

Iowa Official Register 1979-80



Iowa Official Register

**Volume Number
Fifty-eight**

1979-1980

Vern Lundquist
Superintendent of Printing

Jule Lutz
Editor

The Red Book

The *Iowa Official Register* (or Red Book as it is frequently called due to its familiar red cover) has been an official publication of the state of Iowa since 1892. In that year, the 24th General Assembly authorized the *Iowa Official Register* as an expense of the state and 10,000 copies were published under the direction of the secretary of state, then W. M. McFarland.

Earlier versions of the *Iowa Official Register* date back as far as 1860, when a directory of the Iowa legislature entitled, *The Eighth General Assembly*, and consisting of seven pages, was published. In 1864, Secretary of State James Wright printed a list of county and state officials on a small card, a few copies of which were used for general distribution.

In 1873, the title *Iowa Official Register* was first used for a 19 page booklet listing executive and judicial officers and trustees of state institutions. In 1879 and 1881, similar volumes appeared. The 1881 publication was accurately subtitled *Executive and Judicial Officers of the State of Iowa, Also Trustees of State Institutions*. The Red Book was also known for a time as the *Iowa Official and Statistical Table*. In 1886, the *Iowa Official Register* was the title chosen for material compiled by C. S. Byrkit, then deputy secretary of state, and the title has remained the same ever since.

The *Iowa Official Register* of 1892, carried an introduction by Secretary of State McFarland promising to "further serve the convenience of the public by added improvements to this valuable work, as they are from time to time suggested," and vowing to, "make the *Official Register* a perfect storehouse of information."

Information included in the early publications of the Red Book were extensive. The 1907-1908 *Iowa Official Register*, for example, numbered over 800 pages. Included were copies of the Ordinance of 1787, The Organic Laws of Iowa, Wisconsin and Michigan, information on the prohibition and Socialist party platforms, a list of publications in the state and a table of weights and measures used at the time.

There were also biographies of state officials with salaries listed. (The governor's salary in 1908 was \$5,000, state legislators received \$550 per session of the General Assembly and a five cent per mile travel allowance.)

The *Iowa Official Register* slimmed down slightly in the next few years. By 1920, it had been cut to about 650 pages. More photographs had been added to these later editions. Not only were the governor and executive council pictured in the 1920 Red Book, but Iowa's congressional delegation, state representatives and senators, members of various boards and departments were also included, along with pictures of Camp Dodge accompanied by a detailed history of Iowa's involvement in WW I.

A trimmer Red Book began appearing in the 1930's and '40's. The 1945-46 *Iowa Official Register*, for example, numbered only about 400 pages. This 41st edition, compiled by editor Lou Gardner no longer carried a listing of every post office in the state, nor every Iowa library and librarian. Also dropped from the Red Book by this time were the table of weights and measures, acreage statistics by townships and the listing of election expenses by counties.

Election results for 1944 were reported, however, and Iowa maintained its Republican tradition, with Dewey and Bricker defeating Roosevelt and Truman in Iowa by nearly 50,000 votes.

Early volumes of the *Iowa Official Register*, as well as the documents which preceded it can be found in the State Department of History and Archives.

Today, authority for the publication of the *Iowa Official Register* is still vested in the secretary of state, but responsibility for having it written, edited, printed and distributed rests with the state superintendent of printing.

Chapter 16, Volume I, of the 1966 Code of Iowa states that, "The superintendent of printing shall...in odd-numbered years, compile for publication the *Iowa Official Register* which shall contain certain historical, political, and other statistics of general value, but nothing of a partisan character."

In recent years, approximately 15,000 complete, cloth-bound copies and about 12,000 abridged, paper-bound copies have been published.

For more than 80 years, the *Iowa Official Register* has served the citizens of this state as a priceless source of Iowa political, historical and statistical information.



Interior views of Iowa Capitol Building.

How To Reach Your Official

By Letter

Here are some pointers on how to get in touch with state elective officials and U.S. Senators and Representatives.

To write an elected state official, use the following form:

Hon. John Doe
Governor
State House
Des Moines, Iowa 50319

To write a U.S. Representative:

Hon. John Doe
U.S. Representative
House Office Building
Washington, D.C. 20515

To write a U.S. Senator:

Hon. John Doe
United States Senator
Senate Office Building
Washington, D.C. 20510

By Telephone

In Des Moines:	Area:
Governor Robert D. Ray	515-281-5211
Lt. Governor Terry Branstad	515-281-3421
Attorney General Tom Miller	515-281-5164
Auditor of State Richard Johnson	515-281-5834
Secretary of Agriculture Robert H. Lounsberry	515-281-5322
Secretary of State Melvin D. Synhorst	515-281-5864
Treasurer of State Maurice E. Baringer	515-281-5366
In Washington, D.C.:	
Representative Berkley Bedell	202-225-5476
Representative Charles E. Grassley	202-225-3301
Representative Tom Harkin	202-225-3806
Representative James A. Leach	202-225-6576
Representative Neal Smith	202-225-4426
Representative Tom Tauke	202-225-2911
U.S. Senator John C. Culver	202-224-3744
U.S. Senator Roger Jepsen	202-224-3254

Table of Contents

	Page
Preface	2-6
The Red Book	2
How to Reach Your Official	4
Chapter	
1 The Executive Branch	9-36
Administrative Officials	9
Governor	10
Lieutenant Governor	12
Secretary of State	14
Auditor of State	16
Treasurer of State	18
Secretary of Agriculture	20
Attorney General	22
County Officials	24
2 The Legislative Branch	37-108
U.S. Senators	38
U.S. Representatives in Congress	41
Congressional Districts	44
Sixty-eighth General Assembly	47
President of the Senate	47
Senate Officers	48
Senate Districts	50
Secretary of the Senate	51
State Senators	51
Speaker of the House	69
House Officers	70
House Districts	72
Chief Clerk of House	73
State Representatives	73
Code Editor	107
3 Courts	109-124
U.S. Court of Appeals	110
Southern District of Iowa	110
Northern District of Iowa	112
The Iowa Supreme Court	113
Iowa Supreme Court Justices	113
The Iowa Court of Appeals	118
Iowa Court of Appeals Justices	118
The Iowa District Court	120
Judges of the District Court	121
Judicial Nominating Commissions	123
4 Iowa Government, History, and Traditions	125-181
History of Iowa	126
The Indians in Iowa	129
Iowa in War	136
Terrace Hill	141
Government of Iowa	149

Chapter	Page
The Capitol	143
Wallace Building	146
Hoover Building	147
Origin and Naming of Iowa Counties.....	161
Iowa Officials Through the Years.....	166
Symbols, Traditions and Song	
Great Seal	158
Iowa State Banner	159
State Flower	150
State Bird.....	151
State Tree	154
State Rock.....	155
State Song.....	181
5 Schools, Colleges, and Universities	183-217
State Schools and Universities.....	184
Area Education Agencies	196
Iowa's Area Schools.....	201
Private Colleges and Universities	208
Private Junior Colleges in Iowa	216
6 Appointed Officials	219-286
Boards, Commissions and Departments	220
7 General Information	287-314
Official Dates	288
County Statistics.....	290
1970 Census	292
Party State Central Committees.....	299
Boys State and Girls State.....	304
Wildlife Refuges, Hunting and Fishing Areas	305
8 Documents	315-362
Declaration of Independence	316
Signers of Declaration of Independence	317
Constitution of United States	318
Amendments to the Constitution.....	327
Constitution of Iowa	338
Amendments to Iowa Constitution	354
9 Elections	363-477
1978 Primary Election - by offices	364
1978 General Election - by offices.....	370
Popular Vote in Iowa for U.S. Senator	380
Election of District Court Judge	375
1978 General Election - by Precincts	386
Index	

The Executive Branch

- **Administrative Officials**
- **County Officials**



IOWA EXECUTIVE COUNCIL — (Seated from left) Robert H. Lounsberry, Secretary of Agriculture; the Honorable Robert D. Ray, Governor of Iowa; and Richard Johnson, Auditor of State. (Standing from left) Melvin D. Synhorst, Secretary of State; and Maurice E. Baringer, Treasurer of State.

Elected Administrative Officials

Governor

Staff

Wythe Willey, Executive Assistant
Elmer H. Vermeer, Administrative Assistant
David A. Oman, Administrative Assistant
Dennis J. Nagel, Administrative Assistant
Susan Mickelsen, Administrative Assistant
R. Edwin Redfern, Administrative Assistant
Kenneth Quinn, Administrative Assistant
Nichola Schissel, Administrative Assistant
Joseph G. Grubbs, Administrative Assistant

The supreme executive power of the state is vested in the Governor, whose term of office is four years.

No person is eligible for the governorship who has not been a citizen of the United States and resident of this state two years preceding the next election, and attained the age of 30 years at the time of said election.

The governor appoints all principal officers of the state not elected by the people, and certain officers connected with the state government, by and with the consent of the senate. When any office, from any cause, becomes vacant, and no mode is provided by the constitution and laws for filling such vacancy, he has power to fill such vacancy.

The chief executive also is responsible for taking final action on all laws enacted by the general assembly. He may approve, by signing, a bill passed by both houses or disapprove, by veto, or he may allow a bill to become law without his signature.

Also, the governor may call an extra session of the assembly when he feels the necessity of such action; may order adjournment of the legislature if the members cannot reach agreement when to adjourn; and must report to the legislature the financial condition of the state and his recommendation for any appropriate action concerning the financial status.

The governor has the task of granting or denying executive clemency in the form of restoration of voting rights, commutation of sentences, pardons, and remissions of fines and forfeitures.

The specific duties also include being commander-in-chief of the military forces of state, chairman of the executive council, issuing notary public commissions, issuing land patents, and granting or denying extradition whenever there is a request for a fugitive from justice.

The governor has many obligations as the chief executive to the people of Iowa in addition to the specific statutory duties. These include meeting different groups or individuals, to discuss their problems which in some way have effect upon the government; conferring with Iowa's Congressional delegation to discuss national issues which affect Iowa; answering correspondence from the electorate; and endeavoring to meet visitors who wish to come and visit the state capitol and the governor's office. In summary, the governor is the chief administrator of the state government and is held responsible by the citizenry for the effective and efficient administration of the various departments and agencies.

ROBERT D. RAY

Governor of the State of Iowa

Inaugural Day, 1979, marked the beginning of Robert D. Ray's 11th year as Iowa's Governor. Bob Ray set a new Iowa record for tenure and has now become America's senior Governor.

Ray was first elected Governor of Iowa in 1968. He was re-elected in 1970, 1972, 1974 and 1978, winning an unprecedented fifth term by a wide margin. His job approval rating continues to be one of the highest of any Governor in the country. Ray has been Chairman of the National Governors' Association and last year chaired the Republican Governors' Association. Governor Ray was Chairman of the Midwest Governors' Conference and President of the Council of State Governments.

Governor Ray was one of six Governors in one of the first groups invited to tour the Peoples' Republic of China in 1974. One year later, Ray joined seven other Governors on a mission to the Soviet Union. Ray has twice led delegations of Governors to Japan and represented the United States at independence ceremonies for the new nation of Papua, New Guinea, in 1975. He has also visited Israel, Saudi Arabia, West Germany, Taiwan and Austria.

Ray has catapulted Iowa into a position of leadership among the states in coping with the energy crisis. The "Iowa Plan" for fuel allocation became a part of the federal government's energy program. Governor Ray supports solar research. He chairs a National Governors' Association committee on Energy Emergency Preparedness.

Last fall, Governor Ray participated in a special conference on Taxation sponsored by *Time* magazine. He was invited to share information on Iowa's record of holding down rising property taxes.

The Governor introduced and expanded the elderly tax credit. Ray pushed for the removal of the sales tax on food and drugs, and initiated the first state revenue sharing with local communities. The Governor first proposed the Iowa Tuition Grant Program for private college students and appointed the innovative Iowa 2000 futures committee.

Governor Ray reorganized Iowa's pollution-fighting agencies into a single Department of Environmental Quality. He also proposed the much-needed Department of Transportation which is now viewed as a national model.

Governor Ray has been a strong advocate for Iowa farmers. He has received the National Distinguished Service Award from the Future Farmers of America and was initiated into Alpha Zeta, a national honorary agricultural fraternity.

In 1978, Governor Ray recommended a sweeping urban revitalization plan to the Iowa legislature. Earlier he had accomplished reform of Iowa's judicial system and began the Citizen's Aide Office to help Iowans with their problems. Innovative action of this sort caused *Time* magazine to include Ray on its list of America's rising young leaders.

Governor Ray, son of Mildred and the late Clark Ray, was born in Des Moines, Iowa, on September 26, 1928.

He was active in sports and was captain of the Des Moines Roosevelt High School basketball team. After graduation, he served in Japan with the U.S. Cavalry. He served as President of the student body and of several professional, social and honorary fraternities at Drake University.

Ray earned degrees in Business Administration and Law at Drake and now holds honorary degrees from several Iowa colleges, including Central, Cornell, Grinnell, Iowa Wesleyan, Loras, Luther, St. Ambrose, Simpson, Upper Iowa, and Westmar. He also is a recipient of an honorary degree from Drake along with the Distinguished Alumnus Award and the Order of the Coif from Drake University Law School.

During his time at Drake, Ray married Billie Lee Hornberger, a native of Columbus Junction, Iowa. Ray developed an active law practice in Des Moines and served for a while as a law and reading clerk in the Iowa Senate. While he was a trial attorney, Ray became a member of the Republican State Central Committee and, in 1963, State Chairman of the Republican party.

The Rays have three daughters. Randi, 23; Lu Ann, 20, a student at the Des Moines Area Community College; and Vicki, 17.

Governor Ray is active in community affairs serving as State Chairman of the March of Dimes, Boy Scout recruiting and serving as an honorary advisor of the National Boy Scout Council. He is an Elder, Deacon and Sunday School teacher in the First Christian Church of Des Moines.

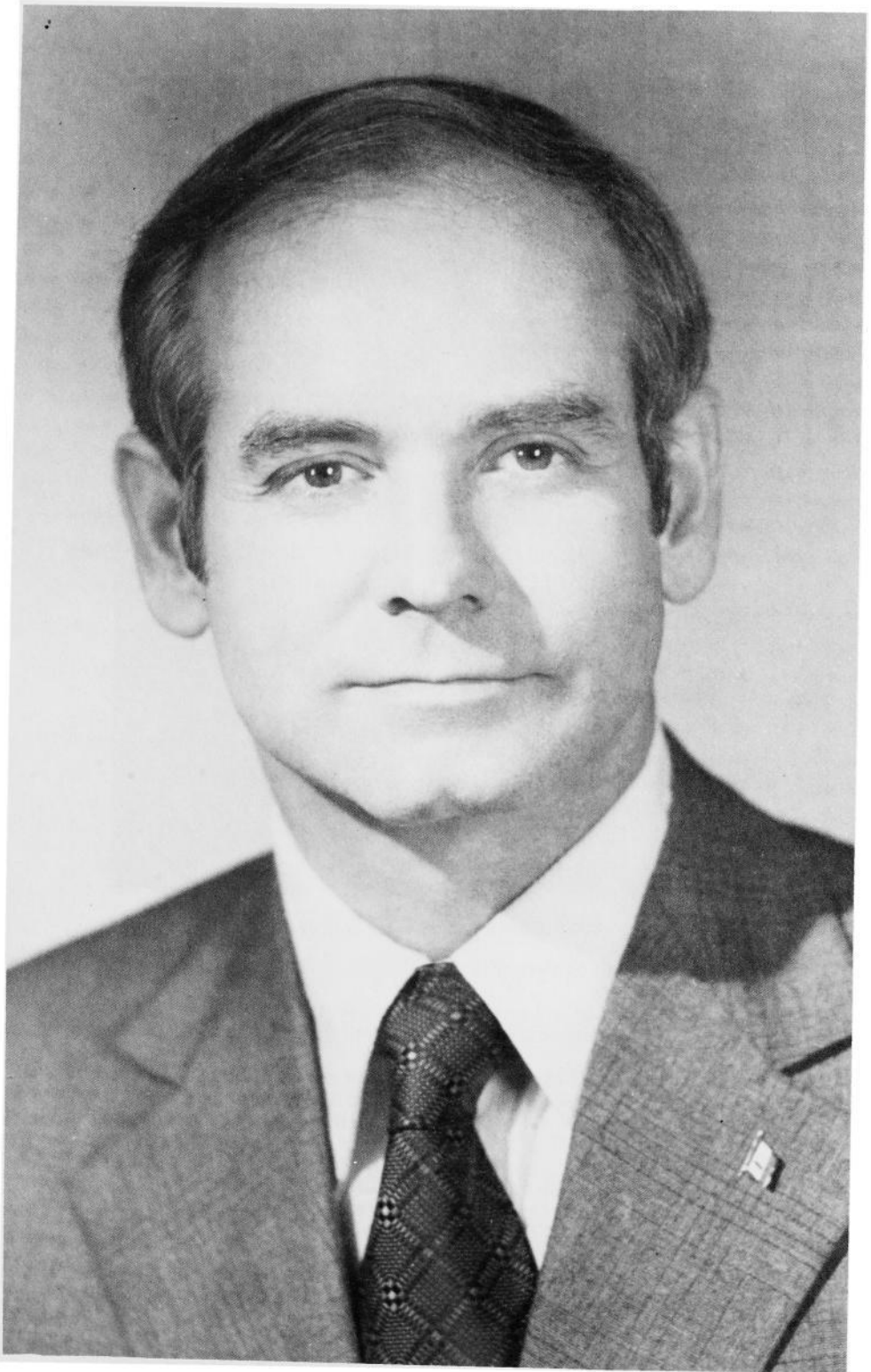

LIEUTENANT GOVERNOR

Office located back of Senate Chamber

TERRY E. BRANSTAD, Lake Mills

Term expires Jan. 1983

Gerald E. Mathiasen, Administrative Assistant, Des Moines

Grace G. Copley, Confidential Secretary, Des Moines

The office of Lieutenant Governor is provided for in Article IV, Section 3 of the Iowa Constitution.

The Lieutenant Governor is a member of the executive branch of Iowa government. He stands ready to succeed the Governor in case of the latter's death, impeachment or resignation.

The Lieutenant Governor also is directed by the constitution to be President of the Iowa Senate. He presides over that body whenever it is in session. He may cast a vote when the Senate is divided equally, but only when final passage of legislation is not in issue.

While a member of the executive branch then, the Lieutenant Governor works closely with the legislative branch of state government. In fact, the Lieutenant Governor often is able to help resolve differences that arise between the two branches.

Beyond his constitutional prerogatives, the Lieutenant Governor has certain statutory authority. He appoints members to many and varied committees, commissions and councils. These include the Administrative Rules Review Committee, the Commission on Compensation, and the Legislative Council.

The Lieutenant Governor serves full-time during the sessions of the General Assembly and part-time between the sessions. A full-time office is maintained for the Lieutenant Governor located behind the Senate Chamber in the State Capitol.

Lieutenant Governor

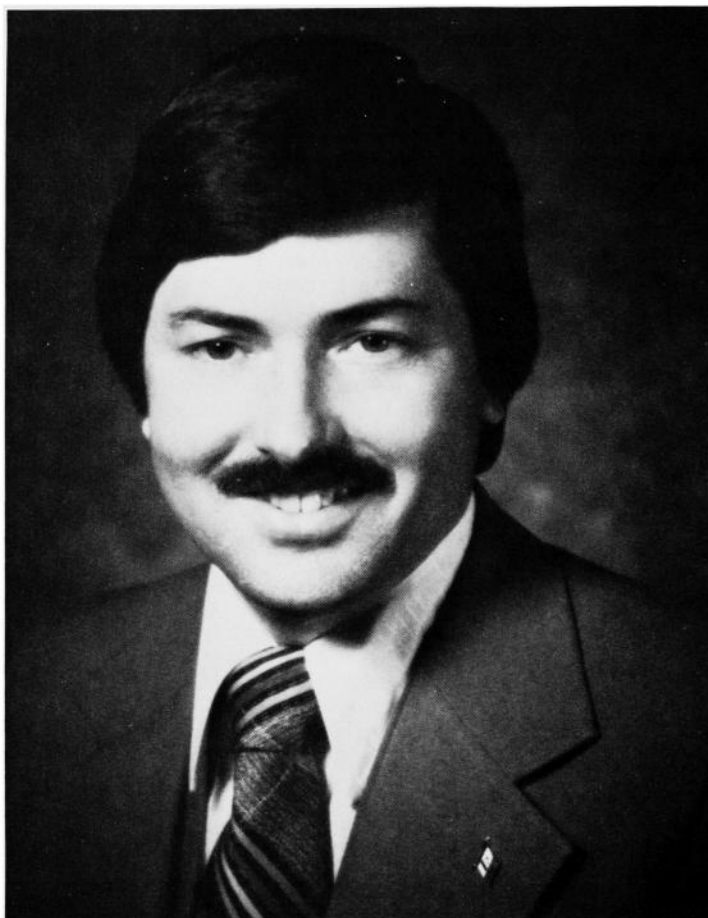

TERRY E. BRANSTAD

Lake Mills

Republican

Serving his first term as Iowa's 40th Lieutenant Governor is Terry E. Branstad. He first took office on January 12, 1979.

As Lieutenant Governor, Branstad is directed by the Iowa Constitution to serve as President of the Iowa Senate. Also, under statutory authority, he appoints members to numerous committees, commissions, and councils. According to Senate rules he selects members of the standing committees and members of the conference committees, and also assigns bills to committees.

Before his election as Lieutenant Governor, Branstad spent six years representing District 8 in the Iowa House. There he served on the Ways and Means, the Natural Resources, and the Education sub-committee of the Budget committee. He also served as the ranking Republican member of the Labor and Industrial Relations committee and of the Judiciary and Law Enforcement committee.

Born on a farm near Leland in Winnebago County on November 17, 1946, Branstad graduated from Forest City High School. He received a B.A. degree in political science from the University of Iowa. After service in the United States Army from 1969 to 1971, he continued his education by earning a law degree from Drake University. In 1974, Lieutenant Governor Branstad, established the firm of Branstad and Schwarm in Lake Mills, Iowa, where he continues to practice law.

Branstad is married to the former Christine Johnson of Des Moines. Terry and Chris have two children, Eric and Allison.

Secretary of State

Office located in main floor of Capitol Building

MELVIN D. SYNHORST, Des Moines

Term expires Jan. 1983.

J. Herman Schweiker, Deputy

Karol Larsen, Secretary

John D. Galvin, Director, Corporate Division

Robert E. Farrell, Director, Uniform Commercial Code Division

Louise Whitcome, Director, Elections Division

Nancy Miller, Clerk, Land Office Division and Notaries Public Division

The office of Secretary of State is established by the constitution of Iowa. Its principal departments are the corporations and trademarks division, uniform commercial code division, elections division, notaries public division, land office division, and the general office.

Several chapters of the code which implement Article VIII of the constitution set forth the Secretary of State's duties relating to corporations. These in general involve examining, approving, processing, and filing a wide variety of profit, non-profit, foreign, and domestic corporation instruments, and issuing certificates to reflect the instruments filed. Roughly 25,000 corporation certificates are signed and issued by the Secretary of State each year, and about 48,000 annual corporation reports are audited, approved, and indexed for public inspection. The Secretary accepts service of nearly 1,000 original notices each year on non-resident defendants and foreign corporation defendants. Trademarks, labels, and forms of advertising are filed in the office of Secretary of State for protective registration.

The Secretary of State is the principal filing officer under the uniform commercial code act. This type of filing is intended to create a security interest in personal property or fixtures located in Iowa and covers sales of accounts, contract rights, and chattel paper. Over 300,000 such filings are presently on record in the U.C.C. Office located in Room 6, Grimes State Office Building.

The Secretary of State is election commissioner for the State of Iowa. This imposes a broad range of responsibilities in coordinating election matters with county commissioners of elections. The state commissioner conducts statewide schools of instruction, promulgates rules and regulations for the conduct of elections, prescribes forms, responds to innumerable telephone and letter inquiries, publishes the canvass of the primary and general election vote, maintains the record of the canvass of the vote by the state executive council, and prepares certificates of election. The office performs a multitude of other election duties which includes retaining for public inspection reports of campaign receipts and expenditures submitted by candidates for federal offices.

There are approximately 31,000 notaries public in the State of Iowa. Each notary public must procure a commission from the Secretary of State. A record must be kept of all commissions and attested copies are furnished upon request.

The state land office maintains a record of thousands of parcels of land formerly and presently owned by the State of Iowa. There is a continuing turnover as land is acquired through purchase, gift, or condemnation or disposed of through sale or other procedures. The land office prepares and records all patents which convey title of state lands to others. Patents are signed by the Governor and are countersigned by the Secretary of State.

The general office preserves for public inspection many original and official documents of the state, including the constitution, the original statutes of Iowa, authenticated journals of the general assembly, election records, bonds of various elective and appointive officials, and a record of incorporated cities and towns.

The Secretary of State is chairman of the state records commission, member of the state executive council, the employment agency licensing commission, and is state commissioner of athletics.

The state constitution provides that all grants and commissions shall be in the name and by authority of the people of the State of Iowa, sealed with the Great Seal of the State, signed by the Governor, and countersigned by the Secretary of State.

The office is entirely self-supporting through fees collected for services provided to the public.

Secretary of State



MELVIN D. SYNHORST

Des Moines

Republican

Melvin D. Synhorst has served longer than any other state elective official presently holding office in Iowa. He was first elected in 1948 and has served continuously in the office until the present time with the exception of the years 1965 and 1966. Secretary of State Synhorst is a past president of the National Association of Secretaries of State and has received an outstanding citizenship award from the American Heritage Foundation. He was graduated from the University of Iowa receiving a Bachelor of Arts degree in English and a Juris Doctor degree in law. He is a member of Alpha Tau Omega and Gamma Eta Gamma fraternities. He enlisted in the navy during World War II for nearly four years. He and his wife, Alice, have two sons, Robert and William. He is a member of the American Reformed Church. He belongs to several Masonic orders and is a member of the American Legion. He was born in Orange City, Iowa, Jan. 21, 1914.

Auditor of State

Office located on main floor of Capitol Building
RICHARD D. JOHNSON, CPA, Sheldahl
Term expires Nov. 4, 1980.

Deputy-Administration, Richard C. Fish

Deputy-State Audit Division, Richard J. Sydnes

Deputy-Local Government Audit Division, Warren G. Jenkins

The Auditor of State is a constitutional officer who is required by law to make full settlement at least once each year between the state and all state offices and departments and all political subdivisions of the state receiving or expending state funds. He is also required to make annually a complete audit of the books, records and accounts of every department of the state and to make or cause to be made annual audits of each political subdivision of the state. These reports shall set out in detail the following:

1. The actual condition of such department found to exist on every examination.
2. Whether in his opinion,
 - a. All funds have been expended for the purpose for which appropriated.
 - b. The department so audited and examined is efficiently conducted and if the maximum results for the money expended are obtained.
 - c. The work of the departments so audited or examined needlessly conflicts with or duplicates the work done by any other department.
3. All illegal or unbusinesslike practices.
4. Any recommendations for greater simplicity, accuracy, efficiency, or economy in the operation of the business of the several departments and institutions.
5. Comparisons of prices paid and terms obtained by the various departments for goods and services of like character and reasons for differences therein, if any.
6. Any other information which, in his judgement may be of value to him.

All audit reports are to be filed in the office of the Auditor of State, and are available to public examination during normal working hours.

The Auditor of State is also charged with the responsibility for regulating and examining all state chartered savings and loan associations and industrial loan companies.

The Auditor of State conducts audits for federal agencies under contract. These reports are subject to review by the applicable federal agencies. By virtue of his office, the Auditor of State is a member of the state executive council, the State Appeal Board and the geological survey board.

Auditor of State

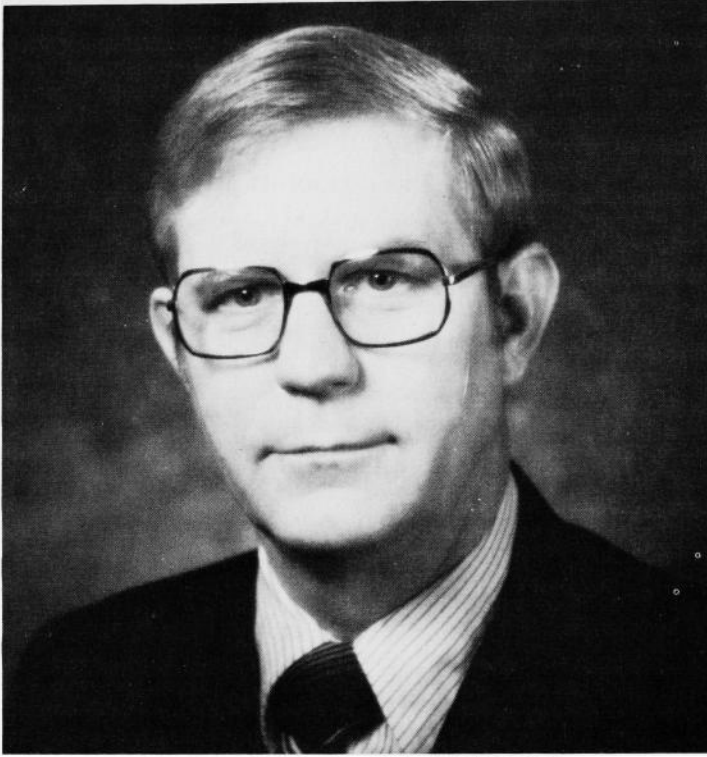

RICHARD D. JOHNSON

Sheldahl

Republican

Born Feb. 3, 1935, in Spencer, Nebraska, son of Harry E. and Clarice M. Johnson. Graduate Spencer, Nebraska High School, 1952 and General Motors Institute Dealer Coop Program, 1954. Employed as auto parts and service manager 1954-1960. Graduate Drake University, 1960, B.S. Business Administration Major in Accounting, CPA, 1963. Employed with national accounting firm of Peat, Marwick, Mitchell & Co. 1960-1968. Joined Auditor of State staff Jan. 1968 as Director of Audits. Appointed Director of Finance, Iowa Highway Commission, May, 1968. Appointed as first Director DOT Administrative Division when DOT organized in 1975. Appointed Director of DOT Motor Vehicle Division in Nov. 1978. Active in local government as Sheldahl City Clerk 1959-1963 and Mayor 1964-1975. Chairman Central Iowa Regional Planning Commission, 1967, League of Municipalities Board Member eight years, Pres. 1971. Served on boards of Des Moines Goodwill Industries, Des Moines Valley View Retirement Home and Madrid Home for the Aging. Member of Neb. and Iowa National Guard since 1955 with service as armor officer, artillery unit and battalion commander and state finance disbursing officer. Graduate of U.S. Army Command and General Staff College, 1975. Served as Treasurer, Board Member, Trustee of Madrid Evangelical Free Church. Member Rotary Club, Boone County Farm Bureau, farm owner and corporate farm officer. Married to Marjorie Sire, Butte, Neb., 1956; four children: DeAnn, 1961, JoAnn, 1964, LeAnn, 1967, David, 1968.

Appointed by Governor Ray on Dec. 22, 1978, to supervise the office of State Auditor during the vacancy created by the death of State Auditor Lloyd R. Smith. Appointed as State Auditor by Governor Ray on Jan. 29, 1979 to serve until 1980 general election.

Treasurer of State

Office located on main floor of Capitol Building

MAURICE E. BARINGER, West Des Moines, Polk County

Roger Barnett, Des Moines, Deputy

Robert W. Lemon, Des Moines, Administrative Deputy

A constitutionally elected official, the Treasurer of State serves a four-year term as Iowa's monetary officer. He is charged with the investment and custody of funds totaling an average daily balance of more than \$1,250 million. In addition, the Treasurer of State is designated custodian at the Federal Reserve Bank of Chicago for Iowa's Unemployment Compensation Fund, now in excess of \$35 million. Total investment transactions of the Treasurer's office—bank transfers, investment purchases and investment sales—equal approximately \$4 billion per year.

Aside from his investment of temporarily idle State funds, the Treasurer invests funds of the Iowa Public Employment Retirement System, the Public Safety Peace Officers Retirement System, the Iowa Centennial Memorial Foundation and the William Hawks Memorial.

He is a member of the State Appeal Board, the Peace Officers' Retirement Board, the State Records Management Commission, Terrace Hill Society, Terrace Hill Authority, and Terrace Hill Foundation.

The Treasurer of State approves all Iowa banks as depositories for state funds and approves increases in deposit limits for all public funds throughout Iowa, following initial approval by the executive body of each Iowa political subdivision.

Once each month, the Treasurer, in cooperation with the State Superintendent of Banking and the State Insurance Commissioner, sets the interest rate that may be paid on public funds deposited in Iowa banks.

As custodian of the State Sinking Fund, the Treasurer makes appropriate assessments against depositories holding public funds, such funds to be used to recover losses in the event of a depository's failure or change in ownership and financial status.

Further, the Treasurer of State is responsible for investment and custody of monies and property falling to the State under Iowa's Unclaimed Property Act, enacted by the 62nd General Assembly.

Accountable for all receipts and disbursements of funds, the State Treasury balance is audited daily. All monies due the State of Iowa are received and deposited by the Treasurer of State. All disbursements of State monies are made by the Treasurer of State, either directly or by redemption of all proper warrants issued. The Treasurer submits a complete report, as required by law, to the Governor of Iowa at the end of each biennium, accounting for all receipts and disbursements since the last such report.

As a member of the State Executive Council, Iowa's administrative governing body, the Treasurer of State—in cooperation with the Governor, Secretary of State, Auditor of State and Secretary of Agriculture—participates in fiscal and other governmental decisions on a day-to-day basis.

Treasurer of State



MAURICE E. BARINGER

Oelwein
Republican

Born Dec. 4, 1921, Arkansas City, Kan., son of George and Ada Baringer. Graduated from University of Kansas, B. S. in Business, 1943. Served 45 months in World War II, including two years as an anti-aircraft artillery officer in the Southwest Pacific. Received B. S. and M. S. degrees from Iowa State University 1947-1949. Taught Animal Husbandry at Iowa State University. Eighteen years experience in the commercial feed industry in nutrition, sales and management, including thirteen years Chairman of Scientific Advisory Committee, Director and past President of National Feed Ingredients Association and member Nutrition Council, American Feed Manufacturers Association. Has served as Sunday school teacher, elder, and Presbytery Moderator in the United Presbyterian Church. Married Dorothy Schlensig, Laurens, Iowa, 1948; four children: Sandra, James, Debra, and David. Member of Elks, Lions, Farm Bureau, American Legion and Farm House Fraternity. Eight years member of the Iowa House of Representatives, including term as Speaker, 1967-1968. Elected Treasurer of State Nov. 1968, for two-year term. Re-elected Nov. 1970, for two-year term. Re-elected for a third two-year term Nov. 7, 1972. Re-elected for a four-year term Nov. 5, 1974; re-elected for a four-year term Nov. 7, 1978.

Department of Agriculture

Administrative Offices — Wallace Building

ROBERT H. LOUNSBERRY, McCallsburg,

Secretary of Agriculture

Term expires Jan. 1, 1983

Thatcher Johnson, Madrid, Deputy Secretary of Agriculture

The Iowa Department of Agriculture was established by the Fortieth General Assembly in 1923, consolidating several state divisions into one department. The object of the department is to encourage, promote, and advance the interests of agriculture — including horticulture, livestock industry, dairying, cheese-making, poultry-raising, beekeeping, production of wool, production of domesticated furbearing animals, and other kindred and allied industries; to promote and devise methods of conducting said industries with a view to increasing production and facilitating an adequate distribution of the same at the least cost to the producer and consumer; and to administer efficiently and impartially the inspection service of the state which is now or may be hereafter placed under its supervision.

In January, 1973, Secretary Lounsberry restructured the department to create a more efficient and responsible governmental agency by establishing three operational units within the department. These units are the Administrative, Regulatory and Laboratory Divisions, and each unit is headed by an administrator directly responsible to the secretary.

The Administrative Division is supervised by Administrative Assistant, James D. Meimann. He supervises the directors of these following subdivisions: Personnel, Information, Marketing, Licensing, Sheep, Apiary, Horticulture, Weather, Accounting, Dairy Trade Practices, Agriculture Statistics, Market News, Audit, Rural Consumer Consultant, Central Supply and Mail.

The Regulatory Division is supervised by Administrative Assistant, Bette Duncan. This division consists of the following subdivisions: Legal, Food Products Control, Dairy Products Control, Meat and Poultry, Animal Industry, and Weights and Measures.

The Laboratory Division is headed by Administrative Assistant, J. D. Hook. Its subdivisions are Feed, Pesticides, Fertilizer, Entomology and Seed, Medicated Feed, also the Dairy Laboratory, Pesticide Residue Laboratory, Seed and Entomology Laboratory, Feed and Fertilizer Laboratory, Food, Meat and Poultry Laboratory, Pesticide Formulation Laboratory and the Vitamin and Antibiotic Laboratory.

Iowa, more than any other state, is truly the foodbasket of the world, producing 25 percent of the nation's pork supply and 16 percent of the nation's cattle. Each Iowa farmer annually produces enough beef to feed 299 persons, enough pork for 640 persons, enough milk products for 136 persons, enough cheese for 47 persons, enough lamb for 162 persons, enough turkey for 107 persons and enough eggs for 56 persons.

Therefore, as it carries out its regulatory and promotion programs authorized by Iowa law, the Iowa Department of Agriculture is increasingly aware that today's concept of agriculture includes not only production, but also the processing, manufacturing, marketing, servicing, utilization and consumption of agricultural products. It is a unique task both in scope and detail, but also a challenge which the department is prepared to meet.

The department's executive offices adhere to the principle that — if farmers are prosperous — all Iowans will prosper. This, then, is in keeping with the more sublime principle, that as an elected official, the secretary of agriculture must represent all of the citizens of this state. Yet the first principle permits a course which will directly benefit farmers, and at the same time indirectly the same course will benefit all of the people within the state borders.

Secretary of Agriculture



ROBERT H. LOUNSBERRY

McCallsburg

Republican

Born June 22, 1918, at Carlisle, Iowa. Attended high school in Colo and McCallsburg. Graduated from Luther College with a B.A. in Biology and Chemistry and completed two years in College of Medicine at the University of Iowa. Named to Who's Who in American Colleges and Universities in 1940. Served as combat pilot in the U.S. Air Force in World War II in the Asiatic-Pacific Theater. Began farming in 1946 and has lived and worked on present farm since 1947. Served as an official in many farm organizations and commodity groups. Member of Veterans of Foreign Wars and American Legion. Served as American Legion Post commander, Story County commander, 6th District commander, State commander, and State Finance Committee. Former national executive committeeman for Iowa and is a director of American Legion Boy's State. Served as director of both Story County and the Iowa society for Crippled Children. Was a member of President Eisenhower's Committee for Better Education, director of Iowa Association of School Boards, chairman of the Story County Board of Education, and member of the Des Moines Area Community College Board. Served as Republican Precinct committeeman, Story County chairman, and Fifth District chairman. Member of Nevada Lodge No. 99, Des Moines Consistory, Za-Ga-Zig Shrine, and McCallsburg Presbyterian Church. Married Muriel Dirks of Decorah. Three sons, two daughters, and eight grandchildren. Appointed deputy secretary of agriculture in 1969. Elected secretary in 1972. Reelected Nov. 5, 1974. Reelected Nov. 7, 1978 for a four year term.

ATTORNEY GENERAL

Office located on second floor of Hoover Building

THOMAS J. MILLER, McGregor

Term expires Jan. 1983.

Solicitor General: Mark Schantz

First Assistant Attorney General: Brent Appel

Assistant Attorneys General: Victoria Herring, Reymond Perry, Douglas Carlson, Kathryn Graf, Tam Ormiston, Kermit Dunahoo, Thomas Evans, Ann Fitzgibbons, Lona Hansen, Tom McGrane, Faison Sessoms, Chuck Dallyn, Rich Cleland, Celeste Bremer, Harold Young, Joseph Beck, Edward Blando, Robert Huibregtse, Richard Richards, Richard Williams, Elizabeth Osenbaugh, John Adams, Timothy Benton, Clifford Peterson, John Sarcone, Michael Valde, Barbara Bennett, Sara Johnson, Bruce Foudree, Ron Kayser, Ted Boecker, Bruce Cook, Thomas Donahue, Harry Griger, Gerald Kuehn, Sandra Ludwigson, Stephen Robinson, George Cosson, Jean Dunkle, Dave Fourtney, Mark Havercamp, Gary Hayward, Francis Hoyt, Robert Keith, Bruce McDonald, Dean Metz, John Martin, John Wehr, Gary Swanson, Eric Heintz, John Perkins, William Raisch, Mark Schlenker, Larry Blumberg, Marie Condon, Fred Haskins, Patrick McNulty, Carlton Salmons, Robert Goodwin, John Baty, Stephen Dundis, Greg Gregorson, Stuart Miller, Richard Mull, Lester Paff, David Feree, Howard Hagen.

The attorney general is a constitutional officer within the judicial department of government elected by popular vote every four years. As head of the department of justice and chief legal officer of the state, the attorney general prosecutes and defends all cases in the supreme court in which the state is a party or interested. He also represents the state in other actions and proceedings both civil and criminal, when, in his judgment, the best interests of the state require him to do so, or when he is requested to appear by the governor, the executive council or the general assembly.

The attorney general is charged with the responsibility of supervising the 99 county attorneys in all matters pertaining to the duties of their offices and in this capacity he frequently counsels and advises them with respect to problems which occur during the course of their official duties.

All drafts of contracts, forms and other legal documents which may be required for the use of the state are prepared by the attorney general.

When requested to do so, the attorney general gives his written opinion upon all questions of law submitted to him by the general assembly or by either house thereof or by an elective or appointive state official. At the close of each biennium the attorney general submits a report to the governor setting forth the condition of his office, opinions rendered and other business transacted which is of public interest.

Attorney General

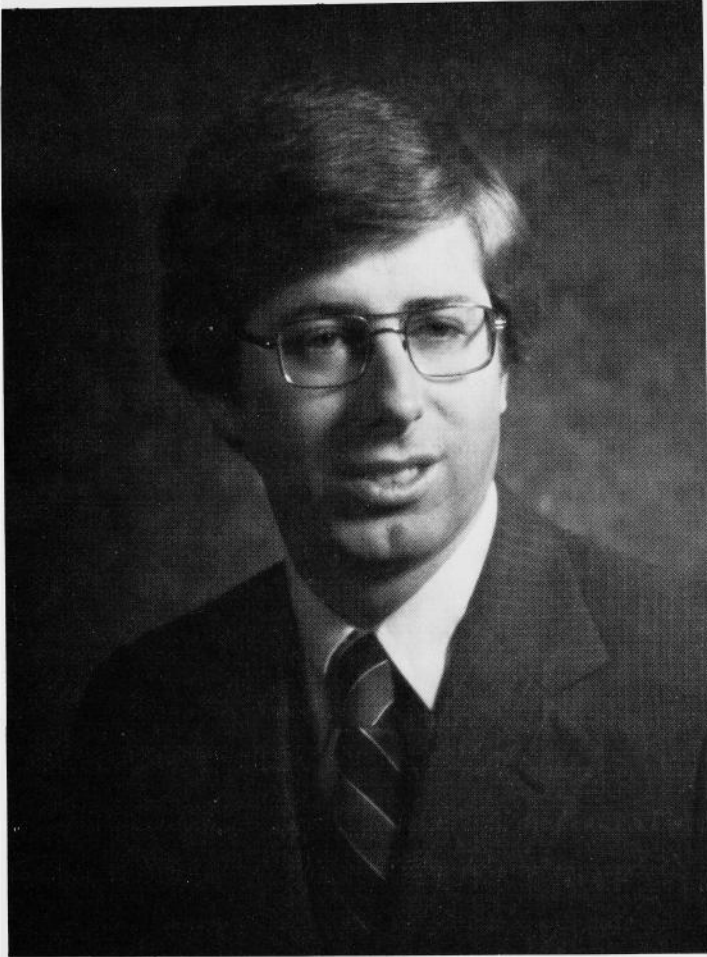

THOMAS J. MILLER

McGregor

Democrat

Born August 11, 1944, in Dubuque, Iowa, son of Elmer and Betty Miller. Graduated from Wahlert High School, 1962. Graduated from Loras College (B.A.), 1966, and Harvard Law School (J.D.), 1969. Served in VISTA, 1969-70. Was a legislative assistant to Representative John C. Culver (Dem., Ia.), 1970-71. Worked in the Baltimore Legal Aid Bureau as legal education director and taught part-time at the University of Maryland School of Law, 1971-73. Practiced law in McGregor, Iowa, 1973-78. Elected Iowa Attorney General November 7, 1978. Member of the Iowa bar Association, Clayton County Bar Association, American Bar Association, Saint Mary's Catholic Church, McGregor, Iowa, and Common Cause.

County Officials of Iowa for 1979-80 Term of County Officers

The county auditor, clerk of court, sheriff, and treasurer are elected for four-year terms. Through a constitutional amendment ratified in the 1970 general election, the term of the county attorney was changed from two to four years, effective in the 1974 general election. The area education agency administrator is appointed by the area education board. The county engineer is appointed by the board of supervisors for not to exceed three years. County assessors (and city assessors in larger cities) are appointed by conference boards, representing the taxing bodies, for six-year terms. The medical examiner is appointed for two years by the board of supervisors.

ADAIR County, Greenfield—auditor, Leonard C. Wright; clerk of court, Max E. Porter; county assessor, Wayne Sump; county attorney, Willard W. Olesen; county engineer, Donald J. Lynam; public health, Linda Icenbice; director of relief, Velda Cole; medical examiner, Dr. J. B. Baker; recorder, Carol Neilsen; sheriff, Donald Carrick; soldiers relief secretary, Donna Bittner; supervisors, Ronald F. Purdy, M. Edwin Lydon, Wendell O. Sheriff; treasurer, Cora McClain.

ADAMS County, Corning—auditor, Shirley Manke; clerk of court, Albert Crow; county assessor, Richard Bailiff; county attorney, Jeffrey Millhollin; county engineer, Ralph Morrow; public health, Theresa Struthers; director of relief, Joe Jones; medical examiner, C. L. Bain, M.D.; recorder, Geraldine Richey; sheriff, Thomas Nolan; soldiers relief secretary, Arlene Waters; supervisors, Raymond Bissell, Donald D. Schrader, Delmar D. Haley, Richard Cantieri, Duane H. Birt; treasurer, Richard Cantieri.

ALLAMAKEE County, Waukon—auditor, Kay Carter; clerk of court, Carl R. Christianson; county assessor, Stanley M. Moellers; county attorney, John J. Bauercamper; county engineer, William Kerndt; public health, Arlene Ingles; director of relief, Linda Hansmeier; medical examiner, Kenneth R. Olson; recorder, Marilyn A. Clark; sheriff, Neil E. Becker; soldiers relief secretary, Joseph Regan; supervisors, John W. Beisker, Dale L. Reeder, Lyle Zieman; treasurer, Elsa Hager.

APPANOOSE County, Centerville—auditor, Darrell Neal; clerk of court, Gloria Cortesio; county assessor, Ralph O. Wood; county attorney, W. Edward Anstey; county engineer, Marvin R. McGahuey; public health, Lorraine Ramos; director of relief, John Cassidy; medical examiner, Dr. M. G. Parks; recorder, Virginia Barbaglia; sheriff, Darrell M. Morrow; soldiers relief secretary, Vern Herr; supervisors, Harry Robertson, Max Moore, Donald Haines; treasurer, Dorothy Walker.

AUDUBON County, Audubon—auditor, David R. Christensen; clerk of court, Mary Jane Madsen; county assessor, Nels C. Beck; county attorney, David M. Neas; county engineer, J. Brian Morrissey; public health, Roberta Lykke; director of relief, Lyle Fleshner; medical examiner, Dr. Rosemary Mason; recorder, Lois Oakley; sheriff, Bill Shaw; soldiers relief secretary, Leona Ross; supervisors, Max Summers, Leo R. Hansen, Jerry Finnerty; treasurer, Leslie N. Brue.

BENTON County, Vinton—auditor, Florence E. Rippel; clerk of court, Dorothy C. Brecht; county assessor, John B. Hart; county attorney, Mark Mossman; county engineer, Gerald D. Petermeier; public health, Nancy Stotlemeyer; director of relief, Jane Ealy; medical examiner, Dr. C. E. Douglas; recorder, William C. Vogt; sheriff, Kenneth C. Popenhagen; soldiers relief secretary, Byron Abernathy; area education agency administrator, Dwight D. Bode; supervisors, Hope Rogers, Clarence A. Schulze, Harry Horak; treasurer, Warren Richart.

BLACK HAWK County, Waterloo—auditor, Isabelle Frerichs; clerk of court, Joan M. Glaza; county assessor, C. E. Harken; county attorney, David H. Correll; public health, Rita Burbridge; director of relief, Tim J. Staley; recorder, Ramona J. Williams; sheriff, Wendell H. Christensen, Jr.; veteran affairs secretary, Joyce Larson; area education agency administrator, Perry H. Grier; supervisors, Lynn G. Cutler, Carroll T. Hayes, Francis Messerly, Sonia A. Johannsen, Frank A. Mollenhoff; treasurer, Jerry R. Ellis.

BOONE County, Boone—auditor, Albert G. Sorensen; clerk of court, Enid M. Sturtz; county assessor, Wilbur A. Teagarden; county attorney, Jim P. Robbins; county engineer, Carl F. Schnoor; public health, Dr. John F. Murphy; director of relief, Percy E. Barry; medical examiner, Dr. Louis R. Greco; recorder, Mary A. Duffy; sheriff, Henry

N. Wallace; soldiers relief secretary, Paul Lawrey; supervisors, John A. Munson, Jay E. Carlson, Dale F. Danilson; treasurer, Richard F. Sward.

BREMER County, Waverly—auditor, Jerald Fuerstenberg; clerk of court, Lois Slater; county assessor, Lester O. Buenger; county attorney, Paul Riffel; county engineer, W. H. Jørgenrud; public health, Marie Zelle; director of relief, Verlyn Wieden; medical examiner, James W. Rathe, M.D.; recorder, Lois Leary; sheriff, William Westendorf; soldiers relief secretary, Betty Gambaiani; area education agency administrator, Jim Hartman, Earl Mason; supervisors, Ralph Juhl, Martin Dettmer, Reinhard Buhr; treasurer, John P. DeVries.

BUCHANAN County, Independence—auditor, Helen McCullow; clerk of court, Betty Cameron; county assessor, Lawrence Jacobs; county attorney, Daryl Roberts; director of relief, Kenneth McCardle; medical examiner, A. E. Mayner, M. D.; recorder, Leslie D. Fry; sheriff, Duane M. Domer; soldiers relief secretary, Earl Byam; area education agency administrator, Perry H. Grier; supervisors, Ralph J. Kremer, Gary Schweitzer, Burley D. Franck; treasurer, Larry R. Miller.

BUENA VISTA County, Storm Lake—auditor, Lewis B. Julius; clerk of court, Donna McPherrin; county assessor, Lester Gingerich; county attorney, Corwin Ritchie; county engineer, Donald D. Linnan; public health, Darlene Peterson; director of relief, Vivian Keister; medical examiner, Dr. W. E. Erps; recorder, Ferne L. Frederiksen; sheriff, John B. Galbraith; soldiers relief secretary, Kay Wise; area education agency administrator, Don Ambrosen; supervisors, Orville Radke, G. Richard Burr, Donald P. Harjes, Dean Worthan, Stuart Samelson; treasurer, Herbert E. Sievers.

BUTLER County, Allison—auditor, Parker H. Schmitz; clerk of court, Walter Wilhelm; county assessor, C. Wayne Zimmerman; county attorney, Gene W. Shepard; county engineer, Robert Haylock; public health, Linda Truax; director of relief, Joyce Heyenga; medical examiner, Dr. Garry Tiegland; recorder, Craig Franken; sheriff, Marvin W. Barth; soldiers relief secretary, Mary McGeough; supervisors, W. H. Skinner, Wilbur E. Tindall, Theodore Stubbe; treasurer, Victor C. Woodley.

CALHOUN County, Rockwell City—auditor, Jo Ann Davis; clerk of court, Shirley Redenius; county assessor, William Buckley; county attorney, Kent Willis; county engineer, Jerry Weber; public health, Ethel Mack; director of relief, Ronald Walrod; medical examiner, Dr. James Comstock; recorder, Margaret Patted; sheriff, John Satern; soldiers relief secretary, Donna Sperry; supervisors, Charles Moore, Richard Hansen, Franklin Ohrtman; treasurer, Joyce McClintock.

CARROLL County, Carroll—auditor, William C. Arts, Jr.; clerk of court, Alfred J. Klocke; county assessor, Harold H. Grundmeier; county attorney, William G. Polking; county engineer, Richard Michaelis; public health, Doris Walkup; director of relief, James Krambeer; medical examiner, Dr. James P. Jensen, D.O.; recorder, Raymond Reicks; sheriff, John G. Longnecker; soldiers relief secretary, Russell Wunschel; area education agency administrator, Dr. K. W. Miller; supervisor, Walter Koster, James Houlihan, Lewis Rich, Hilbert Eischeid, Leonard Sporrer; treasurer, Bernice Williams.

CASS County, Atlantic—auditor, M. Dale King; clerk of court, Cathryn McMullen; county assessor, Linda Campbell; county attorney, Ray Yarham; county engineer, Harry Porter; public health, Dr. Thomas Payne; director of relief, Dorothy Forristall; medical examiner, Dr. Thomas Payne; recorder, Jeanne Brodersen; sheriff, Robert Voggeser; soldiers relief secretary, K. M. Tomlinson; area education agency administrator, Dr. Calvin Bones; supervisors, Marjorie Karns, Dean Robinson, Don Wilkinson, Don Wohlenhaus, Hugh Anstey; treasurer, Alene Meyer.

CEDAR County, Tipton—auditor, Richard L. Kemmann; clerk of court, Phyllis Lenschow; county assessor, Paul Thomsen; county attorney, Edward W. Kemp; county engineer, Roy Ellerhoff; public health, Marjorie Norton; director of relief, Phyllis Holden; medical examiner, Dr. W. J. Kopsa; recorder, Marjorie Eggert; sheriff, Keith Whitlatch; soldiers relief secretary, George Drager; area education agency administrator, Dwight Bode; supervisors, Jean Penningroth, Leroy Wiese, Robert Suchomel, Howard Davis, Norman Kroemer; treasurer, Gary Jedlicka.

CERRO GORDO County, Mason City—auditor, Shirley E. Easton; clerk of court, Karen Killoren; county assessor, Larry D. Hauser; county attorney, Richard Tompkins; county engineer, Warren G. Davison; public health, Kay Maring; director of relief, Vietta Thornton; medical examiner, Dr. Arthur McMahon; recorder, Jeanne Argos;

sheriff, Gerald D. Allen; soldiers relief secretary, Loretta Janssen; area education agency administrator, Dr. Dale L. Jensen; supervisors, Ambrose Cahalan, James E. Bahnsen, Willard E. Gisel; treasurer, Michael J. Grandon.

CHEROKEE County, Cherokee—auditor, Beverly A. Anderson; clerk of court, Gerald M. Brown; county assessor, Vernon Peterson; county attorney, James McDonald; county engineer, William R. Bennett; public health, Mavis Stoner; medical examiner, Donald Koser, M.D.; recorder, Chas. Crocker; sheriff, Darrell Strous; soldiers relief secretary, Tom Boothby, Jr.; area education agency administrator, Richard Kinkead; supervisors, C. E. Perrin, Dale Sleezer, Sr., David Phipps, Roger Nelson, Jack Forseman; treasurer, Patricia Carlson.

CHICKSAW County, New Hampton—auditor, Luella S. Lentz; clerk of court, W. F. Heusmann; county assessor, Wayne Schwickerath; county attorney, William A. Heintz; county engineer, William Bauer; public health, Donna Schwickerath; director of relief, Helen Dee; medical examiner, Dr. James Carr; recorder, Mary C. Murray; sheriff, Galen E. Folkers; soldiers relief secretary, Mary Jane Theis; area education agency administrator, Richard Hansen; supervisors, Theodore E. Steege, Dan O. Donovan, Gerald P. Fisher, Ben Busta, Frank J. Ashley; treasurer, Sadie L. McFarland.

CLARK County, Osceola—auditor, Emil L. Rinderspacher; clerk of court, Francis Winship; county assessor, Richard L. Horn; county attorney, Gary G. Kimes; county engineer, James S. Connell; public health, Janet R. Irving; medical examiner, Dr. James D. Kimball; recorder, Lorena Wallace; sheriff, John H. Stearns; soldiers relief secretary, Lon Williams; area education agency administrator, Patrick Kelly; supervisors, Leland Hunt, Richard E. Hill, Orval C. Coffman; treasurer, Ruth E. Audlehelm.

CLAY County, Spencer—auditor, Janice M. Kirkwood; clerk of court, Anita Dyhrkopp; county assessor, Vernon L. Harmon; county attorney, Michael L. Zenor; county engineer, Roger K. Clark; public health, Doris Sundall; director of relief, Paul K. Williams; medical examiner, H. A. VanHofwegan, M.D.; recorder, Albert Condra; sheriff, Philip Nelson; soldiers relief secretary, Rose Ann Hecox; area education agency administrator, Nels Christianson; supervisors, Richard Kramer, Lowell Hegedorn, Ralph Nelson, Neil Scole, Leon Triggs; treasurer, Bernard T. Wheeler.

CLAYTON County, Elkader—auditor, Dennis Freitag; clerk of court, Charlotte A. Kramer; county assessor, D. C. Thein; county attorney, Kevin Clefisch; county engineer, Milton L. Johnson; public health, Carol Larsen; director of relief, Lee McAlister; medical examiner, E. M. Downey; recorder, Helene Hurley; sheriff, Earl Sterling; soldiers relief secretary, Al Lake; area education agency administrator, Richard Hansen; supervisors, Virgil Wessel, Virginia Gilmore, Gerald Palas; treasurer, Oliver A. Hustad.

CLINTON County, Clinton—auditor, Walter W. Killean, clerk of court, Charles R. Anderson; county assessor, Paul C. Hilmers; county attorney, G. Wylie Pillars; county engineer, Larry Mattusch; public health, Doris Anderson; director of relief, Elizabeth Kruse; medical examiner, Dr. George L. York; recorder, Walter Lange; sheriff, Gary Mulholland; soldiers relief secretary, Jean Sherwood; area education administrator, Clark Stevens; supervisors, James R. Vining, Howard Carr, Sheldon Rittmer; treasurer, Homer B. Hoskinson.

CRAWFORD County, Denison—auditor, Earl J. Christiansen; clerk of court, Dorothy W. Mesenbrink; county assessor, William L. Dobler; county attorney, Thomas E. Gustafson; county engineer, H. Dale Wight; public health, Marilyn Curnyn; medical examiner, Donald J. Soll; recorder, Ruth Else; sheriff, Donald D. Stehr; supervisors, LeRoy A. Hansohn, Donald H. Jensen, Louis J. Muhlbauer, Martin Spiegel, John K. Weiss; treasurer, Donald J. Groth.

DALLAS County, Adel—auditor, Roberta Burkhead; clerk of court, Dwight Barton; county assessor, Ronald G. Potter; county attorney, Alan Shirley; county engineer, Gene Hardy; public health, Janice Carter; director of relief, Joan Matthews; medical examiner, Keith M. Chapler; recorder, Marguerite West; sheriff, Dexter Lee Struble; soldiers relief secretary, Donald McCallum; area education agency administrator, K. W. Miller; supervisors, Francis Weil, Francis Forret, Delbert Bauer; treasurer, Murray Luther.

DAVIS County, Bloomfield—auditor, Jeanine E. Wilfawn; clerk of court, Glenna Dabney; county assessor, Clifford Lawson; county attorney, Bruce Colyer; county

engineer, Edmund Thordarson; public health, Joanne Bride; director of relief, Robert Drake; medical examiner, Dr. Henry Perry; recorder, Bobby Pottorff; sheriff, Ray Dykes; soldiers relief secretary, Audie Redmond; area education agency administrator, Donald Roseberry; supervisors, James Keith Wilcox, Russell Hopkins, Jerry Talbott; treasurer, Fredrick Lundstrum.

DECATUR County, Leon—auditor, Douglas Akers; clerk of court, Greta Willis; county assessor, Denzle Bethards; county attorney, Robert L. Fulton; county engineer, Vaughn L. Clark; public health, Sandra Crandell; director of relief, Carl H. Bernahl; medical examiner, Thomas R. McMillan; recorder, Cleo Norman; sheriff, Kent Stockham; area education agency administrator, Patrick T. Kelly, Donald Roseberry; supervisors, Graydon G. Griffin, Merrill Lovett, Franklin Main; treasurer, Goldie E. Martin.

DELAWARE County, Manchester—auditor, Sharon McCrabb; clerk of court, R. W. Nieman; county assessor, Bernard Houlahan; county attorney, Robert Glaser; county engineer, Don Smith; public health, Geraldine Wendling; medical examiner, W. J. Willett; recorder, Joan Sheppard; sheriff, Bert Elledge, Jr.; soldiers relief secretary, Francis Reidy; supervisors, Bill Burbridge, Cecil Cannon, Donald Atkinson; treasurer, Helen McWilliams.

DES MOINES County, Burlington—auditor, Myranell Dockendorff; clerk of court, Donald W. Smith; county assessor, Paul Rynell; county attorney, Steven S. Hoth; county engineer, Charles Paulson; public health, R. J. Cowles III; director of relief, Kirk Erickson; medical examiner, Joseph P. Stoikovic, M. D.; recorder, Marilyn Larson; sheriff, Robert D. Glick; supervisors, Merle L. Kelley, Robert C. Christensen, Richard A. Lewis; treasurer, Robert M. James.

DICKINSON County, Spirit Lake—clerk of court, Jean Y. Goetsch; county assessor, Elwood Cook; county attorney, Allen A. Anderson; county engineer, Paul Konrad; public health, Vivian C. Lynn; director of relief, Hope McCown; medical examiner, Dr. Carol L. Plott; recorder, Viola Hagedorn; sheriff, Wendell J. Kilts; soldiers relief secretary, Lawrence McFarland; supervisors, Howard T. Burnside, James McDonald, Leonard S. Stransky; treasurer, Marie Barrett.

DUBUQUE County, Dubuque—auditor, George J. Brown; clerk of court, Leroy L. Meyer; county assessor, Raymond J. Hess; county attorney, Robert J. Curnan; county engineer, Charles L. Baule; public health, Paul A. Buss, Jr.; director of relief, Jay Barfels; medical examiner, Ronald Dueland, M.D.; recorder, Matt M. Rohner; sheriff, John F. Murphy; soldiers relief secretary, Analyn Grady; area education agency administrator, Cletus Koppen; supervisors, Wilfred Bahl, Lloyd Hayes, Donna Smith; treasurer, Thomas Breitbach.

EMMET County, Estherville—auditor, M. Danielson; clerk of court, Cynthia Kelly; county assessor, Wayne Lynch; county attorney, John Martens; county engineer, Gary Stribley; public health, Madonna Johnson; director of relief, Florence LeMaster; medical examiner, Jerry D. Dawson, M.D.; recorder, Pam Satern; sheriff, Richard Dahl; soldiers relief secretary, Francis Sheda; area education agency administrator, Nels Christensen; supervisors, Rudy Christensen, Rollin C. Edelen, Robert Whitehouse, Anthony Theesfeld, Ethel Meadows; treasurer, Russell Smith.

FAYETTE County, West Union—auditor, Larry Popenhagen; clerk of court, Edward L. Block; county assessor, Lee Candee; county attorney, James L. Beeghly; county engineer, William Moellering; public health, Louis Frykman; director of relief, Helen Pepin; medical examiner, Dr. H. C. Hallberg; recorder, Helen Frieden; sheriff, Norman McCauley; soldiers relief secretary, W. W. Kusack; supervisors, Carl A. Wagner, John D. Fay, Larry Murphy; treasurer, Phyllis Massman.

FLOYD County, Charles City—auditor, Geraldine Y. Magilton; clerk of court, Jane Sylvester; county assessor, Bernard Faught; county attorney, Ronald K. Noah; county engineer, Lyle Laartz; director of relief, Alice Beasley; medical examiner, Dr. Edward E. Schmiedel; recorder, Marilee S. Monroe; sheriff, L. L. Lane; soldiers relief secretary, Hazel Momberg; supervisors, Walter G. Marsh, Robert G. Monroe, Dale Koehler; treasurer, Allen P. Kellogg.

FRANKLIN County, Hampton—auditor, Griffith Troester; clerk of court, Helen O'Dea; county assessor, E. R. Christensen; county attorney, Art Cady III; county engineer, Neil W. Jorgensen; public health, Bernice Crabb; director of relief, Karen Linan; medical examiner, Dr. Keith O. Hansen, D. O.; recorder, Leon Olson; sheriff, Duane L.

Payne; supervisors, Conrad Meints, Gilbert Behn, Randal Nelson; treasurer, Jane Lubkemann.

FREMONT County, Sidney—auditor, Leland Smith; clerk of court, Olive Van Sant; county assessor, Roger I. Paulsen; county attorney, Richard B. Maher; county engineer, Carl Christensen; public health, W. A. Penn; director of relief, Doris Dugger; medical examiner, Walter G. Nelson; recorder, Carol Akins; sheriff, Larry Gaylord; soldiers relief secretary, Carl Coffman; supervisors, W. L. Sober, Richard Pullman, Wilbur Travis; treasurer, Winifred Rhoades.

GREENE County, Jefferson—auditor, Vern Martin; clerk of court; Grace Seeden; county assessor, Ronald Wolf; county attorney, Nicola Martino; county engineer, Ronald Betterton; public health, Donna Sutton; director of relief, Sandy Miner; medical examiner, Dr. R. W. Burke; recorder, Mary Batcheller; sheriff, Kenneth Bolz; soldiers relief secretary, V. J. Phillips; supervisors, V. J. Phillips, Forest Beecher, Lee Dorris, R. C. Fredrickson, Merle Eberle; treasurer, Esther Fister.

GRUNDY County, Grundy Center—auditor, Wilbur Rust; clerk of court, Dorothy Palmer; county assessor, Benjamin Hook; county attorney, Don Kliebenstein; county engineer, Philip Dvorak; public health, Eileen Schultz; director of relief, Nadine Kono; medical examiner, W. H. Verduyn; recorder, Lois Bokholt; sheriff, William Marten; soldiers relief secretary, James Erpelding; area education agency administrator, Perry H. Grier; supervisors, Donald Schildroth, Calvin Kruse, Woodrow W. Parker, Robert Renken, Paul M. Simms; treasurer, Paul Bettenga.

GUTHRIE County, Guthrie Center—auditor, Darwin Hall; clerk of court, Gary Herman; county assessor, Garth C. Cottington; county attorney, Coral F. Greenfield; county engineer, W. L. Schultz; public health, Stephen Patterson; director of relief, Mafalda Makey; medical examiner, Herbert Neff, M.D.; recorder, Kenneth Christensen; sheriff, Lester L. Petersen; soldiers relief secretary, Barbara Middleton; area education agency administrator, K. W. Miller; supervisors, Paul Hay, Jr., Gerald Cline, Herbert Clark, Verne Summy, R. Dean Wright; treasurer, Beverly Kunkle.

HAMILTON County, Webster City—auditor, Mary Kesler; clerk of court, John O. Hall; county assessor, Evelyn Nordstrom; county attorney, Lonny T. Morrison; county engineer, Wesley Smith; public health, Reba Seering; director of relief, Margie Banks; medical examiner, Dr. Sam I. Kuramoto; recorder, Shirley M. Wangler; sheriff, Kenneth G. Farnham; soldiers relief secretary, Clarice Markwardt; area education agency administrator, Donald Ambrosio; supervisors, James F. Sylvester, Stuart E. Schlafke, Wilfred A. Groves, Jr.; treasurer, Timothy Wood.

HANCOCK County, Garner—auditor, Bertha L. Brown; clerk of court, Doris Young; county attorney, Ted Hovda; county engineer, J. Wm. Waddingham; public health, Berniece Barracks; director of relief, Sandra Steiff; medical examiner, L. R. Fuller, M.D., and John R. Camp, M.D.; recorder, Charlotte Hanson; sheriff, David Michel; soldiers relief secretary, Dorothy Greiman; area education agency administrator, Dale L. Jensen; supervisors, Donald Gelner, Calvin Sorenson, Gerald Burk; treasurer, Rudy J. Urich.

HARDIN County, Eldora—auditor, Michael L. Pence; clerk of court, Eugene L. Setchell; county assessor, Walter Guenther; county attorney, Jon Heitland; county engineer, Rodney Vlotho; public health, Hester Elerding; director of relief, Tom Gray; medical examiner, Dr. Herbert Gude; recorder, Keith VanPatter; sheriff, James K. Collins; soldiers relief secretary, Gene Foster; area education agency administrator, Nancy B. Miller; supervisors, Leo Knight, Robert Fuller, Lowell McCormick; treasurer, Barbara Herndon.

HARRISON County, Logan—auditor, Elizabeth A. Harder; clerk of court, Faye Marie Dow; county assessor, Dayle Purcell; county attorney, Judson L. Frisk; county engineer, Truman Langager; public health, Eileen Grundmeier; director of relief, Kathryn Harris; medical examiner, J. W. Barnes; recorder, Leeta Grap; sheriff, Louie Allstot; soldiers relief secretary, Kathryn Harris; supervisors, Paul Buffum, Wm. H. Wohlers, Duane Grooms; treasurer, Bill D. Owens.

HENRY County, Mt. Pleasant—auditor, Doris A. Sharp; clerk of court, Henry M. Biggs; county assessor, John F. Foss; county attorney, Michael A. Riepe; county engineer, M. M. Doggett; public health, Marjorie A. McKim; director of relief, John M. Kuster; medical examiner, Dr. Robert S. Wettach; recorder, Lola A. Swan; sheriff,

Richard D. Droz; supervisors, Sheldon V. Kongable, James F. Hassenfritz, Elmer H. Wagler; treasurer, Marjorie A. Burden.

HOWARD County, Cresco—auditor, Leonard G. Moudry; clerk of court, Connie M. Pecinovsky; county assessor, Bernard J. Roman; county attorney, Kevin C. McGuire; county engineer, Richard C. Brown; public health, Patricia A. Bouska; director of relief, LaVern Buttjer; medical examiner, Dr. Dean Nierling; recorder, Mary Skoda; sheriff, Gary K. Cleveland; soldiers relief secretary, Sylvester N. Grimm; supervisors, Thomas Murray, Robert L. Freel, Melvin D. Cannon; treasurer, Helen M. Bateman.

HUMBOLDT County, Dakota City—auditor, Lawrence J. Lerdal; clerk of court, Betty L. Schuster; county assessor, David Stensland; county attorney, Robert E. Lee; county engineer, Paul K. Klevos; public health, Madonna McCormick; medical examiner, Dr. James H. Coddington; recorder, Esther J. Ruble; sheriff, Marvin J. Andersen; soldiers relief secretary, Charles A. Joiner; supervisors, Harvey Bjornson, Marvin Christensen, Carl E. Day, Jean M. Kleve, Kenneth Underberg; treasurer, Pat Albrecht.

IDA County, Ida Grove—auditor, Helen J. Wanberg; clerk of court, Virginia Wellendorf; county assessor, W. D. Baumann; county attorney, Robert J. Belson; county engineer, Donald R. Shaw; public health, Janice A. Rupert, R.N.; director of relief, Dennis P. Tobin; medical examiner, John S. Sinnott, D.O.; recorder, Barbara Wright; sheriff, Donald W. Gebers; soldiers relief secretary, Alice Bradshaw; supervisors, Clifford Friedrichsen, Wayne T. Swanger, Raymond H. Ernst; treasurer, Shirley M. Densmore.

IOWA County, Marengo—auditor, Mary E. Slaymaker; clerk of court, Helen Hartin; county assessor, Harry Ackerman; county attorney, Kenneth R. Martens; county engineer, Frank J. Cmelik; public health, Beverly J. Cox, PHN; medical examiner, Stacey Howell, D.O.; recorder, Barbara Sandersfeld; sheriff, Wm. J. Spurrier; soldiers relief secretary, Lillian Simmons; area education agency administrator, Grant Wood; supervisors, Leonard J. Thys, Perah Read, Robert T. Buelow; treasurer, Ernestine Frontera.

JACKSON County, Maquoketa—auditor, J. W. Brady, Jr.; clerk of court, Lois Schnoor; county assessor, Harold Lubben; county attorney, Michael Kane; county engineer, William D. Upmeyer; public health, Kimberly Deppe, R.N.; director of relief, Lucile Reynolds; medical examiner, J. A. Broman, M.D.; recorder, Helen McCarthy; sheriff, Robert P. Lyons; soldiers relief secretary, Muriel Allan; area education administrator, Dr. Clark Stevens; supervisors, Marshalline Lamborn, Richard J. Norpel, Sr., Everett Yaddof; treasurer, Harold Feeney.

JASPER County, Newton—auditor, Linda V. Gifford; clerk of court, Gurnea Cormicle; county assessor, Henry Boertje; county attorney, Charles G. Neighbor; county engineer, Charles Cabalka, Jr.; public health, Barbara Kaldenberg; director of relief, Gerald Sawin; medical examiner, Dr. Fred Carpenter, Jr.; recorder, Nancy Hoen Potter; sheriff, Alan K. Wheeler; soldiers relief, I. Raymond Long; supervisors, Henry Jansen, Howard Peters, Jr., Norman Roorda; treasurer, Illa Guthrie.

JEFFERSON County, Fairfield—auditor, Marjorie A. Allender; clerk of court, Esther S. Plum; county assessor, Frank Weston; county attorney, Edwin F. Kelly, Jr.; county engineer, Gerald Gronvold; public health, Anne Roth; director of relief, Robert Drake; medical examiner, Dr. C. F. Watson; recorder, Donna L. Clark; sheriff, Bill R. Angstead; soldiers relief secretary, Bill S. Foshier; area education agency administrator, Donald G. Roseberry; supervisors, Harold Pearce, Ernest Nelson, Herman J. Kurtz; treasurer, Paul E. White.

JOHNSON County, Iowa City—auditor, Tom Slockett; clerk of court, Ernest "Jack" Wombacher; county assessor, Verne Pottorff; county attorney, Jack W. Dooley; county engineer, O. J. Gode; public health, Graham Dameron; director of relief, Ron Larsen; medical examiner, T. T. Bozek; recorder, John O'Neill; sheriff, Gary Hughes; soldiers relief secretary, Hazel Smith; area education agency administrator, Dwight G. Bode; supervisors, Harold Donnelly, Lorada Cilek, Dennis Langenberg, Donald Sehr, Janet Shipton; treasurer, Donald J. Krall.

JONES County, Anamosa—auditor, Margaret Hogan; clerk of court, Gertrude Folkerts; county assessor, L. T. Lorenzen; county attorney, Adrian Knuth; county engineer, Earl Beisell; public health, Lucille Woeste, R.N.; medical examiner, John L. Bailey, M.D.; recorder, Doris Jeanne Herren; sheriff, John W. Cook; supervisors, Frank Eilers, Jr., John Christophersen, Miles Tredway, Merlin Moore, Steven Strang; treasurer, Carol A. Simmons.

KEOKUK County, Sigourney—auditor, Ronald R. Merz; clerk of court, Russell Noller; county assessor, Robert Malone; county attorney, Glenn M. Bradley; county engineer, Kenneth D. Bucklin; public health, Kay Zimmerman, R.N.; director of relief, Marian McCreery; medical examiner, Dr. Horace M. Don; recorder, Jean Mateer; sheriff, Garry Deitrich; soldiers relief, Frank Turner; area education agency administrator, Marian Swearingen; supervisors, Paul McNabb, Everett F. Greiner, Francis P. Devine; treasurer, Arlene Nilles.

KOSSUTH County, Algona—auditor, Delores Dodds Thilges; clerk of court, Audrey Haverly; county assessor, K. Donald Patton; county attorney, Mark S. Soldat; county engineer, Richard Henely; public health, Joyce Hayden; director of relief, Marvel Immerfall; medical examiner, Daniel Bray, M.D.; recorder, Delores Besch; sheriff, William Lampright; soldiers relief secretary, Marvel Immerfall; supervisors, James O. Koons; H. P. Mertz, Marvin M. Eischen, Stanley Muckey, William Larson; treasurer, Donald D. Jorgenson.

LEE County, Fort Madison—auditor, Paul J. Pohlmeier; clerk of court, Mary McMurry; county assessor, Joseph Winnike; county attorney, Michael Short; county engineer, Thoma Nelson; public health, Linda Kemper; director of relief, Marjorie Roost; medical examiner, Frank Richmond, Sr.; recorder, Evelyn Biery; sheriff, Don E. Arnold; Supervisors, Roy Krueger, Sr., Charles Krogmeier, Eugene Fraise; treasurer, Carolyn Norton.

LINN County, Cedar Rapids—auditor, Merle L. Kopel; clerk of court, Kenneth L. Perry, Jr.; county assessor, Forrest Holveck; county attorney, Eugene J. Kopecky; county engineer, William G. Harrington; public health, Alfred Ahern; director of relief, Judy Bently; medical examiner, Dr. Percy Harris; recorder, E. F. Pat Kane; sheriff, Orlie Workman; soldiers relief secretary, Pete Todd; area education agency administrator, Dwight G. Bode; supervisors, Jean Oxley, Kenneth Schriener, Joseph Rinas; treasurer, James Hennessey.

LOUISA County, Wapello—auditor, Kay Skipton; clerk of court, Dorothy L. Taylor; county assessor, John G. Dykstra; county attorney, Jay T. Schweitzer; county engineer, John F. Pasch; public health, Nancy Pierce; director of relief, E. Pauline Fuller; medical examiner, Dr. Kenneth R. Carrell; recorder, Elda Matthews; sheriff, Bill Havenhill; supervisors, Dale Schlutz, Leonard Elliott, Alfred Coon, Jr.; treasurer, Karen S. Elkin.

LUCAS County, Chariton—auditor, Marjorie E. McFarland; clerk of court, James D. Pirtle; county assessor, Robert C. Curtis; county attorney, William L. Shelton; county engineer, Clarence C. Perry; public health, Miriam Hibbs; director of relief, William E. Gottner; medical examiner, Dr. R. E. Anderson; recorder, Bernadette Boylan; sheriff, Wayne B. Swanson; soldiers relief secretary, Rex Benway; supervisors, Cleo M. Sellers, John A. Neighbour, James J. Cooper, treasurer, Cleta M. Robins.

LYON County, Rock Rapids—auditor, Dwaine A. Berg; clerk of court, LaVonne Mydland; county assessor, M. R. Grotewold; county attorney, Thomas O. Albers; county engineer, Kenneth Wallace; public health, Kandace Koll; director of relief, Kathern Lucas; medical examiner, Richard Honderick; recorder, E. C. Babe Fitzgerald; sheriff, Craig Vinson; soldiers relief secretary, E. P. Baker; supervisors, Raymond C. Hickman, Martin M. Kruse, Ralph F. Kock, John J. Porter, Andrew G. Leuthold; treasurer, Lee U. Duin.

MADISON County, Winterset—auditor, George F. Abrahams; clerk of court, Margaret (Peg) Wheeler; county assessor, Wayne A. Griffith; county attorney, John E. Casper; county engineer, Tedde Bluncke; public health, Jerry Trevillyan; director of relief, Dale Carter; medical examiner, Dr. Thomas Bergstrom; recorder, Mary E. Welty; sheriff, Rex Rouse; soldiers relief secretary, Kay Billeter; supervisors, Paul W. Binns, Phillip Corkrean, Lyle L. Hart; treasurer, Esther J. Frank.

MAHASKA County, Oskaloosa—auditor, Jane L. Coffey; clerk of court, Darline A. Cline; county assessor, Ron Gater; county attorney, Greg A. Life; county engineer, Robert W. Killion; public health, Janet Peters; director of relief, Marjorie McClun; medical examiner, Robert Collison, M.D.; recorder, Frieda Gray; sheriff, Ron Tucker; soldiers relief secretary, Helen Carlson; supervisors, Don A. Allgood, Chas. H. Augustine, Edward G. Prothero; treasurer, Rex D. Sherburne.

MARION County, Knoxville—auditor, Ralph De Cook; clerk of court, Joan Nofstger; county assessor, Phyllis Mott; county attorney, Terry L. Wilson; county engineer, Able C. Davis; public health, Delores Bennett; director of relief, Carroll Anderson; medical examiner, John Griffin; recorder, Marilyn VanZee; sheriff, Lee Shives; soldiers relief secretary, William Anderson; supervisors, John E. Terlouw, Harold DeZwarte, Dick Dunkin; treasurer, Mary Baux.

MARSHALL County, Marshalltown—auditor, Sherrill A. Snider; clerk of court, Melba I. Weber; county assessor, Bill Williams; county attorney, Sandra J. Holien; county engineer, Royce J. Fichtner; public health, Mary Lou LaPour; director of relief, Ruby Simmerman; medical examiner, Dr. Harold E. Sauer; recorder, Joan A. Smith; sheriff, Derald E. Gonzales; soldiers relief secretary, W. A. Kaliban; area education agency administrator, Dr. Richard Ploeger; supervisors, Dale V. Martin, Ward Handorf, Thomas E. Swartz; treasurer, Victor Augustine.

MILLS County, Glenwood—auditor, Glenn L. Johnson; clerk of court, Lorraine Strand; county assessor, Alice Shipley; county attorney, H. Walter Green; county engineer, Billy Conner; public health, Clyde Patton; director of relief, Ray F. Buell; medical examiner, Dr. Robert Fryzek; recorder, Kenneth Asmussen; sheriff, Ernest E. James; soldiers relief secretary, Ruth Hamm; area education agency administrator, Dr. Calvin Bones; supervisors, Austin Bass, Walter Marshall, Virgil Curtis; treasurer, F. M. Robinson.

MITCHELL County, Osage—auditor, Roger W. Stevenson; clerk of court, Shirley B. Moore; county assessor, Stanley Setka; county attorney, Jerry Folkers; county engineer, Wilhelm Groskurth; director of relief, David Turner; medical examiner, Dr. L. A. Doyle; recorder, Zola Naig; sheriff, Richard E. Janel; soldiers relief secretary, Ray Peterson; supervisors, Gene Gerlach, Dave Christiansen, Betty McCarthy; treasurer, Arlene I. Brown.

MONONA County, Onawa—auditor, June Geadelmann; clerk of court, Janette Dougherty; county assessor, E. C. Jones; county attorney, Michael P. Jensen; county engineer, Orville Ives; public health, Cynthia Armstrong; director of relief, Dennis Tobin; medical examiner, W. P. Garred and Harold Ganzhorn; recorder, Harriett Gray; sheriff, Albert Wood; soldiers relief secretary, Edna Nikolaison; supervisors, Donald E. Loomis, Elmer Savery, E. J. LeFebvre; treasurer, Donald Comfort.

MONROE County, Albia—auditor, David I. Grimes; clerk of court, Thelma D. Calhoun; county assessor, William McGee; county attorney, Frank J. Karpan; county engineer, Wendell W. Folkerts; public health, Jean Hollinrake; director of relief, Richard D. Jones; medical examiner, Dr. Don N. Orelup; recorder, Mary Lou Rinehart; sheriff, Dennis M. Carr; soldiers relief secretary, Mabel Hutchinson; area education agency administrator, Donald Roseberry; supervisors, James J. Crall, George Klobnak, Elmo LaMar; treasurer, Ruth Morgan.

MONTGOMERY County, Red Oak—auditor, Kurt L. Johnson; clerk of court, Phyllis Stebbins; county assessor, Carol A. Renander; county attorney, Dennis D. Bloom; county engineer, Cleo W. Smith; public health, Susan Askey; director of relief, Rosamond Nelson; medical examiner, Rodmond Smith, M.D.; recorder, Patricia England; sheriff, Richard E. Harrell; soldiers relief secretary, Wayne Allen; area education agency administrator, Patrick Kelly; supervisors, Dale Lindner, Bert Thomas, Paul Cooper; treasurer, LaRhue D. Hansen.

MUSCATINE County, Muscatine—auditor, John E. Rex; clerk of court, Florence Hetzler; county assessor, Carl Tiecke; county attorney, Stephen J. Petersen; county engineer, Martin Noonan; public health, Patricia Castle; director of relief, Kenneth Duncan; medical examiner, John Ellis; recorder, Charles Whisler; sheriff, Richard Oppelt; soldiers relief secretary, Fred Lange; area education agency administrator, Dr. Clark A. Stevens; supervisors, Vernon Shepard, Paul Satterthwaite, Janis Torrence, Virgil Eichelberger, Sandra Huston; treasurer, Frank Killian.

O'BRIEN County, Primghar—auditor, Corrine Gillespie; clerk of court, Shawn M. Fechter; county assessor, Edwin W. Brouwer; county attorney, Bruce A. Green; county engineer, Lloyd W. Scherlin; public health, Bernadine Snyder; director of relief, Jean Petersen; medical examiner, R. L. Zoutendam; recorder, Hallie Cobb; sheriff, Michael J. Anderson; area education agency administrator, Ron Dickinson; supervisors, Leland Bruegmann, Arie Van Nyhuis, Dan Struve, Jr.; Harold DeWaay, Harrison C. Fisch; treasurer, Vernell C. Perry.

OSCEOLA County, Sibley—auditor, Timothy Bremer; clerk of court, Dennis Pomerence; county assessor, Geraldine VanderMeulen; county attorney, Donald E. Skiver; county engineer, Harvey Hansen; public health, Delores Truckenmiller; director of relief, Kathryn Lucas; medical examiner, J. H. Thomas, M.D.; recorder, Joyce Grush; sheriff, Robert Rolfes; soldiers relief secretary, Cornelia Jassey; area education agency administrator, Ronald Dickinson; supervisors, Oliver Windrath, Henry DeBoer, M. Dale Block, Lloyd Roveling, Raymond Schmidt; treasurer, Kurt Steinmetz.

PAGE County, Clarinda—auditor, Betty Stickelman; clerk of court, Marie Sump; county assessor, Glen Jamison; county attorney, Stephen P. O'Meara; county engineer, O.K. Brewer, public health, Mary Cureington; director of relief, Georgia Smalley; medical examiner, Earl E. Zehr and Kenneth Gee; recorder, Ann Spangler; sheriff, Richard Hunt; supervisors, Bill Royer, Carl Max; treasurer, Earl C. Warner.

PALO ALTO County, Emmetsburg—auditor, George J. Kliegl; clerk of court, Alma Burns; county assessor, Ulrich Troug; county attorney, H. Michael Neary; county engineer, William Ellingrod; public health, Margaret Rowlands; director of relief, Virginia Barringer; medical examiner, Dr. Donald Hurlbut; recorder, Mary Clausing; sheriff, Joe W. Girres; soldiers relief clerk, Evelyn M. Kliegl; area education agency administrator, Nels Christensen; supervisors, Mervin L. Thompson, Daniel P. Fogarty, Fred Wirtz, Charley Naig, Robert E. Brennan; treasurer, Kathleen Thompson.

PLYMOUTH County, Le Mars—auditor, Claire Steele; clerk of court, Cecil Kennedy; county assessor, Edward Kehrbeg; county attorney, J. Michael Dull; county engineer, H. D. Floyd; public health, Mary Luella Taylor; medical examiner, Dr. Daryl Doorenbos; recorder, Helen I. Hansen; sheriff, David P. Stock; soldiers relief secretary, Verna Nemmers; supervisors, Arnold Mohning, Harold Graham, John R. Spies, Fred R. Claesson, Gerald G. Featherston; treasurer, Fred E. Riter.

POCAHONTAS County, Pocahontas—auditor, Dorothea E. Bowers; clerk of court, Dave R. Johnson; county assessor, Erwin Reinholtz; county attorney, H. Dale Huffman; county engineer, Robert Reinhart; public health, Jeanne Calkins; director of relief, Allan Grooters; medical examiner, Dr. John Rhodes, Jr.; recorder, Donald O'Connor; sheriff, Donald L. Schossow; supervisors, Richard T. Bush, Vincent J. Reis, Richard Vosika, John B. Fischer, Glenn S. Kees; treasurer, Berniece Hiatt.

POLK County, Des Moines—auditor, Jim Maloney; clerk of court, Clark Rasmussen; county assessor, Jack Newell; county attorney, Dan Johnston; county engineer, Dick Van Gundy; public health, Dr. Julius Conner; director of relief, Quenten Emery; medical examiner, Dr. R. C. Wooters; recorder, Katie Shinstine; sheriff, Bob Rice; soldiers relief secretary, Eugene E. Hendrix; supervisors, Jack Bishop, Tom Whitney, Murray Drake, Richard Brannan, Sam Anania; treasurer, Fred Horner.

POTTAWATTAMIE County, Council Bluffs—auditor, Douglas D. Primmer; clerk of court, Donald Diwocky; county assessor, Robert Hastings; county attorney, David Richter; county engineer, Charles E. Hales; public health, Judy Hetrick; director of relief, Marjorie Lidgett; medical examiner, Samuel Rosa, M.D.; recorder, Wilma Larson; sheriff, Lynn Ford; soldiers relief secretary, Lawrence Mandelkow; area education agency administrator, Dr. Calvin Bones; supervisors, Wayne Rodenburg, Donald Smith, Arlene Steege, Elliott Butler, Hubert Houser; treasurer, Judy Ann Miller.

POWESHIEK County, Montezuma—auditor, Norma Santee; clerk of court, Evelyn A. Ketels; county assessor, Orville Spain; county attorney, Michael W. Mahaffey; county engineer, M. O. Hansen; public health, Nancy Buitendorp; director of relief, Eldon Hedrick; medical examiner, Robert M. Carney; recorder, Beverly Malloy; sheriff, Max Allen; soldiers relief secretary, W.K. Richardson; supervisors, Kenneth J. Richman, Roger L. Henkle, William Peak; treasurer, Melvin M. Mills.

RINGGOLD County, Mount Ayr—auditor, Virginia Corll; clerk of court, Rollin Noble; county assessor, Marshall Barker; county attorney, Arlen F. Hughes; county engineer, Russell Kreig; public health, Dr. Duane E. Mitchell; director of relief, Larry Brown; medical examiner, Dr. Duane E. Mitchell; recorder, Norma Smith McClintock; sheriff, Elbert T. Strange; soldiers relief secretary, John Faust; supervisors, Richard Barnes, Doyle Trullinger, Earl Wheeler; treasurer, Barbara Bower.

SAC County, Sac City—auditor, Eldon D. Kolbe; clerk of court, Arline E. Waller; county assessor, Russell B. Hicks; county attorney, Lon R. Tullar; county engineer, Floyd L. Freeman; public health, Ardythe McDermott; director of relief, Glenn Major;

medical examiner, Dr. C. E. Lierman; recorder, June Rheinfrank; sheriff, Duane K. Rohde; soldiers relief secretary, Sue B. Conger; area education agency administrator, John Anderson; supervisors, Lloyd H. Gosch, Marvin Nutzman, Lawrence J. Ritter; treasurer, Jean Gillette.

SCOTT County, Davenport—auditor, Karen Fitzsimmons; clerk of court, David Dahlin; county assessor, Robert Weise; county attorney, William Davis; county engineer, Elmer Clayton; public health, Kenneth Goldsberry; director of relief, Everett Howard; medical examiner, Rollin M. Perkins, M.D.; recorder, Richard Hagen; sheriff, Dale Hackett; area education agency administrator, Dr. Clarke A. Stevens; supervisors, Robert Petersen, William Gluba; Margaret Tinsman, Thomas Hart, James Francis; treasurer, William Cusack.

SHELBY County, Harlan—auditor, H. Clay Pauley; clerk of court, Leonard W. Grimsley; county assessor, Hans C. Christiansen; county attorney, J. C. Salvo; county engineer, Eldo W. Schornhorst, Jr.; public health, Ruth V. Linton; director of relief, Barry R. McKinley; medical examiner, Dr. R. D. Harris; recorder, Donna Williams; sheriff, Orrell D. Gearhart; soldiers relief secretary, Carol M. Rixen; area education agency administrator, Dr. Calvin Bones; supervisors, Clarence J. McDermott, Burdette Poldberg, Philip J. Phelps; treasurer, Lowell V. Holmes.

SIOUX County, Orange City—auditor, Bertha Rexwinkel; clerk of court, Merlyn D. Vander Broek; county assessor, Phylliss Kroon; county attorney, Harold O. Postma; county engineer, Orville Dorschner; public health, Lanice Schiefen; medical examiner, L. J. Willekes, M.D.; director of relief, Marshal Reinders; recorder, George J. Vande Kamp; sheriff, Jim Schwiesow; soldiers relief secretary, Margaret Leafstedt; area education agency administrator, Ron Dickinson; supervisors, Bernard L. Smith, Peter Timmer, Arie Schimmel, Walter Warntjes, Hubert Schuller; treasurer, Lawrence M. Vander Esch.

STORY County, Nevada—auditor, Alvina M. McHone; clerk of court, Millicent Fagerburgh; county assessor, Kermit Helland; county attorney, Mary Richards; county engineer, Delano S. Jespersen; public health, Margaret Moothart; director of relief, Irene Howard; medical examiner, Dr. Donald Powers; recorder, Susan Potter; sheriff, John Stark; soldiers relief secretary, Jane Olson; supervisors, Larry N. Larson, Fred Mathison, William Stucky; treasurer, Doris Samson.

TAMA County, Toledo—auditor, Alvin Ohrt; clerk of court, Dorothy Jones; county assessor, LeRoy Smith; county attorney, Jeffrey Corzatt; county engineer, Robert Gumbert; public health, Ruth Keith; director of relief, Beverly Vesely; medical examiner, Charles Maplethorpe, Jr.; recorder, Sally Mason; sheriff, Milo L. Quigley; soldiers relief secretary, Beverly Vesely; supervisors, C. Donald Dunham; James H. Black, Noel Lenaburg; treasurer, Pauline Reinig.

TAYLOR County, Bedford—auditor, Allen J. Thompson; clerk of court, Martha S. Smith; county assessor, Leonard Bartles; county attorney, Richard R. Jones; county engineer, Robert Sperry; public health, Ann Maher; director of relief, Fred Shields; medical examiner, Dr. R. W. Jones; recorder, Harold B. Ross; sheriff, Marven Weed; soldiers relief secretary, Elvin Beemer; supervisors, Fred Helm, Floyd Jobe, Don Tribolet; treasurer, Wanda Campbell.

UNION County, Creston—auditor, Jeannette Quick; clerk of court, Dorothy Henry; county assessor, Audrey Paxton; county attorney, Arnold Kenyon III; county engineer, Tom Donahey; public health, Connie Gardner; director of relief, Harry Green; medical examiner, Dr. Richard Wilker and Dr. John Hoyt; recorder, Jean Richardson; sheriff, Donald Loy; soldiers relief secretary, Clyde Jensen; area education agency administrator, Pat Kelly; supervisors, Kenneth Seeley, Steven Wastaney, Keith Sammons, Agnes McCann, Fred Hammans; treasurer, Glenn J. Conard.

VAN BUREN County, Keosauqua—auditor, Jon P. Finney; clerk of court, Hollis Elliott; county assessor, Norman Fleagle; county attorney, James A. Dorothy; county engineer, Lewis G. Petersma; public health, Laurie J. Dorothy; director of relief, Marilyn Boley; medical examiner, Dr. James T. Worrell; recorder, Shirley B. Seip; sheriff, Orville Lee; soldiers relief secretary, D. E. Campbell; area education agency administrator, Donald Roseberry; supervisors, William V. Marsh, T. O. Nutt, Darrell R. Morris; treasurer, Russell Boyd.

WAPELLO County, Ottumwa—auditor, Beverly R. Tullis; clerk of court, Osie V. Leonard; county assessor, Lester L. Jackson; county attorney, Thomas Kintigh; county engineer, William J. Byrne; public health nurses, Jo Ann White and Beverly Merringer; director of relief, Frank Jordan; medical examiner, Dr. Warren H. DeKraay; recorder, Carolyn Garrett; sheriff, Buddy C. Erwin; soldiers relief secretary, Elvin E. Howk; area education agency administrator, Donald Roseberry; supervisors, James B. Curran, Wm. "Bill" Gettings, Glenn K. Martin; treasurer, Hazel L. Johnson.

WARREN County, Indianola—auditor, Beverly Dickerson; clerk of court, Charlotte Wilder; county assessor, Donald Freeman; county attorney, John Criswell; county engineer, Bob G. Sandy; public health, Alice Henderson; director of relief, Kathryn Wood; medical examiner, Dr. S. F. Yugend and Dr. Victor Wise; recorder, Judith K. Lathrop; sheriff, William M. Mathews; soldiers relief secretary, Glen Hoover, Gerald Sutton; supervisors, Robert Dittmer, George W. Hladky, Ruth Hardin; treasurer, Betty K. Conklin.

WASHINGTON County, Washington—auditor, Curtis P. Mineart; clerk of court, Carol E. Giardino; county assessor, H. Ernest Lund; county attorney, Richard S. Bordwell; county engineer, Robert G. Huber; public health, Mildred See, R.N.; director of relief, Bert Turner, and Phyllis Vincent; medical examiner, Dr. M. L. McCreedy; recorder, Maxine P. Smith; sheriff, Yale H. Jarvis; soldiers relief secretary, Stanley Chabal; area education agency administrator, Dwight Bode; supervisors, Ralph E. Marshall, Robert L. Pearson, Elmer Schneider; treasurer, Charles H. Pacha.

WAYNE County, Corydon—auditor, Rose DeBolt; clerk of court, Ellowein Lohr Gates; county assessor, Ronald Gibbs; county attorney, John W. Birdwell; county engineer, Rolley Glasgow; director of relief, Bette Howell; medical examiner, Dr. K. A. Garber; recorder, June Hellyer; sheriff, Jesse K. Hook; soldiers relief secretary, Helen Hogue; area education agency administrator, Don Roseberry; supervisors, Fay Craig; Earl B. McCullough, William H. Goodell; treasurer, Dean Besco.

WEBSTER County, Fort Dodge—auditor, Virginia M. Gudmonson; clerk of court, Patricia McCloud; county assessor, Luther E. Ollenburg; county attorney, Monty Fisher; county engineer, Maynard Tweed; public health, Delores Zabel; director of relief, Laura Fulton; medical examiner, Dr. Daniel J. Cole. Dr. Michael W. Stitt; recorder, Cleo Amendt; sheriff, Ray McCoy; soldiers relief secretary, Merlin Enburg; area education agency administrator, Donald Ambroson; supervisors, Joseph Cunningham, Leonard Hansch, Elmer Pliner, Richard L. Fleming, Clifford Messerly; treasurer, M. L. Hottman.

WINNEBAGO County, Forest city—auditor, Robert D. Paulson; clerk of court, Bonita Kloster; county assessor, Gordon Levad; county attorney, Richard L. Petersen; county engineer, A. L. Heeren; public health, Marjorie Costigan; director of relief, Sandra Steiff; medical examiner, Robert C. Haakenson, M.D.; recorder, Ardis Ellwood; sheriff, Donald O. Vold; soldiers relief secretary, Edward G. Riekens; supervisors, Don S. Grotewold, Alanzo Johnson, Merle O. Severson; treasurer, Marguerite Christensen.

WINNESHIEK County, Decorah—auditor, Margaret L. Kruchek; clerk of court, Kenneth R. Nettet; county assessor, Darwin Ellingson; county attorney, Dennis G. Larson; county engineer, George Hanzlik; public health, Marlene Fenstermann; director of relief, Jerome L. Kroshus; medical examiner, Dr. James Bullard; recorder, Katie L. Thompson; sheriff, Melvin S. Lee; soldiers relief secretary, Jerome L. Kroshus; supervisors, Albert Quass, James F. Puffer, Rufus J. Moellers, Walter V. Langland, Roland Lillegraven; treasurer, Charles Quandahl.

WOODBURY County, Sioux City—auditor, Donald E. Linduski; clerk of court, Maurice Flanagan; county assessor, Nicholas R. Doenges; county attorney, Patrick C. McCormick; county engineer, Lloyd L. Kallsen; public health, Thomas F. Corothers; director of relief, Ralph Klocke; medical examiner, Thomas Coriden; recorder, Mose Yanney; sheriff, John A. Rispalje; soldiers relief secretary, Don Blik; area education agency administrator, Richard Kinkead; supervisors, Kenneth J. Rodeen, Wayne L. Thompson, Jerry C. O'Sullivan, Mark C. McLarnan, Donald O. Erickson; treasurer, Hallie Sargisson.

WORTH County, Northwood—auditor, Morris Kalgaarden; clerk of court, Clifford L. Reyerson; county assessor, Noreen Groe; county attorney, Phillip Norland; county engineer, Jim Hyde; public health, Nancy Faber; director of relief, Grace Christiansen;

medical examiner, Dr. Stephanni Gargesi; recorder, Becky Johnston; sheriff, Charles Stoffregen; soldiers relief secretary, Lloyd Madson; supervisors, Hubert Bang, Wendell Watts, Jack Hanna; treasurer, James A. Hanson.

WRIGHT County, Clarion—auditor, Ethel C. West; clerk of court, Beverly Claude; county assessor, Vernon E. Lester; county attorney, Lee Poppen; county engineer, Haydn E. Jones; public health, Jane Middleton, Melvne Nickles; director of relief, Lee Bergen; medical examiner, Dr. Dale A. Harding; recorder, Dwight N. Reiland; sheriff, Vernon R. Elston; Supervisors, Ira Studebaker, G. Conger Whyte, Joe Halver-son; Gene Sturgeon, Larry Olson; treasurer, Betty Maxheimer.

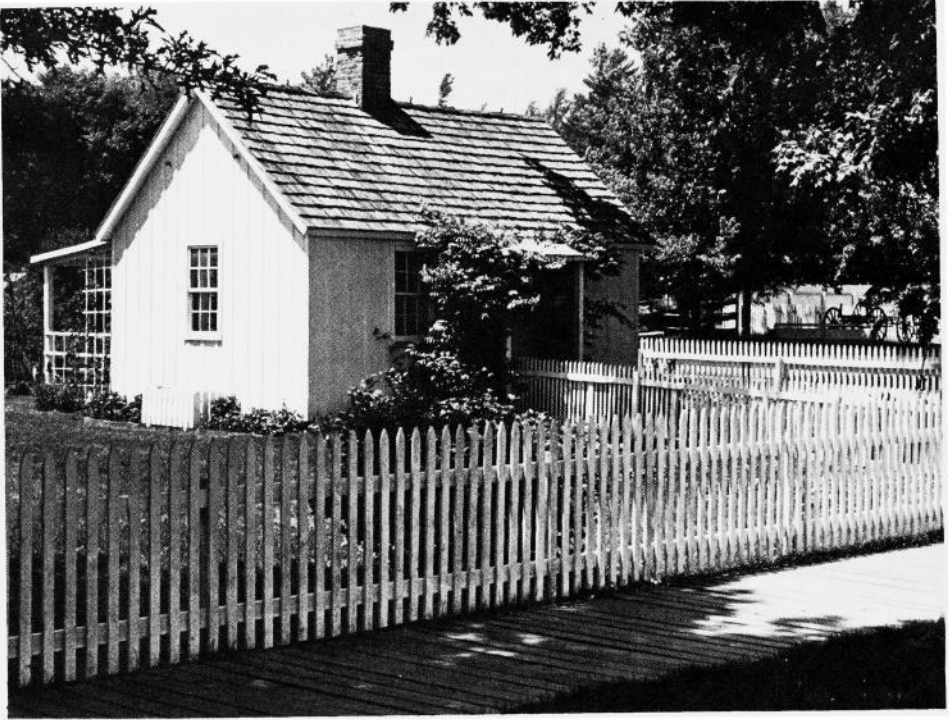

Herbert Hoover's birthplace, West Branch

Four hundred thousand visitors annually pass through the humble two-room cottage where the 31st President of the United States was born. This is one of several buildings in the Downey Street neighborhood which have been carefully restored by the National Park Service. The cottage is furnished with many of the original pieces which belonged to Hoover's parents, Jesse and Hulda, who built the home about 1870.



Herbert Hoover Library, West Branch

The Legislative Branch

- **U.S. Senators**
- **U.S. Representatives in Congress**
- **Congressional Districts**
- **General Assembly**
- **Code Editor**

Iowa Congressional Delegation

U.S. Senator from Iowa



JOHN C. CULVER

Cedar Rapids

Democrat

Born Aug. 8, 1932 in Rochester, Minn., son of Mr. and Mrs. William C. Culver. Graduated from Franklin High School, Cedar Rapids in 1950; B.A. (cum laude) Harvard, 1954; awarded the Lionel de Jersey Harvard scholarship and studied at Emmanuel College, Cambridge University in England. Served 39 months as an officer in the U.S. Marine Corps. Married Ann Cooper of Cedar Rapids; son, Chester, daughters, Christina, Rebecca and Catherine. Served as dean of men of Harvard University summer school in 1960; received LL.B. degree from Harvard in 1962. Served as legislative assistant to Senator Edward M. Kennedy, 1963. Admitted to bar and began practice of law in Cedar Rapids; member of county and state bar associations, admitted to practice before the Supreme Court. Presbyterian. Elected to 89th Congress Nov. 3, 1964, re-elected Nov. 8, 1966, Nov. 5, 1968, Nov. 3, 1970, and Nov. 7, 1972. Member House Foreign Affairs Committee; House Select Committee on Committees; Governmental Operations Committee; chairman Democratic Study Group 1973; regional Democratic Whip; Elected to United States Senate Nov. 5, 1974. Member of Armed Services Committee, Judiciary Committee, Environment and Public Works Committee, and Select Committee on Small Business of the Senate. In 1975, elected to the Harvard College Board of Overseers.

U. S. Senator from Iowa

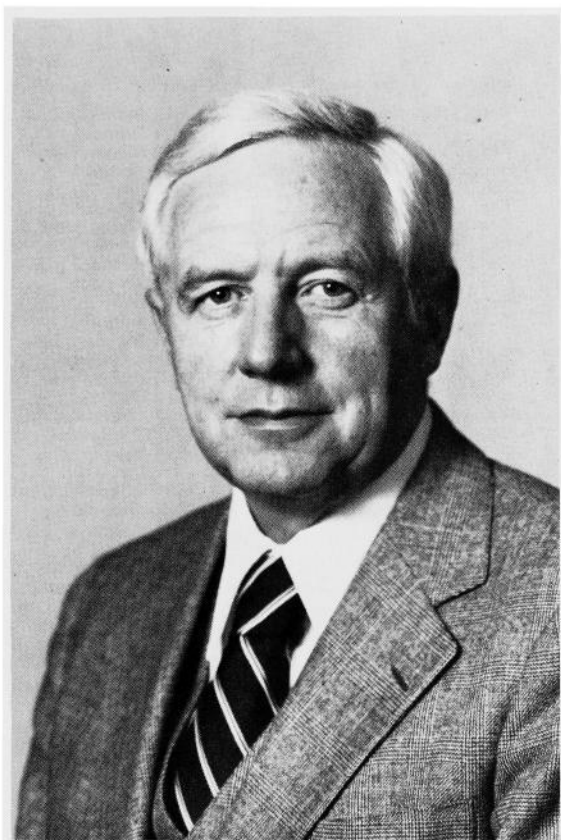

ROGER W. JEPSEN

Davenport

Republican

Roger William Jepsen, Republican, of Davenport, Iowa; born in Cedar Falls, Iowa, December 23, 1928; son of Ernest Emil Jepsen and Esther Sorensen Jepsen; married in 1958 to Dee Ann Delaney; six children: Jeffrey, Ann Marie, Craig, Deborah, Linda and Coy; attended Cedar Falls High School, graduated 1945; attended the University of Northern Iowa, Cedar Falls, 1945-46; Arizona State University, Tempe, B.S. in 1950, M.A. in 1953; member of Blue Key, Tau Kappa Epsilon, Psi Chi, Who's Who in American Colleges and Universities; Military service: paratrooper in the U.S. Army, 1946-47 in 82nd Airborne Division, Captain in the Army Reserve, 1948-60; counselor at Arizona State University, 1950-53; farming and insurance agent, 1954-55; Branch Manager of Connecticut General Life Insurance Co., 1956-72; Executive vice-president of Agricultural Electronics Co., 1973-76; President of marketing company, 1976-78; Scott County Supervisor, 1962-65; Iowa State Senator, 1966-68; Lieutenant Governor of Iowa, 1968-72; National Chairman Lieutenant Governors' Conference, 1971-72; member of the Republican National Platform Committee and delegate to the 1972 Republican National Convention; Member: Lutheran Church, National Association of Life Underwriters, KAABA Shrine, Jesters, General Agents and Managers Association, Who's Who in America; a private pilot; elected to the U.S. Senate on November 7, 1978 for the six-year term beginning January 3, 1979; Member of the Senate Armed Services Committee, Senate Agriculture Committee and Joint Economic Committee.

Senators in Congress

Name	Politics	Nativity	Date of Birth	Residence	Years Served
Augustus C. Dodge	Dem	Louisiana	Jan. 2, 1812	Burlington	1848-1855
George W. Jones	Dem	Indiana	April 12, 1804	Dubuque	1848-1859
James Harlan	Rep	Illinois	Aug. 26, 1820	Mount Pleasant	1855-1865
James W. Grimes	Rep	New Hampshire	Oct. 20, 1816	Burlington	1859-1869
Samuel J. Kirkwood	Rep	Maryland	Dec. 20, 1813	Iowa City	1866-1867
James B. Howell	Rep	New Jersey	July 4, 1816	Keokuk	1870-1871
James Harlan	Rep	Illinois	Aug. 26, 1820	Mount Pleasant	1867-1873
George G. Wright	Rep	Indiana	Mar. 24, 1826	Des Moines	1871-1877
William B. Allison	Rep	Ohio	Mar. 2, 1829	Dubuque	1873-1908
Samuel J. Kirkwood	Rep	Maryland	Dec. 20, 1813	Iowa City	1877-1881
James W. McDill	Rep	Ohio	Mar. 4, 1834	Afton	1881-1883
James F. Wilson	Rep	Ohio	Oct. 19, 1828	Fairfield	1883-1895
John H. Gear	Rep	New York	April 7, 1825	Burlington	1895-1900
Jonathan P. Dolliver	Rep	West Virginia	Feb. 26, 1858	Fort Dodge	1900-1910
Albert B. Cummins	Rep	Pennsylvania	Feb. 15, 1850	Des Moines	1908-1926
Lafayette Young	Rep	Iowa	May 10, 1848	Des Moines	1910-1911
William S. Kenyon	Rep	Ohio	June 10, 1869	Fort Dodge	1911-1922
Charles A. Rawson	Rep	Iowa	May 20, 1867	Des Moines	1922-1922
Smith W. Brookhart	Rep	Missouri	Feb. 2, 1869	Washington	1922-1925 1927-1933
Daniel F. Steck	Dem	Iowa	Dec. 16, 1881	Ottumwa	1926-1931
David W. Stewart	Rep	Ohio	Jan. 22, 1887	Sioux City	1926-1927
L. J. Dickinson	Rep	Iowa	Oct. 29, 1873	Algona	1931-1937
Louis Murphy	Dem	Iowa	Nov. 6, 1875	Dubuque	1933-1936
Guy M. Gillette	Dem	Iowa	Feb. 3, 1879	Cherokee	1936-1945
Clyde L. Herring	Dem	Michigan	May 3, 1879	Des Moines	1937-1943
George A. Wilson	Rep	Iowa	April 1, 1884	Des Moines	1943-1949
Bourke B. Hickenlooper	Rep	Iowa	July 21, 1896	Cedar Rapids	1945-1969
Guy M. Gillette	Dem	Iowa	Feb. 3, 1879	Cherokee	1949-1955
Thomas E. Martin	Rep	Iowa	Jan. 18, 1893	Iowa City	1955-1961
Jack Miller	Rep	Illinois	June 6, 1916	Sioux City	1961-1973
Harold E. Hughes	Dem	Iowa	Feb. 10, 1922	Ida Grove	1969-1975
Richard C. Clark	Dem	Iowa	Sept. 14, 1929	Marion	1973-1979
John C. Culver	Dem	Minnesota	Aug. 8, 1932	Cedar Rapids	1975-
Roger Jepsen	Rep	Iowa	Dec. 23, 1928	Davenport	1979-

Data on Senatorial Successions

James Harlan resigned to accept the cabinet portfolio of secretary of interior in Lincoln's cabinet. Samuel Kirkwood was elected to fill vacancy.

James W. Grimes resigned. James B. Howell elected to fill the unexpired term and George G. Wright elected for the new term.

Samuel Kirkwood resigned in 1881 to accept the cabinet portfolio of secretary of the interior. James W. McDill named by the governor to fill the vacancy; also elected by 19th General Assembly, 1882, to fill out balance of term.

John H. Gear died July 14, 1900. Jonathan P. Dolliver was appointed Aug. 22, 1900, to fill the vacancy. He was also elected by the 29th General Assembly, Jan. 9, 1902, to fill out the remainder of the term ending March 4, 1907, and was elected for another full term.

Senator William B. Allison died Aug. 4, 1908, and Albert B. Cummins was selected at the special session of the 32nd General Assembly on Nov. 24, 1908, to fill the remainder of Senator Allison's term. Senator Cummins was also elected by the 33rd General Assembly for the term beginning March 4, 1909.

Senator Dolliver died Oct. 15, 1910. Lafayette Young was appointed Nov. 12, 1910, to fill the vacancy. The 34th General Assembly on April 12, 1911, elected William S. Kenyon to fill the vacancy caused by the death of Senator Dolliver. He resigned Feb. 24, 1922, to accept an appointment as judge of the federal circuit court. Charles A. Rawson was appointed Feb. 25, 1922, to fill vacancy of Senator Kenyon and served until Nov. 7, 1922.

Albert B. Cummins died July 1926. David W. Stewart was appointed to fill the vacancy until election, Nov. 2, 1926. Senator Stewart was elected to fill the unexpired term.

On the death of Louis Murphy in 1936, Guy Gillette was elected for the short term over Berry Halden. The term expired Jan. 3, 1939.

Smith W. Brookhart was elected Nov. 7, 1922, for the unexpired term of Senator Kenyon. In the election of Nov. 4, 1924, Brookhart ran against Daniel F. Steck with the vote showing Brookhart winning 447,594 to 446,840. The election was contested, however, and on April 12, 1926, the U.S. Senate voted 16 Republicans, 29 Democrats to unseat, 31 Republicans, 9 Democrats and 1 Farmer-Labor against unseating. As a result, Steck took over the seat on April 12, 1926, and served out the term. Brookhart subsequently won election to the Senate again in the 1926 election and served from March 4, 1927, to March 3, 1933.

Iowa Congressmen

BEDELL, Berkley **Spirit Lake** **Sixth District — Democrat**

Born March 5, 1921, Spirit Lake. Graduated Spirit Lake High School. Attended Iowa State University, 1940-42. Married the former Elinor Healy, 1943. Children: Ken, Tom, Joanne. Lieutenant, United States Army Air Force, 1942-45. Organizer and first President Iowa Great Lakes Student Loan Fund, Inc. Former secretary, Morningside College Board of Directors. Former secretary Iowa Manufacturer's Association. Member Kiwanis, Izaak Walton League, Masons, United Methodist Church. Founder and chairman of Berkley and Co., Spirit Lake. Named Small Businessman of the Year, 1965. Member House Committee on Agriculture, (Subcommittees: Livestock and Grains, Conservation and Credit, Rural Development and Family Farms), Committee on Small Business, (Subcommittees: chairman of Antitrust and Restraint of Trade Activities Affecting Small Business; and member of Access to Equity Capital and Business Opportunities).



GRASSLEY, Charles E. **New Hartford** **Third District — Republican**

Born Sept. 17, 1933, in New Hartford. Graduated New Hartford Community High School, 1951; B.A., University of Northern Iowa, 1955; M.A. University of Northern Iowa, 1956; additional graduate work University of Northern Iowa, 1957-58. Farmer. Member Iowa State Legislature 1959-74. Chairman, Appropriations Committee 1974. Member Farm Bureau, State, County Historical Society, Masons, Baptist Church, International Association of Machinists, 1962-71. Married to former Barbara Ann Speicher, 1954. Children: Lee, Wendy, Robin, Michele, Jay. Elected to 94th Congress, Nov. 5, 1974. Re-elected 1976 and 1978. Appointed to Agriculture, Committee on Committees, and Select Committee on Aging. Agriculture Subcommittees: Domestic Marketing and Consumer Relations, Family Farms and Rural Development, Department Operations. Appointed as Ranking Member of House Select Committee on Aging for 96th Congress.



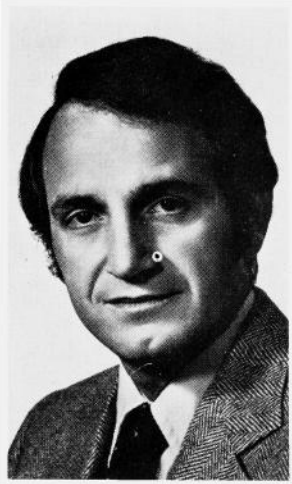

HARKIN, Tom, **Ames**
Fifth District — Democrat

Born Nov. 19, 1939, in Cumming, son of Patrick and Frances Harkin. Attended schools in Cumming and Dexter, graduated Dowling High School, Des Moines, 1958. B.S., Iowa State University, 1962. J.D., Catholic University of America, 1972, U.S. Navy jet pilot, 1962-1967; Lieutenant Commander, U.S. Naval Air Reserve. Attorney, Polk County Legal Aid Society, 1973. Named Outstanding Young Alumnus by Iowa State University Alumni Association, 1974. Married to Ruth Raduenz Harkin, who was elected Story County Attorney 1972, re-elected 1974. One daughter, Amy. Elected 94th Congress, November, 1974. Re-elected in 1976. Re-elected in 1978.

LEACH, James A. S. **Davenport**
First District — Republican

Born in Davenport, October 15, 1942; graduated, Davenport High School, 1960; B.A., Princeton University, 1964; M.A., School of Advanced International Studies of Johns Hopkins University, 1966; further studies at the London School of Economics, 1966-68; member of staff of U.S. Congressman Donald Rumsfeld, 1965-66; Foreign Service Officer assigned to the Department of State, 1968-69; administrative assistant to the Director of the Office of Economic Opportunity, 1969-70; Foreign Service Officer assigned to the Arms Control and Disarmament Agency, 1970-73; member, U.S. Delegation to the Geneva Disarmament Conference, 1971-72; member, U.S. Delegation to the United Nations General Assembly, 1972; member, U.S. Delegation to the United Nations Conference on Natural Resources, 1975; member, U.S. Advisory Commission on International Educational and Cultural Affairs, 1975-76; member, Federal Home Loan Bank of Des Moines, 1975-76; president, Flamegas Companies Inc., 1973-76; member: Bettendorf Chamber of Commerce; National Federation of Independent Business; Davenport Elks, Moose, Rotary; Episcopal Church; married to the former Elisabeth Foxley; elected to the 95th Congress, 1976. Member of the House Banking, Currency and Housing Committee and the House Post Office and Civil Service Committee.



SMITH, Neal**Altoona****Fourth District — Democrat**

Born near Martinsburg, and raised near Packwood. 4-H club member and leader for 10 years. Served in Air Force in World War II and citations included 9 Battle Stars, the Air Medal, 4 Oak Leaf Clusters, Order of the Purple Heart. Attended Missouri University College of Liberal Arts; Syracuse University Schools of Public and Business Administration; graduated Drake Law School 1950; served as National President of Young Democrats of America; served in the Prosecuting Attorney's Office in 1951; and from 1952 through 1958 he was a farm operator and a trial attorney. Chairman of the Polk County Welfare Board. Married Beatrix Havens. Two children. Elected to Congress in 1958 and has been reelected in each of the eleven elections since. Member: Appropriations Committee; Chairman, Small Business Committee. He has been the author and promoter of several important bills such as the Wholesome Meat Act of 1967, the Anti-Nepotism law, the Pension and Welfare Protection Act, the Commodities Futures Trading Commission Act of 1974, the Small Business Act of 1976.

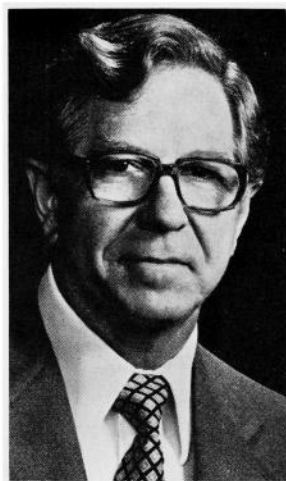
**TAUKE, Tom****Dubuque****Second District — Republican**

Born Oct. 11, 1950, Dubuque. Graduated Wahlert High School in Dubuque. Received B.A. from Loras College in Dubuque and graduated University of Iowa College of Law. Member law firm of Curnan, Fitzsimmons, Schilling and Tauke. Elected to Iowa General Assembly from 20th District in 1974 and re-elected in 1976. Delegate to Republican National Convention, 1976. Former member, State Central Committee of Republican Party of Iowa and Chairman, Second Congressional District Republican Party. Roman Catholic, member of Nativity Parish. Single. Member Iowa State and Dubuque County Bar Associations, Rotary Club, Serra Club, Loras College Development Council. First term.



CONGRESSIONAL DISTRICTS
 ESTABLISHED BY SENATE FILE 236 - 64th C.A. - 1st REGULAR SESSION

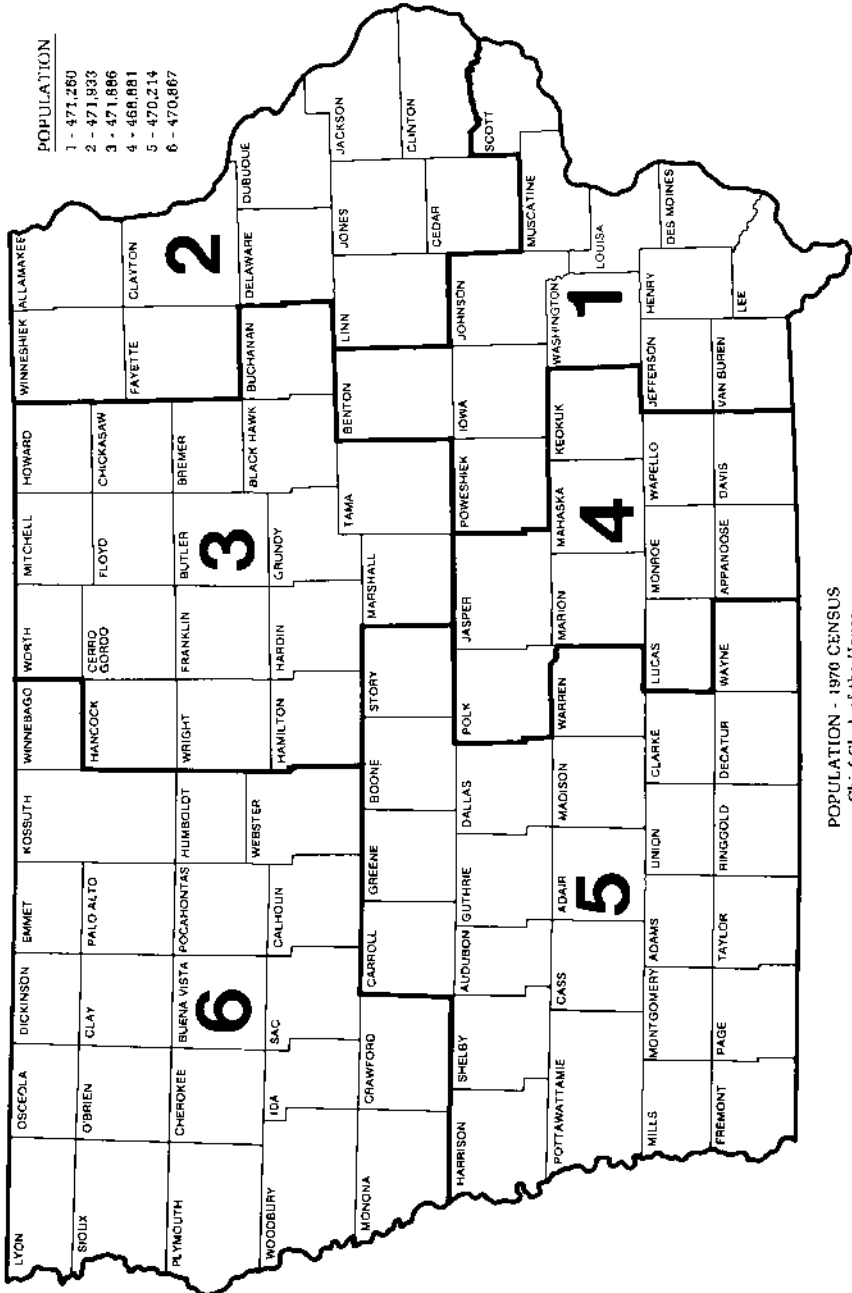

POPULATION - 1970 CENSUS
 Chief Clerk of the House
 David L. Wray

Representatives in Congress

81st CONGRESS — 1949 TO 1951

82nd CONGRESS — 1951 TO 1953

83rd CONGRESS — 1953 TO 1955

84th CONGRESS — 1955 TO 1957

1	Fred Schwengel	Rep	Davenport	Insurance
2	Henry O. Talle	Rep	Decorah	Educator
3	H. R. Gross	Rep	Waterloo	Radio
4	Karl LeCompte	Rep	Corydon	Publisher
5	Paul W. Cunningham	Rep	Des Moines	Lawyer
6	James I. Dolliver	Rep	Fort Dodge	Lawyer
7	Ben Franklin Jensen	Rep	Exira	Lumberman
8	Charles B. Hoeven	Rep	Alton	Lawyer

85th CONGRESS — 1957 TO 1959

1	Fred Schwengel	Rep	Davenport	Insurance
2	Henry O. Talle	Rep	Decorah	Educator
3	H. R. Gross	Rep	Waterloo	Radio
4	Karl LeCompte	Rep	Corydon	Publisher
5	Paul W. Cunningham	Rep	Des Moines	Lawyer
6	Merwin Coad	Rep	Boone	Minister
7	Ben Franklin Jensen	Rep	Exira	Lumberman
8	Charles B. Hoeven	Rep	Alton	Lawyer

86th CONGRESS — 1959 TO 1961

1	Fred Schwengel	Rep	Davenport	Insurance
2	Leonard G. Wolf	Dem	Elkader	Feed Dealer
3	H. R. Gross	Rep	Waterloo	Radio
4	Steven V. Carter	Dem	Leon	Lawyer
4	John Kyl	Rep	Bloomfield	Clothier
5	Neal E. Smith	Dem	Altoona	Lawyer
6	Merwin Coad	Dem	Boone	Minister
7	Ben F. Jensen	Rep	Exira	Lumberman
8	Charles B. Hoeven	Rep	Alton	Lawyer

87th CONGRESS — 1961 TO 1963

1	Fred Schwengel	Rep	Davenport	Insurance
2	James E. Bromwell	Rep	Cedar Rapids	Lawyer
3	H. R. Gross	Rep	Waterloo	Radio
4	John Kyl	Rep	Bloomfield	Clothier
5	Neal E. Smith	Dem	Altoona	Lawyer
6	Merwin Coad	Dem	Boone	Minister
7	Ben F. Jensen	Rep	Exira	Lumberman
8	Charles B. Hoeven	Rep	Alton	Lawyer

88th CONGRESS — 1963 TO 1965

1	Fred Schwengel	Rep	Davenport	Insurance
2	James E. Bromwell	Rep	Cedar Rapids	Lawyer
3	H. R. Gross	Rep	Waterloo	Radio
4	John Kyl	Rep	Bloomfield	Clothier
5	Neal E. Smith	Dem	Altoona	Lawyer
6	Charles B. Hoeven	Rep	Alton	Lawyer
7	Ben F. Jensen	Rep	Exira	Lumberman

89th CONGRESS — 1965 TO 1967

1	John Richard Schmidhauser	Dem	Iowa City	Educator
2	John C. Culver	Dem	Marion	Lawyer
3	H. R. Gross	Rep	Waterloo	Radio
4	Bert Andrew Bandstra	Dem	Pella	Lawyer
5	Neal E. Smith	Dem	Altoona	Lawyer
6	Stanley L. Greigg	Dem	Sioux City	Educator
7	John R. Hansen	Dem	Manning	Businessman

90th CONGRESS — 1967 TO 1969

91st CONGRESS — 1969 TO 1971

92nd CONGRESS — 1971 TO 1973

1	Fred Schwengel	Rep	Davenport	Insurance
2	John C. Culver	Dem	Marion	Lawyer
3	H. R. Gross	Rep	Waterloo	Radio
4	John H. Kyl	Rep	Bloomfield	Clothier
5	Neal E. Smith	Dem	Altoona	Lawyer
6	Wiley Mayne	Rep	Sioux City	Lawyer
7	William Scherle	Rep	Henderson	Farmer

93rd CONGRESS — 1973 TO 1975

1	Edward Mezvinsky	Dem	Iowa City	Lawyer
2	John C. Culver	Dem	Marion	Lawyer
3	H. R. Gross	Rep	Waterloo	Radio
4	Neal Smith	Dem	Altoona	Lawyer
5	William Scherle	Rep	Henderson	Farmer
6	Wiley Mayne	Rep	Sioux City	Lawyer

94th CONGRESS — 1975 TO 1977

1	Edward Mezvinsky	Dem	Iowa City	Lawyer
2	Michael T. Blouin	Dem	Dubuque	Educator
3	Charles Grassley	Rep	New Hartford	Farmer
4	Neal Smith	Dem	Altoona	Lawyer
5	Tom Harkin	Dem	Sioux City	Lawyer
6	Berkley Bedell	Dem	Spirit Lake	Businessman

95th CONGRESS — 1977 TO 1979

1	James Leach	Rep	Davenport	Businessman
2	Michael T. Blouin	Dem	Dubuque	Educator
3	Charles Grassley	Rep	New Hartford	Farmer
4	Neal Smith	Dem	Altoona	Lawyer
5	Tom Harkin	Dem	Ames	Lawyer
6	Berkley Bedell	Dem	Spirit Lake	Businessman

96th CONGRESS — 1979 TO 1981

1	James Leach	Rep	Davenport	Businessman
2	Tom Tauke	Rep	Dubuque	Lawyer
3	Charles Grassley	Rep	New Hartford	Farmer
4	Neal Smith	Dem	Altoona	Lawyer
5	Tom Harkin	Dem	Ames	Lawyer
6	Berkley Bedell	Dem	Spirit Lake	Businessman

President of the Senate

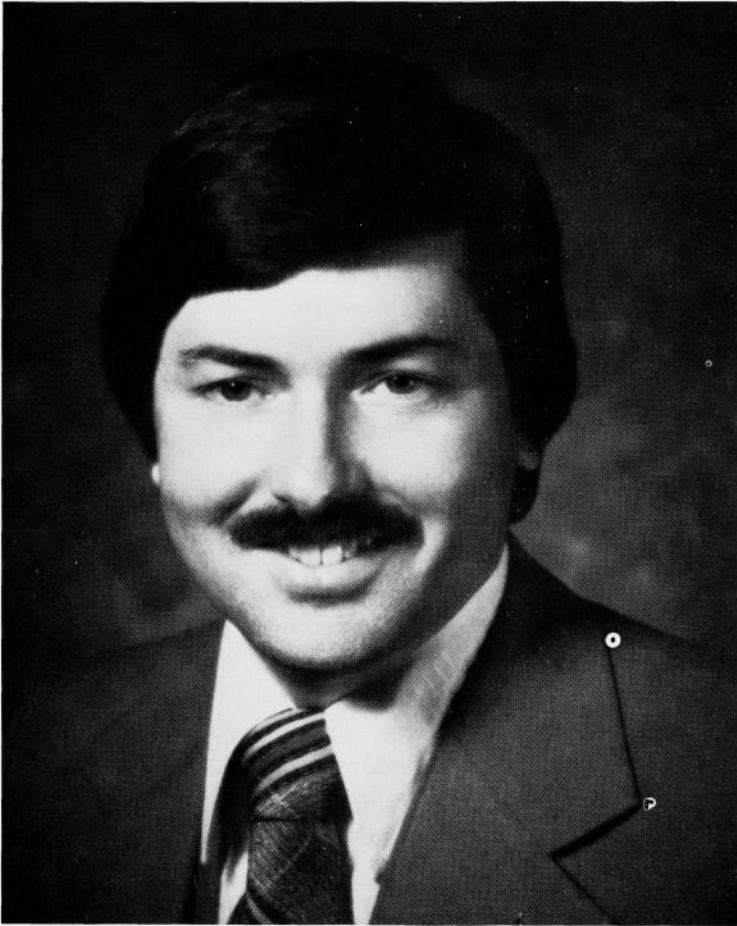

Lieutenant Governor Terry E. Branstad

For biography of Lieutenant Governor Branstad,
see elected Administrative Officials

SIXTY-EIGHTH GENERAL ASSEMBLY

Senate Officers

- LIEUTENANT GOVERNOR TERRY E. BRANSTAD, *President*
 of the Senate Lake Mills
- W. R. BILL HANSEN, *President Pro Tempore* Cedar Falls
- CALVIN O. HULTMAN, *Majority Floor Leader* Red Oak
- EDGAR H. HOLDEN, *Assistant Majority Floor Leader* Davenport
- JOHN S. MURRAY, *Assistant Majority Floor Leader* Ames
- RICHARD R. RAMSEY, *Assistant Majority Floor Leader* Osceola
- LOWELL L. JUNKINS, *Minority Floor Leader* Montrose
- C. W. BILL HUTCHINS, *Assistant Minority*
 Floor Leader Guthrie Center
- BOB RUSH, *Assistant Minority Floor Leader* Cedar Rapids
- FRANK J. STORK, *Secretary of the Senate* Des Moines
- ANN VERHEUL, *Legal Counsel* Des Moines
- JERRY MATHIASSEN, *Administrative Assistant*
 to Lieutenant Governor Des Moines
- GRACE COPLEY, *Confidential Secretary*
 to Lieutenant Governor Des Moines
- HARVEY LOGAN, *Administrative Assistant*
 to Majority Leader Des Moines
- SANDY KAE CLOE, *Research Analyst* Des Moines
- CAROL ANN HAMMER, *Research Analyst* Des Moines
- THERESA HENTGES, *Research Analyst* West Des Moines
- GLENN C. JOHNSON, *Research Analyst* Des Moines
- BARBARA H. LEISER, *Research Analyst* West Des Moines
- G. KAY BOLTON, *Administrative Assistant*
 to Minority Leader West Des Moines
- DARYL D. FREY, *Research Analyst* Des Moines
- ROBERT D. HAUG, *Research Analyst* Ames
- BRIAN P. MARTIN, *Research Analyst* Des Moines
- SARAH MCKENZIE, *Research Analyst* Des Moines
- PATRICK K. O'MALLEY, *Research Analyst* Des Moines
- CYNTHIA A. CLINGAN, *Assistant Legal Counsel* Des Moines
- MARGARET A. CARLSON, *Assistant to*
 the Legal Counsel Des Moines
- MARY ANN ABBOTT, *Finance Clerk* Des Moines
- TERRY G. PEPPER, *Assistant Finance Clerk* Des Moines
- JUDY RUTLEDGE, *Records and Supply Clerk* Des Moines
- C. J. KELLY, *Journal Editor* Altoona
- NANCY SMITH, *Assistant Journal Editor* Des Moines
- MARY BUBAN, *Compositor* Des Moines
- MARTHA HIGGINS, *Compositor* West Des Moines
- K. MARIE THAYER, *Executive Secretary to the Secretary* Ankeny

JOYCE HORNER, <i>Secretary to the Secretary</i>	Des Moines
ROY W. NELSON, <i>Sergeant-at-Arms</i>	Des Moines
B. W. RULON, <i>Assistant Sergeant-at-Arms</i>	Des Moines
HOWARD C. AMICK, <i>Doorkeeper</i>	Des Moines
JOSEPH F. BEWYER, <i>Doorkeeper</i>	Des Moines
FRANCIS J. (BUD) BURNS, <i>Doorkeeper</i>	Des Moines
CATHERINE L. DEHECK, <i>Doorkeeper</i>	Des Moines
FRANK J. MURPHY, <i>Doorkeeper</i>	Des Moines
CHARLES B. MURRAY, <i>Doorkeeper</i>	Des Moines
RAY J. PROSPERI, <i>Doorkeeper</i>	Des Moines
MARIAN J. SPRECHER, <i>Bill Clerk</i>	Des Moines
SUSANNE L. TWEEDY, <i>Assistant Bill Clerk</i>	Dallas Center
BETTY LAWLER, <i>Switchboard Operator</i>	Des Moines
BETTY SCHWENGELS, <i>Switchboard Operator</i>	Fairfield
KERMIT HAUN, <i>Postmaster</i>	Des Moines
MARY F. PARKER, <i>Cloakroom Attendant</i>	Des Moines
JAMES M. SULLIVAN, <i>Porter</i>	Des Moines
AGNES BERTOGLI, <i>Elevator Operator</i>	Des Moines
ELIZABETH LIGOURI, <i>Recording Clerk</i>	Des Moines
MAXINE E. GUNTON, <i>Chief Indexer</i>	Des Moines
CARYLL WILBUR, <i>Assistant Indexer</i>	Indianola

SIXTY-EIGHTH GENERAL ASSEMBLY
SENATORIAL DISTRICT MAP

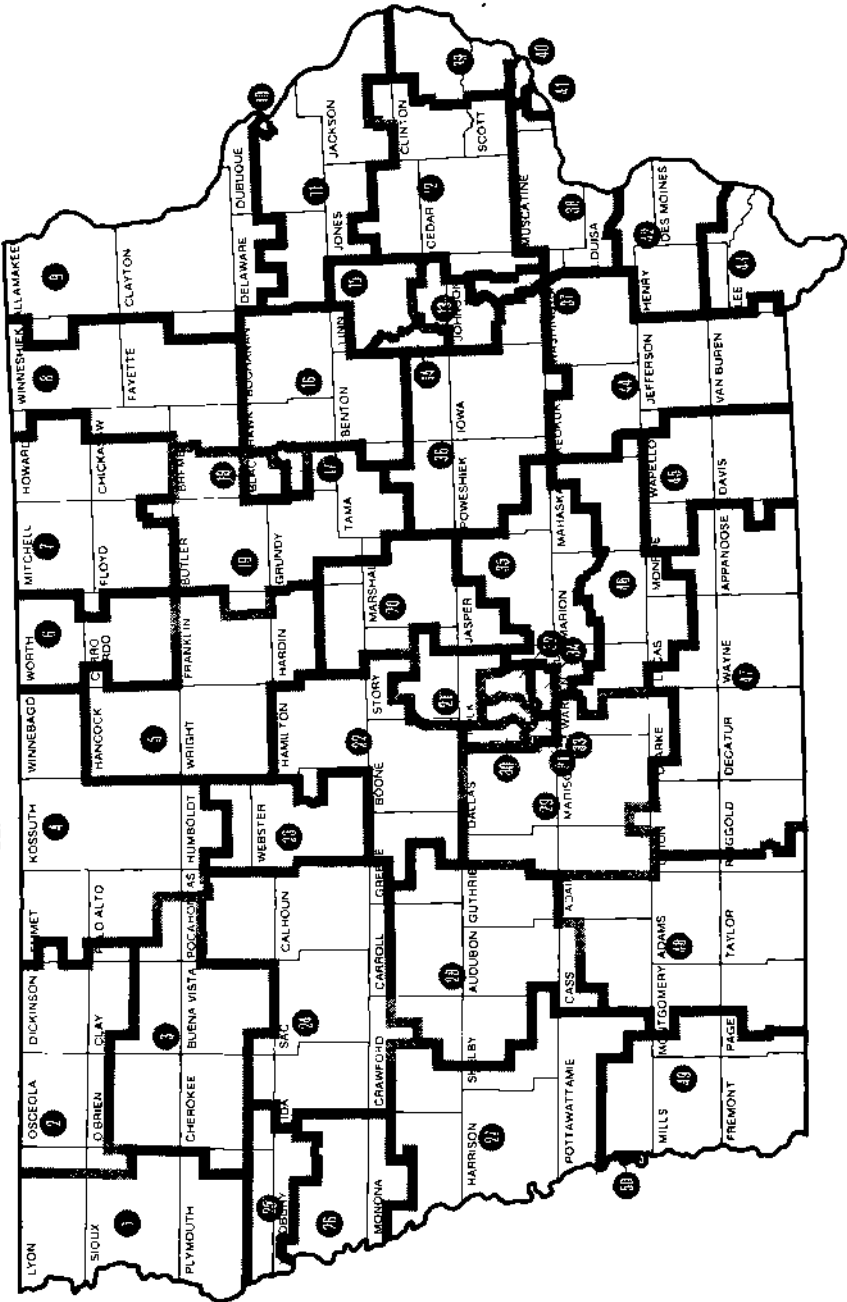

Secretary of the Senate
STORK, Frank J., Des Moines

Born June 28, 1952, at Boone, son of Frank C. and Margaret Stork. Graduated Bancroft St. John High School 1970; B.A. Loras College 1973; M.A., J.D. University of Iowa 1977; Study at University of Vienna 1972. Practicing Attorney in Des Moines 1977-78. Member: Delta Epsilon Sigma; American, Iowa State and Polk County Bar Associations. Married Susan L. Karli, 1978. Catholic.

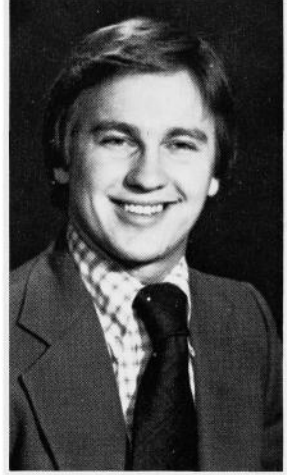

BERGMAN, Irvin L., Harris
2nd Senatorial District
 Republican

Born Jan. 5, 1911 in Harris, son of John and Tena Bergman. Graduated Harris High School, 1929. Married Vera Donnenwerth, 1933. Children: Jerry (deceased), John, Judith, Mary. He owns and assists in the operation of Bergman Farms. Member: St. John's Lutheran Church, Osceola County Farm Bureau. Served on Harris Community School Board 1940-1957, Osceola County School Board 1957-1965, Harris Town Council 10 years, director Farmers Mutual Insurance Association of Osceola County, Osceola County Fair Board. Three terms in House. Second term in Senate.



BISENIUS, Stephen W., Cascade
11th Senatorial District
 Republican

Born in Monticello, June 16, 1947, son of Dr. Edwin J. and Louise S. Bisenius. Graduated from Aquin High School in Cascade in 1965. B.A. Samford University, 1969. Realtor associate since 1972. Single. Served in army 1969-72. Vietnam tour in duty 1970-71. Member St. Mary's Catholic Church, Cascade. Member Jaycees, Rotary in Dubuque, Cascade Knights of Columbus, Monticello Chapter V.F.W., Cascade Chapter American Legion, Iowa Association of Realtors, Izaak Walton League. Board of Directors—Dubuque County March of Dimes. 2nd term.





BRILES, James E., Corning
48th Senatorial District
 Republican

Born March 31, 1926, in Prescott. Educated in public school at Prescott. Married Lorene Tindall. Three sons, two daughters. Member: Methodist Church, American Legion, Veterans of Foreign Wars. Served in World War II in Asiatic-Pacific Theater. Associated with his father in auction and real estate business in Adams County 32 years. Eight years in the House. 14 years in Senate.

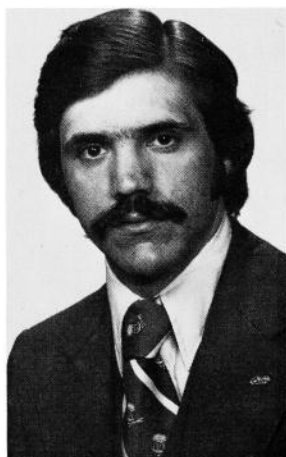

BROWN, Joe, Montezuma
35th Senatorial District
 Democrat

Born in Clinton April 23, 1951, son of Lewis W. and Elizabeth J. Brown. Attended St. Mary's Grade School. Graduated from Clinton High School in 1969. A.A. Mount St. Clare College, 1971. B.A. William Penn College 1973. Single. *Who's Who In American Junior Colleges* 1971. *Who's Who in American Colleges and Universities* 1973. 1975-1978 Government and Economics Instructor at Montezuma High School. Member of the Assembly of God Church in New Sharon. Member of I.S.E.A. and Montezuma Concerned Citizens — Drug Abuse Committee. First term.

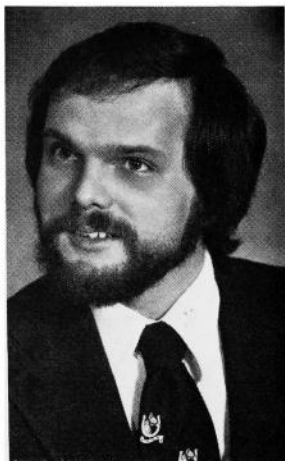

CALHOON, James, Sioux City,
26th Senatorial District
 Democrat

Born in Sioux city, Aug. 7, 1948, son of Wilbur and Harriet Calhoun. Attended Heelan High School and Briar Cliff College. Member Elks Lodge 112, Smithsonian Institute, National and Iowa Common Cause, Nader-Public Citizen, Iowans for LIFE, U.S. Olympic Society. Serves on Mid-City Urban Renewal PAC, also Woodbury County Democratic Party Central Committee. Member St. Joseph Catholic Church. First term.

CARNEY, Clarence S., Sioux City
25th Senatorial District
 Republican

Born in Ossining, New York, June 21, 1925 son of Josephine and Clarence G. Carney. Attended Hastings-on-Hudson, New York high school, 1943. B.S. Iowa State University, 1951. M.A. University of Northern Iowa, 1960. High school and college coach, teacher, administrator 15 years, utility executive since 1966. Married Jacquelyn Moore of Osage, 1950. One son and two daughters. World War II Navy Air Corps 3-1/2 years. Member St. Thomas Episcopal Church, past member and president Sioux City School Board, president Sertoma Club, past Master Tyrian Lodge, York Rite and Shrine Chanters and White Horse Patrol, past Commodore and president River-Cade, Prairie Gold Boy Scout Council board member, Greater Siouxland Press Club member, Sioux City Concert Course board member, Phi Delta Kappa. First term.

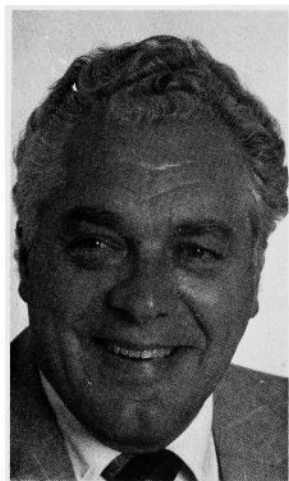

CARR, Robert M., Dubuque
10th Senatorial District
 Democrat

Born May 9, 1937 at Bernard, son of M. L. and Mae Carr. Graduated high school at Garryowen. Attended Loras College at Dubuque. Married Rose T. Connolly, 1960. Children: Tim, Mark, Kim. Securities broker. Served one term as State Representative. Chairman, Transportation Budget Subcommittee, 67th G.A. Member: Dubuque Evening Optimists, Dubuque Environmental Coordinating Association, League of Women Voters, Iowa Consumers League and St. Anthonys Catholic Church, Dubuque. Fifth year in Senate.

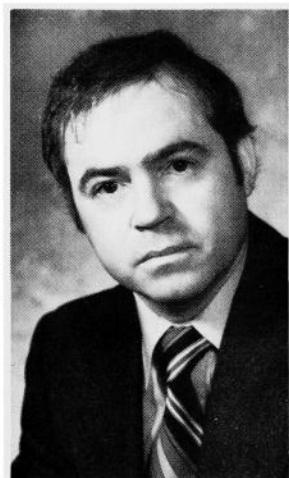

COLEMAN, C. Joseph, Clare
23rd Senatorial District
 Democrat

Born in Clare and attended St. Matthew's Academy, Iowa State University and Bradley University. A bank director and real estate broker, and member of the Elks, Knights of Columbus, former director of the American Soybean Association, National Corn Growers Association, the Iowa American Revolution Bicentennial Commission and member of the Iowa Development Commission. Served as assistant minority leader, majority leader and President pro tempore of the Iowa Senate; also chairman of the Appropriations and Transportation Committees, Budget and Financial Control Committee and Legislative Council. Catholic. Wife, Polly; three sons. Twenty-third year.

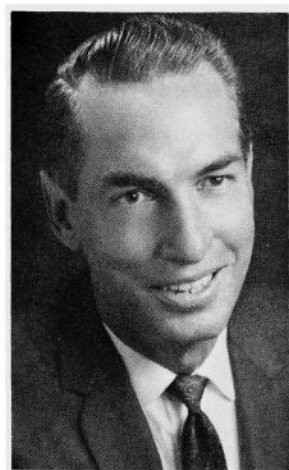



COMITO, Richard (Dick) L., Waterloo
17th Senatorial District
 Republican

Born in Des Moines Feb. 11, 1939, son of Frank M. and Rose Comito. Graduated Dowling High School 1956. B.S. Drake University College of Pharmacy 1961. Owner/Operator Hurdle Drug Company, since 1966. Married Margaret Ann Miller of Dallas, Iowa 1960. Four daughters and one son. Hospital corpsman, U.S. Navy. Charter Member Black Hawk County Association of Children with Learning Disability. Member, Board of Directors, Black Hawk County Drug Council. Past President of Black Hawk County Pharmaceutical Association. Past Interim Director for Black Hawk County Drug Council. Past Pharmacy Labor Liaison Officer. Member of Saint Edward's Catholic Church, Iowa Pharmaceutical Association, American Pharmaceutical Association, Knights of Columbus, Elks Club. First Term.



CRAFT, Rolf V., Decorah
8th Senatorial District
 Republican

Born in Waterloo, Nov. 1, 1937, son of Vaughn L. and Margaret Craft. Graduated Hudson High School, 1955. B.S. Iowa State University, 1959. M.S. Iowa State University, 1966. Ph.D. Iowa State University, 1968. Professor of Economics at Luther College since 1967. Farmer. Married Naomi Stadtmueller, 1961. Two sons: Erik, Andrew. Member: Decorah Lutheran Church, Iowa Farm Bureau, Rotary, Winneshiek County Pork Producers, Winneshiek County Cattlemen's Association, and American Agricultural Economic Association. First term.



DeKOSTER, Lucas James, Hull
1st Senatorial District
 Republican

Born June 18, 1918, in Hull, son of John and Sarah K. DeKoster. Attended Hull High School. Attended Kansas State College 1935-36. Iowa State University 1936-39. B.S. in mechanical engineering. Cleveland Marshall Law School, Cleveland, Ohio, 1945-49, doctor of law degree, cum laude. Wife, Dorothea. Married Dec. 30, 1942. Five Children. Member Reformed Church in America, American Bar Association, State Bar Association, Iowa Independent Insurance Agents Association. President of Hull Building & Loan Association, vice-president, Mutual Fire & Automobile Insurance Co., Cedar Rapids. Lawyer and insurance agent. Fifth term.

DELUHERY, Patrick J., Davenport
41st Senatorial District, Scott County
 Democrat

Born in Birmingham, Alabama, January 31, 1942, son of Lucille and the late Frank B. Deluhery. Attended Davenport Schools. Graduated from Assumption High School, Davenport, 1960. B.A. (with honors) Notre Dame University, 1964. B.Sc. (ECON.) (with honors) The London School of Economics, 1967. College teacher since 1975 in the Department of Economics and Business Administration, St. Ambrose College, Davenport. Elected Faculty Chairperson, 1977-1978. Legislative Assistant to Iowa Senators Harold Hughes and John Culver, Washington, D.C., 1969-1975. Married Margaret Morris, Washington, D.C., 1973. Two daughters. Catholic. Elected to the Iowa Senate November 7, 1978.

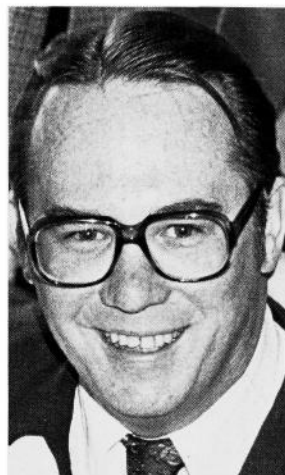

DRAKE, Richard F., Muscatine
38th Senatorial District
 Republican

Born Sept. 28, 1927, in Muscatine, son of Frank and Gladys Drake. Graduated Muscatine High School, 1945. Attended Iowa State University, Sigma Chi Fraternity. Graduate U.S. Naval Academy, 1950. Married Shirley Henke, 1950. Children: Rick, Cheryll. Engaged in general farming. Lutheran. Member: V.F.W., Elks, Shrine, Masons, American Legion, Farm Bureau, former First Congressional Republican Chairman, Lt. Commander U.S. Navy, World War II and Korea. Commanding Officer U.S.S. Crow. Served four terms in the House. Second session in Senate.

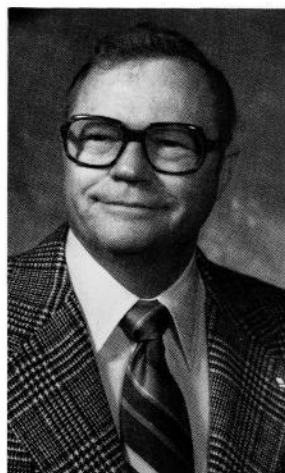

GALLAGHER, James V., Jesup
16th Senatorial District
 Democrat

Born Feb. 18, 1933, in Carroll, son of Vincent and Benita Gallagher. Educated at St. Ann's Academy, attended State College of Iowa, Grand View College and University of Northern Iowa. Married Corlene Spaen, 1955. Sons: Michael, Daniel, John, Steven, Thomas; daughter, Kathleen, deceased. Employed by Bell Telephone Company 25 years. Served two years in army during Korean War, Staff Sergeant. Member: St. Athanasius Catholic Church, CWA, Iowa Wild-Life Federation, Kentucky Colonels, Iowa Legislative Conservationist 1965, Iowa Energy Policy Council, Chairman of Senate Energy Committee. Two terms House, 1964-68, two terms Senate 1972-80.

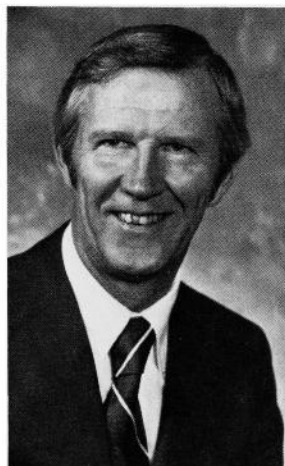



GENTLEMAN, Julia B., Des Moines
33rd Senatorial District
 Republican

Born August 24, 1931, in Des Moines, daughter of John and Marguerite Brooks. Graduated from Roosevelt High School in Des Moines 1949. B.S. Northwestern University, Evanston, Illinois, 1953. Married Gregor Gentleman, 1954. Three daughters and two sons. First term in Senate.



GOODWIN, Norman J., DeWitt
39th Senatorial District
 Republican

Born in Austin, Minnesota Jan. 5, 1913, son of Nels and Nellie Goodwin. Attended LaBarr Grade School. Graduated from Austin High School 1931. B.S. University of Minnesota 1936. M.S. University of Minnesota 1945. Clinton County Extension Director 1951-June 1978. Married Marion Blomgren 1936. One son and two daughters. Distinguished Service Award 1960; President Iowa Association County Extension Directors 1965; Bereford-Quaife Award 1967; Iowa Cattlemen's Award 1969; Honorary Master Pork Producer 1971; Liberty Bell Award 1975; President National Association Agricultural Agents 1975; R. K. Bliss Extension Citation 1976; Able Toastmaster 1976. Member United Methodist Church, Lions, Masonic Lodge, Clinton County Farm Bureau, Cattlemen's and Pork Producers Association.



GRATIAS, Arthur L., Nora Springs
7th Senatorial District
 Republican

Born Nora Springs May 1, 1920, son of Hugo and Katharine Gratias. Attended Rock Grove Country School. Graduated from Rockford High School 1937. B.A. Wartburg College 1970. M.A. School Administration, U.N.I. 1972. Married Alice Dissmore of LaCrosse, Wisconsin 1943. Three sons, married. 5 Grandchildren. World War II army 4 years. Farmed 23 years. School Board Member 22 years. Governor of Nebraska-Iowa District Kiwanis 1976-77; Distinguished Governor's Award. Wartburg Alumni Community Service Award 1978. Floyd County Farm Bureau member; Board member Ackley and Good Shepherd at Mason City Nursing and Retirement Homes; Farm Service Coop Director; Eden Presbyterian Church; American Legion Commander and Adjutant; Teacher 5 years; Principal K-8, 4 years; President of Local and Delegate to I.S.E.A. and N.E.A. Conventions.

**HANSEN, Willard (Bill) R., Cedar Falls
18th Senatorial District
Republican**

Born March 11, 1931, in Cedar Falls, son of Thomas C. and Jennie D. Hansen. Graduated Cedar Falls High School 1949. Received B.S., Dana College. Married Maree Eike Lawson. Children: Bruce, Cheryl, Mark, Kimberly, Kay. Insurance consultant & realtor, Hansen and Hansen, Inc., Insurance and Real Estate 1955. Former president Cedar Falls Chamber of Commerce. Member Iowa Association of Independent Insurance Agents, Waterloo-Cedar Falls Board of Realtors, Elks, Rotary, Nazareth Lutheran Church. Recipient Jaycee Distinguished Service Award 1962, 1965 selected to appear in edition of Outstanding Young Men of America, Distinguished Service Award from Cedar Falls Education Association and Phi Beta Lambda 1972, University of Northern Iowa Alumni Service Award 1973. Two terms in House. Second term Senate. Assistant Minority Leader Senate, 1975-76-77-78. President Pro Tempore 1978-80.

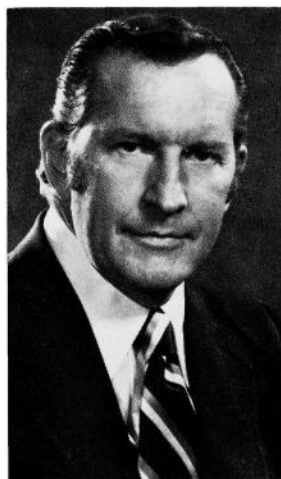

**HESTER, Jack W., Honey Creek
27th Senatorial District
Republican**

Born in Modale June 22, 1929. Son of Everett and Claire Hester. Graduated Persia High School in 1947. Married Joan Goshorn of Persia in 1951. Two sons and four daughters. Farmer and livestock raiser. Served U.S. Air Force during Korean War. Member of Hazel Dell Methodist Church. Director of Farm Bureau Services. Member of Pork Producers and Farm Bureau. Township Trustee. Past 4-H Leader, Extension Director, Farm Bureau Leader, Neola Community Choir, Westfair Board, Soil Conservation Participant. Recipient of Regional and District Soil Conservation Awards. Regional and District F.H.A. Family of the Year.



**HOLDEN, Edgar H., Davenport
40th Senatorial District
Republican**

Born March 24, 1914, in Tama, son of Glenn B. and Laura Warner Holden. Graduated Davenport High School 1932. Married Rachel O. Brown in 1937. In United States Army 1943-1945, 9th Army QMC Clerk, European Theatre. Past President Iowa LP-Gas Association and former board member National LP-Gas Association. Member: Presbyterian Church, Gideons, Rotary, Davenport Chamber of Commerce, Farm Bureau, American Legion, Advisory Board Member of Salvation Army, and Iowa Alcoholism Foundation. Real estate broker and developer, President Holdens Inc. and Central Scott Telephone Company, and Treasurer Edgetowner Restaurant Inc. Served in House of Representatives 1967-1974. House Majority Leader 1973 and 1974. Elected to Senate in 1977 special election.

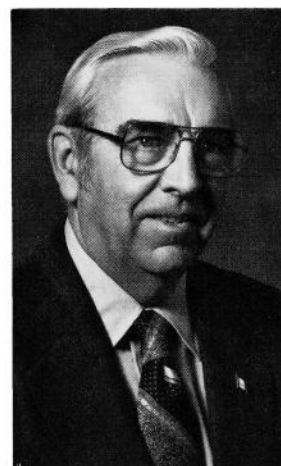



HULSE, Merlin D., Clarence
12th Senatorial District
 Republican

Born in Clarence, Sept. 21, 1923, son of Richard and Eleanor Hulse. Graduated Clarence High School, 1941. Married Darlene Prange, 1945. Two children: Patricia and Denny. Member: United Church of Christ, Chairman of UCC Council, Cedar County Outstanding Young Farmer in 1957, Master Swine Producer 1965, 4-H Leader 15 years and made an Honorary Member, director Clarence Savings Bank, Lions Club, Chairman Lean Line Feeder Pig Corp., Community Ambulance Association, County Farm Bureau, County Fair Board, County Extension Service, County Cattleman's Association, Swine Association. First term.



HULTMAN, Calvin O., Red Oak
49th Senatorial District
 Republican

Born Omaha, Nebraska, May 24, 1941, son of Oscar and Lola H. Hultman. Graduated Stanton Community High School. Attended Dana College, Blair, Nebraska; graduated Iowa State University, 1965, B.S. in History and Government. Married Charlene Maines, 1968. Two sons, Calvin O., II and Daniel A. Businessman. Member of Bethlehem Lutheran Church, Rotary, Masons, B.P.O.E., Red Oak Chamber of Commerce, Acacia National Fraternity. Former administrative assistant for Congressman William J. Scherle, 7th Congressional District of Iowa. Named Jaycee Outstanding Young Man in Iowa 1972. Third term as Senator. Is Majority Leader of Senate in 68th General Assembly.



HUTCHINS, C.W. "Bill", Guthrie Center
28th Senatorial District
 Democrat

Born in Guthrie County, March 29, 1931, son of Jack and Hazel Hutchins. Graduated from Audubon High School, 1948. Married JoAnn Reser, 1955. Four daughters. In Korean Conflict three years, member of Chamber of Commerce, American Legion, Lions Club, Volunteer Fire Department and United Methodist Church. Served in Iowa House of Representatives during 65th and 66th General Assemblies. First term.

JENSEN, John W., Plainfield
19th Senatorial District
 Republican

Born in York, Nebraska, March 28, 1926, son of Matthias and Bessie Jensen. Attended Cordova Grade School (Nebraska). Graduated from Dike High School, 1944. Served in Marine Corps during World War II, 1944-1946. Married Myrtle L. Shipp of Plainfield, 1948. Three daughters and two sons. Member of Horton Baptist Church, Farm Bureau, Northeast Iowa Angus Association, Iowa Angus Association, Bremer County Beef Producers, and Bremer County Pork Producers. President of Plainfield Community School Board for eight years. Worked eight years as fieldman for Butler County Farm Bureau. Treasurer of Bremer County Beef Producers.

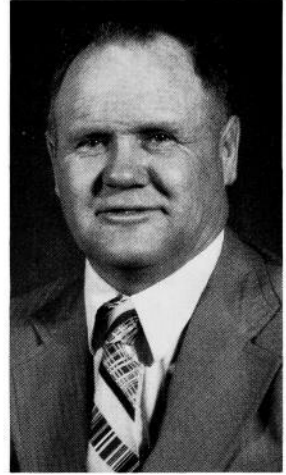

JUNKINS, Lowell L. Montrose
43rd Senatorial District
 Democrat

Born March 9, 1944, Fort Madison, son of Ralph and Selma Junkins. Graduated Central Lee Community High School in Argyle, 1962. Married Linda Decker, 1963. Daughters: Kristina, Kara. Owns and operates farm. Member Montrose Presbyterian Church, Montrose Chamber of Commerce, Lee County Development Committee, Montrose Jaycees, Lions Club, Eagles, Elks, and Joppa Lodge 136. On Advisory Board of Lee County Youth Services, Inc., and Member of Area 16 Emergency Medical Services Planning Committee. Owns and operates ambulance service for Lee County. Elected Minority Leader. Serving fifth term.

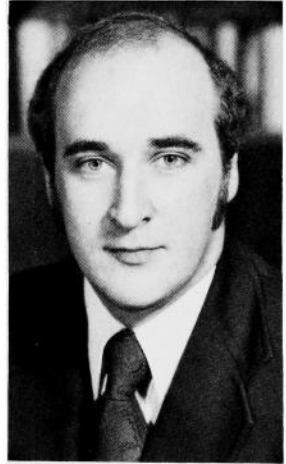

KINLEY, George R., Des Moines
34th Senatorial District
 Democrat

Born June 4, 1937, in Akron, Ohio, son of Raymond and Marie Kinley. Resided past 30 years in Des Moines. Graduated Dowling High School. B.A., Drake University 1960. Married Carolyn Pritchard, 1958. Two sons, two daughters. South Des Moines businessman - Operates Kinley Golf Sales. Member: Christ the King Catholic Church, Dowling Club, Izaak Walton League. Served one term in House. Senate Majority Leader in 66th and 67th General Assemblies.

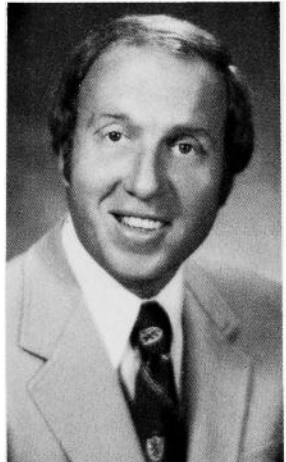

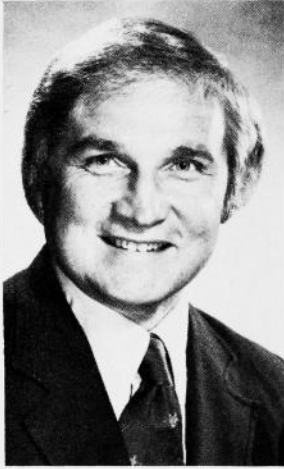

KUDART, Arthur R. (Bud), Cedar Rapids
13th Senatorial District
 Republican

Born in Mount Vernon, Iowa, July 27, 1930, son of Arthur E. and Lillian Kudart. Attended Mount Vernon Schools and graduated from Mount Vernon High School in 1948. Attended Cornell College; B.A., University of Iowa in 1952; J.D., University of Iowa in 1958. Attorney, Kudart & Holmes. Married Patricia Brown of Dysart, Iowa, 1954. Daughter: Kay and Son: Tom. Served as Officer Marine Corps and Marine Corps Reserve 1952-1960. Field Staff of Congressman Fred Schwengel 1957-1958; Vice-President Young Republicans of Linn Co. 1961; Rural Linn Co. Organizational Chairman 1962-63; City Linn Co. Organizational Chairman 1964; Author of book, "New Republican Politics," 1972; Westminster Presbyterian Church, Linn Co. and Iowa Bar Assns.; Iowa and American Trial Lawyers Assn.; American Legion Post #309. First term in Senate.

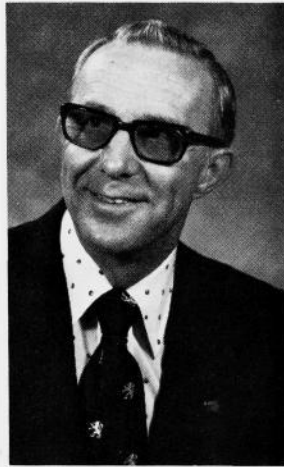

MILLER, Alvin V., Ventura
6th Senatorial District
 Democrat

Born in Clear Lake, Feb. 2, 1921, son of Claude O. and Cora M. Miller. Graduated Clear Lake High School 1939. Married Frances Elizabeth Sorensen, 1943. Three children: Marlene, Marcia, Danny. Retail chemical and fertilizer firm, insurance agency and farming. Member United Methodist Church. Director Cerro Gordo Mutual Insurance Association. Member: Clear Lake Chamber of Commerce, Farm Bureau, Lions, I.O.O.F., and D.B.S. Four years in House. Second term in Senate.



MILLER, Charles P., Burlington
42nd Senatorial District
 Democrat

Charles P. Miller, 60, of Burlington, a chiropractor was born in Harbor Beach, Michigan and attended high school in Michigan, moved to Iowa and attended Burlington Junior College and Palmer Chiropractic College. Member of the 4th degree of Knights of Columbus, V.F.W., American Legion, United Commercial Travelers, Travelers Protective Association, Southeast Iowa Council Executive Board of Boy Scouts of America, Chiropractic Society of Iowa, International Chiropractors Association, Elks, and Eagles. Served eight years in Iowa House of Representatives; Speaker pro-tempore in 1965. Catholic; wife, Virginia—five sons, one daughter. Serving ninth year in the Senate.

MILLER, Elizabeth Ruby, Marshalltown
20th Senatorial District
 Republican

Born Aug. 24, 1905 in Marshalltown, daughter of Stephen and Lenore Shank. Graduated Marshalltown High School, 1923. Married John Bascom Miller 1923. Four children. Republican Woman of year for Marshall County 1969; Outstanding Civic Leaders Award, 1967; Merit Mother of Year 1974. Member Congregational Church, Farm Bureau, County Federation of Republican Women, Marshalltown Woman's Club, Iowa Federation of Republican Women, American Institute of Parliamentarians, Marshalltown Business and Professional Women, National Federation of Business and Professional Women's Club and National Order of Women Legislators. In Who's Who of American Women, Who's Who in Government and Who's Who in America. Two terms Iowa House. Seven years in Senate.



MURRAY, John S., Ames
21st Senatorial District
 Republican

Born March 22, 1939, in Ames, son of William and Mildred Murray. Graduated Ames High School 1957. B.A. Cornell University, Ithaca, New York 1961. M.A. Columbia University, New York, N.Y. 1962. J.D. University of Iowa College of Law 1968. Lieutenant, U.S. Marine Corps, 1962-1965. Married: Robin Ruhe, son David. Former executive assistant to Governor Robert D. Ray 1970-1972. Private law practice in Ames since 1972. Member Phi Beta Kappa, Phi Kappa Phi. Order of the Coif. Unitarian. Third term.

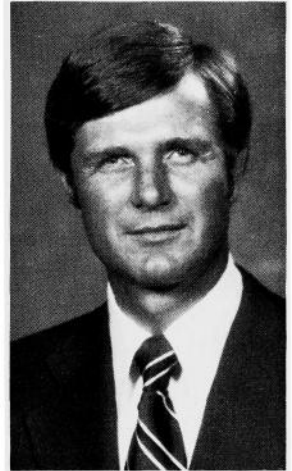

NYSTROM, John N., Boone
22nd Senatorial District
 Republican

Born June 16, 1933, son of Clifford and Agnes Nystrom of Boone. Married Joanne Barnes. Children: Eric, Ellen, Monica. President, Nystrom Motors, Inc. Graduated Boone High school and Boone Junior College. Attended Iowa State University. Former Sixth District Young Republican Chairman. Member Republican State Central Committee 1969-70. Member: Shrine, Elks, V.F.W., Masonic Lodge, American Legion, Des Moines Consistory, YMCA, Junior Chamber of Commerce, Chamber of Commerce, First Baptist Church. Served in U.S. Army in Korea. Elected to House in 1970. Second term in Iowa Senate.





ORR, Joann, Grinnell
36th Senatorial District
 Democrat

Born Feb. 10, 1923, in Cedar Rapids, daughter of J. Urvin and Gail Yessler. Graduated McKinley High School, 1941. B.M.E., Oberlin College, 1946. Further work Chicago Teachers College and University of Iowa. Married Carl Orr, 1947. School teacher Chicago and Cedar Rapids. Orrs operated Lang's All-Star Dairy in Grinnell 1952-1966 and a farm in Poweshiek County. Member: People's Unitarian Church, United Nations Association, Common Cause, Iowa Civil Liberties Union, Iowa Women's Political Caucus, Farm Bureau, Commissioner of Education Commission of the States. Former president League of Women Voters of Grinnell. Second term.



PALMER, William D., Des Moines
32nd Senatorial District
 Democrat

Born Jan. 13, 1935, in Iowa City, son of George D. and Florence I. Palmer. Educated East Des Moines High School and Life Underwriters Training Course. Married Evelyn L. Johnson, 1953. Two sons, one daughter. President of Palmer and Associates, Inc., General Insurance Agency. Member: Masons, Union Park Methodist Church, and Highland Memory Gardens Cemetery Board. Representative, two terms. Third term in Senate.



PRIEBE, Berl Eastman, Algona
4th Senatorial District
 Democrat

Born May 31, 1918 in Lone Rock, son of Clarence and Amy Bond Priebe. Graduated Bancroft High School 1935. Married Madelyn Paetz, 1938. Children: Constance, Paula, Gary. Farmer. Member Lutheran Church, Izaak Walton League, Gun Club, Saddle Club, Algona Country Club, Kossuth County Beef and Pork Producers, Iowa State Beef and Pork Producers, Iowa State and American Angus Association, Farm Bureau, Cooperative Elevators, Rural Electric Cooperative, Insurance Mutual. President Kossuth County Fair Board. Director North Iowa Fair, 4-H Leader. Democratic state delegate. Assistant Majority Leader 66th General Assembly.

RAMSEY, Richard R., Osceola
47th Senatorial District
 Republican

Born November 23, 1940, Clarke County, son of Joseph D. and Ardis Ramsey. Graduate of Osceola High School, University of Northern Iowa, University of Iowa College of Law, J.D. U.S. Army 1966-1968, one year, Vietnam. Elected Clarke County Attorney 1968, reelected 1970, 1972. Protestant. Married Natalie J. Green, Falls Church, Virginia, 1968. Children: Adam Todd, Angela Ruth, Aaron Nathaniel. Member Iowa Law Enforcement Academy. Served as city attorney, Chairman Fifth District Drug Abuse Committee, Iowa Bar Association. Former committeeman, finance chairman and chairman Clarke County Republican Central Committee. Past president and secretary Osceola Jaycees; service officer Osceola American Legion. Member Osceola Lions Club, Eagles, Clarke County Farm Bureau. Chairman, Committees on Ethics and Energy. Member Legislative Council. Assistant Majority Leader. Third term.

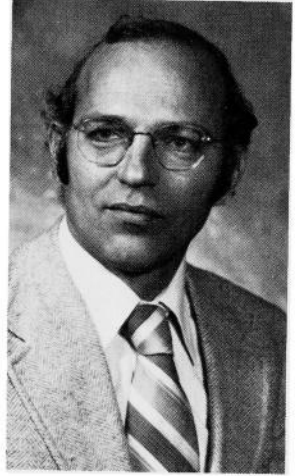

READINGER, David M., Urbandale
30th Senatorial District
 Republican

Born Dec. 23, 1935, in Des Moines, son of Max O. and A. Evelyn Readinger. Graduated Roosevelt High School 1954. U.S. Army 1954-1957. B.S., Drake University, 1962. Member: St. John's Lutheran Church, Y.M.C.A., Drake National "D" Club, Urbandale Jaycees, Urbandale Lions Club, Urbandale Boosters Club, Des Moines Chapter of Iowa League of Women Voters. Two terms in Iowa House. First term in Senate.

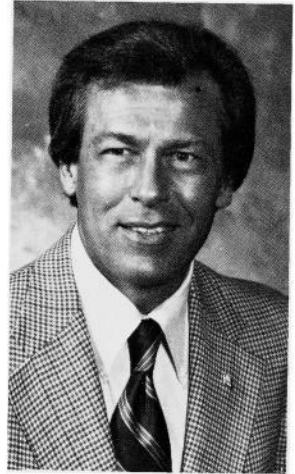

ROBINSON, Cloyd, Cedar Rapids
14th Senatorial District
 Democrat

Born April 25, 1938, in Norway, Iowa, son of Earl and Florence Robinson. Educated in Cedar Rapids public schools. Completed several short courses in labor-management University of Iowa, University of Wisconsin and University of Missouri. Married Shirlene Rimrodt, 1956. Son, Rustin; daughters, Shawn and Shelly. Founder Quaker Employees Credit Union. Past recording secretary Cereal Workers Union. Member St. Mark's Methodist Church. Quaker Oats Co. employee. Serving ninth year in Senate.

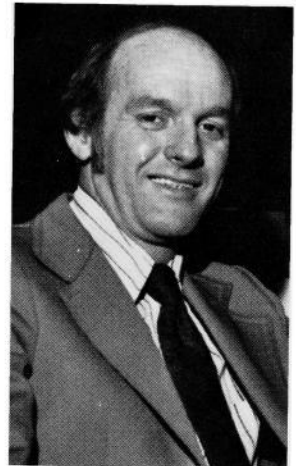

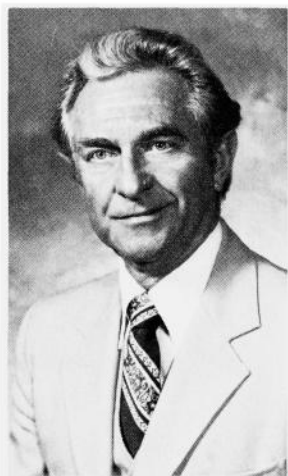

RODGERS, Norman George, Adel
29th Senatorial District
 Democrat

Born Sept. 21, 1927, in Chatfield, Minn., son of William and Rhoda Rodgers. Graduated high school 1944. Completed 18-month course American Institute of Business. Married Feb. 6, 1950, wife, Norma. Children: Pamela Kay, Michael Norman. Supermarket owner-farmer. Store manager Thriftway Stores, Inc., Creston, 1950-1951; Des Moines 1952-1954; field representative Super Valu Stores, Inc., 1955-1957; supermarket owner-operator since 1957. Member Episcopal Church, National Historical Society, Adel Historical Society, Urbandale Chamber of Commerce, Adel Rotary Club, Elks, American Legion, VFW, Iowans for Tax Relief, Iowa Retail Food Dealers Association, Farm Bureau, Director Adel Development Corporation, director Adel Manor, bank director Raccoon Valley State Bank. U.S. Navy 1944-1946, 1951, 1952. Two terms in Iowa House and third term in Senate.



RUSH, Bob, Cedar Rapids
15th Senatorial District
 Democrat

Son of Bob and Erma Rush, lifelong residents of Cedar Rapids, Iowa. Born in Lake Forest, Illinois October 30, 1944 while father stationed at Great Lakes Naval Station. Received early education in Cedar Rapids public schools, graduating from Washington High School in 1962. Continued education at Northwestern University, B.A. 1966 and University of Iowa Law School, J.D. 1970. Substitute teacher. Served as Special Assistant U.S. Attorney for the District of Columbia and trial attorney for the U.S. Dept. of Justice, Civil Rights Division, Washington, D.C. 1971-1973. Following 3 years in Washington, he returned to Cedar Rapids to practice law. Member: American Red Cross Board of Directors, League of Women Voters, Iowa Civil Liberties Union and Cedar Rapids Law Club Past President. Methodist. 2nd term. Assistant minority leader.



SCHWENGELS, Forrest V., Fairfield
44th Senatorial District
 Republican

Born Aug. 27, 1915, at Sheffield. Attended schools in Sheffield, Chicago, Illinois, and Kirksville, Missouri. Attended N. E. Missouri State Teachers College in Kirksville and Parsons College, B.A., 1940; M.A., Georgetown University; doctoral study at Indiana University. Phi Kappa Phi. Married Betty Pickett, 1943; three children. Real estate salesman, elder First Presbyterian Church. Twenty-three years in the U.S. Air Force, retired 1963. Member: Farm Bureau, Lions, Elks, Masons, Retired Officers Association, Air Force Association, Phi Sigma Epsilon, American Legion, Veterans of Foreign Wars, Chamber of Commerce, Shrine, Indian Hills Community College Development Corporation, Soil Conservation Society of America. Elected to Iowa Senate, 1972.

**SCOTT, John R., Pocahontas
24th Senatorial District**

Democrat

Born March 2, 1944, Pocahontas, son of Lloyd and Lucille Scott. Graduated Pocahontas Catholic High School, 1962. B.A., political science; J.D., University of Iowa, 1969. Prosecutor, United States Department of Justice, 1970-1976. Married Louisa K. Meacham, 1975. One daughter, Kelly. First term.

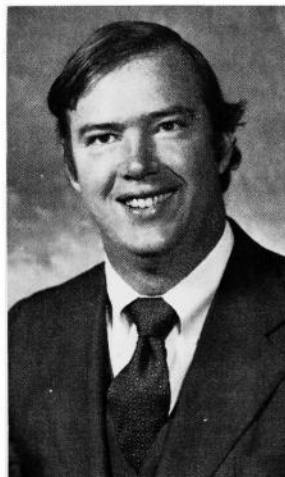

**SLATER, Tom L., Council Bluffs
50th Senatorial District**

Democrat

Born in Templeton, Nov. 5, 1945, son of Don and Geraldine Slater. Graduated Kuemper High School, Carroll, 1963. B.A. Washburn University, Graduate study I.S.U., Partner in Advertising and Public Relations firm. Former Director of Parks & Recreation, Council Bluffs, taught at St. Mary's college, Omaha. One daughter, Angela. Member Iowa Child Abuse Council, Pottawattamie County Women's Political Caucus, Common Cause, St. Patrick's Catholic Church. First term.

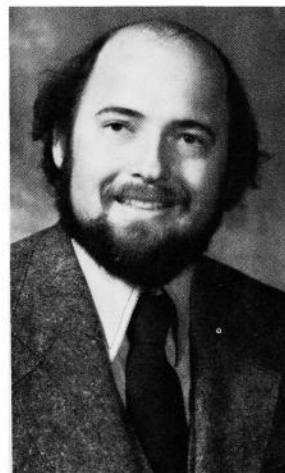

**SMALL, Arthur A., Jr., Iowa City
37th Senatorial District**

Democrat

Born Oct. 14, 1933, in Brunswick, Maine. B.A., Bowdoin College, M.A., University of Iowa. Married Mary Jo O'Callaghan, Nov. 26, 1960. Children: Peter, Martha, Arthur. Three years in U.S. Army. Former faculty member St. Ambrose College. Served as legislative assistant to former U.S. Congressman John R. Schmidhauser. Four terms in House. First term in Senate.

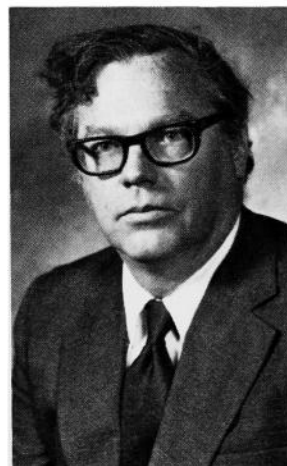

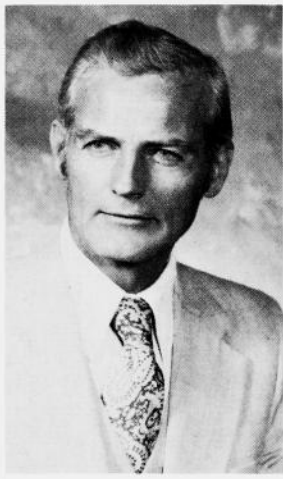

TAYLOR, Ray, Steamboat Rock
5th Senatorial District
 Republican

Born June 4, 1923, Steamboat Rock, son of Leonard and Mary Taylor. Graduate of Steamboat Rock schools. Attended U.N.I. and Baylor University. Married Mary Elizabeth Allen. One son, three daughters. Owner-operator of farm near Steamboat Rock. Owner of Karol Ann's dress shop, Eldora. Member of First Baptist Church. Member of State Board of American Cancer Society, Farm Bureau, Wildlife Club, Board of Faith Baptist Bible College of Ankeny, R.E.C., Confidential Records Board, Legislative Council, Legislative Fiscal Committee, Boundary Committee. Past member of Hardin County Bicentennial Committee Chairman, Toastmasters, Board of Adjustment for Hardin County, Steamboat Rock School Board for 15 years, 12 years as President. Served in the 65th, 66th, and 67th G.A.

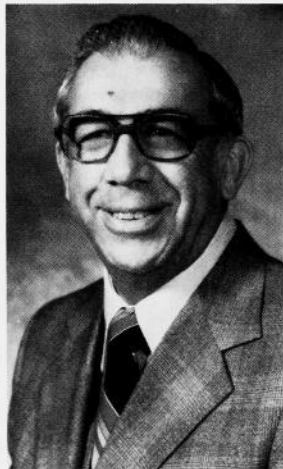

TIEDEN, Dale L., Elkader
9th Senatorial District
 Republican

Born Oct. 11, 1922, son of Lewis and Grace Fisher Tieden. Graduated Elkader High School and Elkader Junior College. Attended University of Iowa. Single. Farmed until 1959. Managed feed, livestock and fertilizer operation until 1967. Farming and office work since 1968. Member United Church of Christ, Masonic Lodge, Farm Bureau, Lions, Izaak Walton League, Rotary, Chamber of Commerce. Served as secretary County Farm Bureau and Township Agriculture Committees. Four terms in Iowa House. Third term in Senate.

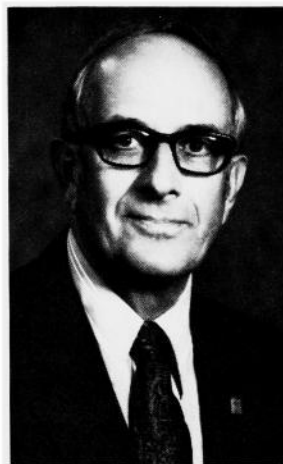

VAN GILST, Bass, Oskaloosa
46th Senatorial District
 Democrat

Born April 14, 1911, in Marion County. Married Harriet De Bruin of Oskaloosa 1937. Children: Ken, Carl, Elaine, Mark, Diane, Joleen. Member Christian Reformed Church. Past President Oskaloosa Lions Club, Mahaska Farm Service Co. Member Chamber of Commerce, Farm Bureau, Board of Directors V.G. Farms, Inc. Served on Mahaska County Homemaker Health Aid Service Board, Health Planning Council of Iowa, Area 4 Advisory Council of Iowa Health Systems Agency. Fund-Drive chairman United Community Services. Member of Legislative Fiscal Committee, Capitol Planning Commission. Senate Democratic Whip 65th General Assembly. Assistant Majority Leader 66th General Assembly. Twelve years in Senate.

WALDSTEIN, A. F. (Arne), Storm Lake
3rd Senatorial District
 Republican

Born January 17, 1925, Buena Vista County. Graduated Lincoln-Lee Consolidated High School 1943. United States Army Air Corps 1944-45. Buena Vista College 1946. Graduated Iowa State University, B.S. Agriculture, December 1949. Married Marianne Aust 1951. Children: Fredric, Arne Paul, Elizabeth and Mark. Professional Farm Manager and Rural Appraiser. President and General Manager, Stalcup Agricultural Service, Inc. Accredited titles from the American Society of Farm Managers and Rural Appraisers for management and appraisal. Farm owner, real estate broker, agriculture consultant to the Agency for International Development, instructor management seminars. Member St. Mark's Lutheran Church, Issac Walton League, B.P.O.E., Farm Bureau, Governor's Agricultural Promotion Board. First term.

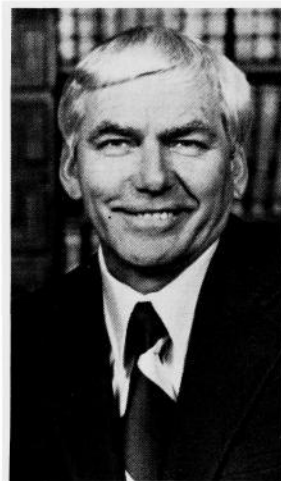

WILLITS, Earl M., Des Moines
31st Senatorial District
 Democrat

Born Oct. 30, 1946, in Marshalltown, son of Levi and Anna Lea Willits. Graduated Union-Whitten High School 1964. State 4-H officer 1964-65. B.S., Iowa State University 1968. Earned Cardinal Key. J.D., Drake University 1974. Lawyer. Partner in Des Moines firm of Jesse, Willits, Mayer & Hibbard. Married Martha Oldson, Eagle Grove, 1969. Two daughters: Anne & Emily. Member Westminster Presbyterian Church, Board of Des Moines Civic Music Assn., American, Iowa and Polk County Bar Associations. One term in Iowa House, third term in Senate.



YENGER, Sue, Ottumwa
45th Senatorial District
 Republican

Born in Ottumwa, August 5, 1938, daughter of Bernice and James F. Peck. Graduated from Ottumwa High School 1956, Ottumwa Heights Junior College, 1958, B.A. Parsons College, 1961. Former teacher in Ottumwa Schools, Director and teacher of Head Start Program in Wapello County, and Manager of WIN (Work Incentive Program) for Area XV 1973-1978. Married Jim Yenger of Ottumwa, 1959. Daughter Laura, son Russell. Former Chairman Board of Directors, Ottumwa Day Care Center, former board member Wapello County United Way, former Chairman of Advisory Board for Wapello County Alcoholism Program. Current member of Iowa Womens Political Caucus, GOP Women, and Advisory Board for Womens Center of Indian Hills Community College. Member Disciples of Christ (Christian) Church. First term.





Old Capitol, Iowa City.

Speaker of the House



**Millen, Floyd H., Farmington
District 87
Republican**

For biography of Speaker Millen,
see State Representatives

House Officers

FLOYD H. MILLEN, <i>Speaker of the House</i>	Farmington
WILLIAM H. HARBOR, <i>Speaker Pro Tempore</i>	Henderson
ROGER A. HALVORSON, <i>Majority Floor Leader</i>	Monona
JOHN H. CLARK, <i>Assistant Majority Floor Leader</i>	Keokuk
INGWER L. HANSEN, <i>Assistant Majority Floor Leader</i>	Hartley
PATRICIA L. THOMPSON, <i>Assistant Majority</i>	
<i>Floor Leader</i>	West Des Moines
DONALD D. AVENSON, <i>Minority Floor Leader</i>	Oelwein
ROBERT T. ANDERSON, <i>Assistant Minority Floor Leader</i>	Newton
GREGORY D. CUSACK, <i>Assistant Minority Floor Leader</i>	Davenport
NORMAN G. JESSE, <i>Assistant Minority Floor Leader</i>	Des Moines
PHILIP A. DAVITT, <i>Assistant Minority Floor Leader</i>	St. Charles
MARYJO F. WELCH, <i>Administrative Assistant to Speaker</i> ..	Des Moines
JANET S. CLAYTON, <i>Executive Secretary to Speaker</i>	Des Moines
MICHAEL L. McVEY, <i>Administrative Assistant to Majority</i>	
<i>Floor Leader</i>	Bloomfield
MARK BRANDSGARD, <i>Administrative Assistant to Minority</i>	
<i>Floor Leader</i>	Des Moines
DAVID L. WRAY, <i>Chief Clerk</i>	Des Moines
ROBERTA M. CHAPMAN, <i>Executive Secretary to Chief Clerk</i>	Des Moines
J. JEANNE COUGHLAN, <i>Clerk to Chief Clerk</i>	Des Moines
WILLIAM B. WELDEN, <i>Legal Counsel</i>	Iowa Falls
ELIZABETH J. O'CONNOR, <i>Assistant Legal Counsel</i>	Des Moines
M. MAXINE MANN, <i>Assistant to Legal Counsel</i>	Des Moines
PEG E. KEPHART, <i>Assistant to Legal Counsel and</i>	
<i>Engrossing/Enrolling Clerk</i>	Des Moines
ALYCE M. ELMITT, <i>Recording Clerk</i>	West Des Moines
ELIZABETH A. ISAACSON, <i>Journal Editor</i>	Des Moines
VIVIAN ANDERS, <i>Assistant Journal Editor</i>	Liberty Center
CAROL S. EDWARDS, <i>Compositor</i>	Des Moines
C. ELAINE SCHOONOVER, <i>Compositor</i>	Carlisle
BILLIE J. WALLING, <i>Finance Clerk</i>	Des Moines
DEBRA K. REX, <i>Assistant Finance Clerk</i>	Des Moines
COLLEEN DILLON, <i>Supervisor of Clerks</i>	Des Moines
ALTA OVERTON, <i>Swing Clerk</i>	Indianola
ANN A. McCARTY, <i>Supply Clerk</i>	Des Moines
PATRICIA A. BARRY, <i>Public Information Office Director</i> ..	Des Moines
STEVEN M. TRACY, <i>Assistant to Public Information</i>	
<i>Office Director</i>	West Des Moines
JOYCE S. LOHR, <i>Aide to Public Information Office</i>	Des Moines
HOWARD GROVICH, <i>Aide to Public Information Office</i> ...	Des Moines
BARBARA G. SINK, <i>Aide to Public Information Office</i>	Des Moines
PHYLLIS J. FRAIZER, <i>Bill Clerk</i>	Des Moines

MADLINE E. JAMES, Assistant Bill Clerk	Des Moines
JUANITA F. SWACKHAMMER, Chief Indexer	Des Moines
WILMA F. ZIKA, Indexing Assistant	Des Moines
MILDRED M. WEBER, Postmaster	Hartley
BEVERLY BAKER, Switchboard Operator	Des Moines
ROSEMARY MASSMAN, Switchboard Operator	Des Moines
DONALD R. EMANUEL, Sergeant-at-Arms	Des Moines
FRANK L. CHRISTEN, Assistant Sergeant-at-Arms	Des Moines
GUSTOF W. ADAMSON, Doorkeeper	Des Moines
LUMAN W. BELL, Doorkeeper	Des Moines
CARMAN BREEDING, Doorkeeper	Altoona
THOMAS W. MARMION, Doorkeeper	Des Moines
HAROLD L. MISSMAN, Doorkeeper	Des Moines
JOHN W. RUSSELL, Doorkeeper	Des Moines
EVELYN SEANEY, Elevator Operator	Des Moines
PAULA J. FELTNER, Majority Caucus Staff Director	Des Moines
JOSEPH J. O'HERN, Minority Caucus Staff Director	Barnum
JUDITH M. JOHNSON, Clerk/Majority Caucus Staff	Des Moines
TIMOTHY N. HYDE, Research Analyst	Des Moines
RAND M. FISHER, Research Analyst	West Des Moines
SANDRA L. GITHENS, Research Analyst	Des Moines
RONDA L. ROBERTS, Media	Perry
M. L. TRIGGS, Research Analyst	Des Moines
BENJAMIN J. WEBB, Research Analyst	Des Moines
BARBARA WINTERS, Research Analyst	Des Moines
N. KAY MARKELL, Clerk/Minority Caucus Staff	Des Moines
MERLIE HOWELL, Research Analyst	Ankeny
BRADLEY KADING, Research Analyst	Stuart
LINDA J. KING, Research Analyst	Urbandale
WILLIAM C. MALONEY, Research Analyst	Des Moines
RICHARD NORLAND, Research Analyst	Des Moines

SIXTY-EIGHTH GENERAL ASSEMBLY
HOUSE OF REPRESENTATIVES DISTRICTS

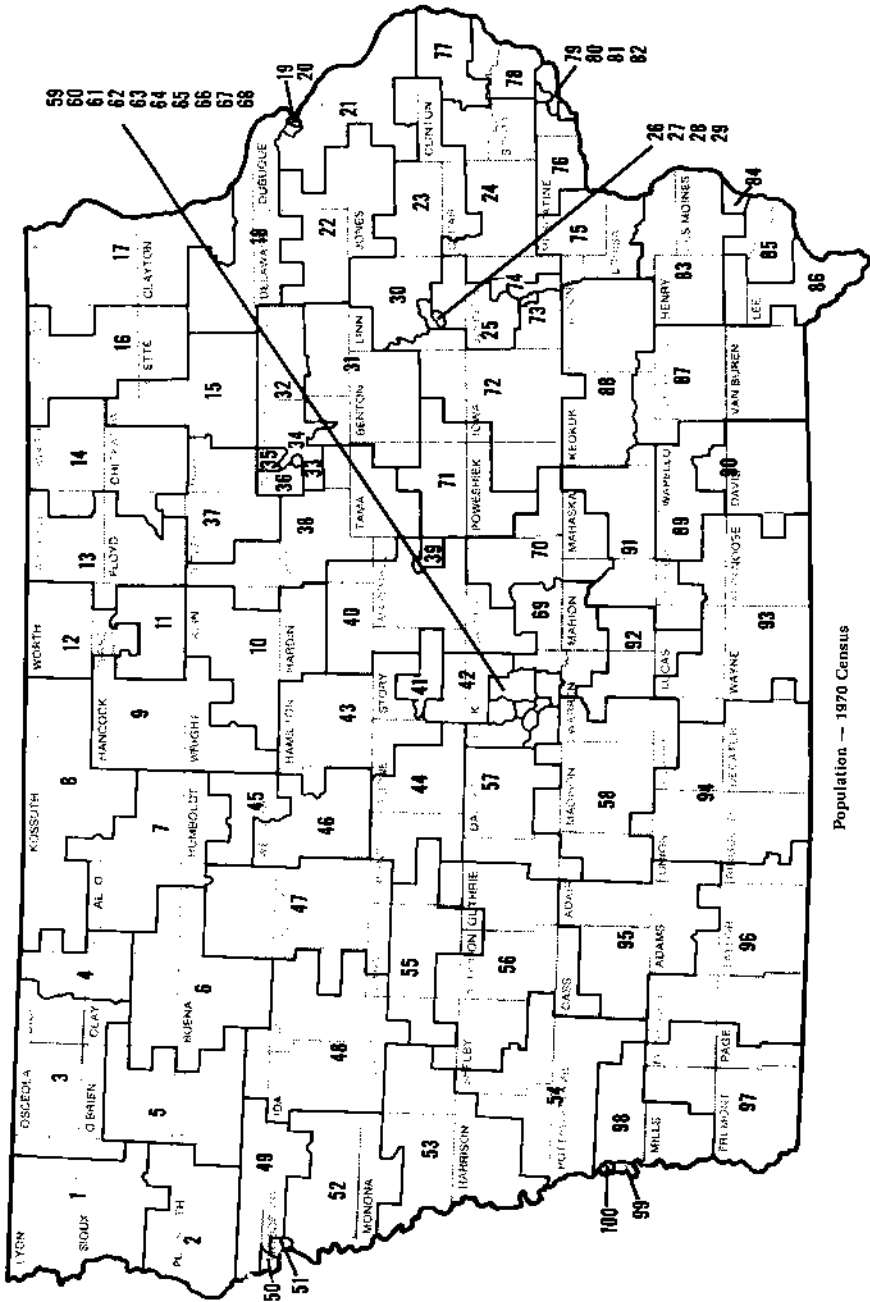

Population — 1970 Census

Chief Clerk of the House

WRAY, David L., Des Moines

Independent

Born July 15, 1947, in Denver, Colo., son of H. Lynn and Elizabeth J. Wray. Attended elementary and secondary schools in Denver, Colo. B.A., Creighton University, Omaha, Nebraska. M.A., Doctoral work at the University of Colorado at Boulder. Married Judy Ann Haley, Des Moines, 1969; children: Amy and Nathan. Member of Holy Trinity Catholic Church. Assistant Chief Clerk for the 1974 session of the 65th General Assembly. Named Chief Clerk January 13, 1975.

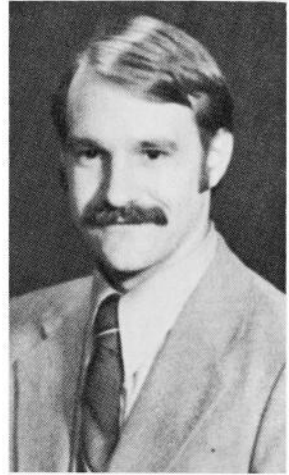

State Representatives

ANDERSON, James O., Brayton

District 56

Republican

Born in Brayton, May 2, 1928, son of Raymond and Mary Anderson. Attended rural grade school. Graduated from Exira High School 1946. Graduated with B.S. Iowa State University 1950. Married Laurine Jensen of Exira 1952. Three children: Steven, Linda, Kay. Served in Air Force 1951-1953. Farmer and livestock feeder since 1953. Board member of Exira Christian Church. Member Audubon County Farm Bureau, past treasurer and director; past board member Exira Community School, 4-H club leader and Audubon County Draft Board Member; past Director Audubon County FHA board; past Audubon County Extension Director; American Legion. First term.

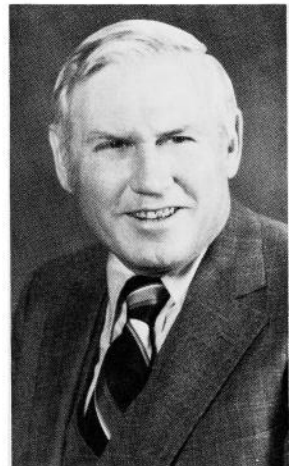



ANDERSON, Robert T., Newton
District 69
 Democrat

Born in Marshalltown March 8, 1945, son of Robert Sr. and Ida Halvorson Anderson. Graduated from LDF of LeGrand High School, 1963. B.A. University of Iowa 1967. M.A. University of Iowa 1971. High school journalism teacher since 1967. Married Elsie Ulland, 1967. They have one son, Robert Elias, born in 1978. Member: St. Luke United Methodist Church, United Teaching Profession, Newton Optimist Club, Izaak Walton League. Majority whip 67th General Assembly, assistant minority leader 68th General Assembly. Third term.

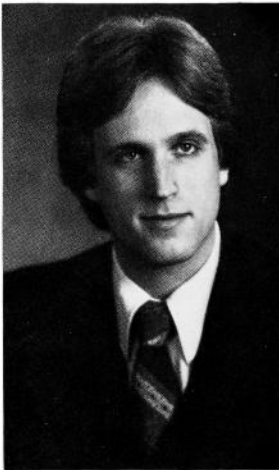

ARNOULD, Bob, Davenport
District 82
 Democrat

Born in Davenport, Sept. 23, 1953, son of Robert and Gertrude Arnould. Attended Madison Grade School of Davenport. Graduated from Central High School 1972. Attended Brown University 1973-1974, and Iowa State University 1975-1976. Single. Former V.I.P. Field Staff for Iowa Democratic Party. Scott County Democratic Party Chairperson 1976-1978. Catholic. Member Iowa Civil Liberties Union, Common Cause of Iowa. Second term.

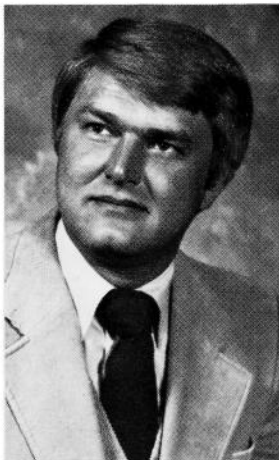

AVENSON, Donald D., Oelwein
District 15
 Democrat

Born Sept. 16, 1944, in Minneapolis, son of Donald C. and Wilma Avenson. Graduated from Oelwein Community High School 1962, B.S., University of Wisconsin, 1970. Graduate study at University of Northern Iowa. Tool and die maker for Oelwein Tool & Die. Married Diane Duda, 1964. Children: Eric, Clay, Nicolle. Avid outdoorsman. Member: Peace Lutheran Church, Fayette County Conservation Club, Ducks Unlimited, Izaak Walton League. Assistant Majority Floor Leader 66th and 67th General Assembly. Democratic Floor Leader 68th General Assembly. Fourth term.

BENNETT, Wayne, Galva
District 48
 Republican

Born Nov. 7, 1927, in Schaller, son of Wilbur and Blanche Bennett. Graduated from Ida Grove High School. Attended Iowa State University. Married Barbara Noll, Ida Grove, 1949. One son, one daughter. Farmed in Galva area since 1950. Former president and voting delegate of Ida County Farm Bureau; chairman Ida County Soil Conservation District Commissioners; former chairman Ida County 4-H Committee. Member and former lay leader, Silver Creek Methodist Church. Fourth term.

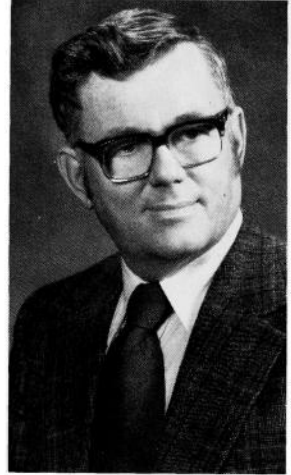

BINA, Robert F., Davenport
District 80
 Democrat

Born in Spillville, son of Wencel Bina Jr. and Cornelia M. Hagemann. Married Delores DeWilde. Artist. Iowa Autism Center Board of Directors, N.C.S.L. Arts Task Force, Trustee-Davenport Municipal Art Gallery, State-Federal Assembly Urban Development Committee, Advisory Board-Quad Cities Society for Autistic Children, Founder Member-Sigma Alpha Epsilon National Fraternity, Art Department Chairman-Palmer Junior College, Member-Our Lady of Victory Catholic Church, Ranking Member-Cities Committee. Third term.

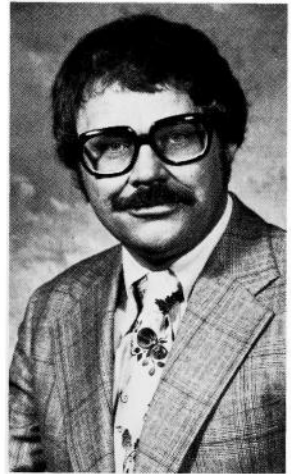

BINNEBOESE, Donald H., Hinton
District 49
 Democrat

Born in Plymouth County Feb. 17, 1924, son of Albert H. and Emma Helmke Binneboese. Attended Public School. Married Marga Howe, 1944. Children: Allen, Patricia, Cheryl, Sally and Donald Jr. Self-employed farmer since 1948. Member: Trinity Lutheran at Hinton. Various service and supply Cooperatives, ASC Committee Man; National Farm Organization. Third term.

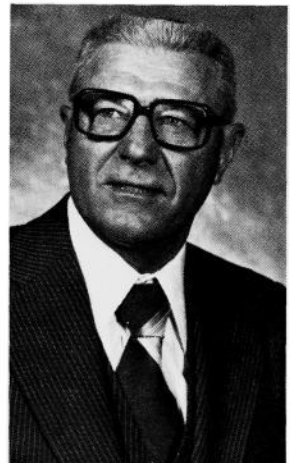



BRANDT, Diane, Cedar Falls
District 35
 Democrat

Born Aug. 28, 1938, in Emmet County. Graduated Armstrong High School. B.S. Iowa State University 1961. Served on Cedar Falls Planning and Zoning Commission. Former president of League of Women Voters of Waterloo-Cedar Falls. Former president of Waterloo branch of American Association of University Women. Member of Women's Political Caucus, ICLU, NAACP, First Presbyterian Church. Third term.



BRANSTAD, Clifford O., Thompson
District 8
 Republican

Born Thompson, April 23, 1924. Parents Philip and Lydia Branstad. Attended Thompson High School, Dunwoody Institute, Minneapolis, Minn., State Teachers College, Stevens Point, Wisc. Received BA in Sociology & Economics, University of Iowa in 1948. Married Grace Martin, 1947. Three sons, two daughters. World War II 34 months, - 41 missions as bomber pilot in Mediterranean theater. Past president Winnebago Farm Bureau, Thompson School Board, Winnebago Pork Producers, Church Board, 4-H leader, FFA Honorary Member, Iowa Property Taxpayer's Assn., People United for Rural Education, VFW member, Iowa Soybean Assn., Corn Grower's Assn. Finance Chairman, Winnebago County Republicans. Owns and farms 1100 acres in Winnebago County.

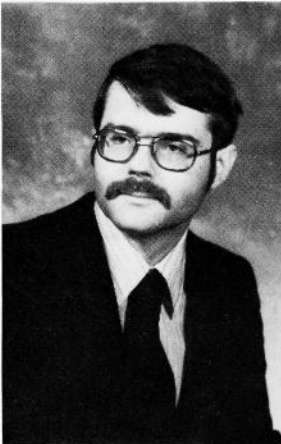

BRUNER, Charles Hughes, Ames
District 41
 Democrat

Born in Ames April 26, 1948, son of David and Charlotte Bruner. Graduated from Ames High, 1966, Merit Scholar. B.A. magna cum laude with departmental honors in political science, Macalester College, 1970. M.A. (1972) and Ph.D. (1978) in political science, Stanford University. NIMH Fellow, 1972-73. AoA Dissertation grant, 1977. Director of Legislative Affairs for the Human Resources Association of Iowa, 1976-77. Member IWPC, HRAI, CED, MAFA, Citizens Advisory Board of CARG, ISU Credit Union, NOW, and MHAI. First term.

BYERLY, Richard L., Ankeny
District 61
 Democrat

Born July 18, 1938, in Boone, Iowa. Son of Virgil and Bessie Byerly. Wife, Pamela Mary. Graduated Boone High School, 1956. A.A. Degree from Boone Junior College, 1958. B.A. Degree in Mathematics from Simpson College, 1960. M.S. and Ph.D. Degrees from Iowa State University, 1967-1970. Worked out of Congressman Neal Smith's office. Fourth term. Five children. Employed as a Des Moines Area Community College Administrator. High school teacher and coach, 1961-1967. Selected to Community College National Internship experience in 1971. Outstanding Young Iowan Award, 1975 by Iowa Jaycees. Author and free lance writer.

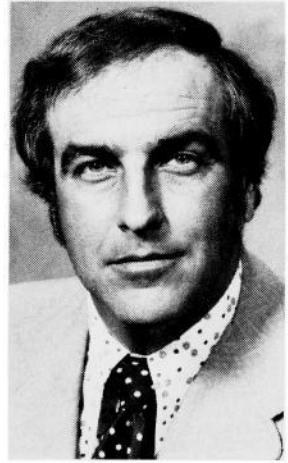

CHIDO, Ned F., Des Moines
District 67
 Democrat

Born August 2, 1942 in Des Moines, son of Frank and Rose Chiodo. Graduated Dowling High School, 1961 and attended Drake University. Married Marilyn Pigneri of Des Moines, four sons. Golf Pro A. H. Blank Golf Course for the past eight years. Member of St. Anthony's Catholic Church. American Legion, Dowling Club, Knights of Columbus, C.I.A., Stemma de Italia, P.G.A. Apr. Second term.

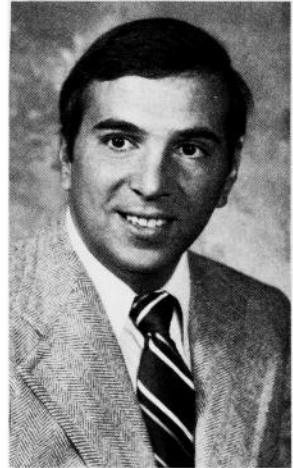

CLARK, Betty Jean, Rockwell
District 11
 Republican

Born April 18, 1920 in Kansas City, daughter of the Rev. Raymond C. and Mary Walker. Attended Fort Hays Kansas State College, University of Utah, University of the Pacific, Garrett Evangelical Seminary. Married Homer O. Clark, 1950. One daughter, two sons. Former Director of Student Program, Wesley Foundation at Iowa State University. Former New Editor, Iowa Conference United Methodist Women and publisher-editor of "The Periodical Key". Member: League of Women Voters, Iowa Women's Political Caucus, Common Cause, Federation of Republican Women, Y.W.C.A., P.E.O. Sisterhood, Business and Professional Women and the United Methodist Church. Second term.



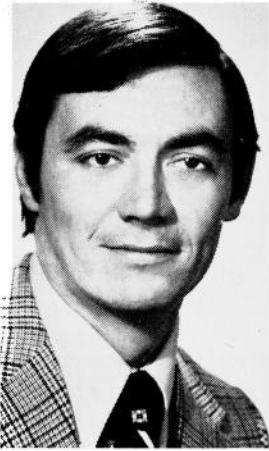

CLARK, John H., Keokuk

District 86

Republican

Born November 24, 1946 in Keokuk, son of Howard A. and Margaret R. Clark. Graduated Keokuk High School, 1965. B.A., Drury College, 1969, history and political science. Stockbroker with R. G. Dickinson and Company. Member of First Congregational Church, Kiwanis Club, Keokuk Chamber of Commerce, and Iowa Farm Bureau. Active many years in Experiment in International Living. A delegate to the 1976 Republican National Convention. Married Colette Detwiler, Springfield, Missouri 1972. Vice Chairman of County Government Committee. Is serving as an Assistant Majority Floor Leader, 68th General Assembly. Fifth term.



COCHRAN, Dale M., Eagle Grove

District 45

Democrat

Born at Fort Dodge, Nov. 20, 1928, son of Melvin and Gladys Cochran. Graduate of Fort Dodge High School. B.S. Iowa State University, 1950. Married Jeannene Hirsch, 1952. Children: Deborah, Cynthia and Tamara. Owner of 400 acre farm. Lay minister. Past Director of Iowa Soybean Association and Iowa Soybean Promotion Board. Farm editor of Fort Dodge Messenger. Member United Methodist Church. Past member of the Executive Committee of the National Conference of State Legislatures (NCSL) and Executive Committee of the Council of State Governments, Chairman of the Assembly on the Legislature of the NCSL and a director of the Iowa Rural Development Policy Council. Honorary Life Time Member of the Iowa Association of Soil District Commissioners, Member of Gamma Sigma Delta, Honorary Society of Agriculture. Recipient of the Altig Award, Minority Floor Leader four years. Member of Elks and Lions Clubs. Speaker of the Iowa House of Representatives four years. Eighth term in the Iowa Legislature.

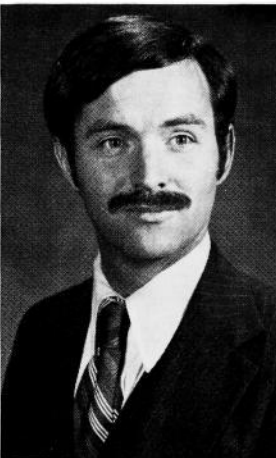

CONLON, Walter, Muscatine

District 76

Republican

Born in Jersey City, N.J., Feb. 20, 1947, son of Walter and Anastasia Conlon. B.A. Loras College, 1969. U.S. Army, 1969-71. M.A., J.D. University of Iowa, 1975. Attorney with Mealy, Metcalf & Conlon, Muscatine. Married Kristine Meyer of Muscatine, 1973, one son. Chairman, Iowa College Young Republican Federation, 1972-73. Member: St. Mary's Catholic Church, Elks, Muscatine Club, Knights of Columbus, Muscatine County and Iowa State Bar Associations. Second term.

**CONNOLLY, Michael W., Dubuque
District 20
Democrat**

Born in Dubuque Oct. 31, 1945, son of Albert and Margret Daly Connolly. Attended St. Joseph's Grade School, Farley, Iowa. Graduated from St. Joseph's High School, Farley, Iowa in 1963. B.A. Loras College 1967, National History Honor Society. M.A. Loras College, 1976. Teacher at Dubuque Senior High School the past 10 years, Social Studies Department Head the last four years. Married Martha Fessler of Farley, 1972. Member of St. Joseph's Church, Dubuque, Iowa, U.S. Army Reserve 6 years, the Dubuque Education Association, Dubuque Arts Council, Loras Club, Board of Dubuque Child Care, Dubuque County Democratic Party; serving on platform, elections, and finance committees. First term.



**CONNORS, John H., Des Moines
District 64
Democrat**

Born Dec. 2, 1922, in Des Moines, son of John J. and Edna Connors. Graduated from North High School, 1942. Attended Harvard University Trade Union Program. Served in Navy Reserve and Merchant Marine World War II. Member Des Moines Fire Department 1950-77, retired captain. Married Marjorie Leonard, 1945. One son and one daughter. Member Capitol Hill Christian Church. Member of Masonic Orders, Shrine, International Association of Fire Fighters, AFL-CIO, CLC. Served on Logan Priority Board, First Chairman of city-wide Central Advisory Board of the Des Moines Community Development Program. Served on Boards of Polk County Society for Crippled Children and Adults and West Iowa Chapter Muscular Dystrophy Association; President, Iowa Golden Gloves Association. Fourth term.

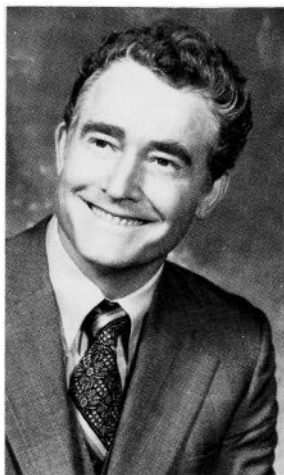

**COREY, Virgil E., Morning Sun
District 83
Republican**

Born near Morning Sun Sept. 23, 1916, son of John and Maxie Corey. Attended Morning Sun Grade School. Graduated from Morning Sun High School 1933. Attended Cornell College 1937-39. B.S. degree Agricultural Education Iowa State University 1942. Married Elsie Gaide of La Porte City 1941. Three sons and one daughter. Vocational Agriculture Instructor Manilla, Coggon and Lone Tree. LL.B. degree La Salle Extension University 1956. A past President Eastern Iowa Light and Power Cooperative and Louisa County Farm Bureau. Louisa County District Soils Commissioner. Louisa County Board of Review. Southeast Iowa Regional Planning Commission. Member United Methodist Church. Masons. Order of Eastern Star. Farmer. First term.

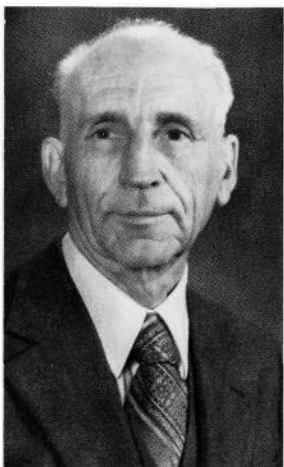



CRABB, Frank A., Denison
District 53
 Republican

Born May 23, 1903, in Decatur, Ill., son of Mr. and Mrs. Frank A. Crabb, Sr. Graduated Litchfield, Ill., Community High School 1922. Attended De Pauw University, University of Chicago. Married Dorothy Ward, 1931. Daughter, Susan. Retired meat-packing executive and farmer. Honorary Master Pork Producer of Iowa. Presbyterian. Member: Rotary, Masons in Australia, Shriners, Jesters, Denison Country Club, Crawford County Farm Bureau, Past Director First National Bank, Denison. Past director and vice president western division and chairman pork committee for National Independent Meat Packers' Committee and Sub-Committee to Develop Better Hog Production, American Meat Institute. State vehicle dispatcher 1970-72.

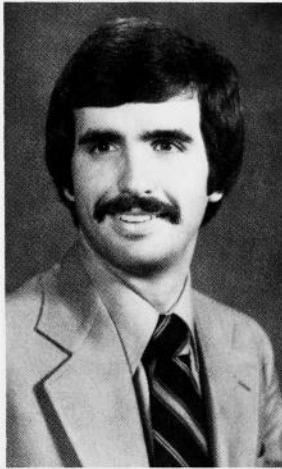

CRAWFORD, Reid W., Ames
District 42
 Republican

Born Feb. 6, 1951, in Ames, son of Harold and Rachel Crawford. Graduated from Ames Senior High School, 1969. Graduated from Iowa State University, 1973 in political science. Attending Drake University Law School. Single. Member Northminster Presbyterian Church, FarmHouse Association Board Member, Iowa State Memorial Union Board of Directors, and Chair of the State Government Committee. Fourth term.



CUSACK, Gregory D., Davenport
District 81
 Democrat

Born May 6, 1943, in Davenport, son of Daniel I. and Jeannette M. Heaney Cusack. Graduated from Assumption High School, 1961. Attended Georgetown University B.A., St. Ambrose College, M.A., University of Iowa. Taught at Briar Cliff College and Marycrest College. Community organizer for Central Neighborhood Corporation of Davenport and director League of Women Voters Education Fund Youth project. Member American Civil Liberties Union, American Historical Association, American Association for the Advancement of Slavic Studies, American Academy of Political Science. Served three years as Davenport City Councilman. Appointed to Commission on Aging, Energy Policy Council, Task Force on Housing and Health Care for Dependent Adults. Chairman of House Budget Committee, 67th General Assembly. Fourth term.

DAGGETT, Horace C., Kent
District 96
 Republican

Born May 15, 1931, in Prescott, son of Don and Mildred Daggett. Graduated Prescott Community School 1948. Married Ruth Foster, 1952. Children: Dennis, Debra, Douglas. Farmer in Adams County; secretary-treasurer of Da-Sha-May Grazing Association; member First Baptist Church, Creston; Adult Sunday School teacher. Member Iowa National Guard, honor graduate of Army NCO Academy, Ft. Riley, Kansas, 1958; delegate to National 4-H Club Congress 1951; Member Adams County Farm Bureau, past president and director; Lenox Community School Board 1968-71. Adams County 4-H Youth Committee, past leader and member 1967-72. Fourth term.

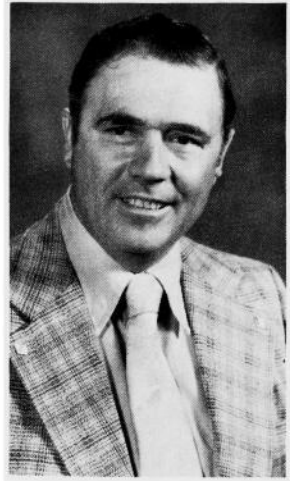

DANKER, Arlyn E., Minden
District 54
 Republican

Born May 31, 1927 in Council Bluffs, son of Emil and Linda Danker. Graduated Oakland High School, 1945. Married Lois Mauer, 1948. Children: Kathleen, David. Grandchildren: Shad, Shelly, Garrett. Farmer, livestock producer and feeder. Member Minden United Church of Christ, a past board member. Former township trustee. Member Farm Bureau, Pottawattamie County Pork Producers Association, Pottawattamie County Cattlemen's Association, Pottawattamie County Taxpayers Association, Farm Service Co-op of Harlan and Council Bluffs, Minden Community Club, American Legislative Exchange Council. Fourth term.

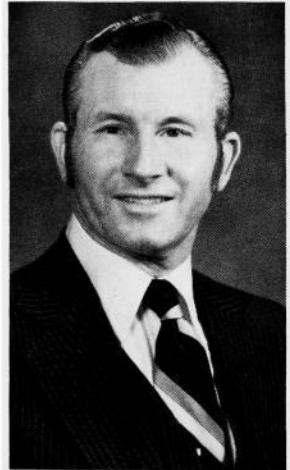

DAVITT, Philip A., St. Charles
District 58
 Democrat

Born in Madison County May 23, 1931, son of Phil and Barbara Davitt. Graduated Martensdale High School, 1949. Married Theo Love 1950. Four sons: Mark, Mike, Joe, and Jay and two daughters: Maria and Julie. A livestock/grain farmer. Past Firestone Tire & Rubber worker. Engineer for Rock Island RR, Insurance Agent. Served on Board of Directors of Warren Polk County Mutual Insurance Co. Township Trustee, member Warren County Democrats 25 years. Member of former Director Warren County Farm Bureau, Knights of Columbus, Catholic Church. Second term.

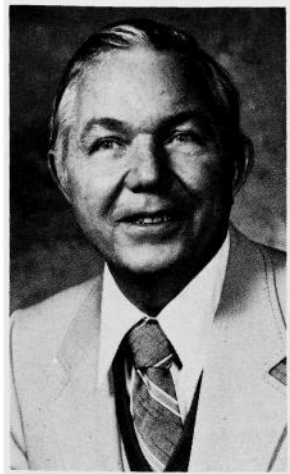



DE GROOT, Kenneth R., Doon
District 1
 Republican

Born Oct. 16, 1929 in Perkins, son of Peter J. and Agnes Nettinga De Groot. Educated in Hull Public School, ISU., and Northwestern College. Married Clarretta Risseeuw, 1950. Children: Perry, Wesley, Nyla and Kendall. Farmer in Lyon Co., Sec. of Land O' Lakes-NW Iowa Dairy Division, Life-time Farm Bureau member and past office holder, Lyon Co. Zoning Commissioner, past 4-H Leader, Member of Reformed Church of America, Sunday School teacher, past life-time officer of First Reformed Church, past pres. of youth group, past Adult Bible leader and registrar, past pres. of Siouxland Sunday School Assn., Vice-Pres. of Midwest Reformed Men's Brotherhood, Board of Harmony Youth Home. First term.

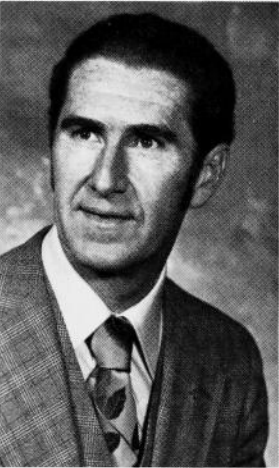

DIELEMAN, William W. "Bill", Pella
District 70
 Democrat

Born Jan. 19, 1931 in Oskaloosa, son of Garret J. and Jozena Dieleman. Graduated from Pella Christian High School 1949. B.A. Calvin College, 1959. M.A. State University of Iowa 1966. Post-graduate studies, University of South Dakota. American Government and History teacher, (1959-1974). Life Insurance Underwriter for Bankers Life Nebraska since summer 1974. Married Emily J. Langstraat of Oskaloosa, 1951. Children: Wendell, Cyndi, Kris. Served in Iowa National Guard, 1951-1953, U.S. Army during Korean War, 1953-1955, Reserves eight years. Member Calvary Christian Reformed Church. Pella City Councilman 1970-1975. Represented City of Pella on the Central Iowa Regional Association of Local Governments 1972-75, Vice-Chairman 1974. Member of Iowa and National Association of Life Insurance Underwriters. American Legion. Third term.



DIEMER, Marvin E., Cedar Falls
District 36
 Republican

Born in New Auburn, Minn. May 30, 1924, son of Herman and Marie Diemer. Graduated from Alpha High School, 1943. B.A. Drake University, 1950. Public Accountant since 1950. Married Lois Fullbright of Cedar Falls in 1954, two sons and one daughter. In World War II, U.S. Marines 2-1/2 years. Member of Nazareth Lutheran Church, Accountants Association of Iowa, Rotary, and Cedar Falls Chamber of Commerce. First term.

DOYLE, Donald V., Sioux City
District 51
 Democrat

Born Jan. 13, 1925, in Sioux City. Educated in public schools of Sioux City, attended Colorado A & M, University of Nebraska, B.S., Morningside college, and Juris Doctor Law School of University of South Dakota. U.S. Army Air Corps W.W. II. Practicing attorney in Sioux City. Married Janet Holtz. Daughter: Dawn. Member: Sioux City Bar Association, Federal Communications Bar, Iowa Bar Assoc., legal associations, Delta Theta Phi legal fraternity. Served three terms as judge advocate and past state commander of Iowa CBI Veterans Association, three terms as national judge advocate of the CBI Veterans Association. Ninth term.

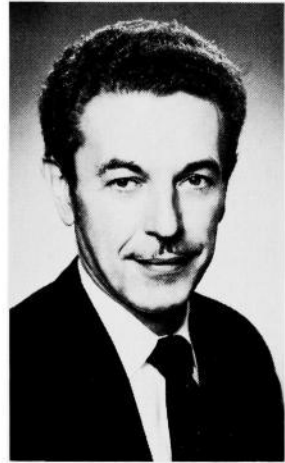

EGENES, Sonja Carlsen, Story City
District 43
 Republican

Born Oct. 19, 1930, in St. Paul, daughter of Rev. Samuel and Lillian Querna Carlsen. Attended St. Olaf College, S.U.I., and I.S.U. B.S., 1951. Graduate study I.S.U. Fulbright Scholar, political history, Oslo, Norway. Taught government I.S.U. 1960-62. Married John Stark Egenes, 1948. Son, Jay. Formerly Director Iowa Metropolitan Opera Auditions, Tax Study Division, "Ideas For a Better Iowa," Landscape Critics Council. Member The Academy of Political Science, U.N. Association, Ames International Orchestra Festival Association, Iowa Women's Political Caucus, Federation of Republican Women, Federated Women's Club, Commissioner on Education Commission of the States. Phi Kappa Phi, Omicron Nu honoraries. Lutheran. Fifth term.



EVANS, Cooper, Grundy Center
District 38
 Republican

Born May 26, 1924, in Cedar Rapids, son of Thomas E. and Ora Evans. Married Jean Ruppelt, 1948. Two children. B.S. and M.S., Iowa State University. Graduate of Oak Ridge School of Reactor Technology and U.S. Army Command and General Staff College. Studied at University of St. Andrews, Scotland. Farmer and farm manager. Served 19 years in U.S. Army. Served as director, Hawkeye Institute of Technology, commissioner of Grundy County Memorial Hospital, assistant commissioner Grundy County Soil Conservation District, Grundy county engineer, chairman Grundy County board of Tax Review, president Grundy Center Development Corporation. Former member Republican State Central Committee and Republican National Finance Committee. Third term.

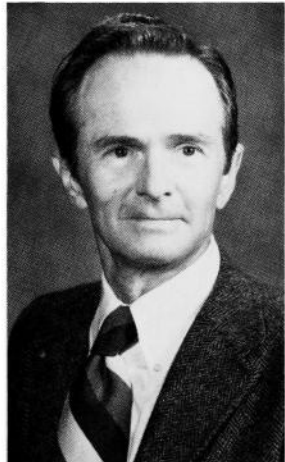



**GETTINGS, Don E., Ottumwa
District 90
Democrat**

Born in Wapello County, Nov. 21, 1923, son of Thomas and Sabina Gettings. Attended grade school and graduated from Ottumwa High School, 1942. Married Beverly Gustavison in 1947. Two children; a son, Greg and a daughter, Melinda. Employee of John Deere for 33 years as a Machine Repairman. National delegate to the Democrat convention in New York City, 1976. Member of Board of Directors of John Deere Credit Union, Local 74, U. A. W., Eagles Lodge #114, St. Patrick's Catholic Church. Second term.



**GROTH, Richard Lee, Albert City
District 6
Democrat**

Born in Storm Lake March 18, 1946, son of Chris and Florence Groth. Attended Newell-Providence elementary school. Graduated from Alta Community high school 1964. B.A. in American Government from Iowa State 1968. M.A. in guidance and counseling from University of Northern Iowa 1971. Educator and counselor since 1968. Married Susan Wilson of Sac City in 1965. Daughter Kristine, son Randy. Member Evangelical Free Church, Iowa State Education Association, Iowa Personnel and Guidance Assn., Farm Bureau and Albert City Lions Club. First term.

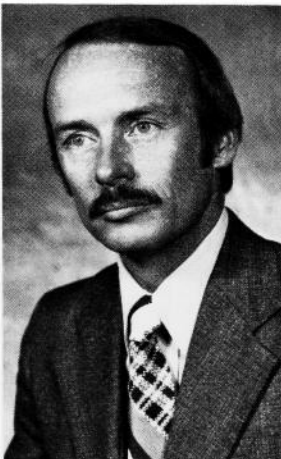

**HALL, Hurley W., Marion
District 29
Democrat**

Born July 4, 1935 in Oxford Junction, son of Harold and Norma Hall. Graduated from Oxford Junction High School 1952. Two years in United States Army and two years in Iowa National Guard. Engineer for Northwestern Bell Telephone Company where employed for 24 years. Marion City Councilman 8 years. Married Madelyne Celandia of Ottumwa 1958. Children: Todd, Tracy, Trisha. Member of Saint Joseph's Catholic Church of Marion and Marion Democratic Club. Past member of Communication Workers of America (Local 7101) and past Chairman Marion Planning and Zoning Commission. First term.

HALVORSON, Rod, Fort Dodge
District 46
 Democrat

Born in Appleton, Minnesota, Dec. 23, 1949, son of Hjalmer and Leona Halvorson. Graduated Appleton high school 1967. Public Administration intern at the University of Minnesota, 1970. B.A. in Business Administration at Moorhead State University, 1971. Graduate studies in Community and Regional Planning at North Dakota State University, 1972. Fort Dodge Realtor and former District Manager for Congressman Berkley Bedell. Campaign organizer for Bedell, 1972-78. Executive Director Pipestone Chamber of Commerce, 1973. Member of the Iowa Democratic State Central Committee, 6th Congressional District. Member of the United Church of Christ, Kiwanis, Elks and Sons of Norway. First term.

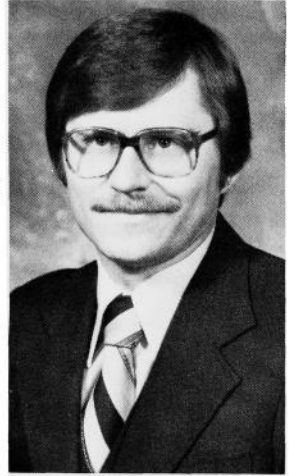

HALVORSON, Roger A, Monona
District 17
 Republican

Born at Waterville, Iowa on Feb. 12, 1934, son of Victory and Ruby Halvorson. Attended Waterville High School, graduating in 1951. BS Degree at Upper Iowa University in 1955. Taught at Luana High School 1955-56; Insurance and Real Estate sales. Married Connie Rohde, 1955. Four children: Tracey, Rogeta, Jay and Lisa. Elected Majority Floor Leader 68th General Assembly. Third term.



HANSEN, Ingwer L., Hartley
District 3
 Republican

Born Aug. 8, 1912 in Hartley. Graduated Hartley High School, 1930. Retired from U.S. Postal Service 1972. Secretary Hartley Chamber of Commerce 1940-1972. Married Patricia Greenlee, 1939. One son, two daughters. Served in Army, World War II. Past Post and District Commander American Legion. Served as President and Director of Hartley Community Memorial Hospital 1958-1976. Served 11 years as president of O'Brien County Board of Education. Director of Handicap Village Sheldon. Member: Commission on Aging, United Church of Christ, American Legion, Masonic Orders, Order of the Eastern Star, Shrine, Farm Bureau, IRLCA. Assistant Majority Floor Leader. Fourth term.

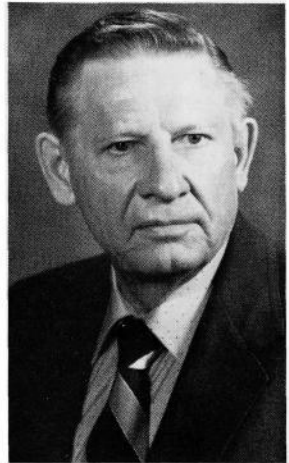

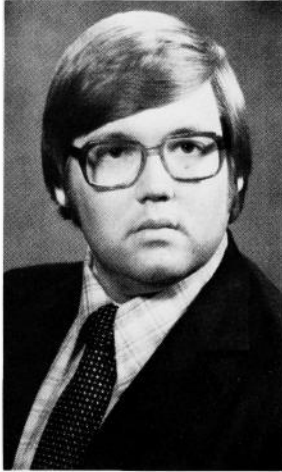

HANSON, Darrell R., Manchester
District 18
 Republican

Born in Astoria, Oregon Aug. 8, 1954, son of Robert and DeLauris Hanson. Graduated from Central Community High School of Elkader, 1972. Attended University of Kansas, 1972-73. B.G.S. University of Iowa, 1976. Alternate Delegate, 1976 Republican National Convention. Research Analyst, Senate Minority Caucus staff, 1977. District Representative for Lutheran Brotherhood, 1978. Single. Member First Lutheran Church, Izaak Walton League, Manchester Jaycees, Delaware County Farm Bureau, Society for the Preservation of Bluegrass Music of America. First term.



HARBOR, William H., Henderson
District 97
 Republican

Born in Henderson Oct. 28, 1920, son of Ora L. and Pearl Harbor. Graduated from high school in 1938. B.A. University of Iowa, 1943. Owner-operator of grain elevator. In World War II as Naval Lieutenant three years. Henderson city councilman 1950-54, 1964-66. Henderson City Mayor 1976. State Representative 1955-57, 1967-73, 1977-. State Senator 1957-61. Iowa House Speaker 1969-73. Iowa House Speaker Pro-Tempore 1979-. Iowa House Chief Clerk 1973-74. State Heart Fund Chairman 1976-77. Board member, National Gasohol Commission. Board member, Big Brothers-Big Sisters, Des Moines. Member: United Methodist Church, American Legion, Elks, Farm Bureau, Masons, and Henderson Fire Department. Eighth term.

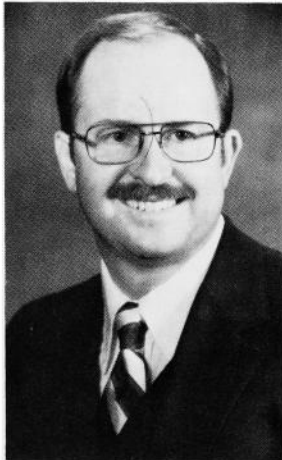

HIBBS, Dale W., Iowa City
District 74
 Republican

Born in Omaha, Nebraska May 31, 1940. Son of Walt and Betty Hibbs. Graduated from Washington High School, Cedar Rapids. B.A. University of Nebraska 1962. M.A. University of Northern Iowa 1970. Additional hours University of Iowa. Teacher and businessman since 1962. Teaching at City High School, Iowa City. Taught at Rochester, Minnesota; Newton, Iowa; Waterloo, Iowa; and Iowa Central Community College, Fort Dodge. In business, Audio Visual Educational Systems and National Association of Manufacturers. Married Kristin Lucas of Winterset, Iowa 1969. Competitive weightlifter. First term.

HINKHOUSE, Herbert C., West Branch
District 24
 Democrat

Born May 11, 1917 in West Liberty, son of Fred W. and Clara L. Hinkhouse. Graduated Springdale High School, 1935. Attended Iowa State University. Married Doris L. Guthrie, 1941. Four sons, one daughter. Member of West Branch Friends Church. Director of West Branch State Bank. Member: Cedar County Farm Bureau, Cedar County Cattleman's Association, Iowa Master Farmers Club, West Branch Chamber of Commerce, Chauncey Butler Post American Legion. Served in World War II. Third term.

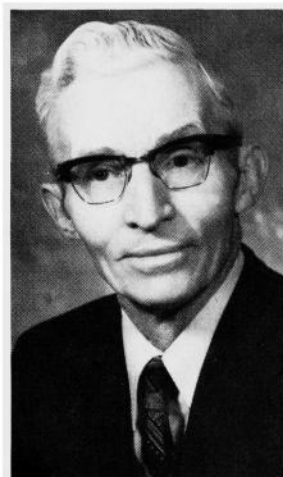

HOFFMANN, Betty A., Muscatine
District 75
 Republican

Born in Wanatah, Ind., Dec. 1, 1921, daughter of LeRoy and Mary Black. Graduated Wanatah High School, Indiana State University. Taught school in Indiana. Married the late Kenneth S. Hoffmann, 1946. Two sons, one daughter. Member Wesley United Methodist Church, Phoenix Federated Club, Iowa Women's Political Caucus, Farm Bureau, League of Women Voters. Second term.



HOLT, Lee W., Spencer
District 4
 Republican

Born in La Salle County, Illinois, Aug. 30, 1909, son of Peter and Anna Holt. Graduated from Ottosen High School 1927. Graduated from American Institute of Business in Des Moines 1936. Member Iowa Drivers License Division and Iowa Highway Patrol 1937-46. Automobile Business since 1946. Married Dorothy Van Buskirk of Ottosen 1937. Two daughters and one son. Time Magazine Quality Dealer Award for Iowa 1972. Spencer Citizen of the Year 1977. Northwood Institute Award 1978. Member First English Lutheran Church, Spencer Rotary, Spencer Chamber of Commerce, Spencer Industries Foundation, Iowa Automobile Dealers Association, Fellows of Augustana College, Board Chairman St. Luke Lutheran Home. First term.



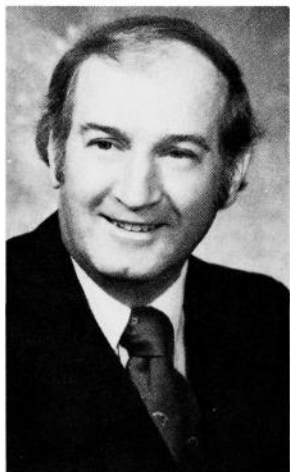

HORN, Wally E., Cedar Rapids
District 28
 Democrat

Born Nov. 28, 1933 in Bloomfield, son of Lyle and LaRetta Horn. Graduated Bloomfield High School 1952. B.S., Northeastern Missouri State Teachers College 1958, M.A., 1962. Graduate work Texas A & M, University of Iowa. Teacher and coach Jefferson Senior High. Married Beverly Morse, Bloomfield, 1956. Children: Julie, Gregory. In U.S. Army 1953-1955. Member Methodist Church. Past president Kiwanis and Cedar Rapids Education Association, on Cedar Rapids Kids League Baseball Board, past board member Linn County Historical and Museum Association. Legion member, former member Democratic State Finance Committee, former Linn County Democratic Central committeeman. Fourth term.



HOWELL, Rollin K., Marble Rock
District 13
 Democrat

Born March 24, 1929 at Rockford, son of Floyd K. and Ella M. Howell. Graduated Mason City High School 1947. Married Joyce E. Stiles, 1950. Children, Barbara J., Steven K., and David M. Served in Army Corps of Engineers during Korean Conflict, 17 months overseas. Self-employed farmer since 1954. Served as precinct-committeeman and county chairman, 4-H leader 10 years. Member American Legion, S.A.R., Floyd Co. and National Historical Societies, Common Cause. Methodist. Fourth term.

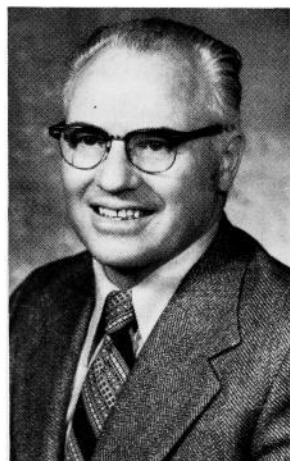

HULLINGER, Arlo, Leon
District 94
 Democrat

Born Aug. 29, 1921, Leon, son of Earl and Cecile Hullinger. Attended rural schools in Decatur County, graduating from Leon High School in 1939. Attended Iowa State University one year. Entered farming in 1941, presently owns a 575-acre farm in Decatur County and maintains a herd of registered Angus cattle. Married Betty Sage in 1941. Two sons and three daughters. Member of National Farmers Union, Farm Bureau, Lions Club. Active in the First Baptist Church, Leon. Fifth term.

HUMMEL, Perry Kyle, Vinton
District 31
 Republican

Born July 23, 1935 Woodbury County, Iowa, son of Perry J. and Mary Paisley Hummel. Graduate Vinton High School 1953, U.S. Army 1953-55. Married Shirley R. Schrenk 1955, 6 children. Construction business in Vinton, Real Estate broker since 1974, associate member Society of Real Estate appraisers. Past president Iowa Land Improvement Contractors Assoc., served as legislative chairman of the National Assoc., past president Vinton Jaycees, past chairman Benton County Republicans, Elder Presbyterian Church, Vinton Development Corp., Masonic Lodge, Lions Club, American Legion, Farm Bureau, Chamber of Commerce. First term.

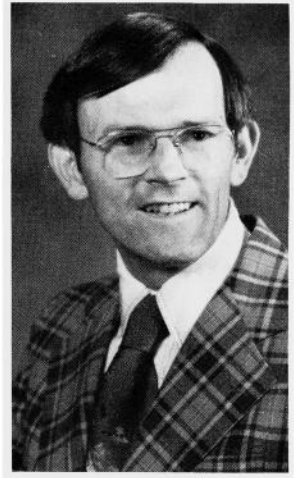

HUSAK, Emil J., Toledo
District 71
 Democrat

Born Sept. 18, 1930, in Toledo, son of William and Mary Husak. Educated in Tama County Schools. Married Dorothy Uhlenberg, 1955. Children: Michael, Dennis, Janice, Laurie. Livestock and grain farmer. United States Army during Korean conflict 1952-1954. Former president Tama County Democrat Club. Past American Legion 3rd district, county and post adjutant. County vice commander and local post commander. Member of Tama County Democratic Club, Eagles, Kiwanis, American Legion, 40-8, K.D. Lodge, St. Patrick's Catholic Church. Presently serving as Ranking Member of Human Resources Budget Subcommittee. Fifth term.

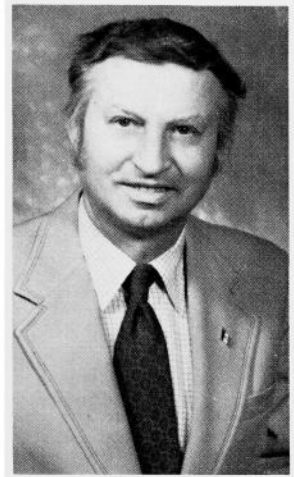

JAY, Danial J., Moulton
District 93
 Democrat

Born in Centerville May 13, 1954, son of Elvin and Ferne Jay. Graduated valedictorian from Moulton-Udell Community School 1972. B.A. degree Drake University 1975, magna cum laude. Estimated graduation from Drake Law School May 1979. Experience as a junior high instructor, construction worker, and farmer. Member Moulton United Methodist Church and Phi Beta Kappa. Active in 4-H and FFA as a youth, receiving FFA Iowa Farmer degree 1972. Single. First term.

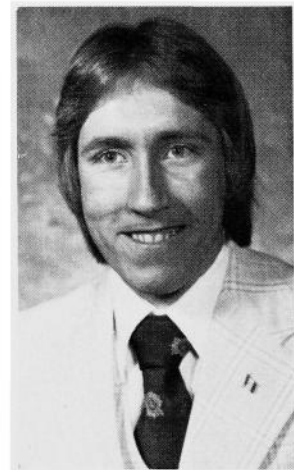

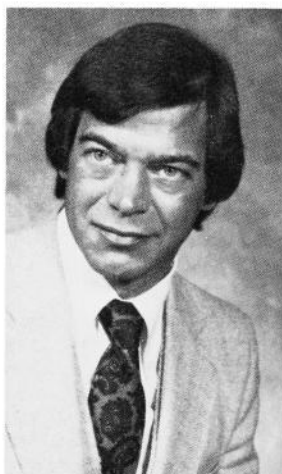

JESSE, Norman G., Des Moines
District 62
 Democrat

Born November 9, 1937, in Des Moines, son of James and Helen G. Jesse. Graduated Des Moines Technical High, 1956. B.S., Iowa State University, 1961, L.L.B., Drake University Law School, 1964. Single. Member: American Bar Association, Iowa Civil Liberties Union, Polk County Mental Health Center Board. Partner in law firm of Jesse, Willits, Hibbard and Mayer. Former assistant director of the Des Moines Pre-Trial Release Project. Sixth term.

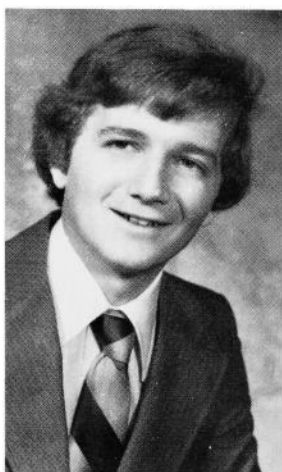

JOCHUM, Thomas J., Dubuque
District 19
 Democrat

Born in Dubuque, Dec. 25, 1951. Graduated from Wahler High School and attended Loras College. Production worker at Deere and Company. Member of United Auto Workers. Honorary member of Anamosa Reformatory Black Culture Organization. Named to 1975 Volume of Outstanding Young Men of America. Delegate to the National Conference of Catholic Bishops. Member of Sacred Heart Parish. Wife, Mary Pam, Daughter, Sarah. Third term.

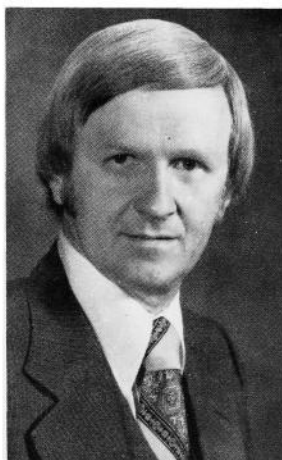

JOHNSON, James (Jim) Elma
District 14
 Republican

Born in Jerico, Jan. 21, 1939, son of Alvie and Gertrude Johnson. Graduated Elma High School 1958, attended North Iowa Area Comm. College in Mason City. Graduated University of Northern Iowa, Cedar Falls, in 1972. In grocery business since 1973. Married Evelyn Booper in 1961, 2 sons, Steven and Mikel. Served in the USAF four years, 1961-65. Chairman of St. Peters Lutheran Church in Elma. Member of American Legion, Howard Co. Farm Bureau, Sportsmans Club in Elma. First term.

JOHNSON, Robert M.L., Cedar Rapids
District 26
 Republican

Born Jan. 6, 1921, Des Moines, son of Max L. and Nell Johnson. Educated, Cedar Rapids schools; Coe College, 3 years. Married Edna Mae Haldy, Cedar Rapids, 1941. One son, one daughter. Marketing manager, Videa, Ltd.; partner, Modern Marketing and Management; real estate salesman; Trustee, AEIT. Former Cedar Rapids Safety Commissioner and Mayor; City Manager, Marion, Ia.; WMT Stations legislative reporter; Waterloo Courier reporter. Member: Kenwood Presbyterian Church; Shrine. Recipient of Distinguished Service Award (Sales Executive Club); DeMolay Legion of Honor; Upper Case Award; Optimist Recognition Award; Boss of Year, ABWA; past president, UCS. Past chairman, Large Cities group, Iowa League of Municipalities; Governor's Commission, State and Local Government. Author of articles on government. World War II infantry officer. First term.



JOHNSON, Warren, Sloan
District 52
 Republican

Born Huron, South Dakota June 11, 1922, son of Warren and Ruth Johnson. Graduated Sioux City Central High School. Attended Grinnel and Morningside colleges. Farmer since 1951. Married Mariellen Rifenbark of Sioux City 1947. Three sons and two daughters. In World War II army three years. Member United Congregational Church, past moderator and deacon. Served as president of Sioux City Jaycees, Woodbury County Farm Bureau, Woodbury Extension Council, Pork Producers; and secretary Iowa Pork Producers. Member State Extension Advisory Council. President Sloan Consolidated, Westwood Community, and Woodbury County Schools. Present chairman AEA 12. First term.

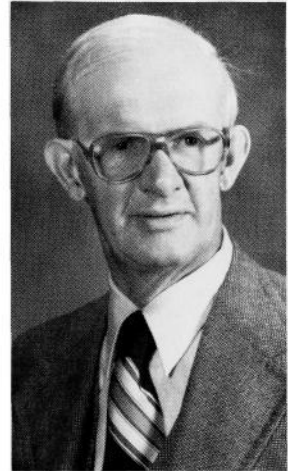

KIRKENSLAGER, Larry K., Burlington
District 84
 Republican

Born in Burlington, Iowa on Aug. 6, 1944, son of Troxel E. and Lela. Graduated from Stronghurst High School in Illinois, has 2 years junior college at Southeastern Community College. Electrician for 13 years with Local #735. Married Theresa Koett of Burlington in 1966. Two daughters Kristi 11, Julie 9. Served in U.S. Navy for 3 years. Member of St. John Catholic Church, Elks Lodge, Eagles Club, and the American Legion.

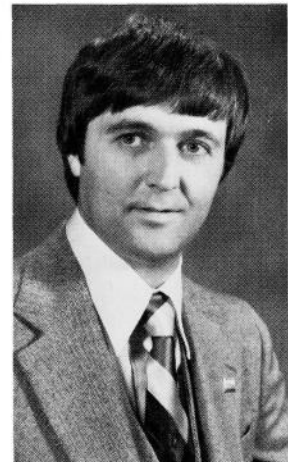

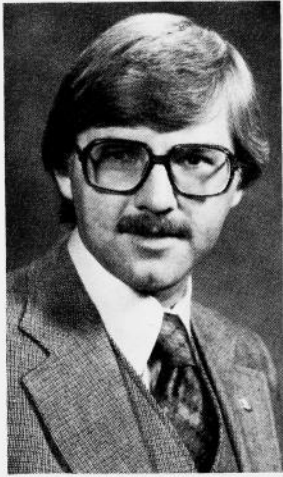

KREWSON, Lyle R., Urbandale
District 59
Republican

Born in Delta Oct. 27, 1943, son of Kermit and Lucille Krewson. Graduated Van Horne High school, 1961. B.A. University of Iowa 1967. Worked in politics since 1968. One son. Member of U.S. Army Reserves since 1968. Received George Washington Honor Medal Award, Freedoms Foundation 1972. Member: United Methodist Church, Urbandale Jaycees, Urbandale Lions, Des Moines Art Center, American Civil Liberties Union, Ripon Society, and Academy of Political Science. Second term.

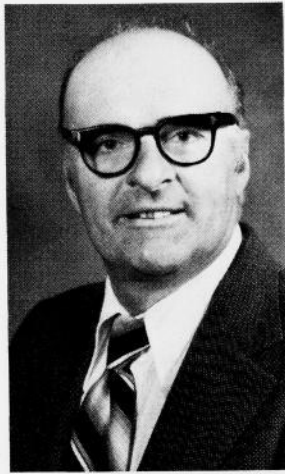

LAGESCHULTE, Ray A., Waverly
District 37
Republican

Born Aug. 2, 1922, in Bremer County, son of Frank and Sarah Lageschulte. Graduated Waverly High School, 1941. Married Virginia Koefoed, 1945. Children: Donna, Cordell, David, Teri George. Life-long Bremer County farmer. Member Methodist Church, member Waverly Chamber of Commerce, past-president and voting delegate of Farm Bureau, former Board member of Bremer Co-op Creamery, Bremer Fair Board and the Bremer County Board of Adjustment. Third term.



LARSEN, Sonja L., Ottumwa
District 89
Republican

Born in Elk Horn, Feb. 1, 1941, daughter of Einar and Marie Leistad. Attended Elk Horn-Kimballton Community schools, graduated in 1959. Married Richard Larsen of Elk Horn, have 2 sons and 1 daughter. A Realtor, serves as Vice President of the Ottumwa Board of Realtors. Member of First Lutheran Church, Ottumwa Area Chamber of Commerce, Ottumwa Area Development Corporation, League of Women Voters, Iowa Junior Miss Development Corporation. First term.

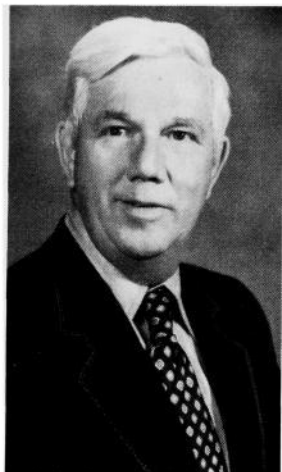

**LIND, Thomas A., Waterloo/Hudson
District 33
Republican**

Born in Burlington June 29, 1918, son of John A. and Amanda A. Lind. Graduated Burlington high school 1936. University of Iowa B.A. 1940, M.A. 1947. Teacher/coach/administrator public and non-public schools Waterloo since 1947. Director Lind Bros. Motors Ltd. and salesman. Married Barbara Jean Schupp of Burlington 1944. Five sons and one daughter. In army WW II 3 years. Overseas European theater 2-1/2 years. Past Vice president Board of Directors Waterloo Community Schools. Member Board of Directors AEA 7, past officer and board member Iowa high school athletic directors. Past officer and board member Blackhawk officials association, Holy Name Society and Big Five Athletic Conference. Member St. Joseph Catholic Church. Life-time teachers certificate. Second term.



**LLOYD-JONES, Jean Hall, Iowa City
District 73
Democrat**

Born in Washington, D. C., Oct. 14, 1929, daughter of Lucille Thurston and John Emerson Hall. Attended public schools in Carrizozo and Albuquerque, New Mexico. B.S. Northwestern University 1951. M.A. University of Iowa 1971. Married Richard Lloyd-Jones 1951. One daughter and three sons. President, League of Women Voters of Iowa, 1971-1975; Member, Iowa 2000 state planning committee, 1972-1974; Chair, Iowa Committee for International Women's Year, 1977; Member, Governor's task force on Governmental Ethics, 1977. Member, Trinity Episcopal Church, Business and Professional Women, Civil Liberties Union, Common Cause, League of Women Voters, National Organization for Women, The Nature Conservancy, United Nations Association, Women's Equity Action League, and Women's Political Caucus. First term.



**LONERGAN, Joyce, Boone
District 44
Democrat**

Born March 5, 1934, near Belle Plaine in Benton County, daughter of Robert and Fannie Duda Jacobi. Graduated, Boone High School, 1952. Attended Boone Junior College. Widow of Paul Lonergan. Two sons and two daughters. Member Sacred Heart Catholic Church and Altar Society. Served two years as international affairs chairman of Sioux City Diocese Council of Catholic Women; Past president of Boone County Church Women United; Past president of Home-School Association. Served two terms as secretary for Boone County, Democratic Central Committee; winner of 1977 Soroptimists "Women Helping Women" award; Farm Bureau; Boone County Historical Society. Third Term.

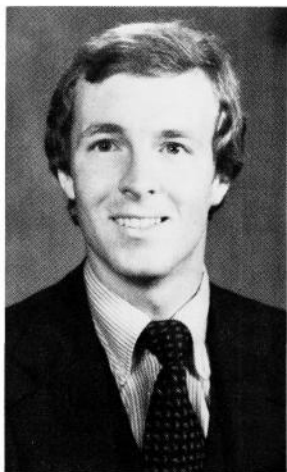

LORENZEN, James A., Davenport
District 79
 Republican

Born in Davenport April 14, 1954, son of George and Marilyn Lorenzen. Attended McKinley Grade School and Sudlow Junior High School. Graduated from Davenport Central High School 1972. B.A. Colorado College 1976. Graduate work M.B.A. University of Iowa 1976-. Sales representative for Dohrn Transfer Co. Member Trinity Cathedral Church, Quad City Traffic and Transportation Club, Moline Toastmasters. First term.

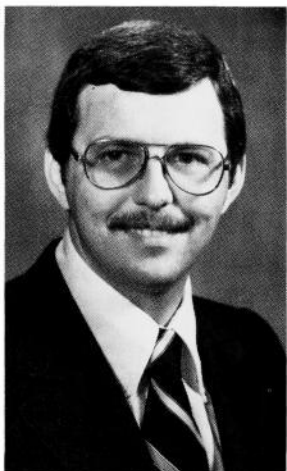

LURA, Mick R., Marshalltown
District 39
 Republican

Born in Eldora Aug. 24, 1948, son of Geahard R. and Opal M. (Lura) Herbert. Graduated from Marshalltown High School 1966. B.S. Accounting CUM LAUDE Columbus College, Columbus, Georgia. Positions include Accountant, Auditor and Computer Systems Designer. Married Susan Revell of Grinnell 1967. One son, Jason (7) and one daughter, Jessica (15 mo.). Served 4 years in U.S. Army, including tour of duty in Viet Nam. Kiwanis Club member; Instructor Adult Education Program; Member American Legion; Member Hope United Methodist Church and served as financial secretary. Republican precinct committeeman 4 years, Financial Chairman Marshall County Republican Party 1977-78. First term.



MAULSBY, Ruhl, Rockwell City
District 47
 Republican

Born in Rockwell City Oct. 18, 1923, son of Irvin and Eva Maulsby. Attended Garfield Township Grade Schools. Graduated from Rockwell City High School in 1940. Married Mary Ellen Bawden in 1944. Two sons and two daughters, all married. Owner-operator of livestock farm since 1948. Member of United Methodist Church. District Director of Iowa Property Taxpayers Assoc., member of Calhoun County Property Taxpayers Assoc., Calhoun County Wage Compensation Board, Calhoun County Farm Bureau, Calhoun County Cattleman's Assoc., Calhoun County Soybean Assoc., County Pork Producers. Past member of Rockwell City Community School Board and Rockwell City Exposition Board.

McKEAN, Andy, Morley
District 23
 Republican

Born June 23, 1949, son of Lloyd and Elly Mayer McKean. Educated in the public schools of the Town of Greenburgh, New York. B.S. State University of New York at Oneonta 1971. M.C.P. University of Rhode Island 1974. J.D. University of Iowa 1977. Instructor of "Law and Legislation" at the University of Iowa since 1977. Square dance caller with the Scotch Grove Pioneers. Member Morley Faith United Methodist Church, Morley Library Board, Jones County Farm Bureau, Jones County Historical Society, and Knights of Pythias. First term.



MENKE, Lester D., Calumet
District 5
 Republican

Born Dec. 16, 1918 in O'Brien County, son of Ernest and Clara Menke. Graduated Calumet High School, 1936; B.A. Morningside College 1940. One year law school University of Iowa. Married Kathlyn Kolp, 1941. Children: David, Daniel, Timothy, Anne, Sarah. Farmed 31 years near Calumet; farm owner, insurance agency. Member: United Church of Christ, Masonic Lodge. Served on public school boards more than 20 years. Former member: Board of Directors Iowa Association of School Boards, State Board of Public Instruction, president two years. Former director National Association State Boards of Education. Served on Iowa Educational Radio and Television Facilities Board. Currently serving Board of Directors Morningside College. Fourth term.

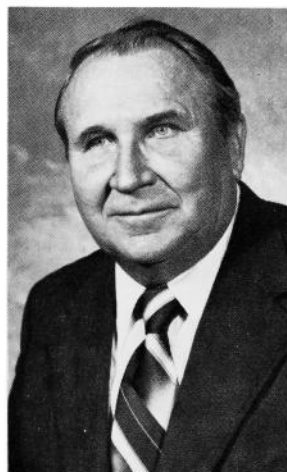

MILLEN, Floyd H., Farmington
Speaker of the House
District 87
 Republican

Born May 17, 1919, Watertown, South Dakota, son of H. E. and Pearl Millen. Married Betty Coffin, 1942; three sons, James, Robert and David. Attended Iowa State University and Nevada School of Mines. Military engineer officer, World War II. Retired owner of Valley Limestone and Gravel, Farmington. Past president, past director Farmington Independent School District 13 years. Member Society of American Military Engineers, Shrine, Consistory, Elks, American Legion, V.F.W., Izaak Walton. Director, State Legislative Leaders Foundation. Member National Conference of State Legislatures; member NCSL Steering Committee. Served nine terms General Assemblies. House majority leader, 62nd General Assembly; Speaker Pro Tempore, 63rd and 64th General Assemblies; House minority leader, 66th, 67th and 67th extra General Assemblies. Speaker of the House, 68th General Assembly.



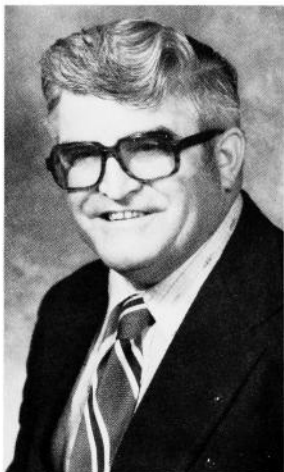

MILLER, Kenneth D., Independence
District 32
 Democrat

Born Dec. 31, 1925 in Oelwein, son of Lawrence and Margaret Miller. Attended Oelwein Schools, A.F.I. School in Engineering, F.M.F. Automotive Stockman's School, four years Farm Science and Management School. Former owner-operator of retail milk and dairy products route for 17 years. Presently, owner of mobile home court. Married Shirley Gates, 1947. three sons: Larry, Allen, Joel. In World War II, Marine Corps, Pacific Theater. Member of V.F.W., American Legion, Buchanan County Wild Life. Served as township school director, 4-H leader, D.H.I.A. supervisor, township A.S.C. chairman, chairman of Buchanan County Democratic Central Committee. Fourth term.



MULLINS, Sue B., Corwith
District 7
 Republican

Born in Denver, Colo., June 18, 1936, daughter of Laurence C. and Helen M. Blunt. Graduated from Evanston Township High School, Evanston, Ill. B.S. Iowa State University, 1967. Married James A. Mullins 1956. Two sons and one daughter. Free lance writer, farm publications. State Planning Committee, Iowa 2000 Phase II; State Advisory Council, Community Betterment and Continuing Education; Dean's Advisory Council, ISU College of Agriculture; State Study Committee "Politics of Food", American Association of University Women. Member United Methodist Church, Kossuth County Farm Bureau, Girl Scouts of America. First term.



NORLAND, Lowell E., Kensett
District 12
 Democrat

Born Aug. 14, 1931, in Mason City, son of Norman and Aletta Norland. Graduated from Kensett High School, 1949. Attended University of Northern Iowa 1949-1951. Farmer since 1951. Part-time tax consultant 1962-1972. Married Donna Kingland, 1951. Three sons, one daughter. Charter member Worth County Extension Council; past president Kensett Lions Club; former chairman Worth County Democrats; former treasurer Worth County Democrats; Member of Elk Creek Lutheran Church. Father was member of the Iowa House during 1940's. Chairman, Ways and Means Committee, 66th and 67th General Assembly. Fourth term.

O'KANE, Jim, Sioux City
District 50
 Democrat

Born Sept. 28, 1951 in Sioux City, Iowa. Graduated Heelan High School 1969. Graduated Briar Cliff College 1976. Married Linda Kay Whitmer, 1974. First term.

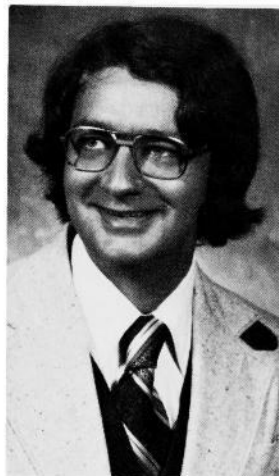

OXLEY, Myron B., Marion
District 30
 Democrat

Myron (Mike) Oxley, 56, of Marion, a livestock and grain farmer. Born in Marion and a graduate of Marion High School. Member of A.F. & A.M. Lodge No. 6 and R.A.M. No. 10 and three co-operatives. Democratic Committeeman for Marion Township for 18 years. Served in the Sixty-first General Assembly. Methodist. Wife, Jean; one daughter, one son. Third term.

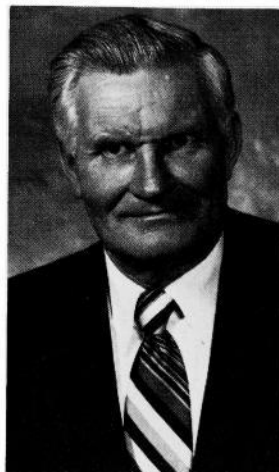

PATCHETT, John E., North Liberty
District 25
 Democrat

Born April 12, 1949, in Danville, Ill., son of Roy and Lorrea Patchett. Graduated Muscatine High School, 1967, attended Eastern Iowa Community College, 1967-69, B.A., University of Iowa 1972, attending University of Iowa College of Law. Married Michele Wray, 1978. Son; Robert. Served on State Executive Board of Iowa Young Democrats 1966-69, Chairman Iowa Young Democrats for Robert Kennedy 1968, William Gannon for Governor staff 1970. Broadcast journalist 1967-71. Protestant. Member: University of Iowa Alumni Association, Phi Delta Phi legal fraternity, Iowa Women's Political Caucus, North Liberty Optimist Club, Johnson County "I" Club. Iowa Commissioner to Education Commission of the States. Fourth term.

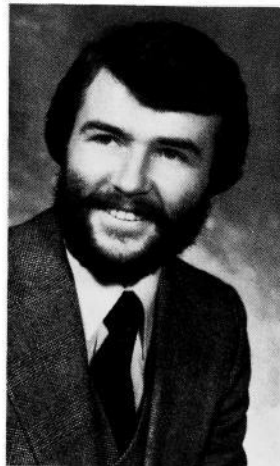



**PAVICH, Emil S., Council Bluffs
District 99
Democrat**

Born July 30, 1931 in Council Bluffs. Son of Guy and Josephine (Pavelich) Pavich. Graduated from Thomas Jefferson High School 1949. U.S. Army, 1952-1954. Employee of Kellogg Company. Member of Grain Millers Local-50, Central-Labor Union, Southside Neighborhood Organization, Pottawattamie County Democratic Chairman 1966-1974. Member of County Democratic Committee. American Political, Items Collectors, Pottawattamie County and State Historical Societies. Catholic. Third term.

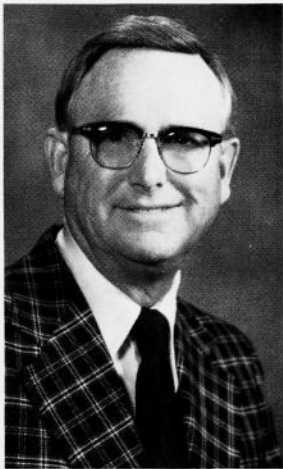

**PELETT, Wendell C., Atlantic
District 95
Republican**

Born March 15, 1917, in Cass County. Graduated Atlantic High school. Attended Iowa State University. Past member Atlantic Community School Board. Served Atlantic Methodist Church Board. Iowa Master Farmer 1961. Member Lions Club. Was district governor Lions International. Served five years as trustee Iowa Lions Sight Conservation Foundation. Was member of State Advisory Extension Council. Outstanding Iowa State University Alumni for Cass County 1967. Past district commissioner Cass County Soil Conservation. Past director Iowa Association of Soil Conservation District Commissioners. Member State Soil Conservation Committee eight years. Married Haleen Judd. One daughter, one son. Fifth term.

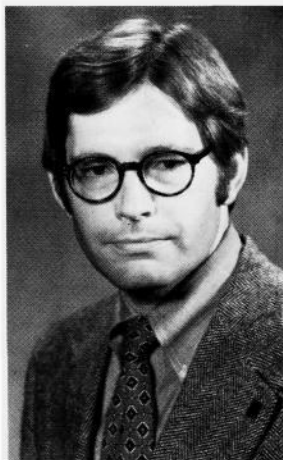

**PELTON, John, Clinton
District 77
Republican**

Born in Clinton June 16, 1946, son of Charles H. and Rosanna Pelton. Graduated Clinton High School, 1964. B.A. University of Iowa, 1968. J.D. University of Iowa, 1973. Practicing attorney in Clinton. Student Body President, University of Iowa 1967-68. United States Army 1969-71. Park Ranger, Yellowstone National Park. Member: First Presbyterian Church, Izaak Walton League, Clinton County Farm Bureau, Clinton County and Iowa State Bar Associations, Audubon Society, World Wildlife Fund, Ducks Unlimited. Second term.

PERKINS, Carroll T., Jefferson
District 55
 Democrat

Born Sept. 13, 1926 near Jefferson, son of Elver and Anna Lynch Perkins. Graduated Jefferson High School, 1942. Served in U.S. Navy in World War II. Received B.S., University of Missouri, 1948. Married Eileen Claussen, 1949. Children: David, Dan, Tim, Mary Ellen, Jane. Self-employed in grain and livestock production since 1948. Former President of Greene County Historical Society. Member: American Legion, Elks, Greene County Farm Bureau, Farmers Union, St. Joseph's Catholic Church. Served two terms on Jefferson Community School Board of Education. Former director of Central Iowa Farm Business Association, and CYO youth advisor. Third term.

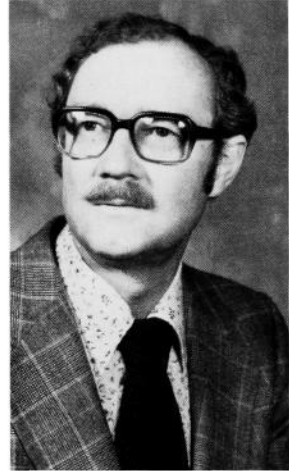

POFFENBERGER, Virginia J., Perry
District 57
 Republican

Born in Perry, Nov. 12, 1934, daughter of Charles and Loraine Joy. Graduated from Perry High School 1953; Iowa State University, B.S. 1957; Drake University Law School, J.D., 1978. Married Richard Poffenberger in 1957. Children Elizabeth, Thomas and James. Currently a lawyer in private practice. Member of Methodist Church, American, Iowa and Dallas Co. Bar Associations. P.E.O., Business and Professional Women, Dallas County Women's Political Caucus, Director of West Central Mental Health Center. Past member of State Extension Advisory Committee, Governor's Committee to review out-dated sections of Iowa Code and recommend revisions, Past President of Perry Day Care, Inc. First term.



POPE, Lawrence E., Des Moines
District 65
 Republican

Born in Rockford, Illinois Feb. 29, 1940, son of James and Lorraine Pope. Graduated from Roosevelt High School in Des Moines, Iowa. B.A. Drake University 1967. J.D. Drake University Law School 1967. L.L.M. New York University Law School 1969. Professor of Law at Drake University Law School since 1973 teaching Constitutional Law, Administrative Law and Labor Law. Of Counsel to Law Firm of Belin, Harris, Helmick and Lovrien since 1974. Married Dianne Mahlock of Onawa in 1965.

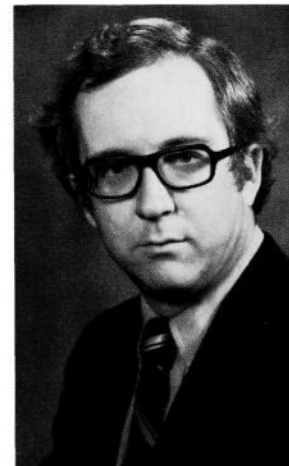



RAPP, Stephen J., Waterloo
District 34
 Democrat

Born in Waterloo Jan. 26, 1949, son of S. John and Beverly Rapp. Attended Cedar Falls Public Schools. Graduated from Cedar Falls High School 1967. B.A. (cum laude) Harvard College 1971. Attended Columbia Law School 1971-72. J.D. (with honors) Drake Law School, 1973. Member, Order of the Coif. State Representative 1972-74. Democratic Nominee, U.S. House of Representatives, 3rd District, 1974 and 1976. Counsel to Majority Caucus, Iowa House, 1975. Chairman, Citizens' Committee on Tax Reform 1975-76. Member, Iowa Compensation Commission, 1976-78. Staff Director and Counsel, U.S. Senate Juvenile Delinquency Subcommittee 1977-78. Of Counsel, Gottschalk & Gilliam, Attorneys. Methodist. Second term.

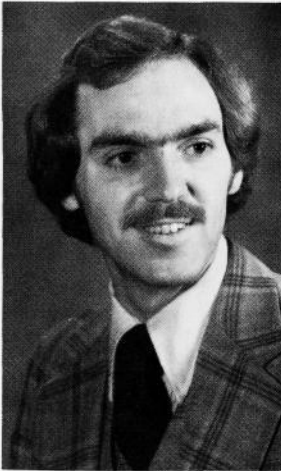

RITSEMA, Douglas J., Orange City
District 2
 Republican

Born in Holland, Michigan Dec. 28, 1952. Son of Herbert and Jeanne Ritsema. Graduated from Maurice-Orange City High School 1971. B.A. in mathematics, magna cum laude, Northwestern College 1975. J.D. With Distinction, University of Iowa 1978. Past President of Sigma Tau. In **Who's Who in American Colleges and Universities**. Member Reformed Church in America. House Intern 1977. First term.



SCHNEKLOTH, Hugo A., Eldridge
District 78
 Republican

Born at Eldridge April 24, 1923, son of Hugo W. and Sophia Schnekloth. Graduated Davenport High School, 1940. Farmer, senior partner Sunny View Farms. Married Mildred Blunk, 1947. Children: John and Doris. Public Member of Eminent Domain Study Committee of Iowa State Legislature 1969-70. Member: St. Paul Lutheran Church, Kiwanis, Grange, Farm Bureau, Iowa Cattle-men's Association. Director of Central Scott Telephone Company. Former 4-H Leader, Township Clerk, President and Voting Delegate Scott County Farm Bureau, Chairman IFBF Beef Advisory Committee, Represented Iowa on AFBF Beef Cattle Committee. Second term.

SCHROEDER, Laverne, McClelland**District 98**

Republican

Born April 14, 1933, near McClelland, son of Emil and Emma Schroeder. Graduated Treynor High School 1952. Korean War Veteran 1953-1955. Completed three-year agriculture and record-keeping course under GI Bill. Member Farm Bureau, Pottawattamie County Cattle Feeders Association, National Livestock Feeders Association, American Legion; former township trustee. Married Donna Jean Novotony, 1960. Daughters: Vicki, Rita, Jean, Nancy, Sandra. Member of St. Patrick's Catholic Church, Council Bluffs. Seventh term.

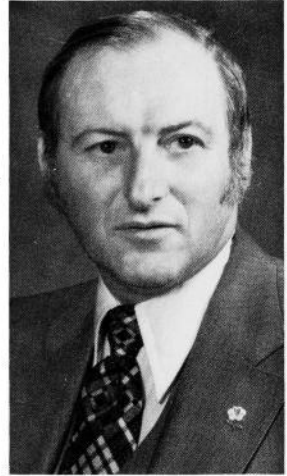
**SHERZAN, Richard E., Altoona**

• **District 63**

Democrat

Born in Mobile, Alabama, Dec. 22, 1946, son of Edward and Gloria Sherzan. Attended St. Joseph's Grade School in Des Moines, Iowa. Graduated from Dowling High School in Des Moines, Iowa 1965. Served 2-1/2 years in United States' Army. Married Shean M. Dailey of Burlington, Iowa 1972. B.A. University of Iowa 1973. M.A. American History, University of Iowa 1975. First term.

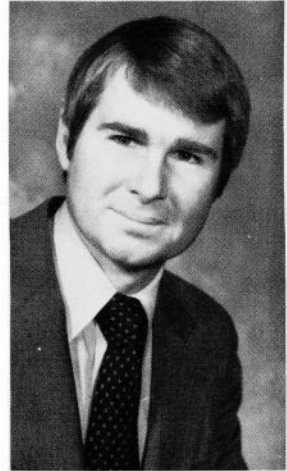
**SHIMANEK, Nancy J., Monticello****District 22**

Republican

Born Dec. 1, 1947, in Monticello. Graduated from Sacred Heart High School, Monticello; Clarke College, B.A. 1970; University of Iowa, College of Law, J.D. 1973. Law Clerk, Iowa Supreme Court, 1973-1974; Assistant Attorney General, 1974-1976. Currently a lawyer in private practice. Member: American Bar Association, Iowa State Bar Association, Jones County Bar Association, Iowa Women's Political Caucus, Business and Professional Women, American Legion Auxiliary, and Iowa Federation of Republican Women. Single, Catholic. Second term.



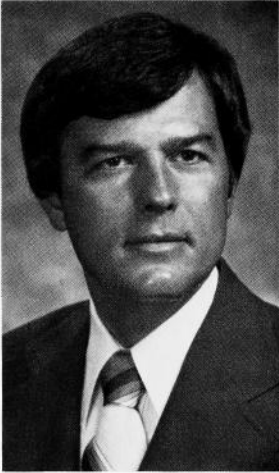

**SHULL, Douglas K., Indianola
District 92
Republican**

Born in Sac City Jan. 14, 1943, son of Arlo C. and Mary I. Shull. Graduated from Sac Community High School in 1961. Attended University of Iowa 1962-63, B.S. University of South Dakota 1965. Certified Public Accountant since 1970. Married Carol Madisen of Sac City in 1965. One son and one daughter. Attends United Methodist Church, member American Institute of CPA's, Iowa Society of CPA's and Kiwanis. First term.

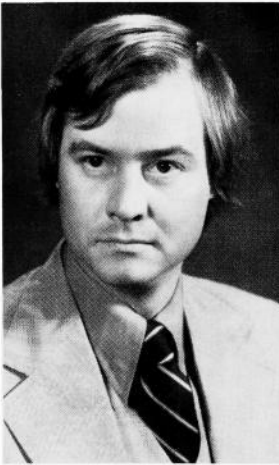

**SMALLEY, Douglas R., Des Moines
District 60
Republican**

Born in Centralia, Washington Jan. 21, 1946, son of Ralph and Irene Smalley. Graduated from Perry High School in 1964. B. A. University of Iowa 1968. J.D. Drake University Law School 1971. Assistant Attorney General, Iowa Department of Justice 1971-1976. Married Bonnie Vossberg of Shell Rock 1973. One daughter, Krista. Attends First Federated Church. Member Iowa Bar Association and American Bar Association. Second term.

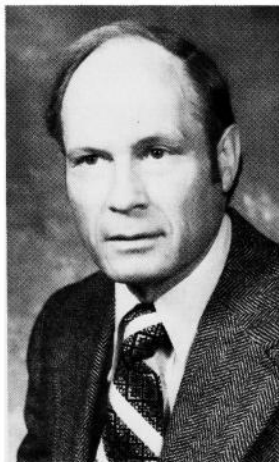

**SPEAR, Clay R., Burlington
District 85
Democrat**

Born June 23, 1916, in Davenport, son of Ralph and Bertha Spear. Graduated Davenport High School, 1934. B.A., Saint Ambrose, 1941. M.A., Drake, 1973. Postal clerk at Davenport 1935-1942. Postal inspector 1942-1966 at Huron, S.D., Hannibal, Mo., and Burlington. Postal service officer at Des Moines 1966 until retirement in 1971. Married Dorothy Trout, 1940. Children: Diantha, Jonathan, Ann. Member: Presbyterian Church, League of Women Voters, NAACP, Common Cause, A.A.R.P., National Association of Retired Federal Employees, National Wildlife Federation, Saint Ambrose Alumni, Drake Alumni, and North Lee County, Des Moines County, and Iowa Historical Societies. Third term.

STROMER, Delwyn, Garner
District 9
 Republican

Born April 22, 1930, in Garner, son of Aaron and Ruby Stromer. Graduated from Garner High School, 1947. Korean Veteran 1953-55; Army Reserves 1951-53, 1955-59. Member United Church of Christ, American Legion, Farm Bureau, Lions, 4-H Club Leader. Former treasurer and vice-president Hancock County Farm Bureau. Farmer. Married Harriet J. Ostendorf, 1950. Children: Linda, Randy (deceased), Pamela and David. Selected Vice-chairman of the Education Task Force of the National Conference of State Legislators. Presently Executive Committee of the National Conference of State Legislators. Asst. Majority floor leader in the 65th G.A. and Asst. Minority floor leader 66th and 67th G.A. Seventh term.

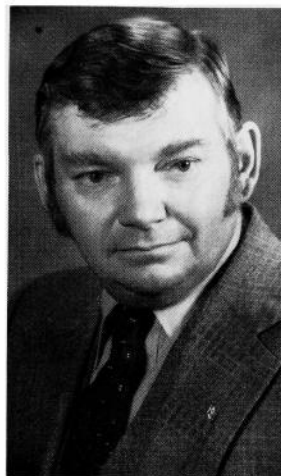

SWEARINGEN, George R., Sigourney
District 88
 Republican

Born at Winfield Jan. 8, 1923, son of George and Priscilla Swearingen. Attended Winfield Grade School. Graduated from Winfield High School 1941. B.S. Iowa State University 1949. Vocational agriculture instructor 27 years. Grain elevator assistant manager since 1977. Married Marian Smith of Maywood, Illinois 1949. Two daughters and one son. Member United Methodist Church, Masons, Consistory, Order of Eastern Star, Keokuk County Ikes, and Keokuk County Farm Bureau. First term.

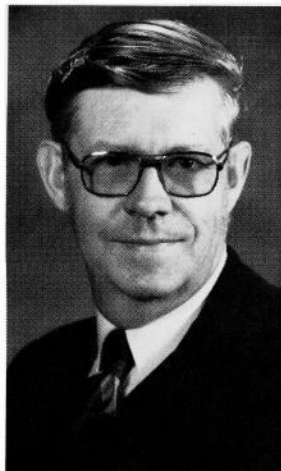

THOMPSON, Patricia L., West Des Moines
District 66
 Republican

Born in Grant Sept. 17, 1927, daughter of Guy and Grace Lathen. Graduated Elliott High School, 1945. A.A. University of Nebraska, 1947. Married George W. Thompson, Jr., D.D.S., 1947. Children, Mary, Jerry, Mike, Mark, Paul. Received West Des Moines Chamber of Commerce Citizenship Award 1974. Served West Des Moines Community School District Board of Directors, president 2 years. Former District Director, Iowa Association of School Boards. Member: Methodist Church, Chamber of Commerce, Community Education District-wide Advisory Council, United Way Information and Referral Advisory Council, Iowa & Polk County Women's Political Caucus, PEO, West Des Moines' Women's Club, Iowa Autism Center Board, Assistant Majority Leader 68th General Assembly. Second term.





**TOFTE, Semor C., Decorah
District 16
Republican**

Born Aug. 30, 1911, in Tofte, Minn., son of Andrew and Sonneva Tofte. Graduated from Grand Marais High School and Carleton College. Married Pearl Enga, 1935. Two sons, two daughters. Coached at Pillsbury Academy, Owatonna, Minn. With John Deere Sales Department nine years. Co-owner and manager John Deere franchise in Decorah 25 years. Zone manager for Investors Diversified Services four years. Retired from industry. Past president, Decorah Chamber of Commerce, Rotary Club, and member of First Lutheran Church, P.E.R. Decorah. Fourth term.



**TYRRELL, Phillip E., North English
District 72
Republican**

Born in Anthon, Iowa June 29, 1932, son of Charles F. and Joanna Tyrrell. Attended Spencer grade schools. Graduated from Spencer High School 1950. Korean War 3 years, member 511th Airborne Regimental Combat Team. Insurance business since 1956. Married Diane Graf of Spencer 1955. Three sons and four daughters. Mayor North English, member St. Joseph Catholic Church, Independent Insurance Agents of Iowa and Iowa County, Rotary President. First term.



**VAN MAANEN, Harold G., Oskaloosa
District 91
Republican**

Born in Oskaloosa July 28, 1929, son of Gilbert and Cora Van Maanen. Graduated from Pella High School 1947. Farmer since 1950. Married Luella Groenendyk of Tracy 1950. One daughter and one son. In Korean Conflict 2 years. Twin Cedars School Board Member 16 years; Mahaska Hospital Board of Trustees 10 years.; Livestock Auction Clerk 10 years; 4-H Leader 5 years; Mahaska County 4-H Youth Committee 4 years; Honorary 4-H Member Award 1978. Member Tracy Christian Reformed Church, Mahaska County Farm Bureau, Iowa School Board Association. First term.

**WALTER, Craig D., Council Bluffs
District 100
Democrat**

Born Sept. 23, 1949, in Council Bluffs, son of Herman and Audrey Walter. Educated in Council Bluffs public schools. B.S., 1971 in Education, University of Nebraska. Graduate work in guidance and counseling. Wife, Marcia; son, Craig Justin. Self-employed, Research Consultant. Member: Iowa State Historical Society, Farm Bureau, Lambda Chi Alpha Fraternity, Farmers Union, Jaycees, Elks. Board Member: Midlands Information and Referral Agency, Midlands Emergency Medical Services, Historical Society of Pottawattamie County. Past committeeman and past treasurer Pottawattamie County Democratic Central Committee. Third term.

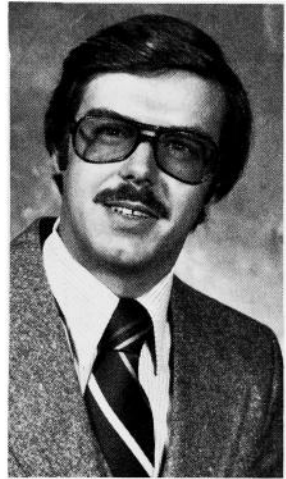

**WELDEN, Richard W., Iowa Falls
District 10
Republican**

Born July 11, 1908, in Iowa Falls, son of William E. and Bess Wilkinson Welden. Graduated Iowa Falls schools; attended Ellsworth College, B.S. Iowa State University, 1931; honor societies Tau Beta Pi and Phi Kappa Phi. Married Ruth Wulkau, 1935. Children: Jerrold, Sandra. Member: Methodist Church, Rotary, Elks, Farm Bureau, Izaak Walton League, Iowa Rose Society, Iowa Engineering Society. Past president, honorary member Associated General Contractors of Iowa, life member American Society of Civil Engineers. Former member, president Iowa Falls School Board, Iowa Falls Planning Commission. Received Community Service Award 1967. Retired contractor, part owner Weldens Ready Mix Inc., director Iowa Falls State Bank and Iowa Falls Federal Savings and Loan Association. Seventh term.

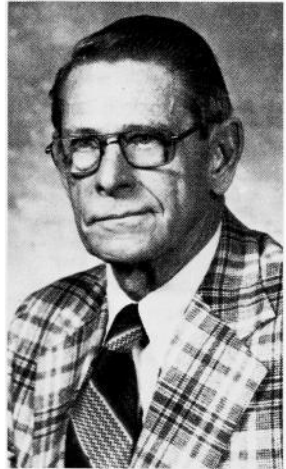

**WELLS, James D., Cedar Rapids
District 27
Democrat**

Born Aug. 7, 1928, in Marathon, son of W. W. and Florence Wells. Graduated Marathon High School and various labor schools. Married Shirley Ann Clare, 1950. Daughters: Linda, Cheryl, Nancy. Employee, Quaker Oats 23 years. Active in U.S.C. committees, C.O.P.E., committee chairman for Community Affairs. Member Asbury United Methodist Church. Member: 16th Ave. Commercial Club, PMECI Club of Iowa, Local 110, Retail Wholesale Dept. Stores Union. Past president Credit Union Board, former recording secretary Local 110 RWDSU. Cedar Rapids Sports Club and Fraternal Order of the Eagles. Served in Army Reserve, 328th Combat Engineer Bn. Attained Sfc. rank. Sixth term.

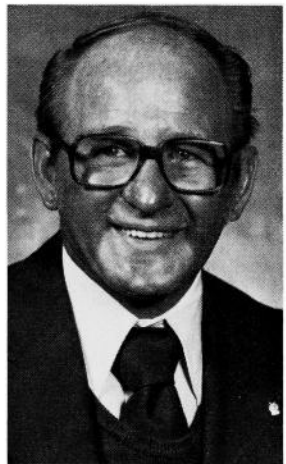

WELSH, Joseph, J., Dubuque
District 21
 Democrat

Born Aug. 10, 1955, in Dubuque, son of Glenn and Margaret Welsh. Graduated Dubuque Senior High School. Working toward degree in Political Science at Loras College, Dubuque. Dubuque County Deputy Sheriff. Member of the Iowa State Sheriff and Deputy Association, Dubuque County Sheriff Association. Volunteer fireman in Key West for six years. Single. Catholic. First term.

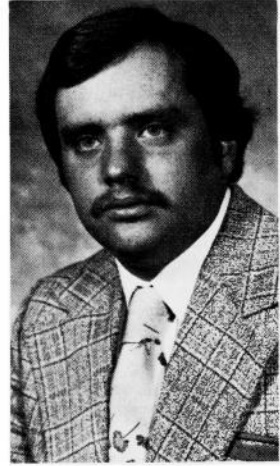

WEST, James C., State Center
District 40
 Republican

Born July 30, 1932 in Des Moines, son of Clifford and Marian West. Graduated State Center High School, B.S., Iowa State University, 1958. M.B.A. Denver University, 1959. Married Mary Nelson, 1955. Children: Guy, Dean, Raina. Four years Air Force. In furniture and funeral business in State Center. Elder in Presbyterian Church, District Lecturer Masonic Lodge. Member American Legion, Public Schools Committee, Grand Lodge of Iowa A.F. & A.M., Eastern Star, several masonic organizations, Farm Bureau, former member Republican State Central Committee. Fourth term.

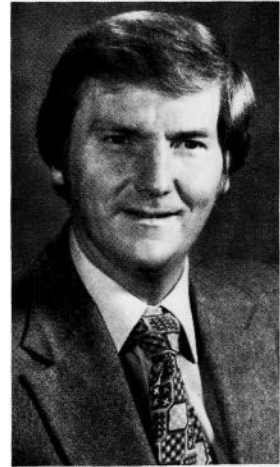

WOODS, Jack E., Des Moines
District 68
 Democrat

Born March 16, 1936, in Des Moines, son of Jack and Bernice Woods. Graduated Lincoln High School, Des Moines, 1955. Married Kathryn M. Foreman. Children: Debra, Shelly, Jack, Jr. Member Masonic Lodge, Za-Ga-Zig Shrine. Self-employed. Fourth term.



Code Editor

Appointed by the Legislative Council

The Code Editor is required by law to prepare the manuscript copy of all laws, Acts, and joint resolutions passed at each session of the general assembly and to arrange the same in chapters with comprehensive index. He is also required to submit such recommendations as he deems proper to each general assembly for the purpose of amending, revising and codifying such portions of the law as may be conflicting, redundant or ambiguous.

The Code of Iowa contains all the general and permanent laws in the state. The first published Code was in 1851 and the Codes have been continuously kept up-to-date since then. Until 1924, each new Code was separately authorized by the General Assembly and a new editor appointed for each. In 1924, the position was made permanent and the law changed to provide publication each four years. The statute was amended in 1970 to provide for the Code to be published each two years.

The Code Editor must examine and apply each Act of the General Assembly to the body of existing law — eliminating all special and private Acts and the parts of the general Acts that may be temporary in nature. The Editor must determine the location of new legislation and assign chapter and section numbers as well as supply section headings, historical references and cross-references to enable the searcher in the law to trace the sources and origins of the ideas contained therein. Volumes of Tables of Corresponding Sections of Session Laws and Codes are also published. A comprehensive and detailed index to the Code must also be prepared and published each two years. The Code Editor is also required to publish, at such times as the Supreme Court shall by order direct, the rules of civil procedure, Rules of Criminal Procedure, Rules of Appellate Procedure, and Supreme Court rules. He shall, immediately after the issuance of the new Code, prepare copy for the ensuing Code or supplement thereto, and at all times keep the same revised to date in the files of his office.

The Code Editor also publishes the administrative rules of all the various state governmental departments in the Iowa Administrative Code. Bi-weekly supplements to these rules are also published and a biweekly Bulletin of proposed rules, executive Orders and Proclamations. The Code Editor, or someone from his office, is designated by statute as secretary of the Legislative Administrative Rules Review Committee which meets each month.



FAUPEL, Wayne A., Des Moines

Code Editor

Born Oct. 18, 1899 at Dixon, Ill. Graduated from Mason City High School 1917. Attended Iowa State University; University of Iowa, 1925. Married Corinne Conlee, 1926; two children and four grandchildren. Industrial chemist in California, 1926-1931. Employed in Code Editor's office since 1931, deputy 1938-1970. Served in U.S. Army in World War I. Presbyterian. Alpha Chi Sigma fraternity, Masons, charter member of the American Legion and honorary member of the Pioneer Lawmakers Association.



Law Library in Iowa Capitol Building.

Courts

- **U.S. Court of Appeals**
- **Southern District of Iowa**
- **Northern District of Iowa**
- **Iowa Supreme Court**
- **Iowa Court of Appeals**
- **Iowa District Court**
- **Board of Examiners for Court Shorthand Reporters**
- **Judicial Nominating Commissions**
- **Judicial Magistrate Appointing Commissions**
- **Judicial Qualifications Commission**

The United States Court of Appeals for the Eighth Circuit

The U.S. Circuit Judge for the Eighth Circuit is Roy L. Stephenson of Des Moines.

The United States Court of Appeals for the Eighth Circuit is composed of the districts of northern Iowa, southern Iowa, Minnesota, eastern Missouri, western Missouri, eastern Arkansas, western Arkansas, Nebraska, North Dakota and South Dakota.

This court handles appeals from judgments and orders of the various federal district courts in the seven states of this circuit.

Sessions are held on a monthly basis from September through June at St. Louis, Missouri, except that the October, May and June sessions are generally held at St. Paul, Minnesota. Sessions generally commence on the second Monday of each month and last a week.

The bench consists of Chief Judge Floyd R. Gibson, Kansas City, Missouri; Donald P. Lay, Omaha, Nebraska; Gerald W. Heaney, Duluth, Minnesota; Myron H. Bright, Fargo, North Dakota; Donald R. Ross, Omaha, Nebraska; Roy L. Stephenson, Des Moines, Iowa; J. Smith Henley, Harrison, Arkansas; and Theodore McMillian, St. Louis, Missouri. Clerk of the court is Robert C. Tucker, St. Louis, Missouri.



STEPHENSON, Roy L.

Republican
Des Moines

U.S. Circuit Judge, Eighth Circuit

Born March 14, 1917, at Spirit Lake. High school, Spencer; graduated State University of Iowa B.A. 1938; graduate State University of Iowa Law School J.D. 1940. Married Elizabeth Clulow, Des Moines. Children: Betty Jean, Douglas and Randall. Captain World War II; Brigadier General Iowa National Guard (Retired). Member of Polk County, Iowa State and American Bar Associations. Polk County Republican Chairman 1950-53; United States Attorney, Southern District of Iowa, 1953-60; appointed U.S. District Judge, Southern District of Iowa, by President Eisenhower 1960, Chief Judge 1961-71; appointed to U.S. Court of Appeals, Eighth Circuit, by President Nixon 1971.

Southern District of Iowa

Chief U.S. District Judge—Hon. Wm. C. Stuart.

U.S. District Judge—Hon. Donald E. O'Brien.

Senior District Judge—Hon. Wm. C. Hanson.

U.S. Magistrate—Hon. R. E. Longstaff.

Clerk, U.S. District Court—James R. Rosenbaum.

U.S. Attorney—Roxanne Barton Conlin.

Assistant U.S. Attorneys—Kermit B. Anderson; Richard G. Blane; Christopher D. Hagen; Donald C. Nickerson.

U.S. Marshall—R. W. (Dick) Nehring.

Chief U.S. Probation Officer—Edwin Ailts, Adel.

U.S. Probation Officer—Stanley J. Green, Slater.

U.S. Probation Officer—David Duffy, Des Moines.

U.S. Probation Officer—Robert Surran, Bettendorf.

U.S. Probation Officer—Kenneth D. Smith, Des Moines

Bankruptcy Judge

Richard Stageman, Des Moines.

U.S. Magistrates

R. E. Longstaff, Des Moines - full-time.
Richard W. Peterson, Council Bluffs - part-time.
J. Hobart Darbyshire, Davenport - part-time.
Wm. Scott Power, Burlington - part-time.

HANSON, William C., Jefferson

Republican

Senior Judge

U.S. District Court for Southern District of Iowa

Born May 14, 1909, in Greene County. Son of Willis and Pearl Cook Hanson. Appointed to federal bench by President Kennedy in 1962; assumed senior status in August, 1977. Attended Jefferson Public schools, received B.A. from State University of Iowa in 1933 and J.D. degree in 1935. Entered law practice in Greene County in 1935 and was admitted to the U.S. federal court, the U.S. tax court, the Iowa supreme court and all other courts in Iowa. County attorney from 1938 to 1946. Elected judge of the 16th judicial district of Iowa, 1955. Member of various bar associations and professional societies and is affiliated with many Masonic organizations, including Shrine. Active in Methodist Church, Chamber of Commerce, Rotary, Boy Scouts. Married Ruth Hastings. Four sons, two daughters.

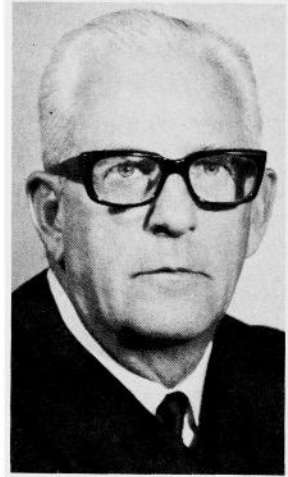

STUART, William C., Chariton

Chief Judge U.S. District Court for Southern District of Iowa

Born April 28, 1920, Knoxville. Son of George C. and Edith A. Stuart. Graduated Chariton High School, 1937; State University of Iowa, A.B., 1940, J.D., 1942. Pilot Naval Air Corps, 1943-1945. Practiced law in Chariton, 1946-1962. Married Mary Elgin Cleaver, 1946. Children: Corwin, Cullen, Melanie and Valerie. Member district, state and American Bar Associations, Presbyterian Church, Phi Kappa Psi, Phi Delta Phi, A.F.L., Omicron Delta Kappa, Order of Coif, A.F.&A.M., Shrine, American Legion. City attorney, 1947-1949. Served in Senate 55th, 56th, 57th, 58th and 59th General Assemblies. Appointed to supreme court in 1962. Appointed U.S. District Judge by President Nixon, 1971; became Chief Judge in August, 1977.

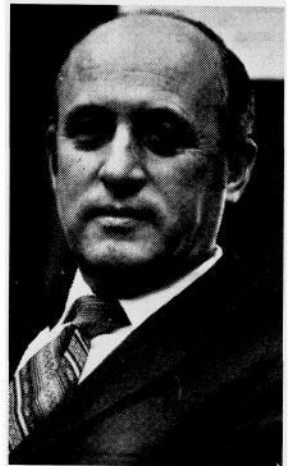

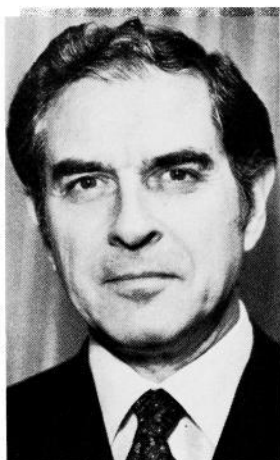

McMANUS, Edward Joseph, Cedar Rapids

Democrat

**Chief Judge, U.S. District Court
Northern District of Iowa**

Born Feb. 9, 1920, at Keokuk. Graduated Keokuk high school 1936. Attended St. Ambrose College, Davenport, 1936-38; B.A. degree, University of Iowa, 1940; J.D. degree, college of law, University of Iowa 1942. Admitted to Iowa bar in 1942. U.S. naval aviator 1942-46; Lieutenant U.S.N.R., city attorney, Keokuk 1946-55. State senator, first district, 1955-59. Lieutenant governor of Iowa, 1959-61. Catholic. Married Sally Hassett 1945. Five sons. Appointed U.S. district judge by President Kennedy in 1962.



**O'BRIEN, Donald E., Sioux City
Judge, U.S. District Court**

Northern and Southern Districts of Iowa

Born Sept. 30, 1923, at Marcus. Graduated Trinity high school 1941. Attended Trinity College 1941-42; Creighton University, Omaha, Nebraska, 1946-48; LLB, College of Law. Admitted to Iowa Bar in 1948. U.S. Army Air Force 1942-45; First Lieutenant, Assistant City Attorney, Sioux City, 1949-54. Woodbury County Attorney, Sioux City, 1955-58. U.S. District Attorney for the Northern District of Iowa, 1961-67. Catholic. Married Ruth Mahon 1950. Two daughters and two sons. Appointed U.S. district judge by President Carter in 1978.

Northern District of Iowa

Chief Judge, U.S. District Court—Hon. Edward J. McManus, Cedar Rapids, Iowa.

Judge, U.S. District Court—Hon. Donald E. O'Brien, Sioux City, Iowa.

Clerk, U.S. District Court—Kenneth W. Fuelling, Cedar Rapids, Iowa.

U.S. Attorney—James H. Reynolds, Cedar Rapids, Iowa.

U.S. Marshall—Jack A. Roe, Cedar Rapids, Iowa.

Chief U.S. Probation Officer—Dale Martin, Sioux City, Iowa.

U.S. Court Reporter—Burton D. Boudreaux, Cedar Rapids, Iowa.

U.S. Court Reporter—Mary Anne Cassel, Sioux City, Iowa.

Referee in Bankruptcy

William W. Thinnes, Cedar Rapids, Iowa.

U.S. Magistrates

James D. Hodges, Jr., Cedar Rapids, Iowa.

Fred Clark, Jr., Waterloo, Iowa.

Paul Deck, Jr., Sioux City, Iowa.

Peter Klauer, Dubuque, Iowa.

The United States District Court shall be in continuous session on all business days throughout the year in all places for holding court in all divisions of the Northern District of Iowa.

The Iowa Supreme Court

Located on Main Floor of Capitol Building

Terms of court commence on the second Tuesday in January; the first Tuesday after the first Monday in May; the first Tuesday after the third Monday in September.

The regular term of office for a justice is eight years. A vacancy is filled through appointment by the Governor from a list of nominees submitted by the state nominating commission. The appointee must stand for retention for a full term at the first judicial election held after he has served for at least one year. Justices may stand for retention at the judicial election which next precedes the expiration of the regular term they are then serving.

Justices elect one of their number as chief justice and he holds office until expiration of his term.

The supreme court has general appellate jurisdiction in both civil and criminal cases. The supreme court has authority to supervise the trial court, to prescribe the procedure in matters brought before it and the rules for admission of attorneys to the practice. It also has the power to prescribe rules of civil and appellate procedure, and any rules prescribed by the supreme court and reported to the legislature become effective unless changed by the legislature.

The Board of Law examiners is under the jurisdiction of the Iowa Supreme Court. Current board members include:

WALTER C. SCHROEDER, Mason City; term expires 1979.

FREDERICK G. WHITE, Waterloo; term expires 1979.

JOHN J. CARLIN, Davenport; term expires 1980.

GOLDA S. SANDS, Des Moines; term expires 1980.

SUSAN COREY, Cedar Rapids; term expires 1981.

JAMES N. MILLHONE, Clarinda; term expires 1981.

MAURICE B. NIELAND, Sioux City; term expires 1981.

Iowa Supreme Court Justices

(Justices Listed According to Seniority)

REYNOLDSON, W. W., Osceola **Chief Justice Iowa Supreme Court**

Born May 17, 1920, at St. Edward, Neb., son of Walter S. and Mabel Reynoldson. B.A. State Teachers College, Wayne, Neb., 1942. U.S. Navy, World War II, 1942-1946. J.D. University of Iowa 1948. Order of Coif. Married Janet Mills, 1942, one son and one daughter. Practiced law Osceola, 1948-1971. County Attorney, Clarke County, 1953-1957. Osceola Community Service Award, 1968. Member United Methodist Church, Rotary, American Legion, V.F.W., Iowa Academy of Trial Lawyers, Association of Trial Lawyers of America, American College of Trial Lawyers, Clarke County, Iowa State and American Bar Associations, American Judicature Society. Fellow, American Bar Foundation. Appointed Justice of Iowa Supreme Court, 1971, by Governor Ray. Elected Chief Justice effective Aug. 3, 1978. Term ends Dec. 31, 1980.





LeGRAND, Clay, LeClaire
Justice Iowa Supreme Court

Born Feb. 26, 1911, in St. Louis, Mo. Son of Nic and Mary M. LeGrand. St. Ambrose College, Davenport, 1928-1931; The Catholic University of America, Washington, D.C., graduated 1934, LL.B. Married Suzanne Wilcox, 1935. Three children: Mary Sue, Julie, Nicholas. Member of Scott County Bar Assn., Iowa State Bar Assn., American Bar Assn. and American Judicature Society. Engaged in private practice of law from 1934 to 1957. Judge of Seventh Judicial District of Iowa from 1957 to 1967. Appointed as Judge of Supreme Court 1967. Term ends Dec. 31, 1984.



REES, Warren J., Anamosa
Justice Iowa Supreme Court

Born Aug. 2, 1908, Anamosa, son of B. G. and Anna Rees. Graduate of Anamosa High School 1925 and attended Grinnell College. Legal education private study. Practiced law Anamosa 1934 to 1963 as member of firms Frazier and Rees, Rees and Remley, and Rees, Remley and Heiserman. County Attorney Jones County 1939-1945. Member Jones County, Iowa State and American Bar Associations and American Judicature Society. Member Methodist Church, Lions Club, Masonic Lodge, York and Scottish Rite bodies and Shrine, K. of P. and I.O.O.F. Married Alma Davis 1938, two children, Mary Ann, now Mrs. Ashley Lyman of Moscow, Idaho, and William (deceased) killed in action serving with Marine Corps in Vietnam. Appointed Judge 18th Judicial District Aug. 21, 1963, by Governor Hughes, and Justice of Iowa Supreme Court Nov. 2, 1969, by Governor Ray.



UHLENHOPP, Harvey, Hampton
Justice Iowa Supreme Court

Born June 23, 1915, in Butler County, son of H. H. and Charlotte E. Uhlenhopp. Educated in Hampton public schools, Grinnell College A.B., and The University of Iowa College of Law J.D. Admitted to Iowa bar 1939. In general law practice from 1939 to 1953, except while in service from 1943 to 1945. Franklin County attorney from 1947 to 1950. Member of Iowa General Assembly 1951, 1952. Iowa District judge from 1953 to 1970. Appointed justice of Iowa Supreme Court 1970. Member of Iowa and American Bar Associations, American Judicature Society, Institute of Judicial Administration, American Law Institute. Married Elizabeth C. Elliott, 1940. Two sons. Term ends Dec. 31, 1980.

**HARRIS, K. David, Jefferson
Justice Iowa Supreme Court**

Born July 29, 1927, at Jefferson, son of Orville W. and Jessie Smart Harris. Educated in the Jefferson public schools and the University of Iowa (B.A. & J.D.). Army veteran of World War II, 7th Infantry Division; Pacific Theatre. Married Madonna Coyne of Jefferson. Three children. Practiced law at Jefferson 1951 to 1962. Greene County Attorney 1959 to 1962. District Judge 1962 to 1972. Appointed justice of Iowa Supreme Court Jan. 1972 by Governor Ray. Term ends Dec. 31, 1982.



**McCORMICK, Mark, Des Moines
Justice Iowa Supreme Court**

Born April 13, 1933, Fort Dodge. Graduated from Fort Dodge High School 1951; A.B. Villanova University 1955; U.S. Navy 1955-1958; J.D. Georgetown University 1960; law clerk, Harvey Johnsen Chief Judge, U.S. Court of Appeals, 8th Circuit, 1960-61; practiced law in Fort Dodge 1961-1968; Assistant Webster County Attorney 1963-1966; appointed district court judge 1968, by Governor Hughes and appointed to the supreme court 1972, by Governor Ray. Term ends Dec. 31, 1982.



**ALLBEE, Robert G., Des Moines
Justice Iowa Supreme Court**

Born Dec. 14, 1928, Muscatine, son of George and Ethel Allbee. Educated in public schools of Muscatine and Lyon counties. United States Navy 1946-1948. Grinnell College 1948-1950; A.B. Colorado College 1952; J.D. Drake University 1955. Married Jennie Johnson of Des Moines in 1960. Four children: Susan, Carolyn, Thomas and Anne. Practiced law in Des Moines 1955-1975, Ahlers, Cooney, Dorweiler, Allbee, Haynie & Smith law firm. Member American College of Trial Lawyers, Polk county and Iowa State bar associations. Elder, Presbyterian Church. District Judge 1975-1976. Chief Judge, Iowa Court of Appeals, 1976-1978. Appointed Justice of Iowa Supreme court on June 21, 1978. Term ends December 31, 1980.



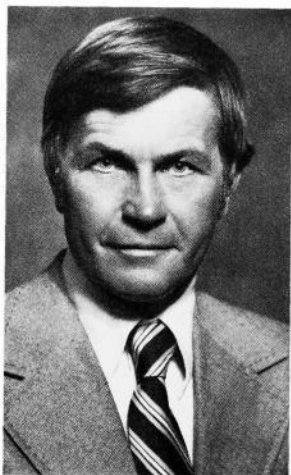

LARSON, J. L., Harlan
Justice Iowa Supreme Court

Born May 17, 1936, in Harlan. Graduate of University of Iowa in 1958 receiving J.D. degree in 1960. Editor of the Iowa Law Review while in college. Law Clerk of the U.S. Court of Appeals, Eighth Circuit. Married with 4 children. Shelby County Attorney, 1965-1970. Practiced law until appointed to district court in 1975. Appointed Iowa Supreme Court in 1978.



McGIVERIN, Arthur A., Ottumwa
Justice Iowa Supreme Court

Born Nov. 10, 1928 in Iowa City. Graduated McKinley High School, Cedar Rapids 1946; B.S.C. 1951 and J.D. 1956 University of Iowa, Iowa City. Practiced law in Ottumwa 1956-1965 with firm of Barnes, Schlegel, and McGiverin. District Judge 1965-1978. Chief judge, Eighth District. Married and has four children. Member St. Mary's Catholic Church, Ottumwa. Iowa State Bar Association; 8A Judicial District Bar Association. Supreme Court Commission on Continuing Legal Education. State bar association committee on Uniform Jury Instructions. Appointed to Supreme Court August 11, 1978. Term ends December 31, 1980.

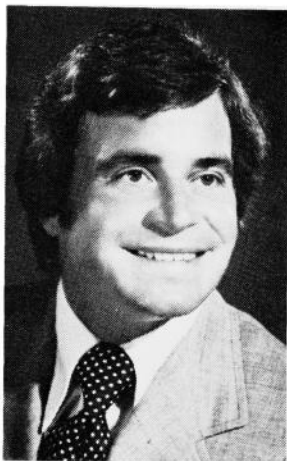

O'BRIEN, William J., Des Moines
Administrator of the Judicial Department

Born Jan. 28, 1945, in Des Moines. Graduated Dowling High School 1962. B.A. Drake University 1966; J.D. 1970. Law clerk, Justice Francis Becker, Iowa Supreme Court, 1970-71; research director, Iowa Supreme Court, 1971-73; appointed Court Administrator Oct. 1973. Married, two children.

**RICHARDSON, R. Keith, West Des Moines
Clerk of Supreme Court and Appeals Court**

Born April 7, 1946, in Jefferson. Graduated from Jefferson Community High School, 1964. B.A. University of Iowa, 1968. B.B.A. University of Iowa, 1973. Staff Accountant, Peat, Marwick, Mitchell and Co., 1973-1974. Appointed Acting Supreme Court Clerk Nov., 1974. Married, two children.

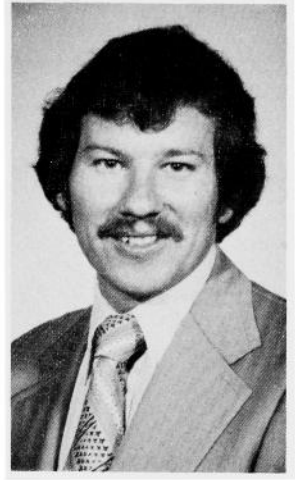

The Iowa Court of Appeals

In 1976, the legislature created a five-member appellate court known as the Iowa court of Appeals. The court began hearing oral arguments and deciding cases in January, 1977. The Court of Appeals is authorized to review all civil and criminal actions, post-conviction remedy proceedings, small claims actions, writs, orders, and other processes transferred to it by the Supreme Court. All cases continue to be appealed directly to the Supreme Court which transfers certain cases to the Court of Appeals. Decisions of the Court of Appeals may be reviewed by the Supreme Court.

Judges of the Court of Appeals are appointed and retained in the same manner as justices of the Supreme Court; however, their term of office is six years. The judges elect one of their number as chief judge who holds office until his/her term expires.



OXBERGER, Leo, St. Charles, Iowa Chief Judge, Iowa Court of Appeals

Born July 2, 1930, at Des Moines. Graduated North Des Moines High School 1948, Drake University Liberal Arts 1954, Drake University Law School 1957. Polk County Republican Chairman 1958-1962. Activities: Instructor, Drake University, Des Moines Area Community College, Iowa Crime Commission, Polk County Legal Aid Society, Iowa Legal Services Advisory Committee, Master Plan Corrections Committee. Member: Polk County, Iowa State and American Bar Associations. Practiced law 1957-1969. District Judge 1969-1976. Iowa Court of Appeals 1976. Term expires January 1, 1984.



CARTER, James H., Cedar Rapids Judge, Iowa Court of Appeals

Born Jan. 18, 1935, at Waverly. Graduated Clarksville High School in 1952; B.A. University of Iowa, 1956; J.D. University of Iowa College of Law, 1960. Married, two children. Law clerk to Hon. Henry N. Graven, U.S. District Court, 1960-62. General practice of law with Shuttleworth & Ingersoll, Cedar Rapids, 1962-73. Judge, Sixth Judicial District, 1973-76. Appointed to Iowa Court of Appeals, September, 1976. Term expires December 31, 1982. Member, American and Iowa State Bar Associations.

**DONIELSON, Allen L., West Des Moines
Judge, Iowa Court of Appeals**

Born May 22, 1927, at Maquoketa. Graduated Maquoketa High School in 1945. Pre-law at University of Dubuque and University of Iowa. Drake University Law School 1952. Married, three children. Admitted to practice before the Supreme Court of the United States, Eighth Circuit Court of Appeals, United States District Courts for the Northern District of Iowa and Southern District of Iowa, United States Court of Claims, United States Tax Court, United States Customs Court, and Supreme Court of Iowa. Member of the American, Federal, Iowa, and Polk County Bar Associations. Practiced law in Des Moines, Iowa. United States Attorney for the Southern District of Iowa 1969-1976. Appointed to Iowa Court of Appeals in November 1976. Term expires January 1, 1984.



**JOHNSON, Janet A., Des Moines
Judge, Iowa Court of Appeals**

Born March 10, 1940, in Adair County. Graduated Anita Community High School 1958; A.B. with Honors University of Illinois at Chicago Circle 1968; J.D. with Honors Drake University Law School 1972. Member of Drake University Law School Faculty since 1973. Part-time practice of law as sole practitioner. Has one daughter. Member (former Chairperson) Iowa Board of Parole since 1975. Member of American Bar Association, Iowa State Bar Association, Polk County Bar Association, Order of the Coif, Honor Society of Phi Kappa Phi. Appointed to Court of Appeals 1978. Term expires December 31, 1980.



**SNELL, Bruce M., Jr., Ida Grove
Judge, Iowa Court of Appeals**

Born Aug. 18, 1929 at Ida Grove, son of Justice Bruce M. and Donna Potter Snell. Educated in the Ida Grove Public Schools, Grinnell College (A.B. 1951) and the University of Iowa (J.D. 1956). Order of Coif. Comments Editor, Iowa Law Review. Admitted to bar Iowa 1956, New York, 1959. Law Clerk to Judge Henry N. Graven, U.S. District Court, Northern District of Iowa, 1956-57. Iowa Assistant Attorney General 1961-65. Married Anne Fischer of Meservey in 1956; children, Becky and Brad. Member of Methodist Church, Kiwanis, Shrine, Iowa State and American Bar Associations. Appointed Judge of Iowa Court of Appeals Sept. 23, 1976 by Governor Ray.

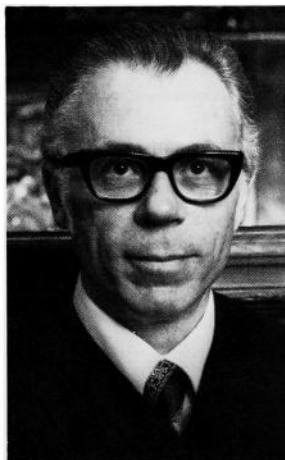

The Iowa District Court

The unified Trial Court Act of 1972 abolished all trial courts below the District Court of Iowa and established the "Iowa District Court" as a unified trial court, effective July 1, 1973. It has general jurisdiction of all civil, criminal and juvenile cases and probate matters in the state.

For purposes of administration and ordinary judicial functions the state is divided into eight judicial districts as shown on the map which follows and into 13 judicial election districts.

The unified trial court operates through 294 judicial magistrates, district associate judges and the regular district court judges. The judicial magistrates are appointed by a commission existing in each county and the municipal court judges in office June 30, 1973, automatically became district associate judges. The number of district court judges authorized in each judicial election district is determined by a statutory judgeship formula based on combined civil and criminal case filings in that district and its population.

The regular term of office for a district court judge is six years. A vacancy is filled through appointment by the Governor from a list of nominees submitted by the district nominating commission. The appointee must stand for retention for a full term at the first judicial election held after he has served for at least one year. District court judges may stand for retention at the judicial election which next precedes the expiration of the regular term they are then serving.

State Judicial Districts

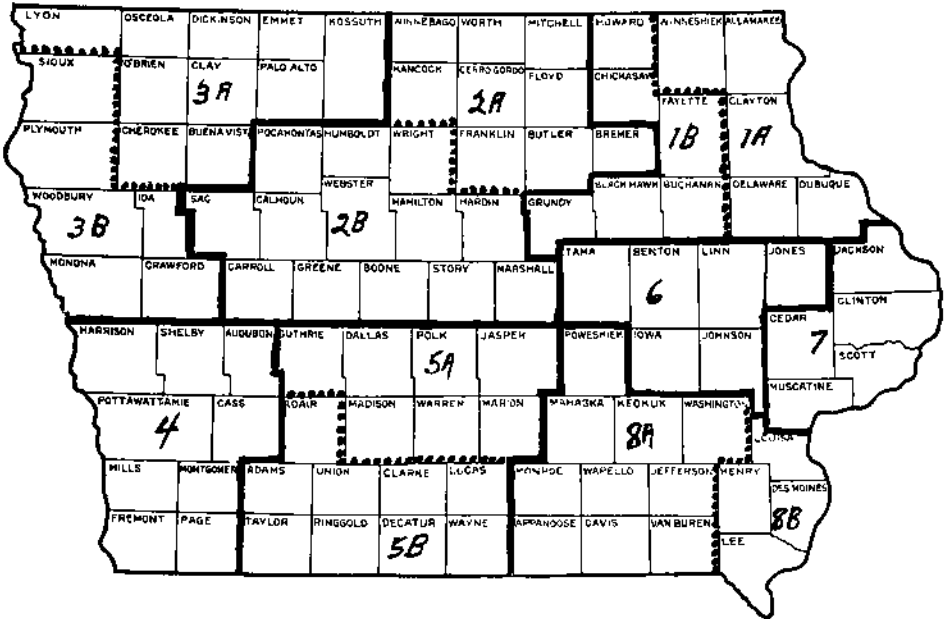

Chief Judges

Pursuant to the rules of administration adopted by the Supreme Court, the Chief Justice, with the approval of that court, appoints one district court judge in each of the eight judicial districts as its Chief Judge to serve for a term of two years. These currently serving are as follows:

Name	District	Address
Charles W. Antes	1st	West Union
Edward J. Flattery	2nd	Fort Dodge
James P. Kelley	3rd	LeMars
Paul H. Sulhoff	4th	Council Bluffs
Gibson C. Holliday	5th	Des Moines
Harold D. Vietor	6th	Cedar Rapids
Nathan Grant	7th	Davenport
Phillip R. Collett	8th	Ottumwa

Judges of the District Court

(Judges listed according to seniority)

Election District 1A		
Name	Office Address	Term Ending
Thomas H. Nelson	Dubuque	Dec. 31, 1984
Joseph C. Keefe	Decorah	Dec. 31, 1984
Karl Kenline	Dubuque	Dec. 31, 1980
John L. Degnan	Guttenberg	Dec. 31, 1982
Election District 1B		
Peter Van Metre	Waterloo	June 30, 1983
Carroll E. Engelkes	Waterloo	June 30, 1983
Roger F. Peterson	Waterloo	Dec. 31, 1980
Charles W. Antes, C. J.	West Union	Dec. 31, 1980
Dennis D. Damsgaard	Waterloo	Dec. 31, 1980
Frank Elwood	Cresco	Dec. 31, 1980
Leonard D. Lybbert	Waterloo	Dec. 31, 1982
William G. Klotzbach	Independence	Dec. 31, 1984
Election District 2A		
John F. Stone	Mason City	Dec. 31, 1984
B. C. Sullivan	Rockford	Dec. 31, 1984
Jack W. Frye	Charles City	Dec. 31, 1980
Ray E. Clough	Mason City	Dec. 31, 1980
Ralph F. McCartney	Charles City	Dec. 31, 1980
Election District 2B		
Paul E. Hellwege	Boone	Dec. 31, 1984
Edward J. Flattery, C. J.	Fort Dodge	Dec. 31, 1984
Newt Draheim	Clarion	Dec. 31, 1984
James C. Smith	Carroll	Dec. 31, 1980
George G. Fagg	Marshalltown	Dec. 31, 1980
Russell J. Hill	Webster City	Dec. 31, 1980
Robert K. Richardson	Jefferson	Dec. 31, 1980
Albert L. Habnab	Fort Dodge	Dec. 31, 1982
Milton D. Seiser	Ames	Dec. 31, 1984
David R. Hansen	Iowa Falls	Dec. 31, 1984
Election District 3A		
Richard W. Cooper	Storm Lake	June 30, 1983
Murray S. Underwood	Spencer	Dec. 31, 1980
James H. Andreasen	Algona	Dec. 31, 1982

Name	Office Address	Term Ending
Tom Hamilton	Hartley	Dec. 31, 1984
Charles H. Barlow	Emmetsburg	Dec. 31, 1984
Election District 3B		
Lawrence W. McCormick	Sioux City	June 30, 1983
James P. Kelley, C. J.	LeMars	Dec. 31, 1982
Donald M. Pendleton	Sioux City	Dec. 31, 1984
George F. Davis	Sioux City	Dec. 31, 1982
David A. Blair	Sioux City	Dec. 31, 1984
Election District 4		
Leroy H. Johnson	Red Oak	June 30, 1983
Harold L. Martin	Hamburg	Dec. 31, 1980
Paul H. Sulhoff, C. J.	Council Bluffs	Dec. 31, 1982
Ernest F. Hanson	Audubon	Dec. 31, 1982
Leo F. Connolly	Council Bluffs	Dec. 31, 1984
Keith E. Burgett	Oakland	Dec. 31, 1980
Election District 5A		
Gibson C. Holliday, C. J.	Des Moines	June 30, 1983
Maurice C. Herrick	Indianola	Dec. 31, 1984
John N. Hughes, Jr.	Des Moines	Dec. 31, 1984
Harry Perkins, Jr.	Des Moines	Dec. 31, 1984
Dale S. Missildine	Des Moines	Dec. 31, 1984
Robert O. Frederick	Winterset	Dec. 31, 1980
James P. Denato	Des Moines	Dec. 31, 1980
A. B. Crouch	Des Moines	Dec. 31, 1982
Van Wifvat	Perry	Dec. 31, 1984
Anthony M. Critelli	Des Moines	Dec. 31, 1980
Maynard Hayden	Indianola	Dec. 31, 1980
Ray Hanrahan	Des Moines	Dec. 31, 1984
Luther T. Glanton	Des Moines	Dec. 31, 1984
Theodore H. Miller	West Des Moines	Dec. 31, 1984
Richard A. Strickler	Des Moines	Dec. 31, 1984
Ray C. Fenton	Des Moines	Dec. 31, 1984
Louis A. LaVorato	Des Moines	Dec. 31, 1980
Election District 5B		
A. V. Hass	Chariton	Dec. 31, 1984
Thomas S. Bown	Corydon	Dec. 31, 1984
James E. Hughes	Lenox	Dec. 31, 1984
Election District 6		
William R. Eads	Cedar Rapids	Dec. 31, 1982
Harold D. Vietor, C. J.	Cedar Rapids	Dec. 31, 1984
Ansel J. Chapman	Iowa City	Dec. 31, 1982
Robert Osmundson	Iowa City	Dec. 31, 1984
Clinton E. Shaeffer	Cedar Rapids	Dec. 31, 1984
John L. Hyland	Toledo	Dec. 31, 1984
Louis W. Schultz	Marengo	Dec. 31, 1980
A. Frederick Honsell	Cedar Rapids	Dec. 31, 1980
Robert E. Ford	Cedar Rapids	Dec. 31, 1984
Harold Swailes	Belle Plaine	Dec. 31, 1984
Election District 7		
Nathan Grant, C. J.	Davenport	June 30, 1983
Lowell D. Phelps	Davenport	Dec. 31, 1982
Robert K. Stohr	Muscatine	Dec. 31, 1984
James R. Havercamp	Davenport	Dec. 31, 1980
Allan Keck	Maquoketa	Dec. 31, 1984
Max R. Werling	Tipton	Dec. 31, 1980
Charles H. Pelton	Clinton	Dec. 31, 1982
Lawrence D. Carstensen	Clinton	Dec. 31, 1982
Margaret S. Briles	Davenport	Dec. 31, 1984

Name	Office Address	Term Ending
Election District 8A		
Charles N. Pettit	Bloomfield	June 30, 1983
Ira Morrison	Washington	Dec. 31, 1984
Phillip R. Collett, C. J.	Ottumwa	Dec. 31, 1984
Dick Schlegel	Ottumwa	Dec. 31, 1980
Richard J. Vogel	Grinnell	Dec. 31, 1980
James D. Jenkins	Albia	Dec. 31, 1980
Election District 8B		
William S. Cahill	Burlington	Dec. 31, 1980
Harlan W. Bainter	Mount Pleasant	Dec. 31, 1984
David B. Hendrickson	Keokuk	Dec. 31, 1980
Thomas E. Tucker	Fort Madison	Dec. 31, 1984

Board of Examiners for Court Shorthand Reporters

Office location: Call Clerk of Supreme Court

HON. ALLAN A. HERRICK, Des Moines, Chairman; term expires 1979.
 FLOYD L. PINDER, Des Moines; term expires 1981.
 DAROLD WESTPHAL, Iowa City; term expires 1979.
 HARRIET NIELSEN, Ida Grove; term expires 1980.
 SHIRLEY LISCHER, Creston; term expires 1981.

Authorized by the 38th General Assembly and amended by the 65th General Assembly. The examiners are appointed by the Governor with the approval of 2/3 of the members of the Senate. Under law, three of the members must be certified shorthand reporters and two members representing the general public. A certified member shall be actively engaged in the practice of certified shorthand reporting and shall have been so engaged for five years preceding the appointment, the last two of which shall have been in Iowa. The board conducts examinations of those seeking to become certified shorthand reporters.

Judicial Nominating Commissions

Under a constitutional amendment adopted in 1962 and the provisions of Chapter 46, Code 1973, there is a state judicial nominating commission and a district judicial nominating commission in each of the 13 judicial election districts.

The state commission submits nominees for a vacancy on the supreme court or court of appeals. It is comprised of 15 members, seven elected by the bar, seven appointed by the Governor and the senior member of the supreme court, other than the chief justice. The supreme court member is the chairman of this commission.

The district commissions submit nominees for a vacancy on the district court bench in their respective judicial election districts. They are each composed of 11 members, five elected by the bar, five appointed by the Governor and the senior judge in the judicial election district who is the chairman of the commission.

Judicial Magistrate Appointing Commissions

Each county in the state has such a commission. Its duty is to appoint the number of judicial magistrates allotted to their county by the United Trial Court Act of 1972. Each commission is comprised of a district court judge designated by the Chief Judge of the judicial district, two attorneys elected by the bar of the county, and three members appointed by the board of supervisors of the county.

Commission on Judicial Qualifications

Under a 1972 amendment to the Iowa Constitution and the provisions of chapter 605, Code 1975, there is a commission on judicial qualifications which receives and investigates complaints about the qualifications of supreme court justices, court of appeals judges, district court judges, and district associate judges. It can apply to the supreme court to retire, discipline, or remove a judge.

The commission is composed of seven members, four of whom are appointed by the Governor subject to senate confirmation, and three, including a district court judge, are appointed by the Chief Justice.

Iowa Government, History, and Traditions

- **History of Iowa**
- **Government of Iowa**
- **Symbols, Traditions**
- **County Names**
- **Centennial**
- **Iowans in Presidents' Cabinets**
- **Iowans in U.S. Supreme Court**
- **The Capitol**
- **Song**

History of Iowa

Long before the coming of the white man, the ancestors of the Indian roamed the land that is now Iowa. Frequently referred to as Mound Builders, these shadowy inhabitants are best commemorated in the Effigy Mound National Park above McGregor. Dr. Charles K. Keyes, who served for 30 years as state archeologist, identified at least six different prehistoric cultures—the Algonkian, Hopewell, Oneota, Mill Creek, Effigy Mound, and Glenwood. The Algonkian culture was found over nine-tenths of Iowa, while the other five were more localized—the Hopewell, Oneota, and Mound Builders being largely in eastern Iowa, the Glenwood in southwest Iowa and the Mill Creek in northwest Iowa. Evidence of their presence in Iowa is recorded in village sites, cave and rock shelters, shell heaps, mounds, cemeteries, trails, spirit places, rock carvings and paintings, stone dams or fish traps, flint and hematite quarries, boulder effigies, caches, workshops, and enclosures.

The Indians who roamed Iowa in historic times knew little or nothing about these ancient people. Almost a score of tribes belonging to three different linguistic stocks have been associated with the Iowa country since the advent of the white man. The Ioway, Winnebago, Osage, Oto, Missouri, Omaha, Ponca, Sisseton, and Wahpeton were tribes belonging to the Dakota or Siouan Linguistic Stock or Family. They are commonly referred to as Plains Indians. Their bitter enemies were the Woodland or canoe people—members of the Sauk, Fox, Mascoutin, Illinois, Chippewa (Ojibway), Miami, Ottawa, and Potawatomi tribes. These were members of the Algonquian Linguistic Stock or Family. The Iroquoian stock is only remotely associated with Iowa, being mainly responsible for driving other tribes from the Michigan, Ohio, and Indiana area west of the Mississippi into Iowa.

The French in Iowa

The written history of Iowa began on June 17, 1673, when Joliet and Marquette and their five rugged voyageurs paddled out of the Wisconsin River and into the Mississippi opposite present-day McGregor. Eight days later, on June 25, Joliet and Marquette met the Illinois Indians near the mouth of the Iowa River. It was the first meeting between the white man and the Indians on Iowa soil.

The French lost no time in exploring the vast wilderness drained by the Mississippi and its tributaries. In 1680 LaSalle sent an expedition under Michel Aco to discover the headwaters of the Mississippi. Aco and his two companions, Father Hennepin and Antoine Auguel, were captured by the Sioux Indians above the mouth of the Wisconsin River but later released and fled down the Mississippi. Another Frenchman, Nicholas Perrot, taught the Miami Indians how to mine lead in the Galena-Dubuque area and hunted buffalo with them in Iowa. Perrot was the first white man to meet and describe the Ioway Indians. Lahontan and LeSueur left records of their exploits, and William DesLisle drew an amazingly accurate map of Louisiana in 1718 showing the first river-to-river road across Iowa from the mouth of the Wisconsin to the Big Sioux River. DesLisle located Ioway Indian villages on Lake Okoboji and the Big Sioux. The expedition of Joseph Des Noyelles with 80 French soldiers and their Indian allies against the Sauk and Fox Indians ended in a pitched battle at the Racoon Fork of the Des Moines on April 19, 1735.

Spain in Iowa...

The Spanish Period covers a scant four decades from 1762 to 1800. Jonathan Carver and Peter Pond, two Connecticut Yankees who visited northeast Iowa in 1766 and 1773 respectively, were the first to appear during the Spanish regime. Jean Marie Cardinal mined lead in the Dubuque area during the Revolutionary War and actually lost his life in the defense of St. Louis. Thereafter, Spain assumed control and made three land grants in Iowa—to Julien Dubuque in 1796, to Louis Honore Tesson in 1799, and to Basil Giard in 1800. Dubuque was the only permanent settler in the Spanish Period, living at the mouth of Catfish Creek from 1788 until his death in 1810.

Louisiana Purchase

In 1800 Spain retroceded the land west of the Mississippi to France. Napoleon in turn sold it to Jefferson in 1803. One hundred and thirty years had passed under French and Spanish rule since the discovery of Iowa by Joliet and Marquette, but a scant score of names are remembered in history. On March 26, 1804, Congress provided for the government of the newly acquired territory by dividing it into two separate jurisdictions—the Territory of Orleans and the District of Louisiana. The Iowa country formed a part of the District of Louisiana, which was placed under the jurisdiction of the Governor and Judges of the Territory of Indiana. In 1805 Iowa became a part of the Territory of Louisiana, in 1812 it was a part of Missouri Territory, and in 1812, when Missouri was admitted into the Union, Iowa was left unorganized territory without government of any kind.

Exploration of the Iowa country promptly followed the Louisiana Purchase. Lewis and Clark ascended the Missouri in 1804 requiring 33 days to pass along the western border of Iowa. Sergeant Charles Floyd, the only man to die on this expedition, was buried on the present site of Sioux City. In 1805 Pike ascended the Upper Mississippi, recommending the present site of Burlington and the bluff below McGregor as suitable locations for military posts. Other notable Americans explored Iowaland: Stephen H. Long, Henry R. Schoolcraft, and Stephen Watts Kearny were outstanding military men. Manuel Lisa was a Missouri River fur trader, while George Catlin spent eight years painting pictures of Indians on the Upper Mississippi and Missouri frontier. Caleb Atwater, G.C. Beltrami, Nicollet, Father DeSmet, Marryat, Murray, and Fredrika Bremer left eye-witness accounts of Iowaland more than a century ago. As a result of Kearny's Dragoon expedition of 1835, Lieutenant Albert Miller Lea wrote his *Notes on the Wisconsin Territory: Particularly with Reference to the Iowa District or Black Hawk Purchase*. Published in Philadelphia in 1836, this was the first book dealing specifically with Iowa. In the years that followed, John Plumbe, Jr., Isaac Galland, John B. Newhall and a dozen others published books that focused the attention of millions on Iowa.

Forts in Iowa...

The presence of the Indian and the fur trader led to the establishment of forts in the Iowa country. Fort Madison, the first American fort in Iowa, was erected in 1808 and evacuated and burned in 1813. Fort Edwards, located opposite the mouth of the Des Moines River, was erected in 1815. Fort Armstrong was erected on Rock Island in 1816, and Fort Crawford at Prairie Du Chien the same year. Fort Des Moines No. 1 was built on the present site of Montrose by Colonel Kearny in 1834. Fort Atkinson, Fort Dodge, Fort Des Moines No. 2, Fort Sanford, and Fort Corgan are other military establishments associated with early Iowa history.

The *Western Engineer* made the first steamboat voyage up the Missouri as far as present-day Council Bluffs in 1819, while the *Virginia* ascended the Mississippi to Fort Snelling in 1823. Ten years later, on June 1, 1833, permanent settlement began in Iowa. Iowa was attached to Michigan Territory for purposes of government in 1834, and formed a part of the newly-created Wisconsin Territory in 1836. The first federal census showed 10,531 inhabitants in the Black Hawk Purchase that year.

Iowa as a Territory

On July 4, 1838, the Territory of Iowa was born, with Robert Lucas serving as first governor. The territory was named by Albert M. Lea in 1836 from the Iowa River, which derived its title from the Iowa Indians. Twenty-two counties containing 23,242 inhabitants had been established west of the Mississippi in the Black Hawk Purchase and other Indian cessions in 1838. Between 1833 and 1838, churches were founded, schools, academies, and seminaries established, newspapers published, and a bank opened. The first public surveys were begun in 1837, and two land offices established the following year at Burlington and Dubuque.

Statehood!

Scarcely had the Territory of Iowa been established when a clamor arose for statehood. In 1844 a constitution was adopted featuring low salaries, limited indebtedness and restrictions on banks and corporations. Congress refused to accept the boundaries requested by the people in 1844, and they in turn rejected those proposed by Congress. A new constitution with present-day boundaries (embracing 56,147 square miles) was adopted in 1846. Iowa was admitted into the Union as the first free state in the Louisiana Purchase on December 28, 1846.

Politics...

Democrats dominated state politics between 1846 and 1854. Ansel Briggs was elected first governor, and A. C. Dodge and George W. Jones were named United States senators. A steady flow of northern immigrants during the 1850's, coupled with the successful campaign of dynamic James W. Grimes in 1854, swept the Whigs into office. Two years later Grimes founded the Republican Party in Iowa. Subsequently Dodge and Jones were defeated, the Constitution of 1857 was adopted, and the capital moved from Iowa City to Des Moines. Ralph R. Lowe became the first Republican governor in 1858. Only five Democrats—Horace Boies (1890-94), Clyde Herring (1933-37), Nelson Kraschel (1937-39), Herschel Loveless (1957-1961), and Harold E. Hughes (1963-1969) — have served as governors in the intervening one hundred years that were marked largely by Republican chief executives.

The names of many Iowans are written boldly in the annals of the Republican party. James W. Grimes, James Harlan, Samuel J. Kirkwood, William Boyd Allison, Jonathan P. Dolliver, and Albert B. Cummins achieved high distinction in their day. Allison served 36 years in the United States Senate. Among the Representatives the names of C. C. Dowell, Gilbert N. Haugen, J. A. T. Hull, William P. Hepburn, and David B. Henderson loom large. In addition to these legislators, Iowans have achieved high rank in the councils of the nation: 15 have served in presidents' cabinets, Henry A. Wallace was elected vice president, and Herbert Hoover gained the Presidency.

Although Republicans dominated state politics, there have been occasional revolts. These revolts have come mainly from the tillers of the soil. Iowa is an agricultural state. Farmers drew up the constitution of 1846, formed the first agricultural societies in 1852, held the first state fair in 1854, formed an agricultural college in 1858, and established in 1877 a society that grew into the Iowa state dairy association. When hard times came, however, thousands of Iowa farmers deserted the Republican party to support third-party movements. James B. Weaver was twice nominated for the presidency and the Granger and Populist movements won strong support.

Iowa and War

The settlement of Iowa grew out of the Black Hawk War. Iowa men fought gallantly in the Mexican War. Such names as Buena Vista, Butler, Cerro Gordo, Guthrie, Hardin, Mills, Palo Alto, Ringgold, and Taylor commemorate famous men and battles.

Iowa furnished almost 80,000 men in the Civil War. Her troops were especially prominent in such battles as Wilson's Creek, Pea Ridge, Shiloh, Iuka, Corinth, the siege of Vicksburg, the capture of Fort Donelson, and Sherman's march to the sea. Over 12,000 Iowa men were killed, 9,000 wounded, and another 10,000 discharged because of ill-health.

Iowa men served with equal distinction in the Spanish-American War, World War I, World War II, Korean conflict and in Viet Nam. Veterans from these wars have played an important role in state and local politics. At its peak, the G.A.R., counted 20,324 members, whereas the American Legion numbered over 44,000 members before World War II.

Transportation—Communication

Steamboats plied the Upper Mississippi and the Missouri before the opening of white settlements in 1833. In 1848 the telegraph reached Iowa; in 1854 the first railroad reached the Mississippi opposite Davenport. The North Western was the first railroad to reach Council Bluffs, the first bridge to span the Missouri was built at that point. Railroad mileage reached its peak in 1914 with over 10,000 miles of track in Iowa.

Telephone construction in Iowa began about 1878. Today almost every farm in Iowa can boast a telephone. The introduction of the automobile around the opening of the 20th century was followed by actual horseless carriage manufacture in Iowa.

Religion and Education

The first church in Iowa was erected by the Methodists at Dubuque in 1834. By 1838 the Baptists, Congregationalists, Quakers, Presbyterians, and Roman Catholics had established churches. Inspired Christian leaders are associated with the Iowa story, many notable names being associated with the numerous academies, seminaries, and colleges that dotted the state during the 19th century. Iowa Wesleyan College, established in 1842, is the oldest, collegiate institution in Iowa, and Grinnell College is the second oldest college. A score of other denominational schools supported by church-going citizens who have often expressed their faith in the temperance movement and moral crusades, attest Iowa's claim to the title of "Corn and Bible Commonwealth." In addition to denominational colleges, the State University of Iowa at Iowa City, Iowa State University at Ames, the University of Northern Iowa at Cedar Falls, and four public junior colleges afford Iowa children an opportunity to receive collegiate training.

Iowa's richest asset over the years has been its crop of fine children. These have grown and achieved fame as artists and actors, baseball players and billiard players, musicians and novelists, architects and industrialists, preachers and poets, statesmen, scientists and scholars. Whether serving in their home town, their state, in the nation, or in some far-flung corner of the world, these sons and daughters of Iowa demonstrate by their actions and accomplishments the truth of Sidney Foster's toast to his native state in 1886: "In all that is good, Iowa affords the best."

The Indians in Iowa

The Mesquakie Indians who are residents and voters in Iowa number around 500. Iowa was for many years the cherished home of their ancestors and friends.

They own, as a tribe or family, 3,600 acres of land in the Iowa River valley in Tama County. This is their collective farm, bought by them with their own money, managed and cultivated by them, on which they live, where they study and have their religious services. The State of Iowa many years ago by law gave them authority to own tribal land and property and the title is held in trust for them. They pay taxes and those qualified are voters.

They have a genuine democratic government for themselves, elect a council of managers, and the council has a chief or president. They have a school and all of the young people can write the English language. Some of the older ones have learned other than their own language, which is used by all of them.

The Mesquakie tribe is of the Algonquin family. They formerly lived on the Atlantic coast, then moved westward through New York and Canada and in Wisconsin in the early fur trading days, they formed a federation with their kinsmen, the Sacs, or Saukies. The Mesquakies were called by the traders Reynards or Foxes and their name means the "people of the red earth." A century ago they lived in several camps along the Mississippi River, then moved into the Des Moines valley, followed the agency and army to Racoon forks, and departed from Des Moines when Iowa was admitted as a state.

Some of the Mesquakies so loved their homes in Iowa that they gave up their government payments and returned from their southwestern reservations. The State gave them permission to live in Iowa as a tribe, and with money received in settlement with the government they bought their present lands.

On their Tama County farm they live in comfortable houses and dress, in the main, as their neighbors. Formerly the head men resisted efforts at educating the young, but now they go to school and are apt scholars. They keep their wickiups, not to live in, but for their visits and ceremonies. They also have one large tribal hall in which they hold their religious ceremonies regularly, several services each week conducted in their own language by their own leaders and preserving their own forms of worship.

They are quite skillful in various industries—weaving, basket making, bead work and in leather. One-third of the land is cultivated but the remainder is large-rough pasture land. The tribe has a tractor, but uses horses for farm work. They raise cattle, hogs and chickens.

Iowa in the Civil War

By Edith Wasson McElroy, Executive Secretary
Iowa Civil War Centennial Commission

Iowa had not yet celebrated its fifteenth year of statehood when the Civil War began. The state's population centered along the Mississippi River and across the southern and central areas of the state.

In the census of 1860, one county (Osceola) did not report a single inhabitant. O'Brien listed eight. Of a total population of 675,000, 116,000 men were subject to military duty.

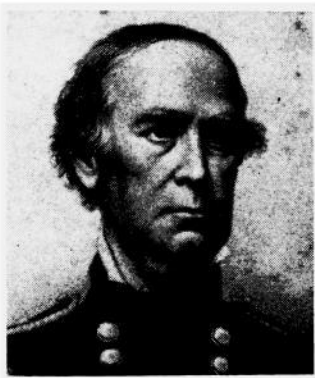

Maj. Gen
Samuel B. Curtis

Percentage-wise, Iowa contributed more men to the Civil War military services than did any other state, north or south. More than 75,000 volunteers were sent to the armed forces, over one-sixth of whom were in their graves before Appomattox.

Forty-eight infantry regiments, nine cavalry regiments and four batteries of artillery were organized during the four years of fighting. Almost one-half of the eligible male population in Iowa bore arms, a record that has never been exceeded in any war since.

Iowa had four major generals—Dodge, Curtis, Steele, Herron, and several brigadier generals. Many Iowa generals went on to state and national prominence following the war.

Our troops fought at Wilson's Creek in Missouri, Pea Ridge in Arkansas, Forts Henry and Donelson, Shiloh, Chattanooga, Chicamauga, Missionary Ridge and Rossville Gap. They were at Vicksburg, Iuka and Corinth. They were with the Army of the Potomac in Virginia and fought under Sheridan in the Shenandoah Valley. They were buried at Andersonville. They marched on General Banks' ill-starred expedition to the Red River. They marched and countermarched, skirmished and fought across most southern states.

Twenty-seven Iowans won the Congressional Medal of Honor first awarded in the Civil War.

Few Iowa soldiers were native born. They came from Pennsylvania and New England, New York, Ohio and Indiana. Small southern farmers unable to compete with the great slaveholders followed the Mississippi River to Iowa and their sons wore the Union blue. Many soldiers were immigrants from foreign lands. Scarcely a state or a nation but was represented on Iowa's Civil War roster.

Iowa's First War Governor

Samuel Kirkwood came to Iowa in 1854. The son of a Maryland farmer, he lived in a log cabin pre-dating the Revolution until he was ten years old. He was then sent to Washington to school. When he was twenty years old, the family moved west, traveling by covered wagon to Ohio. In 1856 Kirkwood was a delegate to the convention which organized the new Republican party in Iowa and from that time on his name was prominent in party circles.

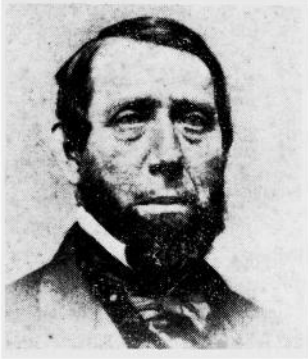

Gov. Samuel J. Kirkwood

Difficulties beyond those confronting any other Iowa Governor awaited Kirkwood when he journeyed in an old Concord stage, wallowing through snowdrifts to Iowa's new capitol. Des Moines in 1860 was a shabby frontier town less than 3,000 inhabitants. The new statehouse was more than a mile from hotels, with streets little more than wagon tracks through the swampy river bottom leading up to it. The new governor had no aides, no staff, not even a private secretary. Typewriters were unknown. With the help of friends who volunteered their services, Kirkwood answered by hand the voluminous correspondence that came to his desk.

When the tidal wave of war rolled over the state, Kirkwood was faced with providing equipment and supplies for the thousands of volunteers who poured into the crude camps. In May, 1861, the general assembly voted \$800,000 worth of bonds, a tremendous sum for those days. Selling the bonds was not so easy. The state was in debt. Taxes were delinquent. The people were impoverished by the debacle of the late fifties. To buy guns, the governor pledged his personal resources. With no guarantee of repayment, the state's banks came to his aid. Private citizens loaned thousands of dollars. Railroads carried soldiers without cost. Farmers gave food. The communities uniformed their companies. Most Democrats, forgetting party animosities, joined with Republicans in advancing the Union cause. Southern sympathizers were silent. Newspapers wrote of little else than the war. Ministers preached that to serve the state was to serve the Lord. And by the thousands Iowa's young men volunteered.

When Governor Kirkwood visited President-elect Lincoln in Springfield and told him, "Iowa will not be frightened into abandoning its principles," he spoke truly. Iowa was excited by the unhappy state of the Union, but would never consent to its dissolution. Dissenters existed but they were a minority.

On President Lincoln's first call for volunteers, the state's quota of ten companies was mustered six days before the official date. The second call was filled so promptly that the Second Regiment preceded the First into the field by a day.

The Mississippi River was the great throughway to the south down which Iowa's troops moved by river packet. Naturally the first camps sprang up along its banks. Communications throughout the state were slow and centralization of training centers was imperative. From three to five days were required for a letter to reach Des Moines from Keokuk. Copies of the Burlington *Hawk-Eye* were carried from Eddyville to Des Moines, a distance of 75 miles, by "pony express."

Volunteers were abundant, but not guns. April 29, 1861, Kirkwood wrote to the secretary of war in Washington: "For God's sake send us arms. I ask nothing but arms and ammunition—we have the men to use them. Three regiments are waiting and five

thousand guns are required at once." Meanwhile the men drilled with brooms. At Shiloh Iowa regiments marched from river boat to battlefield to load their guns for the first time under enemy fire.



Old Spring house at Camp Harlan, Soldiers' initials carved in its stone walls are plainly visible.

The first camps were bleak and crude, with little thought of sanitation or physical comfort. As the war dragged on some camps took on permanence with rude buildings of rough boards. Other camps were rows of tents, which vanished when the troops marched out to bloom again when a new contingent arrived.

Military Organization

The regiment was the unit of command, its colonel named by the governor. Despite the political overtone, the average ability of officers was high. Mistakes in their selection were made, but in the field the unit officer soon disappeared. A certificate of sobriety was required by the governor from all elected officers; even so, drunkenness as well as incompetency occurred. Permitting the men to elect their officers was not always successful from a military viewpoint. It did have one noteworthy advantage; the elected officer had the respect and liking of his men, important in the civilian army. Few field or staff officers had previous military experience. The Civil War officer learned his trade on the march and on the battlefield. The majority of the officers, high and low, were community and state leaders before the war. They were sincere and honest men fighting for a cause in which they believed.

As was that of the governor, the adjutant general's office was overwhelmed. Soon after Bull Run, Kirkwood appointed Nathan B. Baker to the post. Baker was no tyro in executive matters. A graduate of Harvard, he studied law in the office of Franklin Pierce. In New Hampshire, his native state, he served as a journalist, clerk of the court, member of the legislature, twice speaker of the house, and finally governor.

Kirkwood and Baker were a strong team. Both men were high level executives with deep concern for Iowa's troops. Arbitrary rules, mistreatment, arrogance, brought quick and vigorous attention from the governor and adjutant general. So efficient was Baker's conduct of his office, that it was cited by the War Department as the ideal for that of adjutant general.

Internal Dissension

While as a state Iowa stood staunchly by the Union, it had its internal dissension. Many Iowans had a southern background and accepted slavery and a state's right to secede. The Peace (Copperheads as they were often called) Democrats as differentiated from the War Democrats who supported the war effort, and the Knights of the Golden Circle worked against the state and national administration's program. The Knights opposed the draft, encouraged desertion, discouraged volunteering. Organized in many sections of the state, they were said to number 42,000 in all. Refugee Confederate soldiers and paid agents fomented the disaffection. The so-called Mohony wing of the Democratic Party was in outspoken opposition. With so many Union supporters at the front, this boring from within became an increasing danger.

In South English, Peace Democrats paraded through the town challenging townspeople gathered in a Republican convention. A shot was fired which led to others. Tally, their leader, was killed. Rumors flashed that several thousand armed men were readying an attack on the town.

Governor Kirkwood ordered eleven companies of Home Guard to the scene and hurried there himself. Faced with armed resistance, the Tally enthusiasts lost their thirst for revenge and disbanded.

While history records no Civil War battle on Iowa soil, invasion from slave-owning Missouri was a constant threat, as were the warlike Sioux to the Northwest. Log Stockades to protect the women and children were built from Chain of Lakes in Emmet County to Sioux City. The legislature authorized the formation of the Border Brigade which brought further security to the scattered settlers.

News of the Union defeat at Bull Run brought rejoicing to Missouri secessionists, and new fear of an invasion to Iowa's southern border counties. Citizens slept with guns at hand and Governor Kirkwood authorized the organizing of militia in southeastern Iowa.

When word came on Sunday, Aug. 4, 1861, that a Confederate band, the number varying from 500 to 1,500, was approaching Athens, Missouri, across the Des Moines River from Croton, Capt. David Moore with Belknap's Rifles and Capt. Sample's cavalry (on foot) set out from Keokuk to meet the enemy. Detachments from the Fifth and Sixth Infantry in camp at Burlington, as many as could be armed, arrived too late. The battle was over and the enemy in retreat. As the rebels were mounted, a forced march into Missouri was unable to overtake them. Two landmarks of that day still stand—the Benning House on the Missouri side of the river, its wall punctured by a cannon ball, and the Sprouse House on the Iowa side where the wounded were cared for.

In southwestern Iowa, the first companies to reach the rendezvous of the Fourth Iowa Regiment were hurried from Council Bluffs under Colonel Dodge to repel a threatened Confederate invasion in that area.

The final raid into Iowa was by Missouri guerillas in 1864. A dozen young men rode boldly into Davis County, robbing, murdering and looting. Bloomfield's county fair was in progress and a posse quickly formed. Under Col. James Weaver they rode out only to find the raiders had fled across the border.



Col. James B. Weaver

The Underground Railroad

Iowa had many stations on the underground railroad, an organization of men and women, many of them Quakers, who actively assisted runaway slaves to reach Canada and freedom.

Many of these stations still stand. In barns, houses, cellars, devoted men and women found a few hours of security and rest for the fleeing Negroes. One of the best known is Salem in Henry County. Its settlers were predominantly Quakers who at the risk of life

and property befriended the black men. Armed Missourians with baying bloodhounds often rode close on the escaping slaves.irate slave owners threatened to shoot or hang those helping the Negroes, and to burn their buildings.

Ruel Daggs, a fire-eating Missouri planter lost many slaves by the Salem route and was particularly violent in his threats. Once he had a cannon planted in front of the Lewelling Stone House where he claimed his slaves were hidden. Another time he roared into town with a small army proposing to

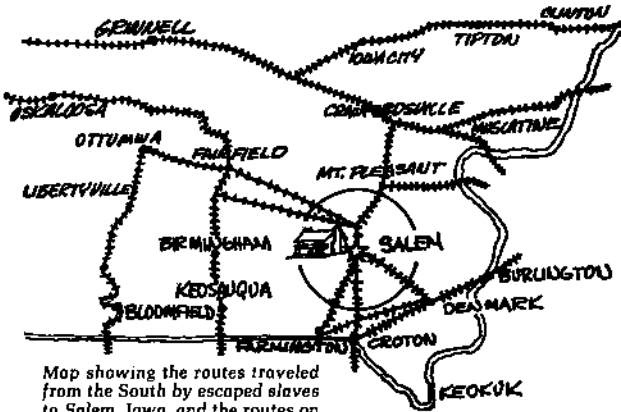

Map showing the routes traveled from the South by escaped slaves to Salem, Iowa, and the routes on the "Underground Railroad" traveled North and East to freedom. Salem, Iowa, was the main "Office" on this carefully organized escape route set up by Quakers.

destroy the village. The unperturbed Quakers refused to be scared. Later Daggs brought suit against Elihu Frazer and 18 others for \$10,000 for the part they played in the loss of his "chattels." He valued his men slaves at \$2,000 each; women at \$1,000 each and children at \$500 each. The number lost totaled 9,000, so he added \$1,000 to pay for help hired to replace the missing slaves. He had, he set forth, "casually lost possession" of his slaves and traced them to Salem where the defendants helped them to escape. He won a jury verdict on Sept. 19, 1850, but the records do not show its nature.

John Brown, the noted abolitionist, had many friends in the underground and was often in Iowa. After his Kansas battles, he fled to the Quakers in this state. While these men of peace did not condone Brown's shedding of blood, they agreed with his anti-slavery stand.

In Tabor, West Liberty and Springdale, the old warrior was a frequent visitor. To Grinnell, Des Moines and other towns he came less frequently. Tabor, nearest underground station to the south, was settled by Ohio abolitionists, and in the late fifties its square was often crowded with covered wagons loaded with immigrants bound for Kansas. Many of these men and women were abolitionists, and around the campfires discussions of slavery raged far into the night.

In Tabor, John Brown drilled his followers for the fighting ahead and stored arms and ammunition. To Tabor came the sick and the wounded from his Kansas battles. The dauntless old man himself sought the peace and quiet of Iowa firesides to rest and brood and talk with his friends.

The Stately old stone Lewelling House still stands in Salem and is open to the public. In its kitchen, furnished as in Civil War days, the stone steps into the cellar which slaves followed to their hiding place, may be seen.

Iowa's Second War Governor

William Milo Stone was born in New York state and moved to Ohio at the age of six. His formal education consisted of two winters in a country school. He read law in James Matthew's law office in Coshocton, Ohio, with whom he practiced until he moved to Iowa and established himself at Knoxville. There he purchased the *Knoxville Journal*.

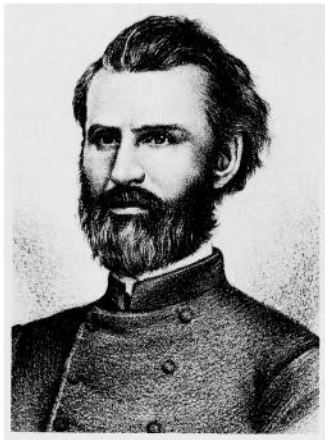

Gov. William M. Stone

When Fort Sumter was fired on, Stone held the office of district judge. When word of the attack came, he raised a company in Knoxville of which he was elected captain. A few weeks later he received his majority. At Blue Mills he was wounded and at Shiloh taken prisoner.

After three months' captivity he was chosen one of three Federal officers paroled by the Confederates to arrange an exchange of prisoners. The mission was unsuccessful and Stone returned to Richmond and surrendered to the Confederate authorities. So pleased was Jefferson Davis with his conduct that he sent him back to make another try. This time the mission was accomplished, at least a general exchange followed.

His experiences gave Stone much publicity and on his return to Knoxville after his liberation, he was made colonel of the Twenty-second Iowa Infantry. During this service he was wounded at Vicksburg and again returned home. While recuperating he was nominated as governor on the Republican ticket to succeed Kirkwood, who declined to run for a third term, and resigning his commission, Stone made the campaign which elected him.

A slender, erect, handsome man, he possessed unlimited self-confidence and tremendous industry. His military service popularized him with the soldiers.

Iowa's Graybeards

By special authority of the War Department, the 37th Iowa Volunteer Infantry was made up of men beyond military age. Their average age was 57; more than one hundred were in their 60's; a number were 70; at least one man was past 80.

The Graybeards served as prison and provost guards, relieving younger men for active duty. For a time they guarded supply trains. Passing through guerilla territory, one train was attacked. Four men were wounded, of whom two died. When riding atop swaying trains proved too strenuous for their aging bodies, the men were returned to prison guard duty.

After Lee's surrender, the weary Graybeards asked to go home. In recommending their discharge General Willich pointed out they had given some 1,300 sons and grandsons to the Union Blues.

On May 24, 1865, the regiment was mustered out at Davenport. It was the only regiment of men beyond the army's age limit to serve in the Civil War. The regiment had a high reputation as prison guards, being more humane than was common in that day.

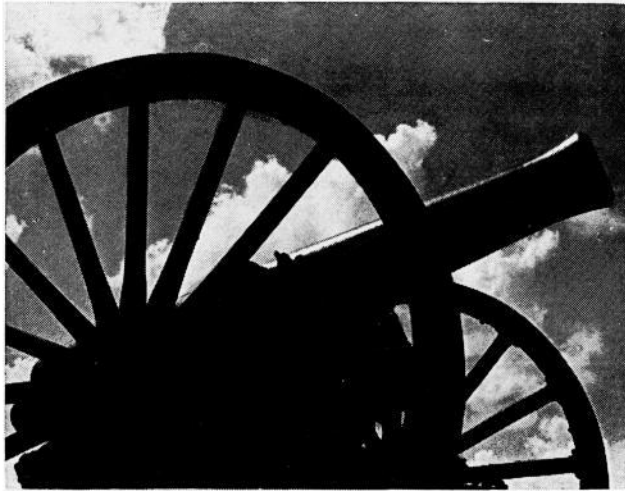

Brass Napoleon gun on lawn at State Historical Building.

Iowa in the Spanish-American War

In this nation's conflict with Spain over Cuba's independence between April and August, 1898, Iowa lost many times as many men from disease as from active engagement. The men who served in Iowa's four regiments of infantry and the two batteries of light artillery numbered 5,696. Two were killed in action, 39 were wounded, and 163 died from disease.

Out of the war came men who later served their state and national governments in high positions—Dan Turner, Corning, governor, 1931-1933; Joe Hanley, Muscatine, later lieutenant governor of New York state; Lloyd Thurston, Osceola, member of the state legislature, and the U.S. Congress, national commander-in-chief, 1954-1955, United Spanish War Veterans; Horace M. Havner, national commander-in-chief of the United Spanish War Veterans 1947-1948; and Guy Gillette, Cherokee, U.S. Senator, 1936-45 and 1949-55.

The leaders of the American Army in World War I were all veterans of this war. Among them were such men as Matthew A. Tinley, Council Bluffs, colonel of the famous Iowa Regiment, the 168th Infantry, and all of the field officers of the regiment.

Iowa in World War I

(April 6, 1917, to Nov. 11, 1918)

The total number of men registered in Iowa for service, and possible service, during World War I, was 523,478. This grand total was divided as follows:

Class of June 5, 1917, ages 21 to 31, both inclusive	217,914
Class of June-August, 1918, age 21	21,671
Class of Sept. 12, 1918, ages 18 to 45, not previously registered	283,893
Total	523,478

The total number of men and women from Iowa in World War I service is placed at 114,224 divided as follows:

- In the army, 96,726 enlisted men, 4,975 officers, 611 nurses.
- In the marines, 1,044 enlisted men, 30 officers.
- In the navy, 10,211 enlisted men, 525 officers, 40 nurses, 42 yeomen.
- Cadets at West Point, 20.

These Iowa soldiers came from every walk of life. The adjutant general reported to the government that, of the men drafted in Iowa, 51.7 per cent were farmers and farm laborers.

Iowa in World War II
(Dec. 7, 1941, to Sept. 2, 1945)

The total number of men in Iowa registered under the selective training and service act of 1940, as amended, was 882,542, divided as follows:

Date of Registration	Age Group Liable for Military Service	Number Registered
Oct. 16, 1940	21-35	292,388
July 1, 1941	21 (since Oct. 16, 1940)	14,974
Feb. 16, 1942	21 (since July 1, 1941) and 36-45	156,758
June 30, 1942	18-20	53,228
Dec. 11, 1942	18 (since June 30, 1942)	*89,479

Thereafter persons were required to register within 5 days after reaching the 18th anniversary of the date of their birth.

.....	606,827
April 27, 1942	45-64	275,715

This registration was for the purpose of uncovering persons, 45 through 64 years of age, who possessed critical skills required in war production or civilian activities vital to the successful prosecution of the war effort. This age group was **not** subject to military service.

The number of officers and enlisted men and women from Iowa in World War II is placed at 262,638. No distinction is made between persons who entered service through induction or enlistment. Although no specific figures are available, it is estimated that persons served in the various components as follows:

Marine Corps	3.5%	Army	73%
Coast Guard	1.5%	Navy	22%

*Total persons registered upon attaining the age of 18 years on and after Dec. 11, 1942, up to and including March 31, 1947

Iowa in Korean War

(Iowa dates, June 27, 1950, to July 27, 1953)

Registered under Universal Military Training and Service Act (formerly the Selective Service Act)..... 236,272

The Post World War II Act was initially effective June 24, 1948, and was amended June 18, 1951. The act requires registration of all male persons born on or after Aug. 31, 1922, upon attaining their eighteenth anniversary of the dates of their birth.

Total in service since invasion of South Korea, June 25, 1950, enlisted and inducted, through considered emergency period 70,500

Iowa in the Vietnam War

More than 103,000 Iowa men were engaged in the Vietnam War, which began August 5, 1964.

All persons serving in this war did so under the Universal Military Training and Service Act as amended, requiring registration of all male individuals born on or after Aug. 22, 1922. Registration of such persons was required when they reached the age of 18.

According to a report compiled by the Iowa Bonus Board dated August 31, 1976, Iowa suffered 860 casualties resulting from hostile action and 524 resulting from other causes. These figures include 15 casualties suffered by members of the Iowa Army and Air National Guard units mobilized during 1968. About 1800 Iowa Army and Air National Guardsmen mobilized in 1968 returned to National Guard status during 1969.

The above figures are from statistics released by the Public Affairs Department of the Department of the Army, Washington, D.C., and compiled in Iowa by the Adjutant General's Office at Camp Dodge.

Center of State Government

The government of Iowa centers in the venerable golden-domed capitol, which presides over a constellation of other buildings on its park-like ninety-three acres, and several buildings or quarters which the state owns or leases in downtown Des Moines. Planned in 1870, the capitol was designed to house all the state's activities, but they have overflowed into one building after another as the state has grown and its functions have multiplied. Although the capitol no longer houses all the government, it still is the center of administration, of legislation and of judicial interpretation.

Here come the committees from communities, the lobbyists to see the legislators, the litigants and lawyers to contest appealed cases. Here also come the sight-seeing delegations, men and women, and throngs of school children. Especially during legislative sessions the children come, marshaled by their teachers, to parade up the grand staircase, look at the murals, gaze into the dome, sit in the legislative galleries, maybe even to be introduced to the legislature or to meet the governor.

There were 418 persons employed in the capitol when the Iowa State Capitol Planning Commission made a survey. But when the legislature is in session there are also 150 legislators and their 150 secretaries and a staff of some sixty legislative clerks and assistants. And visitors throng the corridors at a rate of 600 to 700 a day during legislative sessions. Capitol visitors in guided groups in the first half of 1967 numbered between 75,000 and 100,000. Focal point of activity, aside from the legislative halls, is the cafeteria in the ground floor corridor, where hundreds have a meal or a lunch or at least a cold drink in the course of the day.

Rivaling the capitol for historic interest is the State Historical Building, where library resources and museum exhibits abound and guided tours are conducted. First in volume of employment is the state office building, with some 1,347 persons employed. State employees in other buildings in Des Moines aside from the capitol numbered 820 when the planning commission survey was made.

How Site Was Selected

Location of the capitol on its commanding site resulted from a series of decisions that began almost with statehood. The new state quickly recognized that the capitol should be farther west than Iowa City, and the First General Assembly in 1846 authorized a commission to select a location. Amidst rivalries a Jasper County selection was made, and then rejected. In 1854, the Fifth General Assembly decreed a location "within two miles of the Racoon forks of the Des Moines River." The exact spot was chosen when Wilson Alexander Scott gave the State 9½ acres where the capitol now stands.

A group of Des Moines citizens built a temporary capitol (which was later bought by the state), near where the soldiers and sailor's monument now stands. In 1857 Governor Grimes proclaimed Des Moines to be the capital city, and state papers and functions were transported thither. The temporary capitol was in use for thirty years, until destroyed by fire, but in the meantime the permanent capitol was being planned and built.

The General Assembly in 1870 established a capitol commission to employ an architect, choose a plan for a building, not to cost more than \$1,500,000, and to proceed with the work, but only by using funds available without increasing the tax rate.

The board employed Edward Clark, architect of the capitol extension at Washington, to aid in selecting plans and modifying them to keep the cost within the limits of appropriations. The board also instituted tests to ascertain whether Iowa stone could be found suitable for building. John C. Cochrane and A. H. Piquenard were designated as architects, and a cornerstone was laid Nov 23, 1871. A smaller, fulltime commission was appointed in 1872. Much of the original stone had deteriorated through water-logging and severe weather, and had to be replaced, and the cornerstone was relaid Sept. 29, 1873.

Although the building, as planned, could not be constructed for \$1,500,000, the Cochrane & Piquenard design was retained and modifications were undertaken. Mr. Cochrane resigned in 1872, but Mr. Piquenard continued until his death in 1876. He was succeeded by two of his assistants, M. E. Bell and W. F. Hackney. Mr. Bell resigned in 1883 to become supervising architect for the treasury department in Washington, and Mr. Hackney continued until completion of the building.

Successive legislatures made appropriations, and the commission built within the limits of the funds appropriated. The building was dedicated in January, 1884, when the general assembly was in session. The governor's and other offices were occupied in 1885. The supreme court room was dedicated in 1886.

The building commission made its final report June 29, 1886. The cost had totaled \$2,873,294.59. The audit showed only \$3.77 unaccounted for in the fifteen years. The commission bemoaned that it could not have had another \$30,000 to finish the frescoes and build the south and west steps.

In 1902, in order to modernize and repair the building, a third capitol commission was created. While work proceeded, a disastrous fire in the north wing [Jan. 4, 1904, ruined the house chamber and damaged other offices. The commission restored the building, purchased paintings and mosaics, and redecorated almost all the interior. The original decorations are still in the senate. These expenditures raised the total cost of the capitol to \$3,296,256.

Design of Capitol

The architectural design of the capitol, rectangular in form, with great windows and high ceilings, follows the traditional pattern of the nineteenth century planning for public buildings, a modified and refined Renaissance style which give the impression of strength and dignity combined with utility.

The commanding feature is the central towering dome. This is constructed of steel and stone and covered with 23 carat gold. The gold leafing was replaced in 1964-1965 at a cost of \$79,938. The dome is surmounted by a lookout lantern that may be reached by long and winding stairs, and it terminates in a finial that is 275 feet above the ground floor. The rotunda beneath the dome is 67 feet in diameter. Four smaller domes of simple design rise from the four corners of the capitol. The pediment over the front entrance discloses a fine piece of allegorical sculpture.

Stone for the basement was quarried in Johnson County, Iowa; granite came from Iowa boulders; stone of the main structure from St. Genevieve and Carroll counties, Missouri; steps, columns and other parts from Anamosa, Iowa; Cleveland, Ohio; Sauk Rapids, Minn.; Lamont and Joliet, Ill. Imported and domestic marble of twenty-nine kinds was used in the interior; and the wood used was nearly all from Iowa forests of walnut, cherry, catalpa, butternut and oak.

As is so often the case with public buildings, visitors are likely to enter on the ground floor. Although the majestic approach is up the long hill and stone steps from the parking lots on the east. The ground floor corridors are busy with cafeteria service, and in the busy season this area is thronged. Here visiting groups may stop at the custodian's office to obtain information and to inquire about guide service. There are information desks also on the upper floors.

The beauty, dignity and arrangement of the interior become apparent as the visitor stands under the dome on the first floor. Broad, lofty corridors extent west, north and south. Walls are highly decorated. The grand staircase is to the east. Suites opening from the south corridor are those of the governor, auditor of state and treasurer of state. The supreme court and secretary of agriculture are to the north, and the secretary of state to the west and the attorney general to the east.

The grand staircase ascends to a landing and divides north and south to bring visitors to the floor above, where the house of representatives is on the north, the senate on the south and the law library on the west.

The senate hall is 58 feet long, 91 feet wide and 41.9 feet in height. It is finished in marble, white oak and scagliola, and is furnished in mahogany. The figures in the ceiling represent Industry, Law, Agriculture, Peace, History and Commerce.

The hall of the house of representatives is 74 by 91.4 feet, and 47.9 feet in height. It is finished in marble, scagliola and black walnut.

The law library is 108.4 feet long, 52.6 feet wide and 44.9 feet high. It is finished in ash and chestnut and beautifully wainscoted in marble.

The Mural "Westward"

Extending full width of the east wall over the staircase is the great mural painting, "Westward," an idealized representation of the coming of the people who made Iowa. This was completed as part of the 1904 decoration. Edwin H. Blashfield, the artist, wrote of it:

"The main idea of the picture is a symbolical presentation of the Pioneers led by the spirits of Civilization and Enlightenment to the conquest by cultivation of the Great West. Considered pictorially the canvas shows a prairie schooner drawn by oxen across the prairie. The family ride upon the wagon or walk at its side. Behind them and seen through the growth of stalks at the right, come crowding the other pioneers and later men. In the air and before the wagon are floating four female figures; one holds the shield with the arms of the State of Iowa upon it; one holds a book symbolizing enlightenment; two others carry a basket and scatter the seeds which are symbolical of the change from wilderness to plowed fields and gardens that shall come over the prairie. Behind the wagon and also floating in the air, two female figures hold respectively a model of a stationary steam engine and of an electro dynamo to suggest the forces which come with the later men. In the right hand corner of the picture, melons, pumpkins, etc., among which stand a farmer and a girl, suggest that here is the fringe of cultivation and the beginning of the prairie. At the left a buffalo skull rather emphasizes this suggestion."

On the upper floor level above the "Westward" painting are six mosaics in arched panels depicting Defense, Charities, the Executive, the Legislative, the Judiciary, and Education. These were made in Venice from small pieces of colored stone, according to designs by Frederick Dielman of New York, who also designed the mosaic panels. Law and History, in the Congressional Library.

Twelve statues, high within the rotunda, beginning north of the library door, represent History, Science, Law, Fame, Art, Industry, Peace, Commerce, Agriculture, Victory, Truth and Justice.

Eight lunettes, or half-moon-shaped paintings, surrounding the rotunda are the work of Kenyon Cox, famous American artist. They are entitled: Hunting, Herding, Agriculture, the Forge, Commerce, Education, Science, Art. They are allegorical and indicate the progress of civilization.

At the top of the staircase on the south wall is a painting of a basket of corn by Floyd V. Brackney, a native of Marshall County. This picture was the center of the Iowa exhibit at the Panama-Pacific Exposition in San Francisco.

The battle flags carried by the Iowa regiments in various wars are preserved in niches on the main floor—Civil War, thirty-six; Spanish American War, thirteen; First World War, twenty-six. In the west hall is a plaque done by Nellie V. Walker in commemoration of the work of Iowa women in the fight for civic and political equality. In the south hall is a 26-foot photographic enlargement showing the grand review of the 168th Infantry on the capitol grounds following its return from France in 1919.

A lofty banner, stretched high under the vault of the dome, is a G.A.R. emblem, painted by Joseph Czizek on the occasion of a Des Moines convention of the Grand Army of the Republic, and retained as a permanent decoration by order of Governor Kendall in 1922.

Above the grand stairway, facing the large "Westward," are quotations. On the south side is one by Patrick Henry: "No free government or the blessings of Liberty can be preserved to any people but a firm adherence to Justice, Moderation, Temperance, Frugality and Virtue and by a frequent recurrence to fundamental principles."

On the north side is one by G. W. Curtis: "Courageous confidence in the intelligence of the community is the sure sign of leadership and success."

Underneath it is one by Solon: "The ideal state—that in which an injury done to the least of its citizens is an injury done to all."

Around the rotunda on the frieze above the columns is the famous Abraham Lincoln quotation: "That government of the people, by the people, for the people, shall not perish from the earth."

The Governor's Office

On Jan. 1, 1885, Governor Buren R. Sherman became the first occupant of the present offices of the Governor of Iowa, following dedication of the state capitol building the year before. Much of the decoration and original furnishings of that day are still preserved in the four-room suite. The large, ornate mahogany table in the center of the reception room is an example. The frescoed ceilings were painted in watercolors on the wet plaster more than 80 years ago.

The Governor's private office was moved from the center room to the west office by Governor Albert B. Cummins in 1902. The Governor's desk also was installed at that time and has been used by all subsequent chief executives of Iowa. Governor Nathan Kendall (1921-1925) provided the solid, straightback chairs for visitors. Frescoes of the Great Seal of the State of Iowa and of the Iowa Territorial Seal adorn the ceiling of the Governor's private office.

The grandfather clock in the Governor's office dates from about 1750 and once was owned by the prominent Iowa author Emerson Hough of Newton (1857-1923). The tall clock in the office of the executive assistant is the original master clock controlling other clocks in the law library, supreme court, and legislative chambers. Operated by air, the clock must be wound once a week.

The offices are 23 feet 9 inches from floor to ceiling. The draperies are velvet and lined with satin with an underdrape of semi-sheer fabrics. Lamps in the inner office are of pewter. Prisms of cut Czechoslovakian crystal decorate the chandelier in the reception room. The woodwork was carved in cherry and mahogany by skilled German craftsmen. The hearths and wainscoting are of fine domestic and imported marble. Paintings in the offices are the works of Iowa artists.

Home of Iowa's Governor

Terrace Hill, 2300 Grand Ave. in Des Moines, has been designated by the Iowa General Assembly as the home of Iowa's governors. This Mid-victorian home of red-brick, Italian marble, stained glass, brass, crystal and a variety of woods, (including walnut, butternut, oak, French oak, mahogany and rosewood) was built by Benjamin Franklin Allen between 1867 and 1869 in a 30-acre grove of trees on what was then the west edge of Des Moines.

Iowa was then 20 years old, with a population of 7,000, as compared to today's total of nearly 3,000,000. Allen spared no expense in building his dream mansion. It cost reportedly some \$250,000 to build and furnish.

Designed by Chicago architect W. W. Boyington, Terrace Hill remains one of the most outstanding examples of Victorian residential architecture in the midwest. With the exception of the Michigan Avenue Waterworks Tower, most of Boyington's other works were destroyed by the great Chicago fire.

Upon completion of Terrace Hill, the Allens held a combined 15th wedding anniversary and housewarming celebration. The party cost more than \$10,000 and was considered one of the most elaborate social events of the time. More than 600 guests from New York, Washington, and the Middle West attended. Frederick Marion Hubbell, subsequent owner of Terrace Hill, was among the guests in attendance that evening.

In 1873, Allen left Des Moines for Chicago where he had purchased the controlling interest in the Cook County National Bank. The bank failed in January, 1875 and Allen met financial disaster. To settle with his creditors, Allen sold most of his assets, including 22 of the 30 acres of the Terrace Hill tract.

The future of the mansion itself was uncertain until May, 1884 when Hubbell managed to purchase the property for \$60,000 (a fifth of its original cost).



Terrace Hill

Hubbell loved Terrace Hill with a passion and wanted to preserve it forever — if possible. In 1903, at the age of 63, he set up a trust to safeguard his enormous holdings for his heirs. He stipulated that Terrace Hill should be maintained as a home for the oldest living male heir in the Hubbell family if that person so desired.

The last family member to live in the spacious 21-room mansion, Mrs. Grover Hubbell, left Terrace Hill in 1957 after the death of her husband. Since then, eligible male descendants have chosen not to live in the home.

Subsequently, with court approval, the Hubbell heirs were permitted to purchase the home from the family trust and on Aug. 24, 1971, formally presented Terrace Hill to the state of Iowa. That fall Governor Robert D. Ray appointed a 35-member commission to make recommendations for the home's use.

Headed by George Mills and later by Dick Graeme, the Terrace Hill Planning Commission recommended that Terrace Hill be used as a Governor's residence. The General Assembly approved that recommendation and Governor Ray signed into law on April 18, 1972, an "Act Relating to the Planning for and Conversion of Terrace Hill for Use as Governor's Mansion." The commission appointed William J. Wagner, noted artist of Iowa landmarks, as the official architect with instructions that the land and building comprising Terrace Hill be preserved basically unchanged.

A master plan coordinating eight acres of land — including the carriage house — with Terrace Hill, has been given extensive study and preparation. The Terrace Hill Society, however, has been founded for the purpose of raising funds and providing assistance in the restoration and furnishing of this historic home which belongs to all Iowans.

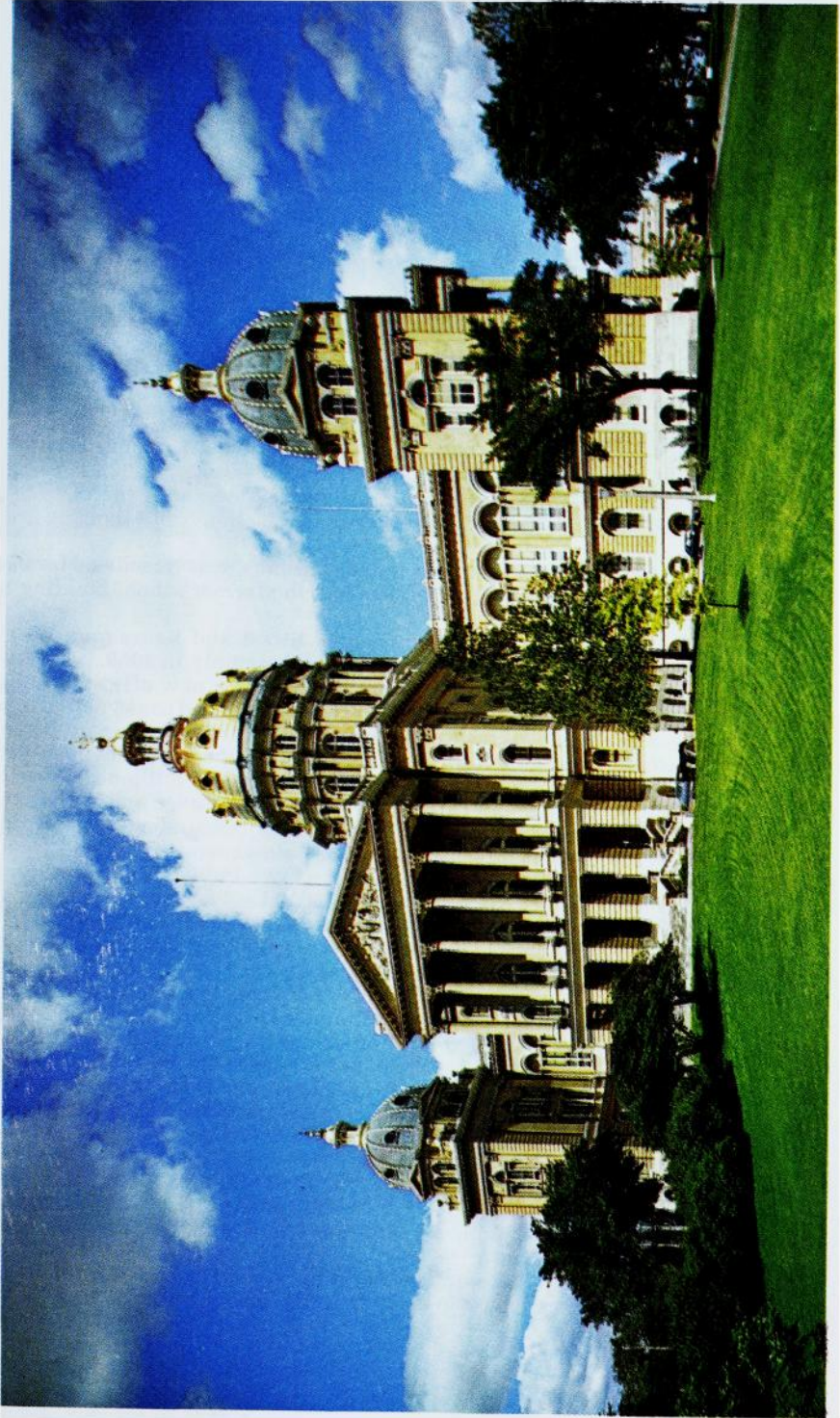

THE CAPITOL

Growth of the Capitol Complex

Originally the whole state government was housed in the capitol, but departments through the years have outgrown it. There are now 16 state-owned buildings on or adjacent to the capitol grounds, one state-owned building in downtown Des Moines, and 16 other buildings in Des Moines in which space is leased.

The first major building to be added to the capitol group was the state historical building, planned originally in 1896 to house the Aldrich historical collection, but now the home of the state historical department and of a variety of library and museum functions. Known as the Historical Memorial and Art Building, it is 260 by 110 feet in size, built at the turn of the century and enlarged by an addition in 1908.

The limited area of the capitol grounds became a major political issue, and the Thirty-fifth General Assembly in 1913 set up a tax to raise \$3,000,000 to purchase lots, buildings and residences to clear the way for expansion to 93½ acres. The land was landscaped, drives were put in, and a system of lighting was installed to enhance the beauty of the capitol.

The six-story-and-basement Lucas office building, 120 by 246 feet in size, was started with an appropriation of \$1,650,000 by the Forty-ninth General Assembly. The first occupancy was completed when the department of public instruction moved April 24, 1952. Total cost of the building was \$4,935,892. A tunnel from the new office building to the statehouse was completed early in 1953 at a cost of \$92,841.

The International Harvester Building, on the southwest corner of the state-house grounds, was bought in 1945. Total cost including remodeling of its five floors was \$541,972.

The Amos Hiatt school building, southeast on the grounds, was remodeled for use of the Commerce Commission. After being condemned, the former school building was authorized for demolition.

Purchase of the old Y.M.C.A. building at Fourth Street and Keosauqua Way for \$300,000 was authorized by the Fifty-eighth General Assembly in 1959.

The Iowa Employment Security Commission moved into a new office building in October, 1963. The Fifty-ninth General Assembly in 1961 financed construction in part by the use of non-refundable reserve funds accumulated from taxes paid by Iowa employers to the federal government for administration of the unemployment insurance program. The money, representing 85 per cent of the \$1.7 million construction cost, will be returned to the Iowa Unemployment Trust Fund over a period of years by amortization grants by the federal government. The remainder of the building cost came from a \$75,000 appropriation from the state general funds and from an authorization allowing the use of \$225,000 from the Iowa Public Employees' Retirement System for its offices. The new building is at 1000 East Grand Ave. across from the statehouse. Its light gray exterior brick closely resembles the color of the stone walls of the capitol, and emphasis on the vertical dimension keeps the three-story new building in harmony with the much taller statehouse.

The contour of the building was modified in 1971 by construction of a three-story addition to house the ever-expanding programs administered by the Iowa Employment Security Commission under the direction of the manpower administration.

The State of Iowa purchased the Valley Bank Building for \$400,000 on December 14, 1967. The Valley Bank and Trust leases the first and second floors from the state. In March of 1973 a project to renovate the exterior of this building was approved at the total cost of \$213,750. This will include removing of the terra cotta facing and resurfacing.

The Iowa Vocational Rehabilitation Center at 1029 Des Moines St. is a division of the State Department of Public Instruction. It was first housed in the old wood-frame governors' mansion. In 1954-1955 a brick addition was built. The present structure was begun in 1968 and completed in 1970.

The purchase of the Vehicle Dispatchers Building at Fourth and Walnut was authorized by the Sixty-Fourth General Assembly in the amount of \$350,880.

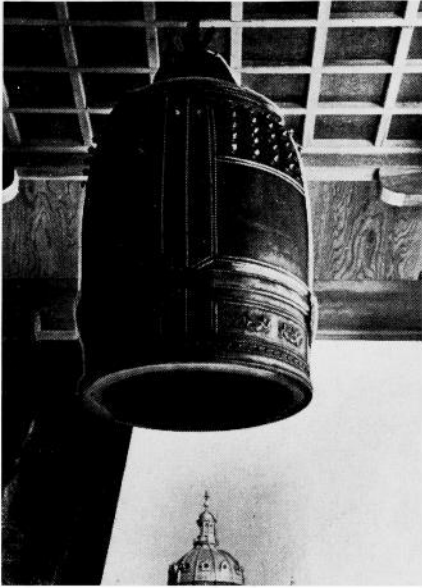

The Japanese Bell

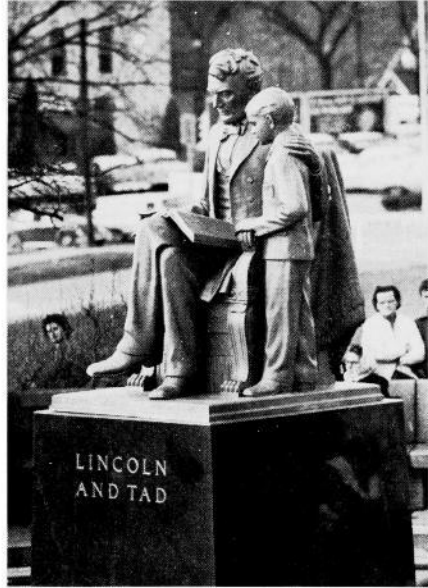

Lincoln and Tad

Striking Monuments

The most striking monument on the capitol grounds is the granite shaft rising 145 feet, erected to the memory of the soldiers and sailors of the Civil War. The heroic bronze figure "Victory" is predominant, while at the base there are four groups representing different branches of the military or naval service, and numerous historical plaques and medallion portraits of typical soldiers. The original design was by Harriet A. Ketcham, and work was commenced in 1894. A small and appropriate memorial to Christopher Columbus, erected by Iowa citizens of Italian ancestry, stands nearby.

General Grenville Dodge erected a monument honoring Iowa's longtime Senator William B. Allison. This is an allegorical design of heroic dimensions, depicting civic duties in the public service, and it is encompassed by a flower bed.

West of the capitol is an impressive bronze statuary group depicting the Pioneer. The cannon and mortar on the grounds are of Civil War days. The grave of Wilson A. Scott, one of those who gave the state the capitol grounds, is near where he lived and is appropriately marked. A bronze cannon taken in the Spanish-American War and the headpiece of the Battleship Iowa are near the historical building. A granite block dedicated to the soldiers of the Spanish-American War also stands on the plaza east of the capitol.

In 1950, the fine record of Iowa citizens in war bond drives was rewarded with the presentation of a replica of the Liberty Bell, and it is stationed just across the street west of the State Office Building. Boy Scouts presented a replica in miniature of the Statue of Liberty, and it is erected between Grand Avenue and the parking area east of the capitol. A stone erected by the W.R.C. in honor of Crocker Post No. 12, Department of Iowa, was set in 1944.



THE HENRY A. WALLACE BUILDING

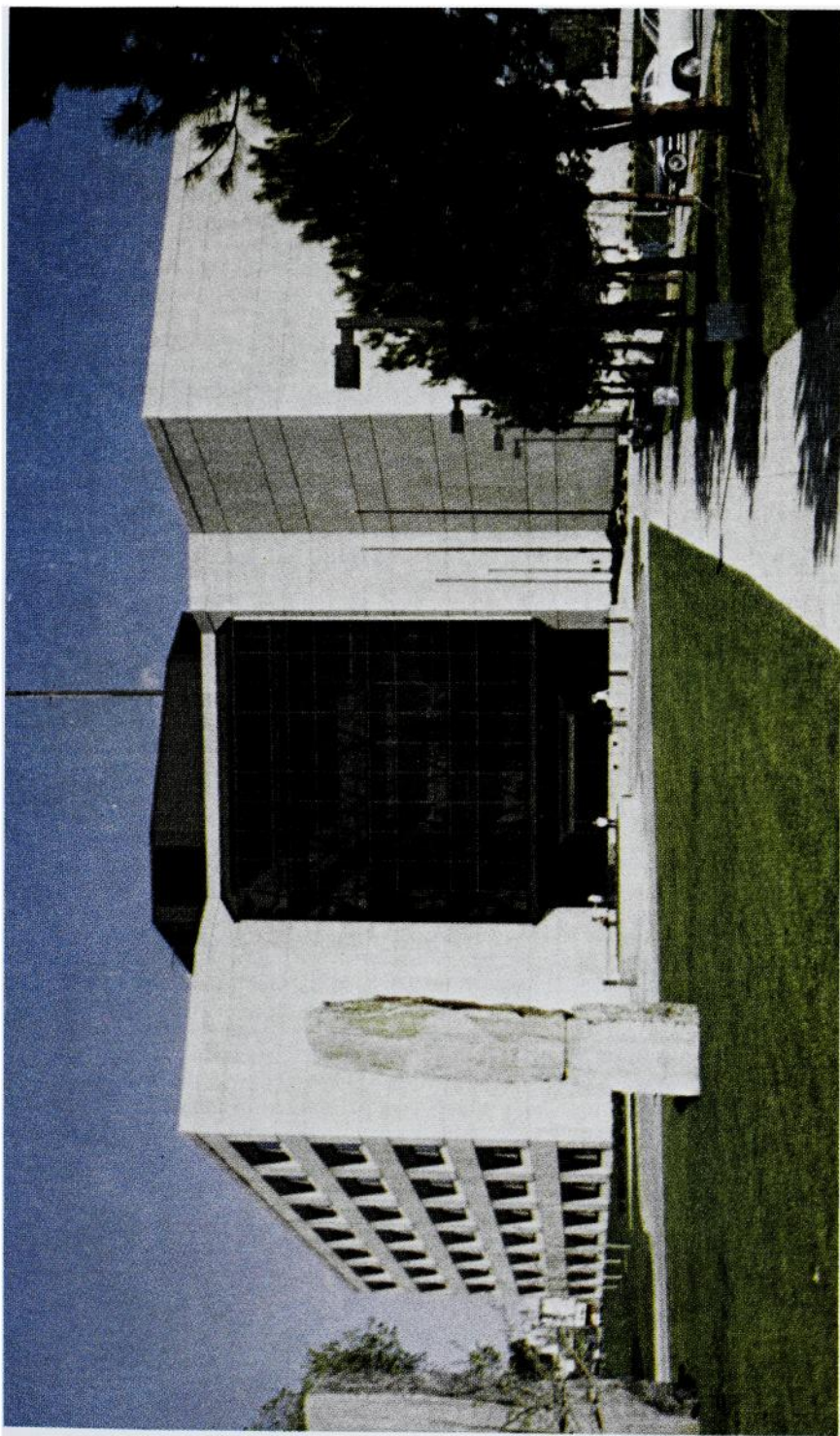

THE HOOVER BUILDING

20-Year Building Plan

The Sixty-First General Assembly in 1965 adopted a master plan and guide for the future expansion and development of the state capitol grounds. This was the plan presented by the Capitol Planning Commission, as directed by the Sixtieth General Assembly. It was entitled "Planning for 20 years."

Three steps toward carrying out the plan were taken by the Sixty-first General Assembly, as follows:

1. Adoption of the plan.
2. Authorization for purchase of land by the state executive council. The proposed addition to extend east to East Fourteenth Street, north to Des Moines Street and south to the railroad tracks.
3. Appropriation of \$3,000,000 for a new state office building. A legislative advisory committee was named to act with the executive council to employ architects, approve plans and let contracts.

The additional land was acquired and construction of the new state office building was begun in 1966 and completed in 1968. The new building was named after James W. Grimes, Iowa's third governor, who went on to the United States Senate. The Department of Public Instruction, Merit Employment and several divisions of the Department of General Services presently occupy most of the space in the Grimes Building.

Other proposals of the 20-Year Plan have been accomplished:

Consolidation of the Vocational Rehabilitation division with new construction completed in 1970.

Razing of the Amos Hyatt Building, the Kasson Building and most of the buildings that were acquired with the acquisition of the additional land.

Continuing landscaping of the Capitol Complex.

The first session of the Sixty-fifth General Assembly in 1973 appropriated \$5,000,000 for an additional office building and \$100,000 to develop plans for an additional building to house the Department of Agriculture and consolidate all the state laboratory facilities.

These plans were developed and the Second Session of the 65th General Assembly appropriated \$7,800,000 for the construction of this building. The second session also increased the appropriation for the additional office building to \$12,500,000 and appropriated \$100,000 to the Capitol Mall, an underground parking garage and a centralized cafeteria.

Building costs inflated at a rapid rate in 1974 and it was necessary for the first session of the 66th General Assembly to appropriate an additional \$3,000,000 for the construction of the two new office buildings. There was considerable discussion in regard to naming these buildings and it was decided that the building for the Agricultural Department would be named the Henry A. Wallace Building. The Capitol Planning Commission sponsored a state-wide contest to choose the other name—the Herbert Hoover State Office Building.

Ground was broken for the Henry A. Wallace Building July 24, 1975, and it was completed in 1978. Bids were opened for the Herbert Hoover State Office Building, September 19, 1975. This building was completed early in 1978.

The Capitol Planning Commission developed plans for a new central power plant which was completed and placed in operation in 1978. The power plant plans included a solar energy demonstration project which was completed in 1979.

The present Capitol Planning Commission was appropriated \$100,000 by the Sixty-Eighth General Assembly to plan a new State Historical Building.

The Government of Iowa

The government of the State of Iowa is based upon a constitution adopted by the people and upon statute laws enacted from time to time by the general assembly.

Iowa has always used the separation of powers doctrine, dividing the governmental authority into its legislative, executive and judicial components. Iowa has had two state constitutions, the first approved in 1846, the second in 1857. Only eight states are now using constitutions adopted prior to the Iowa constitution of 1857.

The Iowa constitution's "Bill of Rights," Article I, is one of the best sections of the state constitution. It has been used as a reference guide for the model state constitution written by the National Municipal League and by the framers of the 1948 New Jersey constitution.

The Electorate — Voter Qualifications — 1. Every citizen of th United States of the age of eighteen years or older who is a resident of this state shall be an eligible elector. 2. Every qualified elector of this state shall have only one voting residence. 3. Every citizen of the United States of the age of eighteen or older is presumed to have a residence some place in the United States for the purpose of voting for president and vice president of the United States. 4. A person's residence, for voting purposes only, is the place which he declares is his home with the intent to remain there permanently or for a definite or indefinite or undeterminable length of time. 5. Every eligible elector shall be registered pursuant to the provisions of chapter 48 of the Code to qualify to vote in any election. (Applicable in areas which are presently nonregistration areas effective January 1, 1975.) If a person who meets the above requirements moves to a new residence, within or without the state, and does not meet the voter requirements at his new residence, he may vote at his former precinct in Iowa until he meets the voter requirements of his new residence. However, a person who has moved to a new residence and fails to register to vote at his new residence after becoming eligible to do so shall not thereafter be entitled to vote at his former precinct in Iowa. NOTE: There is no longer any voter residency requirement in Iowa, but a voter must meet the above qualifications. In areas where registration is now in effect, the last day to register to vote for any specific election is ten days prior to that election. Registration remains open at all times for future elections. Persons convicted of infamous crimes and those declared idiotic or insane are disfranchised. The right of women to vote in Iowa is based upon the nineteenth amendment of the United States constitution.

Election Days — The regular elections for national, state, district and county officers are held on the Tuesday following the first Monday of November of the even numbered years. Candidates with a few exceptions, are nominated at the primary election held on the first Tuesday after the first Monday in September preceding the general election. Provision is also made for nominations by petition or convention. Political parties must use the primary for nominating candidates, but in case no candidate receives the necessary 35 per cent of the primary, a convention may nominate. (Sec. 43.52 & 43.65 as amended.)

The regular election date for municipal officers is the first Tuesday following the first Monday of November of the odd-numbered years. If a municipal primary election is necessary it is held on the second Tuesday prior to the regular municipal election.

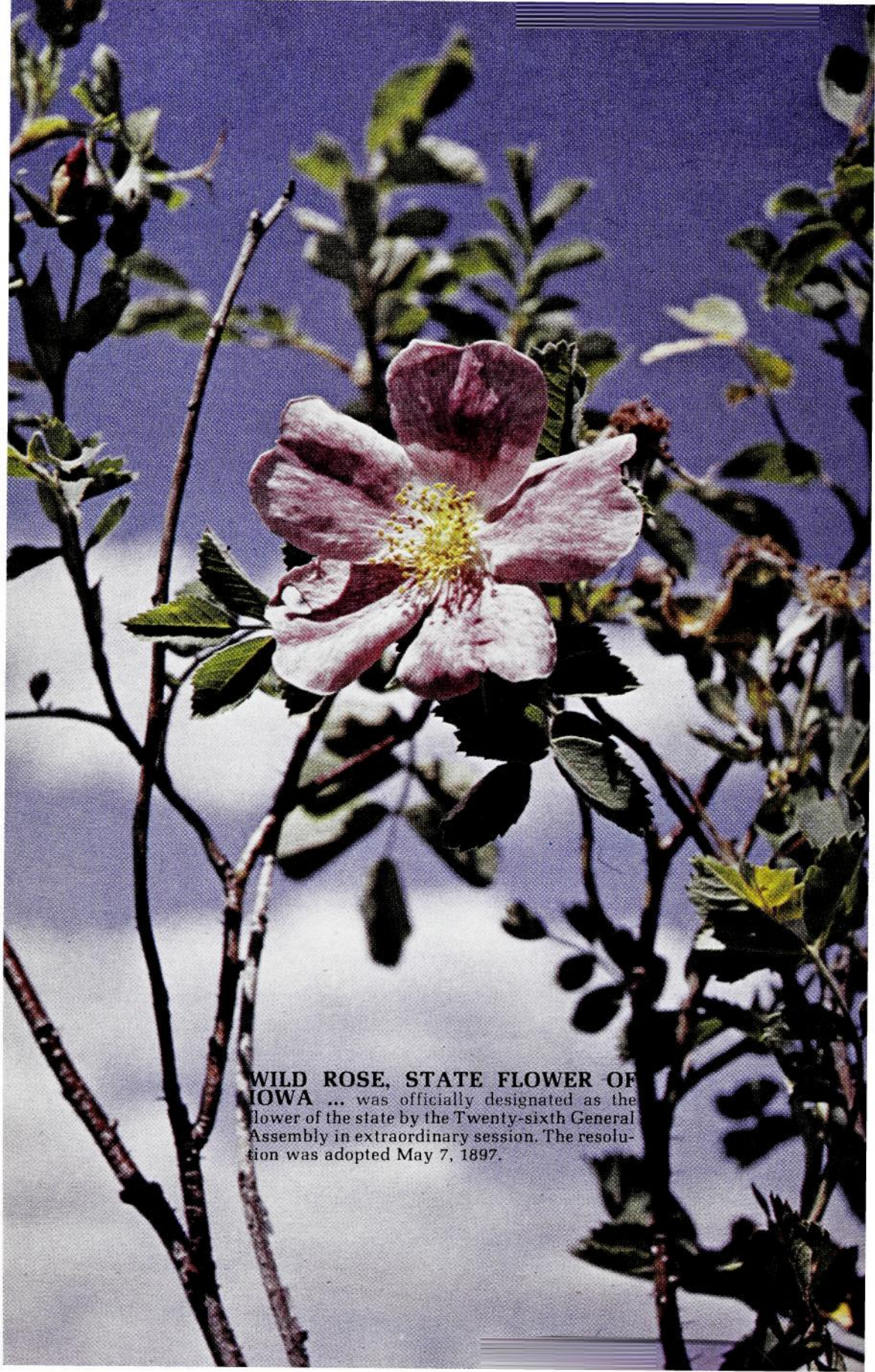

WILD ROSE, STATE FLOWER OF IOWA ... was officially designated as the flower of the state by the Twenty-sixth General Assembly in extraordinary session. The resolution was adopted May 7, 1897.



**EASTERN GOLDFINCH, STATE
BIRD OF IOWA...**adopted by the Forty-fifth
General Assembly, by a concurrent resolution
March 22, 1933. It is often called a wild canary.

J. FLANDENBERGER

Legislative Department

The constitution places the legislative authority of Iowa government in a general assembly made up of a senate and a house of representatives, and limits the membership to no more than 50 senators and 100 representatives, which is the present size.

The general assembly is the lawmaking body of state government. A constitutional provision that no money can be spent from the state's treasury unless the general assembly writes a law to do so, is the basis of the legislature's power of the purse. The assembly also has the power to call itself into special session upon written request made to the presiding officers of both houses by two-thirds of the members of both. The sole power of impeachment is vested in the house of representatives, with the power to try impeachments vested in the senate.

A state representative must be at least 21 years of age, and a state senator at least 25 years of age at the time he or she takes office. The other qualifications for the office of legislator are United States citizenship, Iowa residency for at least one year, and district residency by at least 60 days prior to election.

Representatives are elected to two-year terms; senators are elected to four-year terms. Presently, one-half of the 50 senators' terms expires every two years.

The presiding officer of the house of representatives is the speaker of the house, a state representative who is elected to the position by the house members. The senate's presiding officer is the lieutenant governor who is known as the president of the senate when he or she presides.

General assembly members are administered an oath of office on the second Monday in January of the year following their elections. The constitution requires the general assembly to convene yearly on the second Monday in January.

Iowa's general assemblies have been numbered chronologically from statehood in 1846 to distinguish each new session, its membership, and its laws from all other sessions. The sixty-eighth general assembly meeting in 1978 and 1979 marks the 68th time a legislative session has been held in Iowa; its bills which become signed by the governor will become identifiable parts of the state's book of laws called the Code of Iowa.

During the two years of each general assembly's existence, the legislature can be expected to send over 500 bills to the governor to be signed into law. Frequently, more than one-fourth of these are money bills (appropriations and budget) to finance state government. As many as four to five times the number of bills that actually become laws will have been introduced for legislative consideration during the two years.

The constitution stipulates that bills may originate in either chamber of the general assembly, and empowers each chamber to determine its own rules of procedure, except each is prohibited from adjourning for more than three days without the consent of the other.

Presently each chamber adopts its own rules; joint rules are also adopted to govern legislative procedures that affect the orderly flow of bills between the two houses.

The general assembly functions year 'round, although its legislative sessions last slightly less than half of each year. The periods between the lawmaking sessions are called legislative interim periods and are devoted to legislative studies by the members who work in committees to prepare bills for consideration in up-coming sessions.

The constitution mandates that each chamber "shall have all other powers necessary for a branch of the General Assembly of a free and independent state." And with those powers, the constitution mandates legislative accountability to the citizens of Iowa by requiring publication of all the general assembly's proceedings in a journal.

Another constitutional requirement that the doors of each house shall be open, "except on such occasions as, in the opinion the house, may require secrecy." has evolved through rules and laws to the present policy which is that all official legislative business, including committee meetings, floor debate, and interim meetings, are open to firsthand public view.

The Capitol Building

Members of the Fifth General Assembly, meeting in Iowa City in 1855, determined that the permanent site of a new state capitol should be within "two miles of the junction of the Des Moines and Raccoon Rivers."

Legislation for the construction of a permanent statehouse first was enacted on April 3, 1868, with final legislative approval given on April 8, 1870. The cornerstone of the capitol was laid Sept. 29, 1873. The stone was brought from Buchanan County. Forty items were placed in it including \$40.55 in gold and silver coins and a membership list of the Monroe Cornet Band. The building was dedicated in 1884 with construction brought to a close in 1886. The cost was \$2,873,294.50. Expenditures were increased to a total of \$3,296,256 by repairs, restoration and redecoration following a fire in the north wing Jan. 4, 1904.

The Statehouse of Iowa is a massive building. It measures 363 feet 8 inches from north to south and 246 feet 11 inches from east to west. Its golden dome rises 275 feet above the ground floor. With a diameter of 80 feet, the golden dome is said to be the largest of its kind in the country and is overlaid with 23 carat gold.

The exterior of the building is entirely of stone, with elaborate columns and handsomely designed cornices and capitals. The substructure is of dark Iowa stone topped by a heavy course of vari-colored granite cut from glacial boulders gathered from Iowa prairies. The superstructure, or main part of the building, is of buff colored sandstone from quarries along the Mississippi River in Missouri. Twenty-nine kinds of marble were used in the finishing of the state house, twenty-two foreign marbles and domestic marbles from Tennessee, New York and Vermont.

The marble Grand Stairway between the second and third floors is the focal point of the building. Up these steps the Chief Magistrate of the state is escorted to address the legislative branch of government. Down these steps newly inaugurated governors have led their official parties to begin gala balls in the majestic rotunda.

Around the rotunda, which measures nearly 67 feet in diameter, are four cases of regimental flags of Iowa Civil War companies. Others contain flags carried in the Spanish-American War and World War I.

The Supreme Court occupies the west side of the north corridor. Here nine Justices presently preside over the high court of the state of Iowa.

The capitol also houses the offices of the governor, secretary of state, auditor, treasurer, attorney general and secretary of agriculture, the state senate and house of representatives and the law library. Other offices of state government are found also in the capitol and in the state office building, state historical building and other buildings on and adjacent to the capitol grounds and in downtown Des Moines.

The original 17 acres of the capitol site have been expanded to approximately 165 acres. Thirty thousand plants, with 150 varieties of flowers, flourish on what will be the world's largest capitol setting when the work of the Capitol Planning Commission is completed.

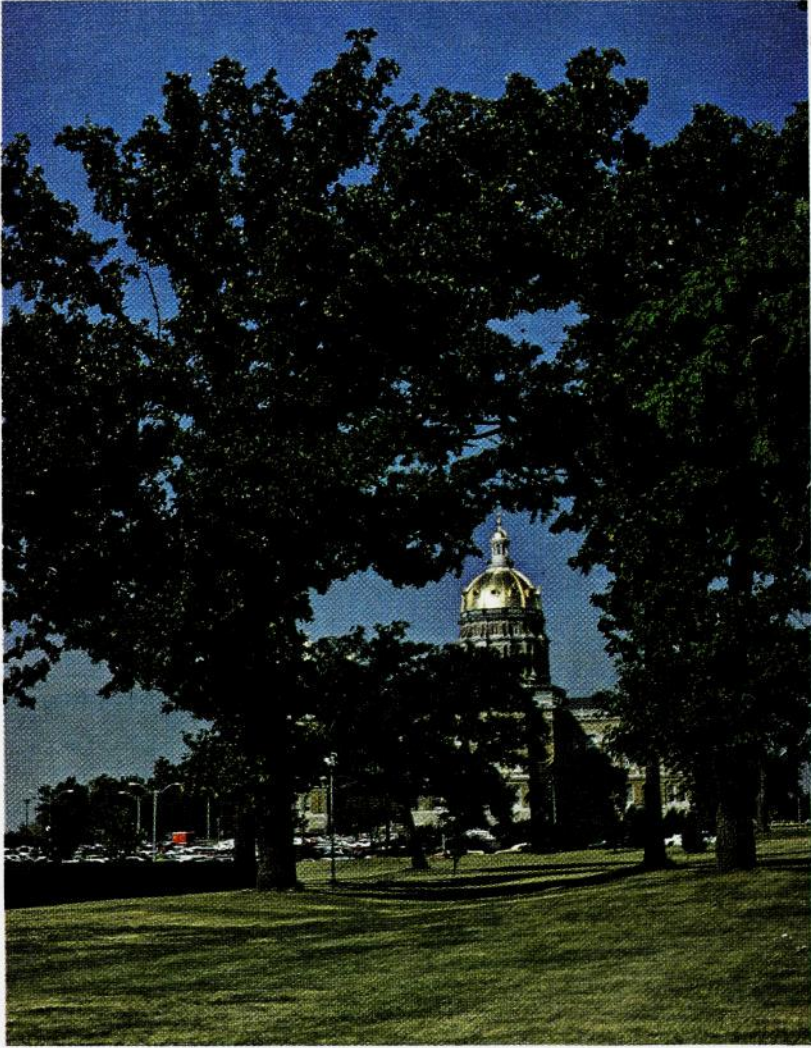

“THE OAK,” OFFICIAL STATE TREE
for the State of Iowa, was so designated by a
resolution of March 13, 1961, adopted by the
Fifty-ninth General Assembly.



GEODE, STATE ROCK OF IOWA ...
adopted by the Sixty-second General Assembly
by a house joint resolution. The resolution was
signed by the Secretary of State March 13, 1967.

Executive Department

Elective Officers — The constitution of Iowa makes provisions for a Governor, lieutenant governor, secretary of state, auditor of state, treasurer of state and attorney general, who are elected for terms of four years at the regular general elections in even-numbered years, starting in 1974. In addition, the general assembly has made provision for secretary of agriculture, also elected for four years, starting in 1974. A board of commerce commissioners of three members, formerly elective, became appointive by the Governor in 1963. A superintendent of public instruction is chosen by a state board of public instruction. Members of this board are appointed by the Governor, from the state at large.

Governor — The supreme executive power of the state is vested in the Governor. It is his duty to see that the laws are enforced, to supervise the official business of the state, to make recommendations to the general assembly, and to appoint various officers and boards. Most major appointments are subject to confirmation by the senate. He has the power to call special sessions of the legislature and veto acts passed by the general assembly, but a majority of two-thirds of each house may pass a bill over his veto. To qualify as Governor, a person must have been a citizen of the United States and a resident of the state for at least two years and must be 30 years of age or over at the date of election.

Lieutenant Governor — The lieutenant governor, who must possess the same qualifications as the Governor, succeeds the Governor in case of death, resignation or disability. His chief function is to act as president of the senate.

Appointive Officers — In addition to the elected executive officers mentioned, there are a number of appointive officers, including the comptroller, the superintendent of banking, the insurance commissioner, the labor commissioner, the adjutant general, the commissioner of public health, the industrial commissioner and commissioner of public safety, all appointed by the Governor, usually with the approval of the senate. The Governor also appoints the members of a number of administrative boards, including the commerce commission, the state board of regents, the board of control of state institutions, the state tax commission, the board of parole, the state conservation commission, the liquor control commission, the department of transportation, the unemployment compensation commission, the state board of health and board of social services.

Executive Council — The executive council is an ex officio board made up of the Governor, secretary of state, auditor, treasurer and secretary of agriculture.

Judicial Department

The judicial department of the State of Iowa is comprised of a supreme court, a court of appeals, and a district court. Within the district court there are four types of judicial officers: district judges, district associate judges (former municipal court judges), full-time magistrates, and part-time magistrates.

Supreme Court—The supreme court consists of nine justices. A vacancy is filled by gubernatorial appointment from a list of three nominees provided by the state judicial nominating commission. A year after appointment and every eight years thereafter the justice stands for retention in office at a general election. Justices select one of their number as chief justice; the chief justice serves in that capacity until the expiration of his or her term.

Court of Appeals—Commencing January, 1977, a five-member court of appeals began hearing appellate cases diverted to them by the Supreme Court. The court of appeals is located in the statehouse and uses the courtroom of the Supreme Court. The court of appeals has subject matter jurisdiction to review civil actions and special civil proceedings whether at law or in equity, criminal actions, post-conviction remedy proceedings, and small claims actions.

Attorney General—The constitution also provides for an attorney general elected at the regular election for a term of four years. He represents the state in legal matters, gives advice to state officers, and has, in addition, certain administrative functions.

Judicial Districts—The State of Iowa is divided into eight judicial districts; each district is comprised of five to 23 counties and six to 20 judges of general jurisdiction. For purposes of nomination and appointment of district judges, five of the eight districts are divided into subdistricts for a total of 13 judicial elections districts. In each district a chief judge is appointed by the Supreme Court to supervise the work of all trial judges and magistrates. A district judge is appointed by the governor from a list of two nominees selected by the judicial election district nominating commission. Retention in office is subject to popular vote one year after appointment and every six years thereafter.

The jurisdiction of district associate judges and full-time magistrates is limited to civil actions for money judgments where the amount in controversy does not exceed \$3,000, criminal offenses less than a felony, and juvenile matters. All full-time judicial officers serve four-year terms and must be admitted to the bar. Associate judges stand for a retention election in county; full-time magistrates are appointed by the district court judges within the judicial election district from a list of three nominees submitted by the county judicial magistrate appointing commission.

Part-time judicial magistrates are appointed directly by the county magistrate appointing commissions; they are not required to be attorneys. All 99 counties have at least one part-time magistrate. In counties allotted three or more part-time magistrates, a majority of the district court judges in the judicial election district may vote to substitute and appoint one full-time magistrate in lieu of three part-time magistrates. Part-time magistrates are authorized to handle preliminary examinations, non-indictable or simple misdemeanors, search warrant proceedings, small claims, and various miscellaneous actions in which the punishment does not exceed 30 days in jail or \$100 fine. Small claims include civil actions for: (1) money judgments where the amount in controversy is \$1,000 or less, exclusive of interest and costs, and (2) forcible entry and detainer where no question of title to property is involved.

Local Government

County Officials — The State of Iowa is divided into 99 counties, the boundaries of which may not be changed unless the change is approved by the voters of each county concerned. A board of supervisors consisting of three or five members is the chief administrative agency in the county. They appoint a county engineer, county home steward, medical examiner, county welfare director and other administrative officials. In addition, an auditor, who is clerk of the board of supervisors, a sheriff, county attorney, recorder, treasurer, and clerk of the district court are elected by the voters, the terms being four years. The supervisors are also authorized to create the office of public defender to represent accused persons unable to pay for their own attorneys.

Local functions — The Iowa county is a quasi-political corporation which collects municipal, school, county and state taxes, enforces state laws, has charge of poor relief and certain other welfare activities, and shares with the state highway commission on the management of the roads and bridges in the county.

Townships which in earlier days were effective units of local government within the counties, have lost almost all of their functions, except for operation of fire departments and cemeteries.

City Government — The laws of Iowa also authorize the incorporation of cities and towns. These municipalities derive their powers from the constitution in local matters except for the power to tax, which is granted by the general assembly. Four cities and towns are governed by special charters granted before the adoption of the present constitution which forbids such acts of incorporation. Five cities have the commission form of government; six have adopted the city manager plan by popular election; two have home rule charters which provide for a city manager; and eighteen others have a city manager by ordinance. The commissioners are elected by the voters under the commission form and constitute the mayor and council. The city manager is appointed by the council. In 920 other municipalities, the government is by the mayor-council system, in which the mayor and members of the council are elected by the voters for two-year or four-year terms.



GREAT SEAL OF IOWA ... was adopted in 1847 by act of the First General Assembly. It is retained in the custody of and under the control of the Governor.



IOWA STATE BANNER

On March 29, 1921, the Thirty-ninth General Assembly adopted a resolution designating a design for a flag to be known as the "State Banner."

The banner was designed by Mrs. Dixie Cornell Gebhardt of Knoxville and sponsored by the Iowa Society of the Daughters of the American Revolution and consists of three vertical stripes of blue, white and red, with the blue stripe nearest the staff and the white stripe in the center depicting a spreading eagle bearing in its beak blue streamers on which is inscribed in white letters the state motto, "Our liberties we prize, and our rights we will maintain." The word "Iowa" in red letters is just below the streamers.

City Councils — The council is the policy-making body in municipal government and it is also the chief administrative agency in the major-council cities. The mayor presides over the council, although he is not a member, and has the power to veto acts of the council subject to a two-thirds majority vote over his veto. He supervises municipal activities and in cities and towns which do not have a municipal, superior or police court, he serves as police judge. He also appoints certain officers, including the marshal or chief of police, the city health officer, and members of the police and fire board, and other officials that the council may direct him to appoint. The city solicitor and clerk, and in some cases the engineer and members of the zoning board of adjustment are chosen by the council.

Taxation

Taxation in Iowa is derived from several different sources. It is a multiple tax system, and based largely on the tax media listed in the table below showing fiscal year collections of the Department of Revenue and calendar year property taxes levied by local governments.

	1974	1975	1976	1977	1978
Individual Income Tax ...	\$ 364,878,668	\$410,589,682.79	\$450,138,937.10	\$507,873,329.35	\$ 563,623,047.22
Corporation Income Tax ...	53,925,874	65,559,716.24	82,722,096.76	96,271,874.89	105,335,679.42
Sales Tax	254,251,351	242,854,769.45	269,602,998.40	302,601,196.71	327,574,479.42
Use Tax	68,235,415	76,938,027.77	86,438,234.78	101,027,099.10	109,097,442.79
Cigarette Tax	42,683,874	43,529,273.82	45,128,988.82	45,513,035.90	46,222,318.15
Beer Tax*	—	—	—	—	—
Inheritance Tax	25,122,050	29,480,232.33	28,270,222.53	33,068,192.38	36,808,113.69
Chain Store Tax	59,658	59,892.19	64,872.05	67,476.24	117,169.94
Equipment Tax	113,096	115,054.88	125,464.87	116,693.42	91,563.81
Tobacco Products Tax ...	721,591	763,528.27	769,591.16	764,031.87	780,294.67
Insurance Premium Tax ...	21,590,641	23,610,837.67	26,798,999.36	30,927,855.73	35,855,737.77
Real Estate Transfer Tax ...	1,464,159	1,485,115.64	1,958,402.21	2,601,121.47	3,013,223.60
Motor Vehicle Fuels Tax ...	133,183,476	130,545,720.88	137,391,631.41	142,104,426.73	143,125,000.85
Franchise Tax	6,421,190	7,300,072.89	8,700,237.73	9,436,681.79	10,329,633.84
Property Taxes Levied** ..	1,174,340,704	**	878,832,214.73	993,153,963.28	1,056,347,585.52

*Collection and administration transferred to the Beer & Liquor Control Commission effective Jan. 1, 1972.

**To effect a change from a calendar to a fiscal year basis, 1974 taxes were collected during an 18 month period, and constitute 1-1/2 times the normal levy.

The property tax is assessed by county and city assessors with the exception of public utilities (such as railroads, gas lines, telephone and telegraph lines) which are assessed by the Department of Revenue. The Department of Revenue assists county and city assessors in the administration and equalization of personal and real property. Also, the department assists the assessors in recommendations of value on personal property. Numerous other duties are performed by the department, including those defined under Chapter 421, Code of Iowa.

Budgets Prepared and Submitted

Preparation—All taxing districts except townships must at least twenty days prior to March 15 of each year prepare a budget of anticipated expenditures and estimated amount to be raised by taxation by funds.

Certification—After a hearing and the local board's decision, budgets are certified to the county auditor not later than March 15. (24.17)

Submitted to State Appeal Board—As soon as taxes are certified by each local board and have been computed by the county auditor, he shall forward a copy of each budget, together with a summary of all budgets to the State Appeal Board.

County Budget—On or before July 31 of each year, each county is required to appropriate in detail anticipated expenditures for every office or department for each and every purpose for which expenditures are authorized or demanded. The budget in detail must be completed and adopted by June 30 of the preceding fiscal year. This procedure is appropriating in detail the budget certified in March by funds.

State—On or before September 1 next prior to each biennial legislative session, all departments and establishments of the government shall transmit to the state comptroller estimates of their expenditure requirements for each fiscal year of the ensuing biennium.

The comptroller shall prepare and file in his office, on or before the first day of December of each even-numbered year, a state budget report.

Not later than February 1 of the year of each biennial legislative session, the governor shall transmit to the legislature a document to be known as a budget, setting forth his financial program for each of the fiscal years of the ensuing biennium.

Levies

The boards of supervisors fix the county levies. Cities certify their tax levies. The Department of Revenue fixes the rates necessary for a state levy on property, if any.

Origin and Naming of Iowa Counties

Of the two dates given for each county, the first is the date of establishment, when the county was put on the map; the second is when county government was organized and became effective. While population was sparse, an unorganized county might be attached to a neighboring organized county for purposes of administration. As settlement moved west, the legislature established 50 so-called "paper counties" in 1851, completing the theoretical roster of 99 counties, but in many of them it was a matter of years before county governments were organized. In some instances, the dates are significant of changes in county names or boundaries. This information was collected by LeRoy G. Pratt for his book, *The Counties and Courthouses of Iowa*.

County	Dates		Named in honor of
Adair	1851	1855	Gen. John Adair, war of 1812; 6th governor of Kentucky
Adams	1851	1853	President John Adams, 2nd president of U.S.
Allamakee	1847	1849	Allan Makee, Indian trader
Appanoose	1843	1846	Famous Sac and Fox Indian Chief
Audubon	1851	1855	John James Audubon, eminent naturalist
Benton	1837	1846	Senator Thomas Hart Benton of Missouri
Black Hawk	1843	1853	Famous Chief of Sac and Fox Indians
Boone	1846	1849	Nathan Boone, son of Daniel Boone, army officer in the territory
Bremer	1851	1853	Fredricka Bremer, Swedish traveler and author
Buchanan	1837	1846	James Buchanan, 15th President of U.S.
Buena Vista	1851	1858	Final victory of Gen. Taylor in Mexican war

County	Dates	Named in honor of
Butler	1851 1854	Gen. William O. Butler, Mexican war
Calhoun	1851 1855	Senator John Calhoun, Vice President of United States
Carroll	1851 1855	Charles Carroll, signer Declaration of Independence
Cass	1851 1853	Senator Lewis Cass, Michigan
Cedar	1837 1838	Red Cedar River, runs through county
Cerro Gordo	1851 1855	Famous battlefield of War with Mexico
Cherokee	1851 1857	Famous southern Indian tribe
Chickasaw	1851 1854	Prominent Indian Nation of the South
Clarke	1846 1851	James Clarke, governor of the territory
Clay	1851 1858	Lt. Col. Henry Clay, Jr., of Kentucky, who fell in battle of Buena Vista
Clayton	1837 1838	Senator John Middleton Clayton of Delaware
Clinton	1837 1840	De Witt Clinton, 5th governor of New York
Crawford	1851 1853	Wm. H. Crawford, Secretary of the Treasury and Secretary of War
Dallas	1846 1847	George Mifflin Dallas, vice president of U.S.
Davis	1843 1844	Representative Garret Davis, Kentucky
Decatur	1846 1850	Commodore Stephen Decatur, distinguished naval officer, War of 1812
Delaware	1837 1841	State of Delaware
Des Moines	1834 1834	The river by that name
Dickinson	1851 1857	Senator Daniel S. Dickinson of New York
Dubuque	1834 1934	Julien DuBuque, first permanent white settler in Iowa
Emmet	1851 1859	Robert Emmet, Irish patriot
Fayette	1837 1847	Marquis de La Fayette
Floyd	1851 1854	Sgt. Charles Floyd of Lewis and Clark's expedition, died 1804, buried on banks of Missouri. First white man whose death and burial in Iowa are on record
Franklin	1851 1855	Benjamin Franklin
Fremont	1847 1850	Gen. John Charles Fremont, Mexican war
Greene	1851 1854	Gen. Nathaniel Greene, Revolutionary war
Grundy	1851 1856	Senator Felix Grundy, Tennessee
Guthrie	1851 1851	Capt. Edwin Guthrie, Iowa volunteers, Mexican war
Hamilton	1856 1857	Senator Wm. W. Hamilton, president Iowa senate
Hancock	1851 1858	John Hancock, president Continental Congress
Hardin	1851 1853	Col. John J. Hardin, Illinois. Killed in Mexican war
Harrison	1851 1853	William Henry Harrison, 9th president of the U.S.
Henry	1836 1837	Henry Dodge, governor of Wisconsin territory
Howard	1851 1855	Gen. Tilghman A. Howard of Indiana
Humboldt	1857 1857	Baron Friedrich Heinnch Alexander von Humboldt, German scientist
Ida	1851 1858	Eliphalet Price, government surveyor, suggested name
Iowa	1843 1945	For river that crosses county
Jackson	1837 1838	Andrew Jackson, 7th president of U.S.
Jasper	1846 1846	Sgt. William Jasper, Revolutionary war
Jefferson	1839 1839	Thomas Jefferson, 3rd president of U.S.
Johnson	1837 1838	Col. Richard Mentor Johnson, vice president of U.S.
Jones	1837 1839	George Wallace Jones, first delegate in congress from Wisconsin territory
Keokuk	1837 1844	Keokuk, chief of Sac tribe
Kossuth	1851 1855	Louis Kossuth, Hungarian patriot leader
Lee	1836 1836	William Elliott Lee of the New York Land company, owners of extensive interests in the half breed tract of this county
Linn	1837 1839	Senator Lewis Field Linn, Missouri
Louisa	1836 1837	Louisa Massey of Dubuque
Lucas	1846 1849	Robert Lucas, 1st governor of Iowa territory
Lyon	1851 1872	Brigadier General Nathaniel Lyon, Civil War
Madison	1846 1849	James Madison, 4th president of U.S.
Mahaska	1843 1844	Chief of the Ioway tribe

County	Dates		Named in honor of
Marion	1845	1845	Gen. Francis Marion, Revolutionary war
Marshall	1846	1849	John Marshall, 4th chief justice of U.S.
Mills	1851	1851	Major Frederick Mills, Iowa officer in Mexican war
Mitchell	1851	1854	John Mitchell, Irish refugee of 1848
Monona	1851	1854	Of Indian origin
Monroe	1843	1845	James Monroe, 5th president of U.S.
Montgomery	1851	1853	Gen. Richard Montgomery, killed at assault at Quebec, 1775
Muscatine	1836	1837	Island forming feature of this and Louisa county
O'Brien	1851	1860	William Smith O'Brien, a leader for Irish independence in 1848
Osceola	1851	1871	Famous Seminole Indian chieftain
Page	1847	1851	Capt. John Page, 4th U.S. Infantry, mortally wounded in the battle of Palo Alto
Palo Alto	1851	1858	First battlefield-victory of Mexican war
Plymouth	1851	1858	Landing place of the Mayflower settlers
Pocahontas	1851	1859	Virginia Indian princess
Polk	1846	1846	James Knox Polk, 11th president of the U.S.
Pottawattamie	1847	1848	Indian tribe, former possessor of territory
Poweshiek	1843	1848	Prominent chief of Fox-Mesquakie Indians
Ringgold	1847	1855	Major Samuel Ringgold, mortally wounded in Mexican war
Sac	1851	1856	Indian tribe
Scott	1837	1837	Major General Winfield Scott, negotiated 1st treaty purchasing lands purchasing lands in Iowa from Indians
Shelby	1851	1853	Gen. Isaac Shelby, 1st governor of Kentucky
Sioux	1851	1860	Indian tribe
Story	1846	1853	Joseph Story, associate justice of U.S. Supreme Court
Tama	1843	1853	Taimah, Fox chief
Taylor	1847	1851	General Zachary Taylor, 12th president of U.S.
Union	1851	1853	Union of the states
Van Buren	1836	1837	Martin Van Buren, 8th president of U.S.
Wapello	1843	1844	Chief of Fox Indian tribes
Warren	1846	1849	General Joseph Warren of Revolutionary war
Washington	1839	1839	George Washington, 1st president of U.S.
Wayne	1846	1851	General Anthony Wayne of Revolutionary war
Webster	1853	1853	Daniel Webster
Winnebago	1851	1857	Indian tribe
Winneshiek	1847	1851	Chief of the Winnebagoes
Woodbury	1853	1853	Levi Woodbury, noted statesman of New Hampshire
Worth	1851	1858	Major General William J. Worth, Mexican war
Wright	1851	1855	Silas Wright, 12th governor of New York and also Joseph A. Wright, governor of Indiana

Iowa Centennial Memorial Foundation



Iowa Statehood Centennial Commemorative Half Dollar

The sale of memorial half dollars in Iowa's Centennial Year, 1947, brought the state \$198,000. This fund is administered by the Iowa Centennial Memorial Commission, and has grown to more than \$335,000. The commission is authorized to spend the income from the fund for awards and scholarships, amounting to approximately \$6,225 yearly. This amount provides for 25 to 30 scholarships each year.

In 1951 the Iowa award was created and presented to ex-President Herbert Hoover. The award has also been made to Jay N. Darliung, Drs. Spedding and Van Allen, Henry Wallace and Mamie Eisenhower, Karl King, and Dr. Norman Borlaug.

Membership of the commission includes all former governors, four citizen members, and several state officials who serve ex officio. The commission was set up in 1949 by Governor Robert D. Blue. Members include the governor, who is chairman; president of the state board of regents, secretary; state treasurer, treasurer; and attorney general.



Use of State Banner by Legislature

The Sixty-first General Assembly, by Senate Concurrent Resolution No. 1, resolved: "That on each day when either the house or senate convenes that the state banner shall be raised on the flag poles directly over the chambers of either and that the state banner shall be lowered at each time the house or the senate adjourns for the day."

This usage replaces the prior employment of the United States flag for this purpose, which the legislative resolution declared to be improper.

Iowa Governors 1846 to Date

Name	Date of Birth	Place of Birth	County of Residence	Date of Inauguration	Age of Inauguration	Years Served	Politics	Date of Death
Ansel Briggs	Feb 3, 1806	Vermont	Jackson	3, 1846	40	1846-1850	Democrat	May 5, 1881
Stephen P. Hempstead	Oct 1, 1812	New London, Connecticut	Dubuque	4, 1850	38	1850-1854	Democrat	Feb. 16, 1854
James W. Grimes	Oct. 20, 1816	Deering, New Hampshire	Des Moines	9, 1854	38	1854-1858	Whig	Feb. 7, 1872
Ralph P. Lowe	Nov. 27, 1805	Warren County, Ohio	Muscatine	13, 1858	53	1858-1860	Republican	Dec. 22, 1863
Samuel J. Kirkwood	Dec. 20, 1813	Hartford County, Maryland	Johnson	1, 1860	47	1860-1864	Republican	Sept. 1, 1884
William M. Stone	Oct. 14, 1827	Jefferson County, New York	Marion	14, 1860	43	1864-1868	Republican	July 18, 1893
Samuel Merrill	Aug. 7, 1822	Oxford County, Maine	Clayton	16, 1868	46	1868-1872	Republican	Aug. 31, 1889
Cyrus C. Carpenter	Nov. 24, 1829	Hartford, Pennsylvania	Webster	1, 1872	43	1872-1876	Republican	May 29, 1898
Samuel J. Kirkwood	Dec. 20, 1813	Hartford County, Maryland	Johnson	13, 1876	63	1876-1877	Republican	Sept. 1, 1894
Joshua G. Newbold	May 12, 1830	Fayette County, Pennsylvania	Henry	1, 1877	47	1877-1878	Republican	June 10, 1903
John H. Gear	April 7, 1825	Ithaca, New York	Des Moines	17, 1878	53	1878-1882	Republican	July 14, 1900
Buren R. Sherman	May 28, 1836	Phelps, New York	Benton	12, 1882	46	1882-1886	Republican	Nov. 11, 1904
William Larrabee	Jan. 20, 1832	Ledyard, Connecticut	Fayette	14, 1886	54	1886-1890	Democrat	Nov. 16, 1912
Horace Boies	Dec. 7, 1827	erie County, New York	Black Hawk	27, 1890	63	1890-1894	Democrat	Apr. 4, 1923
Frank D. Jackson	Jan. 26, 1854	Arcade, New York	Polk	11, 1894	40	1894-1896	Republican	Nov. 16, 1938
Francis M. Drake	Dec. 30, 1830	Rushville, Illinois	Appanoose	16, 1896	66	1896-1898	Republican	Nov. 20, 1903
Leslie M. Shaw	Nov. 2, 1848	Morrisville, Vermont	Crawford	13, 1898	50	1898-1902	Republican	Mar. 28, 1932
Albert B. Cummins	Feb. 15, 1850	Green County, Pennsylvania	Polk	16, 1902	52	1902-1908	Republican	July 30, 1928
Warren Garst	Dec. 4, 1850	Dayton, Ohio	Carroll	24, 1908	58	1908-1909	Republican	Oct. 5, 1924
Beryl F. Carroll	Mar. 15, 1860	Davis County, Iowa	Davis	14, 1909	49	1909-1913	Republican	Dec. 18, 1939
George W. Clarke	Oct. 24, 1852	Shelby County, Indiana	Dallas	16, 1913	61	1913-1917	Republican	Nov. 28, 1936
William L. Harding	Oct. 3, 1877	Osceola County, Iowa	Woodbury	11, 1917	40	1917-1921	Republican	Dec. 17, 1934
N.E. Kendall	Mar. 17, 1868	Lucas County, Iowa	Monroe	13, 1921	53	1921-1925	Republican	Nov. 4, 1936
Daniel W. Turner	Mar. 17, 1875	Linden, Wisconsin	Hancock	15, 1921	50	1925-1931	Republican	Apr. 6, 1936
Clyde L. Herring	May 3, 1879	Jackson, Michigan	Adams	15, 1931	53	1931-1933	Republican	April 15, 1969
Nelson G. Kraschell	Oct. 27, 1889	Macon, Illinois	Polk	12, 1933	48	1933-1937	Democrat	Sept. 15, 1945
George A. Wilson	April 1, 1884	Adair County, Iowa	Shelby	14, 1937	48	1937-1938	Democrat	Mar. 15, 1957
Bourke B. Hickenlooper	July 21, 1896	Taylor County, Iowa	Polk	12, 1939	44	1939-1943	Republican	Sept. 8, 1953
Robert D. Blue	Sept. 24, 1898	Eagle Grove, Iowa	Linn	14, 1943	47	1943-1945	Republican	Sept. 4, 1971
William S. Beardsley	May 13, 1901	Seacon, Iowa	Wright	11, 1945	46	1945-1949	Republican	Nov. 21, 1954
Leo Elthon	June 9, 1898	Fertile, Iowa	Warren	13, 1949	47	1949-1954	Republican	April 16, 1967
Leo A. Hoegh	Mar. 30, 1908	Audubon County, Iowa	Worth	22, 1954	58	1954-1955	Republican	
Herschel C. Lovelless	May 11, 1911	Hedrick, Iowa	Lucas	13, 1955	46	1955-1957	Republican	
Norman A. Erbe	Oct. 25, 1919	Boone, Iowa	Wapello	17, 1957	48	1957-1961	Democrat	
Harold E. Hughes	Feb. 10, 1922	Ida Grove, Iowa	Boone	12, 1961	41	1961-1963	Republican	
Robert D. Fulton	May 13, 1929	Waterloo, Iowa	Ida	17, 1963	40	1963-1969	Democrat	
Robert D. Ray	Sept. 26, 1928	Des Moines, Iowa	Black Hawk	1, 1969	39	1969-1969	Democrat	
			Polk	16, 1969	40	1969	Republican	

*Samuel J. Kirkwood resigned Feb. 1, 1877, to become a candidate for the U.S. Senate, to which office he was elected. Lt. Gov. Joshua Newbold served his unexpired term.
 Albert B. Cummins resigned Nov. 24, 1908, after election to the United States Senate and was succeeded by Lt. Gov. Warren Garst, who served the unexpired term.
 Governor Beardsley was killed in a highway accident Nov. 21, 1954. Lt. Gov. Leo Elthon was sworn in as Governor Nov. 22, 1954, and served until Jan. 13, 1955, when Leo A. Hoegh was inaugurated as Governor.
 Lt. Gov. Robert D. Fulton became Governor of Iowa when former Gov. Harold E. Hughes resigned that position to assume his new duties as U.S. Senator. Fulton served the unexpired term from Jan. 1 to Jan. 16, 1969.

Territorial Governors

By Presidential Appointment

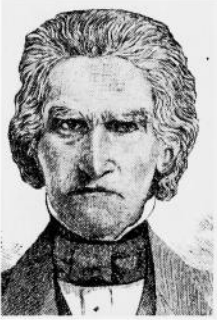

Robert Lucas
1838-1841

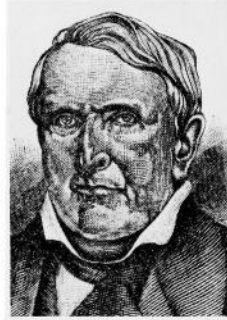

John Chambers
1841-1845

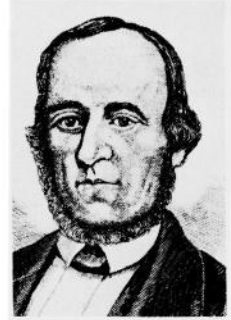

James Clarke
1845-1846

Governors of Iowa

By Election

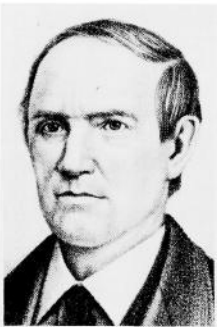

Ansel Briggs (D)
1846-1850

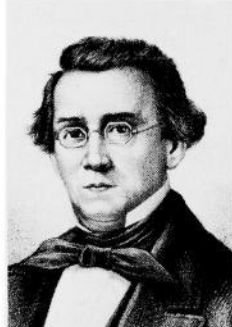

Stephen Hempstead (D)
1850-1854

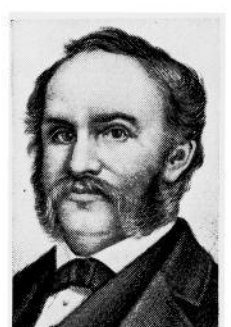

James W. Grimes (W)
1854-1858



R. P. Lowe (R)
1858-1860



Saml. J. Kirkwood (R)
1860-1864 1876-1877



W. M. Stone (R)
1864-1868



Sam Merrill (R)
1868-1872

Governors of Iowa — Continued



C. C. Carpenter (R)
1872-1876



J. G. Newbold (R)
1877-1878

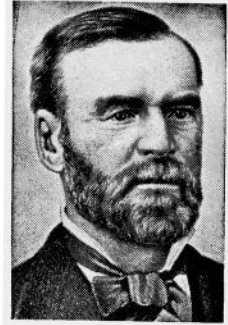

John H. Gear (R)
1878-1882

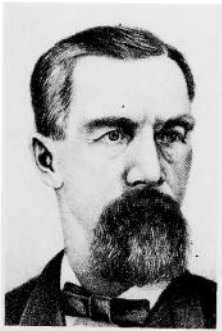

Buren R. Sherman (R)
1882-1886



Wm. Larrabee (R)
1886-1890

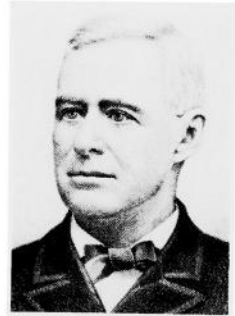

Horace Boies (D)
1890-1894



Frank D. Jackson (R)
1894-1896



F. M. Drake (R)
1896-1898



L. M. Shaw (R)
1898-1902

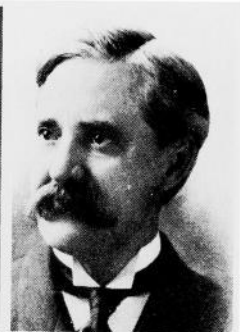

A. B. Cummins (R)
1902-1908

Governors of Iowa — Continued

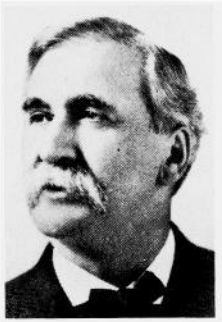

Warren Garst (R)
1908-1909

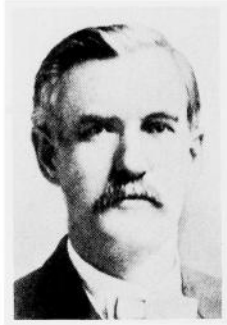

B. F. Carroll (R)
1909-1913



Geo. W. Clarke (R)
1913-1917



W. L. Harding (R)
1917-1921



Nate Kendall (R)
1921-1925



John Hammill (R)
1925-1931



Dan W. Turner (R)
1931-1933



Clyde Herring (D)
1933-1937



Nels Kraschell (D)
1937-1939



George Wilson (R)
1939-1943

Governors of Iowa — Continued



B. Hickenlooper (R)
1943-1945



Robert D. Blue (R)
1945-1949



W. Beardsley (R)
1949-1954



Leo Elthon (R)
1954-1955

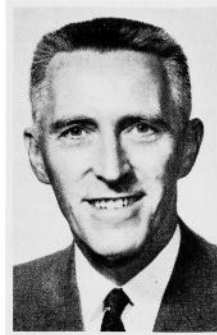

Leo A. Hoegh (R)
1955-1957



H. C. Loveless (D)
1957-1961

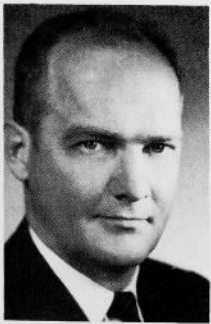

Norman A. Erbe (R)
1961-1963



Harold E. Hughes (D)
1963-1969



Robert D. Fulton (D)
1969-1969

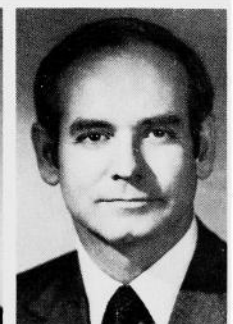

Robert Ray (R)
1969-

TERRITORIAL OFFICIALS OF IOWA

GOVERNORS

Robert Lucas, appointed 1838; John Chambers, appointed 1841; James Clarke, appointed November, 1845.

AUDITORS

Office created Jan. 7, 1840

Jesse Williams, appointed Jan. 14, 1840; William L. Gilbert, appointed, Jan. 23, 1843, reappointed Feb. 27, 1844; Robert M. Secrest, appointed 1845.

TREASURERS

Office created Jan. 24, 1839

Thornton Bayless, appointed Jan. 23, 1839; Morgan Reno, appointed 1840.

SUPERINTENDENT OF PUBLIC INSTRUCTION

Office created Feb. 12, 1841; abolished March 9, 1842

William Reynolds, appointed in 1841.

SUPREME COURT

Charles Mason, chief justice, 1838 to 1846; Joseph Williams, associate justice, 1838 to 1846; Thomas S. Wilson, associate justice, 1838 to 1846; Thornton Bayless, clerk, 1838 to 1839; George S. Hampton, 1839 to 1846; Eastin Morris, reporter, 1843 to 1846.

DELEGATES TO CONGRESS

William W. Chapman, in Twenty-fifth and Twenty-sixth Congresses; Francis Gehon; Augustus C. Dodge, in Twenty-seventh, Twenty-eighth, and Twenty-ninth Congresses.

LEGISLATIVE OFFICERS FOR THE TERRITORY OF IOWA

Before Iowa was admitted as a state in 1846, the Senate of the territory was called the Legislative Council. The presiding officer was known as the President of the Council. Iowa's constitution, approved by a vote of the people in 1857, created the office of Lieutenant Governor and named him as the ex officio President of the Senate.

The 1838, 1839 and 1840 sessions were held at the territorial capital at Burlington. The 1841 through 1845 sessions were held at Iowa City. In 1855 the 5th General Assembly voted to change the location of the capital to Des Moines.

Opening Date of Sessions	President Legis- lative Council	Speaker of the House
Nov. 1838	Jesse B. Browne	Wm. H. Wallace
Nov. 1839	Stephen Hempstead	Edward Johnston
Nov. 1840	M. Bainbridge	Thomas Cox
Dec. 1841	J. W. Parker	Warren Lewis
Dec. 1842	John D. Elbert	James M. Morgan
Dec. 1843	Francis Springer and Thomas Cox	James P. Carleton
Dec. 1844	Francis Gehon	John Foley
Dec. 1845	S. Clinton Hastings	Geo. W. McCleary

LEGISLATIVE OFFICIALS AND DATES OF SESSIONS
PRESIDENTS OF THE SENATE*

Number	Convened	Adjourned	Name	Home County
1st	Nov. 30, 1846	Feb. 25, 1847	Thomas N. Baker	Polk
1st Ex.	Jan. 3, 1848	Jan. 25, 1848	Thomas Hughes	Johnson
2nd	Dec. 3, 1848	Jan. 15, 1849	John J. Selman	Davis
3rd	Dec. 2, 1850	Feb. 5, 1851	Enox Lowe	Des Moines
4th	Dec. 6, 1852	Jan. 24, 1853	W. E. Leffingwell	Clinton
5th	Dec. 4, 1854	Jan. 26, 1855	Maturin L. Fisher	Clayton
5th Ex.	July 2, 1856	July 16, 1856	Maturin L. Fisher	Clayton
6th	Dec. 1, 1856	Jan. 29, 1857	Wm. H. Hamilton	Dubuque

*Section 18, Article IV of the constitution, provides that the lieutenant governor shall perform the duties of the president of the senate.

LIETUENANT GOVERNORS

Office created Sept. 3, 1857, by the new constitution. The lieutenant governor is ex officio president of the senate.

Name	Home County	Date of First Election or Appointment	Years Served
Oran Faville	Mitchell	Oct. 13, 1857	1858-1860
Nicholas J. Rusch	Scott	Oct. 11, 1859	1860-1862
John R. Needham	Mahaska	Oct. 8, 1861	1862-1864
Enoch W. Eastman	Hardin	Oct. 13, 1863	1864-1866
Benjamin F. Gue	Webster	Oct. 10, 1865	1866-1868
John Scott	Story	Oct. 8, 1867	1868-1870
Madison M. Walden	Appanoose	Oct. 12, 1869	1870-1871
Henry C. Bulis	Winneshiek	Sept. 13, 1871	1871-1874
Joseph Dysart	Tama	Oct. 14, 1873	1874-1876
Joshua G. Newbold	Henry	Oct. 12, 1875	1876-1877
Frank T. Campbell	Jasper	Oct. 9, 1877	1878-1882
Orlando H. Manning	Carroll	Oct. 11, 1881	1882-1885
John A. T. Hull	Polk	Nov. 3, 1885	1886-1890
Alfred N. Poyneer	Tama	Nov. 5, 1889	1890-1892
Samuel L. Bestow	Lucas	Nov. 3, 1891	1892-1894
Warren S. Dungan	Lucas	Nov. 7, 1893	1894-1896
Matt Perrott	Black Hawk	Nov. 5, 1895	1896-1898
James C. Milliman	Harrison	Nov. 2, 1897	1898-1902
John Herriott	Guthrie	Nov. 5, 1901	1902-1907
Warren Garst	Carroll	Nov. 6, 1906	1907-1908
George W. Clarke	Dallas	Nov. 3, 1908	1909-1913
William L. Harding	Woodbury	Nov. 5, 1912	1913-1917
Ernest R. Moore	Linn	Nov. 7, 1916	1917-1921
John Hammill	Hancock	Nov. 2, 1920	1921-1925
Clem C. Kimball	Pottawattamie	Nov. 4, 1924	1925-1928
Arch W. McFarlane	Black Hawk	Nov. 6, 1928	1928-1933
Nelson G. Kraschel	Shelby	Nov. 8, 1932	1933-1937
John K. Valentine	Appanoose	Nov. 3, 1936	1937-1939
Bourke B. Hickenlooper	Linn	Nov. 8, 1938	1939-1943
Robert D. Blue	Wright	Nov. 3, 1942	1943-1945
Kenneth D. Evans	Mills	Nov. 7, 1944	1945-1951
William M. Nicholas	Cerro Gordo	Nov. 7, 1950	1951-1953
Leo Elthon	Worth	Nov. 4, 1952	1953-1957
William H. Nicholas	Cerro Gordo	Nov. 6, 1956	1957-1959
Edward J. McManus	Lee	Nov. 4, 1958	1959-1961
W. L. Mooty	Grundy	Nov. 8, 1960	1961-1965
Robert D. Fulton	Black Hawk	Nov. 3, 1964	1965-1968
Roger W. Jepsen	Scott	Nov. 5, 1968	1969-1972
Arthur A. Neu	Carroll	Nov. 7, 1972	1973-1978
Terry E. Branstad	Lake Mills	Nov. 7, 1978	1979-

SPEAKERS OF THE HOUSE

Number	Convened	Adjourned	Name	Home County
1st	Nov. 30, 1846	Feb. 25, 1847	Jesse B. Browne	Lee
1st Ex.	Jan. 3, 1848	Jan. 25, 1848	Jesse B. Browne	Lee
2nd	Dec. 4, 1848	Jan. 15, 1849	Smiley H. Bonham	Johnson
3rd	Dec. 2, 1850	Feb. 5, 1851	George Temple	Des Moines
4th	Dec. 6, 1852	Jan. 24, 1853	James Grant	Scott
5th	Dec. 4, 1854	Jan. 26, 1855	Reuben Noble	Clayton
5th Ex.	July 2, 1856	July 16, 1856	Reuben Noble	Clayton
6th	Dec. 1, 1856	Jan. 29, 1857	Samuel McFarland	Henry
7th	Jan. 11, 1858	Mar. 23, 1858	Stephen B. Shelledy	Jasper
8th	Jan. 8, 1860	April 3, 1860	John Edwards	Lucas
8th Ex.	May 15, 1861	May 29, 1861	John Edwards	Lucas
9th	Jan. 13, 1862	April 8, 1862	Rush Clark	Johnson
9th Ex.	Sept. 3, 1862	Sept. 11, 1862	Rush Clark	Johnson
10th	Jan. 11, 1864	Mar. 29, 1864	Jacob Butler	Muscatine
11th	Jan. 8, 1866	April 3, 1866	Ed Wright	Cedar
12th	Jan. 13, 1868	April 8, 1868	John Russell	Jones
13th	Jan. 10, 1870	April 13, 1870	Aylett R. Cotton	Clinton
14th	Jan. 8, 1872	April 23, 1872	James Wilson	Tama
14th Adj.	Jan. 15, 1873	Feb. 20, 1873	James Wilson	Tama
15th	Jan. 12, 1874	Mar. 19, 1874	John H. Gear	Des Moines
16th	Jan. 18, 1876	Mar. 16, 1876	John H. Gear	Des Moines
17th	Jan. 14, 1878	Mar. 26, 1878	John Y. Stone	Mills
18th	Jan. 12, 1880	Mar. 27, 1880	Lore Alford	Black Hawk
19th	Jan. 9, 1882	Mar. 17, 1882	George R. Struble	Tama
20th	Jan. 14, 1884	April 2, 1884	William P. Wolf	Cedar
21st	Jan. 11, 1886	April 13, 1886	Albert Head	Greene
22nd	Jan. 9, 1888	April 10, 1888	William H. Redman	Poweshiek
23rd	Jan. 13, 1890	April 15, 1890	John T. Hamilton	Linn
24th	Jan. 11, 1892	Mar. 30, 1892	William O. Mitchel	Adams
25th	Jan. 8, 1894	April 6, 1894	Henry Stone	Marshall
26th	Jan. 13, 1896	April 11, 1896	Howard W. Byers	Shelby
26th Ex.	Jan. 19, 1897	May 11, 1897	Howard W. Byers	Shelby
27th	Jan. 10, 1898	April 1, 1898	James H. Funk	Hardin
28th	Jan. 8, 1900	April 6, 1900	Daniel H. Bowen	Allamakee
29th	Jan. 13, 1902	April 11, 1902	Willard L. Eaton	Mitchell
30th	Jan. 11, 1904	April 12, 1904	George W. Clarke	Dallas
31st	Jan. 8, 1906	April 6, 1906	George W. Clarke	Dallas
32nd	Jan. 14, 1907	April 9, 1907	Nathan E. Kendall	Monroe
32nd Ex.	Aug. 31, 1908	Nov. 24, 1908	Nathan E. Kendall	Monroe
33rd	Jan. 11, 1909	April 9, 1909	Guy A. Feely	Black Hawk
34th	Jan. 9, 1911	April 12, 1911	Paul E. Stillman	Greene
35th	Jan. 13, 1913	April 19, 1913	Edward H. Cunningham	Buena Vista
36th	Jan. 11, 1915	April 17, 1915	William I. Atkinson	Butler
37th	Jan. 8, 1917	April 14, 1917	Milton B. Pitt	Harrison
38th	Jan. 13, 1919	April 19, 1919	Arch W. McFarlane	Black Hawk
38th Ex.	July 2, 1919	July 2, 1919	Arch W. McFarlane	Black Hawk
39th	Jan. 10, 1921	April 8, 1921	Arch W. McFarlane	Black Hawk
40th	Jan. 8, 1923	April 17, 1923	J. H. Anderson	Winnebago
40th Ex.	April 18, 1923	July 30, 1924	J. H. Anderson	Winnebago
41st	Jan. 12, 1925	April 3, 1925	W. C. Edson	Buena Vista
42nd	Jan. 10, 1927	April 15, 1927	L. V. Carter	Hardin
42nd Ex.	Mar. 5, 1928	Mar. 14, 1928	Howard A. Mathews, pro tem	Des Moines
43rd	Jan. 14, 1929	April 12, 1929	J. H. Johnson	Marion
44th	Jan. 12, 1931	April 15, 1931	Francis Johnson	Dickinson
45th	Jan. 9, 1933	April 20, 1933	George E. Miller	Shelby
45th Ex.	Nov. 6, 1933	Mar. 12, 1934	George E. Miller	Shelby
46th	Jan. 14, 1935	April 23, 1935	John H. Mitchel	Webster
46th Ex.	Dec. 21, 1936	Dec. 24, 1936	John H. Mitchell	Webster
47th	Jan. 11, 1937	April 20, 1937	La Mar Foster	Cedar
48th	Jan. 9, 1939	April 26, 1939	John R. Irwin	Lee
49th	Jan. 13, 1941	April 10, 1941	Robert D. Blue	Wright
50th	Jan. 11, 1943	April 8, 1943	Henry W. Burma	Butler
50th Ex.	Jan. 26, 1944	Jan. 28, 1944	Henry W. Burma	Butler
51st	Jan. 8, 1945	April 13, 1945	Harold Felton	Warren
52nd	Jan. 13, 1947	April 25, 1947	Gus T. Kuester	Cass
52nd Ex.	Dec. 16, 1947	Dec. 19, 1947	Gus T. Kuester	Cass
53rd	Jan. 10, 1949	April 20, 1949	Gus T. Kuester	Cass
54th	Jan.	April 17, 1951	William S. Lynes	Bremer
55th	Jan. 12, 1953	April 29, 1953	William S. Lynes	Bremer
56th	Jan. 10, 1955	April 29, 1955	Arthur C. Hanson	Lyon
57th	Jan. 14, 1957	May 3, 1957	W. L. Mooty	Grundy
58th	Jan. 12, 1959	May 13, 1959	Vern Lisle	Page
59th	Jan. 9, 1961	May 10, 1961	Henry C. Nelson	Winnebago
60th	Jan. 14, 1963	May 18, 1963	Robert W. Naden	Hamilton
60th Ex.	Feb. 24, 1964	April 8, 1964	Robert W. Naden	Hamilton
61st	Jan. 11, 1965	June 10, 1965	Vincent B. Steffen	Chickasaw
62nd	Jan. 9, 1967	July 2, 1967	Maurice E. Baringer	Fayette
63rd	Jan. 13, 1969	May 23, 1969	William H. Harbor	Mills
64th	Jan. 11, 1971	June 10, 1971	William H. Harbor	Mills

Number	Convened	Adjourned	Name	Home County
65th	Jan. 8, 1973	June 20, 1973	Andrew Varley.....	Adair-Guthrie
66th	Jan. 13, 1975	June 20, 1975	Dale M. Cochran.....	Webster-Humboldt
67th	Jan. 10, 1977	June 1977	Dale M. Cochran.....	Webster-Humboldt
68th	Jan. 1978	June 1979	Floyd H. Millen.....	Farmington

SECRETARIES OF STATE

Name	Home County	Date of First Election or Appointment	Years Served
Elisa Cutler, Jr.....	Van Buren.....	Oct. 26, 1846	1846-1848
Josiah H. Bonney.....	Van Buren.....	Aug. 7, 1848	1848-1850
George W. McCleary.....	Louisa.....	Aug. 5, 1850	1850-1856
Elijah Selis.....	Muscatine.....	Aug. 4, 1856	1850-1853
James Wright.....	Delaware.....	Oct. 14, 1862	1863-1867
Ed Wright.....	Cedar.....	Oct. 9, 1866	1867-1873
Josiah T. Young.....	Monroe.....	Nov. 5, 1872	1873-1879
John A. T. Hull.....	Davis.....	Oct. 8, 1878	1870-1885
Frank D. Jackson.....	Butler.....	Nov. 4, 1884	1885-1891
William M. McFarland.....	Emmet.....	Nov. 4, 1890	1891-1897
George L. Dobson.....	Polk.....	Nov. 3, 1896	1897-1901
William B. Martin.....	Adair.....	Nov. 6, 1900	1901-1907
William C. Hayward.....	Scott.....	Nov. 6, 1906	1907-1913
William S. Allen.....	Jefferson.....	Nov. 5, 1912	1913-1919
*W. C. Ramsey.....	Wright.....	July 1, 1919	1919-1928
Ed. M. Smith.....	Madison.....	Feb. 15, 1928	1928-1931
G. C. Greenwalt.....	Mills.....	Nov. 4, 1930	1931-1933
°Mrs. Alex Miller.....	Washington.....	Nov. 8, 1932	1933-1937
+Robert E. O'Brien.....	Woodbury.....	Jan. 27, 1937	1937-1939
Earl G. Miller.....	Polk.....	Nov. 8, 1938	1939-1943
Wayne N. Ropes.....	Monona.....	Nov. 3, 1942	1943-1947
Rollo H. Bergeson.....	Woodbury.....	Nov. 9, 1946	1947-1949
Melvin D. Synhorst.....	Sioux.....	Nov. 2, 1948	1949-1965
Gary L. Cameron.....	Jefferson.....	Nov. 3, 1964	1965-1966
Melvin D. Synhorst.....	Sioux.....	Nov. 8, 1966	1967-

*Appointed to fill vacancy on resignation of William S. Allen.

°Died Jan. 1937.

+Appointed to fill vacancy caused by death of Mrs. Alex Miller.

AUDITORS OF STATE

Name	Home County	Date of First Election or Appointment	Years Served
Joseph T. Fales.....	Des Moines.....	Oct. 26, 1846	1846-1849
William Pattee.....	Bremer.....	Aug. 5, 1850	1850-1854
*Andrew J. Stevens.....	Polk.....	Aug. 7, 1854	1854-1855
John Pattee.....	Bremer.....	Sept. 13, 1855	1855-1859
Jonathan W. Cattell.....	Cedar.....	Oct. 12, 1858	1859-1865
John A. Elliott.....	Mitchell.....	Nov. 8, 1864	1865-1871
John Russell.....	Jones.....	Oct. 11, 1870	1871-1876
Buren R. Sherman.....	Benton.....	Oct. 13, 1874	1875-1881
William V. Lucas.....	Cerro Gordo.....	Nov. 2, 1880	1881-1883
°John L. Brown.....	Lucas.....	Oct. 7, 1882	1883-1885
Jonathan W. Cattell.....	Cedar.....	Mar. 19, 1885	1885-1886
°John L. Brown.....	Lucas.....	Jan. 23, 1886	1886-
Charles Beardsley.....	Des Moines.....	April 13, 1886	1886-
°John L. Brown.....	Lucas.....	July 14, 1886	1886-1887
James A. Lyons.....	Guthrie.....	Nov. 2, 1886	1887-1893
Cronelius G. McCarthy.....	Story.....	Nov. 8, 1892	1893-1899
Frank F. Merriam.....	Delaware.....	Nov. 8, 1899	1899-1903
Beryl F. Carroll.....	Davis.....	Nov. 4, 1902	1903-1909
John L. Bleakly.....	Ida.....	Nov. 3, 1908	1909-1915
Frank S. Shaw.....	Tama.....	Nov. 3, 1914	1915-1921
Glenn C. Haynes.....	Cerro Gordo.....	Nov. 2, 1920	1921-1924
+James E. Thomas.....	Montgomery.....	Sept. 1, 1924	1924-1925
J. C. McClune.....	Mahaska.....	Nov. 4, 1924	1925-1927
J. W. Long.....	Story.....	Nov. 2, 1926	1927-1932
C. Fred Porter.....	Polk.....	April 21, 1932	1932-1933
Charles W. Storms.....	Lee.....	Nov. 8, 1932	1933-1939
C. B. (Chet) Akers.....	Wapello.....	Nov. 8, 1938	1939-1965
Lorne R. Worthington.....	Decatur.....	Nov. 3, 1965	1965-1966
Lloyd R. Smith.....	Polk.....	Nov. 8, 1966	1967-1978
*Richard D. Johnson.....	Polk.....	Jan. 29, 1979	1979-

*Resigned 1885. John Pattee appointed.

°John L. Brown was suspended twice and reinstated twice, on dates indicated.

+Appointed to fill vacancy on resignation of Glenn C. Haynes.

*Appointed to fill vacancy on death of Lloyd R. Smith.

TREASURERS OF STATE

Name	Home County	Date of First Election or Appointment	Years Served
Morgan Reno	Johnson	Oct. 26, 1846	1846-1850
Israel Kister	Davis	Aug. 5, 1850	1850-1852
Martin L. Morris	Polk	Aug. 2, 1852	1852-1859
John W. Jones	Hardin	Oct. 12, 1858	1860-1863
William H. Holmes	Jones	Oct. 8, 1862	1863-1867
Samuel E. Rankin	Washington	Oct. 9, 1866	1867-1873
William Christy	Clarke	Nov. 5, 1872	1873-1877
George W. Bemis	Buchanan	Nov. 7, 1876	1877-1881
Edwin H. Conger	Dallas	Nov. 2, 1880	1881-1885
Voltaire P. Twombly	Van Buren	Nov. 4, 1884	1885-1891
Byron A. Beeson	Marshall	Nov. 4, 1890	1891-1895
John Herriott	Guthrie	Nov. 6, 1894	1895-1901
Gilbert S. Gilbertson	Winnebago	Nov. 6, 1900	1901-1907
Willison M. Morrow	Union	Nov. 6, 1906	1907-1913
*William C. Brown	Wright	Nov. 5, 1912	1913-1917
E. H. Hoyt	Delaware	May 14, 1917	1917-1921
W. J. Burbank	Black Hawk	Nov. 2, 1920	1921-1924
R. E. Johnson	Muscatine	Nov. 4, 1924	1925-1933
Leo J. Wegman	Carroll	Nov. 8, 1932	1933-1939
°W. G. C. Bagley	Cerro Gordo	Nov. 8, 1938	1939-1943
John M. Grimes	Clarke	Oct. 21, 1943	1943-1951
M. L. Abrahamson	Boone	Nov. 7, 1950	1951-1965
Paul Franzenburg	Grundy	Nov. 3, 1964	1965-1969
Maurice E. Baringer	Fayette	Nov. 5, 1968	1969-

*Died May 12, 1917.

°Died Oct. 20, 1943.

ATTORNEYS GENERAL

Name	Home County	Date of First Election or Appointment	Years Served
David C. Cloud	Muscatine	Aug. 1, 1853	1853-1856
Samuel A. Rice	Mahaska	Aug. 4, 1856	1856-1861
Charles C. Nourse	Polk	Nov. 6, 1860	1861-1865
Isaac L. Allen	Tama	Nov. 8, 1864	1865-1866
Frederick E. Bissell	Dubuque	Jan. 12, 1866	1866-1867
Henry O'Connor	Muscatine	June 20, 1867	1867-1872
Marsena E. Cutts	Mahaska	Feb. 23, 1872	1872-1877
John F. McJunkin	Washington	Nov. 7, 1876	1877-1881
Smith McPherson	Montgomery	Nov. 2, 1880	1881-1885
A. J. Baker	Appanoose	Nov. 4, 1884	1885-1889
John Y. Stone	Mills	Nov. 6, 1888	1889-1895
Milton Remley	Johnson	Nov. 6, 1894	1895-1901
Charles W. Mullan	Black Hawk	Nov. 6, 1900	1901-1907
Howard W. Byers	Shelby	Nov. 6, 1906	1907-1911
George Cosson	Audubon	Nov. 8, 1910	1911-1917
Horace M. Havner	Iowa	Nov. 7, 1916	1917-1921
Ben J. Gibson	Adams	Nov. 2, 1920	1921-1927
John Fletcher	Polk	Nov. 2, 1926	1927-1932
Edward L. O'Connor	Johnson	Nov. 8, 1932	1932-1937
John H. Mitchell	Webster	Nov. 3, 1936	1937-1939
*Fred D. Everett	Monroe	Nov. 8, 1938	1939-1940
+John M. Rankin	Lee	June 17, 1940	1940-1947
Robert L. Larson	Johnson	June 25, 1947	1947-1953
°Leo A. Hoegh	Lucas	Feb. 9, 1953	1953-1954
×Dayton Countryman	Story	Nov. 2, 1954	1954-1957
Norman A. Erbe	Boone	Nov. 6, 1956	1957-1961
Evan L. Hultman	Black Hawk	Nov. 8, 1960	1961-1965
Lawrence F. Scalise	Warren	Nov. 3, 1964	1965-1966
Richard Turner	Pottawattamie	Nov. 8, 1966	1967-1978
Thomas J. Miller	Clayton	Nov. 7, 1978	1979-

*Died June 10, 1940.

+Appointed to fill unexpired term of Fred D. Everett.

°Appointed to fill vacancy on resignation of Robert L. Larson.

×Dayton Countryman elected Nov. 2, 1954, to fill the unexpired term and also for the two-year term beginning in January, 1965.

SECRETARIES OF AGRICULTURE

Office created in 1923 by the Extra Session of the Fortieth General Assembly

Name	Home County	Date of First Election or Appointment	Years Served
R. W. Cassaday	Monona	July 1, 1923	1923-1924
R. G. Clark	Hamilton	July 11, 1924	1924-
Mark G. Thornburg	Palo Alto	July 28, 1924	1924-1933
Ray Murray	Winnebago	Nov. 8, 1932	1933-1937
Thomas L. Curran	Wapello	Nov. 3, 1936	1937-1939
Mark Thornburg	Palo Alto	Nov. 8, 1938	1939-1943
Harry D. Linn	Polk	Nov. 3, 1942	1943-1950
*Clyde Spry	Woodbury	July 1, 1950	1950-1961
°L. B. Liddy	Van Buren	June 19, 1961	1961-1965
Kenneth E. Owen	Appanoose	Nov. 3, 1964	1965-1966
L. B. Liddy	Van Buren	Nov. 8, 1966	1967-1972
Robert H. Lounsberry	Story	Nov. 7, 1972	1973-

*Appointed to fill vacancy on resignation of Harry D. Linn. Elected and re-elected until 1960. Died June 14, 1961.

°Appointed to fill vacancy on death of Clyde Spry. Elected 1962.

SUPERINTENDENTS OF PUBLIC INSTRUCTION

Office created in 1847, abolished Dec. 24, 1958, and again created March 23, 1864.

Name	Home County	Date of First Election or Appointment	Years Served
James Harlan	Henry	April 5, 1847	1847-
Thomas H. Benton, Jr.	Dubuque	April 3, 1848	1848-1854
James D. Eads	Lee	April 4, 1854	1854-1857
Joseph C. Stone	Johnson	Mar. 4, 1857	1857-
Maturin L. Fisher	Clayton	April 1, 1857	1857-1858
Oran Faville	Mitchell	Mar. 26, 1864	1864-1867
D. Franklin Wells	Johnson	Mar. 4, 1867	1867-1868
Abraham S. Kissell	Scott	Dec. -, 1868	1868-1872
Alonzo Abernethy	Crawford	Nov. 5, 1871	1872-1876
Carl W. von Coelin	Black Hawk	Sept. 14, 1876	1876-1882
John W. Akers	Linn	Oct. 11, 1881	1882-1888
Henry Sabin	Clinton	Nov. 8, 1887	1888-1892
John B. Knoepfler	Allamakee	Nov. 3, 1891	1892-1894
Henry Sabin	Clinton	Nov. 7, 1893	1894-1898
Richard C. Barrett	Mitchell	Nov. 2, 1897	1898-1904
John F. Riggs	Keokuk	Nov. 3, 1903	1904-1910
Albert M. Deyoe	Hancock	Nov. 8, 1910	1911-1918
P. E. McClenahan	Johnson	Nov. 5, 1918	1919-1922
May E. Francis	Bremer	Nov. 7, 1922	1923-1926
Agnes Samuelson	Page	Nov. 2, 1926	1927-1939
Jessie M. Parker	Winnebago	Nov. 8, 1938	1939-1954
J. C. Wright	Lee	Jan. 2, 1955	1955-1961
Paul F. Johnston	Polk	Jan. 18, 1961	1961-1972
Robert D. Benton	Pottawattamie	July 1, 1972	1973-

RAILROAD COMMISSIONERS*

Office created in 1878 by the Seventeenth General Assembly

Name	Home County	Date of First Election or Appointment	Years Served
Cyrus C. Carpenter	Webster	Mar. 26, 1878	1878-
Peter A. Dey	Johnson	Mar. 26, 1878	1878-1895
James W. McDill	Union	Mar. 26, 1878	1878-1881
Marcus C. Woodruff	Dubuque	Aug. 27, 1878	1878-1882
Albert R. Anderson	Fremont	Mar. 14, 1881	1881-1884
James Wilson	Tama	Mar. 30, 1882	1882-1883
Lorenzo S. Coffin	Webster	April 28, 1883	1883-1888
James W. McDill	Union	April 16, 1884	1884-1887
Spencer Smith	Pottawattamie	April 5, 1887	1887-1893
Frank T. Campbell	Jasper	Mar. 31, 1888	1888-1892
John W. Luke	Franklin	Nov. 4, 1890	1891-1895
George W. Perkins	Fremont	Nov. 8, 1892	1893-1899
Charles L. Davidson	Sioux	Nov. 6, 1894	1895-1898
Edward A. Dawson	Bremer	Jan. 7, 1896	1896-1907
Davis J. Palmer	Washington	Mar. 22, 1898	1898-1915
Welcome Mowry	Tama	Nov. 8, 1898	1899-1902
Ed. Brown	O'Brien	Nov. 5, 1901	1902-1905
Nathaniel S. Ketchum	Marshall	Nov. 8, 1904	1905-1915
Willard L. Eaton	Mitchell	Nov. 6, 1906	1907-1910
Clifford Thorne	Washington	Nov. 8, 1910	1911-1917
James H. Wilson	Adair	Nov. 3, 1914	1915-1916
John H. Guirher	Madison	Jan. 20, 1915	1915-1921
Edward D. Chassell	Plymouth	Dec. 1, 1916	1916-1917
Dwight N. Lewis	Polk	Jan. 3, 1917	1917-1927
Charles Webster	Fayette	Nov. 5, 1917	1917-1934
Fred P. Woodruff	Marion	Nov. 2, 1920	1921-1924
B. M. Richardson	Linn	Nov. 4, 1924	1925-1932
Fred P. Woodruff	Marion	June 21, 1927	1927-1934
M. P. Conway	Cass	Nov. 8, 1932	1933- ^a
George A. Huffman	Polk	Nov. 6, 1934	1935- ^a
Harry B. Dunlap	Story	Nov. 6, 1934	1935- ^a

*Name changed from Board of Railroad Commissioners to Iowa State Commerce Commission by H.F. 133, 47th General Assembly, effective July 4, 1937.

COMMERCE COMMISSIONERS

Name	Home County	Date of First Election or Appointment	Years Served
M. P. Conway	Cass	Nov. 8, 1932	1933-1941
George A. Huffman	Polk	Nov. 6, 1934	1935-1939
Harry B. Dunlap	Story	Nov. 6, 1934	1935-1939
Barr Keshlear	Page	Nov. 8, 1938	1939-1943
B. M. Richardson	Linn	Nov. 8, 1938	1939-1951
Carl B. Reed	Howard	Nov. 5, 1940	1941-1957
David B. Long	Polk	Nov. 3, 1942	1943-1955
Frank B. Means	Crawford	Jan. 7, 1952	1952-1952
John M. Ropes	Polk	Dec. 4, 1952	1952-1959
John A. Tallman	Wright	Nov. 2, 1954	1955-1959
^a Ray H. Thompson	Jasper	Nov. 6, 1956	1957-1963
^a Harold E. Hughes	Ida	Nov. 4, 1958	1959-1963
^a Bernard J. Martin	Polk	Nov. 4, 1958	1959-1969
Waldo F. Wheeler	Polk	Jan. 11, 1963	1963-1966
Frank B. Means	Crawford	July 1, 1963	1963-1971
Dick A. Witt	Polk	May 3, 1965	1965-1972
Kenneth H. Benda	Poweshiek	July 1, 1969	1969-1971
Maurice Van Nostrand	Pottawattamie	July 1, 1971	1971-
Howard Bell	Story	Aug. 14, 1971	1971-1975
Fred H. Moore	Clay	Jan. 24, 1972	1972-
Mary F. Holstad	Polk	July 1, 1975	1975-

^aDuring the tenure of these commissioners the office was changed from elective to appointive by act of the 58th General Assembly.

JUDGES OF THE SUPREME COURT

Name	Home County	Years Served
Charles Mason	Des Moines	1838-June 11, 1847
Thomas S. Wilson	Dubuque	1838-Oct. 31, 1847
Joseph Williams	Muscatine	1838-Jan. 25, 1848
		Jan. 15, 1849-Jan. 11, 1855
John F. Kinney	Lee	June 12, 1847-Feb. 15, 1854
George Greene	Dubuque	Nov. 1, 1847-Jan. 9, 1855
S. Clinton Hastings	Muscatine	Jan. 26, 1848-Jan. 14, 1849
Johathan C. Hall	Des Moines	Feb. 15, 1854-Jan. 15, 1855
William G. Woodward	Muscatine	Jan. 9, 1855-Jan. 11, 1860
Norman W. Isbell	Linn	Jan. 16, 1855-June 2, 1856
Lacon D. Stockton	Des Moines	June 3, 1856-June 9, 1860
George G. Wright	Van Buren	Jan. 11, 1855-Jan. 11, 1860
		June 26, 1860-Sept. 1, 1870
Ralph P. Lowe	Lee	Jan. 12, 1860-Dec. 31, 1867
Caleb Baldwin	Pottawattamie	Jan. 11, 1860-Dec. 31, 1863
John F. Dillon	Scott	Jan. 1, 1864-Dec. 31, 1869
Chester C. Cole	Polk	Mar. 1, 1864-Jan. 19, 1876
Joseph M. Beck	Lee	Jan. 1, 1868-Dec. 31, 1891
Elias H. Williams	Clayton	Jan. 18, 1870-Sept. 14, 1870
James G. Day	Fremont	Sept. 1, 1870-Dec. 31, 1883
William E. Miller	Johnson	Sept. 14, 1870-Dec. 31, 1875
Austin Adams	Dubuque	Jan. 1, 1876-Dec. 31, 1887
William H. Seevers	Mahaska	Feb. 27, 1876-Dec. 31, 1888
James H. Rothrock	Cedar	Feb. 24, 1876-Dec. 31, 1896
Joseph R. Reed	Pottawattamie	Jan. 1, 1884-Feb. 28, 1889
Gifford S. Robinson	Buena Vista	Jan. 1, 1888-Dec. 31, 1889
Charles T. Granger	Allamakee	Jan. 1, 1889-Dec. 31, 1900
Josiah Given	Polk	Mar. 12, 1889-Dec. 31, 1901
Le Vega G. Kinee	Tama	Jan. 1, 1892-Dec. 31, 1897
Horace E. Deemer	Montgomery	May 8, 1894-Feb. 26, 1917
Scott M. Ladd	O'Brien	Jan. 1, 1897-Dec. 31, 1920
Charles M. Waterman	Scott	Jan. 1, 1898-June 18, 1902
John C. Sherwin	Cerro Gordo	Jan. 1, 1900-Dec. 31, 1912
Emilin McClain	Johnson	Jan. 1, 1901-Dec. 31, 1912
Silas M. Weaver	Hardin	Jan. 1, 1902-Nov. 6, 1923
Charles A. Bishop	Polk	July 2, 1902-July 9, 1908
William D. Evens	Franklin	Sept. 17, 1908-Dec. 31, 1934
Bryon W. Preston	Mahaska	Jan. 1, 1913-Dec. 31, 1924
Frank R. Gaynor	Plymouth	Jan. 1, 1913-Aug. 3, 1920
Winfield S. Withrow	Henry	April 19, 1913-Dec. 31, 1914
Benjamin I. Salinger	Carroll	Jan. 1, 1915-Dec. 31, 1920
Truman S. Stevens	Fremont	May 1, 1917-Dec. 31, 1934
Thomas Arthur	Harrison	Sept. 15, 1920-Sept. 14, 1925
Frederick F. Faville	Webster	Jan. 1, 1921-Dec. 31, 1932
Lawrence DeGraff	Polk	Jan. 1, 1921-Dec. 31, 1932
Charles W. Vermillion	Appanoose	Nov. 15, 1923-Sept. 3, 1927
Elma G. Albert	Greene	Jan. 1, 1925-Dec. 31, 1936
Edgar A. Morling	Palo Alto	Oct. 1, 1925-Oct. 15, 1932
James W. Kindig	Woodbury	April 30, 1927-Dec. 31, 1934
Henry F. Wagner	Keokuk	Sept. 6, 1927-Dec. 31, 1932
John M. Grimm	Linn	Feb. 1, 1929-Sept. 15, 1932
William L. Bliss	Cerro Gordo	Sept. 27, 1932-Dec. 5, 1932
		Jan. 1, 1939-April 16, 1962
Richard F. Mitchell	Webster	Dec. 6, 1932-Dec. 31, 1942
George C. Claussen	Clinton	Oct. 21, 1932-Dec. 4, 1932
		April 17, 1933-Dec. 3, 1934
*Hubert Utterback	Polk	Dec. 5, 1932-April 16, 1933
John W. Anderson	Woodbury	Jan. 1, 1933-Dec. 31, 1938
Maurice F. Gonegan	Scott	Jan. 1, 1933-Dec. 31, 1938
John W. Kintzinger	Dubuque	Jan. 1, 1933-Dec. 31, 1938
Leon W. Powers	Crawford	Dec. 4, 1934-Feb. 14, 1936
Wilson H. Hamilton	Keokuk	Jan. 1, 1935-Dec. 31, 1940
James M. Parsons	Polk	Jan. 1, 1935-Dec. 16, 1937
Paul W. Richards	Montgomery	Jan. 1, 1935-Dec. 31, 1940
Carl B. Stiger	Tama	Feb. 15, 1936-Dec. 31, 1942
Edward A. Sager	Bremer	Jan. 1, 1937-Dec. 31, 1942
Ernest M. Miller	Shelby	Dec. 27, 1937-Dec. 13, 1938
Ralph O. Oliver	Woodbury	Dec. 14, 1938-Oct. 1, 1962
Frederic M. Miller	Polk	Jan. 1, 1939-Sept. 30, 1946
Oscar Hale	Louisa	Jan. 1, 1939-Dec. 9, 1950
Theodore G. Garfield	Story	Jan. 1, 1941-Nov. 2, 1969
Charles F. Wennerstrum	Lucas	Jan. 1, 1941-Dec. 31, 1958
Halleck J. Mantz	Audubon	Jan. 1, 1943-Jan. 1, 1953
John E. Mulronney	Webster	Jan. 1, 1943-Oct. 11, 1955
William A. Smith	Dubuque	Jan. 1, 1943-June 10, 1958
Norman R. Hays	Marion	Oct. 3, 1946-Aug. 31, 1965

Name	Home County	Years Served
G. King Thompson	Linn	Jan. 1, 1951-June 30, 1965
Robert L. Larson	Johnson	Feb. 9, 1953-April 1, 1971
Henry F. Peterson	Pottawattamie	Nov. 3, 1955-June 30, 1965
Luke E. Linnan	Kossuth	Sept. 3, 1958-Dec. 15, 1958
Harry F. Garrett	Wayne	Dec. 15, 1958-Dec. 31, 1960
T. Eugene Thornton	Black Hawk	Jan. 1, 1959-May 9, 1967
Bruce M. Snell	Ida	Jan. 1, 1961-Mar. 4, 1970
C. Edwin Moore	Polk	April 17, 1962-
William C. Stuart	Lucas	Oct. 15, 1962-Nov. 8, 1971
M. L. Mason	Cerro Gordo	July 19, 1965-
Maurice E. Rawlings	Woodbury	July 19, 1965-
Francis H. Becker	Dubuque	Sept. 20, 1965-Mar. 31, 1972
Clay LeGrand	Scott	July 5, 1967-
Warren J. Rees	Jones	Nov. 13, 1960-
Harvey Uhlenhopp	Franklin	Mar. 10, 1970-
W. W. Reynoldson	Clarke	May 1, 1971-
K. David Harris	Greene	Jan. 11, 1972-
Mark McCormick	Polk	April 12, 1972-
Robert G. Allbee	Polk	June 21, 1978-
J. L. Larson	Harrison	Aug. 30, 1978-
Arthur A. McGivern	Wapello	Aug. 15, 1978-

*Election to court nullified by judicial decision.

Iowans in United States Supreme Court

SAMUEL F. MILLER — Born April 5, 1816, at Richmond, Kentucky. Located at Keokuk, Iowa, in 1850. Was personally acquainted with President Lincoln, who nominated him for the United States Supreme Court in 1862, where he served for 28 years.

WILEY BLOUNT RUTLEDGE, JR — Born July 20, 1894, at Cloverpart, Kentucky. Professor of law and dean of the college of law at the University of Iowa from 1935 to 1939. Appointed associate justice of the United States Supreme Court of Appeals for the District of Columbia in 1939. Appointed associate justice of the United States Supreme Court and sworn into office Feb. 16, 1943. Served until his death in 1949.



The Grimes Building

Iowans in Presidents' Cabinets

Fifteen Iowa men have served in the cabinets of thirteen presidents of the United States. The list of these is as follows:

JAMES HARLAN — Mount Pleasant. Served as secretary of the interior in the cabinet of President Andrew Johnson in 1865 and 1866.

WILLIAM W. BELKNAP — Secretary of war in the two administrations of President Ulysses S. Grant. Made his home in Keokuk for a number of years.

GEORGE W. McCRARY — Served as secretary of war in the cabinet of President Rutherford B. Hayes.

SAMUEL J. KIRKWOOD — Iowa's Civil War Governor was secretary of the interior under President James A. Garfield.

FRANK HATTON — Burlington. Co-publisher with Robert J. Burdette of the Hawk-Eye, was assistant postmaster general from 1881 to 1884 and postmaster general in the cabinet of President Chester Arthur from Oct. 14, 1884, to March 4, 1885.

JAMES WILSON — Served as secretary of agriculture for sixteen years in the cabinets of Presidents McKinley, Roosevelt and Taft.

LESLIE M. SHAW — Denison. Served as secretary of the treasury in the two administrations of President Theodore Roosevelt.

EDWIN T. MEREDITH — Secretary of agriculture in the cabinet of President Woodrow Wilson. Born in Avoca, Iowa, in 1876.

HENRY C. WALLACE — Secretary of agriculture in the cabinets of Presidents Harding and Coolidge.

HERBERT HOOVER — Served as secretary of commerce in the cabinets of Presidents Harding and Coolidge, 1921 to 1929. Elected President of the United States in 1928, the first man born west of the Mississippi River to attain this high position.

CURTIS DWIGHT WILBUR — Born at Boonesboro, Iowa, on May 10, 1867. Served as secretary of navy in cabinet of President Coolidge.

RAY LYMAN WILBUR — Born at Boonesboro, Iowa, on April 13, 1875. Served as secretary of the interior in the cabinet of President Herbert Hoover.

JAMES WILLIAM GOOD — Born near Cedar Rapids in 1866. Became secretary of war in the cabinet of President Herbert Hoover.

HENRY AGARD WALLACE — Son of Henry C. Wallace. Served as secretary of agriculture in the first two terms of Franklin D. Roosevelt. Elected vice president in 1940. Appointed as secretary of commerce in 1945.

HARRY L. HOPKINS — Born in Sioux City in 1890. Secretary of commerce under President Franklin D. Roosevelt.

The Song of Iowa

Air. "Der Tannenbaum."* (My Maryland)

By S. H. M. BYERS

1. You ask what land I love the best, I - o - wa, 'tis I - o - wa, The
2. See yon - der fields of tasseled corn, I - o - wa, in I - o - wa, Where

fair - est State of all the west, I - o - wa, O! I - o - wa. From
Plen - ty fills her gold - en horn, I - o - wa, in I - o - wa. See

yon - der Mis - sis - sip - pi's stream To where Mis - sou - ri's wa - ters gleam O!
how her won - drous prai - ries shine To you - der sun - set's pur - pling line, O!

fair it is as po - et's dream, I - o - wa, in I - o - wa.
hap - py land, O! land of mine, I - o - wa, O! I - o - wa.

3. And she has maids whose laughing eyes.
Iowa, O! Iowa.
To him who loves were Paradise,
Iowa, O! Iowa.
O! happiest fate that e'er was known,
Such eyes to shine for one alone,
To call such beauty all his own.
Iowa, O! Iowa.

4. Go read the story of thy past.
Iowa, O! Iowa.
What glorious deeds, what fame thou hast!
Iowa, O! Iowa.
So long as time's great cycle runs,
Or nations weep their fallen ones,
Thou'lt not forget thy patriot sons,
Iowa, O! Iowa.

*"Der Tannenbaum," the old air to which this song is sung, was a popular German students' song as early as 1849. It had been a Volks song long before that. During our Civil War, the Southerners adapted it to the song, "My Maryland."

Major S. H. M. Byers, in his day the "poet laureate" of Iowa, wrote the words set to music for this official song for the Hawkeye State.

IOWA'S FLAG SONG

By act of the joint session of the General Assembly of Iowa on March 24, 1949, the Iowa Flag poem, written by E. O. Osborn of Knoxville, and the music written by Esther May Clark of Oskaloosa, were officially adopted as the Iowa Flag Song, in honor of the Iowa flag, designed by Mrs. Dixie Cornell Gebhart of Knoxville.



Winter on the University of Iowa Campus

Schools, Colleges, and Universities

- **State Schools and Universities**
- **Area Education Agencies**
- **Area Community Colleges, Vocational Schools, and Public Community or Junior Colleges**
- **Private Colleges and Universities**
- **Private Junior Colleges**

State Schools and Universities

THE UNIVERSITY OF IOWA

Iowa City

President, Willard L. Boyd, B.S.L., LL.B., LL.M., S.J.D.

Vice President for Academic Affairs and Dean of the Faculties, May Brodbeck, B.A., M.A., Ph.D.

Vice President for Student Services and Dean of Academic Affairs, Philip G. Hubbard, B.S.E.E., M.S., Ph.D.

Vice President for Finance and University Services, Edward H. Jennings, B.S., M.B.A., Ph.D.

Vice President for Administrative Services, William M. Shanhouse, B.S.E.E.

Vice President for Educational Development and Research and Dean of the Graduate College, Duane C. Spriestersbach, B.Ed, M.A., Ph.D.

The University of Iowa was the first public institution of higher learning founded by the state of Iowa. The date was Feb. 25, 1847, just 59 days after Iowa gained statehood. The act establishing the university was passed in the legislative chambers of Old Capitol. In its early days, the university was devoted primarily to the education of teachers for Iowa's secondary schools. Classes began in 1855 with a student body of 19 and a faculty of three. From this the university has evolved into an integrated liberal arts, graduate and professional institution offering programs of teaching, research and educational public service. Today the university is organized in ten colleges — Business Administration, Dentistry, Education, Engineering, Graduate, Law, Liberal Arts, Medicine, Nursing, and Pharmacy — which together comprise more than 80 departments and seven schools. The schools, all within the College of Liberal Arts, are: Art and Art History, Journalism, Letters, Library Science, Music, Religion and Social Work.

The core of the university is arts and sciences surrounded by well integrated professional colleges. The university seeks to offer programs of quality and to be receptive to change. It was the first state university to admit women students on an equal basis with men. It also was an early leader in the general education movement, with its broad accent on the liberal arts.

This venturesome spirit also is evidenced by the university's willingness to experiment in developing interdisciplinary programs which utilize faculty members from different departments. One result, the field of speech pathology and audiology, originated through such a cross-fertilization among several academic disciplines. By fusing its capabilities in engineering and the health sciences, the university similarly has become a center for the development of sophisticated prosthetic devices, such as artificial hip joints, and now offers an inter-departmental undergraduate program in biomedical engineering.



President Willard L. Boyd

Research

Teaching, research and service functions of higher education are tightly interwoven in the philosophies and policies of the university. Even as the faculty transmit knowledge to the students, they strive to increase knowledge through research and to make both the knowledge and resources of the university available and useful to all. The university does not define research narrowly. A pioneer in the acceptance of work in the creative arts in satisfaction of thesis requirement for advanced degrees, it adheres to the position that the term "research" applies to creativity in all fields. Imaginative originality, be it in the fine arts or in the sciences, is of a common character and significance in the overall intellectual life of the institution. This creative activity is a requisite function of a faculty if its teaching is to have the qualities of relevance, freshness and effectiveness expected of a quality institution of higher learning.

During the past few years, increasing amounts of federal and private funds have been made available for the support of these creative activities. These funds support key programs which are at the heart of the university's functions and purposes, although state-appropriated funds and tuition obviously form the base of the financial support of the Regent institutions. Recent examples of those federally-supported programs which combine the teaching, research, and services functions and have a direct effect upon the state of Iowa are the outreach program to find ways to improve the treatment of autistic children in the state, the Hemophilia Center project that serves Iowans afflicted with this disease, the Iowa State Cancer Registry, and Epidemiology Research Center and the Iowa Epidemiologic Study on Pesticides.

Public Service

The university also provides many direct services to the state. Its Division of Continuing Education reaches thousands of Iowans each year through off-campus courses, correspondence study, on-campus conferences and workshops, and the distribution of films and other educational materials. Increasing attention is given to the needs of nontraditional students through expansion of the university's Saturday and evening class program and introduction of a program of short noncredit courses for adults. University service agencies such as the Management Center, Industrial Relations Institute and Labor Center, the Institute of Public Affairs and Institute of Agricultural Medicine provide still other types of special services to the state.

In cooperation with the other Iowa Regent universities, The University of Iowa offers the bachelor of liberal studies (B.L.S.) degree, a broad-based liberal arts program designed for persons away from the campus to take in their spare time. The universities have started offering the program in selected communities throughout the state.

The University of Iowa Hospitals and Clinics serve as the tertiary health care center for the entire state of Iowa. Each year the hospital admits more than 40,000 patients for hospitalization and treats an additional 310,000 in out-patient clinics. As a tertiary level health care center, it provides the state with a number of specialized capabilities, such as burn treatment, organ transplantation and pediatric heart surgery. The center also operates as a teaching and research base for the university's Colleges of Medicine, Dentistry, Nursing and Pharmacy, as well as for other health-related professions.

The university hospitals and clinics also includes the Psychiatric Hospital, the University Hospital School and the Oakdale Hospital, where pulmonary disease and alcoholism treatment units are located. Also headquartered at the University's Health Center are the Iowa State Services for Crippled Children and The University of Iowa Hygienic Laboratory, which provide services to agencies of state and local governments and private citizens, as well as the Colleges of Medicine, Pharmacy, Nursing and Dentistry.

Enrollment

During the past two decades, the university's enrollment has more than doubled as greater numbers have sought to prepare themselves for life and work in an increasingly complex society. One of the university's highest priorities as a public institution is to assure its accessibility to all qualified students. At the same time, the university strives to provide an attractive, individualized learning environment, in keeping with its traditional concern that education should remain an individual experience. An open-stack library system and the utilization of computer-aided instruction augment an outstanding faculty and staff. A modern residence hall system offers students an opportunity to meet and live with students of diverse backgrounds and aspirations. An abundance of recreational activities is available on the campus, while the Iowa Center for the Arts affords students a wide range of opportunities for cultural enrichment in the visual and performing arts.

The university thus serves Iowa in a variety of ways. As an educational institution, it prepares people — over 150,000 graduates since the opening of the first classes — who are vital to the well-being of Iowa's communities. Currently, nearly 5,000 degrees are awarded each year, ranging from the baccalaureate to the most advanced degrees in many specialized areas of knowledge. As a research institution, it has helped to advance knowledge and has contributed to the betterment of the quality of life in Iowa. As a service institution it provides many essential services which would not otherwise be available to Iowans. Finally, as a center of the arts — in music, theater, dance, creative writing and the visual arts — the university enriches the cultural life of Iowa.

Following is the annual record of enrollment at the university since 1954:

Year	Enrollment November 1	June to June on Campus of College Grade	All Types Including Corres- pondence and Ex- cluding Conferences and Short Courses
1954-1955	8,414	11,011	15,634
1955-1956	9,331	11,549	16,061
1956-1957	9,901	12,572	17,938
1957-1958	10,254	12,946	18,736
1958-1959	10,516	13,564	20,073
1959-1960	10,789	14,207	21,164
1960-1961	11,113	14,728	21,543
1961-1962	11,701	15,395	22,553
1962-1963	12,114	16,095	23,161
1963-1964	12,923	17,033	24,396
1964-1965	14,480	18,957	26,232
1965-1966	16,355	20,497	27,050
1966-1967	17,755	22,099	28,394
1967-1968	18,659	23,106	28,783
1968-1969	19,506	24,591	30,075
1969-1970	20,236	25,408	30,589
1970-1971	20,604	25,618	30,248
1971-1972	20,387	25,430	29,300
1972-1973	20,052	25,434	28,456
1973-1974	20,528	26,058	30,874
1974-1975	21,271	27,934	32,944
1975-1976	22,512	29,055	33,683
1976-1977	22,393	29,387	34,179
1977-1978	22,766	29,405	34,555

IOWA STATE UNIVERSITY OF SCIENCE AND TECHNOLOGY

Ames

Officers of Administration

President, William Robert Parks, Ph.D.

President Emeritus, James H. Hilton, D.Sc.

Vice President for Academic Affairs, George C. Christensen, Ph.D.

Vice President for Research, Daniel J. Zaffarano, Ph.D.

Vice President for Student Affairs, Thomas B. Thielen, Ph.D.

Vice President for Business and Finance, Wayne r. Moore, B.S.

Vice President for Information and Development, Carl Hamilton, B.S.

The University

Iowa State University was one of the earliest institutions established in the movement to create an educational system uniquely suited to American democratic philosophy.

It was founded by the Iowa General Assembly in 1858. Four years later the national "people's college" movement was underwritten by the Morrill Land-Grant Act which made federal lands available to endow colleges whose aim was to promote "liberal and practical education...in the several pursuits and professions of life." Iowa was the first state to accept the terms of the Morrill Act. In March, 1863, the General Assembly awarded Iowa's grant to the recently-chartered institution at Ames.

Originally the Land-Grant colleges were primarily concerned with subjects relating to agricultural and industrial pursuits. Thus, Iowa State began as "Iowa Agricultural College," and in 1896 was given the more inclusive name, "Iowa State College of Agriculture and Mechanic Arts." In those beginning years it established a national—and in many cases international—reputation in the areas of agriculture, veterinary medicine, home economics and engineering.

Adapting Land-Grant philosophy to the changing needs of the twentieth century, Iowa State has maintained its preeminence in these areas, but has broadened and strengthened its work in other fields to the point that its largest enrollment now is in the sciences and humanities.

Increasing numbers of students find in the broadbased curricula of Iowa State opportunities to specialize in excellent programs of science and technology, and to acquire a general background of education in the liberal arts tradition.

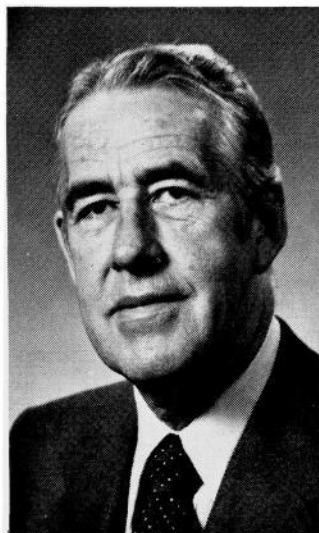

President W. Robert Parks

The Development of the University

Iowa State opened its doors to a preparatory class in the fall of 1868, with instruction at the college level beginning the following March. A class of 26 was graduated at the first commencement in 1872.

The college pioneered in the establishment of agricultural curricula, was the first state institution to found a veterinary school, and helped move engineering from a small and narrow profession to its present key position in our industrialized society.

The basic sciences were emphasized. Coeducational from its beginning, Iowa State took leadership in domestic economy (later to become home economics).

Graduate study was offered almost as soon as classes began and the first graduate degree was conferred in 1877. Experimentation and research also started early, first in agriculture and shortly thereafter in home economics, engineering, science and veterinary medicine.

Iowa State shared the conviction with other Land-Grant institutions that all people should have access to the ideas and knowledge of the campus. By 1870 it was holding educational institutes in various Iowa towns. In 1903 it set the pattern of county cooperative extension as it is conducted now throughout the United States.

Iowa State's program became that of a university with special teaching responsibility in science and technology, an extension education program throughout the state, and extensive research interests to advance frontiers of learning.

Since 1959 it has been known as Iowa State University of Science and Technology.

Instruction is offered throughout the year, divided into four quarters of approximately 11 weeks each. Beginning with the 1981-82 academic year, the university will switch to a two semester format.

The Iowa State Student

Iowa State enrolls more freshmen than any other college or university in the state.

At the three public universities in Iowa in fall 1977, the enrollment of new freshmen was 9,078. Iowa State's 4,264 freshmen constituted nearly half of that total. The 1977 Iowa State undergraduate enrollment of 19,498 constituted more than 42 per cent of the undergraduate enrollment at the public universities.

About 19 per cent of the undergraduate students are from outside the borders of Iowa.

In 1977-1978 the university awarded 3,459 bachelors degrees and 892 advanced and professional degrees. Since the first class was graduated in 1872, 109,918 degrees had been awarded as of June 30, 1978.

Enrollment of the university in the fall of 1977 was 22,803, and was distributed by areas of study as follows:

Agricultural Engineering	147
Agriculture	3,623
Education	1,288
Engineering	4,134
Home Economics	2,613
Sciences and Humanities	7,267
Veterinary Medicine	426
Graduate	3,305

Academic Programs

The university is organized into eight colleges, listed here with their chief academic programs. A new College of Design was founded July 1, 1978. In many cases, certain majors, options or electives allow for increased specialization within programs.

College of Agriculture

- Agricultural Business
- Agricultural Education
- Agriculture Journalism
- Agricultural Mechanization
- Agronomy
- Animal Ecology
- Animal Science
- Biometry
- Dairy Science
- Entomology

- Farm Operation
- Fisheries and Wildlife Biology
- Food Technology
- Forestry
- Horticulture
- International Agriculture
- Pest Management
- Plant Pathology
- Public Service and Administration in Agriculture

College of Education

Elementary Education
 Industrial Education
 Leisure Services

Physical Education
 Secondary Education

College of Design

Applied Art
 Architecture

Community and Regional Planning
 Landscape Architecture

College of Engineering

Aerospace Engineering
 Agricultural Engineering
 Architecture
 Ceramic Engineering
 Chemical Engineering
 Civil Engineering
 Computer Engineering
 Construction Engineering

Electrical Engineering
 Engineering Operations
 Engineering Science
 Industrial Engineering
 Mechanical Engineering
 Metallurgical Engineering
 Nuclear Engineering

College of Home Economics

Child Development
 Family Environment
 Food and Nutrition
 Home Economics Education

Home Economics Journalism
 Institution Management
 Textiles and Clothing

College of Sciences and Humanities

Anthropology
 Bacteriology
 Biochemistry
 Biology
 Biophysics
 Botany
 Chemistry
 Computer Science
 Distributed Studies
 Earth Science
 Economics
 English
 French
 Geology
 German
 History
 Individual Major
 Industrial Administration

International Studies
 Journalism and Mass
 Communication
 Mathematics
 Metallurgy
 Meteorology
 Music
 Naval Science
 Philosophy
 Physics
 Political Science
 Psychology
 Russian
 Sociology
 Spanish
 Speech
 Statistics
 Zoology

College of Veterinary Medicine

Veterinary Medicine

Graduate College

Confers the degrees master of science, master of arts, doctor of philosophy and master of architecture, master of education, master of engineering, master of forestry and master of landscape architecture. Programs leading to the doctorate are available in approximately 70 disciplines. Several interdisciplinary programs such as biomedical engineering, cell biology and water resources are also available.

Operating Budget

In the year ending June 30, 1977 the Iowa State University expenditures for operation were approximately \$173.5 million. Of this total about 23 per cent was for instruction, about 22 per cent for research, about eight per cent for extension services and 28 per cent

for self-supporting enterprises such as the operation of the residence hall system and stores. The remainder was for the physical plant, academic support and student financial aid.

State appropriations accounted for about 37 per cent of the income for the year, gifts, grants and contracts for about 19 per cent and self-supporting enterprises 26 percent. Federal appropriations contributed a little more than three per cent and student fees ten per cent of total operation, including research and extension as well as instruction. The remainder came from sales and endowment income, organized activities and miscellaneous other income.

Physical Plant

As of June 30, 1977 the value of the land, buildings and equipment and other improvements of the university, based on acquisition cost was \$259,481,335. This figure included buildings and equipment used by auxiliary enterprises. Somewhat more than half of the funds for construction of all facilities came from gifts and grants or student fees and other charges. The remainder came from state appropriations.

Research and Service Agencies

Research and service agencies of the university include:

The Iowa Agricultural and Home Economics Experiment Station

The Engineering Research Institute

The Sciences and Humanities Research Institute

The Home Economics Research Institute

The Industrial Relations Center

The Computation Center

The Statistical Laboratory

The Energy and Mineral Resources Research Institute, of which the Ames laboratory of the United States Department of Energy is an integral part.

University Extension, which includes the Cooperative Extension Service in Agricultural and Home Economics, Engineering Extension, the Center for Industrial Research and Service, and the Office of Extension Courses and Conferences

The Iowa Veterinary Medical Diagnostic Laboratory

The Veterinary Medical Research Institute

The Center for Agricultural and Rural Development

The North Central Regional Center for Rural Community Development

The Water Resources Research Institute

The World Food Institute

The Research Institute for Studies in Education

UNIVERSITY OF NORTHERN IOWA

Cedar Falls

President, John J. Kamerick, Ph.D.

Vice President and Provost, James G. Martin, Ph.D.

Vice President for Student Services, Thomas W. Hansmeier, Ed.D.

Assistant to the President for State Relations & Special Events, Edward V. Voldseth, Ph.D.

Vice President for Administrative Services, Robert D. Stansbury, Ph.D.

The University of Northern Iowa is a member of the American Association of Colleges for Teacher Education (AACTE), the American Association of State Colleges and Universities, and the Council of Graduate Schools in the United States. The University is fully accredited through the master's degrees, the specialist's degrees and the Doctorate in Industrial Technology (DIT) by the North Central Association of Colleges and Secondary Schools (NCA). The university is also accredited by the National Council for Accreditation of Teacher Education (NCATE). The university's programs are accredited by the following professional accrediting agencies: the National Association of Schools of Music, the American Speech and Hearing Association, the National Council of Social Work Education, the American Association of Museums and the American Home Economics Association. Programs are also approved by the Iowa State Department of Public Instruction, the National University Extension Association and the American Chemical Society.

Created by act of the Iowa General Assembly, the university opened on Sept. 6, 1876, as Iowa State Normal School and was authorized to grant the bachelor's degree in 1904. In 1909, the name of the institution was changed to Iowa State Teachers College and in the following 50 years achieved national status in teacher education. In 1961, the State Legislature broadened the function of the institution to offer programs of instruction in the liberal and vocational arts and changed the name to the State College of Iowa. The university now offers five baccalaureate degrees: the Bachelor of Arts, the Bachelor of Technology established in 1968, the Bachelor of Music established in 1969, and the Bachelor of Fine Arts established in 1976. Programs leading to certification to teach are available on both of the first two degrees. The Bachelor of Liberal Studies, the fifth baccalaureate degree, is an external degree made available through the cooperative efforts of the three Iowa Regents universities. This degree was approved by the Regents in 1977.

Graduate work leading to the Master of Arts in Education degree was begun in 1952, and in 1960 the graduate program was extended with the addition of a sixth-year program leading to the Specialist in Education degree. The Master of Arts degree was effected in 1965 and the Specialist degree was inaugurated in 1970. The Master of Business Administration degree began in 1975 and the Master of Music degree was established in 1976. The graduate program was further extended in 1978 with the addition of UNI's first doctoral degree, the Doctor of Industrial Technology.

The change to university status on July 1, 1967, brought increased attention to research and services, major changes in the administrative organization of the institution, and the offering of a far broader curriculum not only in education but in fields other than teaching along with an increased emphasis on graduate work.

The function of the university is described by the following statement of mission approved by the State Board of Regents in 1972:

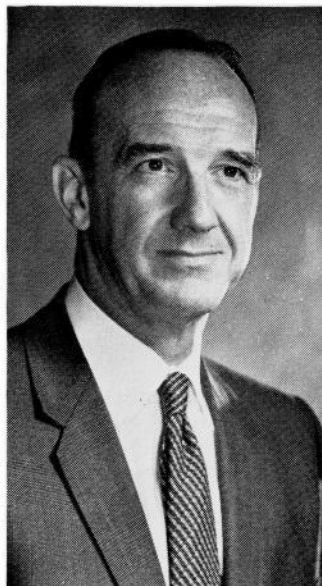

President John J. Kamerick

"The University of Northern Iowa at Cedar Falls is recognized as having a mandate of sufficient scope to enable it to become an outstanding arts and sciences university, strongly oriented toward teacher education. It will provide leadership in the development of programs for the pre-service and in-service preparation of teachers and other educational personnel for schools, colleges and universities. It will offer undergraduate and graduate programs and degrees in the liberal and practical arts and sciences, including selected areas of technology; offer pre-professional courses; and conduct research and extension programs to strengthen the educational, social, cultural and economic development of Iowa. Its continued evolution from state college to university will entail a broadening of its offerings, development of more specialized undergraduate and graduate courses, and considerably greater emphasis on research and public services than have characterized the institution in the past. At the same time, it is imperative that the quality of all its instruction be maintained and enhanced through increasingly strong emphasis on: 1) general or liberal education as the most essential ingredient for the undergraduate student, 2) faculty personnel policies which recognize the central importance of the teaching function, 3) enrichment of instruction through extensive clinical, laboratory and field experience and independent study, and 4) development of the life of the university community itself as an effective educational force. It will offer no major programs in law, medicine, dentistry, pharmacy, hospital administration, architecture, forestry, engineering, agriculture, or veterinary medicine.

"Given the declining demand for teachers for the immediate future and apparently for some considerable period, it behooves us to provide other kinds of opportunities for the young people of Iowa who want to attend the University of Northern Iowa. In order to serve these young people and to be responsive to their needs and preferences and to the needs of employers in the state, it is imperative that the university offer a variety of programs, including a standard assortment of liberal arts majors, preparation for careers in business, social work, and other such fields.

"In the area of teacher preparation, it is crucial that the university remain at the forefront of developments in educational methods programs, and be prepared to offer instruction in new areas required by society's changing needs. UNI must be more than merely responsive to the changing needs and interests of students and society. One of the primary functions should be to form a leadership role in educational techniques and programs. Although UNI does not aspire at the present time to the development of any new or unusual educational programs, the university would like to think that it is not a prisoner of institutional tradition, that it is responsive to new ideas and suggestions from students and the public, that it encourages innovation and creative thinking with any institution, and that if it is asked to provide some new programs or service by students, the state, business, industry, government, labor, and other such groups, as a public institution supported by state and federal taxes and tuition and grants and gifts, it is the University's duty to be receptive to outside proposals and requests for new educational services.

"Future programs will be determined by the continuing study of existing programs and of developing needs. Programs will be curtailed or eliminated when the assessment of needs and resources indicates that resources could better be devoted to other programs. The university approaches the addition of new programs with considerable caution. Generally, new programs are fashioned out of existing programs in response to developing needs. But if the university is to remain vital, it must consider at the appropriate time the development of some new programs that fall within its general mission and that meet the new needs of students and of society."

Organization

The academic structure of the university consists of five colleges, each governed by a dean, which house a total of 31 departments. These colleges include the Graduate College and the following instructional divisions:

Business and Behavioral Sciences: School of Business, Business Education and Office Administration, Economics, Geography, History, Home Economics, Political Science, Psychology, Sociology, Anthropology and Social Work.

Education: Curriculum and Instruction, Educational Media Center, Educational Psychology and Foundations, Library Science, Physical Education, School Administration and Personnel Services, Special Education, Teaching.

Humanities and Fine Arts: Art, English Language and Literature, Modern Languages,

School of Music, Philosophy and Religion, Speech, Speech Pathology and Audiology.
Natural Sciences: Biology, Chemistry, Earth Science, Industrial Technology,
Mathematics, Physics.

Enrollment and Staff

Enrollment at the University of Northern Iowa has grown from 3,616 students enrolled for on-campus credit in the fall of 1960 to 10,455 persons under instruction in the fall of 1978. The majority of the students are residents of Iowa.

The instructional and administrative staff numbers some 750 and the nonacademic staff about 650. The teaching faculty is composed of 8 per cent instructors, 38 per cent assistant professors, 27 per cent associate professors, 26 per cent professors. More than 69 per cent of those who teach college-level classes have the doctor's degree.

The Malcolm Price Laboratory School at UNI offers work from pre-school through the twelfth grade, and provides an excellent facility where students in the teacher education program may observe and participate in classroom activities. The school is also a laboratory for research and experimentation in teaching techniques and materials.

Undergraduate Education

Although teacher education remains its largest program, the university offerings in both liberal and vocational arts are increasing each year. Basic differences between curricula in teacher education and those in liberal arts and the vocational-technical areas is that the latter curricula do not require the work in professional education courses and student teaching needed for teacher certification. Teacher education programs require 130 semester hours for graduation, with 124 semester hours required for the liberal and vocational arts Bachelor of Arts degrees.

The Bachelor of Technology degree allows the student a choice of major in one of three areas: technical institute education, trade and industrial education, or industrial technology. The degree programs vary from 133 to 127 hours and require at least one year of recent and significant technical or trade experience in industry in addition to the course work.

The Bachelor of Music degree allows students the choice of an educational major or two professional majors. The music education major carries certification to teach in grades K-12. The performance major, with emphases in voice, piano, organ and band-orchestral instruments, and the theory-composition major are professional programs designed to prepare students for careers as artists-performers and composers or for entrance to graduate schools where further excellence in a performance area might be pursued. Each major requires a total of 130 semester hours.

The Bachelor of Fine Arts degree is also available with a major in music theater, an interdisciplinary program requiring core courses from the music and theatre (speech) departments, or art. A total of 130 semester hours is required for the degree. Graduates of the music theater program could qualify for professional careers in music theater and, upon completion of the requirements for the music education major under the Bachelor of Music degree, could qualify for directorial positions in the public schools. The art program under this degree is designed to provide professional career training in all studio areas and requires a minimum of 75 semester hours of work in art.

The Bachelor of Liberal Studies degree is an external degree that provides baccalaureate educational opportunities to those who cannot attend college as fulltime on-campus students. Each of the three Iowa Regents universities offers the degree with the same curriculum requirements. Formal admission to the program requires an Associate of Arts or an Associate of Science degree from an accredited two-year college, or at least 62 semester hours (93 quarter hours) of college work acceptable for credit toward graduation at one of the three Iowa Regents universities with a grade average of at least 2.00.

The university seeks to guarantee a reasonable breadth in each of its graduates with a requirement in general education. The general education program of 40 semester hours is flexible in structure and consists of a wide and diverse selection of work in the humanities, social sciences, mathematics and science, psychology, physical education, and communication skills. Most of the courses in this program are required of each student unless he can demonstrate adequate competency in the area.

In addition to the degree programs, UNI offers several pre-professional and para-professional programs in cooperation with other institutions. Pre-professional work is

available in law, medicine, dentistry, physical therapy, engineering, and a two-year Nursing Program with the University of Iowa. Para-professional programs include the Freshmen Academic Program with Allen Memorial School of Nursing, Waterloo, and a three-year program in Medical Technology with both Allen and Schoitz School of Medical Technology, Waterloo.

Graduate Education

The university offers seven graduate degrees: the Master of Arts, the Master of Arts in Education, Master of Business Administration, Master of Music, the Specialist, the Specialist in Education, and the Doctor of Industrial Technology. A cooperative doctoral program in educational administration is also available which may be started at the University of Northern Iowa and completed at the University of Iowa.

A number of curricula leading to the Master of Arts degree are available to provide graduate training from classroom teachers in the elementary and secondary schools and the junior colleges, or for those interested in additional education who do not plan to teach. The following curricula are available: art, biology, business, business education, chemistry, communications media, counseling, earth science, English, English linguistics, French, geography, German history, home economics education, industrial arts, library science, mathematics, mathematics for elementary schools, music, physical education, physics, political science, school business management, science, science education, social science, sociology, Spanish, speech, speech pathology, technology, and teaching English as a foreign language. The program is highly flexible, the specific curriculum for each student being prescribed by the student's undergraduate background, his experience, and his future plans.

The Master of Arts in Education degree is awarded for the satisfactory completion of the graduate curricula in elementary education, school administration and supervision, student personnel services, special education, school business management, education of the visually impaired, educational psychology, educational media, and developmental and remedial reading.

The Master of Music degree may be earned in three areas: composition, music history and performance. The degree is designed to prepare students for a college or secondary school teaching career, a performance career as a professional musician or composer, or further graduate work at the doctoral level. A major in composition or performance in the non-thesis program requires 30 semester hours while the music history major requires 30 hours and a thesis.

The Master of Business Administration degree provides a broad, integrated program with emphasis on the functional areas of business and on selected, specialized techniques in order to provide a balance between theoretical knowledge and practical business operations. The M.B.A. curriculum is thesis or non-thesis and designed to meet the needs of students with undergraduate backgrounds in liberal arts, technical sciences or engineering, as well as those with business degrees.

The Specialist and Specialist in Education degrees require a minimum of two years of graduate study and are designed for such specialists in the fields of science education, education as school principals and superintendents, curriculum coordinators and consultants, education and school psychologists, reading clinicians, school business managers, guidance counselors, supervisors of industrial arts, and professionals in the field of college student personnel services. The programs are open to students who have the master's degree and at least one year of teaching experience.

The Doctor of Industrial Technology degree is designed to develop scholars in the field of education and industry. The degree program requires a minimum of 64 semester hours of post-master's degree work, including a dissertation and a scholarly paper suitable for publication. The DIT program prepares students for careers as teachers and supervisors and/or consultants in industrial arts, trade and industrial education and technical institute education, and industrial technology at all levels of education, as well as administrators, researchers and research coordinators in both education and industry, and as coordinators and directors of industrial training programs.

Service Responsibilities

The university has a definite responsibility to assist school administrators and teachers throughout the state with instructional and administrative problems. Conferences are held on campus each year; pamphlets, monographs, and books are published and distributed at cost; staff members serve as consultants at workshops

and conferences; and extension classes and correspondence study are made available to teachers in service.

Consultant services to the schools of the state are also an important program. In addition to the aid given by UNI staff members to schools which ask for assistance, the program provides an opportunity for university staff to keep in touch with public schools.

The university also provides consultant services to business and industry with staff members engaged in consultative and in-service education work throughout the state. Workshops and conferences are organized for business and industrial groups and special non-credit courses are offered for such people.

The University owns and operates two non-commercial, listener-supported FM radio stations, KUNI and KHKE. Operated by the Broadcasting Services department, KUNI operates with a power of 100,000 watts, transmitting from a 2,000 ft. tower centrally located in eastern Iowa, while KHKE transmits from a 400 ft. tower located in Waterloo at a power of 8,000 watts. Programs also are prepared and distributed by tape and network connections to stations across the state and nation.

The University of Northern Iowa Center for Urban Education is part of the Educational Opportunity Program, and works closely with the various departments of the university. Designed to increase the educational opportunities of the disadvantaged of all ages, the center is in the process of developing programs to prepare teachers and others to work in urban areas. The center is located in the heart of the urban area of Waterloo, Iowa.

Iowa Braille and Sight Saving School

Vinton

Richard M. DeMott, Superintendent

The Iowa Braille and Sight Saving School was opened at Iowa City April 5, 1853. Nine years later (August, 1862), the school was moved to its present location at Vinton.

The Iowa Braille and Sight Saving School is an educational facility which offers a complete educational program for partially-sighted and totally blind boys and girls from pre-school through high school. Counseling parents of pre-school and school-age children is part of the program offered. The Field Consultant program can be called upon regarding materials, the school, and other placement within the state for visually-impaired children.

A modern curriculum includes ungraded multi-level instruction. In addition to academic subjects, special emphasis is placed upon pre-vocational preparation, physical education and instruction in orientation and mobility, including the use of the long cane for travel. Students are prepared for college entrance, vocational school entrance, further training at the Commission for the Blind, or direct post-school employment.

Supported by appropriations made by the state legislature, the school is governed by the State Board of Regents. No charges are required for room, board, laundry, tuition and educational supplies. In addition to the regular school term, a summer school program is offered when funds are available. This program is designed for instruction in orientation and mobility (cane travel) and enrichment activities. Blind or partially-sighted children who are not enrolled at the school for the regular term may attend the summer program.

In addition to the Thanksgiving, Christmas and Easter vacations, a home weekend program is in operation at the school. This program requires that each student return to his home at designated weekends throughout the year. Parents are encouraged to visit the school as often as possible and to have their children return home on weekends.

A special instructional program meets the needs of pupils with partial vision, in addition to the program for blind children. Students in this program use large-type material as their basic reading medium. All specialized equipment, such as lighted magnifiers, material for enlargement and duplication, are available.

A full social program under the direction of trained and experienced personnel, and extra-curricular activities such as bowling, swimming, wrestling, track, skating, and chorus round out the program.

Individualized instruction is made possible both by continuous progress curriculum and an annual enrollment of approximately 100 students, permitting a very favorable teacher-pupil ratio.

Tours of the facility are conducted on selected days. For further information write the superintendent's office.

Iowa School for the Deaf

Council Bluffs

C. Joseph Giangreco, Ed.D., Superintendent

The Iowa School for the Deaf is located on a beautiful 120 acre campus three and one-half miles south of Council Bluffs, on Highway 275. It is a state tax-supported school, open to all students in the state of Iowa under 21 years of age whose hearing loss is too great for them to get along satisfactorily in a regular public school. It is governed by the State Board of Regents. The school's educational program is designed to develop the whole child with a well-balanced program in academic, vocational, physical, and social education.

No charge is made to residents of Iowa for room, board, laundry, tuition, school supplies, transportation and limited medical and dental care.

The Iowa School for the Deaf works closely with the state vocational rehabilitation division to help place students in industry, college, and advanced trade schools upon completion of the school's curriculum. In short, the Iowa School for the Deaf aims to prepare to the best of its ability, all the children entrusted to its care to live successfully, happily, and effectively in today's world.

Area Education Agencies

Iowa State Department of Public Instruction

Regional Education in Iowa took a giant step forward in 1974 when landmark legislation transformed the jigsaw maze of 79 county or joint county school systems into 15 Area Education Agencies (AEAs), sharing common boundaries with Iowa's 15 Area Vocational Technical Schools and Community Colleges.

The move was the culmination of some six years of legislative consideration. Originally, the intent was simply to eliminate county boards of education as tax bodies. However, as the educational services provided by county and joint county school systems were reviewed, it became increasingly evident that they had to be continued. Instead, the need was established for an intermediate educational service agency and for equalized financial support for each child.

Following are the significant features of the bill:

GOVERNANCE: The AEA boards were elected from the same director districts governing Area Vocational Technical Schools and Community Colleges. Elections were determined by a convention of local boards of education who appointed representatives from each of the director subdistricts.

Each board employs an AEA administrator, a director of special education and any

other necessary staff. They prepare plans for providing intermediate services which are approved by the State Department of Public Instruction.

The new Area Education agencies began serving the 15 regions—including 450 local school districts in 99 counties—on July 1, 1975.

SERVICES: AEAs are required to provide instructional and supportive special education and educational media services. They may provide in service training, educational data processing, research and educational planning, auxiliary services and other programs and services upon written request of 60 percent of the school districts served or districts representing 60 percent of the school population.

FINANCING: Local school districts must be involved in a plan to provide special education instruction and supportive programs for all pupils needing such services. Once this program and budget are approved by the State Board of Public Instruction, costs are spread to all local school districts on a per-pupil basis, with local districts providing special education instructional programs and the AEAs providing support programs.

Students in a regular curriculum are assigned a weighting of one, with special education students assigned the following weighted factors: enrollment in resources rooms (1.7); self-contained rooms (2.0); severely handicapped(4.0).

The educational service provided by the media center is determined by state guidelines and according to state approval. The cost is assessed on a per-pupil basis to all students in each area, varying from \$6 to \$8. An additional \$12 per pupil has been approved by the Legislature to offer other optional services.

Federal and state programs will still be funded separately and provided by the AEA. Additionally, local school districts may contract independently with the AEA and provide the financing for the service. While there is a limit of \$18 to \$20 per pupil for media and all other services, the funding for special education is considered open-ended, which requires the Legislature to appropriate whatever funds are needed to accommodate the educational programs approved by the State Board of Public Instruction.

HISTORY: The legislative action was a giant step, but not the first. In 1858, Iowa joined the rank of states having a three-level system of school governance with the creation of the position of county administrator. The administrator, elected by popular vote for two years, was the educational leader and supervisor of all county schools.

That law was amended in 1913 to provide for a county superintendent and a six-member county board of education elected for three-year terms. The county superintendent, responsible for services to local schools and students, was appointed for three years. Those services were financed with an independent budget provided by a separate mill levy.

The law was amended in 1957 to permit two or more adjacent counties to jointly employ an administrative head and provide joint services. A second amendment in 1965 permitted the "merging" of two or more adjacent county systems into one joint system with one administrative unit.

During the same legislative session, the provision for (not more than) 20 area vocational schools or community colleges was passed. A network of 15 area schools (13 community colleges and two vocational-technical schools) now serves all Iowa.

There were 99 county superintendents in Iowa prior to 1957. That number was gradually reduced to 52, employed by three types of school systems: 24 served single counties; 18 served 45 counties with joint employment agreements; and 10 served 30 counties with joint (merged) systems. Those 10 served half the children in Iowa.

Now, through the Area Education Agencies, the way is cleared in Iowa for sound educational planning, programming and delivery of services.

Area Education Agency 1

Administrative Center, Elkader

Counties: Allamakee, Chicksaw, Clayton, Delaware, Dubuque, Fayette, Howard, and Winneshiek. Chairman, Reuben A. Hoth; Administrator, Richard L. Hansen; assistant administrator, Cletus Koppen; administrative assistant, Steve Bobst; secretary, Doris Scofield; treasurer, Arnold Groskneutz; special education director, Eugene Pratt; media director, Paula Halverson; Educational Services director, Cletus Koppen. Population of Area Education Agency: 221,527; size of Area Education agency: 4,857 square miles; size of Area Education Agency Board: nine; number of local districts: 27.

Area Education Agency 2

Administrative Center, Clear Lake

Counties: Butler, Cerro Gordo, Floyd, Franklin, Hancock, Mitchell, Winnebago, Worth, and Wright. Chairman, Mrs. Janet Turner; Administrator, Dr. Dale L. Jensen; secretary, Mildred Peterson; treasurer, Robert W. Petersen; special education director, Harold Webb; media director, James Clark; Educational Services, Dennis Schrag; business manager, Dennis Scudder. Population of Area Education Agency: 136,629; size of Area Education Agency: 3,621 square miles; size of Area Education Agency Board: nine; number of local districts: 28

Area Education Agency 3

Administrative Center, Cylinder

Counties: Clay, Dickinson, Emmet, Kossuth, and Palo Alto. Chairman Terry McGeorge; Administrator, Nels E. Christensen; secretary and business manager, Donna Johnson; treasurer, James H. Crane; special education director, Dixey Morrison; media director, Dena Hill; Educational services director, Paul Stuart. Population of Area Education Agency: 81,437; size of Area Education Agency; 2,935 square miles; size of Area Education Agency Board: seven; number of local districts: 27.

Area Education Agency 4

Administrative Center, Sioux Center

Counties: Cherokee, Lyon, O'Brien, Osceola, and Sioux. Chairman Ardene Ver Hoef; Administrator, Dr. Ronald Dickinson; secretary, Charles Siebsen; treasurer, James Stachour; special education director, Robert Tegeler; media director, Donald Whitmarsh; Educational services director, Charles Siebsen. Population of Area Education Agency: 71,145; size of Area Education Agency: 2,514 square miles; size of Area Education Agency Board: seven; number of local districts: 21.

Area Education Agency 5

Administrative Center, Fort Dodge

Counties: Buena Vista, Calhoun, Greene, Hamilton, Humboldt, Pocahontas, Sac, Webster, and Wright. Chairman, Jerome Kiliper; Administrator, Donald D. Ambrosen; administrative assistant, Dr. M. Russell Mahaffey; secretary, Mrs. June Logue; treasurer, Dr. M. Russell Mahaffey; special education director, Frederick Krueger; media director, R.E. Dunlap; Educational services director, Dr. M. Russell Mahaffey. Population of Area Education Agency: 168,787; size of Area Education Agency; 5,052 square miles; size of Area Education Agency Board: nine; number of local districts: 46.

Area Education Agency 6

Administrative Center, Marshalltown

Counties: Grundy, Hardin, Marshall, Poweshiek, and Tama. Chairman, Roger Zimmerman, Administrator, Dr. Richard Ploeger; secretary-treasurer, James Heikens; special education director, Mike Donahue; media director, Mary Travillian. Population of Area Education Agency: 101,223; size of Area Education Agency: 2,477 square miles; size of Area Education Agency Board: seven; number of local districts: 22.

Area Education Agency 7

Administrative Center, Cedar Falls

Counties: Black Hawk, Bremer, Buchanan, Butler, Chickasaw, Grundy, and Tama. Chairman, James H. Yagla; Administrator, Perry H. Grier; secretary, Mary Lou Moser; treasurer, R. E. Lauterbach; special education director, R. Wayne Mooers; media director, Beverly Trost; Educational services director, Harry Budensiek. Population of Area Education Agency: 208,829; size of Area Education Agency: 2,740 square miles; size of Area Education Agency Board: nine; number of local districts: 26.

Area Education Agency 9

Administrative Center, Davenport

Counties: Cedar, Clinton, Jackson, Louisa, Muscatine, and Scott. Chairman, Paul Sweitzer, Administrator, Dr. Clark Stevens; secretary, Barbara J. Dalton; treasurer, Donald W. Schneden; special education director, Dr. Vernon L. Vance; media director, John T. Haack; Educational services director, Dr. Jerry L. Ready. Population of Area Education Agency: 265,333; size of Area Education Agency: 2,446 square miles; size of Area Education Agency Board: nine; number of local districts, 24.

Area Education Agency 10

Administrative Center, Cedar Rapids

Counties: Benton, Cedar, Iowa, Johnson, Jones, Linn, and Washington. Chairman, John Bouslog; Administrator, Dwight G. Bode; secretary, Sue Holmes; treasurer, Ron Bowers; special education director, Dr. Myron W. Rodee; media director, Dr. Clifford Ehlinger; Educational services director, Dr. John H. Cordes. Population of Area Education Agency: 326,919; size of Area Education Agency: 4,292 square miles; size of Area Education Agency Board: nine; number of local districts: 39.

Area Education Agency 11

Administrative Center, Ankeny

Counties: Audubon, Boone, Carroll, Dallas, Guthrie, Jasper, Madison, Marion, Polk, Story, and Warren. Chairman, Ralph Lynn, Administrator, K.W. Miller; secretary, Margaret Korshun; treasurer, Joseph C. Picken; special education director, Dr. Robert Gibson; media director, Dr. Marvin Davis; Educational services director, Dr. Bill Clark. Population of Area Education Agency: 547,97; size of Area Education Agency: 6,560 square miles; size of Area Education Agency Board: nine; number of local districts: 63.

Area Education Agency 12

Administrative Center, Sioux City

Counties: Cherokee, Crawford, Ida, Monona, Plymouth, and Woodbury. Chairman Warren Johnson; Administrator, Richard Kinkead; secretary, William Delzell; treasurer, Larry Richards; special education director, Dr. Marilyn Marsh; media director, Alvin Zimmerman; Educational services director, Dr. David Grindberg; business manager, Daryl Anderson. Population of Area Education Agency: 180,566; size of Area Education Agency: 3,903 square miles; size of Area Education Agency Board: nine; number of local districts: 30.

Area Education Agency 13

Administrative Center, Council Bluffs

Counties: Cass, Fremont, Harrison, Mills, Page, Pottawattamie, and Shelby. Chairman, Grant Hunter; Administrator, Dr. Calvin R. Bones; assistant administrator, Gene Sanders; secretary and business manager William Perry; treasurer, Raymond Graalfs; special education director, James P. Ziolkowski; assistant director of special education, Dr. Richard Winter; media director, L.W. (Les) Harvey; other services director, Dr. John Jones. Population of Area Education Agency: 177,649; size of Area Education Agency: 4,454 square miles; size of Area Education Agency Board: nine; number of local districts: 33.

Area Education Agency 14

Administrative Center, Creston

Counties: Adair, Adams, Clarke, Decatur, Montgomery, Ringgold, Taylor, and Union. Chairman, Jack Campbell; Administrator, Dr. Patrick T. Kelly; secretary, Hazel Jensen; treasurer, Ann Barton; special education director, Harold Connly; media director, O.J. Fargo; business manager, Anne Barton. Population of Area Education Agency: 73,059; size of Area Education Agency: 3,804 square miles; size of Area Education Agency Board: eight; number of local districts: 22.

Area Education Agency 15

Administrative Center, Ottumwa

Counties: Appanoose, Davis, Jefferson, Keokuk, Lucas, Mahaska, Monroe, Van Buren, Wapello, and Wayne. Chairman, Harold Mick; Administrator, Donald G. Roseberry; secretary, Nancy Macy; special education director, Dean Jacobs media director, W. Leon Maxson; Educational services director, Ray Wingate. Population of Area Education Agency: 150,601; size of Area Education Agency: 4,755 square miles; size of Area Education Agency Board: nine; number of local districts: 26.

Area Education Agency 16

Administrative Center, Mount Pleasant

Counties: Des Moines, Henry, Lee, and Louisa. Chairman, Robert L. Pearl; Administrator, Buford Garner; secretary, Ollive Sullivan; treasurer, Robert Bontrager; special education director, Dr. John Bryant; media director, George I. Burrow; Educational Services Director, Fran Davis; Administrator and Business Manager, J.P. Lewiston. Population of area Education Agency: 11,822; size of Area Education Agency: 1,623 square miles; size of area Education Agency Board: five; number of local districts: 13.

Iowa's Area Schools

Iowa State Department of Public Instruction

Grimes State Office Building, Des Moines

Robert D. Benton, Ed.D., State Superintendent of Public Instruction
Area Schools and Career Education Branch

DR. WILLIAM M. BAILEY, Associate Superintendent — Area Schools and Career Education Branch, Des Moines.

CHARLES R. MOENCH, Des Moines, Director, Area Schools Division.

JAMES D. ATHEN, Des Moines, Director, Career Education Division.

ROBERT YEAGER, Des Moines, Chief, Fiscal Control.

The Iowa Sixty-first General Assembly in 1965 approved legislation permitting the development of a state-wide system of post-secondary educational institutions operated under the direction of the State Board of Public Instruction. These institutions were officially designated as area schools and were to be organized by merged areas which included two or more counties. The boards of education of county school systems were authorized to plan for the merger of county school systems, or parts thereof, to develop a merged area. Each merged area was required to have a minimum of at least 4000 public and private pupils in grades 9 through 12.

The merged areas were authorized to develop area schools as either area community colleges or area vocational schools. The statement of policy contained in the original enabling legislation and amended in 1967 by the Sixty-second General Assembly identified the following categories as appropriate educational opportunities and services to be provided by the area schools:

1. The first two years of college work including preprofessional education. (This does not apply to those merged areas that organized as area vocational schools.)
2. Vocational and technical training.
3. Programs for in-service training and retraining of workers.
4. Programs for high school completion for students of post-high school age.
5. Programs for all students of high school age who may best serve themselves by enrolling for vocational and technical training while also enrolled in a local high school, public or private.
6. Student personnel services.
7. Community services.
8. Vocational education for persons who have academic, socio-economic, or other handicaps which prevent succeeding in regular vocational education programs.
9. Training, retraining, and all necessary preparation for productive employment of all citizens.
10. Vocational and technical training for persons who are not enrolled in a high school and who have not completed high school.

The provision for funding of area schools was provided through a combination of federal, state, and local funds and student tuitions. These funds now include a local tax of twenty and one-fourth cents per thousand dollars of assessed value on property within the merged area for operational funds and an additional tax not exceeding twenty and one-fourth cents per thousand dollars of assessed value for the purchase of sites and construction of buildings. The levy for sites and construction must be approved by the voters in the merged area for a period not to exceed ten years. General state aid is distributed to area schools on the basis of \$2.25 per day for the full-time equivalent enrollment of students who are residents of the state. The individual area school has the authority to establish tuition. Tuition for residents of Iowa, however, is not to exceed the lowest tuition rate per semester, or the equivalent, charged by the three state universities.

There are currently 15 area schools in operation. The merged areas of these fifteen area schools include all of the 99 counties in Iowa. Cherokee County, the last county to remain outside of the merged area system, joined the system during the spring of 1971. Thirteen of the area schools have been organized as area community colleges and two have been organized as area vocational schools. All 15 area schools are approved by the State Board of Public Instruction and by the State Board of Regents.

The legislation permitting the development of the area schools provided a procedure whereby the public junior colleges operated by local public school districts could be

integrated into area schools. There were 16 public junior colleges operating in Iowa at the time the area schools were organized. One or more of these public junior colleges had operated since 1918 when the first public junior college in Iowa, Mason City Junior College, was organized. As the area schools were organized, all of the 16 public junior colleges merged with these new institutions. Emmetsburg Community College, the last of the public junior colleges to merge with an area school, joined with Merged Area III — Iowa Lakes Community College — on July 1, 1970.

Nine of the area schools have developed as multi-campus institutions. Eight of these area schools merged with existing public junior colleges and five of these nine have also developed additional attendance centers more convenient to large population centers. A total of 27 major campuses are now operated by area schools with additional programs located on numerous smaller satellite attendance centers throughout the merged areas.

Area schools offer a wide variety of instructional services depending on local needs in the individual merged area. These services are offered through the three major instructional divisions of adult education, career education, and college-parallel education and include high school completion courses for adults, continuing and general education courses of general interest to adults, supplementary career courses for employed individuals who are in need of occupational upgrading, preparatory career programs to prepare individuals for immediate employment opportunities, college parallel programs that are the equivalent of the first two years of a four-year college program, and specialized programs for the handicapped and disadvantaged.

Enrollment for all area schools during the 1977 fall term was 32,477. This enrollment includes most of the full-time enrollment of area schools and is comparable to enrollments reported by other post-secondary educational institutions. Total enrollment for the 1976-77 school year, including adult education registrations (subject to some duplication), was 452,865. The total full-time equivalent of all students in area schools during the 1976-77 school year was 44,375.

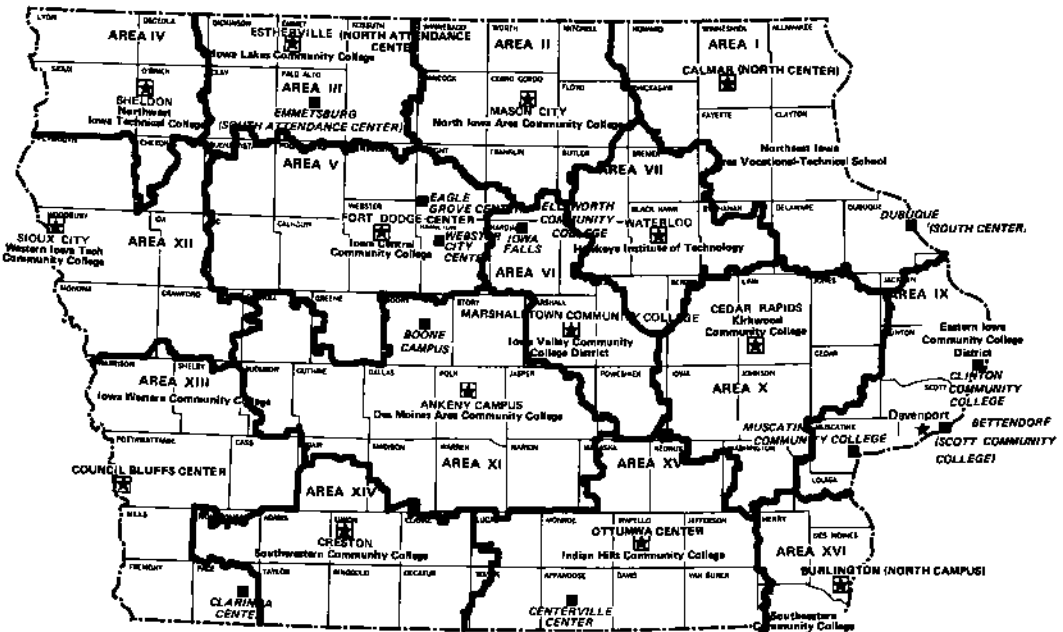

- ★ ADMINISTRATIVE CENTER
- OTHER CAMPUS (AREA SCHOOLS WITH MORE THAN ONE MAJOR CAMPUS)
- ⊠ ADMINISTRATIVE CENTER AND CAMPUS

AREA I — Northeast Iowa Area Vocational-Technical School, Calmar/Dubuque

Clyde Kramer, Acting Superintendent/Director of Personnel

Northeast Iowa Area Vocational-Technical School, organized in 1966, offers 27 full-time career education programs of three to twelve quarters in length. Area One North and South Centers received full accreditation by the North Central Association of Colleges and Schools in April of 1977. The Associate of Applied Science is awarded for completion of Degree programs, and the Diploma is awarded for Vocational-Technical courses. Part-time Adult Education programs are offered in the merged area through the cooperation of the 27 community school districts. The North Center Campus near Calmar has five new instructional facilities in addition to one off-campus leased instructional unit. The South Center utilizes leased facilities in Dubuque. The South Center facilities are under construction with the anticipated completion date being Summer, 1979. In addition, a high school agriculture course is offered at Eastern Allamakee High School, Lansing, and Turkey Valley Community School, Jackson Junction. A building trades class is offered in conjunction with the Starmont High School, Strawberry Point; Ed-Co Community Schools, Edgewood and Colesburg; North Fayette Community Schools, West Union; Turkey Valley Community Schools, Jackson Junction; South Winneshiek Community Schools, Calmar; North Winneshiek Community Schools, Decorah; and Decorah Community Schools, Decorah. The enrollment for the 1977 fall term was 1,133 and the full-time professional staff of 94.

AREA II — North Iowa Area Community College, Mason City

Dr. David R. Pierce, Superintendent

North Iowa Community College was organized May 3, 1966, and merged with the former Mason City Junior College. The college offers a two-year college parallel program; 19 full-time career education programs from six to 24 months in length; and part-time educational programs for adults at sites located throughout the nine-county merged area. The college is accredited by the North Central Association of Colleges and Secondary Schools. The campus is located on 318 acres east of Mason City with new facilities that include dormitories which will accommodate 408 students. A satellite attendance center is located in Charles City. Degrees offered include the Associate in Arts, Associate in Science, Associate in General Studies, and Associate in Applied Science for programs of two academic years. A diploma is issued for the completion of programs approximately one academic year in length. Enrollment for the 1978 fall term was 2,043 and the full-time professional staff numbered 144.

AREA III — Iowa Lakes Community College, Estherville

Richard H. Blacker, Superintendent

Iowa Lakes Community College was organized on Jan. 12, 1967, and merged with the former Estherville Junior College on July 1, 1968, and with Emmetsburg Community College on July 1, 1970. The college offers a two-year college parallel program, pre-professional programs, 10 career-option programs that lead directly into employment or to higher education, 19 full-time vocational-technical programs of from one to two years in length, part-time educational programs for adults, high school completion and high school equivalency programs, secondary exploratory programs, and evening programs for veterans and others who wish to take full or part-time programs while still employed. The latter programs are conducted at centers located throughout the five-county area. The college has two principal attendance centers — at Emmetsburg and Estherville — with new facilities at both centers. The college is accredited by the North Central Association of Colleges and Secondary Schools. Graduates receive an Associate in Arts or Associate in Science degree upon completion of the college parallel and career option programs, an Associate in Applied Science upon completion of technical programs, and diplomas upon completion of vocational programs. Enrollment for the 1977 fall term was 1,737 and the full-time professional staff numbered 121.

AREA IV — Northwest Iowa Technical College, Sheldon **Clarence E. Martin, Superintendent**

Northwest Iowa Vocational School, organized April 27, 1966, merged with the former Northwest Iowa Area Vocational School. The college received Community College Status in September of 1973, and changed its name to Northwest Iowa Technical College in June of 1975. The institution is a candidate for accreditation status with the North Central Association of Colleges and Secondary Schools. Northwest Iowa Technical College offers 25 full-time vocational-technical programs of from two to eight quarters in length. In adult education, 9,481 adults are enrolled in career supplemental and preparatory, and continuing education and avocational short courses during fiscal year 1978, along with 93 in the Associate in Arts evening program. The college is located on a 146-acre campus, one mile west of Sheldon, with an adjacent 117 acres of farmland. Graduates receive an Associate in Applied Science degree, an Associate in Arts Degree, a diploma, or a certificate upon graduation. The full-time enrollment for the 1977 fall term was 510, and the full-time professional staff numbered 55.

AREA V — Iowa Central Community College, Fort Dodge **Dr. Edwin Barbour, Superintendent**

Iowa Central Community College, which was organized April 25, 1966, merged with the former public junior colleges in Eagle Grove, Fort Dodge, and Webster City where each of its three centers are located. The college offers a two-year college parallel program, 26 vocational-technical programs from 18 weeks to two years in length and 10 secondary career programs in cooperation with local high schools in the Storm Lake, Humboldt-Pocahontas, Clarion, Manson, and Rockwell City areas. Cooperative agreements with over 80 per cent of the schools in the nine-county area provide part-time educational programs for many adults. The college has a new academic building at the Eagle Grove center, an entirely new center on the 114 acre site in Fort Dodge, where dormitory facilities are available, and three new buildings on a 15-acre site in Webster City. Iowa Central has accreditation status with the North Central Association of Colleges and Schools. Graduates receive an Associate of Arts degree or an Associate of General Studies degree upon graduation from the college parallel division, or from one of the five career option programs; an Associate in Applied Science degree upon graduation from a vocational-technical program of two years or more, and a certification of graduation upon completion of a vocational-technical program of less than two years. The full-time enrollment for the 1977 fall term was 2,700. Over 35,000 persons were enrolled in adult education programs and activities. The full-time professional staff numbered 185.

AREA VI — Iowa Valley Community College District, **Marshalltown**

Dr. John J. Prihoda, Superintendent

Iowa Valley Community College District, organized July 4, 1966, merged the former public junior colleges in Iowa Falls and Marshalltown. Both colleges are accredited by the North Central Association of Colleges and Secondary Schools. The colleges offer two-year college parallel and pre-professional programs and career option programs of one and two years. There are 20 vocational-technical programs of up to two years in length and many part-time educational programs for adults in the merged area. Ellsworth Community College is located in Iowa Falls on a five-acre site, where dormitory facilities for men and women are available, and Marshalltown Community College is located on a 209-acre campus. A bus operates from downtown Marshalltown for the convenience of students. Four associate degrees are awarded to graduates from the arts and science and technical programs, and diplomas are granted graduates of the vocational programs. The full-time enrollment for the 1977 fall term was 2,258 and the full-time professional staff numbers 123.

AREA VII — Hawkeye Institute of Technology, Waterloo

Dr. John E. Hawse, Superintendent

Hawkeye Institute of Technology organized May 25, 1966, offers 46 full-time vocational-technical programs of from four weeks to eight quarters in length, and part-time educational programs for adults. The Institute has developed a campus of 320 acres in the southern part of Waterloo. The seven buildings now on campus are designed to provide specific education in the vocational-technical occupations offered by the Institute. Rented facilities in five Waterloo locations provide additional space necessary to house all programs. The goal is to have all programs on campus as soon as financial resources are available. The Institute is accredited by the North Central Association of Colleges and Secondary Schools and numerous professional accrediting bodies. Graduates are awarded the Associate in Applied Science degree, Associate in Applied Arts degree and diploma, or certificate depending upon the program. The full-time enrollment for the 1977 fall term was 1,708 and the adult education enrollment was over 31,000. The full-time professional staff numbered 145.

AREA IX — Eastern Iowa Community College District, Davenport

Michael E. Crawford, Superintendent

Eastern Iowa Community College District was organized on March 16, 1966, merging former public junior colleges in Clinton and Muscatine and the vocational-technical school sponsored by the Davenport Community School District. The District operates on a multi-college concept, Clinton Community College, Muscatine Community College and Scott Community College. The North Central Association has granted full accreditation to all of the colleges. The colleges offer a two-year college parallel program, 36 vocational-technical programs of from 24 weeks to two years in length, and part-time educational programs for adults in the merged area. The colleges operate on a 12-acre site in Clinton, a 22-acre site in Muscatine, a 181-acre site on Belmont Road in Bettendorf, and at one downtown Davenport site. Graduates receive an Associate in Arts or Associate in Science degree upon graduation from the college parallel program, and Associate in Applied Science degree upon graduation from the vocational programs. The enrollment for the 1977 fall term was 1,841 full-time and 1,090 part-time. The full-time professional staff numbered 187. The district also operates transfer programs at Maquoketa and Bellevue and eight jointly administered programs involving thirteen high schools throughout the district.

AREA X — Kirkwood Community College, Cedar Rapids

Dr. Bill F. Stewart, Superintendent

Kirkwood Community College, organized May 18, 1966, merged with the vocational-technical school formerly operated by the Cedar Rapids Community School District. Kirkwood is accredited by the North Central Association of Colleges and Secondary Schools. The college offers a two-year college parallel program, 65 vocational-technical programs of from one to eight quarters in length, and part-time educational programs for adults in the merged area. The main campus is located on a 315-acre site on the south edge of Cedar Rapids. Graduates receive an Associate of Arts or Associate in Science degree upon graduation from the college parallel program, an Associate in Applied Science degree upon graduation from the technical programs, and a certificate or diploma upon graduation from vocational programs. The enrollment for the 1977 fall term was 4,245 in vocational-technical and arts and sciences, with over 39,500 registrations received in adult education classes in 1977-78. The full-time professional staff numbered 351. In addition, high school career exploratory (KEY) centers are located in Washington, Monticello, Williamsburg, Iowa City and Cedar Rapids.

AREA XI — Des Moines Area Community College Ankeny

Paul Lowery, Superintendent

Des Moines Area Community College, organized May 23, 1966, merged July 1, 1969 with Boone Junior College, operated by the Boone Community School District. It is a multi-campus operation with the master campus located on a 320-acre site in Ankeny. In addition to the branch campus in Boone, an urban center is operated in the inner-city area of Des Moines and a school of nursing in Carroll. The college is fully accredited by the North Central Association of Colleges and Secondary Schools. It offers 53 career education programs from six weeks to seven quarters in length, 14 six to eight quarter para-professional and liberal arts curricula. Part-time educational programs for adults are offered at sites throughout the 11-county area. The full-time enrollment for the 1975 fall term was 5,178 and the full-time professional staff numbered 336. Graduates from the college parallel, para-professional, pre-professional and liberal arts programs receive Associate in Arts degrees; from the seven quarter technical programs an Associate in Applied Science degree; from vocational programs a diploma and upon completion of specific programs of a short duration, a certificate.

AREA XII — Western Iowa Tech Community College, Sioux City

Dr. Robert H. Kiser, Superintendent

Western Iowa Tech Community College was organized Dec. 8, 1966, and is accredited by the North Central Association of Colleges and Secondary Schools. The college offers 46 full-time preparatory career education programs of from two quarters to two years in length, and part-time adult and continuing education programs. A new campus was placed in use in the fall of 1974, following completion of the Technical and Para-Professional Building, bringing most programs to a central campus on a 143-acre site in Sioux City. Full-time, career education programs also are conducted in locations at Lawton, Cherokee, Denison, Ida Grove, Mapleton and Onawa. The Associate of Arts Degree in Business is awarded through a college parallel course offered in Denison. The Associate in Applied Science Degree is awarded to graduates of the technical programs and a diploma or certificate to graduates of other programs. Full-time enrollment for the 1977 term was 1,129 and full-time professional staff numbered 125.

AREA XIII — Iowa Western Community College, Council Bluffs

Dr. Robert Looft, Superintendent

Iowa Western Community College, organized May 26, 1966, merged with the former public junior college at Clarinda on July 1, 1966. The College is accredited by the North Central Association of Colleges and Schools. The college offers two-year college transfer programs and 35 career programs ranging in length from three to eight quarters. In addition, a vocational educational program for high school students is offered. The college also offers part-time educational programs for adults in its seven-county merged area. Main attendance centers are located at Council Bluffs and Clarinda with other centers situated at Atlantic, Harlan, and Shenandoah. Degrees granted include the Associate in Arts, Associate in Applied Science, and Associate in Science. A diploma or certificate is granted upon the completion of selected programs. The enrollment for the 1977 fall term was 2,613. In addition, the adult and continuing education cumulative enrollment exceeded 25,000 for the 1977-78 college year. Full-time equivalency enrollment for all divisions for 1977-78 was 3,079. The college employs 174 full-time professional staff.

AREA XIV — Southwestern Community College, Creston **Dr. John A. Smith, Superintendent**

Southwestern Community College, organized on Feb. 17, 1966, merged with the former public junior college at Creston. The institution offers a two-year college parallel program that is the equivalent of the first two years of a baccalaureate degree program; 14 full-time career education programs from one to two years in length; and part-time educational programs for adults at sites located throughout the eight-county merged area. The college has a new campus on a 400-acre site northwest of Creston. Dormitory facilities are available for both men and women. The college is accredited by North Central Association of Colleges and Secondary Schools. Graduates receive an Associate of Arts degree upon completion of a college parallel program, and an Associate of Applied Science or certificate upon completion of a career program. The full-time enrollment for the 1977 fall semester was 700, and the full-time professional staff numbered 52.

AREA XV — Indian Hills Community College, Ottumwa **Dr. Lyle Hellyer, Superintendent**

Indian Hills Community College, serving a 10-county area in southern Iowa, is headquartered on a 215-acre campus at the Ottumwa Industrial Airport. Established in 1962 in former Naval Air Station facilities, the Ottumwa center became an area college in 1966. Centerville Community College, founded in 1930, merged with Indian Hills in 1968 and now occupies a 72-acre site where a dozen new buildings were erected. The Ottumwa center's permanent campus now has two large buildings, one for computer technology and one for trades and industries, and several smaller new structures in addition to the former navy buildings. The college has a Lifetime Learning Center in downtown Ottumwa and another on the Centerville campus. It also shares facilities and staff with Ottumwa Heights College. Indian Hills is accredited by the North Central Association of Colleges and Secondary Schools. It offers a two-year program in arts and sciences, 33 vocational programs, adult education classes, career exploration for high school seniors, and off-campus instruction ranging from basic education to college credit courses. Associate degrees may be earned in career programs as well as in liberal arts. There were 1,163 regular daytime students in the fall quarter of 1977 and the equivalent of full-time enrollment for all programs in the fiscal year 1977-78 was 2,595.

AREA XVI — Southeastern Community College, Burlington **C.W. Gallison, Superintendent**

Southeastern Community College was organized on July 26, 1966. On July 1, 1967, it merged with the former public junior colleges in Burlington and Keokuk. The college offers a two-year college parallel program that is the equivalent of the first two years of a baccalaureate degree program; 22 full-time career education programs from three quarters to two years in length; two career option programs, and part-time educational programs for adults at sites located throughout the merged area. Eleven full-time career education programs also are offered for inmates of the Iowa State Penitentiary, and an exploratory program is available for high school students. The college has two major campuses located in West Burlington and Keokuk. An independent learning center is maintained at the West Burlington Campus to accommodate the non-traditional student. Graduates of the college receive either Associate in Arts or Associate in Science degrees upon completion of the college parallel programs, an Associate in Applied Science degree upon completion of the technical programs, an Associate in Applied Arts in the two-year vocational programs, and a diploma upon completion of other vocational programs. An Associate of General Studies degree also is offered. The full-time enrollment for the 1978 fall term was 1,205 and the full-time professional staff numbered 106.

Private Colleges and Universities

Private colleges and universities of Iowa offering programs of two years or more leading to associate, baccalaureate and advanced degrees:

Briar Cliff College, Sioux City

Briar Cliff College, founded in 1930 by the Sisters of St. Francis of the Holy Family, is a fully accredited four-year Catholic coeducational liberal arts college. The campus covers 70 acres. With an enrollment of 1,000, the college offers 19 major fields of study, including preprofessional programs. Briar Cliff confers the B.A., B.S. and B.S. in medical technology as well as the two-year Associate of Arts degree in major areas. Teachers are trained for certification on both the elementary and secondary levels. New majors include mass communications, accounting and social work. Other additions include a computer center and office of continuing education which develops programs for students of all ages. Genece Quinn, registrar.

Buena Vista College, Storm Lake

Buena Vista was founded at Storm Lake in 1891, and is a fully accredited, co-educational, liberal arts college related to the united Presbyterian Church in the U.S.A. A teaching faculty of 85 serves about 1,100 students in day and evening classes.

A summer school is held each year in modern, air-conditioned facilities located on a campus that reaches to the shore of the lake. The college has enrollment centers at Fort Dodge, Spencer and Council Bluffs.

The major fields of concentration cover the broad spectrum of liberal arts and students are prepared for graduate schools, the teaching profession, and business.

Originally established to serve the interests of northwest Iowa, the college now attracts a cosmopolitan student body from more than 20 states and foreign countries, and its faculty includes people from a number of other countries and cultures.

Central College, Pella

Central College is a four-year, liberal arts college, affiliated with the Reformed Church in America, offering a broad program of cultural training. Fully accredited by the North Central Association, the American Chemical Society and the National Council for Accreditation of Teacher Education, Central is truly an international institution with branch campuses in London, Vienna, Paris, Madrid and Merida, Yucatan and Carmarthen, Wales.

Central offers its 1,400 students the 3 x 3 calendar and major work in 23 fields, plus pre-professional training for law, the ministry, engineering, medicine and education.

In 1974 Central opened its \$1.5 million Learning Resource Center and extensively renovated two other buildings to house international studies, arts and behavioral sciences.

A new outdoor recreation facility which includes a football stadium, an all-weather metric track, a baseball field, and intramural facilities were completed in 1977. A new science building is scheduled to open in the fall of 1978.

Kenneth J. Weller, Ph.D., president; James M. Brandl, Director of Admissions and Records; Rudy Thies, registrar.

Clarke College, Dubuque

Founded in 1843 by the Sisters of Charity, B.V.M., Clarke has full academic recognition including accreditation by North Central Association of Colleges and Secondary Schools, the National Council for the Accreditation of Teacher Education

and the Council on Social Work Education. Iowa's only liberal arts college for women. Clarke cooperates with Loras and the University of Dubuque in an arrangement known as The Dubuque Colleges. Clarke's 50 faculty members may instruct students from all three colleges; students may attend classes on all three campuses.

Clarke's 680 women may choose majors in the traditional liberal arts fields or combine areas of specialization in a student contract which helps achieve their educational goals. Students are encouraged to pursue professional programs of study which include computer sciences, teacher education at the elementary and secondary level, special education, social work, management science, journalism/mass communications, nutrition/dietetics, music therapy, medical technology, physical therapy and nursing. Students are encouraged to engage in non-traditional forms of learning including independently designed projects and internship available in most areas of study. Clarke accepts credit from most study-abroad programs.

The graduate division offers a professional program for elementary school administrators, reading specialists, master teachers and learning disabilities teachers. Open to men and women, the graduate program in education is primarily an evening-summer program.

The Continuing Education Division provides opportunities for women and men to return to school to earn a B.A. degree, to prepare for a career or to develop new skills for personal and professional enrichment.

Meneve Dunham, Ph.D., is president; Sister Eugena Sullivan, B.V.M., is registrar.

Coe College, Cedar Rapids

Coe College is a coeducational, privately supported, liberal arts college with average enrollment of 1,150 students. Coe's academic year is organized under the 4-1-4 calendar, and over 65 per cent of Coe's faculty had Ph.D. degrees from leading universities. Coe confers a bachelor of arts degree, a bachelor of music degree and a bachelor of science in nursing degree.

Coe pioneered the open-choice curriculum where, since 1970, the student has designed his own educational plan with faculty consultation. In 1973, the college received the Ford Foundation Venture Fund grant for innovative undergraduate programming.

Coe has a chapter of Phi Beta Kappa, belongs to the Associated Colleges of the Midwest, is accredited by the National Association of Schools of Music, and its chemistry department is accredited by the American Chemical Society. Its teacher education program is accredited by the Iowa State Department of Public Instruction.

More than 50 off-campus programs in the United States and several foreign countries are open to Coe students, as well as opportunities in independent study, honors research work, work/service and internship options, and interdisciplinary seminars.

Coe College was founded in 1851 and is historically related to the United Presbyterian Church, U.S.A. Leo L. Nussbaum is the president.

A scholarship, grant-in-aid, and work program is provided for students in need of financial assistance. Loan programs are available.

College of Osteopathic Medicine and Surgery, Des Moines

The College of Osteopathic Medicine and Surgery, established in 1898, offers a fully accredited medical curriculum leading to the degree Doctor of Osteopathy. It is accredited by the Bureau of Professional Education of the American Osteopathic Association. The student body numbers 528. One hundred seventy-five osteopathic physicians were graduated in 1978. A minimum of three years undergraduate work is required for admission. Most students have a baccalaureate degree. Facilities include five administrative and instructional buildings and a specialty clinic at the College campus at 3200 Grand.

The College also has six family practice clinics serving Des Moines and four clinics in rural areas of the state. Thirteen affiliated hospitals throughout the United States provide student externships in internal medicine, surgery, obstetrics/gynecology and pediatrics.

President of the College is J. Leonard Azneer, PH.D

Cornell College, Mt. Vernon

Cornell College, Mt. Vernon, founded in 1853, is a 125 year old independent, coeducational, liberal arts college with an enrollment of nearly 900 students. Cornell has a longstanding reputation for academic success and is widely noted for its unique One-Course-at-a-Time curricular structure.

Cornell students, pursuing one of four degrees (Bachelor of Arts, Bachelor of Special Studies, Bachelor of Music and Bachelor of Philosophy) take one course at a time in a plan of concentrated study designed to make learning more efficient, exciting, and challenging.

Cornell divides the traditional academic year, September through May, into nine three-and-a-half week terms. Students and professors engage in one course at a time, one each three-and-a-half week term. Terms are punctuated by 4 day weekends of organized on and off-campus activity.

Cornell College has a chapter of Phi Beta Kappa and seven other national honorary societies and is related to the Methodist church. The College offers a full range of off-campus programs, including study at the Oak Ridge National Laboratory and the Experiment in International Living.

Student-faculty ratio is 11:1. Admission based on academic achievement, test scores on the ACT or SAT, and recommendations.

Dordt College, Sioux Center

Dordt College, founded in 1955, is a four-year, coeducational, liberal arts college affiliated with the Christian Reformed church. The B.A. degree is offered in general education, elementary education, secondary education, and in pre-professional areas. The college has a staff of 75 and an enrollment of 1,218 from 28 states, seven Canadian provinces and three foreign countries. The College president is the Rev. B.J. Haan, and the Vice President for Academic Affairs, is Dr. Douglas Ribbens.

Drake University, Des Moines

Drake University was founded in Des Moines in 1881 by a group of civic leaders, educators, ministers and laymen of the Disciples of Christ Church. Named after Governor Francis Marion Drake of Centerville, Drake is an independent private university consisting of nine colleges and schools—the colleges of liberal arts, business administration, education, fine arts, pharmacy and the schools of journalism, law, graduate studies, and Drake's college for continuing education, which offers late afternoon, evening and Saturday classes.

The university grants nine undergraduate degrees and 17 graduate and professional degrees, including the Doctor of Arts and the Doctor of Education degrees.

Drake has been on the approved list of the North Central Association of Colleges and Secondary Schools since that association was established in 1913.

Special events at Drake each year include the famous Drake Relays, numerous concerts, recitals, theater productions, conferences, music symposia, art exhibitions and numerous lectures featuring nationally and internationally known personalities.

The campus is situated in the northwest side of Des Moines. Several additions to the campus have been completed in recent years, including Olmsted Center, a social and continuing education facility; Olin Hall of Biological Sciences; Harold G. Cartwright Hall, the Drake Law School facility; and the Hill M. Bell Center, a physical education and recreation building. Dr. Wilbur C. Miller is president of the university.

Graceland College, Lamoni

Graceland College was founded in 1895 by the Reorganized Church of Jesus Christ of Latter Day Saints. From the beginning the college has been a non-sectarian school where people could receive a good education, coupled with standards of high Christian

ideals. In 1920, the institution became an accredited junior college. In April of 1960, Graceland was accredited by the North Central Association of Colleges and Schools as a baccalaureate degree granting institution.

Curricula are offered leading to a baccalaureate degree with majors in art, business administration, business education, chemistry, economics, elementary education, English, German, health, history, history and political science, international studies, mathematics, modern foreign language, music, music education, physical education, psychology, recreation and outdoor education, religious studies, social studies, social welfare, sociology, Spanish, theatre and speech, biology, biology (pre-dental and premedical) computer science, medical technology, nursing, science (basic), science (physical), and programs in liberal studies and special studies (experimental curriculum). Franklin S. Hough is president.

Grand View College

Grand View College is a coeducational liberal arts college offering two, three and four-year programs. Founded in 1896, the college is affiliated with the Lutheran Church in America and is fully accredited by the North Central Association of Colleges and Secondary Schools. Basic to Grand View's philosophy of education is a close student-faculty relationship.

The college operates on a 4-1-4 semester plan, and offers several special programs, including the unique Three-Year Program, the International Studies Program and the Evening College. Degrees offered are the Bachelor of Science in Nursing, and Associate in Arts, Humanities, Social Studies, Natural Sciences and General Studies. Current enrollment is approximately 1,000 students. Grand View's 25-acre campus is located in northeastern Des Moines. Karl F. Langrock is president of the college.

Grinnell College, Grinnell

Grinnell College was founded in 1846, the same year that Iowa became a state. Established as Iowa College at Davenport by the "Iowa Band" of young Congregational ministers, the college moved to Grinnell in 1859 to merge with Grinnell University, which had been founded in 1856. The two continued as Iowa college until 1909, when the present name was adopted.

Grinnell is a privately endowed, residential, coeducational liberal arts college. Its 1,200 students come from 44 states and 18 foreign countries; and the faculty number more than 100, of whom more than two-thirds hold the Ph.D. degree or its equivalent. While emphasis is strongly placed on liberal arts, the curriculum provides preprofessional preparation for medicine, dentistry, law, engineering, theology, business, government service and teaching. On its 90-acre campus the college has more than 30 buildings, including a \$1,200,000 library opened in 1959, a \$1,500,000 fine arts center opened in 1961, a \$988,300 student center opened in 1964, a \$1,164,000 addition to science facilities opened in 1965 and a new physical education complex. Maxine Paul, registrar.

Iowa Wesleyan College, Mount Pleasant

Iowa Wesleyan College, a fully-accredited, coeducational, liberal arts college, was first organized as the Mount Pleasant Literary Institute in 1842, and reorganized the following year as the Mount Pleasant Collegiate Institute. The college is the oldest degree-granting institution west of the Mississippi River, having a continuous history from the time it was founded. The college is United Methodist Church-related. The name was changed to Iowa Wesleyan University in 1855, and to Iowa Wesleyan College in 1911.

Emphasis is on the liberal arts. Among principal offerings are music, nursing, science, religion, language, psychology, business administration, accounting and education. A \$1,250,000 hall of science was dedicated in 1961, and a new \$1,140,554

library (including furnishings) was opened for use in 1968. Iowa Wesleyan has 630 full-time students and an additional 75 part-time and special students. The faculty numbers 50, of whom 30 per cent have earned Ph.D. degrees. Edward L. Knopa is Director of Admissions.

Loras College, Dubuque

Loras College, a Catholic coeducational institution at Dubuque, Iowa, was founded in 1939. The school is under the supervision of a Board of Regents. The College has one of the largest private libraries in the State, over 200,000 volumes. Iowa's oldest, Loras has an enrollment of 1,721, 686 women and 1,035 men.

The degrees of Bachelor of Arts, Bachelor of Science, Bachelor of Music, Associate of Arts, and Associate of Science are granted with majors in accounting, art, biology, business administration, chemistry, classical languages, economics, English, German, French, Spanish, history, mathematics, medical technology, music, philosophy, physical education, physics, political science, psychology, sociology, social work, speech, and religious studies. Pre-professional curricula include law, dentistry, medicine, engineering, chiropractic, teacher education, ecclesiastics, arts — engineering programs, and 2 - 3 cooperative engineering programs through arrangements with leading universities.

Loras College offers various M.A. degrees in the fields of Education, English, History, and Psychology.

Mr. Dan Conry is the Director of Admissions.

Luther College, Decorah

Luther College, founded in 1861, is a fully-accredited, coeducational four-year liberal arts college affiliated with the American Lutheran Church. The 800-acre campus rests on a plateau overlooking the scenic Oneota Valley of northeast Iowa's bluff country. Facilities include a 240,000 volume library, well-equipped science laboratories, a spacious athletic complex, a central union and the new Center for Faith and Life for worship and the performing arts.

Luther's broad liberal arts program includes pre-professional training in accounting, education, nursing and social work; internships and study-abroad opportunities. Its music organizations enjoy a national and international reputation. Its athletics program offers intercollegiate and intramural competition for both men and women. Enrollment is 2,000. Dr. E.D. Farwell is president.

Marycrest College, Davenport

Marycrest College, founded in 1939, is a fully accredited, coeducational liberal arts college, located on the Mississippi River in the Quad City metropolitan area. About 1,000 students represent all regions of the United States and several foreign countries. Liberal arts courses, professional and preprofessional training are offered in 33 major fields of study. Marycrest confers the Associate of Arts, Bachelor of Art, Bachelor of Science, Bachelor of Science in Nursing, Bachelor of Arts in Special Studies, and Master of Arts degrees. The masters program includes majors in education, elementary education, concentration in reading, reading clinician, and specific learning disabilities. Scholarships and a number of financial aid programs are available. Close faculty-student association prevails.

Morningside College, Sioux City

A coeducational, liberal arts college, Morningside was founded in 1894, by the Methodist Church. In 1914, Morningside was joined by Charles City College which moved to Sioux City. Today the college has 15 buildings on a 27-acre campus to serve over 1,500 full and part-time students and a full-time faculty of 91. The college

maintains close ties with the United Methodist Church, but virtually every major religion is represented on campus.

Morningside College and its various programs are accredited by appropriate agencies. While the curriculum is essentially liberal arts in character, professional training is given in business administration, teaching, social work, nursing and music. Pre-professional education is also offered in such areas as engineering, law, medicine, theology, dentistry, and optometry.

Morningside offers 35 major fields of study and a graduate program in education.

Mount Mercy College, Cedar Rapids

Mount Mercy College is a four-year, coeducational institution located in Cedar Rapids. It is fully accredited by the North Central Association of Colleges and Secondary Schools and is recognized by the Iowa State Department of Education for teacher certification in early childhood, elementary and secondary education. The college also has received accreditation by the Council on Social Work Education and for the baccalaureate degree program in nursing from the national League for Nursing. It is approved by the Council on Education of the American Medical Association for medical technology graduates. Mount Mercy confers the Bachelor of Arts, Bachelor of Science, Bachelor of Applied Arts, and Bachelor of Applied Science degrees. Major fields of study include: accounting, art, biology, business, business administration, criminal justice administration, education, English, history, mathematics, medical technology, music, music education, nursing, political science, psychology, social work, sociology, speech and drama. Dr. Thomas R. Feld is president.

Northwestern College, Orange City

A four-year, coeducational Christian liberal arts college of the Reformed Church in America, Northwestern was founded as an academy by Dutch immigrants. It achieved accreditation as a junior college prior to developing its four year program in 1957. Northwestern offers the B.A. degree. The college is fully accredited by the North Central Association of Colleges and Secondary Schools and is approved by the Iowa State Department of Education and National Council for the Accreditation of Teacher Education for teacher certification at the elementary and secondary levels. Activities include an evening adult education program during the regular session, and summers offer a regular summer school program and a variety of in-service workshops for teachers. Major fields of study include: art, biology, business administration, business education, chemistry, English, history, humanities, mathematics, music, natural science, philosophy, physical education, psychology, religion, social science, sociology, speech and theatre, social work, library science.

The college has a cooperative arrangement with different hospitals located in Iowa, Nebraska, South Dakota, and Michigan for the training of medical technologists, and also offers programs in pre-engineering, pre-law, pre-veterinary, pre-medicine and secretarial science. Students come from a wide geographical area within the United States and from a number of foreign countries. Director of Admissions is Ronald De Jong.

Palmer College of Chiropractic, Davenport

The Palmer College of Chiropractic was founded at Davenport, Iowa, in 1895. The founder of the profession and the college was Dr. Daniel David Palmer, who created the college after years of intensive study and research. Dr. Joseph P. Mazzarelli is chairman of the Board of Trustees and Dr. Galen R. Price is President of the College. Palmer College, the first Chiropractic institution, remains the largest, with an enrollment of approximately 1,800 students.

St. Ambrose College, Davenport

St. Ambrose College is a private, four-year, coeducational college committed to the liberal arts with career preparation. Founded in 1882, it is named for the fourth-century Saint and Bishop of Milan. The religious environment is in the Catholic tradition with an ecumenical orientation. St. Ambrose is accredited by the North Central Association of Colleges and Secondary Schools and the Iowa Department of Public Instruction. Total enrollment is 1,818 students. Degrees conferred are the Bachelor of Arts, Bachelor of Science, Bachelor of Arts in Special Studies, Bachelor of Music and Bachelor of Music Education. President of the college is Dr. William J. Bakrow.

Simpson College, Indianola

Simpson is an independent, Methodist-related, coeducational four-year college of liberal arts and sciences offering the Bachelor of Arts and Bachelor of Music degrees. The college operates on the 4-1-4 academic calendar. Simpson's size (900) and faculty to student ratio (1:14) insure that every student receives the individual attention necessary for his/her full development. Simpson was founded in 1860. Dr. Richard B. Lancaster is president.

University of Dubuque, Dubuque

The University of Dubuque consists of a College of Liberal Arts (1,000 students) and a Theological Seminary (160 students), both related to the United Presbyterian Church U.S.A. The College, featuring a creative curriculum known as "focused liberal arts," offers over 30 majors and cooperative programs with Clarke and Loras Colleges in Dubuque. The Seminary, one of a three-seminary consortium called the three Schools of Theology in Dubuque, shares facilities with Aquinas Institute at 2570 Asbury Road. The Seminary emphasizes parish ministry, full experience and an active Continuing Education Program.

Upper Iowa University, Fayette

Upper Iowa University was founded in 1857. An independent, non-tax-supported, liberal arts college with strong programs in education, fine arts, the sciences, and business. Fourteen new buildings since 1955. Dickman Hall, 1955; Zinita B. Graf Hall for Women, 1956, additions in 1958, 1960, and 1963, with a capacity of 204; Colgrove-Walker Memorial Building, 1956; Maltbie-McCosh Hall for Men, 1960, capacity 219; Baker-Hebron Science Hall, 1962; Dorman Memorial Gymnasium, 1963; Chemistry Hall rebuilt, 1962; Alexander-Dickman Hall rebuilt, 1963; Old Gymnasium remodeled into classroom building, 1964. Garbee Hall a student commons-dormitories complex, 300 men and 200 women, 1966. Wilder addition to Henderson Library, 1967. Hofmaster Faculty Apartments, 1967. Married Student Apartments, 1967. Carter Hall admissions center, 1968. 4-1-4 Interim program and Bachelor of General Studies degree, 1971. Programs available in mortuary science, medical technology, nursing, chamber of commerce administration, small business proprietorship, and R.O.T.C. An outstanding faculty offering higher education in coeducational, non-denominational environment. Dr. Darcy C. Coyle, president; Lois Y. Wilcox, registrar; Susan M. Smith, head, Department of Education.

Vennard College, University Park

Vennard College was organized in Chicago in 1910 as Chicago Evangelistic Institute. In 1951, it was moved to University Park, Iowa. Later the name was changed to

Vennard College, honoring the founder and first president. On the 75-acre campus are seven buildings.

Vennard College provides professional preparation for Christian service. A Bachelor of Arts degree is offered, including a major in Bible with a minor from one of the following areas: pastoral ministry, Christian education, missions, music, communications and general education. The college is an accredited member of the American Association of Bible Colleges, which is a constituent member of the Council on Post-secondary Education. It is interdenominational and coeducational. Merne A. Harris is president and Leroy E. Lindsey is academic dean.

Waldorf College, Forest City

Waldorf College is an accredited, residential, two-year college of the American Lutheran Church. It is located in Forest City, Iowa, a community of about 4,500 population in north central Iowa, midway between Minneapolis-St. Paul and Des Moines.

Founded in 1903, Waldorf offers work in general education, college transfer and two-year career oriented programs in business, industrial education, law enforcement and nursing. Degrees offered are the Associate in Arts, Associate in Commerce. The current enrollment is around 500 students.

Since 1962 the campus has nearly tripled in size and the student enrollment has doubled. There are now ten major buildings on campus, a new 26-acre physical education complex is being developed and a new music facility, The Odvin Hagen Music Center, was completed in August of 1976.

Wartburg College, Waverly

Wartburg College is a coeducational liberal arts college affiliated with the American Lutheran Church and is regionally and nationally accredited by such groups as the North Central Association of Colleges and Secondary Schools, the National Council for the Accreditation of Teacher Education, and the Council on Social Work Education. Membership also includes the American Association of Colleges for Teacher Education, the National Association for Business Teacher Education and the National Association of Schools of Music. Degrees offered include Bachelor of Arts, Bachelor of General Studies, Bachelor of Music and Bachelor of Music Education. Dating Back to 1852, the school has an enrollment of about 1,200 students, a faculty numbering more than 80 and a campus of 83 acres. Dr. William W. Jellema is president.

Wartburg Theological Seminary, Dubuque

Wartburg Theological Seminary, Dubuque, established in 1854, is a school for the education and training of men and women for the ministry in the church. Offering a three year course in Biblical and theological studies beyond the level of college graduation and one year of practical training in the field, it confers the degrees of Master of Divinity, Master of Sacred Theology, and doctor of Ministry, and is accredited by the American Association of Theological Schools and the North Central Association. It is owned and operated by The American Lutheran Church and has a student body of more than 300. Dr. William H. Weiblen is president.

Westmar College, LeMars

Flexibility characterizes the Westmar program. Departmental, interdisciplinary and student-initiated majors are offered. The bachelor of arts, bachelor of music education, and bachelor of applied science degrees are offered. The BAS degree is a program that allows students who have completed vocational programs to use their technical education in meeting bachelor degree requirements.

The curriculum is structured on a 4-1-4 mode, meaning that students generally take four courses each semester and one course during the Interim. The Interim is conducted in January and is a time for innovation, experimentation, and creativity. Grading is pass or fail. Campus programs are supplemented by a variety of study opportunities off campus, including urban centers and other countries.

Founded in 1890, Westmar is fully accredited and related to The United Methodist Church. The 83-acre campus includes 23 major buildings. Book value of college assets is nearly \$10 million. The 700 students represent 29 states and five foreign countries. The faculty totals 47. Dr. Ben Wade is president.

William Penn College, Oskaloosa

William Penn is a four-year, coeducational, liberal arts college stressing the practical usage of her BA degree in all of the 20 major, 27 minor, and 10 pre-professional areas offered. The college recently finished a centennial-year, development program which added four new buildings to the 51-acre campus. An 80-acre, outdoor, biology laboratory is part of the William Penn campus, as well as an adjoining 300-acre housing development and farm.

Penn stresses many areas of liberal arts learning and has one of the strongest, teacher-education programs in the state. The college also boasts one of the few industrial arts and home economics majors available in Iowa. Sociology, psychology, and human relations majors are also strong points of the college.

Enrollment has remained stable at just under 700 students for the past several years. With a student-faculty ratio of 13-1, Penn has a two-semester curriculum with courses also offered during three summer sessions and interim programs in January and May.

Fully credited by the North Central Association of Colleges and Secondary Schools and the National Council for the Accreditation of Teacher Education, William Penn was founded in 1873 by the Iowa Yearly Meeting of Friends. Dr. Duane Moon is president, and Dr. Adolph Geodeken is chairman of the department of education.

Private Junior Colleges in Iowa

Mount Saint Clare College, Clinton

Mount Saint Clare is fully accredited two-year, coeducational, liberal arts college in Clinton. Its low ratio of student-to-faculty provides a personalized academic relationship. A broad choice of curriculum leading to an Associate of Arts degree offers an excellent basic college program and facilitates easy transfer for further study.

Special two-year programs include executive secretarial, medical secretarial, early childhood education, and cytotechnology, culminating in either an Associate of Applied Science or an Associate of Arts degree. Students may obtain either college credits or exemption from certain requirements by means of CLEP examinations.

Resident facilities are available for both men and women. In addition to a low annual cost, The Mount offers various forms of scholarships and financial aid. Dr. Daniel Johnson is president. Sister Evelyn McKenna is Director of Admissions. Mr. Ronald D. Jarvis is Dean of Admissions, Financial Aid and Enrollment Planning.

Ottumwa Heights College, Ottumwa

Ottumwa Heights College is a two-year, private, co-educational, liberal arts career oriented college, accredited in 1928. A wide choice of programs is offered leading to Associate of Arts, Associate of Applied Science and Associate of Applied Arts degrees. The college also provides a semi-intensive English institute for foreign students and a post-secondary program for students with learning disabilities.

About half of the students transfer to complete at least a Bachelor's Degree. Two-year programs are also offered in medical, bi-lingual, legal and executive secretarial sciences, medical record technology, x-ray technology, business, teacher's aide and recreational leadership. A limited number of third-level courses are offered together with CLEP exams and credit for life experience.

A complete financial aid program is available which includes Honor Awards for students in the top 25 per cent of their class.

A new campus of interconnected buildings was constructed in 1960 under the direction of the Sisters of the Humility of Mary. Sister Bernadine Pieper is president.

Palmer Junior College, Davenport

Palmer Junior College, was founded in 1965 in order to provide quality education for those persons who might not otherwise attend college. Tuition is lowest of private colleges in the State of Iowa, and a wide range of financial aid programs is available. There is a liberal enrollment policy, and small class size is supported by individualized counseling services. Courses are scheduled at night and on weekends. Associate degrees are offered with concentrations in business administration, communication, fine arts, general studies, liberal arts, engineering, science, and pre-chiropractic. Facilities include the new Palmer Library with access to approximately 400,000 volumes, and the Palmer Alumni Auditorium, home of the nationally-known Lions basketball team. Palmer Junior College is approved by veterans, vocational rehabilitation, and the Iowa Board of Regents Commission on College Relations. The college is a candidate for accreditation with the North Central Association of Colleges and Secondary Schools.

Sioux Empire College, Hawarden

Sioux Empire College is a small, coeducational, liberal arts college founded in 1965, by a group of Hawarden citizens.

Classes began in 1967 and the emphasis continues to be on college preparatory work, at the same time attempting to serve the needs of the community.

Dr. A.D. Hudek serves as president of the college, Mrs. Marian Ryger is dean of instruction.

The student body is largely composed of people within a 45 mile radius in the tri-state area of Nebraska, Iowa and South Dakota. It includes the veteran as well as the recent high school graduate. Curriculum at Sioux Empire College is diverse and is designed to stimulate broad interests by introducing the student to the major areas of knowledge, with emphasis in athletics, music, and journalism.

The college is located on a 2-acre tract on the north edge of Hawarden, overlooking the Sioux River valley. Buildings include a large classroom structure, three dormitories, a multi-purpose physical education and residential facility, and administration house and a student social center.

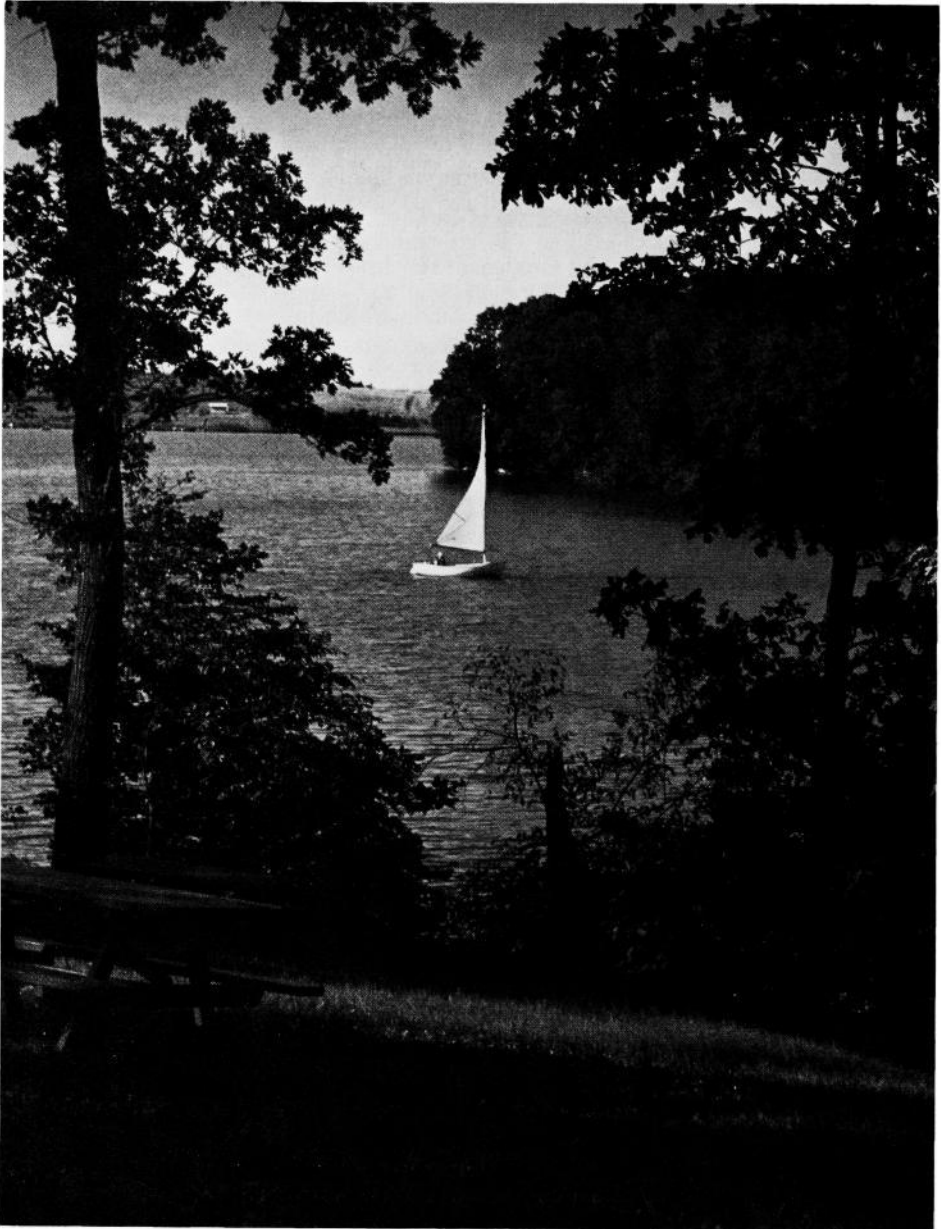

Lake McBride near Iowa City

Appointed Officials

- **Boards**
- **Commissions**
- **Departments**

State Board of Accountancy

508 Tenth Street, Des Moines 50319

Appointed by the Governor

DONALD W. BROWN, C.P.A., Ames; term expires 1980.
 ROBERT P. FRITZSCHE, C.P.A., Davenport; term expires 1981.
 HARLAN L. GRONEWOLD, C.P.A., Atlantic; term expires 1979.
 HARRY C. JENSEN, Des Moines; term expires 1979.
 RUTH KUNEY, C.P.A., Des Moines; term expires 1979.
 JERRY J. PERPICH, C.P.A., Des Moines; term expires 1980.
 RUTH M. ROBERTS, Fort Dodge; term expires 1981.
 STANTON G. BONTA, Des Moines; Executive Secretary

No person shall be eligible for more than three consecutive terms of office. Under the provisions of the law, the board meets as often as deemed necessary, but shall hold at least one meeting per year at the seat of government. The examination fee for those taking an examination to qualify as certified public accountants is \$75. The board publishes an annual register of all persons authorized to practice accountancy in the state. Board members are compensated at the rate of \$40 per day.

There was enacted the "Public Accountancy Act of 1974" which went into effect July 1, 1975, and does not provide for the carry-over of any members of the current Board — instead requires the appointment of seven Board members two of whom shall be "public" members.

The terms of the new appointees vary from one to three years.

Commission on the Aging

415-10th, Des Moines 50319

COLLEEN SHAW, Chairperson, Corning; term expires 1981.
 HARRY I. PRUGH, Vice Chairperson, Des Moines; term expires 1981.
 HARRIETTE J. BAUM, Manchester; term expires 1980.
 DOROTHY DON CARLOS, Greenfield; term expires 1979.
 REP. GREGORY D. CUSACK, Davenport; term expires 1979.
 SEN. LOUIS CULVER, Dunlap; term expires 1979.
 REP. INGWER L. HANSEN, Hartley; term expires 1981.
 REV. DONALD B. MANWARREN, Waterloo; term expires 1980.
 SEN. JOHN S. MURRAY, Ames; term expires 1981.
 LOUISE M. ROSENFELD, Ames; term expires 1981.
 GLENN R. BOWLES, Executive Director.

The Commission on the Aging was created by the 61st General Assembly to investigate problems of the aging in Iowa, to make recommendations to appropriate state agencies, and to cooperate with private and governmental agencies at all levels in programs and services needed by the aging. The commission selects its own officers for two year terms, and meets at least six times each year. The governor appoints an executive director, who, in turn, appoints the staff of the state agency. The executive director and staff are accountable to the commission for policy and program funding decisions.

The basic concerns of the commission are income, health, housing, educational opportunities, employment, transportation, nutrition, volunteer opportunities, recreational activities, spiritual well-being, and community involvement in the problems of older Iowans.

State Archaeologist

Eastlawn Building, Iowa City 52242

Appointed by Board of Regents.

DUANE C. ANDERSON, Iowa City, State Archaeologist

A law passed by the 58th General Assembly (C. 62, 305 A) stipulates that the board of regents shall appoint a state archaeologist who shall be a member of the faculty of the department of anthropology at the University of Iowa. He has the primary

responsibility for the discovery, location and excavation of archaeological remains. He is required to coordinate all such activities through co-operation with the state department of transportation, the state conservation commission and other state agencies, and is empowered to enter agreements and co-operative efforts with federal agencies. He is authorized to issue educational and scientific reports pertaining to his duties.

Board of Architectural Examiners

1018 Des Moines Street, Des Moines 50319

Appointed by the Governor.

MARGARET W. APOSTLE, Grinnell; term expires 1981.
 GEORGE E. DEININGER, Dubuque; term expires 1979.
 JAMES M. DUFFY, Sioux City; term expires 1979.
 W. DAVID FREVERT, Des Moines; term expires 1980.
 RICHARD F. HANSEN, Iowa City; term expires 1981.
 JAMES A. LYNCH, Des Moines; term expires 1981.
 NANCY G. McHUGH, Cedar Rapids; term expires 1980.
 LOIS KALLEEN, Des Moines; Executive Secretary

The law for the registration of architects and appointment of the Board of Examiners was enacted in 1927. The 61st General Assembly amended the law to provide a practice act. Anyone wishing to practice architecture in the state of Iowa shall be required to qualify under the provisions of this act. The Board of Examiners meets annually in July of each year and at various other times. Examinations are given twice each year; Qualifying Examinations (3 days), and Professional Examinations (2 days). This Board is a member of the National Council of Architectural Registration Boards and collaborates closely with the council.

Iowa State Arts Council

508-10th, Des Moines 50319

ANN JORGENSEN, Chairman, Garrison; term expires 1979.
 ALICE BOWERS, Keokuk; term expires 1980.
 NANCY COOK, Spirit Lake; term expires 1979.
 JOAN W. CLARK, Cedar Rapids; term expires 1980.
 J.W. "JIM" HENRY, Sioux City; term expires 1980.
 FRANK JEFFREY, Mason City; term expires 1981.
 MARY ELLEN KIMBALL, Osceola; term expires 1981.
 ARNOLD E. LEVINE, Des Moines; term expires 1980.
 MARIBETH SCHECHTMAN, Carroll; term expires 1979.
 J.D. SINGER, Waterloo; term expires 1980.
 MARY TONE, Ottumwa; term expires 1979.
 DR. A. RICHARD TURNER, Grinnell; term expires 1981.
 JEROME W. WADIAN, Fayette; term expires 1979.
 GORDON WILL, Red Oak; term expires 1981.
 H. MEL WILLITS, Des Moines; term expires 1980.
 JACK E. OLDS, Des Moines; Executive Director

The 15-member state arts council was established by law June 15, 1967. James Schramm of Burlington, then chairman of the State Arts Council Advisory Committee, described the signing as "an important first step in the official recognition of the importance of the creative arts in Iowa."

The council is appointed by the Governor and charged with planning a state cultural program. The council selects a director, who must be approved by the governor and two-thirds of the Senate.

The Arts Council has reached into every county in the state to provide exhibits, performances, programs or consultation. It works with and for communities desirous of becoming involved with the arts.

The council is authorized to accept federal aid or private contributions and works in areas including music, theater, dance, painting, literature, architecture, films, photography and research.

Department of Banking

530 Liberty Bldg., 418 Sixth Avenue, Des Moines 50309

THOMAS H. HUSTON, Superintendent of Banking and ex officio member and chairman of the State Banking Board.

JULIA ANDERSON, Ames; term expires 1981.

VINCENT C. CHAPMEN, West Des Moines; term expires 1981.

MARVIN F. CHEVALIER, Postville; term expires 1981.

C. LYLE MONAHAN, Audubon; term expires 1981.

BETTY L. STEELE, Des Moines; term expires 1981.

CHARLES H. WALSH, Burlington; term expires 1981.

HOWARD K. HALL, Deputy Superintendent of Banking

STEVE ALLEN, Assistant to the Superintendent.

AUSTIN T. HELGERSON, Assistant to the Superintendent.

RON L. BRADSHAW, Bank Examination Analyst.

RANDY STEIG, Bank Examination Analyst

JOCK D. STEVENSON, Assistant to the Superintendent.

MARLIN REED, Credit Union Supervisor.

LARRY D. KINGERY, Small Loan Supervisor.

MICHAEL F. NEWLAND, Bank Examination Analyst

JAMES A. BRODY, Credit Union Examination Analyst.

The Superintendent of Banking and members of the State Banking Board are appointed by the Governor for terms of four years.

The superintendent of banking is charged by law with supervision, direction and control of all banks and trust companies operating under state charter, state chartered credit unions, loan companies operating under the Iowa Small Loan Act and any individual, partnership, unincorporated association agency or corporation licensed to do the business of debt management. Persons or organizations engaged in the sale of written instruments for transmission or payment of money are required to deposit bond with and submit financial statement to the superintendent of banking. The superintendent of banking is an ex officio member and chairman of the state banking board which acts in an advisory capacity to the superintendent in most matters.

Iowa Beer and Liquor Control Department

300 Fourth St., State Office Bldg., Des Moines 50319

JAMES MULQUEEN, Chairman, Council Bluffs; term expires 1979.

BENNETT GORDON, Vice Chairman, Des Moines; term expires 1982.

GLEN FOBES, Secretary, Edgewood; term expires 1983.

JOAN BALLANTYNE, Cherokee; term expires 1980.

DON BELL, New London; term expires 1981.

ROLLAND A. GALLAGHER, Director.

The original Iowa Liquor Control Commission was replaced by an Act of the 64th General Assembly.

The Act provided for the creation of the Iowa Beer and Liquor Control Department to administer and enforce the laws of this State concerning beer and alcoholic liquor. Within this department was created a liquor control council composed of five members, not more than three of whom shall belong to the same political party. The initial council was appointed by the Governor for respective terms of one, two, three, four and five years, to commence Jan. 1, 1972. Subsequent appointments are to be made for five years, subject to confirmation by two-thirds of the Senate. The council was empowered to appoint a full-time director subject to the approval of two-thirds of the Senate, to serve at the pleasure of the council.

1. The council shall act as a policy-making body and serve in an advisory capacity to the director. The director shall be responsible for the daily operations of the department and execute the policies of the department as determined by the council.
2. The council may affirm, reverse, or amend all actions of the director, including but not limited to the following instances:

- A. Purchases of liquor for resale by the department.
- B. The granting or refusing of liquor licenses or beer permits.
- C. The establishment of retail prices of alcoholic liquor.
- D. The establishment or discontinuance of State liquor stores.

The department has sole power to buy, import, sell, and control the sale of liquors; to establish, maintain, and discontinue state liquor stores in such cities and towns as deemed advisable; to rent, lease and equip any building or any land necessary to carry out the provisions of the act; to appoint necessary employees; to determine the nature, form and capacity of packages kept or sold under the act and to prescribe the labels and seals to be placed on same; to license, inspect and control the manufacture of alcoholic liquors in Iowa; and to make rules and regulations necessary for carrying out the provisions of the act.

The 60th General Assembly in 1963 amended the Liquor Control Act to permit the sale of liquor by the drink, and to provide for the issuance of retail licenses by the department, if applications are approved by city or town councils or boards of county supervisors.

Commission for the Blind

Main Office, Orientation Center and Library located at

Fourth and Keosauqua, Des Moines 50309

732 Higley Building, Cedar Rapids 52401

620 Black Building, Waterloo 50703

427 Frances Building, Sioux City 51101

Appointed by the Governor

MRS. ARLENE DAYHOFF, Cedar Rapids; term expires 1981.

MRS. JEANNETTE EYERLY, Des Moines; term expires 1980

ELWYN HEMKEN, Blairsburg; term expires 1979.

JOHN N. TAYLOR, Des Moines, Director.

The Commission for the Blind, created in 1925, offers services to the blind in Iowa in order that they may receive the necessary training and opportunity to become independent, competitive citizens. There are several departments of the commission through which such help is given.

At the orientation center in Des Moines blind adults are given instruction in the skills of blindness. Courses for students include Braille, travel, home management (cooking, cleaning, shopping and sewing), shop work with regular industrial machinery, typing and personal grooming. There are also other courses in attitudes and techniques that bring to the student a true understanding of blindness — that it need not mean helplessness and is, in fact, no more than a physical nuisance if training and opportunity are available. It is important to the blind person (especially the newly blind) to learn that blind persons are actually working as full time, regular electricians, machinists, farmers, lawyers, scientists, teachers, salesmen, etc. For those who are unable to attend the center, the rehabilitation teachers provide such instruction in the home community.

When a blind person has acquired proficiency in the skills of blindness, the Commission for the Blind helps him obtain specific training in a vocational skill. The blind person is then helped in finding and obtaining employment.

The Commission library distributes, as does a public library, reading material to the blind of the state. This material is in the form of Braille books and magazines, recorded books and magazines on talking book records, and taped material. The library also distributes talking book machines on which the records may be played. Library service is available to any blind person over five. Homework units are established in the homes of some blind persons, and products produced are marketed throughout the state.

The commission serves as a central source of supply for a great variety of specialized products, tools and aids useful to the blind, children as well as adults. Braille watches and clocks; Braille writing devices, Braille paper; specialized rulers and other measuring devices which can be read by touch; canes of all types; cooking utensils with specially marked dials; standard playing cards with braille markings added; other games such as chess, checkers, bingo, and scrabble [with special markings as needed]; Braille thermometers and barometers; specially marked volt meters and similar electrical measuring devices; special marked insulin syringes for blind diabetics; and braille cookbooks are samples of the items stocked. These items are made available to the blind of the state at the commission's cost, or they are provided without cost when the blind person is unable to pay, when there is a clearly demonstrated need for the product, and when the resources of the commission will permit. The commission also assists blind persons to procure at cost certain needed nonspecialized items such as tape recorders, tape, and headphones for talking book machines. Again, there are instances in which these items are provided without charge when there is need and when resources will permit.

A number of blind children do not attend the Iowa Braille and Sight Saving School at Vinton, but are enrolled in regular public schools throughout the state. Upon request the commission works with the division of special education of the Department of Public Instruction to procure books and specialized material for those children and to provide counseling and guidance.

A register of the blind in Iowa showing cause of blindness, age, and other statistical information valuable in program evaluation and planning, is maintained by the commission. It is estimated that there are over 6,000 blind people in Iowa and that approximately nine or 10 Iowans become blind each week

State Building Code

Office for Planning and Programming

523 E. 12th, Des Moines 50319

Building Code Advisory Council (appointed by Governor)

CAROLYN ERICKSON, Route 1, Ogden; term expires 1980.

ROBERT ERNSTER, Guttenberg; term expires 1980.

WILLIAM LEACHMAN, Des Moines; term expires 1980.

GLENN LUNDBLAD, Sioux City; term expires 1982.

HERMAN (TED) WIEDENMAN, Des Moines; term expires 1982.

ROBERT WILLIAMS, Des Moines; term expires 1982.

EARL YODER, Iowa City; term expires 1980.

DONALD W. APPELL, Building Code Commissioner.

Objectives and Authority

The 64th General Assembly 1972 Session, created the Iowa State Building Code, Chapter 103A, **Code of Iowa**. The State Building Code Commissioner with the approval of the Advisory Council is empowered and directed by section 103A.7 to formulate and adopt and from time to time amend or revise, reasonable rules to establish minimum safeguards in the erection and construction of buildings and structures, to protect the health, safety, and welfare of the public.

The departmental rules are published in the Administrative Code as chapter 5 of Planning and Programming number 630. The Iowa State Building Code Administrative Section begins at 630-5.100(103A) and consists of 8 divisions which make up the Iowa State Building Code. As authorized by section 103A.8, the standards used are as far as practical with some exceptions are applicable national codes.

The Building Code Commissioner is also required to administer and enforce the provisions of chapter 104A, **Code of Iowa**, "Building Entrance for Handicapped Persons."

Effect and Application

The State Building Code is applicable to all buildings and structures owned by the state or an agency of the state and in each governmental subdivisions where the governing body has adopted a resolution accepting the application of the code.

Three divisions of the State Building Code are applicable throughout the state and preempt any local building regulations. These are as follows:

1. Provisions of the State Building Code relating to the manufacture and installation of factory-built structures apply throughout the state. This includes all types of buildings which are factory-built as well as mobile homes and tie downs for mobile homes. Any mobile home sold, new or used, are required to be tied-down.
2. Provisions for making buildings accessible to and functional for the physically handicapped and elderly persons by authority of section 104A.8 of chapter 104A Code of Iowa.
3. Provisions for thermal and lighting efficiency standards apply to all new state-owned and public owned buildings and to all new construction in governmental subdivisions which have a building code, either the State Building Code or a local building code, and to all other new construction in the state which contains more than one hundred thousand cubic feet of enclosed heated or cooled space.

Administration Section

The Administration Section of the State Building Code as published in the I.A.C. is the adoption of and amendments to the national codes which make up the Building Code. The eight divisions are as follows:

Division 1 - Application and adoption procedures and the requirements for general construction as published in the Uniform Building Code 1976 Edition.

Division 2 - Electrical as published in the National Electric Code 1975.

Division 3 - Mechanical, as published in the Uniform Mechanical Code 1976.

Division 4 - Plumbing as published in the Uniform Plumbing Code 1976.

Division 5 - An optional code for use for one and two family dwellings as published in the "One and Two Family Dwelling Code."

Division 6 - Requirements for the manufacture and installation of factory-built structures.

Division 7 - Provisions for making buildings intended for use by the general public accessible to and functional for the physically handicapped.

Division 8 - Thermal and Lighting Efficiency Standards as published in the "Code for Energy Conservation in New Building Construction."

The divisions are from time to time amended and revised as the national codes are changed. Copies of the Administration Section (Divisions 1 thru 8) and Divisions 6, 7 and 8 are distributed free to anyone who requests copies. The adopted national codes are sold at cost and postage.

Iowa Campaign Finance Disclosure Commission

507 10th Street, Des Moines 50319

ROBERT FULTON, Chairman, Waterloo; term expires 1983.

ELWIN D. FARWELL, Vice Chairman, Decorah; term expires 1979.

CHARLES G. REHLING, Bettendorf; term expires 1979.

HERBERT SELBY, Newton; term expires 1983.

JOLENE STEVENS, West Des Moines; term expires 1981.

CYNTHIA P. EISENHAUER, Executive Director

The 65th General Assembly, 1973 Session, created the Campaign Finance Disclosure Commission to review, monitor and make available for public inspection financial disclosure reports filed by political committees and candidates' committees in the State

of Iowa. The Commission consists of five members, not more than three of whom shall be from the same political party. The members are appointed by the Governor for a six-year term, subject to the confirmation of the Senate.

The duties of the Commission are: to develop forms for the filing of reports and statements required to be filed under the provisions of the campaign disclosure law; to furnish forms to committee treasurers and county commissioners of election; to prepare and publish a manual; to assure that reports and statements are available for public inspection and copying; and to review reports and statements filed under the provisions of the disclosure law.

The Commission also serves as a quasi judicial body. The Commission may gather evidence, hold a hearing and propose a finding of fact and decision based on the conclusions of law as to whether a committee has violated the provisions of Chapter 56 of the Code. Any eligible elector may file a complaint. In this case the Commission would hear the complaint and propose a decision based on conclusions of law as applied to the facts brought forth by the complainant. If the Commission finds reasonable grounds to believe that a violation of the law has occurred, they may refer the complaints to the appropriate prosecuting authority.

The Campaign Finance Disclosure Commission is also responsible for working with the state director of revenue and the state comptroller to administer the provisions of the Iowa election campaign fund. This fund allows any person whose state income tax liability for any taxable year is \$1.00 or more to designate \$1.00 of such liability to be paid over to the Iowa election campaign fund for the account of any specified political party.

State Capitol Planning Commission

Capitol Building, Des Moines 50319

GLENN BROCKETT, Marshalltown, Chairman
 SENATOR CLARENCE CARNEY, Sioux City
 SENATOR BASS VAN GILST, Oskaloosa
 REPRESENTATIVE LARRY POPE, Des Moines
 REPRESENTATIVE BILL DIELMAN, Pella
 JAMES HUBBELL, Des Moines
 HAROLD McCORMICK, Manchester
 MRS. MARIE MILLARD, Woodbine
 FRANCIS J. CAMIZZI, Cedar Rapids
 GORDON D. LINGE, Storm Lake
 STANLEY McCausland, Des Moines, Secretary

The Iowa State Capitol Planning Commission was established by the 58th General Assembly in 1959 and is composed of legislators, residents of the state appointed by the governor, and the director of the Department of General Services. The commission's purpose is to advise on the location and architecture of buildings and on other aspects of the development of Iowa's state capitol grounds.

The commission was provided funds by the 60th General Assembly for planning future expansion and development of the statehouse grounds. A report of the commission's findings was submitted to the 61st General Assembly and adopted by the assembly as the "master plan and guide for future expansion and development of the state capitol grounds of the state of Iowa."

Citizens' Aide

515 East 12th, Des Moines 50319

Appointed to four-year term by the Legislative Council

WILLIAM P. ANGRICK II, Citizens' Aide/Ombudsman.

RUTH L. MOSHER, First Deputy.

RAYMOND A. CORNELL, Deputy for Corrections.

FRANK THOMAS, Legal Analyst.

CHARLES T. RICHARD, General Deputy — Specialist Community Based Corrections.

JOHN M. SPINNATO, General Deputy.

The Citizens' Aide office was established Oct. 1, 1970 by Governor Robert D. Ray as a part of his office. In 1972, the Citizens' Aide Act, now Chapter 601G of the Iowa Code, was passed removing the Citizens' Aide from the Governor's office and placing it directly under the Legislative Council. The Citizens' Aide is appointed to a four year term by the Legislative Council subject to confirmation of a majority vote of both Houses of the General Assembly. The Citizens' Aide receives and investigates complaints from the public concerning the administrative actions of public officials of state and local government in Iowa. When a citizen's complaint is deemed to be justified the Citizens' Aide recommends to the agency that it take corrective action. The Citizens' Aide may publish his recommendations and conclusions and is required by law to publish an annual report. Excluded from the Citizens' Aide's jurisdiction are the Governor and his personal staff, the General Assembly and its staff and the courts and appurtenant judicial staff. The Citizens' Aide does not have the authority to investigate complaints of employees of agencies which relate to their employment. By implication the Citizens' Aide does not have the authority to investigate agencies of the federal government and non-governmental entities.

The Citizen's Aide Act was amended by Chapter 1257 of the Laws of the 65th General Assembly (1974) to create the position of Deputy for Corrections. The Deputy for Corrections specializes in the receipt and the investigation of complaints from or relating to inmates in correctional institutions.

Civil Rights Commission

Sixth and Grand, Des Moines 50309

Appointed by the Governor for four-year terms.

GRETCHEN BATAILLE, Ames, Republican; term expires 1981.

HARRIETTE BRUCE, Des Moines, Republican; term expires 1981.

LAWSON TAIT CUMMINS, Cedar Rapids, Democrat; term expires 1982.

RACHEL W. EVANS, Fort Dodge, Republican; term expires 1982.

JACK W. PETERS, Council Bluffs, Republican; term expires 1979.

EVELYNE VILLINES, Des Moines, Democrat; term expires 1981.

EUGENE H. WILLIAMS, Waterloo, Democrat; term expires 1982.

THOMAS MANN, JR., Des Moines, Executive Director.

Under the act of the 61st General Assembly as amended, the Civil Rights Commission is charged with investigating, holding hearings, and rendering decisions on any complaints of unfair or discriminatory practices in public accommodations, employment, credit, housing, apprenticeship programs, on-the-job training programs, and vocational schools; on the basis of age, race, creed, color, sex, religion, national origin, or disability; and with planning and conducting programs designed to eliminate racial, religious, cultural, and intergroup tensions. The commission consists of seven members appointed by the governor to staggered terms of four years each, subject to the advice and consent of the senate. No more than four members of the commission shall belong to the same political party, and its membership shall represent as wide a geographical diversity as practical. Hearings are provided for in the event of failure of effort toward conciliation, and orders resulting from such hearings are subject to judicial review. Commission officers are elected by the members and serve for one year starting on July 1.

Iowa College Aid Commission

201 Jewett Building, Des Moines, 50309

WILLIAM R. FERGUSON, Chairman, Glidden; term expires 1979.

RAY V. BAILEY, Milford; term expires 1979.

ROBERT D. BENTON, Des Moines; term is continuous.

CHARLES JOSS, Calmar; term expires 1980.

SENATOR ARTHUR L. GRATIAS

ROBERT E. PHIPPS, Fairfield; term expires 1981.

REPRESENTATIVE PATRICIA THOMPSON

MARILYN R. TUCKER, Cedar Rapids; term expires 1981.

MARY ANN BROWN

KENNETH J. WELLER, Pella; term expires 1979.

JOHN RIGLER

WILLIS ANN WOLFF, Executive Director

The Iowa College Aid Commission is the only State agency responsible for planning and administering programs of assistance to both public and private colleges and universities throughout Iowa. Represented on the eleven member Commission are the Board of Regents, the Department of Public Instruction, the Iowa private colleges and universities, the Career Education Advisory Council, each house of the legislature, Iowa lending institutions, Iowa students, and the general public. The lender, student, general public and private college representatives are appointed by the governor. The State Superintendent of Public Instruction serves by virtue of office. The remaining four members are appointed by the bodies they represent.

Established in April, 1964, to implement the federal assistance program for construction of academic facilities provided by the Higher Education Facilities Act of 1963, the commission was designated as Iowa's "1202" commission in April of 1974 under the Higher Education Act of 1965, as amended in 1972. As the "1202" commission, the agency is charged with "...comprehensive inventories of, and studies with respect to all public and private post-secondary educational resources in the State, including planning necessary for such resources to be better coordinated, improved, expanded or altered so that all persons within the State who desire, and who can benefit from post-secondary education may have an opportunity to do so."

The Commission now administers the programs described below:

Construction Grants for Academic Facilities (Inactive)

The Commission receives project applications from colleges and universities for federal funds under the Higher Education Facilities Act of 1963, verifies their eligibility and assigns relative priorities for grants. On the basis of these priority ratings, the Commission then recommends to the U.S. Office of Education the distribution of Iowa's allotted funds. The funds are used in the construction or expansion of classroom, laboratory, library and administration facilities. Through the fiscal year ended June 30, 1973, a total of \$29,599,475 in federal grants assisted with construction of 23 projects at the public community colleges and technical institutions, 21 projects at the Regents institutions, and 44 projects at the private colleges. Federal funding for this program was discontinued in 1973.

State of Iowa Scholarships

In May, 1965, the legislature authorized establishment of a state-supported scholarship fund. Appropriations for awards have totaled \$3,875,000 for fiscal years 1966 through 1979. Selected on the basis of academic ability and financial need, more than 5,500 Iowa college students have benefited from the program. Certificates of Achievement are awarded to applicants who demonstrate high academic achievement. Monetary awards also are granted to those who show financial need.

Equipment Grants

Title VI, Part A, of the Higher Education Act of 1965 provides financial assistance for the improvement of undergraduate classroom instruction in colleges and universities. Fifty of Iowa's educational institutions have benefited from these grants, which are reviewed and recommended by the Commission.

Guaranteed Loans For College Students

The Higher Education Act of 1965 also provides for a Guaranteed Student Loan Program under Title IV, Part B. This plan permits students to borrow from commercial lending institutions at a low rate of interest subsidized by the federal government on easy repayment terms. The loans are insured by the Iowa College Aid Commission and reinsured by the Federal government under the terms of an agreement with the ICAC.

Loans For Medical Students (Inactive)

As a potential remedy for the shortage of general practitioners throughout Iowa, the 62nd General Assembly appropriated \$200,000 for loans to medical and osteopathic students who agree to practice general medicine in Iowa. An additional \$600,000 was appropriated by the 63rd and 64th General Assemblies. Fifty percent of the loan is forgiven for borrowers who practice at least five years in the State, and the entire loan is forgiven after ten years of service. As of June 30, 1974, the program had assisted 256 medical students. The 65th General Assembly appropriated \$95,560 for continuation of the loan program for the 1973-74 school year after which no additional loans were made.

Comprehensive Planning

Federal grants are allotted annually under Title XII, Higher Education Act of 1965, as amended, for the purpose of comprehensive planning in higher education. The Commission has used these funds for a wide range of studies in support of statewide planning at Iowa's colleges and universities. Study projects completed include facilities inventories, enrollment projections, needs of the disadvantaged student, surveys of student plans for post-secondary education, financial needs, nontraditional education resources and needs, and many other topics.

Iowa Tuition Grant Program

In 1969, the General Assembly established the Iowa Tuition Grant Program to provide financial assistance for Iowa students enrolled in Iowa's private college and universities. The legislature has appropriated a total of \$65,680,000 for grants in the ten academic years ending June 30, 1979. Qualified students enrolled as undergraduates at the participating colleges may receive assistance from \$100 to \$1,500 each year. The amount of the grant, based on the student's estimated financial need, is limited to tuition and fees minus the average that the student would pay at a state university. During the 10 years of the program, 56,608 grants have been awarded.

Iowa Vocational Technical Tuition Grant Program

The 65th General Assembly established the Iowa Vocational-Technical Tuition Grant Program to provide financial assistance to needy Iowa resident students enrolled in vocational-technical courses at public area schools in the State. Qualified students may receive a maximum of \$400 per year.

State Student Incentive Grants

This federal program of matching funds for state scholarships and grants was authorized in the Education Amendments of 1972, but was not funded until fiscal year 1974. These funds have been used primarily to supplement the State appropriations for State of Iowa Scholarships and Iowa Vocational-Technical Tuition Grants.

Higher Education General Information Survey (HEGIS)

In cooperation with the National Center for Education Statistics, the Commission coordinates annual collection of data from Iowa post-secondary schools. An annual Digest of the Hegis information is published by the Commission.

Osteopathic Subvention Program

The commission supervises payment of State funds to the College of Osteopathic Medicine and Surgery, Des Moines. These funds, totaling \$4,750,000 for fiscal years 1975-70, require that Iowa residents comprise at least 30 percent of each class.

Optometric Training Program

The Commission is authorized to contract with colleges of optometry in other states for admission of Iowa residents.

National Guard Education Benefits

The program, established in 1978, provides grants of up to \$250 per year toward the educational expenses of qualified enlistees in the Iowa National Guard. Recipients must be enrolled as full-time undergraduates at an eligible Iowa post-secondary institution.

Iowa State Commerce Commission

Valley Bank Building, Des Moines 50319

MAURICE VAN NOSTRAND, Chairman, Polk County, Republican; term expires 1983.
 FRED H. MOORE, Commissioner, Polk County, Democrat; term expires 1979.
 MARY F. HOLSTAD, Commissioner, Polk County, Republican; term expires 1981.

Appointed by the Commission

JAMES R. MARET, Commerce Counsel, Dallas County.
 EARL W. DICK, Director of Grain Warehouse Division, Polk County.
 RAYMOND K. VAWTER, JR., Director of Public Utilities Division, Polk County.
 JOHN E. HENSEL, Executive Secretary, Polk County.

The Iowa State Commerce Commission operates under an array of statutes delegating legislative authority and responsibility as to the economic regulation of public utilities, grain warehouses and grain dealers located in the state. Prior responsibilities of the agency relating to the regulation of railroads and motor transportation activities were transferred by act of the 65th General Assembly to the newly created Iowa Department of Transportation, effective July 1, 1975.

The primary function of the Commission in recent years has been in the area of public utility rate regulation under Chapter 476 of the Iowa Code. Heretofore, this code chapter has accorded the Commission extensive authority over the rates and charges of almost all of the investor-owned gas, electric, telephone and water companies serving the people of this State. During 1976, the 66th General Assembly, by Senate File 1258, added to the Commission's rate making authority the responsibility for establishing just and reasonable rates for electric utility service as provided by the Rural Electric Cooperatives operating in Iowa. Additional responsibility for the demarcation of electric service territories for all utility operations in the state was delegated by the same legislation. And during the same session, the General Assembly, by House File 1450, made the Commission responsible for certification of virtually all electric generating plant construction in the State.

Both new and basic functions mentioned must be performed in the context of continuing responsibilities for acting upon applications seeking approval to construct and operate gas pipelines and electric transmission lines, and for investigating and resolving complaints regarding activities directed by utility company management.

The Commission anticipates that it will continue to be faced with the need to process upwards of 500 formal tariff filings per year, made on behalf of the approximate 120 rate regulated utilities, of which approximately 40 filings will require prosecution through trial-type hearing procedures and formal agency decisions on evidence of record. These filings will include approximately 20 major rate increase proposals, amounting to \$100 million per year. By its decisions to date, the Commission has ordered refunds to the public of approximately \$50 million on an annual basis.

Commerce Counsel

The office of Commerce Counsel represents one of the first public defender offices devoted to public protection as to rates charged by utility companies and common carriers. As is true of the Commerce Commission itself, the Commerce Counsel's transportation responsibilities, as initially defined by the 34th General Assembly in 1911, now reside with the Department of Transportation, Transportation Regulation Board.

In addition to acting as attorney for and legal advisor of the Commerce Commission, the Commerce Counsel must investigate as to the lawfulness of all rates and practices of the persons under the jurisdiction of the Commission; and must institute such proceedings as may be necessary to correct any illegality on the part of such persons. In this connection, the office must prosecute in the name of the State, all action necessary to enforce or to restrain the violation of any rule or order of the Commerce Commission.

State Comptroller

Capitol Building, Des Moines 50319

RONALD F. MOSHER, Polk County, Comptroller.

The state comptroller audits all demands by the state and preaudits all accounts submitted for the issuance of state warrants; controls the payment of all monies into the state treasury and all payments from the state treasury; prescribes all accounting and business forms and the system of accounts and reports of financial transactions by all departments and agencies of the state government other than those of the legislative branch; keeps a central budget and proprietary control accounts of the state government; establishes a reasonable cash revolving fund for each department or institution for disbursement purposes where needed; has the custody of all books, papers, records, documents, conveyances, leases and other documents appertaining to the fiscal affairs and property of the state which are not required to be kept in some other office; apportions the interest of the permanent school fund; prepares biennially a list of all standing appropriations and furnishes a report of same to each member of the legislature; prepares the budget document and drafts the legislation to make it effective; reviews such requests for allotments as are submitted to the governor for approval; determines the need for all transfers of appropriations submitted to the governor; makes such investigations of the organizations, activities and methods of procedure of the several departments and establishments as he may be called upon to make by the governor and executive council or the legislature; furnishes any committee of either house of the legislature having jurisdiction over revenues or appropriations such aid and information regarding financial affairs of the government as it may request; prepares and submits to the governor and the legislature, on or before Dec. 1 of each year, an annual report setting forth in detail and in summary from the financial conditions and operations of the government; and prepares such other reports as the governor or the general assembly may from time to time require of him.

The State Comptroller collects and maintains budget information pertaining to the state budget, local budgets, school district budgets and the budgets of various other local jurisdictions within the state. The office coordinates federal funds input into the state and assures their inclusion into the budget planning process; responsible for procuring and maintaining the central data processing facility for state government; employs the State Employment Relations Director, who is responsible for collective bargaining with public employee labor organizations. The State Comptroller sits on various committees and commissions as the Legislature and governor may direct from time to time, e.g., the Records Management Council, the Communications Committee, the Educational Data Processing Committee, City Finance Committee, and others.

State Appeal Board

All Members Ex Officio.

MAURICE E. BARINGER, Treasurer of State.
 RICHARD D. JOHNSON, Auditor of State.
 RONALD F. MOSHER, Comptroller.

The State Appeal Board is governed by four separate chapters of the Code of Iowa. Chapter 23 covers public contracts and bonds and allows citizens to appeal from decisions of municipalities on public improvements. Chapter 24 covers local budget laws whereby citizens can appeal on budgets adopted by municipalities. Chapter 25 covers claims against the State of Iowa and by the State of Iowa against municipalities. Chapter 25A covers tort claims filed by people against the State of Iowa where a state agency or any of its employees may have caused negligence, a wrongful act or omission. The Appeal Board reviews all claims under Chapters 25 or 25A after receiving recommendations from the Special Assistant Attorney General for Claims, and may pay such claims. Claims denied under Chapter 25 are referred to the legislature.

State Conservation Commission

See Wildlife Refuges, Hunting,
 Fishing Areas, Parks, Preserves and Forests.
 Wallace State Office Bldg., Des Moines 50319

THOMAS A. BATES, Bellevue, Democrat; term expires 1981.
 JOHN C. BROPHY, Lansing, Republican; term expires 1981.
 RICHARD W. KEMLER, Marshalltown, Democrat; term expires 1983.
 CAROLYN T. LUMBARD, Des Moines, Democrat; term expires 1983.
 MARIAN PIKE, Whiting, Republican; term expires 1981.
 HERBERT T. REED, Winterset, Republican; term expires 1979.
 JOHN C. THOMPSON, Forest City, Republican; term expires 1979.
 WILLIAM C. BRABHAM, Des Moines; State Conservation Director.

The Iowa State Conservation Commission is charged with the duty to establish, maintain, improve, beautify and administer state parks, preserves, forests and other state conservation areas.

The commission is charged with the duty of protecting, propagating, increasing and preserving fish, game and fur-bearing animals, and protecting the birds of the state and enforcement of laws relating thereto. The administration and enforcement of laws relating to boats and navigation in the state-owned inland waters of the state is a duty of the commission.

The commission has jurisdiction over the state-owned meandered lakes and streams of the state and improvements relating to such waters. The commission is designated as the agency to coordinate the planning efforts of all governmental agencies in Iowa who may wish to participate in federal funds made available under the lands and water act.

Iowa State Crime Commission

3125 Douglas, Des Moines

RICHARD E. GEORGE, Des Moines, Executive Director.

The purpose of Iowa's Crime Commission is to administer the Omnibus Crime Control and Safe Streets Act of 1976 as they pertain to the state of Iowa by making a careful examination of our system of justice in Iowa today.

The basic responsibility for dealing with state and local crime and criminals is, must be, and remains a state and local problem. Iowa has attacked many items involving law enforcement and criminal administration on an isolated basis, but this program allows

us to establish a comprehensive, coordinated plan of evaluation, recommendations and actions in our war on crime.

The director, appointed by the Governor and serving from his office, will assist in and coordinate Iowa's planning of law enforcement and criminal administration. He will be aided by a commission with membership appointed by the Governor from fields of law enforcement, courts, corrections, and the citizenry.

Duties of the Office

1. To inquire into the causes of crime and the adequacy of the existing system of law enforcement, criminal justice and corrections in Iowa.

2. To make Iowa eligible for annual multi-million dollar grants from the U.S. Department of Justice, Law Enforcement Assistance Administration by preparing a statewide comprehensive plan encompassing all areas of the criminal justice system in the state.

3. To work closely with state and local officials and organizations and make recommendations and conclusions as to how state and local government can ACT to make law enforcement and the administration of justice more effective and fair.

4. To provide fiscal and administrative management of a multi-million dollar program that combines federal funds with state and local moneys.

Method of Operation

1. Evaluate the impact of crime, determining such things as causes and motivations.

2. Seek methods to improve police standards, in areas such as recruitment, salaries, organization and management, field procedures, equipment and communications.

3. Seek to raise the quality of the courts, including prosecutors, judges and defense attorneys.

4. Make recommendations and provide funds for Iowa's correctional system.

Iowa Dairy Industry Commission

Dairy Bldg., Ankeny 50021

HAROLD EGGINK, Sibley; term expires 1980.

DR. FRED FOREMAN, Ames; term expires 1980.

MAYNARD LANG, Brooklyn; term expires 1981.

ROBERT LOUNSBERRY, Des Moines; term expires 1981.

G. JOE LYON, Toledo; term expires 1981.

DR. WILLIAM MARION, Ames; term expires 1981.

LEROY MEYER, Sac City; term expires 1979.

ELMER PAPER, Stockton; term expires 1980.

JOHN PRESTEMON, Waukon; term expires 1980.

RICHARD REINHART, Cresco; term expires 1979.

BOB SCHULTZ, Luana; term expires 1981.

LARRY SHOVER, Delhi; term expires 1979.

BRADLEY RUGG, Executive Secretary

The Iowa Dairy Industry Commission was established by the Iowa Legislature in 1939.

The Law provides for the deduction of one cent per pound of butterfat in cream, or four cents per hundredweight of milk purchased by the first buyers from Iowa Producers between the months of May and June.

Funds collected are remitted to the Iowa Dairy Industry Commission to further the cause of the Iowa dairy industry. This includes advertising, publicity, sales promotion, research and education.

Iowa Development Commission

250 Jewett Building, Des Moines, 50309

Appointed by the Governor

WILLIAM H. BURGER, Chairman, Waterloo; term expires 1981.
 E. THURMAN GASKILL, Vice Chairman, Corwith; term expires 1981.
 JOHN P. TINLEY, Secretary, Shenendoah; term expires 1980.
 DOUGLAS G. BILLINGS, Red Oak; term expires 1980.
 STEVE CHAPMAN, Des Moines; term expires 1981.
 HUGH D. CLARKE, Des Moines; term expires 1981.
 DONNA KEPPY, Wilton; term expires 1979.
 ROBERT H. MEIER, Ottumwa; term expires 1981.
 MARDELLE NOBLE, Oelwein; term expires 1979.
 F. FORBES OLBERG, Cedar Rapids; term expires 1982.
 WILLIAM F. TURNER, Sioux City; term expires 1980.
 RICHARD I. POWELL, Des Moines; Assistant Director.
 DEL VAN HORN, Des Moines; Director.
 DAVID L. SCHUETTS, Des Moines; Executive Administrator.

The activities of the Iowa Development Commission are focused on orderly economic growth in the state. It is the function of the commission to maintain continued recognition of Iowa's achievements in agriculture, to provide an incentive for positive community improvement, to aid in the development of its growing industrial economy, to assist in expansion of markets for Iowa goods and services through international trade, and to promote its assets in the field of recreation and travel.

Agricultural products are a major part of the state's economy. Yet Iowa's industrial assets-productive labor force, invigorating business climate, central location and transportation facilities-are recognized as conducive to the profitable operation of manufacturing facilities. Legislative actions have complemented the state's growing industrial base as well.

The Iowa Development Commission has nine operational divisions. They are: Administration, Agricultural Development and Promotion, Community Betterment, Industrial Development, International, Resource and Support, European Office, Public Information and Travel Development.

The goal of the Agricultural Development and Promotion division is to enhance the image of Iowa agriculture and to promote the sale of Iowa agricultural products throughout the nation and the world. By strengthening existing markets and developing new markets it strives to stabilize farm prices at a profitable level. Through research and education, new production methods and alternatives are presented to keep production costs low.

One example of this is the "Fine Iowa Meats" promotion which has been successful in bringing together producers, processors, and retailers in a unified effort to develop new and expanded markets for the state's grain-fed beef and pork. In addition the division works with farm organizations, commodity associations, other state agencies and industrial groups in their efforts to improve the economic position of Iowa's farm industry.

Iowa Community Betterment is a program designed to provide an incentive to communities which are undertaking local improvement projects. Staff members hold local workshops, encourage local volunteer effort in community improvement and coordinate an annual awards day competition. They also compile project fact files to aid participating communities in carrying out their local programs. In addition the division administers the Iowa Rural Community Development Act, a program offering monetary aid for development of Iowa's communities of less than 2,500 population.

The Industrial Development division addresses itself to attracting new industries to Iowa, assisting manufacturing firms already located here and representing Iowa communities which seek to diversify their economy through the addition of manufacturing operations. This division works closely with local industrial development groups and chambers of commerce to create a good industrial climate. They maintain close liaison with management consulting firms and with all organizations interested in industrial development.

The European Office is directly responsible to the Industrial Development division. A support division, primary emphasis of the office in Germany is to attract foreign

industries to an Iowa location. The office also serves as an extension of the Iowa Development Commission's agriculture, tourism, and export activities.

The program of the International division is designed to encourage Iowa manufacturers to sell their goods overseas and to assist Iowa exporters in expanding their foreign sales. Trade missions are led by the division to various international market areas to aid Iowa manufacturers in creating overseas sales. Other projects include the Governor's Export Expansion Conference and the Foreign Student Contact Program, designed to promote involvement between Iowa business personnel and foreign students in the state.

The Travel Development division works to increase the number of dollars spent in the Hawkeye State by travelers and those engaged in other leisure-time activities. To accomplish this, the division staff provides information about Iowa's vacation and recreation attractions to travelers. It assists communities in promoting their events and supervises the activities of the state's seven tourism regions. The staff represents Iowa at recreation and travel expositions, and develops publications and special projects.

Out of the Resource and Support division comes data and resource material for all IDC divisions and the general public. This division becomes involved in research projects, in publishing information collections such as the **Statistical Profile of Iowa** and the **Directory of Iowa Manufacturers**, and in answering requests from other divisions, the public and other governmental agencies.

It's through the Public Information division that Iowans keep abreast of IDC activities and programs, through news releases, speakers, audio-visual presentations, brochures and articles in the media. This division also assists motion picture producers in finding filming locations in Iowa.

State Educational Radio and Television Facility Board

P.O. Box 1758, Des Moines 50306

DR. GARY H. KOERSELMAN, Chairman, Sioux City; term expires 1979.

JOLLY ANN DAVIDSON, Vice Chairman, Clarinda; term expires 1979.

JOHN D. BALDRIDGE, Chariton; term expires 1980.

CONSTANCE BELIN, Des Moines; term expires 1980.

DR. ROBERT D. BENTON, Des Moines; term expires 1980.

S.J. BROWNLEE, Emmetsburg; term expires 1981.

GEORGE J. DORRINGTON, Cedar Rapids; term expires 1981.

VIRGINIA HARPER, Fort Madison; term expires 1981.

DONALD H. SHAW, Davenport; term expires 1979.

DAVID BOLENDER, Des Moines, Director of Administration.

MICHAEL J. LaBONIA, Director of Programming.

DON D. SAVERAID, Director of Engineering.

ROD THOLE, Des Moines, Executive Director.

Section 88 of the Acts of the 62nd General Assembly creates a Board to be known as the State Educational Radio and Television Facility Board consisting of nine members, three to be appointed by the Board of Public Instruction, three by the Board of Regents and three by the Governor. The purpose of the board is to plan, establish, and operate an educational radio and television facility and such other communications services as the Board may deem necessary to accomplish the educational objectives of the State of Iowa. The board currently operates KDIN-TV Channel 11 in Des Moines, KIIN-TV Channel 12 in Iowa City, KRIN-TV Channel 32 in Waterloo, KSIN-TV Channel 27 in Sioux City, KBIN-TV channel 32 in Council Bluffs, KHIN-TV Channel 36 in Red Oak, KYIN-TV Channel 24 in Mason City, KTIN-TV Channel 21 in Fort Dodge and K33AA translator in Ottumwa.

Employment Agency License Commission

307 E. 7th Des Moines 50319

All Members Ex Officio

MELVIN D. SYNHORST, Secretary of State
 ROBERT C. LANDESS, Industrial Commissioner
 ALLEN J. MEIER, Labor Commissioner

The commission is responsible for the licensing and regulation of private employment agencies pursuant to Chapters 94 and 95, Code of Iowa, 1977. Additional regulations for the licensing and operation of private employment agencies are set forth in Chapter 350, Iowa Administrative Code.

The commission currently licenses over 70 private employment agencies. Administrative and investigatory responsibilities have been assigned to the Labor Commissioner. Any inquiries or complaints relative to the operation of private employment agencies may be submitted to the Bureau of Labor, 307 East Seventh Street, Des Moines, Iowa 50319. (515) 281-3606.

Governor's Committee on Employment of the Handicapped

Grimes Building, Des Moines 50319

Term two years. Appointed by the Governor.

RICHARD HOPKINS, Davenport, Chairman; term expires 1979.
 RONALD HERRIG, Dubuque, Vice Chairman; term expires 1979.
 DONALD W. WESTERGARD, Executive Secretary, Indianola.

ANGELINE ANDERSON, Des Moines; term expires 1980.

GEORGE ARVIDSON, JR., West Des Moines; term expires 1980.

JAMES BETHEL, Des Moines; term expires 1980.

PAUL BRODIGAN, Glenwood; term expires 1980.

PATRICK DIBELLO, Des Moines; term expires 1980.

LaVAUN EARWOOD, Lohrville; term expires 1980.

WILLIAM GLYNN, Bettendorf; term expires 1980.

RONALD GROOMS, Ames; term expires 1980.

LINDA HANSSEN, Davenport; term expires 1980.

B.L. HAWN, Waterloo; term expires 1980.

THOMAS JOHNSON, Ottumwa; term expires 1980.

SCOTT KEITH, Okoboji; term expires 1980.

DORIS KELLEY, Iowa City; term expires 1980.

KEITH KERBAUGH, Newton; term expires 1980.

EDWARD McCARTAN, Des Moines; term expires 1980.

RALPH NEPPEL, Iowa City; term expires 1980.

KATHLEEN O'LEARY, Des Moines; term expires 1980.

JON SCHNEIDER, Urbandale; term expires 1980.

MERLE SMITH, Sioux City; term expires 1980.

VERA SMITH, Fairfield; term expires 1980.

JOHN STASCHKE, Wilton; term expires 1980.

WILLIAM WAGNER, Dallas Center; term expires 1980.

GERALD WOODS, Clinton; term expires 1980.

RONALD HERRIG, Dubuque; term expires 1979.

RICHARD HOPKINS, Davenport; term expires 1979.

SHARON HOVINGA, Council Bluffs; term expires 1979.

HELEN SETTLE, Marshalltown; term expires 1979.

BRIDGET WEBER, Des Moines; term expires 1979.

LINDA WING, Des Moines; term expires 1979.

EDWARD WINTER, Cedar Rapids; term expires 1979.

The Governor's Committee on Employment of the Handicapped was created by an act of the 61st General Assembly to promote employment of the handicapped through a continuing program of public information and education. The Committee is composed of 30 members and 9 ex-officio members who are in charge of other state agencies interested in employment for the handicapped.

The members consist of representatives from industry, labor, business, agriculture, federal, state and local government and representatives of religious, charitable, fraternal, civic, educational, medical, legal, veteran, welfare, women's and other professional groups and organizations. All members serve without per diem expenses.

Members of the committee are appointed for a term of two years and may be reappointed when their term expires.

The committee is charged with cooperating with all public and private agencies interested in employment of the handicapped and to encourage and assist in the organization of committees at the community level.

The members work closely in developing employer acceptance of qualified handicapped workers and informing handicapped persons of specific facilities available in seeking employment.

Iowa Energy Policy Council

215 E. 7th Street, Des Moines 50319

DR. EDWARD J. STANEK, Director and Chairman.
 HARRIETTE ROLLER, Energy Conservation Director.
 DR. W. TONY HEITING, Energy Resources Director.

Public Members:

DR. ROBERT S. HANSEN, Ames
 JOHN LAPOINTE, Mason City
 CHARLES PELTON, Clinton
 DR. SAM TUTHILL, Cedar Rapids
 ANDREW VARLEY, Stuart
 GREG L. WELSCH, Bellevue
 KATHLEEN WOOD, Des Moines

Legislative Members:

SENATOR JAMES V. GALLAGHER, Jessup
 SENATOR FORREST SCHWENGELS, Fairfield
 REPRESENTATIVE COOPER EVANS, Grundy Center

Ex Officio Members:

ROBERT LOUNSBERRY, Secretary of Agriculture
 MAURICE VAN NOSTRAND, Chairperson, Iowa Commerce Commission
 LARRY CRANE, Director, Department of Environmental Quality
 DR. STANLEY T. GRANT, State Geologist
 LARRY VANCE, Director, Department of Soil Conservation
 RAY KASSEL, Director, Department of Transportation
 JAMES WEBB, Director, Natural Resources Council

The 65th General Assembly created the Iowa Energy Policy Council in 1974 to formulate energy policy in Iowa and to assist the state in response to problems of energy supply, consumption and development. It was, and is today, composed of public members, legislators and agency heads from other departments of state government that have a clear involvement in or statutory responsibility for energy related programs.

The Council serves as an advisory agency to the Governor and the State Legislature on all energy matters. Originally scheduled to terminate on June 30, 1977, the Council's life has been extended until 1983. The EPC is recognized as one of the state's most visible agencies although it is relatively small, its existence is considered temporary and it has no regulatory authority.

EPC implements numerous energy conservation programs covering virtually every sector of the state's population. The goal of this federally funded program is to cut energy consumption in Iowa by 7.2 percent by 1980. The Council also sponsors research, maintains a data base on energy use, has planning responsibility for emergency energy use, and furnishes the public with many educational materials. Also with federal funds, the EPC established a state solar office within its structure to promote the commercialization of solar energy in Iowa and serve as a focal point of state solar activities.

State Board of Engineering Examiners

301 E. 7th, Des Moines 50319

Appointed by the Governor.

RONALD BROWN, Muscatine; term expires 1980.
 ARNOLD O. CHANTLAND, Ames; term expires 1981.
 DAWN E. CHAPMAN, Cedar Rapids; term expires 1980.
 FRANCIS E. HOLLAND, Mason City; term expires 1981.
 R. BRUCE HOPKINS, Cedar Falls; term expires 1979.
 HARRISON KANE, Iowa City; term expires 1979.
 HERMAN LEWIS, Edgewood; term expires 1981.
 SHIRLEY HOUVENAGLE, Secretary

The State Board of Engineering Examiners was created by the 38th General Assembly in 1919. No person can practice professional engineering or land surveying without first being registered with this board. The board meets from time to time and conducts examinations of applicants for registration.

The law provides that the membership of the board shall consist of seven members who shall be appointed by the Governor and confirmed by the Senate. Five of these members shall be professional engineers and two, representatives of the general public.

Iowa Department of Environmental Quality

Wallace Building, Des Moines 50319

LARRY E. CRANE, Executive Director.
 JOSEPH E. OBR, Director Compliance And Planning Division.
 ALLAN E. STOKES, Director Office of Administration
 CHARLES MILLER, Director Air and Land Quality Division
 J. EDWARD BROWN, Director Chemicals and Water Quality Division
 PETER R. HAMLIN, Director Regional Programs Division

The Department of Environmental Quality (DEQ) is responsible for improving and maintaining the quality of Iowa's air, land and water. The Department's main function is to develop and implement programs which will assure a quality environment to all Iowans, present and future. These programs help insure that the major sources of pollution in Iowa are meeting the environmental standards.

Four commissions, Air Quality, Chemical Technology, Solid Waste Disposal and Water Quality have been appointed by the Governor to oversee the work of DEQ. These commissions are responsible for determining policies as well as developing and conducting programs to implement the policies. Also, the commissions adopt rules and standards, and initiate enforcement actions taken by the Department.

The Executive Committee of DEQ consists of the four commission chairpersons and six non-voting state agency directors who serve as advisory members. The committee maintains final approval over rules, policies, legislative proposals, contracts and budgets.

The programs developed by the commissions are carried out through the DEQ staff of scientists, engineers, and other professionals. The staff is headed by the executive director who is appointed by the Governor.

Iowa's air quality programs are concerned with cleaning up areas that are not meeting air quality standards and planning ways to keep unpolluted areas clean. Also, DEQ has developed a program for controlling nuisance odors.

Land quality programs include closing open dumps, approving sanitary landfills, encouraging recycling efforts and controlling hazardous substances. The Department maintains an environmental emergency response program for responding to hazardous substance spills and also is involved in the statewide radiation safety program.

DEQ's water quality programs consist of three major areas: wastewater treatment, drinking water supply protection, and clean water management planning. A certification program for operators of wastewater and water supply treatment plants is conducted by DEQ.

State Executive Council

Office located on first floor of Capitol Building.

Membership ex officio.

ROBERT D. RAY, Governor.

MELVIN D. SYNHORST, Secretary of State.

RICHARD D. JOHNSON, Auditor of State.

MAURICE E. BARINGER, Treasurer of State.

R. H. LOUNSBERRY, Secretary of Agriculture.

W. C. WELLMAN, Secretary.

The executive Council was created by the adoption of the Code of 1860. The Secretary of State acted as Secretary of the Council until the enactment of the Code of 1897, which provided for a Secretary.

Business of the Executive Council

Among the duties placed upon the Executive Council by the laws of Iowa are the following: To act upon all state activities and to notify all interested persons of action taken therein; to determine the value at which property may be taken by Iowa corporations and amount of stock which may be issued on account thereof; to approve articles of incorporation and by-laws of building and loan associations, and plan for liquidation of said associations; to approve property purchases and acceptance of gifts; to authorize department leases; to approve the issuance of patents, corrected patents and easements; to authorize and pay special assessments; to authorize and pay court costs, and special Attorney General fees; to authorize condemnation proceedings; approve bank depositories of public funds; the canvass of votes cast for state and district officers; the declaration of changes in classification of cities; the approval of out-of-state travel.

Report of the Executive Council Secretary

Section 19.6 Code of Iowa, 1977, requires that a report of the secretary of the Executive Council be published in the Iowa Official Register. That portion of the secretary dealing with matters of general interest is presented here.

Other matters required in the report as to Iowa cities and the official canvass of Iowa election results are presented in tables elsewhere.

The Council had 52 Regular Meetings, three Special Meetings and convened six times as the Official Board of Canvass in 1976.

There were no Corporations authorized to issue stock in exchange for property or out of surplus in 1976.

The Council had 52 Regular Meetings, six Special Meetings and convened three times as the Official Board of Canvass in 1977.

There were no Corporations authorized to issue stock in exchange for property or out of surplus in 1977.

Iowa State Fair

(Ex-Officio Members of Fair Board)

ROBERT D. RAY, Governor Des Moines
 W. ROBERT PARKS, President Iowa State University Ames
 ROBERT H LOUNSBERRY, Secretary of Agriculture..... Des Moines

District Directors

President—DONALD GREIMAN Garner
 Vice President—EDYTHE SATTERLEE..... Manchester
 Secretary—Manager—J.D. TAYLOR Des Moines
 Treasurer—JOHN M. SHANDA Perry

District Directors

First District—ED EICHELBERGER West Liberty
 Second District—EDYTHE SATTERLEE..... Manchester
 Third District—DON GREIMAN Garner
 Fourth District—KATY ELSON Bondurant
 Fifth District—G.W. PRINCE..... Guthrie Center
 Sixth District—JEAN M. KLEVE Humboldt

Directors at Large

BILL NEUBRAND LeMars
 MERRITT TRIGGS Mt. Ayr
 FRED STROTHMAN New London

Information on the Iowa State Fair

For over 100 years, the Iowa State Fair has been gaining steadily in size, prestige and public service. Today, it is nationally recognized as America's greatest agricultural and livestock fair. Situated in the heart of the world's wealthiest agricultural empire, it is the focal point each year for exhibitors of the finest livestock and farm products. In attendance, too, it stands in the front rank of the great educational and entertainment expositions on the North American continent.

The Iowa State Fair, the original "State Fair" of a best-selling novel and of two hit motion pictures, is held in Des Moines each year. It runs 11 days in late August.

The livestock show, largest of its kind in America, attracts over 13,000 of the finest farm animals from leading agricultural states. The 4-H and Vo Ag-FFA shows add to the fame of the Fair.

Emphasis on the meatier strains of livestock, more suitable for consumer wants and needs, is being increased at the Iowa State Fair. The Fair continues to pioneer in the most advanced pork, lamb and beef carcass shows in the nation.

Over 300 Iowa companies and industries display in the giant machinery and farm implement show. More specialized space is being added each year, such as International Place, Heritage Village, Affordable Housing, etc.

People are not forgotten at the Iowa State Fair—in fact, people make the Fair. The Fair is planned so everyone can become involved in an educational or worthwhile activity. Individuals may express themselves by exhibiting photographs, works of art, culinary displays, gardening, needlework, flowers, pigeons, rabbits, poultry, participating in school science shows, church exhibits, outdoor cooking contests, and in many other ways.

From the huge State Fair grandstand, one of the finest amphitheatres in the nation, Fairgoers witness a varied series of spectacles and events, including national championship auto races, horse races, thrill shows, musical extravaganzas, fireworks and circus acts.

The first and second Iowa State Fairs were held in Fairfield, Iowa in 1854 and 1855. From 1856 to 1879, the State Fair moved from city to city. It was held in Muscatine in 1856 and 1857; Oskaloosa, 1858 and 1859; Iowa City, 1860 and 1861; Dubuque, 1862 and 1863; Burlington, 1864-1866; Clinton, 1867 and 1868; Keokuk, 1869, 1870, 1874 and 1875; and Cedar Rapids, 1871-1873, and 1876-1878.

In 1879 the State Fair moved to Des Moines to stay. In 1884 the Legislature appropriated \$50,000 to purchase a state fairgrounds on condition that the City of Des Moines raise an equal amount for buildings and facilities. The City concurred, and

Iowa thus became the second state in the midwest to acquire a permanent site for its fair.

In 1923 the General Assembly changed the former method of Fair administration by providing for an Iowa Department of Agriculture and a State Fair Board, and giving this board the duty of managing the Fair and the Fairgrounds. The Fair Board is composed of one director from each Congressional district and three directors at large elected at the Annual meeting in December of the State Agricultural Convention. Official delegates to the convention represent each of the 103 fairs in Iowa. There are three ex-officio directors on the Fair Board, including the Governor, Secretary of Agriculture and President of Iowa State University. The president and vice president of the Fair are elected by the Board from the elected directors. The Fair Board also selects the secretary and the treasurer of the Fair.

All operating expense, maintenance and other costs of the Fair are also paid out of Fair receipts, except where the Legislature may deem it advisable to make a special appropriation for such purposes.

Department of General Services

Hoover Building, Des Moines 50319

STANLEY L. McCAUSLAND, Des Moines, Director

The Department of General Services, created by the 64th General assembly of Iowa, 1971, is responsible for services formerly performed by the executive council of Iowa, printing board, car dispatcher, communications director, and buildings and grounds department. Under the general direction, supervision, and control of the Governor, the Department of General Services is headed by a director who is appointed by the Governor with the approval of two-thirds of the Senate.

The following divisions have been established with the Department of General Services: Director's Office, General Administration Unit, Division of Buildings and Grounds, Vehicle Dispatcher Division, Division of Centralized Purchasing, Division of Centralized Printing, Division of Communications, Division of Educational Radio and Television, Office of Records Management, Iowa Mail Room Division and the Federal and State Surplus Property Division. The 67th General Assembly established a Risk Management Division.

The director's office is staffed by the director, a financial officer, a design technician and a secretary. The director is responsible for construction of new buildings, assignment of space in state buildings located at the seat of government, providing a central mail unit for use of state offices, first-aid facilities and capitol tours. Additionally, the director's duties include the proper coordination of all projects related to the functions of the division of buildings and grounds.

The Records Management Division is responsible for coordinating the selection and utilization of all equipment and supplies associated with the creation, maintenance, and disposition of state agency records, including filing equipment and microfilming installations. The division also conducts systems studies within individual state agencies to ascertain more efficient and economical records handling procedures.

Through the Vehicle Dispatcher Division the director is responsible for the assignment of all state-owned vehicles.

In November of 1972 the Centralized Purchasing Division became fully operative. In cooperation with various state agencies a system of uniform standards and specifications for centralized purchasing was established. Commodities purchased now exceed the sum of \$30 million per year.

With the establishment of the Division of Communications the director assists state agencies and institutions with their needs in the field of communications. During the latter part of 1972 the director was given administrative responsibility for the division of educational radio and television.

The creation of the Department of General Services established a more efficient coordination of services provided to the various state departments. The majority of services provided- printing, purchasing, automobiles etc.-are charged back to the various using agencies.

General Administration Division

SHIRLEY T. PHILLIPS, Des Moines, Chief

Under the direction of the Director, Department of General Services, the responsibilities of the Chief, General Administration are supervision of the statehouse mail services, first aid room, capitol tours, information desks and assignment of space in the state buildings and parking facilities.

The statehouse mail service has a staff of 18 and includes a mail room supervisor, one accounting clerk, ten mail clerk I's, four mail clerk II's and two drivers. Mail rooms are located in the five major state buildings for the processing and distribution of mail. Two mail trucks average 65 miles daily servicing all state offices located outside the major state buildings.

An average of 24 patients per day use the first aid facility. A registered nurse is in charge and a doctor is on call for emergencies.

Information desks in the Capitol and Wallace Buildings serve an average of 1200 visitors per day. There are 15 conducted tours of the capitol each day and hourly tours to the capitol dome.

Printing Division

VERN LUNDQUIST, Des Moines, Superintendent

Prior to January 17, 1972, all state printing purchases were supervised by the State Printing Board. This consisted of three elected officials, the Secretary of State, the Auditor and the Attorney General, plus two additional officials who were appointed by the elected officials. The State Printing Board appointed a superintendent of printing to act as their executive secretary.

In 1972 this function was transferred to the Printing Division of the Department of General Services and the printing Board was abolished. The supervising and purchasing of state printing is administered by the Director of General Services or his designee, the Superintendent of Printing, who is appointed by the Director of General Services.

The administration of the Division by the Superintendent is divided into five functions: printing purchases, printing consultation, centralized printing, custody of state legal documents and office copiers.

The primary purpose of the printing division is to purchase state printing in the most economical manner, by making use of competitive bidding procedures as outlined in the Code of Iowa and the Iowa Administrative Code. The general office, which has a staff of six people, purchases approximately \$3 million worth of printing annually. In addition to this staff there is an assistant at the University of Iowa, Iowa State University, University of Northern Iowa and the Department of Transportation in Ames. The Universities and DOT do their own purchasing of printing items that are less than \$2,000 each. Purchases over \$2,000 are purchased by the Printing Division.

The Printing Division performs as a printing consultant to state agencies to advise them of the most economical procedures to follow in producing a printed item. The Code of Iowa gives the Printing Division the authority to revise and edit printed items to serve the best interests of the State of Iowa.

The Superintendent of Printing is responsible for the administration of Centralized Printing, a facility which produces state printing. The printing produced by Centralized Printing is short run and quick delivery to meet the timely demands of state agencies. The main plant of this facility is in the Grimes Building with sub-units in each major state building. Centralized Printing, with a staff of 28 people, produces over \$900,000 worth of printing annually. The printing produced by the staff is sold to state agencies resulting in Centralized Printing being self-sustaining in much the same manner as a private business firm. Paper stock for Centralized Printing and other state agencies in Des Moines is purchased by Printing Division and distributed from the Printing Division warehouse which has two employees.

The Superintendent of Printing has custody of state legal documents which are stored in and distributed from the Printing Division warehouse. These documents are distributed to the various state agencies and to the public as directed by the Code of Iowa.

The Superintendent of Printing has authority over all office copiers that are located in state offices in the city of Des Moines. This is to prevent an over-proferation of office copiers and to fit the proper copiers to the required needs.

Buildings and Grounds Division

JOHN W. DRUMMOND, Polk City, Superintendent

The Superintendent of Buildings and Grounds of the State of Iowa, under the direction of the Director, Department of General Services, except as otherwise provided by law, provides for proper maintenance and protection of State capitol complex grounds, equipment and buildings at the seat of government including Terrace Hill and the Valley Bank Building.

The present staff consists of 220 regular employees. Staffing in an administrative central office includes the Superintendent, Assistant Superintendent, Secretary II, Accounting Clerk II, Clerk Typist III and Storekeeper II. It is the duty of this office to supervise and direct 216 maintenance employees. These maintenance employees are divided into five areas of responsibility as follows:

(1) The Building Maintenance Section provides clean and orderly buildings for State employees and the thousands that visit the Capitol each year. (2) The Grounds Maintenance Section is responsible for the beautification, dressing and care of the grounds during the summer months and provides for snow clearance in the winter. (3) The Construction Maintenance Section provides painters, carpenters, a mason and a locksmith for repairs and remodeling of State Buildings. (4) The Electrical Maintenance Section plays a large part in electrical and telephone installation for office remodeling. (5) The Mechanical Section maintains heating and cooling systems, plumbing and piping throughout the Complex.

This division of General Services through their continuing support and care preserves the historical beauty of all buildings and grounds at the seat of government for all the citizens of Iowa.

Records Management Division

PHIL SICKLES, Des Moines, Deputy

The Records Management Division was established in January 1975, to provide administrative support to the State Records Commission, as required under Chapter 304 of the Code of Iowa. A primary responsibility of the division is to review records-related systems within state agencies, and to provide to the State Records Commission recommendations for changes necessary to assure maximum efficiency and economic use of equipment and procedures. The State Records Management Manual, developed by the division, sets out the division's operating policies and procedures, as well as records retention and disposition schedules for all state agencies records except those of the Highway Division of the Department of Transportation and the Board of Regents.

As a division of the Department of General Services, the Records Management staff is responsible for the establishment and maintenance of records filing systems, including centralized records storage facilities. The records centers provide a relatively low-cost alternative to those state agencies which process large volumes of paperwork, and yet do not have sufficient space available to store that paper for the required length of time.

The micrographics section of the Records Management Division provides micrographics services to those state agencies which cannot economically justify installation of internal micrographics units. The micrographic section is capable of indexing, filming, processing and duplicating a wide variety of state agency records and files, from checks and warrants to engineering drawings and blueprints. In addition, the micrographics section assists in the design, installation, and quality control procedures for intra-agency micrographics units.

Communications Division

GLEN D. ANDERSON, Jr., West Des Moines, Chief

It is the responsibility of the Communications Division to develop, administer, unify and standardize communication services to meet normal and emergency requirements of all state departments. It is further intended, that the division provide coordination to all departments to effect maximum practical consolidation and joint use of communications services.

The design and implementation of two-way radio systems, broadcast distribution systems, basic telephone and voice systems and data communication networks, that are responsive to user requirements, are major activities of the division.

Purchasing Division

JACK T. PITZER, Urbandale, Chief Purchasing Officer

The Purchasing Division of the Department of General Services is charged with the responsibility of purchasing all types of commodities and equipment required by all state agencies with the exception of the Board of Regents Institutions, the Commission for the Blind, and the Department of Transportation. The Purchasing Division is also responsible for the Central Supply Section that distributes various items of office supplies to agencies located at the seat of government.

The main emphasis of the Purchasing Division is to provide a modern centralized purchasing program, establish standards of products that are required for the efficient operation of the individual agency and to encourage maximum competition on a basis of fair and equal opportunity to those qualified and interested in selling to the State of Iowa.

There are currently 19 persons employed in the Purchasing Division providing these services to the State of Iowa.

Vehicle Dispatcher Division

MILFORD L. JUHL, Boone, State Vehicle Dispatcher

The 48th General Assembly vested authority in the Governor effective July 1, 1939, to assign all state-owned motor vehicles to state officers and employees, and state offices, department bureaus and commissions. A State Car Dispatcher was then appointed to control state-owned cars.

In 1941, the 49th General Assembly provided for the maintenance of all cars and trucks by the State Car Dispatcher. The 64th General Assembly created the Department of General Services and transferred from the Governor to the Director of the department the authority to assign all state-owned vehicles effective July 1, 1972 and the name was changed from State Car Dispatcher to State Vehicle Dispatcher.

In 1973 the 65th General Assembly amended the authority of the Vehicle Dispatcher to purchase, and the Department to assign, all motor vehicles for all branches of state government by granting the authority to purchase and assign vehicles, to the State Highway Commission, institutions under the State Board of Regents, the Commission for the Blind, and any other agencies exempted by law.

The cost of maintenance, plus administrative costs and depreciation for each motor vehicle are charged back to each department. The division maintains a record of miles driven, cost per mile of each unit, and the overall operation cost on approximately 2,071 units. The state Vehicle Dispatcher receives requests from the various departments desiring new units and with the approval of the director of the Department holds bid lettings and purchases new vehicles and sells the old vehicles at public auctions. The division also approves, pays and supervises all repairs to state vehicles under its jurisdiction and assists in settling insurance claims.

The Division garage maintains 190 pool vehicles in addition to doing as much work as possible on any of the remaining 1881 assigned vehicles.

Parts, accessories and supplies are carried in the state service station and garage such as gasoline, oil, tires, batteries, anti-freeze, spark plugs, filters etc. for use on state vehicles.

The office operates under the jurisdiction of the Director of the Department. The state Vehicle Dispatcher is appointed by the Director of General Services and serves at his pleasure. The staff includes 21 regular personnel.

Geological Survey

123 N. Capitol Street, Iowa City, Iowa 50319

GOVERNOR ROBERT D. RAY, Chairman.

RICHARD D. JOHNSON, Auditor of State.

WILLARD L. BOYD, President, State University of Iowa.

W. ROBERT PARKS, President, Iowa State University.

KARL E. GOELLNER, President, Iowa Academy of Science.

STANLEY C. GRANT, Director and State Geologist, Iowa City.

The fundamental function of the Geological Survey is to collect, interpret, and report information on basic geologic features, including surface and groundwater, and products of the state including coal, gypsum, sand and gravel, ceramic clay and shale, limestone and dolomite, raw materials for the manufacture of cement, ore deposits, and other mineral resources. Extensive geophysical studies have augmented the normal geological studies. As the repository for all basic geologic and water data obtained in the state, the survey makes every effort to secure all such data and, in turn, to reduce the data so that it is meaningful and available to all agricultural, industrial, and governmental organizations and to individual citizens.

In addition to the basic data program, the survey conducts various research programs aimed at furthering the geologic and hydrologic knowledge of the state. The programs range from re-evaluation and manipulation of extant data to complex data gathering and interpretative surveys. The knowledge gained through research leads not only to better management of our known resources, but also to discovery, utilization and protection of the resources of Iowa. To implement research in hydrology in the state, the survey uses the authority granted in section 305.8, Code of Iowa, to cooperate with the Water Resources Division of the U.S. Geological Survey in cost-sharing programs. Cooperative programs with the Water Resources Division accomplish the collection and dissemination of data on water wells, water levels, streamflow and sediment loads, lake levels, and other hydraulic data.

The basic method of information dissemination is in formal reports and maps published by the Iowa Geological Survey. These publications include special county reports and maps covering geology and mineral production. There are four technical papers on Iowa coal and ten water supply bulletins. The publication of a new "public information" series has been established. In the absence of a report on a particular area of interest or where a detailed report is necessary for a specific purpose, unpublished special reports are provided to governmental units. To further the value of the reports, the survey acts in a consultative capacity to those nonprofit groups who seek assistance. Except where the state can expect to acquire important information, consultations with private consulting firms are not performed, but the survey data bank and files are freely available for the use of all.

In its role as consultant, the survey has the responsibility of providing information about naturally occurring resources. In this context the survey assumes a strong responsibility in advising local and regional planners as to effects various land uses will have on the environment under the existing geological and hydrologic conditions of an area. The study of geologic conditions as they affect land-use planning and environmental preservation is an important interpretative function of the state geologist and his staff.

Consultation with and technical service to various state and federal agencies with regulatory powers over activities affecting the environment is a part of the ongoing program of the survey. In accordance with chapter 84, Code of Iowa 1962, the state geologist acts as the oil and gas administrator.

Iowa State Department of Health

The Iowa State Board of Health is the policy-making body for the Iowa State Department of Health and has the powers and duties to adopt, promulgate, amend, and repeal rules and regulations, and advise or make recommendations to the Governor, General Assembly, and Commissioner of Public Health relative to public health, hygiene, and sanitation.

The Iowa State Board of Health is comprised of the following members appointed by the Governor:

FREDERIC M. ASHLER, M.D.; JOHN I. BALLENSKY, R.Ph., Sigourney; WILLIAM BROWN, D.D.S., Des Moines; KENNETH L. CLAYTON, D.O., Spirit Lake; JOHN L. CLEASBY, Ph.D., Ames; MARY KENNEDY, R.N., Cedar Falls; AARON P. RANDOLPH, M.D., Anamosa; PAUL SEEBOHN, M.D., Iowa City; PAUL W. THIELKING, O.D., Des Moines.

Commissioner: **NORMAN L. PAWLEWSKI, B.S.**, Appointed by the Governor.

Assistants to the Commissioner: Appointed by the Commissioner of Public Health.

For Medical Affairs—**RONALD D. ECKOFF, M.D., M.P.H.**

For Management and Budget: Fiscal Office, Data Processing, Information and Education, Personnel Office, Office Services, Statistical Services, Vital Records—**PAUL CARLSON, B.S., M.P.A.**

For External Affairs: Legislative Services, Legal Services, Licensing and Certification—**TED R. ELLIS, B.A.**

Under the direction of the Commissioner, the Iowa State Department of Health exercises general supervision of the state's public health, promotes public hygiene and sanitation, and, unless otherwise provided, enforces laws relating to public health. The Department's programs are conducted through service areas composed of appropriate divisions.

Office for Health Planning and Development

COOPER L. PARKER, Director.

The Office for Health Planning and Development is responsible for:

1. conducting the health planning activities of the state and implementing those parts of the State Health Plan and the plans of the Health Systems Agencies within the state which relate to the government of the state;
2. preparing and reviewing and revising, as necessary (but at least annually), a preliminary State Health Plan;
3. assisting the Statewide Health Coordinating Council of the state in the performance of its functions generally;
4. serving as the designated planning agency of the state for the purposes of Section 1122 of the Social Security Act when an agreement is approved pursuant to such section, and administering the State Certificate of Need program which applies to new institutional health services proposed to be offered or developed within the state; and
5. making findings as to the need for new institutional health services after consideration of recommendations submitted by the Health Systems Agencies.

Statewide Health Coordinating Council

Members are appointed by the Governor. They are: Herbert S. Arnett, Iowa City; C. F. Barrett, D.D.S., Davenport; Karen Blue, Red Oak; Ardelle Conner, Council Bluffs; Leland M. Couch, Des Moines; Robert M. Dunlop, Orange City; Donald W. Dunn, Des Moines; Robert H. Evans Logan; Gregory J. Figulski, Bettendorf; Gwendolyn W. Fowler, Des Moines; Marilee Fredericks, Ph.D., Des Moines; Vera V. French, M.D., Davenport; Robert G. Gibbs, Des Moines; Ben Grayson, Albia; Helen Henderson, Des Moines; Lynne M. Illes, Des Moines; Thomas N. Kalshoven, Davenport; Linda Kamp, Davenport; William Kunze, Spirit Lake; Edward R. Lynn, Council Bluffs; D.E. McAreavy, D.C., Maquoketa; David S. Neugent, Des Moines; Gage E. Parker, Shenandoah; Herman Rubel, Laurens; Ethan Sproston, Cedar Rapids; Bonnie Tiarks, Council Bluffs; Dale A. Turnmire, Cresco; John E. Tyrrell, M.D., Manchester; E.J. VanNostrand, Creston; Barbara Wadsworth-Lorscheider, Bettendorf.

Division of Community Health

RONALD D. ECKOFF, M.D., M.P.H., Chief

The Division of Community Health promotes and supports adequate and effective public health services at the local level. The Community Relations and Nursing sections assist communities in developing health services by providing technical advice, consultation and financial assistance. The Division also administers the home health service aspect of the Federal Health Insurance Benefits Program. The Emergency Medical Services Section of the Division conducts activities designed to improve the level of emergency medical services available to Iowans.

A Deaf Service Program is striving to improve the availability of services to the deaf. A Renal Disease-Hypertension Section provides financial assistance for medically-related expenses to Iowans with chronic renal diseases, and supports professional and public education programs regarding hypertension. Regional offices are located at Manchester, Mason City, Spencer, Washington, Atlantic and Des Moines.

Council of Advanced Emergency Medical Care

Members are appointed by the State Board of Health. They are: Ernest O. Theilen, M.D., Iowa City; James German, D.O., Des Moines; Don E. Boyle, M.D., Sioux City; Robert G. Hathaway, M.D., Waterloo; Joseph H. Spearing, M.D., Harlan; Jerry Long, EMT-A, Webster City, Jane Hasek, R.N., BSN, Reinbeck; Carol Wagner, R.N., EMT-A, Cedar Rapids; Wayne McCunn, EMT-A, Council Bluffs; Dennis White, EMT-A, Buffalo; Michael Stevens, EMT-A, Oakdale, Ronald D. Eckoff, M.D., M.P.H., Des Moines.

Deaf Services Advisory Committee

Members are appointed by the Governor. They are: Lester Ahls, Cedar Falls; Lloyd W. Courter, Boone; Sharon Hovinga, Council Bluffs; Don Kissel, Des Moines; Joseph Myklebust, Council Bluffs; Melanie H. Ravlerson, Decorah.

Renal Disease Advisory Committee

Members are appointed by the Commissioner of Public Health. They are: C.T. Flynn, M.D., Des Moines; John Davis, Des Moines; Kennedy C. Fawcett, M.D., Ames; Mrs. Margery Fearing, R.N., Iowa City; Mary P. McCarthy, Sioux City; Mrs. Russell (Gloria) Pounds, Ames; Thomas B. Reed, Dubuque; Carl J. Richards, M.D., Iowa City; Mrs. Carrol Roy, Iowa City; John Van Vliet, Pella.

Emergency Medical Service Advisory Council

Members are appointed by the Governor. They are: Ronald D. Eckoff, M.D., M.P.H., Des Moines; Nancy Fryett, R.N., Des Moines; Elizabeth Thompson, R.N., Mason City; Don Wederquist, Des Moines; Albert Cram, M.D., Iowa City; Phil Latessa, Des Moines; Kenneth Barrows, West Des Moines; Don E. Boyle, M.D., Sioux City; Jane Hasek, R.N., Waterloo; Ms. Monnie Jo Honaker, R.N., Council Bluffs; John Collins, M.D., Davenport; Duane Terpenning, West Des Moines; Helen Van Gelder, R.N., Orange City; Phyllis Griggs, R.N., Lake City; Walt Gary, Fairfield.

Division of Personal and Family Health

JOHN E. GOODRICH, D.D.S., M.P.H., Chief

The Division of Personal and Family Health works in several specific areas to provide health care for Iowans. The Maternal and Child Health Section strives to assure comprehensive health services, especially preventive, for women (ages 15-44) and children (under age 21) in the State of Iowa by funding and promoting the development of Child Health Centers and Maternal Health Centers. The Child Health Centers and Maternal Health Centers assure preventive health to children and pregnant women through health education, assessment, counseling, referral to the appropriate health and social providers, and appropriate follow-up. The Dental Health Section works to assure good oral health for Iowa's citizens by promoting community water fluoridation, topical fluoride programs, school dental health education, preventive dentistry and screening and referral services.

A Birth Defects Institute was established in the Iowa State Department of Health by the Sixty-sixth General Assembly. Its purpose is to seek information on the causes and prevention of birth defects and related diseases. It is authorized to conduct research, distribute its findings, educate and train medical practitioners and conduct clinical counseling services. Counseling services are available state-wide. An infant testing program for genetic and metabolic diseases was instituted in 1979.

A Supplemental Food Program (WIC) in 95 counties serves low income women and children who are nutritionally at risk by providing special foods and nutrition education.

A Sudden Infant Death Syndrome Program informs and educates the public about sudden infant death, and provides crisis counseling for parents.

The Iowa Family Planning Program supports services to residents of all 99 counties through contracts with sixteen delegate agencies. Clinics and local physicians provide medical examinations while local agency staff provide educational and supportive health services.

Birth Defects Advisory Committee

Members are appointed by the Commissioner of Public Health. They are: James Hanson, M.D., Iowa City; Dwight Cruikshank, M.D., Iowa City; Mr. Richard Fischer, Des Moines; Ms. Kathleen Kellen, Des Moines; John MacQueen, M.D., Iowa City; Vernon Varner, M.D., J.D., Des Moines; Michael E. Myszewski, Ph.D., Des Moines; Joan K. Stadler, Ph.D., Ames; Ms. Zenobia White, Des Moines; Ms. Brenda Goepfert, Cedar Rapids; Mrs. Virginia VonTalge, Manchester; Mr. Harold Bridges, Muscatine; Mrs. Lois Greiner, Sigourney; Ms. Kay Smith, Sioux City; Merle Treinen, Remsen; Clive Ayers, D.O., Atlantic; Ms. Vasthi O. Christensen, R.N., Council Bluffs; Mary Lyons, M.D., Des Moines; Senator Lucas J. DeKoster, Hull.

Division of Health Facilities

RICK L. MIDDLETON, Chief

The Division of Health Facilities is comprised of several sections and programs administering activities directed at improving specific aspects of institutional health care. These sections employ programs of education, consultation and regulation to improve the safety of the physical plant and improve the quality of health care provided for the patients in the institutions. Where federal construction grant-in-aid or loan assistance was made available, the division assists sponsors and the federal government in processing claims for federal payments, filing progress reports, construction monitoring and assurance commitments.

The Division also provides supporting staff to the following councils:

Hospital Licensing Board

Members are appointed by the Governor and hold office for a four-year term or until their successors are appointed: Dwight G. Reigert, Davenport; Richard G. Schreiber, Ottumwa; Kenneth Hobson, Cherokee; Bernard M. Grahek, Cedar Rapids; and Charles Ingersoll, Des Moines.

Health Facilities Advisory Committee

Members are appointed by the Commissioner. They are: Robert Leber, Des Moines; Lois Hacker, Des Moines; Lynne Illis, Des Moines; Gary Gesaman, Des Moines; Buck Brock, Des Moines; Royce Jones, Fort Dodge; Mrs. Joyce Anderson, Mason City; Harold Trupp, Waterloo; Robert Gibbs, Des Moines; Helen Henderson, Des Moines; Bill Howard, Des Moines; Dr. Joseph Veverka, Prairie City; G. Sharp Lannom, IV, Grinnell; Dr. W.W. Morris, Iowa City; Dennis Howe, Des Moines; Rick L. Middleton, Des Moines; Dana L. Petrowsky, Des Moines; Francis Lackner, Cedar Rapids; Larry Breeding, West Des Moines; Mr. Eldon Huston, West Des Moines; Mr. Wendell Stone, West Des Moines; Ms. Meg Speer, Ames; G.K. Dawley, Eagle Grove; Herb Dean, Des Moines; Gary Soderberg, Iowa City; Carol Arslaner, Urbandale.

Division of Disease Prevention

RUSSELL W. CURRIER, D.V.M., M.P.H., Chief

The Division of Disease Prevention is charged with determining the frequency with which 45 specific infectious diseases occur within Iowa's population and reducing the

risk and costs of these diseases to the public. The division provides advice and assistance to local communities pertaining to the incidence and control of other communicable diseases. It is concerned with achieving the eventual eradication of tuberculosis and with decreasing and controlling venereal diseases in Iowa. It also functions to reduce the incidence of disease acquired from animals through improved recognition and control procedures. Additional activities center on reducing vaccine-preventable diseases through issuance of vaccine to public and private medical clinics, assessment of vaccination levels in Iowa children and conducting emergency clinics for outbreak control. An active disease control program is also provided for all other diseases of public health importance, including hospital acquired infections. These programs involve active monitoring of disease, case investigation, and consultation in diagnosis, treatment, and control. Environmental engineering activities of the division focus on non-municipal water/sewage problems, enforcement of USPHS milk standards, community swimming pool maintenance, publication of state plumbing code and investigation of various environmental problems. Also a program to license and inspect diagnostic radiation equipment was established in 1979.

Boards of Examiners

Appointed by the Governor. The Iowa State Department of Health provides administrative support and a large variety of services to all the boards through the Licensing and Certification Section, a unit within the Office of External Affairs.

Barber Examiners — Patricia E. Cornick, Des Moines; Harold L. Erichsen, Sioux City; Richard E. (Dick) Sisco, Cedar Rapids; Karen Voecks, West Des Moines; Charles Vance, Davenport.

Chiropractic Examiners — Mary Xavier Coens, (Sister), Dubuque; H. Ronald Frogley, D.C., Davenport; M. Lillian Leibhart, Ottumwa; Ronald Masters II, D.C., Mason City; Donald Meylor, Anthon; Milton Schlein, Postville.

Cosmetology Examiners — Barbara Failor, Ankeny; Helen Mefferd, Laurens; Delores Morris, Oelwein; Nancy Welter, Cedar Rapids; Joyce Williams, Oakland.

Dental Examiners — Wayne J. Barnes, D.D.S., Sioux City; Judith Glaskow, Coralville; Hosford, Clarence, D.D.S., Monticello; Lewis James, D.D.S., Des Moines; Robert Moore, D.D.S., Hampton; Daniel Welsh, D.D.S., Emmetsburg; Marcia Lewis, Wiedmeyer, P.H., Bettendorf; Connie Price, Des Moines; Eva R. Forsgren, Spencer.

Hearing Aide Dealers Examiners — Larry D. Baker, Waterloo; Ed (Charles Edmund) Chamberlaine, Clear Lake; Mildred Coughlon, Ft. Dodge; Mary Mills, Muscatine; Clifford Welcher, Greenfield.

Mortuary Science Examiners — Paul Chapman, Clarence; Idamae Fake, Denison; Mrs. Donna P. Gabriel, Clinton; Eugene J. Siegert, Dubuque; Gary Lee Sliefert, Storm Lake.

Nursing Home Administrators Examiners — Blaine L. Donaldson, Storm Lake; Dwight E. Fry, R.Ph., Greenfield; Bernice S. Heath, Council Bluffs; Phyllis J. Peters, Sioux City; Richard F. Rabe, D.D.S., Des Moines; Sidney S. Vander Woude, Coralville; Lester Beachy, M.D., Des Moines; Lois M. Sherman, Cedar Falls.

Optometry Examiners — Ira M. Deal, O.D., Mt. Pleasant; Larry D. DeCook, Newton; Earl Overholser, O.D., Shenandoah; Martha (Terry) Peck, O.D., Ft. Madison; Robert F. Renfro, O.D., Sioux City; Maria Alicia Garcia-May, Des Moines; Bertha J. Kirkwood, Ankeny.

Physical Therapy Examiners — Janet Dunn, L.P.T., Des Moines; Thomas Whetley, Newton; Ms. Deborah L. Green, Cedar Falls; Grace Rasmussen, Manilla; Sandra Cannon, L.P.T., Des Moines; Kristi Livingston, Lorimor.

Podiatry Examiners — Richard N. Lepird, D.P.M., Estherville; Ray J. Samuel, D.P.M., Marshalltown; Wilfred M. Spector, D.P.M., Iowa City; Margaret A. Harden, Perry; Shirley A. Thompson, Keokuk.

Psychology Examiners — Darrel Dierks, Cedar Falls; Kathryn Clark Gerkin, Iowa City; Joan Jacob, Cedar Rapids; John Menne, Ph.D., Cambridge; Herbert Roth, Ph.D., Des Moines; Cecelia Johnson, Des Moines; Joan McKean, Cedar Falls.

Speech Pathology and Audiology Examiners — Kenneth Hawes, Rockford; Frances Langdon, Jefferson; Marvin Pekny, Council Bluffs; Ms. Julia Shirk, Des Moines; Niel Ver Hoef, Des Moines; Donald White, Davenport; John Scherrman, Sioux City.

Iowa State Historical Department

East Twelfth and Grand Ave., Des Moines

LE ROY PRATT, Chairman, Des Moines; term expires July 1, 1980

A. W. ALLEN, Cedar Rapids; term expires July 1, 1981

MELVIN GOELDNER, Osceola; term expires July 1, 1980

RALPH HOLLANDER, Sheldon; term expires July 1, 1979

R. CLARK MALLAM, Decorah; term expires July 1, 1980

GEORGE S. MILLS, Des Moines; term expires July 1, 1979

LELAND L. SAGE, Cedar Falls; term expires July 1, 1981

DORTHY SCHWIEDER, Ames; term expires July 1, 1980

RICHARD H. THOMAS, Mt. Vernon; term expires July 1, 1979

HELEN M. VIRDEN, Mt. Pleasant; term expires July 1, 1979

PRISCILLA WANATEE, Tama; term expires July 1, 1981

WILLIAM O. WEAVER, Wapello; term expires July 1, 1981

Division of Historical Museum and Archives

JACK MUSGROVE, Director.

The State Historical, Memorial and Art Department was organized in 1892 by Charles Aldrich. The State Historical Building was erected in 1898, with an addition to present size in 1908.

The department was reorganized in 1939 as the Iowa State Department of History and Archives. July 1, 1974, the department became one of three divisions of the Iowa State Historical Department, a state agency created by the 65th General Assembly with the name being changed to Division of Historical Museum and Archives. The director is selected by the State Historical Board. Under this reorganization plan the department encompasses six divisions, each functioning to preserve the history of Iowa.

The Archives Division has under its jurisdiction all records of state transactions, legal legislative and administrative papers. These now total over 50 million pieces of information and are constantly on the increase. However, every item is catalogued and is readily retrieved if the occasion arises. The State Archives section was moved into larger quarters in the Harvester Building, Seventh and Court Avenue, and already storage space is at a premium.

ANNALS OF IOWA is concerned with the quarterly publication of factual written material pertinent to Iowa history. This section was founded over 113 years ago and has served well to preserve and publish items of historical value.

The Census Section is used to establish records of birth and genealogy and in many cases can provide the only records of birth and residence available to some citizens. The census records date back more than 125 years and are a very valuable source of historical information to genealogists and researchers.

The Historical Library contains a wealth of historical materials in the form of grave records, county histories, genealogical reference books and history books pertaining to Iowa and its growth. This library collection consists of over 60,000 volumes and is considered to be the best source of historical and genealogical information in the Midwest. In addition, the manuscripts and papers of famous Iowans are catalogued and housed in the Historical Library.

The Newspaper section also plays an important part in preserving history as it is written day by day. Daily and weekly papers from each of the 99 counties in Iowa are received, catalogued, and microfilmed. They then become part of the most complete newspaper collection in the Midwest. These publications provide an invaluable source of on-the-spot history to researchers and cover the development of Iowa from the earliest times.

The Historical Museum provides Iowans and visitors with a comprehensive look at the history of our state. Museum exhibits cover fully the story of Iowa as told by rocks and fossils on up to and including the Atomic Age. Here Iowans can see how the state has developed from the primitive prairie of yesterday into the progressive Iowa of today. The Iowa State Museum is an unrivaled and unique institution in which all Iowans can take pride; its doors are open every day of the year to welcome individuals or groups. School groups of all ages make use of the guide services, and lectures are provided to emphasize any phase of history or pre-history.

Museum displays encompass all facets of the history of our state. Displayed are tools, utensils and implements used by Iowa pioneers to conquer the wilderness and

make it productive. Pioneer transportation items range from ox wagons, stage coaches, and early automobiles to those of the airplane age. There is a fine collection of Kentucky rifles, both flintlock and percussion, as well as many other early firearms.

Progress in telephone communication is exemplified by a collection of telephone instruments that present the history of telephones in Iowa from first to latest.

The Indian history of Iowa is traced from the earliest cultures to modern times. Many ancient artifacts are on display along with an unexcelled collection of more recent Indian materials including beadwork, canoe and wickiup. The civil history displays include antique glassware, tools, household items and artifacts used by pioneer Iowans in their pursuit of everyday living. These things help us to get a glimpse of life as it was in relics, and souvenirs on display also help to depict the part that Iowa and Iowans have played in the military activities of past years.

The geology of Iowa is represented by rock samples, mineral specimens and fossils from every formation in the state, covering over a half billion years of geologic time. On display is an exhibit of fossil starfish and crinoids from LeGrand, an area famous for the fine specimens which have been obtained there.

The wildlife exhibits portray the bird and animal life of Iowa both past and present. A set of bird study skins is also maintained for use by study groups and conservation organizations.

The use of the division's facilities by individuals, school and college groups is on the increase and the staff of the Division of Historical Museum and Archives is always ready and able to aid the public in its quest for historical facts.

Division of the State Historical Society

402 Iowa Avenue, Iowa City, Iowa 52240

PETER T. HARSTAD, Director.

This institution traces its roots back to 1857, when a group of interested persons created a historical society by law in Iowa City. The current policies of this division are established by the Iowa State Historical Board. The institution is supported by state appropriation, by its members, and by gifts and grants. As of July 1, 1978 there were over 8,900 members of the State Historical Society.

According to the *Code of Iowa* (Chapter 303), the State Historical Society exists to: "maintain a library of materials related to the history of this state and illustrative of the progress and development of the state; conduct historical studies and researches and issue publications; disseminate knowledge of the history of this state among the people of the state; encourage and assist local, county, and regional organizations devoted to historical purposes and foster an understanding and appreciation of Iowa history among all units of government; maintain artifacts of archaeological significance; plan, develop and publicize a uniform system of marking state historical, archaeological, geological and legendary sites." By Board authority, the Society administers historical sites for the Department.

The Library contains over 110,000 cataloged items; 13,000 bound newspaper volumes and over 9,000 reels of microfilmed newspapers and census data. Among the items are county histories, centennial publications, biographies, governmental documents, city directories, plat books, atlases, cemetery records, census material, and maps. The Manuscript collection consists of more than 2,000 linear feet of personal papers, letters, diaries, account books, reminiscences, photographs, post cards, etc. Collections are open to the public for use in research. In addition, the Library provides reference service by mail or telephone.

The Society publishes a magazine of popular history, *The Palimpsest*, six times a year. *News for Members*, an informal newsletter which tells about the activities of the agency, appears quarterly. In past decades many scholarly publications have appeared under the Society's imprint in book and journal form. Several books have appeared in recent years, and efforts are currently under way to revitalize a scholarly historical journal. As grant funds allow, educational materials are prepared for use in Iowa Schools and other history related projects are undertaken. In 1977-79, for example, the Society engaged in a county records project.

The Division maintains two historical sites—the Gardner Log Cabin (location of the 1857 "Spirit Lake Massacre") and the Toolesboro Mound Group (a Hopewell burial site

near Wapello). The first is on the National Register of Historic Places; the second is a National Historic Landmark.

The fulltime staff is comprised of a director, administrative assistant, an editor, a historical specialist, a manuscript librarian, manuscript aide, three professional librarians, a business manager, a receptionist, and two secretaries. Several part-time college work-study, and volunteer workers give valuable assistance.

Division of Historic Preservation

ADRIAN D. ANDERSON, Director, 26 E. Market Street, Iowa City, Iowa 52240

History:

Prior to 1974, the responsibilities and services now centered in the Division of Historic Preservation were located in several other state agencies. In 1970, following requirements of the National Historic Preservation Act of 1966, William J. Petersen, Superintendent of the State Historical Society, initiated efforts to establish a state historic preservation program for Iowa. In late 1971, these efforts were assumed by Adrian D. Anderson, then Assistant State Archaeologist. For the next several years Anderson, working as the Governor—appointed State Historic Preservation Officer, developed the fledgling preservation program in accordance with federal guidelines. The program was juggled between state agencies for a time—first in the Office of the State Archaeologist (1971-1973) and later in the State Conservation Commission (1973-1974). Stability for the program finally came with the organization of the State Historical Department in 1974 when the Division became a separate agency solely responsible for coordination of both federal and state preservation efforts. Since that time the state has become increasingly committed to preservation objectives. As a result the Division has become a center of professional preservation experience and expertise to better serve Iowa residents.

Services:

The Division of Historic Preservation works with those traces of our history which do not lend themselves to being housed in either a museum or library—buildings, structures, sites, and districts. Efforts to conserve the humanmade environment involve the disciplines of architecture and archaeology in addition to history. Programs administered by the Division include statewide Historical Architectural and Archaeological Surveys; the Inventory Program; the National Register of Historic Places for Iowa; the Grants-in-Aid Program; the Public Information Program; the Review and Compliance Program; and the Property Development Program.

- Iowa's past is revealed through existing structures and sites associated with the persons, events and patterns of development which figured in the history of communities and regions. The objective of the *Historical Survey* is to systematically identify and recognize such properties.

- The *Architectural Survey* locates, documents and evaluates Iowa's built environment with an eye toward materials, style, construction technique and architecture. This survey capitalizes on the fact that Iowa's rural and urban landscapes provide ample opportunity to study and appreciate the architectural character of Middle America.

- Much of the record of Iowa's earliest peoples is hidden beneath the soil. The *Archaeological Survey* is designed to locate and study these remnants of earlier civilizations.

- Information gathered about culturally significant properties through professional research and surveys, and from material contributed by interested individuals and historical groups is recorded and made accessible to the public through the *Inventory Program*. Photographs, maps, and other documentation is collected for each site.

- The *National Register of Historic Places* is the nation's official list of cultural resources considered worthy of preservation. It recognizes properties of historical architectural and archaeological significance, and since 1966, has included properties of local and state significance as well as national significance. National Register properties are identified through the Division's Surveys and with the assistance of interested citizens around the state.

●The Grants-in-Aid Program provides matching funds for assistance in the restoration, rehabilitation and acquisition of properties listed in the National Register of Historic Places. Funds for this program are made available through the U.S. Department of Interior, Heritage Conservation and Recreation Service.

●Due to continuing public interest in preservation issues and programs, the Division maintains a *Public Information and Education Program* to provide advisory services, speakers, print materials and visual materials. The Division issues a quarterly newsletter, *The Bracket*, which deals with a variety of preservation topics and is available to the public free of charge.

●Through its *Review and Compliance Program*, the Division of Historic Preservation fulfills its federal responsibilities for the protection of cultural resources. All federally funded and licensed projects within the state are reviewed to determine whether or not they endanger significant historical, architectural, or archaeological resources. Comment is provided promptly to ensure that projects will not be delayed.

●The Property Development Program involves the Division in management of a state owned historic site—"Montauk," the home of former Governor William Larrabee in Clermont. Through this program the Division is also able to advise other government agencies and the public on proper preservation and management for historic properties.

Iowa Housing Finance Authority

418 Sixth Ave., Des Moines 50309

FREDINE BRANSON, Chairman, Iowa City.

BILL ALGOOD, Vice-Chairman, Fort Dodge.

GENE GEISSINGER, Treasurer, Des Moines.

GORDON AISTROPE, Fairfield.

ROY BERGER, Des Moines.

CONSTANCE FOSTER, Des Moines.

HAROLD GODBERSEN, Ida Grove.

GENE JOHNSON, Davenport.

ELMER VERMEER, Sioux Center.

WILLIAM H. MCNARNEY, Director.

The 66th General Assembly, 1975, created the Iowa Housing Finance Authority to develop and undertake programs which assist in attainment of adequate housing for low or moderate income families, elderly families, and families with one or more persons who are handicapped or disabled.

The duties of the Authority are to utilize the proceeds of the sale of bonds and notes, state appropriations, federal grant and loan programs, and local and private contributions, to provide loans and grants to eligible recipients, to monitor such programs and regularly account for same to the citizens of Iowa.

Thirty percent or more of the housing units provided directly or indirectly by the Authority in any three-year period must be for benefit of very low-income families, elderly families, or families with one or more persons who are handicapped or disabled.

Iowa Industrial Commissioner

Workers' Compensation Service

610 Des Moines St., 50319

ROBERT C. LANDESS, Commissioner; term expires 1979.

MILTON L. TEST, Assistant.

DAVID LINQUIST, Deputy Commissioner.

JOSEPH M. BAUER, Deputy Commissioner.

DENNIS HANSSEN, Deputy Commissioner.

HELMUT MUELLER, Deputy Commissioner.

LEONARD C. EWALD, Rehabilitation Counselor.

LAURA HEEMSTRA, Claim Analyst.

JUDITH HIGGS, Legal Analyst.

The Workers Compensation Law was enacted by the 35th General Assembly in 1913. The industrial commissioner administers this law. Iowa was one of the first states to provide benefits for injuries and occupational diseases sustained by industrial workers. Injuries resulting in death, permanent disability or temporary disability must be reported to the commissioner. If the injured worker and employer agree on compensation, a memorandum thereof is approved by the commissioner. If an agreement cannot be reached, either the employee or employer may request a hearing before a deputy commissioner in a county of the judicial district where the injury occurred. Decisions are reviewed by the commissioner and may be appealed to a district court and the supreme court. Settlement agreements or awards may be reopened for three years after the last payment if the injured employee has a change of condition.

The industrial commissioner is a member of the Employment Agency License Commission, the Governor's Committee on Employment of the Handicapped and the State Employees Deferred Compensation Committee.

Commissioner of Insurance

Lucas Building, Des Moines 50319

Term four years. Appointed by the Governor.

HERBERT W. ANDERSON, Insurance Commissioner.

KAY WILLIAMS, Administrative Officer.

RICHARD S. BALDWIN, Deputy Commissioner & Chief Examiner.

JAMIE A. WADE, Superintendent of Securities.

F. WILLIAM HOMANN, Director Life and Accident & Health Division.

JULIUS HOERSTER, Director Property & Casualty Division.

RICHARD HURST, Director Agents Examination & Licensing Division.

TONY L. SCHRADER, Director, Public service Division.

The office of commissioner of insurance, as the executive head of the Insurance Department of Iowa, was created by chapter 146, of the laws of the 35th General Assembly (1913) and the first commissioner took office July 1, 1914. Previous to that time, the supervision of insurance had been under the direction of the auditor of state.

The commissioner of insurance has general control, supervision, and direction over all insurance business transacted in the state, and is charged with the responsibility of administering the laws of the state relating to insurance.

Under the law, all securities in which the reserves of Iowa life insurance companies are invested are required to be deposited with the commissioner and complete records are kept showing each item on deposit at all times.

The commissioner supervises all transactions relating to the organization, re-organization, liquidation and dissolution of domestic insurance corporations. He supervises the sale in the state of all stock or other evidences of interest either by domestic or foreign insurance companies. He is the statutory receiver in the event of liquidation of any Iowa insurance company.

All foreign companies, as well as all local companies, must, before engaging in the insurance business in this state, obtain a certificate of authority from the commissioner of insurance. These certificates expire annually on May 1, and action is taken on their renewals after analysis of complete financial statements filed covering the condition of the company as of the previous year end. All insurance agents must likewise obtain individual licenses to solicit business. In 1977 there were 1,200 insurance companies authorized to do business in the state, and approximately 35,000 individual agents were licensed.

A state statute requires casualty insurance companies to file rates with the insurance commissioner for approval, and a rating division has been set up with the insurance department to handle rate filings together with supporting statistical information. There are approximately 10,000 filings per year.

The commissioner conducts examinations of all domestic insurance organizations at least once every three years. He may also make an examination of any foreign insurance company authorized or seeking to be authorized to do business within the state. All policy forms used by a company within the state are required to be approved by the department.

Securities Department

The Iowa securities law is administered by the commissioner of insurance. Chapter 502 of the Code of Iowa empowers the commissioner to regulate the sale of securities within the state of Iowa and provides for the licensing of securities salesmen and dealers.

The commissioner also has jurisdiction over the sale of stock on the installment plan and sale of memberships or certificates of membership entitling the holder thereof to purchase merchandise, materials or services on a discount or cost-plus basis.

Advisory Investment Board

Term: Six Years.

Iowa Public Employees' Retirement System

P.O. Box 1555, Des Moines 50306

SENATOR WARREN CURTIS, Cherokee; term expires 1979.

REPRESENTATIVE JOHN CONNORS, Des Moines; term expires 1979.

ARTHUR E. DAHL, Hon Industries; term expires 1981.

DALE K. DE KOSTER, Waterloo (banking); term expires 1979.

GEORGE DuVALL, Ames School System; term expires 1981.

KEITH GUNZENHAUSER, Des Moines (life insurance); term expires 1983.

BETTY S. MAXHEIMER, Wright County Treasurer; term expires 1983.

The Advisory Investment Board consists of seven members and includes a member of the senate appointed by the president of the senate and a member of the house of representatives appointed by the speaker of the house as ex officio members. An executive of a domestic life insurance company, an executive of a state or national bank operating within Iowa, an executive of a major industrial corporation located within Iowa, and two ex officio members who are active members of the system — one an employee of a school district, county school system, joint county system, or merged area, and one who is not an employee of a school district, county school system, joint county system, or merged area — are appointed to the board by the Governor.

Moneys collected and not immediately needed for the payment of retirement benefits are invested in securities. All investments are made on order of the Iowa Employment Security Commission upon the recommendation of the Advisory Investment Board.

Iowa Department of Job Service

1000 East Grand Ave., Des Moines 50319

COLLEEN SHEARER, Director.

RICHARD G. FREEMAN, Deputy Director.

WALTER F. MALEY, General Counsel.

KEITH V. SCHROEDER, Administrator, Staff Services Division.

KENNETH L. HAYS, Administrator, Job Placement Division.

PAUL H. MORAN, Administrator, Job Insurance Division.

EDMUND R. LONGNECKER, Administrator, Iowa Public Employees Retirement System.

ERWIN E. FRERICHS, Administrator, Administrative Service Division.

The Iowa Department of Job Service is composed of three divisions committed to the advancement of economic security for Iowa's workers—Job Placement and Job Insurance Divisions and the Iowa Public Employees Retirement System. A fourth division—Staff Services—provides support for these three through six staff departments—Methods and Planning, Personnel, Data Processing, Research and Statistics, Information Services and Staff Development. The fifth division—Administrative Services—manages the agency's budgeting, accounting and fiscal responsibilities. The divisions of Job Placement and Job Insurance are administered under Chapter 96 of the Code of Iowa. The Iowa Public Employees Retirement System administration is under Chapter 97B, Code of Iowa.

Job Placement Division

The Job Placement division is responsible for the operation of Job Service facilities throughout Iowa to assist employers to obtain workers and to assist people to obtain work or training for which they are qualified. Toward this goal, Job Service provides related services of job counseling, aptitude and proficiency testing, job training assistance and special services to veterans, minority group members, handicapped, youth and older workers. The Job Placement division utilizes the most modern placement techniques such as computerized Job Bank and self-service Job Information Centers. In addition, complete labor market information is available through both general and special publications for employers, interested groups or organizations and for applicants.

The ever-increasing number of Job Placement offices throughout the state has made the services available to all workers in the state. A total of 72 offices are using improved techniques and greater efficiency to help job seekers find employment. In fiscal 1978, the division placed 101,049 Iowans in jobs.

Job Insurance Division

The purpose of Job Insurance is to partially compensate for wages lost by workers who are voluntarily unemployed. Job Insurance benefits are made possible by a tax paid by Iowa employers of one or more employees. This tax, accumulated in a trust fund, pays jobless workers for up to 39 weeks during a 12-month period. To collect benefits, the unemployed must meet eligibility requirements and must be unable to find suitable work. Benefits are paid weekly and amounts are based on earnings. In fiscal 1978, Job Insurance benefit payments totaled over \$126,355,872 million.

To assure a fair tax for each employer, rates are established on the basis of an actuarially sound system. Where there is a stable employment record, the tax rate may be lower than the standard rate, providing a strong incentive to the employer to maintain steady work and avoid layoffs.

Iowa Public Employees Retirement System (IPERS)

In 1953, the state legislature established the IPERS Program as a supplement to federal social security for public employees. Since its beginning, the system has steadily improved and retirees' benefits have shown continued gains. Actuarially sound and fully funded, IPERS is a joint contributory program with employers contributing 5.25% of their employees' covered wages and employees paying 3.6% of wages up to \$20,000. Effective July 1, 1979, the employers' contribution rate will raise to 5.75% and the employees' rate to 3.7%. About 130,000 employees of the state, its counties, cities and school districts take part in the IPERS Program.

In addition to administering the state retirement system, the IPERS division also is

responsible for public agency social security wage reporting and for collecting social security taxes from the state and its political subdivisions.

Federal Employment and Training Programs

Besides the activities of Job Placement, Job Insurance and IPERS divisions, the Iowa Department of Job Service administers federal programs for the Employment and Training Administration for the U.S. Department of Labor. Included among these are Trade Expansion Act, Work Incentive (WIN) program, Job Corps and others.

Bureau of Labor

307 E. Seventh, Des Moines 50319

Commissioner appointed by the Governor.

ALLEN J. MEIER, Commissioner.

The office of labor commissioner was created by the 20th General Assembly in 1884.

Under the provisions of law, the commissioner is a member of the private employment agency commission and chairman of the committee on child labor.

The bureau is responsible for the enforcement of laws relating to occupational safety and health, child labor/migrant labor, passenger and freight elevators, installation and inspection of fired and unfired pressure vessels, private employment agencies, reporting of work injuries and illnesses, the inspection and regulation of amusement rides, and wage collection/ payment, and railroad sanitation laws.

Iowa Board of Landscape Architectural Examiners

1018 Des Moines Street, Des Moines 50319

Appointed by the Governor

MILFORD A. FJARE, Chairman, Council Bluffs; term expires 1980.

HERMAN W. THOMPSON, Vice Chairman, Marion; term expires 1979.

THOMAS A. BARTON, Ames; term expires 1979.

NORMA S. EVERS, Waterloo; term expires 1981.

N. EARL FERRIS, Hampton; term expires 1980.

JESSE LEWIS, Des Moines; term expires 1981.

JOHN M. ROBERTS, Ames; term expires 1981.

MARGUERITE MILLER, West Des Moines; Executive Secretary.

The law for the registration of landscape architects and the appointment of the Board of Landscape Architects was enacted in 1975—first session of the 66th General Assembly. Anyone wishing to practice landscape architecture in the state of Iowa shall be required to qualify under the provisions of this act—Chapter 118A, Code of Iowa.

The Landscape Architectural Examiners Board meet at various times of the year to interview applicants for registration by the Uniform National Examination or by reciprocity.

The Uniform National Examination is given twice a year—June and December. The examination requires three days—20 hour duration.

The Board is a member of the Council of Landscape Architectural Registration Board and collaborates closely with the Council.

Iowa Law Enforcement Academy

Located at Camp Dodge

Governing Body: Iowa Law Enforcement Academy Council.

FRANK METZGER, Chairman, Des Moines.

JOHN THALACKER, Vice Chairman, Ankeny.

ROGER A. HALVORSON, Monona.

RICHARD HOLCOMB, Iowa City.

GARY D. HUGHES, Iowa City.

EDWARD KRUPINSKY, Omaha.

BERL E. PRIEBE, Algona.

RICHARD R. RAMSEY, Osceola.

H. LYLE SCHEELHAASE, Merville.

JOHN SCOTT, Sioux City.

ELIZABETH O. SHAW, Davenport.

RAY SULLINS, Des Moines.

KENNETH J. WELLER, Pella.

Academy Staff:

JOHN F. CALLAGHAN, Director, Urbandale.

BEN K. YARRINGTON, Assistant Director, Ankeny.

The Iowa Law Enforcement Academy, located at Camp Dodge, was created by the 62nd General Assembly to implement a mandated, law-enforcement-training program. This program requires the initial and continued training of all law enforcement officers in the state regardless of whether the officer is employed by the state, a county, or a municipality. The academy provides a ten week recruit-training program together with in-service and command-level programs as well as specialized schools in all areas of law enforcement. The training and all equipment and material for such training are provided at no cost to the officer, his department, or the community.

The academy is responsible for the development of training programs, the approval of regional training facilities and the establishment and enforcement of hiring standards for law-enforcement officers. In addition to making recommendations to the Governor, the attorney general, the department of public safety and the legislature deemed necessary for improvement of the law-enforcement service, the academy is authorized to direct research and accept grants to conduct studies directed toward upgrading law enforcement to professional status.

State Library Commission of Iowa

East Wing, Historical Building, Des Moines 50319

BARRY L. PORTER, State Librarian.

DR. RALPH DORNER, Des Moines; term expires June 30, 1979.

TOM MULLER, Coralville; term expires June 30, 1980.

RICHARD O. SHIRK, Chairman, Oelwein; term expires June 30, 1981.

MRS. MARIE WALLINGA, Sioux Center; term expires June 30, 1982.

WILLIAM O'BRIEN, Des Moines; Supreme Court Administrator.

The Sixty-fifth General Assembly established a library department which includes the State Library, formerly the Iowa State Traveling Library, the Law Library, and the Medical Library under the State Library Commission of Iowa. In 1975 the Military Library division which is located at Camp Dodge was included.

The Commission consists of the Supreme Court Administrator and four members appointed by the Governor and serving four terms. One member is from the medical profession and three members are selected at large. The State librarian who is appointed by the State Library Commission, supervises all activities of the department.

State Library

East Wing, Historical Building

BARRY L. PORTER, State Librarian.

JACK W. HURKETT, Assistant Director.

Governor Robert Lucas established the State Library in 1839. The Library has grown from 1,600 volumes to a library containing 118,520 volumes, 14,444 microfilm reels, 105,120 microfiche, 15,000 phonorecords, 200 tapes and 3,000 16 mm films and 43 video tapes. The library also has a specialized collection of books about Iowa and of books written by Iowa authors.

Chapter 303A of the **Iowa Code** sets forth the duties and functions of the State Library. Its function is to work toward the development of statewide library services, to provide library service to governmental agencies, to the state legislature, and to residents of Iowa. A statewide network, the Iowa Library Information Teletype Exchange (I-LITE) provides interlibrary loan service to state government and libraries throughout the state.

The State Library administers state funds and federal funds made available under the Library Services and Construction Act.

Consultant service is provided to libraries, state institutions, and college and university libraries. The State Library gives support to the regional systems and distributes appropriated funds to regional libraries on an equal basis.

The regional library system was established in 1973 for the purpose of providing supportive library services to existing public libraries and individuals with no other access to public library service and to encourage local financial support of public library service in those localities where it is presently inadequate or nonexistent. The state is divided into seven regions each with its own regional board of library trustees. Each board appoints the regional administrator for its region.

State Law Library

West Wing, Second floor, State Capitol Building

JAMES H. GRITTON, State Law Librarian.

In the reorganization of the state libraries by the 65th General Assembly, 1973, the Law Library became a division of the State Library Commission. The law librarian is appointed by the state librarian with the approval of the Iowa State Library Commission and the Iowa Supreme Court.

The Law Library's collection contains over 180,000 volumes, including the laws and reports of all of the states and some foreign countries, government documents, the abstracts and arguments of the Iowa Supreme Court and Court of Appeals, legal periodicals, legal treaties, and material produced by the Iowa Legislature.

The primary functions of the State Law Library are to provide reference and research facilities for the state courts, the state legislature, the legislative service bureau, the office of the attorney general, other agencies of government, the legal profession and the general public. The Law Library serves as an access point to material pertaining to Iowa legislative activities.

The library is housed in one of the most beautiful rooms in state government, with four of its five floors enclosed by ornamental balconies, its original gaslights wired for electricity, and circular wrought-iron staircases rising four stories at each end of the room.

State Medical Library

Second floor, Historical Building

PAMELA CLARK REES, Medical Librarian.

The State Medical Library of Iowa was established as a department of the State Library in July, 1919 and became a separate library in the reorganization of State Libraries by the 48th General Assembly in 1931. In 1973 the Medical Library became a division of the State Library Commission of Iowa.

This Library contains over 30,000 volumes and subscribes to more than 500 medical and scientific journals annually. In addition to its collection of current materials, there is an extensive section on medical history.

The primary function of the State Medical Library of Iowa is to provide reference and research service to physicians and other medical personnel. Government agencies, attorneys, students, and libraries also make use of the Medical Library's services. A statewide WATS System makes medical information available quickly and easily.

Military Library

Memorial Hall at Camp Dodge

ROGER W. GILBERT, Adjutant General.

The collection contains documents, reports, records, and books which describe the history of the Iowa National Guard and individual Iowans who have served in the armed services.

Legislative Committees

Standing Legislative Committees

Legislative Fiscal Committee

Senator John Murray
 Senator William Palmer
 Senator Steve Bisenius
 Senator John Scott
 Senator Ray Taylor
 Representative Roger A. Halvorson
 Representative Richard W. Welden
 Representative James C. West
 Representative Gregory D. Cusack
 Representative Kenneth D. Miller

The Legislative Fiscal Committee was established by the 1973 session of the Sixty-fifth General Assembly and replaces the former Budget and Financial Control Committee. The committee is a bipartisan body comprised of ten members; the chairmen and ranking minority party members of the Appropriations Committee and two members of the Legislative Council, plus four members, two from each house, who are members of the Appropriations Committees but are not members of the council. The Appropriations Committee Chairmen of the Legislature serve as Co-chairmen of the Fiscal Committee.

The Legislative Fiscal Committee determines policies of the Legislative Fiscal Bureau and directs the administration of performance audits and visitations subject to the approval of the Legislative Council.

Legislative Fiscal Bureau

GERRY D. RANKIN, Director.

{Appointed by the Legislative Council upon recommendation of Legislative Fiscal Committee}.

This legislative service agency was established by the 1973 session of the Sixty-fifth General Assembly and operates under the direction and control of the Legislative Fiscal Committee, subject to the approval of the Legislative Council.

The duties of the Bureau include making recommendations to the General Assembly concerning the state's budget and revenue, furnishing information to committees on appropriations and committees on ways and means, assisting standing committees and members of the General Assembly in attaching fiscal notes to legislative bills and resolutions and reporting quarterly on the status of major state funds. The Bureau performs such other duties as shall be assigned to the Bureau by the Legislative Fiscal Committee or by the General Assembly.

Legislative Council

Lt. Gov. Terry E. Branstad, Ex Officio
 Representative Floyd H. Millen
 Senator Calvin O. Hultman

Lt. Gov. Terry E. Branstad, Sen. James E. Briles, Sen. Joseph Coleman, Sen. Willard R. Hansen, Sen. Calvin O. Hultman, Sen. Lowell Junkins, Sen. John Murray, Sen. William D. Palmer, Sen. Richard Ramsey, Sen. Bob Rush, Sen. Ray Taylor, Rep. Floyd H. Millen, Rep. Roger A. Halvorson, Rep. Donald D. Avenson, Rep. Richard W. Welden, Rep. Gregory D. Cusack, Rep. Robert T. Anderson, Rep. John H. Clark, Rep. William H. Harbor, Rep. Norman G. Jesse, Rep. Delwyn Stromer.

Iowa Legislative Service Bureau

SERGE H. GARRISON, Director.

The Legislative Service Bureau's purpose is to provide research, bill drafting, and staff services to committees and individual members of the Iowa General Assembly. These services are provided on an objective, nonpartisan basis by a professionally trained staff. Bureau policies are established by the twenty-one member Legislative Council to whom the Bureau Director is responsible.

Major studies requested by the General Assembly, either house of the General Assembly, a legislative committee, or twenty or more members of the General Assembly are undertaken by the Bureau staff upon approval by, and in accordance with priorities established by the Council. Final reports of the studies conducted during a legislative interim are distributed to all members of the General Assembly. Service Bureau staff personnel do not make recommendations to legislators, but the Council or a legislative committee delegated by the Council to participate in a study may make recommendations to the General Assembly on the basis of facts gathered by the Service Bureau.

Minor research and reference projects, which can be completed by a Service Bureau staff member with a limited amount of work, are performed at any time upon the request of any legislator without the necessity of specific approval of the Council.

Bills are prepared by the Service Bureau for introduction in the General Assembly, at the request of any committee or individual member. The services performed range from review and possible revision of legislative proposals developed elsewhere to complete drafting of bills on the basis of objectives stated by the requestors. Nearly 5,300 requests for preparation of bills and amendments to bills were handled by the Bureau during each of the past two legislative sessions.

The Bureau was first established in 1955 as the Legislative Research Bureau. The agency's title was changed to the Legislative Service Bureau and was given added responsibilities by the 1969 regular session of the Sixty-third General Assembly.

Administrative Rules Review Committee*

Sen. Berl E. Priebe.
 Rep. Betty Jean Clark, Rockwell City.
 Sen. Edgar Holden, Davenport.
 Sen. Dale Tieden, Elkader
 Rep. Donald V. Doyle, Sioux City.
 Rep. Laverne Schroeder, McClelland.

The Administrative Rules Review Committee is a bipartisan body composed of three legislators from each house of the General Assembly. Committee members are appointed for four-year terms, beginning May 1 of the year appointment, by the respective presiding officers and are required to meet at least once every month on the second Tuesday. Administrative rules proposed by the state agencies are selectively reviewed by the committee. The committee has the authority to object to proposed rules, delay the effective date of rules for 70 days and request an economic impact statement on any proposed rules.

*New Chairman and Co-chairman will be elected at May, 1979 meeting.

Iowa State Board of Medical Examiners

910 Insurance Exchange Building, Des Moines 50309

CYRUS . BEYE, M.D., Sioux City; term expires 1979.
 KENNETH R. CARRELL, D.O., Columbus Junction; term expires 1979.
 ALEXANDER ERVANIAN, M.D., Des Moines; term expires 1980.
 FREDERICK V. HETZLER, D.O., Davenport; term expires 1981.
 HAL R. HIRLEMAN, M.D., Cedar Rapids; term expires 1981.
 JOSEPH A. McCAFFREY, Ph.D. (Pub. Rep.), Davenport; term expires 1979.
 ROSALIE B. NELIGH, M.D., Council Bluffs; term expires 1980.
 JOHN M. RHODES, M.D., Pocahontas; term expires 1980.
 SHEILA SIDLES (Pub. Rep.), Centerville; term expires 1981.
 RONALD V. SAF, Executive Director.

The Board of Medical Examiners was created by the 21st General Assembly in 1886. The Board of Osteopathic Examiners was established in 1907. These two agencies became a composite Board of Medical Examiners by action of the 60th General Assembly, effective May 9, 1963.

Board members are appointed by the Governor with confirmation by the Senate.

The Board meets monthly and has the responsibility to administer and enforce the laws and administrative rules regarding the practice of medicine and surgery, osteopathic medicine and surgery, osteopathy, physicians assistants, and advanced emergency medical technicians and paramedics.

The Board conducts two examinations each year for licensure to practice medicine and surgery for both medical and osteopathic doctors, determines the eligibility of physicians for licensure by endorsement or reciprocity, issues resident physicians licenses, as well as temporary and special licenses.

The Board also administers the physicians assistants program under Chapter 148B of the Code and is responsible for the administration of Senate File 2076 for the certification of Advanced Emergency Medical Technicians and Paramedics.

The Board is empowered with the duty and responsibility of licensure discipline, which involves the investigation of complaints, review of evidence, initiation and prosecution of disciplinary proceedings, imposition of licensee discipline, and may petition the district court for enforcement of its authority. It registers and establishes peer review committees to investigate and report to the Board complaints or other evidence of acts or omissions constituting cause for licensee discipline, determines and administers annual license renewals and requirements for continuing medical education, certifications for licensure in other jurisdictions, and establishes procedures regarding disputes between licenses and patients which result in judgment or settlements of malpractice claims or actions.

During the fiscal year 1977-78, the Board processed 7,363 renewals of permanent licensure, issued 524 new licenses, issued 204 new resident licenses with 143 renewals, issued 37 new temporary licenses, renewed existing licenses, certified 47 new physicians assistants, and processed 247 certifications and over 3,000 verifications of current Iowa licensure.

Iowa Mental Health Authority

University of Iowa, Oakdale Campus, Oakdale 52319

HERBERT L. NELSON, M.D., Director.
 JOHN E. LANGHORNE, Ph.D., Acting Assistant Director.

The Iowa Mental Health Authority (IMHA) is a state agency affiliated with the University of Iowa College of Medicine and located at the University of Iowa Oakdale Campus near Iowa City. The legal operating mandates of the Authority are Chapters 225B (Iowa Mental Health Authority Act) and 230A (the Community Mental Health Centers Act) of the Iowa Code and Public Law 94-63 (the Special Health Revenue Sharing Act of 1975). Funding is provided jointly by the State of Iowa and the Federal Government.

The policy-making board of directors for the IMHA is the Committee on Mental Hygiene and consists of the director of the Iowa Psychiatric Hospital at Iowa City, the commissioner of the State Department of Health, the Dean of the College of Medicine at the University of Iowa, a member of the State Board of Regents appointed by the board, the commissioner of the State Department of Social Services, the director of the Division of Mental Health Resources, a member of the State Board of Public Instruction appointed by the board, and with members appointed by the Governor. The members appointed by the Governor include one each from the Committee on Nervous and Mental Disease of the Iowa Medical Society, the Iowa Psychiatric Society, the Iowa Mental Health Association, Iowa Psychological Association, the Iowa Society of Osteopathic Physicians and Surgeons, the Iowa Association for Retarded Citizens and two representatives of boards of community mental health centers. The Committee meets quarterly.

The primary function of the Iowa Mental Health Authority is to provide state-level support for the community-based mental health centers of Iowa. To accomplish this, the Mental Health Authority has five major program areas: 1) Community Services; 2) Continuing Education; 3) Research/Information Systems; 4) Health Planning; and, 5) Standards and Accreditation. For more information on these programs please contact the Authority at the above address.

Iowa Merit Employment Department

Merit Employment Commission

Grimes Bldg., Des Moines 50319

ALICE McKEE, Chairperson, Des Moines; term expires 1981.

WILLIAM BRANDENBURG, Des Moines; term expires 1981.

EVELYN LABODE, Muscatine; term expires 1979.

IVOR STANLEY, Cedar Rapids; term expires 1979.

WALLACE L. KEATING, Des Moines, Director of Merit Employment.

The Sixty-second General Assembly passed a bipartisan Act establishing in the State of Iowa a system of personnel administration based on merit principles and scientific methods for governing the appointment, promotion, welfare, transfer, layoff, removal and discipline of its civil employees, and other incidents of state employment. It provides that all appointments to positions in the classified service shall be made solely on the basis of merit and fitness. The Act established a Department of Merit Employment and a Merit Employment Commission which originally consisted of three members. Membership was expanded to five members by the Sixty-third General Assembly. The members are appointed by the Governor, subject to approval of two-thirds of the membership of the Senate.

It is the duty of the Merit Employment Commission to appoint a Director of Merit Employment, to adopt rules for administration of the merit system, to approve the classification plan, to submit the pay plan to the Executive Council for approval, and to hear appeals of disciplinary actions.

It is also the duty of the Commission to represent the public interest in the improvement of personnel administration in the state merit system; to advise the Governor and the directors on problems concerning personnel administration; to foster the interest of institutions of learning and of industrial, civic, professional, and employee organizations in the improvement of personal standards in the state merit system; to make any investigation which it may consider desirable concerning the administration of personnel in the state merit system and make recommendations to the director and to make an annual report and special reports and recommendations to the Governor.

The Director of Merit Employment, as executive head of the department, directs and supervises all administrative and technical activities of the department. He/She is charged with the responsibility of developing and putting into operation policies and procedures which are based on merit principles and law. These involve the classifying of positions; the maintenance of the pay plan; the recruitment of qualified candidates for possible public employment; the preparation, validation, administration, and

scoring of examinations; the preparation, custody, and maintenance of lists of eligibles; certification of eligible lists to agencies as vacancies occur; maintenance of complete personnel records including appointments salary advancements, promotions, and terminations; auditing the payrolls and review transaction to insure compliance with the regulations statute in all personnel actions.

The merit system covers approximately 20,000 employees. Each original appointee must meet the minimum requirements as defined in the class specifications, pass a practical examination, be selected from among the top five eligibles available on the eligible list, and serve a six month probationary appointment. Permanent employees may be discharged only for cause, and have the right to appeal to the commission any actions they believe to be unfair or discriminatory.

Iowa Natural Resources Council

Wallace Building, Des Moines 50319

MERWIN D. DOUGAL, Chairman, Ames; term expires 1983.
 PERRY L. CHRISTENSEN, Vice Chairman Diagonal; term expires 1979.
 LEIGH R. CURRAN, Mason City; term expires 1979.
 MARVIN A. DALCHOW, Maquoketa; term expires 1979.
 EILEEN HEIDEN, Denison; term expires 1983.
 JOYCE A. REPP, Minburn, Secretary; term expires 1983.
 HUGH TEMPLETON, Knoxville; term expires 1981.
 JOHN P. WHITESELL, Iowa Falls; term expires 1981.
 SANDRA YATES, Ottumwa; term expires 1983
 LOUIS F. GIESEKE, Water Commissioner.
 JAMES R. WEBB, Director.

The Iowa Natural Resources Council was created in 1949 by the Fifty-third General Assembly, which assigned the council the duty and authority to establish and enforce an appropriate comprehensive state-wide program for the control of water and the protection of the surface and underground water resources of the state (Chapter 455A, Iowa Code 1962.) The duties and responsibilities of the council were enlarged in 1957 by the Fifty-seventh General Assembly, which established a permit system for the regulation of water use and assigned administration of the permit system to the council. These duties were further enlarged in 1963 through enactment of an oil and gas conservation law to be administered by the council through the office of the state geologist (Chapter 84, Acts of the 60th General Assembly).

The Resources Council is composed of nine members appointed to overlapping six-year terms by the Governor with the advice and consent of the senate. The members, who serve on a per diem basis, must be electors of the state and are selected from the state at large solely with regard to their qualifications and fitness to discharge the duties of office without regard to their political affiliation. The director of the council, qualified by training and experience, serves as its executive officer having charge of the work of the council under its direction and orders.

The functions and duties of the Resources Council include the establishment and administration of comprehensive state-wide programs for flood control and for the conservation, development and use of the waters of the state. The council has been designated as the agency to maintain liaison with federal agencies conducting investigations and studies of projects for navigation and flood control affecting the state and to make official comments on project reports. The council also acts as the coordinating agency for flood control and water resources projects on the local and state level. The council approves or disapproves plans for any structure, dam, obstruction, deposit or excavation in or on any floodway and may abate as a public nuisance any of the foregoing which adversely affects flood control. The council may establish and enforce regulations for the orderly development and wise use of the flood plains of any river or stream within the state. The council has been designated as the state coordinating agency for the National Flood Insurance Program.

The permit system for regulated uses of water is administered by a water commissioner and deputies chosen by the council. The water rights law declares that all waters within the state, both surface and underground, belong to the people of the state and are subject to regulated use for beneficial purposes. Except for a few uses defined in the law as non-regulated, any use of 5,000 gallons or more per day is subject to regulation. Permits may be granted for any period of time not to exceed ten years and are reviewed prior to renewal or extension. Priority is given only to the use of water for ordinary household purposes, for poultry, livestock, and domestic animals. The council establishes the average minimum flow for a given point on a water course and may issue permits for beneficial use of water therefrom if the average minimum flow is preserved.

The oil and gas conservation law (Chapter 84, Acts of the 60th General Assembly) was enacted to conserve and protect the oil, gas and water resources of the state. Impetus for passage of the law was provided by the discovery of a deposit of commercially acceptable crude oil in Washington County in 1963 and the resultant increased drilling activity. Administration of the law was assigned to the Iowa Natural Resources Council through the office of the state geologist. The council has adopted administrative rules defining in detail its requirements under the law.

Board of Nursing

300 4th St., Des Moines 50319

Appointed by the Governor.

BARBARA A. STEEN, R.N., Chairman, Jesup; term expires 1979.
 RUTH M. TURNIS, R.N., Secretary, Dubuque; term expires 1981.
 JO ANN H. ERICKSON, R.N., Sioux City; term expires 1980.
 DONNA R. HEALD, R.N., Mount Pleasant; term expires 1979.
 ELIZABETH H. KINNEY, L.P.N., Waterloo; term expires 1981.
 NOEL WILLIS, Iowa city; term expires 1980. (resigned July 12, 1978).
 R. MARK ZIMMERMAN, Cedar Rapids; term expires 1981.
 LYNNE M. ILLES, R.N., Des Moines; Executive Director.
 HELEN LOBAS, R.N., West Des Moines; Associate Director.
 WILDA D. WAGNER, R.N., Des Moines; Associate Director.
 JEANNE WILSON, R.N., Des Moines; Associate Director.

The Iowa Board of Nursing was made a department separate from the Department of health by action of the 46th General Assembly in 1935.

The Board has the responsibility to administer and enforce the laws relating to the practice of nursing, to elevate the standards of schools of nursing and to promote the educational and professional standards of nurses and nursing in this state.

The Board conducts examinations and issues licenses to two classifications of nurses, registered nurse and licensed practical nurse.

Since 1907, when the first regulatory act affecting the practice of professional nursing was enacted 58,344 registered nurse certificates have been issued. At the close of the 1978 fiscal year, 24,449 registered nurses renewed their licenses.

Since 1949, when the first regulatory act affecting the practice of practical nursing was enacted, 18,281 licensed practical nurse certificates have been issued. At the close of the 1978 fiscal year, 9,382 licensed practical nurses renewed their licenses.

Through the Executive Director, the Board keeps all records pertaining to the licensure of nurses, processes all applications for licensure, collects fees and issues all licenses to practice nursing.

The Board is responsible for the initial and on-going approval of schools of nursing. At present there are 36 schools in Iowa preparing the registered nurse and 26 preparing the licensed practical nurse.

Occupational Safety and Health Review Commission

550 Liberty Bldg., 418 Sixth Ave., Des Moines 50319

I. JOHN ROSSI, West Des Moines, Chairman; term expires 1982.
 HUBERT W. RANDELS, Des Moines; term expires 1980.
 PATRICIA RHODES CEPICAN, Davenport; term expires 1984.
 CHARLES FROST STRUTT, Hearing Officer.
 G. LAWRENCE RAGAN, Executive Secretary.

The Occupational Safety and Health Review Commission was established by Act of the Iowa Legislature effective July 1, 1972. Chapter 88 of the Code designates the Commissioner of Labor to administer and enforce the Act and the Review Commission, a separate and independent agency, to adjudicate appeals. It is also the Review Commission's responsibility to hear cases under the Elevator Code (Chapter 104).

Board of Parole

Hoover Building, Des Moines, 50319

JOHN L. AYERS, Des Moines, Independent; term expires June 30, 1980.
 JACK H. BEDELL, Spirit Lake, Republican; term expires June 30, 1981.
 WALTER L. SAUR, Oelwein, Republican; term expires June 30, 1982.
 SILAS S. EWING, Des Moines, Democrat; term expires June 30, 1983.
 DONALD L. OLSON, West Des Moines, executive Secretary.

The Board of Parole was established in 1907 by the 37th General Assembly.

The Board of Parole shall consist of five electors of the state. Not more than three members shall belong to the same political party. At least two members shall be practicing attorneys-at-law at the time of appointment. Each member shall serve for five years from July first of the year of appointment, except appointees to fill vacancies who shall serve for the balance of the unexpired term. The chairperson of the Board shall be elected by the members of the board to a term of one year and may serve more than one term. A majority of the members of the board shall constitute a quorum to transact business.

The Board is charged with the duty of investigating and studying the cases of prisoners confined in the penitentiary and the men's and women's reformatories and is authorized to release on parole any prisoner, except those serving life terms, after serving the portion of the maximum term it deems proper. On July 1, 1968, the supervision of parolees and probationers was delegated by statute to the Department of Social Services. However, the Board may revoke and remand to prison any person it has released on parole for any reason it deems proper. It also retains the power to grant a final discharge to any parolee under the supervision of the Bureau of Community Correction Services of the Department of Social Services, usually on the recommendation of the supervising officer.

The Board also serves in an advisory capacity to the Governor, since under the law all applicants for restoration of citizenship rights, pardons, or commutations, in felony cases, must be referred to the Board by the Governor for study and recommendation before he may act upon them.

Board of Pharmacy Examiners

217 Jewett Bldg., Des Moines 50319

Appointed by the Governor

D.D. KILLION, RPh, Chairperson, Red Oak; term expires 1979.
 R.E. BELLINGER, RPh, Fort Dodge; term expires 1981.
 M.W. EGGLESTON, RPh, Waverly; term expires 1979.
 W.E. EWING, Oskaloosa; term expires 1981.
 V.M. FIEDLER, Spencer; term expires 1980.
 S.C. LUTZ, RPh, Altoona; term expires 1981.
 A.J. PALMER, RPh, Des Moines; term expires 1980.
 N.C. JOHNSON, RPh, Des Moines, Executive Secretary.

The Iowa Commission of Pharmacy was originated April 23, 1880, at the direction of the state Executive Department. The commission then perfected an organization known as the State Board of Pharmacy, May 5, 1880. This Board was composed of three members. At this time, through the Pharmacy Act under Chapter 75, the newly formed Board developed a set of standards for individuals to be qualified as pharmacists by examination. Thus, the Board of Pharmacy came into being for the protection of public health, welfare and safety. The present Board consists of seven members—five professional members and two of which are representatives of the general public. They are all appointed by the Governor for a three-year term and function under the statutory authority of Chapters 147, 155, 203, 203A, 204, and 205, Code of Iowa, 1975. The Board has the responsibility for administering competency examination and issues licenses to qualified applicants to the practice of pharmacy.

Through the executive secretary, the Board maintains all records relating to Continuing Education and licensure by examination or reciprocity, processes all applications for licensure, collects fees, and issues all new and renewal licenses to those persons engaged in the practice of pharmacy.

The Board has the authority to promulgate administrative rules and promotes and enforces minimum professional standards of practice.

The Board is responsible for administering the regulatory provisions of the Code relating to the following:

- A. The legal aspects of professional practice and the licensing of drug manufacturers, distributors and community and institutional pharmacies.
- B. The adulteration and labeling requirements for drugs.
- C. The purity, quality and strength of drugs.
- D. The Controlled Substances Act and a state registration program for all legal handlers of controlled substances.
- E. The sale, distribution, labeling and records requirements of transactions for designated poisonous substances.

The Board administers the pharmacy intern training program which prepares the pharmacy student for the contemporary practice of community or hospital pharmacy.

Office for Planning and Programming

523 East Twelfth Street, Des Moines 50319

ROBERT F. TYSON, Ankeny, Director.

The Office for Planning and Programming (OPP), created by Executive Order in November, 1966, was established as part of the Governor's Office in 1969 by the 63rd General Assembly.

OPP provides coordination, research, planning and program management for the Office of the Governor. In addition, it provides technical assistance for the strengthening of planning and management capabilities of local governments and councils of those governments. The Office also manages certain Federal grants funded to the Governor. Most of these Federal funds are distributed to other state and local agencies.

Included among the activities undertaken by OPP are: preparation of comprehensive statewide recommendations and plans in the areas of economic policy, manpower training and development, youth services, and developmental disabilities. The Office also prepares an annual report on the economic growth and development of the state; acts as resource center to assist the General Assembly, state officials, state agencies, and local governments; and compiles and maintains current information on available and pending federal and private aid programs for state agencies and local governments, and provides assistance to them in making necessary grant applications.

OPP maintains a state clearinghouse for the purposes of reviewing and coordinating federal grant applications, and for preparing reports of comments upon them in accordance with intergovernmental relations programs of federal and state governments.

Responsibilities also include the state building code, the community development board, coordination of the National Highway Safety Act, and assistance to cities and counties for the development and implementation of personnel programs.

OPP provides support and assistance to community action agencies, including weatherizing homes for low income elderly citizens, analyzes criminal justice statistics, collects and coordinates occupational data, and staffs the Iowa Council for children.

Staff services have been provided, upon request, to committees appointed by the Governor, such as the Governor's Educational Advisory Committee, the Governor's Economic Advisory Committee, the Governor's Housing Task Force, the Governor's Conference on Iowa in the Year 2000, Governor's Task Force on Alcoholism and Drug Abuse, Governor's Task Force on Mental Health, and the Corrections Master Plan.

In addition, the office prepares reports and provides assistance as the Governor or General Assembly requests.

State Advisory Board for Preserves

Appointed by the Governor.

SYLVAN T. RUNKEL, Des Moines, chairman.

DUANE C. ANDERSON, Iowa City, State Archaeologist.

DOROTHY M. BARINGER, Des Moines.

WILLIAM FURNISH, Iowa City.

PETER T. HARSTAD, Iowa City, Director State Historical Society.

FRED A. PRIEWERT, Des Moines, Director State Conservation Commission.

M. GENE ULRICH, LeMars.

DEAN M. ROOSA, Ames, Board Ecologist.

The 61st General Assembly in 1965 authorized the establishment of a state system of preserves to maintain areas with unusual flora, fauna, geological, archaeological, scenic, or historical features as nearly as possible in their natural condition. The advisory board will recommend dedication of certain areas as preserves, make rules and regulations for their management and recommend the inclusion of additional public and private lands in the preserves system.

Department of Public Defense

Adjutant General of Iowa

Office located in Headquarters Building at Camp Dodge.

Appointed by the Governor for a term of four years.

BRIGADIER GENERAL ROGER W. GILBERT, Camp Dodge; term expires 1983.

COLONEL WARREN G. LAWSON, Camp Dodge; Deputy Adjutant General.

COL. ARNOLD E. HARJEHAUSEN, Des Moines; U.S. Property & Fiscal Officer.

Chapter 298, of the Code of Iowa provides for the department of defense of the State of Iowa, which is composed of the military agency and the Office of Disaster Services. The Adjutant General of Iowa is executive director of the department.

Within the department is a state military agency which is styled and known as the "Military Division, Department of Public Defense," with the Adjutant General as the executive director. The military division includes the Office of Adjutant General and all functions, responsibilities, power and duties of the Adjutant General and the military forces of the State as provided in the State's laws.

There also is within the department a State Office of Disaster Services with a Director of Disaster Services. The Adjutant General, as the executive director, exercises supervisory authority over the division.

Military Division

Chapter 29A, Code of Iowa. The Military Code of Iowa, provides for the establishment, command, support, administration, and operation of the military forces of the State of Iowa, as promulgated by the Constitution of the United States and implementing Federal statutes, the Constitution of the State of Iowa, and applicable Federal policies and regulations.

The Iowa National Guard (Army and Air) constitutes the military forces of the State of Iowa except during such time as it may be in the active service of the United States. The Military Code of Iowa provides for the establishment of an "Iowa State Guard" during such time as the Iowa National Guard is in active Federal service.

The federal mission of the Army and Air National Guard of the United States is to provide units for the reserve components of the Army and Air Force adequately organized, trained and equipped, and available for mobilization in the event of National emergency or war, in accordance with the deployment schedule, and capable of participating in combat operations, in support of the Army and Air Force war plans.

The State mission of the Iowa National Guard is to provide sufficient organizations in the State, so trained and equipped as to enable them to function efficiently at existing strength in the protection of life and property and the preservation of peace, order, and public safety, under competent orders of the State authorities.

The Governor is the Commander-in-Chief of the military forces of the State, and the Military Code of Iowa provides him with authority to use such forces in the execution of laws, to repel invasion and protect life and property in the event of local emergencies or disaster.

The Adjutant General of Iowa is appointed by the Governor and, as Chief of Staff to the Commander-in-Chief, executes all orders. He is responsible for the administration, organization, equipping and training of the military forces of the State of Iowa in accordance with policies and directives of the Department of Defense.

The military support section of the headquarters of the military division has the function of the development and issuance of plans relating to the supplemental support provided by all services of the military components within the State (active and reserve). These plans for military support to civil defense are based on and complement plans developed by civil authority.

Office of Disaster Services

DONALD C. HINMAN, Ankeny, Director.

The Adjutant General has general direction and control of the Office of Disaster Services, and is responsible to the Governor for the carrying out of civil defense and emergency planning and in the event of disaster beyond local control, may assume direct operational control over all or any part of the civil defense and emergency planning functions within the State of Iowa.

The division is under the management of the Director of Disaster Services, who is appointed by the Governor.

The director is vested with the authority to administer civil defense and emergency planning affairs within the State of Iowa, including man-made or natural disasters, and is also responsible for preparing and executing the civil defense and emergency planning programs of the State, subject to the direction of the Governor and supervisory control of the executive director of the Department of Public Defense.

The director is also responsible for the preparation of a comprehensive plan and program for the civil defense and emergency resources management of the State, such plan and program to be integrated into and coordinated with the civil defense plans and emergency planning of the Federal government and of other states to the fullest possible extent, and to coordinate the preparation of plans and programs for civil defense and emergency planning for the political subdivisions and various departments of the state. Such plans are to be integrated into and coordinated with a comprehensive state emergency program for the State of Iowa as coordinated by the Director of Public Defense to the fullest possible extent. The director is also responsible for making such studies and surveys of the industries, resources and facilities in the State of Iowa as may be necessary to determine the capabilities of the State for civil defense and emergency resources management and to plan for the most efficient emergency use thereof.

Bonus Board

RICHARD JOHNSON, Auditor of State, Chairman.
 ROBERT R. WHITE, Adjutant Iowa Department, The American Legion, Secretary.
 MAURICE E. BARINGER, Treasurer of State, Member.
 ROGER W. GILBERT, The Adjutant General, Member.
 RAY J. KAUFFMAN, Executive Secretary.

Chapter 35 Code of Iowa 1962, as amended, created a board to be known as the Bonus Board to consist of the State Auditor, State Treasurer, Adjutant General, and the Adjutant of the Iowa Department of the American Legion. The board was empowered to establish rules and regulations, as necessary, to carry out the provisions of the law pertaining to administration of bonus and disability funds for veterans of World War I and war orphans' educational funds. Chapter 74, Acts Regular Session of the 60th General Assembly amended Chapter 35A and 35B Code 1962 whereby administration of service compensation funds for World War II and Korean veterans was placed under the control of the Bonus Board.

Chapter 64, Acts First Session of the 65th General Assembly placed administration of the Vietnam Service Compensation funds under the control of the bonus board.

State Armory Board

Appointed by the Governor.

BG ROGER W. GILBERT, Chairman, Des Moines.
 LTC VERNON E. BUCHMAN, Spirit Lake.
 BG MAURICE H. PHILLIPS, Newton.
 LTC ROBERT L. SENTMAN, Oxford.
 COL. HAROLD M. THOMPSON, Granger.
 MR. DEL VAN HORN, Des Moines.

Section 29A.57 Code of Iowa 1966 sets forth the authority, powers and responsibilities of the board. Briefly summarized, the Armory Board is a State agency created by statute for the purpose of acting on behalf of the State in connection with the procurement of armory and other facilities for the administration and training of the national guard.

Iowa Public Employment Relations Board

(Collective Bargaining)

507 10th St., Des Moines 50309

JOHN E. BEAMER, Chairman, ; term expires 1982.
 VERNON C. COOK, Clinton; term expires 1980.
 JOHN R. LOIHL, Davenport; term expires 1980.
 PETER L. J. PASHLER, Executive Director.

The 65th General Assembly, Second Session, enacted the Public Employment Relations Act in order to promote harmonious and cooperative relationships between government and its employees by permitting public employees to organize and bargain collectively; to protect the citizens of the State of Iowa by assuring effective and orderly operations of government in providing for their health, safety, and welfare; to prohibit and prevent all strikes by public employees; and to protect the rights of public employees to join or refuse to join, and to participate in or refuse to participate in employee organization.

It is the duty of the Public Employment Relations Board to administer the provisions of the Act; collect data and conduct studies relating to wages, hours, benefits and other terms and conditions of public employment and make the same available to any interested party; maintain a list of mediators, fact-finders and arbitrators and

establish their rates of compensation; hold hearings on bargaining unit determination and bargaining representative determination; conduct elections; act on petitions for certification and decertification; conduct prohibited practice hearings; hear appeals, and do all things necessary in conjunction therewith, including administer oaths, examine witnesses and documents, issue subpoenas and delegate such power to a member of the Board or hearing officer employed to perform such functions.

There are approximately 160,000 public employees in Iowa employed by some 1,500 political sub-divisions and the state government, who are covered by the provisions of this Act. It is the responsibility of this agency to serve these public employees and their employers, according to the provisions of the law.

Iowa State Department of Public Instruction

Grimes State Office Building, 50319

JOLLY ANN DAVIDSON, President, Clarinda; term expires 1980.

JOHN E. VAN DER LINDEN, Vice President, Sibley; term expires 1982.

CORNELIUS BODINE, JR., Sioux City; term expires 1984.

WILLIAM N. CROPP, Des Moines; term expires 1984.

KAREN K. GOODENOW, Wall Lake; term expires 1984.

VIRGINIA HARPER, Fort Madison; term expires 1980.

ROBERT G. KOONS, Clinton; term expires 1980.

SUSAN M. WILSON, Waterloo; term expires 1982.

ROBERT D. BENTON, State Superintendent and Executive Officer.

The 55th General Assembly established the State Board of Public Instruction, consisting of nine members—one member selected from each of eight congressional districts as they existed on Jan. 1, 1953, and one member appointed by the Governor and confirmed by the Senate—each serving a term of six years. The 61st General Assembly made the following change in the selection of the eight members to the state board: each congressional district shall nominate two persons to fill vacancies as they occur on the state board; the Governor shall then appoint one of the two nominated to serve on the state board.

The 62nd General Assembly amended the law again. It now reads as follows: The State Board of Public Instruction, hereinafter called the state board, shall consist of nine members who shall be appointed by the Governor with the approval of two-thirds of the members of the Senate. Not more than five members shall be of the same political party.

The state board is a policy-making body of lay people, with the same relationship to all the public schools in Iowa as that existing between the local board of education and the local district.

The state board is directed by statute to appoint the state superintendent every four years after Jan. 1, 1955, with the approval of two-thirds of the Senate. The law provides for the appointment of a deputy superintendent and employment of the professional staff and clerical personnel deemed necessary by the board to carry out its obligations.

The functions of the Iowa State Department of Public Instruction are classified into three categories: leadership, regulatory, and operational.

Educational leadership is the major purpose served by the department. Although the department provides other services, its primary purpose is the growth and development of education in the state for the benefit of all Iowans. Through such leadership, the department helps to mobilize, unify, and coordinate all the positive forces concerned with improving education. It strives to give common direction to the efforts of all.

Such leadership involves analyzing the nature and future direction of education and communicating with the public about such trends. This leadership role is also exercised by (1) planning for each major area of service and coordinating the planning for the total state program of education; (2) conducting research to assist in formulation

of policy and evaluation of programs: (3) offering advisory services by persons specialized in certain phases of school operations: (4) providing coordination to promote unity and encourage proper balance: (5) supplying information to keep the public aware of educational needs and progress: and (6) supporting in-service education to foster the continuing growth of all persons engaged in education in the state.

The regulatory function of the State Department of Public Instruction is aimed primarily at assuring that the basic provisions for education in the constitution are available to all children in the state and that state laws enacted to supplement and enrich those basic provisions are enforced. The state delegated broad authority to local school districts for the management and operation of education programs: but, at the same time, the department has been charged with guaranteeing at least minimum performance through regulations known as "standards" for Iowa schools. These standards are established by statute or by the department through the authority granted it by the statutes.

The operational function is carried out through (1) services offered to local school districts when the scope, expense, or technical nature of these services makes them more easily offered on a broad scale, and (2) centralized service to individuals, such as vocational rehabilitation.

The state superintendent is given the responsibility for coordinating the department's work. He meets the obligation by working through six major branches: (1) Administration: (2) Planning and Management Information: (3) Instruction and Professional Education: (4) Pupil Personnel Services: (5) Area Schools and Career Education: and (6) Rehabilitation Education and Services. Each of these branches is headed by an associate superintendent working under the general supervision of the deputy superintendent.

Department of Public Safety

Wallace State Office Building, Des Moines 50319

Appointed by Governor.

CHARLES LARSON, Commissioner of Public Safety.

ROBERT G. HOLETZ, Deputy Commissioner of Public Safety.

THEODORE R. BOECKER, Legal Counsel.

The Iowa State Department of Public Safety was created by the 48th General Assembly (1939), through the consolidation of several departments and divisions under one executive designated as commissioner of public safety. This consolidation allowed for coordination among enforcement and safety agencies at all levels of government within Iowa. Today, the Iowa Department of Public Safety includes the following divisions:

Division of State Patrol

COLONEL ED DICKINSON, Polk County, Chief.

The Iowa State Patrol was created by the 46th General Assembly (1935) and brought to its present strength of 430 uniformed members by the 61st General Assembly (1965).

The duties of the state patrol are to enforce all motor vehicle laws, to exercise general peace officer powers (with restrictions stated in Chapter 80, Code of Iowa, 1962); to investigate traffic accidents occurring on the highways; to provide emergency medical care and assist in the removal of persons injured as a result of traffic crashes; to provide assistance to local law enforcement agencies upon request or when the need is evident and to promote highway safety through its own programs.

Division of Criminal Investigation

GERALD W. SHANAHAN, Polk County, Chief.

County and municipal enforcement agencies may obtain Criminal Investigation Division assistance in difficult criminal investigations, though the division is not a local policing unit. The division is called upon to investigate matters involving security of state government and to cooperate with elective and appointive officials in such investigations.

The division is divided into four sections:

The Administrative Section oversees the Identification unit.

The Field Operations Section assigns special agents to work with local peace officers who have requested assistance and coordinates all criminal investigations conducted by the division.

The Criminalistics Laboratory Section includes the scientific equipment and technicians necessary to effective criminal investigation and crime prevention.

The Criminal Intelligence Section is responsible for planning, developing, and implementing a strategic intelligence program for the division, which includes providing immediate support to, and insuring coordination among, specific investigations through the search for, and development and dissemination of, interrelated information contained in law enforcement and public records.

Public Safety Communications Division

CAPTAIN TED GODFREY, Polk County, Acting Director.

The Communications Division provides total police communications to the public safety sector, including the Department of Public Safety, police departments, sheriffs' offices, and other local, state and federal agencies. These services include, but are not limited to, central dispatch service for emergency and operational situations; provision to public safety agencies, local, state, and federal, of a total communications capability according to their needs; provision of a link between the field force, data banks, and other sources of information necessary for the efficient operation of field officers; a system for relay of messages between and for all public safety agencies; a system for relay and dissemination of administrative orders and instructions, and a capability for meeting all disaster and contingency situations with needed communications response.

Division of Fire Protection and Investigation

WILBUR R. JOHNSON, Polk County, Fire Marshal.

The duties of this division are to enforce all state laws relating to arson and explosives, to investigate cause of fire and to promote fire safety and prevention through education. This division is charged with enforcing all laws and departmental rules relating to the transportation, storage and handling of flammable liquids, liquefied petroleum gas and explosives. In addition, this division is responsible for enforcement of the laws and departmental rules pertaining to fire safety, equipment, design and exit of buildings in which the public congregates.

Division of Administrative Services

CARROLL L. BIDLER, Polk County, Chief.

This Division provides primary support services to all line Divisions of the Department in the general areas of accounting, budgeting, personnel and training, purchasing, printing, and data processing services.

The Division also provides data processing support to other state and local criminal justice agencies through the provision of on-line criminal justice data bases available to all criminal justice agencies via data terminals located in major police departments and county sheriff's offices. National criminal justice information is also provided through the National Crime Information Center (NCIC) and the National Law Enforcement Telecommunications System (NLETS).

Division of Capitol Security

LT. EARL USHER, Polk County, Director.

The Division of Capitol Security was transferred on July 1, 1976, from the Iowa Department of General Services to the Iowa Department of Public Safety by Act of the 66th General Assembly, Second Session (1976).

The Division is responsible for the security of buildings, other property, and life in the State Capitol Complex and the Governor's Mansion, as well as for the protection of the Governor and his family, dignitaries, state officials, and the general public. It also renders assistance to persons employed in the complex and the mansion and visitors to those areas and directs traffic and enforces traffic regulations in the areas under its jurisdictions.

Iowa Real Estate Commission

Executive Hills, Des Moines, 50319

GRACIE M. RUDEN, Chairperson, LeMars; term expires 1981.
 JOHN J. POGGE, Vice Chairperson, Council Bluffs; term expires 1979.
 JULIAN C. CAMPBELL, Bloomfield; term expires 1980.
 MONROE COLSTON, Des Moines; term expires 1981.
 MILDRED E. ELLIOTT, Mt. Ayr; term expires 1979.
 C.R. GALVIN, Knoxville; Director.

The first real estate license law was enacted by the 43rd General Assembly and became effective Jan. 1, 1930. This law was revised by the Acts of the 66th General Assembly, Code 1976.

A through knowledge of the real estate license law and state regulations is necessary to obtain a state license to enter the real estate business, and to enable a person established in business to do his part in maintaining the ethical standards desired by the profession and required by law.

The present law required a complete and comprehensive written examination for all applicants which is held 10 times a year at a specific time and place set by the commission. The examination fee is \$10.00.

The fees for a broker's and salesperson's licenses are \$20 and \$10 respectively. The same amount is charged each year for renewal of the license which expires on December 31 of the year of issuance.

A law enacted by the 66th General Assembly required each applicant for a salesperson's license to be issued an apprentice salesperson's license which shall expire on the last day of the twelfth calendar month following the month in which the license is issued.

Each apprentice salesperson is required to successfully complete a commission approved short course in real estate education of not less than 30 hours at a facility approved by the commission, after which a salesperson's license will be issued, and this will expire annually on December 1.

Effective January 1, 1978 each broker and salesperson is required to receive a minimum of 7 contract hours of continuing education by an approved commission school for annual renewal of their license.

State Records Commission

MELVIN D. SYNHORST, Des Moines, Secretary of State and Chairman.
 JACK MUSGROVE, Des Moines, Director, Historical Museum and Archives.
 MAURICE E. BARINGER, West Des Moines, Treasurer.
 WILLIAM L. KRAHL, Des Moines, Acting State Comptroller.
 WILLIAM O'BRIEN, Des Moines, Supreme Court Administrator.
 RICHARD D. JOHNSON, State Auditor.
 STANLEY L. McCAUSLAND, Des Moines, Director, Department of General Services and Secretary.

The State Records Commission, established in 1974 under legislation enacted by the 65th General Assembly, is responsible for the management of state records. All executive departments, offices, commissions, and boards, with the exception of the highway division of the Iowa Department of Transportation and the agencies and institutions under the control of the State Board of Regents, are subject to the policies and provisions of the Commission's records management program, as documented in the State Records Management Manual. The highway division of the Department of Transportation and the State Board of Regents are required to obtain State Records Commission approval of the administrative rules documenting the respective records management programs of those agencies.

Specific duties of the State Records Commission include the determination of those records of sufficient administrative, legal, fiscal, research, or historical value to warrant continued preservation; the determination of those records of no further administrative, legal, fiscal, research, or historical value, to be disposed of or destroyed; the establishment of a system for the protection and preservation of records essential for the continuity or re-establishment of governmental function in the event of an emergency arising from enemy action or natural disaster, the approval of the purchase of records storage equipment and supplies by state agencies; and the approval of the purchase of records duplicating or microfilming equipment and supplies by state agencies.

The Records Management Division of the Department of General Services provides administrative support to the State Records Commission. The Division reviews records-related systems within the state agencies, and provides to the Records Commission recommendation for changes necessary to assure maximum efficiency and economic use of equipment and procedure. In addition, the Records Management Division functions as a liaison on behalf of the State Records Commission, and implements the directives, policies, and decisions of the Commission as applied to the state agencies.

State Board of Regents

Grimes Bldg. 50319

Appointed by Governor. Term of six years.

RAY V. BAILEY, Milford, Dem.; term expires 1981.
 STANLEY BARBER, Wellman, Rep.; term expires 1979.
 CONSTANCE BELIN, Des Moines, Dem.; term expires 1983.
 S.J. BROWNLEE, Emmetsburg, Rep.; term expires 1979.
 PERCY G. HARRIS, Cedar Rapids, Dem.; term expires 1983.
 MARY LOUISE PETERSEN, Harlan, Rep.; term expires 1981.
 DONALD H. SHAW, Davenport, Dem.; term expires 1981.
 HARRY SLIFE, Cedar Falls, Rep.; term expires 1979.
 PETER J. WENSTRAND, Essex, Ind.; term expires 1983.
 R. WAYNE RICHEY, Des Moines, Executive Secretary of Board.

Board Office Staff

R. WAYNE RICHEY, Des Moines, Executive Secretary.
 ROBERT J. BARAK, Ankeny, Director of Research and Information.
 ROBERT GRANT, West Des Moines, Regents' Director of Employment Relations.
 ROGER A. MAXWELL, Des Moines, EEO Compliance Officer.
 ROBERT G. McMURRAY, West Des Moines, Director of Facilities and Business Management.
 LYLE SONNENSCHNEIN, West Des Moines, Budget Director.
 DONALD R. VOLM, Des Moines, Regents' Merit System Director.

Institutions governed by Board of Regents

State University of Iowa, Iowa City Willard L. Boyd, President.
 Iowa State University of Science and Technology,
 Ames W. Robert Parks, President.
 University of Northern Iowa, Cedar Falls John J. Kamerick, President.
 Iowa Braille and Sight Saving School,
 Vinton Richard M. DeMott, Superintendent.
 Iowa School for the Deaf, Council Bluffs C.J. Giangreco, Superintendent.

Department of Revenue

Hoover State Office Building, Des Moines, 50319

GERALD D. BAIR, Ankeny, Director.

The Iowa Department of Revenue was established on Jan. 1, 1968. The Director of Revenue, appointed by the governor, is the chief administrative officer of the Department of Revenue and as such assumes all of the powers and responsibilities previously entrusted to the State Tax Commission. In addition, he is empowered to appoint deputy directors.

Also created within the structure of the Department of Revenue is a State Board of Tax Review. The bipartisan board consists of three members appointed for six-year terms, except for first appointees. The state board serves in a review capacity, being empowered to pass upon all actions of the director and affirm, modify, reverse or remand such actions. The board is constituted as a separate tax research commission to aid and advise in the legislative process.

The members of the State Board of Tax Review are:

KEITH A. MCKINLEY, Mitchell County, Chairman, term expires June 1979.
 CYRIL MANDELBAUM, Polk County, term expires June, 1983.
 WILLIAM G. MURRAY, Story County, term expires June 1981.

Since Jan. 1, 1968, administration of the following taxes and tax related activities has been performed by the Department of Revenue. Collection of individual and corporate income; sales and use; inheritance; insurance premium (deposit of premium only); cigarette and tobacco products; equipment car; real estate transfer; franchise; motor vehicle fuel; and chain store taxes. The Department of Revenue has varying degrees of responsibility in the following areas: equalization of property taxation within the state; central assessment of utility and railway property; supervision of local assessment; certification of homestead credits; veterans exemptions; and disabled and senior citizens property tax and rent reimbursements. The department is also responsible for issuing gambling licenses and processing required reports from establishments licensed to conduct legal gambling activities.

Department of Social Services

Hoover State Office Building, Des Moines

CATHERINE WILLIAMS, Acting Commissioner.
 MADALENE TOWNSEND, Chair, Davenport, Republican; term expires 1979.
 FERNICE W. ROBBINS, Waterloo, Democrat; term expires 1983.
 LOIS EMANUEL, Vice Chairperson, Marion, Republican; term expires 1979.
 DOLPH PULLIAM, Des Moines, Republican; term expires 1981.
 GRACIE LARSEN, Council Bluffs, Democrat; term expires 1983.

The Iowa Department of Social Services was created by an Act of the 62nd General Assembly, combining certain programs of the former Board of Control of State Institutions, the board of Social Welfare, and the Board of Parole.

A five-member Council on Social Services, appointed by the Governor, subject to confirmation by the Senate, serves in a policy-making capacity for all Department services, and in an advisory capacity to the Governor and the Commissioner. The Commissioner is the chief executive of the Department and is responsible for the administration of Department programs and services. The Commissioner is appointed by the Governor, subject to Senate confirmation, and serves at the pleasure of the Governor.

The Department's central organizational structure is composed of the Office of the Commissioner, and seven major divisions: Administration, Community Programs, Adult Corrections, Planning, Operations Analysis, Field Operations, and Mental Health Resources. The Commissioner, Deputy Commissioner, and the seven Division Directors serve as the Management Team of the Department. The Department of Social Services employs approximately 9300 people in its local offices, institutions, and central office.

The Office of the Commissioner includes the Deputy Commissioner, the Office of Personnel, Office of Communications, Hearings and Appeals, Legal Services, Department Medical Consultant, Veterans Home, and Volunteer Coordinator.

Division of Administration

LINDA COTTINGTON, Director.

The Division provides primary support services to all line elements of the Department in the general field of business administration, data processing, payroll, purchasing, statistics, architectural and engineering services, child support recovery, and quality control.

Division of Community Programs

JANEANE MORRISSEY, Director.

The Division of Community Programs has administrative responsibility for the income maintenance and services programs and oversees the operation of our three juvenile facilities. These programs serve 200,000 clients each month.

The Bureau of Benefit Payments sets policy primarily for the income maintenance programs designed to lighten some of the financial burden on low income families until they can become self-supporting. The major programs include the Aid to Families with Dependent Children Program, Food Stamps and Medicaid. Smaller programs include Work Incentive (WIN), Indo-China Refugee Assistance, State Supplementary Assistance, Supplemental Feeding, Institutional Foods, Early and Periodic Health Screening and Remedial Eye Care.

The Bureau of Program Services directs the following programs: homemaker, chore services, day care, adult services, protective services to troubled families, family counseling, adoption, family life and planning, licensing, and services to children who are in conflict with the law. Approximately one-half of the 47 million federal, state and local dollars committed to these programs are used to purchase services from local providers.

The Bureau of Child Advocacy oversees approximately 1,000 guardianship cases. These cases represent children who have been adjudicated by the court as "delinquent" or "in need of assistance" and are committed to the Department of Social Services for care, guardianship and control. Approximately two-thirds of these clients at any given time are in community placements, while the remaining one-third reside at the Iowa Training School for Boys (Eldora), the Iowa Training School for Girls (Mitchellville) and the State Juvenile Home (Toledo).

Division of Adult Corrections

HARRY WOODS, Director.

This Division is responsible for the development, funding and monitoring of fiscal and programmatic system of state-wide community correctional programs and for the administration of the adult correctional institutions. Those institutions include the

Iowa State Penitentiary at Fort Madison, housing the older and longer term felon; the Iowa State Reformatory at Anamosa serving the younger and first time felon; the John Bennett Correctional Center at Fort Madison, a medium secure facility serving inmates moving from maximum security to the community programs by gradual release; the Medium Security Unit at Mt. Pleasant, housing younger felons making the transition to the community by gradual release and those individuals demonstrating specific problems to community adjustment (i.e. substance abuse); the Women's Reformatory, Rockwell City, housing all women incarcerated for more than one year; the Riverview Release Center, a minimum secure facility serving as the housing unit for the prisoner employment program; and the Iowa Security Medical Facility at Oakdale which serves mentally ill offenders, classification and screening of all offenders sentenced to the Director of Adult Corrections and provides evaluation of individuals for the court or the Board of Parole.

All of the major institutions within the Division offer educational, vocational, and work programs. In addition supportive services such as counseling, medical care for the inmate and his families are also provided. The Iowa State Industries provides a realistic work setting within the correctional institutions producing a wide range of products which are sold within the State.

Other programs administered by the Division include jail inspection, parole and interstate compact, both field and institution for adults.

Division of Planning

CHARLES SWEENEY, Director.

This Division provides support services to line elements of the Department in the areas of planning, administrative procedure, evaluation, legislation, policy research and policy analysis.

Division of Operations Analysis

PATRICK D. CAVANAUGH, Director

This Division provides the Department with management analysis support to evaluate programs, operating systems, and administrative procedures within the agency, to recommend strategies designed to improve program efficiency and management effectiveness, and to provide assistance to operating divisions in implementing and monitoring the planned improvements.

Division of Field Operations

LARRY D. JACKSON, Director

This Division is responsible for implementing all community-based programs of the Department related to adults, children, families, and juveniles. The Division's central structure is small (Director, Assistant, Administrative Assistant, Secretary) and is responsible for the supervision and management of 132 service locations across the state. These county service sites are organized into 16 districts, which correspond to the Governor's planning regions. All local field staff of the Department are directly responsible to the Division's 16 District Administrators, who, in turn, are responsible to the Director of the Division of Field Operations. The major programs and services implemented through the Division's local offices include foster care for children and adults, day care services, protective services, homemaker services, adoption services, family planning, aid to dependent children, state supplemental assistance, food stamps, medical assistance, and interstate compacts for juveniles.

Division of Mental Health Resources

CHARLES M. PALMER, Director.

This Division carries administrative responsibility for the major institutions in Iowa serving the mentally ill and the mentally retarded. These institutions include the Mental Health Institutes at Cherokee, Clarinda, Independence, Mt. Pleasant, and the State Hospital-Schools at Glenwood and Woodward.

Department of Soil Conservation

Wallace State Office Building, Des Moines 50319

State Soil Conservation Committee

GEORGE K. ANNAN, Clarinda; term expires 1979.
 WALTER HAGEN, Waterville; term expires 1979.
 CARROLL J. HOBSON, Eldora; term expires 1981.
 KENNETH KASSEL, Ayrshire; term expires 1981.
 J. THOMAS KENNY, Akron; term expires 1983.
 LOUISE MOON, Des Moines; term expires 1981.
 VIRGINIA STRIEGEL, What Cheer; term expires 1983.
 ROBERT R. WELP, Fort Dodge; term expires 1979.

Ex Officio Members

DEAN CHARLES E. DONHOWE, Ames, Cooperative Extension Services, Iowa State University.
 LARRY CRANE, Des Moines, Executive Director, Department of Environmental Quality.
 ROBERT LOUNSBERRY, McCallsburg, Secretary of Agriculture.
 JAMES R. WEBB, Des Moines, Director, Iowa Natural Resources Council.
 FRED A. PRIEWERT, West Des Moines, Director, Iowa Conservation Commission.

Advisors

WILLIAM J. BRUNE, Des Moines, State Conservationist, U.S. Soil Conservation Service.
 CARL SCHNOOR, Boone, Iowa County Engineers Association.

Staff

LAWRENCE G. VANCE, Urbandale, Director.
 KENNETH R. TOW, Granger, Assistant Director.
 JACK KUBICEK, Urbandale, Administrative Officer.
 DANIEL LINDQUIST, Des Moines, Soil Conservation Engineer, Conservancy District Division.
 MARVIN ROSS, Slater, Division Director, Mines and Minerals Division.
 LEON FODERBERG, West Des Moines, Resource Conservationist, Soil Conservation District Division.

The Department of Soil Conservation is responsible for the administration of the State Soil Conservation Laws. The State Soil Conservation Committee establishes policy for the Department of Soil Conservation.

A few of the duties of the department include organization and supervision of soil conservation districts; promotion of soil conservation programs in soil conservation districts; dissemination of information between districts; assistance with the development of watersheds and acting with the governor in approving or disapproving applications for watershed assistance under the federal watershed program; reviewing and making recommendation to the governor for approval or disapproval of federal resource, conservation, and development projects; securing the cooperation and assistance of federal, state, and local agencies in the work of soil conservation districts; administration of state appropriations to soil conservation districts, including soil conservation cost-sharing funds for agricultural and horticultural lands.

The department also provides clerical and technical assistance to soil conservation districts throughout the state. Funds appropriated for soil conservation district commissioners' expenses are also allocated to districts by the department. Staff of the department assist districts with establishing soil loss limits and carrying out the provisions of Iowa's erosion control law.

The department is also responsible for working with conservancy districts, established along the lines of the state's six major river basins, in developing water management plans. The department is delegated responsibility for planning and implementation of nonpoint pollution segments of the state's water quality management program.

The department's Mines and Minerals Division is responsible for the licensing of mine operators, the registration of mine sites, and the reclamation of surface-mined

lands in accordance with the provisions of the Code of Iowa. The department is the delegated agency to administer the Federal Surface Mining Reclamation and Enforcement Provisions of 1977.

Land Rehabilitation Advisory Board

RICHARD DAVIDSON, Des Moines
 WILLIAM W. FALL, Bussey
 STANELY C. GRANT, Iowa City
 STAN HENNING, Ames
 GENE HERTEL, Des Moines
 CAROLYN T. LUMBARD, Des Moines
 HUGH TEMPLETON, Knoxville

The board is required to:

1. Advise the Department of Soil Conservation on any matter relating to administration and enforcement of the mining laws of Iowa.
2. Advise the department with respect to surface-mined land rehabilitation projects.
3. Advise the department on the gathering, preparation, and dissemination of information on methods of rehabilitating land which has been surface mined, and on any state, federal or other financial assistance which may be available to assist in paying the cost of rehabilitation of the land.

Temporary State Land Preservation Policy Commission

ALVIN CLARE RUSSIE, Executive Secretary

The TSLPPC was created by the 67th General Assembly in 1977 for the purpose of developing state land preservation policy recommendations for the consideration of the General Assembly and any proposed methods by which the state land preservation policy should be implemented. The TSLPPC is administratively attached to the Department of Soil Conservation.

Spanish Speaking Peoples Commission

507 10th Street, Des Moines 50309

HERBERT BECCERA, Council Bluffs; term expires 1979.
 JUAN CADENA, Muscatine; term expires 1979.
 JORGE GOMEZ, JR., Davenport; term expires 1979.
 SISTER IRENE MUNOZ, Muscatine; term expires 1979.
 ILA PLASENCIA, Des Moines; term expires 1979.
 ERNESTO RODRIGUEZ, Davenport; term expires 1979.
 JOHN TUCKER, Muscatine; term expires 1979.
 HECTOR O. SANCHEZ, Executive Director

The Spanish Speaking Peoples Commission was created by the Sixty-sixth (66th) General Assembly, 1976 to act as an advocacy agency for Spanish Speaking Iowans in certain areas of concern including education, employment, health, housing, administration of justice, welfare, and recreation.

The Commission is headed by a nine member Board of Directors who are all governor's appointees and will serve until June, 1979 when the initial term of the Commission is to expire.

Pursuant to Chapter 16, Code of Iowa, 1977, the Commission is to coordinate, assist, and cooperate with the efforts of various state departments, agencies, and institutions to serve the needs of Spanish Speaking persons in the aforementioned areas of concern.

In addition, the Commission provides assistance to Spanish Speaking community organizations throughout the State in setting up programs and projects for the benefit of the local citizens.

Each one of the Commissioners serves as chairperson of a committee designed to address problems in all major areas of concern. These Committees are made up of individuals from throughout the state who are interested and have expertise in various socio-economic areas.

The Spanish Speaking Peoples Commission is obligated to submit a report on its activities, functions, and recommendations to the legislature every two years.

Iowa Commission on the Status of Women

507 — 10th, 50319

PHYLLIS HOWLETT, Chairperson, Des Moines; term expires 1982.
 MARGARET S. ANDERSON, Bettendorf; term expires 1980.
 EDWARD M. ANSON, Sioux City; term expires 1980.
 JOSEPH BERTROCHE, Indianola; term expires 1980.
 FRANCES CALHOON, Huxley; term expires 1982.
 ROSA CUNNINGHAM, Des Moines; term expires 1980.
 CLINTON P. DAVIS, III, Des Moines; term expires 1982.
 MARY PETERSON-DRENNAN, Shelby; term expires 1980.
 MILDRED I. FREEL, Iowa City; term expires 1982.
 PATRICIA GEADELMANN, Cedar Falls; term expires 1980.
 KATHLEEN M. GREEN, Lawton; term expires 1980.
 CAROLYN HANNAN, Council Bluffs; term expires 1980.
 ROSA LUCIA HOWELL, Des Moines; term expires 1980.
 GLENNA H. JOHNSON, Ottumwa; term expires 1982.
 MARY JEAN MONTGOMERY, Spencer; term expires 1980.
 IRIS MUCHMORE, Cedar Rapids; term expires 1982.
 KRISTELLE PETERSEN, Des Moines, term expires 1982.
 JOAN POE, Cedar Falls; term expires 1982.
 EDITH SACKETT, Spencer; term expires 1980.
 DAVID E. SCOTT, Des Moines; term expires 1982.
 SHIRLEY G. STEELE, Des Moines; term expires 1980.
 ESTHER STROTHERS, Mount Vernon; term expires 1982.
 SANDRA WILLIAMS, Davenport; term expires 1982.
 MARY WINSLOW, Des Moines, term expires 1982.
 SUE FOLLON, Executive Director, Des Moines.

The Commission was established by statute in 1972. The 24 members are appointed by the Governor. Its principle function is to study the changing need and problems of the women of this state, and develop and recommend new programs and constructive action to the Governor and the General Assembly. The Commission shall:

1. Serve as a clearinghouse on programs and agencies operating to assist women.
2. Conduct conferences.
3. Cooperate with governmental agencies to assist them in equalizing opportunities between men and women in employment and in expanding women's rights and opportunities.
4. Serve as the central permanent agency for the development of services for women.
5. Co-operate with public and private agencies in joint efforts to study and resolve problems relating to the status of women.
6. Publish and disseminate information relating to women and develop other educational programs.
7. Provide assistance to organized efforts by communities, organizations, associations, and other groups working toward the improvement of women's status.

Department Of Substance Abuse

Suite 230, Liberty Building, Des Moines 50319

RUTH ANDERSON, Waterloo; term expires 1981.
 FRANK J. DELANEY, Burlington; term expires 1981.
 CAROLE HARDER, Keystone; term expires 1981.
 FRANK T. HARRISON, Des Moines; term expires 1979.
 JOSEPH B. MACKRILL, Forest City; term expires 1979.
 DALLAS O. MINCHIN, M.D., Council Bluffs; term expires 1979
 MARILYN MURPHY, Sioux City; term expires 1981.
 WILLIAM N. PLYMAT, Urbandale; term expires 1981.
 RICHARD R. WHITTLESEY, Ph.D., Bettendorf; term expires 1979.
 GARY P. RIEDMANN, DIRECTOR
 RONALD E. WALTERS, DEPUTY DIRECTOR

The Iowa Department of Substance Abuse (IDSA) was created [January 1, 1978, through a merger of the Iowa Division on Alcoholism (Department of Health) and the Iowa Drug Abuse Authority. This merger was first mandated by the 66th General Assembly in 1976. The purpose of the department and its nine-member Commission on Substance Abuse is to provide overall planning and coordination for substance (alcohol and other drug) abuse prevention and treatment functions within the state of Iowa.

Policy for the IDSA is set by the Commission. The members of this Commission are appointed by the Governor. In addition to the Commission, IDSA consists of a director, deputy director, staff, and a nine-member Advisory Council. The Director and Advisory Council are also appointed by the Governor.

The primary functions of the IDSA are as follows:

- 1) Licensing of substance abuse treatment programs.
- 2) Administering federal and state substance abuse funds and monitoring the use of these funds.
- 3) Planning and coordinating state substance abuse efforts, including the development of a state plan.
- 4) Providing training opportunities for substance abuse program personnel.
- 5) Coordinating efforts with other relating agencies, especially social service, criminal justice, and education agencies.
- 6) Collecting of client data for planning and evaluation purposes.
- 7) Providing technical assistance to substance abuse programs and community groups.
- 8) Providing public information on substance abuse.
- 9) Researching alternative funding sources for substance abuse.

Surplus Property Division

Hoover State Office Building, Des Moines 50319

THOMAS L. ROLLER, Des Moines, Director.

The Surplus Property Division acquires equipment and supplies no longer needed by the Federal Government and distributes them to eligible agencies within Iowa. The property, ranging from paperclips and typewriters to bulldozers and aircraft, is used to fill the needs of public agencies, schools, hospitals, museums, libraries and non-profit health and education activities.

The division, which has a staff of 14, is responsible for determining the property needs of the eligible agencies, locating and inspecting the property, transporting Iowa's allocation back to the state, maintaining accountability records and making distribution in a fair and equitable manner.

After establishing eligibility, agency representatives may visit the Surplus Property Distribution Center on the Iowa State Fairgrounds in Des Moines where they may select from an inventory valued at more than \$3 million in original federal acquisition cost. During fiscal year 1978, \$4.5 million worth of federal surplus property was brought into the state for redistribution giving Iowa 105% of its theoretic national entitlement. This was accomplished at a cost of \$143,732, which covered all of the division's salaries and expenses. The division receives no appropriation, operating instead out of a revolving fund derived from small service charges paid by the recipients of federal surplus property.

The division is also responsible for redistributing used state property to state and local agencies and for disposing of property no longer needed by the state.

Department of Transportation

800 Lincoln Way, Ames 50010

ROBERT R. RIGLER, Chairman, New Hampton; term expires 1982.
 JULES M. BUSKER, Sioux City; term expires 1981.
 BARBARA J. DUNN, Des Moines; term expires 1981.
 DONALD K. GARDNER, Cedar Rapids; term expires 1981.
 WILLIAM F. McGRATH, Melrose; term expires 1980.
 ALLAN T. THOMS, Dubuque; term expires 1979.
 BRUCE H. VANDRUFF, Red Oak; term expires 1982.
 RAYMOND KASSEL, State Director of Transportation, Des Moines.

The Iowa Department of Transportation, established by legislation passed by the 65th General Assembly and mandated to begin official functions July 1, 1974, is responsible for coordination of the various facets of Iowa's transportation system.

Seven Commissioners appointed by the governor are responsible for determination of general operating policies which are carried out by the Director of Transportation and the Department staff.

The Department of Transportation brings together transportation responsibilities formerly handled by the Aeronautics Commission, Highway Commission, Motor Vehicle Divisions of the Department of Public Safety, the Transportation Regulations Division of the Iowa Commerce Commission and the Iowa's Reciprocity Board. Additional responsibilities in the areas of Public transit and River Transportation are handled by the newly created divisions.

The purpose of the department is summed up in the beginning of the DOT policy statement: "The goal of the Iowa Department of Transportation is to assure adequate, safe and efficient transportation facilities for Iowa citizens by developing a total system which serves user needs and provides maximum economic and social benefits."

The Department includes nine divisions and a Transportation Regulation Board. The duties and responsibilities of these departmental divisions are summarized below.

Administration Division

J.M. McCOY, Director

Provides general administrative and support services such as accounting, purchasing, information, data processing, personnel, facilities management and fleet operation.

Highway Division

D.E. McLEAN, Director.

Responsible for project planning, design and Right-of-Way acquisition resulting in construction, and inspection of contracted primary road projects. Responsible for maintaining Iowa's primary road system for safe usage by the public. Acts as liaison in obtaining and disbursing federal highway funds.

Aeronautics Division

J.L. LIGHTSEY, Director.

Handles aircraft and pilot licensing, aircraft registration and airport programs. Operates state aircraft pool.

Motor Vehicle Division

R.D. JOHNSON, Director.

Responsible for vehicle registration, drivers licenses, reciprocity and prorate truck registration, motor vehicle inspection, dealer's licenses, truck regulation, traffic weight operations, and toll bridge operations.

Railroad Transportation Division

LES HOLLAND, Director

Responsible for safety inspection of track, research and analysis of rail systems, and the state Rail Assistance Program.

Public Transit Division

JOANNE SHORT, Director

Responsible for public transit planning and investigation of feasibility of various types of public transit. Acts as state designee for disbursement of federal mass transit funding.

River Transportation Division

J. KENNEDY, Director.

Coordinates use of river transportation with other transportation modes and examines potential for more efficient use of Iowa's waterways.

Planning and Research Division

IAN MAC GILLIVRAY, Director.

Responsible for DOT policy analysis, advance planning and determination of priorities. Collection of data to be used in transportation planning and coordination of transportation between state and local governments and transportation economic studies.

General Counsel Division

R. GOODWIN, Special Assistant Attorney General.

Legal staff assigned from the Attorney General's office handles legal matters for the DOT.

Transportation Regulation Board

CONRAD AMEND, term expires 1981.

KAREN BELLIS, term expires 1979.

JACK LINGE, term expires 1982.

Regulates routes and fees charged by truck and rail carriers, determines operating regulations and rules on transportation issues, changes in service, applications for public certificates of convenience and necessity.

State Vocational Education Advisory Council

Executive Hills, Des Moines 50319

Term: three years. Appointed by Governor.

MARGARET DENFELD, Rockwell City; term expires 1980.
 DENNIS FETTERS, Des Moines; term expires 1980.
 ORVILLE FRAZIER, Harlan; term expires 1980.
 CHARLES JOSS, Decorah; term expires 1979.
 DONNA KEPPY, Wilton; term expires 1980.
 JOHN KIBBIE, Emmetsburg; term expires 1981.
 DONALD LANTZ, Stanton; term expires 1981.
 SISTER MARY LENZ, Sioux City; term expires 1979.
 SANDRAF MELVIN, Burlington; term expires 1981.
 FRANCES MELVOLD, Maquoketa; term expires 1981.
 HENRY MERKEL, Des Moines, Chairperson; term expires 1980.
 MARY MIXDORF, Iowa City; term expires 1981.
 GRACIELA PAGE, Muscatine; term expires 1979.
 DOROTHY PECAUT, Sioux City, Vice Chairperson; term expires 1979.
 JAMES RAMOS, JR., Des Moines; term expires 1979.
 W. RAY RICHARDSON, Waterloo; term expires 1979.
 EVELYN ROTH, Sumner; term expires 1980.
 DALLAS SCHRADER, Jefferson; term expires 1979.
 MARY SHERER, Des Moines; term expires 1981.
 ELMER SOVERN, JR., Albia; term expires 1981.
 MARGARET SWEGLE, Fairfield; term expires 1981.
 CLIFF WILSON, JR., Conrad; term expires 1979.
 HARLAN E. GIESE, Ankeny; Executive Director.

The State Advisory Council for Vocational Education was created by enactment of a law during the first session of the 63rd General Assembly in 1969. This council advises the State Board of Public Instruction on policy matters relating to the administration of the state plan for vocational education, conducts an annual evaluation of the vocational education effort in the state, and is to advise on the development of or amendment to the state plan for vocational education. The council is also charged with the responsibility of conducting at least one public hearing annually at which any concerns about vocational and career education can be brought to the council. The council is to perform other duties as required in order for the state to qualify for federal aid and grants for vocational education.

The law provides that the membership of the council will have a minimum of twenty members and not more than twenty-three members and further specifies the backgrounds of the individuals that must be represented on the council. The council will hold a minimum of one meeting each quarter.

Commission on Uniform State Laws

Term: 4 years.

Code: Section 5.1 and 5.2, 1975 Code of Iowa

ALLAN D. VESTAL, Iowa City.
 WILLIAM C. BALL, Waterloo.
 RICHARD F. DOLE, Iowa City.

"The law makes it the duty of each said commissioner to attend the meeting of the national conference of commissioners on uniform state laws, or to arrange for the attendance of at least one of their number at such national conference; to promote uniformity in state laws upon all subjects where uniformity may be deemed desirable and practicable."

Board of Voting Machine Commissioners

Clerk of Court Courthouse, Maquoketa, 52060

ROY E. VOELKER, Chairman, Oskaloosa; term expires 1981.

RALPH DE COOK, Pella; term expires 1979.

LOIS SCHNOOR, Maquoketa; term expires 1981.

The board passes on the capacity of voting machines to perform satisfactorily. Approval of this board is required before a new type of machine can be adopted.

Voter Registration Commission

Level B — Hoover State Office Building

JOHN LAW

LLOYD MAGEE

LOUISE WHITCOME

DALE L. NELSON, State Registrar

Every eligible elector shall be registered to qualify to vote in any election. (C '77, 47.4.)

Any eligible elector may register in person with the county commissioner or designee, with a mobile registrar or on a prescribed postcard registration form. (C '77, 48.2, 48.3.)

Registration closes at 5 p.m. 10 days prior to an election. Postcard registration closes 25 days prior. (C '77, 48.11, 48.4.)

Watchmaker's Board

2520 Terrace Road, Des Moines 50312

CLARENCE A. GORDY, Oskaloosa; term expires 1979.

MARIAN R. HAAF, Waterloo; term expires 1980

K. LANE KUNATH, Spencer; term expires 1981.

IRVIN H. PALM, Red Oak; term expires 1979.

JAMES W. PETERSON, Washington, term expires 1978.

JAMES R. VAN DENOVER, Oelwein; term expires 1980.

SIDNEY E. WILCOX, Missouri Valley; term expires 1981.

D. PAULINE DAVIS, Des Moines; Executive Secretary.

The 51st General Assembly created a Watchmaker's Board to register all persons or firms engaged in watchmaking or repair. Members of the board shall set their own per diem compensation at a rate not exceeding \$40 per day for each day actually engaged in the discharge of their duties, with maximum compensation of \$300 a year. They are required by law to meet at least once a year.

General Information

- **Official Dates**
- **County Statistics**
- **1970 Census**
- **Party State Central Committees**
- **Boys State and Girls State**
- **Wildlife Refuges, Hunting and Fishing Areas**

Calendar of Official Dates

Chapter 33 of the 1977 Code of Iowa, as amended, provides that the following are legal public holidays:

New Year's Day	January 1
Lincoln's Birthday	February 12
Washington's Birthday	Third Monday in February
Memorial Day	Last Monday in May
Independence Day	July 4
Labor Day	First Monday in September
Veterans Day	November 11
Thanksgiving Day	Fourth Thursday in November
Christmas Day	December 25

Special Observance Days

- *Arbor Day — The last Friday in April.
- *Mother's Day — The second Sunday in May.
- Flag Day — June 14, anniversary of adoption of the United States flag by the Continental Congress at Philadelphia, 1777.
- *Independence Sunday — The Sunday preceding the Fourth of July.
- Herbert Hoover Day — The Sunday nearest August 10.
- *Columbus Day — October 12.
- *Youth Honor Day — October 31.
- *Dr. Martin Luther King, Jr. Day — The Sunday nearest January 15.
- *By Proclamation of Governor.

Filing Nomination Papers

State and National — For United States senator, representatives in congress, and all elective state offices, to be filed in the office of the secretary of state not more than 85 nor less than 67 days at 5 p.m. prior to the date set for holding the primary election. (C., '77, 43.11.)

County — For all elective county offices, to be filed in the office of the county commissioner by 5 p.m. at least 55 days prior to the date fixed for holding the primary election. (C., '77, 43.11.)

Township or Precinct — For elective offices of a subdivision of a county to be filed with the county commissioner 55 days at 5 p.m. prior to the primary. (C., '77, 43.21.)

Cities — For elective offices in all cities and towns to be filed at least not more than 65 days nor less than 40 days at 5 p.m. prior to regular city election. (C., '77, 376.4.) Or cities may provide by ordinance for nonparty nominations, or nominations by petition, as provided by chapters 44 and 45 of the code.

School — For all elective offices in each independent city, Iowa or consolidated district, shall be filed with the secretary of the school board not earlier than 65 or less than 40 days at 5 p.m. before the election. (C., '77, 277.4.)

Primary Election Dates

Municipal — If necessary, the primary election in cities on the third Tuesday prior to the regular election. (C., '77, 376.7.)

General — The primary election shall be held the first Tuesday after the first Monday in June in even-numbered year. (C., '77, 43.7.)

Election Dates

Cities and Towns — Regular city elections shall be held biennially on the first Tuesday after the first Monday in November of odd-numbered years. (C., '77, 376.1.)

School — The regular school election shall be held annually on the second Tuesday in September. (C., '77, 277.1)

General — The general election for state, district, county and township officers shall be held on the first Tuesday next after the first Monday in November of each even-numbered year. (C., '77, 39.1.)

Political Convention Dates

County — Each county shall hold its own county convention and such conventions shall be held either preceding or following the primary election but no later than ten days following the primary election and shall be held on the same day throughout the state. (C., '77, 43.4.)

District — Each district may hold a district convention, etc. (C., '77, 43.101.)

State — Each political party shall hold a state convention, either preceding or following the primary election. The state central committee of each political party shall designate the time and place of the state convention. (C., '77, 43.107.)

Presidential or Special — Precinct caucuses, county conventions and state conventions of each political party are held even-numbered years, usually between the months of January and April on call of the state chairmen of the political parties.

Election of State Officials

Each four years in Iowa, beginning in 1974, the people elect their governor, lieutenant governor, secretary of state, auditor of state, treasurer of state, secretary of agriculture and attorney general.

State commerce commissioners were elective officials until 1959 when the Fifty-eighth General Assembly enacted legislation providing for their appointment by the governor, beginning in 1963. The superintendent of public instruction is named by the State Board of Public Instruction.

Justices of the supreme court and judges of the district court are appointed by the governor from lists of nominees presented by judicial nominating commissions. This system of appointing judges was provided by an amendment to the state constitution approved by the people at an election in 1962.

Members of the senate are elected for four years; house members for two years.

Terms of County Officers

*Elected county officers are the clerk of court, auditor and sheriff, elected in 1968 for four-year terms; the treasurer, county attorney and recorder, elected in 1970 for four-year terms; and the county supervisors, elected for four-years which overlap. Elections are held in even-numbered years.

Election of Federal Officials

Federal elections occur each four years, on the first Tuesday after the first Monday in November in 1968, 1972, and so on. The constitution provides that the only elected federal officials are the President, vice-president, U.S. senators and U.S. representatives. All other officers are appointive—practically all by the President. U.S. senators serve a term of six years; house members serve terms of two years, being elected in even-numbered years.

*Elected in each county at the general election in 1976 for four-year terms: the clerk of court, auditor, and sheriff; elected in 1974 for four-year terms: the treasurer, recorder, and county attorney.

Statistical Information of Iowa Counties

1970 Population of Iowa - 2,825,041

Total Voting Precincts in 1970 - 2,524

Auto License No.	County	1970 Population	County Seat and 1970 Population	Area in Square Miles	No. of voting Precincts 1970	Congressional District	Judicial District	Senatorial District
1	Adair	9,487	Greenfield	2,212	569	20	5	12
2	Adams	6,322	Corning	2,095	426	16	5	5
3	Allamakee	14,968	Waukon	3,383	639	21	2	13
4	Appanoose	15,007	Centerville	6,531	523	28	4	2
5	Audubon	9,595	Audubon	2,907	448	13	5	15
6	Benton	22,885	Vinton	4,845	718	26	1	17
7	Black Hawk	132,916	Waterloo	75,533	567	74	3	10
8	Boone	26,470	Boone	12,468	573	22	5	11
9	Bremer	22,737	Waverly	7,205	439	20	3	12
10	Suchanan	21,763	Independence	5,910	569	23	3	10
11	Buena Vista	20,693	Storm Lake	8,591	573	25	6	14
12	Butler	16,953	Allison	1,071	582	17	3	12
13	Calhoun	14,287	Rockwell City	2,396	572	20	6	16
14	Carroll	22,912	Carroll	8,716	574	24	5	16
15	Cass	17,007	Atlantic	7,306	559	23	5	15
16	Cedar	17,655	Tipton	2,877	585	20	2	8
17	Cerro Gordo	49,335	Mason City	30,491	576	30	3	12
18	Cherokee	17,269	Cherokee	7,272	573	21	6	18
19	Chickasaw	14,969	New Hampton	3,621	505	15	3	13
20	Clarke	7,581	Osceola	3,124	429	15	5	3
21	Clay	18,464	Spencer	19,278	571	22	6	14
22	Clayton	20,606	Elkader	1,592	778	25	2	13
23	Clinton	56,749	Clinton	34,719	695	36	2	7
24	Crawford	19,116	Denison	5,882	716	28	6	16
25	Dallas	28,085	Adel	2,419	597	23	5	5
26	Davis	8,207	Bloomfield	2,718	509	18	4	2
27	Decatur	9,737	Leon	2,142	530	22	5	3
28	Delaware	18,770	Manchester	4,641	573	21	2	13
29	Des Moines	46,982	Burlington	32,366	409	30	1	1
30	Dickinson	12,565	Spirit Lake	3,014	376	13	6	14
31	Dubuque	90,609	Dubuque	62,309	608	38	2	13
32	Emmet	14,009	Estherville	8,108	395	17	6	14
33	Fayette	28,898	West Union	2,624	728	28	2	13
34	Floyd	19,860	Charles City	9,268	503	16	3	12
35	Franklin	13,255	Hampton	4,376	586	22	3	11
36	Fremont	9,282	Sidney	1,061	523	18	5	15
37	Greene	12,716	Jefferson	4,735	569	20	5	16
38	Grundy	14,119	Grundy Center	2,712	501	18	3	10
39	Guthrie	12,243	Guthrie Center	1,834	596	19	5	5
40	Hamilton	18,383	Webster City	8,488	577	22	3	11
41	Hancock	13,330	Garner	2,217	570	16	3	12
42	Hardin	22,248	Eldora	3,223	574	19	3	11
43	Harrison	16,240	Logan	1,526	695	26	5	15
44	Henry	18,114	Mount Pleasant	77,007	440	19	1	1
45	Howard	11,442	Cresco	3,927	471	19	3	13
46	Humboldt	12,519	Dakota City	746	435	17	6	14
47	Ida	9,283	Ida Grove	2,261	431	12	6	16
48	Iowa	15,419	Marengo	2,235	584	22	1	8
49	Jackson	20,839	Maquoketa	5,677	644	25	2	7
50	Jasper	35,425	Newton	15,619	736	31	4	6
51	Jefferson	15,774	Fairfield	8,715	436	19	1	2
52	Johnson	72,127	Iowa City	48,850	617	45	1	8
53	Jones	19,868	Anamosa	4,389	585	28	2	8
54	Keokuk	13,943	Sigourney	2,319	579	26	4	6
55	Kossuth	22,937	Algona	6,032	979	35	6	14
56	Lee	42,996	Fort Madison	13,996	522	29	1	1
57	Linn	163,213	Cedar Rapids	110,642	713	67	2	8
58	Louisia	10,682	Wapella	1,873	403	17	1	1
59	Lucas	10,163	Chariton	5,009	433	15	4	2
60	Lyon	13,340	Rock Rapids	2,632	588	21	6	18
61	Madison	11,558	Winterset	3,654	565	18	5	5
62	Mahaska	22,177	Oskaloosa	11,224	572	27	4	6
63	Marion	26,352	Knoxville	7,755	568	27	4	5
64	Marshall	41,076	Marshalltown	26,219	574	23	3	17
65	Mills	11,823	Glenwood	4,195	446	17	5	15
66	Mitchell	13,108	Osage	3,815	467	20	3	12
67	Monona	12,069	Onawa	3,154	697	26	6	4
68	Monroe	9,357	Albia	4,151	435	18	4	2

Statistical Information of Iowa Counties (Cont'd.)

Auto License No.	County	1970 Population	County Seat and 1970 Population	Area in Square Miles	No. of voting Pre-cincts 1970	Congressional District	Judicial District	Senatorial District
69	Montgomery	12,781	Red Oak	6,210	422	18	5	15
70	Muscatine	37,181	Muscatine	22,405	439	19	1	7
71	O'Brien	17,522	Primghar	895	575	19	6	18
72	Osceola	8,555	Sibley	2,749	397	13	6	18
73	Page	18,507	Clarinda	5,420	535	27	5	15
74	Palo Alto	13,289	Emmetsburg	4,150	561	19	6	14
75	Plymouth	24,372	LeMars	8,159	863	30	6	18
76	Pocahontas	12,729	Pocahontas	2,338	580	18	6	14
77	Polk	288,101	Des Moines	200,587	594	142	4	9
78	Pottawattamie	86,991	Council Bluffs	60,348	964	57	5	15
79	Poweshiek	18,803	Montezuma	1,353	589	21	1	6
80	Ringgold	6,373	Mount Ayr	1,762	538	19	5	3
81	Sac	15,573	Sac City	3,268	578	20	6	16
82	Scott	142,687	Davenport	98,469	453	55	1	7
83	Shelby	15,528	Harlan	5,049	587	24	5	15
84	Sioux	27,996	Orange City	3,572	766	28	6	18
85	Story	82,783	Nevada	4,952	568	33	5	11
86	Tama	20,147	Toledo	2,361	720	25	3	17
87	Taylor	8,790	Bedford	1,733	528	19	5	3
88	Union	13,557	Creston	8,234	426	17	5	3
89	Van Buren	8,643	Keosauqua	1,018	487	19	1	2
90	Wapello	42,149	Ottumwa	29,610	437	32	4	2
91	Warren	27,432	Indianola	8,852	572	21	5	5
92	Washington	18,967	Washington	6,317	568	21	1	6
93	Wayne	8,405	Corydon	1,745	532	20	5	3
94	Webster	48,391	Fort Dodge	31,263	718	33	6	11
95	Winnebago	12,990	Forest City	3,841	401	16	6	12
96	Winneshiek	21,758	Decorah	7,458	688	27	2	13
97	Woodbury	103,052	Sioux City	85,925	871	59	6	4
98	Worth	8,984	Northwood	1,950	400	12	3	12
99	Wright	17,294	Clarion	2,972	577	28	3	11

Population of Iowa: 1840 to 1970

(A minus sign (-) denotes decrease)

Census	Population	Increase over preceding census	
		Number	Percent
1970	12,825,041	67,504	2.4
1960	2,757,537	136,464	5.2
1950	2,621,073	82,805	3.3
1940	2,538,268	67,328	2.7
1930	2,470,939	66,918	2.8
1920	2,404,021	179,250	8.1
1910	2,224,771	-7,082	-0.3
1900	2,231,853	319,556	16.7
1890	1,912,297	287,682	17.7
1880	1,624,615	430,595	36.1
1870	1,194,020	519,107	76.9
1860	674,913	482,699	251.1
1850	192,214	149,102	345.8
1840	243,112

¹The corrected 1970 population count for the state is 2,825,041. The detailed distributions shown in this report have not been revised to reflect this correction because the errors were discovered after the tabulations were made. Further information will be provided in the PC (1) A final report for this state.

²Includes population of area now constituting that part of Minnesota lying west of the Mississippi River and a line drawn from its source northward to the Canadian boundary. This area formed a part of Iowa Territory in 1840.

Iowa Population Figures — 1970 Census

Population of Places: 1970 and 1960

All Incorporated Places

Unincorporated Places of 1,000 or More

Place	County	1970	1960	Place	County	1970	1960
Ackley	Franklin, Hardin	1,794	1,731	Beaver	Boone	113	115
Ackworth	Warren	111	77	Bedford	Taylor	1,733	1,807
Adair	Adair, Guthrie	750	742	Belle Plain	Benton	2,810	2,923
Adel	Dallas	2,419	2,060	Bellevue	Jackson	2,336	2,181
Afton	Union	823	773	Belmond	Wright	2,358	2,506
Agency	Wapello	610	702	Bennett	Cedar	385	374
Ainsworth	Washington	455	371	Benton	Ringgold	46	84
Akron	Plymouth	1,324	1,351	Berkley	Boone	56	58
Albert City	Buena Vista	683	722	Bernard	Dubuque	148	173
Albia	Monroe	4,151	4,582	Bertram	Linn	177	170
Albron	Marshall	772	588	Bettendorf	Scott	22,126	11,534
Alburnett	Linn	418	341	Bevington	Madison		
Alden	Hardin	876	838		Warren	54	55
Alexander	Franklin	249	294	Birmingham	Van Buren	452	441
Algona	Kossuth	6,032	5,702	Blairsburg	Hamilton	287	287
Allerton	Wayne	643	692	Blairstown	Benton	612	583
Allison	Butler	1,071	952	Blakesburg	Wapello	403	401
Alta	Buena Vista	1,717	1,393	Blanchard	Page	139	174
Alta Vista	Chickasaw	283	276	Blencoe	Monona	255	286
Alton	Sioux	1,018	1,048	Blockton	Taylor	273	343
Altoona	Polk	2,883	1,458	Bloomfield	Davis	2,716	2,771
Alvord	Lyon	204	238	Blue Grass	Scott	1,032	568
Ames	Story	39,505	27,003	Bode	Humboldt	372	430
Anamosa	Jones	4,389	4,816	Bonaparte	Van Buren	517	574
Andover	Clinton	90	91	Bondurant	Polk	462	389
Andrew	Jackson	335	349	Boone	Boone	12,468	12,468
Anita	Cass	1,101	1,233	Bouton	Dallas	160	145
Ankeny	Polk	9,151	2,964	Boxholm	Boone	242	250
Anthon	Woodbury	711	681	Boyd	Sioux	670	562
Applington	Butler	936	840	Braddyville	Page	207	176
Arcadia	Carroll	414	437	Bradgate	Humboldt	130	166
Archer	O'Brien	134	209	Brandon	Buchanan	432	322
Ardale	Butler	126	153	Brayton	Audubon	151	225
Arion	Crawford	199	201	Breda	Carroll	518	543
Arispe	Union	93	125	Bridgewater	Adair	188	225
Arlington	Fayette	481	614	Brighton	Washington	632	724
Armstrong	Emmet	1,061	958	Bristow	Butler	230	268
Arnolds Park	Dickinson	970	953	Britt	Hancock	2,069	2,042
Arthur	Ida	273	265	Bronson	Woodbury	193	—
Asbury	Dubuque	410	71	Brooklyn	Poweshiek	1,410	1,415
Ashton	Osceola	483	615	Brunsville	Plymouth	125	128
Aspinwall	Crawford	81	95	Buckeye	Hardin	143	190
Atalissa	Muscatine	244	212	Buck Grove	Crawford	41	40
Atheistan	Taylor	65	75	Buffalo Center	Winnebago	1,118	1,140
Atkins	Benton	581	527	Buffalo	Scott	1,513	1,088
Atlantic	Cass	7,306	6,890	Burlington	Des Moines	32,366	32,430
Auburn	Sac	329	367	Burt	Kossuth	608	620
Audubon	Audubon	2,907	2,828	Bussey	Marion	498	557
Aurelia	Cherokee	1,065	904	Calamus	Clinton	396	435
Aurora	Buchanan	229	223	Callendar	Webster	421	358
Avoca	Pottawattamie	1,535	1,540	Calmar	Winneschiek	1,008	954
Ayrshire	Palo Alto	243	298	Calumet	O'Brien	219	225
Badger	Webster	465	340	Camanche	Clinton	3,470	2,225
Bagley	Guthrie	365	406	Cambridge	Story	661	587
Baldwin	Jackson	172	228	Cantril	Van Buren	258	299
Balltown	Dubuque	79	43	Carbon	Adams	135	162
Bancroft	Kossuth	1,103	1,000	Carlisle	Warren	2,245	1,317
Bankston	Dubuque	28	36	Carpenter	Mitchell	122	177
Barnes City	Mahaska			Carroll	Carroll	8,716	7,682
	Poweshiek	238	273	Carson	Pottawattamie	756	583
Barnum	Webster	147	154	Carter Lake	Pottawattamie	3,268	2,267
Bassett	Chickasaw	152	130	Cascade	Dubuque, Jones	1,744	1,601
Batavia	Jefferson	525	533	Casey	Adair, Guthrie	561	589
Battle Creek	Ida	837	786	Castalia	Winneschiek	210	216
Baxter	Jasper	788	681	Castana	Monona	211	230
Bayard	Guthrie	628	597	Cedar Falls	Black Hawk	29,597	21,195
Beaconsfield	Ringgold	48	71	Cedar Rapids	Linn	110,642	92,035
Beacon	Mahaska	338	718	Center Jct.	Jones	172	201
Beaman	Grundy	222	247	Center Point	Linn	1,456	1,236

Place	County	1970	1960	Place	County	1970	1960
Centerville	Appanoose	6,531	6,629	Decorah	Winneshiek	7,458	6,435
Central City	Linn	1,116	1,087	Dedham	Carroll	325	322
Centralla	Dubuque	105	85	Deep River	Poweshiek	323	329
Chariton	Lucas	5,009	5,042	Defiance	Shelby	392	386
Charles City	Floyd	9,268	9,964	Delaware	Delaware	153	167
Charlotte	Clinton	444	417	Delhi	Delaware	527	464
Charter Oak	Crawford	715	665	Delmar	Clinton	599	556
Chatsworth	Sioux	90	84	Deloit	Crawford	279	222
Chelsea	Tama	381	453	Delphos	Ringgold	35	48
Cherokee	Cherokee	7,272	7,724	Delta	Keokuk	475	514
Chester	Howard	185	211	Denison	Crawford	6,213	4,930
Chillicothe	Wapello	126	148	Denver	Bremer	1,169	831
Churdan	Greene	598	586	Derby	Lucas	161	151
Cincinnati	Appanoose	570	583	Des Moines	Polk	200,587	208,982
Clare	Webster	249	245	De Soto	Dallas	369	273
Clarence	Cedar	915	859	DeWitt	Clinton	3,847	3,224
Clairinda	Page	5,420	5,901	Dexter	Dallas	652	670
Clarion	Wright	2,972	3,232	Diagonal	Ringgold	327	443
Clarksville	Butler	1,360	1,328	Dickens	Clay	240	241
Clayton	Clayton	113	130	Dike	Grundy	794	630
Clearfield	Ringgold, Taylor	430	504	Dixon	Scott	276	280
Clear Lake	Cerro Gordo	6,430	6,158	Dolliver	Emmet	95	122
Cleghorn	Cherokee	274	228	Donahue	Scott	216	133
Clermons	Marshall	178	196	Donnan	Fayette	18	32
Clermont	Fayette	582	570	Donnellson	Lee	798	709
Clinton	Clinton	34,719	33,589	Doon	Lyon	437	436
Clio	Wayne	113	120	Dougherty	Cerro Gordo	133	177
Clive	Polk	3,005	752	Dow City	Crawford	571	531
Clutier	Tama	275	292	Dows	Franklin, Wright	777	882
Coburg	Montgomery	36	54	Drakesville	Davis	163	197
Coggon	Linn	656	672	Dubuque	Dubuque	62,309	56,606
Coin	Page	294	346	Dumont	Butler	724	719
Colesburg	Delaware	379	365	Duncombe	Webster	418	355
Colfax	Jasper	2,293	2,331	Dundee	Delaware	166	185
College Springs	Page	295	290	Dunkerton	Black Hawk	563	507
Collins	Story	404	435	Dunlap	Harrison	1,292	1,254
Colo	Story	606	574	Durango	Dubuque	55	37
Columbus City	Louisa	312	327	Durant	Cedar, Muscatine, Scott	1,472	1,266
Columbus Jct.	Louisa	1,205	1,016	Dyersville	Delaware		
Colwell	Floyd	100	119	Dysart	Dubuque	3,437	2,818
Conesville	Muscatine	295	248	Eagle Grove	Tama	1,251	1,197
Conrad	Grundy	932	799	Earlham	Wright	4,489	4,381
Conway	Taylor	91	82	Earling	Madison	974	788
Coon Rapids	Carroll	1,381	1,560	Earling	Shelby	573	431
Coppock	Henry, Jefferson, Washington	58	61	Earlville	Delaware	751	668
Coralville	Johnson	6,130	2,357	Early	Sac	727	824
Corning	Adams	2,095	2,041	East Peru	Madison	184	173
Correctionville	Woodbury	870	912	Eddyville	Mahaska, Monroe, Wapello	945	1,014
Corwith	Hancock	407	488	Edgewood	Clayton, Delaware	786	767
Corydon	Wayne	1,745	1,687	Elberon	Tama	203	211
Cotter	Louisa	55	52	Eldon	Wapello	1,319	1,386
Coulter	Franklin	262	315	Eldora	Hardin	3,223	3,225
Council Bluffs	Pottawattamie	60,348	55,641	Eldridge	Scott	1,535	583
Craig	Plymouth	98	117	Elgin	Fayette	613	644
Crawfordsville	Washington	288	317	Elkader	Clayton	1,592	1,526
Crescent	Pottawattamie	284	296	Elkhart	Polk	269	280
Cresco	Howard	3,927	3,809	Elk Horn	Shelby	667	679
Creston	Union	8,234	6,667	Elkport	Clayton	87	100
Cromwell	Union	168	138	Elk Run Hts.	Black Hawk	1,175	1,124
Crystal Lake	Hancock	278	267	Elliott	Montgomery	423	469
Cumberland	Cass	385	425	Ellston	Ringgold	76	116
Cumming	Warren	189	148	Ellsworth	Hamilton	443	493
Curlew	Paio Alto	95	134	Elma	Howard	601	706
Cushing	Woodbury	204	281	Ely	Linn	275	226
Cylinder	Palo Alto	133	161	Emerson	Mills	484	521
Dakota City	Humboldt	746	706	Emmetsburg	Palo Alto	4,150	3,887
Dallas Center	Dallas	1,128	1,083	Epworth	Dubuque	1,132	698
Dallas	Marion	438	392	Essex	Page	770	767
Dana	Greene	118	123	Estherville	Emmet	8,108	7,927
Danbury	Woodbury	527	510	Evansdale	Black Hawk	5,038	5,738
Danville	Des Moines	948	579	Everly	Clay	699	668
Davenport	Scott	98,469	88,981	Exira	Audubon	966	1,111
Urban		97,593	(NA)	Exline	Appanoose	224	223
Rural		876	(NA)	Fairbank	Buchanan, Fayette	810	650
Davis City	Decatur	301	346				
Dawson	Dallas	232	257				
Dayton	Webster	909	820				
Decatur City	Decatur	198	203				

Place	County	1970	1960	Place	County	1970	1960
Fairfax	Linn	635	528	Hancock	Pottawattamie	228	252
Fairfield	Jefferson	8,715	8,054	Hanlontown	Worth	182	193
Farley	Dubuque	1,096	920	Hansell	Franklin	124	168
Farmersburg	Clayton	232	250	Harcourt	Webster	305	268
Farmington	Van Buren	800	902	Hardy	Humboldt	73	110
Farnhamville	Calhoun	393	409	Harlan	Shelby	5,049	4,350
Farragut	Fremont	521	495	Harper	Keokuk	173	177
Fayette	Fayette	1,947	1,597	Harpers Ferry	Allamakee	227	211
Fenton	Kossuth	403	440	Harris	Osceola	195	258
Ferguson	Marshall	203	186	Hartford	Warren	582	271
Fertile	Worth	394	386	Hartley	O'Brien	1,694	1,738
Floris	Davis	145	187	Hartwick	Poweshiek	101	126
Floyd	Floyd	380	401	Harvey	Marion	217	270
Fonda	Pocahontas	980	1,026	Hastings	Mills	229	260
Fontanelle	Adair	752	729	Havelock	Pocahontas	248	289
Forest City	Hancock			Haverhill	Marshall	160	—
	Winnebago	3,841	2,930	Hawarden	Sioux	2,789	2,544
Fort Atkinson	Winneshiek	339	353	Hawkeye	Fayette	529	516
Fort Dodge	Webster	31,263	28,399	Hayesville	Keokuk	93	122
Fort Madison	Lee	13,996	15,247	Hazelton	Buchanan	626	665
Fostoria	Clay	219	167	Hedrick	Keokuk	790	762
Franklin	Lee	111	174	Henderson	Mills	211	191
Fraser	Boone	143	134	Hepburn	Page	38	49
Fredericksburg	Chickasaw	912	797	Hiawatha	Linn	2,416	1,336
Frederika	Bremer	190	249	Hillsboro	Henry	252	218
Fredonia	Louisa	168	147	Hills	Johnson	507	310
Fremont	Mahaska	480	461	Hinton	Plymouth	488	403
Galt	Wright	50	75	Holland	Grundy	258	264
Galva	Ida	412	469	Holstein	Ida	1,445	1,413
Garber	Clayton	148	148	Holy Cross	Dubuque	290	157
Garden Grove	Decatur	285	335	Hopkinton	Delaware	800	768
Garnaville	Clayton	634	662	Hornick	Woodbury	250	275
Garner	Hancock	2,217	1,990	Hospers	Sioux	646	600
Garrison	Benton	383	421	Houghton	Lee	119	—
Garwin	Tama	563	546	Hubbard	Hardin	846	806
Geneva	Franklin	201	219	Hudson	Black Hawk	1,535	1,085
George	Lyon	1,194	1,200	Hull	Sioux	1,523	1,280
Gibson	Keokuk	80	77	Humboldt	Humboldt	4,665	4,031
Gilbert	Story	521	318	Humeston	Wayne	673	638
Gilbertville	Black Hawk	655	533	Hurstville	Jackson	88	105
Gilman	Marshall	513	491	Huxley	Story	937	486
Gilmore City	Humboldt			Ida Grove	Ida	2,261	2,265
	Pocahontas	766	688	Imogene	Fremont	192	264
Gladbrook	Tama	961	949	Independence	Buchanan	5,910	5,498
Glenwood	Mills	4,421	4,783	Indianola	Warren	8,976	7,062
Glidden	Carroll	964	993	Inwood	Lyon	644	638
Goldfield	Wright	722	682	Ionia	Chickasaw	270	265
Goodell	Hancock	218	231	Iowa City	Johnson	46,850	33,443
Goose Lake	Clinton	218	191	Iowa Falls	Hardin	5,454	5,565
Gowrie	Webster	1,225	1,127	Ireton	Sioux	582	510
Graettinger	Palo Alto	907	879	Irwin	Shelby	446	425
Grafton	Worth	254	273	Jackson Jct.	Winneshiek	106	89
Graf	Dubuque	70	47	Jamaica	Guthrie	271	256
Grand Jct.	Greene	967	949	Janesville	Black Hawk		
Grand Mount	Clinton	627	565		Bremer	741	648
Grand River	Decatur	211	284	Jefferson	Greene	4,735	4,570
Grandview	Louisa	357	300	Jesup	Buchanan	1,662	1,488
Granger	Dallas	661	468	Jewell	Hamilton	1,152	1,113
Grant	Montgomery	152	180	Johnston	Polk	2,236	—
Granville	Sioux	383	381	Joice	Worth	201	231
Gravity	Taylor	286	275	Jolley	Calhoun	112	120
Gray	Audubon	145	162	Kalona	Washington	1,488	1,235
Greeley	Delaware	323	369	Kamrar	Hamilton	243	268
Greene	Butler	1,363	1,427	Kanawha	Hancock	808	735
Greenfield	Adair	2,212	2,243	Kellerton	Ringgold	299	341
Green Island	Jackson	112	97	Kelley	Story	235	239
Greenville	Clay	117	173	Kellogg	Jasper	607	623
Grimes	Polk	834	697	Kensett	Worth	361	409
Grinnell	Poweshiek	8,402	7,367	Kent	Union	86	94
Griswold	Cass	1,181	1,207	Keokuk	Lee	14,631	16,316
Grundy Center	Grundy	2,712	2,403	Keasauqua	Van Buren	1,018	1,023
Gruver	Emmet	135	140	Keota	Keokuk	1,112	1,096
Guernsey	Poweshiek	94	108	Keswick	Keokuk	257	265
Guthrie Center	Guthrie	1,834	2,071	Keystone	Benton	549	522
Gutenberg	Clayton	2,177	2,087	Kimballton	Audubon	343	380
Halbur	Carroll	235	214	Kingsley	Plymouth	1,097	1,044
Hamburg	Fremont	1,649	1,647	Kinross	Keokuk	98	103
Hamilton	Marion	186	197	Kirkman	Shelby	72	92
Hampton	Franklin	4,376	4,501				

Place	County	1970	1980	Place	County	1970	1980
Kirkville	Wapello	222	203	Madrid	Boone	2,448	2,286
Kiron	Crawford	275	271	Magnolia	Harrison	206	215
Klemme	Hancock	533	615	Malcom	Poweshiek	388	416
Kriegrim	Calhoun	131	153	Mallard	Palo Alto	384	431
Knoxville	Marion	7,756	7,817	Maloy	Ringgold	45	68
Lacona	Warren	424	396	Malvern	Mills	1,158	1,193
Ladora	Iowa	321	307	Manchester	Delaware	4,641	4,402
Lake City	Calhoun	1,910	2,114	Manilla	Crawford	943	939
Lake Mills	Winneshago	2,124	1,758	Manly	Worth	1,294	1,425
Lake Park	Dickinson	918	952	Manning	Carroll	1,856	1,676
Lakeside	Buena Vista	353	306	Manson	Calhoun	1,993	1,789
Lake View	Sac	1,249	1,165	Mapleton	Monona	1,647	1,686
Lakota	Kossuth	365	459	Maquoketa	Jackson	5,677	5,909
Lamb Grove	Jasper	239	234	Marathon	Buena Vista	447	516
Lamoni	Decatur	2,540	2,173	Marble Rock	Floyd	461	442
Lamont	Buchanan	498	554	Marcus	Cherokee	1,272	1,307
La Motte	Jackson	326	323	Marengo	Iowa	2,235	2,264
Lanesboro	Carroll	203	258	Marion	Linn	18,028	10,682
Lansing	Allamakee	1,227	1,325	Marne	Cass	187	205
La Porte City	Black Hawk	2,256	1,963	Marquette	Clayton	509	572
Larchwood	Lyon	611	531	Marshalltown	Marshall	26,219	22,521
Larrabee	Cherokee	167	167	Martelle	Jones	341	247
Latimer	Franklin	393	445	Matensdale	Warren	306	316
Laurel	Marshall	245	223	Martinsburg	Keokuk	140	172
Laurens	Pocahontas	1,792	1,799	Marysville	Marion	91	113
Lawler	Chickasaw	513	532	Mason City	Cerro Gordo	31,951	30,642
Lawton	Woodbury	406	324	Masonville	Delaware	147	168
Le Claire	Scott	2,520	1,546	Massena	Cass	433	456
Ledyard	Kossuth	240	289	Matlock	Sioux	89	103
Le Grand	Marshall	565	465	Maurice	Sioux	266	237
Lehigh	Webster	739	846	Maxwell	Story	758	773
Leighton	Mahaska	140	167	Maynard	Fayette	503	515
LeMars	Plymouth	8,159	6,767	Maysville	Scott	170	126
Lenox	Taylor	1,215	1,178	Mechanicsville	Cedar	989	1,010
Leon	Decatur	2,142	2,004	Mediapolis	Des Moines	1,242	1,040
Le Roy	Decatur	43	70	Melbourne	Marshall	861	5,177
Lester	Lyon	238	239	Melcher	Marion	913	867
Letts	Louisa	434	392	Melrose	Monroe	192	214
Lewis	Cass	526	501	Melvin	Osceola	325	364
Libertyville	Jefferson	329	368	Menlo	Guthrie	391	421
Lidderdale	Carroll	173	201	Meriden	Cherokee	167	192
Lime Springs	Howard	497	581	Merrill	Plymouth	790	645
Lincoln	Tama	184	183	Meservey	Cerro Gordo	354	331
Linden	Dallas	278	258	Middletown	Des Moines	443	245
Lineville	Wayne	385	452	Miles	Jackson	409	376
Linn Grove	Buena Vista	240	330	Milford	Dickinson	1,668	1,476
Lisbon	Linn	1,329	1,227	Millersburg	Iowa	187	186
Liscomb	Marshall	328	295	Millerton	Wayne	82	90
Littleport	Clayton	97	119	Millville	Clayton	27	—
Little Rock	Lyon	531	564	Milo	Warren	561	468
Little Sioux	Harrison	239	295	Milton	Van Buren	567	609
Livermore	Humboldt	510	545	Minburn	Dallas	378	357
Lockridge	Jefferson	232	206	Minden	Pottawattamie	433	355
Logan	Harrison	1,526	1,605	Mingo	Jasper	260	260
Lohrville	Calhoun	553	653	Missouri Valley	Harrison	3,519	3,567
Lone Rock	Kossuth	166	185	Mitchell	Mitchell	233	237
Lone Tree	Johnson	834	717	Mitchellville	Polk	1,341	957
Long Grove	Scott	269	182	Modale	Harrison	297	276
Lorimor	Union	346	460	Mondamin	Harrison	420	436
Lost Nation	Clinton	547	567	Moneta	O'Brien	41	76
Lovilia	Monroe	640	630	Monmouth	Jackson	257	291
Lowden	Cedar	667	641	Monona	Clayton	1,395	1,348
Low Moor	Clinton	347	343	Monroe	Jasper	1,389	1,366
Luana	Clayton	225	276	Montezuma	Poweshiek	1,363	1,416
Lucas	Lucas	247	357	Monticello	Jones	3,509	3,190
Luther	Boone	189	147	Montour	Tama	334	452
Luverne	Humboldt,			Montrose	Lee	735	632
	Kossuth	380	468	Moorhead	Monona	271	313
Luxemburg	Dubuque	185	159	Moorland	Webster	269	281
Luzerne	Benton	134	136	Moravia	Appanoose	699	621
Lynnville	Jasper	381	411	Morley	Jones	123	124
Lytton	Calhoun, Sac	378	376	Morning Sun	Louisa	906	875
McCallsburg	Story	307	272	Morrison	Grundy	136	139
McCausland	Scott	226	173	Moulton	Appanoose	763	773
McCeland	Pottawattamie	146	150	Mount Auburn	Benton	200	186
				Mount Ayr	Ringgold	1,762	1,738
McGregor	Clayton	990	1,040	Mount Pleasant	Henry	7,007	7,339
McIntire	Mitchell	234	270	Mount Sterling	Van Buren	87	86
Macedonia	Pottawattamie	330	290	Mount Union	Henry	173	176
Macksburg	Madison	142	174	Mount Vernon	Linn	3,018	2,593

Place	County	1970	1960	Place	County	1970	1960
Moville	Woodbury	1,198	1,156	Peosta	Dubuque	57	50
Murray	Clarke	620	613	Perry	Dalles	6,906	6,442
Muscatine	Muscatine	22,405	20,997	Persia	Harrison	316	322
Mystic	Appanoose	696	761	Peterson	Clay	469	565
Nashua	Chickasaw	1,712	1,737	Pierson	Woodbury	421	425
Nemaha	Sac	117	151	Pilot Mount	Boone	214	196
Neola	Pottawattamie	968	870	Pioneer	Humboldt	56	76
Nevada	Story	4,952	4,227	Pisgah	Harrison	286	343
New Albin	Allamakee	644	643	Plainfield	Bremer	446	445
Newell	Buena Vista	877	893	Plainview	Scott	23	37
Newhall	Benton	701	495	Plano	Appanoose	109	87
New Hampton	Chickasaw	3,621	3,456	Pleasant Hill	Polk	1,535	397
New Hartford	Butler	690	649	Pleasanton	Decatur	62	103
New Liberty	Scott	141	145	Pleasant Plain	Jefferson	121	147
New London	Henry	1,900	1,694	Pleasantville	Marion	1,297	1,025
New Market	Taylor	501	506	Plover	Pocahontas	129	182
New Providence	Hardin	208	206	Plymouth	Cerro Gordo	461	422
New Sharon	Mahaska	944	1,063	Pocahontas	Pocahontas	2,338	2,011
Newton	Jasper	15,619	15,381	Polk City	Polk	716	567
New Vienna	Dubuque	392	265	Pomeroy	Calhoun	785	816
New Virginia	Warren	452	381	Popejoy	Franklin	147	190
Nichols	Muscatine	396	329	Portsmouth	Shelby	239	232
Nodaway	Adams	176	204	Postville	Allamakee	1,546	1,544
Nora Springs	Floyd	1,337	1,275	Prairieburg	Linn	182	226
Northboro	Page	115	135	Prairie City	Jasper	1,141	943
North Buena				Prescott	Adams	306	331
Vista	Clayton	118	150	Preston	Jackson	950	819
North English	Iowa, Keokuk	965	1,004	Pringhar	O'Brien	995	1,131
North Liberty	Johnson	1,055	334	Princeton	Scott	633	580
North				Promise City	Wayne	148	161
Washington	Chickasaw	134	156	Protivin	Howard	333	302
Northwood	Worth	1,950	1,768	Pulaski	Davis	256	299
Norwalk	Warren	1,745	1,328	Quasqueton	Buchanan	464	373
Norway	Benton	554	516	Quimby	Cherokee	395	369
Numa	Appanoose	165	202	Radcliffe	Hardin	548	615
Oakland	Pottawattamie	1,603	1,340	Rake	Winnebago	324	328
Oakville	Louisia	369	346	Ralston	Carroll, Greene	129	143
Ocheyedan	Osceola	545	662	Randalia	Fayette	81	114
Odebolt	Sac	1,323	1,331	Randall	Hamilton	179	201
Oelwein	Fayette	7,735	8,282	Randolph	Fremont	214	257
Ogden	Boone	1,661	1,525	Rathbun	Appanoose	113	203
Okoboji	Dickinson	361	330	Raymond	Black Hawk	582	378
Olds	Henry	206	189	Readlyn	Bremer	616	547
Old Town	Dickinson	24	27	Reasnor	Jasper	284	224
Olin	Jones	710	703	Redding	Ringgold	111	129
Ollie	Keokuk	268	291	Redfield	Dallas	921	966
Onawa	Monona	3,154	3,176	Red Oak	Montgomery	6,210	6,421
Oneida	Delaware	55	76	Reinbeck	Grundy	1,711	1,621
Onslow	Jones	253	269	Rembrandt	Buena Vista	250	265
Orange City	Sioux	3,572	2,707	Remsen	Plymouth	1,367	1,338
Orchard	Mitchell	115	116	Renwick	Humboldt	429	477
Orient	Adair	324	341	Rhodes	Marshall	347	358
Orleans	Dickinson	396	280	Riceville	Howard		
Osage	Mitchell	3,815	3,753		Mitchell	877	898
Osceola	Clarke	3,124	3,350	Richland	Keokuk	595	546
Oskaloosa	Mahaska	11,224	11,053	Rickardsville	Dubuque	193	—
Ossian	Winneshiek	847	827	Ricketts	Crawford	141	133
Osterdock	Clayton	59	45	Ridgeway	Winneshiek	218	267
Otho	Webster	581	593	Ridotto	Pocahontas	—	6
Oto	Woodbury	203	221	Rinard	Calhoun	88	99
Ottosen	Humboldt	93	92	Ringsted	Emmet	509	559
Ottumwa	Wapello	29,610	33,871	Rippy	Greene	270	331
Owasa	Hardin	69	104	Riverdale	Scott	684	477
Oxford Jct.	Jones	666	725	Riverside	Washington	758	656
Oxford	Johnson	666	633	Riverton	Fremont	331	399
Oyens	Plymouth	145	114	Robins	Linn	663	426
Pacific Jct.	Mills	505	560	Rock Falls	Cerro Gordo	150	156
Packwood	Jefferson	157	215	Rockford	Floyd	902	941
Palmer	Pocahontas	264	271	Rock Rapids	Lyon	2,632	2,780
Palo	Linn	430	387	Rock Valley	Sioux	2,205	1,693
Panama	Shelby	221	257	Rockwell City	Calhoun	2,396	2,313
Panorama Park	Scott	219	140	Rockwell	Cerro Gordo	923	772
Panora	Guthrie	982	1,019	Rodman	Palo Alto	104	144
Parkersburg	Butler	1,631	1,468	Rodney	Monona	66	94
Parnell	Iowa	175	200	Roland	Story	803	748
Paton	Greene	329	370	Rolfe	Pocahontas	767	819
Patterson	Madison	120	157	Rome	Henry	135	117
Paullina	O'Brien	1,257	1,329	Rose Hill	Mahaska	192	223
Pella	Marion	6,668	5,198	Rossie	Clay	91	102

Place	County	1970	1960	Place	County	1970	1960
Rowan	Wright	231	273	Stockton	Muscatine	222	164
Rowley	Buchanan	241	234	Storm Lake	Buena Vista	8,591	7,728
Royal	Clay	469	475	Story City	Story	2,104	1,773
Rudd	Floyd	429	438	Stout	Grundy	196	145
Runnells	Polk	354	322	Stratford	Hamilton,		
Russell	Lucas	591	477		Webster	710	703
Ruthven	Palo Alto	708	712	Strawberry Pt.	Clayton	1,281	1,303
Rutland	Humboldt	215	221	Struble	Plymouth	59	74
Ryan	Delaware	343	347	Stuart	Adair, Guthrie	1,354	1,486
Sabula	Jackson	845	894	Sully	Jasper	685	508
Sac City	Sac	3,268	3,354	Summer	Bremer	2,174	2,170
Sageville	Dubuque	338	110	Superior	Dickinson	139	190
St. Ansgar	Mitchell	994	1,014	Sutherland	O'Brien	875	883
St. Anthony	Marshall	156	130	Swaledale	Cerro Gordo	222	217
St. Charles	Madison	443	355	Swan	Marion	56	168
St. Donatus	Jackson	164	—	Swea City	Kossuth	774	805
St. Lucas	Fayette	194	211	Swisher	Johnson	417	271
St. Marys	Warren	105	94	Tabor	Fremont, Mills	957	909
St. Olaf	Clayton	140	169	Tama	Tama	3,000	2,925
St. Paul	Lee	129	128	Templeton	Carroll	312	354
Salem	Henry	458	442	Tennant	Shelby	93	95
Salix	Woodbury	387	394	Terril	Dickinson	397	382
Sanborn	O'Brien	1,465	1,323	Thayer	Union	100	101
Sandyville	Warren	89	115	Thompson	Winnebago	600	689
Scarville	Winnebago	81	105	Thornburg	Keokuk	98	101
Schaller	Sac	835	896	Thornton	Cerro Gordo	410	449
Schleswig	Crawford	875	785	Thor	Humboldt	212	234
Scranton	Greene	751	865	Thurman	Fremont	230	268
Searsboro	Poweshiek	140	165	Tiffin	Johnson	299	311
Sergeant Bluff	Woodbury	1,153	813	Tingley	Ringgold	244	278
Seymour	Wayne	931	1,117	Tipton	Cedar	2,877	2,862
Shambaugh	Page	178	206	Titonka	Kossuth	599	647
Shannon City	Ringgold, Union	100	127	Toledo	Tama	2,361	2,417
Sharpsburg	Taylor	106	130	Toronto	Clinton	145	144
Sheffield	Franklin	1,070	1,158	Traer	Tama	1,682	1,623
Shelby	Pottawattamie			Treynor	Pottawattamie	472	368
	Shelby	868	533	Tripoli	Bremer	1,345	1,179
Sheldahl	Boone, Polk,			Truesdale	Buena Vista	132	153
	Story	285	279	Truro	Madison	359	338
Sheldon	O'Brien	4,535	4,251	Turin	Monona	115	163
Shell Rock	Butler	1,159	1,112	Udell	Appanoose	71	76
Shellsburg	Benton	740	625	Underwood	Pottawattamie	424	337
Shenandoah	Fremont, Page	5,968	6,567	Union	Hardin	484	534
Sherrill	Dubuque	190	174	Unionville	Appanoose	161	185
Shueyville	Johnson	154	—	University Hts.	Johnson	1,265	841
				University Park	Mahaska	534	569
Sibley	Osceola	2,749	2,852				
Sidney	Fremont	1,061	1,057	Urbana	Benton	552	544
Sigourney	Keokuk	2,319	2,387	Urbandale	Polk	14,434	5,821
Silver City	Mills	272	281	Ute	Monona	512	511
Sioux Center	Sioux	3,450	2,275	Vail	Crawford	486	473
Sioux City	Woodbury	65,925	89,159	Valeria	Jasper	96	76
Sioux Rapids	Buena Vista	813	962	Van Horne	Benton	613	554
Slater	Story	1,094	717	Van Meter	Dallas	464	385
Sloan	Woodbury	799	704	Van Wert	Decatur	244	253
Smithland	Woodbury	293	349	Varina	Pocahontas	140	162
Soldier	Monona	242	284	Ventura	Cerro Gordo	543	—
Soion	Johnson	837	604	Victor	Iowa, Poweshiek	949	870
Somers	Calhoun	197	203	Villisca	Montgomery	1,402	1,690
South English	Keokuk	218	217	Vincent	Webster	204	173
Spencer	Clay	10,278	8,864	Vining	Tama	71	122
Spillville	Winneshiak	361	389	Vinton	Benton	4,845	4,781
Spirit Lake	Dickinson	3,014	2,685	Volga City	Clayton	305	361
Spragueville	Jackson	112	100	Wadena	Fayette	237	275
Springbrook	Jackson	196	139	Wahpeton	Dickinson	149	117
Spring Hill	Warren	131	111	Walcott	Muscatine, Scott	989	664
Springville	Linn	970	785	Walford	Benton, Linn	286	264
Stacyville	Mitchell	598	588	Walker	Linn	622	584
Stanhope	Hamilton	482	461	Wallingford	Emmet	245	228
Stanley	Buchanan	151	156	Wall Lake	Sac	936	812
Stanton	Montgomery	574	514	Walnut	Pottawattamie	870	777
Stanwood	Cedar	642	598	Wapello	Louisa	1,873	1,745
State Center	Marshall	1,232	1,142	Washburn (U)	Black Hawk	1,408	—
Steamboat				Washington	Washington	6,317	6,037
Rock	Hardin	394	426	Washta	Cherokee	319	310
Stockport	Van Buren	334	342				

Place	County	1970	1960	Place	County	1970	1960
Waterloo	Black Hawk	75,533	71,755	Westside	Crawford	389	387
Urban		74,610	(NA)	West Union	Fayette	2,624	2,551
Rural		923	(NA)	What Cheer	Keokuk	868	956
Waterville	Allamakee	158	184	Wheatland	Clinton	832	643
Waucoma	Fayette	357	364	Whiting	Monona	590	595
Waukeo	Dallas	1,577	687	Whittemore	Kossuth	658	741
Waukon	Allamakee	3,883	3,639	Whitten	Hardin	194	184
Waverly	Bremer	7,205	6,357	Willey	Carroll	72	80
Wayland	Henry	702	597	Williamsburg	Iowa	1,544	1,342
Webb	Clay	234	236	Williamson	Lucas	216	262
Webster City	Hamilton	8,488	8,520	Williams	Hamilton	456	490
Webster	Keokuk	130	137	Wilton	Muscatine	1,873	1,750
Weldon	Decatur	155	202	Windsor Hts.	Polk	6,303	4,715
Wellman	Washington	977	1,085	Winfield	Henry	897	862
Wellsburg	Grundy	754	827	Winterset	Madison	3,654	3,639
Welton	Clinton	104	88	Winthrop	Buchanan	750	649
Wesley	Kossuth	548	514	Wiota	Cass	171	195
West Bend	Kossuth			Woden	Hancock	265	283
West Branch	Palo Alto	866	910	Woodbine	Harrison	1,349	1,304
West Burlington	Cedar	1,322	1,053	Woodburn	Clarke	186	202
West Chester	Des Moines	3,139	2,560	Woodward	Dallas	1,010	967
West	Washington	199	253	Woolstock	Wright	222	289
Des Moines	Polk	16,441	11,949	Worthington	Dubuque	365	360
Westfield	Plymouth	148	187	Wyoming	Jones	746	797
Westgate	Fayette	204	214	Yale	Guthrie	301	260
West Liberty	Muscatine	2,296	1,042	Yetter	Calhoun	52	85
West Okoboji	Dickinson	210	171	Yorktown	Page	105	150
Westphalia	Shelby	121	131	Zearing	Story	535	528
West Point	Lee	1,045	758	Zwingle	Dubuque		
					Jackson	96	110

REPUBLICAN STATE CENTRAL COMMITTEE

State Central Committee Officers

Chairman—Stephen W. Roberts, 3314 John Lynde Rd., Des Moines, 50312.
Ofc. 515-243-2300.

Co-chairman — Margaret McDonald, 607 West Bluff St., Cherokee, 51012.
712-225-3964.

Executive Director — Kenton Allen, 1010 N.E. Crestmoor, Ankeny, 50021.
515-964-3334.

National Committee Members

National Committeeman — John McDonald, 502 15th St., Dallas Center, 50063.
Ofc. 515-992-3728.

National Committeewoman — Mary Louise Smith, 654 - 59th St., Des Moines, 50312.
515-279-5390.

State Central Committee Members

First District — John Axel, 2007 Circle Drive, Muscatine, 52761. Ofc. 319-264-7218.

Mrs. Jane Eastin, 300 River Dr., Bettendorf, 52722. 319-355-0130.

Kaytee Davis, 126 Windsor Circle, Burlington, 52601. Ofc. 319-753-1641.

Second District — Mrs. Diana Stadtmueller, R.R. 1, Monticello, 52310. 319-465-3073.

Mrs. Marian B. Pfaff, 755 Sunset Ridge, Dubuque, 52001. 319-583-2233.

Ted Johnson, J-TEC Associates, Inc., 317 7th Ave. S.E., Cedar Rapids, 52401.

Ofc. 319-366-7511.

Third District — Roger D. Pease, 3011 Knoke Place, Cedar Falls, 50613.

Ofc. 319-277-4393.

Ken Logemann, R.R. 2, Northwood, 50459. 515-324-1668.

Betty Kleckner, R.R. 1, Orchard, 50460. 515-982-4929.

Fourth District — Mrs. Pat Bain, 3727 Park Avenue, Des Moines, 50321. 515-243-4340.

John A. Merriman, 1001 Equitable Bldg., Des Moines, 50309. Ofc. 515-245-6710.

Roy E. Voelker, 1510 S. First, Oskaloosa, 52577. 515-672-2672.

Fifth District — Mrs. Marjorie Askew, Thurman, Ia. 51654. 712-628-2591.

Joe Cross, Box 547, Mt. Ayr, 50854. Ofc. 515-464-3204.

Frank (Ted) Tedesco, Route 1, Ames, 50010. 515-232-7060.

Sixth District — Hubert H. Schultz, Primghar, 51245. Ofc. 712-757-4445.

Mrs. Bonnie Mefferd, 526 North 1st St., Laurens, 50554. Ofc. 712-845-4548.

Darrel Rensink, 503 - 6th St. SE., Sioux Center 51250. Ofc. 712-722-0761.

DEMOCRATIC STATE CENTRAL COMMITTEE**State Central Committee Officers**

- Chairman — Ed Campbell, 1120 Mulberry, Des Moines, 50309. 244-7292.
 Vice-Chair — Jean (Mrs. S. M.) Haugland, 6750 School, Des Moines, 50311.
 255-8580.
 Secretary — Melissa Hubbard, 1616 Park Towne Pl. NE, Cedar Rapids, 52402.
 319-393-4421.
 Treasurer — Charles Hanson, 3109 S.W. 40th, Des Moines, 50321. 515-243-3806.

National Committee Members

- National Committeeman — Robert D. Fulton, 616 Lafayette, Waterloo, 50703.
 319-234-7741.
 National Committeewoman — Dagmar (Mrs. L. L.) Vidal, Beeds Lake, Hampton, 50441.
 515-456-2109
 National Committeeman — Chuck Gifford, 609 S. 4th Ave. E., Newton, 50208.
 515-792-2918.

State Central Committee Members

- First District — Lloyd Schmeiser, RR 2, Burlington, 52601. 937-6465.
 Kent Stufflebeam, 121 Scenic Dr., Vinton, 52349. 319-472-3350.
 Pat Gilroy, 1230 Ginter, Iowa City, 52240. 319-351-4611.
 Brigid Vance, 601 S. Harrison Pl., Mount Pleasant, 52641. 319-385-4564.
 Second District — Doris Peick, 708 Old Marion Rd. N.E., Cedar Rapids, 52402.
 319-393-8047.
 Ed West, 2044 North Towne Pl. NE, No. 2, Cedar Rapids, 52402. 319-393-2044.
 Jean Pardee, 727 High View Drive, Clinton, 52732. 319-242-8111.
 Andrew Frommelt, P.O. Box 105, Dubuque, 52001. 319-556-2262.
 Third District — Mary Jo Loveland, R.R. 1, Janesville, 50647. 319-987-2278.
 Dave Nagle, 4935 North Union Road, Cedar Falls, 50613. 319-266-3194.
 Janet McGovern, R.R. Riceville, 50466. 515-985-2203.
 Jon Muller, 201 N. 2nd Ave., #36, Marshalltown, 50158. 515-753-7505.
 Fourth District — Alice Woods, 105 3rd St. N.E., Mitchellville, 50169. 515-967-3175.
 Ralph Bradshaw, Box 373, Hedrick, 52563. 515-653-2447.
 Glenn Buhr, 4127 30th, Des Moines, 50310. 279-9025.
 Jeanne Bridenstine, 1309 W. 9th St., Newton, 50208. 792-2731.
 Fifth District — Barb Leach, R.R. 1, Atlantic, 50022. 712-243-5526.
 Charles Hammer, 1222 Scholl Rd., Ames, 50010. 292-2363.
 Sally Pentico, 535 North 5th, Box 297, Carlisle, 50047. 515-989-4373.
 Leland Carmichael, R.R. 3, Villisca, 50864. 712-826-6161.
 Sixth District — Marge Johnson, Thompson, 50478. 584-2789.
 Paul Kampen, R.R. 2, Humboldt, 50548. 332-2184.
 Mary Bell, 525 South Rustin, Sioux City, 51104. 276-8277.
 Rod Halvorson, 1030 North 7th, Fort Dodge, 50501. 515-576-7920.

Black Political Caucus

- Jimmie Porter, 332 Saxon, Waterloo, 50703. 319-232-6431.

Latino Political Caucus

- Angel Cardona, 3908 Pinewood Dr., N.E., Cedar Rapids, 52402. 319-393-8838.

Iowa Veterans' Organizations

The American Legion in Iowa

The American Legion was started in Paris March 15, 1919. The Legion was launched formally at St. Louis May 8, 1919, by World War veterans from nearly every state in the union, who had been selected by temporary secretaries named at the request of Theodore Roosevelt, Jr., who acted under instructions from the Paris caucus.

The first Iowa state convention was held in Des Moines Sept. 4, 1919. The first national convention of delegates from the newly organized state departments was held in Minneapolis on Armistice Day, 1919.

The American Legion Auxiliary of mothers, wives, sisters, granddaughters and daughters of Legionnaires was organized in 1921.

Hanford MacNider established the Iowa Legionnaire with Frank Miles as editor on March 4, 1921. He was succeeded as editor on April 1, 1946, by A. F. Faber who served until Jan. 3, 1965. Glenn M. Dugger, served until July 1, 1970 and upon retirement was succeeded by Marion P. Johnson until Nov. 1, 1976. Larry Scarpino is the present editor.

The Department of Iowa headquarters is located at 720 Lyon St., Des Moines 50316. There are nine districts in Iowa with 651 local posts and an approximate annual membership of 100,000.

Iowa has been in the national American Legion's Big Ten Department since 1934.

The Iowa Department stresses the national program of Americanism, national security, child welfare and rehabilitation, in addition to many youth programs to develop good citizenship.

Iowa has contributed leadership to the national organization through three national commanders, General Hanford MacNider of Mason City, J. Ray Murphy, formerly of Ida Grove, and Donald E. Johnson of West Branch.

The Iowa Department has provided four national chaplains for the American Legion: Msgr. Edward Smith, Sioux City; Msgr. Pat N. McDermott, Atlantic; Father Albert J. Hoffman, Dubuque, and the Rev. Lawrence P. Fitzpatrick, Coin, Iowa.

Two Iowans have served as national vice-commanders: G. M. Brown, Whiting, and V. J. Maxheim, Clinton.

American Veterans of World War II, Korea and Vietnam

The American veterans of World War II, commonly known as the AMVETS, were organized nationally in September, 1944 at Kansas City, Mo. The AMVETS were granted a National Charter by an Act of Congress and President Truman signed the measure on July 28, 1947. AMVETS is the only nationally Chartered World War II veteran's organization.

AMVETS got its start in Iowa at Atlantic in 1944, and was incorporated as the Iowa Department of AMVETS on May 1, 1945. The first State Convention was held in Des Moines in 1947. AMVETS were recognized as a nationally chartered World War II veterans' organization by the Iowa legislature in March, 1949, and entered as such in the Iowa Code.

The AMVETS principles are (1) to promote world peace, (2) to perpetuate the American way of life, (3) to help the veteran help himself.

The AMVETS have a national and state auxiliary comprised of the wives, mothers and sisters of World War II veterans.

The Iowa Department headquarters are located at 406 East Fourth Street, Ankeny, Iowa with Robert O. Steben as Executive Director and National Service Officer. Currently the Iowa Department has 70 AMVET posts covering all parts of Iowa, and is the sixth largest AMVET department in the Nation.

Iowa AMVETS assemble in conventions each year to elect new officers. The fiscal year begins July and ends June 30. Any person who served actively in the armed forces any length of time between Sept. 16, 1940, and May 8, 1975, is eligible to become a member.

China-Burma-India Veterans Association

The Carl F. Moershel Basha of Iowa was organized in Des Moines in Nov., 1952, and is for veterans of World War II who served in the China-Burma-India Theater. The late Mr. Moershel, of Homestead, had served in India as a lieutenant colonel with the Tenth

Air Force and was one of the fourteen Iowans who started the Iowa Basha. (Basha is an India word for house or hut.)

There are more than 500 CBI veterans on the Iowa mailing list. National headquarters for this organization is at the War Memorial Center in Milwaukee, Wisc. National reunions are held each year and Iowa has been host twice — at Cedar Rapids in 1960 and at Des Moines in 1968.

Iowa meetings are held twice a year in different cities. The national charter for the Iowa Basha is on display at the Ox Yoke Inn at Amana, as the owner of the restaurant is a CBI veteran and most state spring meetings have been held there.

Darwin Carlile of Perry was the first state commander. Ray Alderson of Dubuque, who served twenty consecutive years as the Iowa adjutant and finance officer, was elected national commander of the CBIVA in 1977-1978 and was the first Iowan to hold this office. Alderson also received the organization's Award of Merit in 1975 at the San Francisco reunion. Neil Maurer of Laurens edits and publishes the national magazine, *Ex-CBI Roundup*, which is mailed monthly to CBI veterans in all states. He was the recipient of the CBIVA award of merit at Atlanta, Ga. reunion in 1976. Iowans who have served as national CBIVA officers include Donald V. Doyle of Sioux City, judge advocate; Alderson, Maurer and William Leichsenring of Amana, Elizabeth Emmons Gussak of Clinton, junior vice commanders; and Carlile, service officer and provost marshal. Professor Victor Tamashunas of Ames, national vice commander in 1975, was in charge of the Sept. meeting in Ames where a special China War Memorial Award was given to CBI veterans who had served in China. Marvin Boyenga of Mason City is serving as a national junior vice commander in 1979.

The Disabled American Veterans in Iowa

The Disabled American Veterans, commonly known as the D.A.V., was organized nationally in 1920 by groups of disabled veterans then undergoing vocational training courses and chartered by Congress in 1932, to render service to, for and by disabled veterans. The D.A.V. has, ever since its inception, been the spokesman for the disabled war veterans of America, in Congress and before its various committees as well as before the Veterans-Administration and its local regional offices and facilities.

During 1920 and 1921 the first three chapters of the Iowa department were organized in the vocational training centers at Des Moines, Iowa City and Ames. The department of Iowa D.A.V. held its first state convention in 1922 at Iowa City.

The Disabled American Veterans in Iowa have grown to 59 chapters and over 4,231 members. The national service officer in Iowa is Larry Jatho, located at 921B Federal Building, 210 Walnut, Des Moines. The state headquarters are in Des Moines. The address is P.O. Box 793 and the adjutant and business manager is Buford L. Phillips.

Grand Army of the Republic

The Grand Army of the Republic was a patriotic and fraternal organization of the Union survivors of the military and naval forces of the Civil War who served between April 12, 1861, and April 9, 1865.

Iowa was one of the first states of the Union to attempt organization of the Grand Army of the Republic, receiving as a department its first charter on July 12, 1866. Its permanent organization dates from Jan. 23, 1879.

There were over 519 posts chartered in Iowa. Membership stood at its peak in 1890 when 52,013 veterans held membership.

Six veterans of the Civil War served as governors of Iowa. Colonel William M. Stone of Knoxville, 1864-1868; Colonel Samuel Merrill of McGregor, 1868-1872; Colonel Cyrus C. Carpenter of Fort Dodge, 1872-1876; Captain Joshua G. Newbold of Mount Pleasant, 1877-1877; Captain Buren R. Sherman of Vinton, 1882-1886; Lieutenant Colonel Francis M. Drake of Centerville, 1896-1898.

To the Grand Army of the Republic goes the credit for having instituted Memorial Day, with all the tender and reverent patriotism which that occasion always reveals, and for having kept alive, in history and story, the brave deeds performed upon the battlefields by many a gallant soldier. To them goes the credit of having preserved the Union at a critical period in its history. Their average age when they fought the war was nineteen.

Nate E. Kendall, former governor of Iowa, was principal speaker at the dedication of the Iowa monument on the battlefield of Shiloh. He eulogized the veterans of the

sanquine conflict, when he said: "No soldiery ever entered a field with such noble purpose, and none ever merged with a record of such glorious accomplishment. When our beloved flag was insulted, when our territorial integrity was threatened, when our national life was imperiled, they promptly responded to the appeal of President Lincoln, and cheerfully embraced self-immolation to secure the perpetuity of the government of the people, by the people and for the people, and to render positive the certainty that the government, after being baptized in the sacred blood of the Revolutionary fathers, should not disappear from the earth, but that it, under God, should have everlasting life.

"And over the graves of the fallen dead the spring has cast its tender violets, the summer its gorgeous field of flowers, the autumn its golden withered leaves, the winter its blanket of snow. All is forgiven, all is forgotten except the glorious results of the combat in which our soldiers were engaged.

"The United States of America! The immortal principles of justice and equity which underlie it! The incomparable benefits which it secures to its citizenship. The inestimable sacrifices which have been suffered to maintain it! It is our home, our country, our beloved government, bequeathed to us forever by the venerated fathers, the most invaluable inheritance ever bestowed upon the sons of men."

The Iowa Department lost its last member in death on Sept. 20, 1949, of James P. Martin of Sutherland. Thus the last Iowa member of that long line of the Grand Army of the Republic answered "taps" and bivouacked on the eternal camping grounds.

The 55th General assembly dismantled the G.A.R. room in the capitol and stored the records with the History and Archives department.

Iowa State Association Rainbow Division Veterans

While the 42nd Division was serving as a part of the Army of Occupation along the Rhine River, in Germany, a universal desire arose to perpetuate in civil life the bond of wartime comradeship by forming an organization of all Rainbow veterans. During March 1919, the call for a convention went out to all units of the Rainbow Division and as a result, representatives from each of the divisional units met in the city of Bad Neuenahr, Germany. There was formed the "Rainbow Division Veterans."

The 168th Iowa Infantry commanded first by Col. E. R. Bennett, then by Colonel Mathew A. Tinley was a unit in the Rainbow Division and upon return of the regiment to its home state of Iowa, immediate plans were formulated to establish Rainbow Veterans chapters. The first chapter was formed in Des Moines, followed by Sioux City, Council Bluffs, Creston and Waterloo. The Des Moines chapter was the principal chapter, the others carried on as sub-chapters. As the years passed by and a greater interest developed among veterans of the Rainbow Division the Iowa State Association Rainbow Division Veterans was formed in Des Moines, in March 1936. The Des Moines chapter became the Col. E. R. Bennett Chapter, Council Bluffs the Mathew A. Tinlet Chapter, Sioux City the Northwest Iowa Chapter, Waterloo the Cedar Valley Chapter, while the Creston Chapter continued under that name. Other chapters were formed in Ottumwa; Cedar Rapids; in Mason City the North Iowa Chapter; Oskaloosa; and the Douglas MacArthur Chapter in Red Oak. The Iowa association is a member of the National Association Rainbow Division, which has its national headquarters in Roanoke, Virginia. Col. Mathew A. Tinley of Council Bluffs, Homer W. Gardner of Des Moines, Theodore Johnson and Ralph Heasty, Cedar Rapids, have served as president of the national association.

The national association holds its annual reunion July 12, 13, 14 of each year. The reason for the National Reunion being held annually on July 12, 13 and 14 is to commemorate the Battle of Champagne which occurred July 14, 1918. The Iowa state association meets annually in April. The Iowa State Reunion was originally held March 5 and 6 to commemorate the first engagement of the regiment with the enemy in the trenches in Lorraine. This date was later changed to April because of adverse weather conditions occurring in March. The Rainbow Division was re-activated at Camp Gruber, Oklahoma, in July of 1943 and those who served with the division in World War II are also eligible for membership. Iowa contributed 3,800 National Guardsmen to the division in World War I and 750 in World War II. The organization is the most closely knit of any American division that served in both world War I and World War II. It has chapters in 36 states with a total paid membership of 7,000 and a full time national secretary. It permits Rainbow comradeship in civil life, a most fitting

memorial to the Rainbow dead, and a rich heritage to its descendants. The Iowa Rainbow Auxiliary is active in community services, visitation to Veterans' administration hospitals and has the largest membership in the national association. Mrs. Ethel Gardner and Mrs. Helen Davidson have served as National Auxiliary Presidents.

The state secretary of the Iowa association is Howard Parker, 727 37th St. N.E., Cedar Rapids, Iowa 52402.

Iowa Veterans of Foreign Wars

The Veterans of Foreign Wars, Department of Iowa, was granted its charter by the national organization on May 26, 1921. Its objects are fraternal, patriotic, historical and educational; to preserve and strengthen comradeship among its members and to assist worthy comrades; to perpetuate the memory and history of its dead, and to assist their widows and orphans; to maintain true allegiance to the government of the United States and fidelity to its constitution and laws; to foster true patriotism, to maintain and extend the institutions of American freedom, and to preserve and defend the United States from all her enemies, whomsoever. V.F.W. is comprised only of American men who served honorably in the army, navy, marine corps, air force or coast guard of the United States, in hostile waters or on foreign soil during any foreign war, insurrection, or expedition.

Veterans of Foreign Wars has a ladies auxiliary of mothers, wives, sisters and daughters, and a fraternal order consisting of the Military Order of Cooties of V.F.W. members.

The Department of Iowa, consisting of 191 posts, has its headquarters at 3601 Beaver Avenue, Des Moines 50310.

The Marine Corps League in Iowa

The Marine Corps League formally began its existence at the first session of the 75th Congress of the United States, January 5, 1937 by an act of that Congress. The purposes of this organization were spelled out in eight major resolutions in the original charter. They were:

1. To preserve the traditions of the United States Marine Corps.
2. To bond together in fellowship those who currently serve the Marine Corps to those members who have been honorably discharged from its ranks.
3. To fit its members for the duties of citizenship and to encourage them to serve as ably, as citizens, as they have served their country under arms.
4. To hold sacred the memory of Marines who have given their lives for this nation.
5. To foster love for the principles which they have supported by blood and valor since the founding of our republic.
6. To maintain true allegiance to American institutions.
7. To aid and render assistance to all Marines and former Marines as well as to their widows and orphans.
8. To perpetuate the history of the Marine Corps and by fitting acts to observe the anniversaries of historical occasions of peculiar interest to Marines.

There are seven detachments with a membership of almost 500 members. The membership embraces men and women and is open to all active, reserve, retired and former Marines of all ranks.

Iowa Marine Corps League detachments are located in Altoona, Boone, Cedar Rapids, Davenport, Des Moines, Dubuque and Washington.

The Marine Corps League also has an honor society (the Military Order Of Devil Dogs) and an Auxiliary composed of wives, mothers, sisters and daughters of Marines and a youth oriented organization called the Young Marines.

Retired U.S. Marine Master Sgt. John K. (Jack) Baird, a veteran of the Korean War and two combat tours in Vietnam, is the 1979-80 Department Of Iowa Commandant.

Spanish-American War Veterans

The United Spanish War Veterans came into existence because of the desire to carry on the comradeship that came from their associations in the service with the only 100 per cent volunteer army the world has ever known.

In this organization, the Iowa Department is one of 32 departments. The Iowa organization will continue until the death of the last member. At the headquarters office are kept the reports of the organization and personnel. Plans are made for the annual encampment, and service is given in claims for pensions for widows plus assistance with the aid and attendant allowance under Public Law 90-77.

Department Adjutant is Evelyn M. Fischer, 856 First Street, Webster City, Iowa 50595.

Veterans of World War I of the U.S.A.

The origin of this organization dates back to the middle 1950's when World War I veterans of several states met in an organizational effort and founded Veterans of World War I of the U.S.A. It gained national status and recognition when Congress granted it a national charter which was signed by President Eisenhower July 18, 1958.

The Department of Iowa had its inception when a state convention was held in Cedar Rapids, and a constitution and by-laws were adopted May 19, 1957. W. R. Kime of Richland was elected first state commander at that convention. Iowa was honored by the election of W. R. Kime as national commander in 1963. An annual state convention is held for administrative review and discussion and for the sociabilities of such a reunion.

Members of 93 barracks, as the local units are referred to, constitute the membership of the state of Iowa. A ladies' auxiliary of 93 units serves as an active motivation force in civic and relief efforts and general activities.

The state is divided into eight districts with boundaries conforming with the eight congressional districts of 1958. Two district meetings are held in each district annually. District commanders serve as members of the state board of administration.

As the average age of World War I veterans is 83, death annually takes a heavy toll in membership.

The organization provides liaison between veterans and government and a vital social medium for members.

American Legion Boys State and Girls State

The Iowa Department of the American Legion annual American Legion Boys state is held in June at Camp Dodge, Iowa. Based on limitation as to housing facilities, 832 high school juniors are chosen by the local American Legion posts to attend this one-week schooling in the duties, privileges, rights and responsibilities of American citizenship.

Likewise, each year 304 girls completing their junior or third year of senior high school attend American Legion Girls State held on the campus of University of Northern Iowa, Cedar Falls, in June. This activity is sponsored by the American Legion Auxiliary, Department of Iowa.

The entire program is nonpartisan and nonmilitary. It is a school in statesmanship, an operating, mythical 51st state where the boys and girls elect city, county and state officials and carry out all of the functions of government.

Upon registration the boys are assigned to mythical cities in mythical counties. They become members of either the Federalist or Nationalist party. Political caucuses are held, party platforms adopted, and, in a manner as approximate to Iowa law as possible under the circumstances, candidates for all offices are nominated and elected. The legislature passes laws, the courts try cases, bureaus function, city councils pass ordinances, all under the guidance of experienced counsellors. Hawkeye Boys State was originated in 1938.

The girls also are taught by actual participation the fundamental principles of Iowa government. They follow the process from the establishment of city government, through the filing of nomination papers and campaigning for office to the election and installation of the governor and other state officials. During the week the auxiliary requests city, county and state officials to talk on their particular duties and responsibilities.

Two girls are selected to attend Girls Nation in Washington, D.C., where they are taught the functions of the federal government.

Two Boys Staters are selected each year to attend Boys Nation, which is held at American University, Washington, D. C. This session is to expose these young men to the functions of federal government.

Wildlife Refuges, Hunting and Fishing Areas, State Parks, and Forests

State Conservation Commission

Commission Jurisdiction

The state Conservation Commission has jurisdiction over the following lands and water areas of the state: 11 meandered streams, 1,600 miles; 109 wildlife refuges, 62,557.847 acres; 28 artificial lakes, 4,800 acres; 72 natural lakes, 43,235 acres; 361 public hunting and fishing grounds, 171,149.71 acres; 87 state areas under local management for hunting, parks and fishing, 8,004.25 acres; 104 state parks and preserves, 52,257.37 acres; seven state forests, 24,645.48 acres. (See State Conservation Commission Department Ch. 8.)

Wildlife Refuges*

County	Name of Area	Acres
Buena Vista	Storm Lake Island	7.00
Clay	Round Lake	438.00
Des Moines	Allen Green Refuge	152.21
Guthrie	McCord Pond	112.00
Hancock	West Twin Lake	109.00
Polk	Flint Acres	59.00
Pottawattamie	Smith Area	200.00
Wright	Lake Cornelia	273.00
	Total	1,761.11

*Fishing is permitted in some areas during portions of the year.
Estimated pending survey.

Partial Refuges (Game Areas that have a portion set up as a Wildlife Refuge)

County	Name of Area	No. of Acres Open to Public Hunting	No. of Acres in Wildlife Refuge	Total Acres
Adams	Lake Icaria	1,886.00	60.00	1,946.00
Appanoose	Rathbun Area	13,104.00	1,000.00	14,104.00
Boone	Wildlife Exhibit & Research Area	375.00	40.00	415.00
Bremer	Sweet Marsh	1,227.67	500.00	1,727.67
Butler	Big Marsh	2,082.52	731.00	2,813.52
Calhoun	South Twin Lake	400.00	200.00	600.00
Emmet	Ingham Lake	922.12	80.00	1,002.12
Fremont	Forney Lake	618.67	450.00	1,068.67
	Riverton Area	791.16	150.00	941.16
Greene	Dunbar Slough	371.32	136.00	507.32
Guthrie	Bays Branch	597.00	200.00	797.00
Jackson	Green Island Area	2,293.00	1,000.00	3,293.00
Johnson	Hawkeye Wildlife Area	12,078.00	1,000.00	13,078.00
Jones	Muskrat Slough	249.77	115.90	365.67
Lucas	Colyn Area	570.25	200.00	770.25
Marion	Red Rock Area	21,842.00	3,700.00	25,542.00
Monona	Louisville Bend	400.00	600.00	1,000.00
Palo Alto	Five Island Lake	385.00	725.82	1,110.82
Polk	Saylorville	11,358.00	554.00	11,912.00
Sac	Black Hawk Station & Pits	174.72	156.08	330.80
Tama	Otter Creek Marsh	2,201.81	500.00	2,701.81
Winnebago-Worth	Rice Lake	1,294.02	537.00	1,831.02
Worth	Elk Creek Marsh	1,299.57	200.00	1,499.57
	Total	76,521.60	12,835.80	89,357.40

Public Hunting and Fishing Areas

County	Name of Area	Acres	Primary Uses	
Adair	Adair County Wildlife Area	352.00	Hunting	
	Meadow Lake	320.00	Hunting-Fishing	
Allamakee	Blackhawk Point	307.65	Hunting	
	Clear Creek	21.77	Fishing	
	Fish Farm Mounds	307.00	Hunting	
	French Creek	672.75	Hunting-Fishing	
	Kain's Lake	200.00	Hunting	
	Lansing Big Lake	679.00	Hunting	
	Lansing Station	21.961	Fishing	
	Lansing Wildlife Area	840.00	Hunting	
	Little Point Creek	847.49	Hunting-Fishing	
	Mud Hen Lake	164.00	Hunting-Fishing	
	New Albin Big Lake	200.00	Hunting	
	Nobles Island	30.00	Hunting-Fishing	
	Waukon Junction	203.389	Hunting-Fishing	
Allamakee-Clayton	Yellow River Forest	6,059.24	Hunting-Fishing	
Appanoose-Davis- Lucas-Monroe	Stephens Forest	6,853.92	Hunting-Fishing	
Benton	Dudgeon Lake	1,257.46	Hunting-Fishing	
	Falls Access	269.31	Hunting-Fishing	
Black Hawk	Geo. Wyth Memorial	(Park)	Fishing Only	
	Holst Forest	313.32	Hunting	
Boone	Ledges	(Park)	Fishing Only	
	Pilot Mound Forest	33.47	Hunting	
	Wildlife Research Station	281	Hunting	
	Little Buck	120.00	Hunting	
	Sweet Marsh	1,915.359	Hunting-Fishing	
Buchanan	Cutshaw Bridge	26.656	Hunting-Fishing	
	Otterville Bridge	187.12	Hunting-Fishing	
	Troy Mills	276.528	Hunting-Fishing	
	Bei Air Access	3.55	Fishing	
Buena Vista	Little Storm Lake	275.541	Hunting-Fishing	
	Pickeral Lake	176.00	Hunting-Fishing	
	*Storm Lake	3,096.61	Hunting-Fishing	
Butler	Big Marsh	2,813.39	Hunting-Fishing	
Calhoun	*North Twin Lake	569.00	Hunting-Fishing	
	North Twin Access	4.52	Fishing	
	South Twin Lake	600.00	Hunting	
	Towhead Lake	193.287	Hunting	
	Artesian Lake	42.00	Hunting-Fishing	
Carroll	Lake Anita	(Park)	Fishing	
Cass	Clear Lake	3,643.00	Hunting-Fishing	
Cerro Gordo	Clear Lake Fishing Accesses	7.10	Fishing	
	Clear Lake Hatchery Service Areas	4,082	Fishing	
	Clear Lake Hatchery Access	3.42	Fishing	
	Clear Lake Outlet	0.50	Fishing	
	Clear Lake Ponds	41.22	Hunting	
	Clear Lake State Park	(Park)	Fishing	
	Lekwa Marsh	31,895	Hunting	
	McIntosh Woods	(Park)	Fishing	
	South Shore Acres	0.75	Fishing	
	Ventura Marsh	751.56	Hunting-Fishing	
	Soo Access	16,706	Fishing-Hunting	
	Cherokee	Barringer Slough	1,071.078	Hunting
		Dan Green Slough	310.95	Hunting
		Dewey's Pasture	442.00	Hunting
Elk Lake		305.76	Hunting	
Little Sioux Wildlife Area		160.00	Fishing	
Lost Island Marsh		338.00	Hunting	
Waneta		(Park)	Fishing	
Wapiti Marsh		80.00	Hunting	
Mud Lake		251.79	Hunting	
Oechededan Game Area		100.00	Hunting	
Smith Slough		291.50	Hunting-Fishing	
Trumbull Lake & Access		1,223.99	Hunting-Fishing	
Clayton		Big Springs	36.727	Fishing
		Big Springs Hatchery	75.42	Hunting-Fishing
	Bloody Run	300.00	Hunting-Fishing	
	Sny Magill	5.00	Hunting-Fishing	
	Sny Magill-N. Cedar	1,634.95	Hunting-Fishing	
	Turkey River Mounds	62.00	Hunting	
	Clinton	Clinton Wildlife Area	600.00	Hunting
Goose Lake		886.624	Hunting	

County	Name of Area	Acres	Primary Uses
Dallas	Dallas Lake	132.00	Hunting
	Earlham Bridge Access	9.00	Fishing-Hunting
	Pleasant Valley	145.00	Hunting-Fishing
	Spring Valley Access	9.00	Fishing
Davis	Eldon Game Area	924.71	Hunting-Fishing
	Lake Wapello (Park)		Fishing
Decatur	Decatur Wildlife Area	1,063.00	Hunting
	Nine Eagles (Park)		Fishing
Delaware	Backbone		Fishing Only
	Backbone Forest	186.31	Hunting
	Little Turkey River	100.00	Hunting
	Ram Hollow	100.00	Hunting
	Silver Lake	39.00	Fishing
Des Moines	Augusta Wildlife Area	111.00	Hunting
Dickinson	Arnolds Park Stripping Station	.299	Fishing
	Cayler Prairie	160.00	Hunting
	Center Lake	345.00	Hunting-Fishing
	Christopherson Slough	535.433	Hunting
	Cory Marsh	38.00	Hunting
	Crandalls Beach	5.68	Hunting-Fishing
	Diamond Lake	562.83	Hunting-Fishing
	*East Okobojo	1,873.20	Hunting-Fishing
	East Okobojo Access	2.77	Fishing
	East Okobojo Beach	.20	Fishing
	East Okobojo Slough	19.109	Hunting-Fishing
	Garlock Slough	221.612	Hunting-Fishing
	Gull Point (Park)		Fishing Only
	Hales Slough	84.96	Hunting-Fishing
	Hottes Lake	377.74	Hunting-Fishing
	Jemmeson Slough	343.203	Hunting
	Kettleson Hogsback	261.863	Hunting
	Lazy Lagoon	.20	Fishing
	Little Spirit Lake	214.00	Hunting-Fishing
	Lower Gar	273.00	Hunting-Fishing
	Lower Gar Access	35.259	Fishing-Hunting
	Mini-Wakan (Park)		Fishing Only
	*Minnewashta Lake	121.68	Hunting-Fishing
	Marble Beach	64.352	Hunting-Fishing
	Marble Lake	183.47	Hunting-Fishing
	McClelland Access	(leased)	Hunting-Fishing
	McClelland Slough	(leased)	Hunting-Fishing
	Narrow Access	.27	Fishing
	Orleans Access	.64	Fishing
	Pikes Point (Park)		Fishing Only
	Pillsbury Point (Park)		Fishing Only
	Pleasant Lake	83.56	Hunting
	Prairie Lake	108.86	Hunting
	*Silver Lake	1,103.245	Hunting-Fishing
	Silver Lake Access	38.124	Hunting-Fishing
	*Spirit Lake	5,684.00	Hunting-Fishing
	Spirit Lake Hatchery	42.751	Fishing-Hunting
	Spirit Lake Outlet	1.162	Fishing
	Spring Run	786.31	Hunting
	Sunken Lake	62.40	Hunting-Fishing
	Swan Lake	379.64	Hunting-Fishing
	Trappers Bay (Park)		Fishing Only
	Trappers Bay Access	7.58	Hunting-Fishing
	Upper Gar	42.91	Hunting-Fishing
	Welch Lake	75.00	Fishing
	*West Okobojo	3,939.00	Hunting-Fishing
	Yager Slough	55.986	Hunting
Dubuque	White Pine Hollow	712.00	Hunting
Emmet	Birge Lake	136.54	Hunting
	Cheever Lake	359.013	Hunting
	Cunningham Slough	361.597	Hunting
	Eagle Lake	276.666	Hunting
	East Des Moines River Access	44.88	Fishing
	East Swan	775.29	Hunting
	Four-Mile Lake	233.00	Hunting
	Grass Lake	171.424	Hunting
	*High Lake	683.00	Hunting-Fishing
	*Ingham Lake	1,046.593	Hunting-Fishing
	Iowa Lake	626.00	Fishing-Hunting
	Okamanpedan (Park)		Fishing Only
	Ryan Lake	366.14	Hunting
	*Tuttle Lake	999.59	Hunting-Fishing
	Tuttle Lake Marsh	160.00	Hunting
	Twelve Mile Lake	290.00	Hunting
	West Swan Lake	1,043.13	Hunting

County	Name of Area	Acres	Primary Uses
Fayette	Big Rock Access	333.68	Hunting-Fishing
	Echo Valley (Park)		Fishing Only
	Grannis Creek	179.00	Hunting-Fishing
	Volga River Area	4,820.10	Hunting
Franklin	Beeds Lake (Park)		Fishing Only
Franklin-Wright	Beeds	30.00	Hunting
	Whitetail Flats	231.00	Hunting
Fremont	Forney Lake	1,071.34	Hunting
	I-29 Areas (4)	304.00	Hunting-Fishing
	Riverton Area	2,504.98	Hunting-Fishing
	Waubonsie Access	53.00	Fishing-Hunting
Greene	Danbar Slough	507.318	Hunting
	Finn Pond	56.00	Hunting
	Goose Lake	456.09	Hunting
	McMahon Access	287.243	Hunting-Fishing
	Rippe Access	30.50	Hunting-Fishing
	Snake Creek Marsh	240.00	Hunting
Guthrie	Bays Branch	797.12	Hunting-Fishing
	Elk Grove	1,600.00	Fishing-Hunting
	Lakin Slough	299.79	Hunting
	Lennon Mills	285.00	Hunting-Fishing
	Middle Raccoon River Access	187.00	Hunting-Fishing
	Sheeder Prairie	25.00	Hunting
	Springbrook (Park)		Fishing Only
Hamilton	Little Wall Lake	273.00	Hunting-Fishing
Hancock	Crystal Lake	413.00	Hunting-Fishing
	Eagle Lake	919.12	Hunting
	East Twin Lake	493.319	Hunting-Fishing
	Goodell Wildlife Area	72.9	Hunting
	West Twin Lake	109.00	Hunting-Fishing
Hardin	Pine Lake (Park)		Fishing Only
Harrison	California Bend	700.00	Hunting
	Deer Island	600.00	Hunting
	Nobles Lake	288.809	Hunting
	Rand Access	5.00	Fishing
	Rand Bar	59.84	Hunting
	Round Lake	402.29	Hunting
	St. Johns Wildlife Area	87.00	Hunting
	Soldier Bend	230.00	Hunting
	Three Rivers Area	300.00	Hunting-Fishing
	Tyson Island	900.00	Hunting-Fishing
Henry	Geode (Park)		Fishing Only
Howard	Elma Wildlife	155.00	Hunting
	Hayden Prairie	240.00	Hunting
	Turkey River Access	410.00	Hunting-Fishing
	Wapsi River Access	79.00	Fishing-Hunting
Humboldt	Bradgate Access	81.145	Fishing-Hunting
	Dakota City Access	.60	Fishing
	Humboldt Hatchery Access	19.61	Fishing
	Ottosen Pot Holes	106.41	Hunting
Ida	Washta Access	52.04	Fishing-Hunting
Iowa	Kosza Access	61.30	Hunting-Hunting
	Randolph Access	399.00	Hunting-Fishing
Jackson	Big Mill Creek	514.00	Hunting
	Dalton Pond	5.00	Fishing-Hunting
	Sabula Station	526.60	Hunting-Fishing
Jasper	Colfax Area	350.00	Hunting
	Kellogg Area	65.02	Hunting
	Rock Creek Game Area	434.79	Hunting-Fishing
	Rock Creek (Park)		Fishing Only
Jefferson	MacCoon Area	71.37	Hunting-Fishing
Johnson	Lake Macbride (Park)		Fishing Only
	Swan Lake	44.00	Hunting
Jones	Indian Bluffs	410.00	Hunting
	Wapsipinicon (Park)		Fishing Only
Keokuk	Rubio Access	296.00	Hunting-Fishing
	Skunk River Access	426.00	Hunting-Fishing
	Skunk River	425.38	Fishing-Hunting
Kossuth	A. A. Cail	State Park	Fishing
	Buffalo Creek	379.982	Hunting-Fishing
	Burt Lake	40.00	Hunting
	Goose Lake	224.88	Hunting
	Iowa Lake Marsh	126.228	Hunting
	Schwob Marsh	265.25	Hunting
	Seneca Access	36.3	Fishing-Hunting
	State Line Marsh	147.08	Hunting

County	Name of Area	Acres	Primary Uses
Lee	Green Bay	228.50	Hunting
Lee-Van Buren	Shimek Forest	21,518.31	Hunting-Fishing
Linn	Palisades-Kepler	(Park)	Fishing Only
Louisa	Cone Marsh	701.00	Hunting
	Klum Lake	649.73	Hunting
	Odessa	4,100.00	Hunting-Fishing
	Odessa Accesses	2,700.61	Hunting-Fishing
Louisa-Muscatine	Muscatine Slough	1,790.41	Hunting
Louisa-Muscatine-Des Moines	Mississippi River Island	4,700.00	Fishing-Hunting
Lucas	Brown Slough	933.885	Hunting
	Red Haw Lake	(Park)	Fishing Only
Lucas-Monroe	Stephens Forest	6,817.46	Hunting-Fishing
Lyon	Big Sioux Wildlife Area	798.00	Fishing-Hunting
	Gitchie Manitou	153.00	Fishing-Hunting
Madison	Badger Creek	1,150.00	Hunting
	Pammel	(Park)	Fishing Only
Mahaska	Barnes City Lake	1,367.00	Hunting
	Hull Area	378.359	Hunting
	Lake Keomah	(Park)	Fishing Only
Marion	Pella Area	276.405	Hunting
	Red Rock Area	25,542.00	Fishing-Hunting
Marshall	Nicholson Ford	84.43	Hunting-Fishing
Mills	I-29 Areas (2)	237.00	Hunting-Fishing
	Willow Slough	598.899	Hunting-Fishing
Mitchell	Pioneer Park	(Park)	Fishing
	Wapsi River Area	114.00	Fishing-Hunting
Monona	Badger Lake	444.28	Hunting-Fishing
	Blackbird Bend	450.00	Hunting
	Blue Lake	988.65	Hunting-Fishing
	Ivy Island	300.00	Hunting
	Lewis and Clark	(Park)	Fishing
	Loess Hills	2,460.00	Hunting
	I-29 Wildlife Area	23.00	Hunting-Fishing
	Middle Decatur Access	22.44	Hunting-Fishing
	Upper Decatur Bend	400.00	Fishing-Hunting
Monona-Woodbury	Winnebago Bend	65.01	Hunting-Fishing
Monroe	Cottonwood Pits	55.00	Hunting-Fishing
	LaHart Area	169.93	Hunting-Fishing
	Miami Lake	600.74	Hunting-Fishing
	Tyrone Wildlife Area	814.00	Hunting
Montgomery	Viking Lake	(Park)	Fishing Only
Muscatine	Cedar River Access	713.35	Fishing-Hunting
	Keokuk Lake	30.11	Hunting
	Red Cedar Wildlife Area	773.35	Hunting
	Weise Slough	1,707.267	Hunting-Fishing
	Muscatine Slough	1,790.71	Fishing
Osceola	Iowa Lake	114.39	Fishing-Hunting
	Rush Lake	336.55	Fishing-Hunting
Palo Alto	Blue Wing Marsh	159.823	Hunting
	Fallow Marsh	185.763	Hunting
	Five Island Lake	1,109.545	Hunting-Fishing
	Kearny State Park	(Park)	Fishing
	Lost Island Access	1.96	Fishing
	*Lost Island Lake	1,260.00	Hunting-Fishing
	Oppedahl Area	183.96	Hunting
	Perkins Marsh	25.00	Hunting
	Rush Lake	522.00	Hunting
	*Silver Lake	684.00	Hunting-Fishing
	*Virgin Lake	225.065	Hunting-Fishing
Pocahontas	Little Clear Lake	187.00	Hunting
	Kalsow Prairie	160.00	Hunting
	Lizard Lake	348.398	Hunting-Fishing
	Sunken Grove	370.72	Hunting
Polk	Big Creek	968.58	Hunting-Fishing
	Flint Access	175.00	Fishing Only
	Interstate No. 35 Area	10.00	Hunting
	Interstate No. 80 Area	60.00	Hunting
	Raccoon River Access	4.80	Fishing
	Sycamore Access	.81	Fishing
	Walnut Woods	(Park)	Fishing Only
Pottawattamie	Lake Manawa	(Park)	Fishing-Hunting
	Wilson Island	497.65	Hunting-Fishing
Ringgold	Mt. Ayr Area	1,157.65	Hunting-Fishing
	Mt. Ayr Hatchery	22.12	Hunting-Fishing
	Mt. Ayr Wildlife Area	800.10	Hunting
Ringgold-Decatur	Sand Creek	1,835.00	Hunting

County	Name of Area	Acres	Primary Uses	
Sac	Black Hawk Lake	957.00	Hunting-Fishing	
	Black Hawk Marsh	206.00	Hunting	
	Black Hawk State Park	(Park)	Fishing	
	Kiowa Marsh	40.00	Hunting	
	Lake View Hatchery & Pits including Arrowhead	330.797	Hunting-Fishing	
	Sac City Access	23.39	Fishing-Hunting	
	Tomahawk Marsh	39.45	Hunting	
Scott	Princeton Area	1,113.65	Hunting-Fishing	
Shelby	Prairie Rose	(Park)	Fishing Only	
Sioux	Big Sioux Wildlife Area	93.20	Hunting	
	Rock Sioux Access	30.00	Hunting-Fishing	
Story-Marshall	Hendrickson Marsh	600.505	Hunting-Fishing	
	Salt Creek Wildlife Area	280.00	Hunting	
Tama	Union Grove	(Park)	Fishing Only	
	Lake of Three Fires	(Park)	Fishing Only	
Taylor	Green Valley	(Park)	Fishing Only	
Van Buren	Des Moines River Access	8.00	Fishing	
	Lacey-Keosauqua	(Park)	Fishing Only	
	Van Buren Wildlife Area	440.00	Hunting	
Wapello	Cliffland Access	20.21	Hunting-Fishing	
Warren	Banner Area	224.19	Hunting-Fishing	
	Hooper Area	323.00	Hunting-Fishing	
	Lake Ahquabi	(Park)	Fishing Only	
Washington	Lake Darling	(Park)	Fishing Only	
Washington-Keokuk	Rubio Access	133.90	Fishing	
Wayne	Bob White	(Park)	Fishing Only	
	Railroad R.O.W.	28.00	Hunting	
Webster	Brushy Creek	3,036.71	Fishing-Hunting	
	Dolliver Memorial	(Park)	Fishing Only	
	Lehigh Area	40.20	Hunting-Fishing	
	Lizard Creek Mine Area	102.819	Hunting-Fishing	
	Woodman Hollow	63.44	Fishing-Hunting	
Winnebago	Harmon Lake	483.30	Hunting	
	Myre Slough	429.854	Hunting	
Winnebago-Worth	Rice Lake	1,831.00	Hunting-Fishing	
Winneshiek	Bluffton Area	93.538	Hunting-Fishing	
	Canoe Creek	224.16	Hunting-Fishing	
	Cardinal Marsh	862.37	Hunting-Fishing	
	Cold Water	61.36	Hunting-Fishing	
	Falcon Springs	241.40	Hunting	
	Kendallville Access	10.00	Fishing-Hunting	
	Malanaphy Springs	64.215	Hunting-Fishing	
	Masted Spring	16.919	Hunting	
	North Bear Access	547.538	Hunting-Fishing	
	Siewers Spring	21.207	Fishing	
	South Bear Access	299.14	Hunting-Fishing	
	Trout Run	70.61	Fishing	
	Upper Iowa River Area	5,676.56	Fishing-Hunting	
	Brown's Lake	1,050.00	Hunting-Fishing	
	Stone	(Park)	Fishing Only	
	Worth	Bright's Lake	122.43	Hunting
		Elk Creek Marsh	1,499.57	Hunting-Fishing
		Peterson Potholes	45.00	Hunting
	Wright	Silver Lake and Marsh	427.00	Hunting
		Big Wall Lake	978.47	Hunting
Elm Lake		466.00	Hunting	
Lake Cornelia		273.00	Fishing	
Morse Lake		171.635	Hunting-Fishing	
Total Acres		171,149.71		

*Open Water Refuges

State Parks and Preserves

(Inviolate Wildlife Refuges Except Forest Preserves and Prairies)

Name of Area	County	Acreage	Location
STATE PARKS			
Ambrose A. Call	Kossuth	129.65	1½ mi. S.W. of Algona
Backbone	Delaware	1,779.52	4¼ mi. S.W. of Strawberry Point
Badger Creek	Madison	1,150.00	8 mi. E. of Earlham
Beads Lake	Franklin	319.41	3 mi. N.W. of Hampton
Bellevue	Jackson	509.485	S. side of Bellevue
Big Creek	Polk	3,547.00	2 mi. N. of Polk City
Black Hawk Lake	Sac	85.5	Lake View
Bob White	Wayne	380.535	1 mi. West of Allerton
Brushy Creek	Webster	3,884.700	4 mi. E. of Lehigh
Clear Lake	Cerro Gordo	102.139	1 mi. S. of Clear Lake
Dolliver Memorial	Webster	572.07	3 mi. N.W. of Lehigh
Echo Valley	Fayette	100.91	3 mi. S.E. of West Union
Elk Rock	Marion	2,218.90	7 mi. N.E. of Knoxville
Fort Defiance	Emmet	181.14	1 mi. S.W. of Esterville
Geode	Des Moines-Henry	1,640.875	4 mi. S.W. of Danville
Geo. Wyth Memorial	Black Hawk	455.00	Adjacent to Cedar Falls
Green Valley	Union	990.485	2½ mi. N.W. of Creston
Gull Point	Dickinson	165.36	West side of West Okoboji
Honey Creek	Appanoose	796.10	6 mi. West of Moravia
Inn Area	Dickinson	7.03	East Shore of West Okoboji
Lacey-Keosauqua	Van Buren	1,494.00	Adjacent to Keosauqua
Lake Anita	Cass	942.105	Adjacent to Anita
Lake Ahquabi	Warren	774.8	5½ mi. S.W. of Indianola
Lake Darling	Washington	1,386.688	3 mi. W. of Brighton
Lake Keomah	Mahaska	373.227	5 mi. E. of Oskaloosa
Lake Macbride	Johnson	1,056.516	4 mi. W. of Solon
Lake Manawa	Pottawattamie	1,371.70	1 mi. S. of Council Bluffs
Lake of three Fires	Taylor	691.213	3 mi. N.E. of Bedford
Lake Wapello	Davis	1,167.661	6 mi. W. of Drakesville
Ledges	Boone	860.180	6 mi. S. of Boone
Lewis and Clark	Monona	285.69	4 mi. N.W. of Onawa
Lower Gar Access	Dickinson	35.259	½ mi. S.E. of Arnolds Park
McIntosh Woods	Cerro Gordo	278.600	¾ mi. N.W. of Ventura
Maquoketa Caves	Jackson	152.14	7 mi. N.W. of Maquoketa
Marble Beach	Dickinson	64.352	2 mi. N.W. of Orleans
Margo Frankel Woods	Polk	135.51	2 mi. N. of Des Moines
Mini-Wakan	Dickinson	20.13	6 mi. N.E. of Orleans
Nine Eagles	Decatur	1,118.570	6 mi. S.E. of Davis City
Okamanpedan	Emmet	18.59	3 mi. N.E. of Dolliver
Palisades-Kepler	Linn	692.111	3½ mi. W. of Mount Vernon
Pammel	Madison	281.21	5 mi. S.W. of Winterset
Pikes Peak-McGregor Heights	Clayton	1,018.65	3 mi. S.E. of McGregor
Pikes Point-Pillsbury Point	Dickinson	20.99	East side of West Okoboji
Pilot Knob	Hancock	379.76	5 mi. S.E. of Forest City
Pine Lake	Hardin	572.266	½ mi. N.E. of Eldora
Pioneer	Mitchell	14.37	7 mi. S.W. of Riceville
Pleasant Creek	Linn-Benton	1,927.00	4½ mi. N.W. of Palo
Prairie Rose Lake	Shelby	661.096	1½ mi. S.E. of Harlan
Preparation Canyon	Monona	344.000	5 mi. S.W. of Moorhead
Red Haw Lake	Lucas	419.86	1 mi. E. of Chariton
Rice Lake	Winnebago-Worth	46.90	2½ mi. S.E. of Lake Mills
Rock Creek	Jasper	1,696.878	6 mi. N.E. of Kellogg
Sharon Bluffs	Appanoose	143.90	3 mi. S.E. of Centerville
Springbrook	Guthrie	794.275	7 mi. N. of Guthrie Center
Stone Park	Woodbury	865.794	N. side of Sioux City
Trappers Bay	Dickinson	57.23	Adjacent to lake Park
Twin Lakes	Calhoun	15.08	7½ mi. N. of Rockwell City
Union Grove	Tama	289.040	4 mi. S.W. of Gladbrook
Viking Lake	Montgomery	953.84	4 mi. E. of Stanton
Volga River	Fayette	4,819.100	4 mi. N. of Fayette
Walnut Woods	Polk	275.16	12 mi. S.W. of Des Moines
Wanata	Clay	159.96	½ mi. S. of Peterson
Wapsipinicon	Jones	248.19	Adjacent to Anamosa
Waubonsie	Fremont	1,208.66	7 mi. S.W. of Sidney
Wild Cat Den	Muscatine	321.310	3 mi. E. of Fairport
STATE PRESERVES			
Arnolds Park Pier	Dickinson	.30	Arnolds Park
Abbie Gardner Sharp Cabin	Dickinson	1.33	Arnolds Park
Barkley	Boone	40.00	2 mi. N.E. of Fraser
*Bluffton Fir Stand	Winneshiak	94.00	Across river from Bluffton
*Brush Creek Canyon	Fayette	216.74	2 mi. N. of Arlington

Name of Area	County	Acreage	Location
*Cayler Prairie	Dickinson	160.00	4 mi. W. of Wahpeton
Charles A. Poisel			
Indian Mounds	Des Moines	2.60	1 mile N. of Kingston
*Clay Prairie	Butler	2.64	11 mi. N. of Parkersburg
*Cold Water Cave	Winneshiek	60.00	3 mi. N.W. of Bluffton
*Decorah Ice Cave	Winneshiek	2.90	N. edge of Decorah
*Dinesen Prairie	Shelby	17.00	2 mi. N.E. of Harlan
Fish Farm Mounds	Allamakee	2.94	4 mi. S. of New Albin
*Fort Atkinson	Winneshiek	4.77	N.W. edge of Fort Atkinson
*Freda Hafner	Dickinson	110.00	2 mi. W. of Wahpeton
Galland School	Lee	.60	3 mi. S. of Montrose
*Gitchie Manitou	Lyon	91.33	9 mi. N.W. of Larchwood
*Hartley Fort	Allamakee	2.00	7 mi. S.W. of New Albin
*Hayden Prairie	Howard	240.00	5½ mi. S.W. of Lime Springs
*Indian Fish Trap	Iowa	1.50	1 mi. S. of Amana
*Kalsow Prairie	Pocahontas	160.00	4 mi. N.W. of Manson
*Malchow Indian Mounds	Des Moines	6.2	9 mi. N. of Burlington
*Merrill A. Stainbrook	Johnson	23.00	2½ mi. N.E. of North Liberty
*Merritt Forest	Clayton	20.00	6½ mi. S.W. of Guttenberg
*Mount Pisgah Cemetery	Union	1.00	5½ mi. S.W. of Lorimor
*Old State Quarry	Johnson	8.00	1½ N.E. of North Liberty
*Pecan Grove	Muscatine	25.00	2 mi. S.W. of Muscatine
*Pilot Knob	Hancock	368.81	4 mi. E. of Forest City
Plum Grove	Johnson	4.28	S.E. section of Iowa City
*St. James Lutheran Church	Winneshiek	.10	N.E. edge of Fort Atkinson
*Sheeder Prairie	Guthrie	25.00	5 mi. N.W. of Guthrie Center
*Silver Lake Fen	Dickinson	15.00	3 mi. W. of Lake Park
*Starrs Cave	Des Moines	140.00	1 mi. N. of Burlington
*Stinson Prairie	Kossuth	32.00	4 mi. S.W. of Algona
*Turkey River Mounds	Clayton	82.10	4½ mi. E. of Guttenberg
*White Pine Hollow	Dubuque	712.00	2 mi. N.W. of Luxemburg
*Williams Prairie	Johnson	21.00	2 mi. N.W. of Oxford
*Wittrock Indian Village	O'Brien	5.42	4 mi. S.E. of Sutherland
*Woodman Hollow	Webster	63.437	5 mi. N.W. of Lehigh
*Woodthrush Woods	Jefferson	25.00	8 mi. S.E. of Fairfield
	Total Acreage	52,257.37	

*Designated State Preserves System.

State Areas — Transferred

Areas Under Management Agreements

With County Conservation Boards

Section 111.27, Iowa Code

County	Area Name	Section	Acres
Adams	Walters Creek Recreation Area	L & W - F & G	1946.47
Benton	Minne Estema Park	Fisheries	60.00
Black Hawk	Childs Access	Wildlife	20.00
	McFarland Park	Wildlife	75.59
	Hickory Hills	Open Space	175.00
	Husman Rifles Access	Fisheries	75.59
Boone	Dickissel Recreation Area	Wildlife (Hwy. Comm.)	37.91
Buchanan	Troy Mills-Wapsi R. Access	Wildlife	11.49
Butler	Heery Woods	Parks	380.30
	Heery Woods	Parks	394.23
Calhoun	Muddy Bay-North Twin Lake	Waters	35.70
	Rainbow Bend Access	Fisheries	10.00
Carroll	Carroll Access	Wildlife	40.00
	Chickasaw Mills Park	Fisheries	16.00
	Swan Lake State Park	Parks	509.64
Cass	Hitchcock Rec. Area	Open Space	65.8
	Cold Springs State Park	Parks	104.00
Chickasaw	Chickasaw Mill Park	Fisheries	16.00
Clayton	Bixby State Park	Parks	69.00
Clinton	Killdeer Rec. Area	F & G (D.O.T.)	16.9
Des Moines	Edgewater Beach Access	Wildlife	1.57
	Skunk River Access	Wildlife	63.00
	Tama Beach Access	Wildlife	3.21
	Starrs Cave Park and Preserve	Open Space	142.60
Dickinson	Orleans Beach Area	Fisheries & Waters	1,802
Dubuque	J. Dubuque Monument Preserve	Parks	12.30
	Swiss Valley Park	Fisheries	17.39
Floyd	Idlewild Access	Wildlife	125.60
Franklin	West Fork Access	Fisheries	80.00
Greene	Spring Lake State Park	Parks	240.00
Guthrie	Lennon Mills Access	Parks & Wildlife	20.92
Hancock	Crystal Lake Recreation Area	Parks	130.00
	Eagle Lake Park	Parks	20,754
	East Twin Lake Park	Wildlife	1.00
Hardin	Hardin City Access	Fisheries	24.50
	Pine Lake-Iowa River Access	Parks	17.25
	Schumacher Recreation Area	Open Space	122.00
	Steamboat Rock State Park	Parks	4.70
Harrison	Little Sioux Delta	Waters	35.0
Henry	Oakland Mills Fishing Access	Fisheries	27,263
	Oakland Mills State Park	Parks	84.55
Howard	Turkey River Access	Wildlife	67.00
Humboldt	Bradgate Access	Fisheries	108.52
	Frank A. Gotch State Park	Parks	67.37
Jackson	Lower Sabula Lake Access	Fisheries	14,256
Johnson	Green Castle Area	Wildlife	8.00
Jones	Pictured Rocks Access	Fisheries	427.36
Kossuth	Des Moines River Oxbow	Waters	1.00
Lee	Redwing Access	Wildlife (D.O.T.)	150.84
Linn	Matsell Bridge Access	Wildlife	36.37
	Palisades Access	Wildlife	88,895
Linn	Matsell Bridge (Brinks)	Open Space	237.13
Lucas	Williamson Pond	Wildlife	126.08
Mahaska	Eveland Access	Waters	23.82
	Union Mills Access	Waters	12.50
Mills	Folsom Recreation Area	Wildlife (Hwy. Comm.)	99.80
	Mile Hill Recreation Area	Wildlife (Hwy. Comm.)	37.00
Mitchell	Pioneer Park	Parks	19.7
Monona	Decatur Bend Access	Wildlife	5.64
	Onawa Storage Yard Access	Wildlife	3.04
	Pawnee Recreation Area	Fisheries (Hwy. Comm.)	9.55
Monroe	Miami Lake Park	Fisheries	49.76
	Hardfish Access	Wildlife	12.00
O'Brien	Mill Creek State Park	Parks	157.50
Osceola	Ashton Pits Area	Wildlife	32,758
Plymouth	Millsite Access	F & G	16.21
Pocahontas	Lizard Lake Access	Wildlife	67,399
	Sunken Grove Island	Wildlife	35.00
Polk	Del Rio Access	Fisheries	32.00
Pottawattamie	Missouri River Access	Waters	21.50
	I-29 Marsh	Wildlife	13.90

County	Area Name	Section	Acres
Poweshiek	Lincoln Wildlife Area	Wildlife	2.60
Scott	Le Claire Access	Waters	9.31
	Cameron Timber	Open Space	35.68
	Buffalo Shores Access	Waters	25.00
Sioux	Oak Grove State Park	Parks	101.90
	Rock Sioux Access	Wildlife	30.00
Shelby	Rosenow Timber	Open Space	120.0
Union	Thayer Pond Recreation Area	Fisheries	47.00
Washington	McKain River Access	Fisheries	10.00
Winneshiek	South Bear Campground	Fisheries	15.00
Woodbury	Bigelow Park-Browns Lake	Fisheries	23.737
	Lakeport Township Wildlife Area	Wildlife (Hwy. Comm.)	121.00
	Liberty Township Wildlife Area	Wildlife (Hwy. Comm.)	97.74
	Brown's Lake-Bigelow Park	Parks	59.42
Worth	Silver Lake	Wildlife	28.718
Wright	Lake Cornelia Park	Parks	40.222
	Total		8,004.25

Areas Transferred to Towns Section 111.32, Iowa Code

County	Area Name	Section	City	Acres	Approval
Butler	Beaver Meadows	Parks	Parkersburg	31.50	10-03-61
Dickinson	Silver Lake Access	Wildlife	Lake Park	9.60	08-16-73
Humboldt	Humboldt Fish Hatchery	Fisheries	Humboldt	19.61	06-05-73
Winneshiek	Twin Springs	Fisheries	Decorah	6.28	06-30-75

Areas Transferred By Deed To A County Section 111.32, Iowa Code

County	Area Name	Section	Acres	Approval
Delaware	Silver Lake State Park	Parks	12.97	07-06-64
Palo Alto	Lost Island State Park	Parks	29.57	07-06-64
Story	Soper's Mills Access	Fisheries	18.446	11-06-62
Tama	T. F. Clark Park	Parks	24.22	08-08-60

State Held Least Abrogated In Favor of a County

County	Area Name	Section	Approval
Linn	Lewis Access	Wildlife	11-07-60

State Forests

County	Name of Area	Acreage	Location
Allamakee	Yellow River	6,408.17	10 mi. N. of McGregor
Boone	Holst	334.00	12 mi. N.W. of Boone
	Pilot Mound	33.47	16 mi. N.W. of Boone
Delaware	Backbone	186.31	4 mi. S.W. of Strawberry Point
Lee-Van Buren	Shimek	8,298.00	20 mi. W. of Ft. Madison
Clarke-Lucas-Monroe-Davis-Appanoose	Stephens	9,249.53	10 mi. N.E. of Chariton and 10 mi. W. of Chariton
Pottawattamie	Gifford	40.00	1 mi. S. of Council Bluffs
Story	State Forest Nursery	96.00	1 mi. S. of Ames
	Total	24,645.48	

Documents

- **Declaration of Independence**
- **Signers of the Declaration of Independence**
- **Constitution of the United States**
- **Amendments to the Constitution of the United States**
- **Constitution of the State of Iowa**
- **Amendments to the Constitution of Iowa**

The Declaration of Independence

In Congress, July 4, 1776

The unanimous Declaration of the Thirteen United States of America

When in the Course of human events, it becomes necessary for one people to dissolve the political bands which have connected them with another, and to assume among the Powers of the earth, the separate and equal station to which the Laws of Nature and of Nature's God entitle them, a decent respect to the opinions of mankind requires that they should declare the causes which impel them to the separation. — We hold these truths to be self-evident, that all men are created equal, that they are endowed by their Creator with certain unalienable Rights, that among these are Life, Liberty and the pursuit of Happiness. That to secure these rights, Governments are instituted among Men, deriving their just powers from the consent of the governed, That whenever any Form of Government becomes destructive of these ends, it is the Right of the People to alter or to abolish it, and to institute new Government, laying its foundations on such principles and organizing its powers in such form, as to them shall seem most likely to effect their Safety and Happiness. Prudence, indeed, will dictate that Governments long established should not be changed for light and transient causes; and accordingly all experience hath shown, that mankind are more disposed to suffer, while evils are sufferable, than to right themselves by abolishing the forms to which they are accustomed. But when a long train of abuses and usurpations, pursuing invariably the same Object evinces a design to reduce them under absolute Despotism, it is their right, it is their duty, to throw off such Government, and to provide new Guards for their future security. — Such has been the patient sufferance of these Colonies; and such is now the necessity which constrains them to alter their former Systems of Government. The history of the present King of Great Britian is a history of repeated injuries and usurpations, all having in direct object the establishment of an absolute Tyranny over these States. To prove this, let Facts be submitted to a candid world. — He has refused his Assent to Laws, the most wholesome and necessary for the public good. — He has forbidden his Governors to pass Laws of immediate and pressing importance, unless suspended in their operation till his Assent should be obtained; and when so suspended, he has utterly neglected to attend to them. — He has refused to pass other Laws for the accommodation of large districts of people, unless those people would relinquish the right of Representation in the Legislature, a right inestimable to them and formidable to tyrants only. — He has called together legislative bodies at places unusual, uncomfortable, and distant from the depository of their Public Records, for the sole purpose of fatiguing them into compliance with his measures. — He has dissolved Representative Houses repeatedly, for opposing with manly firmness his invasions on the rights of the people. — He has refused for a long time, after such dissolutions, to cause others to be elected; whereby the Legislative Powers, incapable of Annihilation, have returned to the People at large for their exercise; the State remaining in the mean time exposed to all the dangers of invasion from without, and convulsions within. — He has endeavored to prevent the population of these States; for that purpose obstructing the Laws for Naturalization of Foreigners; refusing to pass others to encourage their migration hither, and raising the conditions of new Appropriations of Lands. — He has obstructed the Administration of Justice, by refusing his Assent to Laws for establishing Judiciary Powers. — He has made Judges dependent on his Will alone, for the tenure of their offices, and the amount and payment of their salaries. — He has erected a multitude of New Offices, and sent hither swarms of Officers to harass our People, and eat out their substance. — He has kept among us, in times of peace, Standing Armies without the Consent of our legislature. — He has affected to render the Military independent of and superior to the Civil Power. — He has combined with others to subject us to a jurisdiction foreign to our constitution, and unacknowledged by our laws; giving his Assent to their acts of pretended Legislation: — For quartering large bodies of armed troops among us: — For protecting them, by a mock Trial, from Punishment for any Murders which they should commit on the Inhabitants of these States: — For cutting off our Trade with all parts of the world: — For imposing taxes on us without our Consent: — For depriving us in many cases, of the benefits of Trial by Jury: — For transporting us beyond Seas to be tried for pretended

offenses: — For abolishing the free System of English Laws in a neighbouring Province, establishing therein an Arbitrary government, and enlarging its Boundaries so as to render it at once an example and fit instrument for introducing the same absolute rule into these Colonies: — For taking away our Charters, abolishing our most valuable Laws, and altering fundamentally the Forms of our Government: — For suspending our own Legislature, and declaring themselves invested with Power to legislate for us in all cases whatsoever. — He has abdicated Government here, by declaring us out of his Protection and waging War against us. — He has plundered our seas, ravaged our Coasts, burnt our towns, and destroyed the lives of our people. — He is at this time transporting large armies of foreign mercenaries to compleat the works of death, desolation and tyranny, already begun with circumstances of Cruelty & perfidy scarcely paralleled in the most barbarous ages, and totally unworthy the Head of a civilized nation. — He has constrained our fellow Citizens taken captive on the high Seas to bear Arms against their Country, to become the executioners of their friends and Brethren, or to fall themselves by their Hands. — He has excited domestic insurrections amongst us, and has endeavoured to bring on the inhabitants of our frontiers, the merciless Indian Savages, whose known rule of warfare, is an undistinguished destruction of all ages, sexes and conditions. — In every state of these Oppressions We have Petitioned for Redress in the most humble terms: Our repeated Petitions have been answered only by repeated injury. A Prince, whose character is thus marked by every act which may define a Tyrant is unfit to be the rule of a free People. — Nor have We been wanting in attention to our British brethren. We have warned them from time to time of attempts by their legislature to extend an unwarrantable jurisdiction over us. We have reminded them of the circumstances of our emigration and settlement here. We have appealed to their native justice and magnanimity, and we have conjured them by the ties of our common kindred to disavow these usurpations, which, would inevitably interrupt our connections and correspondence. They too have been deaf to the voice of justice and of consanguinity. We must, therefore, acquiesce in the necessity, which denounces our Separation, and hold Them, as we hold the rest of mankind, Enemies in War, in Peace Friends.

We, therefore, the Representatives of the United States of America, in General Congress, Assembled, appealing to the Supreme Judge of the world for the rectitude of our intentions, do, in the Name, and by Authority of the good People of these Colonies, solemnly publish and declare, That these United Colonies are, and of Right ought to be Free and Independent States; that they are Absolved from all Allegiance to the British Crown, and that all political connection between them and the State of Great Britain, is and ought to be totally dissolved; and that as Free and Independent States, they have full Power to levy War, conclude Peace, contract Alliances, establish Commerce, and to do all other Acts and Things which Independent States may of right do. And for the support of this Declaration, with a firm reliance on the Protection of Divine Providence, we mutually pledge to each other our Lives, our Fortunes and our sacred Honor.

JOHN HANCOCK.

Signers of the Declaration of Independence

New Hampshire — Josiah Bartlett, Wm. Whipple, Matthew Thornton. Massachusetts Bay — Saml. Adams, John Adams, Robt. Treat Paine, Elbridge Gerry. Rhode Island — Step. Hopkins, William Ellery. Connecticut — Roger Sherman, Samel. Huntington, Wm. Williams, Oliver Wolcott. New York — Wm. Floyd, Phil. Livingston, Frans. Lewis, Lewis Morris. New Jersey — Richd. Stockton, Jno. Witherspoon, Frans. Hopkinson, John Hart, Abra. Clark. Pennsylvania — Robt. Morris, Benjamin Rush, Benja. Franklin, John Morton, Geo. Clymer, Jas. Smith, Geo. Taylor, James Wilson, Geo. Ross. Delaware — Ceasar Rodney, Geo. Read, Tho. M'Kean. Maryland — Samuel Chase, Wm. Paca, Thos. Stone, Charles Carroll of Carrollton. Virginia — George Wythe, Richard Henry Lee, Th. Jefferson, Benja. Harrison, Thos. Nelson, Jr., Francis Lightfoot Lee, Carter Braxton. North Carolina — Wm. Hooper, Joseph Hewes, John Penn. South Carolina — Edward Rutledge, Thos. Heyward, Junr., Thomas Lynch, Junr., Arthur Middleton. Georgia — Button Gwinnett, Lyman Hall, Geo. Walton.

Constitution of the United States of America

Preamble.

Article I.—Legislative Department.

Sec. 1. The congress.

2. House of representatives—composition—term—electors.

Qualifications of members.

Apportionment—direct taxes—census—ratio—present representation.

Elections to fill vacancies.

Officers—power of impeachment.

3. Senate—composition—term.

Classes—vacancies, how filled.

Qualifications of senators.

Vice-president as presiding officer.

Other officers—president pro tempore.

Impeachments.

Judgment in impeachment cases.

4. Elections for senators and representatives.

Meetings of congress.

5. Each house to judge of its own elections—quorum—compulsory attendance.

Rules—punishment of members—expulsion.

Journals of proceedings.

Adjournments of congress.

6. Compensation of members—privileges—freedom of debate.

Holding other offices.

7. Origin of bills for revenue.

Bills—executive approval—veto.

Repassing bills after veto.

8. Powers of congress—collection of taxes—duties—imposts—excises—debts—general welfare.

Borrowing money.

Regulation of commerce—Indian trade.

Naturalization—bankruptcies.

Coinage—weights and measures.

Counterfeiting.

Post offices and post roads.

Patents—copyrights—trade-marks.

Inferior courts.

Piracies—offenses against the law of nations.

War powers.

Support of armies—limitation.

Maintenance of navy.

Rules for land and naval forces.

Calling forth militia.

Organization of militia—appointments.

Authority over seat of government.

Incidental powers.

9. Powers denied to congress—importation of slaves.

Writ of habeas corpus.

Attainder—ex post facto laws.

Capitation or direct taxes.

Export duties.

Preference to ports—duties on vessels.

Appropriations—public accounts.

Title of nobility and presents from foreign powers.

10. Certain powers denied to states enumerated.

Imposts and duties.

Tonnage duties—troops—compacts—war.

Article II.—Executive Department.

- Sec. 1. Executive power vested in president—term.
 Presidential electors.
 Election of president.
 Date of election.
 Qualifications of president.
 Removal from office—vacancy.
 Salary of president.
 Oath of president.
2. Commander in chief—pardons.
 Treaties—appointing power.
 Vacancies in office.
3. Messages to congress—other duties.
4. Impeachment of president and other officers.

Article III.—Judicial Department.

- Sec. 1. Judicial power, how vested—tenure and compensation of judges.
2. Jurisdiction of federal courts.
 Original and appellate jurisdiction.
 Trial by jury—place of trial.
3. Treason.

Article IV.—Rights and Obligations of the States.

- Sec. 1. Faith and credit—public acts and records.
2. Citizens—privileges and immunities.
 Fugitives from justice.
 Fugitives from labor.
3. Admission of new states.
 Government of territories.
4. Form of state government.

Article V.—Mode of Amendment.

Methods enumerated.

Article VI.—Obligations of Debts—Supreme Law—Oath of Office.

Debts under confederation.

Constitution, laws and treaties of the United States supreme.

Oath of office—religious test forbidden.

Article VII.—Ratification.

Constitution may be ratified by concurrence of nine states.

Amendments

1. Religion—freedom of speech—petition.
2. Militia—right to bear arms.
3. Quartering soldiers.
4. Searches and seizures.
5. Rights of persons—indictments—double jeopardy—self-incrimination—due process—eminent domain.
6. Rights of persons accused of crime.
7. Jury trials in civil cases.
8. Excessive bail—punishment for crime.
9. Rights retained by people.
10. Powers reserved to the states.
11. Suits against states.
12. Election of president and vice-president.
13. Slavery.
14. Rights of citizens.
 - Sec. 1. Citizenship—equal rights and protection—due process.
 2. Representatives—apportionment.
 3. Disqualification of officers—removal of disability.
 4. Public debt.
 5. Enforcement.

15. Rights of citizens to vote.
16. Income taxes.
17. Election of senators by the people.
18. Prohibition of intoxicating liquors.
19. Right of citizens to vote.
20. Terms of president, vice-president, and congress.
21. Repeal of prohibition amendment.
22. Limitation on presidential terms.
23. Presidential electors in District of Columbia.
24. Poll tax prohibited.
25. Presidential succession.
26. Voting age.

PREAMBLE

We the people of the United States, in Order to form a more perfect Union, establish Justice, insure domestic Tranquility, provide for the common defence, promote the general Welfare, and secure the Blessings of Liberty to ourselves and our Posterity, do ordain and establish this Constitution for the United States of America.

ARTICLE I.

Section 1. All legislative Powers herein granted shall be vested in a Congress of the United States, which shall consist of a Senate and House of Representatives.

Section 2. The House of Representatives shall be composed of Members chosen every second Year by the People of the several States, and the Electors in each State shall have the Qualifications requisite for Electors of the most numerous Branch of the State Legislature.

No Person shall be a Representative who shall not have attained to the Age of twenty five Years, and been seven Years a Citizen of the United States, and who shall not, when elected, be an Inhabitant of that State in which he shall be chosen.

Representatives and direct Taxes shall be apportioned among the several States which may be included within this Union, according to their respective Numbers, which shall be determined by adding to the whole Number of free Persons, including those bound to Service for a Term of Years, and excluding Indians not taxed, three fifths of all other Persons. The actual Enumeration shall be made within three Years after the first Meeting of the Congress of the United States, and within every subsequent Term of ten Years, in such Manner as they shall by Law direct. The number of Representatives shall not exceed one for every thirty Thousand, but each State shall have at Least one Representative; and until such enumeration shall be made, the State of New Hampshire shall be entitled to chuse three, Massachusetts eight, Rhode-Island and Providence Plantations one, Connecticut five, New York six, New Jersey four, Pennsylvania eight, Delaware one, Maryland six, Virginia ten, North Carolina five, South Carolina five, and Georgia three.

When vacancies happen in the Representation from any State, the Executive Authority thereof shall issue Writs of Election to fill such Vacancies.

The House of Representatives shall chuse their Speaker and other Officers; and shall have the sole Power of Impeachment.

Section 3. The Senate of the United States shall be composed of two Senators from each State, chosen by the Legislature thereof, for six Years; and each Senator shall have one Vote.

Immediately after they shall be assembled in Consequence of the first Election, they shall be divided as equally as may be into three Classes. The Seats of the Senators of the first Class shall be vacated at the Expiration of the second Year, of the second Class at the Expiration of the fourth Year, and of the third Class at the Expiration of the sixth Year, so that one third may be chosen every second Year; and if Vacancies happen by Resignation, or otherwise, during the Recess of the Legislature of any State, the Executive thereof may make temporary Appointments until the next Meeting of the Legislature, which shall then fill such Vacancies.

No Person shall be a Senator who shall not have attained to the Age of thirty Years, and been nine Years a Citizen of the United States, and who shall not, when elected, be an Inhabitant of that State for which he shall be chosen.

The Vice President of the United States shall be President of the Senate, but shall have no Vote, unless they be equally divided.

The Senate shall chuse their other Officers, and also a President pro tempore, in the Absence of the Vice President, or when he shall exercise the Office of President of the United States.

The Senate shall have the sole Power to try all Impeachments. When sitting for that Purpose, they shall be on Oath or Affirmation. When the President of the United States is tried the Chief Justice shall preside: And no Person shall be convicted without the Concurrence of two thirds of the Members present.

Judgment in Cases of Impeachment shall not extend further than to removal from Office, and disqualification to hold and enjoy any Office of honor, Trust or Profit under the United States: but the Party convicted shall nevertheless be liable and subject to Indictment, Trial, Judgment and Punishment, according to Law.

Section 4. The Times, Places and Manner of holding Elections for Senators and Representatives, shall be prescribed in each State by the Legislature thereof: but the Congress may at any time by Law make or alter such Regulations, except as to the Places of chusing Senators.

The Congress shall assemble at least once in every Year, and such Meeting shall be on the first Monday in December, unless they shall by Law appoint a different Day.

Section 5. Each House shall be the Judge of the Elections, Returns and Qualifications of its own Members, and a Majority of each shall constitute a Quorum to do Business; but a smaller Number may adjourn from day to day, and may be authorized to compel the Attendance of absent Members, in such Manner, and under such Penalties as each House may provide.

Each house may determine the Rules of its Proceedings, punish its Members for disorderly Behaviour, and, with the Concurrence of two thirds, expel a Member.

Each House shall keep a Journal of its Proceedings, and from time to time publish the same, excepting such Parts as may in their Judgment require Secrecy; and the Yeas and Nays of the Members of either House on any question shall, at the Desire of one fifth of those Present, be entered on the Journal.

Neither House, during the Session of Congress, shall, without the Consent of the other, adjourn for more than three days, nor to any other Place than that in which the two Houses shall be sitting.

Section 6. The Senators and Representatives shall receive a Compensation for their Services, to be ascertained by Law, and paid out of the Treasury of the United States. They shall in all Cases, except Treason, Felony and Breach of the Peace, be privileged from Arrest during their Attendance at the Session of their respective Houses, and in going to and returning from the same; and for any Speech or Debate in either House, they shall not be questioned in any other Place.

No Senator or Representative shall, during the Time for which he was elected, be appointed to any civil Office under the Authority of the United States, which shall have been created, or the Emoluments whereof shall have been increased during such time; and no Person holding any Office under the United States, shall be a Member of either House during his Continuance in Office.

Section 7. All Bills for raising Revenue shall originate in the House of Representatives; but the Senate may propose or concur with Amendments as on other Bills.

Every Bill which shall have passed the House of Representatives and the Senate, shall, before it becomes a Law, be presented to the President of the United States; if he approve he shall sign it, but if not he shall return it, with his Objections to that House in which it shall have originated, who shall enter the Objections at large on their Journal, and proceed to reconsider it. If after such Reconsideration two thirds of that House shall agree to pass the Bill, it shall be sent, together with the Objections, to the other House, by which it shall likewise be reconsidered, and if approved by two thirds of that House, it shall become a Law. But in all Cases the Votes of both Houses shall be determined by yeas and Nays, and the Names of the Persons voting for and against the Bill shall be entered on the Journal of each House respectively. If any Bill shall not be returned by the President within ten Days (Sundays excepted) after it shall have been presented to him, the Same shall be a Law, in like Manner as if he had signed it, unless the Congress by their Adjournment prevent its Return, in which Case it shall not be a Law.

Every Order, Resolution, or Vote to which the Concurrence of the Senate and House of Representatives may be necessary (except on a question of Adjournment) shall be presented to the President of the United States; and before the Same shall take Effect, shall be approved by him, or being disapproved by him, shall be repassed by two thirds of the Senate and House of Representatives, according to the Rules and Limitations prescribed in the Case of a Bill.

Section 8. The Congress shall have Power To lay and collect Taxes, Duties, Imposts and Excises, to pay the Debts and provide for the common Defence and general Welfare of the United States; but all Duties, Imposts and Excises shall be uniform throughout the United States;

To borrow Money on the credit of the United States;

To regulate Commerce with foreign Nations, and among the several States, and with the Indian Tribes;

To establish an uniform Rule of Naturalization, and uniform laws on the subject of Bankruptcies throughout the United States;

To coin Money, regulate the Value thereof, and of foreign Coin, and fix the Standard of Weights and Measures;

To provide for the Punishment of counterfeiting the Securities and current Coin of the United States;

To establish Post Offices and post Roads;

To promote the Progress of Science and useful Arts, by securing for limited Times to Authors and Inventors the exclusive Right to their respective Writings and Discoveries;

To constitute Tribunals inferior to the supreme Court;

To define and punish Piracies and Felonies committed on the high Seas, and Offences against the Law of Nations;

To declare War, grant Letters of Marque and Reprisal, and make Rules concerning Captures on Land and Water;

To raise and support Armies, but no Appropriation of Money to that Use shall be for a longer Term than two Years;

To provide and maintain a Navy;

To make Rules for the Government and Regulation of the land and naval Forces;

To provide for calling forth the Militia to execute the Laws of the Union, suppress Insurrections and repel Invasions;

To provide for organizing, arming, and disciplining the Militia, and for governing such Part of them as may be employed in the Service of the United States, reserving to the States respectively, the Appointment of the Officers, and the Authority of training the Militia according to the discipline prescribed by Congress;

To exercise exclusive Legislation in all Cases whatsoever, over such District (not exceeding ten Miles square) as may, by Cession of particular States, and the Acceptance of Congress, become the Seat of the Government of the United States, and to exercise like Authority over all Places purchased by the Consent of the Legislature of the State in which the Same shall be, for the Erection of Forts, Magazines, Arsenals, dock-Yards, and other needful Buildings;—And

To make all Laws which shall be necessary and proper for carrying into Execution the foregoing Powers, and all other Powers vested by this Constitution in the Government of the United States, or in any Department or Officer thereof.

Section 9. The Migration or Importation of such Persons as any of the States now existing shall think proper to admit, shall not be prohibited by the Congress prior to the Year one thousand eight hundred and eight, but a Tax or duty may be imposed on such Importation, not exceeding ten dollars for each Person.

The Privilege of the Writ of Habeas Corpus shall not be suspended, unless when in Cases of Rebellion or Invasion the public Safety may require it.

No Bill of Attainder or ex post facto Law shall be passed.

No Capitation, or other direct, Tax shall be laid, unless in Proportion to the Census or Enumeration herein before directed to be taken.

To Tax or Duty shall be laid on Articles exported from any State.

No Preference shall be given by any Regulation of Commerce or Revenue to the Ports of one State over those of another: nor shall Vessels bound to, or from, one State, be obliged to enter, clear, or pay Duties in another.

No Money shall be drawn from the Treasury, but in Consequence of Appropriations

made by Law; and a regular Statement and Account of the Receipts and Expenditures of all public Money shall be published from time to time.

No Title of Nobility shall be granted by the United States: And no Person holding any Office of Profit or Trust under them, shall, without the Consent of the Congress, accept of any present, Emolument, Office, or Title, of any kind whatever, from any King, Prince, or foreign State.

Section 10. No State shall enter into any Treaty, Alliance, or Confederation; grant Letters of Marque and Reprisal; coin Money; emit Bills of Credit; make any Thing but gold and silver Coin a Tender in Payment of Debts; pass any Bill of Attainder, ex post facto Law, or Law impairing the Obligation of Contracts, or grant any Title of Nobility.

No State shall, without the Consent of the Congress, lay any Imposts or Duties on Imports or Exports, except what may be absolutely necessary for executing its inspection Laws: and the net Produce of all Duties and Imposts, laid by any State on Imports or Exports, shall be for the Use of the Treasury of the United States; and all such Laws shall be subject to the Revision and Controul of the Congress.

No State shall, without the Consent of Congress, lay any Duty of Tonnage, keep Troops, or Ships of War in time of Peace, enter into any Agreement or Compact with another State, or with a foreign Power, or engage in War, unless actually invaded, or in such imminent Danger as will not admit of delay.

ARTICLE II.

Section 1. The executive Power shall be vested in a President of the United States of America. He shall hold his Office during the Term of four Years, and, together with the Vice President, chosen for the same Term, be elected, as follows: Each State shall appoint, in such Manner as the Legislature thereof may direct, a Number of Electors, equal to the whole Number of Senators and Representatives to which the State may be entitled in the Congress: but no Senator or Representative, or Person holding an Office of Trust or Profit under the United States, shall be appointed an Elector.

The Electors shall meet in their respective States, and vote by Ballot for two Persons, of whom one at least shall not be an Inhabitant of the same State with themselves. And they shall make a List of all Persons voted for, and of the Number of Votes for each; which List they shall sign and certify, and transmit sealed to the Seat of the Government of the United States, directed to the President of the Senate. The President of the Senate shall, in the Presence of the Senate and House of Representatives, open all the Certificates, and the Votes shall then be counted. The Person having the greatest Number of Votes shall be the President, if such Number be a Majority of the whole Number of Electors appointed; and if there be more than one who have such Majority, and have an equal Number of Votes, then the House of Representatives shall immediately chuse by Ballot one of them for President; and if no Person have a Majority, then from the five highest on the List the said House shall in like Manner chuse the President. But in chusing the President, the Votes shall be taken by States, the Representation from each State having one Vote; A quorum for this Purpose shall consist of a Member or Members from two thirds of the States, and a Majority of all the States shall be necessary to a Choice. In every Case, after the Choice of the President, the Person having the greatest Number of Votes of the Electors shall be the Vice President. But if there should remain two or more who have equal Votes, the Senate shall chuse from them by Ballot the Vice President.

The Congress may determine the Time of chusing the Electors, and the Day on which they shall give their Votes; which Day shall be the same throughout the United States.

No Person except a natural born Citizen, or a Citizen of the United States, at the time of the Adoption of this Constitution, shall be eligible to the Office of President; neither shall any Person be eligible to that Office who shall not have attained the Age of thirty five Years, and been fourteen Years a Resident within the United States.

In Case of the Removal of the President from Office, or of his Death, Resignation, or Inability to discharge the Powers and Duties of the said Office, the Same shall devolve on the Vice President, and the Congress may by Law provide for the Case of Removal, Death, Resignation or Inability, both of the President and Vice President, declaring what Officer shall then act as President and such Officer shall act accordingly, until the Disability be removed, or a President shall be elected.

The President shall, at stated Times, receive for his Services, a Compensation, which shall neither be encreased nor diminished during the Period for which he shall have

been elected, and he shall not receive within that Period any other Emolument from the United States, or any of them.

Before he enter on the Execution of his Office, he shall take the following Oath or Affirmation: — "I do solemnly swear (or affirm) that I will faithfully execute the Office of President of the United States, and will to the best of my Ability, preserve, protect and defend the Constitution of the United States."

Section 2. The President shall be Commander in Chief of the Army and Navy of the United States, and of the Militia of the several States, when called into the actual Service of the United States; he may require the Opinion, in writing, of the principal Officer in each of the executive Departments, upon any Subject relating to the Duties of their respective Offices, and he shall have Power to grant Reprieves and Pardons for Offences against the United States, except in Cases of Impeachment.

He shall have Power, by and with the Advice and Consent of the Senate, to make Treaties, provided two thirds of the Senators present concur; and he shall nominate, and by and with the Advice and Consent of the Senate, shall appoint Ambassadors, other public Ministers and Consuls, Judges of the supreme Court, and all other Officers of the United States, whose Appointments are not herein otherwise provided for, and which shall be established by Law; but the Congress may by Law vest the Appointment of such inferior Officers, as they think proper, in the President alone, in the Courts of Law, or in the Heads of Departments.

The President shall have Power to fill up all Vacancies that may happen during the Recess of the Senate, by granting Commissions which shall expire at the End of their next Session.

Section 3. He shall from time to time give to the Congress Information of the State of the Union, and recommend to their Consideration such Measures as he shall judge necessary and expedient; he may, on extraordinary Occasions, convene both Houses, or either of them, and in Case of Disagreement between them, with Respect to the Time of Adjournment, he may adjourn them to such Time as he shall think proper; he shall receive Ambassadors and other public Ministers; he shall take Care that the Laws be faithfully executed, and shall Commission all the Officers of the United States.

Section 4. The President, Vice President and all civil Officers of the United States, shall be removed from Office on Impeachment for, and Conviction of, Treason, Bribery, or other high Crimes and Misdemeanors.

ARTICLE III.

Section 1. The judicial Power of the United States, shall be vested in one supreme Court, and in such inferior Courts as the Congress may from time to time ordain and establish. The Judges, both of the supreme and inferior Courts, shall hold their Offices during good Behaviour, and shall, at stated Times, receive for their Services, a Compensation, which shall not be diminished during their Continuance in Office.

Section 2. The judicial Power shall extend to all Cases, in Law and Equity, arising under this Constitution, the Laws of the United States, and Treaties made, or which shall be made, under their Authority; — to all Cases affecting Ambassadors, other public Ministers and Consuls; — to all Cases of admiralty and maritime Jurisdiction; — to Controversies to which the United States shall be a Party; — to Controversies between two or more States; — between a State and Citizens of another State; — between Citizens of different States; — between Citizens of the same State claiming Lands under Grants of different States, and between a State, or the Citizens thereof, and foreign States, Citizens or Subjects.

In all Cases affecting Ambassadors, other public Ministers and Consuls, and those in which a State shall be Party, the supreme Court shall have original Jurisdiction. In all the other Cases before mentioned, the supreme Court shall have appellate Jurisdiction, both as to Law and Fact, with such Exceptions, and under such Regulations as the Congress shall make.

The Trial of all Crimes, except in Cases of Impeachment, shall be by Jury; and such Trial shall be held in the State where the said Crimes shall have been committed; but when not committed within any State, the trial shall be at such Place or Places as the Congress may by Law have directed.

Section 3. Treason against the United States, shall consist only in levying War against them, or in adhering to their Enemies, giving them Aid and Comfort. No Person

shall be convicted of Treason unless on the Testimony of two Witnesses to the same overt Act, or on Confession in open Court.

The Congress shall have Power to declare the Punishment of Treason, but no Attainder of Treason shall work Corruption of Blood, or Forfeiture except during the Life of the Person attainted.

ARTICLE IV.

Section 1. Full Faith and Credit shall be given in each State to the public Acts, Records, and judicial Proceedings of every other State. And the Congress may by general Laws prescribe the Manner in which such Acts, Records and Proceedings shall be proved, and the Effect thereof.

Section 2. The Citizens of each State shall be entitled to all Privileges and Immunities of Citizens in the several States.

A Person charged in any State with Treason, Felony, or other Crime, who shall flee from Justice, and be found in another State, shall on Demand of the executive Authority of the State from which he fled, be delivered up, to be removed to the State having Jurisdiction of the Crime.

No Person held to Service or Labour in one State, under the Laws thereof, escaping into another, shall, in Consequence of any Law or Regulation therein, be discharged from such Service or Labour, but shall be delivered up on Claim of the Party to whom such Service or Labour may be due.

Section 3. New States may be admitted by the Congress into this Union; but no new State shall be formed or erected within the Jurisdiction of any other State; nor any State be formed by the Junction of two or more States, or Parts of States, without the Consent of the Legislatures of the States concerned as well as of the Congress.

The Congress shall have Power to dispose of and make all needful Rules and Regulations respecting the Territory or other Property belonging to the United States; and nothing in this Constitution shall be so construed as to Prejudice any Claims of the United States, or of any particular State.

Section 4. The United States shall guarantee to every State in this Union a Republican Form of Government, and shall protect each of them against Invasion; and on Application of the Legislature, or of the Executive (when the Legislature cannot be convened) against domestic Violence.

ARTICLE V.

The Congress, whenever two thirds of both houses shall deem it necessary, shall propose Amendments to this Constitution, or, on the Application of the Legislatures of two thirds of the several States, shall call a Convention for proposing Amendments, which, in either Case, shall be valid to all Intents and Purposes, as Part of this Constitution, when ratified by the Legislature of three fourths of the several States, or by Conventions in three fourths thereof, as the one or the other Mode of Ratification may be proposed by the Congress: Provided that no Amendment which may be made prior to the Year One thousand eight hundred and eight shall in any Manner affect the first and fourth Clauses in the Ninth Section of the first Article; and that no State, without its Consent, shall be deprived of its equal Suffrage in the Senate.

ARTICLE VI.

All Debts contracted and Engagements entered into, before the Adoption of this Constitution, shall be as valid against the United States under this Constitution, as under the Confederation.

This Constitution, and the Laws of the United States which shall be made in Pursuance thereof; and all Treaties made, or which shall be made, under the Authority Contrary notwithstanding.

The Senators and Representatives before mentioned, and the Members of the several State Legislatures, and all executive and judicial Officers, both of the United States and of the several States, shall be bound by Oath or Affirmation, to support this Constitution; but no religious Test shall ever be required as a Qualification to any Office or public Trust under the United States.

ARTICLE VII.

The Ratification of the Conventions of nine States, shall be sufficient for the Establishment of this Constitution between the States so ratifying the Same.

Done in Convention by the Unanimous Consent of the States present the Seventeenth Day of September in the Year of our Lord one thousand seven hundred and Eighty seven and of the Independence of the United States of America the Twelfth. In Witness whereof We have hereunto subscribed our Names,

G^o Washington — Presidt.

and deputy from Virginia

Attest: William Jackson, Secretary

New Hampshire — John Langdon, Nicholas Gilman.

Massachusetts — Nathaniel Gorham, Rufus King.

Connecticut — Wm. Saml. Johnson, Roger Sherman.

New York — Alexander Hamilton.

New Jersey — Wil: Livingston, David Brearley, Wm. Paterson, Jona: Dayton.

Pennsylvania — B. Franklin, Thomas Mifflin, Robt. Morris, Geo. Clymer, Thos.

FitzSimons, Jared Ingersoll, James Wilson, Gouv. Morris.

Delaware — Geo: Red, Gunning Bedford jun, John Dickinson, Richard Bassett, Jaco: Broom.

Maryland — James McHenry, Dan of St. Thos. Jenifer, Danl. Carroll.

Virginia — John Blair, James Madison, Jr.

North Carolina — Wm. Blount, Richd. Dobbs Spaight, Hu Williamson.

South Carolina — J. Rutledge, Charles Cotesworth Pinckney, Charles Pinckney, Pierce Butler.

Georgia — William Few, Abr. Baldwin.

In Convention Monday, September 17th, 1787.

Present

The States of

New Hampshire, Massachusetts, Connecticut, Mr. Hamilton from New York, New Jersey, Pennsylvania, Delaware, Maryland, Virginia, North Carolina, South Carolina and Georgia, Resolved,

That the preceeding Constitution be laid before the United States in Congress assembled, and that it is the Opinion of this Convention, that it should afterwards be submitted to a Convention of Delegates, chosen in each State by the People thereof, under the Recommendation of its Legislature, for their Assent and Ratification; and that each Convention assenting to, and ratifying the Same, should give Notice thereof to the United States in Congress assembled.

Resolved, That it is the Opinion of this Convention, that as soon as the Conventions of nine States shall have ratified this Constitution, the United States in Congress assembled should fix a Day on which Electors should be appointed by the States which shall have ratified the same, and a day on which the Electors should assemble to vote for the President, and the Time and Place for commencing Proceedings under this Constitution. That after such Publication the Electors should be appointed, and the Senators and Representatives elected: That the Electors should meet on the Day fixed for the Election of the President, and should transmit their Votes certified, signed, sealed and directed, as the constitution requires, to the Secretary of the United States in Congress assembled, that the Senators and Representatives should convene at the Time and Place assigned; that the Senators should appoint a President of the Senate, for the sole Purpose of receiving, opening and counting the Votes for President; and, that after he shall be chosen, the Congress, together with the President, should, without Delay, proceed to execute this Constitution.

By the Unanimous Order of the Convention.

G^o Washington Presidt.

W. Jackson Secretary.

AMENDMENTS TO THE CONSTITUTION

Amendment 1.

Congress shall make no law respecting an establishment of religion, or prohibiting the free exercise thereof; or abridging the freedom of speech, or of the press; or the right of the people peaceably to assemble and to petition the Government for a redress of grievances.

Amendment 2.

A well regulated Militia, being necessary to the security of a free State, the right of the people to keep and bear Arms, shall not be infringed.

Amendment 3.

No soldier shall, in time of peace be quartered in any house, without the consent of the Owner, nor in time of war, but in a manner to be prescribed by law.

Amendment 4.

The right of the people to be secure in their persons, houses, papers, and effects, against unreasonable searches and seizures, shall not be violated, and no Warrants shall issue, but upon probable cause, supported by Oath or affirmation, and particularly describing the place to be searched, and the persons or things to be seized.

Amendment 5.

No person shall be held to answer for a capital, or otherwise infamous crime, unless on a presentment or indictment of a Grand Jury, except in cases arising in the land or naval forces, or in the Militia, when in actual service of War or public danger; nor shall any person be subject for the same offence to be twice put in jeopardy of life or limb; nor shall be compelled in any criminal case to be a witness against himself, nor be deprived of life, liberty, or property, without due process of law; nor shall private property be taken for public use, without just compensation.

Amendment 6.

In all criminal prosecutions, the accused shall enjoy the right to a speedy and public trial, by an impartial jury of the State and district wherein the crime shall have been committed, which district shall have been previously ascertained by law; and to be informed of the nature and cause of the accusation; to be confronted with the witnesses against him; to have compulsory process for obtaining witnesses in his favor, and to have the Assistance of Counsel for his defence.

Amendment 7.

In suits at common law, where the value in controversy shall exceed twenty dollars, the right of trial by jury shall be preserved, and no fact tried by a jury, shall be otherwise reexamined in any Court of the United States, than according to the rules of the common law.

Amendment 8.

Excessive bail shall not be required, nor excessive fines imposed, nor cruel and unusual punishments inflicted.

Amendment 9.

The enumeration in the Constitution, of certain rights, shall not be construed to deny or disparage others retained by the people.

Amendment 10.

The powers not delegated to the United States by the Constitution, nor prohibited by it to the States, are reserved to the States respectively, or to the people.¹

Amendment 11.

The Judicial power of the United States shall not be construed to extend to any suit in law or equity, commenced or prosecuted against one of the United States by Citizens of another State, or by Citizens or Subjects of any Foreign State.²

Amendment 12.

The Electors shall meet in their respective states and vote by ballot for President and Vice-President, one of whom, at least, shall not be an inhabitant of the same state with themselves; they shall name in their ballots the person voted for as President, and in distinct ballots the person voted for as Vice-President, and they shall make distinct lists of all persons voted for as President, and of all persons voted for as Vice-President, and of the number of votes for each, which lists they shall sign and certify, and transmit sealed to the seat of the government of the United States, directed to the President of the Senate;—The President of the Senate shall, in the presence of the Senate and House of Representatives, open all the certificates and the votes shall then be counted;—The person having the greatest number of votes for President, shall be the President, if such number be a majority of the whole number of Electors appointed; and if no person have such majority, then from the persons having the highest numbers not exceeding three on the list of those voted for as President, the House of Representatives shall choose immediately, by ballot, the President. But in choosing the President, the votes shall be taken by states, the representation from each state having one vote; a quorum for this purpose shall consist of a member or members from two-thirds of the states, and a majority of all the states shall be necessary to a choice. And if the House of Representatives shall not choose a President whenever the right of choice shall devolve upon them, before the fourth day of March next following, then the Vice-President shall act as President, as in the case of the death or other constitutional disability of the President.—The person having the greatest number of votes as Vice-President, shall be the Vice-President, if such number be a majority of the whole number of Electors appointed, and if no person have a majority, then from the two highest numbers on the list, the Senate shall choose the Vice-President; a quorum for the purpose shall consist of two-thirds of the whole number of Senators, and a majority of the whole number shall be necessary to a choice. But no person constitutionally ineligible to the office of President shall be eligible to that of Vice-President of the United States.³

Amendment 13.

Section 1. Neither slavery nor involuntary servitude, except as a punishment for crime whereof the party shall have been duly convicted, shall exist within the United States, or any place subject to their jurisdiction.

Section 2. Congress shall have power to enforce this article by appropriate legislation.⁴

Amendment 14.

Section 1. All persons born or naturalized in the United States, and subject to the jurisdiction thereof, are citizens of the United States and of the State wherein they reside. No state shall make or enforce any law which shall abridge the privileges or immunities of citizens of the United States; nor shall any State deprive any person of life, liberty, or property, without due process of law; nor deny to any person within its jurisdiction the equal protection of the laws.

Section 2. Representatives shall be apportioned among the several States according to their respective numbers, counting the whole number of persons in each State, excluding Indians not taxed. But when the right to vote at any election for the choice of electors for President and Vice President of the United States, Representatives in Congress, the Executive and Judicial officers of a State, or the members of the Legislature thereof, is denied to any of the male inhabitants of such State, being twenty-one years of age, and citizens of the United States, or in any way abridged, except for participation in rebellion, or other crime, the basis of representation therein shall be reduced in the proportion which the number of such male citizens shall bear to the whole number of male citizens twenty-one years of age in such State.

Section 3. No person shall be a Senator or Representative in Congress, or elector of President and Vice President, or hold any office, civil or military, under the United States, or under any State, who, having previously taken an oath, as a member of Congress, or as an officer of the United States, or as a member of any State legislature, or as an executive or judicial officer of any State, to support the Constitution of the United States, shall have engaged in insurrection or rebellion against the same, or given aid or comfort to the enemies thereof. But Congress may by a vote of two-thirds of each House, remove such disability.

Section 4. The validity of the public debt of the United States, authorized by law, including debts incurred for payment of pensions and bounties for services in suppressing insurrection or rebellion, shall not be questioned. But neither the United States nor any State shall assume or pay any debt or obligation incurred in aid of insurrection or rebellion against the United States, or any claim for the loss or emancipation of any slave; but all such debts, obligations and claims shall be held illegal and void.

Section 5. The Congress shall have power to enforce, by appropriate legislation, the provisions of this article.⁵

Amendment 15.

Section 1. The right of citizens of the United States to vote shall not be denied or abridged by the United States or by any State on account of race, color, or previous condition of servitude.

Section 2. The Congress shall have power to enforce this article by appropriate legislation.⁶

Amendment 16.

The Congress shall have power to lay and collect taxes on incomes, from whatever source derived, without apportionment among the several States, and without regard to any census or enumeration.⁷

Amendment 17.

The Senate of the United States shall be composed of two Senators from each State, elected by the people thereof, for six years; and each Senator shall have one vote. The electors in each State shall have the qualifications requisite for electors of the most numerous branch of the State legislatures.

When vacancies happen in the representation of any State in the Senate, the executive authority of such State shall issue writs of election to fill such vacancies; Provided, That the legislature of any State may empower the executive thereof to make temporary appointments until the people fill the vacancies by election as the legislature may direct.

This amendment shall not be so construed as to affect the election or term of any Senator chosen before it becomes valid as part of the Constitution.⁸

Amendment 18.

Section 1. After one year from the ratification of this article the manufacture, sale, or transportation of intoxicating liquors within, the importation thereof into, or the exportation thereof from the United States and all territory subject to the jurisdiction thereof for beverage purposes is hereby prohibited.

Section 2. The Congress and the several States shall have concurrent power to enforce this article by appropriate legislation.

Section 3. This article shall be inoperative unless it shall have been ratified as an amendment to the Constitution by the legislatures of the several States, as provided in the Constitution, within seven years from the date of the submission hereof to the States by the Congress.⁹

Amendment 19.

The right of citizens of the United States to vote shall not be denied or abridged by the United States or by any State on account of sex.

Congress shall have power to enforce this article by appropriate legislation.¹⁰

Amendment 20.

Section 1. The terms of the President and Vice President shall end at noon on the 20th day of January, and the terms of Senators and Representatives at noon on the 3rd day of January, of the years in which such terms would have ended if this article had not been ratified; and the terms of their successors shall then begin.

Section 2. The Congress shall assemble at least once in every year, and such meeting shall begin at noon on the 3rd day of January, unless they shall by law appoint a different day.

Section 3. If, at the time fixed for the beginning of the term of the President, the President elect shall have died, the Vice President elect shall become President. If a

President shall not have been chosen before the time fixed for the beginning of his term, or if the President elect shall have failed to qualify, then the Vice President elect shall act as President until a President shall have qualified; and the Congress may by law provide for the case wherein neither a President elect nor a Vice President elect shall have qualified, declaring who shall then act as President, or the manner in which one who is to act shall be selected, and such person shall act accordingly until a President or Vice President shall have qualified.

Section 4. The Congress may by law provide for the case of the death of any of the persons from whom the House of Representatives may choose a President whenever the right of choice shall have devolved upon them, and for the case of the death of any of the persons from whom the Senate may choose a Vice President whenever the right of choice shall have devolved upon them.

Section 5. Sections 1 and 2 shall take effect on the 15th day of October following the ratification of this article.

Section 6. This article shall be inoperative unless it shall have been ratified as an amendment to the Constitution by the legislatures of three-fourths of the several States within seven years from the date of its submission.¹¹

Amendment 21.

Section 1. The eighteenth article of amendment to the Constitution of the United States is hereby repealed.

Section 2. The transportation or importation into any State, Territory, or possession of the United States for delivery or use therein of intoxicating liquors, in violation of the laws thereof, is hereby prohibited.

Section 3. This article shall be inoperative unless it shall have been ratified as an amendment to the Constitution by conventions in the several States, as provided in the Constitution, within seven years from the date of the submission hereof to the States by the Congress.¹²

Amendment 22.

Section 1. No person shall be elected to the office of the President more than twice, and no person who has held the office of President, or acted as President, for more than two years of a term to which some other person was elected President shall be elected to the office of the President more than once. But this Article shall not apply to any person holding the office of President when this Article was proposed by the Congress, and shall not prevent any person who may be holding the office of President, or acting as President, during the term within which this Article becomes operative from holding the office of President or acting as President during the remainder of such term.

Section 2. This article shall be inoperative unless it shall have been ratified as an amendment to the Constitution by the legislatures of three-fourths of the several States within seven years from the date of its submission to the States by the Congress.¹³

Amendment 23.

Section 1. The District constituting the seat of the Government of the United States shall appoint in such manner as the Congress may direct:

A number of electors of President and Vice-President equal to the whole number of Senators and Representatives in Congress to which the District would be entitled if it were a State, but in no event more than the least populous State; they shall be in addition to those appointed by the States, but they shall be considered, for the purposes of the election of President and Vice President, to be electors appointed by a State; and they shall meet in the District and perform such duties as provided by the twelfth article of amendment.

Section 2. The Congress shall have the power to enforce this article by appropriate legislation.¹⁴

Amendment 24.

Section 1. The right of citizens of the United States to vote in any primary or other election for President or Vice President, for electors for President or Vice President, or for Senator or Representative in Congress, shall not be denied or abridged by the United States or any State by reason of failure to pay any poll tax or other tax.

Section 2. The Congress shall have power to enforce this article by appropriate legislation.¹⁵

Amendment 25.

Section 1. In case of the removal of the President from office or of his death or resignation, the Vice President shall become President.

Section 2. Whenever there is a vacancy in the office of the Vice President, the President shall nominate a Vice President who shall take office upon confirmation by a majority vote of both Houses of Congress.

Section 3. Whenever the President transmits to the President pro tempore of the Senate and the Speaker of the House of Representatives his written declaration that he is unable to discharge the powers and duties of his office, and until he transmits to them a written declaration to the contrary, such powers and duties shall be discharged by the Vice President as Acting President.

Section 4. Whenever the Vice President and a majority of either the principal officers of the executive departments or of such other body as Congress may by law provide, transmit to the President pro tempore of the Senate and the Speaker of the House of Representatives their written declaration that the President is unable to discharge the powers and duties of his office, the Vice President shall immediately assume the powers and duties of the office as Acting President.

Thereafter, when the President transmits to the President pro tempore of the Senate and the Speaker of the House of Representatives his written declaration that no inability exists, he shall resume the powers and duties of his office unless the Vice President and a majority of either the principal officers of the executive department or of such other body as Congress may by law provide, transmit within four days to the President pro tempore of the Senate and the Speaker of the House of Representatives their written declaration that the President is unable to discharge the powers and duties of his office. Thereupon Congress shall decide the issue, assembling within forty-eight hours for that purpose if not in session. If the Congress, within twenty-one days after receipt of the latter written declaration, or, if Congress is not in session, within twenty-one days after Congress is required to assemble, determines by two-thirds vote by both Houses that the President is unable to discharge the powers and duties of his office, the Vice President shall continue to discharge the same as Acting President; otherwise, the President shall resume the powers and duties of his office.¹⁶

Amendment 26.

Section 1. The right of citizens of the United States, who are eighteen years of age or older, to vote shall not be denied or abridged by the United States or by any State on account of age.

Section 2. The Congress shall have power to enforce this article by appropriate legislation.¹⁷

¹The first ten amendments were proposed by Congress to the legislatures of the several states on September 25, 1789, and were ratified by all of the states, except Connecticut, Georgia and Massachusetts, before the end of the year 1791, thereby becoming a part of the organic law, pursuant to the fifth article of the original constitution.

²The above amendment was submitted by Congress to the legislatures of the several states on March 5, 1794, and was, in a message of the president of Congress January 8, 1798, declared to have been duly ratified by the legislatures of three-fourths of the states.

³The above amendment was submitted by Congress to the legislatures of the several states on December 12, 1803, in lieu of the original third paragraph of the first section of the second article, and was proclaimed by the secretary of state on September 25, 1804, to have been duly ratified.

⁴The above amendment was submitted by Congress to the legislatures of the several states on February 1, 1865, and was proclaimed by the secretary of state on December 18, 1865, to have been duly ratified.

⁵The above amendment was submitted by Congress to the legislatures of the several states on June 16, 1866, and was proclaimed by the secretary of state on July 28, 1868, to have been duly ratified.

⁶The above amendment was submitted by Congress to the legislatures of the several states on February 27, 1869, and was proclaimed by the secretary of state on March 30, 1870, to have been duly ratified.

⁷The above amendment was submitted by Congress to the legislatures of the several states on July 12, 1908, and was proclaimed by the secretary of state on February 25, 1913, to have been duly ratified.

⁸The above amendment was submitted by Congress to the legislatures of the several states on May 16, 1912, and was proclaimed by the secretary of state on May 31, 1913, to have been duly ratified.

⁹The above amendment was submitted by Congress to the legislatures of the several states on December 17, 1917, and was proclaimed by the acting secretary of state on January 29, 1919, to have been duly ratified. Repealed by amendment 21, December 5, 1933.

¹⁰The above amendment was submitted by Congress to the legislatures of the several states on June 5, 1919, and was proclaimed by the secretary of state on August 26, 1920, to have been duly ratified.

¹¹The above amendment was submitted by Congress to the legislatures of the several states on March 8, 1932, and was proclaimed by the secretary of state on February 6, 1933, to have been duly ratified.

¹²The above amendment was submitted by Congress to the several states on February 21, 1933, for ratification by convention, and was proclaimed by the acting secretary of state on December 5, 1933, to have been duly ratified.

¹³The above amendment was submitted by Congress to the legislatures of the several states on March 24, 1947, and was proclaimed by the administrator of general services on March 1, 1951, to have been duly ratified.

¹⁴The above amendment was submitted by Congress to the legislatures of the several states on June 16, 1960, and was proclaimed by the administrator of general services on March 29, 1961, to have been duly ratified.

¹⁵The above amendment was submitted by Congress to the legislatures of the several states on August 27, 1962, and was proclaimed by the administrator of general services on February 4, 1964, to have been duly ratified.

¹⁶The above amendment was submitted by Congress to the legislatures of the several states on July 6, 1965, and was proclaimed by the administrator of general services on February 23, 1967, to have been duly ratified.

¹⁷The above amendment was submitted by Congress to the legislatures of the several states on January 21, 1971, and was proclaimed by the administrator of general services on July 5, 1971, to have been duly ratified.

There was pending at the time of this publication an amendment relating to sexual discrimination.

Constitution of the State of Iowa

Preamble.

Boundaries.

Article I.—Bill of Rights.

Sec. 1. Rights of persons.

2. Political power.

3. Religion.

4. Religious test—witnesses.

5. Dueling.

6. Laws uniform.

7. Liberty of speech and press.

8. Personal security—searches and seizures.

9. Right of trial by jury—due process of law.

10. Rights of persons accused.

11. When indictment necessary. See Amendment [9].

12. Twice tried—bail.

13. Habeas corpus.

14. Military.

15. Quartering soldiers.

16. Treason.

17. Bail—punishments.

18. Eminent domain. See Amendment [13].

19. Imprisonment for debt.

20. Right of assemblage—petition.

21. Attainder—*ex post facto* law—obligation of contract.

22. Resident aliens.

23. Slavery—penal servitude.

24. Agricultural leases.

25. Rights reserved.

Article II.—Right of Suffrage.

Sec. 1. Electors. [Repealed] Amendment [30].

2. Privileged from arrest.

3. From military duty.

4. Persons in military service.

5. Disqualified persons.

6. Ballot.

7. General election. [Repealed] Amendments [7], [11], and [14].

Article III.—Of the Distribution of Powers.

Sec. 1. Departments of government.

Legislative Department.

Sec. 1. General assembly.

2. Sessions. [Repealed] Amendment [24].

3. Representatives.

4. Qualifications.

5. Senators—qualifications.

6. Number and classification. [Repealed] Amendment [26].

7. Officers—elections determined.

8. Quorum.

9. Authority of the houses.

10. Protest—record of vote.

11. Privileged from arrest.

12. Vacancies.

13. Doors open.

14. Adjournments.

15. Bills.

16. Executive approval—veto. See Amendment [27].

17. Passage of bills.

18. Receipts and expenditures.

19. Impeachment.

20. Officers subject to impeachment—judgment.

21. Members not appointed to office.

22. Disqualification.
23. Failure to account.
24. Appropriations.
25. Compensation of members. [Repealed] Amendment [28].
26. Time laws to take effect. See Amendment [23].
27. Divorce.
28. Lotteries. [Repealed] Amendment [34].
29. Acts—one subject—expressed in title.
30. Local or special laws—general and uniform—boundaries of counties.
31. Extra compensation—payment of claims—appropriations for local or private purposes.
32. Oath of members.
33. Census. [Repealed] Amendment [17].
34. Senators—number—method of apportionment. [Repealed] Amendment [16] also [26].
35. Senators—representatives—number—apportionment—districts. [Repealed] Amendment [26].
36. Ratio of representation. [Repealed] Amendment [26].
37. Districts. [Repealed] Amendment [26].
38. Elections by general assembly.
- 38A. Municipal home rule. Amendment [25].
39. Legislative districts. Amendment [29].

Article IV—Executive Department.

Sec. 1. Governor.

2. Election and term. [Repealed] Amendment [32].
3. Lieutenant governor—returns of election. [Repealed] Amendment [32].
4. Election by general assembly.
5. Contested elections.
6. Eligibility.
7. Commander in chief.
8. Duties of governor.
9. Execution of laws.
10. Vacancies.
11. Convening general assembly.
12. Message.
13. Adjournment.
14. Disqualification.
15. Terms—compensation of lieutenant governor. [Repealed] Amendment [32].
16. Pardons—reprieves—commutations.
17. Lieutenant governor to act as governor.
18. President of senate.
19. Vacancies. [Repealed] Amendment [20].
20. Seal of state.
21. Grants and commissions.
22. Secretary—auditor—treasurer. [Repealed] Amendment [32].

Article V.—Judicial Department.

Sec. 1. Courts.

2. Supreme court.
3. Election of judges—term. [Repealed] Amendment [21].
4. Jurisdiction of supreme court.
5. District court and judge. [Repealed] Amendment [21].
6. Jurisdiction of district court.
7. Conservators of the peace.
8. Style of process.
9. Salaries. [Repealed] Amendment [21].
10. Judicial districts. See Amendment [8].
11. Judges—when chosen. [Repealed] Amendment [21].
12. Attorney general.
13. District attorney. [Repealed] Amendment [10] also [31].
14. System of court practice.

15. Vacancies in courts. See Amendment [21].
16. State and district nominating commissions. See Amendment [21].
17. Terms—judicial elections. See Amendment [21].
18. Salaries—qualifications—retirement. See Amendment [21].
19. Retirement and discipline of judges. See Amendment [33].

Article VI.—Militia.

- Sec. 1. Composition—training.
 2. Exemption.
 3. Officers.

Article VII.—State Debts.

- Sec. 1. Credit not to be loaned.
 2. Limitation.
 3. Losses to school funds.
 4. War debts.
 5. Contracting debt—submission to the people.
 6. Legislature may repeal.
 7. Tax imposed distinctly stated.
 8. Motor vehicle fees and fuel taxes.

Article VIII.—Corporations.

- Sec. 1. How created.
 2. Taxation of corporations.
 3. State not to be a stockholder.
 4. Municipal corporations.
 5. Banking associations.
 6. State bank.
 7. Specie basis.
 8. General banking law.
 9. Stockholders' responsibility.
 10. Bill-holders preferred.
 11. Specie payments—suspension.
 12. Amendment or repeal of laws—exclusive privileges.

Article IX.—Education and School Lands.

1st. Education.[Abolished]

- Sec. 1. Board of education.
 2. Eligibility.
 3. Election of members.
 4. First session.
 5. Limitation of sessions.
 6. Secretary.
 7. Rules and regulations.
 8. Power to legislate.
 9. Governor ex officio a member.
 10. Expenses.
 11. State university.
 12. Common schools.
 13. Compensation.
 14. Quorum—style of acts.
 15. Board may be abolished.

2nd. School Funds and School Lands.

- Sec. 1. Control—management.
 2. Permanent fund.
 3. Perpetual support fund.
 4. Fines—how appropriated.
 5. Proceeds of lands.
 6. Agents of school funds.
 7. Distribution.

Article X.—Amendments to the Constitution.

- Sec. 1. How proposed—submission.
 2. More than one amendment.
 3. Convention. [Repealed] Amendment [22].

Article XI.—Miscellaneous.

- Sec. 1. Justice of peace—jurisdiction.
 2. Counties.
 3. Indebtedness of political or municipal corporations.
 4. Boundaries of state.
 5. Oath of office.
 6. How vacancies filled.
 7. Land grants located.
 8. Seat of government established—state university.

Article XII.—Schedule.

- Sec. 1. Supreme law—constitutionality of Acts.
 2. Laws in force.
 3. Proceedings not affected.
 4. Fines inure to the state.
 5. Bonds in force.
 6. First election for governor and lieutenant governor.
 7. First election of officers.
 8. For judges of supreme court.
 9. General assembly—first session.
 10. Senators.
 11. Offices not vacated.
 12. Judicial districts.
 13. Submission of constitution.
 14. Proposition to strike out the word "white".
 15. Mills county.
 16. General election. See Amendment [11] also [14].

AMENDMENTS

Amendments of 1868.

1. Qualifications of electors. [1].
2. Census. [2].
3. Senators—apportionment. [3].
4. Senators—representatives—apportionment. [4].
5. Militia—composition. [5].

Amendment of 1880.

Representatives—qualifications. [6].

Amendments of 1884.

1. General election. [Repealed] Amendments [7] and [14].
2. Judicial districts. [8].
3. Grand jury. [9].
4. County attorney. [Repealed] Amendments [10] and [31].

Amendments of 1904.

1. Biennial elections. [Superseded] See Amendments [11] and [14].
2. Senators—number—apportionment. Representatives—number—districts. Ratio and apportionment [Superseded] See Amendments [12] and [29].

Amendment of 1908.

Drainage. [13].

Amendment of 1916.

General election. [14].

Amendment of 1926.

Legislative department. [15].

Amendment of 1928.

Legislative department. [Repealed] Amendments [16] and [26].

Amendment of 1936.

Census repeal. [17].

Amendment of 1942.

Motor vehicle fees and fuel taxes. [18].

Amendments of 1952.

1. Succession of governor-elect. [19].
2. Vacancy, governor and lieutenant governor. [20].

Amendment of 1962.

Judicial department. [21].

Amendment of 1964.

Constitutional convention. [22].

Amendment of 1966.

Effective date of Acts. [23].

Amendments of 1968.

1. Annual sessions of General Assembly. [24].
2. Municipal home rule. [25].
3. General Assembly membership. [26]. Congressional districts. [26].
4. Item veto. [27].
5. Compensation of General Assembly. [28].

Amendments of 1970.

1. Legislative districts. [29].
2. Electors. [30].
3. County attorney [Repealed]. [31].

Amendments of 1972.

1. Terms of governor and lieutenant governor. [32].
Terms of secretary, auditor and treasurer. [32].
Term of attorney general. [32].
2. Retirement and discipline of judges. [33].
3. Lottery prohibition [Repealed] [34].

Amendments of 1974.

1. School funds and lands [Repealed]. [35].
2. General Assembly in session. [36].

Amendments of 1978.

Counties Home Rule. [37].

Constitution of the State of Iowa

Preamble. WE THE PEOPLE OF THE STATE OF IOWA, grateful to the Supreme Being for the blessings hitherto enjoyed, and feeling our dependence on Him for a continuation of those blessings, do ordain and establish a free and independent government, by the name of the State of Iowa, the boundaries whereof shall be as follows:

Boundaries. Beginning in the middle of the main channel of the Mississippi River, at a point due East of the middle of the mouth of the main channel of the Des Moines River, thence up the middle of the main channel of the said Des Moines River, to a point on said river where the Northern boundary line of the state of Missouri—as established by the constitution of that State—adopted June 12th, 1820—crosses the said middle of the main channel of the said Des Moines River; thence Westwardly along the said Northern boundary line of the State of Missouri, as established at the time aforesaid, until an extension of said line intersects the middle of the main channel of the Missouri River; thence up the middle of the main channel of the said Missouri River to a point opposite the middle of the main channel of the Big Sioux River, according to Nicollett's Map; thence up the main channel of the said Big Sioux River, according to the said map, until it is intersected by the parallel of forty three degrees and thirty minutes North latitude; thence East along said parallel of forty three degrees and thirty minutes until said parallel intersects the middle of the main channel of the Mississippi River; thence down the middle of the main channel of said Mississippi River to the place of beginning.

ARTICLE I.

Bill of Rights.

Rights of persons. Section 1. All men are, by nature, free and equal, and have certain inalienable rights — among which are those of enjoying and defending life and liberty, acquiring, possessing and protecting property, and pursuing and obtaining safety and happiness.

Political power. Section 2. All political power is inherent in the people. Government is instituted for the protection, security, and benefit of the people, and they have the right, at all times, to alter or reform the same, whenever the public good may require it.

Religion. Section 3. The General Assembly shall make no law respecting an establishment of religion, or prohibiting the free exercise thereof; nor shall any person be compelled to attend any place of worship, pay tithes, taxes, or other rates for building or repairing places of worship, or the maintenance of any minister, or ministry.

Religious test—witnesses. Section 4. No religious test shall be required as a qualification for any office, or public trust, and no person shall be deprived of any of his rights, privileges, or capacities, or disqualified from the performance of any of his public or private duties, or rendered incompetent to give evidence in any court of law or equity, in consequence of his opinions on the subject of religion; and any party to any judicial proceeding shall have the right to use as a witness, or take the testimony of, any other person not disqualified on account of interest, who may be cognizant of any fact material to the case; and parties to suits may be witnesses, as provided by law.¹

Dueling. Section 5. Any citizen of this State who may hereafter be engaged, either directly, or indirectly, in a duel, either as principal, or accessory before the fact, shall forever be disqualified from holding any office under the Constitution and laws of this State.

Laws uniform. Section 6. All laws of a general nature shall have a uniform operation; the General Assembly shall not grant to any citizen, or class of citizens, privileges or immunities, which, upon the same terms shall not equally belong to all citizens.

Liberty of speech and press. Section 7. Every person may speak, write, and publish his sentiments on all subjects, being responsible for the abuse of that right. No law shall be passed to restrain or abridge the liberty of speech, or of the press. In all prosecutions or indictments for libel, the truth may be given in evidence to the jury, and if it appears

to the jury that the matter charged as libellous was true, and was published with good motives and for justifiable ends, the party shall be acquitted.

Personal security—searches and seizures. Section 8. The right of the people to be secure in their persons, houses, papers and effects, against unreasonable seizures and searches shall not be violated; and no warrant shall issue but on probable cause, supported by oath or affirmation, particularly describing the place to be searched, and the persons and things to be seized.

Right of trial by jury—due process of law. Section 9. The right of trial by jury shall remain inviolate; but the General Assembly may authorize trial by jury of a less number than twelve men in inferior courts; but no person shall be deprived of life, liberty, or property, without due process of law.²

Rights of persons accused. Section 10. In all criminal prosecutions, and in cases involving the life, or liberty of an individual the accused shall have a right to a speedy and public trial by an impartial jury; to be informed of the accusation against him, to have a copy of the same when demanded; to be confronted with the witnesses against him; to have compulsory process for his witnesses; and, to have the assistance of counsel.³

When indictment necessary. Section 11. All offences less than felony and in which the punishment does not exceed a fine of One hundred dollars, or imprisonment for thirty days, shall be tried summarily before a Justice of the Peace, or other officer authorized by law, on information under oath, without indictment, or the intervention of a grand jury, saving to the defendant the right of appeal; and no person shall be held to answer for any higher criminal offence, unless on presentment or indictment by a grand jury,⁴ except in cases arising in the army, or navy, or in the militia, when in actual service, in time of war or public danger.⁵

Twice tried—bail. Section 12. No person shall after acquittal, be tried for the same offence. All persons shall, before conviction, be bailable, by sufficient sureties, except for capital offences where the proof is evident, or the presumption great.

Habeas corpus. Section 13. The writ of habeas corpus shall not be suspended, or refused when application is made as required by law, unless in case of rebellion, or invasion the public safety may require it.

Military. Section 14. The military shall be subordinate to the civil power. No standing army shall be kept up by the State in time of peace; and in time of war, no appropriation for a standing army shall be for a longer time than two years.

Quartering soldiers. Section 15. No soldier shall, in time of peace, be quartered in any house without the consent of the owner, nor in time of war except in the manner prescribed by law.

Treason. Section 16. Treason against the State shall consist only in levying war against it, adhering to its enemies, or giving them aid and comfort. No person shall be convicted of treason, unless on the evidence of two witnesses to the same overt act, or confession in open Court.

Bail—punishments. Section 17. Excessive bail shall not be required; excessive fines shall not be imposed, and cruel and unusual punishment shall not be inflicted.

Eminent domain. Section 18. Private property shall not be taken for public use without just compensation first being made, or secured to be made to the owner thereof, as soon as the damages shall be assessed by a jury, who shall not take into consideration any advantages that may result to said owner on account of the improvement for which it is taken.⁶

Imprisonment for debt. Section 19. No person shall be imprisoned for debt in any civil action, on mesne or final process, unless in case of fraud; and no person shall be imprisoned for a militia fine in time of peace.

Right of assemblage—petition. Section 20. The people have the right freely to assemble together to counsel for the common good; to make known their opinions to their representatives and to petition for a redress of grievances.

Attainder—ex post facto law—obligation of contract. Section 21. No bill of attainder, ex post facto law, or law impairing the obligation of contracts, shall ever be passed.

Resident aliens. Section 22. Foreigners who are, or may hereafter become residents of this State, shall enjoy the same rights in respect to the possession, enjoyment and descent of property, as native born citizens.

Slavery—penal servitude. Section 23. There shall be no slavery in this State; nor shall there be involuntary servitude, unless for the punishment of crime.

Agricultural leases. Section 24. No lease or grant of agricultural lands, reserving any rent, or service of any kind, shall be valid for a longer period than twenty years.

Rights reserved. Section 25. This enumeration of rights shall not be construed to impair or deny others, retained by the people.⁷

ARTICLE II.

Right of Suffrage.

Electors. Section 1. [Every (white)⁸ male citizen of the United States, of the age of twenty-one years, who shall have been a resident of this State six months next preceding the election, and of the County in which he claims his vote sixty days, shall be entitled to vote at all elections which are now or hereafter may be authorized by law.]⁹

Privileged from arrest. Section 2. Electors shall, in all cases except treason, felony, or breach of the peace, be privileged from arrest on the days of election, during their attendance at such election, going to and returning therefrom.

From military duty. Section 3. No elector shall be obliged to perform military duty on the day of election, except in time of war, or public danger.

Persons in military service. Section 4. No person in the military, naval, or marine service of the United States shall be considered a resident of this State by being stationed in any garrison, barrack, or military or naval place, or station within this State.

Disqualified persons. Section 5. No idiot, or insane person, or person convicted of any infamous crime, shall be entitled to the privilege of an elector.

Ballot. Section 6. All elections by the people shall be by ballot.

General election. Section 7. See Amendments [7], [11] and [14].¹⁰

ARTICLE III.

Of the Distribution of Powers.

Departments of government. Section 1. The powers of the government of Iowa shall be divided into three separate departments—the Legislative, the Executive, and the Judicial: and no person charged with the exercise of powers properly belonging to one of these departments shall exercise any function appertaining to either of the others, except in cases hereinafter expressly directed or permitted.

Legislative Department.

General assembly. Section 1. The Legislative authority of this State shall be vested in a General Assembly, which shall consist of a Senate and House of Representatives: and the style of every law shall be. "Be it enacted by the General Assembly of the State of Iowa."

Sessions. Section 2. [The sessions of the General Assembly shall be biennial, and shall commence on the second Monday in January next ensuing the election of its members; unless the Governor of the State shall, in the meantime, convene the General Assembly by proclamation.]¹¹

Representatives. Section 3. The members of the House of Representatives shall be chosen every second year, by the qualified electors of their respective districts, [on the second Tuesday in October, except the years of the Presidential election, when the election shall be on the Tuesday next after the first Monday in November;]¹² and their term of office shall commence on the first day of January next after their election, and continue two years, and until their successors are elected and qualified.

Qualifications. Section 4. No person shall be a member of the House of Representatives who shall not have attained the age of twenty-one years, be a [free white] [male]¹³ citizen of the United States, and shall have been an inhabitant of this State one year next preceding his election, and at the time of his election shall have had an actual residence of sixty days in the County, or District he may have been chosen to represent.

Senators—qualifications. Section 5. Senators shall be chosen for the term of four years, at the same time and place as Representatives; they shall be twenty-five years of age, and possess the qualifications of Representatives as to residence and citizenship.

Number and classification. Section 6. [The number of Senators shall not be less than one third, nor more than one half the representative body; and shall be so classified by

lot, that one class, being as nearly one half as possible, shall be elected every two years. When the number of Senators is increased, they shall be annexed by lot to one or the other of the two classes, so as to keep them as nearly equal in numbers as practicable.]¹⁴

Officers—elections determined. Section 7. Each house shall choose its own officers, and judge of the qualification, election, and return of its own members. A contested election shall be determined in such manner as shall be directed by law.

Quorum. Section 8. A majority of each house shall constitute a quorum to transact business; but a smaller number may adjourn from day to day, and may compel the attendance of absent members in such manner and under such penalties as each house may provide.

Authority of the houses. Section 9. Each house shall sit upon its own adjournments, keep a journal of its proceedings, and publish the same; determine its rules of proceedings, punish members for disorderly behavior, and, with the consent of two thirds, expel a member, but not a second time for the same offense; and shall have all other powers necessary for a branch of the General Assembly of a free and independent State.

Protest—record of vote. Section 10. Every member of the General Assembly shall have the liberty to dissent from, or protest against any Act or resolution which he may think injurious to the public, or an individual, and have the reasons for his dissent entered on the journals; and the yeas and nays of the members of either house, on any question, shall, at the desire of any two members present, be entered on the journals.

Privileged from arrest. Section 11. Senators and Representatives, in all cases, except treason, felony, or breach of the peace, shall be privileged from arrest during the session of the General Assembly, and in going to and returning from the same.

Vacancies. Section 12. When vacancies occur in either house, the Governor or the person exercising the functions of Governor, shall issue writs of election to fill such vacancies.

Doors open. Section 13. The doors of each house shall be open, except on such occasions, as, in the opinion of the house, may require secrecy.

Adjournments. Section 14. Neither house shall, without the consent of the other, adjourn for more than three days, nor to any other place than that in which they may be sitting.

Bills. Section 15. Bills may originate in either house, and may be amended, altered, or rejected by the other; and every bill having passed both houses, shall be signed by the Speaker and President of their respective houses.

Executive approval—veto. Section 16. Every bill which shall have passed the General Assembly, shall, before it becomes a law, be presented to the Governor. If he approve, he shall sign it; but if not, he shall return it with his objections, to the house in which it originated, which shall enter the same upon their journal, and proceed to re-consider it; if, after such re-consideration, it again pass both houses, by yeas and nays, by a majority of two thirds of the members of each house, it shall become a law, notwithstanding the Governor's objections. If any bill shall not be returned within three days after it shall have been presented to him, Sunday excepted, the same shall be a law in like manner as if he had signed it, unless the General Assembly, by adjournment, prevent such return. Any bill submitted to the Governor for his approval during the last three days of a session of the General Assembly, shall be deposited by him in the office of the Secretary of State, within thirty days after the adjournment, with his approval, if approved by him, and with his objections, if he disapproves thereof.¹⁵

Passage of bills. Section 17. No bill shall be passes unless by the assent of a majority of all the members elected to each branch of the General Assembly, and the question upon the final passage shall be taken immediately upon its last reading, and the yeas and nays entered on the journal.

Receipts and expenditures. Section 18. An accurate statement of the receipts and expenditures of the public money shall be attached to and published with the laws, at every regular session of the General Assembly.¹⁶

Impeachment. Section 19. The House of Representatives shall have the sole power of impeachment, and all impeachments shall be tried by the Senate. When sitting for that purpose, the senators shall be upon oath or affirmation; and no person shall be convicted without the concurrence of two thirds of the members present.

Officers subject to impeachment—judgment. Section 20. The Governor, Judges of the Supreme and District Courts, and other State officers, shall be liable to impeachment

for any misdemeanor or malfeasance in office; but judgment in such cases shall extend only to removal from office, and disqualification to hold any office of honor, trust, or profit, under this State; but the party convicted or acquitted shall nevertheless be liable to indictment, trial, and punishment, according to law. All other civil officers shall be tried for misdemeanors and malfeasance in office, in such manner as the General Assembly may provide.

Members not appointed to office. Section 21. No senator or representative shall, during the time for which he shall have been elected, be appointed to any civil office of profit under this State, which shall have been created, or the emoluments of which shall have been increased during such term, except such offices as may be filled by elections by the people.

Disqualification. Section 22. No person holding any lucrative office under the United States, or this State, or any other power, shall be eligible to hold a seat in the General Assembly; but offices in the militia, to which there is attached no annual salary, or the office of justice of the peace, or postmaster whose compensation does not exceed one hundred dollars per annum, or notary public, shall not be deemed lucrative.

Failure to account. Section 23. No person who may hereafter be a collector or holder of public monies, shall have a seat in either House of the General Assembly, or be eligible to hold any office of trust or profit in this State, until he shall have accounted for and paid into the treasury all sums for which he may be liable.

Appropriations. Section 24. No money shall be drawn from the treasury but in consequence of appropriations made by law.

Compensation of members. Section 25. *[Each member of the first General Assembly under this Constitution, shall receive three dollars per diem while in session; and the further sum of three dollars for every twenty miles traveled, in going to and returning from the place where such session is held, by the nearest traveled route; after which they shall receive such compensation as shall be fixed by law; but no General Assembly shall have power to increase the compensation of its own members. And when convened in extra session they shall receive the same mileage and per diem compensation, as fixed by law for the regular session, and none other.]*¹⁷

Time laws to take effect. Section 26. No law of the General Assembly, passed at a regular session, of a public nature, shall take effect until the fourth¹⁸ day of July next after the passage thereof. Laws passed at a special session, shall take effect ninety days after the adjournment of the General Assembly by which they were passed. If the General Assembly shall deem any law of immediate importance, they may provide that the same shall take effect by publication in newspapers in the State.

Divorce. Section 27. No divorce shall be granted by the General Assembly.

Lotteries. Section 28. *[No lottery shall be authorized by this State; nor shall the sale of lottery tickets be allowed.]*¹⁹

Acts—one subject—expressed in title. Section 29. Every Act shall embrace but one subject, and matters properly connected therewith; which subject shall be expressed in the title. But if any subject shall be embraced in an Act which shall not be expressed in the title, such act shall be void only as to so much thereof as shall not be expressed in the title.

Local or special laws—general and uniform—boundaries of counties. Section 30. The General Assembly shall not pass local or special laws in the following cases:

For the assessment and collection of taxes for State, County, or road purposes;

For laying out, opening, and working roads or highways;

For changing the names of persons;

For the incorporation of cities and towns;

For vacating roads, town plats, streets, alleys, or public squares;

For locating or changing county seats.

In all the cases above enumerated, and in all other cases where a general law can be made applicable, all laws shall be general, and of uniform operation throughout the State; and no law changing the boundary lines of any county shall have effect until upon being submitted to the people of the counties affected by the change, at a general election, it shall be approved by a majority of the votes in each county, cast for and against it.²⁰

Extra compensation—payment of claims—appropriations for local or private purposes. Section 31. No extra compensation shall be made to any officer, public agent,

or contractor, after the service shall have been rendered, or the contract entered into; nor, shall any money be paid on any claim, the subject matter of which shall not have been provided for by pre-existing laws, and no public money or property shall be appropriated for local, or private purposes, unless such appropriation, compensation, or claim, be allowed by two-thirds of the members elected to each branch of the General Assembly.²¹

Oath of members. Section 32. Members of the General Assembly shall, before they enter upon the duties of their respective offices, take and subscribe the following oath or affirmation: "I do solemnly swear, or affirm, (as the case may be,) that I will support the Constitution of the United States, and the Constitution of the State of Iowa, and that I will faithfully discharge the duties of Senator, (or Representative, as the case may be,) according to the best of my ability." And members of the General Assembly are hereby empowered to administer to each other the said oath or affirmation.

Census. Section 33. [The General Assembly shall, in the years One thousand eight hundred and fifty nine, One thousand eight hundred and sixty three, One thousand eight hundred and sixty five, One thousand eight hundred and sixty seven, One thousand eight hundred and sixty nine, and One thousand eight hundred and seventy five, and every ten years thereafter, cause an enumeration to be made of all the [white]²² inhabitants of the State.]²³

Senators—number—method of apportionment. Section 34. [The number of senators shall, at the next session following each period of making such enumeration, and the next session following each United States census, be fixed by law, and apportioned among the several counties, according to the number of [white]²⁴ inhabitants in each.]²⁵

Senators—representatives—number—apportionment—districts. Section 35. [The Senate shall not consist of more than fifty members, nor the House of Representatives of more than one hundred; and they shall be apportioned among the several counties and representative districts of the State, according to the number of [white]²⁶ inhabitants in each, upon ratios to be fixed by law; but no representative district shall contain more than four organized counties, and each district shall be entitled to at least one representative. Every county and district which shall have a number of inhabitants equal to one-half of the ratio fixed by law, shall be entitled to one representative; and any one county containing in addition to the ratio fixed by law, one half of that number, or more, shall be entitled to one additional representative. No floating district shall hereafter be formed.]²⁷

Ratio of representation. Section 36. [At its first session under this Constitution, and at every subsequent regular session, the General Assembly shall fix the ratio of representation, and also form into representative districts those counties which will not be entitled singly to a representative.]²⁸

Districts. Section 37. [When a congressional, senatorial or representative district shall be composed of two or more counties, it shall not be entirely separated by any county belonging to another district; and no county shall be divided in forming a congressional, senatorial, or representative district.]²⁹

Elections by general assembly. Section 38. In all elections by the General Assembly, the members thereof shall vote viva voce and the votes shall be entered on the journal.

Municipal home rule. Section 38A.³⁰

Legislative districts. Section 39.³¹

ARTICLE IV.

Executive Department.

Governor. Section 1. The Supreme Executive power of this State shall be vested in a Chief Magistrate, who shall be styled the Governor of the State of Iowa.

Election and term. Section 2. [The Governor shall be elected by the qualified electors at the time and place of voting for members of the General Assembly, and shall hold his office two years from the time of his installation, and until his successor is elected and qualified.]³²

Lieutenant governor—returns of elections. Section 3. [There shall be a Lieutenant Governor, who shall hold his office two years, and be elected at the same time as the Governor. In voting for Governor and Lieutenant Governor, the electors shall designate for whom they vote as Governor, and for whom as Lieutenant Governor. The returns of every election for Governor, and Lieutenant Governor, shall be sealed up and transmitted to the seat of government of the State, directed to the Speaker of the House

of Representatives, who shall open and publish them in the presence of both Houses of the General Assembly.]³³

Election by general assembly. Section 4. The persons respectively having the highest number of votes for Governor and Lieutenant Governor, shall be declared duly elected; but in case two or more persons shall have an equal and the highest number of votes for either office, the General Assembly shall, by joint vote, forthwith proceed to elect one of said persons Governor, or Lieutenant Governor, as the case may be.³⁴

Contested elections. Section 5. Contested elections for Governor, or Lieutenant Governor, shall be determined by the General Assembly in such manner as may be prescribed by law.³⁵

Eligibility. Section 6. No person shall be eligible to the office of Governor, or Lieutenant Governor, who shall not have been a citizen of the United States, and a resident of the State, two years next preceding the election, and attained the age of thirty years at the time of said election.

Commander in chief. Section 7. The Governor shall be commander in chief of the militia, the army, and navy of this State.

Duties of governor. Section 8. He shall transact all executive business with the officers of government, civil and military, and may require information in writing from the officers of the executive department upon any subject relating to the duties of their respective offices.³⁶

Execution of laws. Section 9. He shall take care that the laws are faithfully executed.

Vacancies. Section 10. When any office shall, from any cause, become vacant, and no mode is provided by the Constitution and laws for filling such vacancy, the Governor shall have power to fill such vacancy, by granting a commission, which shall expire at the end of the next session of the General Assembly, or at the next election by the people.

Convening general assembly. Section 11. He may, on extraordinary occasions, convene the General Assembly by proclamation, and shall state to both Houses, when assembled, the purpose for which they shall have been convened.

Message. Section 12. He shall communicate, by message, to the General Assembly, at every regular session, the condition of the State, and recommend such matters as he shall deem expedient.

Adjournment. Section 13. In case of disagreement between the two Houses with respect to the time of adjournment, the Governor shall have power to adjourn the General Assembly to such time as he may think proper; but no such adjournment shall be beyond the time fixed for the regular meeting of the next General Assembly.

Disqualification. Section 14. No person shall, while holding any office under the authority of the United States, or this State, execute the office of Governor, or Lieutenant Governor, except as hereinafter expressly provided.

Terms—compensation of lieutenant governor. Section 15. [*The official term of the Governor, and Lieutenant Governor, shall commence on the second Monday of January next after their election, and continue for two years, and until their successors are elected and qualified. The Lieutenant Governor, while acting as Governor, shall receive the same pay as provided for Governor; and while presiding in the Senate, shall receive as compensation therefor, the same mileage and double the per diem pay provided for a Senator, and none other.*]³⁷

Pardons—reprieves—commutations. Section 16. The Governor shall have power to grant reprieves, commutations and pardons, after conviction, for all offences except treason and cases of impeachment, subject to such regulations as may be provided by law. Upon conviction for treason, he shall have power to suspend the execution of the sentence until the case shall be reported to the General Assembly at its next meeting, when the General Assembly shall either grant a pardon, commute the sentence, direct the execution of the sentence, or grant a further reprieve. He shall have power to remit fines and forfeitures, under such regulations as may be prescribed by law; and shall report to the General Assembly, at its next meeting, each case of reprieve, commutation, or pardon granted, and the reasons therefor; and also all persons in whose favor remission of fines and forfeitures shall have been made, and the several amounts remitted.

Lieutenant governor to act as governor. Section 17. In case of the death, impeachment, resignation, removal from office, or other disability of the Governor, the powers and duties of the office for the residue of the term, or until he shall be acquitted, or the disability removed, shall devolve upon the Lieutenant Governor.³⁸

President of senate. Section 18. The Lieutenant Governor shall be President of the Senate, but shall only vote when the Senate is equally divided,³⁹ and in case of his absence, or impeachment, or when he shall exercise the office of Governor, the Senate shall choose a President pro tempore.

Vacancies. Section 19. *[If the Lieutenant Governor, while acting as Governor, shall be impeached, displaced, resign, or die, or otherwise become incapable of performing the duties of the office, the President pro tempore of the Senate shall act as Governor until the vacancy is filled, or the disability removed; and if the President of the Senate, for any of the above causes, shall be rendered incapable of performing the duties pertaining to the office of Governor, the same shall devolve upon the Speaker of the House of Representatives.]*⁴⁰

Seal of state. Section 20. There shall be a seal of this State, which shall be kept by the Governor, and used by him officially, and shall be called the Great Seal of the State of Iowa.⁴¹

Grants and commissions. Section 21. All grants and commissions shall be in the name and by the authority of the people of the State of Iowa, sealed with the Great Seal of the State, signed by the Governor, and countersigned by the Secretary of State.

Secretary—auditor—treasurer. Section 22. *[A Secretary of State, Auditor of State and Treasurer of State, shall be elected by the qualified electors, who shall continue in office two years, and until their successors are elected and qualified; and perform such duties as may be required by law.]*⁴²

ARTICLE V.

Judicial Department.

Courts. Section 1. The Judicial power shall be vested in a Supreme Court, District Courts, and such other Courts, inferior to the Supreme Court, as the General Assembly may, from time to time, establish.

Supreme court. Section 2. *[The Supreme Court shall consist of three Judges, two of whom shall constitute a quorum to hold Court.]*⁴³

Section of judges—term. Section 3. *[The Judges of the Supreme Court shall be elected by the qualified electors of the State, and shall hold their Court at such time and place as the General Assembly may prescribe. The Judges of the Supreme Court so elected, shall be classified so that one Judge shall go out of office every two years; and the Judge holding the shortest term of office under such classification, shall be Chief Justice of the Court, during his term, and so on in rotation. After the expiration of their terms of office, under such classification, the term of each Judge of the Supreme Court shall be six years, and until his successor shall have been elected and qualified. The Judges of the Supreme Court shall be ineligible to any other office in the State, during the term for which they shall have been elected.]*⁴⁴

Jurisdiction of supreme court. Section 4. The Supreme Court shall have appellate jurisdiction only in cases in chancery, and shall constitute a Court for the correction of errors at law, under such restrictions as the General Assembly may, by law, prescribe; and shall have power to issue all writs and process necessary to secure justice to parties, and exercise a supervisory control over all inferior judicial tribunals throughout the State.⁴⁵

District court and judge. Section 5. *[The District Court shall consist of a single Judge, who shall be elected by the qualified electors of the District in which he resides. The Judge of the District Court shall hold his office for the term of four years, and until his successor shall have been elected and qualified; and shall be ineligible to any other office, except that of Judge of the Supreme Court, during the term for which he was elected.]*⁴⁶

Jurisdiction of district court. Section 6. The District Court shall be a court of law and equity, which shall be distinct and separate jurisdictions, and have jurisdiction in civil and criminal matters arising in their respective districts, in such manner as shall be prescribed by law.⁴⁷

Conservators of the peace. Section 7. The Judges of the Supreme and District Courts shall be conservators of the peace throughout the State.

Style of process. Section 8. The style of all process shall be, "The State of Iowa", and all prosecutions shall be conducted in the name and by the authority of the same.

Salaries. Section 9. *[The salary of each Judge of the Supreme Court shall be two thousand dollars per annum; and that of each District Judge, one thousand six hundred*

dollars per annum, until the year Eighteen hundred and Sixty; after which time, they shall severally receive such compensation as the General Assembly may, by law, prescribe; which compensation shall not be increased or diminished during the term for which they shall have been elected.]⁴⁸

Judicial districts—supreme court. Section 10. The state shall be divided into eleven judicial districts; and after the year eighteen hundred and sixty, the general assembly may re-organize the judicial districts and increase or diminish the number of districts, or the number of judges of the said court, and may increase the number of judges of the supreme court; but such increase or diminution shall not be more than one district, or one judge of either court, at any one session; and no re-organization of the districts, or diminution of the number of judges, shall have the effect of removing a judge from office. Such re-organization of the districts, or any change in the boundaries thereof, or increase or diminution of the number of judges, shall take place every four years thereafter, if necessary, and at no other time.⁴⁹

Judges—when chosen. Section 11. [The Judges of the Supreme and District Courts shall be chosen at the general election; and the term of office of each Judge shall commence on the first day of January next, after his election.]⁵⁰

Attorney general. Section 12. [The General Assembly shall provide, by law, for the election of an Attorney General by the people, whose term of office shall be two years, and until his successor shall have been elected and qualified.]⁵¹

District attorney. Section 13. [The qualified electors of each judicial district shall, at the time of the election of District Judge, elect a District Attorney, who shall be a resident of the district for which he is elected, and who shall hold his office for the term of four years, and until his successor shall have been elected and qualified.]⁵²

System of court practice. Section 14. It shall be the duty of the General Assembly to provide for the carrying into effect of this article, and to provide for a general system of practice in all the Courts of this State.⁵³

Vacancies in courts. Section 15. Amendment [21].

State and district nominating commissions. Section 16. Amendment [21].

Terms—judicial elections. Section 17. Amendment [21].

Salaries—qualifications—retirements. Section 18. Amendment [21].

Retirement and discipline of judges. Section 19. Amendment [33].

ARTICLE VI.

Militia.

Composition—training. Section 1. The militia of this State shall be composed of all able-bodied [white]⁵⁴ male citizens, between the ages of eighteen and forty five years, except such as are or may hereafter be exempt by the laws of the United States, or of this State, and shall be armed, equipped, and trained, as the General Assembly may provide by law.

Exemption. Section 2. No person or persons conscientiously scrupulous of bearing arms shall be compelled to do military duty in time of peace: Provided, that such person or persons shall pay an equivalent for such exemption in the same manner as other citizens.

Officers. Section 3. All commissioned officers of the militia, (staff officers excepted,) shall be elected by the persons liable to perform military duty, and shall be commissioned by the Governor.

ARTICLE VII.

State Debts.

Credit not to be loaned. Section 1. The credit of the State shall not, in any manner, be given or loaned to, or in aid of, any individual, association, or corporation; and the State shall never assume, or become responsible for, the debts or liabilities of any individual, association, or corporation, unless incurred in time of war for the benefit of the State.

Limitation. Section 2. The State may contract debts to supply casual deficits or failures in revenues, or to meet expenses not otherwise provided for; but the aggregate amount of such debts, direct and contingent, whether contracted by virtue of one or more acts of the General Assembly, or at different periods of time, shall never exceed the sum of two hundred and fifty thousand dollars; and the money arising from the creation of such debts, shall be applied to the purpose for which it was obtained, or to repay the debts so contracted, and to no other purpose whatever.

Losses to school funds. Section 3. All losses to the permanent, School, or University fund of this State, which shall have been occasioned by the defalcation, mismanagement or fraud of the agents or officers controlling and managing the same, shall be audited by the proper authorities of the State. The amount so audited shall be a permanent funded debt against the State, in favor of the respective fund, sustaining the loss, upon which not less than six per cent. annual interest shall be paid. The amount of liability so created shall not be counted as a part of the indebtedness authorized by the second section of this article.

War debts. Section 4. In addition to the above limited power to contract debts, the State may contract debts to repel invasion, suppress insurrection, or defend the State in war; but the money arising from the debts so contracted shall be applied to the purpose for which it was raised, or to repay such debts, and to no other purpose whatever.

Contracting debt—submission to the people. Section 5. Except the debts herein before specified in this article, no debt shall be hereafter contracted by, or on behalf of this State, unless such debt shall be authorized by some law for some single work or object, to be distinctly specified therein; and such law shall impose and provide for the collection of a direct annual tax, sufficient to pay the interest on such debt, as it falls due, and also to pay and discharge the principal of such debt, within twenty years from the time of the contracting thereof; but no such law shall take effect until at a general election it shall have been submitted to the people, and have received a majority of all the votes cast for and against it at such election; and all money raised by authority of such law, shall be applied only to the specific object therein stated, or to the payment of the debt created thereby; and such law shall be published in at least one news paper in each County, if one is published therein, throughout the State, for three months preceding the election at which it is submitted to the people.⁵⁵

Legislature may repeal. Section 6. The Legislature may, at any time, after the approval of such law by the people, if no debt shall have been contracted in pursuance thereof, repeal the same; and may, at any time, forbid the contracting of any further debt, or liability under such law; but the tax imposed by such law, in proportion to the debt or liability, which may have been contracted in pursuance thereof, shall remain in force and be irrevocable, and be annually collected, until the principal and interest are fully paid.

Tax imposed distinctly stated. Section 7. Every law which imposes, continues, or revives a tax, shall distinctly state the tax, and the object to which it is to be applied; and it shall not be sufficient to refer to any other law to fix such tax or object.

Motor vehicle fees and fuel taxes. Section 8.⁵⁶

ARTICLE VIII.

Corporations.

How created. Section 1. No corporation shall be created by special laws; but the General Assembly shall provide, by general laws, for the organization of all corporations hereafter to be created, except as hereinafter provided.

Taxation of corporations. Section 2. The property of all corporations for pecuniary profit, shall be subject to taxation, the same as that of individuals.

State not to be a stockholder. Section 3. The State shall not become a stockholder in any corporation, nor shall it assume or pay the debt or liability of any corporation, unless incurred in time of war for the benefit of the State.

Municipal corporations. Section 4. No political or municipal corporation shall become a stockholder in any banking corporation, directly or indirectly.

Banking associations. Section 5. No Act of the General Assembly, authorizing or creating corporations or associations with banking powers, nor amendments thereto shall take effect, or in any manner be in force, until the same shall have been submitted, separately, to the people, at a general or special election, as provided by law, to be held not less than three months after the passage of the Act, and shall have been approved by a majority of all the electors voting for and against it at such election.

State bank. Section 6. Subject to the provisions of the foregoing section, the General Assembly may also provide for the establishment of a State Bank with branches.⁵⁷

Specie basis. Section 7. If a State Bank be established, it shall be founded on an actual specie basis, and the branches shall be mutually responsible for each others liabilities upon all notes, bills, and other issues intended for circulation as money.

General banking law. Section 8. If a general Banking law shall be enacted, it shall provide for the registry and countersigning, by an officer of State, of all bills, or paper

credit designed to circulate as money, and require security to the full amount thereof, to be deposited with the State Treasurer, in United States stocks, or in interest paying stocks of States in good credit and standing, to be rated at ten per cent. below their average value in the City of New York, for the thirty days next preceding their deposit; and in case of a depreciation of any portion of said stocks, to the amount of ten per cent. on the dollar, the bank or banks owning such stock shall be required to make up said deficiency by depositing additional stocks; and said law shall also provide for the recording of the names of all stockholders in such corporations, the amount of stock held by each, the time of any transfer, and to whom.

Stockholders' responsibility. Section 9. Every stockholder in a banking corporation or institution shall be individually responsible and liable to its creditors, over and above the amount of stock by him or her held, to an amount equal to his or her respective shares so held for all of its liabilities, accruing while he or she remains such stockholder.

Bill-holders preferred. Section 10. In case of the insolvency of any banking institution, the bill-holders shall have a preference over its other creditors.

Specie payments—suspension. Section 11. The suspension of specie payments by banking institutions shall never be permitted or sanctioned.

Amendment or repeal of laws—exclusive privileges. Section 12. Subject to the provisions of this article, the General Assembly shall have power to amend or repeal all laws for the organization or creation of corporations, or granting of special or exclusive privileges or immunities, by a vote of two thirds of each branch of the General Assembly; and no exclusive privileges, except as in this article provided, shall ever be granted.⁵⁶

ARTICLE IX.

Education and School Lands.

1st. Education.

Board of education. Section 1. *The educational interest of the State, including Common Schools and other educational institutions, shall be under the management of a Board of Education, which shall consist of the Lieutenant Governor, who shall be the presiding officer of the Board, and have the casting vote in case of a tie, and one member to be elected from each judicial district in the State.*

Eligibility. Section 2. *No person shall be eligible as a member of said Board who shall not have attained the age of twenty five years, and shall have been one year a citizen of the State.*

Election of members. Section 3. *One member of said Board shall be chosen by the qualified electors of each district, and shall hold the office for the term of four years, and until his successor is elected and qualified. After the first election under this Constitution, the Board shall be divided, as nearly as practicable, into two equal classes, and the seats of the first class shall be vacated after the expiration of two years; and one half of the Board shall be chosen every two years thereafter.*

First session. Section 4. *The first session of the Board of Education shall be held at the Seat of Government, on the first Monday of December, after their election; after which the General Assembly may fix the time and place of meeting.*

Limitation of sessions. Section 5. *The session of the Board shall be limited to twenty days, and but one session shall be held in any one year, except upon extraordinary occasions, when, upon the recommendation of two thirds of the Board, the Governor may order a special session.*

Secretary. Section 6. *The Board of Education shall appoint a Secretary, who shall be the executive officer of the Board, and perform such duties as may be imposed upon him by the Board, and the laws of the State. They shall keep a journal of their proceedings, which shall be published and distributed in the same manner as the journals of the General Assembly.*

Rules and regulations. Section 7. *All rules and regulations made by the Board shall be published and distributed to the several Counties, Townships, and School Districts, as may be provided for by the Board, and when so made, published and distributed, they shall have the force and effect of law.*

Power to legislate. Section 8. *The Board of Education shall have full power and authority to legislate and make all needful rules and regulations in relation to*

Common Schools, and other education institutions, that are instituted, to receive aid from the School or University fund of this State: but all acts, rules, and regulations of said Board may be altered, amended or repealed by the General Assembly; and when so altered, amended, or repealed they shall not be re-enacted by the Board of Education.

Governor ex officio a member. Section 9. The Governor of the State shall be, *ex officio, a member of said Board.*

Expenses. Section 10. The Board shall have no power to levy taxes, or make appropriations of money. Their contingent expenses shall be provided for by the General Assembly.

State university. Section 11. The State University shall be established at one place without branches at any other place, and the University fund shall be applied to that Institution and no other.⁵⁹

Common schools. Section 12. The Board of Education shall provide for the education of all the youths of the State, through a system of Common Schools and such school shall be organized and kept in each school district at least three months in each year. Any district failing, for two consecutive years, to organize and keep up a school as aforesaid may be deprived of their portion of the school fund.

Compensation. Section 13. The members of the Board of Education shall each receive the same per diem during the time of their session, and mileage going to and returning therefrom, as members of the General Assembly.

Quorum—style of acts. Section 14. A majority of the Board shall constitute a quorum for the transaction of business; but no rule, regulation, or law, for the government of Common Schools or other educational institutions, shall pass without the concurrence of a majority of all the members of the Board, which shall be expressed by the yeas and nays of the final passage. The style of all acts of the Board shall be, "Be it enacted by the Board of Education of the State of Iowa."

Board may be abolished.⁶⁰ Section 15. At any time after the year One thousand eight hundred and sixty three, the General Assembly shall have power to abolish or re-organize said Board of Education, and provide for the educational interest of the State in any other manner that to them shall seem best and proper.

2nd. School Funds and School Lands.

Control—management. Section 1. The educational and school funds and lands, shall be under the control and management of the General Assembly of this State.

Permanent fund. Section 2. The University lands, and the proceeds thereof, and all monies belonging to said fund shall be a permanent fund for the sole use of the State University. The interest arising from the same shall be annually appropriated for the support and benefit of said University.

Perpetual support fund. Section 3. The General Assembly shall encourage, by all suitable means, the promotion of intellectual, scientific, moral, and agricultural improvement. The proceeds of all lands that have been, or hereafter may be, granted by the United States to this State, for the support of schools, which may have been, or shall hereafter be sold, or disposed of, and the five hundred thousand acres of land granted to the new States, under an act of Congress, distributing the proceeds of the public lands among the several States of the Union, approved in the year of our Lord one thousand eight hundred and forty one, and all estates of deceased persons who may have died without leaving a will or heir, and also such per cent. as has been or may hereafter be granted by Congress, on the sale of lands in this State, shall be, and remain a perpetual fund, the interest of which, together with all rents of the unsold lands, and such other means as the General Assembly may provide, shall be inviolably appropriated to the support of Common schools throughout the State.

Fines—how appropriated. Section 4. The money which may have been or shall be paid by persons as an equivalent for exemption from military duty, and the clear proceeds of all fines collected in the several Counties for any breach of the penal laws, shall be exclusively applied, in the several Counties in which such money is paid, or fine collected, among the several school districts of said Counties, in proportion to the number of youths subject to enumeration in such districts, to the support of Common Schools, or the establishment of libraries, as the Board of Education shall, from time to time provide.⁶¹

Proceeds of lands. Section 5. The General Assembly shall take measures for the protection, improvement, or other disposition of such lands as have been, or may hereafter be reserved, or granted by the United States, or any person or persons, to this

State, for the use of the University, and the funds accruing from the rents or sale of such lands, or from any other source for the purpose aforesaid, shall be, and remain, a permanent fund, the interest of which shall be applied to the support of said University, for the promotion of literature, the arts and sciences, as may be authorized by the terms of such grant. And it shall be the duty of the General Assembly as soon as may be, to provide effectual means for the improvement and permanent security of the funds of said University.

Agents of school funds. Section 6. The financial agents of the school funds shall be the same, that by law, receive and control the State and county revenue for other civil purposes, under such regulations as may be provided by law.

Distribution. Section 7. The money subject to the support and maintenance of common schools shall be distributed to the districts in proportion to the number of youths, between the ages of five and twenty-one years, in such manner as may be provided by the General Assembly.

ARTICLE X.

Amendments to the Constitution.

How proposed—submission. Section 1. Any amendment or amendments to this Constitution may be proposed in either House of the General Assembly; and if the same shall be agreed to by a majority of the members elected to each of the two Houses, such proposed amendment shall be entered on their journals, with the yeas and nays taken thereon, and referred to the Legislature to be chosen at the next general election, and shall be published, as provided by law, for three months previous to the time of making such choice; and if, in the General Assembly so next chosen as aforesaid, such proposed amendment or amendments shall be agreed to, by a majority of all the members elected to each House, then it shall be the duty of the General Assembly to submit such proposed amendment or amendments to the people, in such manner, and at such time as the General Assembly shall provide; and if the people shall approve and ratify such amendment or amendments, by a majority of the electors qualified to vote for members of the General Assembly, voting thereon, such amendment or amendments shall become a part of the Constitution of this State.⁶²

More than one amendment. Section 2. If two or more amendments shall be submitted at the same time, they shall be submitted in such manner that the electors shall vote for or against each of such amendments separately.

Convention. Section 3. [At the general election to be held in the year one thousand eight hundred and seventy, and in each tenth year thereafter, and also at such times as the General Assembly may, by law, provide, the question, "Shall there be a Convention to revise the Constitution, and amend the same?" shall be decided by the electors qualified to vote for members of the General Assembly; and in case a majority of the electors so qualified, voting at such election, for and against such proposition, shall decide in favor of a Convention for such purpose, the General Assembly, at its next session, shall provide by law for the election of delegates to such Convention.]⁶³

ARTICLE XI.

Miscellaneous.

Justice of peace—jurisdiction. Section 1. The jurisdiction of Justices of the Peace shall extend to all civil cases, (except cases in chancery, and cases where the question of title to real estate may arise,) where the amount in controversy does not exceed one hundred dollars, and by the consent of parties may be extended to any amount not exceeding three hundred dollars.⁶⁴

Counties. Section 2. No new County shall be hereafter created containing less than four hundred and thirty two square miles; nor shall the territory of any organized county be reduced below that area; except the County of Worth, and the counties west of it, along the Northern boundary of this State, may be organized without additional territory.

Indebtedness of political or municipal corporations. Section 3. No county, or other political or municipal corporation shall be allowed to become indebted in any manner, or for any purpose, to an amount, in the aggregate, exceeding five per centum on the value of the taxable property within such county or corporation — to be ascertained by the last State and county tax lists, previous to the incurring of such indebtedness.⁶⁵

Boundaries of state. Section 4. The boundaries of the State may be enlarged, with the consent of Congress and the General Assembly.

Oath of office. Section 5. Every person elected or appointed to any office, shall, before entering upon the duties thereof, take an oath or affirmation to support the Constitution of the United States, and of this State, and also an oath of office.⁶⁶

How vacancies filled. Section 6. In all cases of elections to fill vacancies in office occurring before the expiration of a full term, the person so elected shall hold for the residue of the unexpired term; and all persons appointed to fill vacancies in office, shall hold until the next general election, and until their successors are elected and qualified.

Land grants located. Section 7. The General Assembly shall not locate any of the public lands, which have been, or may be granted by Congress to this State, and the location of which may be given to the General Assembly, upon lands actually settled, without the consent of the occupant. The extend of the claim of such occupant, so exempted, shall not exceed three hundred and twenty acres.

Seat of government established—state university. Section 8. The seat of Government is hereby permanently established, as now fixed by law, at the City of Des Moines, in the County of Polk; and the State University, at Iowa City, in the County of Johnson.

ARTICLE XII. Schedule.

Supreme law—constitutionality of acts. Section 1. This Constitution shall be the supreme law of the State, and any law inconsistent therewith, shall be void. The General Assembly shall pass all laws necessary to carry this Constitution into effect.

Laws in force. Section 2. All laws now in force and not inconsistent with this Constitution, shall remain in force until they shall expire or be repealed.

Proceedings not affected. Section 3. All indictments, prosecutions, suits, pleas, complaints, process, and other proceedings pending in any of the courts, shall be prosecuted to final judgment and execution; and all appeals, writs of error, certiorari, and injunctions, shall be carried on in the several courts, in the same manner as now provided by law; and all offences, misdemeanors, and crimes that may have been committed before the taking effect of this Constitution, shall be subject to indictment, trial and punishment, in the same manner as they would have been, had not this Constitution been made.

Fines inure to the state. Section 4. All fines, penalties, or forfeitures due, or to become due, or accruing to the State, or to any County therein, or to the school fund, shall inure to the State, county, or school fund, in the manner prescribed by law.⁶⁷

Bonds in force. Section 5. All bonds executed to the State, or to any officer in his official capacity, shall remain in force and inure to the use of those concerned.

First election for governor and lieutenant governor. Section 6. The first election under this Constitution shall be held on the second Tuesday in October, in the year one thousand eight hundred and fifty seven, at which time the electors of the State shall elect the Governor and Lieutenant Governor. There shall also be elected at such election, the successors of such State Senators as were elected at the August election, in the year one thousand eight hundred and fifty-four, and members of the House of Representatives, who shall be elected in accordance with the Act of apportionment, enacted at the session of the General Assembly which commenced on the first Monday of December One thousand eight hundred and fifty six.

First election of officers. Section 7. The first election for Secretary, Auditor, and Treasurer of State, Attorney General, District Judges, Members of the Board of Education, District Attorneys, members of Congress and such State officers as shall be elected at the April election, in the year One thousand eight hundred and fifty seven, (except the Superintendent of Public Instruction,) and such county officers as were elected at the August election, in the year One thousand eight hundred and fifty-six, except Prosecuting Attorneys, shall be held on the second Tuesday of October, one thousand eight hundred and fifty-eight: *Provided*, That the time for which any District Judge or other State or County officer elected at the April election in the year One thousand eight hundred and fifty eight, shall not extend beyond the time fixed for filling like offices at the October election in the year one thousand eight hundred and fifty eight.

For judges of supreme court. Section 8. The first election for Judges of the Supreme Court, and such County officers as shall be elected at the August election, in the year one thousand eight hundred and fifty-seven, shall be held on the second Tuesday of October, in the year One thousand eight hundred and fifty-nine.

General assembly—first session. Section 9. The first regular session of the General Assembly shall be held in the year One thousand eight hundred and fifty-eight, commencing on the second Monday of January of said year.

Senators. Section 10. Senators elected at the August election, in the year one thousand eight hundred and fifty-six, shall continue in office until the second Tuesday of October, in the year one thousand eight hundred and fifty nine, at which time their successors shall be elected as may be prescribed by law.

Offices not vacated. Section 11. Every person elected by popular vote, by vote of the General Assembly, or who may hold office by executive appointment, which office is continued by this Constitution, and every person who shall be so elected or appointed, to any such office, before the taking effect of this constitution, (except as in this Constitution otherwise provided,) shall continue in office until the term for which such person has been or may be elected or appointed shall expire; but no such person shall continue in office after the taking effect of this Constitution, for a longer period than the term of such office, in this Constitution prescribed.

Judicial districts. Section 12. The General Assembly, at the first session under this Constitution, shall district the State into eleven Judicial Districts, for District Court purposes; and shall also provide for the apportionment of the members of the General Assembly, in accordance with the provisions of this Constitution.

Submission of constitution. Section 13. This Constitution shall be submitted to the electors of the State at the August election, in the year one thousand eight hundred and fifty-seven, in the several election districts in this State. The ballots at such election shall be written or printed as follows: Those in favor of the Constitution, "New Constitution - Yes." Those against the Constitution, "New Constitution - No." The election shall be conducted in the same manner as the general elections of the State, and the poll-books shall be returned and canvassed as provided in the twenty-fifth chapter of the code, and abstracts shall be forwarded to the Secretary of State, which abstracts shall be canvassed in the manner provided for in the canvass of State officers. And if it shall appear that a majority of all the votes cast at such election for and against this Constitution are in favor of the same, the Governor shall immediately issue his proclamation stating that fact, and such Constitution shall be the Constitution of the State of Iowa, and shall take effect from and after the publication of said proclamation.

Proposition to strike out the word "white". Section 14. At the same election that this Constitution is submitted to the people for its adoption or rejection, a proposition to amend the same by striking out the word "White" from the article on the Right of Suffrage, shall be separately submitted to the electors of this State for adoption or rejection in manner following — Namely: A separate ballot may be given by every person having a right to vote at said election, to be deposited in a separate box; and those given for the adoption of such proposition shall have the words, "Shall the word 'White' be stricken out of the Article on the Right of Suffrage? Yes." And those given against the proposition shall have the words, "Shall the word 'White' be stricken out of the Article on the Right of Suffrage? No." And if at said election the number of ballots cast in favor of said proposition shall be equal to a majority of those cast for and against this Constitution, then said word "White" shall be stricken from said Article and be no part thereof.⁶⁸

Mills county. Section 15. Until otherwise directed by law, the County of Mills shall be in and a part of the sixth Judicial District of this State.

Section 16.⁶⁹

Done in Convention at Iowa City, this fifth day of March in the year of our Lord One thousand eight hundred and fifty seven, and of the Independence of the United States of America, the eighty first.

In testimony whereof we have hereunto subscribed our names.

TIMOTHY DAY
 S. G. WINCHESTER
 DAVID BUNKER
 D. P. PALMER
 GEO. W. ELLS
 J. C. HALL
 JOHN H. PETERS
 WM. A. WARREN
 H. W. GRAY
 ROBT. GOWER
 H. D. GIBSON
 THOMAS SEELY
 A. H. MARVIN
 J. H. EMERSON
 R. L. B. CLARKE
 JAMES A. YOUNG
 D. H. SOLOMON
 M. W. ROBINSON
 LEWIS TODHUNTER
 JOHN EDWARDS
 J. C. TRAER
 JAMES F. WILSON
 AMOS HARRIS
 JNO T. CLARK
 S. AYERS
 HARVEY J. SKIFF
 J. A. PARVIN
 W. PENN. CLARKE
 JEREMIAH HOLLINGSWORTH
 WM. PATTERSON
 D. W. PRICE.
 ALPHEUS SCOTT
 GEORGE GILLASPY
 EDWARD JOHNSTONE
 AYLETT R. COTTON
 FRANCIS SPRINGER, *President*
 Attest: — TH: J. SAUNDERS, *Secretary*
 E. N. BATES, *Asst. Secretary*

PROCLAMATION

Whereas an instrument known as the "New Constitution of the State of Iowa" adopted by the constitutional convention of said State on the fifth day of March A.D. 1857 was submitted to the qualified electors of said State at the annual election held on Monday the third day of August 1857 for their approval or rejection.

And whereas an offical canvass of the votes cast at said election shows that there were Forty thousand three hundred and eleven votes cast for the adoption of said Constitution and Thirty eight thousand six hundred and eighty-one votes were cast against its adoption, leaving a majority of sixteen hundred and thirty votes in favor of its adoption.

Now therefore I, JAMES W. GRIMES, Governor of said State, by virtue of the authority conferred upon me, hereby declare the said New Constitution to be adopted, and declare it to be the supreme law of the State of Iowa.

In testimony whereof I have hereunto set my hand and affixed the Great Seal of the State of Iowa.

L.S. Done at Iowa City this Third day of September A.D. 1857 of the Independence of the United States the eighty second and of the State of Iowa the eleventh.

JAMES W. GRIMES

By the Governor,
 Elijah Sells,
 Secretary of State.

Amendments to the Constitution of Iowa

Amendments of 1868

- 1st Strike the word "white," from Section 1 of Article II thereof;
- 2d. Strike the word "white," from Section 33 of Article III thereof;
- 3d. Strike the word "white," from Section 34 of Article III thereof;
- 4th Strike the word "white," from Section 35 of Article III thereof;
- 5th Strike the word "white," from Section 1 of Article VI thereof;⁷⁰

Amendment of 1880

Strike out the words "free white" from the third line of Section four (4) of Article three (III) of said Constitution, relating to the legislative department.

Amendments of 1884

General election. [Amendment 1. *The general election for State, District County and Township officers shall be held on the Tuesday next after the first Monday in November.*]⁷¹

Judicial districts. Amendment 2. At any regular session of the General Assembly the State may be divided into the necessary Judicial Districts for District Court purposes, or the said Districts may be reorganized and the number of the Districts and the Judges of said Courts increased or diminished; but no re-organization of the Districts or diminution of the Judges shall have the effect of removing a Judge from office.⁷²

Grand jury. Amendment 3. The Grand Jury may consist of any number of members not less than five, nor more than fifteen, as the General Assembly may by law provide, or the General Assembly may provide for holding persons to answer for any criminal offense without the intervention of a Grand Jury.⁷³

Amendment 4. That Section 13 of Article V of the Constitution be stricken therefrom, and the following adopted as such Section.

County attorney. SECTION 13. [The qualified electors of each county shall, at the general election in the year 1886, and every two years thereafter elect a County Attorney, who shall be a resident of the county for which he is elected, and shall hold his office for two years, and until his successor shall have been elected and qualified.]⁷⁴

Amendments of 1904

Amendment 1. Add as Section 16, to Article XII of the Constitution, the following:

General election. SECTION 16. [The first general election after the adoption of this amendment shall be held on the Tuesday next after the first Monday in November in the year one thousand nine hundred and six, and general elections shall be held biennially thereafter. In the year one thousand nine hundred and six there shall be elected a governor, lieutenant-governor, secretary of state, auditor of state, treasurer of state, attorney general, two judges of the supreme court, the successors of the judges of the district court whose terms of office expire on December 31st, one thousand nine hundred and six, state senators who would otherwise be chosen in the year one thousand nine hundred and five, and members of the house of representatives. The terms of office of the judges of the supreme court which would otherwise expire on December 31st, in odd numbered years, and all other elective state, county and township officers whose terms of office would otherwise expire in January in the year one thousand nine hundred and six, and members of the general assembly whose successors would otherwise be chosen at the general election in the year one thousand nine hundred and five, are hereby extended one year and until their successors are elected and qualified. The terms of offices of senators whose successors would otherwise be chosen in the year one thousand nine hundred and seven are hereby extended one year and until their successors are elected and qualified. The general assembly shall make such changes in the law governing the time of election and term of office of all other elective officers as shall be necessary to make the time of their election and terms of office conform to this amendment, and shall provide which of the judges of the supreme court shall serve as chief justice. The general assembly shall meet in regular session on the second Monday in January, in the year one thousand nine hundred and six, and also on the second Monday in January in the year one thousand nine hundred and seven, and biennially thereafter.]⁷⁵

Amendment 2. That Sections thirty-four (34) thirty-five (35) and thirty-six (36) of Article three (III) of the Constitution of the State of Iowa, be repealed and the following be adopted in lieu thereof.

Senators—number—method of apportionment. SECTION 34. [The Senate shall be composed of fifty members to be elected from the several senatorial districts, established by law and at the next session of the general assembly held following the taking of the state and national census, they shall be apportioned among the several counties or districts of the state, according to population as shown by the last preceding census.]⁷⁷

Representatives-number-apportionment. SECTION 35. [The House of Representatives shall consist of not more than one hundred and eight members. The Ratio of representation shall be determined by dividing the whole number of the population of the state as shown by the last preceding state or national census, by the whole number of counties then existing or organized, but each county shall constitute one representative district and be entitled to one representative, but each county having a population in excess of the ratio number, as herein provided of three fifths or more of such ratio number shall be entitled to one additional representative, but said addition shall extend only to the nine counties having the greatest population.]⁷⁸

Ratio of representation. SECTION 36. [The General Assembly shall, at the first regular session held following the adoption of this amendment, and at each succeeding regular session held next after the taking of such census fix the ratio of representation, and apportion the additional representatives, as herein before required.]⁷⁹

Amendment of 1908

That there be added to Section eighteen (18) of Article one (I) of the Constitution of the State of Iowa, the following:

Drainage ditches and levees. The general assembly, however, may pass laws permitting the owners of lands to construct drains, ditches, and levees for agricultural, sanitary or mining purposes across the lands of others, and provide for the organization of drainage districts, vest the proper authorities with power to construct and maintain levees, drains and ditches and to keep in repair all drains, ditches, and levees heretofore constructed under the laws of the state, by special assessments upon the property benefited thereby. The General Assembly may provide by law for the condemnation of such real estate as shall be necessary for the construction and maintenance of such drains, ditches and levees, and prescribe the method of making such condemnation.

Amendment of 1916

To repeal Section seven (7) of Article two (II) of the Constitution of Iowa and to adopt in lieu thereof the following, to-wit:

General election. SECTION 7. The general election for state, district, county and township officers in the year 1916 shall be held in the same month and on the same day as that fixed by the laws of the United States for the election of presidential electors, or of president and vice-president of the United States; and thereafter such election shall be held at such time as the general assembly may by law provide.⁸⁰

Amendment of 1926

Strike out the word "male" from Section four (4) of Article three (III) of said constitution, relating to the legislative department.

Amendment of 1928

[That the period (,) at the end of said section thirty-four (34) of Article three (III) of the Constitution of the state of Iowa be stricken and the following inserted:

“, but no county shall be entitled to more than one (1) senator.”]⁸²

Amendment of 1936

Amend Article three (III) by repealing Section thirty-three (33) relating to the state census.

Amendment of 1942

That Article Seven (VII) of the Constitution of the State of Iowa be amended by adding thereto, as Section eight (8) thereof, the following:

Motor vehicle fees and fuel taxes. SECTION 8. All motor vehicle registration fees and all licenses and excise taxes on motor vehicle fuel, except cost of administration, shall

be used exclusively for the construction, maintenance and supervision of the public highways exclusively within the state or for the payment of bonds issued or to be issued for the construction of such public highways and the payment of interest on such bonds.

Amendments of 1952

Amendment 1. Section four (4) of Article IV of the Constitution of Iowa is amended by adding thereto the following:

Death of governor-elect or failure to qualify. If, upon the completion of the canvass of votes for Governor and Lieutenant Governor by the General Assembly, it shall appear that the person who received the highest number of votes for Governor has since died, resigned, is unable to qualify, fails to qualify, or for any other reason is unable to assume the duties of the office of Governor for the ensuing term, the powers and duties of the office shall devolve upon the person who received the highest number of votes for Lieutenant Governor until the disability is removed and, upon inauguration, he shall assume the powers and duties of Governor.

Amendment 2. Section nineteen (19) of Article IV of the Constitution of the State of Iowa is repealed and the following adopted in lieu thereof:

Gubernatorial succession. SECTION 19. If there be a vacancy in the office of Governor and the Lieutenant Governor shall by reason of death, impeachment, resignation, removal from office, or other disability become incapable of performing the duties pertaining to the office of Governor, the President pro tempore of the Senate shall act as Governor until the vacancy is filled or the disability removed; and if the President pro tempore of the Senate, for any of the above causes, shall be incapable of performing the duties pertaining to the office of Governor the same shall devolve upon the Speaker of the House of Representatives; and if the Speaker of the House of Representatives, for any of the above causes, shall be incapable of performing the duties of the office of Governor, the Justices of the Supreme Court shall convene the General Assembly by proclamation and the General Assembly shall organize by the election of a President pro tempore by the Senate and a Speaker by the House of Representatives. The General Assembly shall thereupon immediately proceed to the election of a Governor and Lieutenant Governor in joint convention.⁵³

Amendment of 1962

Article Five (V) is amended in the following manner:

1. Section four (4) is amended by striking from lines eight (8) and nine (9) of such section the words, "exercise a supervisory" and inserting in lieu thereof the words, "shall exercise a supervisory and administrative".

2. Sections three (3), five (5), nine (9) and eleven (11) are repealed.

3. The following sections are added thereto:

Vacancies in courts. SECTION 15. Vacancies in the Supreme Court and District Court shall be filled by appointment by the Governor from lists of nominees submitted by the appropriate judicial nominating commission. Three nominees shall be submitted for each Supreme Court vacancy, and two nominees shall be submitted for each District Court vacancy. If the Governor fails for thirty days to make the appointment, it shall be made from such nominees by the Chief Justice of the Supreme Court.

State and district nominating commissions. SECTION 16. There shall be a State Judicial Nominating Commission. Such commission shall make nominations to fill vacancies in the Supreme Court. Until July 4, 1973, and thereafter unless otherwise provided by law, the State Judicial Nominating Commission shall be composed and selected as follows: There shall be not less than three nor more than eight appointive members, as provided by law, and an equal number of elective members on such Commission, all of whom shall be electors of the state. The appointive members shall be appointed by the Governor subject to confirmation by the Senate. The elective members shall be elected by the resident members of the bar of the state. The judge of the Supreme Court who is senior in length of service on said Court, other than the Chief Justice, shall also be a member of such Commission and shall be its chairman.

There shall be a District Judicial Nominating Commission in each judicial district of the state. Such commissions shall make nominations to fill vacancies in the District Court within their respective districts. Until July 4, 1973, and thereafter unless otherwise provided by law, District Judicial Nominating Commissions shall be composed and selected as follows: There shall be not less than three nor more than six

appointive members, as provided by law, and an equal number of elective members on each such commission, all of whom shall be electors of the district. The appointive members shall be appointed by the Governor. The elective members shall be elected by the resident members of the bar of the district. The district judge of such district who is senior in length of service shall also be a member of such commission and shall be its chairman.

Due consideration shall be given to area representation in the appointment and election of Judicial Nominating Commission members. Appointive and elective members of Judicial Nominating Commissions shall serve for six year terms, shall be ineligible for a second six year term on the same commission, shall hold no office of profit of the United States or of the state during their terms, shall be chosen without reference to political affiliation, and shall have such other qualifications as may be prescribed by law. As near as may be, the terms of one-third of such members shall expire every two years.

Terms—judicial elections. SECTION 17. Members of all courts shall have such tenure in office as may be fixed by law, but terms of Supreme Court Judges shall be not less than eight years and terms of District Court Judges shall be not less than six years. Judges shall serve for one year after appointment and until the first day of January following the next judicial election after the expiration of such year. They shall at such judicial election stand for retention in office on a separate ballot which shall submit the question of whether such judge shall be retained in office for the tenure prescribed for such office and when such tenure is a term of years, on their request, they shall, at the judicial election next before the end of each term, stand again for retention on such ballot. Present Supreme Court and District Court Judges, at the expiration of their respective terms, may be retained in office in like manner for the tenure prescribed for such office. The General Assembly shall prescribe the time for holding judicial elections.

Salaries—qualifications—retirement. SECTION 18. Judges of the Supreme Court and District Court shall receive salaries from the state, shall be members of the bar of the state and shall have such other qualifications as may be prescribed by law. Judges of the Supreme Court and District Court shall be ineligible to any other office of the state while serving on said court and for two years thereafter, except that District Judges shall be eligible to the office of Supreme Court Judge. Other judicial officers shall be selected in such manner and shall have such tenure, compensation and other qualification as may be fixed by law. The General Assembly shall prescribe mandatory retirement for Judges of the Supreme Court and District Court at a specified age and shall provide for adequate retirement compensation. Retired judges may be subject to special assignment to temporary judicial duties by the Supreme Court, as provided by law.

Amendment of 1964

Section three (3) of Article ten (X) of the Constitution of the State of Iowa is repealed and the following adopted in lieu thereof:

Constitutional convention. SECTION 3. At the general election to be held in the year one thousand nine hundred and seventy, and in each tenth year thereafter, and also at such times as the General Assembly may, by law, provide, the question, "Shall there be a Convention to revise the Constitution, and propose amendment or amendments to same?" shall be decided by the electors qualified to vote for members of the General Assembly; and in case a majority of the electors so qualified, voting at such election, for and against such proposition, shall decide in favor of a Convention for such purpose, the General Assembly, at its next session, shall provide by law for the election of delegates to such Convention, and for submitting the results of said Convention to the people, in such manner and at such time as the General Assembly shall provide; and if the people shall approve and ratify such amendment or amendments, by a majority of the electors qualified to vote for members of the General Assembly, voting thereon, such amendment or amendments shall become a part of the constitution of this state. If two or more amendments shall be submitted at the same time, they shall be submitted in such a manner that electors may vote for or against each such amendment separately.

Amendment of 1966

Section twenty-six (26) of Article III is amended by striking from line four (4) the word "Fourth" and inserting in lieu thereof the word "first".

Amendments of 1968

Amendment 1. Section two (2) of Article three (III) of the Constitution of the State of Iowa is hereby repealed and the following adopted in lieu thereof:

Annual sessions of General Assembly. SECTION 2. The General Assembly shall meet in session on the second Monday of January of each year. The Governor of the state may convene the General Assembly by proclamation in the interim.

Amendment 2. Article three (III), legislative department, Constitution of the State of Iowa is hereby amended by adding the following new section:

Municipal home rule. SECTION 38A. Municipal corporations are granted home rule power and authority, not inconsistent with the laws of the General Assembly, to determine their local affairs and government, except that they shall not have power to levy any tax unless expressly authorized by the General Assembly.

The rule or proposition of law that a municipal corporation possesses and can exercise only those powers granted in express words is not a part of the law of this state.

Amendment 3. Section six (6) of Article three (III) section thirty-four (34) of Article three (III) and the 1904 and 1928 amendments thereto, sections thirty-five (35) and thirty-six (36) of Article three (III) and the 1904 amendment to each such section, and section thirty-seven (37) of Article three (III) are hereby repealed and the following adopted in lieu thereof:

Senators—number and classification. SECTION 6. The number of senators shall total not more than one-half the membership of the house of representatives. Senators shall be classified so that as nearly as possible one-half of the members of the senate shall be elected every two years.

Senate and House of Representatives—limitation. SECTION 34. The senate shall be composed of not more than fifty and the house of representatives of not more than one hundred members. Senators and representatives shall be elected from districts established by law. Each district so established shall be of compact and contiguous territory. The state shall be apportioned into senatorial and representative districts on the basis of population. The General Assembly may provide by law for factors in addition to population, not in conflict with the Constitution of the United States, which may be considered in the apportioning of senatorial districts. No law so adopted shall permit the establishment of senatorial districts whereby a majority of the members of the senate shall represent less than forty percent of the population of the state as shown by the most recent United States decennial census.

Senators and representatives—number and districts. SECTION 35. The General Assembly shall in 1971 and in each year immediately following the United States decennial census determine the number of senators and representatives to be elected to the General Assembly and establish senatorial and representative districts. The General Assembly shall complete the apportionment prior to September 1 of the year so required. If the apportionment fails to become law prior to September 15 of such year, the Supreme Court shall cause the state to be apportioned into senatorial and representative districts to comply with the requirements of the Constitution prior to December 31 of such year. The reapportioning authority shall, where necessary in establishing senatorial districts, shorten the term of any senator prior to completion of the term. Any senator whose term is so terminated shall not be compensated for the uncompleted part of the term.⁸⁹

Review by Supreme Court. SECTION 36. Upon verified application by any qualified elector, the Supreme Court shall review an apportionment plan adopted by the General Assembly which has been enacted into law. Should the Supreme Court determine such plan does not comply with the requirements of the Constitution, the court shall within ninety days adopt or cause to be adopted an apportionment plan which shall so comply. The Supreme Court shall have original jurisdiction of all litigation questioning the apportionment of the General Assembly or any apportionment plan adopted by the General Assembly.

Congressional districts. SECTION 37. When a congressional district is composed of two or more counties it shall not be entirely separated by a county belonging to another

district and no county shall be divided in forming a congressional district.

Amendment 4. Section sixteen (16) of article three (III) of the Constitution of the State of Iowa is hereby amended by adding the following new paragraph at the end thereof:

Item veto by Governor. The Governor may approve appropriation bills in whole or in part, and may disapprove any item of an appropriation bill; and the part approved shall become a law. Any item of an appropriation bill disapproved by the Governor shall be returned, with his objections, to the house in which it originated, or shall be deposited by him in the office of the Secretary of State in the case of an appropriation bill submitted to the Governor for his approval during the last three days of a session of the General Assembly, and the procedure in each case shall be the same as provided for other bills. Any such item of an appropriation bill may be enacted into law notwithstanding the Governor's objections, in the same manner as provided for other bills.

Amendment 5. Section twenty-five (25) of Article three (III) of the Constitution of the State of Iowa is hereby repealed and the following adopted in lieu thereof:

Compensation and expenses of General Assembly. SECTION 25. Each member of the General Assembly shall receive such compensation and allowances for expenses as shall be fixed by law but no General Assembly shall have the power to increase compensation and allowances effective prior to the convening of the next General Assembly following the session in which any increase is adopted.

Amendments of 1970

Amendment 1. Article three (III) of the Constitution of the State of Iowa is hereby amended by adding thereto the following new section:

Legislative districts. SECTION 39. In establishing senatorial and representative districts, the state shall be divided into as many senatorial districts as there are members of the senate and into as many representative districts as there are members of the house of representatives. One senator shall be elected from each senatorial district and one representative shall be elected from each representative district.

Amendment 2. Section one (1) of Article two (II) of the Constitution, as amended in 1868, is hereby repealed and the following is hereby adopted in lieu thereof:

Electors. SECTION 1. Every citizen of the United States of the age of twenty-one years, who shall have been a resident of this state for such period of time as shall be provided by law and of the county in which he claims his vote for such period of time as shall be provided by law, shall be entitled to vote at all elections which are now or hereafter may be authorized by law. The General Assembly may provide by law for different periods of residence in order to vote for various officers or in order to vote in various elections. The required periods of residence shall not exceed six months in this state and sixty days in the county.⁸⁵

Amendment 3. Section thirteen (13) of Article five (V) of the Constitution of the State of Iowa as amended by Amendment 4 of the Amendments of 1884 is hereby repealed. [County Attorney].

Amendments of 1972

Amendment 1. Section two (2) of Article four (IV) of the Constitution of the State of Iowa is repealed and the following adopted in lieu thereof:

Election and term [governor]. SECTION 2. The Governor shall be elected by the qualified electors at the time and place of voting for members of the General Assembly, and shall hold his office for four years from the time of his installation, and until his successor is elected and qualifies.

Section three (3) of Article four (IV) of the Constitution of the State of Iowa is hereby repealed and the following adopted in lieu thereof:

Lieutenant governor—returns of elections. SECTION 3. There shall be a Lieutenant Governor who shall hold his office for the same term, and be elected at the same time as the Governor. In voting for Governor and Lieutenant Governor, the electors shall designate for whom they vote as Governor, and for whom as Lieutenant Governor. The returns of every election for Governor, and Lieutenant Governor, shall be sealed up and transmitted to the seat of government of the State, directed to the Speaker of the House of Representatives, who shall open and publish them in the presence of both Houses of the General Assembly.

Section fifteen (15) of Article four (IV) of the Constitution of the State of Iowa is hereby repealed and the following adopted in lieu thereof:

Terms—compensation of lieutenant governor. SECTION 15. The official term of the Governor, and Lieutenant Governor, shall commence on the second Monday of January next after their election, and continue until their successors are elected and qualify. The Lieutenant Governor, while acting as Governor, shall receive the same compensation as provided for Governor; and while presiding in the Senate, and between sessions such compensation and expenses as provided by law.

Section twenty-two (22) of Article four (IV) of the Constitution of the State of Iowa is repealed and the following adopted in lieu thereof:

Secretary—auditor—treasurer. SECTION 22. A Secretary of State, an Auditor of State and a Treasurer of State shall be elected by the qualified electors at the same time that the governor is elected and for a four-year term commencing on the first day of January next after their election, and they shall perform such duties as may be provided by law.

Section twelve (12) of Article five (V) of the Constitution of the State of Iowa is repealed and the following adopted in lieu thereof:

Attorney general. SECTION 12. The General Assembly shall provide, by law, for the election of an Attorney General by the people, whose term of office shall be four years, and until his successor is elected and qualifies.

Amendment 2. Article five (V), Constitution of the State of Iowa, is hereby amended by adding thereto the following new section:

Retirement and discipline of judges. [SECTION 19.] In addition to the legislative power of impeachment of judges as set forth in Article three (III), sections nineteen (19) and twenty (20) of the Constitution, the Supreme Court shall have power to retire judges for disability and to discipline or remove them for good cause, upon application by a commission on judicial qualifications. The General Assembly shall provide by law for the implementation of this section.

Amendment 3. Section twenty-eight (28) of Article three (III) of the Constitution of the State of Iowa is hereby repealed. [Lottery prohibition].

Amendments of 1974

Amendment 1. Section four (4), subdivision two (2), entitled "School Funds and School Lands," of Article nine (IX) of the Constitution of the State of Iowa is hereby repealed.

Section four (4) of Article twelve (XII) of the Constitution of the State of Iowa is hereby repealed.

Amendment 2. Section two (2) of Article three (III) of the Constitution of the State of Iowa, as amended by amendment number one (1) of the Amendments of 1968 to the Constitution of the State of Iowa, is repealed and the following adopted in lieu thereof:

The General Assembly shall meet in session on the second Monday of January of each year. Upon the written request to the presiding officer of each House of the General Assembly by two thirds of the members of each House, the General Assembly shall convene in special session. The Governor of the state may convene the General Assembly by proclamation in the interim.

Amendment of 1978

Article three (III), legislative department, Constitution of the State of Iowa is hereby amended by adding the following new section:

Counties Home Rule. SECTION 39A. Counties or joint county-municipal corporation governments are granted home rule power and authority, not inconsistent with the laws of the general assembly, to determine their local affairs and government, except that they shall not have power to levy any tax unless expressly authorized by the general assembly. The general assembly may provide for the creation and dissolution of joint county-municipal corporation governments. The general assembly may provide for the establishment of charters in county or joint county-municipal corporation governments.

If the power or authority of a county conflicts with the power and authority of a municipal corporation, the power and authority exercised by a municipal corporation shall prevail within its jurisdiction.

The proposition or rule of law that a county or joint county-municipal corporation government possesses and can exercise only those powers granted in express words is not a part of the law of this state.

- ¹Referred to in §735.3 of the Code
- ²See also §§777.16, 780.23
- ³See Code §605.16
- ⁴As to indictment and the number of grand jurors, see Amendment [9]
- ⁵For civil jurisdiction of Justice of Peace, see Art. XI, §1; but see 64GA, chapter 1124
- ⁶See Amendment [13]
- ⁷An additional section (section 28) was added to article I by the amendment of 1882. The supreme court, however, in the case of Koehler v. Hill, 60 Iowa 543, on April 21, 1883, held that, owing to certain irregularities, the amendment did not become a part of the Constitution
- ⁸The above section was amended in 1868 by striking the word "white" from the first line thereof: See Amendment [1]
- ⁹In 1970, this section was repealed and a substitute adopted in lieu thereof: See Amendment [30]
- For qualifications of electors, see also Amendments 19 and 26, U. S. Constitution
- A proposal to strike the word "male" was defeated in 1916.
- ¹⁰See Code §39.1
- ¹¹In 1968 this section was repealed and a substitute adopted in lieu thereof: See Amendment [24]
- There was pending at the time of this publication an amendment revising this section: See 65GA, chapter 1283
- ¹²For provisions relative to the time of holding the general election, see Amendment [14]; See also Code §39.1
- ¹³For amendments striking "free white" and "male", see Amendments [6] and [15]
- ¹⁴In 1968 this section was repealed and a substitute adopted in lieu thereof: See Amendment [26]
- ¹⁵In 1968 an additional paragraph was added to this section: See Amendment [27]. Statutory provisions, §§3.4, 3.5 of the Code
- ¹⁶Statutory provisions, §14.10(5) of the Code.
- ¹⁷In 1968 this section was repealed and a substitute adopted in lieu thereof: See Amendment [28]. Statutory provisions, Code §§2.11 to 2.15.
- ¹⁸For provision changing effective date, see Amendment [23]. Supplementary provisions, §3.7 et seq. of the Code.
- ¹⁹This section repealed by Amendment [34]
- ²⁰Laws uniform, see Article I, §6
- ²¹See §3.14 of the Code
- ²²The above section was amended in 1868 by striking the word "white" therefrom: See Amendment [2]
- ²³This section repealed by Amendment [17]
- ²⁴The above section has been amended three times: in 1868 it was amended by striking the word "white" therefrom: See Amendment [3]
- ²⁵In 1904 this section was repealed and a substitute adopted in lieu thereof: See Amendment [12]: Also [16]: See also Amendment [26]
- ²⁶The above section has been amended twice. In 1868 it was amended by striking the word "white" therefrom: See Amendment [4]
- ²⁷In 1904 this section was repealed and a substitute adopted in lieu thereof: See Amendment [12]: See also Amendment [26]
- ²⁸In 1904 this section was repealed and a substitute adopted in lieu thereof: See Amendment [12]: See also Amendment [26]
- ²⁹In 1868 this section was repealed and a substitute adopted in lieu thereof: See Amendment [26]. See Amendment [12]
- ³⁰Amendment [25]
- ³¹Amendment [29]
- ³²In 1972 this section was repealed and a substitute adopted in lieu thereof: See Amendment [32]
- ³³In 1972 this section was repealed and a substitute adopted in lieu thereof: See Amendment [32]. For statutory provisions, see Code §50.35
- ³⁴See Amendment [19]
- ³⁵For statutory provisions, see Code §§58.1-58.7
- ³⁶Duty as to state accounts, §79.8 of the Code
- ³⁷In 1972 this section was repealed and a substitute adopted in lieu thereof: See Amendment [32]. See Code §2.13
- ³⁸Referred to in §7.14 (1, 2) of the Code
- ³⁹Tie vote on passage of a bill in G.A., see Art. III, §17
- ⁴⁰In 1952 this section was repealed and a substitute adopted in lieu thereof: See Amendment [20]
- ⁴¹See page xxvii for a description of the Great Seal of Iowa
- ⁴²In 1972 this section was repealed and a substitute adopted in lieu thereof: See Amendment [32]
- ⁴³See sec. 10 following; also §684.1 of the Code.
- ⁴⁴In 1962 this section was repealed: See Amendment [21]
- ⁴⁵This section was amended in 1962: See Amendment [21], Jurisdiction, Rules of Civil Procedure, number 331. See §624.2 of the Code
- ⁴⁶In 1962 this section was repealed: See Amendment [21]: See also Amendment [21(1)]
- ⁴⁷Statutory provision, §602.1 of the Code
- ⁴⁸In 1962 this section was repealed: See Amendment [21]. For statutory provisions relative to salary of judges of the supreme court, see §684.17 and the biennial salary Act

- ⁴⁹Much of this section apparently superseded by Amendment [8]
- ⁵⁰In 1962 this section was repealed: See Amendment [21]
- ⁵¹In 1972 this section was repealed and a substitute adopted in lieu thereof: See Amendment [32]
- ⁵²In 1884 this section was repealed and a substitute adopted in lieu thereof. See Amendment [10]. In 1970 this substitute was repealed: See Amendment [31]
- ⁵³For provisions relative to the grand jury, see Amendment [9]
- ⁵⁴The above section was amended in 1868 by striking the word "white" therefrom: See Amendment [5]
- ⁵⁵For statutory provisions, see Code §§6.2, 5.4
- ⁵⁶See Amendment [18]
- ⁵⁷Sections 6 to 11, apply to banks of issue only. See 63 Iowa 11, also 220 Iowa 794 and 221 Iowa 102
- ⁵⁸Analogous provision, §491.39 of the Code
- ⁵⁹See Laws of the Board of Education, Act 10, December 25, 1858, which provides for the management of the state University by a Board of Trustees appointed by the Board of Education. See also sec. 2 of 2nd. division of this Article
- ⁶⁰The board of education was abolished in 1864 by 10 GA, ch 52, §1. For statutory provisions, see Code §282.1 et seq.
- ⁶¹Similar constitutional provision, Art. XII, §4. Analogous statute, §666.3 of the Code. There was pending at the time of this publication an amendment repealing this section; see 65GA, chapter 1282
- ⁶²For statutory provisions, see Code §§6.1, 6.3 to 6.7, 49.43 to 49.50
- ⁶³In 1964 this section was repealed and a substitute adopted in lieu thereof: See Amendment [22]
- ⁶⁴Nonindictable misdemeanors, jurisdiction, Art I, §11. [The office of justice of Peace has been abolished by 64GA, chapter 1124.]
- ⁶⁵Statutory limitation, §§407.1, 407.2 of the Code
- ⁶⁶See §63.10 of the Code
- ⁶⁷Similar constitutional provision, Art. IX [2nd div.], §4. Analogous statute, §666.3 of the Code
- ⁶⁸This proposition failed to be adopted but see Amendment [1]
- ⁶⁹Sec. 16. For provisions relative to biennial election, see Amendment [11]; See also Amendment [14]
There was pending at the time of this publication an amendment repealing this section; see 65GA, chapter 1282
- ⁷⁰The first of these amendments was submitted to the electorate with the Constitution in 1857 but was defeated.
- ⁷¹The above amendment, published as section 7 of Article II, was repealed by Amendment [14].
- ⁷²See section 10 of Article V.
- ⁷³See section 11 of Article I.
- ⁷⁴In 1970 this section was repealed: See Amendment [31].
- ⁷⁵The above amendment of 1904 has apparently been superseded by Amendment [14]. Practically the same amendment as the above was ratified in 1900, but the supreme court, in the case of State ex rel. Bailey v. Brookhart, 113 Iowa 250, held that said amendment was not proposed and adopted as required by the constitution, and did not become a part thereof.
- ⁷⁶In 1968 this section was repealed and a substitute adopted in lieu thereof: See Amendment [26].
- ⁷⁷See Amendment [16]; also Art. III, sec. 6.
- ⁷⁸In 1968 this section was repealed and a substitute adopted in lieu thereof: See Amendment [26].
- ⁷⁹In 1968 this section was repealed and a substitute adopted in lieu thereof: See Amendment [26].
- ⁸⁰The above amendment repealed Amendment [7], which was published as section 7 of Article II; See also Amendment [11]. For statutory provisions, see Code §39.1.
- In 1916 a proposed amendment to extend the election franchise to women was defeated by the people.
- In 1917 a second proposed prohibition amendment was defeated by the people.
- In 1919 a second proposed amendment to enfranchise women was nullified by a procedural defect in failure to publish.
- ⁸¹The above amendment was repealed by Amendment [26].
- ⁸²Applicable to Amendment [12]. See Art. III, sec. 6.
- ⁸³Referred to in §7.14 (2) of the Code.
- Practically the same amendments were proposed in 1947 but nullified by a procedural defect in 1949 by failure to publish before the election.
- ⁸⁴Referred to in §48.3.
- ⁸⁵See Amendment 26 to U.S. Constitution.

Elections

- **1978 Primary Election — by Offices**
- **1978 General Election — by Offices**
- **Popular Vote in Iowa for U.S. Senator**
- **Election of District Court Judges**
- **1978 General Election — by Precincts**

Primary Election — 1978

Representatives in Congress

FIRST DISTRICT

COUNTIES	Leach (Rep.)	Myers (Dem.)
Benton	745	464
Des Moines	1,180	1,312
Henry	1,168	419
Iowa	816	525
Jefferson	788	246
Johnson	1,947	4,113
Lee	1,305	944
Louisa	990	204
Muscatine	1,331	268
Poweshiek	862	428
Scott	6,320	2,102
Van Buren	458	186
Washington	925	281
Total	18,835	11,492
Democratic Scattering—2		

SECOND DISTRICT

COUNTIES	Tauke (Rep.)	Blouin (Dem.)
Allamakee	1,395	292
Cedar	779	347
Clayton	1,006	1,270
Clinton	1,981	965
Delaware	385	316
Dubuque	1,146	5,267
Fayette	1,275	790
Jackson	587	840
Jones	1,080	972
Linn	3,540	4,564
Winneshiek	728	329
Total	13,901	15,952
Republican Scattering—2		

THIRD DISTRICT

COUNTIES	Grassley (Rep.)	Knudson (Dem.)
Black Hawk	5,389	2,247
Bremer	951	219
Buchanan	1,548	806
Butler	1,090	135
Cerro Gordo	1,664	1,006
Chickasaw	828	740
Floyd	896	292
Franklin	1,656	147
Grundy	1,600	173
Hamilton	1,526	417
Hancock	830	158
Hardin	1,314	486
Howard	610	498
Marshall	2,628	563
Mitchell	959	196
Tama	1,126	305
Worth	656	267
Wright	1,435	173
Total	26,706	8,829
Republican Scattering—5		
Democratic Scattering—6		

FOURTH DISTRICT

COUNTIES	Minor (Rep.)	Smith (Dem.)
Appanoose	533	730
Davis	367	1,023
Jasper	1,132	1,574
Keokuk	503	515
Lucas	494	401
Mahaska	1,428	941
Marion	455	664
Monroe	374	584
Polk	7,298	11,281
Wapello	1,185	2,973
Total	13,769	20,686
Republican Scattering—3		
Democratic Scattering—4		

FIFTH DISTRICT

COUNTIES	Garrett (Rep.)	Opperman (Rep.)	Harkin (Dem.)
Adair	438	366	338
Adams	174	166	208
Audubon	193	320	236
Boone	681	588	725
Carroll	87	796	1,144
Cass	795	536	396
Clarke	355	145	360
Dallas	636	477	1,159
Decatur	586	305	762
Fremont	265	229	526
Greene	291	553	509
Guthrie	389	391	443
Harrison	296	310	844
Madison	426	429	725
Mills	633	486	204
Montgomery	760	662	194
Page	1,175	671	253
Pottawattamie	2,047	1,543	1,954
Ringgold	226	352	253
Shelby	470	424	538
Story	1,803	1,502	2,414
Taylor	347	237	154
Union	311	258	343
Warren	895	343	1,203
Wayne	426	186	387
Total	14,606	12,275	16,272
Republican Scattering—2			
Democratic Scattering—3			

SIXTH DISTRICT

COUNTIES	Junker (Rep.)	Bedell (Dem.)
Buena Vista	829	604
Calhoun	509	476
Cherokee	660	611
Clay	456	247
Crawford	415	771
Dickinson	391	201
Emmet	280	327
Humboldt	643	466
Ida	1,135	355
Kossuth	780	1,181
Lyon	1,255	162
Monona	269	591
O'Brien	1,024	253
Osceola	203	106
Palo Alto	303	1,066
Plymouth	1,162	472
Pocahontas	402	438
Sac	552	247
Sioux	3,855	243
Webster	933	2,339
Winnebago	1,140	281
Woodbury	2,637	1,679
Total	19,803	13,118
Republican Scattering—5		
Democratic Scattering—1		

For State Senator

FIRST DISTRICT

Lucas J. DeKoster (R) Hull 9,038
 Henry T. Hoefakker (*) Inwood 5,307

THIRD DISTRICT

Arne Waldstein (R) Storm Lake 8,597
 Keith Baker (D) Linn Grove 7,451

FIFTH DISTRICT

Ray Taylor (R) Steamboat Rock 8,838
 Daryl Frey (D) Sheffield 5,889

SEVENTH DISTRICT

Arthur L. Grattias (R) Nora Springs 9,838
 Milo Merritt (D) Osage 8,080

NINTH DISTRICT

Dale L. Tieden (R) Elkader 10,702
 Scattering 1

ELEVENTH DISTRICT

Stephen W. Bisenius (R) Cascade 9,146
 Maurice Hennessey (D) Ryan 7,684

THIRTEENTH DISTRICT

A. R. Bud Kudart (R) Cedar Rapids 9,433
 Nick Berry (D) Mt. Vernon 6,953

FIFTEENTH DISTRICT

Lloyd E. Humphreys (R) Cedar Rapids 7,354
 Bob Rush (D) Cedar Rapids 8,847

SEVENTEENTH DISTRICT

Richard Comito (R) Waterloo 8,691
 Fred W. Nolting (D) Waterloo 8,184

NINETEENTH DISTRICT

John W. Jensen (R) Plainfield 9,564
 Jerald Fuerstenberg (D) Waverly 5,900

TWENTY-FIRST DISTRICT

John S. Murray (R) Ames 11,906
 Larry N. Larson (D) Ames 7,083
 Scattering 2

TWENTY-THIRD DISTRICT

C. Joseph Coleman (D) Clare 10,388
 Scattering 2

TWENTY-FIFTH DISTRICT

Clarence Carnay (R) Sioux City 8,247
 Fred T. Kelly (D) Sioux City 6,724

TWENTY-SEVENTH DISTRICT

Jack W. Hester (R) Honey Creek 8,555
 Wade Burchett (D) Harlan 6,364
 Scattering 1

TWENTY-NINTH DISTRICT

Roy W. Meadows (R) Grimes 8,649
 Norman Rodgers (D) Adel 10,641
 Scattering 1

THIRTY-FIRST DISTRICT

Donald Kerr (R) Ankeny 4,859
 Earl M. Willits (D) Des Moines 8,349
 Scattering 2

THIRTY-THIRD DISTRICT

Julia B. Gentleman (R) Des Moines 12,736
 John Dengler (D) West Des Moines 7,078
 Michael Feld (*) Des Moines 928
 Scattering 1

THIRTY-FIFTH DISTRICT

Bart Besche (R) Newton 7,911
 Joe Brown (D) Montezuma 10,063
 Scattering 6

THIRTY-SEVENTH DISTRICT

Victor V. Woolums II (R) Iowa City 5,817
 Arthur A. Small, Jr. (D) Iowa City 10,781
 David Manuel (Socialist) Iowa City 357
 Scattering 2

THIRTY-NINTH DISTRICT

Norman J. Goodwin (R) DeWitt 9,522
 Paul R. Willis, Jr. (D) Camanche 6,515

FORTY-FIRST DISTRICT

Forrest F. Ashcraft (R) Davenport 4,808
 Patrick J. Deluery (D) Davenport 6,368
 Scattering 1

FORTY-THIRD DISTRICT

Gordon C. McMillan (R) Fort Madison 5,033
 Lowell L. Junkins (D) Montrose 8,757

FORTY-FIFTH DISTRICT

Sue Yenger (R) Ottumwa 8,387
 Gene W. Glenn (D) Ottumwa 7,860

FORTY-SEVENTH DISTRICT

Dick Ramsey (R) Osceola 11,178
 Rollin C. Bridge (D) Lamoni 7,369

FORTY-NINTH DISTRICT

Calvin O. Hultman (R) Red Oak 9,983
 David Childs (D) Shenandoah 5,087
 Scattering 1

*Nominated by Petition

For State Representatives

FIRST DISTRICT
Kenneth De Groot (R) Doon 7,091

SECOND DISTRICT
Doug Ritsema (R) Orange City 4,217
Ronald Ritchie (D) LeMars 2,019
Lyle R. Stephens (*) LeMars 1,550

THIRD DISTRICT
Ingwer L. Hensen (R) Hartley 5,719

FOURTH DISTRICT
Lee Holt (R) Spencer 4,578
Milan Yager (D) Okoboji 4,252

FIFTH DISTRICT
Lester D. Menke (R) Calumet 4,941
Mary Johnson (D) Cherokee 2,436
Scattering 2

SIXTH DISTRICT
Kenneth B. Anderson (R) Newell 4,195
Richard Groth (D) Albert City 4,461

SEVENTH DISTRICT
Sue Mullins (R) Corwith 4,944
Harold Reding (D) Bode 4,253

EIGHTH DISTRICT
Clifford Branstad (R) Thompson 5,914
Scattering 28

NINTH DISTRICT
Delwyn D. Stromer (R) Garner 5,455
Scattering 3

TENTH DISTRICT
Richard W. Welden (R) Iowa Falls 5,375

ELEVENTH DISTRICT
Betty Jean Clark (R) Rockwell 5,933
James M. Grell (D) Clear Lake 2,877

TWELFTH DISTRICT
Steven R. Pelham (R) Mason City 2,677
Lowell Norland (D) Kensett 5,274
Scattering 2

THIRTEENTH DISTRICT
Arvid Lindell (R) Greene 3,793
Rolin K. Howell (D) Marble Rock 4,353

FOURTEENTH DISTRICT
Jim Johnson (R) Elma 5,781
William B. Griffes (D) Nashua 4,135

FIFTEENTH DISTRICT
Herb Haas (R) Oelwein 3,576
Donald D. Avenson (D) Delwein 4,242
Scattering 1

SIXTEENTH DISTRICT
Semor C. Tofte (R) Dacorah 5,834
Scattering 1

SEVENTEENTH DISTRICT
Roger A. Halvorson (R) Monona 6,081

EIGHTEENTH DISTRICT
Darrell R. Hanson (R) Manchester 4,327
Willis Rowell (D) Edgewood 3,306

NINETEENTH DISTRICT
J. L. Jack Felderman (R) Dubuque 1,947
Thomas J. Jochum (D) Dubuque 4,834

TWENTIETH DISTRICT
Clem Walleser (R) Dubuque 4,306
Michael W. Connolly (D) Dubuque 5,345

TWENTY-FIRST DISTRICT
John A. Bohy (R) Bellevue 4,005
Joe Welsh (D) Dubuque 4,546

TWENTY-SECOND DISTRICT
Nancy J. Shimanek (R) Monticello 4,858
Robert J. Steen (D) Monticello 3,087

TWENTY-THIRD DISTRICT
Andy McKean (R) Morley 5,562
Grace Zimmerman (D) Anamosa 3,139

TWENTY-FOURTH DISTRICT
Vic Stueland (R) Grand Mound 3,746
Herbert C. Hinkhouse (D) West Branch 3,947

TWENTY-FIFTH DISTRICT
Michael D. Jones (R) North Liberty 3,800
John E. Patchett (D) North Liberty 4,811
Scattering 1

TWENTY-SIXTH DISTRICT
Robert M. L. Johnson (R) Cedar Rapids 4,188
Burtine W. Motley (D) Cedar Rapids 3,595
Scattering 1

TWENTY-SEVENTH DISTRICT
Richard Rawson (R) Palo 3,461
James D. Wells (D) Cedar Rapids 4,337
Scattering 2

TWENTY-EIGHTH DISTRICT
Wally E. Horn (D) Cedar Rapids 3,726
Dean T. Miller (Libertarian) Cedar Rapids 234
Scattering 1

TWENTY-NINTH DISTRICT
Janice A. Stone (R) Cedar Rapids 3,618
Hurley W. Hall (D) Marion 4,419
Scattering 1

THIRTIETH DISTRICT
Monty R. Bertelli (R) Center Point 4,107
Myron B. Oxley (D) Marion 4,335
Scattering 1

THIRTY-FIRST DISTRICT
Kyle Hummel (R) Vinton 4,878
Harley Hanson (D) Vinton 3,532
Scattering 4

THIRTY-SECOND DISTRICT
Ed Armstead (R) Independence 2,977
Kenneth D. Miller (D) Independence 4,030
Scattering 2

THIRTY-THIRD DISTRICT
Thomas A. Lind (R) Waterloo 6,052
Michael Dunbar (D) Waterloo 4,976

THIRTY-FOURTH DISTRICT
Lorenzo David Creighton (R) Waterloo 2,529
Stephen J. Rapp (D) Waterloo 3,532

THIRTY-FIFTH DISTRICT
Diane Brandt (D) Cedar Falls 4,790
Scattering 2

THIRTY-SIXTH DISTRICT
Marvin E. Diemer (R) Cedar Falls 4,581
Sandy Glenn (D) Cedar Falls 4,240
Scattering 1

THIRTY-SEVENTH DISTRICT
Raymond Lageschulte (R) Waverly 5,386
Scattering 4

THIRTY-EIGHTH DISTRICT
Cooper Evans (R) Grundy Center 6,284

THIRTY-NINTH DISTRICT

Mick Lura (R) Marshalltown 4,505
 Larry A. Raymon (D) Marshalltown 4,435
 Scattering 1

FORTIETH DISTRICT

James C. West (R) State Center 5,650
 Robert D. Eurom (D) Gilman 2,392

FORTY-FIRST DISTRICT

Kent D. McNeley (R) Ames 5,106
 Charles H. Bruner (D) Ames 5,398

FORTY-SECOND DISTRICT

Reid W. Crawford (R) Ames 6,349
 Diane Jetmund (D) Ames 2,800
 Scattering 2

FORTY-THIRD DISTRICT

Sonja Egenes (R) Story City 5,138
 Kathleen R. Moore (D) Story City 3,794
 Scattering 2

FORTY-FOURTH DISTRICT

Charles Nalean (R) Ogden 4,281
 Joyce Lonergan (D) Boone 4,702

FORTY-FIFTH DISTRICT

John E. Rowies (R) Fort Dodge 4,912
 Dale M. Cochran (D) Eagle Grove 5,359

FORTY-SIXTH DISTRICT

Rod Halvorson (R) Fort Dodge 4,478
 Scattering 1

FORTY-SEVENTH DISTRICT

Ruhl Maulsby (R) Rockwell City 3,542
 Wilbur G. Neumayer (D) Carroll 3,128
 Marilyn McCrary (*) Lake City 1,243
 David C. Hudson (*) Pocahontas 680

FORTY-EIGHTH DISTRICT

Wayne Bennett (R) Galva 5,342
 Scattering 25

FORTY-NINTH DISTRICT

Roger L. Siddall (R) Sioux City 3,850
 Donald H. Binneboese (D) Hinton 3,895

FIFTIETH DISTRICT

Julian L. Torgerson (R) Sioux City 3,001
 Jim O'Kane (D) Sioux City 3,981

FIFTY-FIRST DISTRICT

Donald V. Doyle (D) Sioux City 3,442

FIFTY-SECOND DISTRICT

Warren Johnson (R) Sloan 3,958
 Lyle Scheelhaase (D) Merville 3,838

FIFTY-THIRD DISTRICT

Frank Crabb (R) Denison 5,151
 Scattering 6

FIFTY-FOURTH DISTRICT

Arlyn E. Danker (R) Minden 5,233
 Alice May (D) Neola 2,367
 Scattering 2

FIFTY-FIFTH DISTRICT

Carroll Perkins (D) Jefferson 4,810
 Scattering 10

FIFTY-SIXTH DISTRICT

James O. Anderson (R) Brayton 3,988
 Ernest W. Gilson (D) Bayard 3,840

FIFTY-SEVENTH DISTRICT

Virginia Poffenberger (R) Perry 4,428
 John Welch (D) Minburn 3,650
 Verlyn L. Hayes (*) Adel 535

FIFTY-EIGHTH DISTRICT

Everette E. Lee (R) Greenfield 4,488
 Philip Davitt (D) St. Charles 6,362

FIFTY-NINTH DISTRICT

Lyle R. Krewson (R) Urbandale 5,489
 Katy Gammack (D) Des Moines 4,912
 Scattering 2

SIXTIETH DISTRICT

Douglas R. Smalley (R) Des Moines 5,322
 Richard A. Evelath (D) Des Moines 4,877
 Scattering 1

SIXTY-FIRST DISTRICT

Don Mendenhall (R) Des Moines 3,158
 Rich Byarby (D) Ankeny 5,128

SIXTY-SECOND DISTRICT

Bill Richardson (R) Des Moines 2,298
 Norman G. Jesse (D) Des Moines 3,117
 Paul Gene Lay (*) Des Moines 65

SIXTY-THIRD DISTRICT

Walter Hildery Byers, Jr. (R) Des Moines 3,179
 Richard Sherzan (D) Altoona 4,846
 Scattering 1

SIXTY-FOURTH DISTRICT

John H. Connors (D) Des Moines 4,273
 Scattering 7

SIXTY-FIFTH DISTRICT

Lawrence Pope (R) Des Moines 4,398
 Janet Parker (D) Des Moines 4,013
 Gary Cooper (*) Des Moines 76
 Scattering 1

SIXTY-SIXTH DISTRICT

Patricia L. Thompson (R) West Des Moines 8,138
 Georgia Ripley (D) West Des Moines 3,710

SIXTY-SEVENTH DISTRICT

Jess Lewis (R) Des Moines 1,710
 Ned F. Chiodo (D) Des Moines 4,086
 Scattering 1

SIXTY-EIGHTH DISTRICT

Stephen L. Scheffler (R) Des Moines 2,166
 Jack E. Woods (D) Des Moines 5,068
 Scattering 7

SIXTY-NINTH DISTRICT

Don Barton (R) Newton 3,772
 Robert T. Anderson (D) Newton 5,157

SEVENTIETH DISTRICT

Robert L. Hinshaw (R) Keillogg 3,533
 Bill Dieleman (D) Pella 5,459
 Scattering 2

SEVENTY-FIRST DISTRICT

Emil J. Husak (D) Toledo 4,793
 Scattering 5

SEVENTY-SECOND DISTRICT

Phillip E. Tyrrell (R) North English 4,837
 Linda Svoboda (D) Amana 3,738
 Scattering 1

SEVENTY-THIRD DISTRICT

Wes Dunbar (R) Iowa City 2,549
 Jean Lloyd-Jones (D) Iowa City 4,444
 David A. Smithers (*) Iowa City 226
 Scattering 8

SEVENTY-FOURTH DISTRICT

Dale W. Hibbs (R) Iowa City 4,456
 Pay Gilray (D) Iowa City 3,996

SEVENTY-FIFTH DISTRICT

Betty A. Hoffmann (R) Muscatine 4,114
 Jim Kramer (D) Muscatine 2,374

SEVENTY-SIXTH DISTRICT

Walter Conlon (R) Muscatine 3,634
 Mike Kane (D) Davenport 2,807

SEVENTY-SEVENTH DISTRICT

John Pelton (R) Clinton 6,212
 Clarence Pete Smith (D) Clinton 2,397
 Scattering 1

SEVENTY-EIGHTH DISTRICT

Hugo Schnekloth (R) Eldridge 4,635
 Gene Carber (D) Clinton 3,052

SEVENTY-NINTH DISTRICT

James A. Lorenzen (R) Davenport 6,346

EIGHTIETH DISTRICT

Don Costello (R) Davenport 4,658
 Robert F. Bina (D) Davenport 4,955
 Scattering 3

EIGHTY-FIRST DISTRICT

Gregory D. Cusack (D) Davenport 3,345
 Scattering 4

EIGHTY-SECOND DISTRICT

Douglas Weichman (R) Davenport 2,347
 Robert C. Arnould (D) Davenport 3,535
 Scattering 1

EIGHTY-THIRD DISTRICT

Virgil E. Corey (R) Morning Sun 4,375
 Dan J. Cash (D) Mt. Pleasant 3,104
 Scattering 1

EIGHTY-FOURTH DISTRICT

Larry Kirkenslager (R) Burlington 4,082
 William R. Monroe, Jr. (D) Burlington 2,932

EIGHTY-FIFTH DISTRICT

Phil Dunshee (R) Burlington 3,406
 Clay Spear (D) Burlington 3,655

EIGHTY-SIXTH DISTRICT

John Howard Clark (R) Keokuk 3,860
 Scattering 1

EIGHTY-SEVENTH DISTRICT

Floyd H. Millen (R) Farmington 5,563
 Michael B. McLeod (Libertarian) Fairfield 127
 Scattering 19

EIGHTY-EIGHTH DISTRICT

George R. Swearingen (R) Sigourney 3,943
 Keith H. Dunton (D) Thornburg 3,512
 Scattering 6

EIGHTY-NINTH DISTRICT

Sonja Larsen (R) Ottumwa 4,200
 Charles N. Ponce (D) Ottumwa 3,866

NINETIETH DISTRICT

Michael H. McVey (R) Bloomfield 3,847
 Don Gettings (D) Ottumwa 4,123

NINETY-FIRST DISTRICT

Harold Van Maanen (R) Oskaloosa 4,534
 Fred L. Koogler (D) Oskaloosa 3,755

NINETY-SECOND DISTRICT

Doug Shull (R) Indianola 4,480
 James I. Middleswart (D) Indianola 4,119

NINETY-THIRD DISTRICT

Robert F. Ballou (R) Centerville 3,753
 Daniel Jay (D) Moulton 5,195

NINETY-FOURTH DISTRICT

A. F. Casey Canavan (R) Osceola 4,606
 Arlo V. Hurlinger (D) Leon 5,008

NINETY-FIFTH DISTRICT

Wendell C. Pellett (R) Atlantic 4,975
 Tom Nolte (D) Atlantic 3,367

NINETY-SIXTH DISTRICT

Horace Daggett (R) Lenox 6,337
 Scattering 1

NINETY-SEVENTH DISTRICT

William H. Harbor (R) Henderson 5,787
 Allen Mick (D) Shenandoah 2,053

NINETY-EIGHTH DISTRICT

Laverne William Schroeder (R) McClelland 4,869
 Irene M. Friesen (D) Council Bluffs 2,159

NINETY-NINTH DISTRICT

Craig C. Whitney, Sr. (R) Council Bluffs 1,774
 Emil S. Pavick (D) Council Bluffs 2,910

ONE HUNDREDDTH DISTRICT

Gerald E. Leseberg (R) Council Bluffs 2,099
 Craig D. Walter (D) Council Bluffs 3,506

*Nominated by Petition

General Election — 1978

For Representatives in Congress

FIRST DISTRICT

COUNTIES	Jim LEACH (Rep.)	Dick MYERS (Dem.)	William R. DOUGLAS (Socialist)	Scat- tering	TOTALS
Benton	4,263	2,591	17		6,871
Des Moines	7,150	4,886	30		12,066
Henry	3,231	1,583	6	1	4,821
Iowa	3,260	1,661	14		4,935
Jefferson	3,018	1,100	3		4,121
Johnson	12,490	9,069	649	6	22,214
Lee	6,001	3,951	22		9,974
Louisa	1,926	717	1		2,644
Muscatine	5,353	2,473	29		7,855
Poweshiek	4,081	1,781	21		5,883
Scott	24,349	13,275	174		37,798
Van Buren	1,616	627	0		2,243
Washington	3,202	1,323	12		4,537
TOTALS	79,940	45,037	978	7	125,962

SECOND DISTRICT

COUNTIES	Tom TAUKE (Rep.)	Michael BLOUIN (Dem.)	James D. ROBERSON (Petition)	Scat- tering	TOTALS
Allamakee	2,690	1,469	24		4,183
Cedar	2,966	2,115	25		5,106
Clayton	4,032	3,006	41	1	7,080
Clinton	8,662	7,713	71	2	16,448
Delaware	2,671	2,004	42		4,717
Dubuque	12,901	15,319	121		28,341
Fayette	4,742	3,637	37		8,416
Jackson	3,553	2,702	46		6,301
Jones	3,648	3,147	32		6,827
Linn	23,393	22,213	427	1	46,034
Winneshiek	3,386	2,125	18		5,529
TOTALS	72,644	65,450	884	4	138,982

THIRD DISTRICT

COUNTIES	Charles E. GRASSLEY (Rep.)	John KNUDSON (Dem.)	Scat- tering	TOTALS
Black Hawk	27,503	11,252	12	38,767
Bremer	5,145	1,136	3	6,284
Buchanan	4,816	1,516	3	6,335
Butler	3,623	606		4,229
Cerro Gordo	10,667	3,418		14,085
Chickasaw	3,442	1,213		4,655
Foyd	4,231	1,728	3	5,962
Franklin	2,925	602	1	3,528
Grundy	3,621	676		4,297
Hamilton	4,284	1,362		5,646
Hancock	3,022	774		3,796
Hardin	4,969	1,546	2	6,517
Howard	3,401	1,021	2	4,424
Marshall	8,834	3,697	11	12,542
Mitchell	3,170	897		4,067
Tama	4,288	1,585		5,873
Worth	2,280	771	1	3,052
Wright	3,438	1,080	1	4,519
TOTALS	103,659	34,880	39	138,578

FOURTH DISTRICT

COUNTIES	Charles E. MINOR (Rep.)	Neal SMITH (Dem.)	Scat- tering	TOTALS
Appanoose	1,859	2,804		4,663
Davis	1,131	1,701		2,832
Jasper	4,446	6,408		10,854
Keokuk	1,470	2,417		3,887
Lucas	1,268	1,866		3,134
Mahaska	2,510	4,232	1	6,743
Marion	2,564	4,511	1	7,076
Monroe	1,063	1,870		6,933
Polk	28,341	55,913	19	84,273
Wapello	3,656	6,804		10,460
TOTALS	48,308	88,526	21	136,855

FIFTH DISTRICT

COUNTIES	Julian B. GARRETT (Rep.)	Tom HARKIN (Dem.)	Scat- tering	TOTALS
Adair	1,471	1,976		3,447
Adams	980	1,323		2,303
Audubon	1,113	1,490		2,603
Boone	2,917	5,320		8,237
Carroll	2,009	3,776		5,785
Cass	2,785	2,309		5,094
Clarke	1,242	1,907		3,149
Dallas	2,815	5,383		8,198
Decatur	1,130	2,403		3,533
Fremont	1,357	1,380		2,737
Greene	1,555	2,583		4,138
Guthrie	1,429	2,326		3,755
Harrison	1,922	2,689		4,611
Madison	1,622	2,901		4,523
Mills	1,825	1,363		3,188
Montgomery	2,223	1,440		3,663
Page	2,825	2,021	1	4,847
Pottawattamie	8,528	9,993		18,521
Ringgold	927	1,263		2,190
Shelby	2,152	2,015		4,167
Story	7,297	14,831		22,128
Taylor	1,271	1,393		2,664
Union	1,647	2,180		3,827
Warren	3,226	6,417	5	9,648
Wayne	1,109	1,651		2,760
TOTALS	57,377	82,333	6	139,716

SIXTH DISTRICT

COUNTIES	Willis E. JUNKER (Rep.)	Berkley BEDELL (Dem.)	Scat- tering	TOTALS
Buena Vista	1,761	4,750		6,511
Calhoun	1,253	3,167	1	4,421
Cherokee	1,482	3,472		4,954
Clay	1,380	4,259		5,639
Crawford	1,417	2,908		4,325
Dickinson	1,041	3,404		4,445
Emmet	952	2,764		3,716
Humboldt	1,486	2,767		4,253
Ida	974	2,293	1	3,268
Kossuth	2,194	5,235		7,429
Lyon	1,626	1,853		3,479
Monona	1,092	2,183		3,275
O'Brien	1,674	2,711		4,385
Osceola	715	1,284		1,999
Palo Alto	1,033	2,913		3,946
Plymouth	2,595	4,013		6,608
Pocahontas	1,115	2,403		3,518
Sac	1,108	2,427		3,535
Sioux	4,157	4,235		8,392
Webster	3,695	9,826	1	13,522
Winnebago	1,521	2,322		3,843
Woodbury	10,049	15,950		25,999
TOTALS	44,320	87,139	3	131,462

Judges of the Supreme Court

COUNTIES	AMENDMENT TO THE CONSTITUTION (HJR 9) (COUNTY HOME RULE)			JUDGE OF THE SUPREME COURT WARREN J. REES		
	YES	NO	TOTALS	AFFIRM.	NEG.	TOTALS
	Adair	1,413	1,761	3,174	2,063	544
Adams	654	1,545	2,199	1,232	387	1,619
Allamakee	1,417	491	1,908	1,236	279	1,515
Appanoose	1,073	1,166	2,239	1,565	438	2,003
Audubon	561	508	1,069	605	142	747
Benton	2,344	1,272	3,616	2,675	605	3,280
Black Hawk	13,755	4,971	18,726	13,927	3,576	17,503
Boone	2,251	3,288	5,539	3,105	780	3,885
Bremer	2,528	824	3,352	2,265	560	2,825
Buchanan	3,912	1,814	5,726	3,984	1,003	4,987
Buena Vista	2,525	1,461	3,986	2,495	391	2,886
Butler	1,204	878	2,082	1,396	286	1,682
Calhoun	1,032	1,002	2,034	1,196	288	1,484
Carroll	1,624	1,133	2,757	1,563	285	1,848
Cass	1,203	970	2,173	1,389	354	1,743
Cedar	1,881	1,003	2,884	2,137	441	2,578
Cerro Gordo	5,836	3,353	9,189	6,196	1,039	7,235
Cherokee	1,770	974	2,744	1,706	345	2,051
Chickasaw	2,703	1,567	4,270	2,867	771	3,638
Clarke	1,057	1,757	2,814	1,691	601	2,292
Clay	2,544	2,016	4,560	2,352	402	2,754
Clayton	2,117	786	2,903	1,936	582	2,518
Clinton	5,672	4,879	10,551	5,448	1,317	6,765
Crawford	1,038	520	1,558	858	295	1,153
Dallas	2,219	2,974	5,193	3,007	755	3,762
Davis	1,120	1,564	2,684	1,665	543	2,208
Decatur	988	2,201	3,189	1,955	646	2,601
Delaware	2,093	662	2,755	1,657	407	2,064
Des Moines	3,277	5,346	8,623	4,613	1,055	5,668
Dickinson	1,204	1,046	2,250	1,378	247	1,625
Dubuque	10,067	2,858	12,925	7,226	2,471	9,697
Emmet	1,376	566	1,942	1,194	219	1,413
Fayette	3,706	1,175	4,881	3,558	848	4,406
Floyd	1,468	974	2,442	2,105	309	2,414
Franklin	867	701	1,568	878	349	1,227
Fremont	749	520	1,269	732	272	1,004
Greene	1,142	1,637	2,779	1,555	334	1,889
Grundy	1,042	837	1,879	1,529	342	1,871
Guthrie	763	1,383	2,146	1,135	405	1,540
Hamilton	1,220	2,426	3,646	1,973	421	2,394
Hancock	801	709	1,510	1,064	176	1,240
Hardin	1,700	1,453	3,153	1,838	349	2,187
Harrison	2,019	1,780	3,799	2,502	950	3,452
Henry	2,470	2,044	4,514	3,327	571	3,898
Howard	2,401	1,434	3,835	2,598	620	3,218
Humboldt	1,255	1,143	2,398	1,314	274	1,588
Ida	1,861	1,144	3,005	1,967	561	2,528
Iowa	1,396	1,408	2,804	1,574	336	1,910
Jackson	1,382	511	1,893	1,298	303	1,601
Jasper	2,522	2,057	4,579	3,637	906	4,543
Jefferson	2,229	1,714	3,943	2,697	514	3,211
Johnson	11,485	4,375	15,860	8,955	2,179	11,134
Jones	3,666	2,254	5,920	5,262	696	5,958
Keokuk	1,129	1,363	2,492	1,068	519	1,587

COUNTIES	AMENDMENT TO THE CONSTITUTION (HJR 9) (COUNTY HOME RULE)			JUDGE OF THE SUPREME COURT WARREN J. REES		
	YES	NO	TOTALS	AFFIRM.	NEG.	TOTALS
	Kossuth	1,940	1,995	3,935	2,241	475
Lee	3,277	1,721	4,998	4,978	865	5,843
Linn	18,822	9,268	28,090	22,798	4,454	27,252
Louisa	1,244	1,143	2,387	1,715	340	2,055
Lucas	1,102	1,817	2,919	1,912	485	2,397
Lyon	1,126	409	1,535	871	248	1,119
Madison	1,787	2,353	4,140	2,491	562	3,053
Mahaska	1,439	2,347	3,786	2,392	628	3,020
Marion	1,709	1,893	3,602	2,877	667	3,544
Marshall	5,222	3,763	8,985	6,517	987	7,504
Mills	1,030	819	1,849	971	503	1,474
Mitchell	1,981	610	2,591	1,831	227	2,058
Monona	889	982	1,871	1,034	320	1,354
Monroe	1,178	1,612	2,790	1,651	567	2,218
Montgomery	691	1,132	1,823	1,191	250	1,441
Muscatine	3,562	1,985	5,547	3,384	598	3,982
O'Brien	1,305	817	2,122	1,341	255	1,596
Osceola	724	343	1,067	589	117	706
Page	1,565	1,217	2,782	2,038	469	2,507
Palo Alto	1,072	759	1,831	1,258	207	1,465
Plymouth	2,114	1,123	3,237	2,157	362	2,519
Pocahontas	1,108	804	1,912	858	240	1,098
Polk	39,140	23,033	62,173	47,029	10,023	57,052
Pottawattamie	6,769	4,460	11,229	6,993	2,301	9,294
Poweshiek	1,999	1,324	3,323	1,896	392	2,288
Ringgold	871	1,053	1,924	1,196	307	1,503
Sac	1,432	1,121	2,553	1,427	345	1,772
Scott	16,654	9,969	26,623	15,081	4,273	19,354
Shelby	1,368	686	2,054	1,314	270	1,584
Sioux	3,070	1,262	4,332	2,774	483	3,257
Story	9,398	5,295	14,693	10,177	1,926	12,103
Tama	1,639	1,216	2,855	1,950	478	2,428
Taylor	1,079	1,278	2,357	1,404	456	1,860
Union	845	1,199	2,044	1,241	340	1,581
Van Buren	834	1,380	2,214	1,434	348	1,782
Wapello	2,795	3,160	5,955	3,324	821	4,145
Warren	3,460	3,163	6,623	4,371	1,244	5,615
Washington	1,451	1,298	2,749	1,651	439	2,090
Wayne	938	1,527	2,465	1,628	430	2,058
Webster	4,653	2,168	6,821	4,891	854	5,745
Winnebago	2,406	1,301	3,707	2,595	528	3,123
Winneshiek	1,836	660	2,496	1,698	381	2,079
Woodbury	10,405	5,899	16,304	10,948	2,272	13,220
Worth	1,724	1,027	2,751	1,990	393	2,383
Wright	1,136	1,472	2,608	1,602	290	1,892
TOTALS	302,520	204,061	506,581	336,857	77,708	414,565

SUPREME COURT JUDGE STANDING FOR RETENTION

	AFF.	NEG.
Warren J. Rees	336,857	77,708

COURT OF APPEALS JUDGES STANDING FOR RETENTION

	AFF.	NEG.		AFF.	NEG.
James H. Carter	315,551	82,378	Leo Oxberger	309,255	88,891
Allen L. Donielson	315,792	80,074	Bruce M. Snell, Jr.	314,167	81,123

DISTRICT COURT JUDGES STANDING FOR RETENTION

DISTRICT	JUDGE	AFF.	NEG.	JUDGE	AFF.	NEG.
DISTRICT 1A	Joseph C. Keefe	13,606	4,820	John N. Hughes	56,293	13,830
	T. H. Nelson	13,597	5,973	Theodore H. Miller	57,104	13,610
DISTRICT 1B	William G. Klotzbach	28,273	7,374	Dale S. Missildine	56,906	15,502
				Harry Perkins, Jr.	57,484	14,148
DISTRICT 2A	John F. Stone	19,339	5,816	Richard A. Strickler	56,592	14,718
	B. C. Sullivan	18,052	7,632	Van Wifvat	52,368	15,634
DISTRICT 2B	Newt Draheim	35,083	8,524	DISTRICT 5B		
	Edward J. Flattery	36,743	8,377	Thomas S. Bown	14,967	3,674
	David R. Hansen	37,150	7,462	A. V. Hass	14,609	3,873
	Paul E. Hellwege	36,319	8,483	James E. Hughes	15,526	3,576
	M. D. Seiser	35,756	7,961	DISTRICT 6		
DISTRICT 3A	Charles H. Barlow	14,976	3,242	Robert E. Ford	38,788	9,734
	Tom Hamilton	15,138	3,222	John L. Hyland	38,329	9,967
DISTRICT 3B	David J. Blair	19,991	5,343	Robert Osmundson	38,645	10,745
	Donald M. Pendleton	20,677	4,744	Clinton E. Shaeffer	38,328	10,214
DISTRICT 4	Leo Connolly	18,538	5,384	Harold J. Swailes	35,319	13,759
				Harold D. Vietor	38,234	12,303
DISTRICT 5A	Ray A. Fenton	59,329	15,735	DISTRICT 7		
	Luther T. Glanton, Jr.	51,917	25,173	Margaret Stevenson		
	Ray Hanrahan	57,996	14,575	Briles	25,085	10,233
	M. C. Herrick	55,791	14,666	Allan L. Keck	25,645	7,427
				R. K. Stohr	25,971	7,267
				DISTRICT 8A		
				Phillip R. Collett	19,031	5,176
				Ira F. Morrison	18,994	5,584
				DISTRICT 8B		
				Harlan W. Bainter	14,515	2,963
				Thomas E. Tucker	13,902	2,903

DISTRICT ASSOCIATE JUDGES STANDING FOR RETENTION

COUNTY	JUDGE	AFF.	NEG.	COUNTY	JUDGE	AFF.	NEG.
BLACK HAWK CO.	Forest E. Eastman	14,225	4,049	MUSCATINE CO.	Jack L. Burns	3,803	926
DES MOINES CO.	Gary J. Snyder	4,456	1,869	POLK COUNTY	Norman D. Elliott	44,253	13,342
					Thomas A. Renda	44,149	16,708
DUBUQUE CO.	Frank D. Gilloon, Jr.	7,133	4,922	POTTAWATTAMIE	Ross F. Caniglia	7,595	2,555
LINN COUNTY	Lynne E. Brady	19,570	6,363	SCOTT COUNTY	Jack F. Broderick	14,772	5,285
	Anthony R. Scolaro	11,818	16,701		Don A. Petrucelli	15,977	5,582
	John F. Siebenmann	17,921	7,492		Phillip T. Steffen, Jr.	14,839	5,781
MARSHALL COUNTY	Roger R. Halleck	2,482	7,666	WOODBURY CO.	John M. Fachman	10,746	4,111

State Senators

FIRST DISTRICT	
Lucas J. De Koster (R) Hull	4,330
Henry T. Hoefakker (R) Inwood	4,268
THIRD DISTRICT	
Dick Angove (R) Cherokee	1,239
Arne Waldstein (R) Storm Lake	2,152
Keith Baker (D) Linn Grove	1,457
Democratic Scattering	1
FIFTH DISTRICT	
Ray Taylor (R) Steamboat Rock	4,263
Daryl Frey (D) Sheffield	910
SEVENTH DISTRICT	
Arthur L. Gratiast (R) Nora Springs	2,754
Milo Merriitt (D) Osage	1,792
NINTH DISTRICT	
Dale L. Tieden (R) Elkader	3,425
ELEVENTH DISTRICT	
Stephen W. Bisenius (R) Cascade	1,304
Maurice Hennessey (D) Ryan	2,448
THIRTEENTH DISTRICT	
A. R. Bud Kudart (R) Cedar Rapids	2,095
Walter L. McNamara (D) Cedar Rapids	1,345
James M. Redmond (D) Cedar Falls	1,447
FIFTEENTH DISTRICT	
Lloyd E. Humphreys (R)	1,295
Bob Rush (D) Cedar Rapids	1,571
Republican Scattering	1
SEVENTEENTH DISTRICT	
Richard Comito (R) Waterloo	1,953
Fred W. Nolting (D) Waterloo	1,145
NINETEENTH DISTRICT	
Cliff Burroughs (R) Greene	1,781
John W. Jensen (R) Plainfield	2,672
TWENTY-FIRST DISTRICT	
John S. Murray (R) Ames	2,768
Larry N. Larson (D) Ames	1,836
Republican Scattering	2
TWENTY-THIRD DISTRICT	
C. Joseph Coleman (D) Clare	2,728
TWENTY-FIFTH DISTRICT	
Clarence Carney (R) Sioux City	2,095
Fred T. Kelly (D) Sioux City	931
TWENTY-SEVENTH DISTRICT	
Jack W. Hester (R) Honey Creek	2,468
Louis P. Culver (D) Dunlap	1,436
John R. Meyer (D) Denison	1,379

TWENTY-NINTH DISTRICT	
Roy W. Meadows (R) Grimes	2,736
Barry Piatt (D) Adel	1,369
Norman Rodgers (D) Adel	1,682
Republican Scattering	3
THIRTY-FIRST DISTRICT	
Donald Kerr (R) Ankeny	1,245
Earl M. Willits (D) Des Moines	2,329
THIRTY-THIRD DISTRICT	
Julia B. Gentleman (R) Des Moines	3,857
John Dengler (D) West Des Moines	2,106
THIRTY-FIFTH DISTRICT	
Bart Basche (R) Newton	2,019
Arnold Brouwer (D) Monroe	495
Joe Brown (D) Montezuma	1,285
Eugene M. Hill (D) Newton	1,088
THIRTY-SEVENTH DISTRICT	
Bob Baker (R) Iowa City	662
Victor V. Woolums II (R) Iowa City	818
William J. Hargrave Jr. (D) Iowa City	1,994
Arthur A. Small, Jr. (D) Iowa City	2,502
THIRTY-NINTH DISTRICT	
Norman J. Goodwin (R) DeWitt	2,855
Paul R. Willis Jr. (D) Camanche	880
FORTY-FIRST DISTRICT	
Forrest F. Ashcraft (R) Davenport	1,335
Patrick J. Deluhery (D) Davenport	1,174
Mike Manno (D) Davenport	453
Democratic Scattering	1
FORTY-THIRD DISTRICT	
Gordon C. McMillan (R) Fort Madison	1,562
Lowell L. Junkins (D) Montrose	1,784
FORTY-FIFTH DISTRICT	
Gene W. Glenn (D) Ottumwa	4,567
Republican Scattering	9
Democratic Scattering	2
FORTY-SEVENTH DISTRICT	
Dick Ramsey (R) Osceola	3,641
Rollin C. Bridge (D) Lamoni	2,318
Republican Scattering	4
FORTY-NINTH DISTRICT	
Calvin O. Hultman (R) Red Oak	4,229
David Childs (D) Shenandoah	1,052
Democratic Scattering	1

State Representatives

FIRST DISTRICT

Kenneth De Groot (R) Doon 2,635
 L. V. Grooters (R) Boyden 939
 Jim Koldenboven (R) Sioux Center 1,709
 LaVonne Mydland (R) Inwood 1,522

SECOND DISTRICT

Doug Ritsema (R) Orange City 1,552
 Lyle R. Stephens (R) LeMars 1,501
 Ronald Ritchie (D) LeMars 382

THIRD DISTRICT

Ingwer L. Hansen (R) Hartley 1,757

FOURTH DISTRICT

Lee Holt (R) Spencer 1,002
 Milan Yager (D) Okoboji 390
 Democratic Scattering 1

FIFTH DISTRICT

Lester D. Menke (R) Calumet 1,786

SIXTH DISTRICT

Kenneth B. Anderson (R) Newell 1,523
 Richard Groth (D) Albert City 510
 Merle D. Oxley (D) Newell 440

SEVENTH DISTRICT

Sue Mullins (R) Corwith 1,200
 Carol R. Johnson (D) Emmetsburg 533
 Ray S. Mulligan (D) Livermore 617
 Harold Reding (D) Bode 1,312

EIGHTH DISTRICT

Clifford Branstad (R) Thompson 2,160

NINTH DISTRICT

Delwyn D. Stromer (R) Garner 2,129

TENTH DISTRICT

Richard W. Welden (R) Iowa Falls 2,448

ELEVENTH DISTRICT

Betty Jean Clark (R) Rockwell 959
 James M. Grell (D) Clear Lake 586

TWELFTH DISTRICT

Steven R. Pelham (R) Mason City 1,112
 Lowell Norland (D) Kensett 849
 Republican Scattering 1
 Democratic Scattering 2

THIRTEENTH DISTRICT

Arvid Lindell (R) Greene 1,391
 Rollin K. Howell (D) Marble Rock 588

FOURTEENTH DISTRICT

Jim Johnson (R) Elm 1,364
 William B. Griffes (D) Nashua 1,339

FIFTEENTH DISTRICT

Herb Haas (R) Oelwein 1,139
 Donald D. Avenson (D) Oelwein 916
 Democratic Scattering 1

SIXTEENTH DISTRICT

Semor C. Tofte (R) Decorah 1,477
 Democratic Scattering 1

SEVENTEENTH DISTRICT

Roger A. Halvorson (R) Monona 2,740
 Democratic Scattering 1

EIGHTEENTH DISTRICT

Darrell R. Hanson (R) Manchester 829
 Terry E. Dryland (D) Elkader 1,099
 Democratic Scattering 1

NINETEENTH DISTRICT

J. L. Jack Felderman (R) Dubuque 219
 Thomas J. Jochum (D) Dubuque 1,557

TWENTIETH DISTRICT

Clem Wallerer (R) Dubuque 431
 Michael W. Connolly (D) Dubuque 1,401

TWENTY-FIRST DISTRICT

John A. Bohy (R) Bellevue 572
 Joe Walsh (D) Dubuque 1,137

TWENTY-SECOND DISTRICT

Nancy J. Shimanek (R) Monticello 743
 Robert J. Steen (D) Monticello 1,021

TWENTY-THIRD DISTRICT

Andy McKean (R) Morley 1,447
 Paul A. Ponder (D) Monticello 359
 Grace Zimmerman (D) Anamosa 737

TWENTY-FOURTH DISTRICT

Vic Stueland (R) Grand Mound 1,167
 Herbert C. Hinkhouse (D) West Branch 658

TWENTY-FIFTH DISTRICT

Michael D. Jones (R) North Liberty 906
 Kay Chapman (D) Cedar Rapids 501
 John E. Patchett (D) North Liberty 707
 George E. Petrick (D) Mt. Vernon 694

TWENTY-SIXTH DISTRICT

Robert M. L. Johnson (R) Cedar Rapids 1,258
 Norman Hanson (D) Cedar Rapids 498
 Burtine W. Motley (D) Cedar Rapids 575
 Democratic Scattering 1

TWENTY-SEVENTH DISTRICT

Richard Rawson (R) Palo 419
 James D. Wells (D) Cedar Rapids 613
 Democratic Scattering 1

TWENTY-EIGHTH DISTRICT

Wally E. Horn (D) Cedar Rapids 497
 Republican Scattering 3
 Democratic Scattering 1

TWENTY-NINTH DISTRICT

Janice A. Stone (R) Cedar Rapids 491
 Paul R. Zietlow (R) Marion 288
 Hurley W. Hall (D) Marion 498

THIRTIETH DISTRICT

Monty R. Bertelli (R) Center Point 691
 Marlene Cebuhar (D) Cedar Rapids 502
 Myron B. Oxley (D) Marion 891

THIRTY-FIRST DISTRICT

Kyle Hummel (R) Vinton 1,170
 Harley Hanson (D) Vinton 696
 Republican Scattering 1

THIRTY-SECOND DISTRICT

Ed Armstead (R) Independence 1,064
 Kenneth D. Miller (D) Independence 902
 Republican Scattering 2
 Democratic Scattering 2

THIRTY-THIRD DISTRICT

Thomas A. Lind (R) Waterloo 1,684

THIRTY-FOURTH DISTRICT

Lorenzo David Creighton (R) Waterloo 526
 Albert L. Garrison (D) Waterloo 438

THIRTY-FIFTH DISTRICT

Diane Brandt (D) Cedar Falls 610
 Republican Scattering 2

THIRTY-SIXTH DISTRICT

Marvin E. Diemer (R) Cedar Falls 1,298
 Mary O'Halloran (D) Cedar Falls 615

THIRTY-SEVENTH DISTRICT

Raymond Legeschulte (R) Waverly 1,344

THIRTY-EIGHTH DISTRICT

Cooper Evans (R) Grudy Center 2,452

THIRTY-NINTH DISTRICT

Mick Lura (R) Marshalltown 1,803
 Larry A. Raymon (D) Marshalltown 504

FORTIETH DISTRICT

James C. West (R) State Center 1,863
 Robert D. Eurom (D) Gilman 621

FORTY-FIRST DISTRICT

Paul Lunde (R) Ames 1,003
 Kent D. McNeley (R) Ames 1,123
 Clyde Brown (D) Ames 427
 Charles H. Bruner (D) Ames 753
 Sharron Clemons (D) Ames 342

FORTY-SECOND DISTRICT

Reid W. Crawford (R) Ames 1,415
 Steve Lucas (D) Slater 1,139
 Republican Scattering 710

FORTY-THIRD DISTRICT

Sonja Egenes (R) Story City 930
 John W. Hemingway (R) Webster City 598
 Kathleen R. Moore (D) Story City 2

FORTY-FOURTH DISTRICT
 Kenneth E. Frazier (R) Boone 773
 Charles Nalean (R) Ogden 863
 Joyce Lonergan (D) Boone 822

FORTY-FIFTH DISTRICT
 John E. Rowles (R) Fort Dodge 1,339
 Dale M. Cochran (D) Eagle Grove 1,316

FORTY-SIXTH DISTRICT
 Rod Halvorson (D) Fort Dodge 1,085
 Joseph J. O'Hern (D) Barnum 748

FORTY-SEVENTH DISTRICT
 Ruh] Maulsby (R) Rockwell City 937
 Neal Strutzenberg (R) Manson 462
 Wilbur G. Neumeyer (D) Carroll 832
 Rick L. Wile (D) Fonda 310

FORTY-EIGHTH DISTRICT
 Wayne Bennett (R) Galva 2,237
 Republican Scattering 7
 Democratic Scattering 6

FORTY-NINTH DISTRICT
 Roger L. Siddall (R) Sioux City 996
 Donald H. Binneboese (D) Hinton 541

FIFTIETH DISTRICT
 Julian L. Torgerson (R) Sioux City 854
 Jim O'Kane (D) Sioux City 416

FIFTY-FIRST DISTRICT
 Donald V. Doyle (D) Sioux City 421
 Republican Scattering 1

FIFTY-SECOND DISTRICT
 Warren Johnson (R) Sloan 890
 Lyle Scheelhaese (D) Merville 647

FIFTY-THIRD DISTRICT
 Frank Crabb (R) Denison 1,030
 Democratic Scattering 2

FIFTY-FOURTH DISTRICT
 Arlyn E. Danker (R) Minden 1,698
 Wade Burchett (D) Harlan 922
 Democratic Scattering 1

FIFTY-FIFTH DISTRICT
 Carroll Perkins (D) Jefferson 1,210

FIFTY-SIXTH DISTRICT
 James O. Anderson (R) Brayton 1,464
 Ernest W. Gilson (D) Bayard 828
 Republican Scattering 1

FIFTY-SEVENTH DISTRICT
 Al Nuzum (R) Panora 583
 Virginia Poffenberger (R) Perry 906
 Jonathan N. Kimple (D) Dallas Center 473
 John Welch (D) Minburn 677

FIFTY-EIGHTH DISTRICT
 Everette E. Lee (R) Greenfield 1,808
 Philip Davitt (D) St. Charles 1,481
 Democratic Scattering 5

FIFTY-NINTH DISTRICT
 Lyle R. Krewson (R) Urbandale 1,323
 Democratic Scattering 3

SIXTIETH DISTRICT
 Douglas R. Smalley (R) Des Moines 1,449
 Richard A. Eveleth (D) Des Moines 1,248

SIXTY-FIRST DISTRICT
 Rich Byerly (D) Ankeny 1,539

SIXTY-SECOND DISTRICT
 Bill Richardson (R) Des Moines 612
 Norman G. Jesse (D) Des Moines 830

SIXTY-THIRD DISTRICT
 Walter Hildery Byers Jr. (R) Des Moines 551
 Carl V. Nielsen (D) Altoona 925
 Richard Sherzan (D) Altoona 946

SIXTY-FOURTH DISTRICT
 John H. Connors (D) Des Moines 1,092
 Republican Scattering 1

SIXTY-FIFTH DISTRICT
 Gordon C. Bowles (R) Des Moines 313
 Lawrence Pope (R) Des Moines 1,322
 Curt Yocum Jr. (R) Des Moines 641
 Mike Murray (D) Des Moines 366
 Jerry K. Ostry (D) Des Moines 48
 Janet Parker (D) Des Moines 690
 Jo Von Stein (D) Des Moines 499

SIXTY-SIXTH DISTRICT
 Patricia L. Thompson (R) West Des Moines .. 2,031

SIXTY-SEVENTH DISTRICT
 Max Perdue (R) Des Moines 422
 Ned F. Chiodo (D) Des Moines 912
 Allan Richards (D) Des Moines 361

SIXTY-EIGHTH DISTRICT
 Joe W. Warford (D) Des Moines 411
 Jack E. Woods (D) Des Moines 915

SIXTY-NINTH DISTRICT
 Don Barton (R) Newton 1,136
 Robert T. Anderson (D) Newton 1,316

SEVENTIETH DISTRICT
 Robert L. Hinshaw (R) Kellogg 1,104
 Bill Dieleman (D) Pella 1,059

SEVENTY-FIRST DISTRICT
 Emil J. Husak (D) Toledo 735

SEVENTY-SECOND DISTRICT
 Phillip E. Tyrrell (R) North English 1,237
 Linda Svoboda (D) Amana 1,075

SEVENTY-THIRD DISTRICT
 Wes Dunbar (R) Iowa City 524
 James L. Bosveld (D) Iowa City 340
 Jean Lloyd-Jones (D) Iowa City 1,085

SEVENTY-FOURTH DISTRICT
 Dale W. Hibbs (R) Iowa City 751
 Pat Gilroy (D) Iowa City 1,347
 John D. Reichardt Jr. (D) Iowa City 445
 Don Schleisman (D) Iowa City 768

SEVENTY-FIFTH DISTRICT
 Betty A. Hoffmann (R) Muscatine 1,279
 Jim Kramer (D) Muscatine 323
 Republican Scattering 1
 Democratic Scattering 2

SEVENTY-SIXTH DISTRICT
 Walter Conlon (R) Muscatine 807

SEVENTY-SEVENTH DISTRICT
 John Pelton (R) Clinton 1,589
 Clarence Pete Smith (D) Clinton 455

SEVENTY-EIGHTH DISTRICT
 Hugo Schnekloth (R) Eldridge 1,175
 Gene Carber (D) Clinton 363

SEVENTY-NINTH DISTRICT
 James A. Lorenzen (R) Davenport 1,533
 Jo Smith (R) Davenport 1,275

EIGHTIETH DISTRICT
 Don Costello (R) Davenport 1,424
 Robert F. Bina (D) Davenport 585
 Democratic Scattering 1

EIGHTY-FIRST DISTRICT
 Gregory D. Cusack (D) Davenport 647
 Republican Scattering 1

EIGHTY-SECOND DISTRICT
 Robert C. Arnould (D) Davenport 579

EIGHTY-THIRD DISTRICT
 Virgil E. Corey (R) Morning Sun 1,098
 Arnold R. Lindeen (R) Swedesburg 917
 Republican Scattering 2
 Democratic Scattering 6

EIGHTY-FOURTH DISTRICT
 Larry Kirkenslager (R) Burlington 571
 William R. Monroe Jr. (D) Burlington 849

EIGHTY-FIFTH DISTRICT
 Daniel R. Carson (R) Burlington 388
 Phil Dunshee (R) Burlington 506
 Clay Spear (D) Burlington 895

EIGHTY-SIXTH DISTRICT
 John Howard Clark (R) Keokuk 890

EIGHTY-SEVENTH DISTRICT
 Floyd H. Millen (R) Farmington 1,460
 Republican Scattering 3
 Democratic Scattering 8

EIGHTY-EIGHTH DISTRICT
 George R. Swearingen (R) Sigourney 1,372
 Keith H. Duntan (D) Thornburg 733

EIGHTY-NINTH DISTRICT
 Sonja Larsen (R) Ottumwa 1,148
 Charles N. Poncy (D) Ottumwa 1,515
 Barbara Ryan (D) Eddyville 672
 Republican Scattering 2

NINETIETH DISTRICT	
Michael H. McVey (R) Bloomfield	663
Virginia Alford (R) Bloomfield	459
Don Gettings (D) Ottumwa	2,600
Democratic Scattering	3
NINETY-FIRST DISTRICT	
Harold Van Meanen (R) Oskaloosa	1,673
Fred L. Koogler (D) Oskaloosa	1,015
NINETY-SECOND DISTRICT	
Doug Shull (R) Indianola	1,041
James I. Middleswart (D) Indianola	807
NINETY-THIRD DISTRICT	
Robert F. Ballou (R) Centerville	1,457
Bruce Clark (D) Centerville	328
Daniel Jay (D) Moulton	697
Barbara E. Kauzlarich (D) Mystic	536
NINETY-FOURTH DISTRICT	
A. F. Casey Canavan (R) Osceola	1,899
Arlo V. Hullinger (D) Leon	1,321
Republican Scattering	1
Democratic Scattering	3

NINETY-FIFTH DISTRICT	
Wendell C. Pellett (R) Atlantic	1,894
Democratic Scattering	4
NINETY-SIXTH DISTRICT	
Horace Daggett (R) Lenox	2,359
Democratic Scattering	6
NINETY-SEVENTH DISTRICT	
William H. Harbor (R) Henderson	2,326
Allen Mick (D) Shenandoah	580
Democratic Scattering	1
NINETY-EIGHTH DISTRICT	
Laverne William Schroeder (R) McClelland ..	1,908
Irene M. Friesen (D) Council Bluffs	430
NINETY-NINTH DISTRICT	
Craig C. Whitney, Sr. (R) Council Bluffs	565
Emil S. Pavich (D) Council Bluffs	539
ONE HUNDREDETH DISTRICT	
Gerald E. Leseberg (R) Council Bluffs	661
Craig D. Walter (D) Council Bluffs	518
Republican Scattering	1

Popular Vote in Iowa for President

1948	Harry Truman	D*	522,380
	Thomas Dewey	R	494,018
1952	D. Eisenhower	R	808,906
	A. Stevenson	D	451,513
1956	D. Eisenhower	R	729,187
	A. Stevenson	D	501,858
1960	Richard Nixon	R	722,381
	John F. Kennedy	D	550,565
1964	Barry M. Goldwater	R	449,148
	Lyndon B. Johnson	D	733,030
1968	Richard M. Nixon	R	619,106
	H. H. Humphrey	D	476,699
1972	Richard M. Nixon	R	706,207
	George S. McGovern	D	496,206
	John G. Schmitz	AI	22,056
1976	Gerald R. Ford	R	632,852
	Jimmy Carter	D	619,874
	Eugene J. McCarthy	P	19,828

*Political Party—D, Democratic;
 R, Republican;
 AI, American Independent;
 P, Petition.

Popular Vote in Iowa for United States Senator

United States Senators in Iowa were elected in joint session of the House and Senate of the Iowa General Assembly from 1846 to 1909. Term six years. Starting in 1914, their election has been by popular vote.

1948	Guy Gillette	D	578,226
	Geo. Wilson	R	415,778
1950	B. Hickenlooper	R	470,613
	A. J. Loveland	D	383,766
1954	Thomas A. Martin	R	442,409
	Guy Gillette	D	402,712
1956	B. Hickenlooper	R	635,499
	R. M. Evans	D	543,156
1960	Jack Miller	R	642,463
	H. C. Loveless	D	595,119
1962	B. Hickenlooper	R	431,364
	E. B. Smith	D	376,602
1966	Jack Miller	R	522,339
	E. B. Smith	D	324,114
1968	Harold E. Hughes	D	574,884
	David M. Stanley	R	568,469
1972	Dick Clark	D	662,637
	Jack Miller	R	530,525
	Wm. A. Rocap, Jr.	Al	8,954
1974	John Culver	D	462,947
	David M. Stanley	R	420,546
1978	Roger Jepsen	R	421,598
	Dick Clark	D	395,066

Popular Vote in Iowa for Governor

1956	H. C. Loveless	D	616,852
	Leo A. Hoegh	R	587,383
1958	H. C. Loveless	D	465,024
	Wm. G. Murray	R	394,071
1960	Norman Erbe	R	645,026
	E. J. McManus	D	592,063
1962	Harold E. Hughes	D	430,899
	Norman A. Erbe	R	338,955
1964	Harold E. Hughes	D	794,610
	Evan Hultman	R	365,131
1966	Harold E. Hughes	D	494,259
	Wm. G. Murray	R	394,518
1968	Robert D. Ray	R	614,329
	Paul Franzenburg	D	521,216
1970	Robert D. Ray	R	403,394
	Robert D. Fulton	D	368,911
	Robert Dilley	Al	18,933
1972	Robert D. Ray	R	707,177
	Paul Franzenburg	D	487,282
	Robert D. Dilley	Al	15,715
1974	Robert D. Ray	R	534,518
	James Schaben	D	377,553
1978	Robert D. Ray	R	491,713
	Jerome D. Fitzgerald	D	345,519

General Election — 1978

General election returns are presented precinct by precinct in the following pages, in an alphabetical listing of counties. Persons studying these returns by congressional district may wish to refer to the congressional map.

PRECINCTS	21 Precincts																		
	U.S. SENATORS	REP. IN CONGRESS	GOVERNOR	LIEUT. GOV.	SEC. OF STATE	AUDITOR OF STATE	TREAS. OF STATE	SEC. OF AGRI.	ATTORNY GENERAL	U.S. SENATORS	REP. IN CONGRESS	GOVERNOR	LIEUT. GOV.	SEC. OF STATE	AUDITOR OF STATE	TREAS. OF STATE	SEC. OF AGRI.	ATTORNY GENERAL	
Adair	126	113	136	142	135	95	135	89	135	87	145	91	118	118	118	118	118	118	118
Bridgewater	46	41	58	54	55	49	56	47	56	45	56	45	44	44	44	44	44	44	44
Eureka	38	31	37	43	44	28	46	23	46	28	46	28	30	30	30	30	30	30	30
Grand River	44	25	50	47	49	44	56	34	47	42	49	42	34	34	34	34	34	34	34
Grove	57	38	57	57	65	74	82	63	49	67	47	67	45	45	45	45	45	45	45
Greenfield	543	441	592	606	588	291	607	258	603	253	610	258	490	490	490	490	490	490	490
Harrison	50	41	55	57	33	58	34	32	56	34	56	34	37	37	37	37	37	37	37
Jackson	44	32	42	53	42	42	47	36	49	31	44	44	44	44	44	44	44	44	44
Jefferson	71	56	50	66	56	72	48	78	41	74	44	74	49	49	49	49	49	49	49
Lee	70	56	70	79	43	72	46	45	72	43	77	43	56	56	56	56	56	56	56
Lincoln	54	50	51	58	71	64	84	71	56	72	56	72	56	56	56	56	56	56	56
Orient	97	130	141	119	86	108	98	116	90	113	88	98	93	93	93	93	93	93	93
Prussia	61	59	81	85	31	89	30	90	24	88	29	88	30	30	30	30	30	30	30
Richland	65	51	58	64	65	60	57	73	43	70	49	71	48	48	48	48	48	48	48
Summit	42	28	35	41	26	42	24	24	39	25	43	25	31	31	31	31	31	31	31
Sunmerzet	212	137	214	213	122	210	228	103	221	107	232	98	171	171	171	171	171	171	171
Stuart	45	36	55	45	62	51	55	64	47	58	50	58	45	45	45	45	45	45	45
Union	48	36	51	58	38	51	42	53	41	50	38	58	45	45	45	45	45	45	45
Walnut	45	47	41	36	51	50	54	50	40	46	39	51	28	28	28	28	28	28	28
Washington	52	42	40	46	30	37	39	47	29	46	28	39	35	35	35	35	35	35	35
Absentee	53	35	59	55	27	58	27	55	18	51	30	57	28	28	28	28	28	28	28
Total	1,863	1,585	1,471	1,976	1,479	1,479	2,025	1,310	1,950	1,370	2,105	1,190	2,020	1,232	2,066	1,265	1,594	1,790	1,790

ADAMS COUNTY PRECINCTS	U.S. SENATORS		REP. IN CONGRESS		GOVERNOR		LIEUT. GOV.		SEC. OF STATE		AUDITOR OF STATE		TREAS. OF STATE		SEC. OF AGR.		ATTOR. GENERAL	
	Jepsen (Rep.)	Clark (Dem.)	Garrett (Rep.)	Harkin (Dem.)	Ray (Rep.)	Fitzgerald (Dem.)	Branstad (Rep.)	Palmer (Dem.)	Synhorst (Rep.)	Griffin (Dem.)	Smith (Rep.)	Brunow (Dem.)	Barringer (Rep.)	Krause (Dem.)	Lounsberry (Rep.)	Jordan (Dem.)	Turner (Rep.)	Miller (Dem.)
Brooks	31	31	26	37	36	25	36	23	33	27	36	24	26	28	27	31	28	30
Carl	44	33	39	48	37	51	40	39	31	43	43	31	40	34	31	48	30	47
Colony	41	37	27	51	40	39	38	39	33	42	34	41	33	40	36	39	28	50
Corning 1	207	197	159	250	245	170	233	156	202	179	217	163	210	172	214	170	171	228
Corning 2	181	128	130	157	183	111	175	94	169	97	167	93	167	89	167	97	141	133
Corning 3	120	135	98	156	164	96	162	80	145	99	143	94	130	104	149	92	131	115
Douglas	68	78	60	85	80	64	71	59	63	69	76	58	64	67	66	64	74	74
Grant	56	46	40	69	56	52	52	39	50	40	48	38	43	41	44	51	46	45
Linn	49	37	38	49	46	39	51	27	42	38	44	36	38	39	50	30	40	39
Linncoln	51	42	36	55	40	49	43	40	45	39	49	33	40	39	43	41	44	44
Mercer	103	58	99	60	102	56	107	47	95	58	97	50	90	58	92	62	86	86
Nodaway	101	89	78	104	96	94	94	73	85	88	98	72	87	74	93	82	70	106
Prescott	56	70	38	85	66	58	65	49	53	58	49	61	47	65	55	62	41	79
Quincy	41	45	29	58	41	42	36	46	31	40	40	40	32	45	34	45	26	56
Union	76	21	61	37	53	48	61	32	54	33	54	35	58	32	57	34	48	46
Washington	29	24	21	32	39	15	36	14	33	17	32	16	31	16	32	14	32	19
Absentee	1,161	1,079	980	1,323	1,323	1,003	1,300	857	1,164	978	1,229	885	1,049	869	1,190	964	1,026	1,177
Total																		

ALLAMAKEE COUNTY PRECINCTS	U.S. SENATORS		REP. IN CONGRESS		GOVERNOR		LIEUT. GOV.		SEC. OF STATE		AUDITOR OF STATE		TREAS. OF STATE		SEC. OF AGR.		ATTOR. GENERAL	
	Jepsen (Rep.)	Clark (Dem.)	Take (Rep.)	Bloun (Dem.)	Ray (Rep.)	Fitzgerald (Dem.)	Branstad (Rep.)	Palmer (Dem.)	Synhorst (Rep.)	Griffin (Dem.)	Smith (Rep.)	Brunow (Dem.)	Barringer (Rep.)	Krause (Dem.)	Lounsberry (Rep.)	Jordan (Dem.)	Turner (Rep.)	Miller (Dem.)
Center Twp	59	21	63	20	65	19	61	18	49	29	57	21	55	20	59	21	49	34
Fairview Twp	9	18	10	17	14	13	12	13	12	13	11	15	7	18	14	14	11	20
Franklin Twp	70	25	65	25	69	27	65	28	63	31	68	24	67	24	64	29	53	39
French Creek Twp	27	16	28	17	27	17	28	15	26	19	28	16	26	17	28	16	20	22
Hanover Twp	37	26	23	40	27	37	26	37	18	45	22	41	24	38	27	37	19	45
Iowa Twp	118	84	104	101	119	84	114	82	113	85	103	76	107	84	116	79	100	95
Jefferson Twp	115	16	105	26	91	35	102	21	86	39	101	22	98	18	100	27	74	54
Lafayette Twp	74	27	56	46	46	54	52	40	53	47	54	42	50	46	54	45	42	55
Lansing Twp	211	107	178	142	199	123	201	104	192	115	201	98	203	101	206	97	159	153
Linton Twp	40	12	32	21	32	21	34	16	30	18	33	15	34	14	32	14	25	25

ALLAMAKEE, cont.

PRECINCTS	U.S. SENATORS		REP. IN CONGRESS		GOVERNOR		LIEUT. GOV.		SEC. OF STATE		AUDITOR OF STATE		TREAS. OF STATE		SEC. OF AGRIL.		ATTOR. GENERAL	
	Jepsen (Rep.)	Clark (Dem.)	Tauke (Rep.)	Blouin (Dem.)	Ray (Rep.)	Fitzgerald (Dem.)	Branstad (Rep.)	Palmer (Dem.)	Synhorst (Rep.)	Griffin (Dem.)	Smith (Rep.)	Brunow (Dem.)	Barringer (Rep.)	Krause (Dem.)	Lounsberry (Rep.)	Jordan (Dem.)	Turner (Rep.)	Miller (Dem.)
Ludlow Twp.....	132	36	133	34	137	31	133	32	118	43	133	29	132	28	136	29	105	60
Makee Twp.....	106	48	102	54	104	49	111	43	103	60	107	44	93	55	108	41	79	67
Point Creek Twp.....	108	46	107	42	118	38	113	35	109	38	116	27	112	31	121	25	85	61
Post Twp.....	466	251	506	218	529	202	494	206	445	255	497	197	487	198	498	198	356	348
Taylor Twp.....	63	92	44	109	46	105	44	100	41	101	41	101	40	103	42	100	38	111
Union City Twp.....	57	18	58	16	63	10	65	10	60	14	65	9	65	8	62	11	56	15
Union Prairie Twp.....	98	23	104	24	100	29	98	26	86	36	91	28	95	27	93	32	74	47
Waterloo Twp.....	57	25	52	29	37	44	39	41	38	43	41	38	40	40	42	39	31	48
Waukon First Ward.....	310	106	305	122	321	102	302	107	271	128	281	111	288	101	287	103	214	192
Waukon Second Ward.....	263	136	240	159	245	159	252	125	216	164	244	129	239	129	251	120	180	212
Waukon Third Ward.....	297	136	286	150	295	138	290	123	265	143	282	113	279	116	270	129	212	205
Absentee.....	86	58	89	57	106	45	100	43	99	48	101	44	100	45	102	44	94	51
Totals.....	2,793	1,326	2,690	1,469	2,790	1,382	2,737	1,264	2,493	1,504	2,685	1,240	2,642	1,261	2,712	1,247	2,067	1,959

APPANOOSE COUNTY

25 Precincts

PRECINCTS	U.S. SENATORS		REP. IN CONGRESS		GOVERNOR		LIEUT. GOV.		SEC. OF STATE		AUDITOR OF STATE		TREAS. OF STATE		SEC. OF AGRIL.		ATTOR. GENERAL	
	Jepsen (Rep.)	Clark (Dem.)	Minor (Rep.)	Smith (Dem.)	Ray (Rep.)	Fitzgerald (Dem.)	Branstad (Rep.)	Palmer (Dem.)	Synhorst (Rep.)	Griffin (Dem.)	Smith (Rep.)	Brunow (Dem.)	Barringer (Rep.)	Krause (Dem.)	Lounsberry (Rep.)	Jordan (Dem.)	Turner (Rep.)	Miller (Dem.)
Bellair.....	93	96	66	116	95	97	91	91	88	92	73	120	91	84	92	91	88	98
Calhwell.....	92	80	72	89	87	89	82	75	79	76	70	102	76	77	83	73	77	82
Centerville.....	190	185	149	193	218	153	203	138	185	149	138	230	187	145	195	142	154	197
1st Pr.—1st Wd.....	172	158	133	187	168	177	170	153	150	184	116	222	150	157	154	165	152	174
2nd Pr.—1st Wd.....	191	141	137	179	184	165	187	138	169	151	131	210	177	139	176	145	151	178
1st Pr.—2nd Wd.....	154	113	122	131	180	93	158	100	106	105	112	182	152	98	163	96	117	140
2nd Pr.—2nd Wd.....	148	153	94	191	144	166	138	148	130	143	83	224	124	143	134	147	128	163
1st Pr.—3rd Wd.....	201	182	146	231	226	172	214	166	184	189	136	286	196	167	211	156	170	212
2nd Pr.—3rd Wd.....	25	16	14	28	13	31	17	25	17	24	17	27	21	20	20	22	11	32
Chariton.....	48	22	34	36	43	29	39	26	32	31	40	33	30	30	41	26	25	43
Douglas.....	52	31	34	50	61	27	68	19	52	26	40	47	52	23	61	20	39	45

APPANOOSE, cont.

PRECINCTS	U.S. SENATORS		REP. IN CONGRESS		GOVERNOR		LIEUT. GOV.		SEC. OF STATE		AUDITOR OF STATE		TREAS. OF STATE		SEC. OF AGRIL.		ATTOR. GENERAL	
	(Rep.)	(Dem.)	(Rep.)	(Dem.)	(Rep.)	(Dem.)	(Rep.)	(Dem.)	(Rep.)	(Dem.)	(Rep.)	(Dem.)	(Rep.)	(Dem.)	(Rep.)	(Dem.)	(Rep.)	(Dem.)
Franklin	48	31	36	44	46	35	49	31	38	39	38	42	41	35	42	37	41	
Johns	97	45	69	69	89	59	93	46	85	53	78	69	87	51	86	53	60	
Lincoln	48	20	30	30	37	34	44	23	47	19	37	34	43	21	47	22	32	
Pleasant	96	118	69	146	84	139	87	125	80	128	80	141	78	130	83	131	86	
Sharon	45	34	26	52	43	40	39	39	33	42	29	53	44	44	36	42	36	
Taylor	159	98	123	129	149	113	149	99	142	107	99	160	149	98	151	98	145	
Udell	61	57	43	76	68	52	59	53	54	61	50	72	56	56	62	54	68	
Union	38	22	30	30	33	27	35	25	32	28	33	28	34	25	35	25	30	
Vermillion	132	111	91	147	145	111	131	101	123	109	79	175	121	105	140	95	109	
Walnut-Mystic	86	185	74	163	94	161	85	151	71	157	77	174	74	148	77	145	67	
Walnut-Rathbun	43	60	19	76	46	55	45	56	38	67	33	70	41	48	47	49	36	
Washington	49	33	32	44	57	27	50	24	40	32	29	52	43	30	46	30	35	
Wells-Moulton	148	180	108	210	166	173	143	168	134	179	111	220	127	173	143	168	131	
Absentee	119	149	99	157	145	131	131	126	122	134	110	161	124	127	137	120	130	
Total	2,635	2,270	1,859	2,804	2,620	2,346	2,497	2,145	2,278	2,296	1,830	3,087	2,311	2,175	2,454	2,152	2,098	2,627

AUDUBON COUNTY

9 Precincts

PRECINCTS	U.S. SENATORS		REP. IN CONGRESS		GOVERNOR		LIEUT. GOV.		SEC. OF STATE		AUDITOR OF STATE		TREAS. OF STATE		SEC. OF AGRIL.		ATTOR. GENERAL	
	(Rep.)	(Dem.)	(Rep.)	(Dem.)	(Rep.)	(Dem.)	(Rep.)	(Dem.)	(Rep.)	(Dem.)	(Rep.)	(Dem.)	(Rep.)	(Dem.)	(Rep.)	(Dem.)	(Rep.)	(Dem.)
One	36	24	31	28	35	27	38	18	30	27	39	19	36	22	40	21	27	31
Two	100	80	90	92	114	73	108	65	112	62	111	63	102	71	115	0	89	85
Three	363	331	314	366	454	262	408	258	381	291	406	252	360	272	426	237	338	326
Four	223	224	188	252	282	174	259	165	244	174	236	177	231	179	252	162	214	204
Five	78	120	65	130	108	89	102	83	95	86	86	93	85	92	86	87	81	100
Six	82	103	67	118	96	81	97	77	88	71	91	80	86	78	98	77	81	90
Seven	101	75	84	90	114	85	106	66	93	77	91	77	89	77	101	71	77	92
Eight	237	309	200	345	311	244	374	246	259	255	287	246	252	247	289	234	234	288
Absentee	73	68	73	69	90	55	84	52	88	45	91	42	85	48	97	41	85	61
Total	1,293	1,334	1,113	1,490	1,604	1,080	2,588	1,029	1,390	1,097	1,418	1,049	1,346	3,586	1,514	974	1,226	1,267

BENTON COUNTY		30 Precincts																
PRECINCTS	U.S. SENATORS		REP. IN CONGRESS		GOVERNOR		LIEUT. GOV.		SEC. OF STATE		AUDITOR OF STATE		TREAS. OF STATE		SEC. OF AGRI.		ATTORNEY GENERAL	
	Jepsen (Rep.)	Clark (Dem.)	Leach (Rep.)	Myers (Dem.)	Ray (Rep.)	Fitzgerald (Dem.)	Branstad (Rep.)	Palmer (Dem.)	Synhorst (Rep.)	Grtfin (Dem.)	Smith (Rep.)	Brown (Dem.)	Barringer (Rep.)	Krause (Dem.)	Lounsbury (Rep.)	Jordan (Dem.)	Turner (Rep.)	Miller (Dem.)
Belle Plaine I	172	129	210	87	201	105	155	123	157	114	166	107	155	118	173	106	127	162
Belle Plaine II	144	120	163	94	165	107	129	121	120	124	141	104	121	121	141	109	87	165
Belle Plaine III	55	116	77	82	75	95	57	98	52	97	58	94	48	105	64	89	40	115
Banton	59	86	61	78	67	79	53	88	46	92	58	84	50	88	59	82	39	102
Big Grove	61	43	78	25	76	27	53	26	66	30	69	29	69	26	75	25	41	57
Bruce	74	55	86	41	81	53	61	49	66	59	77	50	68	56	82	49	55	69
Canton	73	63	74	57	79	58	61	66	55	74	65	62	57	68	58	74	49	83
Cedar	113	92	142	52	137	71	112	80	101	90	119	74	112	75	118	76	91	103
Eden	88	85	103	55	107	53	83	70	80	73	84	70	74	76	78	78	52	102
Eldorado	204	164	238	111	222	155	200	151	190	158	210	132	171	158	211	139	151	208
Florence	174	99	156	106	139	150	131	134	108	151	123	137	106	146	119	143	93	172
Fremont	217	165	246	126	222	166	207	157	185	195	211	143	194	158	204	156	144	216
Harrison	70	72	94	38	95	50	82	46	78	50	80	50	79	48	84	44	55	74
Homer	39	52	64	25	59	32	46	36	38	45	48	34	36	45	48	37	24	61
Iowa	53	57	69	34	60	48	53	45	47	47	52	41	42	50	54	43	35	67
Jackson	94	112	116	76	129	81	116	74	101	91	110	83	106	79	119	72	77	118
Kane	126	132	154	95	159	105	128	111	122	112	124	103	109	120	136	105	87	153
Leroy	201	137	209	116	216	129	191	130	181	136	195	118	176	133	202	118	119	204
Monroe	34	45	56	25	50	32	48	34	45	35	51	29	39	40	50	31	31	50
Poik	164	302	191	258	216	254	153	282	143	286	166	273	133	291	167	277	116	320
St. Clair	72	77	88	75	69	84	60	78	54	65	63	77	56	79	66	75	46	94
Shellsburg	109	96	113	84	125	86	101	96	82	115	100	89	89	100	102	91	66	135
Taylor	117	95	138	63	140	78	126	69	114	82	124	72	121	72	124	74	86	117
Union	199	169	224	135	233	148	183	163	187	163	201	145	178	160	211	141	135	219
Vinton I	221	213	261	151	284	161	231	179	226	184	244	165	230	171	240	169	152	259
Vinton II	178	165	199	127	203	149	172	142	167	151	182	135	175	136	182	132	129	191
Vinton III	237	185	278	128	288	143	251	147	235	166	253	149	244	143	264	135	166	241
Vinton IV	208	202	254	142	251	172	227	160	192	193	221	173	216	165	234	154	164	234
Walford	36	54	29	80	32	60	39	55	33	61	43	50	34	59	41	54	22	71
Absentee	85	76	113	47	124	39	104	50	101	51	111	41	103	49	108	45	75	78
Total	3,657	3,462	4,263	2,591	4,304	2,970	3,647	3,061	3,373	3,280	3,749	2,918	3,391	3,136	3,814	2,923	2,554	4,240

BLACK HAWK, cont.

PRECINCTS	U.S. SENATORS		REP. IN CONGRESS		GOVERNOR		LIEUT. GOV.		SEC. OF STATE		AUDITOR OF STATE		TREAS. OF STATE		SEC. OF AGR.		ATTORNEY GENERAL	
	(Rep.)	(Dem.)	(Rep.)	(Dem.)	(Rep.)	(Dem.)	(Rep.)	(Dem.)	(Rep.)	(Dem.)	(Rep.)	(Dem.)	(Rep.)	(Dem.)	(Rep.)	(Dem.)	(Rep.)	(Dem.)
Lincoln Twp.....	127	44	142	27	119	50	104	56	107	48	108	47	96	111	50	81	78	
Mt. Vernon Twp.....	181	90	217	57	172	100	175	90	166	98	175	88	170	181	86	129	136	
Orange Twp.....	119	41	135	23	118	39	123	27	111	42	120	34	114	38	26	88	65	
Poyner Twp-Pr. 1.....	182	142	218	112	148	179	155	166	133	180	159	159	126	183	151	108	215	
Spring Creek Twp.....	184	124	206	101	112	199	128	171	113	180	130	154	111	174	149	93	204	
Union Twp.....	62	43	82	24	59	49	63	43	59	47	71	33	55	48	69	49	57	
Washington Twp-Pr. 1.....	145	77	201	24	165	57	168	49	157	60	170	49	154	58	167	117	103	
Washington Twp-Pr. 2.....	88	50	116	23	107	36	95	40	93	43	92	46	94	39	104	31	68	
Waterloo.....	15	8	20	4	15	9	16	8	16	7	17	6	12	10	15	10	14	
Wd. 1 Pr. 1.....	384	224	451	154	372	242	353	237	355	230	370	206	342	390	188	276	322	
Wd. 1 Pr. 2.....	486	303	619	172	586	236	520	252	516	263	531	239	516	564	218	397	386	
Wd. 1 Pr. 3.....	180	229	238	177	201	225	174	240	173	240	186	222	158	251	188	223	272	
Wd. 1 Pr. 4.....	237	221	303	154	238	223	213	235	216	225	228	208	204	231	230	208	187	
Wd. 1 Pr. 5.....	289	278	380	186	297	279	266	285	256	280	279	268	249	282	284	250	227	
Wd. 1 Pr. 6.....	423	329	546	203	443	311	447	301	423	312	452	278	409	324	464	267	310	
Wd. 1 Pr. 7.....	324	321	441	208	344	321	321	323	277	355	341	290	284	342	347	279	241	
Wd. 1 Pr. 8.....	563	348	711	219	618	320	597	312	562	341	611	289	594	327	630	266	455	
Wd. 2 Pr. 1.....	454	261	559	159	481	245	462	245	458	236	474	208	456	229	470	219	344	
Wd. 2 Pr. 2.....	586	249	715	123	644	202	627	194	617	210	628	190	619	195	652	164	473	
Wd. 2 Pr. 3.....	350	276	474	174	387	265	369	266	359	263	386	244	348	283	389	290	349	
Wd. 2 Pr. 4.....	303	245	388	165	307	248	279	281	276	260	308	229	285	268	308	230	310	
Wd. 2 Pr. 5.....	391	245	487	150	400	245	384	239	368	242	390	214	377	331	415	272	357	
Wd. 2 Pr. 6.....	559	368	687	243	617	323	575	325	587	301	527	301	527	348	604	449	466	
Wd. 2 Pr. 7.....	815	368	995	185	864	320	827	321	817	323	834	289	819	301	872	260	633	
Wd. 2 Pr. 8.....	331	294	423	191	340	284	335	267	304	287	354	237	310	280	236	252	356	
Wd. 3 Pr. 1.....	140	146	163	117	136	144	136	136	132	134	139	126	127	134	135	127	117	
Wd. 3 Pr. 2.....	97	252	147	190	137	220	100	232	93	229	95	226	88	230	91	276	162	
Wd. 3 Pr. 3.....	266	257	346	180	284	252	260	259	266	252	271	234	232	276	262	237	309	
Wd. 3 Pr. 4.....	198	245	273	169	200	249	197	227	163	253	196	212	163	249	182	220	287	
Wd. 3 Pr. 5.....	245	246	326	155	258	231	231	240	217	245	236	218	209	246	241	176	300	
Wd. 3 Pr. 6.....	190	211	244	162	201	215	179	206	176	215	186	199	175	212	190	199	155	
Wd. 3 Pr. 7.....	185	215	244	155	179	231	180	212	158	230	184	195	160	222	190	194	240	
Wd. 3 Pr. 8.....	264	225	338	151	299	210	281	197	272	208	290	183	271	200	297	180	262	
Wd. 4 Pr. 1.....	119	124	149	95	124	125	109	126	113	122	114	120	108	117	117	120	95	
Wd. 4 Pr. 2.....	68	181	119	125	100	153	78	151	67	161	75	147	62	160	76	145	58	
Wd. 4 Pr. 3.....	189	249	187	187	190	232	157	242	151	238	166	220	138	246	163	220	130	
Wd. 4 Pr. 4.....	208	303	296	201	233	278	212	261	195	279	210	258	188	278	223	249	146	
Wd. 4 Pr. 5.....	127	207	170	167	132	204	117	211	102	223	123	194	103	216	126	195	92	

BLACK HAWK, cont.

PRECINCTS	U.S. SENATORS		REP. IN CONGRESS		GOVERNOR		LIEUT. GOV.		SEC. OF STATE		AUDITOR OF STATE		TREAS. OF STATE		SEC. OF AGR.		ATTORNEY GENERAL	
	(Rep.)	(Dem.)	(Rep.)	(Dem.)	(Rep.)	(Dem.)	(Rep.)	(Dem.)	(Rep.)	(Dem.)	(Rep.)	(Dem.)	(Rep.)	(Dem.)	(Rep.)	(Dem.)	(Rep.)	(Dem.)
Wd. 4 Pr. 6	28	243	65	201	51	222	29	224	30	216	34	212	25	214	34	210	31	219
Wd. 4 Pr. 7	51	237	76	204	58	236	47	222	42	222	41	219	41	221	50	217	40	236
Wd. 4 Pr. 8	85	265	152	192	133	218	93	220	86	227	95	207	82	220	97	208	72	244
Wd. 5 Pr. 1	207	160	256	106	193	169	187	167	188	164	202	144	189	159	210	140	156	204
Wd. 5 Pr. 2	253	186	316	116	241	204	232	197	219	205	237	179	217	196	239	178	197	238
Wd. 5 Pr. 3	311	233	384	156	310	234	306	226	285	243	308	212	283	245	318	207	228	303
Wd. 5 Pr. 4	230	202	279	153	219	217	220	176	196	217	212	193	200	206	221	187	169	285
Wd. 5 Pr. 5	235	183	284	133	240	190	232	182	214	184	231	188	216	180	237	162	176	235
Wd. 5 Pr. 6	333	270	426	182	334	275	342	257	306	278	350	231	286	294	334	245	249	350
Wd. 5 Pr. 7	249	217	323	141	259	205	247	203	235	213	262	181	241	200	284	184	204	247
Wd. 5 Pr. 8	192	197	257	134	199	196	191	183	175	194	191	177	169	196	184	176	147	231
Absentee	524	375	785	223	699	307	639	333	652	321	678	293	641	323	695	269	555	430
Total	20,898	17,881	27,503	11,252	22,946	16,313	21,575	16,152	20,328	16,909	21,949	14,967	20,038	16,686	22,666	14,404	16,223	121,871

BOONE COUNTY

28 Precincts

PRECINCTS	U.S. SENATORS		REP. IN CONGRESS		GOVERNOR		LIEUT. GOV.		SEC. OF STATE		AUDITOR OF STATE		TREAS. OF STATE		SEC. OF AGR.		ATTORNEY GENERAL	
	(Rep.)	(Dem.)	(Rep.)	(Dem.)	(Rep.)	(Dem.)	(Rep.)	(Dem.)	(Rep.)	(Dem.)	(Rep.)	(Dem.)	(Rep.)	(Dem.)	(Rep.)	(Dem.)	(Rep.)	(Dem.)
Amaqua Twp	56	66	43	79	74	48	64	51	64	50	70	44	64	49	75	42	51	70
Beaver Twp	45	50	44	54	59	38	65	27	54	37	60	31	54	33	59	34	35	57
Boone-1st Wd.	337	461	237	548	371	467	341	435	321	441	365	383	329	400	364	397	270	520
2nd Wd.	550	497	450	588	678	386	590	412	614	389	624	385	606	366	658	335	515	537
3rd Wd.	478	362	408	406	573	281	523	278	484	298	521	278	507	269	551	241	454	377
4th Wd.	258	391	192	442	326	348	274	344	266	357	297	322	264	338	307	319	248	401
5th Wd.	253	379	175	429	316	324	269	309	256	324	292	288	262	300	289	382	231	372
Cass Twp	31	43	27	47	28	48	27	44	26	49	33	38	31	40	29	42	27	47
Colfax Twp	68	120	50	142	106	81	103	76	87	88	102	72	95	68	113	67	67	118
Des Moines Twp	142	177	127	195	168	155	145	159	157	174	131	151	153	165	142	135	135	183
Dodge Twp	64	117	45	133	84	94	77	84	77	91	91	78	76	84	95	74	57	114
Douglas Twp	48	80	32	95	64	67	58	68	58	66	65	62	61	62	71	53	43	85

BOONE, cont.

PRECINCTS	U.S. SENATORS		REP. IN CONGRESS		GOVERNOR		LIEUT. GOV.		SEC. OF STATE		AUDITOR OF STATE		TREAS. OF STATE		SEC. OF AGRIL.		ATTOR. GENERAL	
	Jepsen (Rep.)	Clark (Dem.)	Garrett (Rep.)	Harkin (Dem.)	Ray (Rep.)	Fitzgerald (Dem.)	Branstad (Rep.)	Palmer (Dem.)	Synhorst (Rep.)	Griffin (Dem.)	Smith (Rep.)	Brunow (Dem.)	Barringer (Rep.)	Krause (Dem.)	Lounsberry (Rep.)	Jordan (Dem.)	Turner (Rep.)	Miller (Dem.)
Fraser Twp.....	4	33	1	37	3	34	5	32	4	31	10	25	8	29	8	27	3	34
Garden Twp.....	63	76	43	91	65	75	62	66	57	72	64	63	61	62	68	63	47	87
Grant Twp.....	101	105	77	119	139	71	124	65	117	74	121	62	118	69	144	44	88	105
Harrison Twp.....	72	70	52	87	82	63	85	50	73	62	83	52	73	58	88	52	52	81
Jackson Twp.....	75	94	54	112	96	72	92	70	81	80	92	69	84	74	93	71	70	96
Madrid-1st Wd.....	80	120	62	148	88	117	87	112	68	131	74	120	70	124	94	108	55	148
2nd Wd.....	81	184	52	209	101	166	95	168	90	168	94	161	90	162	120	138	69	193
3rd Wd.....	91	143	66	164	107	135	91	136	88	140	95	132	89	136	107	124	82	153
Marcy Twp.....	77	100	55	118	95	84	88	78	82	82	95	71	82	96	70	70	51	120
Peoples Twp.....	49	74	37	85	67	59	64	51	66	51	71	42	65	48	81	39	56	63
Pilot Mound Twp.....	63	85	47	98	74	77	56	77	69	71	69	69	66	65	75	64	55	90
Sheldahl Twp.....	4	7	3	11	3	11	3	9	6	6	5	7	6	6	7	6	3	9
Union Twp.....	57	90	34	103	75	73	76	63	66	71	76	63	67	68	83	60	46	96
Warth Twp.....	76	107	57	130	99	89	83	89	81	91	91	83	84	83	96	81	75	105
Yell Twp.....	411	389	300	496	437	386	425	334	418	335	487	283	410	322	455	298	361	430
Absentee.....	189	128	157	153	204	121	194	109	183	119	200	103	191	105	206	97	179	132
Challenged.....	1		1	1	1	1	1	1	1	1	1	1	1	1	1	1	1	1
Total.....	3,743	4,438	2,917	5,319	4,582	3,981	4,156	3,796	4,023	3,929	4,401	3,517	4,064	3,655	4,597	3,470	3,415	4,823

BREMER COUNTY

20 Precincts

PRECINCTS	U.S. SENATORS		REP. IN CONGRESS		GOVERNOR		LIEUT. GOV.		SEC. OF STATE		AUDITOR OF STATE		TREAS. OF STATE		SEC. OF AGRIL.		ATTOR. GENERAL	
	Jepsen (Rep.)	Clark (Dem.)	Grassley (Rep.)	Knudson (Dem.)	Hay (Rep.)	Fitzgerald (Dem.)	Branstad (Rep.)	Palmer (Dem.)	Synhorst (Rep.)	Griffin (Dem.)	Smith (Rep.)	Brunow (Dem.)	Barringer (Rep.)	Krause (Dem.)	Lounsberry (Rep.)	Jordan (Dem.)	Turner (Rep.)	Miller (Dem.)
Dayton.....	77	31	101	11	86	25	79	29	70	38	77	26	73	31	88	21	47	62
Douglas.....	71	57	100	28	66	64	66	47	62	54	60	49	57	50	67	51	52	67
Franklin.....	73	39	94	22	70	47	70	37	65	39	69	35	69	37	73	35	50	61
Frederika.....	64	59	98	29	82	52	54	55	60	55	63	44	54	51	64	47	53	65
Fremont.....	269	202	346	129	278	213	244	200	231	209	250	172	220	198	268	170	185	256
Jackson.....	179	119	245	73	202	128	184	110	163	121	179	111	172	106	183	100	128	170

BREMER, cont.

PRECINCTS	U.S. SENATORS		REP. IN CONGRESS		GOVERNOR		LIEUT. GOV.		SEC. OF STATE		AUDITOR OF STATE		TREAS. OF STATE		SEC. OF AGR.		ATTORNEY GENERAL	
	(Rep.)	(Dem.)	(Rep.)	(Dem.)	(Rep.)	(Dem.)	(Rep.)	(Dem.)	(Rep.)	(Dem.)	(Rep.)	(Dem.)	(Rep.)	(Dem.)	(Rep.)	(Dem.)	(Rep.)	(Dem.)
Jefferson.....	416	225	512	129	410	248	398	222	389	238	411	203	389	223	429	193	300	328
Lafayette.....	127	74	167	43	146	84	129	55	124	60	128	53	116	59	133	55	95	95
Leroy—Sumner # 2.....	126	62	164	27	138	54	133	56	123	66	130	59	126	60	141	49	78	114
Maxfield.....	250	88	287	53	222	126	211	114	213	110	213	106	194	109	222	99	154	176
Polk.....	206	113	274	64	224	115	219	93	203	104	215	91	189	109	232	84	176	135
Warren.....	121	59	172	14	135	55	108	56	121	149	127	43	112	48	128	41	90	84
Washington.....	215	136	295	58	247	112	232	112	215	121	226	113	226	108	238	102	149	194
Sumner City.....	440	170	516	99	443	191	395	189	364	228	402	174	382	191	418	162	276	328
Waverly I.....	226	143	306	64	257	127	223	119	222	136	224	119	215	126	241	106	169	189
Waverly II.....	257	167	356	81	301	138	281	131	284	142	274	128	261	134	282	122	190	227
Waverly III.....	246	122	324	56	284	108	251	105	247	114	250	108	244	106	256	100	175	193
Waverly IV.....	355	162	463	72	429	122	392	122	377	137	375	125	370	122	397	104	277	246
Waverly V.....	158	117	224	51	212	75	170	96	162	104	174	82	169	84	201	61	140	132
Absentee.....	85	46	101	33	96	38	93	36	88	41	90	37	90	33	92	35	77	51
Total.....	3,961	2,191	5,145	1,136	4,328	2,102	3,932	1,984	3,762	2,166	3,937	1,877	3,728	1,996	4,151	1,737	2,861	3,171

BUCHANAN COUNTY

24 Precincts

PRECINCTS	U.S. SENATORS		REP. IN CONGRESS		GOVERNOR		LIEUT. GOV.		SEC. OF STATE		AUDITOR OF STATE		TREAS. OF STATE		SEC. OF AGR.		ATTORNEY GENERAL	
	(Rep.)	(Dem.)	(Rep.)	(Dem.)	(Rep.)	(Dem.)	(Rep.)	(Dem.)	(Rep.)	(Dem.)	(Rep.)	(Dem.)	(Rep.)	(Dem.)	(Rep.)	(Dem.)	(Rep.)	(Dem.)
Buffalo—Aurora.....	64	74	102	35	78	59	74	56	63	69	87	42	83	48	80	53	51	84
Buffalo—Stanley.....	65	32	70	27	68	32	61	35	45	51	65	32	65	32	63	33	47	51
Byron Twp.....	207	191	297	99	250	151	236	161	210	178	248	134	227	148	246	137	178	215
Cono Twp.....	74	47	105	21	87	39	81	39	77	44	86	34	83	37	83	40	65	55
Fairbank Twp.....	176	106	188	97	134	157	120	157	114	171	135	147	133	152	143	139	90	196
Fremont Twp.....	58	49	81	21	63	46	54	45	51	51	60	42	55	42	60	40	41	57
Hazleton Twp.....	219	145	259	109	228	140	206	146	181	170	211	137	179	122	213	137	153	213
Homer Twp.....	124	94	184	41	129	97	121	95	113	106	137	78	115	86	124	92	86	126
Jefferson Twp.....	124	98	170	48	115	101	115	94	119	89	132	78	115	86	124	92	86	124
Liberty Twp.....	184	141	235	88	197	128	189	134	184	133	206	115	189	126	194	126	156	167
Jesup.....	400	265	522	150	432	249	384	254	365	275	421	214	376	257	408	230	301	349

BUCHANAN, cont.

PRECINCTS	U.S. SENATORS		REP. IN CONGRESS		GOVERNOR		LIEUT. GOV.		SEC. OF STATE		AUDITOR OF STATE		TREAS. OF STATE		SEC. OF AGRIC.		ATTORNEY GENERAL	
	Jepsen (Rep.)	Clark (Dem.)	Grassley (Rep.)	Knudson (Dem.)	Ray (Rep.)	Fitzgerald (Dem.)	Branstad (Rep.)	Palmer (Dem.)	Synhorst (Rep.)	Griffin (Dem.)	Smith (Rep.)	Brunow (Dem.)	Barringer (Rep.)	Krause (Dem.)	Lounsberry (Rep.)	Jordan (Dem.)	Turner (Rep.)	Miller (Dem.)
Madison Twp.....	151	179	246	74	204	123	173	128	181	143	194	105	185	116	188	117	127	180
Middlefield Twp.....	48	67	76	38	52	62	45	67	32	80	42	68	38	68	46	65	26	87
Newton Twp.....	59	72	94	36	69	65	68	58	56	70	63	58	64	80	60	68	41	88
Perry Twp.....	111	84	138	57	96	103	84	106	71	117	99	92	79	106	93	93	70	121
Summer Twp.....	90	53	120	23	100	43	92	45	78	57	89	45	87	43	98	38	70	168
Washington Twp.....	171	170	251	87	183	165	160	168	154	175	171	154	165	163	179	149	119	216
Westburg Twp.....	90	70	117	39	85	76	84	72	68	87	84	72	74	81	87	74	62	97
Independence-1st Wd.....	246	164	307	99	244	172	237	161	217	181	252	148	242	147	247	148	183	219
2nd Wd.....	217	156	289	79	251	127	222	124	214	152	224	139	215	138	234	123	169	193
3rd Wd.....	233	142	231	71	258	120	241	121	232	135	263	110	243	116	255	104	185	203
4th Wd.....	157	176	237	93	178	160	147	169	134	186	159	166	162	151	164	151	124	198
5th Wd.....	221	124	285	56	238	113	224	108	205	124	222	106	212	109	227	102	146	191
Absentee.....	115	67	152	28	134	49	124	47	121	48	128	40	118	52	126	44	100	72
Total.....	3,604	2,766	4,816	1,516	3,873	2,577	3,542	2,596	3,285	2,891	3,768	2,348	3,551	2,518	3,745	2,389	2,665	3,570

BUENA VISTA COUNTY

26 Precincts

PRECINCTS	U.S. SENATORS		REP. IN CONGRESS		GOVERNOR		LIEUT. GOV.		SEC. OF STATE		AUDITOR OF STATE		TREAS. OF STATE		SEC. OF AGRIC.		ATTORNEY GENERAL	
	Jepsen (Rep.)	Clark (Dem.)	Junker (Rep.)	Bedell (Dem.)	Ray (Rep.)	Fitzgerald (Dem.)	Branstad (Rep.)	Palmer (Dem.)	Synhorst (Rep.)	Griffin (Dem.)	Smith (Rep.)	Brunow (Dem.)	Barringer (Rep.)	Krause (Dem.)	Lounsberry (Rep.)	Jordan (Dem.)	Turner (Rep.)	Miller (Dem.)
Alta.....	226	197	120	305	270	151	250	155	237	163	225	164	223	169	242	153	194	207
Brook.....	44	32	17	57	44	30	42	30	46	26	34	35	34	31	44	25	33	39
Coon.....	61	57	17	95	90	32	80	34	77	32	74	33	74	32	82	27	64	47
Elk.....	43	50	21	72	54	40	53	32	45	42	50	36	43	41	55	34	38	50
Fairfield.....	230	202	117	307	331	121	285	118	287	115	271	119	271	117	298	108	224	186
Grant.....	79	65	29	110	101	42	97	38	89	46	90	43	93	40	95	41	85	72
Hayes.....	144	83	56	166	158	76	156	58	154	63	146	66	151	61	161	56	113	111
Lakeside.....	54	65	27	90	61	61	51	60	52	62	53	59	63	63	61	68	38	76
Lee.....	61	55	26	91	74	43	71	35	68	38	67	39	63	40	68	39	49	59
Linn.....	51	33	14	67	58	28	58	23	47	30	49	25	49	27	51	25	50	61
Linn Grove.....	71	58	27	103	92	41	77	40	63	51	72	45	65	51	74	46	56	84
Maple Valley.....	48	46	22	71	70	27	64	32	55	30	57	31	50	31	59	27	48	39

BUENA VISTA, cont.

PRECINCTS	U.S. SENATORS		REP. IN CONGRESS		GOVERNOR		LIEUT. GOV.		SEC. OF STATE		AUDITOR OF STATE		TREAS. OF STATE		SEC. OF AGRIL.		ATTOR. GENERAL	
	(Rep.)	(Dem.)	(Rep.)	(Dem.)	(Rep.)	(Dem.)	(Rep.)	(Dem.)	(Rep.)	(Dem.)	(Rep.)	(Dem.)	(Rep.)	(Dem.)	(Rep.)	(Dem.)	(Rep.)	(Dem.)
Newell	187	287	91	360	248	213	231	197	218	202	220	197	206	206	252	171	173	257
Nokomis	58	64	23	102	79	47	75	37	70	42	74	36	70	39	79	37	45	70
Poland	91	124	39	176	136	85	118	84	113	85	119	81	109	84	111	81	88	115
Providence	68	69	26	109	78	65	82	50	59	69	66	63	63	63	76	54	45	85
Rembrandt	61	69	33	99	93	39	82	39	72	49	79	40	70	44	80	40	63	59
Scott	51	46	30	68	73	30	70	25	68	30	66	31	72	24	74	24	60	40
Sioux Rapids	111	153	53	212	152	113	140	102	140	89	136	101	137	96	150	90	115	128
Storm Lake I	295	277	159	404	346	244	327	211	303	234	297	228	288	224	315	207	254	293
Storm Lake II	251	204	128	322	295	177	268	158	243	178	248	179	242	166	252	168	182	248
Storm Lake III	404	232	238	389	479	169	437	170	442	167	435	174	445	153	451	153	332	282
Storm Lake IV	307	207	176	336	367	156	346	147	324	159	305	176	309	167	325	154	250	251
Storm Lake V	217	213	108	324	207	236	196	197	184	204	180	201	184	212	182	187	135	287
Truesdale	98	89	42	144	114	76	106	74	104	78	107	76	97	78	104	75	89	95
Absentee	200	110	124	181	235	83	224	74	211	86	213	78	205	74	210	82	193	109
Total	3,511	3,087	1,761	4,750	4,305	2,425	3,975	2,219	3,771	2,380	3,733	2,357	3,643	2,331	3,951	2,167	2,996	3,280

BUTLER COUNTY

18 Precincts

PRECINCTS	U.S. SENATORS		REP. IN CONGRESS		GOVERNOR		LIEUT. GOV.		SEC. OF STATE		AUDITOR OF STATE		TREAS. OF STATE		SEC. OF AGRIL.		ATTOR. GENERAL	
	(Rep.)	(Dem.)	(Rep.)	(Dem.)	(Rep.)	(Dem.)	(Rep.)	(Dem.)	(Rep.)	(Dem.)	(Rep.)	(Dem.)	(Rep.)	(Dem.)	(Rep.)	(Dem.)	(Rep.)	(Dem.)
Fremont	62	38	86	16	61	40	53	36	53	41	54	34	49	39	57	36	50	40
Coldwater	313	166	380	89	323	160	328	131	302	145	317	135	297	146	331	126	250	206
Dayton	76	18	86	9	79	17	78	14	75	13	78	12	74	15	84	9	66	26
Benezette	61	31	82	10	69	27	62	24	60	27	72	17	62	21	66	20	54	32
Pittsford	208	45	222	29	195	61	184	46	178	45	186	40	174	43	191	38	156	79
West Point—Bristow	69	20	90	8	76	23	73	16	67	19	70	17	65	16	74	14	64	21
West Point—Allison	288	111	350	56	272	129	296	85	269	87	301	69	277	77	301	63	238	134
Jackson	43	42	72	16	57	29	57	25	53	27	52	25	52	24	56	25	45	36
Butler	271	118	338	54	280	115	274	104	254	121	265	105	257	106	275	99	206	175
Shell Rock	275	146	376	67	284	146	275	132	263	139	284	124	261	132	290	116	214	203

BUTLER, cont.

PRECINCTS	U.S. SENATORS		REP. IN CONGRESS		GOVERNOR	LIEUT. GOV.		SEC. OF STATE		AUDITOR OF STATE		TREAS. OF STATE	SEC. OF AGR.		ATTORNEY GENERAL			
	Jepsen (Rep.)	Clark (Dem.)	Grassley (Rep.)	Knudson (Dem.)		Ray (Rep.)	Fitzgerald (Dem.)	Branstad (Rep.)	Palmer (Dem.)	Synhorst (Rep.)	Griffin (Dem.)		Smith (Rep.)	Brunow (Dem.)		Barringer (Rep.)	Krause (Dem.)	Lounsberry (Rep.)
Jefferson.....	48	27	67	13	49	30	43	27	46	25	48	45	23	50	24	35	37	
Ripley.....	63	23	75	11	53	28	64	20	53	26	61	21	15	68	14	52	30	
Madison.....	102	19	107	15	96	32	96	22	97	21	100	17	94	104	14	86	34	
Washington.....	96	30	119	10	107	23	103	19	98	20	108	11	101	112	10	93	26	
Monroe.....	332	70	379	33	328	81	322	64	319	70	341	52	321	335	95	280	115	
Albion.....	331	187	421	107	327	197	322	181	317	170	349	149	318	165	145	260	244	
Beaver.....	197	96	261	42	190	110	179	108	186	102	198	88	173	104	195	88	157	
Absentee.....	89	33	112	11	105	17	104	16	97	21	100	17	97	100	18	85	31	
Total.....	2,924	1,219	3,623	606	2,950	1,265	2,913	1,068	2,787	1,119	2,984	956	2,778	1,042	3,035	914	2,391	1,802

CALHOUN COUNTY

21 Precincts

PRECINCTS	U.S. SENATORS		REP. IN CONGRESS		GOVERNOR	LIEUT. GOV.		SEC. OF STATE		AUDITOR OF STATE		TREAS. OF STATE	SEC. OF AGR.		ATTORNEY GENERAL		
	Jepsen (Rep.)	Clark (Dem.)	Junker (Rep.)	Bedell (Dem.)		Ray (Rep.)	Fitzgerald (Dem.)	Branstad (Rep.)	Palmer (Dem.)	Synhorst (Rep.)	Griffin (Dem.)		Smith (Rep.)	Brunow (Dem.)		Barringer (Rep.)	Krause (Dem.)
Logan.....	40	45	21	56	56	33	48	35	46	32	57	50	26	55	22	44	38
Lake Creek.....	50	52	19	80	47	63	53	44	36	60	48	48	53	55	44	32	65
Reading.....	46	38	25	54	46	41	48	34	41	39	45	31	37	46	35	42	39
Butler #2.....	36	39	18	51	39	43	39	28	32	31	43	23	36	39	27	27	39
Jackson.....	62	18	90	66	47	57	43	43	56	49	62	38	59	66	36	42	65
Calhoun.....	53	56	22	77	67	46	53	48	53	44	54	42	59	59	45	49	54
Garfield.....	55	55	26	78	63	47	61	46	58	49	62	45	53	62	45	55	52
Cedar #1.....	94	73	45	111	101	69	104	51	91	66	95	54	92	106	50	84	80
Greenfield.....	73	75	24	115	68	89	71	71	77	65	79	61	68	84	64	50	91
Elm Grove.....	41	56	18	74	59	42	54	36	43	42	50	37	47	56	29	37	56
Cedar #2.....	103	75	46	116	97	92	92	74	86	78	94	65	81	96	68	66	101
Lincoln.....	351	357	166	500	412	345	354	304	344	300	383	245	323	284	239	274	406
Union.....	143	121	64	194	142	134	138	112	122	119	144	96	115	113	149	89	112
Williams.....	38	38	23	50	30	50	34	35	37	30	35	29	29	44	28	25	46
Lake City.....	372	322	163	458	441	280	403	230	371	351	414	216	372	234	422	201	311
Rockwell City.....	514	370	299	513	529	392	487	312	474	304	514	264	477	286	519	262	429
Center.....	65	55	28	77	69	52	63	33	54	45	67	30	56	66	37	46	59

CALHOUN, cont.

PRECINCTS	U.S. SENATORS		REP. IN CONGRESS	GOVERNOR		LIEUT. GOV.		SEC. OF STATE		AUDITOR OF STATE		TREAS. OF STATE		SEC. OF AGRI.		ATTORNEY GENERAL	
	Jepsen (Rep.)	Clark (Dem.)	Junker (Rep.) Bedell (Dem.)	Ray (Rep.) Fitzgerald (Dem.)	Branstad (Rep.) Palmer (Dem.)	Synhorst (Rep.) Griffin (Dem.)	Smith (Rep.) Brunow (Dem.)	Barringer (Rep.) Krause (Dem.)	Lounsberry (Rep.) Jordan (Dem.)	Turner (Rep.) Miller (Dem.)							
Twin Lakes	43	60	21	58	60	34	51	38	53	32	54	31	59	37	42	56	
Butler #1	186	144	103	221	134	177	119	175	112	204	184	105	200	86	143	148	
Sherman	88	61	31	95	74	49	71	54	75	43	69	49	81	44	61	68	
Abnottsee	93	76	53	103	103	62	100	83	110	53	99	60	106	58	83	80	
Total	2,512	2,230	1,253	3,167	2,793	2,175	1,805	2,418	1,871	2,688	2,383	1,726	2,796	1,546	2,054	2,405	

CARROLL COUNTY

PRECINCTS	U.S. SENATORS		REP. IN CONGRESS	GOVERNOR		LIEUT. GOV.		SEC. OF STATE		AUDITOR OF STATE		TREAS. OF STATE		SEC. OF AGRI.		ATTORNEY GENERAL	
	Jepsen (Rep.)	Clark (Dem.)	Garrett (Rep.) Harkin (Dem.)	Ray (Rep.) Fitzgerald (Dem.)	Branstad (Rep.) Palmer (Dem.)	Synhorst (Rep.) Griffin (Dem.)	Smith (Rep.) Brunow (Dem.)	Barringer (Rep.) Krause (Dem.)	Lounsberry (Rep.) Jordan (Dem.)	Turner (Rep.) Miller (Dem.)							
Wheatland	29	37	25	40	34	29	40	22	40	21	33	27	44	18	25	40	
Breda	80	95	39	127	48	95	84	94	51	84	42	93	51	85	31	120	
Kniest	93	97	37	137	43	110	43	102	38	104	23	112	59	96	26	137	
Sheridan	90	51	64	72	61	86	68	68	74	53	64	61	80	54	48	85	
Jasper	52	58	39	65	69	44	68	35	67	31	61	33	66	33	55	51	
Arcadia	93	93	58	124	47	144	56	108	57	106	50	111	65	100	47	126	
Maple River	48	68	34	83	27	79	37	66	31	62	26	85	35	65	21	89	
Grant	48	39	31	53	47	48	34	37	50	28	40	36	46	30	31	49	
Glidden # 1	185	144	137	181	203	104	174	124	201	103	179	118	193	102	143	174	
Glidden # 2	33	26	23	35	24	18	36	20	39	15	36	18	36	20	32	25	
Washington	47	48	30	59	42	55	43	47	39	42	34	46	43	40	21	66	
Roselle # 1	56	66	26	90	40	90	40	68	36	43	27	69	43	61	25	86	
Roselle # 2	49	77	25	96	52	77	41	68	43	56	30	66	53	48	35	74	
Pleasant Valley	57	88	30	109	34	98	40	83	43	83	35	85	49	60	19	119	
Richland	34	30	21	39	33	23	38	17	42	17	35	30	43	16	36	27	
Ewold	48	29	41	37	40	43	28	46	46	28	38	30	43	31	28	46	
Warren	224	268	183	289	263	180	242	200	247	181	218	199	242	189	216	228	
Eden	74	93	48	111	56	118	70	80	52	88	63	75	44	85	34	118	
Newton	76	112	35	143	53	116	53	107	61	93	51	100	76	85	50	127	
Union	248	253	188	304	275	193	270	203	272	195	268	190	290	176	210	286	

25 Precincts

CARROLL, cont.

PRECINCTS	U.S. SENATORS		REP. IN CONGRESS		GOVERNOR		LIEUT. GOV.		SEC. OF STATE		AUDITOR OF STATE		TREAS. OF STATE		SEC. OF AGRI.		ATTOR. GENERAL	
	Jepsen (Rep.)	Clark (Dem.)	Garrett (Rep.)	Harkin (Dem.)	Ray (Rep.)	Fitzgerald (Dem.)	Branstad (Rep.)	Palmer (Dem.)	Synhorst (Rep.)	Griffin (Dem.)	Smith (Rep.)	Brunow (Dem.)	Barringer (Rep.)	Krause (Dem.)	Lounsberry (Rep.)	Jordan (Dem.)	Turner (Rep.)	Miller (Dem.)
Carroll-1st Wd.	413	412	320	483	422	422	391	399	365	360	390	358	378	415	327	281	514	
2nd Wd.	290	298	196	355	275	335	258	286	249	282	258	231	280	244	244	198	366	
3rd Wd.	227	247	183	303	189	308	180	270	161	263	175	152	264	179	239	118	332	
4th Wd.	231	244	125	319	142	358	143	288	126	273	136	104	283	138	255	92	346	
Absentee	96	106	71	124	108	96	98	97	97	93	103	94	94	111	78	85	106	
Total	2,921	3,078	2,336	3,776	2,738	3,462	2,603	2,924	2,460	2,867	2,608	2,271	2,860	2,702	2,586	1,907	3,737	

CASS COUNTY

24 Precincts

PRECINCTS	U.S. SENATORS		REP. IN CONGRESS		GOVERNOR		LIEUT. GOV.		SEC. OF STATE		AUDITOR OF STATE		TREAS. OF STATE		SEC. OF AGRI.		ATTOR. GENERAL	
	Jepsen (Rep.)	Clark (Dem.)	Garrett (Rep.)	Harkin (Dem.)	Ray (Rep.)	Fitzgerald (Dem.)	Branstad (Rep.)	Palmer (Dem.)	Synhorst (Rep.)	Griffin (Dem.)	Smith (Rep.)	Brunow (Dem.)	Barringer (Rep.)	Krause (Dem.)	Lounsberry (Rep.)	Jordan (Dem.)	Turner (Rep.)	Miller (Dem.)
Atlantic-1st Wd.	242	185	208	177	268	134	271	109	234	134	232	227	128	232	134	201	166	
2nd Wd.	188	138	159	169	210	125	204	113	180	132	193	191	122	190	117	166	150	
3rd Wd.	285	133	269	151	302	124	331	77	296	102	292	91	292	97	96	255	144	
4th Wd.	336	204	291	255	393	157	386	143	334	165	332	164	328	163	148	308	209	
5th Wd.	381	188	347	212	418	167	417	129	372	159	375	142	365	138	143	326	212	
Bear Grove	60	27	58	33	66	25	64	23	61	24	65	21	65	21	63	25	53	
Benton	48	44	35	55	60	35	50	36	45	42	43	41	50	36	53	34	40	
Brighton	71	71	69	74	83	61	85	50	80	52	74	53	77	50	80	54	69	
Cass	131	62	110	84	140	58	147	60	133	58	134	51	132	51	136	54	107	
Edina	47	31	37	43	40	38	46	31	34	36	41	32	41	30	38	35	39	
Franklin	80	51	73	58	83	54	81	44	80	44	78	40	77	44	84	39	68	
Grant-1st Pt.	208	225	164	272	267	198	264	157	227	175	233	165	220	166	173	194	224	
2nd Pt.	56	65	38	85	63	58	61	52	53	62	52	58	54	53	62	53	49	
Grove	47	24	43	31	51	25	57	16	53	17	54	15	53	16	57	14	46	
Lincoln	41	23	33	33	45	22	48	17	38	25	45	19	42	20	43	22	37	
Massena	136	110	117	122	173	72	157	68	140	79	146	72	139	78	148	77	124	
Noble	80	37	78	40	90	31	88	28	82	30	86	27	82	28	84	31	79	
Pleasant-1st Pr.	161	94	174	97	189	87	194	72	185	80	189	78	183	79	188	76	165	
2nd Pr.	40	23	41	22	43	23	45	17	41	22	43	19	40	22	42	20	36	
Pymosa	117	39	111	46	116	41	122	21	114	33	112	31	113	32	121	30	107	
Union	133	81	121	96	164	55	148	51	144	57	145	140	54	151	54	125	76	

CASS, cont.

PRECINCTS	U.S. SENATORS		REP. IN CONGRESS	GOVERNOR		LIEUT. GOV.		SEC. OF STATE	AUDITOR OF STATE		TREAS. OF STATE	SEC. OF AGR.		ATTOR. GENERAL			
	(Rep.)	(Dem.)		Ray (Rep.)	Fitzgerald (Dem.)	Branstad (Rep.)	Palmer (Dem.)		Synhorst (Rep.)	Griffin (Dem.)		Smith (Rep.)	Brunow (Dem.)	Barringer (Rep.)	Krause (Dem.)	Lounsberry (Rep.)	Jordan (Dem.)
Victoria	44	33	40	39	45	35	23	41	30	45	27	41	30	45	32	38	36
Washington	55	25	50	34	65	18	56	48	23	52	20	52	21	56	19	46	27
Absentee	131	75	121	81	148	57	144	144	51	145	51	138	56	143	52	131	69
Total	3,138	1,958	2,785	2,309	3,522	1,700	3,519	1,407	1,829	3,206	1,520	3,142	1,534	3,276	1,532	2,806	2,062

CEDAR COUNTY

19 Precincts

PRECINCTS	U.S. SENATORS		REP. IN CONGRESS	GOVERNOR		LIEUT. GOV.		SEC. OF STATE	AUDITOR OF STATE		TREAS. OF STATE	SEC. OF AGR.		ATTOR. GENERAL			
	(Rep.)	(Dem.)		Ray (Rep.)	Fitzgerald (Dem.)	Branstad (Rep.)	Palmer (Dem.)		Synhorst (Rep.)	Griffin (Dem.)		Smith (Rep.)	Brunow (Dem.)	Barringer (Rep.)	Krause (Dem.)	Lounsberry (Rep.)	Jordan (Dem.)
Cass-Linn	66	73	67	74	75	65	57	68	64	71	58	68	60	77	59	49	89
Center	126	90	132	75	142	76	143	129	74	124	71	123	74	135	71	92	117
Dayton	264	196	316	144	320	144	317	291	138	307	112	294	132	322	112	239	202
Fairfield	86	42	82	44	91	37	89	86	36	81	38	79	37	89	36	53	69
Farrington	289	172	269	176	349	119	318	304	128	289	144	291	141	311	135	224	219
Fremont	189	150	207	132	232	113	224	199	123	213	109	203	112	218	116	151	178
Inland	155	103	165	79	186	79	166	162	75	158	70	153	75	168	73	124	121
Iowa—Rochester— Sugar Creek	140	110	144	105	171	88	165	152	86	146	85	146	85	161	84	111	133
Lowden	124	102	132	86	168	64	149	143	76	139	72	128	77	148	64	116	101
Massillon	82	55	87	49	96	40	102	96	40	93	40	94	38	101	33	72	62
Mechanicsville	162	131	165	130	192	108	170	103	119	171	101	158	118	173	105	136	142
Pioneer	57	58	61	53	72	44	56	53	55	62	45	39	65	65	45	38	70
Red Oak	35	30	42	24	44	22	40	23	24	39	22	41	21	41	22	29	34
Springdale—Gower	349	435	370	417	511	279	437	324	416	428	314	405	332	425	322	310	465
Springfield	54	45	52	42	73	25	70	64	25	63	25	61	26	68	25	53	38
Tipton 1	128	134	142	116	157	115	139	105	133	112	133	109	126	113	130	110	95
Tipton 2	189	128	194	118	207	119	186	113	186	115	188	104	106	186	113	147	165
Tipton 3	209	173	227	160	278	116	242	114	232	131	232	122	123	239	127	157	217
Absentee	113	91	112	91	137	66	132	63	129	135	62	121	70	126	70	111	85
Total	2,817	2,317	2,966	2,115	3,501	1,720	3,213	1,874	1,831	3,072	1,703	2,963	1,779	3,183	1,722	2,307	2,659

39 Precincts

CERRO GORDO COUNTY

PRECINCTS	U.S. SENATORS		REP IN CONGRESS		GOVERNOR		LIEUT. GOV.		SEC. OF STATE		AUDITOR OF STATE		TREAS. OF STATE		SEC. OF AGRI.		ATTORNY GENERAL	
	Jepsen (Rep.)	Clark (Dem.)	Grasley (Rep.)	Knudson (Dem.)	Ray (Rep.)	Fitzgerald (Dem.)	Branstad (Rep.)	Palmer (Dem.)	Synhorst (Rep.)	Griffin (Dem.)	Smith (Rep.)	Brunow (Dem.)	Barringer (Rep.)	Krause (Dem.)	Lounsberry (Rep.)	Jordan (Dem.)	Turner (Rep.)	Miller (Dem.)
Bath Twp.....	81	57	109	30	98	43	100	35	86	46	94	43	82	98	36	69	68	
Clear Lake-Wd. 1.....	491	244	606	122	577	182	568	164	506	214	524	192	492	544	172	390	353	
Clear Lake-Wd. 2.....	341	273	523	117	427	223	430	188	362	231	380	220	351	409	181	298	322	
Clear Lake-Wd. 3.....	335	267	504	111	442	188	435	165	381	201	408	177	368	403	179	297	309	
Clear Lake Twp.....	257	196	353	110	291	179	320	139	261	177	279	164	268	284	162	195	268	
Dougherty Twp.....	46	93	89	56	68	88	66	78	42	98	48	93	44	58	80	48	99	
Falls—Plymouth.....	59	73	98	42	94	48	93	43	65	68	86	64	62	70	64	54	80	
Falls—Rock Falls.....	61	58	100	29	95	33	82	36	72	44	72	42	63	77	41	53	70	
Genesee Twp.....	239	163	333	78	278	140	272	125	238	151	250	136	249	247	132	190	207	
Grant Twp.....	71	57	104	25	76	56	86	39	69	51	78	45	61	77	45	54	74	
Grimes Meservey.....	65	34	84	17	73	35	72	27	61	37	73	27	67	64	28	51	48	
Grimes Thornton.....	96	66	138	31	106	62	109	52	95	66	101	55	95	103	52	74	88	
Lake Twp.....	95	64	131	33	99	62	104	53	94	57	85	57	89	102	51	71	84	
Lime Creek Twp.....	72	81	109	44	96	59	90	58	82	64	85	61	82	95	51	67	94	
Lincoln Twp.....	45	25	67	11	58	20	62	16	48	23	54	19	43	58	21	40	36	
Mason City-Wd. 1 Pr. 1.....	183	200	250	143	214	195	200	177	173	196	178	187	169	179	176	158	251	
Wd. 1 Pr. 2.....	272	347	454	179	380	271	401	225	318	286	342	263	308	341	261	245	389	
Wd. 1 Pr. 3.....	308	276	446	147	387	223	392	192	315	244	329	226	330	341	214	242	341	
Wd. 1 Pr. 4.....	350	306	491	169	465	212	462	194	404	251	418	225	403	427	211	325	339	
Wd. 2 Pr. 1.....	283	219	369	140	306	212	305	186	263	214	275	205	256	219	286	190	232	
Wd. 2 Pr. 2.....	497	295	676	132	631	198	612	183	554	231	576	203	571	595	176	408	406	
Wd. 2 Pr. 3.....	122	190	185	127	180	142	167	143	138	161	144	156	130	150	144	103	199	
Wd. 2 Pr. 4.....	182	229	288	150	223	211	211	208	174	233	191	214	179	190	209	133	282	
Wd. 3 Pr. 1.....	261	241	381	119	319	202	324	177	265	197	277	200	280	283	177	203	297	
Wd. 3 Pr. 2.....	252	264	378	143	327	207	309	200	247	245	271	220	239	249	288	209	299	
Wd. 3 Pr. 3.....	588	406	819	193	721	308	720	271	619	346	643	318	626	669	274	444	552	
Wd. 3 Pr. 4.....	104	117	161	68	123	100	114	95	83	111	107	97	96	104	100	77	136	
Mason-Mason.....	84	49	117	15	97	41	102	33	65	38	93	33	86	98	32	55	74	
Mason—W. Mason.....	20	11	26	5	25	6	27	5	24	6	26	5	24	23	7	16	14	
Mt. Vernon Twp.....	56	35	75	19	53	39	63	31	46	45	54	35	49	57	34	34	62	
Owen Twp.....	58	41	76	25	55	47	63	36	51	47	56	38	51	44	45	43	58	
Pleasant Valley Twp.....	109	66	154	30	125	60	124	46	106	64	119	49	107	124	44	44	91	
Portland Twp.....	65	51	88	32	65	56	71	44	64	51	69	44	60	62	50	44	71	
Union Twp.....	40	61	81	21	57	48	61	32	41	45	46	41	34	49	39	31	63	
Absentee.....	285	198	365	100	366	128	338	141	318	152	327	144	320	350	128	276	210	
Total.....	7,457	6,389	10,667	3,418	9,277	5,145	9,221	4,633	7,762	5,659	8,177	5,120	7,747	8,479	4,825	6,055	7,832	

22 Precincts

CHEROKEE COUNTY

PRECINCTS	U.S. SENATORS		REP IN CONGRESS		GOVERNOR		LIEUT GOV.		SEC. OF STATE		AUDITOR OF STATE		TREAS. OF STATE		SEC. OF AGR.		ATTOR. GENERAL	
	Jepsen (Rep.)	Clark (Dem.)	Junker (Rep.)	Bedell (Dem.)	Ray (Rep.)	Fitzgerald (Dem.)	Branstad (Rep.)	Palmer (Dem.)	Synhorst (Rep.)	Griffin (Dem.)	Smith (Rep.)	Brunow (Dem.)	Barringer (Rep.)	Krause (Dem.)	Lounsberry (Rep.)	Jordan (Dem.)	Turner (Rep.)	Miller (Dem.)
Afton Twp.....	41	56	20	81	21	74	20	66	26	67	26	58	30	73	20	42	52	
Amherst Twp.....	58	31	34	54	30	64	20	57	22	57	23	56	22	61	22	44	39	
Cedar Larrabee.....	74	73	49	92	63	90	45	84	58	82	56	77	55	90	50	63	78	
Cherokee Twp.....	126	120	77	189	85	182	76	150	84	163	83	142	80	150	84	115	124	
Cherokee-1st Wd.....	358	329	237	459	265	442	232	415	230	404	258	398	239	419	231	320	361	
2nd Wd.....	215	279	149	346	261	280	210	228	245	237	246	227	246	238	233	182	310	
3rd Wd.....	354	372	231	494	247	509	193	428	235	442	235	389	248	458	200	332	368	
Diamond Twp.....	41	32	24	43	50	48	17	45	19	49	17	41	22	51	17	42	24	
Grand Meadow Twp.....	64	55	37	84	36	83	24	61	26	84	26	75	24	85	25	64	50	
Liberty Twp.....	63	40	39	68	74	70	28	67	31	64	36	62	32	63	32	54	49	
Marcus-Marcus.....	188	215	107	301	227	233	156	222	162	210	175	199	174	225	157	168	225	
Pilot Twp.....	44	63	23	89	62	49	44	53	48	50	51	43	52	56	46	47	57	
Pitcher Aurelia.....	224	221	112	340	318	155	291	135	275	145	267	158	249	160	287	134	210	
Rock Twp.....	31	68	19	82	53	50	58	34	49	41	48	46	47	51	42	26	68	
Sheridan Cleghorn.....	73	83	44	113	102	61	109	45	94	52	98	48	76	62	101	45	74	
Sheridan Meriden.....	58	87	29	119	77	80	59	64	73	70	62	56	74	73	64	49	89	
Silver Twp.....	62	47	36	67	35	74	27	63	35	66	36	59	36	65	36	49	54	
Spring Twp.....	15	34	6	43	32	17	25	19	23	20	21	20	23	23	22	16	29	
Tilden Twp.....	46	58	27	80	66	43	76	29	61	36	57	42	57	40	68	35	62	
Willow Quimby.....	75	106	44	147	116	84	103	80	88	84	98	77	76	84	98	71	103	
Willow Washta.....	47	72	32	88	77	49	62	49	54	64	48	57	53	53	53	48	67	
Absentee.....	127	95	106	113	162	66	156	60	151	65	148	63	144	60	152	139	79	
Total.....	2,384	2,536	1,482	3,472	3,199	3,147	1,802	2,821	1,791	2,847	1,832	2,602	1,865	2,940	1,677	2,193	2,595	

18 Precincts

CHICKASAW COUNTY

PRECINCTS	U.S. SENATORS		REP IN CONGRESS		GOVERNOR		LIEUT GOV.		SEC. OF STATE		AUDITOR OF STATE		TREAS. OF STATE		SEC. OF AGR.		ATTOR. GENERAL	
	Jepsen (Rep.)	Clark (Dem.)	Grassley (Rep.)	Knudson (Dem.)	Ray (Rep.)	Fitzgerald (Dem.)	Branstad (Rep.)	Palmer (Dem.)	Synhorst (Rep.)	Griffin (Dem.)	Smith (Rep.)	Brunow (Dem.)	Barringer (Rep.)	Krause (Dem.)	Lounsberry (Rep.)	Jordan (Dem.)	Turner (Rep.)	Miller (Dem.)
Bradford.....	409	257	506	161	525	264	480	258	464	287	501	241	472	277	491	258	398	350
Chickasaw.....	127	129	166	74	122	148	104	145	97	157	109	141	103	143	113	136	89	170
Dayton.....	74	72	100	44	65	90	60	87	57	96	63	78	61	85	92	61	42	107
Deerfield.....	77	66	99	44	63	88	62	73	51	84	59	71	59	71	71	70	50	86

CHICKASAW, cont.

PRECINCTS	U.S. SENATORS		REP. IN CONGRESS	GOVERNOR		LIEUT. GOV.		SEC. OF STATE		AUDITOR OF STATE	TREAS. OF STATE		SEC. OF AGRIL.		ATTORNEY GENERAL	
	(Rep.)	(Dem.)		(Ray)	(Fitzgerald)	(Branstad)	(Palmer)	(Synhorst)	(Griffin)		(Smith)	(Brunow)	(Barringer)	(Krause)		(Lounsberry)
Dresden.....	201	102	243	52	116	193	113	159	144	188	178	112	200	104	136	166
Fredericksburg.....	227	105	270	54	247	227	96	198	128	232	232	84	250	68	178	151
Jacksonville.....	150	72	177	46	151	147	79	136	86	135	138	76	155	65	106	115
New Hampton Twp.....	148	103	198	43	147	155	92	119	123	131	105	114	164	94	97	154
New Hampton # 1.....	132	103	166	66	147	116	136	102	115	136	95	130	161	83	105	140
New Hampton # 2.....	158	177	191	107	143	142	189	127	183	146	154	135	169	139	102	205
New Hampton # 3.....	177	175	229	98	222	194	164	171	185	203	142	186	224	130	138	214
New Hampton # 4.....	259	151	308	83	282	266	143	233	180	250	156	254	284	125	189	218
Richland.....	85	41	92	28	81	83	39	74	52	83	39	76	76	41	61	62
Stapleton.....	125	192	191	109	140	111	188	88	235	123	176	106	147	157	91	225
Utica.....	99	109	146	40	108	109	113	96	138	91	117	84	122	109	74	135
Washington # 1.....	97	86	134	50	106	83	96	72	106	85	82	81	100	72	71	109
Washington # 2.....	79	66	96	41	65	101	84	45	95	54	75	55	64	68	34	106
Washington # 3.....	88	106	127	67	122	85	100	93	102	104	87	95	115	76	80	113
Challenged.....	1	3	3	1	2	2	3	3	3	3	1	2	2	1	2	3
Total.....	2,711	2,085	3,442	1,213	2,935	2,695	2,141	2,371	2,510	2,694	2,036	2,570	2,967	1,849	2,044	2,829

CLARKE COUNTY

18 Precincts

PRECINCTS	U.S. SENATORS		REP. IN CONGRESS	GOVERNOR		LIEUT. GOV.		SEC. OF STATE		AUDITOR OF STATE	TREAS. OF STATE		SEC. OF AGRIL.		ATTORNEY GENERAL	
	(Rep.)	(Dem.)		(Ray)	(Fitzgerald)	(Branstad)	(Palmer)	(Synhorst)	(Griffin)		(Smith)	(Brunow)	(Barringer)	(Krause)		(Lounsberry)
Liberty.....	49	71	42	79	48	38	75	42	71	48	48	67	49	66	40	76
Fremont.....	69	67	51	76	69	68	64	70	53	73	72	48	72	49	88	55
Washington.....	39	59	28	73	29	32	64	31	62	36	31	62	36	57	31	66
Madison.....	39	40	29	50	4	43	41	34	39	38	36	36	39	36	31	44
Troy.....	135	187	97	225	131	192	176	129	171	146	155	140	159	151	124	178
Ward.....	65	67	54	76	66	67	63	56	66	63	60	64	66	58	48	77
Oscola.....	113	89	87	117	114	90	80	110	87	111	90	109	119	78	78	124
Jackson.....	82	88	74	92	70	72	86	40	81	71	83	77	81	78	81	101
Franklin.....	22	46	14	57	26	28	40	25	42	22	47	23	25	45	19	51
Green Bay.....	31	32	30	35	27	27	37	28	39	28	37	29	29	34	23	42
Knox.....	29	64	22	71	32	37	53	35	54	33	54	33	34	53	23	67
Doyle.....	38	60	31	70	42	43	49	32	60	38	50	33	40	52	32	60

CLARKE, cont.

PRECINCTS	U.S. SENATORS		REP. IN CONGRESS		GOVERNOR		LIEUT. GOV.		SEC. OF STATE		AUDITOR OF STATE		TREAS. OF STATE		SEC. OF AGR.		ATTORNY GENERAL	
	Japsen (Rep.)	Clark (Dem.)	Garrett (Rep.)	Harkin (Dem.)	Ray (Rep.)	Fitzgerald (Dem.)	Branstad (Rep.)	Palmer (Dem.)	Synhorst (Rep.)	Griffin (Dem.)	Smith (Rep.)	Brunow (Dem.)	Barringer (Rep.)	Krause (Dem.)	Lounsberry (Rep.)	Jordan (Dem.)	Turner (Rep.)	Miller (Dem.)
1st Wd.	280	253	226	302	281	258	285	241	264	233	216	271	221	268	228	225	300	
2nd Ward.	138	114	120	132	139	120	137	104	137	106	140	142	93	147	93	126	128	
3rd Wd.	312	263	256	326	312	274	310	248	281	266	300	305	242	313	244	241	323	
Absentee.	104	107	81	126	111	101	105	96	108	100	116	107	91	113	92	99	102	
Total.	1,535	1,607	1,242	1,907	1,498	1,856	2,755	1,503	1,450	1,539	2,153	1,520	1,430	1,582	1,627	1,270	1,794	

CLAY COUNTY

PRECINCTS	U.S. SENATORS		REP. IN CONGRESS		GOVERNOR		LIEUT. GOV.		SEC. OF STATE		AUDITOR OF STATE		TREAS. OF STATE		SEC. OF AGR.		ATTORNY GENERAL	
	Japsen (Rep.)	Clark (Dem.)	Junker (Rep.)	Bedell (Dem.)	Ray (Rep.)	Fitzgerald (Dem.)	Branstad (Rep.)	Palmer (Dem.)	Synhorst (Rep.)	Griffin (Dem.)	Smith (Rep.)	Brunow (Dem.)	Barringer (Rep.)	Krause (Dem.)	Lounsberry (Rep.)	Jordan (Dem.)	Turner (Rep.)	Miller (Dem.)
Clay.	139	135	53	218	169	124	155	98	150	103	146	102	136	113	152	105	105	154
Douglas.	47	54	9	93	69	36	53	32	50	30	51	29	51	30	58	32	42	47
Freeman.	66	80	26	122	99	58	82	48	76	55	76	49	61	63	79	49	65	68
Garfield.	82	97	32	150	135	51	98	58	99	57	101	51	94	59	115	48	91	70
Gillett Grove—G.G.	21	41	7	54	39	22	39	21	34	23	37	21	33	25	36	21	27	32
Gillett Grove—G.R.	45	31	23	60	49	30	48	20	45	26	49	22	48	22	47	26	40	33
Herdland.	46	57	24	76	65	39	59	36	59	38	64	33	55	39	64	38	49	48
Lake.	51	42	16	79	59	35	65	23	53	29	50	27	47	34	54	30	40	45
Lincoln.	61	67	28	104	79	53	72	47	75	50	72	47	66	57	71	48	53	68
Logan.	59	44	25	81	72	34	71	29	67	30	61	34	60	33	68	29	45	56
Lone Tree.	139	135	62	226	194	95	163	93	160	106	150	96	136	114	159	98	104	158
Meadow—Fostoria.	78	90	28	144	94	80	76	70	79	71	78	70	79	79	78	65	98	98
Peterson.	114	129	38	157	159	94	133	70	144	65	134	73	120	85	134	73	101	117
Riverton.	58	59	22	93	81	36	73	30	66	36	73	27	64	36	69	39	49	60
Sioux.	42	65	17	91	57	54	59	46	52	56	53	50	48	54	52	38	63	63
Spencer-Wid. 1.	278	248	142	372	355	188	321	179	311	186	294	186	289	323	162	227	276	276
Wd. 2.	199	198	92	294	267	142	226	125	236	133	220	129	215	131	228	132	179	191
Wd. 3.	355	314	195	498	438	275	411	209	393	231	364	236	373	233	390	218	323	300
Wd. 4.	514	325	245	585	656	229	605	195	588	236	554	224	450	236	578	209	378	441
Wd. 5.	334	291	178	435	427	215	400	192	353	229	369	200	333	233	387	191	283	306
Summit.	33	47	16	70	61	26	51	25	45	34	48	30	47	30	48	32	40	40
Waterford.	45	43	20	68	70	21	61	20	59	27	55	23	53	28	57	27	38	45
Absentee.	135	110	82	160	174	80	147	74	168	68	152	75	149	80	162	73	141	89
Challenged.	1			1	1		1		1	1	1		1	1	1		1	1
Total.	2,940	2,702	1,380	4,259	3,869	2,017	3,469	1,742	3,362	1,923	3,253	1,834	3,001	1,997	3,413	1,808	2,576	2,751

1978 GENERAL ELECTION

26 Precincts

CLAYTON COUNTY

PRECINCTS	U.S. SENATORS		REP. IN CONGRESS		GOVERNOR		LIEUT. GOV.		SEC. OF STATE		AUDITOR OF STATE		TREAS. OF STATE		SEC. OF AGRIC.		ATTORNEY GENERAL	
	Leisen (Rep.)	Clark (Dem.)	Junker (Rep.)	Bedall (Dem.)	Ray (Rep.)	Fitzgerald (Dem.)	Branstad (Rep.)	Palmer (Dem.)	Synhorst (Rep.)	Griffin (Dem.)	Smith (Rep.)	Brunow (Dem.)	Barringer (Rep.)	Krause (Dem.)	Lounsberry (Rep.)	Jordan (Dem.)	Turner (Rep.)	Miller (Dem.)
Boardman	498	436	527	392	543	395	484	387	423	454	483	370	460	372	509	353	284	616
Buena Vista	47	81	42	89	41	80	32	74	28	79	39	69	29	74	30	74	34	88
Cass	373	216	348	224	398	199	381	195	357	207	367	187	364	187	377	182	245	311
Clayton	51	73	61	89	69	60	65	54	47	72	83	54	59	59	62	55	43	86
Cox Creek	64	67	57	75	66	72	61	76	43	85	48	77	46	75	56	76	36	96
Elk	53	43	66	31	55	48	51	41	43	49	63	38	43	44	57	33	38	68
Farmersburg	130	131	155	117	144	126	140	108	112	138	129	117	120	122	148	104	79	179
Garnaville	214	160	239	160	245	145	219	134	177	170	211	132	190	154	227	118	132	232
Giard	94	64	106	67	115	47	105	48	93	61	103	51	98	50	100	50	68	50
Grand Meadow	121	56	131	51	133	47	132	43	116	62	132	40	129	48	136	41	78	102
Highland	50	53	9	59	58	48	53	46	43	57	47	49	50	45	51	44	33	88
Jefferson	477	398	507	411	532	391	468	363	435	405	514	309	415	372	482	348	318	544
Littleport	42	40	46	35	54	31	47	25	40	32	46	28	41	34	53	23	36	36
Lodomillo	132	73	143	89	156	66	130	61	120	81	139	59	127	66	148	56	56	99
Luana	76	69	88	59	100	53	82	58	73	68	86	53	79	61	86	56	53	94
Mallory	54	81	77	62	71	70	88	56	60	64	74	50	49	71	73	55	51	79
Marion	67	48	76	43	89	29	75	37	64	51	75	34	73	38	80	33	49	67
Mendon	62	110	65	108	84	80	56	100	54	94	57	91	48	99	54	91	27	141
Mendon II	202	217	236	180	247	181	188	194	193	199	201	166	186	187	212	166	104	322
Millville	63	49	57	55	56	58	61	48	47	61	58	48	49	54	58	62	43	68
Monona	390	236	421	218	437	207	420	189	389	219	420	181	411	178	448	161	271	357
Read	71	51	88	36	83	39	76	34	67	42	74	35	67	39	73	34	50	63
Sperry	116	116	132	98	131	107	131	90	106	116	133	92	124	104	126	94	85	145
Volge	62	71	73	63	68	70	55	66	53	66	62	56	54	62	64	52	44	83
Wagner	92	106	113	87	129	73	103	84	90	97	109	81	99	82	110	75	69	123
Absentee	166	158	168	159	199	128	171	137	169	144	181	128	171	136	190	122	150	186
Challenged	2	0	1	1	2	1	1	1	1	2	2	0	1	0	2	0	1	1
Total	3,785	3,202	4,032	3,006	4,302	2,871	3,824	2,749	3,433	3,175	3,907	2,595	3,582	2,812	4,012	2,636	2,518	4,279

37 Precincts

CLINTON COUNTY

PRECINCTS	U.S. SENATORS		REP. IN CONGRESS		GOVERNOR		LIEUT. GOV.		SEC. OF STATE		AUDITOR OF STATE		TREAS. OF STATE		SEC. OF AGRI.		ATTORNEY GENERAL	
	Jepsen (Rep.)	Clark (Dem.)	Tauke (Rep.)	Blouin (Dem.)	Ray (Rep.)	Fitzgerald (Dem.)	Branstad (Rep.)	Palmer (Dem.)	Synhorst (Rep.)	Griffin (Dem.)	Smith (Rep.)	Brunow (Dem.)	Barringer (Rep.)	Krause (Dem.)	Lounsberry (Rep.)	Jordan (Dem.)	Turner (Rep.)	Miller (Dem.)
Bloomfield.....	142	139	159	114	155	121	135	120	126	130	127	118	132	138	117	120	140	
Brookfield.....	91	60	109	42	120	32	104	35	107	31	28	104	29	109	26	96	46	
Camanche Twp.....	44	41	49	34	62	23	47	30	44	36	30	42	35	52	27	40	39	
Camanche-1st Wd.....	311	348	303	385	375	307	318	308	313	312	293	295	317	312	300	266	361	
Camanche-2nd Wd.....	222	278	229	280	270	241	228	256	209	278	261	208	266	246	226	191	299	
Center.....	150	87	149	89	167	69	164	59	157	68	56	148	70	167	59	143	78	
Deep Creek.....	147	85	143	86	159	78	156	66	144	77	62	140	70	167	67	134	87	
DeWitt Twp.....	189	173	196	176	205	171	181	164	170	177	173	167	178	203	152	148	203	
DeWitt-1st Pr.....	335	291	314	269	355	276	344	244	327	255	247	316	264	339	245	268	316	
DeWitt-2nd Pr.....	457	281	480	289	521	239	473	237	477	232	481	225	474	226	418	418	298	
Eden.....	129	102	133	107	151	88	141	81	135	87	148	135	80	147	73	117	101	
Elk River.....	170	95	183	88	220	51	201	55	201	56	204	51	189	62	206	61	172	
Grant.....	79	53	93	40	103	33	96	31	87	36	85	36	88	34	98	35	80	
Hamshire.....	163	93	162	96	165	100	160	80	164	82	162	77	153	88	172	71	145	
Liberty.....	69	66	86	47	87	49	81	45	73	54	77	51	74	50	77	52	66	
Olive.....	162	131	180	100	209	87	188	80	177	90	176	92	163	103	188	86	146	
Orange.....	155	172	147	173	171	158	145	171	142	173	147	164	131	175	161	158	127	
Sharon.....	136	143	159	111	186	96	172	91	155	107	161	92	148	109	171	91	129	
Spring Rock.....	149	113	152	104	178	82	168	78	168	80	173	72	151	84	182	85	136	
Washington.....	68	66	59	71	63	77	63	63	48	74	49	74	50	71	60	68	45	
Waterford.....	186	93	162	126	171	118	163	108	148	121	160	105	144	122	161	110	144	
Wilton.....	75	97	82	64	109	72	95	68	92	71	92	71	87	76	104	62	79	
Clinton-1st Wd. 1st Pr.....	246	292	246	284	289	253	252	251	249	289	257	248	241	260	265	234	215	
1st Wd. 2nd Pr.....	225	264	235	267	289	241	223	223	216	263	207	256	199	236	228	197	275	
2nd Wd. 1st Pr.....	95	258	100	253	136	232	101	232	91	251	88	243	80	254	106	221	83	
2nd Wd. 2nd Pr.....	411	395	433	376	517	313	463	313	444	335	443	331	441	317	469	294	397	
3rd Wd. 1st Pr.....	210	308	198	338	264	275	238	268	214	298	220	286	206	290	215	282	184	
3rd Wd. 2nd Pr.....	585	328	583	341	689	271	613	271	612	279	597	283	585	277	611	289	524	
4th Wd. 1st Pr.....	182	247	192	249	236	211	207	211	201	221	199	213	192	219	208	211	179	
4th Wd. 2nd Pr.....	377	300	393	283	472	221	427	232	410	244	407	236	403	243	440	212	363	
5th Wd. 1st Pr.....	259	287	249	303	324	242	283	242	267	263	294	226	265	249	284	230	254	
5th Wd. 2nd Pr.....	580	502	613	482	734	376	670	375	650	397	646	381	637	388	656	356	541	
6th Wd. 1st Pr.....	197	261	216	266	272	218	219	228	202	250	216	220	205	230	216	213	188	
6th Wd. 2nd Pr.....	425	390	424	411	530	328	487	330	427	374	451	336	411	368	460	322	392	
7th Wd. 1st Pr.....	240	284	280	248	302	228	288	214	250	236	256	217	239	236	268	204	234	
7th Wd. 2nd Pr.....	391	365	428	327	478	294	427	288	420	305	413	292	392	312	420	286	366	
Absentee.....	362	391	363	392	431	331	381	337	379	346	385	331	369	342	398	321	342	
Total.....	8,418	7,855	8,662	7,713	10,125	6,602	9,082	6,511	8,696	6,930	8,834	6,543	8,400	6,891	9,186	6,240	7,681	8,036

28 Precincts

CRAWFORD COUNTY

PRECINCTS	U.S. SENATORS		REP. IN CONGRESS		GOVERNOR		LIEUT. GOV.		SEC. OF STATE		AUDITOR OF STATE		TREAS. OF STATE		SEC. OF AGRIC.		ATTORNEY GENERAL	
	(Rep.)	(Dem.)	(Rep.)	(Dem.)	(Rep.)	(Dem.)	(Rep.)	(Dem.)	(Rep.)	(Dem.)	(Rep.)	(Dem.)	(Rep.)	(Dem.)	(Rep.)	(Dem.)	(Rep.)	(Dem.)
Arion	18	26	6	28	15	26	17	20	11	18	18	17	12	18	15	19	13	21
Boyer Twp.	36	30	26	35	27	35	32	31	33	27	32	23	32	25	36	26	29	30
Charter Oak	137	94	82	144	142	96	140	70	129	84	140	75	127	75	138	70	101	110
Deloit	31	28	17	37	34	30	34	20	29	23	37	18	33	21	35	18	27	28
Danison-1st Wd.	332	233	177	343	348	231	360	160	304	208	323	195	296	197	328	177	232	292
Danison-2nd Wd.	285	198	172	247	282	213	276	142	227	183	259	180	224	182	268	141	209	213
Danison-3rd Wd.	388	266	225	376	406	261	403	190	396	233	379	215	349	213	380	196	286	315
Danison Twp.	81	46	47	71	73	59	78	36	70	40	85	33	61	45	79	34	50	65
East Boyer Twp.	73	52	45	81	73	57	75	42	63	52	73	45	64	46	70	47	49	70
Goodrich Twp.	55	30	33	52	58	33	53	30	54	28	60	25	53	32	57	28	40	45
Hayes Twp.	30	33	15	45	36	26	34	20	36	18	31	23	30	21	35	17	23	32
Hanover Twp.	60	49	32	66	49	59	58	41	43	48	51	39	40	47	53	41	32	62
Howa Twp.	45	73	21	89	73	52	67	43	56	51	61	44	45	55	65	45	40	71
Jackson Twp.	35	24	26	34	31	32	37	20	29	23	31	20	26	25	35	18	21	34
Kiron	93	75	55	102	119	54	100	47	88	51	103	45	81	55	96	47	85	67
Milford Twp.	30	29	22	38	29	32	32	26	28	29	31	26	29	26	27	33	24	33
Morgan Twp.	23	29	13	41	43	16	34	9	27	15	35	12	21	18	28	15	23	21
Nishabotny Twp.	151	103	89	133	174	87	184	78	150	84	155	75	137	89	159	75	131	106
Paradise Twp.	37	36	23	49	34	42	32	33	32	29	40	26	27	32	39	26	28	38
Schleswig	142	137	54	199	166	120	134	83	145	79	147	72	114	86	154	68	86	134
Soldier Twp.	50	52	15	84	60	47	52	33	48	39	57	37	33	48	51	39	32	55
Stockholm Twp.	48	52	23	78	80	41	57	30	51	30	59	28	43	36	56	31	40	42
Union Twp.	86	122	46	143	125	89	94	86	82	98	104	88	69	99	93	89	74	112
Vail	75	92	36	126	58	124	68	98	55	102	69	99	51	104	60	100	44	116
Washington Twp.	41	41	23	55	38	45	41	34	29	45	41	34	29	40	34	32	27	47
Westside	69	82	31	103	87	64	68	66	81	54	81	54	70	57	81	53	60	81
Willow Twp.	29	23	12	39	27	29	27	24	29	24	24	30	26	26	26	27	22	30
Absentee	58	55	41	70	73	46	67	42	72	43	82	32	67	44	77	35	66	50
Total	2,605	2,109	1,417	2,908	2,721	2,048	2,824	1,556	2,351	1,765	2,612	1,590	2,189	1,761	2,575	1,547	1,892	2,322

DALLAS COUNTY

23 Precincts

PRECINCTS	U.S. SENATORS		REP. IN CONGRESS		GOVERNOR		LIEUT. GOV.		SEC. OF STATE		AUDITOR OF STATE		TREAS. OF STATE		SEC. OF AGRI.		ATTORNEY GENERAL	
	(Rep.)	(Dem.)	Garrett (Rep.)	Harkin (Dem.)	Ray (Rep.)	Fitzgerald (Dem.)	Branstad (Rep.)	Palmer (Dem.)	Synhorst (Rep.)	Griffin (Dem.)	Smith (Rep.)	Brunow (Dem.)	Barringer (Rep.)	Krause (Dem.)	Lounsberry (Rep.)	Jordan (Dem.)	Turner (Rep.)	Miller (Dem.)
Adams	98	113	71	138	124	97	109	95	106	95	120	82	109	85	131	75	95	116
Adel—Adel	402	477	281	580	511	387	495	368	471	378	516	331	484	334	537	305	388	470
Beaver	68	85	54	92	82	74	76	68	73	71	79	58	75	64	87	55	56	92
Boone	205	194	169	224	236	168	227	162	219	175	234	157	228	158	251	140	172	228
Coffax	71	95	55	112	108	63	100	64	93	73	106	59	100	60	110	56	86	81
Dallas	68	64	45	79	72	58	71	49	67	50	71	42	72	40	72	48	50	72
Dallas Center—Adel	321	348	255	405	385	288	372	276	374	275	373	264	376	257	412	249	309	348
Des Moines	149	320	101	353	187	294	176	277	175	277	190	257	173	264	203	250	145	316
Desoto—Van Meter	75	126	40	159	83	121	80	114	79	114	83	111	84	103	93	100	72	125
Dexter—Union	150	169	121	198	164	159	162	148	156	149	169	141	162	143	174	139	146	172
Grant	127	243	80	284	117	259	124	240	127	235	136	224	133	218	133	230	98	286
Lincoln	47	73	37	82	60	62	59	52	54	59	65	52	61	48	68	49	40	81
Linn	71	81	53	98	84	72	82	69	85	62	90	55	86	57	89	59	63	87
Perry—1st	327	344	254	416	388	299	383	270	347	309	372	272	372	263	394	258	276	350
Perry—2nd	282	354	205	421	325	324	306	309	281	331	319	288	306	292	311	304	229	387
Perry—3rd	168	246	126	290	193	229	200	203	180	225	200	197	187	205	201	198	150	287
Redfield—Union	93	145	77	161	121	122	100	136	102	129	119	109	112	114	122	107	92	143
Spring Valley	67	83	57	93	79	78	84	66	82	69	88	64	82	66	88	61	50	96
Sugar Grove	133	146	106	175	177	111	170	102	173	94	180	89	182	86	188	87	130	145
Van Meter—Van Meter	212	232	154	287	223	223	220	206	203	225	228	202	227	197	233	194	170	272
Walnut	382	411	276	507	412	402	379	400	370	402	383	384	378	380	384	378	295	481
Washington	64	71	53	82	84	58	77	51	81	46	82	43	79	48	82	47	45	84
Absentee	180	122	145	137	184	101	172	98	186	96	188	90	186	91	184	92	170	109
Total	3,740	4,532	2,815	5,383	4,399	4,049	4,224	3,822	4,084	3,927	4,391	3,561	4,264	3,561	4,555	3,486	3,327	4,847

18 Precincts

DAVIS COUNTY

PRECINCTS	U.S. SENATORS		REP. IN CONGRESS	GOVERNOR	LIEUT. GOV.		SEC. OF STATE		AUDITOR OF STATE		TREAS. OF STATE		SEC. OF AGR.		ATTOR. GENERAL		
	Jepsen (Rep.)	Clark (Dem.)			Minor (Rep.)	Smith (Dem.)	Ray (Rep.)	Fitzgerald (Dem.)	Branstad (Rep.)	Palmer (Dem.)	Synhorst (Rep.)	Griffin (Dem.)	Smith (Rep.)	Brunow (Dem.)	Barringer (Rep.)	Krause (Dem.)	Lounsberry (Rep.)
1st Wd.....	217	172	186	185	240	154	225	149	199	168	215	202	163	234	145	180	195
2nd Wd.....	193	162	164	191	226	147	203	147	193	154	212	203	140	229	124	178	178
3rd Wd.....	153	175	121	194	156	180	153	168	144	175	174	139	145	151	161	130	190
Cleveland.....	88	78	69	87	79	86	80	80	78	86	90	82	70	86	71	64	93
Drakesville.....	68	50	50	52	48	63	53	62	48	58	56	50	46	57	50	45	60
Fabius.....	51	44	39	55	48	46	50	54	51	44	48	46	48	49	44	50	48
Fox River.....	31	39	24	44	25	47	28	40	20	47	22	46	24	27	42	17	50
Grove.....	66	51	52	64	68	51	76	38	69	48	78	72	43	76	39	54	61
Lick Creek.....	83	128	61	135	73	127	64	137	63	126	110	65	132	75	127	71	137
Marion.....	23	41	14	46	25	40	24	41	37	22	41	23	38	26	34	23	40
Perry.....	44	59	33	70	31	78	41	59	39	64	45	59	38	63	36	28	74
Prairie.....	71	84	51	92	79	76	73	73	72	74	77	68	74	70	78	71	78
Roscoe.....	32	21	38	26	32	32	23	36	23	34	27	30	25	32	26	20	39
Salt Creek.....	27	38	17	48	19	50	29	34	17	49	26	40	20	43	22	41	26
Soap Creek.....	60	57	39	77	45	77	42	75	39	75	50	66	39	74	43	44	73
Union.....	46	69	30	77	49	67	41	69	44	69	59	54	42	70	54	34	80
West Grove.....	62	59	56	60	49	74	46	67	41	70	41	71	45	60	45	49	73
Wyondah.....	65	65	39	83	63	66	56	66	51	70	59	62	51	63	61	49	73
Absentee.....	82	89	65	102	97	78	87	75	81	80	89	73	81	78	92	82	80
Total.....	1,462	1,495	1,446	1,539	1,393	1,456	1,294	1,532	1,478	1,361	1,325	1,448	1,460	1,369	1,215	1,663	

23 Precincts

DECATUR COUNTY

PRECINCTS	U.S. SENATORS		REP. IN CONGRESS	GOVERNOR	LIEUT. GOV.		SEC. OF STATE		AUDITOR OF STATE		TREAS. OF STATE		SEC. OF AGR.		ATTOR. GENERAL		
	Jepsen (Rep.)	Clark (Dem.)			Garrett (Rep.)	Harkin (Dem.)	Ray (Rep.)	Fitzgerald (Dem.)	Branstad (Rep.)	Palmer (Dem.)	Synhorst (Rep.)	Griffin (Dem.)	Smith (Rep.)	Brunow (Dem.)	Barringer (Rep.)	Krause (Dem.)	Lounsberry (Rep.)
Bloomington.....	39	53	30	60	38	54	43	44	41	47	47	37	48	48	39	31	55
Burrell.....	65	74	49	89	52	82	63	63	54	78	66	72	54	76	65	57	81
Center.....	40	91	27	104	52	64	63	63	69	70	59	59	64	66	62	51	80
Decatur.....	79	97	39	130	74	103	76	90	59	100	59	72	95	72	90	67	108
Eden.....	52	57	30	80	45	68	57	49	54	54	62	43	53	56	50	39	70
Fayette.....	34	43	25	52	50	27	42	31	36	40	39	36	36	43	29	32	43
Franklin.....	77	74	59	94	71	81	81	68	74	74	89	60	66	85	64	60	80

23 Precincts

DECATUR COUNTY

PRECINCTS	U.S. SENATORS		REP. IN CONGRESS		GOVERNOR		LIEUT. GOV.		SEC. OF STATE		AUDITOR OF STATE		TREAS. OF STATE		SEC. OF AGRIC.		ATTOR. GENERAL	
	Jepsen (Rep.)	Clark (Dem.)	Garrett (Rep.)	Harkin (Dem.)	Ray (Rep.)	Fitzgerald (Dem.)	Branstad (Rep.)	Palmer (Dem.)	Synhorst (Rep.)	Griffin (Dem.)	Smith (Rep.)	Brunow (Dem.)	Barringer (Rep.)	Krause (Dem.)	Lounsberry (Rep.)	Jordan (Dem.)	Turner (Rep.)	Miller (Dem.)
Garden Grove—																		
Garden Grove	42	79	24	102	50	78	47	73	41	81	50	71	41	76	51	69	39	86
LeRoy—Garden Grove	24	32	23	37	22	37	24	30	23	33	14	42	20	33	26	30	15	43
Grand River	38	32	31	36	36	37	37	33	36	33	35	32	41	27	46	23	34	35
Hamilton	59	39	35	62	39	58	54	40	51	46	54	40	52	37	55	40	53	45
High Point	30	48	14	64	33	39	36	38	33	40	35	39	31	39	35	36	26	49
Lamoni	97	180	68	184	152	112	123	116	133	124	124	119	118	118	119	118	110	134
Lamoni II	220	303	178	345	366	158	300	193	235	257	271	215	267	211	282	206	231	275
Leon I	119	135	85	167	129	135	117	125	114	123	131	112	104	121	120	94	156	166
Leon II	83	119	61	148	108	108	111	99	99	105	112	88	98	91	108	92	83	122
Leon III	178	192	135	248	202	190	205	161	183	178	196	171	183	160	213	152	150	228
Long Creek	58	70	50	52	61	68	62	64	60	67	68	57	60	62	68	55	47	78
Morgan	16	8	12	12	15	10	11	12	9	13	9	14	13	10	11	12	10	16
New Buda	42	38	28	56	43	39	40	38	43	33	45	31	40	34	45	31	39	39
Richland	88	82	55	121	86	89	85	87	79	90	91	76	84	81	85	82	76	99
Woodland	34	27	20	42	29	30	26	34	26	33	34	25	28	27	33	28	26	35
Absentee	64	74	51	67	88	53	83	47	75	54	83	49	79	49	80	50	56	66
Total	1,578	1,928	1,130	2,403	1,841	2,277	1,787	1,590	1,596	1,782	1,785	1,592	1,660	1,610	1,805	1,541	1,436	2,032

22 Precincts

DELAWARE COUNTY

PRECINCTS	U.S. SENATORS		REP. IN CONGRESS		GOVERNOR		LIEUT. GOV.		SEC. OF STATE		AUDITOR OF STATE		TREAS. OF STATE		SEC. OF AGRIC.		ATTOR. GENERAL	
	Jepsen (Rep.)	Clark (Dem.)	Taake (Rep.)	Broun (Dem.)	Ray (Rep.)	Fitzgerald (Dem.)	Branstad (Rep.)	Palmer (Dem.)	Synhorst (Rep.)	Griffin (Dem.)	Smith (Rep.)	Brunow (Dem.)	Barringer (Rep.)	Krause (Dem.)	Lounsberry (Rep.)	Jordan (Dem.)	Turner (Rep.)	Miller (Dem.)
Adams Twp	93	135	144	88	102	137	102	122	82	140	94	125	88	127	93	128	75	148
Bremen Twp	100	47	52	107	83	76	75	61	55	78	76	51	65	61	76	59	43	105
Coffins Grove Twp	70	66	77	61	70	68	72	62	62	63	72	61	66	64	77	58	68	72
Colony Twp	182	112	126	182	186	124	176	107	158	122	181	80	172	94	186	92	156	135
Delaware Twp	120	83	71	140	136	77	140	65	119	80	132	65	133	66	146	60	98	112
Delaware Pr.—Oneida	37	26	26	37	40	29	43	20	33	31	37	22	36	26	41	24	31	32
Delhi Twp	126	94	91	126	129	96	125	87	116	97	130	82	127	83	126	84	101	106
Dyersville Pr	3	5	3	5	1	7	2	6	1	7	5	3	4	4	5	3	1	8
Earlville Pr	129	121	132	127	148	114	127	113	123	115	138	94	129	104	146	93	95	140
Hazel Green Twp	65	71	83	65	85	59	71	80	68	64	74	55	73	53	85	46	63	67

DELAWARE, cont.

PRECINCTS	U.S. SENATORS		REP. IN CONGRESS	GOVERNOR		LIEUT. GOV.		SEC. OF STATE		AUDITOR OF STATE	TREAS. OF STATE		SEC. OF AGR.		ATTORNEY GENERAL	
	(Rep.)	(Dem.)		(Rep.)	(Dem.)	(Rep.)	(Dem.)	(Rep.)	(Dem.)		(Rep.)	(Dem.)	(Rep.)	(Dem.)	(Rep.)	(Dem.)
Honey Creek Twp.....	164	135	176	116	191	108	171	134	184	116	172	125	193	106	132	171
Elk Twp.....	87	76	76	95	86	75	76	85	84	76	79	79	87	72	82	104
Manchester—1st Wd.....	172	137	131	195	127	122	173	134	190	113	182	120	191	119	152	180
2nd Wd.....	291	150	143	300	313	306	292	332	297	129	296	128	310	117	235	206
3rd Wd.....	313	196	179	338	358	351	310	195	328	164	320	165	348	153	260	267
Milo Twp.....	120	72	68	130	133	55	129	64	135	55	134	64	132	64	105	86
North Fork Twp.....	74	40	42	75	41	56	44	60	39	23	34	80	26	26	52	51
Oneysa Pr.....	25	18	15	30	25	21	25	19	20	18	24	20	28	17	23	21
Prairie Twp.....	63	42	59	50	65	44	71	30	68	31	68	32	63	42	47	58
Richland Twp.....	40	81	71	49	76	49	62	51	53	60	57	56	61	53	45	72
South Fork Twp.....	174	179	174	182	205	180	150	183	183	146	165	160	183	147	142	196
Union Twp.....	44	46	44	47	63	28	51	38	56	31	52	33	62	28	50	38
Absentee.....	87	56	62	83	85	63	86	54	88	52	90	51	92	48	78	66
Total.....	2,579	1,988	2,004	2,671	2,879	1,875	2,716	1,748	2,466	1,975	2,593	1,739	2,811	1,637	2,094	2,419

DES MOINES COUNTY

30 Precincts

PRECINCTS	U.S. SENATORS		REP. IN CONGRESS	GOVERNOR		LIEUT. GOV.		SEC. OF STATE		AUDITOR OF STATE	TREAS. OF STATE		SEC. OF AGR.		ATTORNEY GENERAL	
	(Rep.)	(Dem.)		(Rep.)	(Dem.)	(Rep.)	(Dem.)	(Rep.)	(Dem.)		(Rep.)	(Dem.)	(Rep.)	(Dem.)	(Rep.)	(Dem.)
Benton Twp.....	87	86	103	116	92	77	89	80	94	72	80	80	90	80	81	88
Pr. 1.....	243	327	319	321	278	272	258	287	283	255	258	280	270	264	244	308
Pr. 2.....	240	286	332	314	279	241	275	249	278	226	255	252	286	227	240	285
Pr. 3.....	155	250	231	173	199	192	182	211	196	194	185	201	192	201	171	233
Pr. 4.....	98	209	130	183	114	188	104	197	112	184	112	182	118	175	107	201
Pr. 5.....	110	192	141	156	150	169	109	175	117	157	113	161	121	162	116	175
Pr. 6.....	308	426	424	283	317	378	311	346	383	301	343	326	385	303	301	399
Pr. 7.....	394	379	523	261	522	285	445	370	463	281	453	388	457	290	386	387
Pr. 8.....	410	459	508	376	509	443	413	442	453	388	439	338	443	398	362	489
Pr. 9.....	295	352	440	234	436	273	359	252	453	254	359	275	365	273	316	439
Pr. 10.....	340	400	486	248	473	306	390	334	414	301	384	324	417	299	339	340
Pr. 11.....	182	292	242	225	262	224	210	248	221	227	197	250	217	235	184	280
Pr. 12.....	68	200	95	178	83	189	83	189	95	176	77	193	90	180	77	193

DES MOINES, cont.

PRECINCTS	U.S. SENATORS		REP. IN CONGRESS		GOVERNOR		LIEUT. GOV.		SEC. OF STATE		AUDITOR OF STATE		TREAS. OF STATE		SEC. OF AGR.		ATTOR. GENERAL	
	(Rep.)	(Dem.)	(Leach)	(Myers)	(Ray)	(Fitzgerald)	(Branstad)	(Palmer)	(Synhorst)	(Griffin)	(Smith)	(Brunow)	(Barringer)	(Krause)	(Lounsberry)	(Jordan)	(Turner)	(Miller)
Pr. 13	215	419	278	342	297	344	242	369	221	385	230	366	212	383	234	370	203	412
Pr. 14	419	381	544	251	558	284	508	265	455	311	473	282	453	299	487	272	382	407
Pr. 15	9	28	9	27	12	25	9	26	10	26	13	23	10	26	11	25	11	25
Concordia Twp.	117	128	141	102	151	102	132	107	127	109	138	99	106	133	99	106	131	131
Danville Twp.	231	243	284	184	275	204	261	189	246	210	257	191	244	205	272	186	211	245
Flint River Twp.	204	239	256	189	254	199	202	219	196	230	220	199	187	224	221	209	178	254
Franklin Twp.	95	61	114	40	104	55	100	47	94	54	97	46	93	48	100	47	82	66
Huron Twp.	63	65	89	36	100	29	74	45	72	46	74	45	67	49	62	43	48	74
Jackson Twp.	21	34	27	24	31	22	22	24	19	30	25	23	18	27	27	22	22	30
Pleasant Grove Twp.	43	39	48	35	47	39	40	33	40	37	47	29	35	37	50	28	38	40
Tama Twp.	118	143	163	108	154	108	133	118	122	133	109	132	108	134	112	112	138	138
Union Twp.	81	81	100	63	114	54	92	64	95	62	90	61	87	62	100	55	78	83
Washington Twp.	65	49	85	29	87	28	79	30	68	38	81	24	69	37	82	27	69	39
W. Burlington Wd.-1 Twp.	328	471	421	368	415	391	344	432	342	434	368	401	337	429	364	412	310	474
W. Burlington Wd.-2 Twp.	21	22	25	20	23	22	22	20	18	23	22	18	21	19	20	20	19	25
Yellow Springs Twp.	296	230	382	142	381	159	343	161	328	174	341	149	328	161	354	151	273	235
Absentee	168	136	220	91	214	99	198	106	190	112	195	102	185	109	190	106	176	190
Total	5,424	6,669	7,150	4,986	7,254	5,104	6,268	5,425	5,906	5,784	6,298	5,183	5,854	5,529	6,312	5,271	5,242	6,598

DICKINSON COUNTY

16 Precincts

PRECINCTS	U.S. SENATORS		REP. IN CONGRESS		GOVERNOR		LIEUT. GOV.		SEC. OF STATE		AUDITOR OF STATE		TREAS. OF STATE		SEC. OF AGR.		ATTOR. GENERAL	
	(Rep.)	(Dem.)	(Junker)	(Bedell)	(Ray)	(Fitzgerald)	(Branstad)	(Palmer)	(Synhorst)	(Griffin)	(Smith)	(Brunow)	(Barringer)	(Krause)	(Lounsberry)	(Jordan)	(Turner)	(Miller)
Arnolds Park—																		
Center Grove #3	227	152	110	270	255	125	225	123	235	111	238	107	233	110	234	110	204	167
Center Grove #4	117	61	55	135	128	62	116	58	118	59	122	56	115	57	114	60	87	92
Spirit Lake—Center Grove	522	464	218	799	685	349	594	347	596	357	597	346	557	369	580	347	479	476
Diamond Lake	47	38	18	70	49	39	54	29	51	32	52	33	49	32	50	33	45	39
Excelsior	43	26	25	44	43	29	46	20	41	24	42	23	39	22	41	22	37	24
Lakeville	309	165	143	342	365	126	343	126	333	131	325	135	327	134	335	118	257	211
Lloyd	82	109	37	161	110	91	102	82	102	86	105	78	85	97	96	91	75	113

DICKINSON, cont.

PRECINCTS	U.S. SENATORS		REP. IN CONGRESS		GOVERNOR		LIEUT. GOV.		SEC. OF STATE		TREAS. OF STATE		SEC. OF AGRI.		ATTORNY GENERAL		
	Jepsen (Rep.)	Clark (Dem.)	Junker (Rep.)	Bedell (Dem.)	Ray (Rep.)	Fitzgerald (Dem.)	Branstad (Rep.)	Palmer (Dem.)	Synhorst (Rep.)	Griffin (Dem.)	Smith (Rep.)	Barringer (Rep.)	Krause (Dem.)	Lounsbury (Rep.)	Jordan (Dem.)	Turner (Rep.)	Miller (Dem.)
Millford Twp. Rural & Old Town	56	88	19	106	71	56	69	41	62	48	89	60	48	68	46	48	71
Okaboji Twp. & Millford Town	351	295	122	531	384	279	338	268	350	251	347	321	260	347	244	270	286
Richland	41	56	10	89	56	45	47	48	52	42	57	50	42	53	39	43	52
Silver Lake	173	141	66	262	236	92	202	91	206	96	199	184	106	203	91	166	138
Spirit Lake #3	126	87	62	154	163	58	139	62	132	68	137	129	70	130	64	107	97
Spirit Lake #4	139	101	44	203	159	88	143	47	146	91	147	140	95	153	80	118	113
Superior	25	53	23	73	59	42	47	45	41	50	43	41	48	38	51	32	54
Westport	35	23	11	39	32	17	35	13	30	19	34	32	16	33	14	25	22
Absentee	144	59	78	126	155	46	149	35	157	33	155	153	35	152	35	131	58
Total	2,441	1,998	1,041	3,404	2,950	1,544	2,649	1,469	2,652	1,498	2,589	2,515	1,539	2,627	1,445	2,124	2,003

DUBUQUE COUNTY

49 Precincts

PRECINCTS	U.S. SENATORS		REP. IN CONGRESS		GOVERNOR		LIEUT. GOV.		SEC. OF STATE		AUDITOR OF STATE		TREAS. OF STATE		SEC. OF AGRI.		ATTORNY GENERAL	
	Jepsen (Rep.)	Clark (Dem.)	Tauke (Rep.)	Blount (Dem.)	Ray (Rep.)	Fitzgerald (Dem.)	Branstad (Rep.)	Palmer (Dem.)	Synhorst (Rep.)	Griffin (Dem.)	Smith (Rep.)	Brunow (Dem.)	Barringer (Rep.)	Krause (Dem.)	Lounsbury (Rep.)	Jordan (Dem.)	Turner (Rep.)	Miller (Dem.)
Dubuque City 1	301	377	311	412	291	417	221	395	214	388	243	352	207	222	353	174	472	
2	180	191	163	232	166	211	122	197	107	202	150	170	109	115	181	69	243	
3	254	286	214	382	239	335	162	311	163	303	183	267	147	165	174	134	372	
4	397	500	362	655	343	657	267	667	260	537	297	480	242	274	488	223	679	
5	243	297	232	350	214	347	180	304	124	315	170	262	124	295	150	275	118	
6	195	350	170	412	188	378	137	378	114	379	150	330	116	366	141	338	121	
7	125	243	121	291	115	276	76	260	71	254	88	227	60	75	236	72	281	
8	129	264	194	319	220	288	164	280	147	296	178	255	150	164	285	125	355	
9	166	226	165	251	189	211	131	225	115	224	133	200	124	207	203	105	272	
10	219	308	221	352	211	339	167	339	160	346	180	300	151	160	310	127	395	
11	337	387	324	458	330	439	282	413	232	415	266	363	224	398	243	144	590	
12	308	348	310	394	340	355	255	366	247	359	275	332	235	263	322	184	486	

DUBUQUE, cont.

PRECINCTS	U.S. SENATORS		REP. IN CONGRESS		GOVERNOR		LIEUT. GOV.		SEC. OF STATE		AUDITOR OF STATE		TREAS. OF STATE		SEC. OF AGR.		ATTORNEY GENERAL	
	Jepsen (Rep.)	Clark (Dem.)	Take (Rep.)	Blouin (Dem.)	Ray (Rep.)	Fitzgerald (Dem.)	Branstad (Rep.)	Palmer (Dem.)	Synhorst (Rep.)	Griffin (Dem.)	Smith (Rep.)	Brunow (Dem.)	Barringer (Rep.)	Krause (Dem.)	Lounsberry (Rep.)	Jordan (Dem.)	Turner (Rep.)	Miller (Dem.)
13	674	467	537	537	556	499	529	479	601	484	418	494	460	539	424	354	735	
14	307	327	341	332	329	337	269	333	241	346	288	243	313	289	295	204	433	
15	292	374	289	429	282	402	225	392	200	387	357	191	376	216	358	170	477	
16	346	321	348	380	317	398	244	377	220	370	246	333	353	248	303	333	498	
17	463	411	441	514	423	517	353	462	315	455	362	316	414	330	409	170	625	
18	368	385	373	432	388	403	303	408	274	411	322	275	390	306	374	223	523	
19	585	521	618	539	666	481	534	502	500	515	551	508	477	524	463	399	692	
20	527	617	569	645	637	541	541	532	435	598	547	443	564	489	530	352	751	
21	473	443	498	470	503	440	441	423	369	469	399	374	431	389	407	296	598	
22	303	444	293	501	351	437	240	451	236	435	267	216	439	249	396	166	472	
23	422	380	400	457	394	458	323	446	307	431	342	268	424	328	391	244	552	
24	512	300	526	316	546	296	453	303	432	299	468	226	281	442	266	314	483	
25	321	296	312	341	334	311	270	306	246	311	272	277	293	266	280	187	423	
Cascade Twp	181	189	182	184	161	206	115	193	105	199	125	100	186	129	176	72	248	
Center Twp	180	164	168	200	170	187	135	172	124	180	146	125	161	155	145	100	213	
Concord Twp	136	114	139	142	136	130	83	124	77	140	91	67	128	99	114	58	180	
Dodge Twp	156	134	167	124	147	146	111	132	113	136	142	103	130	135	116	101	167	
Dubuque North	270	193	288	214	252	225	229	197	195	219	233	205	207	228	184	166	277	
Dubuque South	342	380	343	406	344	393	309	365	268	377	314	339	359	309	332	213	480	
Dyersville—Wd. 1	185	160	191	180	159	220	113	198	104	195	138	112	170	135	159	83	243	
Wd. 2	150	135	165	142	166	144	108	142	97	150	122	117	102	131	123	113	177	
Wd. 3	214	171	236	171	217	186	151	188	148	185	133	150	162	173	149	127	236	
Eagle Point	92	120	81	149	93	128	68	126	62	135	70	65	124	66	125	49	157	
Farley	133	164	140	177	132	171	91	174	78	184	158	72	172	107	151	71	213	
Iowa Twp	83	77	80	88	87	84	61	93	50	94	72	50	87	73	72	32	117	
Jefferson Twp	206	174	172	246	220	178	149	184	155	174	180	136	178	175	148	151	220	
Liberty Twp	155	69	157	83	128	109	115	92	105	91	124	96	91	124	72	70	146	
Mosalem Twp	174	154	166	171	164	174	148	158	129	172	147	121	167	156	142	100	215	
New Wine Twp	202	73	191	106	175	118	139	101	125	116	137	125	101	146	95	97	156	
Peru Twp	130	127	124	153	125	150	107	130	94	137	114	89	131	116	116	82	166	
Prairie Creek Twp	105	154	83	183	100	162	59	181	59	174	79	58	175	81	151	44	193	
Table Mound Twp	403	371	366	454	361	440	290	431	276	419	320	283	394	308	373	222	519	
Tabley Twp	250	277	227	347	245	308	179	327	163	330	207	162	312	191	289	134	362	
Vernon Twp	182	126	151	173	151	170	154	124	124	125	141	122	147	147	122	141	202	
Washington Twp	60	95	65	105	77	86	51	94	50	101	62	54	83	66	84	46	106	
Whitewater Twp	158	172	156	189	141	190	112	180	100	196	120	98	189	127	167	76	230	
Absentee	441	500	472	521	485	483	408	492	395	492	443	366	495	413	450	321	607	
Total	13,105	13,366	12,901	15,319	13,108	14,562	10,323	14,955	9,409	14,276	10,981	9,265	13,527	10,477	12,568	7,540	18,057	

18 Precincts

EMMET COUNTY

PRECINCTS	U.S. SENATORS		REP. IN CONGRESS		GOVERNOR		LIEUT. GOV.		SEC. OF STATE		AUDITOR OF STATE		TREAS. OF STATE		SEC. OF AGRIL.		ATTOR. GENERAL	
	Jepsen (Rep.)	Clark (Dem.)	Junker (Rep.)	Bedell (Dem.)	Ray (Rep.)	Fitzgerald (Dem.)	Branstad (Rep.)	Palmer (Dem.)	Synhorst (Rep.)	Griffin (Dem.)	Smith (Rep.)	Brunow (Dem.)	Barringer (Rep.)	Krause (Dem.)	Lounsberry (Rep.)	Jordan (Dem.)	Turner (Rep.)	Miller (Dem.)
Armstrong Grove	144	158	72	229	200	121	215	97	168	114	99	126	163	177	104	167	132	
Center	88	46	37	95	100	41	99	37	85	46	43	82	49	98	35	68	61	
Denmark	107	120	62	164	167	77	183	49	141	72	146	61	129	141	72	122	89	
Ellsworth	29	36	5	59	49	19	50	15	31	30	23	31	28	35	28	32	29	
Emmet	34	31	17	47	48	16	44	18	36	24	36	22	32	37	21	34	25	
Estherville Twp	67	70	28	105	94	46	89	41	78	52	41	49	68	79	48	72	57	
High Lake	60	31	29	64	67	27	74	20	60	24	65	20	60	67	20	57	28	
Iowa Lake	28	23	14	35	37	14	43	6	23	22	27	17	13	19	23	23	22	
Jack Creek	28	28	17	49	49	20	53	12	39	21	35	23	28	34	40	23	34	
Lincoln	38	28	17	48	59	24	73	12	53	18	57	15	51	58	15	47	27	
Lincoln	47	35	26	48	59	24	73	16	41	24	42	22	33	29	40	24	37	
Swan Lake	31	40	10	61	57	18	55	16	41	24	42	22	33	29	40	24	37	
Twelve Mile Lake	25	34	4	52	39	24	45	12	28	22	37	18	27	36	19	29	27	
Wallingford	44	36	27	50	53	24	59	16	41	24	43	21	37	44	18	40	27	
Estherville																		
1st Wd.	260	300	117	439	382	200	369	188	297	236	292	237	272	311	212	254	284	
2nd Wd.	160	217	83	298	229	157	221	143	177	172	183	169	166	176	165	146	206	
3rd Wd.	181	167	87	263	221	134	228	108	192	129	197	126	182	137	196	124	169	
4th Wd.	168	183	100	254	208	145	201	137	168	161	177	156	165	157	178	146	175	
5th Wd.	228	237	127	325	312	166	303	144	245	183	268	161	243	257	169	237	205	
Absentee	134	82	90	127	152	68	149	67	140	78	140	71	132	77	133	76	134	
Total	1,873	1,874	952	2,764	2,523	1,341	2,553	1,133	2,043	1,452	2,135	1,353	1,841	1,610	2,122	1,342	1,877	1,683

29 Precincts

FAYETTE COUNTY

PRECINCTS	U.S. SENATORS		REP. IN CONGRESS		GOVERNOR		LIEUT. GOV.		SEC. OF STATE		AUDITOR OF STATE		TREAS. OF STATE		SEC. OF AGRIL.		ATTOR. GENERAL	
	Jepsen (Rep.)	Clark (Dem.)	Take (Rep.)	Bloom (Dem.)	Ray (Rep.)	Fitzgerald (Dem.)	Branstad (Rep.)	Palmer (Dem.)	Synhorst (Rep.)	Griffin (Dem.)	Smith (Rep.)	Brunow (Dem.)	Barringer (Rep.)	Krause (Dem.)	Lounsberry (Rep.)	Jordan (Dem.)	Turner (Rep.)	Miller (Dem.)
Auburn	101	150	85	184	80	183	71	125	55	140	72	161	77	165	88	163	59	191
Banks	63	56	58	59	75	40	63	49	53	59	60	47	66	44	73	38	46	67
Bethel	77	48	76	45	73	50	71	44	56	65	76	42	76	42	83	37	45	78
Center	110	73	109	78	124	62	117	59	91	84	115	61	121	58	120	58	83	94
Clermont	196	112	208	95	214	93	201	98	175	128	208	90	213	84	211	85	159	145

FAYETTE, cont.

PRECINCTS	U.S. SENATORS		REP. IN CONGRESS		GOVERNOR		LIEUT. GOV.		SEC. OF STATE		AUDITOR OF STATE		TREAS. OF STATE		SEC. OF AGRI.		ATTOR. GENERAL	
	Jepsen (Rep.)	Clark (Dem.)	Tauke (Rep.)	Blouin (Dem.)	Ray (Rep.)	Fitzgerald (Dem.)	Branstad (Rep.)	Palmer (Dem.)	Synhorst (Rep.)	Griffin (Dem.)	Smith (Rep.)	Brunow (Dem.)	Barringer (Rep.)	Krause (Dem.)	Lounsberry (Rep.)	Jordan (Dem.)	Turner (Rep.)	Miller (Dem.)
Dover	142	41	145	46	138	52	138	42	117	67	146	38	139	46	140	41	105	82
Eden	111	129	100	141	104	137	188	144	80	148	101	129	98	128	104	123	85	151
Fairfield	138	90	146	84	167	76	150	73	130	97	151	69	161	65	157	69	116	113
Fremont	151	89	145	94	162	92	132	98	123	114	146	83	152	83	160	80	100	142
Fayette	221	244	240	226	280	194	247	191	138	324	254	175	257	180	277	159	178	267
Harlan	183	138	193	138	213	121	194	117	151	169	187	113	209	103	210	96	133	189
Illyria	98	110	103	103	113	100	109	90	82	126	105	94	111	90	106	94	78	129
Jefferson	148	82	142	82	150	75	150	77	126	101	144	80	180	65	152	72	111	113
Delweir I	317	285	349	257	388	218	350	234	281	302	349	228	397	196	361	220	221	371
Delweir II	263	310	261	307	303	281	262	302	216	350	254	298	296	275	284	288	187	378
Delweir III	256	257	243	276	262	263	250	256	191	311	229	259	266	239	250	248	162	355
Delweir IV	334	270	385	257	437	197	393	224	337	288	383	225	425	203	393	151	275	356
Oran	97	65	83	79	91	74	80	68	67	87	91	62	91	64	86	62	72	86
Pleasant Valley	209	150	233	131	248	121	222	124	192	166	237	115	227	121	235	117	171	187
Putnam	74	53	67	38	92	33	87	33	74	48	94	24	97	25	88	30	72	50
Scott	71	54	70	55	89	38	82	42	58	67	69	47	90	35	86	36	65	58
Smithfield	80	46	79	48	90	35	91	34	60	66	84	39	92	33	87	37	66	57
Union	109	62	110	58	117	57	112	51	93	77	113	47	123	46	122	46	80	87
Westfield	62	35	57	41	61	38	55	33	43	51	67	23	65	26	63	32	36	54
West Union I	238	127	234	130	270	96	235	113	201	158	248	96	256	97	259	89	155	206
West Union II	196	142	209	133	222	119	204	117	173	154	221	100	220	108	220	101	167	165
West Union III	197	112	198	117	206	112	185	110	159	143	182	108	201	97	209	85	137	168
Windsor	201	98	190	108	182	124	178	104	157	134	183	95	190	100	194	94	135	154
Windsor	212	217	205	228	234	190	223	204	199	223	230	195	246	184	245	180	191	237
Challenged	2	1	1	1	2	1	1	1	1	1	1	1	1	1	2	1	2	1
Total	4,657	3,645	4,742	3,637	5,177	3,272	4,751	3,257	3,859	4,248	4,800	3,146	5,125	3,003	5,036	2,932	3,492	4,731

18 Precincts

FLOYD COUNTY

PRECINCTS	U.S. SENATORS		REP. IN CONGRESS		GOVERNOR		LIEUT. GOV.		SEC. OF STATE		AUDITOR OF STATE		TREAS. OF STATE		SEC. OF AGRIC.		ATTORNEY GENERAL	
	Jepsen (Rep.)	Clark (Dem.)	Grassley (Rep.)	Knudson (Dem.)	Ray (Rep.)	Fitzgerald (Dem.)	Branstad (Rep.)	Palmer (Dem.)	Synhorst (Rep.)	Griffin (Dem.)	Smith (Rep.)	Brunow (Dem.)	Barringer (Rep.)	Krause (Dem.)	Lounsberry (Rep.)	Jordan (Dem.)	Turner (Rep.)	Miller (Dem.)
Cedar Twp.....	47	41	70	21	61	33	52	35	50	40	56	34	51	52	37	48	45	
Charles City 1st.....	359	275	437	194	397	253	358	250	332	278	367	241	339	326	226	303	323	
Charles City 2nd.....	347	392	484	260	465	299	417	316	357	371	402	322	388	398	318	317	421	
Charles City 3rd.....	245	356	347	264	324	295	286	294	256	336	282	299	257	260	304	246	347	
Charles City 4th.....	489	351	617	195	570	284	520	272	469	323	508	272	495	534	248	422	381	
Floyd Twp.....	182	153	227	133	205	123	172	133	150	161	136	170	160	184	124	148	184	
Niles Twp.....	92	84	132	58	114	78	98	74	87	95	93	89	89	101	78	81	102	
Pleasant Grove Twp.....	39	42	64	17	46	34	45	30	36	40	46	29	45	29	50	27	30	
Riverton Twp.....	78	52	107	28	105	33	90	35	82	46	89	37	84	97	34	71	60	
Rockford Twp.....	214	208	303	135	245	189	237	177	207	201	232	180	212	235	184	185	233	
Rock Grove Twp.....	260	232	380	134	322	183	314	172	276	201	281	190	266	207	289	181	229	
Rudd Twp.....	119	82	184	36	151	58	136	58	128	70	133	61	128	89	158	63	117	
East St. Charles Twp.....	143	84	177	54	149	81	140	83	138	85	136	80	142	155	71	117	107	
West St. Charles Twp.....	162	111	204	67	190	83	163	98	154	110	163	95	151	171	89	143	126	
Scott Twp.....	23	37	44	19	33	29	26	33	21	37	28	30	24	27	30	22	36	
Ulster Twp.....	100	44	128	21	107	48	98	40	97	41	98	37	95	101	40	88	56	
Union Twp.....	123	137	189	75	163	108	134	116	113	136	129	117	117	149	102	110	150	
Absentees.....	145	91	173	60	175	59	156	73	150	76	163	64	160	167	62	147	84	
Total.....	5,671	2,771	4,227	1,725	3,822	2,260	3,442	2,286	3,103	4,536	3,376	2,304	3,201	2,415	3,506	2,218	2,824	3,014

23 Precincts

FRANKLIN COUNTY

PRECINCTS	U.S. SENATORS		REP. IN CONGRESS		GOVERNOR		LIEUT. GOV.		SEC. OF STATE		AUDITOR OF STATE		TREAS. OF STATE		SEC. OF AGRIC.		ATTORNEY GENERAL	
	Lepsen (Rep.)	Clark (Dem.)	Grassley (Rep.)	Knudson (Dem.)	Ray (Rep.)	Fitzgerald (Dem.)	Branstad (Rep.)	Palmer (Dem.)	Synhorst (Rep.)	Griffin (Dem.)	Smith (Rep.)	Brunow (Dem.)	Barringer (Rep.)	Krause (Dem.)	Lounsberry (Rep.)	Jordan (Dem.)	Turner (Rep.)	Miller (Dem.)
Coulter.....	42	58	83	14	67	34	51	29	49	32	57	23	41	53	25	44	49	
Geneva.....	70	40	87	25	68	45	74	33	66	41	70	34	68	34	76	27	52	
Grant.....	80	58	106	22	80	58	84	45	80	46	85	38	78	42	88	40	58	
Hamilton.....	48	50	88	12	71	35	61	24	57	30	63	20	57	25	69	20	47	
Hampton 1.....	319	233	426	117	365	204	338	186	300	223	343	127	332	177	351	164	236	
Hampton 2.....	306	203	420	99	334	206	350	190	325	180	336	159	330	143	344	136	243	
Ingham.....	64	36	78	22	70	34	64	22	59	26	66	22	56	64	25	48	49	

FRANKLIN, cont.

PRECINCTS	U.S. SENATORS		REP. IN CONGRESS		GOVERNOR		LIEUT. GOV.		SEC. OF STATE		AUDITOR OF STATE		TREAS. OF STATE		SEC. OF AGR.		ATTORNEY GENERAL	
	(Rep.)	(Dem.)	(Rep.)	(Dem.)	(Rep.)	(Dem.)	(Rep.)	(Dem.)	(Rep.)	(Dem.)	(Rep.)	(Dem.)	(Rep.)	(Dem.)	(Rep.)	(Dem.)	(Rep.)	(Dem.)
Letimer	105	68	151	19	139	44	128	35	120	41	117	97	113	41	124	32	90	76
Lee	51	39	65	16	47	42	49	30	48	30	48	26	48	26	43	35	31	47
Marion	67	28	97	6	71	31	71	16	70	20	73	20	65	23	73	18	51	42
Morgan	70	65	125	16	80	65	74	46	69	55	89	38	78	42	90	36	51	74
Mont	107	95	172	35	137	73	126	70	125	74	144	56	132	58	146	52	85	115
Oakland	69	63	104	19	85	51	87	40	73	44	87	32	77	37	87	35	57	65
Osceola	47	31	65	14	51	31	48	28	50	28	55	21	45	30	51	26	46	34
Osceola (Ackley)	4	10	4	8	4	10	4	11	5	9	6	8	4	9	6	8	2	11
Reeve	65	55	110	15	78	47	83	31	75	31	78	31	69	39	87	30	59	55
Richard	56	43	85	15	67	36	74	20	60	34	67	28	69	25	74	21	51	47
Ross	60	49	98	16	80	36	76	29	70	32	77	27	72	27	78	27	52	59
Scott	90	52	129	20	109	44	111	32	100	47	108	34	97	38	108	33	75	70
Sheffield	187	109	225	64	173	120	186	95	174	103	188	92	168	106	181	94	137	148
West Fork	41	16	55	6	50	11	49	6	45	12	42	12	47	6	42	14	27	30
Wisner	34	21	46	11	38	18	36	19	35	18	36	20	35	19	38	18	31	25
Absentee	79	33	103	11	92	25	88	23	85	28	93	19	91	19	90	20	74	38
Total	2,061	1,454	3,201	602	2,356	1,300	2,312	1,020	2,140	1,196	2,329	924	2,172	1,025	3,000	936	1,646	1,752

FREMONT COUNTY

PRECINCTS	U.S. SENATORS		REP. IN CONGRESS		GOVERNOR		LIEUT. GOV.		SEC. OF STATE		AUDITOR OF STATE		TREAS. OF STATE		SEC. OF AGR.		ATTORNEY GENERAL	
	(Rep.)	(Dem.)	(Rep.)	(Dem.)	(Rep.)	(Dem.)	(Rep.)	(Dem.)	(Rep.)	(Dem.)	(Rep.)	(Dem.)	(Rep.)	(Dem.)	(Rep.)	(Dem.)	(Rep.)	(Dem.)
Benton	58	43	43	61	61	45	57	39	53	42	59	38	54	42	53	45	47	50
Fisher	143	131	133	140	116	103	164	104	151	116	156	158	151	120	162	119	146	120
Franklin I	113	64	109	65	116	61	101	65	101	65	107	58	100	60	104	59	96	68
Franklin II	56	55	58	55	67	43	60	46	58	48	64	45	55	49	57	49	58	49
Franklin III	39	44	32	49	42	41	35	41	34	43	37	39	37	38	35	40	36	40
Green	71	33	67	38	72	30	71	31	67	33	73	27	71	30	69	33	68	32
Locust Grove	49	26	44	30	51	24	50	21	45	27	44	23	39	28	50	23	40	30
Madison	55	29	48	36	50	31	43	31	47	30	47	28	44	30	47	28	40	34
Montrose	71	42	58	59	36	80	45	68	36	74	35	75	33	74	38	75	41	70

20 Precincts

FREMONT, cont.

PRECINCTS	U.S. SENATORS		REP. IN CONGRESS	GOVERNOR	LIEUT. GOV.		SEC. OF STATE		AUDITOR OF STATE	TREAS. OF STATE	SEC. OF AGR.	ATTORNEY GENERAL			
	(Rep.)	(Dem.)			(Rep.)	(Dem.)	(Rep.)	(Dem.)				(Rep.)	(Dem.)	(Rep.)	(Dem.)
Prairie	40	26	31	37	41	25	33	30	41	24	35	27	39	35	30
Riverside	83	55	81	59	94	41	89	47	96	39	85	46	90	48	49
Riverton	53	42	50	51	60	29	49	38	63	26	53	34	57	35	42
Ross	155	95	135	113	164	80	139	101	162	74	141	88	152	84	88
Scott I	40	80	32	88	60	59	46	66	37	71	47	64	43	66	43
Scott II	22	24	15	30	21	22	16	24	13	18	15	16	20	19	20
Sidney I	158	167	137	196	184	155	165	178	168	143	149	152	152	158	166
Sidney II	175	128	152	153	184	121	181	119	181	98	159	114	165	114	128
Walnut	62	17	38	18	45	9	39	12	36	13	41	10	40	14	39
Washington	47	34	58	45	64	42	63	32	68	25	61	33	63	37	55
Absentee	43	48	36	57	39	52	44	47	47	42	40	49	46	44	51
Total	1,533	1,183	1,357	1,380	1,543	1,040	1,406	1,171	1,557	1,006	1,408	1,104	1,472	1,116	1,383

GREENE COUNTY

21 Precincts

PRECINCTS	U.S. SENATORS		REP. IN CONGRESS	GOVERNOR	LIEUT. GOV.		SEC. OF STATE		AUDITOR OF STATE	TREAS. OF STATE	SEC. OF AGR.	ATTORNEY GENERAL			
	(Rep.)	(Dem.)			(Rep.)	(Dem.)	(Rep.)	(Dem.)				(Rep.)	(Dem.)	(Rep.)	(Dem.)
Bristol	48	51	30	71	68	38	45	50	52	38	45	45	60	33	64
Cedar	40	47	28	64	31	60	27	60	33	53	31	55	31	54	19
Dawson	49	60	33	72	66	40	48	57	54	52	50	50	49	59	70
Franklin	48	32	38	39	33	48	29	42	47	27	38	33	46	26	42
Grant	61	36	34	57	61	37	62	40	51	40	56	34	57	33	43
Greenbrier	32	44	26	48	31	45	33	30	26	42	31	32	43	26	25
Hardin	37	33	35	40	45	31	36	35	37	32	39	35	43	31	42
Highland	119	166	78	207	128	152	124	157	131	140	120	152	134	140	188
Jackson	33	90	29	92	59	57	39	77	51	65	44	66	48	69	81
Jefferson I	255	243	195	291	319	161	256	218	266	211	276	185	294	174	208
Jefferson II	147	177	111	209	158	172	143	172	151	160	153	149	166	144	125
Jefferson III	415	297	330	362	493	242	479	267	363	299	431	209	463	200	325
Junction I	167	172	128	214	200	134	178	151	195	130	193	138	202	129	184
Junction II	29	47	24	50	43	30	46	24	42	27	42	26	50	23	37
Junction III	25	33	19	34	28	31	24	32	27	28	23	29	27	31	39

GREENE, cont.

PRECINCTS	U.S. SENATORS		REP. IN CONGRESS		GOVERNOR		LIEUT. GOV.		SEC. OF STATE		AUDITOR OF STATE		TREAS. OF STATE		SEC. OF AGR.		ATTOR. GENERAL	
	(Rep.)	(Dem.)	(Rep.)	(Dem.)	(Rep.)	(Dem.)	(Rep.)	(Dem.)	(Rep.)	(Dem.)	(Rep.)	(Dem.)	(Rep.)	(Dem.)	(Rep.)	(Dem.)	(Rep.)	(Dem.)
Kendrick	29	62	20	68	54	39	54	31	40	46	60	35	42	41	55	33	34	56
Paton	122	180	81	182	150	142	145	114	128	122	139	104	128	111	147	104	103	159
Scranton	177	178	135	214	226	146	217	126	189	144	205	123	193	118	217	119	145	197
Washington	87	112	69	130	108	99	109	90	97	107	78	98	98	85	105	86	70	128
Willow	54	23	39	39	48	36	52	24	45	28	50	21	45	27	45	28	37	41
Absentee	97	81	73	100	122	61	120	55	107	71	102	71	105	60	120	50	99	73
Total	2,071	2,144	1,555	2,583	2,450	1,907	2,476	1,606	2,082	1,918	2,179	1,776	2,173	1,682	2,402	1,592	1,716	2,404

19 Precincts

GRUNDY COUNTY

PRECINCTS	U.S. SENATORS		REP. IN CONGRESS		GOVERNOR		LIEUT. GOV.		SEC. OF STATE		AUDITOR OF STATE		TREAS. OF STATE		SEC. OF AGR.		ATTOR. GENERAL	
	(Rep.)	(Dem.)	(Rep.)	(Dem.)	(Rep.)	(Dem.)	(Rep.)	(Dem.)	(Rep.)	(Dem.)	(Rep.)	(Dem.)	(Rep.)	(Dem.)	(Rep.)	(Dem.)	(Rep.)	(Dem.)
Beaver	113	49	141	20	124	36	113	41	111	39	124	32	110	39	118	36	105	48
Black Hawk	440	216	527	134	428	247	431	213	397	231	436	200	406	218	490	181	334	308
Clay Beam	95	44	114	26	100	44	98	38	92	42	95	36	92	42	100	36	77	58
Clay Conrad	222	134	277	80	234	126	238	118	231	116	238	110	218	124	243	109	180	172
Colfax	144	39	172	14	135	56	139	36	130	40	133	36	132	34	147	28	109	69
Fairfield	107	49	137	23	104	58	101	45	102	45	106	38	95	45	96	42	77	72
Felix	108	33	126	13	103	38	115	23	103	35	111	25	106	30	105	32	86	51
German	85	32	104	12	85	33	84	23	76	27	84	19	77	21	89	17	59	49
Grant	265	171	343	95	275	171	266	156	252	155	260	144	242	157	277	131	217	205
Grundy Center Wd. 1	204	84	246	48	199	102	192	89	177	91	180	81	180	84	199	70	153	117
Grundy Center Wd. 2	177	96	221	53	183	96	189	67	172	76	175	72	168	81	186	63	122	136
Grundy Center Wd. 3	210	92	261	44	219	91	208	87	202	85	205	78	201	87	220	72	157	145
Lincoln	70	28	92	13	82	19	77	16	77	13	82	11	72	14	83	11	61	30
Melrose	92	39	123	13	102	34	99	35	90	41	100	34	97	30	107	23	68	64
Pelmar	61	32	82	14	71	26	67	20	64	24	71	20	67	19	70	21	50	44
Pleasant Valley	105	20	126	4	106	23	100	18	97	18	99	13	94	16	103	17	82	34
Shioh	284	81	322	44	261	107	263	78	160	91	254	78	243	84	267	77	212	122
Washington	78	28	96	12	76	35	75	23	75	25	70	26	70	28	79	23	63	37
Absentee	94	31	111	17	99	25	99	21	96	24	95	25	96	23	102	20	88	35
Total	2,955	1,308	3,821	676	2,986	1,367	2,954	1,147	2,709	1,218	2,918	1,087	2,766	1,176	3,041	1,007	2,300	1,797

21 Precincts

GUTHRIE COUNTY

PRECINCTS	U.S. SENATORS		REP. IN CONGRESS		GOVERNOR		LIEUT. GOV.		SEC. OF STATE		AUDITOR OF STATE		TREAS. OF STATE		SEC. OF AGRI.		ATTORNEY GENERAL	
	(Rep.)	(Dem.)	(Rep.)	(Dem.)	(Rep.)	(Dem.)	(Rep.)	(Dem.)	(Rep.)	(Dem.)	(Rep.)	(Dem.)	(Rep.)	(Dem.)	(Rep.)	(Dem.)	(Rep.)	(Dem.)
Adair Corp	1	8	0	9	1	8	1	8	2	7	1	8	0	9	1	8	1	8
Baker	54	58	44	64	65	47	65	36	42	53	56	42	53	41	60	40	50	53
Bear Grove	53	48	38	57	63	33	54	34	39	47	49	35	44	39	50	40	38	56
Beaver	146	95	112	133	143	110	141	96	139	84	155	81	144	87	149	84	128	110
Cesey Corp	69	69	47	85	75	66	70	55	72	54	79	43	75	42	75	45	59	70
Cass-Panora	203	246	141	296	242	221	214	208	217	211	218	212	210	190	225	190	148	289
Cass-Yale	36	61	28	66	65	34	59	30	59	30	59	27	50	33	58	32	38	54
Dodge	95	83	71	106	122	68	109	61	99	73	115	50	101	58	114	60	87	94
Grant	54	45	45	57	55	50	82	32	53	40	50	39	50	38	61	35	36	57
Highland	135	148	80	187	157	136	133	122	125	138	134	119	111	130	151	105	117	159
Jackson	32	39	24	46	36	34	37	32	30	37	37	29	38	30	37	32	28	40
Orange	23	26	17	28	18	34	23	24	14	31	14	28	17	28	16	33	13	37
Penn-Siutart	222	212	151	282	227	205	225	182	223	186	238	160	222	173	235	169	177	242
Richland-Jamaica	52	115	40	122	80	98	68	85	63	92	71	79	64	85	84	77	50	109
Richland-Yale	28	29	21	31	31	28	28	22	31	19	32	17	28	20	32	18	19	33
Seeley	43	62	30	73	63	46	52	44	47	41	52	36	48	37	46	42	38	56
Thompson	36	58	29	63	47	51	46	45	48	44	45	39	51	39	49	42	39	53
Union	34	29	22	43	39	28	30	25	33	27	37	17	31	22	37	23	28	34
Valley	359	336	308	411	458	309	446	253	399	282	415	278	412	248	430	249	321	400
Victory	81	87	79	93	105	73	97	67	92	69	106	54	102	51	106	54	81	85
Absentee	111	87	102	94	130	68	135	54	139	54	144	44	134	50	142	54	126	73
Total	1,918	1,934	1,429	2,328	2,220	1,747	1,993	1,515	1,985	1,610	2,107	1,437	1,985	1,450	2,159	1,432	1,620	2,112

25 Precincts

HAMILTON COUNTY

PRECINCTS	U.S. SENATORS		REP. IN CONGRESS		GOVERNOR		LIEUT. GOV.		SEC. OF STATE		AUDITOR OF STATE		TREAS. OF STATE		SEC. OF AGRI.		ATTORNEY GENERAL	
	(Rep.)	(Dem.)	(Rep.)	(Dem.)	(Rep.)	(Dem.)	(Rep.)	(Dem.)	(Rep.)	(Dem.)	(Rep.)	(Dem.)	(Rep.)	(Dem.)	(Rep.)	(Dem.)	(Rep.)	(Dem.)
Blairburg Twp	94	76	143	35	108	69	111	64	93	74	109	60	87	75	106	63	84	89
Cass Twp	100	85	131	36	117	55	117	43	92	61	101	52	97	46	106	50	76	91
Clear Lake Twp	177	128	244	64	187	142	192	111	182	116	187	102	177	110	204	98	158	160
Ellsworth Twp	104	76	142	32	124	66	121	56	118	57	120	55	117	51	135	46	97	88
Freedom Twp	58	55	96	20	81	44	79	35	70	38	76	33	63	39	87	26	47	65

HAMILTON, cont.

PRECINCTS	U.S. SENATORS		REP. IN CONGRESS		GOVERNOR		LIEUT. GOV.		SEC. OF STATE		AUDITOR OF STATE		TREAS. OF STATE		SEC. OF AGRI.		ATTORNEY GENERAL	
	(Rep.)	(Dem.)	Grassley (Rep.)	Knudson (Dem.)	Ray (Rep.)	Fitzgerald (Dem.)	Branstad (Rep.)	Palmer (Dem.)	Synhorst (Rep.)	Giffin (Dem.)	Smith (Rep.)	Brunow (Dem.)	Barringer (Rep.)	Krause (Dem.)	Lounsberry (Rep.)	Jordan (Dem.)	Turner (Rep.)	Miller (Dem.)
Fremont Twp	66	47	87	26	71	48	63	43	66	39	73	37	64	39	77	35	48	62
Hamilton Twp	71	55	101	23	89	40	76	48	76	47	83	40	73	42	86	35	57	65
Independence Twp	114	87	135	62	108	96	128	67	107	80	112	76	108	30	121	67	90	107
Liberty Twp	90	54	124	18	108	41	120	20	98	42	107	30	100	30	114	25	74	67
Lincoln Twp	146	104	197	49	171	88	172	70	169	67	181	63	161	69	186	60	134	107
Lyon Twp	234	187	331	96	275	177	268	143	253	146	274	134	246	136	285	118	210	216
Marion Twp	154	168	213	93	179	154	177	130	167	134	186	114	159	135	173	129	134	179
Rose Grove Twp	58	36	83	12	71	25	71	23	66	24	72	20	66	23	68	27	52	44
Scott Twp	49	32	67	13	57	22	56	21	56	21	59	17	54	21	66	16	45	33
Webster Twp	46	62	66	44	56	64	45	39	65	44	63	44	59	48	58	32	77	77
Williams	136	73	164	45	124	100	141	71	116	86	130	76	112	78	139	67	105	101
Webster City-1st	125	102	165	53	148	81	144	74	129	83	143	67	134	77	138	73	103	115
2nd	178	161	235	90	209	139	209	118	184	133	210	107	181	122	204	111	142	184
3A	194	180	253	104	225	151	208	133	197	138	206	134	185	135	212	121	168	182
3B	297	224	373	134	336	211	348	175	285	204	321	179	298	180	333	161	242	272
4A	144	118	188	69	180	98	161	88	148	99	166	90	143	87	164	80	117	141
4B	99	108	131	69	130	89	109	82	98	92	107	84	96	96	111	84	76	118
5th	73	86	108	49	85	78	94	62	71	80	84	68	71	76	78	72	50	102
6th	260	146	313	74	287	133	291	106	248	138	262	127	255	123	276	111	192	216
Ausente	152	94	194	52	188	69	186	57	169	85	170	66	164	85	178	57	140	96
Total	3,209	2,503	4,284	1,962	3,708	2,270	3,706	1,887	3,297	2,129	3,572	1,894	3,255	1,973	3,695	1,791	2,673	2,967

HANCOCK COUNTY

19 Precincts

PRECINCTS	U.S. SENATORS		REP. IN CONGRESS		GOVERNOR		LIEUT. GOV.		SEC. OF STATE		AUDITOR OF STATE		TREAS. OF STATE		SEC. OF AGRI.		ATTORNEY GENERAL	
	(Rep.)	(Dem.)	Grassley (Rep.)	Knudson (Dem.)	Ray (Rep.)	Fitzgerald (Dem.)	Branstad (Rep.)	Palmer (Dem.)	Synhorst (Rep.)	Giffin (Dem.)	Smith (Rep.)	Brunow (Dem.)	Barringer (Rep.)	Krause (Dem.)	Lounsberry (Rep.)	Jordan (Dem.)	Turner (Rep.)	Miller (Dem.)
Avery	102	59	133	34	117	51	124	37	109	52	117	40	113	42	119	43	93	67
Magor	44	39	63	18	53	32	53	25	44	33	52	28	37	38	49	30	38	39
Magor-Corwith	115	65	133	45	122	61	124	50	108	57	106	64	81	89	107	60	95	74
Madison-Forrest City	42	21	54	7	54	10	53	8	48	10	50	12	52	10	51	10	38	25
Ellington	101	68	135	40	122	52	135	47	101	53	117	45	97	50	109	46	92	66
Twin Lake	42	40	62	21	53	33	56	27	45	32	47	26	46	27	52	28	33	45

HANCOCK, cont.

PRECINCTS	U.S. SENATORS		REP. IN CONGRESS		GOVERNOR		LIEUT. GOV.		SEC. OF STATE		AUDITOR OF STATE		TREAS. OF STATE		SEC. OF AGRIC.		ATTORNEY GENERAL	
	Leppen (Rep.)	Clark (Dem.)	Grassley (Rep.)	Knudson (Dem.)	Ray (Rep.)	Fitzgerald (Dem.)	Branstad (Rep.)	Palmer (Dem.)	Synhorst (Rep.)	Griffin (Dem.)	Smith (Rep.)	Brunow (Dem.)	Barringer (Rep.)	Krause (Dem.)	Lounsberry (Rep.)	Jordan (Dem.)	Turner (Rep.)	Miller (Dem.)
Garfield	61	41	70	34	47	61	65	36	39	49	50	46	39	51	44	51	32	59
Bingham	116	57	159	19	115	64	154	22	121	45	129	41	107	57	128	39	110	59
Crystal	102	82	143	36	123	62	126	63	105	57	120	53	102	67	115	51	93	80
Amsterdam	181	129	250	59	197	117	194	97	176	110	187	97	171	103	194	94	150	142
Elli	153	90	198	42	173	67	173	53	161	83	157	63	152	64	158	84	125	95
Erlin	79	24	92	12	74	30	83	12	66	90	68	26	61	27	74	21	51	47
Liberty	68	29	89	11	70	29	81	15	71	25	76	22	75	24	79	19	58	38
Concord	427	306	568	170	628	251	545	197	454	254	479	230	452	242	481	220	355	358
Boone	65	26	74	11	55	35	61	24	47	33	49	33	35	47	52	31	39	33
Orchel	71	28	86	16	62	41	82	19	87	25	79	18	63	32	76	22	65	32
Madison	53	44	76	23	65	35	77	24	55	39	61	31	56	33	66	28	45	49
Britt	384	228	510	148	427	243	457	186	389	235	427	202	371	231	408	210	343	291
Absentee	104	43	127	28	121	33	117	33	105	41	117	34	104	39	105	36	103	46
Total	2,320	1,410	3,022	774	2,579	1,307	2,760	965	2,311	1,243	2,488	1,111	2,213	1,263	2,967	1,103	1,958	1,645

HARDIN COUNTY

20 Precincts

PRECINCTS	U.S. SENATORS		REP. IN CONGRESS		GOVERNOR		LIEUT. GOV.		SEC. OF STATE		AUDITOR OF STATE		TREAS. OF STATE		SEC. OF AGRIC.		ATTORNEY GENERAL	
	Leppen (Rep.)	Clark (Dem.)	Grassley (Rep.)	Knudson (Dem.)	Ray (Rep.)	Fitzgerald (Dem.)	Branstad (Rep.)	Palmer (Dem.)	Synhorst (Rep.)	Griffin (Dem.)	Smith (Rep.)	Brunow (Dem.)	Barringer (Rep.)	Krause (Dem.)	Lounsberry (Rep.)	Jordan (Dem.)	Turner (Rep.)	Miller (Dem.)
Alden	193	190	277	96	221	183	226	139	192	164	226	128	196	152	228	131	161	203
Buckeye	70	74	93	50	79	69	81	62	68	68	74	57	71	63	77	59	59	77
Clay	179	109	233	53	207	91	195	65	170	80	204	58	169	70	218	56	132	127
Concord	82	68	108	38	101	53	90	51	83	58	90	47	81	58	103	46	62	75
Eldora Twp	79	51	101	39	86	54	86	46	65	58	78	49	73	49	80	49	61	72
Eldora City	629	476	871	235	759	419	696	343	647	377	702	313	647	346	724	286	521	552
Ellis	35	30	66	39	55	53	48	52	51	49	51	44	44	54	51	52	30	73
Etma	413	239	534	135	485	222	408	191	387	203	409	170	375	189	423	170	334	269
Grant	65	34	86	15	69	39	74	27	72	29	70	34	66	34	79	27	52	50
Hardin	159	140	208	76	175	132	167	109	148	119	156	101	149	106	173	100	121	160
Iowa Falls #1	323	302	408	196	360	291	330	269	303	270	339	227	317	253	346	239	261	346
Iowa Falls #2	484	375	642	220	576	321	510	298	481	306	511	284	472	304	527	279	381	455
Jackson	76	73	119	34	91	67	73	59	74	58	87	43	72	49	95	42	53	82
Pleasant	81	54	117	22	95	44	94	36	89	37	96	28	89	35	100	34	76	57

HARDIN, cont.

PRECINCTS	U.S. SENATORS		REP. IN CONGRESS		GOVERNOR		LIEUT. GOV.		SEC. OF STATE		AUDITOR OF STATE		TREAS. OF STATE		SEC. OF AGRI.		ATTORNEY GENERAL	
	Leppen (Rep.)	Clark (Dem.)	Grasley (Rep.)	Knudson (Dem.)	Ray (Rep.)	Fitzgerald (Dem.)	Branstad (Rep.)	Palmer (Dem.)	Synhorst (Rep.)	Griffin (Dem.)	Smith (Rep.)	Brunow (Dem.)	Barringer (Rep.)	Krause (Dem.)	Lounsberry (Rep.)	Jordan (Dem.)	Turner (Rep.)	Miller (Dem.)
Providence	117	91	186	22	140	75	141	53	127	61	154	39	136	42	156	43	79	117
Sherman	123	114	160	78	136	111	145	93	144	90	142	84	123	93	156	80	112	119
Tripton	210	161	293	82	233	156	227	125	210	133	237	107	215	117	243	115	166	191
Union	135	68	176	43	159	74	143	64	134	67	147	56	134	64	156	59	121	96
Whitten	63	37	82	20	75	34	66	33	59	34	68	25	59	32	66	31	54	46
Absentee	148	119	209	53	187	86	172	90	174	85	183	72	168	82	192	73	149	109
Challenged	1	1	1	1	1	1	1	1	1	1	1	1	1	1	1	1	1	1
Total	3,664	2,865	4,968	1,546	4,268	2,574	3,974	2,205	3,688	2,348	4,024	1,966	3,656	2,192	4,193	1,981	2,985	3,276

HARRISON COUNTY

27 Precincts

PRECINCTS	U.S. SENATORS		REP. IN CONGRESS		GOVERNOR		LIEUT. GOV.		SEC. OF STATE		AUDITOR OF STATE		TREAS. OF STATE		SEC. OF AGRI.		ATTORNEY GENERAL	
	Leppen (Rep.)	Clark (Dem.)	Garrett (Rep.)	Harkin (Dem.)	Ray (Rep.)	Fitzgerald (Dem.)	Branstad (Rep.)	Palmer (Dem.)	Synhorst (Rep.)	Griffin (Dem.)	Smith (Rep.)	Brunow (Dem.)	Barringer (Rep.)	Krause (Dem.)	Lounsberry (Rep.)	Jordan (Dem.)	Turner (Rep.)	Miller (Dem.)
Allen	60	22	46	39	63	22	64	17	59	22	62	18	59	22	60	21	57	25
Boyer	58	42	49	53	75	27	75	21	65	28	62	31	60	30	63	28	66	30
Calhoun	27	15	37	36	36	18	36	19	26	24	25	25	22	24	28	22	28	23
Cass	40	34	29	45	36	39	35	35	39	32	39	30	33	35	44	28	36	37
Cincinnati	20	31	21	33	36	18	32	18	25	24	30	20	24	27	29	21	25	28
Clay	31	22	15	35	34	18	28	18	28	20	26	23	26	21	29	21	31	31
Douglas	35	38	23	51	33	37	32	35	29	40	31	37	27	42	34	37	27	45
Dunlap	210	157	171	197	226	146	204	152	199	156	202	151	197	153	207	147	183	178
Harrison	52	52	47	55	49	54	44	56	46	53	47	47	45	47	45	52	43	55
Jackson	83	97	56	117	107	71	100	64	96	65	104	58	91	66	89	66	88	77
Jefferson	80	84	38	108	80	64	76	63	71	67	75	68	69	70	70	73	64	78
LaGrange	54	44	46	55	64	36	59	35	56	39	60	33	56	35	64	32	56	38
Lincoln	38	19	35	24	42	17	46	12	41	15	43	14	42	12	44	14	41	15
Little Sioux	71	87	49	104	79	75	67	74	73	67	73	73	67	72	69	75	71	74
Logan	305	238	237	309	362	180	341	173	326	180	332	178	316	186	337	173	315	200
Magnolia	122	54	100	74	128	52	110	49	108	49	115	43	111	45	109	50	103	59
Morgan	97	97	64	133	79	117	75	107	71	109	79	100	68	108	66	113	73	109
Mo. Valley I	186	180	138	219	210	158	171	171	172	169	176	168	169	169	177	158	171	174
Mo. Valley II	115	119	91	136	125	112	111	105	103	116	107	112	100	103	103	115	102	115

HARRISON, cont.

PRECINCTS	U.S. SENATORS		REP. IN CONGRESS		GOVERNOR		LIEUT. GOV.		SEC. OF STATE		AUDITOR OF STATE		TREAS. OF STATE		SEC. OF AGR.		ATTOR. GENERAL	
	Jepsen (Rep.)	Clark (Dem.)	Garrett (Rep.)	Harkin (Dem.)	Ray (Rep.)	Fitzgerald (Dem.)	Branstad (Rep.)	Palmer (Dem.)	Synhorst (Rep.)	Griffin (Dem.)	Smith (Rep.)	Brunow (Dem.)	Barringer (Rep.)	Krause (Dem.)	Lounsbury (Rep.)	Jordan (Dem.)	Turner (Rep.)	Miller (Dem.)
Mo. Valley III	105	147	89	160	129	133	112	129	101	134	107	136	99	134	107	133	100	145
Reglan	48	27	35	42	38	40	37	34	33	38	37	31	29	37	32	39	31	43
St. John	100	119	78	139	122	91	114	91	105	99	108	94	96	97	111	92	100	101
Taylor	61	90	50	99	93	58	79	68	67	78	78	66	70	72	74	71	73	38
Union	60	45	51	54	64	42	62	38	53	47	40	40	59	36	70	34	63	38
Washington	112	108	89	133	136	86	130	90	120	90	124	88	110	100	127	85	114	101
Woodbine	241	154	205	171	122	122	255	121	240	129	252	121	239	122	245	128	219	158
Absentee	59	53	55	59	69	44	65	46	60	50	64	44	60	50	60	48	62	47
Total	2,450	2,187	1,922	2,689	2,786	1,877	2,555	1,841	2,406	1,947	2,518	1,849	2,341	1,930	2,503	1,876	2,339	2,081

HENRY COUNTY

20 Precincts

PRECINCTS	U.S. SENATORS		REP. IN CONGRESS		GOVERNOR		LIEUT. GOV.		SEC. OF STATE		AUDITOR OF STATE		TREAS. OF STATE		SEC. OF AGR.		ATTOR. GENERAL	
	Jepsen (Rep.)	Clark (Dem.)	Leach (Rep.)	Myers (Dem.)	Ray (Rep.)	Fitzgerald (Dem.)	Branstad (Rep.)	Palmer (Dem.)	Synhorst (Rep.)	Griffin (Dem.)	Smith (Rep.)	Brunow (Dem.)	Barringer (Rep.)	Krause (Dem.)	Lounsbury (Rep.)	Jordan (Dem.)	Turner (Rep.)	Miller (Dem.)
Baltimore Twp	74	82	86	59	87	60	77	64	71	67	73	66	68	84	78	57	66	78
Canaan Twp	82	120	120	40	109	54	111	50	108	50	113	42	101	109	84	51	84	75
Center Twp	116	115	157	76	134	100	143	86	144	83	145	85	143	148	113	86	113	117
Hillsboro Pr.	33	24	41	17	40	19	41	16	35	22	39	19	38	40	17	38	20	36
Jackson Twp	50	41	55	35	56	36	56	29	55	32	62	22	53	61	23	51	36	36
Jefferson Twp	127	104	159	70	148	86	140	79	143	78	147	69	137	145	75	117	104	104
Marion Twp	69	59	89	34	73	50	83	39	78	42	81	40	79	42	77	42	69	55
Mt. Pleasant—Wd. I	221	302	309	211	258	275	268	244	285	249	266	260	270	278	235	217	306	306
Wd. II	204	235	278	153	270	170	285	156	243	178	238	184	244	261	161	194	238	238
Wd. III	184	188	221	144	199	189	194	168	179	179	182	178	195	162	194	169	167	200
Wd. IV	309	278	421	181	385	211	383	181	389	173	386	184	398	395	167	283	283	292
New London Corp.	226	274	257	196	263	219	261	219	261	234	279	215	255	238	284	216	240	259
New London Twp	75	60	92	42	81	56	78	54	75	53	65	45	80	84	47	69	61	61
Rome Pr.	31	41	33	39	28	44	24	42	29	39	30	35	26	30	36	36	28	42
Salem Twp	91	85	116	58	104	69	100	88	108	61	174	52	103	108	65	98	68	69
Scott	222	149	279	92	244	131	246	110	237	122	266	98	238	111	238	115	188	175
Tippecanoe Twp	81	68	94	50	84	63	83	57	90	54	89	54	84	93	50	75	75	71

HENRY, cont.

PRECINCTS	U.S. SENATORS		REP. IN CONGRESS		GOVERNOR		LIEUT. GOV.		SEC. OF STATE		TREAS. OF STATE		SEC. OF AGRIC.		ATTORNEY GENERAL		
	Jepsen (Rep.)	Clark (Dem.)	Leach (Rep.)	Myers (Dem.)	Ray (Rep.)	Fitzgerald (Dem.)	Branstad (Rep.)	Palmer (Dem.)	Synhorst (Rep.)	Griffin (Dem.)	Smith (Rep.)	Brunow (Dem.)	Barringer (Rep.)	Krause (Dem.)	Lounsberry (Rep.)	Jordan (Dem.)	Turner (Rep.)
Trenton	53	70	88	36	76	48	75	45	77	42	80	40	74	44	47	66	53
Wayne	153	93	206	42	185	66	183	61	189	54	189	58	188	54	178	64	140
Absentee & Challenged	73	44	89	28	86	35	81	35	87	31	84	33	91	26	93	26	77
Total	2,474	2,368	3,231	1,583	2,931	1,980	2,903	1,803	2,863	1,843	2,938	1,769	2,863	1,771	2,965	1,749	2,379

HOWARD COUNTY

19 Precincts

PRECINCTS	U.S. SENATORS		REP. IN CONGRESS		GOVERNOR		LIEUT. GOV.		SEC. OF STATE		TREAS. OF STATE		SEC. OF AGRIC.		ATTORNEY GENERAL			
	Jepsen (Rep.)	Clark (Dem.)	Grassley (Rep.)	Knudson (Dem.)	Ray (Rep.)	Fitzgerald (Dem.)	Branstad (Rep.)	Palmer (Dem.)	Synhorst (Rep.)	Griffin (Dem.)	Smith (Rep.)	Brunow (Dem.)	Barringer (Rep.)	Krause (Dem.)	Lounsberry (Rep.)	Jordan (Dem.)	Turner (Rep.)	Miller (Dem.)
Albion Twp	85	52	116	19	103	37	96	33	87	46	98	34	97	33	96	35	80	52
Forest City Twp	171	158	273	60	229	109	203	107	194	125	200	109	195	115	203	108	185	128
Chester Twp	68	90	118	40	97	65	84	66	59	92	76	76	70	78	71	77	58	89
Oak Dale Twp	32	21	37	16	37	18	33	18	27	24	28	20	27	22	29	20	25	28
Jamestown Twp	125	75	162	36	140	59	127	55	113	74	123	60	105	74	123	65	101	83
Saratoga Twp	72	53	100	28	81	49	71	46	71	62	77	43	73	44	78	47	70	55
Howard Center Twp	90	60	120	27	93	56	82	58	65	77	88	49	77	63	87	53	65	74
Vernon Springs Twp	132	90	185	41	137	93	135	86	110	114	128	90	124	98	140	77	122	97
New Oregon Twp	126	115	204	62	149	98	102	119	81	154	123	105	108	119	117	115	95	138
Provin Corp	72	92	95	44	60	108	39	113	35	117	98	96	35	108	48	101	27	123
Paris No. 1 Twp	57	48	81	27	70	41	44	53	41	59	56	42	44	53	51	46	32	69
Paris No. 2 Twp	66	57	84	38	58	68	56	61	45	76	58	57	47	66	64	56	36	81
Howard No. 1 Twp	129	115	152	106	111	140	106	114	95	132	106	112	97	122	116	104	88	139
Howard No. 2 Twp	49	39	60	26	41	46	39	41	33	46	38	44	34	48	41	40	28	56
Afton Twp	198	145	234	105	155	190	160	151	121	191	152	153	133	171	166	141	124	192
Cresco Ward I	289	189	371	105	278	205	247	178	211	237	244	179	231	189	245	183	185	252
Cresco Ward II	382	217	508	111	434	176	366	185	342	237	365	194	362	202	388	175	281	391
Cresco Ward III	273	193	366	113	289	190	235	180	189	243	213	227	204	196	249	190	210	232
Absentee	109	53	135	39	124	50	114	54	103	66	115	49	112	55	114	55	104	64
Total	2,525	1,852	3,401	1,021	2,686	1,798	2,359	1,718	2,022	2,163	2,334	1,739	2,175	1,858	2,426	1,688	1,928	2,341

17 Precincts

HUMBOLDT COUNTY

PRECINCTS	U.S. SENATORS		REP. IN CONGRESS		GOVERNOR		LIEUT. GOV.		SEC. OF STATE		AUDITOR OF STATE		TREAS. OF STATE		SEC. OF AGR.		ATTOR. GENERAL	
	(Rep.)	(Dem.)	(Rep.)	(Dem.)	(Rep.)	(Dem.)	(Rep.)	(Dem.)	(Rep.)	(Dem.)	(Rep.)	(Dem.)	(Rep.)	(Dem.)	(Rep.)	(Dem.)	(Rep.)	(Dem.)
Avery	55	78	33	100	70	64	67	59	60	65	67	58	55	71	70	58	55	74
Beaver	82	51	37	89	79	57	75	47	83	41	86	36	73	46	86	35	66	57
Corinth	119	48	62	104	113	44	115	44	108	51	108	44	101	52	122	40	78	83
Dakota City	121	123	62	166	114	133	117	107	108	116	123	98	90	133	129	101	95	133
Delana	159	124	82	190	148	136	163	98	155	102	150	98	116	156	172	91	134	129
Gilmore City	77	52	53	73	79	54	78	44	71	52	74	45	69	50	76	43	64	60
Grove	59	63	30	79	68	43	63	42	64	40	61	44	57	50	71	36	55	52
Humboldt Twp.	115	117	71	154	103	136	121	97	107	110	120	90	69	157	130	88	96	117
Humboldt - Wd I	680	409	436	592	686	401	705	324	664	365	674	329	597	412	711	304	546	505
Humboldt - Wd. II	404	284	241	419	447	271	437	227	405	254	431	218	355	287	444	203	304	370
Lake	82	46	49	75	82	49	85	31	86	38	88	35	79	45	93	35	78	50
LuVerne	31	32	19	43	35	31	38	22	38	21	36	22	25	34	44	16	25	36
Norway	93	91	49	129	98	89	100	81	90	86	97	78	82	87	103	73	68	106
Norwick	96	60	93	65	95	66	101	48	94	58	98	50	90	69	105	46	67	88
Rufiland	123	100	66	154	127	103	123	90	120	88	127	81	105	110	144	74	97	118
Wacousta	61	71	26	101	65	71	65	59	59	65	68	56	48	79	73	58	51	72
Weaver	65	71	36	91	74	63	69	60	67	63	74	54	62	66	68	58	55	74
Absentee	112	77	73	112	129	62	127	54	130	56	140	42	117	69	136	48	109	74
Challenged	1	3	1	3	2	2	2	2	2	2	1	3	1	3	1	3	1	3
Total	2,515	1,895	1,486	2,767	2,612	1,889	2,661	1,536	2,509	1,672	2,623	1,481	2,191	1,976	2,779	1,410	2,042	2,201

13 Precincts

IDA COUNTY

PRECINCTS	U.S. SENATORS		REP. IN CONGRESS		GOVERNOR		LIEUT. GOV.		SEC. OF STATE		AUDITOR OF STATE		TREAS. OF STATE		SEC. OF AGR.		ATTOR. GENERAL	
	(Rep.)	(Dem.)	(Rep.)	(Dem.)	(Rep.)	(Dem.)	(Rep.)	(Dem.)	(Rep.)	(Dem.)	(Rep.)	(Dem.)	(Rep.)	(Dem.)	(Rep.)	(Dem.)	(Rep.)	(Dem.)
Galva Twp	137	107	69	168	144	98	154	67	143	81	157	66	131	88	150	77	121	116
Griggs Twp	376	257	205	426	423	217	402	174	404	183	417	165	401	168	396	193	304	292
Douglas Twp	46	61	30	77	58	49	67	34	61	42	61	30	58	40	65	40	50	51
Battle Twp	53	47	24	77	62	38	56	37	59	31	61	30	56	35	59	32	51	44
Logan Twp	73	58	31	92	84	48	90	28	83	38	83	33	83	35	82	41	61	60
Silver Creek Twp	55	37	27	64	51	41	61	28	56	32	62	22	55	29	54	36	44	41

IDA, cont.

PRECINCTS	U.S. SENATORS		REP. IN CONGRESS		GOVERNOR		LIEUT. GOV.		SEC. OF STATE		AUDITOR OF STATE		TREAS. OF STATE		SEC. OF AGR.		ATTORNEY GENERAL	
	(Rep.)	(Dem.)	(Rep.)	(Dem.)	(Rep.)	(Dem.)	(Rep.)	(Dem.)	(Rep.)	(Dem.)	(Rep.)	(Dem.)	(Rep.)	(Dem.)	(Rep.)	(Dem.)	(Rep.)	(Dem.)
Blaine Twp.....	172	86	85	178	172	94	178	66	162	80	165	73	162	74	174	74	138	113
Corwin Twp.....	589	481	305	732	636	452	676	308	600	360	633	321	598	331	618	340	484	608
Maple Twp.....	212	157	96	280	234	152	215	134	194	147	211	142	187	142	205	145	156	202
Garfield Twp.....	37	26	18	42	35	32	35	20	34	19	38	16	33	19	41	18	25	36
Grant Twp.....	42	35	17	61	49	29	61	21	36	36	49	29	49	28	43	30	30	44
Hayes Twp.....	57	32	39	47	63	28	61	23	58	21	64	21	60	19	56	30	46	34
Absentee.....	43	37	29	49	54	28	45	28	49	27	52	23	50	23	50	26	44	33
Total.....	1,892	1,410	874	2,293	2,065	1,304	2,091	968	1,939	1,096	2,053	981	1,923	1,032	1,993	1,081	1,554	1,574

IOWA COUNTY

20 Precincts

PRECINCTS	U.S. SENATORS		REP. IN CONGRESS		GOVERNOR		LIEUT. GOV.		SEC. OF STATE		AUDITOR OF STATE		TREAS. OF STATE		SEC. OF AGR.		ATTORNEY GENERAL	
	(Rep.)	(Dem.)	(Rep.)	(Dem.)	(Rep.)	(Dem.)	(Rep.)	(Dem.)	(Rep.)	(Dem.)	(Rep.)	(Dem.)	(Rep.)	(Dem.)	(Rep.)	(Dem.)	(Rep.)	(Dem.)
Dayton.....	69	48	78	33	72	44	77	34	64	45	78	30	71	35	72	40	54	54
English I.....	76	87	82	78	75	98	78	74	61	91	74	79	66	80	77	75	55	99
English II.....	254	228	314	147	298	199	268	171	239	200	245	183	230	187	253	197	190	261
Fillmore.....	43	157	63	133	68	141	63	132	47	137	51	131	54	130	51	134	29	158
Greene.....	41	61	47	49	41	63	45	50	41	54	45	47	38	50	37	59	25	66
Hartford I.....	86	50	98	28	86	62	79	42	83	34	84	34	78	35	85	32	68	84
Hartford II.....	222	154	228	113	188	198	195	156	186	151	204	128	182	140	210	127	143	204
Hilton.....	137	72	154	50	141	74	137	60	133	66	132	59	132	60	146	56	111	89
Honey Creek.....	51	53	57	39	56	56	44	57	49	54	46	51	45	50	54	48	34	85
Iowa.....	143	58	159	44	157	52	148	53	140	59	136	56	133	54	146	53	111	81
Lincoln.....	250	199	277	146	295	167	230	169	231	184	230	173	212	184	226	181	160	257
Linn.....	78	44	76	37	69	57	60	57	61	54	63	50	61	46	64	47	52	62
Marango.....	537	317	569	258	550	345	540	266	488	308	509	278	491	275	539	295	377	443
Pilot.....	62	56	81	41	66	59	65	56	57	59	62	48	58	51	68	49	41	74
Sumner.....	66	64	79	47	78	58	75	50	65	50	71	56	71	50	69	48	43	82
Troy.....	87	61	78	49	90	47	80	50	70	51	84	43	75	43	78	48	53	73
Washington.....	121	66	135	45	130	65	122	53	118	57	120	49	112	53	118	60	86	83
Williamsburg.....	411	339	497	238	445	337	432	288	382	329	399	290	392	288	422	274	301	415
York.....	54	61	69	42	70	49	62	41	63	40	64	41	56	45	61	56	45	56
Absentee.....	86	88	119	45	113	66	100	61	102	61	95	62	92	63	103	64	84	77
Total.....	2,854	2,263	3,260	1,661	3,087	2,225	2,900	1,922	2,680	2,092	2,792	1,888	2,648	1,921	2,879	1,881	2,052	2,751

25 Precincts

JACKSON COUNTY

PRECINCTS	U.S. SENATORS		REP. IN CONGRESS		GOVERNOR		LIEUT. GOV.		SEC. OF STATE		AUDITOR OF STATE		TREAS. OF STATE		SEC. OF AGRI.		ATTOR. GENERAL	
	(Rep.)	(Dem.)	(Rep.)	(Dem.)	(Rep.)	(Dem.)	(Rep.)	(Dem.)	(Rep.)	(Dem.)	(Rep.)	(Dem.)	(Rep.)	(Dem.)	(Rep.)	(Dem.)	(Rep.)	(Dem.)
Maquoketa—Wd. I	146	159	173	132	103	152	110	145	119	104	135	123	148	101	130	145	177	141
Wd. II	164	165	204	131	127	176	130	179	132	117	174	125	194	89	99	146	120	146
Wd. III	185	119	188	101	84	167	96	161	99	93	152	100	164	85	100	130	143	143
Wd. IV	157	138	176	112	200	165	170	166	104	103	158	108	167	100	130	237	275	275
Wd. V	303	242	353	189	331	331	189	331	174	168	318	166	328	154	237	262	468	468
Bellevue City	361	470	378	463	385	315	387	309	376	354	266	381	321	341	282	468	468	468
Bellevue City	108	106	113	103	88	85	96	88	91	80	90	88	106	78	87	105	105	105
Brandon Twp.	35	44	48	33	29	37	32	35	36	36	32	38	38	34	28	43	43	43
Butler Twp.	57	69	48	81	44	28	78	29	75	67	26	74	34	69	22	90	90	90
Fairfield Twp.	40	47	51	34	63	43	33	48	29	43	43	32	46	28	28	48	48	48
Farmers Creek Twp.	86	71	86	52	89	66	50	50	60	57	52	49	43	49	43	64	64	64
Iowa Twp.	95	76	114	52	128	106	43	107	46	108	44	102	49	115	41	95	95	95
Jackson Twp.	80	121	103	109	104	72	97	70	92	79	68	100	79	92	72	113	113	113
Maquoketa Twp.	109	86	124	65	51	111	53	102	51	103	47	98	51	97	88	77	77	77
Monmouth Twp.	96	86	112	66	127	57	99	61	67	95	53	88	65	53	85	74	74	74
Otter Creek Twp.	76	116	71	126	82	114	46	128	43	124	45	119	41	122	62	127	127	127
Perry Twp.	124	86	148	62	160	136	64	134	61	143	51	133	58	142	41	104	104	104
Prairie Springs Twp.	91	137	100	137	111	68	131	71	125	72	126	68	129	112	64	145	145	145
Richland Twp.	65	72	66	69	76	52	74	52	75	61	66	50	76	66	52	82	82	82
South Fork Twp.	146	113	180	87	180	137	98	133	95	134	92	124	101	134	88	122	125	125
Tete Des Morts Twp.	110	120	130	111	122	117	97	108	95	109	106	100	97	108	102	93	117	117
Union Twp.	121	107	118	111	136	94	116	101	107	103	115	95	100	108	112	98	86	128
Van Buren Twp.	272	199	296	172	344	278	119	275	333	249	159	260	132	297	110	238	190	190
Washington Twp.	53	51	63	45	74	40	47	37	49	38	49	32	47	38	57	33	40	52
Absentee	112	71	112	69	113	99	68	104	66	104	59	103	60	115	51	92	84	84
Total	3,152	3,051	3,553	2,702	3,947	3,029	2,473	2,975	2,479	3,068	2,332	2,820	2,482	3,145	2,164	2,543	3,144	3,144

32 Precincts

JASPER COUNTY

PRECINCTS	U.S. SENATORS		REP. IN CONGRESS		GOVERNOR		LIEUT. GOV.		SEC. OF STATE		AUDITOR OF STATE		TREAS. OF STATE		SEC. OF AGR.		ATTORNEY GENERAL	
	Jepsen (Rep.)	Clark (Dem.)	Minor (Rep.)	Smith (Dem.)	Ray (Rep.)	Fitzgerald (Dem.)	Branstad (Rep.)	Palmer (Dem.)	Synhorst (Rep.)	Giffin (Dem.)	Smith (Rep.)	Brunow (Dem.)	Barringer (Rep.)	Krause (Dem.)	Lounsberry (Rep.)	Jordan (Dem.)	Turner (Rep.)	Miller (Dem.)
Buena Vista	138	85	80	144	138	88	130	85	135	81	151	67	129	84	151	70	116	108
Clear Creek	72	70	50	86	79	68	79	56	80	53	77	53	73	56	85	49	59	78
Colfax—Wd. I	73	102	69	104	74	106	84	91	67	108	72	102	80	93	86	86	66	108
Wd. II	100	156	80	176	108	154	102	152	69	167	109	141	95	158	98	151	91	171
Wd. III	56	176	52	177	74	163	56	170	59	186	73	152	63	157	89	154	51	179
Des Moines	266	245	198	309	293	220	298	201	304	194	293	199	293	191	327	170	230	269
Elk Creek	96	64	53	101	87	71	73	72	104	47	105	41	86	54	101	47	77	75
Fairview	374	321	263	439	398	305	387	302	376	294	401	272	356	304	404	267	326	364
Hickory Grove	54	54	41	59	64	47	62	41	61	40	67	34	61	41	58	43	44	60
Independence	183	186	143	213	189	179	196	168	194	164	192	164	190	171	192	164	157	212
Kellogg	193	181	144	211	221	152	211	140	188	170	216	143	203	150	208	150	182	204
Lynn Grove—Lynnville	80	72	57	87	98	52	92	51	93	45	98	45	89	45	94	48	71	73
Malaka	57	45	46	55	76	28	66	31	69	32	68	32	63	36	66	35	50	53
Mariposa	48	31	25	49	48	30	49	26	48	27	51	20	49	22	55	21	35	42
Mound Prairie	83	94	52	119	98	79	88	85	87	83	94	74	92	76	102	70	73	97
Newton Twp.	238	226	214	238	293	175	260	188	254	198	264	191	255	195	267	190	206	258
Newton City—1-1	169	292	137	307	204	267	171	281	179	271	201	243	174	289	192	250	147	306
1-2	289	286	284	288	340	243	306	253	306	252	315	232	287	258	242	251	312	322
2-1	302	363	258	367	369	302	346	304	333	314	358	288	329	310	360	281	289	385
2-2	363	395	302	451	447	316	416	330	396	356	431	311	384	344	410	327	323	432
3-1	274	266	233	299	321	228	286	246	281	260	295	242	289	244	300	235	238	304
3-2	255	338	196	381	300	295	265	310	263	306	281	288	274	290	297	275	225	352
4-1	489	255	412	311	529	214	502	218	494	219	502	218	495	214	503	213	408	323
4-2	379	296	320	345	434	261	396	269	402	280	410	251	396	255	413	246	336	341
Palo Alto	200	120	151	161	224	106	211	103	203	110	214	94	195	110	208	104	174	146
Poweshiek	103	122	84	139	114	121	105	115	110	110	124	95	111	103	120	101	86	141
Richland	108	31	46	86	99	44	104	27	101	27	112	19	84	38	112	18	92	42
Rock Creek	128	77	81	110	123	84	129	71	111	84	128	65	122	70	126	67	97	106
Sherman	55	68	47	73	68	57	66	50	68	47	73	44	69	45	77	40	52	65
Lynn Grove Sully	288	68	120	224	225	138	239	96	262	79	276	62	221	85	257	77	195	140
Washington	72	82	51	111	75	85	81	81	71	86	74	85	69	89	78	82	67	96
Absentees	208	138	187	156	237	112	222	115	235	108	242	98	233	95	250	85	203	143
Total	5,772	5,315	4,446	6,408	6,462	4,790	6,078	4,724	6,032	4,748	6,367	4,365	5,909	4,650	6,368	4,358	4,975	5,985

JEFFERSON COUNTY

18 Precincts

PRECINCTS	U.S. SENATORS		REP IN CDNGRESS		GOVERNOR		LIEUT. GOV.		SEC. OF STATE		AUDITOR OF STATE		TREAS. OF STATE		SEC. OF AGRIL.		ATTORY GENERAL	
	(Rep.)	(Dem.)	Leach (Rep.)	Myers (Dem.)	Ray (Rep.)	Fitzgerald (Dem.)	Branstad (Rep.)	Palmer (Dem.)	Synhorst (Rep.)	Griffin (Dem.)	Smith (Rep.)	Brunow (Dem.)	Barringer (Rep.)	Kause (Dem.)	Lounsberry (Rep.)	Jordan (Dem.)	Turner (Rep.)	Miller (Dem.)
Blackhawk	72	39	91	19	86	28	88	23	75	35	82	29	85	86	25	63	60	
Buchanan	108	51	118	46	114	55	121	38	109	50	121	41	111	118	45	92	70	
Cedar	59	48	69	37	68	39	62	42	59	45	65	38	59	61	44	42	52	
Center	164	90	189	61	178	85	170	80	162	90	173	78	166	179	73	147	104	
Des Moines	38	42	47	29	40	39	39	34	35	38	44	35	40	38	38	27	49	
Fairfield—1st Wd.	538	256	643	128	626	192	570	197	555	207	572	200	568	596	191	486	307	
2nd Wd.	161	158	210	141	225	113	180	126	157	131	172	116	169	115	118	148	162	
3rd Wd.	92	123	122	83	113	105	111	97	104	105	118	95	107	110	98	90	120	
4th Wd.	221	130	258	87	254	112	229	115	223	122	230	114	226	241	107	212	137	
5th Wd.	375	239	469	142	424	198	404	195	396	206	420	186	413	428	170	347	258	
Liberty	59	57	67	50	49	66	58	51	59	53	68	42	59	61	50	44	70	
Lockridge	103	83	122	61	99	88	105	77	102	81	115	70	108	113	71	100	85	
Locust Grove	126	76	132	65	124	78	124	69	117	78	134	61	118	72	131	65	107	
Penn.	67	72	96	42	78	64	78	58	73	61	75	56	73	87	51	51	86	
Polk	119	67	145	35	143	50	131	50	120	56	141	41	125	135	47	114	73	
Round Prairie	36	34	49	23	47	24	45	27	52	20	50	19	48	52	19	44	29	
Walnut	47	42	68	20	48	44	42	42	47	36	48	34	46	40	31	42	46	
Absentee	104	53	123	31	124	38	109	42	116	41	119	35	119	120	36	100	56	
Total	2,489	1,560	3,018	1,100	2,840	1,418	2,666	1,363	2,551	1,455	2,747	1,289	2,640	1,328	2,780	1,280	2,254	1,831

53 Precincts

JOHNSON COUNTY

PRECINCTS	U.S. SENATORS		REP. IN CONGRESS		GOVERNOR		LIEUT. GOV.		SEC. OF STATE		AUDITOR OF STATE		TREAS. OF STATE		SEC. OF AGR.		ATTORNEY GENERAL	
	Jepsen (Rep.)	Clark (Dem.)	Leach (Rep.)	Myers (Dem.)	Ray (Rep.)	Fitzgerald (Dem.)	Branstad (Rep.)	Palmer (Dem.)	Synhorst (Rep.)	Griffin (Dem.)	Smith (Rep.)	Brunow (Dem.)	Barringer (Rep.)	Krause (Dem.)	Lounsberry (Rep.)	Jordan (Dem.)	Turner (Rep.)	Miller (Dem.)
Iowa City #1	140	471	325	251	408	182	252	314	223	318	268	249	288	304	229	153	431	
#2	60	169	136	85	161	61	105	109	88	88	111	98	89	120	88	74	136	
#3	50	172	117	96	161	61	101	111	112	112	99	77	103	102	80	87	137	
#4	186	358	358	200	428	148	266	242	273	240	279	270	236	298	211	174	377	
#5	91	259	195	157	242	106	157	157	139	189	183	161	144	193	115	127	202	
#6	59	282	182	154	220	108	121	199	107	187	135	107	184	148	148	89	231	
#7	192	418	328	270	418	194	266	278	264	272	262	258	273	302	233	170	419	
#8	120	442	307	218	367	173	218	298	188	291	233	200	268	261	209	125	402	
#9	393	606	656	329	737	269	547	405	516	396	534	499	386	568	328	340	629	
#10	134	352	235	216	298	188	195	260	187	236	189	177	236	214	195	145	310	
#11	63	274	124	171	181	116	97	207	82	172	93	85	173	111	138	62	241	
#12	98	317	266	196	253	161	175	202	141	216	164	146	196	188	165	108	279	
#13	204	461	361	282	420	248	324	307	270	333	301	290	312	338	266	188	453	
#14	172	363	288	230	357	195	239	269	229	263	267	223	245	267	219	157	370	
#15	207	437	358	243	412	235	303	291	278	189	306	247	288	265	325	232	189	
#16	198	409	344	234	391	214	275	279	256	280	275	274	257	314	227	180	399	
#17	171	397	307	250	368	188	251	291	234	288	257	231	282	277	227	171	386	
#18	164	410	269	245	324	205	203	287	201	263	212	193	262	233	216	144	376	
#19	110	511	235	338	343	238	181	371	182	318	192	173	322	228	262	133	444	
#20	110	406	219	265	276	213	180	307	158	264	181	158	268	205	212	101	374	
#21	135	468	252	303	320	251	165	367	172	339	203	173	339	238	257	114	446	
#22	162	365	280	217	335	188	227	253	197	267	222	245	257	255	216	137	370	
#23	313	648	562	367	625	323	453	446	410	462	437	434	400	482	499	367	824	
#24	349	424	503	251	531	323	426	287	414	292	417	404	489	456	240	291	455	
#25	315	476	551	230	583	219	445	294	417	312	410	392	311	462	254	272	502	
Big Grove	238	311	285	254	294	272	243	382	228	299	253	229	277	270	361	153	372	
Cedar	48	96	67	75	64	76	47	85	87	87	58	38	85	59	78	26	108	
Clear Creek	88	127	137	72	146	79	99	101	93	101	104	96	90	113	86	75	124	
Coralville #1	280	653	488	443	585	337	426	429	376	466	421	387	430	466	361	273	614	
Coralville #2	211	472	340	346	444	248	331	338	284	351	327	300	324	346	283	199	470	
Coralville #3	62	125	114	66	115	75	95	90	82	100	108	82	93	100	80	71	114	
East Lucas	28	61	54	35	55	37	42	44	27	55	22	44	29	51	24	36	53	
Fremont	150	201	227	130	222	151	213	129	182	150	200	165	155	206	129	137	208	
Graham	59	93	88	63	91	60	74	78	59	82	74	67	76	76	69	42	102	
Hardin	62	117	94	72	92	93	63	93	59	89	72	50	94	76	79	48	117	
Hills	50	113	83	83	85	91	64	93	66	85	69	54	86	66	79	49	111	
Jefferson	258	238	268	204	235	254	226	249	212	262	229	202	253	222	242	157	333	
Liberty	28	79	58	50	60	51	40	60	45	53	41	46	55	56	46	26	79	
Lincoln	36	38	51	19	55	19	42	27	43	27	45	37	28	50	21	32	39	

JOHNSON, cont.

PRECINCTS	U.S. SENATORS		REP. IN CONGRESS		GOVERNOR		LIEUT. GOV.		SEC. OF STATE		AUDITOR OF STATE		TREAS. OF STATE		SEC. OF AGR.		ATTOR. GENERAL	
	Japson (Rep.)	Clark (Dem.)	Leach (Rep.)	Myers (Dem.)	Ray (Rep.)	Fitzgerald (Dem.)	Branstad (Rep.)	Palmer (Dem.)	Synhorst (Rep.)	Griffin (Dem.)	Smith (Rep.)	Brunow (Dem.)	Berringer (Rep.)	Krause (Dem.)	Lounsberry (Rep.)	Jordan (Dem.)	Turner (Rep.)	Miller (Dem.)
Madison	55	52	72	43	77	41	66	40	52	43	85	40	62	39	67	39	48	62
Monroe	48	59	64	38	73	37	52	49	51	52	52	49	47	50	47	56	35	68
Newport	93	164	184	87	154	104	119	120	115	122	136	103	113	120	134	105	76	88
North Liberty	157	228	237	146	280	134	216	162	173	183	207	148	179	171	211	145	129	248
Oxford	145	194	186	134	162	170	136	185	138	169	139	185	124	178	157	155	110	211
Penn.	177	291	318	140	345	115	278	166	245	188	268	169	237	181	283	156	169	286
Pleasant Valley	34	39	57	25	45	38	40	36	33	42	31	39	34	37	41	37	50	50
Scott	127	161	200	90	212	91	167	110	145	127	155	110	150	114	173	101	116	165
Sharon	72	87	108	43	114	38	98	49	87	46	97	44	88	50	109	40	88	76
Union	65	125	116	62	114	75	85	87	69	85	84	74	74	84	91	77	55	118
University Heights	194	318	341	169	393	126	293	180	287	194	281	191	269	197	302	179	191	315
Washington	50	52	80	24	70	44	61	41	60	41	61	40	55	43	70	33	39	68
West Lucas	56	118	86	81	110	63	78	82	82	73	82	73	67	84	88	70	48	115
Absentee	311	425	446	285	508	238	385	308	389	301	403	280	372	306	411	265	317	381
Challenged	1	2	2	1	3	1	1	2	1	2	2	1	2	1	3	3	3	3
Total	7,375	14,952	12,486	9,069	14,348	7,888	10,243	10,632	9,470	10,424	10,334	9,392	9,385	10,157	11,244	8,711	6,761	14,622

JOHNS COUNTY

29 Precincts

PRECINCTS	U.S. SENATORS		REP. IN CONGRESS		GOVERNOR		LIEUT. GOV.		SEC. OF STATE		AUDITOR OF STATE		TREAS. OF STATE		SEC. OF AGR.		ATTOR. GENERAL	
	Japson (Rep.)	Clark (Dem.)	Tauke (Rep.)	Blouin (Dem.)	Ray (Rep.)	Fitzgerald (Dem.)	Branstad (Rep.)	Palmer (Dem.)	Synhorst (Rep.)	Griffin (Dem.)	Smith (Rep.)	Brunow (Dem.)	Berringer (Rep.)	Krause (Dem.)	Lounsberry (Rep.)	Jordan (Dem.)	Turner (Rep.)	Miller (Dem.)
Anamosa I	245	210	271	194	258	209	245	199	223	220	260	177	250	186	246	186	173	278
Anamosa II	82	111	79	116	86	109	83	106	78	111	85	91	83	97	88	99	55	135
Anamosa III	106	100	101	109	102	106	95	103	88	111	103	91	99	95	102	93	81	122
Anamosa IV	294	204	291	205	270	217	274	209	245	229	270	203	271	204	273	199	214	275
Cass	104	116	108	113	89	119	89	119	72	139	90	118	82	120	88	121	62	152
Castle Grove	100	102	90	110	117	84	98	97	90	105	110	87	98	97	105	89	74	124
Center Jct.--Madison	92	80	91	79	104	67	97	72	95	74	103	61	99	67	93	73	76	95
Clay	48	36	48	36	49	34	49	31	45	40	51	32	47	37	47	35	31	53
Fairview	182	140	178	147	153	169	185	146	153	160	179	139	159	157	165	148	128	191
Greenfield	144	97	144	99	148	95	143	89	137	93	149	78	137	88	140	90	100	131
Hale	53	56	58	55	52	61	57	54	49	64	59	53	58	53	61	59	40	75

JONES, cont.

PRECINCTS	U.S. SENATORS		REP. IN CONGRESS		GOVERNOR		LIEUT. GOV.		SEC. OF STATE		AUDITOR OF STATE		TREAS. OF STATE		SEC. OF AGRIL.		ATTORNEY GENERAL	
	Jepsen (Rep.)	Clark (Dem.)	Taule (Rep.)	Bloun (Dem.)	Ray (Rep.)	Fitzgerald (Dem.)	Branstad (Rep.)	Palmer (Dem.)	Synhorst (Rep.)	Griffin (Dem.)	Smith (Rep.)	Brunow (Dem.)	Barringer (Rep.)	Krause (Dem.)	Lounsberry (Rep.)	Jordan (Dem.)	Turner (Rep.)	Miller (Dem.)
Jackson	56	55	60	51	63	48	55	49	54	58	55	49	59	46	62	48	36	73
Lovell	170	126	184	133	185	116	173	115	155	134	170	109	167	113	163	104	125	165
Monticello I	196	140	213	133	226	117	194	127	201	124	215	107	204	114	213	106	156	189
Monticello II	208	167	220	164	247	137	220	143	216	151	228	125	219	141	233	126	156	218
Monticello III	147	142	148	150	154	139	142	133	120	155	151	122	130	136	146	128	100	184
Monticello IV	195	156	200	151	225	128	214	126	195	147	211	128	213	126	227	109	151	188
Morley	64	52	63	52	78	36	75	38	71	41	86	26	77	34	74	39	58	55
Onslow	53	39	55	40	58	31	55	32	52	32	54	27	53	25	52	29	42	42
Oxford	126	169	138	155	162	135	134	158	125	164	139	142	142	143	141	106	166	186
Richland East	100	120	86	138	108	110	78	113	60	125	73	112	70	119	82	107	53	149
Richland West	40	36	48	30	43	33	46	30	43	32	45	28	45	29	47	28	28	48
Rome	137	194	180	174	191	141	168	154	157	159	191	132	174	140	178	147	114	208
Scotch Grove	86	76	87	76	109	52	94	59	90	66	90	60	91	59	100	59	69	94
Stone City	25	23	25	22	32	17	24	23	21	26	28	19	26	22	23	24	16	33
Washington	47	65	40	73	50	63	45	68	25	79	37	66	30	69	40	66	26	78
Wayne	127	107	147	91	161	176	143	80	145	76	154	60	160	67	150	71	91	135
Wyoming	177	185	187	169	211	155	171	178	178	163	187	152	180	159	191	151	133	218
Absentees	120	112	128	102	146	86	130	81	128	80	140	69	135	74	143	71	113	104
Total	3,524	3,216	3,648	3,147	3,875	2,900	3,556	2,923	3,309	3,158	3,723	2,663	3,548	2,816	3,686	2,746	2,607	3,978

KEOKUK COUNTY

26 Precincts

PRECINCTS	U.S. SENATORS		REP. IN CONGRESS		GOVERNOR		LIEUT. GOV.		SEC. OF STATE		AUDITOR OF STATE		TREAS. OF STATE		SEC. OF AGRIL.		ATTORNEY GENERAL	
	Jepsen (Rep.)	Clark (Dem.)	Minor (Rep.)	Smith (Dem.)	Ray (Rep.)	Fitzgerald (Dem.)	Branstad (Rep.)	Palmer (Dem.)	Synhorst (Rep.)	Griffin (Dem.)	Smith (Rep.)	Brunow (Dem.)	Barringer (Rep.)	Krause (Dem.)	Lounsberry (Rep.)	Jordan (Dem.)	Turner (Rep.)	Miller (Dem.)
Adams	92	104	63	124	107	93	112	79	91	94	106	84	100	79	107	79	77	106
Benton	165	177	111	230	190	177	188	150	165	167	188	143	169	162	193	139	139	197
Clear Creek	38	58	18	67	45	53	45	43	30	57	44	44	38	48	43	44	35	55
East English River	83	62	63	73	91	59	82	61	81	61	87	52	78	57	87	56	70	70
West English River	52	42	30	53	51	46	43	40	46	38	51	34	44	36	51	37	38	47
Jackson	81	86	68	101	115	72	106	60	100	71	116	52	103	62	118	55	86	85
East Lafayette	152	143	105	183	164	134	155	134	144	148	136	136	136	150	162	132	96	198
West Lafayette	24	81	16	87	26	80	31	74	23	81	27	76	22	78	27	74	15	88

KEOKUK, cont.

PRECINCTS	U.S. SENATORS		REP. IN CONGRESS		GOVERNOR		LIEUT. GOV.		SEC. OF STATE		AUDITOR OF STATE		TREAS. OF STATE		SEC. OF AGRIL.		ATTORNEY GENERAL	
	(Rep.)	(Dem.)	(Rep.)	(Dem.)	(Rep.)	(Dem.)	(Rep.)	(Dem.)	(Rep.)	(Dem.)	(Rep.)	(Dem.)	(Rep.)	(Dem.)	(Rep.)	(Dem.)	(Rep.)	(Dem.)
East Lancaster	17	21	7	25	19	21	17	15	14	18	16	16	12	20	20	14	13	20
West Lancaster	41	66	31	68	46	61	49	56	44	56	44	44	52	43	50	60	49	52
Liberty	60	41	43	56	64	43	63	41	55	42	41	41	56	37	60	38	46	55
Plank	67	77	44	86	76	70	74	64	61	76	68	68	60	70	71	72	46	91
East Prairie	57	36	43	38	69	26	66	27	63	27	66	23	64	24	67	19	52	40
West Prairie	53	29	39	35	54	27	55	24	62	18	54	25	56	19	55	23	43	37
Richland	161	132	110	167	193	99	178	102	166	108	179	90	159	103	182	102	136	148
Sigourney 1	92	100	61	118	102	106	101	89	92	95	74	74	91	91	105	84	83	111
Sigourney 2	36	88	69	80	109	62	106	52	99	52	48	48	98	58	110	50	74	80
Sigourney 3	165	128	99	165	174	140	159	112	141	129	109	109	151	108	162	104	129	147
Sigourney 4	109	106	76	117	120	87	111	92	107	89	99	99	115	82	115	83	79	124
Sigourney Twp	38	35	25	44	49	27	47	25	41	26	41	28	43	24	40	27	27	46
Steady Run	67	40	46	61	67	42	64	37	56	45	34	34	62	38	58	42	49	57
Van Buren	81	68	50	88	79	79	83	64	67	77	72	76	66	72	72	74	57	90
Warren	90	98	66	113	85	117	99	80	92	81	97	78	80	86	80	92	55	122
Washington	41	59	28	62	59	47	62	36	66	41	65	34	59	38	68	42	34	64
What Cheer	100	85	78	85	109	85	109	71	113	64	114	57	105	61	110	60	87	95
Absentee	103	93	82	101	115	89	108	80	101	90	111	79	103	80	113	75	92	98
Total	2,135	2,034	1,470	2,417	2,368	1,952	2,313	1,708	2,110	1,850	2,353	1,644	2,124	1,726	2,316	1,708	1,706	2,325

36 Precincts

KOSSUTH COUNTY

PRECINCTS	U.S. SENATORS		REP. IN CONGRESS		GOVERNOR		LIEUT. GOV.		SEC. OF STATE		AUDITOR OF STATE		TREAS. OF STATE		SEC. OF AGRIC.		ATTORNEY GENERAL	
	Jepsen (Rep.)	Clark (Dem.)	Junker (Rep.)	Bedeil (Dem.)	Ray (Rep.)	Fitzgerald (Dem.)	Bransted (Rep.)	Palmer (Dem.)	Synhorst (Rep.)	Griffin (Dem.)	Smith (Rep.)	Brunow (Dem.)	Barringer (Rep.)	Krause (Dem.)	Lounsbury (Rep.)	Jordan (Dem.)	Turner (Rep.)	Miller (Dem.)
Algona—1st Wd	313	242	186	347	355	204	402	137	330	185	348	153	250	294	368	138	271	243
2nd Wd	279	248	182	334	352	202	386	127	304	179	310	172	216	304	330	140	212	281
3rd Wd	242	244	132	343	233	270	294	180	236	210	236	189	146	334	239	193	165	280
4th Wd	213	216	136	281	218	227	272	163	218	179	209	189	145	282	232	161	166	252
Bufalo	196	123	84	244	90	263	57	206	82	217	79	145	152	223	223	173	125	125
Burt I	120	146	68	198	192	91	221	49	146	93	147	74	80	166	150	76	122	107
Burt II	21	18	4	34	24	12	34	4	24	5	20	8	14	21	27	9	22	12
Cresco	199	150	106	250	220	144	251	100	195	140	193	137	138	207	210	129	153	185
Eagle	32	25	20	35	31	26	40	15	37	17	33	20	26	26	31	22	26	26
Fenton I	63	73	32	113	112	41	112	15	76	32	63	35	49	90	68	32	53	50
Fenton II	101	87	55	133	148	46	149	40	129	44	129	42	96	99	142	40	111	61
Garfield	80	52	32	102	71	70	85	40	57	60	58	56	51	80	69	52	43	83
German	47	20	22	42	60	10	64	5	47	10	47	10	34	26	50	10	48	16
Grant	32	22	14	39	50	7	46	7	42	8	41	6	26	22	38	11	28	24
Greenwood	198	205	82	329	166	265	281	140	140	231	140	222	89	303	150	218	111	278
Harrison	190	161	123	222	277	79	288	52	227	79	230	75	173	141	230	68	209	103
Hebron	25	30	19	34	43	12	47	9	35	17	39	12	27	20	37	13	32	17
Irvington	75	83	34	120	73	85	105	50	68	71	71	80	40	100	79	59	63	83
Ledyard I	60	45	44	59	70	36	84	20	65	34	62	33	85	46	100	33	96	36
Ledyard II	60	45	44	59	70	36	84	20	65	34	62	33	85	46	100	33	96	36
Lincoln	63	23	39	43	68	18	72	14	64	20	65	15	51	25	64	17	56	57
Lotts Creek	65	55	22	101	86	38	90	29	73	43	65	46	61	62	86	32	58	57
LuVerne	95	75	59	109	100	75	106	56	82	80	95	65	60	109	95	64	84	84
Plum Creek	73	62	36	100	79	57	110	22	72	42	76	44	41	92	81	33	60	86
Portland	54	47	16	84	64	38	83	18	65	31	71	28	34	64	69	30	52	43
Prairie	91	51	44	88	55	87	96	41	55	69	67	52	37	101	69	59	44	87
Ramsey	40	49	17	69	45	43	66	21	42	38	44	33	22	64	46	35	30	60
Riverdale	102	103	67	134	48	161	98	87	57	111	61	95	37	153	71	95	33	135
Seneca	45	48	15	78	68	36	68	27	44	37	44	40	40	54	56	32	43	44
Sherman	58	70	28	101	46	85	67	59	35	82	42	76	27	99	44	75	32	90
Springfield	38	19	26	29	47	10	47	10	39	15	29	25	29	38	15	39	15	15
Swea	78	34	48	64	90	26	101	13	79	25	80	23	66	42	85	24	66	41
Union	74	95	44	125	99	76	122	47	80	62	89	56	51	113	93	56	72	80
Wesley	155	166	66	249	145	188	211	107	140	147	152	136	90	213	164	133	110	180
Whittemore	177	186	100	292	254	208	165	165	162	192	185	185	109	295	200	156	131	238
Absentee	117	189	129	252	236	155	259	121	219	145	217	137	163	213	242	115	192	171
Total	4,002	3,518	2,194	5,235	4,459	3,294	5,351	2,056	3,975	2,846	4,055	2,651	2,812	4,485	4,333	2,481	3,258	3,726

1978 GENERAL ELECTION

26 Precincts

LEE COUNTY

PRECINCTS	U.S. SENATORS		REP. IN CONGRESS		GOVERNOR		LIEUT. GOV.		SEC. OF STATE		AUDITOR OF STATE		TREAS. OF STATE		SEC. OF AGRIC.		ATTORNEY GENERAL	
	Jepsen (Rep.)	Clark (Dem.)	Leach (Rep.)	Myers (Dem.)	Ray (Rep.)	Fitzgerald (Dem.)	Branstad (Rep.)	Palmer (Dem.)	Synthorst (Rep.)	Giffin (Dem.)	Smith (Rep.)	Brunow (Dem.)	Barringer (Rep.)	Krause (Dem.)	Lounsberry (Rep.)	Jordan (Dem.)	Turner (Rep.)	Miller (Dem.)
Ft. Madison—Wd. 1	236	270	330	181	305	216	291	206	269	209	270	212	271	195	283	187	245	252
Wd. 2	307	368	404	284	398	318	376	305	356	312	350	302	346	305	348	300	325	351
Wd. 3	284	368	353	282	345	322	307	320	313	313	313	303	296	324	296	296	288	344
Wd. 4	243	379	305	298	285	340	266	332	272	324	281	311	257	283	283	309	252	349
Wd. 5	275	369	351	279	361	309	310	316	297	327	315	304	296	321	311	310	278	359
Keokuk Wd. 1	233	252	345	148	334	185	281	190	311	162	261	202	292	170	292	166	219	262
Wd. 2	133	209	188	157	186	168	144	181	159	177	146	182	152	181	180	170	138	203
Wd. 3	218	241	293	165	296	171	232	208	252	188	229	208	247	189	265	178	182	266
Wd. 4	87	236	116	201	136	203	92	222	109	211	90	225	83	231	91	222	80	241
Wd. 5	424	369	569	223	552	258	475	279	514	256	426	339	472	286	497	261	353	428
Wd. 6	148	280	208	208	203	234	168	244	183	235	161	258	167	251	184	231	135	285
Wd. 7	221	321	328	207	349	209	280	243	307	228	254	269	282	234	299	222	224	304
Cedar Twp	68	39	77	29	66	46	61	38	71	29	67	66	31	68	68	36	61	51
Charleston Twp	62	58	77	37	72	51	58	52	70	42	67	43	65	45	74	42	62	50
Denmark Twp	110	119	150	79	147	93	129	89	116	101	119	92	116	96	124	91	110	108
Des Moines Twp	82	68	101	44	82	56	74	61	80	56	80	52	79	55	94	49	66	69
Donnellson—																		
Franklin Twp	158	179	225	108	229	122	200	122	208	123	214	109	190	127	213	113	163	163
Green Bay Twp	70	70	83	50	94	49	80	56	84	53	90	48	82	51	89	51	74	64
Harrison Twp	53	55	78	20	77	23	65	25	70	22	73	18	70	21	72	24	57	36
Jackson Twp	137	138	170	103	180	111	150	115	155	112	140	122	143	119	155	110	131	140
Jefferson Twp	88	122	122	87	114	97	97	102	96	105	97	100	89	106	106	92	88	114
Marion Twp	79	78	80	69	62	89	69	76	63	82	66	74	60	79	64	77	46	97
Montrose Twp	208	258	247	217	251	222	204	249	223	227	217	228	212	233	223	227	201	251
Pleasant Ridge & West Point Twps	182	238	239	173	196	234	175	208	184	201	187	191	153	218	202	186	150	241
Van Buren Twp	53	43	71	39	76	35	61	43	59	44	58	39	60	39	63	39	54	43
Washington Twp	230	196	289	131	248	185	242	169	237	169	231	167	233	171	244	161	220	186
Absentees	143	179	194	129	192	143	169	180	160	146	168	138	166	144	165	141	155	157
Total	4,553	5,522	5,998	3,948	5,845	4,478	5,046	4,613	5,216	4,453	4,971	4,561	4,944	4,547	5,285	4,290	4,347	5,413

66 Precincts

LINN COUNTY

PRECINCTS	U.S. SENATORS		REP. IN CONGRESS		GOVERNOR		LIEUT. GOV.		SEC. OF STATE		AUDITOR OF STATE		TREAS. OF STATE		SEC. OF AGRI.		ATTORNEY GENERAL	
	(Rep.)	(Dem.)	(Taft)	(Blouin)	(Ray)	(Fitzgerald)	(Branstad)	(Palmer)	(Synhorst)	(Griffin)	(Smith)	(Brunow)	(Barringer)	(Krause)	(Lunsberry)	(Jordan)	(Turner)	(Miller)
Buffalo.....	57	70	50	76	60	65	50	69	48	73	65	52	54	66	262	68	34	87
Boulder.....	63	88	50	111	60	96	66	84	60	97	62	86	50	93	354	100	37	114
Brown.....	336	291	348	274	378	258	335	264	317	276	339	266	311	277	325	274	290	360
Bertram.....	291	243	921	260	301	244	278	244	274	244	286	218	267	240	262	251	187	337
College.....	94	118	100	112	115	102	96	114	88	119	100	105	94	111	95	113	70	144
Clinton.....	141	153	134	165	166	136	144	137	134	153	146	132	126	155	142	143	106	186
Fairfax.....	267	288	282	304	320	306	272	266	256	283	279	257	257	266	275	259	186	364
Fayette.....	124	90	115	94	110	103	117	81	102	92	117	75	100	94	98	94	80	121
Grant.....	155	115	138	129	150	122	127	125	133	119	137	114	134	110	127	135	101	169
Hiawatha (Monroe).....	482	523	501	511	541	482	485	501	419	544	474	468	418	525	468	491	302	681
Jackson.....	243	148	248	141	273	118	260	125	232	140	247	123	239	119	246	136	197	182
Linn.....	105	81	119	80	132	68	111	80	102	85	113	75	105	81	87	101	71	120
Libon (Franklin).....	285	293	236	306	279	299	266	291	224	312	260	277	236	295	256	286	202	359
Maine.....	221	189	236	176	238	177	240	160	160	172	237	151	215	184	219	174	170	224
Marrion (Linn-Mari).....	378	248	390	226	409	225	375	210	345	228	372	207	365	200	344	248	248	348
Mount Vernon.....	489	608	566	539	691	419	563	495	551	483	551	461	537	467	582	437	413	644
Otter Creek.....	169	162	174	154	198	141	179	136	162	146	183	124	164	132	152	167	128	183
Putnam.....	135	132	129	139	141	131	123	128	115	129	119	122	108	132	114	130	86	168
Robins (Monroe).....	396	325	404	325	418	320	367	329	327	360	364	301	335	329	326	373	247	452
Spring Grove.....	105	86	103	89	119	72	111	66	97	84	104	74	101	78	96	89	80	101
Squaw Creek (Marion).....	171	69	183	57	194	50	177	60	181	57	164	54	179	56	184	53	137	102
Washington.....	247	307	233	322	248	315	219	289	198	305	217	274	172	308	207	324	150	371
Wd. I, Pr. 1.....	236	228	239	235	245	225	229	225	212	233	202	212	209	222	207	232	159	292
Wd. I, Pr. 2.....	284	266	294	271	327	249	298	249	254	254	299	232	261	271	279	259	199	362
Wd. II, Pr. 1.....	355	332	370	338	405	309	370	341	341	327	375	286	341	328	354	315	255	433
Wd. II, Pr. 2.....	507	398	537	374	584	327	538	346	471	391	505	343	472	368	485	367	328	545
Wd. III, Pr. 1.....	200	224	203	217	233	202	213	192	204	212	224	177	202	199	187	220	148	270
Wd. III, Pr. 2.....	326	315	328	315	361	297	318	289	309	303	339	262	304	296	306	298	230	366
Wd. IV, Pr. 1.....	350	290	336	303	386	259	338	273	320	285	346	254	304	284	328	268	234	386
Wd. IV, Pr. 2.....	409	335	410	342	439	318	393	324	337	372	396	303	341	355	367	339	248	475
Rapids Pr. 01.....	216	337	210	342	203	359	204	338	170	373	207	323	171	361	195	335	148	407
Pr. 02.....	421	351	409	386	468	346	408	358	372	379	402	328	391	336	397	337	254	517
Pr. 03.....	391	351	387	354	433	322	375	340	340	369	385	314	379	314	397	305	265	479
Pr. 04.....	781	393	852	346	920	284	864	276	831	309	855	276	842	272	874	266	638	526
Pr. 05.....	658	457	702	432	806	335	712	374	703	378	888	362	704	345	715	341	502	604
Pr. 06.....	185	322	191	316	203	310	168	316	169	313	188	278	166	299	188	279	129	365
Pr. 07.....	111	276	109	270	131	259	105	102	102	251	103	236	95	241	102	245	98	264
Pr. 08.....	302	376	308	422	407	285	312	332	329	302	352	270	317	308	333	289	249	404
Pr. 09.....	248	290	249	292	309	245	253	257	239	265	249	239	246	246	250	251	193	336

LINN, cont.

PRECINCTS	U.S. SENATORS		REP. IN CONGRESS		GOVERNOR		LIEUT. GOV.		SEC. OF STATE		AUDITOR OF STATE		TREAS. OF STATE		SEC. OF AGRI.		ATTORNEY GENERAL	
	Jepsen (Rep.)	Clark (Dem.)	Taake (Rep.)	Blouin (Dem.)	Ray (Rep.)	Fitzgerald (Dem.)	Branstad (Rep.)	Palmer (Dem.)	Synhorst (Rep.)	Griffin (Dem.)	Smith (Rep.)	Brunow (Dem.)	Barringer (Rep.)	Krause (Dem.)	Lounsbury (Rep.)	Jordan (Dem.)	Turner (Rep.)	Miller (Dem.)
Pr. 10	487	600	490	500	589	439	524	436	503	442	390	602	408	527	396	373	608	
Pr. 11	752	494	773	479	841	427	747	431	734	443	757	727	410	754	400	538	667	
Pr. 12	605	465	639	429	733	362	645	362	632	368	667	636	371	666	343	460	590	
Pr. 13	708	411	767	358	841	298	758	334	752	332	311	753	304	772	298	565	540	
Pr. 14	326	482	311	519	362	484	311	478	295	490	322	287	472	321	457	220	585	
Pr. 15	168	245	148	263	170	257	143	250	132	250	149	126	242	138	232	102	300	
Pr. 16	610	665	589	697	646	668	574	652	529	598	616	598	658	577	640	374	888	
Pr. 17	479	521	481	538	552	455	488	466	477	506	523	458	486	519	441	328	670	
Pr. 18	440	468	439	475	493	441	441	445	398	477	457	410	453	456	411	302	610	
Pr. 19	326	388	326	391	352	368	313	378	283	405	322	308	363	314	372	220	491	
Pr. 20	541	535	516	570	634	478	523	506	497	538	558	470	507	530	491	368	691	
Pr. 21	185	384	184	399	205	389	172	375	149	396	168	150	393	155	381	123	440	
Pr. 22	263	508	248	485	281	491	236	486	217	500	252	227	476	242	452	180	562	
Pr. 23	152	331	157	325	182	308	141	301	132	308	138	126	308	160	294	113	348	
Pr. 24	276	355	279	371	310	339	263	350	243	372	287	321	349	248	348	186	449	
Pr. 25	360	384	367	402	404	363	357	371	314	409	355	349	386	355	357	216	521	
Pr. 26	341	369	336	387	365	361	328	356	311	374	360	315	303	325	343	237	463	
Pr. 27	203	351	194	374	214	355	190	342	164	371	188	164	356	176	346	139	411	
Pr. 28	162	196	150	202	169	189	146	193	146	188	156	153	176	150	172	117	225	
Pr. 29	425	398	441	391	496	339	431	395	422	373	452	332	364	450	343	295	518	
Pr. 30	182	253	206	224	218	220	192	207	168	238	195	200	174	216	219	130	294	
Pr. 31	471	426	491	410	536	372	486	391	454	397	491	460	364	473	360	333	544	
Pr. 32	436	418	444	413	498	365	445	378	398	421	453	394	413	422	382	312	525	
Pr. 33	553	408	546	417	608	370	549	381	519	395	559	517	368	552	358	395	542	
Pr. 34	643	481	644	486	735	422	675	421	630	475	684	400	652	655	420	472	659	
Pr. 35	496	386	544	345	496	274	552	289	527	317	537	293	523	297	548	364	606	
Pr. 36	742	805	793	565	872	496	800	510	705	577	778	481	715	771	494	484	829	
Total	22,267	21,892	22,655	21,549	25,363	19,538	22,469	19,756	20,909	20,897	22,800	21,087	19,787	22,316	19,422	15,674	127,330	

13 Precincts

LOUISA COUNTY

PRECINCTS	U.S. SENATORS		REP. IN CONGRESS		GOVERNOR		LIEUT. GOV.		SEC. OF STATE		AUDITOR OF STATE		TREAS. OF STATE		SEC. OF AGRI.		ATTOR. GENERAL	
	(Rep.)	(Dem.)	(Rep.)	(Dem.)	(Rep.)	(Dem.)	(Rep.)	(Dem.)	(Rep.)	(Dem.)	(Rep.)	(Dem.)	(Rep.)	(Dem.)	(Rep.)	(Dem.)	(Rep.)	(Dem.)
Columbus City	95	81	126	51	110	70	118	59	101	77	116	69	111	112	62	88	87	
Columbus Jct.—Oakland	198	167	276	90	271	97	251	105	218	132	237	107	233	240	112	188	169	
Concord	60	58	81	33	66	54	72	39	61	52	70	40	88	75	39	52	60	
Cotter—Union	54	46	74	20	74	25	76	21	65	29	71	24	67	70	28	55	41	
Eliot	64	127	86	100	91	100	82	101	66	98	88	92	75	81	102	68	114	
Elm Grove—Marshall	73	65	108	20	103	26	98	26	99	26	99	25	96	25	99	72	51	
Grandview Corp.	41	56	60	39	59	40	54	43	48	47	57	40	48	47	50	44	51	
Grandview Twp.—																		
Port Louise	120	90	147	63	138	72	134	72	127	76	129	74	122	131	76	113	92	
Lerts Corp.	64	56	84	35	79	41	78	42	71	48	72	47	70	49	70	62	57	
Morning Sun	170	144	238	78	222	97	206	100	196	116	202	101	195	201	102	169	142	
Wapello City	328	196	395	130	380	146	368	139	342	182	348	159	342	148	337	309	191	
Wapello Twp.—Jefferson	143	71	174	40	169	49	159	50	158	50	155	49	157	45	155	142	66	
Absentee	60	31	75	16	70	24	69	20	68	21	70	20	69	20	66	66	23	
Total	1,471	1,180	1,926	717	1,833	841	1,785	817	1,839	933	1,714	837	1,853	860	1,684	1,428	1,144	

15 Precincts

LUCAS COUNTY

PRECINCTS	U.S. SENATORS		REP. IN CONGRESS		GOVERNOR		LIEUT. GOV.		SEC. OF STATE		AUDITOR OF STATE		TREAS. OF STATE		SEC. OF AGRI.		ATTOR. GENERAL	
	(Rep.)	(Dem.)	(Rep.)	(Dem.)	(Rep.)	(Dem.)	(Rep.)	(Dem.)	(Rep.)	(Dem.)	(Rep.)	(Dem.)	(Rep.)	(Dem.)	(Rep.)	(Dem.)	(Rep.)	(Dem.)
Benton	46	44	30	61	49	44	46	43	47	44	46	47	49	50	43	37	57	
Cedar	63	50	47	61	52	63	57	51	62	50	47	67	55	51	53	44	68	
1st Wd.	292	270	211	332	284	299	265	277	268	261	267	285	254	289	237	219	336	
2nd Wd.	256	212	213	247	261	217	255	201	248	198	245	213	249	187	257	191	194	
3rd Wd.	349	242	248	422	357	244	348	222	344	223	318	251	336	221	363	201	276	
English	87	80	72	89	86	94	81	91	77	94	84	86	80	85	83	67	110	
Jackson	106	61	65	97	96	72	90	72	94	62	80	83	90	96	64	80	81	
Liberty	41	53	29	59	48	53	46	48	48	39	54	32	48	39	54	38	41	
Lincoln	88	78	53	108	80	84	72	89	68	87	75	85	81	75	76	82	99	
Otter Creek	30	49	25	55	36	47	34	42	39	36	40	37	34	42	38	32	47	
Pleasant	43	49	30	63	38	57	44	46	39	47	42	46	40	45	43	22	68	
Union	56	76	35	90	64	73	63	66	56	72	47	83	50	65	65	53	80	
Warren	48	38	29	54	40	46	44	40	44	39	44	41	45	33	44	29	57	
Washington	144	114	114	137	117	149	130	123	117	136	104	159	123	120	121	99	154	
Whitebreast	93	57	67	81	89	66	93	55	88	62	96	63	87	96	54	71	82	
Total	1,742	1,483	1,268	1,866	1,695	1,608	1,668	1,463	1,639	1,451	1,578	1,579	1,811	1,738	1,347	1,326	1,860	

16 Precincts

LYON COUNTY

PRECINCTS	U.S. SENATORS		REP IN CONGRESS		GOVERNOR		LIEUT. GOV.		SEC. OF STATE		AUDITOR OF STATE		TREAS. OF STATE		SEC. OF AGRI.		ATTORNEY GENERAL	
	Jeppsen (Rep.)	Clark (Dem.)	Junker (Rep.)	Bedell (Dem.)	Ray (Rep.)	Fitzgerald (Dem.)	Branstad (Rep.)	Palmer (Dem.)	Synhorst (Rep.)	Griffin (Dem.)	Smith (Rep.)	Brunow (Dem.)	Barringer (Rep.)	Krause (Dem.)	Lounsberry (Rep.)	Jordan (Dem.)	Turner (Rep.)	Miller (Dem.)
Allison-Larchwood #2	137	54	88	115	150	65	143	43	132	46	127	46	117	53	130	48	119	45
Centennial-Logan	101	70	65	107	116	60	99	50	99	52	95	50	89	67	99	50	83	56
Cleveland	81	25	41	45	63	21	67	13	65	15	60	15	54	16	59	15	60	14
Dale	52	21	35	38	56	18	53	15	52	18	54	15	50	18	53	17	47	21
Doon #1	160	28	128	66	132	52	144	22	150	20	140	21	146	19	135	22	133	28
Doon #2	94	34	72	53	87	40	95	22	89	24	82	21	79	25	87	18	82	28
Elgin	125	57	100	85	141	46	133	45	136	39	136	39	133	38	138	38	134	40
Garfield	83	14	50	44	83	16	88	4	86	7	84	5	83	7	86	6	80	8
Grant	59	27	34	53	67	21	60	15	55	13	58	10	53	14	60	14	54	17
Larchwood 1-Sioux	186	214	134	288	207	212	167	185	159	182	154	180	148	183	157	180	147	191
Liberal-Midland	60	35	35	58	79	20	67	17	69	19	74	15	60	22	67	21	63	21
Lyon-Richland	285	89	208	158	279	107	287	64	284	64	255	67	242	75	268	64	250	75
Rock-Riverside	104	34	68	77	104	40	111	25	107	28	99	32	99	30	108	26	103	33
Rock Rapids	535	238	341	445	636	166	591	149	594	150	540	171	550	151	570	137	521	212
Wheeler	248	126	181	190	282	86	278	66	279	71	290	63	258	79	282	59	254	97
Absentee	56	15	46	27	67	7	63	9	62	11	61	8	59	9	60	9	58	13
Challenged		4		6	2	2	2	3	2	2	1	1	1	3	4	4	1	3
Total	2,345	1,085	1,626	1,853	2,561	978	2,448	746	2,420	761	2,310	782	2,221	799	2,360	726	2,199	902

MADISON COUNTY

20 Precincts

PRECINCTS	U.S. SENATORS		REP IN CONGRESS		GOVERNOR		LIEUT. GOV.		SEC. OF STATE		AUDITOR OF STATE		TREAS. OF STATE		SEC. OF AGRI.		ATTORNEY GENERAL	
	Jeppsen (Rep.)	Clark (Dem.)	Garret (Rep.)	Harkin (Dem.)	Ray (Rep.)	Fitzgerald (Dem.)	Branstad (Rep.)	Palmer (Dem.)	Synhorst (Rep.)	Griffin (Dem.)	Smith (Rep.)	Brunow (Dem.)	Barringer (Rep.)	Krause (Dem.)	Lounsberry (Rep.)	Jordan (Dem.)	Turner (Rep.)	Miller (Dem.)
Lee	44	93	24	113	49	66	45	83	39	92	52	82	51	60	66	67	40	95
Jefferson	52	67	32	87	66	53	68	49	56	61	64	53	62	55	62	54	54	63
Madison	262	238	178	323	323	185	308	184	287	202	316	175	290	185	310	178	238	269
Penn.	69	73	59	65	91	54	88	44	79	67	91	49	87	86	86	53	61	79
Jackson	67	43	45	65	60	49	62	43	57	51	65	42	62	62	66	42	50	56
Douglas-Lincoln	129	145	88	166	143	135	142	119	137	124	150	111	135	118	146	122	115	154
Union	69	72	45	96	78	68	76	62	74	65	74	66	66	71	72	68	60	82
Crawford	64	67	46	106	71	86	70	79	65	83	73	80	65	81	69	81	60	94

MADISON, cont.

PRECINCTS	U.S. SENATORS		REP. IN CONGRESS		GOVERNOR		LIEUT. GOV.		SEC. OF STATE		AUDITOR OF STATE		TREAS. OF STATE		SEC. OF AGRI.		ATTORNEY GENERAL	
	Jepsen (Rep.)	Clark (Dem.)	Garrett (Rep.)	Harkin (Dem.)	Ray (Rep.)	Fitzgerald (Dem.)	Branstad (Rep.)	Palmer (Dem.)	Synhorst (Rep.)	Griffin (Dem.)	Smith (Rep.)	Brunow (Dem.)	Barringer (Rep.)	Krause (Dem.)	Lounsberry (Rep.)	Jordan (Dem.)	Turner (Rep.)	Miller (Dem.)
South	161	181	130	206	177	168	184	146	168	162	183	154	173	160	188	141	148	189
Scott	75	105	47	132	68	106	73	105	69	102	75	99	77	91	73	96	59	116
Webster	49	44	30	71	55	44	55	40	51	41	59	37	53	38	63	32	37	61
Grand River	86	82	58	108	105	65	103	61	88	73	102	58	94	60	96	67	72	93
Monroe	34	49	20	62	36	46	31	49	33	47	38	42	30	46	32	48	23	57
Walnut	64	80	50	105	69	87	70	80	61	86	66	76	63	87	64	86	61	92
Ohio	130	144	98	173	132	143	130	132	136	127	180	112	136	124	131	134	111	162
Winterset #1	143	145	102	179	153	143	143	127	142	125	167	104	150	112	154	115	126	160
Winterset #2	253	193	197	236	279	172	259	172	246	177	262	163	257	160	271	156	193	243
Winterset #3	213	216	159	276	251	191	250	171	227	193	245	174	233	181	237	184	257	245
Winterset #4	172	161	125	194	178	142	183	130	160	153	181	128	180	124	188	125	140	183
Absentee	101	75	85	88	114	67	103	63	103	85	115	56	106	57	114	56	99	71
Total	2,237	2,294	1,619	2,891	2,498	2,087	2,443	1,939	2,258	2,065	2,528	1,861	2,369	1,908	2,487	1,904	1,913	2,565

MAHASKA COUNTY

27 Precincts

PRECINCTS	U.S. SENATORS		REP. IN CONGRESS		GOVERNOR		LIEUT. GOV.		SEC. OF STATE		AUDITOR OF STATE		TREAS. OF STATE		SEC. OF AGRI.		ATTORNEY GENERAL	
	Jepsen (Rep.)	Clark (Dem.)	Minor (Rep.)	Smith (Dem.)	Ray (Rep.)	Fitzgerald (Dem.)	Branstad (Rep.)	Palmer (Dem.)	Synhorst (Rep.)	Griffin (Dem.)	Smith (Rep.)	Brunow (Dem.)	Barringer (Rep.)	Krause (Dem.)	Lounsberry (Rep.)	Jordan (Dem.)	Turner (Rep.)	Miller (Dem.)
Adams	103	43	59	84	74	79	89	51	95	47	98	41	85	47	98	47	59	80
Black Oak	162	69	85	159	158	76	148	70	184	43	185	37	158	57	184	42	137	86
Cedar	214	163	136	219	207	178	211	147	202	164	210	140	180	158	221	133	146	222
East Des Moines	37	38	23	47	23	50	25	45	34	32	31	31	37	26	39	27	27	40
West Des Moines	45	28	15	44	30	44	33	30	28	34	40	26	38	25	40	25	29	38
Edyville Town	29	21	25	25	21	29	27	24	25	24	28	23	25	23	30	19	17	31
Garfield	160	129	98	188	148	143	159	123	158	120	178	100	147	127	164	114	126	158
Harrison—East	53	40	27	57	43	61	54	29	53	28	50	22	46	24	56	23	27	53
Harrison—West	36	22	15	37	34	24	37	22	37	17	40	15	33	18	40	15	28	26
Jefferson	64	54	35	78	62	57	68	46	69	40	70	39	59	51	70	41	52	61
Lincoln	119	50	74	84	117	54	112	49	111	50	107	61	108	51	124	38	77	85
Madison	101	48	33	110	79	74	77	67	88	54	101	37	84	50	95	50	51	90
Monroe	81	44	28	87	85	44	78	36	75	44	87	31	81	33	92	30	60	59

MAHASKA, cont.

PRECINCTS	U.S. SENATORS		REP. IN CONGRESS		GOVERNOR		LIEUT. GOV.		SEC. OF STATE		AUDITOR OF STATE		TREAS. OF STATE		SEC. OF AGR.		ATTORNEY GENERAL	
	(Rep.)	(Dem.)	(Minor)	(Dem.)	(Rep.)	(Dem.)	(Rep.)	(Dem.)	(Rep.)	(Dem.)	(Rep.)	(Rep.)	(Dem.)	(Rep.)	(Rep.)	(Dem.)	(Rep.)	(Dem.)
Oakaloosa-1st Wd.	336	297	208	399	330	322	330	262	327	274	340	260	305	263	343	241	250	364
2nd Wd.	132	206	134	248	175	240	175	199	200	182	202	167	178	178	197	167	160	224
3rd Wd.	343	250	235	316	342	262	339	216	320	229	351	196	325	210	351	184	263	304
4th Wd.	437	312	297	417	508	257	500	229	483	233	501	210	483	206	518	191	348	385
5th Wd.	501	309	328	440	475	343	492	284	486	293	509	258	469	268	504	253	330	443
Pleasant Grove	56	59	27	79	70	55	59	42	63	47	65	37	53	44	62	41	53	52
Prairie	320	261	165	373	317	278	317	226	297	254	343	199	283	230	334	200	210	331
Richard	71	47	77	134	136	102	136	72	162	48	168	45	148	50	164	45	130	81
Scott	92	51	44	96	84	75	72	84	94	46	98	41	79	57	94	48	82	61
Spring Creek	159	117	85	175	159	115	164	90	155	106	164	90	153	90	163	91	122	144
Union	65	45	37	66	61	40	61	38	67	35	73	26	62	34	72	28	54	46
University Park	102	36	65	67	109	24	109	24	100	29	112	21	103	22	110	21	94	44
White Oak	84	60	43	93	78	77	78	66	80	60	76	58	71	64	87	52	58	80
Absentee	149	100	134	110	167	78	167	79	172	73	174	69	168	71	173	66	146	97
Total	4,211	2,897	2,610	4,232	4,063	3,186	4,127	2,619	4,163	2,595	4,391	2,262	3,959	2,477	4,425	2,232	3,136	3,682

MARION COUNTY

PRECINCTS	U.S. SENATORS		REP. IN CONGRESS		GOVERNOR		LIEUT. GOV.		SEC. OF STATE		AUDITOR OF STATE		TREAS. OF STATE		SEC. OF AGR.		ATTORNEY GENERAL	
	(Rep.)	(Dem.)	(Minor)	(Dem.)	(Rep.)	(Dem.)	(Rep.)	(Dem.)	(Rep.)	(Dem.)	(Rep.)	(Rep.)	(Dem.)	(Rep.)	(Rep.)	(Dem.)	(Rep.)	(Dem.)
Harvey	49	45	35	54	66	40	51	31	53	32	63	28	48	41	46	41	30	59
Tracy	77	53	44	81	59	72	69	56	69	54	68	58	61	59	70	54	51	76
Dallas Twp	62	48	37	70	42	64	42	64	39	65	43	61	45	60	40	61	36	71
Dallas Twp	32	83	25	89	32	84	23	87	33	76	39	70	29	77	32	73	23	87
Melcher	65	184	54	188	65	191	70	165	57	176	70	159	49	178	58	171	67	174
Franklin Twp	50	55	39	66	59	50	56	48	58	47	62	42	55	44	41	41	41	63
Attica	66	67	51	79	68	65	61	65	60	68	63	62	67	66	65	60	51	79
Pershing	19	85	19	86	22	85	18	86	22	83	20	85	14	91	19	86	22	83
East Knoxville Twp	147	135	88	186	135	145	135	129	144	124	141	125	145	115	141	122	101	175
West Knoxville Twp	185	96	57	113	116	66	103	70	101	76	97	71	96	73	102	71	67	109
Knoxville-1st	314	316	211	366	353	280	307	281	318	269	312	272	292	275	319	261	261	340
Knoxville-2nd	244	262	179	301	275	238	256	228	247	238	247	232	235	238	275	209	187	305
Knoxville-3rd	361	329	256	388	363	323	336	314	336	319	354	301	327	310	346	295	269	389

28 Precincts

MARION, cont.

PRECINCTS	U.S. SENATORS		REP. IN CONGRESS		GOVERNOR		LIEUT. GOV.		SEC. OF STATE		AUDITOR OF STATE		TREAS. OF STATE		SEC. OF AGR.		ATTORNEY GENERAL	
	(Rep.)	(Dem.)	(Rep.)	(Dem.)	(Rep.)	(Dem.)	(Rep.)	(Dem.)	(Rep.)	(Dem.)	(Rep.)	(Dem.)	(Rep.)	(Dem.)	(Rep.)	(Dem.)	(Rep.)	(Dem.)
Lake Prairie Twp.....	237	145	129	245	235	155	216	147	259	203	95	259	203	135	243	116	188	183
Pella—1st Wd.....	305	204	181	317	338	168	297	181	329	272	149	329	272	182	317	147	240	251
Pella—2nd Wd.....	426	227	249	384	443	230	403	197	456	391	160	451	391	188	450	152	330	289
Pella—3rd Wd.....	482	236	303	402	520	217	468	212	522	184	174	516	463	201	503	176	376	327
Pella—4th Wd.....	181	118	118	168	218	81	196	86	197	83	67	191	68	203	203	59	152	132
Bussey.....	47	111	38	117	54	106	51	98	52	95	47	104	50	98	51	96	38	116
Hamilton.....	20	41	10	49	23	38	19	40	21	34	24	24	17	38	20	37	16	41
Marysville.....	28	22	21	28	19	30	19	27	20	24	26	21	16	27	24	22	17	28
Pleasant Grove Twp.....	78	69	54	93	84	69	72	72	82	69	71	76	77	67	83	66	70	83
Pleasantville.....	151	224	111	251	181	201	154	204	167	191	192	167	159	194	173	183	136	231
Red Rock Twp.....	39	41	36	45	57	28	48	33	49	33	27	56	49	31	48	34	49	44
Summit Twp.....	105	71	50	122	90	86	102	70	117	53	51	114	97	59	119	51	80	86
Union Twp.....	36	28	29	33	37	27	33	29	30	33	27	34	31	31	30	30	24	38
Washington Twp.....	83	50	56	70	61	72	59	60	65	55	74	46	63	51	67	55	59	70
Absentee.....	92	87	84	100	107	77	92	81	108	74	108	74	97	74	111	64	95	84
Total.....	3,971	3,433	2,564	4,511	4,113	3,310	3,757	3,161	4,017	2,994	2,855	4,058	3,629	3,072	4,016	2,833	3,076	4,023

MARSHALL COUNTY

31 Precincts

PRECINCTS	U.S. SENATORS		REP. IN CONGRESS		GOVERNOR		LIEUT. GOV.		SEC. OF STATE		AUDITOR OF STATE		TREAS. OF STATE		SEC. OF AGR.		ATTORNEY GENERAL	
	(Rep.)	(Dem.)	(Rep.)	(Dem.)	(Rep.)	(Dem.)	(Rep.)	(Dem.)	(Rep.)	(Dem.)	(Rep.)	(Dem.)	(Rep.)	(Dem.)	(Rep.)	(Dem.)	(Rep.)	(Dem.)
Bengor.....	48	41	64	85	61	33	53	31	51	33	58	27	47	33	57	28	44	44
Eden.....	93	98	105	79	84	108	90	96	80	100	90	91	83	94	95	94	71	115
Green Castle.....	194	129	227	96	212	120	202	122	186	135	210	108	184	126	185	119	158	158
Iowa.....	110	110	111	114	105	132	116	103	96	113	108	102	97	116	106	106	85	133
Jefferson.....	156	119	166	109	142	142	147	119	138	126	147	119	130	120	153	111	105	168
LeGrand.....	259	175	313	114	247	195	240	172	226	171	270	138	228	157	260	148	190	230
Liberty.....	69	52	86	35	67	61	58	62	73	50	72	52	60	56	88	36	48	74
Liscomb.....	124	72	152	45	133	71	123	56	115	67	129	53	118	61	127	57	90	99
Logan.....	170	118	218	73	175	123	141	101	164	112	183	92	161	107	198	86	139	137
Marietta.....	130	75	138	71	135	72	141	61	110	85	123	70	116	71	132	69	88	109
Marion.....	202	106	234	80	200	116	211	94	189	109	212	94	198	97	208	94	151	152

MARSHALL, cont.

PRECINCTS	U.S. SENATORS		REP. IN CONGRESS		GOVERNOR		LIEUT. GOV.		SEC. OF STATE		AUDITOR OF STATE		TREAS. OF STATE		SEC. OF AGR.		ATTORNEY GENERAL	
	(Rep.)	(Dem.)	(Rep.)	(Dem.)	(Rep.)	(Dem.)	(Rep.)	(Dem.)	(Rep.)	(Dem.)	(Rep.)	(Dem.)	(Rep.)	(Dem.)	(Rep.)	(Dem.)	(Rep.)	(Dem.)
Marshalltown																		
1st Wd. 1st Pr.	202	260	228	231	196	282	191	263	171	277	189	254	189	274	197	248	145	312
1st Wd. 2nd Pr.	218	226	248	190	233	234	204	229	192	216	222	187	198	200	212	199	175	270
2nd Wd. 1st Pr.	344	317	449	209	388	299	384	287	344	289	377	262	360	274	373	261	252	393
2nd Wd. 2nd Pr.	431	298	523	189	496	288	486	285	432	263	462	230	448	234	469	222	333	383
3rd Wd. 1st Pr.	221	215	262	166	224	236	221	206	177	236	204	204	184	219	202	204	157	261
3rd Wd. 2nd Pr.	524	274	690	201	524	302	521	267	483	288	510	255	482	262	522	242	382	417
4th Wd. 1st Pr.	272	310	325	242	285	317	292	271	244	314	292	266	253	292	294	262	208	360
4th Wd. 2nd Pr.	401	248	462	192	420	262	402	236	361	248	385	223	368	231	386	222	291	338
5th Wd. 1st Pr.	449	256	565	135	508	206	484	211	441	245	475	207	442	213	482	206	308	384
5th Wd. 2nd Pr.	506	327	596	227	644	313	529	293	480	339	512	278	451	302	514	276	326	509
6th Wd. 1st Pr.	444	315	639	206	494	275	454	301	448	467	258	454	255	482	242	242	319	431
6th Wd. 2nd Pr.	511	293	634	181	612	212	574	224	549	232	561	204	518	197	589	191	400	394
Minerva	134	82	173	61	142	87	148	76	136	77	152	64	143	70	172	151	115	101
State Center	327	280	418	148	384	227	348	216	325	219	360	187	328	206	382	173	279	274
Taylor	124	58	143	40	114	67	126	67	118	56	133	45	124	47	128	51	93	67
Timber Creek #1	157	84	187	64	160	89	165	79	162	82	171	72	167	71	172	75	126	116
Timber Creek #2	65	56	91	31	84	44	80	41	69	49	76	42	76	40	86	36	52	68
Vienna	117	28	128	17	115	33	109	32	109	35	116	27	108	32	121	24	88	54
Washington	106	80	125	55	105	85	110	72	105	73	116	64	104	71	111	71	83	100
Absentee & Challenged	297	148	344	101	316	135	315	133	317	125	319	124	308	129	325	118	267	183
Total	7,414	5,218	8,834	3,697	7,867	5,136	7,646	4,776	7,070	5,062	7,699	4,397	7,107	4,658	7,858	4,321	5,569	6,854

MILLS COUNTY

PRECINCTS	U.S. SENATORS		REP. IN CONGRESS		GOVERNOR		LIEUT. GOV.		SEC. OF STATE		AUDITOR OF STATE		TREAS. OF STATE		SEC. OF AGR.		ATTORNEY GENERAL	
	(Rep.)	(Dem.)	(Rep.)	(Dem.)	(Rep.)	(Dem.)	(Rep.)	(Dem.)	(Rep.)	(Dem.)	(Rep.)	(Dem.)	(Rep.)	(Dem.)	(Rep.)	(Dem.)	(Rep.)	(Dem.)
Henderson	184	60	159	68	200	37	186	34	164	46	182	32	170	38	172	42	163	53
Ingraham	103	60	100	59	106	56	106	48	97	52	104	45	98	50	105	51	100	55
Mineola	68	49	55	66	80	45	70	40	67	44	66	42	64	45	75	34	69	42
West Oak	59	67	52	75	64	63	61	58	55	67	49	68	54	60	60	60	51	68

17 Precincts

MILLS, cont.

PRECINCTS	U.S. SENATORS		REP. IN CONGRESS		GOVERNOR		LIEUT. GOV.		SEC. OF STATE		AUDITOR OF STATE		TREAS. OF STATE		SEC. OF AGR.		ATTORNEY GENERAL	
	Jepsen (Rep.)	Clark (Dem.)	Garrett (Rep.)	Harkin (Dem.)	Ray (Rep.)	Fitzgerald (Dem.)	Branstad (Rep.)	Palmer (Dem.)	Synhorst (Rep.)	Griffin (Dem.)	Smith (Rep.)	Brunow (Dem.)	Barringer (Rep.)	Krause (Dem.)	Lounsbery (Rep.)	Jordan (Dem.)	Turner (Rep.)	Miller (Dem.)
St. Mary's	14	6	14	10	14	8	17	6	16	6	16	6	15	7	17	6	15	8
Pacific Junction	114	112	90	132	115	113	109	104	91	112	105	101	97	106	103	104	96	110
Glenwood—1st Wd	233	161	204	191	243	158	240	137	203	166	223	142	222	141	216	152	208	164
Glenwood—2nd Wd	242	149	206	180	247	144	227	133	221	150	216	141	210	142	214	144	207	182
Glenwood—3rd Wd	251	167	209	210	286	155	258	147	248	149	241	152	234	159	244	146	231	168
Center	78	23	71	32	76	28	80	18	72	27	73	27	72	25	76	24	75	26
Malvern	264	123	256	133	335	65	313	63	288	86	286	77	279	90	283	89	278	100
Hastings	57	32	50	37	51	36	64	31	46	36	54	29	47	36	50	34	48	36
Emerson	114	63	108	58	123	49	118	41	111	48	124	36	115	40	116	42	116	47
Strahan	128	32	120	44	111	52	124	32	108	41	114	35	105	39	114	40	118	31
Rawley	58	13	50	21	51	21	55	8	51	13	55	10	51	11	53	16	54	11
Tabor	12	15	10	17	12	17	15	12	15	12	12	13	13	13	12	13	14	11
Absentee	71	31	71	30	79	22	81	19	76	21	80	17	80	16	80	17	80	17
Total	2,030	1,153	1,825	1,363	2,173	1,067	2,114	931	1,929	1,074	2,012	972	1,926	1,023	1,989	1,014	1,924	1,109

MITCHELL COUNTY

PRECINCTS	U.S. SENATORS		REP. IN CONGRESS		GOVERNOR		LIEUT. GOV.		SEC. OF STATE		AUDITOR OF STATE		TREAS. OF STATE		SEC. OF AGR.		ATTORNEY GENERAL	
	Jepsen (Rep.)	Clark (Dem.)	Gassley (Rep.)	Knudson (Dem.)	Ray (Rep.)	Fitzgerald (Dem.)	Branstad (Rep.)	Palmer (Dem.)	Synhorst (Rep.)	Griffin (Dem.)	Smith (Rep.)	Brunow (Dem.)	Barringer (Rep.)	Krause (Dem.)	Lounsbery (Rep.)	Jordan (Dem.)	Turner (Rep.)	Miller (Dem.)
Burr Oak	61	53	102	18	79	48	76	31	64	45	76	33	66	37	86	27	62	43
Cedar	90	63	143	20	133	32	124	31	115	40	114	38	114	36	127	34	87	70
Douglas	94	73	127	48	114	63	105	61	88	78	93	65	93	66	104	59	89	79
East Lincoln	45	29	60	15	55	19	50	22	47	25	63	16	46	23	50	22	45	24
Jenkins	179	118	244	70	208	105	201	97	176	115	183	107	176	106	198	96	166	130
Liberty	59	66	101	27	88	40	75	35	63	47	75	32	56	52	78	38	64	50
McIntire City	18	42	33	28	28	37	25	32	32	43	22	35	18	40	23	33	20	36
Mitchell	64	65	101	33	81	53	72	53	62	59	69	48	61	57	75	45	56	72
Newburg	79	50	113	18	109	27	101	20	93	33	94	31	89	33	99	31	68	58
Osage—1st Wd	284	144	360	66	357	94	330	90	314	102	317	99	301	106	321	99	256	160
Osage—2nd Wd	192	91	235	55	225	74	215	71	199	86	190	88	185	89	216	69	163	122
Osage—3rd Wd	106	59	158	53	154	66	137	55	121	77	120	73	118	71	126	66	101	99
Osage—4th Wd	186	123	257	58	233	87	221	78	200	88	205	83	202	83	221	58	176	123
Osage Twp	59	47	78	32	74	37	72	37	64	43	69	35	62	42	75	33	52	44
Ditramo	37	57	71	26	74	26	60	30	48	38	53	35	49	34	51	41	51	44

22 Precinct

MITCHELL, cont.

PRECINCTS	U.S. SENATORS		REP. IN CONGRESS	GOVERNOR	LIEUT. GOV.		SEC. OF STATE		AUDITOR OF STATE		TREAS. OF STATE		SEC. OF AGRI.		ATTORNEY GENERAL		
	(Rep.)	(Dem.)			(Rep.)	(Rep.)	(Dem.)	(Rep.)	(Dem.)	(Rep.)	(Rep.)	(Dem.)	(Rep.)	(Rep.)	(Dem.)	(Rep.)	(Dem.)
Rock	52	52	75	28	68	38	60	40	58	43	51	45	48	56	42	33	62
St. Ansgar	174	180	302	76	273	112	268	93	242	127	239	114	244	254	100	192	170
Stacyville	210	210	280	114	204	198	169	179	147	200	166	174	117	170	178	135	213
Union	35	35	76	14	61	31	62	27	54	31	62	24	54	60	29	52	36
Wayne	32	32	50	16	45	21	35	22	25	31	30	22	25	33	24	29	28
West Lincoln	45	48	68	25	63	32	54	38	50	41	54	36	50	61	34	48	42
Absentee	107	79	136	57	126	66	119	64	106	72	113	63	106	115	65	104	76
Total	2,236	1,736	3,170	897	2,851	1,304	2,633	1,196	2,350	1,485	2,448	1,296	2,280	2,599	1,225	2,049	1,790

MONONA COUNTY

21 Precincts

PRECINCTS	U.S. SENATORS		REP. IN CONGRESS	GOVERNOR	LIEUT. GOV.		SEC. OF STATE		AUDITOR OF STATE		TREAS. OF STATE		SEC. OF AGRI.		ATTORNEY GENERAL		
	(Rep.)	(Dem.)			(Rep.)	(Rep.)	(Dem.)	(Rep.)	(Dem.)	(Rep.)	(Rep.)	(Dem.)	(Rep.)	(Rep.)	(Dem.)	(Rep.)	(Dem.)
Ashton—West Fork	68	58	45	77	78	51	72	47	65	55	64	53	69	74	50	59	56
Belvidere	37	41	26	49	43	34	43	30	38	36	43	29	42	39	39	39	42
Center	52	50	38	64	64	37	58	32	53	36	56	32	51	34	55	34	49
Cooper—Maple	59	80	28	115	60	90	52	79	46	83	45	82	48	62	75	44	91
Fairview—Lake	79	42	51	64	87	30	81	28	79	30	74	32	78	80	80	67	44
Franklin—Lincoln	91	91	62	126	95	92	102	76	81	88	96	79	84	90	63	71	107
Grant	33	41	18	57	43	31	36	32	32	38	39	31	29	35	35	33	35
Jordan—Soldier	108	77	73	109	128	60	108	65	107	65	107	66	100	73	104	96	80
Kennebec	46	18	36	31	38	27	45	19	36	30	37	27	38	25	40	26	28
Mapleton	219	257	114	357	275	212	249	180	217	209	218	195	213	200	221	196	261
Onawa—Wd. 1	44	70	30	85	55	66	44	60	39	65	46	59	38	61	39	62	72
Onawa—Wd. 2	173	102	105	158	179	97	173	85	166	89	161	100	166	89	90	141	119
Onawa—Wd. 3	185	125	111	189	197	118	170	116	188	111	150	126	166	109	162	137	149
Onawa—Wd. 4	67	94	41	118	78	83	64	85	59	90	65	87	56	94	59	51	99
St. Clair	104	96	63	135	131	74	120	75	97	94	105	83	95	106	83	94	97
Sherman	77	101	35	137	63	114	59	102	57	109	57	97	50	65	100	55	111
Sioux	18	15	8	25	16	15	16	14	14	15	12	17	13	15	14	14	15
Spring Valley	81	64	42	102	100	44	87	54	78	67	83	59	78	61	80	64	83
Whiting	94	69	61	101	89	78	94	67	90	68	76	75	87	68	84	69	85
Willow	31	19	28	22	34	14	36	12	33	16	33	16	33	16	34	14	20
Absentee	84	54	77	63	98	41	98	37	98	34	91	43	91	38	93	90	41
Total	1,750	1,563	1,092	2,183	1,951	1,409	1,808	1,295	1,651	1,429	1,660	1,388	1,613	1,394	1,600	1,445	1,674

11 Precincts

MONROE COUNTY

PRECINCTS	U.S. SENATORS		REP. IN CONGRESS		GOVERNOR		LIEUT. GOV.		SEC. OF STATE		AUDITOR OF STATE		TREAS. OF STATE		SEC. OF AGRI.		ATTORNEY GENERAL	
	Jepsen (Rep.)	Clark (Dem.)	Minor (Rep.)	Smith (Dem.)	Ray (Rep.)	Fitzgerald (Dem.)	Branstad (Rep.)	Palmer (Dem.)	Synhorst (Rep.)	Griffin (Dem.)	Smith (Rep.)	Brunow (Dem.)	Barringer (Rep.)	Krause (Dem.)	Lounsberry (Rep.)	Jordan (Dem.)	Turner (Rep.)	Miller (Dem.)
Albia—1st Wd.	179	155	119	199	171	177	159	166	159	166	142	187	146	173	162	157	104	225
Albia—2nd Wd.	208	205	179	219	222	196	182	218	213	186	211	191	213	176	208	187	180	218
Albia—3rd Wd.	183	182	101	220	164	186	162	188	181	184	154	177	151	188	150	171	128	200
Albia—4th Wd.	153	181	118	213	174	175	173	180	162	163	160	179	160	175	175	149	131	200
Troy & Mantua Twp.	171	184	127	210	182	173	186	157	170	168	184	173	172	156	179	156	149	191
Monroe & Urbana Twp.	92	71	64	93	73	91	79	78	76	81	60	98	80	71	82	75	89	89
Guilford, Franklin & Jackson Twp.	92	118	55	158	82	143	82	134	70	138	67	150	84	121	89	125	66	149
Cedar & Wayne Twp.	61	81	31	105	55	87	53	78	46	85	62	79	48	77	57	77	38	95
& City of Meirose	139	123	81	168	112	151	115	132	119	131	125	129	112	125	125	117	98	157
Union Twp.																		
Bluff Creek & Pleasant Twp.	106	96	78	121	111	97	108	96	105	94	111	92	104	93	117	83	97	107
Absentee Twp.	143	146	110	154	153	139	142	136	137	138	137	141	133	137	138	131	137	144
Total	1,507	1,542	1,063	1,870	1,499	1,615	1,477	1,486	1,419	1,516	1,373	1,596	1,403	1,469	1,482	1,428	1,196	1,775

17 Precincts

MONTGOMERY COUNTY

PRECINCTS	U.S. SENATORS		REP. IN CONGRESS		GOVERNOR		LIEUT. GOV.		SEC. OF STATE		AUDITOR OF STATE		TREAS. OF STATE		SEC. OF AGRI.		ATTORNEY GENERAL	
	Jepsen (Rep.)	Clark (Dem.)	Garrett (Rep.)	Harkin (Dem.)	Ray (Rep.)	Fitzgerald (Dem.)	Branstad (Rep.)	Palmer (Dem.)	Synhorst (Rep.)	Griffin (Dem.)	Smith (Rep.)	Brunow (Dem.)	Barringer (Rep.)	Krause (Dem.)	Lounsberry (Rep.)	Jordan (Dem.)	Turner (Rep.)	Miller (Dem.)
Douglas Twp.—Grant City	79	49	68	63	60	53	76	62	69	57	76	50	68	68	73	55	71	57
East Twp.	36	28	36	29	38	26	45	20	42	20	43	20	43	18	44	18	36	27
Frankfort Twp.	81	30	74	34	92	30	87	23	75	32	62	24	84	24	79	29	79	28
Garfield Twp.	69	28	71	29	72	27	68	25	67	28	75	17	70	23	67	30	64	30
Grant Twp.—Coburg	91	32	89	34	100	27	99	20	92	22	93	19	90	21	83	34	90	26
Lincoln Twp.	60	19	54	21	63	18	57	17	52	22	55	18	49	20	66	20	55	21
Pilot Grove Twp.	53	16	52	17	47	24	47	20	45	21	52	13	45	18	47	20	45	21
Red Oak Twp.	79	27	73	35	79	33	80	23	72	26	72	25	72	21	69	28	61	35
Red Oak Twp.—Wd. 1	238	148	208	170	251	145	244	129	219	139	240	128	230	128	228	136	226	143
Wd. 2	311	158	267	198	300	176	313	125	295	149	292	143	288	140	285	148	277	167
Wd. 3	873	263	650	288	725	244	720	194	675	225	669	235	680	214	681	217	622	285
Scott Twp.—Stanton	168	128	160	137	215	90	201	88	201	88	199	87	190	96	205	84	178	111
Sherman Twp.—Elliott	105	56	89	70	96	70	101	52	97	57	99	54	86	98	60	54	86	69
Washington Twp.	58	45	39	68	60	46	60	41	51	50	57	45	53	51	50	42	42	61

MONTGOMERY, cont.

PRECINCTS	U.S. SENATORS		REP. IN CONGRESS		GOVERNOR		LIEUT. GOV.		SEC. OF STATE		AUDITOR OF STATE		TREAS. OF STATE		SEC. OF AGRIC.		ATTORNEY GENERAL	
	(Rep.)	(Dem.)	(Rep.)	(Dem.)	(Rep.)	(Dem.)	(Rep.)	(Dem.)	(Rep.)	(Dem.)	(Rep.)	(Dem.)	(Rep.)	(Dem.)	(Rep.)	(Dem.)	(Rep.)	(Dem.)
West Twp.....	43	20	43	21	43	21	46	12	38	18	41	16	38	17	43	16	37	20
Villisca City.....	181	166	181	196	214	143	209	122	188	128	195	123	189	125	200	125	178	149
Absentee.....	92	34	98	30	105	20	104	24	99	24	104	21	101	23	105	20	103	21
Total.....	2,417	1,247	2,223	1,440	2,570	1,183	2,556	989	2,377	1,108	2,444	1,036	2,382	1,062	2,415	1,084	2,251	1,271

MUSCATINE COUNTY

24 Precincts

PRECINCTS	U.S. SENATORS		REP. IN CONGRESS		GOVERNOR		LIEUT. GOV.		SEC. OF STATE		AUDITOR OF STATE		TREAS. OF STATE		SEC. OF AGRIC.		ATTORNEY GENERAL	
	(Rep.)	(Dem.)	(Rep.)	(Dem.)	(Rep.)	(Dem.)	(Rep.)	(Dem.)	(Rep.)	(Dem.)	(Rep.)	(Dem.)	(Rep.)	(Dem.)	(Rep.)	(Dem.)	(Rep.)	(Dem.)
Bloomington.....	95	57	128	28	121	38	117	31	107	43	106	46	108	39	113	35	91	63
Cedar.....	34	31	43	22	37	29	41	23	31	32	32	32	32	29	34	30	24	38
Fruitland.....	72	82	99	55	93	62	93	57	86	86	82	68	86	66	87	62	70	82
Fulton.....	76	46	91	86	88	41	77	46	76	46	70	49	86	52	72	52	62	63
Goshen.....	69	53	75	48	78	43	73	46	71	46	70	46	69	47	72	47	58	61
Lake.....	64	47	82	32	82	34	80	35	71	40	74	37	72	36	79	35	66	46
Montpelier.....	101	78	110	71	104	76	101	68	92	82	94	79	94	74	102	72	80	41
Moscow.....	64	35	66	32	66	36	62	34	58	36	64	29	61	34	56	35	58	35
Muscataine—1st Pr.....	357	243	487	171	481	177	454	177	410	211	427	198	420	195	429	189	367	252
2nd Pr.....	269	226	310	188	327	170	317	142	264	142	268	189	270	176	278	171	222	238
3rd Pr.....	222	180	263	108	251	137	248	119	224	139	233	135	237	127	233	127	192	179
4th Pr.....	184	159	259	116	261	138	244	129	234	134	240	132	234	132	230	136	201	180
5th Pr.....	154	154	215	113	220	120	192	136	170	151	188	137	188	135	182	140	152	176
6th Pr.....	805	283	709	184	681	225	664	214	616	250	579	271	622	233	634	218	513	386
7th Pr.....	189	204	230	181	223	173	218	171	202	189	207	173	209	174	209	172	180	202
8th Pr.....	128	144	137	135	131	146	129	137	120	142	133	120	133	131	237	120	192	176
9th Pr.....	223	159	254	122	264	128	242	123	218	147	225	138	232	131	237	120	192	176
10th Pr.....	235	217	278	170	270	191	252	190	245	202	231	201	233	301	248	185	221	222
Orono.....	47	36	58	22	57	27	48	24	56	25	53	22	50	26	51	23	41	37
Pike.....	98	99	110	63	111	67	97	88	92	92	101	87	97	85	99	90	68	119
Seventy-Six.....	50	42	53	37	47	47	48	43	38	52	40	48	42	46	40	50	30	56
Sweetland.....	171	142	219	91	209	109	207	106	202	105	206	103	201	100	204	97	180	128
Wapinonoc.....	365	296	452	209	460	210	428	232	388	251	405	239	396	240	411	226	324	330
Wilton.....	352	244	433	162	416	191	394	187	367	218	381	194	377	191	395	188	321	259
Absentee.....	181	82	212	57	215	59	198	66	195	69	185	78	193	61	200	63	177	89
Total.....	4,509	3,329	5,353	2,473	5,292	2,694	5,025	2,624	4,632	2,980	4,684	2,862	4,700	2,761	4,817	2,697	3,995	3,599

20 Precincts

O'BRIEN COUNTY

PRECINCTS	U.S. SENATORS		REP. IN CONGRESS		GOVERNOR		LIEUT. GOV.		SEC. OF STATE		AUDITOR OF STATE		TREAS. OF STATE		SEC. OF AGRI.		ATTORNEY GENERAL	
	Jepsen (Rep.)	Clark (Dem.)	Junker (Rep.)	Bedell (Dem.)	Ray (Rep.)	Fitzgerald (Dem.)	Branstad (Rep.)	Palmer (Dem.)	Synhorst (Rep.)	Griffin (Dem.)	Smith (Rep.)	Brunow (Dem.)	Barringer (Rep.)	Krause (Dem.)	Lounsberry (Rep.)	Jordan (Dem.)	Turner (Rep.)	Miller (Dem.)
Baker	60	40	32	67	62	40	56	38	56	34	56	34	47	41	60	31	49	42
Calandonia	54	40	19	77	72	25	58	28	56	32	60	28	51	33	54	31	44	47
Carrroll	114	43	58	98	108	51	102	8	110	43	107	45	103	47	104	49	85	68
Center	50	28	25	53	66	16	61	13	57	18	53	18	50	21	57	16	48	26
Dale	53	46	29	68	76	26	67	29	68	28	65	31	63	31	72	25	48	50
Floyd	80	28	42	77	78	29	78	23	81	22	77	23	72	23	79	23	68	33
Franklin	385	128	261	266	400	28	395	93	401	94	399	98	379	100	395	94	367	132
Gant	38	31	23	47	42	29	39	27	43	23	41	23	39	26	40	27	31	31
Hartley	280	213	167	330	340	173	319	146	298	153	304	155	286	159	315	141	266	204
Highlands	43	56	22	83	76	29	63	27	62	28	69	23	57	29	64	28	40	52
Liberty	67	60	35	98	104	31	97	22	88	36	90	33	85	35	91	29	68	54
Linncoln	49	27	27	49	58	21	53	16	54	21	49	23	50	23	55	20	45	28
Omega	32	37	10	60	39	32	37	25	30	33	32	29	27	31	28	34	17	45
Sheldon—1st	362	143	207	298	382	135	380	99	387	95	356	118	362	104	383	92	312	176
Sheldon—2nd	200	96	136	180	193	107	198	90	185	96	180	96	177	95	192	91	170	117
Sheldon—3rd	231	102	190	183	231	107	233	83	237	76	242	82	228	82	231	77	203	129
Summit	235	129	134	225	272	96	274	70	261	80	260	82	240	93	255	82	208	140
Union	220	165	124	255	292	98	255	94	275	86	271	85	246	105	276	82	218	144
Waterman	172	122	107	181	197	102	189	87	186	92	194	90	170	103	184	93	157	125
Absentee	74	40	65	51	92	22	80	33	86	29	90	25	85	29	89	25	79	34
Total	2,809	1,573	1,674	2,711	3,179	1,297	3,034	1,081	3,026	1,118	2,985	1,129	2,817	1,215	3,024	1,080	2,523	1,677

11 Precincts

OSCEOLA COUNTY

PRECINCTS	U.S. SENATORS		REP. IN CONGRESS		GOVERNOR		LIEUT. GOV.		SEC. OF STATE		AUDITOR OF STATE		TREAS. OF STATE		SEC. OF AGRI.		ATTORNEY GENERAL	
	Jepsen (Rep.)	Clark (Dem.)	Junker (Rep.)	Bedell (Dem.)	Ray (Rep.)	Fitzgerald (Dem.)	Branstad (Rep.)	Palmer (Dem.)	Synhorst (Rep.)	Griffin (Dem.)	Smith (Rep.)	Brunow (Dem.)	Barringer (Rep.)	Krause (Dem.)	Lounsberry (Rep.)	Jordan (Dem.)	Turner (Rep.)	Miller (Dem.)
Ashton	219	78	103	248	180	180	187	138	189	127	185	125	163	133	176	131	189	148
Harris	76	50	52	76	84	41	77	38	79	33	76	35	72	40	79	37	76	41
Riverview	106	46	62	92	123	65	111	26	111	33	107	30	103	32	113	30	102	36
May City	94	70	47	117	106	65	87	60	105	52	91	57	81	60	103	54	86	67
Melvin	181	79	64	95	100	78	60	64	95	55	99	49	88	55	101	55	82	70
Ocheyedan	181	129	104	215	227	98	187	94	204	90	180	104	189	90	192	98	175	109
Sibley—Wd. I	61	38	50	67	90	34	83	29	62	31	84	30	76	32	80	33	83	33
Sibley—Wd. II	146	81	81	148	167	69	148	60	156	53	157	53	153	51	159	46	140	71

OSCEOLA, cont.

PRECINCTS	U.S. SENATORS		REP. IN CONGRESS		GOVERNOR		LIEUT. GOV.		SEC. OF STATE		AUDITOR OF STATE		TREAS. OF STATE		SEC. OF AGR.		ATTOR. GENERAL	
	(Rep.)	(Dem.)	(Rep.)	(Dem.)	(Rep.)	(Dem.)	(Rep.)	(Dem.)	(Rep.)	(Dem.)	(Rep.)	(Dem.)	(Rep.)	(Dem.)	(Rep.)	(Dem.)	(Rep.)	(Dem.)
Sibley—Wd. III	172	96	103	160	199	74	182	69	182	69	167	86	166	74	177	71	146	105
West Holman	52	18	26	40	54	16	52	12	51	15	50	14	49	14	53	11	48	17
Absentee	33	16	23	26	42	7	39	9	40	9	32	12	37	10	39	8	36	12
Total	1,239	750	715	1,284	1,372	675	1,247	579	1,284	567	1,228	595	1,179	591	1,272	574	1,143	710

PAGE COUNTY

24 Precincts

PRECINCTS	U.S. SENATORS		REP. IN CONGRESS		GOVERNOR		LIEUT. GOV.		SEC. OF STATE		AUDITOR OF STATE		TREAS. OF STATE		SEC. OF AGR.		ATTOR. GENERAL	
	(Rep.)	(Dem.)	(Rep.)	(Dem.)	(Rep.)	(Dem.)	(Rep.)	(Dem.)	(Rep.)	(Dem.)	(Rep.)	(Dem.)	(Rep.)	(Dem.)	(Rep.)	(Dem.)	(Rep.)	(Dem.)
Amity	84	43	71	58	95	37	97	24	90	33	89	26	93	23	98	25	70	49
Buchanan	52	39	44	48	56	37	58	35	58	34	59	31	57	33	53	39	51	41
Clarinda—North	284	182	255	193	292	158	291	135	282	147	297	128	279	138	286	135	276	180
Clarinda—Center	271	146	232	181	294	128	291	100	280	108	286	107	279	112	286	104	269	135
Clarinda—South	297	156	268	182	322	130	298	122	286	123	294	125	285	122	297	115	274	153
Celfax	57	32	50	40	61	29	59	24	58	26	54	29	58	25	61	25	54	30
Douglas	63	23	54	32	73	14	69	16	65	17	67	14	64	15	68	15	67	19
East River	40	19	38	19	43	15	43	12	43	11	43	11	42	11	40	13	44	13
Fremont	68	31	63	36	79	21	77	19	80	0	74	29	74	25	77	21	69	28
Grant	104	28	100	35	96	34	104	28	98	33	95	37	96	35	102	31	85	45
Harlan	90	41	83	52	96	40	96	32	90	32	97	28	93	30	88	34	87	36
Lincoln	94	36	78	50	97	34	93	31	82	40	86	36	90	27	82	39	70	52
Morton	58	25	53	32	63	20	64	17	67	13	65	14	62	15	62	21	59	22
Nebraska	34	13	29	18	38	10	38	9	34	11	33	12	33	12	33	12	32	14
Nodaway	109	37	95	51	114	32	120	19	110	30	107	26	106	25	112	26	104	37
Pierce	183	76	159	103	192	71	194	58	195	63	198	56	193	62	189	66	169	89
Shenandoah—1	222	164	186	194	229	159	220	149	211	156	213	160	213	149	213	154	203	171
Shenandoah—2	383	176	333	229	420	156	393	144	377	163	378	150	377	155	386	146	358	182
Shenandoah—3	436	206	367	275	473	167	465	156	448	128	440	170	432	175	442	179	432	194
Tarkio	70	19	60	28	67	21	69	19	68	18	71	15	66	19	68	17	64	22
Valley	43	33	34	42	64	14	61	13	60	14	62	10	54	17	66	12	46	27
Washington	77	38	69	46	84	34	86	27	84	29	88	27	85	31	85	29	74	38
Yorktown	18	14	14	17	26	6	21	8	19	10	21	8	21	8	20	9	19	9
Absentee	87	59	90	60	105	46	103	42	104	39	105	40	98	45	98	47	97	49
Total	3,224	1,618	2,825	2,021	3,481	1,413	3,410	1,238	3,289	1,278	3,322	1,273	3,250	1,309	3,313	1,314	3,073	1,616

22 Precincts

PALO ALTO COUNTY

PRECINCTS	U.S. SENATORS		REP. IN CONGRESS		GOVERNOR		LIEUT. GOV.		SEC. OF STATE		AUDITOR OF STATE		TREAS. OF STATE		SEC. OF AGR.		ATTOR. GENERAL	
	(Rep.)	(Dem.)	(Rep.)	(Dem.)	(Rep.)	(Dem.)	(Rep.)	(Dem.)	(Rep.)	(Dem.)	(Rep.)	(Dem.)	(Rep.)	(Dem.)	(Rep.)	(Dem.)	(Rep.)	(Dem.)
Booth Twp	38	42	11	70	51	33	41	36	34	39	35	37	30	46	42	34	25	52
Curlew N. Rush Lake ..	49	39	32	60	57	36	59	25	54	29	56	26	50	36	58	25	47	34
Ellington Twp	29	50	8	76	34	53	28	41	26	48	25	41	15	15	29	42	19	57
Emmetsburg—Wd. 1 ..	177	170	114	232	205	145	208	128	181	141	183	146	165	179	211	116	180	175
Wd. 2	173	162	95	232	205	145	208	128	181	141	183	146	165	179	211	116	180	175
Wd. 3	142	180	81	222	97	231	121	162	176	136	174	131	134	188	188	124	129	189
Wd. 4	137	154	76	213	96	213	115	162	77	191	88	173	69	217	105	160	85	199
Emmetsburg Twp	36	55	18	74	45	48	42	45	35	52	38	46	31	62	48	41	28	62
Fairfield Twp	59	60	27	95	74	50	66	38	62	44	58	41	50	67	60	48	42	65
Ferr Valley Twp	62	50	23	92	52	61	64	41	49	50	50	43	46	63	56	46	41	61
Freedom Twp	50	44	31	66	57	48	64	34	51	44	46	45	49	51	54	41	39	60
Great Oak Twp	30	55	13	78	34	61	36	44	25	44	24	50	17	64	31	48	20	58
Highland Twp	199	185	108	280	278	135	227	109	211	129	218	118	178	164	227	114	172	179
Independence Twp	55	42	27	74	75	27	79	18	68	25	63	29	54	49	66	25	63	35
Lost Island Twp	47	37	20	66	55	32	54	26	38	39	45	31	39	39	47	34	37	41
Mallard S. Rush Lake ..	63	56	31	67	67	57	60	47	62	47	61	40	51	56	61	44	52	61
Nevada Twp	21	17	10	30	19	22	25	15	18	20	19	18	14	24	20	16	14	22
Silver Lake Twp	101	135	53	188	130	119	113	106	102	107	107	111	87	129	115	99	77	143
Vernon Twp	49	38	26	63	58	30	57	25	52	27	51	28	46	41	58	26	46	37
Walnut Twp	169	169	84	258	169	180	172	150	142	168	145	159	114	213	151	158	139	184
West Bend Twp	158	188	98	239	183	201	172	156	156	189	156	153	131	196	162	160	126	194
Absentee	84	97	47	119	99	68	82	70	70	85	73	78	56	101	83	73	74	87
Total	1,908	2,005	1,033	2,913	2,120	1,998	2,085	1,602	1,774	1,817	1,816	1,710	1,496	2,269	1,984	1,620	1,508	2,201

16 Precincts

PLYMOUTH COUNTY

PRECINCTS	U.S. SENATORS		REP. IN CONGRESS		GOVERNOR		LIEUT. GOV.		SEC. OF STATE		AUDITOR OF STATE		TREAS. OF STATE		SEC. OF AGR.		ATTOR. GENERAL	
	(Rep.)	(Dem.)	(Rep.)	(Dem.)	(Rep.)	(Dem.)	(Rep.)	(Dem.)	(Rep.)	(Dem.)	(Rep.)	(Dem.)	(Rep.)	(Dem.)	(Rep.)	(Dem.)	(Rep.)	(Dem.)
Precinct 1	297	134	213	200	314	116	202	95	287	110	293	105	281	102	295	99	257	146
Precinct 2	149	67	98	111	168	51	151	37	167	32	162	32	152	38	165	30	147	46
Precinct 3	191	127	115	207	203	126	203	98	178	117	176	110	178	106	144	99	156	140
Precinct 4	177	150	170	256	160	177	154	128	135	134	146	119	98	148	148	122	119	172
Precinct 5	326	224	184	370	239	322	257	207	242	216	229	211	192	230	246	194	197	295
Precinct 6	195	82	125	144	200	75	194	66	194	65	198	52	185	58	198	54	175	80
Precinct 7	129	93	80	143	133	90	131	74	130	73	135	76	123	81	129	75	116	93

PLYMOUTH, cont.

PRECINCTS	U.S. SENATORS		REP. IN CONGRESS	GOVERNOR		LIEUT. GOV.		SEC. OF STATE		AUDITOR OF STATE		TREAS. OF STATE		SEC. OF AGRI.		ATTORNEY GENERAL		
	Jepsen (Rep.)	Clark (Dem.)		Junker (Rep.)	Bedell (Dem.)	Ray (Rep.)	Fitzgerald (Dem.)	Branstad (Rep.)	Palmer (Dem.)	Synhorst (Rep.)	Griffin (Dem.)	Smith (Rep.)	Brunow (Dem.)	Barringer (Rep.)	Krause (Dem.)	Lounsberry (Rep.)	Jordan (Dem.)	Turner (Rep.)
Precinct 8	237	118	148	200	245	111	248	81	237	83	248	76	218	86	252	69	222	112
9	134	72	70	142	123	93	116	76	110	79	119	70	110	75	119	75	104	91
10	381	191	272	282	400	171	413	124	372	154	365	139	355	158	391	139	347	187
11	290	179	186	277	306	171	287	143	267	151	264	166	243	160	277	148	235	191
12	149	86	98	138	159	84	159	61	152	73	135	89	140	77	156	68	118	98
13	813	354	344	612	613	387	596	293	590	274	579	299	570	276	607	254	477	427
14	464	271	274	440	481	254	460	207	455	208	475	205	451	201	467	191	363	314
15	369	272	231	384	421	227	388	184	383	194	388	166	369	186	400	167	332	252
Absentees	117	65	88	97	135	51	131	50	131	51	134	47	132	47	133	47	121	64
Total	4,218	2,485	2,595	4,013	4,310	2,506	4,090	1,915	4,030	2,004	4,066	1,982	3,796	2,029	4,127	1,831	3,486	2,708

POCAHONTAS COUNTY

PRECINCTS	U.S. SENATORS		REP. IN CONGRESS	GOVERNOR		LIEUT. GOV.		SEC. OF STATE		AUDITOR OF STATE		TREAS. OF STATE		SEC. OF AGRI.		ATTORNEY GENERAL		
	Jepsen (Rep.)	Clark (Dem.)		Junker (Rep.)	Bedell (Dem.)	Ray (Rep.)	Fitzgerald (Dem.)	Branstad (Rep.)	Palmer (Dem.)	Synhorst (Rep.)	Griffin (Dem.)	Smith (Rep.)	Brunow (Dem.)	Barringer (Rep.)	Krause (Dem.)	Lounsberry (Rep.)	Jordan (Dem.)	Turner (Rep.)
Belleville	133	118	90	160	145	123	144	99	136	89	148	69	132	82	146	75	122	110
Cedar	177	136	112	191	134	198	126	145	127	130	128	124	109	128	133	122	106	184
Center	406	297	213	488	379	382	378	301	344	304	368	286	336	309	365	280	269	430
Clinton	105	93	52	130	126	82	118	64	103	76	105	72	100	80	124	53	95	96
Colfax	56	48	23	84	64	49	63	41	56	45	65	32	59	36	62	37	50	56
Cummings	88	93	45	134	125	62	110	63	108	63	109	55	104	66	108	61	86	87
Des Moines	37	43	26	54	42	41	43	36	38	39	40	33	33	40	43	34	26	53
Dover	53	55	30	81	31	79	46	51	33	62	31	65	30	64	42	55	23	76
Garfield	53	38	28	59	56	40	55	33	47	36	53	30	44	36	53	34	40	49
Grant	44	23	23	49	55	26	53	16	53	18	50	15	62	17	60	11	43	29
Lake	104	81	51	124	98	94	98	76	97	76	108	60	102	67	113	87	83	94
Lincoln	59	50	30	81	62	55	54	46	60	38	58	38	53	39	65	37	41	63
Lizard	39	61	21	74	44	62	49	47	46	45	53	37	40	50	53	41	25	40
Marshall	47	35	21	67	67	31	63	33	52	32	54	29	56	32	53	33	39	46
Powhatan	63	51	39	77	77	47	66	38	60	45	58	40	55	49	72	34	55	50
Roosevelt	22	36	15	43	21	41	27	29	19	32	20	19	30	21	30	11	40	45
Sherman	31	15	15	64	25	44	21	37	27	34	25	36	30	32	33	32	21	42
Swan Lake	385	237	235	381	427	224	415	189	391	207	386	205	427	185	418	182	320	287
Absentees	62	54	46	72	76	45	72	44	72	47	78	42	65	46	76	43	72	45
Total	1,964	1,579	1,115	2,403	2,044	1,725	1,990	1,388	1,869	1,419	1,937	1,297	1,846	1,388	2,040	1,261	1,616	1,911

151 Precincts

POLK COUNTY

PRECINCTS	U.S. SENATORS		REP. IN CONGRESS		GOVERNOR		LIEUT. GOV.		SEC. OF STATE		AUDITOR OF STATE		TREAS. OF STATE		SEC. OF AGR.		ATTOR. GENERAL	
	Jepsen (Rep.)	Clark (Dem.)	Minor (Rep.)	Smith (Dem.)	Ray (Rep.)	Fitzgerald (Dem.)	Branstad (Rep.)	Palmer (Dem.)	Synhorst (Rep.)	Griffin (Dem.)	Smith (Rep.)	Brunow (Dem.)	Barringer (Rep.)	Krause (Dem.)	Lounsbury (Rep.)	Jordan (Dem.)	Turner (Rep.)	Miller (Dem.)
1	204	416	153	451	210	420	178	425	228	368	250	346	217	373	249	347	198	413
2	259	462	172	547	289	444	219	505	299	413	320	394	296	399	315	383	250	483
3	210	363	173	379	241	345	201	356	240	310	271	275	243	298	265	276	214	368
4	358	148	406	406	254	333	213	337	245	313	266	289	244	289	270	280	191	384
5	227	368	139	431	265	332	216	363	241	329	272	291	222	326	247	306	210	373
6	220	337	163	373	259	305	217	303	236	288	261	271	237	278	249	267	197	354
7	226	309	169	351	272	269	248	270	243	270	277	238	234	266	255	262	213	313
8	292	391	223	440	406	292	362	291	365	296	365	297	372	287	400	265	289	398
9	254	298	186	355	319	246	289	250	266	255	309	231	293	311	314	221	250	310
10	336	375	247	444	448	276	401	297	404	292	413	278	419	265	437	248	322	385
11	336	320	220	416	373	282	328	297	337	301	353	280	344	283	368	260	285	373
12	354	358	264	428	475	245	441	249	418	274	409	276	440	247	468	224	285	430
13	224	389	176	396	318	284	270	300	267	301	299	273	272	290	292	276	237	361
14	307	392	228	467	406	308	349	319	367	304	375	303	354	296	396	276	319	380
15	340	381	260	447	408	326	355	346	360	327	405	204	369	311	403	292	293	423
16	392	272	272	487	494	305	440	329	433	328	443	316	461	294	476	289	335	447
17	467	472	325	591	591	371	524	383	536	392	537	373	547	365	594	324	397	552
18	366	303	279	369	428	245	259	370	273	273	387	250	407	226	435	200	289	371
19	331	405	268	451	443	303	387	332	421	290	403	302	407	294	443	269	331	406
20	250	452	212	479	389	338	320	367	312	366	347	331	315	353	341	333	229	473
21	162	263	122	273	181	245	157	244	168	226	181	213	158	231	182	206	140	272
22	117	294	97	304	173	250	135	284	150	244	175	221	142	242	155	241	132	276
23	162	319	116	356	194	298	170	300	180	263	202	268	177	271	146	263	159	323
24	277	354	210	444	313	362	262	376	306	328	348	297	310	308	334	297	267	405
25	150	171	114	193	178	156	141	174	155	157	169	146	165	143	177	131	130	197
26	246	378	185	424	295	346	236	384	267	333	311	292	277	325	301	299	242	389
27	239	390	155	467	255	368	185	443	240	371	273	341	248	359	274	334	228	408
28	262	376	198	420	276	379	213	435	281	334	313	301	273	327	292	310	240	405
29	206	451	152	489	247	420	206	483	234	394	276	356	239	376	260	358	197	462
30	198	409	130	468	222	403	147	461	200	366	246	345	226	368	236	350	190	423
31	159	331	105	380	180	324	132	371	174	293	199	277	165	291	178	275	157	332
32	251	428	160	475	283	396	221	436	274	364	306	331	287	337	288	343	244	407
33	188	320	130	378	191	335	156	360	178	321	218	285	172	307	190	301	162	356
34	72	205	56	219	90	193	57	223	72	184	84	167	64	181	79	168	79	191
35	368	168	168	598	220	362	181	390	225	329	258	301	230	319	239	312	205	369
36	49	316	34	303	108	276	45	287	60	260	74	249	45	266	61	256	60	275
37	69	226	62	223	93	204	66	217	80	202	87	189	75	191	91	187	86	203
38	95	206	75	227	125	196	93	205	108	185	112	181	110	179	111	180	96	206
39	86	238	72	244	139	289	95	215	99	206	123	182	101	199	113	192	98	228
40	92	333	97	311	194	233	119	228	254	143	251	117	117	259	153	226	118	291
41	46	149	46	141	66	127	50	127	57	114	64	112	53	121	59	112	53	128

POLK, cont.

PRECINCTS	U.S. SENATORS		REP. IN CONGRESS		GOVERNOR		LIEUT. GOV.		SEC. OF STATE		AUDITOR OF STATE		TREAS. OF STATE		SEC. OF AGR.		ATTORNEY GENERAL	
	(Rep.)	(Dem.)	Minor (Rep.)	Smith (Dem.)	Ray (Rep.)	Fitzgerald (Dem.)	Branstad (Rep.)	Palmer (Dem.)	Syhorski (Rep.)	Griffin (Dem.)	Smith (Rep.)	Brunow (Dem.)	Barringer (Rep.)	Krause (Dem.)	Lounsberry (Rep.)	Jordan (Dem.)	Turner (Rep.)	Miller (Dem.)
42	34	153	21	161	74	126	40	135	45	126	43	129	36	131	41	123	39	141
43	21	200	27	173	66	154	31	168	40	150	38	151	37	155	37	151	39	167
44	102	254	90	148	163	194	122	211	131	200	135	190	127	187	136	178	104	248
45	86	197	88	192	180	132	126	148	131	145	130	145	126	149	145	125	98	183
46	434	493	333	567	613	340	514	376	536	538	523	369	551	324	580	305	412	524
47	310	419	274	424	440	286	378	315	391	307	397	302	383	301	435	263	307	423
48	217	410	209	407	410	239	313	288	323	290	320	288	330	269	350	249	250	386
49	371	511	315	537	552	342	467	369	475	381	454	395	476	368	509	329	352	530
50	427	481	307	574	564	385	478	407	492	394	508	371	499	367	524	341	385	422
51	366	464	276	542	463	352	404	406	426	392	434	372	423	379	464	344	333	520
52	199	234	140	278	274	184	237	173	246	283	246	174	265	151	268	149	190	244
53	274	316	239	348	409	189	338	200	358	231	352	223	372	204	389	180	277	309
54	283	430	200	458	389	289	331	310	330	327	364	294	349	303	371	282	254	433
55	115	105	111	305	217	217	156	254	149	253	172	235	152	243	175	227	170	312
56	73	206	65	204	122	162	80	188	98	172	99	171	94	169	110	157	89	191
57	113	310	88	308	190	253	132	262	133	255	132	249	134	248	148	228	132	276
58	112	360	188	380	126	385	87	370	117	331	157	301	119	326	131	315	117	359
59	207	424	132	486	231	415	166	456	201	397	225	379	200	388	215	379	219	408
60	50	236	32	234	61	231	49	228	47	208	62	193	51	197	65	191	57	220
61	156	353	118	383	180	347	139	362	162	325	204	289	168	314	175	306	169	347
62	11	73	6	74	12	72	8	73	10	68	11	67	10	66	12	65	15	67
63	167	326	150	341	215	302	166	317	187	299	212	278	186	292	208	279	178	319
64	83	185	66	178	106	159	85	164	99	152	98	149	96	141	107	133	75	180
65	105	135	91	148	139	115	114	118	116	120	116	119	120	108	125	113	92	159
66	54	185	58	176	86	157	69	156	64	163	66	154	72	148	69	152	60	181
67	413	494	406	463	601	313	509	348	528	349	525	331	540	321	575	286	431	466
68	249	417	231	419	474	310	329	307	313	319	317	314	321	304	340	287	271	391
69	410	393	361	436	551	281	483	294	496	289	485	281	492	268	431	261	271	394
70	482	476	432	504	684	295	569	328	592	325	577	328	609	308	633	283	485	482
71	437	406	397	434	641	232	539	257	562	277	538	285	570	250	587	236	431	424
72	54	135	34	148	53	138	53	131	56	128	56	124	49	130	66	113	41	144
73	385	325	332	372	542	189	475	213	484	218	475	227	511	185	530	168	397	333
74	511	413	468	415	719	223	629	239	659	236	621	265	681	209	681	208	504	424
75	567	465	478	528	746	299	665	333	683	347	668	334	680	305	714	274	524	506
76	338	382	288	430	430	316	388	311	395	306	401	291	398	284	428	267	322	404
77	110	443	80	134	433	94	84	445	121	390	132	174	86	396	126	375	111	429
78	88	258	53	294	99	264	80	252	93	230	107	228	86	325	98	227	96	247
79	155	329	99	377	168	332	154	315	164	297	188	293	155	301	172	292	149	334
80	207	345	119	193	371	169	357	176	176	341	205	318	173	329	195	316	164	378
81	136	321	92	357	152	308	128	319	146	289	165	214	150	287	159	271	127	328
82	91	262	57	303	96	278	80	274	88	249	108	233	84	253	93	247	85	278
83	137	265	108	277	160	242	143	247	145	242	160	219	137	237	162	218	127	269

POLK, cont.

PRECINCTS	U.S. SENATORS		REP. IN CONGRESS		GOVERNOR		LIEUT. GOV.		SEC. OF STATE		AUDITOR OF STATE		TREAS. OF STATE		SEC. OF AGRI.		ATTORNEY GENERAL	
	Japsen (Rep.)	Clark (Dem.)	Minor (Rep.)	Smith (Dem.)	Ray (Rep.)	Fitzgerald (Dem.)	Branstad (Rep.)	Palmer (Dem.)	Synhorst (Rep.)	Griffin (Dem.)	Smith (Rep.)	Brunow (Dem.)	Barringer (Rep.)	Krause (Dem.)	Lounsbury (Rep.)	Jordan (Dem.)	Turner (Rep.)	Miller (Dem.)
84	209	371	151	422	245	349	216	360	328	331	240	313	215	330	243	306	211	372
85	156	313	111	348	202	290	174	282	148	290	187	264	161	265	187	245	146	316
86	202	247	162	289	228	225	218	217	218	223	213	224	221	221	242	196	180	272
87	254	387	232	443	381	320	329	333	318	344	334	322	337	313	356	307	273	422
88	123	218	86	244	137	215	128	202	132	185	147	180	133	185	140	182	132	211
89	240	434	184	492	274	417	257	398	260	386	276	372	246	367	287	352	205	473
90	213	414	159	449	232	407	236	376	230	370	258	345	242	356	342	202	430	430
91	202	366	134	430	184	401	167	391	181	364	203	337	162	373	189	346	149	419
92	100	204	70	214	116	192	112	179	105	178	131	145	94	239	113	170	100	198
93	249	389	146	482	274	383	249	380	263	354	274	344	241	360	271	339	217	427
94	167	300	112	339	159	312	156	288	153	283	166	271	141	288	169	268	127	427
95	230	302	154	376	208	329	227	281	218	297	254	260	223	285	235	277	215	325
Allen	91	116	87	117	92	120	92	109	83	115	95	103	87	102	93	105	93	112
Beaver	269	345	251	372	318	306	284	311	273	309	316	269	298	275	315	271	244	367
Bloomfield-1	112	196	69	230	92	220	94	207	102	181	115	180	105	184	155	192	97	210
Bloomfield-2	161	113	123	155	187	99	179	96	173	99	180	91	175	94	182	90	139	146
Camp	179	209	108	281	183	213	159	209	173	187	195	166	175	181	193	176	161	223
Clay-1	322	482	209	586	380	428	361	421	359	397	402	359	381	366	417	347	313	483
Clay-2	325	483	219	585	413	393	360	408	370	394	395	372	392	356	436	336	277	517
Crocker-1	378	399	309	462	484	329	448	324	414	340	447	316	430	458	296	310	276	466
Crocker-2	342	391	251	466	413	348	393	354	345	346	373	337	363	324	397	310	276	460
3	271	391	202	445	360	308	344	312	310	329	334	302	310	344	295	230	428	428
4	208	285	157	316	229	240	228	244	226	237	266	202	237	219	260	203	184	294
5	244	297	192	338	312	235	296	236	285	243	311	221	307	201	339	188	238	300
6	203	298	163	273	257	196	256	187	229	208	258	174	251	181	269	160	176	271
7	266	360	201	406	303	322	291	308	283	308	320	277	295	286	311	284	235	372
Delaware-1	149	273	100	312	181	244	140	288	154	247	187	218	159	231	171	229	137	283
Delaware-2	81	200	66	204	81	203	74	209	81	191	81	179	92	177	83	192	75	206
Delaware-3	86	268	83	276	101	266	73	287	87	265	117	233	93	264	96	250	94	269
Douglas	138	140	103	177	157	127	141	136	154	121	165	108	147	118	169	106	102	178
Elkhart	124	184	88	196	164	134	136	135	135	130	149	112	198	123	158	113	103	169
Four Mile-1	185	239	111	311	211	229	189	236	202	207	210	201	198	206	205	180	205	169
Four Mile-2	326	454	255	529	336	454	300	472	363	400	386	369	366	380	372	285	499	499
Franklin-1	101	115	112	147	104	112	114	92	105	100	126	80	107	91	125	80	87	116
Franklin-2	132	142	100	178	129	147	132	136	145	122	151	120	137	124	143	126	111	167
Jefferson	303	283	228	343	331	275	323	241	313	253	337	234	312	250	338	238	248	338
Lincoln	148	135	97	184	179	109	172	90	173	50	189	80	153	99	188	87	141	134
Madison	169	229	120	283	187	226	178	220	181	211	192	196	161	221	198	190	148	252
Madison	109	241	77	278	114	248	112	241	116	227	141	205	115	224	119	219	106	249
Saylor-1	205	255	127	334	203	272	194	260	212	230	235	209	194	333	222	220	199	265
Saylor-2	253	342	175	419	288	349	247	348	237	352	292	301	251	326	271	306	227	379
Saylor-3	29	83	24	62	48	45	36	60	41	44	48	40	42	40	46	44	28	81
Union	29	83	24	62	48	45	36	60	41	44	48	40	42	40	46	44	28	81

POLK, cont.

PRECINCTS	U.S. SENATORS		REP. IN CONGRESS		GOVERNOR		LIEUT. GOV.		SEC. OF STATE		AUDITOR OF STATE		TREAS. OF STATE		SEC. OF AGRI.		ATTORNEY GENERAL	
	(Rep.)	(Dem.)	(Rep.)	(Dem.)	(Rep.)	(Dem.)	(Rep.)	(Dem.)	(Rep.)	(Dem.)	(Rep.)	(Dem.)	(Rep.)	(Dem.)	(Rep.)	(Dem.)	(Rep.)	(Dem.)
Valley 1	221	416	181	442	269	385	242	372	234	376	262	344	244	384	264	343	202	429
Valley 2	217	360	180	377	298	291	254	307	244	305	275	271	264	288	288	264	208	366
Valley 3	459	347	368	484	617	274	537	301	635	305	560	289	548	269	570	269	420	469
Valley 4	457	347	378	410	576	245	531	243	510	279	507	278	537	249	538	238	407	411
Valley 5	431	288	356	459	528	199	477	224	477	234	406	241	485	216	500	187	349	378
Valley 6	557	368	458	433	706	223	669	333	654	253	634	264	667	227	683	203	482	437
Valley 7	400	332	289	434	613	238	482	247	447	262	437	262	488	220	494	215	343	393
Valley 8	487	441	367	529	665	273	581	301	569	311	568	307	614	260	612	259	434	478
Valley 9	175	118	143	144	223	70	204	82	220	62	217	64	208	72	224	58	176	118
Valley 10	85	129	73	128	122	95	101	101	99	103	98	95	104	88	106	88	70	137
Walnut 1	393	279	305	370	485	192	448	218	442	222	445	222	465	193	489	175	352	333
Walnut 2	489	320	371	406	585	220	540	333	520	249	517	243	554	206	551	209	417	381
Walnut 3	403	418	316	476	501	334	448	342	444	338	461	330	463	320	479	302	369	450
Walnut 4	286	330	218	388	373	252	337	253	313	282	348	234	335	238	366	218	208	361
Walnut 5	511	367	423	441	631	260	576	279	530	318	546	295	563	262	588	258	422	453
Washington	69	89	35	100	86	62	78	65	80	45	84	45	72	50	82	50	64	71
Webster 1	338	345	245	423	396	297	363	310	344	312	350	300	353	299	389	288	258	427
Webster 2	221	310	163	366	273	270	247	277	236	282	255	264	253	256	280	237	211	329
Webster 3	452	466	322	566	576	360	533	362	518	379	517	361	533	346	563	320	401	519
Webster 4	358	445	256	538	456	358	419	374	401	366	416	363	432	345	441	347	318	488
Webster 5	737	604	619	780	944	413	860	449	802	480	765	624	846	441	861	418	606	728
Webster 6	483	483	397	558	670	314	571	374	566	368	554	381	581	352	632	302	438	530
Webster 7	321	401	248	479	375	382	371	327	358	344	316	316	359	335	385	307	281	441
Webster 8	163	181	104	217	168	170	165	160	155	158	177	141	180	150	189	143	118	211
Webster 9	86	102	62	120	87	106	87	99	86	97	92	85	92	89	96	84	75	114
Absentee	1,401	1,341	1,183	1,515	1,721	1,063	1,514	1,163	1,604	1,070	1,614	1,043	1,611	1,031	1,686	976	1,415	1,311
Challenged	46	63	28	77	73	37	54	46	51	51	57	43	53	48	58	42	36	69
Total	36,704	49,337	28,341	55,913	46,351	41,594	40,393	43,172	41,541	41,463	43,632	39,048	42,206	39,368	45,064	37,169	34,124	51,793

POTTAWATTAMIE COUNTY

52 Precincts

PRECINCTS	U.S. SENATORS		REP. IN CONGRESS		GOVERNOR		LIEUT. GOV.		SEC. OF STATE		AUDITOR OF STATE		TREAS. OF STATE		SEC. OF AGR.		ATTORNEY GENERAL	
	(Rep.)	(Dem.)	(Rep.)	(Dem.)	(Rep.)	(Dem.)	(Rep.)	(Dem.)	(Rep.)	(Dem.)	(Rep.)	(Dem.)	(Rep.)	(Dem.)	(Rep.)	(Dem.)	(Rep.)	(Dem.)
1	226	269	182	314	291	214	247	227	204	268	229	231	208	262	218	243	240	242
2	270	265	220	304	329	206	289	236	226	280	259	233	231	258	239	239	263	253
3	266	277	231	300	340	156	280	227	241	270	263	230	236	259	250	239	250	272
4	174	204	130	200	212	163	163	177	143	199	156	176	138	187	147	181	161	189
5	213	254	154	313	254	223	202	237	170	272	170	246	177	249	176	244	184	263
6	168	203	143	232	219	154	181	167	162	193	175	170	164	182	168	176	176	183
7	482	340	401	409	604	230	512	236	485	278	500	249	479	284	502	242	490	296
8	367	274	302	336	464	199	376	230	362	249	377	221	356	233	371	224	385	240
9	504	299	418	365	580	221	532	223	483	351	503	247	488	252	516	231	488	288
10	413	284	335	342	492	217	444	226	413	260	440	229	415	241	428	232	412	272
11	473	274	403	343	545	216	479	216	471	242	471	224	459	228	479	217	472	253
12	239	185	214	219	302	136	261	142	227	183	250	153	236	163	245	153	243	177
13	223	166	200	183	155	141	228	146	210	150	223	142	214	164	216	145	215	160
14	154	169	123	206	193	139	168	143	150	160	157	143	143	155	149	146	145	177
15	134	231	101	271	172	192	148	192	119	217	124	203	116	215	120	205	142	204
16	91	222	73	241	136	179	95	199	74	214	90	196	78	209	82	200	90	213
17	229	251	187	295	301	188	254	206	209	256	229	221	214	237	220	230	217	247
18	194	235	160	268	237	202	198	207	164	240	194	200	175	223	180	207	186	229
19	110	166	87	174	136	132	112	145	99	156	106	150	101	151	102	151	106	163
20	385	182	330	235	430	145	394	150	378	169	387	154	365	166	381	180	397	162
21	189	269	156	297	258	201	196	226	174	282	190	228	172	224	172	225	199	237
22	110	164	96	172	152	121	134	124	113	134	119	124	113	124	124	122	135	127
23	159	195	129	220	218	141	185	153	156	180	183	152	161	174	170	161	174	167
Belknap	319	144	298	169	374	103	351	103	341	108	347	98	332	110	343	99	343	121
Boomer	80	63	63	75	87	57	84	51	79	53	75	57	80	52	80	52	81	57
Carson	148	108	113	133	169	95	185	77	139	90	157	71	141	73	161	72	151	91
Carter Lake	180	299	160	326	317	184	208	208	191	235	217	195	185	213	180	217	208	219
Center	36	13	34	15	37	13	40	10	34	15	37	12	38	11	39	10	34	15
Crescent	100	88	84	103	113	75	94	76	95	76	102	65	96	69	108	64	96	81
Garner	369	220	315	270	442	153	395	168	371	190	389	170	371	182	391	164	372	206
Grove	55	22	41	36	45	32	45	23	40	25	49	16	42	19	50	19	46	24
Hardin	124	62	123	62	147	43	142	42	135	51	142	41	134	50	146	39	137	50
Hazel Dell	96	108	72	132	114	91	91	98	80	108	91	95	82	99	96	92	80	103
James	60	25	58	28	62	24	60	23	57	26	56	25	54	28	58	25	48	35
Keg Creek	135	59	136	54	149	44	140	45	132	52	139	45	123	53	141	40	131	53
Knock	295	352	231	415	366	294	325	259	320	260	310	257	302	264	320	253	404	242
Lake	85	74	70	84	89	73	81	63	86	64	83	63	76	68	83	60	73	76
Layton	197	124	196	127	228	102	224	92	208	102	217	94	206	98	208	102	203	115
Lewis	493	359	418	441	582	284	531	273	496	323	527	277	470	323	514	283	514	320
Lincoln	40	39	34	46	49	31	55	25	45	30	42	32	41	33	43	33	38	38

POTTAWATTAMIE, cont.

PRECINCTS	U.S. SENATORS		REP. IN CONGRESS		GOVERNOR		LIEUT. GOV.		SEC. OF STATE		AUDITOR OF STATE		TREAS. OF STATE		SEC. OF AGR.		ATTORNEY GENERAL	
	(Rep.)	(Dem.)	(Rep.)	(Dem.)	(Rep.)	(Dem.)	(Rep.)	(Dem.)	(Rep.)	(Dem.)	(Rep.)	(Dem.)	(Rep.)	(Dem.)	(Rep.)	(Dem.)	(Rep.)	(Dem.)
Macedonia	87	49	84	55	109	33	101	33	92	41	93	32	91	32	95	36	101	36
Minden	175	86	156	101	186	79	175	84	180	76	172	59	157	74	168	68	164	78
Neola	190	169	141	225	210	171	167	157	152	174	166	153	151	161	179	154	154	181
Norwalk	155	112	131	128	183	82	168	74	146	102	162	83	37	59	155	88	160	88
Pleasant	62	43	53	51	73	33	66	30	61	37	59	34	55	36	71	29	62	39
Rockford	60	63	44	79	70	53	61	53	55	56	60	50	57	53	59	53	56	57
Silver Creek	170	75	143	97	169	77	154	76	143	84	158	64	141	75	148	77	151	80
Valley	103	60	89	77	124	44	118	42	111	48	112	45	106	47	117	40	109	56
Washington	83	23	67	37	86	20	85	16	79	23	83	18	83	19	84	19	70	34
Waveland	43	30	44	28	44	30	44	23	45	23	43	25	41	25	50	18	41	30
Wright	27	12	26	14	25	15	32	6	26	13	29	10	30	9	28	10	27	13
York	78	26	80	26	87	18	89	15	85	17	91	11	83	16	80	22	82	22
Absentees	363	262	238	285	296	229	282	224	255	243	269	229	256	239	267	225	259	240
Total	9,992	8,546	8,528	9,993	12,052	6,697	6,630	6,882	9,691	7,937	10,263	6,953	9,621	7,451	10,131	7,026	10,165	7,814

POWESHIEK COUNTY

PRECINCTS	U.S. SENATORS		REP. IN CONGRESS		GOVERNOR		LIEUT. GOV.		SEC. OF STATE		AUDITOR OF STATE		TREAS. OF STATE		SEC. OF AGR.		ATTORNEY GENERAL	
	(Rep.)	(Dem.)	(Rep.)	(Dem.)	(Rep.)	(Dem.)	(Rep.)	(Dem.)	(Rep.)	(Dem.)	(Rep.)	(Dem.)	(Rep.)	(Dem.)	(Rep.)	(Dem.)	(Rep.)	(Dem.)
Barnes City	5	6	7	3	9	5	4	6	8	3	7	4	6	4	8	3	6	5
Bear Creek	324	247	397	143	360	215	328	206	324	220	338	191	321	208	358	182	229	318
Chester	83	62	113	22	98	45	101	36	87	48	101	36	91	42	92	47	74	67
Deep River	128	86	159	44	135	85	130	73	120	83	126	70	112	81	133	69	93	114
Grant	107	71	125	47	116	65	112	59	119	55	123	47	116	49	122	51	86	93
Grinnell--1st Wd	237	330	337	208	362	211	278	245	251	251	273	215	269	230	280	215	170	384
2nd Wd	525	491	711	248	709	325	625	336	592	373	619	334	598	347	633	320	379	628
3rd Wd	206	240	238	176	232	222	210	216	190	229	232	188	201	211	220	201	156	277
4th Wd	222	306	278	208	261	266	240	256	226	274	263	231	227	261	249	249	169	350
Jackson	75	59	107	20	84	52	82	42	80	43	85	32	83	35	97	30	54	72
Jefferson	78	45	83	33	73	54	73	43	63	53	71	44	57	54	68	47	54	67
Lincoln	71	34	76	30	62	45	62	35	64	41	71	33	67	37	63	38	57	46
Madison	93	74	114	50	92	78	97	63	97	63	93	61	92	63	87	72	64	98
Malcom	95	98	123	60	98	97	96	90	88	96	99	86	81	93	95	88	65	119

23 Precincts

POWESHIEK, cont.

PRECINCTS	U.S. SENATORS		REP. IN CONGRESS		GOVERNOR		LIEUT. GOV.		SEC. OF STATE		AUDITOR OF STATE		TREAS. OF STATE		SEC. OF AGRI.		ATTORNEY GENERAL	
	Leppsen (Rep.)	Clark (Dem.)	Leach (Rep.)	Myers (Dem.)	Ray (Rep.)	Fitzgerald (Dem.)	Branstad (Rep.)	Palmer (Dem.)	Synhorst (Rep.)	Griffin (Dem.)	Smith (Rep.)	Brunow (Dem.)	Barringer (Rep.)	Krause (Dem.)	Lounsberry (Rep.)	Jordan (Dem.)	Turner (Rep.)	Miller (Dem.)
Montezuma	327	265	423	146	378	245	353	213	338	233	365	335	210	361	201	276	304	
Pleasant	56	47	64	29	47	58	55	41	53	47	63	56	37	61	36	39	59	
Scott	49	29	58	19	48	33	40	36	41	30	46	38	30	47	32	39	38	
Sheridan	49	85	30	58	44	46	46	45	48	45	53	41	49	40	40	36	59	
Sugar Creek	77	66	85	51	80	66	72	65	68	69	79	70	60	80	59	55	80	
Union	104	84	131	43	97	94	96	82	105	73	111	94	70	108	73	71	109	
Warren	71	48	78	34	65	59	71	42	52	56	64	58	48	60	53	44	71	
Washington	78	52	85	37	71	60	74	48	63	59	71	61	55	68	51	38	85	
Absentee	185	149	224	100	228	108	206	108	198	112	206	199	107	215	97	171	149	
Total	3,245	2,938	4,081	1,781	3,760	2,530	3,451	2,385	3,273	2,558	3,859	3,271	2,372	3,562	2,254	2,425	3,588	

RINGGOLD COUNTY

PRECINCTS	U.S. SENATORS		REP. IN CONGRESS		GOVERNOR		LIEUT. GOV.		SEC. OF STATE		AUDITOR OF STATE		TREAS. OF STATE		SEC. OF AGRI.		ATTORNEY GENERAL	
	Leppsen (Rep.)	Clark (Dem.)	Garrett (Rep.)	Harkin (Dem.)	Ray (Rep.)	Fitzgerald (Dem.)	Branstad (Rep.)	Palmer (Dem.)	Synhorst (Rep.)	Griffin (Dem.)	Smith (Rep.)	Brunow (Dem.)	Barringer (Rep.)	Krause (Dem.)	Lounsberry (Rep.)	Jordan (Dem.)	Turner (Rep.)	Miller (Dem.)
Athens	95	34	66	124	91	92	84	98	94	88	96	84	92	83	107	71	77	108
Benton	15	31	15	35	19	33	15	30	17	29	18	29	36	38	41	36	13	36
Clinton	29	51	22	56	40	41	36	37	36	39	39	36	35	36	41	36	31	40
Grant	28	30	24	32	24	37	29	29	31	27	38	20	23	30	30	30	20	46
Jefferson	32	24	21	34	30	25	27	25	34	21	35	18	29	23	23	24	22	32
Liberty	49	22	41	29	55	16	52	14	55	11	58	10	58	10	59	9	38	29
Linseln	23	41	17	45	21	42	23	35	23	35	23	32	18	34	18	41	15	44
Lotts Creek	22	11	13	20	20	14	20	8	20	10	21	8	20	9	20	10	19	12
Middle Fork	34	26	26	35	35	24	34	21	32	23	36	20	31	21	34	21	31	26
Monroe	37	45	19	62	47	38	44	33	38	38	45	36	41	33	47	33	31	49
Mount Ayr #1	197	111	166	145	188	130	194	110	191	110	203	95	200	93	201	98	161	147
Mount Ayr #2	223	142	151	196	243	125	224	112	220	112	227	105	219	102	223	109	176	166
Poe	43	33	39	39	37	40	37	33	44	33	57	23	50	27	50	31	37	46
Rice	43	33	39	39	37	40	37	33	44	33	57	23	50	27	50	31	37	46
Riley	17	16	14	20	19	16	19	16	19	12	21	11	22	10	23	9	15	15
Tringley	97	81	68	109	107	73	100	65	101	66	109	59	108	57	117	52	87	83
Union	66	52	33	82	54	67	55	56	58	53	63	47	66	49	67	42	56	59
Washington	99	51	67	84	85	70	92	39	86	49	86	43	84	43	91	50	71	75
Waubonsie	30	22	24	28	38	13	32	20	34	17	35	16	32	18	36	15	28	24
Absentee	66	35	60	42	77	30	71	50	69	29	77	23	74	25	72	25	65	32
Total	1,245	956	1,025	1,256	1,267	966	1,232	902	1,236	819	1,325	749	1,272	764	1,346	776	1,021	1,116

20 Precincts

SAC COUNTY

22 Precincts

PRECINCTS	U.S. SENATORS		REP. IN CONGRESS		GOVERNOR		LIEUT. GOV.		SEC. OF STATE		AUDITOR OF STATE		TREAS. OF STATE		SEC. OF AGRI.		ATTOR. GENERAL	
	Jepsen (Rep.)	Clark (Dem.)	Junker (Rep.)	Bedell (Dem.)	Ray (Rep.)	Fitzgerald (Dem.)	Branstad (Rep.)	Palmer (Dem.)	Synhorst (Rep.)	Griffin (Dem.)	Smith (Rep.)	Brunow (Dem.)	Berninger (Rep.)	Krause (Dem.)	Lounsberry (Rep.)	Jordan (Dem.)	Turner (Rep.)	Miller (Dem.)
Eureka	141	81	84	142	136	85	147	62	137	71	140	68	130	78	141	69	109	100
Eden	53	31	24	59	45	39	54	28	51	29	54	25	48	31	50	29	37	44
Delaware	68	44	43	73	88	30	79	31	77	31	75	39	72	33	80	26	65	49
Douglas	50	25	23	54	64	14	57	17	56	18	59	14	60	15	58	16	45	28
Cook	51	18	28	52	51	19	57	9	55	12	53	13	52	12	55	12	50	20
Boyer Valley	180	133	97	208	189	134	168	116	167	120	188	114	164	113	173	119	133	191
Jackson	67	42	28	77	66	46	60	33	62	35	67	30	65	32	72	32	57	48
Cedar	09	94	56	143	128	79	127	64	115	76	128	60	116	68	136	58	98	95
Richland	252	126	140	235	269	120	270	79	259	94	257	86	247	94	269	85	206	161
Clinton	40	27	19	49	51	19	47	18	46	16	45	19	51	12	58	10	36	31
Wall Lake	254	227	108	336	249	244	243	199	225	205	243	189	211	199	237	181	145	300
Coon Valley	57	41	17	78	56	41	56	37	56	37	59	32	47	38	66	27	45	48
Wheeler	41	26	22	45	50	17	47	15	50	15	52	13	44	14	52	13	36	27
Levey	100	86	63	110	123	65	109	58	105	61	118	47	100	61	111	60	83	94
East Viola	40	31	19	48	43	29	39	20	41	17	38	17	36	16	43	19	30	34
West Viola	50	44	21	65	60	33	52	32	53	31	57	28	50	33	58	28	41	44
Sac City--1st Pr	83	60	51	88	83	64	77	61	73	61	80	53	71	57	80	53	65	73
Sac City--2nd Pr	60	39	30	61	63	35	64	23	66	23	63	27	58	29	63	28	53	40
2nd Pr	84	66	45	97	97	56	91	45	92	42	94	42	82	48	94	38	66	70
3rd Pr	184	116	82	215	206	105	202	77	189	91	200	81	179	92	202	82	148	149
4th Pr	151	91	82	153	164	78	170	52	157	64	166	51	163	52	171	50	125	103
Absentee	41	31	25	37	51	22	49	19	48	24	49	19	48	18	46	20	43	27
Handicapped	3	1	1	2	3	3	3	3	3	3	3	3	3	3	3	3	3	3
Total	2,159	1,478	1,108	2,427	2,325	1,374	2,266	1,093	2,183	1,173	2,268	1,067	2,098	1,145	2,314	1,053	1,719	1,778

53 Precincts

SCOTT COUNTY

PRECINCTS	U.S. SENATORS		REP. IN CONGRESS		GOVERNOR		LIEUT. GOV.		SEC. OF STATE		AUDITOR OF STATE		TREAS. OF STATE		SEC. OF AGRI.		ATTOR. GENERAL	
	Jepsen (Rep.)	Clark (Dem.)	Leach (Rep.)	Myers (Dem.)	Ray (Rep.)	Fitzgerald (Dem.)	Branstad (Rep.)	Palmer (Dem.)	Synhorst (Rep.)	Griffin (Dem.)	Smith (Rep.)	Brunow (Dem.)	Barringer (Rep.)	Krause (Dem.)	Lounsberry (Rep.)	Jordan (Dem.)	Turner (Rep.)	Miller (Dem.)
Davenport																		
DV 11	201	355	240	303	257	329	188	354	181	351	185	347	175	351	186	347	144	406
DV 12	383	401	441	316	440	374	382	369	356	379	352	370	337	381	379	350	302	452
DV 13	192	366	225	314	232	362	190	359	160	365	174	458	167	363	179	355	136	413
DV 14	240	367	261	315	288	355	235	356	210	365	203	368	180	384	219	355	168	428
DV 21	557	503	688	353	680	402	582	434	508	442	543	442	516	452	565	419	580	580
DV 22	424	456	516	330	534	360	451	416	465	392	440	396	430	417	474	368	324	541
DV 23	571	545	664	405	709	445	563	483	534	488	546	463	527	475	582	441	440	610
DV 24	406	490	472	371	502	420	427	443	394	462	377	461	387	470	390	458	308	550
DV 31	71	217	107	170	110	185	81	202	72	204	72	198	64	207	78	193	71	209
DV 32	165	311	198	244	228	257	166	295	157	289	163	279	149	291	177	285	142	313
DV 33	81	184	68	158	74	167	48	181	46	175	47	172	42	175	49	171	47	175
DV 34	104	164	131	130	128	146	106	144	100	142	104	137	99	143	113	85	157	185
DV 41	312	397	360	286	387	351	319	356	272	391	291	359	262	379	294	353	218	453
DV 42	324	377	403	285	393	346	331	350	305	357	324	343	293	357	333	322	244	438
DV 43	110	221	140	176	154	176	119	193	108	186	113	179	99	195	107	166	97	204
DV 44	263	387	377	252	392	284	312	317	271	330	272	319	258	332	283	307	214	400
DV 51	118	258	142	205	152	221	120	228	104	240	121	216	105	234	123	212	104	235
DV 52	166	332	233	243	244	273	194	288	163	309	174	300	167	303	192	287	124	360
DV 53	217	402	299	292	327	296	253	328	232	344	236	333	227	332	243	312	193	386
DV 54	623	370	824	179	796	243	722	256	701	258	683	263	687	251	723	235	532	434
DV 61	385	452	486	325	508	365	420	408	368	432	365	429	346	441	395	400	295	527
DV 62	480	408	571	284	572	345	458	361	489	340	454	356	480	362	503	340	370	487
DV 63	807	507	1,031	271	1,044	316	906	362	856	399	846	399	869	378	915	343	625	654
DV 64	754	502	950	288	941	361	836	400	759	445	777	418	744	444	820	385	580	647
DV 65	456	470	533	356	562	407	484	421	462	408	454	402	478	421	480	378	326	567
DV 71	624	491	749	353	696	472	605	481	609	459	613	440	600	456	638	425	457	642
DV 72	533	475	630	329	626	415	547	411	496	443	494	429	488	429	527	405	394	573
DV 73	510	432	550	263	643	332	561	368	529	386	527	372	511	390	559	347	416	522
DV 81	407	567	510	422	512	489	448	489	384	547	399	516	373	542	433	486	333	610
DV 82	181	245	227	186	239	199	172	240	169	234	174	224	167	235	181	219	148	281
DV 83	584	483	662	347	679	427	601	436	553	472	568	443	532	475	587	434	448	613
DV 84	627	649	796	420	642	478	722	515	658	550	700	495	644	546	701	493	540	688
DV 85	15	14	19	9	15	13	15	11	11	13	13	12	12	12	15	11	9	16
Bettendorf																		
BD 11	619	294	745	171	690	254	637	242	614	267	612	247	608	253	641	232	482	403
BD 12	255	287	342	204	352	219	284	255	290	243	285	240	286	229	297	227	238	301
BD 21	389	239	517	104	502	153	442	166	433	172	417	175	422	168	452	152	333	287
BD 22	469	393	620	244	619	272	546	310	513	338	528	314	519	317	551	299	411	444
BD 31	180	215	229	155	219	189	208	180	190	196	187	191	182	201	196	186	155	236
BD 32	140	247	186	194	203	197	154	212	143	224	140	224	130	230	205	205	111	257

SCOTT, cont.

PRECINCTS	U.S. SENATORS		REP. IN CONGRESS		GOVERNOR		LIEUT. GOV.		SEC. OF STATE		AUDITOR OF STATE		TREAS. OF STATE		SEC. OF AGRI.		ATTORNEY GENERAL	
	Lepson (Rep.)	Clark (Dem.)	Leach (Rep.)	Myers (Dem.)	Ray (Rep.)	Fitzgerald (Dem.)	Branstad (Rep.)	Palmer (Dem.)	Synhorst (Rep.)	Griffin (Dem.)	Smith (Rep.)	Brunow (Dem.)	Barringer (Rep.)	Krause (Dem.)	Lounsberry (Rep.)	Jordan (Dem.)	Turner (Rep.)	Miller (Dem.)
BD 41	284	230	357	155	368	163	309	197	298	200	308	186	293	318	176	238	261	
BD 42	522	428	625	229	644	327	577	348	379	379	527	364	524	548	341	427	491	
BD 51	392	271	487	164	459	223	416	232	393	248	389	237	382	408	221	298	344	
BD 52	473	344	589	206	571	260	534	282	485	305	489	289	486	517	259	377	420	
BD 53	132	46	156	21	156	27	147	24	138	33	134	31	134	134	34	123	50	
Rurals																		
AG	105	84	129	61	119	79	112	73	105	82	109	73	87	112	71	87	17	
BG	133	189	178	125	196	147	135	188	133	173	138	162	113	145	159	124	183	
BF	263	367	326	260	323	317	251	341	254	330	257	316	230	269	317	210	380	
BT	268	252	331	170	327	208	278	220	265	236	288	217	236	240	291	204	301	
CL	89	36	101	21	107	20	102	22	105	19	101	22	93	99	25	80	44	
CD	184	128	225	81	226	104	199	119	202	109	199	106	191	211	100	166	146	
EL	409	293	498	189	502	227	451	239	415	258	447	228	428	464	219	342	348	
HG	166	87	181	55	182	71	158	76	161	72	155	76	146	163	76	129	114	
LC	274	286	340	208	344	245	297	258	279	264	289	268	260	310	230	250	311	
LN	72	68	99	34	101	40	95	36	92	43	90	38	84	94	36	66	60	
LP	96	59	121	29	120	38	104	47	109	38	100	46	98	112	37	90	60	
PP	20	16	21	14	27	12	20	17	21	16	21	15	18	22	15	16	20	
PR	178	185	250	101	254	134	208	150	205	147	212	127	185	221	125	182	181	
PV	171	114	216	61	195	89	175	94	177	85	168	88	154	174	83	131	131	
RV	108	56	130	36	127	43	114	50	117	47	116	46	113	123	44	99	68	
SH	107	50	122	55	122	55	109	60	108	58	106	57	98	113	56	87	81	
WC	379	268	425	205	406	253	362	254	340	271	351	248	340	369	242	293	329	
WF	176	175	213	127	201	156	179	157	162	167	172	154	155	185	146	112	225	
ABS./SP.	823	606	969	440	967	496	843	584	864	548	873	528	861	894	513	734	693	
Total	19,735	19,125	24,349	13,275	24,536	15,658	21,049	16,627	19,792	17,217	20,002	16,560	19,187	17,167	21,035	15,765	15,855	21,726

22 Precincts

SHELBY COUNTY

PRECINCTS	U.S. SENATORS		REP IN CONGRESS	GOVERNOR		LIEUT. GOV.		SEC. OF STATE		AUDITOR OF STATE		TREAS. OF STATE		SEC. OF AGRI.		ATTORNEY GENERAL	
	Jepsen (Rep.)	Clark (Dem.)		Ray (Rep.)	Fitzgerald (Dem.)	Branstad (Rep.)	Palmer (Dem.)	Synhorst (Rep.)	Griffin (Dem.)	Smith (Rep.)	Brunow (Dem.)	Barringer (Rep.)	Krause (Dem.)	Lounsberry (Rep.)	Jordan (Dem.)	Turner (Rep.)	Miller (Dem.)
Cass Pr	82	75	48	118	73	93	59	81	64	75	58	52	83	76	58	91	
Center	94	36	87	46	108	25	105	22	101	25	101	93	31	101	23	39	
Clay	221	88	181	129	263	66	238	67	224	78	231	218	229	70	226	81	
Douglas	80	38	64	58	84	26	51	29	80	36	84	85	30	31	79	27	
Fairview	48	24	45	30	48	26	46	24	45	26	44	42	53	20	53	30	
Greeley	49	28	38	38	48	29	50	23	44	30	47	46	29	26	39	34	
Grove	38	23	23	41	27	38	27	35	23	34	27	20	30	30	21	42	
Harian #1	140	95	128	108	168	77	151	78	144	81	146	140	83	144	75	78	
Harian #2	173	246	199	199	349	113	313	133	305	136	289	297	136	302	271	174	
Harian #3	273	189	249	225	320	170	301	166	290	178	290	287	171	302	152	188	
Harian #4	193	126	171	148	223	110	207	104	206	112	201	185	204	108	188	132	
Jackson	71	46	67	51	76	41	79	33	73	41	74	39	71	44	71	44	
Jefferson	142	57	140	59	168	30	167	31	153	45	157	38	156	40	154	54	
Lincoln	55	48	55	47	70	37	64	34	61	35	61	55	37	72	29	46	
Monroe	74	34	71	36	80	28	79	28	72	33	74	30	73	28	71	35	
Polk	62	28	62	31	80	16	77	14	65	20	73	15	70	19	68	24	
Shelby	151	77	129	99	163	72	159	61	163	72	154	147	68	162	85	73	
Union	90	106	69	119	76	121	66	121	55	126	61	63	124	60	122	134	
Washington	94	99	46	157	61	139	62	124	54	122	52	35	58	121	63	126	
Westphalia #1	108	107	119	107	60	162	51	157	45	165	43	36	48	153	50	160	
Westphalia #2	63	73	41	101	56	88	43	88	37	89	42	33	33	40	27	112	
Absentee	84	54	73	66	105	39	89	45	88	47	90	78	90	42	91	45	
Total	2,491	1,625	2,152	2,013	2,696	1,556	2,523	1,498	2,382	1,806	2,409	2,272	2,469	1,485	2,300	1,789	

25 Precincts

SIoux COUNTY

PRECINCTS	U.S. SENATORS		REP IN CONGRESS	GOVERNOR		LIEUT. GOV.		SEC. OF STATE		AUDITOR OF STATE		TREAS. OF STATE		SEC. OF AGRI.		ATTORNEY GENERAL	
	Jepsen (Rep.)	Clark (Dem.)		Ray (Rep.)	Fitzgerald (Dem.)	Branstad (Rep.)	Palmer (Dem.)	Synhorst (Rep.)	Griffin (Dem.)	Smith (Rep.)	Brunow (Dem.)	Barringer (Rep.)	Krause (Dem.)	Lounsberry (Rep.)	Jordan (Dem.)	Turner (Rep.)	Miller (Dem.)
Capel	152	24	88	84	155	21	148	12	155	14	149	142	10	147	11	26	
Center	133	28	72	89	134	27	141	15	137	17	135	131	18	135	19	29	
Eagle-Buncombe	82	23	60	55	87	19	89	10	77	19	76	74	21	76	22	25	
East Orange	64	111	25	151	52	119	44	97	41	100	44	37	92	47	90	112	
Floyd	314	104	196	215	299	134	288	88	300	95	286	268	101	279	103	248	

SIoux, cont.

PRECINCTS	U.S. SENATORS		REP. IN CONGRESS		GOVERNOR		LIEUT. GOV.		SEC. OF STATE		AUDITOR OF STATE		TREAS. OF STATE		SEC. OF AGRI.		ATTORNEY GENERAL	
	Jepsen (Rep.)	Clark (Dem.)	Junker (Rep.)	Redell (Dem.)	Ray (Rep.)	Fitzgerald (Dem.)	Branstad (Rep.)	Palmer (Dem.)	Synhorst (Rep.)	Griffin (Dem.)	Smith (Rep.)	Brunow (Dem.)	Barringer (Rep.)	Krause (Dem.)	Lounsberry (Rep.)	Jordan (Dem.)	Turner (Rep.)	Miller (Dem.)
Gerfield	59	29	40	48	68	23	62	19	56	24	58	22	55	22	55	24	50	27
Grant	84	38	56	69	89	32	86	32	91	29	88	29	88	26	90	28	84	31
Hawarden-Logan	388	255	252	383	429	220	388	191	377	209	369	214	357	208	375	197	331	255
Holland	157	52	109	101	172	41	155	45	172	51	158	15	155	25	187	19	145	38
Lincoln	652	116	475	281	671	99	664	48	680	53	643	61	630	69	667	45	597	98
Lynn	84	35	50	66	74	45	80	28	85	30	83	28	78	28	83	30	73	37
Nessau	290	146	177	241	289	153	267	117	281	129	275	107	105	105	262	109	246	146
Orange City #1	399	136	251	273	450	94	414	64	436	70	397	69	391	71	403	59	357	121
Orange City #2	598	215	373	413	709	129	597	99	667	98	607	17	576	103	692	91	523	167
Plato	142	37	83	95	148	31	148	19	144	20	144	17	139	19	144	21	133	28
Reading	187	75	121	143	210	58	201	35	204	40	191	41	181	42	192	40	170	63
Rock	681	163	454	385	650	200	656	120	648	129	621	115	614	123	612	130	604	188
Sheridan	242	80	144	177	267	62	255	41	268	47	256	39	245	46	256	38	239	59
Sherman	120	39	79	78	137	22	132	15	138	15	128	17	127	19	129	17	127	19
Sioux Center	937	220	683	486	1,047	124	993	106	1,007	107	939	126	932	118	965	107	856	228
Sioux-Settlers	106	24	74	57	88	38	103	17	98	23	97	23	88	23	98	19	89	30
Washington-Logan	54	39	26	65	68	29	65	24	65	24	64	22	61	23	68	22	54	35
Walcama	165	47	112	108	188	29	189	22	180	28	178	27	170	32	179	25	163	45
West Branch	135	58	90	105	163	28	158	16	149	20	143	21	136	22	143	21	125	40
Absentees	106	38	77	87	112	33	117	27	114	24	115	22	113	20	112	25	103	37
Total	6,333	2,132	4,157	4,235	6,754	1,810	6,440	1,287	6,570	1,385	6,242	1,339	6,048	1,387	6,266	1,312	5,677	1,984

STORY COUNTY

51 Precincts

PRECINCTS	U.S. SENATORS		REP. IN CONGRESS		GOVERNOR		LIEUT. GOV.		SEC. OF STATE		AUDITOR OF STATE		TREAS. OF STATE		SEC. OF AGRI.		ATTORNEY GENERAL	
	Jepsen (Rep.)	Clark (Dem.)	Garratt (Rep.)	Harkin (Dem.)	Ray (Rep.)	Fitzgerald (Dem.)	Branstad (Rep.)	Palmer (Dem.)	Synhorst (Rep.)	Griffin (Dem.)	Smith (Rep.)	Brunow (Dem.)	Barringer (Rep.)	Krause (Dem.)	Lounsberry (Rep.)	Jordan (Dem.)	Turner (Rep.)	Miller (Dem.)
1 Wd. 1 Pr	166	326	137	387	314	202	262	228	236	248	262	247	226	291	187	176	331	324
1 Wd. 2 Pr. & Wash. 3	210	313	174	344	295	229	253	236	232	256	245	235	247	289	177	182	307	324
1 Wd. 3 Pr	189	336	154	375	312	205	254	229	229	241	245	226	233	282	179	188	311	307
1 Wd. 4 Pr	204	284	152	323	313	187	261	207	237	227	249	211	193	286	179	168	311	307
1 Wd. 5 Pr	295	346	253	394	451	208	378	242	358	261	356	265	375	407	220	269	372	372
1 Wd. 6 Pr	375	390	335	430	568	192	513	234	487	250	482	256	516	562	179	358	405	405
2 Wd. 1 Pr	269	352	226	400	429	198	351	240	438	248	341	240	352	378	199	243	374	374
2 Wd. 2 Pr	332	323	281	349	476	194	417	206	400	225	397	212	414	456	163	302	338	338
2 Wd. 3 Pr	312	342	266	386	472	193	424	203	397	224	403	210	413	447	173	300	344	344

STORY, cont.

PRECINCTS	U.S. SENATORS		REP IN CONGRESS		GOVERNOR		LIEUT. GOV.		SEC. OF STATE		AUDITOR OF STATE		TREAS. OF STATE		SEC. OF AGRIC.		ATTORNEY GENERAL	
	Jepsen (Rep.)	Clark (Dem.)	Garrett (Rep.)	Harkin (Dem.)	Ray (Rep.)	Fitzgerald (Dem.)	Branstad (Rep.)	Palmer (Dem.)	Synhorst (Rep.)	Griffin (Dem.)	Smith (Rep.)	Brunow (Dem.)	Barringer (Rep.)	Krause (Dem.)	Lounsberry (Rep.)	Jordan (Dem.)	Turner (Rep.)	Miller (Dem.)
2 Wd. 4 Pr	466	606	367	705	740	360	649	395	580	435	600	411	627	363	677	341	425	639
2 Wd. 5 Pr	214	456	148	536	431	248	391	261	257	351	289	303	271	313	344	263	210	433
2 Wd. 6 Pr	179	375	136	399	415	148	363	158	231	241	290	165	253	194	340	146	271	244
3 Wd. 7 Pr	33	27	26	34	52	11	48	16	52	10	53	8	54	6	56	6	34	28
3 Wd. 1 Pr	379	553	306	648	615	334	562	358	479	415	497	383	521	357	575	314	347	604
3 Wd. 2 Pr	136	219	109	249	276	87	211	123	191	123	197	110	181	119	207	96	156	180
3 Wd. 3 Pr	179	289	141	333	333	141	278	172	247	178	264	152	252	168	284	135	204	149
3 Wd. 4 Pr	188	322	143	369	368	143	285	195	260	211	268	193	269	192	291	166	196	300
3 Wd. 5 Pr	117	229	77	268	242	109	218	115	148	161	174	117	155	137	199	108	154	184
3 Wd. 6 Pr	244	448	196	506	449	251	347	303	299	344	346	288	330	301	380	256	246	440
4 Wd. 1 Pr	196	426	174	476	392	222	324	275	262	315	295	263	268	284	338	239	219	399
4 Wd. 2 Pr	303	547	235	620	601	260	480	325	426	378	461	341	481	321	521	288	308	540
4 Wd. 3 Pr (Franklin 2)	190	373	146	429	348	208	290	233	236	285	267	266	257	257	302	220	178	382
4 Wd. 4 Pr	98	197	78	224	195	101	171	107	128	131	137	108	131	119	150	88	106	178
4 Wd. 5 Pr	139	269	98	302	285	117	247	137	189	177	227	120	187	150	243	121	180	202
4 Wd. 6 Pr	93	157	63	185	165	74	138	91	110	111	130	81	115	91	144	82	94	141
Collins	108	124	72	157	123	120	99	109	105	107	115	96	96	105	144	83	91	134
Franklin 1	221	342	172	395	342	237	313	239	278	275	289	253	288	253	328	220	212	354
Grant	65	83	44	102	80	71	80	51	61	68	78	52	74	52	101	43	60	81
Howard	222	237	174	272	319	166	282	142	278	156	294	155	282	120	383	77	232	213
Indian Creek	165	249	111	263	229	196	190	191	173	206	189	190	182	189	254	146	144	256
Kelley	14	51	9	56	24	44	25	39	22	42	28	37	21	42	36	27	15	50
Lafayette	66	62	53	73	72	80	76	41	67	50	72	46	67	43	88	36	57	67
Lincoln	148	121	103	158	173	114	157	98	144	115	166	85	151	94	214	61	122	142
Milford	56	81	34	97	71	70	67	56	53	73	69	58	57	66	103	34	54	79
Nevada 1	164	207	132	234	211	181	187	155	181	156	194	149	184	149	259	109	159	195
Nevada 2	194	233	139	273	269	184	226	188	200	206	242	174	222	173	306	127	178	250
Nevada 3	229	203	178	231	161	161	250	181	215	191	250	143	230	147	313	99	201	209
Nevada 4	252	277	224	302	369	192	324	181	314	194	338	173	318	168	428	117	249	279
Nevada 5	89	81	64	100	106	70	98	58	87	74	96	60	86	69	126	45	62	104
New Albany	161	190	135	216	204	156	195	146	182	158	195	141	184	148	247	101	155	196
Palestine 1	258	277	194	336	310	232	281	225	296	218	321	191	290	304	352	160	213	318
Palestine 2	207	309	148	366	269	263	268	233	239	262	232	238	255	284	214	191	324	318
Richard	57	81	46	86	73	65	72	55	64	61	75	48	71	48	117	19	50	79
Sherman	46	53	27	75	70	36	66	29	55	43	63	32	76	34	86	19	45	50
Story City	402	385	298	447	495	312	460	282	460	270	475	264	435	270	533	215	340	421
Union	147	190	89	239	194	160	164	154	153	163	175	138	164	146	200	125	141	190
Warren	86	118	56	145	107	106	100	92	96	89	121	68	85	89	182	31	77	122
Washington 1	131	159	113	163	217	178	179	106	161	118	164	110	165	107	179	99	111	178
Washington 2	17	19	12	24	24	12	24	12	20	15	22	13	18	17	24	10	16	18
Absentee	262	245	227	279	343	165	317	169	323	164	324	162	319	168	369	125	247	247
Total	9,311	12,899	7,297	14,831	14,549	8,079	12,677	8,509	11,254	9,544	12,100	8,470	17,728	8,439	14,142	6,898	8,953	17,829

26 Precincts

TAMA COUNTY

PRECINCTS	U.S. SENATORS		REP. IN CONGRESS		GOVERNOR		LIEUT. GOV.		SEC. OF STATE		AUDITOR OF STATE		TREAS. OF STATE		SEC. OF AGRI.		ATTORNEY GENERAL	
	(Rep.)	(Dem.)	(Rep.)	(Dem.)	(Rep.)	(Dem.)	(Rep.)	(Dem.)	(Rep.)	(Dem.)	(Rep.)	(Dem.)	(Rep.)	(Dem.)	(Rep.)	(Dem.)	(Rep.)	(Dem.)
Buckingham	96	39	111	21	99	38	98	33	98	36	103	31	93	37	102	33	81	53
Carlton	163	121	194	93	170	128	174	114	153	134	166	118	155	122	172	115	145	143
Carroll	62	65	81	48	54	77	51	73	40	83	52	67	40	27	51	70	35	91
Clark	406	196	510	95	432	188	442	151	421	166	425	153	402	162	423	158	312	281
Columbia	56	50	72	35	62	50	60	47	54	53	60	48	49	58	60	46	44	68
Crystal	78	32	92	18	81	34	81	29	79	31	89	23	76	34	87	22	69	43
Genesee	65	35	85	15	68	33	65	34	62	30	69	22	64	28	68	29	43	50
Grant	80	44	115	16	93	43	83	40	86	36	96	26	81	40	92	34	76	53
Highland	35	27	43	21	36	35	46	20	33	26	42	20	27	32	41	21	23	40
Howard	60	45	85	28	71	50	60	48	50	60	64	47	59	47	70	44	41	68
Indian Settlement	5	25	21	10	11	20	11	19	7	21	9	20	11	18	11	18	4	24
Indian Village	94	79	116	46	87	90	87	70	77	71	92	69	76	73	84	73	70	84
Lincoln	125	47	148	28	121	54	124	48	116	51	124	48	113	53	124	48	87	84
Oneida	127	95	150	66	106	128	105	104	95	109	106	94	77	112	107	100	68	137
Otter Creek	43	43	69	18	36	55	40	43	30	52	37	40	28	50	41	39	22	62
Perry	492	274	596	162	526	260	527	226	489	257	515	231	477	258	530	221	393	358
Richland	49	20	48	22	37	33	39	27	39	29	43	25	36	27	37	33	35	34
Salt Creek	89	60	107	67	69	110	70	97	61	104	64	100	61	100	64	99	53	116
Spring Creek	288	174	340	133	323	168	321	153	293	170	298	168	286	174	314	149	245	223
Tama	376	368	473	272	380	403	402	339	359	377	388	341	330	382	388	337	297	462
Toledo 1st	165	144	210	106	190	134	182	128	159	147	174	132	158	136	181	126	137	179
Toledo 2nd	81	59	100	41	81	69	82	56	61	74	82	58	64	69	79	57	58	85
Toledo 3rd	175	131	219	88	196	125	182	117	177	125	195	108	175	127	192	108	138	168
East York	40	39	51	25	44	38	35	36	33	41	38	33	32	36	38	35	27	45
West York	28	51	37	48	15	70	23	61	14	66	18	61	11	67	15	66	11	69
Absentee	186	94	215	63	185	91	191	82	172	95	183	85	177	91	186	81	161	105
Total	3,464	2,378	4,288	1,585	3,672	2,522	3,581	2,195	3,258	2,444	3,531	2,168	3,158	2,360	3,557	2,162	2,675	3,136

12 Precincts

PRECINCTS	U.S. SENATORS		REP. IN CONGRESS		GOVERNOR		LIEUT. GOV.		SEC. OF STATE		AUDITOR OF STATE		TREAS. OF STATE		SEC. OF AGRI.		ATTOR. GENERAL	
	Jepsen (Rep.)	Clark (Dem.)	Garrett (Rep.)	Harkin (Dem.)	Ray (Rep.)	Fitzgerald (Dem.)	Branstad (Rep.)	Palmer (Dem.)	Synhorst (Rep.)	Griffin (Dem.)	Smith (Rep.)	Brunow (Dem.)	Barringer (Rep.)	Krause (Dem.)	Lounsberry (Rep.)	Jordan (Dem.)	Turner (Rep.)	Miller (Dem.)
Blackton	101	91	82	116	93	106	98	89	92	88	99	87	91	93	92	91	95	
Gravity	73	64	57	74	70	63	70	60	66	64	74	54	66	57	70	61	66	81
Polk	31	25	30	27	36	16	39	13	37	14	39	15	38	14	39	14	32	21
Sharpsburg	38	23	29	32	30	31	29	26	27	30	33	24	28	26	28	26	27	32
New Market	169	109	137	144	167	109	168	98	165	103	169	99	162	100	163	108	161	114
Nodaway-Holt-Grove	119	76	96	100	96	92	106	75	105	71	112	62	106	82	92	86	82	99
Clearfield	117	78	100	104	128	77	115	75	115	82	121	64	112	78	113	78	89	108
Conway	29	41	26	44	34	34	37	25	34	29	38	26	31	33	34	31	31	33
Bedford II	313	223	261	270	313	217	312	197	297	215	303	219	294	214	313	206	276	241
Bedford I	208	119	173	150	194	130	211	99	194	119	197	113	197	103	193	119	167	149
Lenox	314	223	233	300	329	212	326	179	316	191	325	182	309	181	319	194	247	271
Absentee	46	31	47	32	46	29	48	29	47	29	45	29	49	27	46	30	45	30
Total	1,559	1,103	1,271	1,393	1,536	1,116	1,559	965	1,495	1,035	1,555	974	1,482	981	1,501	1,051	1,313	1,254

18 Precincts

PRECINCTS	U.S. SENATORS		REP. IN CONGRESS		GOVERNOR		LIEUT. GOV.		SEC. OF STATE		AUDITOR OF STATE		TREAS. OF STATE		SEC. OF AGRI.		ATTOR. GENERAL	
	Jepsen (Rep.)	Clark (Dem.)	Garrett (Rep.)	Harkin (Dem.)	Ray (Rep.)	Fitzgerald (Dem.)	Branstad (Rep.)	Palmer (Dem.)	Synhorst (Rep.)	Griffin (Dem.)	Smith (Rep.)	Brunow (Dem.)	Barringer (Rep.)	Krause (Dem.)	Lounsberry (Rep.)	Jordan (Dem.)	Turner (Rep.)	Miller (Dem.)
Wd. 1	265	208	218	260	305	194	288	169	273	174	282	169	275	165	303	150	233	229
Wd. 2	275	248	222	298	314	219	314	187	293	198	305	198	304	161	296	187	249	258
Wd. 3	241	220	196	257	267	201	252	189	254	183	247	192	246	181	257	174	203	255
Wd. 4	133	97	93	129	120	121	121	97	113	109	124	95	117	97	120	94	103	122
Wd. 5	312	233	244	294	342	217	321	193	313	190	317	190	307	177	358	165	261	281
Dodge	36	19	29	27	27	29	38	17	33	22	37	18	37	17	29	26	23	33
Douglas	104	74	68	113	103	81	99	72	96	76	106	63	96	66	103	70	93	61
Grant	71	52	56	61	71	50	75	37	71	39	79	31	74	34	78	30	69	48
Highland	50	51	47	54	66	36	57	35	57	36	59	33	58	32	65	30	51	46
Jones	37	41	27	49	36	43	35	39	33	37	36	30	34	32	40	33	32	40

TAYLOR COUNTY

UNION COUNTY

UNION, cont.

PRECINCTS	U.S. SENATORS		REP. IN CONGRESS		GOVERNOR		LIEUT. GOV.		SEC. OF STATE		AUDITOR OF STATE		TREAS. OF STATE		SEC. OF AGRI.		ATTOR. GENERAL	
	Lejpsen (Rep.)	Clark (Dem.)	Garrett (Rep.)	Harkin (Dem.)	Ray (Rep.)	Fitzgerald (Dem.)	Branstad (Rep.)	Palmer (Dem.)	Synhorst (Rep.)	Griffin (Dem.)	Smith (Rep.)	Brunow (Dem.)	Barringer (Rep.)	Krause (Dem.)	Lounsberry (Rep.)	Jordan (Dem.)	Turner (Rep.)	Miller (Dem.)
Lincoln.....	53	43	37	58	67	32	55	37	47	44	53	48	41	51	39	40	56	
New Hope.....	81	81	54	104	94	72	81	72	81	69	92	80	60	67	63	61	89	
Pleasant.....	19	17	12	23	22	14	15	16	14	17	19	15	12	16	16	12	18	
Platte.....	50	48	42	57	50	52	44	48	41	52	48	51	42	49	43	38	57	
Sand Creek.....	56	47	43	60	58	43	60	37	59	41	57	66	32	62	36	43	54	
Spaulding.....	48	54	44	61	53	51	45	48	44	50	50	49	45	44	48	37	65	
Union.....	188	154	134	187	173	162	166	143	154	155	128	162	135	176	126	146	171	
Absentee.....	93	79	81	88	92	85	91	76	93	71	93	89	72	91	74	85	93	
Total.....	2,092	1,766	1,847	2,180	2,260	1,702	2,157	1,513	2,069	1,663	2,184	2,108	1,431	2,209	1,406	1,779	1,985	

VAN BUREN COUNTY

PRECINCTS	U.S. SENATORS		REP. IN CONGRESS		GOVERNOR		LIEUT. GOV.		SEC. OF STATE		AUDITOR OF STATE		TREAS. OF STATE		SEC. OF AGRI.		ATTOR. GENERAL	
	Lejpsen (Rep.)	Clark (Dem.)	Leach (Rep.)	Myers (Dem.)	Ray (Rep.)	Fitzgerald (Dem.)	Branstad (Rep.)	Palmer (Dem.)	Synhorst (Rep.)	Griffin (Dem.)	Smith (Rep.)	Brunow (Dem.)	Barringer (Rep.)	Krause (Dem.)	Lounsberry (Rep.)	Jordan (Dem.)	Turner (Rep.)	Miller (Dem.)
Bonaparte.....	86	72	103	52	93	67	83	73	90	69	87	87	70	89	69	82	78	
Cedar.....	93	69	116	43	106	56	98	57	91	65	102	95	57	100	54	82	74	
Chequest.....	44	32	47	26	36	37	42	29	41	29	40	37	30	42	28	33	38	
Des Moines.....	45	29	45	28	35	40	33	39	32	39	37	32	35	33	39	31	41	
Farmington.....	165	82	188	61	186	68	174	72	174	69	181	169	73	177	73	159	89	
Harrisburg.....	56	34	65	24	60	32	63	26	62	26	59	27	63	64	27	58	30	
Henry.....	22	18	30	11	24	18	23	15	27	14	27	23	16	28	13	22	17	
J1-Milton.....	100	69	112	52	110	62	103	57	94	66	106	96	63	106	57	80	83	
J2-Cantrell.....	84	49	94	35	91	40	99	41	82	46	87	86	38	92	38	76	53	
Lick Creek.....	55	36	67	21	52	41	56	30	59	28	56	34	52	33	57	52	36	
Union.....	115	82	146	56	130	76	123	72	132	65	148	131	67	144	55	121	81	
VanBuren.....	283	208	351	119	314	183	318	157	303	172	305	177	311	328	142	269	209	
Vernon.....	47	22	51	18	40	30	44	24	46	22	49	44	23	43	25	42	28	
Village.....	115	79	127	62	94	101	102	78	101	81	109	78	100	80	78	89	98	
Washington.....	28	24	38	12	33	19	33	17	34	16	35	14	32	17	34	17	31	
Absentee.....	22	18	35	7	28	14	26	13	26	13	25	23	15	27	13	26	15	
Total.....	1,360	923	1,516	627	1,432	884	1,420	800	1,394	820	1,453	1,381	793	1,472	757	1,253	989	

16 Precincts

PRECINCTS		U.S. SENATORS		REP. IN CONGRESS		GOVERNOR		LIEUT. GOV.		SEC. OF STATE		AUDITOR OF STATE		TREAS. OF STATE		SEC. OF AGR.		ATTOR. GENERAL	
		(Rep.)	(Dem.)	(Minor)	(Rep.)	(Dem.)	(Rep.)	(Dem.)	(Rep.)	(Dem.)	(Rep.)	(Dem.)	(Rep.)	(Dem.)	(Rep.)	(Dem.)	(Rep.)	(Dem.)	(Rep.)
Center Twp.—		170	293	116	297	191	287	154	283	145	287	157	288	132	288	171	259	123	314
1	156	196	123	192	184	172	165	158	156	179	173	155	148	167	189	147	128	206
2	225	262	191	261	317	178	252	190	208	259	208	155	239	212	279	180	199	275
3	380	258	312	295	477	165	425	186	407	404	201	201	404	184	443	170	331	296
4	510	403	364	498	620	353	568	322	504	520	340	498	498	342	567	296	422	484
5	99	213	77	218	129	196	102	197	94	197	107	88	498	342	567	296	422	484
6	160	283	111	308	195	265	150	265	146	274	171	236	141	198	110	182	93	204
7	143	235	118	247	191	213	170	192	154	213	177	195	151	202	187	177	146	231
8	167	265	115	282	185	259	160	254	156	250	170	237	144	248	161	236	137	283
9	212	312	140	340	217	331	177	327	176	325	200	301	163	326	189	302	155	350
10	111	213	93	213	123	213	106	201	94	207	110	192	97	195	101	196	98	207
11	110	206	77	223	118	226	96	209	84	209	113	191	80	203	99	194	88	218
12	187	274	93	314	162	286	146	275	131	291	152	260	125	279	161	249	126	295
13	283	303	190	356	274	333	264	301	238	325	260	302	232	308	270	288	230	344
14	218	287	163	307	238	283	219	264	183	282	244	244	201	270	230	245	194	303
15	299	362	223	414	361	348	326	338	301	349	314	334	281	358	327	316	249	418
16	109	133	74	149	117	127	106	125	105	121	111	117	97	116	115	108	82	145
Adams	94	107	53	125	96	92	81	93	67	105	89	88	74	95	78	96	65	114
Agency	142	144	100	154	154	136	140	128	131	130	153	108	133	122	155	110	121	141
Cass	35	32	28	36	32	36	30	33	29	36	33	33	27	34	30	31	30	37
Columbia	141	119	112	143	130	140	122	133	115	118	142	92	120	106	130	104	86	156
Competine	56	33	39	50	49	43	52	39	44	50	37	43	43	43	48	40	33	55
Dahlonega	80	74	45	85	76	60	65	64	67	64	71	56	61	65	65	60	55	73
Green	100	88	64	113	92	105	91	95	86	96	98	87	82	95	99	84	73	115
HIGHLAND	74	57	52	71	64	68	68	57	56	69	64	60	59	62	59	65	44	83
Keokuk	90	125	60	139	88	136	78	126	70	134	79	125	63	135	91	117	64	144
Pleasant	64	34	44	50	62	40	54	37	49	41	51	42	49	41	57	39	39	51
Polk	62	80	42	92	67	80	57	77	62	72	64	73	66	68	72	66	53	82
Richland	88	88	57	116	90	90	99	75	83	90	96	75	75	91	98	76	66	107
Washington	158	201	120	228	181	182	172	177	149	200	160	184	142	193	184	168	135	218
Absentee	241	317	198	349	284	294	258	286	250	290	273	270	246	285	272	266	224	323
Total	5,005	6,149	3,656	6,804	5,674	5,862	5,062	5,826	4,682	5,908	5,164	5,415	4,549	5,708	5,295	5,230	4,097	6,674

32 Precincts

1978 GENERAL ELECTION

24 Precincts

WARREN COUNTY

PRECINCTS	U.S. SENATORS		REP. IN CONGRESS		GOVERNOR		LIEUT. GOV.		SEC. OF STATE		AUDITOR OF STATE		TREAS. OF STATE		SEC. OF AGRIC.		ATTOR. GENERAL	
	(Rep.)	(Dem.)	(Rep.)	(Dem.)	(Rep.)	(Dem.)	(Rep.)	(Dem.)	(Rep.)	(Dem.)	(Rep.)	(Dem.)	(Rep.)	(Dem.)	(Rep.)	(Dem.)	(Rep.)	(Dem.)
Allen.....	407	571	317	645	545	470	487	478	494	508	461	468	481	511	457	383	607	
Balmont.....	124	180	87	219	147	165	156	145	139	149	146	144	143	164	129	109	192	
Greenfield 1.....	129	250	78	340	167	265	170	248	152	165	257	137	276	156	255	132	296	
Greenfield 2.....	204	230	138	296	219	230	215	220	199	208	221	208	208	227	205	181	260	
Jackson.....	66	132	37	167	55	152	65	129	65	83	132	65	129	74	123	56	145	
Jefferson.....	189	227	122	303	203	236	220	205	177	199	209	192	211	195	208	156	265	
Liberty.....	84	73	45	90	78	64	81	84	73	79	55	78	51	82	53	60	75	
Linn.....	239	240	204	276	271	226	293	185	267	211	286	194	270	201	197	211	283	
Linn 1.....	194	340	100	432	285	295	245	281	185	338	229	210	301	238	274	167	374	
Linn 2.....	134	172	77	233	139	163	135	169	125	177	140	164	140	157	139	162	117	
Norwalk.....	284	418	169	536	349	370	352	343	312	376	361	340	320	370	305	269	435	
Otter.....	50	55	48	54	65	41	67	39	60	43	33	67	36	64	39	43	61	
Palmyra.....	81	78	64	88	94	68	93	59	95	61	100	49	97	101	55	77	84	
Richland.....	113	153	78	187	127	154	132	135	131	140	145	120	129	138	125	103	169	
Squaw.....	74	48	57	63	78	47	74	46	75	47	87	34	74	44	44	68	55	
Union.....	42	50	30	66	45	52	47	46	49	46	51	42	46	44	43	46	41	
Virginia.....	106	162	87	185	131	145	138	127	132	138	144	121	130	136	134	131	116	
Washington 1.....	431	481	368	497	593	318	562	311	514	349	304	516	343	560	308	413	468	
Washington 2.....	391	435	327	490	593	319	500	324	466	345	494	309	304	533	277	388	466	
Washington 3.....	378	416	326	466	516	315	472	309	437	330	467	294	464	300	492	271	374	
Washington 4.....	237	323	202	368	351	242	304	250	286	265	322	233	284	288	216	228	340	
White Breast.....	85	107	54	137	81	118	90	98	79	105	86	100	83	100	90	69	117	
White Oak.....	86	77	74	92	88	81	91	71	95	65	104	59	87	98	64	82	82	
Absentee.....	136	175	123	189	173	146	147	156	146	154	146	159	142	171	131	142	169	
Total.....	4,244	5,403	3,226	6,417	5,313	4,702	5,135	4,439	4,737	4,765	4,290	4,896	4,436	5,229	4,165	3,965	5,776	

PRECINCTS	U.S. SENATORS		REP. IN CONGRESS		GOVERNOR		LIEUT. GOV.		SEC. OF STATE		AUDITOR OF STATE		TREAS. OF STATE		SEC. OF AGR.		ATTORNEY GENERAL	
	(Rep.)	(Dem.)	Leach (Rep.)	Myers (Dem.)	Ray (Rep.)	Fitzgerald (Dem.)	Bransted (Rep.)	Pelner (Dem.)	Synhorst (Rep.)	Griffin (Dem.)	Smith (Rep.)	Brunow (Dem.)	Barringer (Rep.)	Krause (Dem.)	Lounsbury (Rep.)	Jordan (Dem.)	Turner (Rep.)	Miller (Dem.)
Brighton Twp	30	21	35	13	33	17	20	21	26	19	27	19	25	20	28	21	27	21
Brighton City	63	59	83	32	82	41	73	42	64	43	69	42	68	40	74	37	54	63
Cedar Twp	62	34	73	19	80	20	74	19	68	27	72	21	70	20	73	22	56	38
Clay Twp	58	28	67	20	58	29	65	20	60	27	57	27	64	21	64	24	44	44
Crawford Twp	146	48	169	25	184	43	163	35	140	51	152	45	151	43	148	45	122	73
Dutch Creek Twp	39	28	58	6	51	21	47	15	40	23	44	21	41	23	47	20	32	33
Kaiona Pr	188	162	228	107	239	112	213	117	198	132	212	118	207	121	217	107	166	176
Richmond Pr	34	62	49	43	43	54	40	48	36	53	39	48	35	52	38	49	27	64
Franklin Center Pr	57	27	70	11	63	23	69	14	53	28	61	16	61	14	65	14	43	37
West Chester Pr	42	28	46	19	50	26	57	17	40	26	50	20	51	22	53	22	30	36
Highland Twp	29	59	50	37	51	42	45	41	31	52	42	40	32	48	35	48	25	60
Iowa Twp	90	20	118	184	175	187	106	183	86	188	98	175	77	188	95	187	71	213
Jackson Twp	67	56	90	35	82	45	79	45	71	48	76	45	75	46	79	46	60	64
Lime Creek Twp	206	179	270	114	261	143	257	133	238	140	241	135	238	131	250	129	180	205
Marion Twp	50	36	62	25	53	37	59	28	45	38	43	40	50	33	53	31	32	52
Oregon Twp	124	93	152	63	150	73	149	62	130	86	139	71	135	75	142	71	105	110
Seventy-Six Twp	42	38	60	16	57	22	53	23	62	27	57	21	53	22	64	14	37	44
Washington Twp	136	126	185	67	189	81	177	81	154	102	168	87	166	82	168	89	116	146
Washington City—Wd. 1	163	131	198	91	184	111	185	105	164	118	179	103	171	109	177	106	132	159
Wd. 2	236	221	301	164	283	196	287	173	244	201	285	186	259	185	276	177	192	261
Wd. 3	311	217	415	98	404	141	377	147	342	172	358	153	359	141	366	141	258	280
Wd. 4	279	176	327	118	315	158	312	136	292	158	290	156	299	140	309	130	223	231
Absentee	74	54	96	26	95	31	89	32	82	40	90	31	84	34	89	29	73	48
Total	2,526	2,089	3,202	1,323	3,122	1,653	2,396	1,538	2,656	1,799	2,829	1,620	2,771	1,610	2,908	1,568	2,104	2,438

WASHINGTON COUNTY

23 Precincts

21 Precincts

WAYNE COUNTY

PRECINCTS	U.S. SENATORS		REP. IN CONGRESS		GOVERNOR		LIEUT. GOV.		SEC. OF STATE		AUDITOR OF STATE		TREAS. OF STATE		SEC. OF AGRI.		ATTORNY GENERAL	
	(Rep.)	(Dem.)	(Garret)	(Harkin)	(Ray)	(Fitzgerald)	(Branstad)	(Palmer)	(Synhorst)	(Griffin)	(Smith)	(Brunow)	(Barringer)	(Krause)	(Lounsberry)	(Jordan)	(Turner)	(Miller)
Benton Twp.....	37	49	29	56	44	42	42	44	40	46	38	45	38	45	41	28	58	
Clay Twp.....	47	20	29	40	34	35	38	29	38	27	43	42	25	35	32	33	36	
Clinton Twp.....	15	14	18	15	16	17	20	12	19	13	20	21	10	20	12	15	18	
Clio Pr.....	26	17	24	19	30	13	27	13	24	15	25	27	12	24	15	23	16	
Corydon Pr.....	343	298	271	364	403	251	363	255	344	279	293	360	248	364	227	281	349	
Corydon Twp.....	50	28	32	48	44	36	46	32	45	33	39	46	24	48	32	35	45	
Harvard Pr.....	32	24	27	26	38	16	36	15	29	22	21	30	29	34	17	22	31	
Hoffard Twp.....	22	14	20	15	26	12	27	11	24	11	22	14	27	8	27	8	13	
Jefferson Twp.....	37	32	27	42	36	34	39	29	37	29	39	41	25	40	26	36	31	
Linville Pr.....	48	65	34	79	53	59	44	64	47	60	45	50	55	52	56	43	68	
Monroe Twp.....	34	9	24	20	31	13	31	13	29	15	26	27	16	30	14	26	18	
Richman Twp.....	168	145	123	194	151	171	167	148	157	165	146	166	139	173	139	124	192	
Sewall Pr.....	28	17	24	18	20	25	22	21	23	20	18	24	21	22	21	17	25	
Seymour Pr.....	128	130	92	167	150	117	138	121	134	120	111	140	121	143	114	115	147	
South Fork Twp.....	61	62	35	66	58	68	57	60	56	59	39	59	55	66	51	49	67	
Union Twp.....	43	50	28	65	57	37	54	36	54	46	46	46	40	64	34	39	54	
Walnut Twp.....	43	49	28	61	43	44	47	43	46	46	36	42	48	48	42	33	57	
Warren Twp.....	120	125	85	156	123	126	126	111	110	122	107	118	108	122	107	96	140	
Washington Twp.....	57	71	35	91	50	78	53	68	48	74	41	54	66	56	67	39	88	
Wright Twp.....	61	34	47	47	60	33	56	34	56	32	58	56	33	63	24	54	37	
Absentee.....	75	35	80	39	87	29	85	25	87	25	80	85	23	91	20	79	37	
Total.....	1,479	1,290	1,109	1,651	1,553	1,256	1,521	1,185	1,446	1,241	1,294	1,513	1,131	1,577	1,099	1,211	1,527	

36 Precincts

WEBSTER COUNTY

PRECINCTS	U.S. SENATORS		REP. IN CONGRESS		GOVERNOR		LIEUT. GOV.		SEC. OF STATE		AUDITOR OF STATE		TREAS. OF STATE		SEC. OF AGRI.		ATTORNY GENERAL	
	(Rep.)	(Dem.)	(Junker)	(Bede)	(Ray)	(Fitzgerald)	(Branstad)	(Palmer)	(Synhorst)	(Griffin)	(Smith)	(Brunow)	(Barringer)	(Krause)	(Lounsberry)	(Jordan)	(Turner)	(Miller)
Badger.....	237	196	126	287	216	230	218	194	197	215	235	197	197	237	177	183	243	
Burnside.....	76	60	41	85	81	57	89	44	81	46	92	86	37	99	32	72	59	
Clay.....	70	57	30	101	72	66	66	71	72	53	81	46	76	63	45	64	64	
Colfax.....	39	62	20	52	51	65	50	46	43	48	52	41	50	54	41	34	68	
North Cooper.....	83	85	37	122	85	83	81	79	74	79	75	78	74	82	72	61	105	
South Cooper.....	23	25	9	39	20	33	22	27	15	27	17	14	26	20	24	13	31	

WEBSTER, cont.

PRECINCTS	U.S. SENATORS		REP. IN CONGRESS		GOVERNOR		LIEUT. GOV.		SEC. OF STATE		AUDITOR OF STATE		TREAS. OF STATE		SEC. OF AGR.		ATTOR. GENERAL	
	Jepsen (Rep.)	Clark (Dem.)	Junker (Rep.)	Bedell (Dem.)	Ray (Rep.)	Fitzgerald (Dem.)	Brasstad (Rep.)	Palmer (Dem.)	Synhorst (Rep.)	Grtfin (Dem.)	Smith (Rep.)	Brunow (Dem.)	Barringer (Rep.)	Krause (Dem.)	Lounsberry (Rep.)	Jordan (Dem.)	Turner (Rep.)	Miller (Dem.)
Dayton—Hardin.....	206	217	118	286	256	192	238	169	224	191	283	150	235	154	285	134	200	226
Deer Creek.....	83	81	41	97	97	71	83	63	73	67	83	59	76	57	91	49	65	79
Dunlap.....	129	167	81	226	130	172	138	147	126	145	139	126	126	144	147	143	118	170
Duncombe.....	46	75	17	94	41	32	50	71	32	81	37	77	33	77	50	66	32	88
Elkhorn.....	104	179	55	206	122	167	107	157	100	160	118	142	109	141	120	136	87	180
Fulton.....	109	116	58	166	117	120	109	106	100	114	109	97	97	106	125	91	87	128
Gowrie.....	236	182	136	271	267	160	250	155	289	136	287	118	256	130	299	118	207	206
Jackson.....	64	115	22	159	42	149	58	119	36	131	44	116	39	115	53	108	39	133
Johnson.....	86	139	36	184	66	173	66	159	80	153	71	135	63	143	77	137	51	167
Lost Grove.....	128	140	60	195	150	130	131	124	150	108	169	85	134	100	175	90	120	144
Newark.....	76	114	36	140	86	115	78	97	77	98	80	90	67	94	91	89	63	115
Otho.....	85	148	38	184	68	169	69	153	60	154	74	149	60	154	71	148	64	105
Pleasant Valley.....	67	110	34	135	74	108	74	97	68	102	73	96	66	100	75	94	53	122
Roland.....	119	96	67	143	139	86	122	83	117	83	129	73	122	77	136	72	93	108
Summer—Webster—Vell	95	182	47	216	87	203	95	173	84	174	107	156	91	159	102	162	73	191
Washington.....	59	57	28	84	53	66	56	53	56	55	64	44	48	57	61	52	40	70
Fort Dodge— 1.....	603	430	330	673	593	459	614	391	540	439	578	413	574	397	625	375	445	566
Fort Dodge— 2.....	145	292	83	338	133	317	135	286	126	280	147	266	122	272	139	269	121	308
Fort Dodge— 3.....	272	290	155	356	274	303	268	265	234	274	257	260	242	255	273	242	212	330
Fort Dodge— 4.....	490	446	267	644	496	501	478	457	447	453	452	436	460	244	491	405	396	547
Fort Dodge— 5.....	596	432	352	622	525	428	630	369	591	389	610	380	608	356	645	338	496	515
Fort Dodge— 6.....	414	427	246	563	443	440	430	398	417	403	442	376	419	378	459	352	488	352
Fort Dodge— 7.....	276	296	187	371	254	336	252	295	238	295	271	267	237	290	261	269	201	355
Fort Dodge— 8.....	388	424	247	584	419	429	480	371	448	380	475	360	441	368	511	318	343	517
Fort Dodge— 9.....	228	377	107	480	204	427	183	297	185	380	198	370	183	368	193	373	149	427
Fort Dodge— 10.....	263	314	157	379	246	340	235	312	239	307	249	286	237	294	266	275	220	335
Fort Dodge— 11.....	52	142	23	169	65	138	54	123	50	116	62	110	47	118	58	109	50	130
Fort Dodge— 12.....	192	281	125	328	164	321	185	265	169	275	193	243	161	269	184	251	152	310
Fort Dodge— 13.....	234	430	94	546	200	486	199	433	188	440	217	403	188	470	222	387	177	468
Absentees.....	337	211	227	311	347	208	341	191	327	195	362	102	332	178	350	174	315	218
Total.....	6,709	7,395	3,595	9,826	6,774	7,833	6,739	6,826	6,304	7,048	6,922	6,388	6,298	6,448	7,209	6,223	5,448	6,312

17 Precincts

WINNEBAGO COUNTY

PRECINCTS	U.S. SENATORS		REP. IN CONGRESS	GOVERNOR		LIEUT. GOV.		SEC. OF STATE		AUDITOR OF STATE		TREAS. OF STATE		SEC. OF AGR.		ATTOR. GENERAL
	(Rep.)	(Dem.)		(Rep.)	(Dem.)	(Rep.)	(Dem.)	(Rep.)	(Dem.)	(Rep.)	(Dem.)	(Rep.)	(Dem.)	(Rep.)	(Dem.)	
Buffalo	284	191	176	258	367	120	384	330	125	334	129	315	139	341	118	200
Center	568	383	360	492	733	246	799	588	271	684	267	583	289	637	265	501
Eden	58	35	33	49	72	29	75	89	35	54	40	54	37	62	31	52
Forest City—Wd. 1	198	107	118	155	251	64	251	215	79	221	80	207	83	211	82	175
Wd. 2	123	82	73	118	152	60	145	62	138	60	60	135	60	145	68	113
Wd. 3	283	192	169	266	374	122	399	313	164	330	143	313	149	326	134	258
Wd. 4	184	95	120	122	239	44	244	219	150	233	43	210	59	217	49	172
Forest—Leland	47	48	28	50	85	37	79	54	50	61	36	48	45	55	34	47
Grant	57	43	33	61	60	41	80	21	85	69	28	62	34	68	30	51
King	156	159	90	196	221	112	263	71	181	106	172	124	124	194	115	168
Lincoln	108	95	68	109	149	67	169	134	62	134	64	123	74	145	54	84
Linden	42	53	19	67	50	50	71	50	43	56	40	44	46	44	49	41
Mt. Valley	122	84	78	108	163	45	187	24	146	160	49	146	49	157	44	82
Newton	68	51	31	82	85	43	109	20	72	45	43	72	46	78	42	72
Norway	55	60	38	66	78	38	90	26	61	75	54	58	51	68	43	59
Scarville—Logan	43	65	30	89	72	42	75	38	60	47	59	51	55	63	47	51
Absentee	79	43	67	54	105	24	111	98	27	99	26	95	26	97	27	92
Total	2,476	1,786	1,521	2,322	3,236	1,184	3,531	2,779	1,291	2,931	1,258	2,688	1,375	2,913	1,212	2,369

28 Precincts

WINNESHIEK COUNTY

PRECINCTS	U.S. SENATORS		REP. IN CONGRESS	GOVERNOR	LIEUT. GOV.	SEC. OF STATE		AUDITOR OF STATE	TREAS. OF STATE		SEC. OF AGR.		ATTOR. GENERAL	
	(Rep.)	(Dem.)				(Rep.)	(Dem.)		(Rep.)	(Dem.)	(Rep.)	(Dem.)		
Bloomfield	121	29	111	41	122	37	117	67	39	111	32	120	80	67
Bluffton	40	51	41	49	44	53	36	44	27	38	43	41	44	31
Burr Oak	78	57	80	63	79	55	73	68	68	73	49	88	35	58
Calmar—1st	215	148	181	176	215	151	186	132	162	199	113	174	127	198
Calmar—2nd	65	71	47	82	59	74	43	64	68	47	55	44	58	65
Cenue	60	51	69	43	77	36	73	31	72	68	29	67	28	53
Decorah—1st	265	166	281	148	319	124	282	130	144	289	120	303	108	240

WINNESHIEK, cont.

PRECINCTS	U.S. SENATORS		REP. IN CONGRESS		GOVERNOR		LIEUT. GOV.		SEC. OF STATE		AUDITOR OF STATE		TREAS. OF STATE		SEC. OF AGR.		ATTOR. GENERAL	
	(Rep.)	(Dem.)	(Rep.)	(Dem.)	(Rep.)	(Dem.)	(Rep.)	(Dem.)	(Rep.)	(Dem.)	(Rep.)	(Dem.)	(Rep.)	(Dem.)	(Rep.)	(Dem.)	(Rep.)	(Dem.)
Decorah—2nd	255	175	270	159	306	127	276	142	260	152	260	152	281	134	297	121	201	218
Decorah—3rd	317	229	342	203	416	140	362	162	353	177	347	171	365	150	384	138	270	269
Decorah—4th	175	146	215	114	254	71	229	77	209	88	210	84	209	83	227	66	170	136
Decorah—5th	190	90	209	72	238	45	214	60	198	71	193	70	196	65	217	53	159	117
Decorah Twp	184	88	181	82	187	81	172	83	167	81	176	67	168	76	190	59	126	132
Frankville	87	68	103	52	122	38	114	38	95	57	115	37	112	39	109	40	51	71
Fremont	37	33	37	32	46	25	34	28	30	36	36	28	34	28	36	26	27	38
Glenwood	80	43	84	38	94	33	81	31	83	30	84	28	86	27	94	24	64	51
Hesper	73	67	93	47	110	42	87	46	74	50	86	36	84	42	93	42	81	55
Highland	63	28	72	25	85	11	74	19	71	20	69	18	67	23	78	16	64	29
Jackson	58	49	46	62	50	62	32	64	22	78	42	56	40	51	51	46	25	75
Lincoln	106	67	106	62	111	65	99	56	85	78	100	56	93	61	107	55	88	90
Madison	83	31	80	34	81	34	83	29	74	35	79	30	84	27	86	27	63	47
Military	262	134	250	158	243	168	228	139	199	169	229	128	224	134	239	119	175	213
Orleans	74	29	69	34	70	37	68	26	53	41	66	27	69	23	67	27	58	38
Pleasant	45	48	57	34	65	26	50	29	54	29	55	25	55	27	68	22	46	38
Springfield	94	58	90	60	107	52	91	48	84	63	94	50	93	44	106	43	67	78
Summer	58	38	37	69	44	61	35	57	29	67	42	45	35	53	51	43	30	65
Washington—1st	53	36	46	43	37	56	34	45	24	61	35	42	30	51	46	38	22	58
Washington—2nd	115	79	85	106	85	111	78	107	73	109	103	74	92	81	110	72	53	136
Absentee	100	56	104	52	126	37	113	39	102	50	113	39	113	39	121	33	88	65
Total	3,353	2,177	3,396	2,125	3,791	1,952	3,364	1,802	3,045	2,092	3,358	1,704	3,311	1,716	3,660	1,515	2,508	2,749

59 Precincts

WOODBURY COUNTY

PRECINCTS	U.S. SENATORS		REP IN CONGRESS		GOVERNOR		LIEUT. GOV.		SEC. OF STATE		AUDITOR OF STATE		TREAS. OF STATE		SEC. OF AGRIC.		ATTORNEY GENERAL	
	(Rep.)	(Dem.)	(Rep.)	(Dem.)	(Rep.)	(Dem.)	(Rep.)	(Dem.)	(Rep.)	(Dem.)	(Rep.)	(Dem.)	(Rep.)	(Dem.)	(Rep.)	(Dem.)	(Rep.)	(Dem.)
1	79	219	66	227	217	88	196	58	202	69	191	57	197	65	192	63	203	
2	164	240	125	287	192	180	194	167	206	166	326	346	270	370	251	285	361	
3	134	253	98	284	254	130	219	104	247	125	222	101	235	120	216	102	262	
4	146	243	116	270	175	221	177	174	212	140	210	136	208	149	200	128	227	
5	183	362	154	408	219	350	182	324	338	164	330	139	341	177	200	154	353	
6	311	420	246	498	350	405	329	362	384	285	397	274	399	312	372	248	446	
7	261	373	206	428	318	338	261	318	246	335	249	231	331	268	308	217	361	
8	67	184	62	190	85	166	58	164	50	163	63	147	43	169	55	160	51	
9	390	358	317	436	445	319	410	295	389	295	348	371	295	395	275	324	379	
10	97	60	73	98	94	87	88	75	88	74	77	78	75	90	71	69	92	
11	357	287	322	397	370	326	386	264	394	275	326	306	346	270	251	285	361	
12	70	179	62	183	96	158	74	153	70	157	77	153	68	154	83	141	63	
13	162	197	133	216	165	199	173	166	161	175	144	140	189	168	166	131	206	
14	153	161	140	170	185	130	163	123	156	122	124	145	119	158	116	143	139	
15	96	167	80	184	107	169	83	161	71	162	80	159	68	163	75	159	74	
16	263	352	203	412	259	369	254	324	209	348	216	203	345	241	317	684	393	
17	597	643	662	799	962	489	934	431	872	472	775	840	455	906	427	683	696	
18	244	331	200	374	269	311	258	275	240	289	216	208	305	255	272	204	328	
19	257	328	206	385	303	288	284	266	252	293	272	237	300	284	264	221	331	
20	116	222	64	312	137	264	124	243	103	261	114	110	246	120	242	101	275	
21	96	222	83	244	118	213	115	198	100	207	114	195	95	202	110	199	224	
22	307	223	229	303	316	230	255	190	274	199	279	251	198	237	183	241	255	
23	308	362	255	426	277	408	293	342	243	384	250	362	243	267	351	220	414	
24	461	391	342	508	419	450	416	358	391	375	364	389	354	407	336	308	474	
25	300	375	251	437	358	347	339	305	304	318	306	321	335	298	258	388	388	
26	397	358	298	467	440	337	417	280	394	297	391	298	358	301	398	280	348	
27	437	369	341	476	500	326	437	318	423	318	422	326	396	445	296	370	410	
28	614	502	453	683	702	455	692	380	626	433	572	481	605	654	393	498	573	
29	599	433	507	640	805	384	750	321	724	340	672	384	682	726	322	551	532	
30	704	382	537	551	782	310	709	280	683	289	639	342	657	710	277	553	464	
31	499	279	389	411	577	227	544	195	511	214	455	212	512	512	209	415	314	
32	286	252	217	309	303	233	270	208	251	214	243	229	234	219	264	205	214	
33	652	230	495	385	734	161	674	139	673	146	582	223	638	682	126	535	291	
34	72	133	61	148	84	123	70	116	64	118	72	107	59	82	96	61	122	
35	267	205	387	287	300	185	296	144	289	153	286	189	260	305	139	254	195	
36	128	109	6	150	157	84	142	81	139	81	132	90	135	79	153	73	118	
37	144	65	194	118	116	96	137	64	121	77	120	77	121	70	143	69	106	
38	112	98	86	148	127	85	113	86	108	86	102	97	91	100	94	86	115	
39	27	33	94	36	28	34	32	23	25	30	35	22	23	32	21	28	27	
40	32	45	62	58	42	33	37	34	31	38	36	34	28	33	36	31	39	

WOODBURY, cont.

PRECINCTS	U.S. SENATORS		REP. IN CONGRESS		GOVERNOR		LIEUT. GOV.		SEC. OF STATE		AUDITOR OF STATE		TREAS. OF STATE		SEC. OF AGR.		ATTORNEY GENERAL	
	Jeppen (Rep.)	Clark (Dem.)	Junker (Rep.)	Bedell (Dem.)	Ray (Rep.)	Fitzgerald (Dem.)	Branstad (Rep.)	Palmer (Dem.)	Synhorst (Rep.)	Griffin (Dem.)	Smith (Rep.)	Brunow (Dem.)	Barringer (Rep.)	Krause (Dem.)	Lounsberry (Rep.)	Jordan (Dem.)	Turner (Rep.)	Miller (Dem.)
41	60	41	23	59	60	42	54	24	51	28	50	51	25	54	30	38	43	
42	23	28	17	31	27	26	17	27	18	28	19	17	27	27	23	23	13	34
43	146	139	33	195	113	175	114	141	100	154	107	92	148	119	138	98	162	
44	119	93	14	165	83	138	89	100	75	110	73	88	110	76	108	81	136	
45	89	89	86	120	80	91	81	71	64	81	75	66	72	63	67	69	84	
46	116	69	50	110	107	85	107	65	100	71	98	74	96	64	95	75	95	
47	49	21	51	41	45	27	47	24	41	25	39	25	27	42	27	38	29	
48	55	50	75	69	64	41	55	39	56	39	56	41	52	41	56	42	45	
49	40	38	31	54	39	43	37	36	30	36	36	19	27	41	33	25	40	
50	60	55	37	88	70	48	63	41	53	47	55	46	49	50	44	46	57	
51	40	41	28	49	64	22	48	26	42	30	42	30	38	30	41	32	40	
52	144	91	29	150	132	108	139	70	124	85	134	78	119	80	141	75	100	
53	200	165	30	225	244	123	215	115	198	132	202	119	186	137	205	123	171	
54	117	91	90	126	135	75	132	50	125	51	122	60	118	48	119	52	82	
55	67	60	128	90	67	68	69	39	58	51	63	47	56	47	67	46	67	
56	87	81	81	118	99	72	95	44	76	59	86	51	76	53	97	45	73	
57	46	31	41	67	54	26	50	13	50	19	45	18	41	22	50	15	32	
58	389	301	47	391	410	294	424	228	369	261	362	270	350	270	394	243	324	
59	467	395	17	470	517	350	476	357	471	352	448	371	463	347	493	320	411	
Challenged	6	19	299	18	12	14	14	10	9	14	13	12	8	14	11	12	6	17
Total	13,319	12,515	10,049	15,950	14,601	11,819	13,733	10,309	12,674	10,982	12,254	11,377	11,968	10,946	13,378	10,217	11,217	13,501

13 Precincts

WORTH COUNTY PRECINCTS	U.S. SENATORS		REP. IN CONGRESS		GOVERNOR		LIEUT. GOV.		SEC. OF STATE		AUDITOR OF STATE		TREAS. OF STATE		SEC. OF AGRI.		ATTOR. GENERAL	
	Jepsen (Rep.)	Clark (Dem.)	Grassley (Rep.)	Knudson (Dem.)	Ray (Rep.)	Fitzgerald (Dem.)	Branstad (Rep.)	Palmer (Dem.)	Synhorst (Rep.)	Griffin (Dem.)	Smith (Rep.)	Brunow (Dem.)	Barringer (Rep.)	Krause (Dem.)	Lounsberry (Rep.)	Jordan (Dem.)	Turner (Rep.)	Miller (Dem.)
Barton	45	34	64	18	54	29	60	19	49	31	54	25	48	52	27	37	43	
Bristol	82	91	140	46	132	56	148	37	99	77	106	72	89	100	77	79	100	
Brookfield	52	66	91	28	71	51	74	43	63	51	67	49	54	64	49	53	66	
Denville	92	58	119	36	95	62	102	53	99	55	94	58	88	103	51	72	79	
Deer Creek	63	28	81	11	74	19	76	12	60	26	68	20	61	69	17	57	32	
Fertile	152	89	205	47	177	74	197	50	158	78	175	67	147	83	74	135	109	
Grove	470	381	677	193	605	282	629	218	542	278	552	270	524	563	250	418	430	
Hartland	64	53	93	25	88	36	92	25	74	41	74	40	61	78	36	56	57	
Kensett	78	144	152	77	132	98	138	85	93	120	99	114	89	98	116	77	145	
Lincoln	236	299	378	161	310	250	307	223	289	226	298	225	262	307	210	227	309	
Silver Lake	30	56	64	19	62	28	64	22	48	34	47	36	43	49	33	46	38	
Union	86	141	143	86	139	93	125	92	97	113	104	112	87	103	108	63	173	
Absentee	49	46	73	24	73	34	77	26	60	34	67	29	56	67	26	57	42	
Total	1,498	1,485	2,280	771	2,012	1,112	2,083	904	1,731	1,164	1,805	1,117	1,609	1,232	1,812	1,073	1,367	1,823

29 Precincts

WRIGHT COUNTY

PRECINCTS	U.S. SENATORS		REP. IN CONGRESS		GOVERNOR		LIEUT. GOV.		SEC. OF STATE		AUDITOR OF STATE		TREAS. OF STATE		SEC. OF AGRIC.		ATTORNEY GENERAL	
	Japson (Rep.)	Clark (Dem.)	Grassley (Rep.)	Knudson (Dem.)	Ray (Rep.)	Fitzgerald (Dem.)	Branstad (Rep.)	Palmer (Dem.)	Synhorst (Rep.)	Griffin (Dem.)	Smith (Rep.)	Brunow (Dem.)	Barringer (Rep.)	Krause (Dem.)	Lounsberry (Rep.)	Jordan (Dem.)	Turner (Rep.)	Miller (Dem.)
Belmond—Wd. 1	95	91	138	46	113	75	118	67	96	84	104	76	110	69	117	64	66	117
Wd. 2	94	106	144	56	116	89	130	69	115	100	109	80	108	114	114	70	94	101
Wd. 3	113	98	143	65	119	93	123	85	102	75	108	93	104	96	109	90	80	123
Belmond Twp.	67	23	72	20	60	32	64	24	56	31	63	24	54	29	64	25	49	41
Blaine Twp.	136	130	218	51	175	109	178	87	166	97	168	83	165	82	177	82	120	142
Boone Twp.	46	24	57	12	49	21	53	14	51	16	50	17	48	17	48	20	43	24
Clarion—Wd. 1	147	123	204	60	172	107	188	84	166	99	172	90	177	83	185	76	134	132
Wd. 2	131	90	167	53	140	87	148	65	132	78	131	75	128	73	134	69	94	118
Wd. 3	65	95	103	50	85	76	93	65	65	76	76	73	73	70	82	62	48	111
Wd. 4	87	90	124	46	90	91	104	63	103	73	97	70	89	69	100	62	69	104
Dayton Twp.	41	37	62	16	55	29	60	21	53	24	57	21	50	23	60	18	43	39
Eagle Grove—Wd. 1	58	91	75	68	59	97	57	87	56	85	63	52	57	57	60	18	43	39
Wd. 2	131	125	163	81	113	155	121	125	111	128	119	119	106	124	132	111	94	152
Wd. 3	236	173	300	110	252	181	260	151	249	148	247	152	253	138	268	129	212	198
Wd. 4	207	162	267	95	228	152	224	140	208	148	217	140	208	144	223	130	182	182
Eagle Grove Twp.	48	42	68	24	51	43	55	36	48	39	48	40	46	43	57	35	37	56
Grant Twp.	47	50	79	17	72	28	67	29	53	35	63	29	58	29	63	29	38	54
Iowa Twp.	87	76	138	22	117	48	105	48	95	53	87	55	92	48	104	47	80	73
Lake Twp.	56	27	67	10	61	21	61	18	52	20	53	18	52	19	57	21	48	32
Liberty Twp.	180	103	217	56	170	119	188	87	165	105	184	87	174	91	194	76	127	151
Lincoln Twp.	45	39	77	6	50	36	55	26	46	31	52	25	49	26	62	17	51	27
Norway Twp.	69	20	81	10	66	24	64	20	60	22	64	19	61	19	70	16	52	34
Pleasant Twp.	58	35	75	18	60	37	76	19	63	28	63	29	60	31	61	30	44	48
Woolstock Twp.	32	28	38	21	23	40	29	28	27	29	30	27	27	24	29	26	21	37
Troy Twp.	62	23	84	7	59	36	65	28	61	30	63	27	63	24	65	26	46	46
Vernon Twp.	32	27	51	13	35	27	43	18	32	21	37	16	35	16	42	17	31	25
Wall Lake Twp.	37	32	60	12	40	32	42	29	32	35	36	30	36	30	43	27	27	41
Woolstock Twp.	41	30	61	14	48	25	51	22	43	27	46	26	37	30	46	27	35	37
Absentee	89	41	105	21	83	47	86	37	87	37	84	38	85	37	95	29	71	53
Total	2,537	2,030	3,438	1,080	2,761	1,957	2,909	1,569	2,584	1,774	2,892	1,688	2,605	1,848	2,862	1,509	2,087	2,391

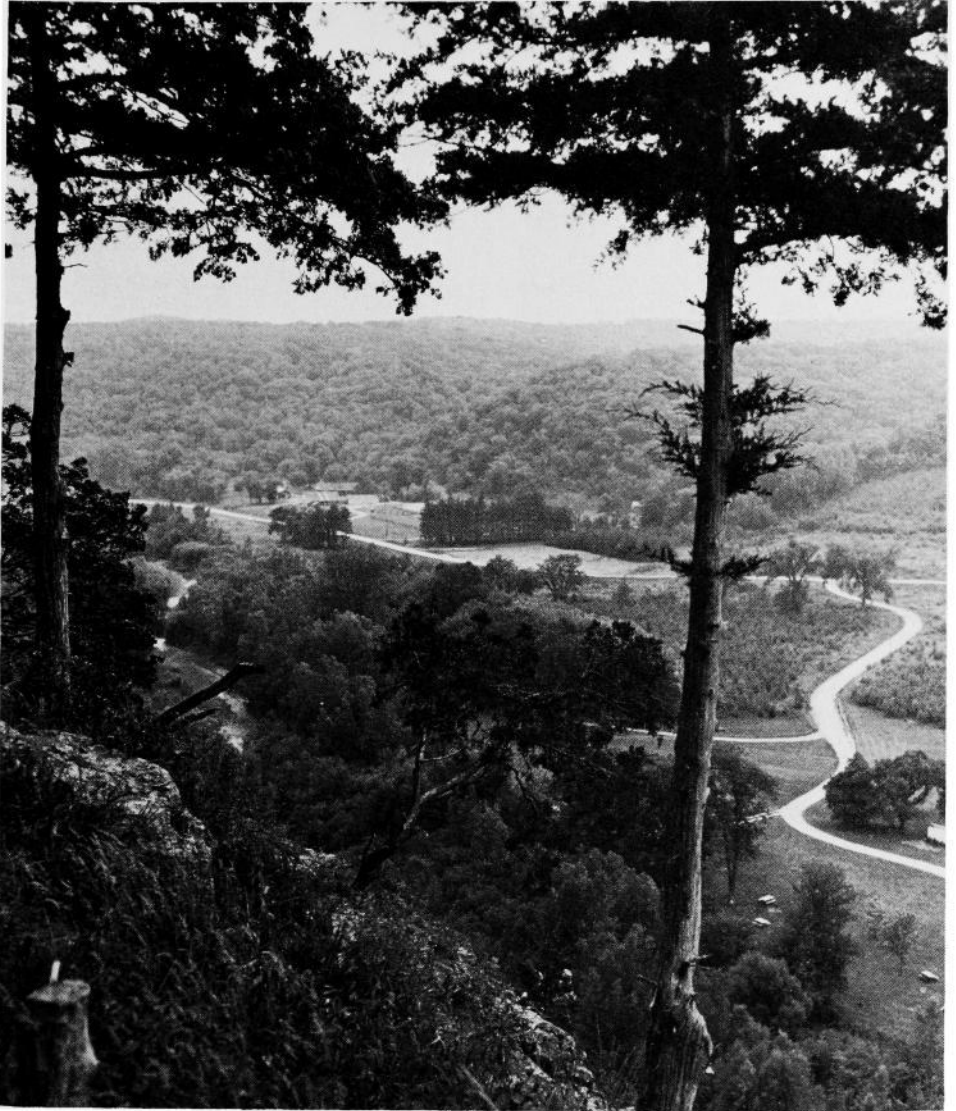

Yellow River State Forest located in Allamakee County.

INDEX

- A**
- Adjutant General of Iowa 272
Administrative Officials 9
Advisory Board for Preserves
[See Soil Conservation] 279
Advisory Investment Board 255
Aging, Commission on the 220
Agriculture —
Biography 21
Department 20
Picture 21
Secretary's Duties 20
Agriculture, Secretaries of, 1848-1979 175
American Legion 300
American Boys and Girls State 304
American Veterans of World War II, Korea,
Vietnam 300
Appointed Officials 219
Archeologist 220
Architectural Examiners 221
Area Community Colleges, Vocational
Schools and Public Community or
Junior Colleges 204
Area Education Agencies 196
Area I—Calmar/Dubuque 203
Area II—Mason City 203
Area III—Batherville 203
Area IV—Sheldon 204
Area V—Fort Dodge 204
Area VI—Marshalltown 204
Area VII—Waterloo 205
Area IX—Davenport 205
Area X—Cedar Rapids 205
Area XI—Ankeny 206
Area XII—Sioux City 206
Area XIII—Council Bluffs 206
Area XIV—Creston 207
Area XV—Ottumwa 207
Area XVI—Burlington 207
Arts Council 221
Assembly, General 47
Attorney General —
Biography 23
Duties 22
Picture 23
Attorneys General, 1853-1979 174
Auditor of the State —
Biography 17
Duties 16
Pictures 17
Auditors of State, 1846-1978 173
- B**
- Banking Department 222
Banner of Iowa 159
Baringer, Maurice E. —
Biography 19
Duties 18
Pictures 19
Bedell, Berkley —
Biography 41
Picture 41
Beer and Liquor Control Commission 222
Bill of Rights, U.S. 327
Bird of Iowa 151
Blind Commission 223
Blind, School for 195
Board of Accountancy 220
Board of Architectural Examiners 221
Board of Engineering Examiners 238
Board of Examiners for Court Shorthand
Reporters 123
Board of Landscape Architectural
Examiners 257
- Board of Nursing 285
Board of Parole 266
Board of Pharmacy Examiners 256
Board of Regents 275
Board of Voting Machine
Commissioners 286
Boards, State 219
Boys and Girls State 304
Braille and Sight-Saving School 295
Branstad, Terry E. —
Biography 13
Duties 12
Picture 13
Briar Cliff College 208
Budgets 161
Bureau of Labor 257
Buena Vista College 208
- C**
- Calendar of Official Dates 288
Campaign Finance Disclosure
Commission 225
Capitol
Building 153
Design 139
Government Center 136
Governor's Office 144
Growth of Capitol Complex 144
Interior, pictures 3
Monuments 145
Mural Westward 140
Old Capitol, Iowa City 166
Picture 143
Planning Commission 226
Site selection 138
20-Year Plan 148
Census—1970 292
Centennial Half Dollar 164
Centennial Memorial Foundation 164
Central College 208
Chief Clerk of the House 73
China-Burma-India Veterans 301
Citizen's Aide 227
City Government 157
Civil Rights Commission 227
Clarke College 208
Code Editor 108
Coe College 209
College Aid Commission 228
College of Osteopathic Medicine and
Surgery 209
Colleges, Schools and Universities —
Area 196
Private 208
State 184
Commerce Commission 230
Commerce Commissioners, 1935-1978 176
Commission for the Blind 223
Commission on the Aging 220
Commission on the Status of Women 281
Commission on Uniform State Laws 285
Commissioner of Insurance 254
Commissions, State 220
Comptroller, State 231
Congressional Delegation 38
Congressman, Incumbent 41
Congressional Districts Map 44
Congressman, 1949-1978 45
Constitution of Iowa 338
Amendments 354
Signers 353
Constitution of U.S. 318
Amendments 327
Convention, Political Dates 289
Cornell College 210

Counties of Iowa —
 Officials 24
 Origin and Naming 161
 Court Administrator 116
 Court of Appeals—Iowa 118
 Court of Appeals—U.S. 110
 Court Shorthand Reporters Examiners 123
 Courts of Iowa —
 Appeals 118
 District 120
 Justices 121
 Nominating Commission 123
 Supreme 113
 Courts, U.S. 110
 Culver, John C. —
 Biography 38
 Picture 38

D

Dairy Industry Commission 233
 Dates, Official 288
 Deaf, School for the 196
 Declaration of Independence 316
 Signers, Names of 317
 Democratic State Central Committee 299
 Department of Agriculture —
 Biography of Secretary 21
 Duties 20
 Picture 21
 Department of Banking 222
 Department of General Services 241
 Department of Health 245
 Department of Public Defense 268
 Department of Public Instruction 271
 Department of Public Safety 272
 Department of Revenue 276
 Department of Social Services 276
 Department of Soil Conservation 279
 Department of Substance Abuse 281
 Department of Transportation 283
 Departments 220
 Development Commission 234
 Disabled American Veterans 301
 District Court—Iowa 120
 Judges 121
 District Court—U.S. 110
 Documents 315
 Dordt College 210
 Drake University 210
 Drug Abuse 281

E

Educational Radio and Television 235
 Elected Administrative Officials 9
 Election by Precincts—1978 381
 Election Days 288
 Elections —
 1978 Primary 364
 Congressmen 364
 State Representatives 367
 State Senators 366
 1978 General Election —
 Congressmen 370
 District 37
 Precinct Returns 381
 State Representatives 377
 State Senators 376
 Supreme Court Justices 373
 Employment Agency License
 Commission 236
 Employment of the Handicapped 236
 Engineering Examiners 238
 Executive Council 239
 Picture 8
 Executive Department 156

F

Fair Board 240
 Fishing Areas 305
 Flag, State 159
 Flower of Iowa 150
 Forests, State 305

G

General Assembly 47
 General Information 287
 General Services Department 241
 Geode, State Rock 155
 Geological Survey 244
 Girls State and Boys State 304
 Goldfinch, State Bird 151
 Government of Iowa 149
 Governor —
 Biography 10
 Duties 9
 1846-to date 165
 Mansion 141
 Picture 11
 Popular Vote for 380
 Staff 9
 Territorial Pictures 166
 Governor's Committee on Employment
 of the Handicapped 236
 Graceland College 210
 Grand Army of the Republic 301
 Grand View College 211
 Grassley, Charles E. —
 Biography 41
 Picture 41
 Great Seal of Iowa 158
 Grimes Building 179
 Grinnell College 211
 Growth of the Capitol Complex 144

H

Handicapped, Employment of 236
 Harkin, Tom —
 Biography 42
 Picture 42
 Health Department 245
 Historical Museum 250
 Historical Society 251
 History of Iowa 126
 Holidays 288
 Hoover Building 147
 House of Representatives—
 Clerk 73
 District Map 72
 Officers 70
 Speaker 89
 Representatives 73
 How to Reach Your Official 4
 Hunting and Fishing Areas 305

I

Incorporated Places, Population of 292
 Indians in Iowa 129
 Industrial Commissioner 254
 Information, General 287
 Insurance Commissioner 254
 Investment Board, Advisory 255
 Iowa Area Schools 201
 Iowa Beer and Liquor Control
 Department 222
 Iowa Bird 151
 Iowa Board of Landscape Architectural
 Examiners 257

Iowa Braille and Sight-Saving School	195
Iowa Campaign Finance Disclosure Commission	225
Iowa College Aid Commission.....	228
Iowa Commission on the Status of Women	281
Iowa Congressional Delegation	38
Iowa Congressmen —	
Districts	44
Incumbents	41
Since 1949	45
Iowa Constitution	338
Iowa Dairy Industry Commission	233
Iowa Department of Environmental Quality	238
Iowa Department of Job Service	256
Iowa Development Commission	234
Iowa Energy Policy Council	237
Iowa Executive Council —	
Function	239
Members	239
Picture	8
Secretary	239
Iowa Fair	240
Iowa Flag	159
Iowa Flag Song	181
Iowa Flower	150
Iowa Governors, 1846-to date	165
Pictures	166
Iowa Housing Finance Authority	153
Iowa in the Civil War	130
Iowa Industrial Commission	254
Iowa in Korean War	137
Iowa in Spanish-American War	136
Iowa in Vietnam War	137
Iowa in World War I	136
Iowa in World War II	137
Iowa Law Enforcement Academy	258
Iowa Beer and Liquor Control Commission	222
Iowa Mental Health Authority	262
Iowa Merit Employment Department	263
Iowa Natural Resources Council	264
Iowa Population Figures	290
Iowa—Public Employment Relations Board	170
Iowa Real Estate Commission	274
Iowa Senate Districts	50
Iowa State Archeologist	220
Iowa State Arts Council	221
Iowa State Board of Medical Examiners	262
Iowa State Board of Regents	275
Iowa State Commerce Commission	230
Iowa State Crime Commission	232
Iowa State Department of Public Instruction	271
Iowa State Fair	240
Iowans in Presidents' Cabinets	180
Iowans in U.S. Supreme Court	179
Iowa Law Enforcement Academy	258
Iowa Official Register	2
Iowa Rock	155
Iowa School for the Blind	195
Iowa School for the Deaf	196
Iowa Seal	158
Iowa Song	181
Iowa State Association Rainbow Division Veterans	302
Iowa State Banner	159
Iowa State Department of Health	245
Iowa State Historical Department	250
Iowa State University (Ames)	187
Iowa Supreme Court	113
Iowa Taxation	160
Iowa Veterans of Foreign Wars	303
Iowa Veterans Organizations	300
Iowa's U.S. Senators —	
Incumbent	39
Senatorial Successions	40
Since 1848	40
Iowa Wesleyan College	211

J

Japanese Bell Monument	145
Jepsen, Roger W. —	
Biography	39
Picture	39
Job Service, Department of	256
Johnson, Richard —	
Biography	17
Duties	16
Picture	17
Judges of Supreme Court, 1838-1878	177
Judicial Department	156
Judicial Districts Map	120
Judicial Nominating Commissions	123
Junior Colleges —	
Private	216
Public	201
Justices, Iowa Supreme Court	178

L

Labor Bureau	257
Law Enforcement Academy	258
Leach, James A. S. —	
Biography	42
Picture	42
Legislative Committees	258
Legislative Department	152
Legislature, Use of State Banner	164
Levies	161
Libraries —	
Medical	258
Law	258
Law Picture	36
State	258
Lieutenant Governor —	
Biography	13
Duties	12
Picture	13
Lieutenant Governors, 1858-1878	171
Lincoln and Tad Monument	145
Liquor Control Commission	222
Local Government	157
Loras College	212
Lounsberry, Robert H. —	
Biography	21
Duties	20
Pictures	21
Luther College	212

M

Maps —	
Area Schools	202
Congressional	44
House Apportionment	72
Senate Apportionment	50
Underground Railroad	134
Marine Corps League of Iowa	303
Marycrest College	22
Medical Examiners	262
Memorial Half Dollar	164
Mental Health Authority	262
Merit Employment Commission	263
Miller, Thomas J. —	
Biography	23
Duties	22
Picture	23
Monuments	145
Morningside College	212
Mount Mercy College	213
Mount Saint Clare College	216

N

Natural Resources Council	264
Nominating Commissions, Judicial	123

Nomination, Filing 288
 Northern Iowa University (Cedar Falls) ... 191
 Northwestern College 213
 Nursing Board 265

O

Office for Planning and Programming 267
 Official Dates 288
 Oak, State Tree 154
 Official Register 2
 Occupational Safety and Health Review
 Commission 286
 Origin and Naming of Iowa Counties 161
 Osteopathic Medicine, College of 209
 Ottumwa Heights College 217

P

Palmer College of Chiropractic
 Medicine 213
 Palmer Junior College 217
 Parks and Preserves 311
 Parole Board 266
 Planning and Programming 267
 Political Conventions 289
 Popular Vote for Governor 380
 Popular Vote for U.S. Senator 380
 Population —
 Cities and Towns 292
 Counties 290
 Iowa, 1840-1970 291
 Precincts, Counties 381
 Preserves, Advisory Board
 (See Soil Conservation) 279
 President of the Senate 47
 Presidents of the Senate, 1846-1978 171
 Primary Election—1978 384
 Private Colleges and Universities 208
 Private Junior Colleges 216
 Public Defense Department 268
 Public Employees Relations Board 270
 Public Instruction, Department of 271
 Public Safety Department 272

R

Radio and Television Faculty 235
 Railroad Commissioners, 1878-1935 176
 Rainbow Division Veterans 302
 Ray, Robert D. —
 Biography 10
 Duties 9
 Picture 11
 Real Estate Commission 274
 Red Book 2
 Refuges, Wildlife 305
 Regents, Board of 275
 Representatives, U.S. —
 Districts 44
 Incumbents 44
 Since 1949 45
 Republican State Central Committee 298
 Revenue, Department of 276
 Rock of Iowa 155
 Rose, Wild, Iowa State Flower 150

S

School for the Blind 195
 School for the Deaf 196
 Schools, Colleges and Universities 184
 Area 196
 Private 208
 State 184
 Secretaries of Agriculture, 1923-1978 175

Secretaries of State, 1846-1978 173
 Secretary of Agriculture —
 Biography 21
 Duties 20
 Picture 21
 Secretary of State —
 Biography 15
 Duties 14
 Picture 15
 Secretary of the Senate 1978 51
 Senate Officers 48
 Senatorial District Map 50
 Senators, U.S. —
 Incumbents 38
 Senatorial Successions 40
 Since 1948 40
 Simpson College 214
 Sioux Empire College 217
 Sixty-eighth General Assembly 47
 House Chief Clerk 73
 House Members 73
 House Officers 70
 House Speaker 69
 Senate Members 51
 Senate Officers 48
 Senate President 47
 Senate Secretary 51
 Smith, Neal —
 Biography 43
 Picture 43
 Social Services Department 276
 Soil Conservation Department 279
 Song of Iowa 181
 Spanish-American War 136
 Spanish-American War Veterans 303
 Spanish Speaking Peoples Commission 280
 Speaker of the House 69
 Speakers of the House, 1846-1978 172
 St. Ambrose College 214
 State Advisory Board of Preserves
 (See Soil Conservation) 279
 State Appeal Board
 (See State Comptroller) 231
 State Areas, Hunting and Fishing 305
 State Archeologist 220
 State Arts Council 221
 State Banner Use by Legislature 164
 State Board of Accountancy 220
 State Board of Engineering Examiners 138
 State Board of Regents 275
 State Boards, Commissions,
 Departments 219
 State Building Code 224
 State Capitol Planning Commission 226
 State Commerce Commission 230
 State Comptroller 231
 State Conservation Commission 232
 State Constitution 363
 State Crime Commission 232
 State Department of Health 245
 State Department of Public Instruction 271
 State Education Radio and Television
 Facility Board 235
 State Executive Council 239
 Picture 8
 State Geologist 244
 State Historical Department 250
 State Judicial District 120
 State Library Commission of Iowa 258
 State Parks and Preserves 311
 State Records Commission 274
 State Representatives 59
 State Revenue Department 276
 State Schools and Universities 184
 State Senators 51
 State Vocational Education Advisory
 Council 285
 Statistical Information of Iowa
 Counties 290
 Stork, Frank J. 51
 Substance Abuse 281

Superintendents of Public Instruction, 1847-1978	175
Supreme Court, Iowa	113
Supreme Court Judges, 1838-1978	178
Supreme Court Judges, U.S. from Iowa	178
Surplus Property Division	282
Synhorst, Melvin D. —	
Biography	15
Duties	14
Picture	15

T

Tauke, Tom —	
Biography	43
Picture	43
Taxation	160
Television and Radio Facility	235
Terrace Hill	142
Picture	142
Territorial Governors	166
Territorial Officials in Iowa	170
Transportation, Department of	283
Treasurer of the State —	
Biography	19
Duties	18
Picture	19
Treasurers of State, 1846-1978	174
Tree of Iowa	154

U

U.S. Supreme Court, Iowans in	179
Uniform State Laws, Commission on	285
United States Constitution	318
United States Courts	110
United States Representatives —	
Districts	44
Incumbents	41
Since 1849	45

United States Senators —	
Incumbents	38
Senatorial Successions	40
Since 1948	40
University Hospitals	185
University, Iowa State (Ames)	187
University of Dubuque	214
University of Iowa (Iowa City)	184
University of Northern Iowa (Cedar Falls)	191
Upper Iowa University	214

V

Vennard College	214
Veterans of Foreign Wars	371
Veterans of World War I	304
Veterans Organizations	300
Vietnam War	137
Vocational Education Advisory Council	442
Vocational Schools (See Area Schools)	196
Voting Machine Commissioner	286
Voter Registration Commission	286

W

Waldorf College	215
Wallace, Henry A., Building	146
Wartburg College	215
Wartburg Theological Seminary	215
Watchmaker's Board	286
Westmar College	215
Wildlife Refuges	305
William Penn College	216
Women, Iowa Commission on Status of	281
World War I	136
World War II	137
Wray, David L.	73

