

Iowa Official Register 1969-70

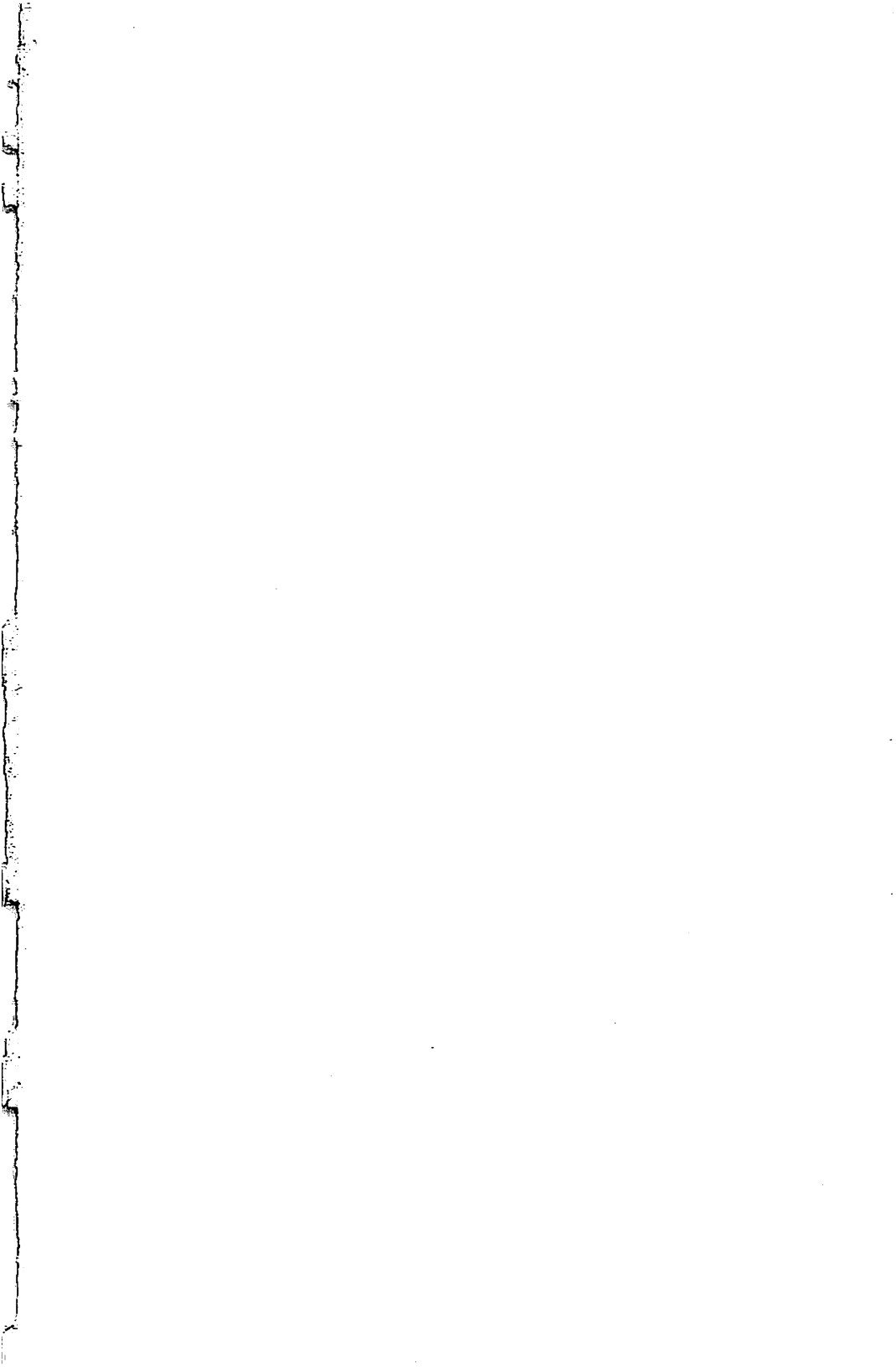

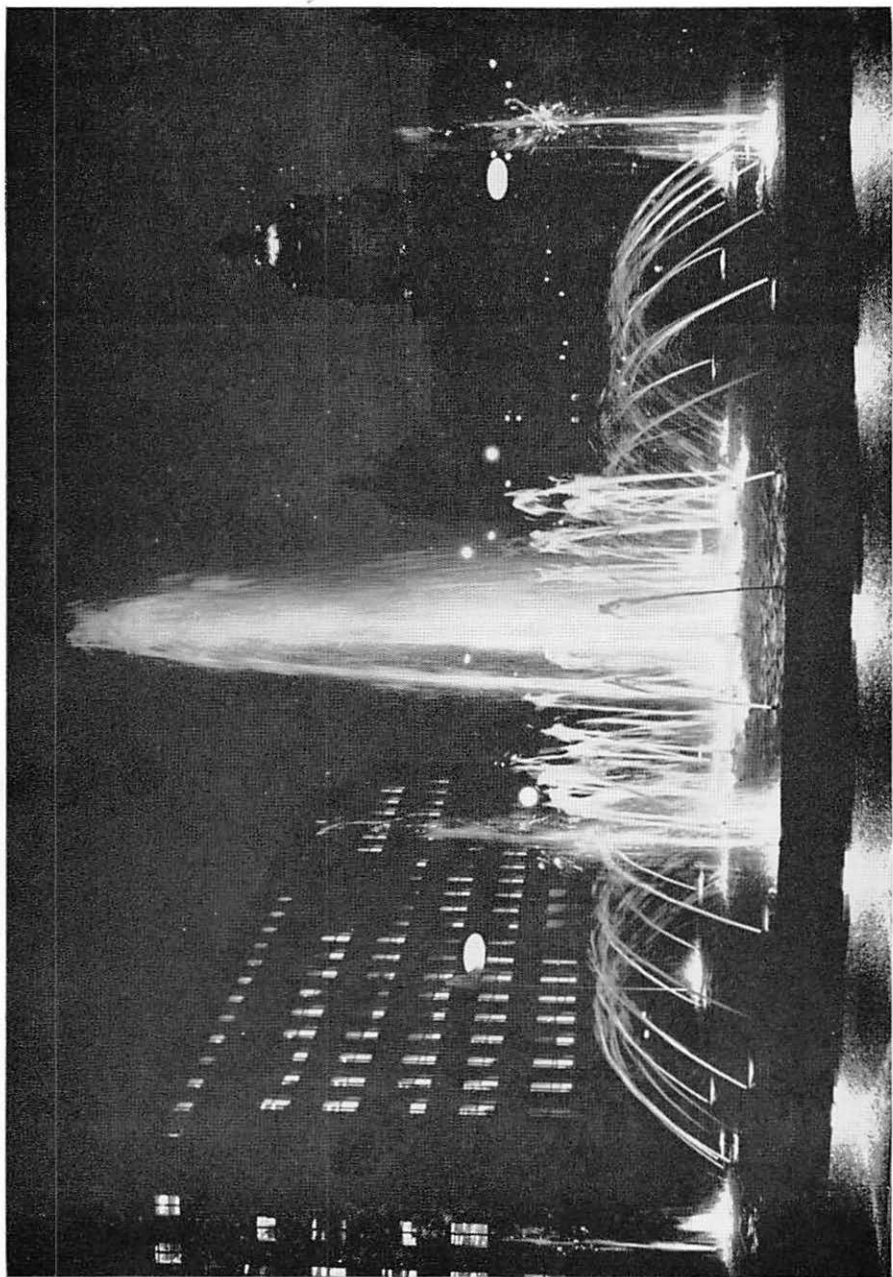



NIGHT ON CAPITOL HILL—This view of Iowa's capitol grounds from near the Grimes State Office Building, looking west, features the splendor of the fountain, rising and falling in sprays of silver and gold. On the left is the shadowy hulk of the Lucas State Office Building, and, in the distance, right, looms the faint silhouette of that grand, old giant of Iowa architecture, the Iowa State Capitol.

Iowa Official Register

Fifty-third Number
1969-1970

J C Moore
Superintendent of Printing

L. Dale Ahern
Editor



IOWA EXECUTIVE COUNCIL—(From left) Melvin D. Synhorst, Secretary of State; L. B. Liddy, Secretary of Agriculture; Maurice E. Baringer, Treasurer of State; Lloyd R. Smith, Auditor of State; and the Honorable Robert D. Ray, Governor of Iowa, seated at his desk.

Old Friend in a Red Jacket

By L. Dale Ahern, Editor

If you need information for a club talk on the Iowa Capitol, for a paper on the state flower and other state symbols, on the government of Iowa, or on our state's history; if you can't remember the name of a state official or wish to prove a point by quoting some election statistics; or, if you know it's some facet of Iowana but don't know where to find it, the source to turn to first is your old friend in the red jacket, the *Iowa Official Register*.

Often referred to as *The Red Book* because of the long-familiar red cover in which many copies are bound, the *Iowa Official Register* is, as the name implies, an official publication of the state of Iowa. The book was first authorized by law as an act of the Twenty-fourth General Assembly in 1892. Earlier versions of the *Register* were published by certain secretaries of state and others, but it was not until 1892 that it was sanctioned as an expense of state by the legislature.

Today authority for publication of The Red Book is vested in the secretary of state, but the superintendent of printing is responsible for getting it written, edited, printed, and distributed. The superintendent's authorization for this is set out in Chapter 16, Volume I, *1966 Code of Iowa*, as follows: "The superintendent of printing shall . . . in odd-numbered years, compile for publication the *Iowa Official Register* which shall contain certain historical, political, and other statistics of general value, but nothing of a partisan character."

Although it is not known how many copies of the earliest volumes were distributed, copies of the 1886 book totaled 7,000. The 1892 law authorized 10,000 copies annually. The *Code of Iowa, 1897*, directed publication of 15,000 copies annually, and in recent years around 15,000 complete, cloth-bound copies and about 12,000 abridged, paper-bound copies have been published. The abridged copies contain all information in the cloth-bound copies except election tables.

Like Iowa's state rock, the geode—with its plain exterior covering myriads of sparkling mineral crystals—Iowa's *Official Register*, in simple red jacket, contains a many-faceted documentation of facts about our state. To keep its pages accurate and current, many articles must be revised or updated and other material freshly written for each new edition. While authority for this is vested in the secretary of state and the duty for carrying out the provisions of the law in the superintendent of printing, in recent years the actual work of editing *The Red Book* has been delegated to an editor engaged by the Iowa State Printing Board.

The *Official Register's* inception can be traced back to some little publications which were forerunners of the book as it has been known by many generations of Iowans. Several of these earlier efforts in government documentation are preserved in the State Department of History and Archives. One, entitled *Eighth General Assembly*, was published in 1860 and is merely a directory of the Iowa Legislature, is 8½ by 5½ inches in size and contains 7 pages. Another, entitled *Our State and Its Government*, was published in 1862 and, besides a legislative directory, contains statistics relative to the *Ninth General Assembly*. This little ancestor of the *Iowa Red Book* has the same dimensions as its predecessor of 1860 but contains twice as many pages.

In 1864 Secretary of State James Wright circulated a card on which he had printed a list of county and state officers, the vote on the head of the ticket by counties, and the population of the counties. In general this plan was followed by successive secretaries until 1886.

The little 1873 booklet of 19 pages, listing executive and judicial officers and trustees of state institutions, is entitled *Iowa Official Register*, so today's *Red Book* can trace its official title back to that

little volume. In 1879 a book almost identical in format and table of contents appeared. In six years the publication had grown 2 pages to a total of 21.

By the high proportion of space devoted to them, Iowa in the seventies showed much concern over crime and insanity, more than a third of the subjects treated relating to these problems: *Iowa Hospital for the Insane at Mount Pleasant*, *Iowa Hospital for the Insane at Independence*, *Building Commissioners for the Asylum at Independence*, *Committee To Visit Hospitals for the Insane*, *Asylum for Feeble-minded Children*, *Iowa Reform School*, *Iowa State Penitentiary*, and *Additional Penitentiary at Anamosa*.

In 1881 a volume similar to those of 1873 and 1879 appeared, bearing the unwieldy subtitle, *Executive and Judicial Officers of the State of Iowa—Also Trustees of State Institutions*. For several years between 1873 and 1886, *The Red Book* was known as the *Iowa Official and Statistical Table*, but, starting with the volume of 1886, the name *Iowa Official Register* has stuck.

In the *Iowa Official Register* of 1892, Secretary of State W. M. McFarland wrote a brief introduction in which he said, "The *Iowa Official Register*, as it is known today, was first published by Hon. Frank D. Jackson, secretary of state, in 1886. The material was compiled by C. S. Byrkit, then as now, deputy secretary of state. From that time Mr. Byrkit has had special charge of the work, and each year important improvements have been made, and new features added, till the *Official Register* of 1892 is confidently presented to the state as a public document of almost inestimable value to all classes of our citizens who are at all interested in public matters."

Mr. McFarland promised that, after 1892, state institutions would receive more attention, photo engravings of the main buildings of various institutions would be used, and, "in fact, it is proposed," he said, "to make the *Official Register* a perfect storehouse of information. As a non-partisan, political handbook, it is to be improved, as opportunity permits, putting in condensed form just such political facts as will be wanted by all parties." By and large this has been the objective of persons in charge of *The Red Book* down through the years.

An interesting sidelight of *The Red Book's* career is the fact that at least two private individuals attempted to launch such a publication in the early 1880's. In 1881 Herbert S. Fairall, of the *Iowa City Republican*, started an annual publication called *The Manual of Iowa Politics* with the objective of making it what the *Official Register* has since become. Although he discontinued it after a few years, his annual was well received, and within a few years copies were in demand and difficult to find. In 1882 F. D. Reed, of Oskaloosa, turned out a *Legislative Manual* of 194 pages, containing lists of public officers, rules of the Iowa House and Senate, and other information, but records indicate he had difficulty getting paid for his work, so this venture also had a short life.

Since 1892, however, *The Red Book* has been an official publication of the state of Iowa. Consolidating a wide range of information on Iowa's history, traditions, and government, *The Red Book* also presents minute mirrorings of the institutions and people whose combined functions keep the machinery of our state government running.

A new feature of the current volume is a table of contents which summarizes subjects by chapters. An effort has been made to make the book a more convenient reference by grouping related materials together. We hope you like this and invite you to turn to the new table of contents to familiarize yourself with the latest appearance of your old friend in the red jacket.

The Red Book Editor

By J C Moore, Superintendent
Iowa State Printing Board

Born March 29, 1910, in Des Moines, son of Michael L. and Edith M. Ahern, L. Dale Ahern, editor of the *Iowa Official Register*, has had a varied community-service, writing, and editing career.

Graduated from Ottumwa High School in 1928, he received a B.A. from Drake University in 1932. On Sept. 14, 1932, he married Doris L. Milligan of Des Moines, and they are the parents of one son, John Ahern, Buffalo, N. Y.; and two daughters, Mrs. Bruce K. Smith, St. Louis Park, Minn.; and Mrs. Davis Lange, Decorah.

Teacher and head of Iowa high school English and journalism departments, 1934-40, he has worked for several newspapers, including the *Leon Reporter*, *Tama News-Herald*, *Winterset Madisionian*, *Des Moines Register*, and others. He became editor and ad manager of the *Cherokee Courier* in 1940. From 1941 to 1968 he was editor and general manager of the *Decorah Public Opinion* and *Decorah Journal*.

He was appointed editor of the *Iowa Official Register* in November, 1968, is president of the Porter House Museum, Skyridge Farms, Woodland Acres, and the Ahern Company, is past chairman of Winneshiek County Civilian Defense and of the Winneshiek County Good Roads Assn., and past president of the Decorah Development Co., Decorah Jobs, Inc., and the Decorah Lions Club, is a member of the Luther College President's Associates, and has been a member of the Board of Curators of the Iowa State Historical Society for three terms.

He is the author of a book, *Down 100 Years*; of poetry, essays, and magazine and newspaper articles and columns. He is the winner of the Iowa Master Columnist Award, Editorial Excellence, Journalistic Excellence, Community Service, and other awards for writing, photography, and editing.



L. Dale Ahern

How To Reach Your Official By Letter

Here are some pointers on how to get in touch with state elective officials and U. S. Senators and Representatives.

To write an elected state official, use the following form:

Hon. John Doe
Governor
State House
Des Moines, Iowa 50319

To write a U. S. Representative:

Hon. John Doe
U. S. Representative
House Office Building
Washington, D. C. 20515

To write a U. S. Senator:

Hon. John Doe
United States Senator
Senate Office Building
Washington, D. C. 20510

By Telephone

In Des Moines:

Area:

Governor Robert D. Ray	515—281-5211
Lt. Governor Roger W. Jepsen	515—281-5502
Attorney General Richard C. Turner	515—281-5164
Auditor of State Lloyd R. Smith	515—281-5834
Secretary of Agriculture L. B. Liddy	515—281-5321
Secretary of State Melvin D. Synhorst	515—281-5864
Treasurer of State Maurice E. Barringer	515—281-5367

In Washington, D. C.:

Representative John C. Culver	202—225-2911
Representative H. R. Gross	202—225-3301
Representative John Kyl	202—225-3906
Representative Wiley Mayne	202—225-5476
Representative William J. Scherle	202—225-3806
Representative Neal Smith	202—225-4426
Representative Fred Schwengel	202—225-6576
U. S. Senator Harold E. Hughes	202—225-3744
U. S. Senator Jack Miller	202—255-3254

Table of Contents

	Page
Frontispiece	2
Preface	4-10
State Executive Council (photo)	4
Old Friend in a Red Jacket	5
The Red Book Editor	7
How To Reach Your Official	8
Chapter	
1 Officials and Departments	11-286
Elective Administrative Officials	12
Governor	12
Lieutenant Governor	15
Secretary of State	17
Auditor of State	19
Treasurer of State	21
Secretary of Agriculture	23
Attorney General	26
Iowa Congressional Delegation	28
United States Senators	28
Iowa Congressmen	34
Iowa Congressional Districts	37
Representatives in Congress—1945-1971	42
Sixty-third General Assembly	44
Senate Officers	44
Secretary of the Senate	44
President of the Senate	45
State Senators	46
Holdover State Senators	67
Senate Districts	68
House Districts	69
House Officers	70
Chief Clerk of the House	70
Speaker of the House	71
State Representatives	72
Memorial Services	114
Special Legislative Committees	116
Steering and Sifting Committees	116
Budget, Financial Control Committee	116
Legislative Fiscal Director	116, 117
Iowa Legislative Council	117
Iowa Legislative Service Bureau	117
Director, Legislative Service Bureau	118
Commission on Interstate Cooperation	118
Departmental Rules Review Committee	119
Legislative Interim Study Committees	119
Courts of Iowa	122
U. S. Court of Appeals	122
Southern District of Iowa	122
Northern District of Iowa	122
The Iowa Supreme Court	125
The District Court of Iowa	130
Superior Court	132
Municipal Court	133
Police, Mayors', and Justice Courts	133
Judicial Nominating Commissions	133

Chapter	Page
Boards, Commissions, Departments	136
County Officials	239
Iowa Governors—1846 to Date	273
Territorial Governors	274
Other Territorial Officials	278
Other Tables of Iowa Officials	279
2 Schools, Colleges, and Universities	287-330
State Schools and Universities	288
Iowa's Area Schools	314
Private Colleges and Universities	322
Private Junior Colleges in Iowa	330
3 Elections	331-472
1968 Primary Election	332
1968 General Election	349
*By Precincts	371
Other Election Facts	469
4 Iowa Government, History, Traditions	473-526
History of Iowa	474
Iowa at War	479
Government of Iowa	488
Calendar of Official Dates	503
Origins and Naming of Iowa Counties	505
Veterans' Organizations	507
Iowa Centennial	511
The Capitol	514
Symbols, Traditions, and Song	516
5 Miscellaneous Statistics	527-542
County Statistics	528
Population	529
Mileages from Des Moines	540
Budget	541
6 Documents and Historical Papers	543-592
Early American Documents	544
U.S. Constitution	550
Amendments to U.S. Constitution	558
Iowa Constitution	563
Amendments to Iowa Constitution	583
The Gettysburg Address	590
The Lincoln Plaque	591
7 General Information	593-630
Bills Enacted in 1969	594
Iowa Newspapers	607
Weekly Newspapers	607
Iowa Radio Stations	615
Iowa Television Stations	617
State Central Committees	618
Veterans' Employment	619
Hawkeye Boys State, Girls State	620
Books about Iowa	620
For the Patriot	621
Wildlife Refuges; Hunting, Fishing Areas	622
Fishing and Hunting Areas	623
Addenda	631
Index	632

Chapter 1

Officials and Departments

- **Elective Administrative Officials**
- **Congressional Districts**
- **U. S. Senators**
- **U. S. Representatives in Congress**
- **General Assembly**
- **The Courts**
- **Boards, Commissions, and Departments**
- **County Officials**
- **Governors**
- **Territorial Officials**

Elected Administrative Officials

Governor

Staff

Clayton Ringgenberg, Executive Assistant
Elmer Vermeer, Administrative Assistant
Keith Peterson, Administrative Assistant
Michael Sellers, Administrative Assistant
William Thompson, Administrative Assistant
Celiene Bruce, Administrative Assistant

The supreme executive power of the state is vested in the Governor, whose term of office is two years.

No person is eligible for the governorship who has not been a citizen of the United States and resident of this state two years next preceding the election, and attained the age of 30 years at the time of said election.

The governor appoints all principal officers of the state not elected by the people, and certain officers connected with the state government, by and with the consent of the senate. When any office, from any cause, becomes vacant, and no mode is provided by the constitution and laws for filling such vacancy, he has power to fill such vacancy.

The chief executive also is responsible for taking final action on all laws enacted by the general assembly. He may approve, by signing, a bill passed by both houses or disapprove, by veto, or he may allow a bill to become law without his signature.

Also, the governor may call an extra session of the assembly when he feels the necessity of such action; may order adjournment of the legislature if the members cannot reach agreement when to adjourn; and must report to the legislature the financial condition of the state and his recommendation for any appropriate action concerning the financial status.

The governor has the task of granting or denying executive clemency in the form of restoration of voting rights, commutation of sentences, pardons, and remission of fines and forfeitures.

The specific duties also include being commander-in-chief of the military forces of state, chairman of the executive council, issuing notary public commissions, issuing land patents, and granting or denying extradition whenever there is a request for a fugitive from justice.

The governor has many obligations as the chief executive to the people of Iowa in addition to the specific statutory duties. These include meeting different groups or individuals, to discuss their problems which in some way have effect upon the government; conferring with Iowa's national delegation to coordinate national situations which might affect Iowa; answering voluminous correspondence from the electorate; and endeavoring to meet visitors who wish to come and visit the state capitol and the governor's office. In summary, the governor is the chief administrator of the state government and despite limited constitutional and statutory powers in many areas, is held responsible by the citizenry for the effective and efficient administration of the various departments and agencies.



Robert D. Ray
Governor of the State of Iowa

ROBERT D. RAY**Des Moines****Republican**

Born in Des Moines, Iowa, September 26, 1928, the son of Mrs. Mildred H. and the late Clark A. Ray. One sister, Mrs. H. Dwight Gibbons, Omaha. Graduated Des Moines Roosevelt High School, 1946. Participated in football, tennis, was captain of Roosevelt basketball team. Bachelor of Science degree, Business Administration, Drake University, Des Moines, 1952; Bachelor of Laws, Juris Doctor, Drake University Law School, 1954. At Drake, was president, Sigma Alpha Epsilon social fraternity; president, Omicron Delta Kappa Campus leadership fraternity; president, Alpha Kappa Psi business fraternity; president, Student Faculty Council; vice president, Interfraternity Council; tribune, Delta Theta Phi law fraternity. Served in U. S. Army in Japan with the 1st Cavalry Division.

Trial lawyer, partner in Des Moines law firm of Lawyer, Lawyer and Ray. Has interest in two Iowa radio stations. Served as Fifth District representative on Republican State Central Committee; state chairman of the Republican Party, 1963-1967; chairman, Midwest Republican Chairmen's Association; chairman, National Advisory Committee of Republican State Chairmen.

Elder and teacher, University Christian Church (Disciples), Des Moines. Former state chairman, March of Dimes; member, Polk County, Iowa and National Bar Associations; member, State and National Trial Lawyers Association.

Elected Iowa's thirty-seventh governor November 5, 1968, by a 96,000-vote margin; inaugurated January 16, 1969.

Avid sports fan; former sportscaster; amateur photographer. Married Billie Lee Hornberger, December 22, 1951. Three daughters, Randi, 14; LuAnn, 11; and Vicki, 8.

Lieutenant Governor

(Office located back of Senate Chamber)

ROGER W. JEPSEN, Davenport

Term ends January, 1971

Joyce Johnson, Secretary, Des Moines

The lieutenant governor is elected for a term of two years and is required to have the same qualifications, as to age and residence, as the governor.

In case of the health, impeachment, resignation, removal from office, or other disability of the governor, the powers and duties of that office devolve upon the lieutenant governor, as acting governor.

The lieutenant governor is president of the senate, but can vote only when the senate is equally divided. In case of his death or other disability incapacitating him from discharging the duties of his office, the same devolve upon the president pro tempore of the senate.

He receives the same mileage and expense allowance as a member and double the compensation of a senator. He maintains an office at the capitol building only during the meetings of the general assembly.

Lieutenant Governor



ROGER W. JEPSEN

Davenport
Republican

Born in Cedar Falls, Iowa, December 23, 1928. Son of Ernest E. and Esther Jepsen. Educated in the public schools of Cedar Falls and attended the University of Northern Iowa. Graduated from Arizona State University, 1950, B.S. in Psychology. Masters Degree in Counseling and Guidance. Who's Who in American Colleges and Universities, 1950. Branch manager for Connecticut General Life Insurance Company. Married Dee Ann Delaney of Davenport; six children, Jeffrey, Ann Marie, Craig, Linda, Deborah, Coy. Served in U. S. Army as paratrooper with 82nd Airborne Division, 1946-1947. National Vice President of Reserve Officers Association 1958-59. Traveled the South Pacific, Orient, Far East and Alaska, visiting the military bases of the U. S. and Allies. Member Lutheran Church, Kaaba Shrine, Izaak Walton League, Scott County Retarded Children's Association, Farm Bureau, Dad's Association University of Iowa, National Association of Life Underwriters, General Agents and Managers Association. Former chairman of Scott County Young Republicans and Chairman of Republican Party of Davenport in 1961. Elected Scott County Board of Supervisors, 1962. Elected Iowa State Senate, 1966. Elected Lt. Governor of Iowa, 1968. Home address Davenport, Iowa.

Secretary of State

(Office located on main floor of Capitol Building)

MELVIN D. SYNHORST, Des Moines

Term expires January, 1971

Robert C. Landess, Des Moines, Deputy

Maxine Thomas, Des Moines, Secretary

Frank D. Bianco, Des Moines, Director, Corporate Division

Gifford M. Strand, Des Moines, Director, Uniform Commercial Code Division

The office of secretary of state is established by the constitution of Iowa. Its principal departments are the land office, the division of corporations and trademarks, the division of uniform commercial code, and the general or custodial office.

The state land office maintains a record of original patents issued by the state and a history of the acquisition or disposition of land by the state.

The corporation division issues certificates of incorporation to Iowa corporations for pecuniary profit, corporations not for pecuniary profit, and cooperative associations. Foreign corporations which transact business in Iowa are required to obtain certificates of authority from the secretary of state. Trademarks, labels, and forms of advertising, may be filed in the office of secretary of state for protective registration.

The UCC Division files all financing statements presented for filing and answers all requests for information on file.

Through his general office the secretary of state serves as custodian of original and official documents of the state, including the constitution, the original statutes of Iowa, authenticated journals of the general assembly, administrative rules and regulations, election records, bonds of various elective and appointive officials, and a record of incorporated cities and towns.

The secretary of state is chairman of the state printing board, and the Iowa real estate commission; member of the state executive council, and the employment agency license commission.

Secretary of State



MELVIN D. SYNHORST

**Orange City
Republican**

Born in Orange City, Iowa, Jan. 21, 1914, son of Hugo and Ethel Synhorst. Attended Orange City public schools, University of California at Los Angeles and University of Iowa at Iowa City; B.A. degree, University of Iowa 1936; juris doctor, University of Iowa Law School, 1938; admitted to Iowa Bar, 1938. Member Alpha Tau Omega social fraternity, Gamma Eta Gamma legal fraternity. Served nearly four years in World War II; member American Legion and Veterans of Foreign Wars. Member American Reformed Church, Masonic orders. Married Alice Rossing of Humboldt, Iowa, in 1941; have two sons, Robert and William. Has had banking, accounting and real estate experience. Elected secretary of state in 1948; re-elected 1950, 1952, 1954, 1956, 1960, 1962, 1966 and 1968. Is past president of the National Association of Secretaries of State. Recipient of the American Heritage Foundation Award for Outstanding Citizenship in 1961.

Auditor of State

(Office located on main floor of Capitol Building)

LLOYD R. SMITH, Des Moines

Term expires January 2, 1971

Ray Yenter, Iowa City, Deputy State Auditor

Dorothy N. Phillips, Indianola, Secretary

The Auditor of State is a constitutional official who is required by law to make full settlement at least once each year between the state and all state offices and departments and all political subdivisions of the state receiving or expending state funds. He is also required to make a complete audit of the books, records and accounts of every department of state. These departments include the governor's office, attorney general's office, office of secretary of state, department of agriculture, commerce commission, conservation commission, department of revenue, highway commission, State University of Iowa, University of Northern Iowa, Iowa State University, department of social services, and all other departments, boards and commissions of state. This audit includes: (1) a report of the actual condition of the department; (2) an opinion as to whether all funds have been expended for the purpose for which appropriated whether the department is efficiently conducted, and if the maximum results for the money expended are obtained; (3) a report of all illegal or unbusinesslike practices; (4) any recommendations for greater simplicity, accuracy, efficiency or economy in the operation of the department; (5) comparisons of prices paid and terms obtained by the various departments for goods and services of like character and reasons for differences if any; (6) any other information which in his judgment may be of value.

In addition to these annual audits, the auditor of state is required by law to audit the accounts, records and documents of the state treasury daily, and to make quarterly preliminary audits of the state educational institutions and of the state fair board.

Another primary responsibility of the auditor of state is to make an annual audit of the 99 counties. These audits are made without notice and the auditors make a complete audit of all county offices. The auditor of state also has the responsibility for the audits of cities and towns, schools districts, and county hospitals. All audits must be filed with the auditor of state. All audit reports of governmental bodies are a matter of public record and are available for inspection in the office of the auditor of state and the office of the body audited.

The regulation and examination of state chartered savings and loan associations and industrial loan companies are the responsibility of the auditor of state in addition to the governmental bodies over which he has supervision.

Annual and biennial reports which reflect in summary the findings of the annual audits are required by law. These reports include operations of county government, municipal finances, the activities of the auditor of state, and summaries of financial statements and other pertinent information regarding savings and loan associations.

The auditor is also responsible for auditing and analyzing annual investment reports of all political subdivisions in the state except townships.

The auditor of state is a member of the state executive council, the state board of appeal, the printing board, the geological survey, and the bonus board.

Auditor of State



LLOYD R. SMITH

Des Moines
Republican

Born November 3, 1911, in Forest City, Iowa. Son of Andrew J. and Mary A. Smith. Graduated from Forest City High School in 1928. AA degree, Waldorf College, Forest City; Chillicothe Business College, Chillicothe, Missouri; attended Drake University and Grandview College. Served in United States Navy, World War II. Married Elaine S. Solyst of Roland, Iowa, 1938. Five children: Daniel, graduate of Drake University, Lloyd R. Jr., graduate of U. S. Naval Academy, David L., graduate of Trinity College, Lois, graduate of Grand View College and Drake University, Mary, Grand View College. Member of Baptist Church, American Legion, Des Moines Chamber of Commerce, East Des Moines Club and Highland Park Business Men's Club. Served 16 years in State Treasurer's Office, Superintendent Gas Tax Refund Division and 9 years as an auditor in the State Auditor's Office. Elected Auditor of State, November 8, 1966. Re-elected Nov. 5, 1968.

Treasurer of State

(Office located on main floor of Capitol Building)

MAURICE E. BARINGER, Oelwein, Fayette County

Roger Barnett, Des Moines, Deputy

Amos M. Ames, Baxter, Administrative Assistant

Harry B. Graefe, Des Moines, Investment Consultant

A constitutionally elected official, the Treasurer of State serves a two-year term as Iowa's monetary officer. He is charged with the investment and custody of funds totaling an average daily balance of more than \$500 million. In addition, the Treasurer of State is the designated custodian at the Federal Reserve Bank of Chicago for Iowa's Unemployment Compensation Fund, now in excess of \$125 million. Total investment transactions of the Treasurer's office—bank transfers, investment purchases and investment sales—equal approximately \$1.4 billion per year.

Aside from his investment of temporarily idle State funds, the Treasurer invests funds of the Iowa Public Employment Retirement System, the Public Safety Peace Officers Retirement System, the Iowa Centennial Memorial Foundation and the William Hawks Memorial.

He is a member of the State Appeal Board and of the Iowa Bonus Board.

The Treasurer of State approves all Iowa banks as depositories for state funds and approves increases in deposit limits for all public funds throughout Iowa, following initial approval by the executive body of each Iowa political subdivision.

Once each month, the Treasurer, in cooperation with the State Superintendent of Banking and the State Insurance Commissioner, sets the interest rate that may be paid on public funds deposited in Iowa banks.

As custodian of the State Sinking Fund, the Treasurer makes appropriate assessments against depositories holding public funds, such funds to be used to recover losses in the event of a depository's failure or change in ownership and financial status.

Further, the Treasurer of State is responsible for investment and custody of monies and property falling to the State under Iowa's Unclaimed Property Act, enacted by the 62nd General Assembly.

Accountable for all receipts and disbursements of funds, the State Treasury balance is audited daily. All monies due the State of Iowa are received and deposited by the Treasurer of State. All disbursements of State monies are made by the Treasurer of State, either directly or by redemption of all proper warrants issued. The Treasurer submits a complete report, as required by law, to the Governor of Iowa at the end of each biennium, accounting for all receipts and disbursements since the last such report.

As a member of the State Executive Council, Iowa's administrative governing body, the Treasurer of State—in cooperation with the Governor, Secretary of State, Auditor of State and Secretary of Agriculture—participates in fiscal and other governmental decisions on a day-to-day basis.

Treasurer of State



MAURICE E. BARINGER

Oelwein
Republican

Born December 4, 1921, Arkansas City, Kan., son of George and Ada Baringer. Graduated from University of Kansas, B.S. in Business, 1943. Served 45 months in World War II, including two years as an anti-aircraft artillery officer in the Southwest Pacific. Received B.S. and M.S. degrees from Iowa State University 1947-1949. Taught Animal Husbandry at Iowa State University. Eighteen years experience in the commercial feed industry in nutrition, sales and management, including thirteen years Chairman of Scientific Advisory Committee, Director and past President of National Feed Ingredients Association and member, Nutrition Council, American Feed Manufacturers Association. Has served as Sunday school teacher, elder, and Presbytery Moderator in the United Presbyterian Church. Married Dorothy Schlenzig, Laurens, Iowa, 1948; four children: Sandra, James, Debra, and David. Member of Elks, Lions, Farm Bureau, American Legion, and Farm House Fraternity. Eight years member of the Iowa House of Representatives, including term as Speaker, 1967-1968. Elected Treasurer of State November 1968 for two-year term.

Department of Agriculture

(Office located on main floor of Capitol Building)

L. B. LIDDY, Keosauqua, Secretary of Agriculture

Term Expires January, 1969

Robert L. Lounsberry, McCallsburg, Deputy Secretary of Agriculture

DIVISION OF ANIMAL INDUSTRY

E. A. Butler, Council Bluffs, D.V.M., Chief

DIVISION OF APICULTURE

Glen Stanley, Des Moines, State Apiarist

BOTANY DIVISION

F. G. Smith, Ames, State Botanist

CONSUMER PROTECTION DIVISION

Everett Hart, Perry, Chief

Donald Booten, Des Moines, State Chemist

J. D. Hook, Boone, Administrative Assistant, Agriculture Laboratory

DIVISION OF DAIRY TRADE PRACTICES

Fred Stout, West Des Moines, Chief

AGRICULTURAL MARKETING BOARD

Robert L. Lounsberry, McCallsburg, Director

MARKET NEWS DIVISION

Daryl Vanderflugt, Des Moines, Director

AGRICULTURAL STATISTICS DIVISION

Roger Sutherland, Des Moines, State Statistician

WEATHER DIVISION

Clarence E. Lamoureux, Des Moines, Chief

AFFILIATED AGRICULTURAL SOCIETIES

Gail Danilson, Woodward, Field Representative, Iowa Beef Producers' Association

Charles Hutchcroft, Ames, Secretary, Iowa Crop Improvement Association

Elston Erickson, Ames, Secretary, Iowa Poultry Hatchery Association

Maurice Sutton, Ames, Field Representative, Iowa Dairy Association

Corwin Hicks, Des Moines, Secretary, Iowa Horticultural Society

Dewey Jontz, Des Moines, Field Representative, Iowa Sheep Division

Mike Ford, Des Moines, Field Representative, Iowa Swine Association

Al Hagen, Des Moines, General Manager, Iowa Dairy Industry Commission

The Iowa Department of Agriculture was established by the Fortieth General Assembly in 1923, consolidating several state divisions into one department. The object of the department is to encourage, promote and advance the interests of agriculture, including horticulture, livestock industry, dairying, cheese making, poultry raising, beekeeping, production of wool, production of domesticated fur-bearing animals, and other kindred and allied industries; to promote and devise methods of conducting said industries with a view to increasing production and facilitating an adequate distribution of the same at the least cost to the producer; to administer efficiently and impartially the inspection service of the state as to now or may be hereafter placed under its supervision.

Through its division of consumer protection, including supervisors and inspectors, the department enforces laws governing hatcheries, agricultural seeds, commercial feeds, dairy plants, fertilizers, agricultural

limestone, food products, hotels and restaurants, pesticides, paints and oils, gasoline and kerosene, weights, measures and scales, and the quality control of dairy products. The law relating to commercial fertilizers was rewritten by the Sixty-first General Assembly, including standards for the transportation and handling of anhydrous ammonia. The last legislature also empowered the department to inspect meat and poultry slaughtered for sale within the state, beginning July 1, 1966.

A new dairy practices division has been organized under authority of an act of the Sixty-first General Assembly which forbids discriminatory price policies in the sale of dairy products.

The department has a marketing board, whose function is to promote the sale of Iowa agricultural products. The budget for this purpose was increased by the 1965 legislature.

A market news division, in cooperation with the United States Department of Agriculture, reports daily prices, volume receipts, movement of livestock, poultry and agricultural products.

Also in cooperation with the federal department is a statistical service including the annual state farm census, the price, production and utilization of stocks, inventory and marketing data on crops and livestock.

The state entomologist and staff devote particular attention to barberry pest control and to nurseries. The state botanist gives technical advice on weeds and seeds.

The weather division, in cooperation with the federal department, forecasts frost, gives flood and storm warnings, weather and crop summaries and the progress of the corn crop.

The department was authorized by the last legislature to take part in a federal-state effort to eradicate hog cholera. Other animal husbandry and veterinarian activities deal with avian tuberculosis, Bang's disease testing, contagious disease, hog cholera serum and virus, livestock imports and exports, livestock auction markets, pollorum testing, rendering plants, sheep and cattle scab eradication, stallion registration, swine erysipelas vaccine, tuberculin testing of cattle, veterinarian licensing. A state system of registration of cattle brands was authorized by the 1965 legislature.

The production, care and marketing of bees and honey are promoted by the state apiarist through lectures, demonstrations and inspection.

The department promotes farmers' institutes, short courses and poultry shows and administers the weed law.

The secretary of agriculture is a member of the state executive council, the state soil conservation commission, the agricultural marketing board, the Iowa state fair board and the Iowa dairy industry commission and the agricultural marketing board, and is a director of the marketing division.

Societies affiliated with the department are the Beef Producers Association, Iowa Crop Improvement Association, State Dairy Association, State Horticultural Society, Iowa State Sheep Association and Iowa Swine Producers Association. The last legislature gave the Iowa Soybean Association a seat on the department's marketing board.

Every Iowa citizen is in frequent contact with the services performed by the Iowa Department of Agriculture, which affects his life in many ways. It is a regulatory and service agency charged with executing laws designed to provide protection and service to producers, processors, distributors and consumers of agricultural products. Wholesomeness of food and drink, health of animals, the purity and germination of seed, the proper labeling of feed and fertilizer, the accuracy of the devices which measure anything purchased or sold by weight, volume or numerical count and innumerable other phases of daily life are part of the responsibilities of the Iowa Department of Agriculture.

Secretary of Agriculture**L. B. LIDDY****Des Moines****Republican**

Born at Strawberry Point, Clayton County, August 22, 1905. Educated in the Hawkeye Public School and the State University of Iowa. Owned and operated a feed, seed and produce business from 1926 to 1932. Served as dairy and food inspector for the Department of Agriculture from 1939 to 1950. Appointed chief of the dairy and food division in 1950. Appointed personnel director in January 1961. Member of the Grace Methodist Church, Des Moines, Iowa and the Za-Ga-Zig Shrine.

Married and has two sons and one daughter. Resides on a farm west of Des Moines. Appointed Secretary of Agriculture June 19, 1961 to fill vacancy. Elected for short term Nov. 7 to Dec. 31, 1962. Reelected 1962 and again Nov. 3, 1966, and November 5, 1968 for the present term.

Attorney General

(Office located on main floor of Capitol Building)

RICHARD C. TURNER, Council Bluffs

Term expires January, 1971

Solicitor General: Richard E. Haesemeyer, West Des Moines

Assistant Attorney General: Oscar Straus, Des Moines

Special Assistant Attorneys General: for Tax Commission, George W. Murray, Norwalk; for State Highway Commission, Henry L. Holst, Boone; for Anti-trust Division, Roger H. Ivie, Des Moines; for Social Welfare, Lorna L. Williams, Des Moines.

Assistant Attorneys General: Elizabeth A. Nolan, Iowa City; Julian Garrett, Carlisle; Joseph W. Zeller, Des Moines; David A. Elderkin, West Des Moines; Harry M. Griger, Des Moines; David S. Sather, Des Moines; Larry L. Seckington, West Wes Moines; James R. Martin, Des Moines; Clifford E. Peterson, Des Moines; James C. Sell, Des Moines; G. Bennett Cullison, Des Moines; Douglas R. Carlson, Des Moines; Dillard Stokes, Des Moines; Stephen J. Petosa, Des Moines; John I. Adams, Des Moines; James W. Hughes, Des Moines; Michael J. Laughlin, Des Moines; and William W. Garretson, Fairfield.

Legal Department, Highway Commission: Robert T. Lego, Ames; John L. Kiener, Ames; James F. Peterson, Ames; Jerome F. Lundgren, Dows.

The attorney general is a constitutional officer within the judicial department of government and is elected by vote of the people every two years. As head of the department of justice and chief legal officer of the state, the attorney general prosecutes and defends all cases in the supreme court in which the state is a party or interested. In addition, he represents the state in other actions and proceedings both civil and criminal, when, in his judgment, the best interest of the state require him to do so, or when he is requested to appear by the governor, the executive council or the general assembly.

The attorney general is charged with the responsibility of supervising the 99 county attorneys in all matters pertaining to the duties of their offices and in this capacity he frequently counsels and advises them with respect to problems which occur during the course of their official duties.

All drafts of contracts, forms and other legal documents which may be required for the use of the state are prepared by the attorney general.

When requested to do so, the attorney general gives his written opinion upon all questions of law submitted to him by the general assembly or by either house thereof or by an elective or appointive state official. At the close of each biennium the attorney general submits a report to the governor setting forth the condition of his office, opinions rendered and other business transacted which is of public interest.

The attorney general is an ex-officio member of the state printing board and is ex-officio chairman of the state board of law examiners. In the latter capacity he is in charge of preparing, giving and reading the state bar examinations and generally passing upon the qualifications of applicants for admission to practice law in the state of Iowa.

Board of Law Examiners

Chairman ex officio, RICHARD TURNER, Attorney General

(See 610.4 Code of Iowa.)

Members of the Board

WILBUR R. DULL, Ottumwa; term expires June 30, 1971.

FRANK R. MILLER, Decorah; term expires June 30, 1971.

JAKE MOORE, Harlan; term expires June 30, 1970.

E. S. TESDELL, Des Moines; term expires June 30, 1970.

ROBERT EIDSMOE, Sioux City; term expires June 30, 1970.

The attorney general is, by virtue of his office, chairman of the board and the other members are appointed by the supreme court.

Every applicant for admission to the bar must pass an examination by the board in compliance with the statutes and the rules established by the supreme court.

Attorney General

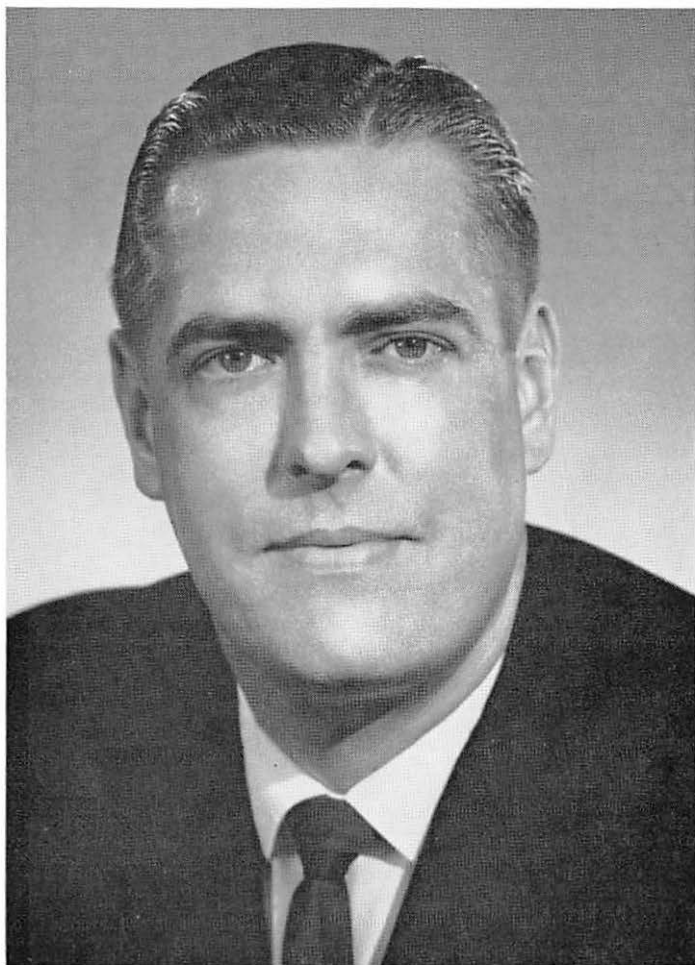

RICHARD C. TURNER

Council Bluffs
Republican

Born in Avoca, Iowa, Sept. 30, 1927, son of Joe W. and Elizabeth C. Turner. Graduated from Avoca High School 1945. Served in the Air Force 1945-47. Graduated State University of Iowa (B.A.), 1950, and College of Law (J.D.), 1953. Practiced law in Avoca and Council Bluffs 1953-1967, with father in firm Turner & Turner. Served as Avoca Town Clerk 1953-60; assistant county attorney, Pottawattamie County, 1954-56; State Senator from Pottawattamie 1960-64, (59th and 60th General Assemblies and 60th Extra Session). Elected Iowa Attorney General Nov. 8, 1966 and re-elected Nov. 5, 1968. Married Charlotte Forsen of Modale, Iowa. Member of Theta Xi and Phi Delta Phi legal fraternity; Bar Associations: American Bar Association, Southwest Iowa Bar Association, Pottawattamie County Bar Association; American Trial Lawyers Association, Iowa Academy of Trial Lawyers, American Judicature Society, American Legion; 40 & 8, Elks and member of First Presbyterian Church of Council Bluffs. Mr. and Mrs. Turner have two sons, Joe W. and Mark H., and one daughter, Amy Elizabeth.

Iowa Congressional Delegation
U. S. Senator from Iowa



JACK RICHARD MILLER

Sioux City
Republican

Home town: Sioux City. Tax lawyer and writer on tax problems of farmers. Born June 6, 1916. Moved to Sioux City from Illinois with parents in 1932; also resided in Taylor County (Bedford). Served over four years with U. S. Air Force during World War II, assignments including China-Burma-India Theater and faculty of U. S. Army Command and General Staff School, Brigadier General, U. S. Air Force Reserve. Graduate of Creighton University (A.B. cum laude, 1938), Catholic University (A.M. 1939), and Columbia University law school (LL.B. 1946), with post-graduate study at State University of Iowa College of Law (1946). Attorney, office of chief counsel, Internal Revenue Service (1947-48); lecturer in taxation George Washington University (1948); assistant professor of law, University of Notre Dame College of Law (1948-1949). Served in Iowa house (1955-1956) and Iowa state senate (1957-1960). Elected to U. S. Senate Nov. 8, 1960, and re-elected Nov. 8, 1966. Member of Senate Committees on Agriculture and Finance, Joint Senate-House Economic Committee, and special committee on Problems of the Aging.

U. S. Senator from Iowa

**HAROLD E. HUGHES**

Ida Grove
Democrat

Born near Ida Grove, Iowa, February 10, 1922. Graduated Ida Grove High School, 1940. Attended University of Iowa, 1940-41. Army combat rifleman in North Africa, Sicily and Italy during World War II. Served in various capacities in the field of motor transportation after the war. Member of Iowa State Commerce Commission, 1959-63, chairman 1959-60 and 1961-62. Governor of Iowa three terms, 1963-69. Member of National Governors' Conference Executive Committee, 1965-67. Chairman of Democratic Governors' Conference, 1966-68. Elected to United States Senate November 5, 1968. Member of Senate Committees on Labor and Public Welfare, and Banking and Currency, 1969—. Member of special Democratic Commission on Party Structure and Delegate Selection, 1969—. Ardent hunter, fisherman, trapper, conservationist. Member of Methodist Church, American Legion, Knights of Pythias, Masonic Lodge, Royal Arch Masons, Mizpah Commandery, and Abu Bekr Shrine. Married Eva Mercer in 1941 and has three daughters and two grandchildren.

Iowa's United States Senators



Augustus C. Dodge
(D)
1848-1855



George W. Jones (D)
1848-1859



James Harlan (R)
1855-1865 1867-1873

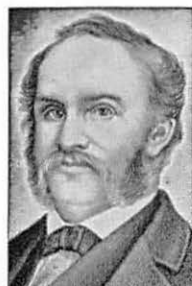

James W. Grimes (R)
1859-1869



Samuel J. Kirkwood
(R)
1866-1867 1877-1881



James B. Howell (R)
1870-1871



George G. Wright
(R)
1871-1877



William B. Allison
(R)
1873-1908



James W. McDill (R)
1881-1883

IOWA'S UNITED STATES SENATORS—Continued



James F. Wilson (R)
1883-1895

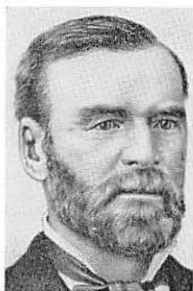

John H. Gear (R)
1895-1900



Jonathan P. Dolliver
(R)
1900-1910



Albert B. Cummins
(R)
1908-1926



Lafayette Young (R)
1910-1911



William S. Kenyon
(R)
1911-1922



Chas. A. Rawson (R)
1922



Smith W. Brookhart
(R)
1922-1925 1927-1933



Daniel F. Steck (D)
1926-1931

IOWA'S UNITED STATES SENATORS—Continued



David W. Stewart*
(R)
1926-1927



L. J. Dickinson (R)
1931-1937



Louis Murphy (D)
1933-1936



Guy M. Gillette (D)
1936-1945 1949-1955



Clyde L. Herring (D)
1937-1943



George A. Wilson (R)
1943-1949



B. B. Hickenlooper
(R)
1945-1969



Thomas E. Martin
(R)
1955-1961



Jack Miller (R)
1961-



Harold E. Hughes (D)
1969-

SENATORS IN CONGRESS

Name	Politics	Nativity	Date of Birth	Residence	Years Served
Augustus C. Dodge	Dem.	Louisiana	Jan. 2, 1812	Burlington	1848-1855
George W. Jones	Dem.	Indiana	April 12, 1804	Dubuque	1848-1859
James Harlan	Rep.	Illinois	Aug. 26, 1820	Mount Pleasant	1855-1865
James W. Grimes	Rep.	New Hampshire	Oct. 20, 1816	Burlington	1859-1869
Samuel J. Kirkwood	Rep.	Maryland	Dec. 20, 1813	Iowa City	1860-1867
James B. Howell	Rep.	New Jersey	July 4, 1816	Keokuk	1870-1871
James Harlan	Rep.	Illinois	Aug. 26, 1820	Mount Pleasant	1867-1873
George G. Wright	Rep.	Indiana	Mar. 24, 1826	Des Moines	1871-1877
William B. Allison	Rep.	Ohio	Mar. 2, 1829	Dubuque	1873-1908
Samuel J. Kirkwood	Rep.	Maryland	Dec. 20, 1813	Iowa City	1877-1881
James W. McDill	Rep.	Ohio	Mar. 4, 1834	Afton	1881-1883
James F. Wilson	Rep.	Ohio	Oct. 19, 1828	Fairfield	1885-1895
John H. Gear	Rep.	New York	April 7, 1825	Burlington	1895-1900
Jonathan P. Dolliver	Rep.	West Virginia	Feb. 26, 1858	Fort Dodge	1900-1910
Albert B. Cummins	Rep.	Pennsylvania	Feb. 15, 1850	Des Moines	1908-1926
Lafayette Young	Rep.	Iowa	May 10, 1848	Des Moines	1910-1911
William S. Kenyon	Rep.	Ohio	June 10, 1869	Fort Dodge	1911-1922
Chas. A. Rawson	Rep.	Iowa	May 29, 1867	Des Moines	1922-1922
Smith W. Brookhart	Rep.	Missouri	Feb. 2, 1869	Washington	1922-1925
					1927-1933
Daniel F. Steck	Dem.	Iowa	Dec. 16, 1881	Ottumwa	1926-1931
David W. Stewart	Rep.	Ohio	Jan. 22, 1887	Sioux City	1926-1927
L. J. Dickinson	Rep.	Iowa	Oct. 29, 1873	Algona	1931-1937
Louis Murphy	Dem.	Iowa	Nov. 6, 1875	Dubuque	1933-1936
Guy Mark Gillette	Dem.	Iowa	Feb. 3, 1879	Cherokee	1936-1945
Clyde L. Herring	Dem.	Michigan	May 3, 1879	Des Moines	1937-1943
George A. Wilson	Rep.	Iowa	April 1, 1884	Des Moines	1943-1949
Bourke B. Hickenlooper	Rep.	Iowa	July 21, 1896	Cedar Rapids	1946-
Guy M. Gillette	Dem.	Iowa	Feb. 3, 1879	Cherokee	1949-1955
Thomas E. Martin	Rep.	Iowa	Jan. 18, 1893	Iowa City	1955-1961
Jack Miller	Rep.	Illinois	June 6, 1916	Sioux City	1961-
Harold E. Hughes	Dem.	Iowa	Feb. 10, 1922	Ida Grove	1968-

Data on Senatorial Successions

James Harlan resigned to accept the cabinet portfolio of secretary of interior in Lincoln's cabinet. Samuel Kirkwood was elected to fill vacancy.

James W. Grimes resigned. James B. Howell elected to fill the unexpired term and George G. Wright elected for the new term.

Samuel Kirkwood resigned in 1881 to accept the cabinet portfolio of secretary of the interior. James W. McDill named by the governor to fill the vacancy; also elected by 19th General Assembly, 1882, to fill out balance of term.

John H. Gear died July 14, 1900. Jonathan P. Dolliver was appointed Aug. 22, 1900, to fill the vacancy. He was also elected by the 29th General Assembly, Jan. 9, 1902, to fill out the remainder of the term ending March 4, 1907, and was elected for another full term.

Senator William B. Allison died Aug. 4, 1908 and Albert B. Cummins was selected at the special session of the 32nd General Assembly on Nov. 24, 1908 to fill the remainder of Senator Allison's term. Senator Cummins was also elected by the 33rd General Assembly for the term beginning March 4, 1909.

Senator Dolliver died Oct. 15, 1910. Lafayette Young was appointed Nov. 12, 1910, to fill the vacancy. The 34th General Assembly on April 12, 1911, elected William S. Kenyon to fill the vacancy caused by the death of Senator Dolliver. He resigned Feb. 24, 1922, to accept an appointment as judge of the federal circuit court. Charles A. Rawson was appointed Feb. 25, 1922, to fill vacancy of Senator Kenyon and served until Nov. 7, 1922.

Smith W. Brookhart was elected Nov. 7, 1922, for the unexpired term of Senator Kenyon and served until 1925.

Brookhart-Steck contest. In the election of Nov. 4, 1924, the vote showed Brookhart 447,594 and Steck 446,840 votes. The election was contested. On April 2, 1926, the U. S. Senate voted 16 Republicans, 29 Democrats to unseat; 31 Republicans, 9 Democrats and 1 Farmer-Labor voted against unseating. Brookhart was elected in 1926 over Charles Porter.

Albert B. Cummins died July 21, 1926. David W. Stewart was appointed to fill the vacancy until election, Nov. 2, 1926. Senator Stewart was elected to fill the unexpired term.

On the death of Louis Murphy in 1936, Guy Gillette was elected for the short term over Berry Halden. The term expired Jan. 3, 1939.

Iowa Congressmen

SCHWENDEL, Fred **Davenport**
First District—Republican

Born in Franklin County, Iowa, May 28, 1907. Educated in rural schools in West Fork Township and Chapin, Iowa. Graduated from Northeast Missouri Teachers College, Kirksville, Mo., in 1930, and graduate work at the University of Iowa. School teacher and athletic coach 1930-37. Honorary Doctor of Laws Degree, Parsons College, 1959. Recipient of Algernon Sydney Sullivan Award, Lincoln Memorial University, 1963. General Agent for American Mutual Life Insurance Company in Davenport since 1937. Married Clara Ethel Cassity of Purdin, Mo.; father of two children, Franklin and Dorothy. Member: Calvary Baptist Church, Zarephath Consistory, Knights of Pythias, Kaaba Shrine, York Rite Bodies, DeMolay Legion of Honor, President of U. S. Capitol Historical Society, Civil War Round Table and Lincoln Group. Life Councilor of Phi Sigma Epsilon and Blue Key fraternities. Active in Scott County Council of Churches, Past President of Iowa Junior Chamber of Commerce, Scott County and First District Young Republicans and Iowa Book Collectors Club. Five terms Iowa House. Elected to U. S. House of Representatives, Nov., 1954. Re-elected Nov. 1956, 1958, 1960, 1962, 1966, and 1968.

CULVER, John C. **Cedar Rapids**
Second District—Democrat

Born in Rochester, Minn., Aug. 8, 1932; son of Mr. and Mrs. William C. Culver; attended Johnson School and graduated from Franklin High School, Cedar Rapids in 1950; A.B. (cum laude) Harvard, 1954; awarded the Lionel de Jersey Harvard scholarship and studied at Emanuel College, Cambridge University in England; served 39 months as an officer in the U. S. Marine Corps; married Ann Cooper of Cedar Rapids; has one son, Chester John, and three daughters, Christina, Rebecca and Catherine; served as dean of men of Harvard University summer school in 1960; received LL.B. degree from Harvard in 1962; served as legislative assistant to Senator Edward M. Kennedy, 1963; admitted to bar and began practice of law in Cedar Rapids; member of county and state bar associations, admitted to practice before the Supreme Court, Presbyterian. Elected to 89th Congress Nov. 3, 1964, re-elected Nov. 3, 1966, and Nov. 5, 1968. Member House Foreign Affairs Committee; Government Operations Committee, Chairman, Anglo-American Parliamentary Conference on Africa, 1969.

GROSS, H. R. **Waterloo**
Third District—Republican

Born at Arispe, Iowa, June 30, 1899, and reared on a farm; education, rural schools, University of Missouri school of journalism; newspaper reporter and editor from 1921 to 1935; radio news commentator from 1935 to 1948; military service, Mexican Border Service 1916, American expeditionary Forces World War I. Member Presbyterian Church, Masonic Lodge, Elks, American Legion, Veterans of Foreign Wars. Married Hazel E. Webster, Cresco, Iowa, June 29, 1929; two sons Phil and Alan. Elected to the Eighty-first Congress from Third Iowa District Nov. 2, 1948; re-elected Nov. 7, 1950; Nov. 4, 1952; Nov. 2, 1954; Nov. 6, 1956; Nov. 4, 1958; Nov. 8, 1960; Nov. 6, 1962; Nov. 3, 1964; Nov. 8, 1966; Nov. 5, 1968.

**KYL, John H.** **Bloomfield**
Fourth District—Republican

Born May 9, 1919, at Wisner (Cuming County), Neb. Received A.B. degree from Nebraska State Teachers College, M.A. from the University of Nebraska, and did other graduate work at the University of Nebraska and Drake University. Married Arlene Griffith in 1941; three children: Jon, Jannene and Jayne. Is a Presbyterian. Elected to 86th, 87th, 88th, 90th, and 91st Congresses. Member of House Administration Committee, Interior and Insular Affairs Committee, Lewis and Clark Trail Commission, and the Public Land Law Review Commission.

**SMITH, Neal** **Altoona**
Fifth District—Democrat

Attended Missouri University college of liberal arts, Syracuse University schools of public and business administration; graduated Drake University law school, 1950, LL.B. Married Beatrix Havens, 1945; two children, Douglas, age 22; and Sharon, age 13. Operates farm near Altoona, Iowa; practicing attorney in Des Moines, Iowa, until elected to Congress, Nov. 4, 1958. Member, Methodist Church; served four years in World War II, citations include nine battle stars, Air Medal, four oak leaf clusters, and Order of the Purple Heart. Former chairman, Polk County Board of Social Welfare; former assistant county attorney for Polk County, formerly an attorney for many school boards in Iowa; and member Disabled American Veterans; Masonic Order, Moose and various farm, school and service organizations. Elected to the 86th, 87th, 88th, 89th, 90th, and 91st Congresses. Member Committees on Appropriations, Small Business, and Fraud and Corrupt Practices in Elections, and its midwest representative on House Leadership Steering Committee.



**MAYNE, Wiley****Sioux City****Sixth District—Republican**

Born Jan. 19, 1917, in Sanborn, Iowa; son of Earl W. and Gladys Wiley Mayne. After graduating from Sanborn High, entered Harvard College and graduated S.B. (cum laude) 1938, attended Harvard Law School 1938-39 and graduated University of Iowa, J.D. 1941. Lieut. (j.g.) USNR 1943-46, wartime service aboard destroyer escort in Mediterranean, Atlantic and Pacific theaters. Special Agent, FBI 1941-43. General law practice in Sioux City 1946-67; Commissioner of Uniform State Laws from Iowa 1956-60; Chairman of Grievance Commission of Supreme Court of Iowa 1964-66. President of Iowa State Bar Association 1963-64; member, House of Delegates, American Bar Association 1966-68; chairman, Midwest Rhodes Scholar Selection Committee 1964-66; President of Sioux City Symphony Association 1947-54. Married Betty Dodson, Jan. 5, 1942, and has two sons, Wiley Jr., and John, and one daughter, Martha (Mrs. F. K. Smith). Elected to 90th and 91st Congresses. Member, House Committee on Agriculture.

SCHERLE, WILLIAM J.**Henderson****Seventh District—Republican**

Born March 14, 1923, in Little Falls, New York; graduated from St. Mary's Academy in New York; attended Southern Methodist University of Dallas, Texas, Business Administration; Veteran of World War II; Assistant Division Manager, George D. Barnard Co., Dallas, Texas; married Jane Goldapp of Council Bluffs, Iowa, June, 1947; two sons, William David and John Robert; grain and livestock farmer; member of Holy Rosary Catholic Church, Glenwood, Iowa; Young Republican precinct committeeman; chairman, Mills County Republican Central Committee, three terms, Colonel on Governor's Military Staff; Interim Committee, 1963-1965, and Legislative Research Committee; named An Outstanding Legislator by the Iowa Press Corps in 60th General Assembly of Iowa State Legislature; chairman, Senate and House Highway Study Committee; 1964 Award of Merit from Iowa Good Roads Association; served in the 59th, 60th, 60th extra, and 61st General Assembly of the Iowa House of Representatives; American Legion; Naval Reserve; Veterans of Foreign Wars; Farm Bureau; elected to the 90th Congress November 8, 1966; member of the Education and Labor Committee; member of the Republican Task Force on Agriculture; and a member of the Defense Transportation Committee of the National Rivers and Harbors Congress, and of the House Committee on Internal Security.

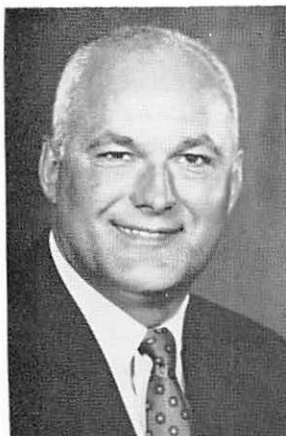

Current Iowa Congressional Districts

Iowa's seven congressional districts were established by the Fifty-ninth General Assembly on the basis of the 1960 census. The seven districts were shown by that census to have populations as follows: first, 403,408; second, 442,406; third, 403,442; fourth, 366,119, fifth, 391,489; sixth, 397,877; seventh, 353,156. The districts are as shown below:

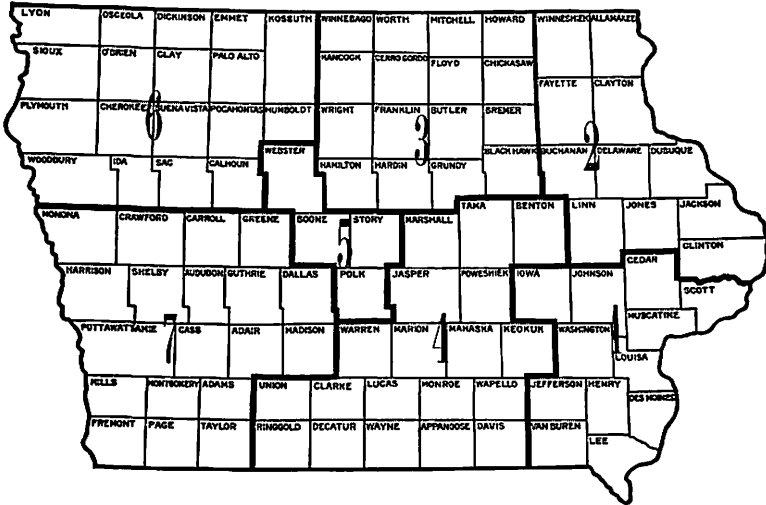

Congressional Districts Since 1847

Iowa's first two congressmen, who took their seats Dec. 29, 1846, were elected from the state at large. Two congressional districts were created Feb. 22, 1847, and the state continued with two districts through eight sessions, a period of 16 years. There was a redistricting in 1848.

Redistricting of 1862, taking effect in 1863, gave Iowa six congressmen for 10 years. Then redistricting of 1872 provided for nine congressmen for 10 years.

Iowa had 11 congressmen for 50 years, through the 48th to the 72nd congresses, 1883 to 1933, under redistrictings of 1882 and 1886. The number then dropped to nine for 10 years, 1933 to 1943, and to eight for 20 years, 1943 to 1963.

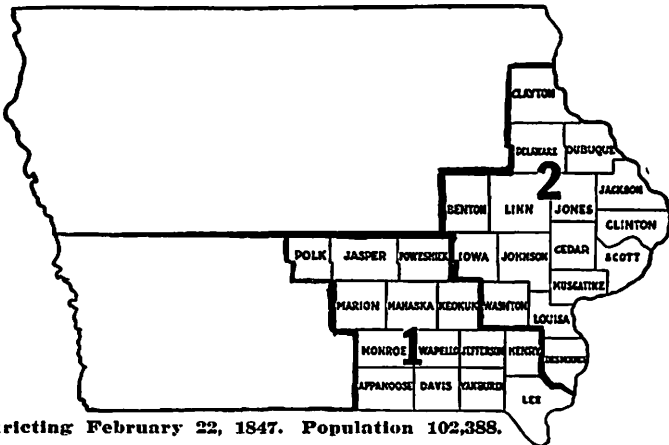

Districting February 22, 1847. Population 102,388.

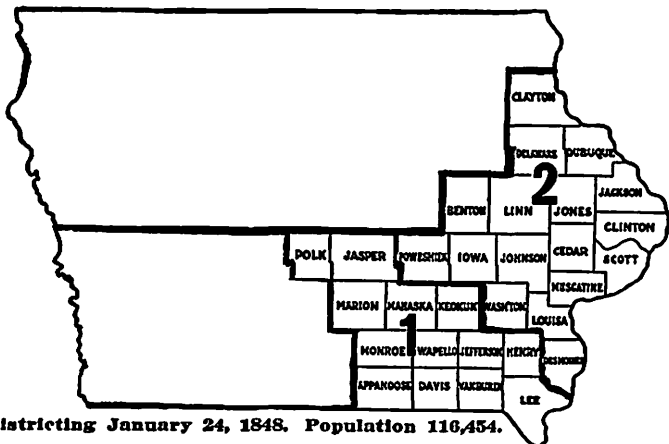

Redistricting January 24, 1848. Population 116,454.

CONGRESSIONAL DISTRICTS

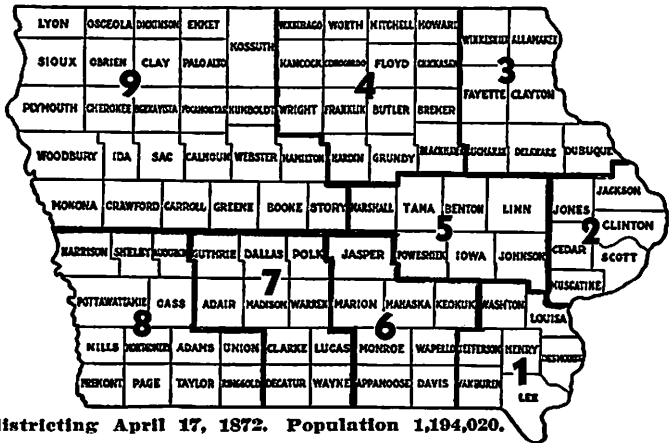
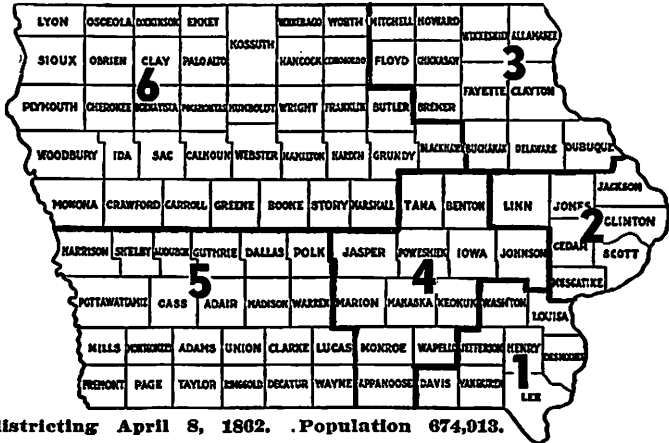
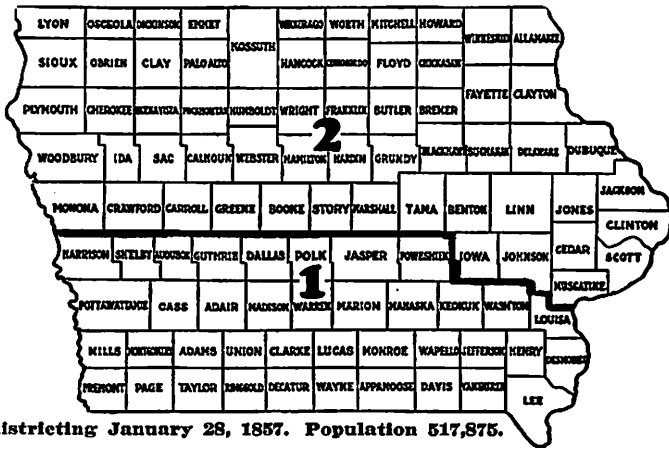

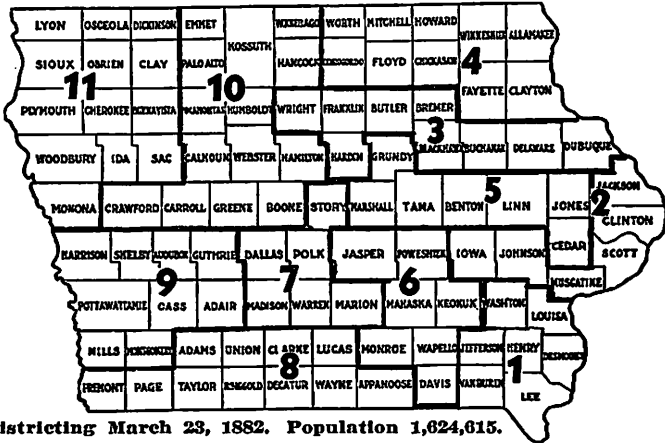

Redistricting March 23, 1852. Population 1,624,615.

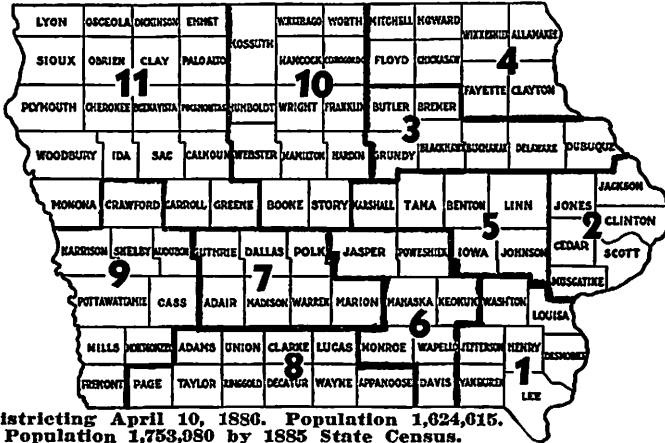

Redistricting April 10, 1856. Population 1,624,615. Population 1,753,980 by 1855 State Census.

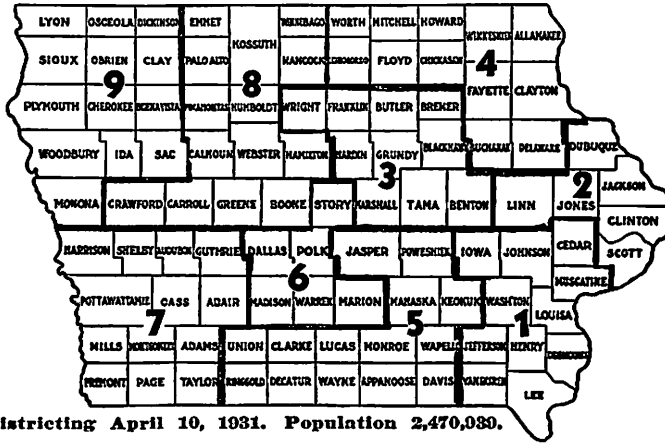

Redistricting April 10, 1931. Population 2,470,980.

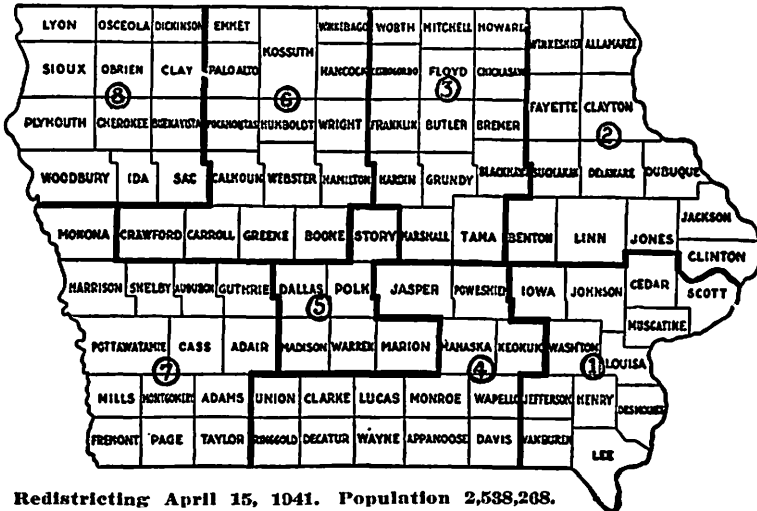

Redistricting April 15, 1901. Population 2,538,268.

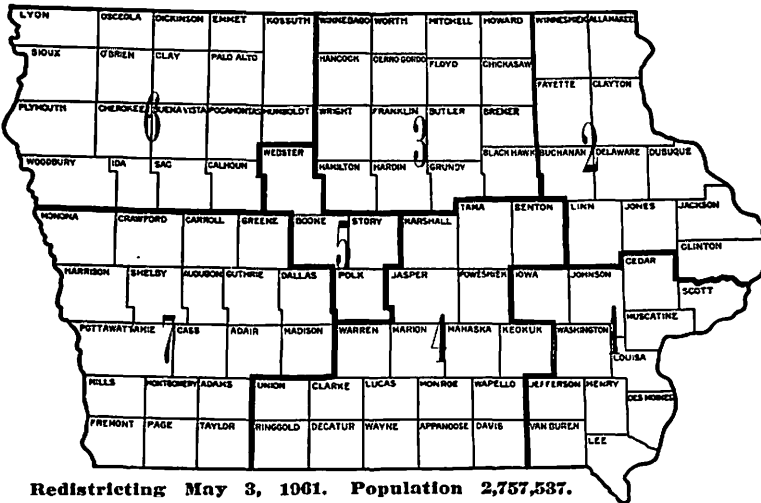

Redistricting May 3, 1901. Population 2,757,537.

Populations given under the first three maps are state census figures of 1846, 1847 and 1856. The acts of 1848 and 1857 were not based on census requirements, since Iowa had two congressmen until 1862. The districting of 1847 was based on the August vote on adoption of the constitution. The 1848 act merely shifted Poweshiek County and had little apparent significance. The 1857 act, transferring three counties, equalized population and had Republican political advantages. All other redistrictings, except in 1886, were necessitated by federal census returns. The 1886 redistricting was based on the 1880 federal census, but state maps displayed the 1885 state census figures. Purposes of the 1886 act were avowedly political.

Representatives in Congress

SEVENTY-NINTH CONGRESS—1945 TO 1947

EIGHTIETH CONGRESS—1947 TO 1949

1	Thomas Ellsworth Martin	Rep.	Iowa City	Lawyer
2	Henry O. Talle	Rep.	Decorah	Educator
3	John W. Gwynne	Rep.	Waterloo	Lawyer
4	Karl LeCompte	Rep.	Corydon	Publisher
5	Paul W. Cunningham	Rep.	Des Moines	Lawyer
6	James I. Dolliver	Rep.	Fort Dodge	Lawyer
7	Ben Franklin Jensen	Rep.	Exira	Lumberman
8	Charles B. Hoeven	Rep.	Alton	Lawyer

EIGHTY-FIRST CONGRESS—1949 TO 1951

EIGHTY-SECOND CONGRESS—1951 TO 1953

EIGHTY-THIRD CONGRESS—1953 TO 1955

1	Thomas Ellsworth Martin	Rep.	Iowa City	Lawyer
2	Henry O. Talle	Rep.	Decorah	Educator
3	H. R. Gross	Rep.	Waterloo	Radio
4	Karl LeCompte	Rep.	Corydon	Publisher
5	Paul W. Cunningham	Rep.	Des Moines	Lawyer
6	James I. Dolliver	Rep.	Fort Dodge	Lawyer
7	Ben Franklin Jensen	Rep.	Exira	Lumberman
8	Charles B. Hoeven	Rep.	Alton	Lawyer

EIGHTY-FOURTH CONGRESS—1955 TO 1957

1	Fred Schwengel	Rep.	Davenport	Insurance
2	Henry O. Talle	Rep.	Decorah	Educator
3	H. R. Gross	Rep.	Waterloo	Radio
4	Karl LeCompte	Rep.	Corydon	Publisher
5	Paul W. Cunningham	Rep.	Des Moines	Lawyer
6	James I. Dolliver	Rep.	Fort Dodge	Lawyer
7	Ben Franklin Jensen	Rep.	Exira	Lumberman
8	Charles B. Hoeven	Rep.	Alton	Lawyer

EIGHTY-FIFTH CONGRESS—1957 TO 1959

1	Fred Schwengel	Rep.	Davenport	Insurance
2	Henry O. Talle	Rep.	Decorah	Educator
3	H. R. Gross	Rep.	Waterloo	Radio
4	Karl LeCompte	Rep.	Corydon	Publisher
5	Paul W. Cunningham	Rep.	Des Moines	Lawyer
6	Merwin Coad	Dem.	Boone	Minister
7	Ben Franklin Jensen	Rep.	Exira	Lumberman
8	Charles B. Hoeven	Rep.	Alton	Lawyer

EIGHTY-SIXTH CONGRESS—1959 TO 1961

District	Name	Politics	Residence	Profession
1	Fred Schwengel	Rep.	Davenport	Insurance
2	Leonard G. Wolf	Dem.	Elkader	Feed Dealer
3	H. R. Gross	Rep.	Waterloo	Radio
4	Steven V. Carter	Dem.	Leon	Lawyer
14	John Kyt	Rep.	Bloomfield	Clothier
5	Neal E. Smith	Dem.	Altoona	Lawyer
6	Merwin Coad	Dem.	Boone	Minister
7	Ben F. Jensen	Rep.	Exira	Lumberman
8	Charles B. Hoeven	Rep.	Alton	Lawyer

EIGHTY-SEVENTH CONGRESS—1961 TO 1963

1	Fred Schwengel.....	Rep...	Davenport.....	Insurance
2	James E. Bromwell.....	Rep...	Cedar Rapids.....	Lawyer
3	H. R. Gross.....	Rep...	Waterloo.....	Radio
4	John Kyl.....	Rep...	Bloomfield.....	Clothier
5	Neal E. Smith.....	Dem...	Altoona.....	Lawyer
6	Merwin Coad.....	Dem...	Boons.....	Minister
7	Ben F. Jensen.....	Rep...	Exira.....	Lumberman
8	Charles B. Hoeven.....	Rep...	Alton.....	Lawyer

EIGHTY-EIGHTH CONGRESS—1963 TO 1965

1	Fred Schwengel.....	Rep...	Davenport.....	Insurance
2	James E. Bromwell.....	Rep...	Cedar Rapids.....	Lawyer
3	H. R. Gross.....	Rep...	Waterloo.....	Radio
4	John Kyl.....	Rep...	Bloomfield.....	Clothier
5	Neal E. Smith.....	Dem...	Altoona.....	Lawyer
6	Charles B. Hoeven.....	Rep...	Alton.....	Lawyer
7	Ben F. Jensen.....	Rep...	Exira.....	Lumberman

EIGHTY-NINTH CONGRESS—1965 TO 1967

1	John Richard Schmidhauser.....	Dem...	Iowa City.....	Educator
2	John C. Culver.....	Dem...	Marion.....	Lawyer
3	H. R. Gross.....	Rep...	Waterloo.....	Radio
4	Bert Andrew Bandstra.....	Dem...	Pella.....	Lawyer
5	Neal E. Smith.....	Dem...	Altoona.....	Lawyer
6	Stanley L. Greigg.....	Dem...	Sioux City.....	Educator
7	John R. Hansen.....	Dem...	Manning.....	Businessman

NINETIETH CONGRESS—1967 TO 1969

1	Fred Schwengel.....	Rep...	Davenport.....	Insurance
2	John C. Culver.....	Dem...	Marion.....	Lawyer
3	H. R. Gross.....	Rep...	Waterloo.....	Radio
4	John H. Kyl.....	Rep...	Bloomfield.....	Clothier
5	Neal E. Smith.....	Dem...	Altoona.....	Lawyer
6	Wiley Mayne.....	Rep...	Sioux City.....	Lawyer
7	William Scherle.....	Rep...	Henderson.....	Farmer

NINETY-FIRST CONGRESS—1969 TO 1971

1	Fred Schwengel.....	Rep...	Davenport.....	Insurance
2	John C. Culver.....	Dem...	Marion.....	Lawyer
3	H. R. Gross.....	Rep...	Waterloo.....	Radio
4	John H. Kyl.....	Rep...	Bloomfield.....	Clothier
5	Neal E. Smith.....	Dem...	Altoona.....	Lawyer
6	Wiley Mayne.....	Rep...	Sioux City.....	Lawyer
7	William Scherle.....	Rep...	Henderson.....	Farmer

A complete record of Iowa Representatives in Congress previous to 1943 may be found in previous issues of the Official Register

Sixty-third General Assembly

Senate Officers

LT. GOV. ROGER W. JEPSEN	Davenport
SEELEY G. LODWICK, <i>President Pro Tempore</i>	Wever
DAVID M. STANLEY, <i>Majority Floor Leader</i>	Muscatine
ELMER F. LANGE, <i>Assistant Majority Floor Leader</i>	Sac City
JAMES A. POTGETER, <i>Assistant Majority Floor Leader</i>	Steamboat Rock
ANDREW G. FROMMELT, <i>Minority Floor Leader</i>	Dubuque
LEE H. GAUDINEER, JR., <i>Assistant Minority Floor Leader</i>	Des Moines
CARROLL A. LANE, <i>Secretary of the Senate</i>	Carroll
RUTH E. FISHER, <i>Assistant Secretary of the Senate</i>	Des Moines
HOWARD N. SOKOL, <i>Legislative Counsel</i>	Sibley
JACK WAYNE LINGE, <i>Assistant Law and Reading Clerk</i>	Douds
DOROTHY NEPSTAD, <i>Journal Clerk</i>	Des Moines
IRENE WILLIAMS, <i>Assistant Journal Clerk</i>	Des Moines
ARDITH MARTIN, <i>Engrossing Clerk</i>	Des Moines
PHYLLIS H. HALL, <i>Secretary to the Secretary</i>	Des Moines
LOIS J. KALLEEN, <i>Secretary to Legislative Counsel</i>	Des Moines
JOYCE JOHNSON, <i>Secretary to Lieutenant Governor</i>	Davenport
DOROTHY E. HOHNBAUM, <i>Supply and Secretary's Clerk</i>	Grimes
GAIL E. LONGANECKER, <i>Special Clerk</i>	Davenport
K. MARIE THAYER, <i>Assistant Clerk</i>	Ankeny
MARY ANN ABBOTT, <i>Payroll Clerk</i>	Des Moines
MICHAEL B. SPRINGER, <i>Control Board Operator</i>	Des Moines
JAMES R. MCCABE, <i>Bill Clerk</i>	Des Moines
HELEN GOREHAM, <i>Assistant Bill Clerk</i>	Des Moines
THOMAS J. O'GRADY, <i>File Clerk</i>	Des Moines
ROMAYNE E. HUFFMAN, <i>Sergeant-at-Arms</i>	Carroll
JOHN NELSON, <i>Assistant Sergeant-at-Arms</i>	Jewell
BYRON MARSHALL, <i>Chief Doorkeeper</i>	Indianola
R. K. SHAWHAN, <i>Assistant Doorkeeper</i>	Des Moines
J. CHARLES GRANT, <i>Assistant Doorkeeper</i>	Des Moines
HAROLD D. DAVIS, <i>Assistant Doorkeeper</i>	Des Moines
COLDREN C. GLENN, <i>Assistant Doorkeeper</i>	Mitchellville
MARY D. BALLOUN, <i>Postmaster</i>	Toledo



LANE, Carroll A., Carroll

Republican

Secretary of the Senate

Born at Eldora, Iowa, May 9, 1905, son of George W. and Lillian L. Lane, grandson of W. H. McCulloch, who served in the 20th General Assembly from Jasper County. Attended rural school and high school in Jasper County. Graduate in agricultural economics from Iowa State University. Married Mildred Johnston of Stockport, Iowa in 1935. Father of two children, Jon Allen and Lynda Carol and a foster daughter, Patricia Margaret. Has been in school work, the theatre business and owned and operated a summer resort on Lake Okoboji. Member of the Methodist Church, Masons, Knights Templar, Shrine, B.P.O.E. Served in the House of Representatives in the 50th, 50th Extra and the 51st General Assemblies and a member of the Interim Committee in 1945 and 1946, and as Secretary of the Senate during the 54th, 55th, 56th, 59th, 60th, 60th Extra, and 63rd General Assemblies.

President of the Senate



Lieutenant Governor Roger W. Jepsen

For biography of Lieutenant Governor Jepsen, see Page 16.

State Senators



ANDERSON, Quentin V., Ellston

Republican

**4th Senatorial District—Decatur, Clarke
and Wayne Counties**

Born May 7, 1932, in Ringgold County, son of George E. and Lena Anderson. Graduated from Ellston High School, 1949. Attended American Institute of Business. Married Rita C. Hewlett in 1957. One son, Clinton Wade, 4. Member of Reorganized Church of Latter Day Saints, American Legion, Veterans of Foreign Wars, Jaycees, Lions. Served 17 months overseas in the Korean War. A farmer and businessman, he has been a committeeman, served in House, 60th, 60th Extra, 61st and 63rd General Assembly.

ARBUCKLE, R. Dean, Jefferson

Republican

**28th Senatorial District—Boone
and Greene Counties**

Born April 2, 1926, Des Moines, son of Mr. and Mrs. Charles M. Arbuckle. Graduated from Churdan High School in 1943. Attended George Washington University, Iowa State University, and Federal Bureau of Investigation. Dean and Anna Arbuckle were married Jan. 3, 1945. Children are Craig Arbuckle, 21, senior Iowa State University, Rich Arbuckle, 18, Senior Jefferson Community High School, Steve Arbuckle, 14, Student Jefferson Junior High. Member and Elder Central Christian Church, Lions Club, past president; Chamber of Commerce, past president; Director of Industrial Development Company, American Legion, V.F.W., IOOF, Elks, State President Bowling Proprietors Assn., County Organizational Chairman Republican Central Committee. City Councilman, Fund chairman Red Cross, project chairman Cancer Society, district chairman Heart Fund Assn., past president Iowa Jaycees, National Vice President U. S. Junior Chamber. Served in U. S. Navy, World War II, Philippines. Former positions include F. B. I., Washington, D. C., bank office manager 1946-51, self-employed in own business past 18 years. Serving on Governor's Committee on Law Enforcement. Ranking member state government committee (subchairman), judiciary, appropriations, human and industrial relations. Serving first term in Senate.



BALLOUN, Charles F., Toledo
 Republican
25th Senatorial District—Benton and Tama Counties

Born at Dardanelle, Ark., Sept. 21, 1904, son of Van and Vlasta Balloun. Graduate Tama High School 1924 and Iowa State University 1929. Married Mary Delores Matula Jan. 1, 1929. Children, Gerald and Eugene (both deceased 1954). Four grandchildren, Linda, Diana, Jane and Gerald of Iowa City. School teacher and administrator ten years. With U. S. Department of agriculture as farm planner nine years and superintendent Alaska Experimental Farm two years. Chairman Tama County Agricultural and Stabilization Committee two and one-half years. District corn storage supervisor two years. Half owner and manager of Tama County Grain Co. Owner-operator of 710-acre farm east of Toledo. Member St. Patrick's Catholic Church, Tama, Tama County Farm Bureau and Western Grain and Feed Association of Iowa. Served in House in 59th, 60th and 60th Extra General Assemblies and Senate 61st, 62nd and 63rd General Assemblies.

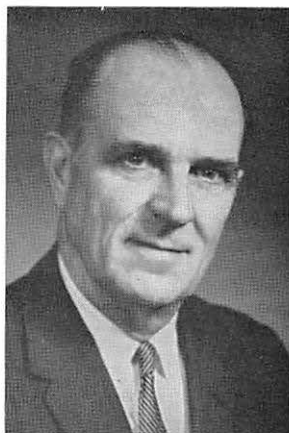

BENDA, Kenneth, Hartwick
 Republican
18th Senatorial District—Iowa and Poweshiek Counties

Born Nov. 9, 1918, rural Brooklyn, Iowa, son of James T. and Rose Benda. B.S. Iowa State University, Ames, 1940. Married Lucille Roudabush, Hartwick, July 5, 1941. Two children; Barbara (Mrs. Paul Jenkins, Seattle, Wash.) and James, 18. Country banker 25 years. Naval officer, in World War II. Served on school board, town council, as township assessor, and on Poweshiek County Conservation Board. Was Poweshiek County Republican chairman. State Republican financial director 1960-61, and fund-raising dinner chairman March, 1960. Member of national Republican finance committee 1960-61. Served in almost all Legion offices and was Iowa department commander of American Legion 1956-57. State chairman of Radio Free Europe, 1963-64. Senate member on governor's advisory committee on conservation. Senate member of Legislative Research Committee. Chairman of the Bank Recodification Committee. Secretary and member on uniform commercial code study committee. Elected Nov., 1962. Resigned from Iowa Senate to accept position as Commissioner of State Commerce Commission July 1, 1969.



BRILES, James E., Corning
 Republican
5th Senatorial District—Adams, Montgomery, Taylor and Union Counties

Born March 31, 1926, in Prescott, Iowa. Educated in public school at Prescott. Married to Lorene Tindall. Parents of three sons and two daughters. Member Methodist Church, American Legion and Veterans of Foreign Wars. Served in World War II in Asiatic and Pacific Theater. Has been associated with his father in auction business in Adams County for 23 years. Served four terms as state representative and now serving third session in state Senate.





CLARKE, Hugh H., Belmont
Republican

**34th Senatorial District—Hamilton,
Wright Counties**

Born in Conrad, Iowa, on Aug. 11, 1918, son of John L. and Ruth H. Clarke. Graduated Conrad High School 1935, and attended Iowa State University 1937-38. Winner of Crops judging contest. Farmer. Past President Iowa Seed Dealers, Past Chairman American Seed Trade Association's Hybrid Corn Division, member ISU Dean of Agriculture Advisory Committee, member Original Board of Directors of the U. S. Feed Grain Council and Director Belmont Development Corp. Vice President of Tomco Genetic Giant, Inc., 1950 to 1966. Methodist; married to Frances Winter Clarke, one daughter, Jeanne Marie; member Lions, Clarmond Country Club, Elks, Masons, El Kahir Shrine and Aircraft Owners and Pilots Association. Elected Nov. 8, 1966.



COLEMAN, C. Joseph, Clare
Democrat

35th Senatorial District—Webster County

Born March 14, 1923. Clare, Iowa, farmer and businessman. In the Iowa Senate since 1957 and re-elected to fourth consecutive four-year term in 1968. The 1965 and 1967 Senate appropriations committee chairman and Democratic assistant floor leader. Born on Webster County farm of pioneer family. Attended Iowa State and Bradley Universities. Former USDA technician. Director of American and Iowa Soybean Associations. Member of Iowa Development Commission, and many civic, professional and social organizations. Married, and has three sons; Joe, Jr., Kevin and Kerry.



CONKLIN, (Willia) Charlene, Waterloo
Republican

**32nd Senatorial District—Black Hawk
County, Subdistrict No. 3**

Born July 10, 1929, in Pottawattamie County, daughter of Charles Willard and Viola Gertrude Turner DeWitt. Graduated from Griswold High School 1947. Received a B.A. degree from Iowa State Teachers College, 1950—M.A. degree from State University of Iowa, 1953. Married Dwight Emerson Conklin, M.D., June 7, 1952 in Griswold. Children are Beth Ann, 14; Ralph Willard, 12, Robert Charles, 11, Barbara Jeanne-Anne, 9; James Dwight, 7. Member of the Presbyterian Church, Waterloo Woman's Club, PEO, DAR, AAUW, Medical Auxiliary, Alpha Gamma Delta, American Business Women's Assn., National Order of Women Legislators, State Society of State Legislators, Adult leader of Girl Scouts, Cub Scouts, and CAR. Teacher in Massena High School 1950-1952. Speech therapist in University Hospital School for Handicapped Children 1953-54. State representative in the 62nd General Assembly and State Senator in the 63rd General Assembly.

CURRAN, Leigh Raymond, Mason City
Republican

**42nd Senatorial District—
Cerro Gordo County**

Born May 28, 1906, in Cambridge, Ill., son of John L. and Almeda Nordstrom Curran. Attended Mason City rural and public schools, Hamilton Business College, Mason City, and Iowa State University, Ames. Married Dorothy Foster May 10, 1937. Children are Kaye, Mrs. James McDonald, Jane and Gail. Member of the Methodist Church, Rotary, YMCA, Chamber of Commerce, Farm Bureau, Charles MacNider Art Museum, Master Farmer Club, Masonic Lodge, ElKahir Shrine, Iowa Consistory, Eastern Star, White Shrine, and North Iowa Shrine Club. Chairman NIAD Education Committee. Vice-chairman of official board of First United Methodist Church. Served as North Iowa Fair president 20 years and a present director. Former Red Cross County chairman. Owner and manager of Curran Stock Farm, director of First National Bank, Mason City. Former secretary-treasurer and sale manager of Iowa Polled Hereford Assn., director of National Polled Hereford Assn., and vice-president of Iowa Beef Producers. Served in senate 1960-64, house of representatives 1966-1968. Re-elected 1968.



DeHART, Pearle P., Ames
Republican

27th Senatorial District—Story County

Born in Calhoun County on a farm near Lake City on Jan. 22, 1898, the son of Rufus P. and Nancy McCauly DeHart. Educated in public schools of Calhoun County. Completed a course in Industrial Instructor Training, Engineer Extension Service, I.S.C. 1943. Married Bernice Woodward. One son, Robert, and two granddaughters. Listed in Who's Who in the Midwest. Owned and operated own Tax Consulting Business, Real Estate and Insurance, from 1944 until retirement in 1963. Councilman, Ames, 1950-56; Mayor of Ames for 4 terms, 1957-65. Attends Congregational Church. Heaton Award, 1965. Past President and former Director of the Iowa League of Municipalities; Past President of Ames Board of Realtors; Former member of National Association of Board of Realtors; U. S. Conference of Mayors, American Municipal Association, Ames Chamber of Commerce, Lions, Elks, Iowa Taxpayers' Association, Governor's Commission on State and Local Government. Elected Nov. 8, 1966.





DeKOSTER, Lucas James, Hull

Republican

49th Senatorial District—Sioux and Lyons Counties

Born June 18, 1918 in Hull, Iowa, son of John and Sarah K. DeKoster. Attended Hull Elementary and High Schools. Attended Kansas State College 1935-36. B.S. in mechanical engineering from Iowa State University 1936-39. Cleveland Marshall Law School, Cleveland, Ohio, 1945-49, doctor of law degree, cum laude. His wife's name is Dorothea. They were married Dec. 30, 1942. Children are Sarah Kay, 24, Jacqueline Anne, 22, John Gordon, 18, Claire Ellen, 15, Mary Denise, 10. Member of Reformed Church in America, American Bar Assn., State Bar Assn., Iowa Mutual Ins. Agents Assn., Iowa Independent Insurance Agents Assn. President of Hull Building & Loan Assn., Director Mutual Fire & Automobile Insurance Co., Cedar Rapids. Mr. DeKoster is a lawyer and insurance agent. Serving first term in Senate.



DENMAN, William F., Des Moines

Democrat

20th Senatorial District—Polk County Sub-District 3

Born in Des Moines in 1925. Graduated from North High School, Des Moines; attended the University of Missouri; graduated from Drake University law school. Attorney at law. Has two children (Bill, Jr., Teresa Ellen), Methodist. Member Toastmasters International, American Legion, Polk County Bar Association, Iowa State Bar Association. Member of house of representatives in 56th, 59th, 60th, 60th Extra General Assemblies. Served as Senator 61st, 62nd and 63rd General Assemblies. Reapportionment chairman in 61st and 62nd General Assemblies. Was given award as "Outstanding Senator" of 62nd General Assembly by State House Press Corp.



DODDS, Robert R., Danville

Democrat

7th Senatorial District—Des Moines County

Born July 27, 1924, at Burlington, Iowa, son of Horace and Florence Dodds. Attended Danville High School and Burlington Junior College. Veteran of World War II, with two and one-half years in the Army Air Force. Married Frances Floyd March 1, 1965. Father of five children: Luana 21, Jeffrey 10, Tami 9, Lisa 6, Degree 2. Farms near Danville. Member of Danville Methodist Church, Farm Bureau, National Farmers Organization, Masons, Davenport Consistory, Shrine, Eagles, American Legion, Disabled American Veterans. A cousin, Bert E. Dodds, Des Moines County, served in the 48th, 49th, 50th and 51st sessions. William Dodds, grandfather, Des Moines County, served in 28th, 29th, 32nd, and 33rd sessions. Served 6 years in Iowa House. Now serving second session of second term in Senate.

DODERER, Minette Frerichs, Iowa City
Democrat

17th Senatorial District—Johnson County
Born May 16, 1923, near Holland, Grundy County, daughter of John A. and Sophie Frerichs. Graduated from East High school, Waterloo. Attended State College of Iowa, Cedar Falls. Graduated from University of Iowa 1948 with a major in economics. Married Fred H. Doderer Aug. 5, 1944. Children are Dennis, 20, and Kay, 18. Member League of Women Voters, United Nations Assn., First Methodist Church. Former jury commissioner, Johnson County District Court. Former vice-chairman Johnson County Democratic Central Committee. Member International Platform Association. Democratic National Committeewoman. Member Iowa Advisory Council for the Construction of Facilities for Mentally Retarded and Community Mental Health Centers. Member General Assemblies Interim Study Committee on Pensions for State Employees. Director National Society of State Legislators. Served in 60th Extra, 61st, 62nd, and 63rd General Assemblies. Minority whip, 62nd General Assembly.



ERSKINE, Alden J., Sioux City
Republican

37th Senatorial District—Woodbury County

Born May 2, 1901, at Ticonic, Iowa, son of Mr. and Mrs. Arthur L. Erskine. Attended Nebraska School of Agriculture and home courses in business and salesmanship. Owner and operator of automotive business. Methodist; member Izaak Walton League of America, Soil Conservation Society of America, National Forestry Association, Honorary Member, Iowa State Soil Conservation Commissioners Association, Hiking Club and Sioux City Bird Club. One of the founders and presently a member of the Board of Directors, Floyd Valley Watershed Assn. Listed in Who's Who in America, in recognition of conservation interests. Married to Sarah A. Pippett, August 17, 1932 in Sioux City. Elected to first public office Nov. 8, 1966.



FLATT, Joseph B., Winterset
Republican

12th Senatorial District—Adair, Cass and Madison Counties

Born Dec. 24, 1921, Des Moines, Iowa. Graduated from Lincoln High School, Des Moines, and attended Drake University. Married Dorothy Rothwell of Plover, Iowa, in May, 1944. Have two sons, Joseph, Jr., and Kevin, and two daughters, Christine and Sharon. United States Army from 1941-1945. Received battlefield commission Tunisia, North Africa, 1943. Presently Brigadier General Iowa National Guard. Men's clothier. Past president of Winterset Chamber of Commerce. Past commander Sons Union Veterans, Civil War. Member Grace Baptist Church, Winterset, American Legion and Lions Club. Chairman of the Iowa Civil War Centennial Commission. Was a member of the house of representatives in the 58th General Assembly. Senator in 59th, 60th, 60th Extra, 61st, 62nd, and 63rd General Assemblies.





FREY, Thomas J., Neola
 Republican
**13th Senatorial District—Pottawattamie
 County**
Sub-District 1

Born Feb. 5, 1901, at Aplington, Iowa, son of Mr. and Mrs. John Frey. Attended Waterloo Business College, 1919, Schmeby School of Advertising, 1922, and School of Journalism, University of Iowa, Extension Course, 1943. World War II Veteran, U. S. Navy, served overseas 19 months, 1942-45. Presbyterian; married to Helen Clure and has three sons, Tom, 26; Robert, 20; William, 17; one daughter, Patricia, 23. Publisher of three newspapers: Neola Gazette-Reporter, Minden-Shelby News and the Earling Echo. President Neola Swimming Pool Association, 1966; President Neola Civic Association 1946-48. Neola American Legion Commander; Pottawattamie County Legion Commander and Seventh District Vice Commander, State Representative four sessions, 1951-1959. Elected to Senate Nov. 8, 1966.



FROMMELT, Andrew G., Dubuque
 Democrat
30th Senatorial District—Dubuque County

Born in Dubuque County, Oct. 18, 1921. Insurance representative and real estate broker. Married; one son and one daughter. Catholic. Member Iowa Development Commission 6 years. Served in the house of representatives during the 55th, 56th and 57th General Assemblies. Member of the budget and financial control committee, 1953-57 and 1959-63. Elected to the senate in 1958. Senate minority floor leader 59th and 60th General Assemblies. Majority Leader, 61st and 62nd General Assemblies. Minority Leader 63rd General Assembly.



GAUDINEER, Lee H., Des Moines
 Democrat
20th Senatorial District—Polk County

Lee Gaudineer, age 37, lives at 1248-39th St., Des Moines, with his wife and four children. He was born and reared in Des Moines and graduated from Lincoln High School. He received his B.A. degree from Grinnell College and J.D. degree from Drake University School of Law and his masters at law from Missouri University. He served three years during the Korean War. A former assistant county attorney, assistant city attorney, and staff member of the legislative research bureau, he now is in private law practice in Des Moines. He served one term in the House was elected to the Senate Nov. 8, 1966, and was re-elected Nov. 5, 1968.

GILLEY, Floyd Arthur, Maynard
Republican

**39th Senatorial District—Fayette
and Winneshiek Counties**

Born August 25, 1902, in Black Hawk County, son of Mr. and Mrs. Oscar Gilley. Attended Maynard Schools. Married Edith Brause, Sept. 27, 1923, in West Union. Children are Majorie E. (Mrs. Edward Rouleau) born Jan. 21, 1925, and Norma L. (Mrs. Delbert Glew) born July 22, 1929. Member First United Presbyterian Church, Masons, Eastern Star, and Iowa Farm Bureau. Member of Fayette County Board of Supervisors 16 years. Retired farmer. Serving first term in senate.



GLENN, Gene W. Ottumwa
Democrat

9th Senatorial District—Wapello County

Born in Wapello County, Nov. 13, 1928. Graduated from Ottumwa High School in 1946. United States delegate of national student Y.M.C.A. to World Conference of Christian Youth in Oslo, Norway, 1947. B.A. degree from State University of Iowa, June, 1950. Member of Omicron Delta Kappa, national honorary fraternity. Veteran of three years army service during Korean War. Graduate of International Graduate School, University of Stockholm, Stockholm, Sweden, 1955. Foreign affairs assistant to U.S. Representative Frances P. Bolton, 1956-1961. LL.B. degree from George Washington University Law School, Washington, D.C., 1960. Attorney, member Christian Church, Wapello County, Iowa State and American Bar Associations. Third session. Served in Iowa House 1965-66 and elected to Senate Nov. 8, 1966.



GRIFFIN, Jim, Council Bluffs
Republican

**13th Senatorial District—Pottawattamie
County**

Born Feb. 13, 1935 in Dow City, son of John and Mary Griffin. Attended Dow City Consolidated High School, graduating in 1953. Attended Graceland Junior College at Lamoni, Omaha University, 1956-1958. Married Claudine Turner, Feb. 14, 1958, in Council Bluffs. Children are Jim, 10; Chris, 8; and Jon, 1. Member of Reorganized Church of Jesus Christ of Latter Day Saints; Elks; Elks Country Club; Moose; Jaycees; Kiwanis; local, state, and national Independent Insurance Agents Assn. Worked for Northern Natural Gas 2 years. Insurance Representative for Allstate Insurance Company of Council Bluffs 5 years. Started own insurance agency 1965. Three years in Nebraska National Guard and 3 years in Air Force Reserve. President of Council Bluffs Jaycees in 1963. Nominated as one of Council Bluffs' Outstanding Young Men. Served as National Director United States Jaycees 1964. Active in County and State Tuberculosis Assn., served on United Fund Budget Panel and past president of Lewis Central High School P. T. A. Justice of the Peace, Lewis Township, from 1965 to 1967. Serving first term in Senate.





HAMMER, Walter B., Estherville
Republican
**45th Senatorial District—Palo Alto,
Emmet, Pocahontas Counties**

Born August 1, 1905, in Newell, son of Louis H. and Mary E. Hammer. Attended rural school of Pocahontas County, Varina High School, graduating in 1924. Attended Buena Vista College, 1924-28, B.A. Degree; University of Iowa, 1930-35 M.A. Degree; University of Iowa, special sessions, 1948-1956. Married Clara M. Gutel in Storm Lake, Aug. 14, 1929. Children are Phyllis, Mrs. Jay Karr, 38, and Lois, Mrs. Richard Stright, 36. School Administrator. Member of Presbyterian Church, Kiwanis International, Masons, Presbyterian Men, National Education Assn. (life member), Iowa State Education Assn., National Assn. of Secondary School Principals, Iowa Secondary Principals Assn., Civil Service Commission for City of Estherville, State Executive Committee for North Central Assn., State Executive Committee for Iowa High School Speech Assn. Serving first term in senate.



HILL, Eugene Marshall, Newton
Democrat

19th Senatorial District—Jasper County
Born near Newton, Iowa, Oct. 24, 1913, son of George R. Hill and Minnie Rees Hill. Married Ruth Ryburn, of Heyworth, Ill., Nov. 27, 1946. Five children: David, Robert, Patricia, Kathleen, and John. Member United Presbyterian Church. Graduated Newton High School, 1931; B.S., Iowa State University, 1937; post-graduate work, University of Illinois, 1941. Fraternities, Alpha Zeta, Sigma Upsilon. U.S.D.A. Farm Security Administration, supervisor, 1938-1940; Strawberry Point, Iowa, high school, 1941-1942; College Springs and Coin, Iowa, high schools, instructor vocational agriculture, 1946-1949. Farm, Newton, Iowa, since 1950. World War II, U. S. Marine Corps, 4th Tank Battalion; participated in battles for Roi Namur, Saipan, Tinian, Iwo Jima. Decorations: Letter of Commendation with Ribbon, Secretary of the Navy, 1945; Presidential Unit Citation, Saipan, 1944; Navy Unit Commendation, Iwo Jima, 1945; Major, U.S.M.C.R. Seventh session in senate.



HOUGEN, Chester O., Cedar Falls and Waterloo
Republican
**32nd Senatorial District—Black Hawk
County**

Born April 10, 1907, in McCallsburg, Story County. Son of Ole and Carrie Hougen. B.A. and J.D. degrees from the State University of Iowa. Married Louise Montgomery of Stuart, Iowa; parents of one son, Major H. M. Hougen, Judge Advocates Division, U. S. Army. Owner of local businesses. Member of Rotary International, Chamber of Commerce, and Elks, and is a 32nd degree Mason and member of the El Kahir Shrine. Previous experience: Law Practice, Attorney for Federal Land Bank, and Federal Government. Served in House 59th, 60th and 60th Extra General Assemblies and Senate 62nd and 63rd General Assemblies. Chairman Legislative Res. Com. 1963-64.

KEITH, Wayne Dalton, Algona
Republican

**44th Senatorial District—Kossuth
and Humboldt Counties**

Born May 24, 1908, in Burt, Iowa, son of Mr. and Mrs. Lynn W. Keith. Graduated from Algona High School in 1929. Married Doris Brown Sept. 19, 1929 in Algona. Children are Jane (Mrs. Jack McMullen) 38; Edgar W., 34; Mary (Mrs. David Yoe-man) 30; Margaret (Mrs. Terry Heald) 26. Farmer and businessman. Member Baptist Church, Rotary, Master Farmers, Farm Bureau, Historical Society, Masons, Consistory, Shrine. Kossuth County Civil Defense Director 1967-68. Board of directors Iowa Farm Bureau 1953-1966, vice-president the last 8 years. Member Livestock Committee of American Farm Bureau 6 years. President local school board for 9 years. Served on board of directors of milk drying plant. Serving first term in senate.



KLINK, Leslie C., Elkader
Republican

**38th Senatorial District—Clayton
and Allamakee Counties**

Born Aug. 11, 1926, in Littleport, Iowa, son of Mr. and Mrs. L. J. Klink. Graduated from Elkader High School 1944. Attended Iowa State University about three years. Engaged in farming. Member of United Church of Christ, Masons, Consistory, Shrine, American National Cattlemen's Assn., American Angus Assn., Iowa Beef Producers, and Farm Bureau. Served in the U. S. Army in Korea. Clayton County Republican Finance Chairman. Serving first term in senate.



KOSEK, Ernest, Cedar Rapids
Republican

**24th Senatorial District, Subdistrict 2
Linn County**

Born in Cedar Rapids March 13, 1907. Attended Washington High School, Coe College, graduated state University of Iowa, B.S. degree commercial engineering. Commissioned 1931 Army engineers. In 1931 entered U. S. Army Corps as flying cadet. Entered investment banking 1932. Formed Ernest Kosek and Co. 1934. Elected Cedar Rapids School Board 1938, resigning in 1943 to enter U. S. Navy as assistant disbursing officer for Third Naval district, New York City. Member of Presbyterian church, 32nd Degree Mason, Shriners, American Legion, W. B. F. A., Elks, Kiwanis, Chamber of Commerce, Odd Fellows, Farm Bureau, "T" men's club, Alpha Kappa Psi, Sokols; past president Linn County Board of Education, Iowa Investment Bankers, Iowa Association for Mental Health, Legislative "52" Club. A director Roosevelt Hotel, Iowa Business Investment Corporation and Iowa Fund, Inc. Married and has three children—Karen, Ann and Ernest G. Served six terms in Iowa House—52nd, 53rd, 54th, 55th, 56th and 57th G.A. Elected to the senate in 1966.



**KYHL, Vernon H., Parkersburg**

Republican

41st Senatorial District—Butler, Floyd and Mitchell Counties

Born July 30, 1908, La Plata, Missouri. Son of Christian and Dorthea Kyhl. Educated in Cedar Falls High School and University of Northern Iowa. Father of five children: Curtis, Mrs. Jerry Amosson, Kenneth, Mrs. Donald Easley, and Kevin. Married Masile Spaans June, 1965. Owner of automobile business since 1935, also of Far Mech Manufacturing and Sales Co., Marshalltown, Iowa. Owner and operator of a 320 acre farm in Butler County. Served on Parkersburg Community School Board for 23 years and as president for 12 years. Past president and charter member of Parkersburg Rotary Club. Also Parkersburg Community Club. Member Elks; former Butler County Republican chairman. Chairman Committee on Law Enforcement. Serving fifth session in Senate.

**LAMBORN, Clifton C., Maquoketa**

Republican

23rd Senatorial District—Jackson and Jones Counties

Born On January 17, 1919, at Bellevue, Iowa. Son of Charles and Inez Lamborn. Graduated from Bellevue High School in 1936. Employed by Iowa State Highway Commission for 10 years. Served with U. S. Army Engineers in W. W. II for 4½ years in European and Pacific Theatres. Started own firm in 1954, and is presently serving as President of Lamborn Construction Co., Inc. Married Marshalline Davis in 1942. Has daughter, Janet. Member of First Methodist Church, American Legion, Maquoketa Chamber of Commerce, Lions Club, U. S. Chamber of Commerce, and Board member of Jackson County Historical Society. Serving second session in senate.

**LANGE, Elmer F., Sac City**

Republican

36th Senatorial District—Sac, Ida and Calhoun Counties

Born in Sac City, Iowa, April 13, 1917. He is a dairy products corporation executive. Attended Sac City public schools, Iowa State University, Ames, two years and Drake University one year. Prisoner of war in Germany in World War II. Organizations include: American Legion, Disabled American Veterans, Veterans of Foreign Wars, AMvets Reserve Officers Association, Ex-Prisoners of War. Active U. S. Army Reserve, Kiwanis, Shrine and past master Masonic Lodge. An elder in the Presbyterian Church. Director Security Savings Bank, Scranton, Iowa. Director Union State Bank, Winterset, Iowa. Director Iowa Public Service Company, Sioux City, Iowa. Director and past president of the Iowa Ice Cream Manufacturers Association. Married Beth Thomas of Coon Rapids, Iowa, June 16, 1946. Two daughters: Mary Beth and Martha Jane. Served in house of representatives the 59th, 60th and 60th Special sessions. Serving third term in senate.

LAVERTY, Charles O., Indianola

Republican

**11th Senatorial District—Marion
and Warren Counties**

Born April 5, 1916, in Indianola, son of Charlie and Bertha Laverty. Graduated from Indianola High School in 1935. Attended Simpson College 1935-36. Graduated Iowa State University, 1941, with a Dairy Science Degree. His wife's name is Irene, whom he married in Burlington in 1946. Children are Becky, 15, and David, 11. Farmer and Businessman. Member Methodist Church, Indianola Rotary, Breakfast Club, Quarter Century, Golf and Country Club, Indianola and Des Moines Chambers of Commerce, Greater Indianola Community Corp., Simpson College board of Trustees Executive Board, Advisory Committee Area College, Iowa Grain and Feed Assn., Iowa Fertilizer and Agricultural Chemical Assn., Midwest Agricultural Chemical Assn., Iowa Corn Council, Warren County Fair Assn., Warren County Historical Society, Warren County Farm Bureau, Izaak Walton League, Masons, Alpha Gamma Rho Fraternitly, Beta Chapter. Assistant Extension Director, Woodbury County, 1941; Manager, Farm Service Division of General Mills, Bralnard, Minn., 1940, Green Valley Chemical Corp., President 1964-67. Serving first term in senate.

**LEONARD, J. Leslie, Linn Grove**

Republican

**46th Senatorial District—Clayton and
Buena Vista Counties**

The Rev. J. Leslie Leonard, 63, Linn Grove Republican and United Presbyterian minister, elected to four-year senate term in November, has not held public office before. Graduate Pawnee City High, Pawnee, Neb.; Tarkio College, Tarkio, Mo., with a bachelor of theology degree from Omaha Presbyterian Seminary and a law degree from the St. Paul College of Law, St. Paul, Minn. Married and has one son. Serving first term in senate.

**LISLE, Vern, Clarinda**

Republican

**Sixth Senatorial District—Page, Mills and
Fremont Counties**

Born Oct. 1, 1906, at Clarinda, Iowa. Attended the State University of Iowa 1923 to 1926. Graduated from the University of Michigan in 1928 with B.S. in civil engineering. Married Dorothy Schwimmer in 1929. Has two sons, Edwin S. and Charles V., Jr. Has been president of the Lisle Corporation, a manufacturing business in Clarinda, since 1936. Served on the Clarinda school board for three terms, is a Methodist and a Mason. Speaker pro tempore 57th General Assembly. Member of the budget and financial control committee in the interim between the 57th and 58th General Assemblies. Speaker of the House during the 58th General Assembly. Is currently serving his eleventh session in the Iowa legislature. Serving third term in senate.

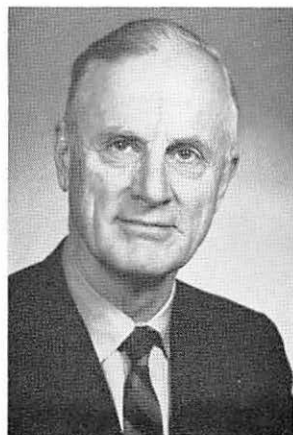



LODWICK, Seeley G., Wever
Republican

First Senatorial District—Lee County

Born Evanston, Ill., Oct. 19, 1920, son of the late W. G. and Florence S. Lodwick, grandson of the late W. B. Seeley, state senator 32nd, 32nd Extra, 33rd sessions. Graduated New Trier Township High School, 1938; graduated Iowa State University (agricultural economics) 1942. Married Helen Barbre, Webster Groves, Mo., 1945; three children: Barbara, Margery, Helen. Farm Manager, secretary-treasurer Fox Farm Supply Corp. Served with First Marine Division in World War II. Vice-president American Soybean Association; Vice-president Upper Mississippi Flood Control Association; member of 1968 Republican State Platform Committee, American Legion, American Society of Farm Managers, Farm Bureau, Fort Madison Chamber of Commerce, Iowa Society of Farm Managers, Masons; trustee, Iowa Wesleyan College; elder, Union Presbyterian Church. Served in the senate in the 60th, 60th Extra, 61st, and 62nd General Assemblies. Member of Budget and Financial Control committee in the interim following the 62nd G. A. President pro tempore in 63rd G. A.



LUCKEN, J. Henry, Le Mars
Republican

47th Senatorial District—Cherokee and Plymouth Counties

Born at Akron, Iowa, Feb. 6, 1896. Parents, Mr. and Mrs. Gerhard Lucken, Pioneer farm folk. Educated in rural grade school and Akron High School and business course at Westmar College. Married Cecelia M. Woll of Merrill, Iowa. Five children: Lucille Fox, Donald, Robert, Frank and Ronald. Farm owner and operator, now retired. Early advocate and participant in full scale farm conservation practices. Active in many community affairs and a number of local cooperative business enterprises. Member and elder Presbyterian Church, Farm Bureau, 32nd Degree Mason, "KCCH", Abu Bekr Shrine, American Legion, Lions International and Izaak Walton. Served seven terms in the house of representatives; serving fifth session in senate.



McGILL, Donald S., Melrose
Democrat

Third Senatorial District—Monroe, Lucas, and Appanoose Counties

Born July 20, 1906, on a farm near Grandview, Iowa, son of Eliza and James McGill. Graduated from Grandview Consolidated High School in 1926. Received B.S. degree from Parsons College, 1932. Graduate work in school administration at University of Iowa 1936-38. Married Merna Irvine in 1934. Parents of one son, James, 34, teacher in Bettendorf Public Schools. Mrs. McGill teaches in Albia Community School System. Member of United Methodist Church. County lay leader and lay speaker and holds various other offices in the Russell United Methodist Church. Senator McGill served in public school administration 27 years in Iowa and Colorado. Last position was in the Logan County High School System in Colorado. Lives on and operates stock and grain farm near Melrose. Serving first term, second session.

MESSERLY, Francis L., Finchford

Republican

32nd Senatorial District—Black Hawk County

Born April 21, 1915, in Cedar Falls, the son of Edward and Essie Messerly. Attended public schools in Cedar Falls, graduated from Finchford. Operated general merchandise business 10 years. Is a business building contractor. Married Mary Hamlin and the father of a daughter, Carol, and son, Randy. Member Finchford Community Church, Masons, Farm Bureau, Rotary and Shrine. Served on board of supervisors, Black Hawk County 1950-1960. Member of Finchford Community Church. Member of the house of representatives 59th, 60th, and 60th Extra General Assemblies. Served in the 61st, 62nd, and 63rd General Assemblies in the senate.

**MOGGED, Charles George, Fairfield**

Republican

2nd Senatorial District—Van Buren, Davis and Jefferson Counties

Born Feb. 22, 1932, in Altamont, S. Dak., son of Mrs. Ida Mogged. Graduated from Gilman, Ill., High School in 1950. University of Ill., Urbana, Ill., B.S. in Agriculture, 1954. M.S. in economics, 1958. Realtor. Married Vivian B. Boyle, April 26, 1952, East Moline, Ill. Children: Charles George Jr., 14; Gregory Dean, 9; James Stephen, 7; Kathleen Marie, 5; Karen Lynn, 2. Member Catholic Church, Fairfield Rotary Club, Fairfield County Club, Walton Club, South East Iowa Board of Realtors, Iowa Assn. of Real Estate Boards, National Assn. Real Estate Boards, Society of America Farm Managers and Rural Appraisers, America Farm Economic Assn. Board member Fairfield Community School District. District Economist, Iowa State University from 1958-1966. Owner Mogged Real Estate 1966 to present. Serving first term in senate.

**MOWRY, John L., Marshalltown**

Republican

26th Senatorial District—Marshall County

Born Dec. 18, 1905, in Baxter, Iowa, son of William and Grace Lindsay (Conn) Mowry. Graduated from Marshalltown High School 1924; University of Iowa, B.A. and Juris Doctor degrees, 1924-30; Ohio State University, 1926-27. Attorney at law. Married Irene Lounsberry in 1940. One daughter: Madelyn Nowry Irvine. Granddaughter: Kristin Irvine. Member Presbyterian Church, Lions, Elks, Masons, Consistory, Za-Ga-Zig Shrine, Sigma Chi, Phi Delta Phi Fraternities, New York and Iowa Bar. Past president National Assn. of Former F. B. I. Agents, Thomas E. Dewey Associates. Trustee of Marshall County Historical Society, County Attorney of Marshall County 1938-41. Mayor of Marshalltown, 1950-55. Served 5 terms in house. Serving first term in senate.





NEU, Arthur A., Carroll
Republican

29th Senatorial District—Carroll and Crawford Counties

Born Feb. 9, 1933, at Carroll, Iowa. Son of Arthur N. and Martha M. Neu. Attended Carroll Public Schools and Wentworth Military Academy for 2 years. B.S. 1955, Northwestern University; J.D. 1958, Georgetown University. L.L.M. in Federal Taxation, 1960. Married Mary Naomi Bedwell in Falls City, Neb. United States Army Judge Advocate General Corps, 1958 through 1962. Member Presbyterian Church, Iowa Bar Association, American Bar Association, American Field Service and Rotary Club. Partner in law firm of Minnich and Neu since 1962. Serving second session in senate.



NICHOLSON, Edward E., Davenport
Republican

15th Senatorial District—Scott County

Born Jan. 15, 1904, in Elkhart, Ill., son of John Edward and Laura Montgomery Nicholson. Graduated from High School 1922, president and valedictorian of class. Attended Lincoln Junior College, 1922-24; Illinois State Normal Summer School, 1924; James Millikin University, 1927-29. Retired vice-president and sales manager of a paper box company. His wife, Helen Kay, and he were married in Decatur, Ill., Feb. 14, 1931. Parents of James Edward Nicholson, 28, and Susan Nicholson Buchheit, 26. Member of the Episcopal-Protestant Church, Rock Island Arsenal Country Club, Davenport Outing Club, YMCA Athletic Club, Iowa and Illinois Farm Bureau, Davenport YMCA, KAABA Temple, Davenport Chamber of Commerce. Served on Davenport Community School Board, president Davenport Sales Manager Bureau, president, Davenport Chamber of Commerce, president Davenport YMCA, president Quad City Navy League Council. Principal Consolidated School Hartsburg and Beason, Ill., 1924-27. Owner Wholesale Baker, Lawrenceburg, Ind., 1930-37. Paper Box Manufacturer, 1937-1968, Davenport. At present partner in farming and cattle feeding business. Serving first term in senate.



OLLENBURG, Herbert L. Garner
Republican

43rd Senatorial District—Hancock, Winnebago, and Worth Counties

Born June 26, 1911, in Garner, son of Herman and Wilhelmina Ollenburg. Graduated from Garner High School in 1927. Graduated from Stonier Graduate School of Banking, New Brunswick, N. J., 1944. President Hancock County National Bank since 1944. Married Ruth Boehnke July 2, 1933. Children (twins): Sylvia Swale and Spencer Ollenburg born July 22, 1936. Member of St. Paul's Lutheran Church, Garner Chamber of Commerce, past president. Served as Concord Township Clerk 20 years. Hancock County Savings Bond Chairman 20 years. Past chairman East Hancock Red Cross, Garner-Hayfield Community School Board for 14 years, 12 as president. Past president Hancock County Bankers Assn., president of Iowa Bankers Assn. 1962-63. Serving first term in senate.

O'MALLEY, George E., Des Moines
Democrat

20th Senatorial District—Polk County

Born in Dallas County on a farm Sept. 18, 1905. Attended Bouton grade school, Dowling High School, Des Moines, and graduated in 1923 from Perry High School. Graduated from Creighton University in 1930 with A.B. and LL.B. degrees. Actively farmed in Dallas County on farm which he now owns. Started practicing law in Des Moines in 1930. Married Grace Johnson of Omaha, Neb., 1933. Father of ten children: George, Jr., Bernard, Jean, John, Dennis, Richard, Brian, Kathleen, Michael and Joseph. Was acting city solicitor for Des Moines, 1936-1938. During war was chief enforcement attorney for Iowa Price Administration. Former state deputy Knights of Columbus, active in Boy Scout movement. Member Chamber of Commerce and Kiwanis Club. Former state co-chairman National Conference of Christians and Jews. Former president Iowa University School of Religion. State representative Polk county, 53rd General Assembly. Senate minority floor leader in 55th to 58th General Assemblies. Twelfth session in General Assembly, including 60th Extra G. A., President pro tem in 61st and 62nd G. A.

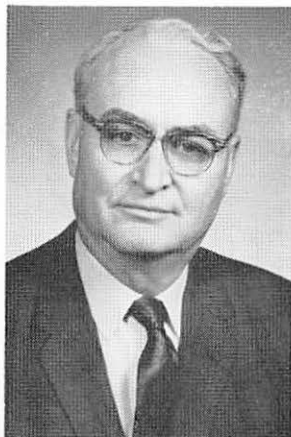

PALMER, William D., Des Moines
Democrat

20th Senatorial District
Polk County

Born Jan. 13, 1935, at Iowa City, Iowa, son of George D. and Florence I. Palmer. Educated in East Des Moines High School and Life Underwriters Training Course. Currently enrolled in C. L. U. Married Evelyn L. Johnson in June, 1963; two sons and one daughter. Life insurance business. Member Masons, Elks, Junior Chamber of Commerce, State Underwriters, Young Democrats, Union Park Methodist Church. Served in 61st and 62nd General Assemblies. Serving first term in senate.



PARKER, Kenneth Lawrence, Lamont
Republican

31st Senatorial District—Buchanan
and Delaware Counties

Born April 10, 1904, in Fayette, Iowa, son of Lucius and Harriett (Carlton) Parker. Graduated from Maynard High School 1922. Married Alice Kemp (second marriage) Dec. 26, 1964. Father of two sons: Robert Allen, 35, and Kenneth Laverne, who died 1957. Farmer. Member of Methodist Church and Farm Bureau. Present board member of Union Bank and Trust Company, Strawberry Point. Served 3 years State Extension Planning Council, 15 years on Lamont School Board, 7 years on Buchanan County R. E. C. Board. Served in house of representatives 1961-1963, and in the 1964 special session. Serving first term in senate.





POTGETER, James A., Steamboat Rock
Republican

**33rd Senatorial District—Hardin, Grundy
and Franklin Counties**

Born Oct. 19, 1930, in Steamboat Rock, Iowa, son of George and Lydia Potgeter. Married Joyce L. Hippen. Studied at Reed College, Portland, Oregon; graduate of University of Iowa with B.A., Economics, 1956. Post graduate study at London School of Economics and Political Science, London, England. Partner in the Geo. Potgeter Grain, Feed and Lumber Co. of Steamboat Rock and Wellsburg, 1960-61 Secretary of Independent Grain Warehousemen's Assn. of Iowa, former member of State ASCS and CCC grain advisory committee, and former Republican county chairman. Protestant. Member U.S. Air Force 1950-54, American Legion (county commander), Rotary, Farm Bureau, Iowa Grain and Feed Assn., National Society of State Legislators, and local civic organizations. Ass't. Majority Leader and chairman of Iowa Development Committee, 63rd G.A. Serving second term in senate.



POTTER, Ralph Wilson, Marion
Republican

24th Senatorial District—Linn County

Born July 29, 1920, in Cedar Rapids, son of Walter D. and Helen M. Potter. Attended Arthur Elementary School and Franklin High School, Cedar Rapids, graduating Jan., 1938. Real Estate broker. Married Helen E. Drake May 2, 1945, in Marion. Father of two sons: Robert W., 19, and Boyd D., 15. Member First United Methodist Church, American Legion Post 298, Kiwanis Club, Masons, Consistory, Shrine, Farm Bureau, and Chamber of Commerce of Marion. Served in U. S. Marine Corps 1942-45. Mayor City of Marion 1963-68. Owner and operator of Potter Real Estate, Marion, 1956 to present date. Associated in family farm service business from 1938 to 1956. Serving first term in senate.



REICHARDT, William J., Des Moines
Democrat

20th Senatorial District—Polk County

Born June 24, 1930, Iowa City, Iowa. Parents, Mr. and Mrs. Herb Reichardt, Iowa City. Graduate Iowa City High School and State University of Iowa, 1952. Economics major. Member Phi Kappa Psi fraternity. Married Sue Manbeck 1952; three children. Played professional football with the Green Bay Packers. President Reichardt's Inc., men's and women's clothing store. President Reichardt's De Lite Cleaners, 1st Lt. U.S.A.F. 1953-1955. Vice President of "T" Club. Active in youth activities and founder of the Little All American Football League. Crusade chairman for the Cancer Society and on Board of Directors. Member of St. Augustin Church, Wakonda Country Club, Des Moines Club, YMCA, Chamber of Commerce and Junior Chambers of Commerce. Served one term in Iowa house. Elected to Senate Nov., 1966.

RIGLER, Robert R., New Hampton
Republican

**40th Senatorial District—Bremer,
Chickasaw and Howard Counties**

Born Jan. 5, 1923 in Great Falls, Mont., the son of J. P. and Ferne Rigler. Graduated from New Hampton High School, 1940; University of Iowa, college of commerce, 1943; U. S. Army, 1943 to 1945, China-Burma-India Theatre. Married Virginia Es'Dorn of Charleston, S. C., Nov. 15, 1947. Father of four children: Nancy, Jane, John and Robert. Member of Congregational Church, Masonic Lodge, Shrine, American Legion and Rotary Club. President of Security State Bank, New Hampton. Republican floor leader, 60th, 60th Extra, 61st and 62nd General Assemblies.



SCHABEN, James F., Dunlap
Democrat

**22nd Senatorial District—Harrison,
Shelby and Monona Counties**

Born May 10, 1926, in Earling, Iowa. Son of Mr. and Mrs. Jacob Schaben. Attended Earling High School and Dana College, Blair, Neb. Graduated Reppert Auction School, Decatur, Ind. A member of the U. S. Marines in World War II. Married Ruth Marie Schiltz in 1948. Has seven children: Jay, Jerri, Jim, Jack, Joe, Jeanie and John. Member of Iowa Auction Market Association, National Auction Market Association; Past President Iowa Auction Market, Four year Director National Livestock Auction Association, Advisory Board Circle Key Life Insurance Company, Sioux City. Belongs to Catholic Church, Lions, Elks, Knights of Columbus and American Legion. Elected to senate in Nov., 1966.



SHAFF, Roger J., Camanche
Republican

16th Senatorial District—Clinton County

Born Nov. 19, 1910, in Clinton County. Son of Mr. and Mrs. J. O. Shaff. Attended Rural Grade School and Clinton High School. B.A. degree, State University of Iowa. Farmer and President of Camanche State Bank. Married Marian Thede and has two children, John T. and Ann E. (Mrs. James Frein). Father, J. O. Shaff served in senate in 1920's and brother David O. Shaff formerly in the senate. Member of Presbyterian Church, Rotary, and various farm organizations. Served in 62nd General Assembly.



**SHIRLEY, Alan, Perry**

Democrat

21st Senatorial District—Dallas, Guthrie, and Audubon Counties

Born Nov. 17, 1937, in Perry, son of Don and Winnifred Shirley. Graduated from Perry High School in 1956. Took undergraduate work at SU, graduating from Drake Law School in 1963. Attorney. His wife's name is Viivi Ann. Married Aug. 30, 1959. Children: Elise, 5 and Jill, 3. Member Elks Club. Serving 2nd term in senate.

SMITH, Marvin Wesley, Paullina
Republican**48th Senatorial District—O'Brien, Osceola, and Dickinson Counties**

Born Feb. 25, 1901, in Ireton, Iowa, son of George W. and Effie Smith. Graduated from Paullina High School 1918. Received a B.S. Iowa State University 1923. Retired farmer and teacher. Married Mabel Margaret Brown June 6, 1925, in Paullina. Parents of Mrs. Helen Pauling, Paullina; Mrs. Frances Burgess, Denison; and Mrs. Margaret Ann McGregor, Denver, Colo. Member Presbyterian church, Cyclone Club, Iowa State University; Farm Bureau, Delta Chi Fraternity, Lions County School Board. Alternate delegate-at-large 1956 Republican Convention. Speaker pro-tempore 60th and 61st Extra. Budget and Financial Control Committee 59th and 60th G. A. Present chairman Legislative Research Committee. Farmer and purebred livestock breeder 39 years. Instructor of veterans on-the-farm training 3½ years. Officer and manager in purebred beef breed organizations. Served 6 terms in Iowa House of Representatives. Serving first term in senate.

**STANLEY, David M., Muscatine**

Republican

14th Senatorial District—Cedar and Muscatine Counties

Born Dubuque, 1928. Grandson of late State Senator Claude M. Stanley. Muscatine public schools, football, Eagle Scout, high school valedictorian '46. Ranked first in U. Iowa law class '53. Phi Beta Kappa. Married Jean Leu '48. Children: Lincoln, Rebecca, Nathan, Elizabeth. U. S. Air Force '54-'56. Senior partner in his law firm. Sunday school teacher, Wesley United Methodist Church. Distinguished Service Award, Muscatine Jaycees '62. Three-time winner Toastmasters state speaking contest. Speaker on nationwide TV programs. President, Muscatine County Bar Assn. Has served as leader in United Fund, Chamber of Commerce, Young Republicans, Boy Scouts, community health groups, Masonic orders, Rotary. Iowa Republican Platform Committee '60 & '66. Republican candidate for U. S. Senate '68. Author of more than 50 Iowa laws; cited by several newspapers as "Iowa's hardest-working legislator." Majority leader of Iowa Senate. Served three terms in house; second in senate.



STEPHENS, Richard L., Crawfordsville
Republican

**5th Senatorial District—Washington
and Louisa Counties**

Born in Washington County near Ainsworth, Iowa, Feb. 8, 1904, son of D. D. and Blanche (Cocklin) Stephens. Attended Iowa State University. Married Florence Krause Aug. 28, 1926. Two sons, Richard Allan and Boyd. Engaged in farming and livestock production. Served as vice-president of Iowa Farm Bureau Federation for eight years, and as trustee of Iowa University Farm Foundation, treasurer of Iowa Swine Producers Assn., member of board of Iowa Farm Security Administration, and as school board president. Is a member of National Planning Assn., trustee of Iowa 4-H Club Foundation and of Wesley Acres. Member of Iowa Master Farmers' Club. Master corn grower and swine producer. Member Methodist Church, Masons, Shrine. In the house 57th, 58th and 59th sessions. Served in the 60th, 60th Extra, 61st, 62nd, and 63rd G. A. in the senate.



SULLIVAN, Charles K., Sioux City
Republican

**37th Senatorial District
Woodbury County**

Born sixty years ago in Clifford, Ind. Graduated Township High School. Studied law two years. Member Sioux City Baptist Church. Business executive. Owner and operator of nursing homes. Cosmetics and jewelry distributor. Member Masons, Shrine, Rotary International, Sioux City Breakfast Club, Sioux City Hawkeye Club. Former employee Iowa Tax Commission. Mr. and Mrs. Sullivan have two children. Served in Iowa House of Representatives during 62nd session. Serving first term in senate.



THORSDEN, Harold A., Davenport
Republican

**15th Senatorial District
Scott County**

Born Sept. 25, 1908, in Davenport, son of Jess C. and Hazel D. Thordsen. Attended Davenport High School and Browns Business College. Real Estate Broker. Married Ruby C. McKinney. Children are Jerry, James, and Pat Thordsen Simms. Member of First Christian Church, Wankonsa Country Club, Durant, Masonic bodies, Elks, Moose, Grotto, Shrine, Farm Bureau. Served three years as FBI agent on subversive activities in World War II. Navy peacetime veteran. Former Davenport chief of detectives. Past president Iowa Chiefs of Police Assn. Served six years as Davenport alderman-at-large. Served as Representative from Scott County in 62nd General Assembly. Serving first term in senate.



**VAN GILST, Bass, Oskaloosa**

Democrat

10th Senatorial District—Mahaska and Keokuk Counties

Born April 14, 1911, in Marion County, son of Peter and Nellie Van Gilst. Married Harriet DeBruin of Oskaloosa, Nov. 26, 1937. Children are Ken, Carl, Elaine, Mark, Diane, and Joleen. Served on State Democratic Resolutions Committee, Boys 4-H Committee, and as director at large of United Community Services. Member Higher Education Facilities Commission of state of Iowa; Executive Committee of the Coordinating Council for Post High School Education of Iowa; Board of Directors of the Health Planning Council of Iowa. Member Chamber of Commerce, Farm Bureau, President of Farm Service Board, Lions Club, Board of Directors of Homemaker's Health Aid Service and Christian Reformed Church. Owns and operates farm near Oskaloosa. Served in the Senate in the 61st, 62nd and 63rd General Assemblies.

**WALSH, John M., Dubuque**

Republican

30th Senatorial District—Dubuque County

Born March 14, 1940, in Tennyson, Wis. Educated at St. Andrews High School, Tennyson, and Loras College in political science and history. Founded three civic-action corporations. Active in several civic-action programs. Past chmn. Loras College, County, and Second Dist. Young Republicans. Organizational chmn. for Dubuque County's Central Com. Married Gretchen Dye June 14, 1967. Member Kiwanis, Jaycees, Amvets, American Pol. Sc. Assn., Knights of Columbus, U. S. Navy League, Natl. Soc. of State Legislators, Toastmasters, So. Vietnam's Internatl. Jaycees, Council of State Govt., Com. on Interstate Cooperation, Dubuque Co. Conservation Soc., several fraternal societies, N. E. Iowa Boy Scout Cncl. Board. Awards; Sertoma Internatl. Service to Mankind Award; Realtors' Man of the Year Award; Jaycees Disting. Service Award. First Republican legislator from Dubuque County since prohibition some 40 years ago. Youngest Iowa senator ever elected. Chmn. Sen. Standing Com. on Cities and Towns, 63rd G. A. Manager Walsh Store, one of three department stores operated by family. Serving second term in senate.

**WEIMER, Jesse Donald, Cedar Rapids**

Democrat

24th Senatorial District—Linn County

Born May 25, 1919, in Kingfisher, Okla., son of Carlton and Mary M. Weimer. Attended elementary and high schools in Newton, graduating in 1937. Attended Coe College from 1938-1941, leaving in junior year to enter service. His wife's name is Leone. They were married Dec. 24, 1941, in Milton, Fla. Children are Mary Weimer Samuelson, 25, and Mark Weimer, 20. Member of the Protestant Church, past president of the Optimist Club of Cedar Rapids-Marion, American Legion, American Institute of Banking, World War II Aviator. First National Bank of Marion, Marion, Iowa, Vice-President, Commercial Loan Officer 1961 to present. First term in senate.

Holdover State Senators

FIRST DISTRICT

Seeley G. Lodwick (R), Wever

SIXTH DISTRICT

Vern Lisle (R), Clarinda

SEVENTH DISTRICT

Robert R. Dodds (D), Danville

EIGHTH DISTRICT

Richard L. Stephens (R), Crawfordsville

NINTH DISTRICT

Gene W. Glenn (D), Ottumwa

THIRTEENTH DISTRICT

(Subdistrict No. 1)

T. J. Frey (R), Neola

FOURTEENTH DISTRICT

David M. Stanley (R), Muscatine

SIXTEENTH DISTRICT

Roger J. Shaff (R), Camanche

EIGHTEENTH DISTRICT

Kenneth Benda (R), Hartwick

NINETEENTH DISTRICT

Eugene Hill (D), Newton

TWENTIETH DISTRICT

(Subdistrict No. 2)

George E. O'Malley (D), Des Moines

TWENTIETH DISTRICT

(Subdistrict No. 3)

William F. Denman (D), Des Moines

TWENTIETH DISTRICT

(Subdistrict No. 5)

William J. Reichardt (D), Des Moines

TWENTY-SECOND DISTRICT

James F. Schaben (D), Dunlap

TWENTY-THIRD DISTRICT

Clifton C. Lamborn (R), Maquoketa

TWENTY-FOURTH DISTRICT

(Subdistrict No. 2)

Ernest Kosek (R), Cedar Rapids

TWENTY-FIFTH DISTRICT

Charles F. Balloun (R), Toledo

TWENTY-SEVENTH DISTRICT

Pearle DeHart (R), Ames

TWENTY-NINTH DISTRICT

Arthur Neu (R), Carroll

THIRTIETH DISTRICT

(Subdistrict No. 1)

Andrew G. Frommelt (D), Dubuque

THIRTIETH DISTRICT

(Subdistrict No. 2)

John M. Walsh (R), Dubuque

THIRTY-SECOND DISTRICT

(Subdistrict No. 1)

Francis L. Messerly (R), Cedar Falls

THIRTY-SECOND DISTRICT

(Subdistrict No. 2)

Chester O. Hougen (R), Cedar Falls

THIRTY-THIRD DISTRICT

James A. Potgeter (R), Steamboat Rock

THIRTY-FOURTH DISTRICT

Hugh H. Clarke (R), Belmond

THIRTY-SIXTH DISTRICT

Elmer F. Lange (R), Sac City

THIRTY-SEVENTH DISTRICT

(Subdistrict No. 2)

Alden J. Erskine (R), Sioux City

FORTIETH DISTRICT

Robert R. Rigler (R), New Hampton

SENATE DISTRICTS ESTABLISHED BY HOUSE FILE 761 AS FINALLY ADOPTED

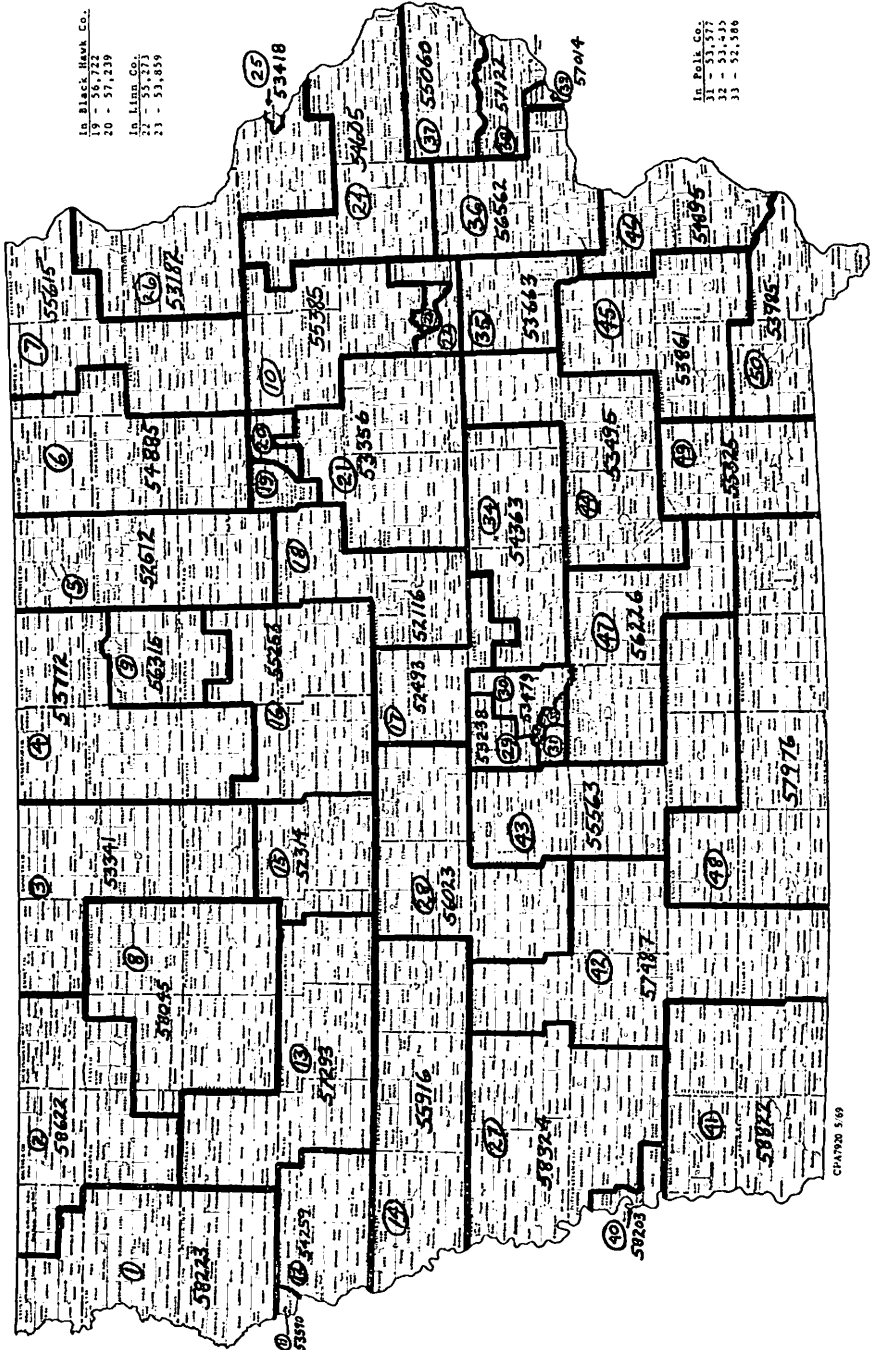

In Black Hawk Co.
 19 - 56,722
 20 - 57,239
 In Humboldt Co.
 21 - 55,573
 22 - 53,859

In Polk Co.
 31 - 57,577
 32 - 52,445
 33 - 52,108

GENERAL ASSEMBLY

HOUSE OF REPRESENTATIVES DISTRICTS ESTABLISHED BY HOUSE FILE 781 AS FISALLY ADJUSTED

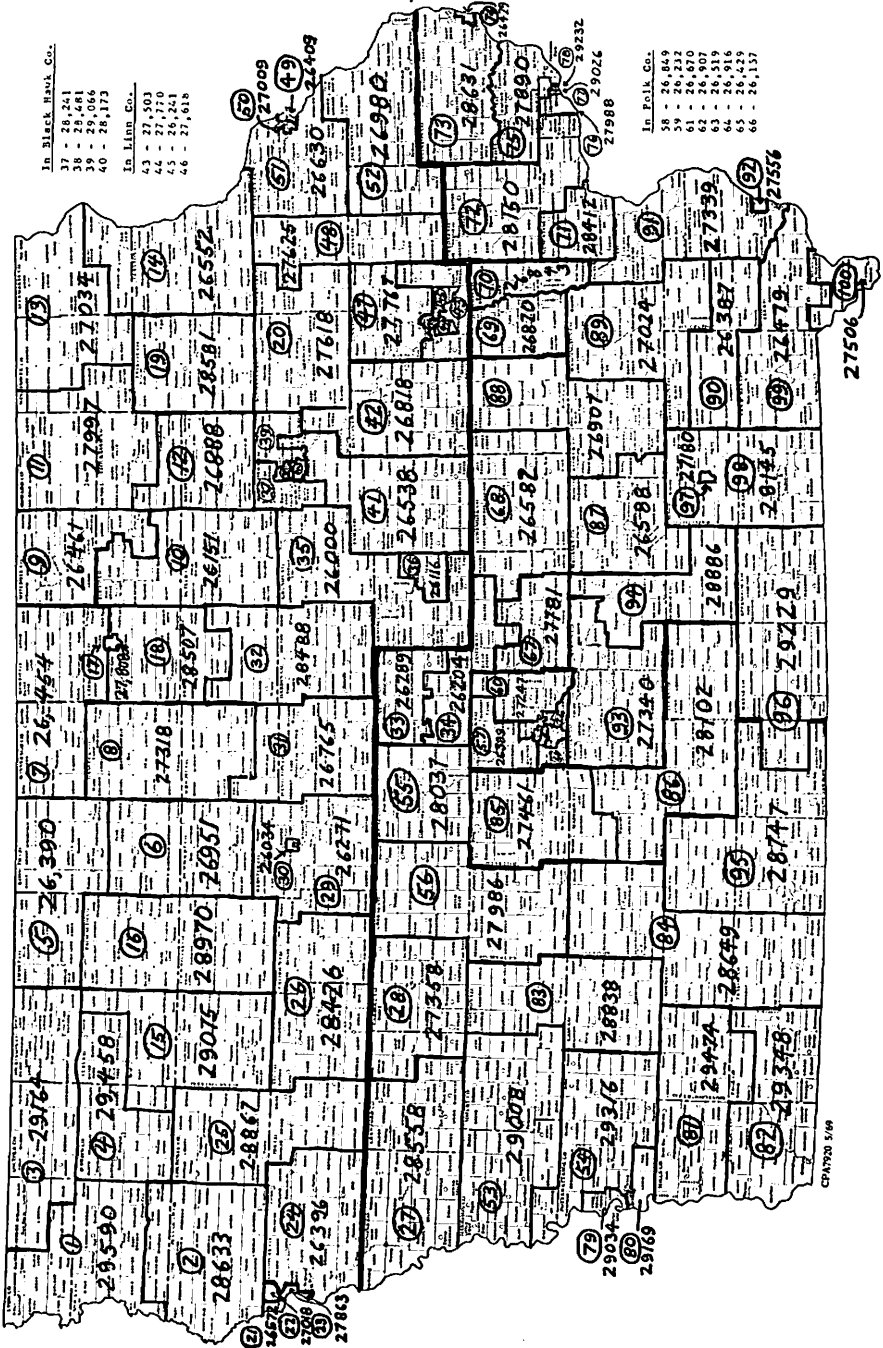

House Officers

WILLIAM H. HARBOR, <i>Speaker of the House</i>	Henderson
FLOYD H. MILLEN, <i>Speaker Pro Tempore</i>	Farmington
RALPH F. MCCARTNEY, <i>Majority Floor Leader</i>	Charles City
RUDY VAN DRIE, <i>Assistant Majority Floor Leader</i>	Ames
ANDREW VARLEY, <i>Assistant Majority Floor Leader</i>	Stuart
WILLIAM J. GANNON, <i>Minority Floor Leader</i>	Mingo
THOMAS A. RENDA, <i>Assistant Minority Floor Leader</i>	Des Moines
A. JUNE FRANKLIN, <i>Minority Whip</i>	Des Moines
WILLIAM R. KENDRICK, <i>Chief Clerk</i>	Des Moines
BURL B. BEAM, <i>Assistant Chief Clerk</i>	Martensdale
LILLIAN LEFFERT, <i>Legislative Counsel</i>	Des Moines
MARY NEWCOMB, <i>Engrossing Clerk</i>	Des Moines
SUE F. REED, <i>Chief Journal Clerk</i>	Des Moines
MARY ROYAL, <i>Assistant Journal Clerk</i>	Des Moines
DOLORES ABELS, <i>Secretary to Chief Clerk</i>	Des Moines
VIRGINIA GARRETSON, <i>Secretary to Chief Clerk</i>	Des Moines
BILLIE JEAN WALLING, <i>Payroll Clerk</i>	Des Moines
ELIZABETH J. O'CONNOR, <i>Supervisor of Clerks</i>	Des Moines
PAULINE E. KEPHART, <i>Chief Enrolling Clerk</i>	Des Moines
MARYJO F. WELCH, <i>Secretary to Speaker</i>	Des Moines
RALPH A. LANCASTER, <i>Sergeant-at-Arms</i>	Des Moines
CLARENCE O. ANDERSON, <i>Assistant Sergeant-at-Arms</i>	Des Moines
PHYLLIS J. FRAIZER, <i>Bill Clerk</i>	Des Moines
REID W. CRAWFORD, <i>Assistant Bill Clerk</i>	Ames
ANN MCCARTY, <i>Supply Clerk</i>	Des Moines
ELMER E. PENNINGTON, <i>Chief Electrician</i>	Des Moines
ALFRED WIERSON, <i>Assistant Electrician</i>	Radcliffe
DAN A. SICKELS, <i>Control Board Operator</i>	Mount Ayr
NORMAN C. GROVE, <i>Assistant Voting Machine Operator</i>	Des Moines
LAURA J. STOKES, <i>Postmaster</i>	LeMars



KENDRICK, William R., Des Moines
Republican

Chief Clerk of the House

Born at Keokuk, Iowa, Nov. 3, 1913, son of Cora B. and W. R. C. Kendrick. Attended grade school and Roosevelt High in Des Moines, graduated from Lake Forest Academy, Lake Forest, Ill., B. A. degree, University of Iowa. In U. S. Army, 1941-45. In public relations work since 1946. Assistant chief clerk 52nd G.A. through 57th G.A. Named chief clerk April 9, 1957, during the 57th G.A. and served again during 58th, 59th, 60th Extra, 61st and 62nd General Assemblies. Married. Member First Methodist Church, Delta Tau Delta, American Legion, V.F.W., Elks, National Legislative Conference Board, Press and Radio Club.

Speaker of the House



Harbor, William H., Henderson

Fremont, Mills County

Republican

For biography of Speaker Harbor, see Page 86.

State Representatives



ALT, Don D., West Des Moines
Polk County
Republican

Born in St. Joseph, Mo., Dec. 15, 1916, son of Charles F. and Ida Mae Alt. Attended Des Moines elementary schools; Roosevelt High School, 1934; Iowa State College; Drake University. Married Isabel G. in Des Moines, 1941, and is the father of two daughters: Mrs. David (Marilyn) Scholl and Mrs. Harold (Sara) Harnagel, and one son: James. Vice-President Home Federal Savings and Loan Assn. 17 years. Served 4 years in Army, WW2, European Theater, captain. Member of Downtown Des Moines Kiwanis, American Legion, YMCA, Des Moines Community Playhouse Board, and U. S. Savings and Loan League. Methodist. Serving first term.

ANDERSEN, Leonard C., Sioux City
Woodbury County
Republican

Born May 30, 1911, in Waukegan, Ill., son of Lauritz F. and M. Marie Andersen. B. A. Huron College, Huron, S. D., 1933; M. A. University of South Dakota, 1937; one year law school Univ. of S. D. Married Charlotte O. Ritland and has four children, Karen, Charlene, Paul, and Mark. Member of the Church Council of the Morningside Lutheran Church, Life Underwriters Assn. and American Society of Public Administration, the Farm Bureau, the Board of the Mid-Sioux Corporation of the O. E. O., Hi 12, Lions, Masons, Independent Insurance Agents Assn., Board of Regents Augustana College, Sioux Falls, S.D., Board of Siouxland Opportunity Corporation, Head of Business Training Dept. Waldorf College, 1935-43. Presently in real estate investment and insurance business. Listed in Who's Who of the Midwest. Was State Representative from Woodbury County 1961-65, was reelected 1966 and 1968.



BAILEY, Ray V., Clarion
Wright County
Democrat

Born Dec. 14, 1913, Royal, Iowa, B. A. cum laude, Juris Doctor cum laude, SUI, 1935 and 1937. Lawyer and patent attorney, member of bar in Iowa and Illinois, and licensed to practice before U. S. Court of Customs and Patent Appeals. Investigator for U. S. Civil Service Commission and patent advisor, war department, during World War II. Director Clarion Community Development Commission. Past chairman of public affairs committee Wright County Extension Council, director Colonial Homes, Inc., Board of Okoboji Protective Assn. Attends Methodist and Christian Science Churches. Member Lions Club; Wright County, Iowa State, and American Bar Assns.; and Patent Law Revision Committee of Patent, Trademark, and Copyright Section of American Bar Assn. Past chairman public affairs committee of Wright County Extension Council, past member Clarion board of education, member SUI Alumni Council, past president SUI Dads' Assn. and present member of the executive board. Listed in Who's Who in the Midwest and World Who's Who in Commerce and Industry. Married Maxine Sheldon. Two sons: Theron S. and George Bryan. Serving third term.



BAKER, Donald, Boone
Boone County
 Democrat

Born in Boone, Iowa, Nov. 9, 1930. Attended Boone schools and Boone Junior College. Served in the Korean conflict. Married Margaret Nowels of Boone, July 5, 1952, and is the father of two children: Becky Lynn, 15, and Daniel, 14. Employed by Western Electric Company since 1953. Member of Elks, American Legion 40&8, Lions Club. Serving third term.



BATTLES, Lynn F., Sr., Maquoketa
Jackson County
 Republican

Born December 14, 1910, in Haynes, North Dakota. Son of Mr. and Mrs. D. C. Battles. Graduated from Maquoketa High School in 1928. Was an early pioneer of the trucking business in eastern Iowa. Married Helen Gisel in 1938 and the father of two children, Lynn F., Jr. of Maquoketa and Gary Owen of Garden City, Kansas. Farmer, livestock feeder and dealer. Member of the Methodist church, president of Jackson County Fair Association, county 4-H advisory leader from 1950 to 1964, Jackson County Farm Bureau president in 1959-60 and one of three remaining founders and present director of Maquoketa State Bank. Serving second term.



BENNETT, Vernon N., Des Moines
Polk County
 Democrat

Born in Winterset, Iowa, on August 18, 1936. Son of Mr. and Mrs. Harry W. Bennett. Educated in public schools. Married Charlene M. Kirschbaum, and the father of seven children: Bobette, Tammy, Belinda, Nancy, Bobby, Vern, Jr., and Pamela. Member of Bethel Tabernacle Church, Teamsters Local 147, Polk County Young Democrats, John Fitzgerald Kennedy Club, DRIVE, State Labor Rehabilitation Committee, and vice-president of Teamsters Local 147 for 8 years. Presently business representative for Teamsters Local 147. Serving second term.





BERGMAN, Irvin L., Harris
Lyon-Osceola Counties
Republican

Born January 5, 1911 in Harris, Iowa. Son of John and Tena Miller Bergman. Educated in the Harris Consolidated Schools. Married Vera Donnenwerth and the father of four children: Jerry (deceased), John H., Judith (Mrs. Mark Carico) and Mary. Four grandchildren. Owns and operates a 570 acre farm. Member and elder of St. John's Lutheran Church; member of Rural Area Development Board in Osceola County. Helped organize and served as president, secretary and treasurer of Harris Community Club. Member of Farm Bureau. Member of Harris Community School Board 1940-57; Osceola County School Board 1957-65; Harris Town Council ten years; Osceola County Fair Board; Secretary-treasurer of Osceola County Coop Council. Director of Osceola County Farmers Mutual Ins. Assn.; member of Advisory Board for Vocational School at Sheldon at the time of organization. Serving second term.



BLOUIN, Michael Thomas, Dubuque
Dubuque County
Democrat

Born Nov. 7, 1945, in Jacksonville, Fla., son of Harold and Alice Blouin. Attended elementary and high schools in Florida and Illinois, 1962; graduated from Loras College, Dubuque, Iowa, in 1966 with a degree in political science. Married Suzanne L. Diers, July 15, 1967, St. Anthony's Church, Des Moines. Teacher of 5th grade since 1967 in the Nativity Elementary School. Manager of Safety Equipment Leasing Company (Subsidiary of Frank Hardle Adv.) June 1966-January 1967; Field Underwriter New York Life Ins. Co., August 1967. Member of Young Democrats Club of Iowa; Knights of Columbus; JFK Council 5513; Dubuque Jaycees; Dubuque Evening Optimist Club; and of board of directors of Optimist Club. Past national committeeman of Iowa Young Democrats and state representative Dubuque County Sub-District No. 2. Serving first term.



BRINCK, Adrian Bernard, West Point
Lee County
Democrat

Born Oct. 31, 1913, in West Point, Iowa, son of Bernard J. and Loretta Link Brinck. Attended St. Mary Grade School and St. Mary High School 1932. Married Arlowine Arie in Ft. Madison, Iowa, Feb. 5, 1944. Children include: Michael, 24; Mary Jo, 21; Sally, 19; Steven, 15; Barbara, 13; John, 10; and James, 7. Catholic. Four years Marine Corps WW II. Member of Elks, Moose, American Legion, Knights of Columbus, West Point Community Club, and Fort Madison Chamber of Commerce. Served on city council 6 years; Mayor 1 term; West Point Public School Board, 12 years; Marquette High School Board of Education 3 years; Executive Committee S. E. Iowa Boys Scouts 5 years; West Point Library Board, West Point Fire Board; two previous terms in legislature.

CAFFREY, James T.**Polk County**

Democrat

Born in New York City Feb. 19, 1909; moved to Des Moines in Feb., 1943. Attended Xavier High School and graduated from Manhattan Prep in New York City, attended Drake Community College for Industrial Relations courses. Married Veronica Adrian of Washington, Iowa, in 1941. Daughters: Velda Anne (Mrs. Joseph Sansaverina), Louisville, Ky., and Veronica Katherine (Mrs. Benjamin Zenti), Des Moines. Employed by Firestone Tire and Rubber Co. since 1945. President of Local 310 URWA for over 12 years and a member of the URWA International Board for four years. Member of St. Anthony's Catholic Church in Des Moines, Knights of Columbus. Served on many civic boards and commissions including the executive board of United Campaign, the Future of Des Moines Committee, Des Moines Human Rights and Job Discrimination commissions, Governor Loveless' Social and Economic Trends Commission, Easter Seal, Boy's Club of Des Moines, Vice President of South Central Iowa Federation of Labor A.F.L.-C.I.O. Elected to third term.

**CAMP, John, Bryant****Clinton County**

Republican

Born on a farm in Clinton County, March 5, 1915, the son of Walter and Johanna Camp, one of ten children. Educated in the Elvira Consolidated School. Married Dorothy Mowatt of Clinton, March 13, 1938; one son, James. Resides on a 400 acre farm near Bryant. Member of Ascension Lutheran Church of Goose Lake, Iowa. Director of Clinton National Bank, Clinton. Masonic orders, Shrine, and past exalted ruler of Clinton Elks. Served on Clinton County Farm Bureau board, Republican farm council and eight years on the Clinton County board of supervisors. Elected to fifth term.

**CAMPBELL, Herbert L., Washington****Washington County**

Republican

Born in 1910, son of Mr. and Mrs. Herbert L. Campbell I. Graduated from high school 1929. Attended college 1929, 30, and 31. Married Neva Stacy in 1931 in Brighton, Iowa. Father of Herbert L. III, Bruce, Rodney, and Linda. Engaged in farming. President of Campbell Farms, Inc. Methodist. Member of Sigma Phi Epsilon, YMCA, Farm Bureau, Iowa Master Farmer, Isaac Walton League, Y's Men. Past president of county fair, conservation district of county, active in school re-organization, school director, Farm Bureau member of Original Conservation Board, American field service treasurer, chairman of State Plowing Day. Serving first term.

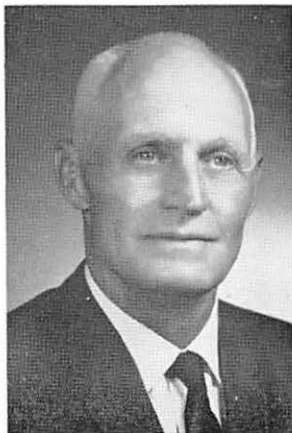



CHRISTENSEN, Perry L., Kent
Clarke-Union
 Republican

Born August 30, 1932, at Creston, Iowa. Son of Mr. and Mrs. O. M. Christensen. Graduated from Creston High School, 1950. Served three years with United States Air Force during the Korean War. Married Dolores Weber, 1954, and has two children. Sandra and Scott. Member of First Christian Church, American Legion, V.F.W., Farm Bureau, Lions Club of Creston and past president of Union County Farm Bureau. Serving second term.



COCHRAN, Dale M., Eagle Grove
Webster County
 Democrat

Born at Fort Dodge, Iowa, Nov. 20, 1928, the son of Melvin and Gladys Cochran. Attended grade school at Moorland. Graduate of Fort Dodge Senior High School. Received B.S. degree in agriculture from Iowa State University, 1950. Married Jeannene Hirsch of Ankeny, Iowa, 1952. Father of three daughters: Deborah, Cynthia and Tamara. Owner and operator of a 400-acre farm and a lay minister in his church. Former county extension director. Past farm editor of Fort Dodge Messenger. Past 4-H club leader. Has served as president of Vincent Community Club. Served on staff of former U. S. Congressman Merwin Coad (Dem. Boone). Member of PiKappa Phi Fraternity, Vincent United Methodist Church, Izaak Walton League and various farm organizations. Serving third term in Iowa Legislature.



COREY, Dean Orville, Morning Sun
Louisa County
 Republican

Born Aug. 6, 1921, in Morning Sun, Iowa, son of John L. and Marie G. Pike Corey. Graduated from high school 1938. Attended Coyne Electrical School, U. C. L. A., South Dakota School of Mines. Married Eva Mae Feb. 1, 1942. Children are Michael, 21, and Bruce, 9. Nursing home owner and director. Instructor, Electronics School 3 years. Chief Instructor, Electronics School 3 years. Director Electronics School 7 years. Author of 1,000,000-word Electronics Course. Methodist. Army signal corps 1942-1945. Member of Lions Club, American Legion, Iowa Nursing Home Association, and American Nursing Home Association. Vice-President Area Health Planning Council. Serving first term.

CRABB, Frank A., Denison
Crawford County
 Republican

Born May 23, 1903, in Decatur, Ill., son of Mr. and Mrs. Frank A. Crabb, Sr. Graduated Litchfield, Ill., Community High School 1922. Attended De Pauw University 2 years, night classes University of Chicago. Married Dorothy Ward April 11, 1931, Chicago. One daughter, Susan A. Johnson, 31. Retired meat packing executive and farmer. In cooperation with Meat Extension of Iowa State University and Agriculture Marketing Committee of Iowa, instrumental in developing high I. Q. (Iowa Quality) pork. Honorary Master Pork Producer of Iowa. Presbyterian. Member of Rotary, Masons Australia, Shriners, Jesters, I. S. U. Cyclone Club, Sigma Chi Fraternity, Omaha Athletic Club, Denison Country Club, Iowa Pork Producers, Denison Community Chest Board of Directors. Past member and clerk of the session. Director First National Bank, Denison. Past member board of directors and vice president western division and chairman of the pork committee for the National Independent Meat Packers' Committee and Subcommittee To Develop Better Hog Production, American Meat Institute, Associate member Meat Institute. Past assistant director, chairman and past member of nominating committee for Mid-American Boy Scout Council. Boy Scout advisor. Charter member board of trustees of Midwestern College, Denison. Advisor Sheltered Work Shop for Western Iowa, Denison. General Manager—Vice President, Farmbest, Inc., past President Crawford County Industrial Development Committee. Director Executive Committee Livestock Conservation, Inc. Serving first term.



CROSIER, Dale T., Cedar Rapids
Linn County
 Democrat

Born April 14, 1903, son of Theron T. and Densia Guiles Crosier in Delaware Co., Iowa. Graduated from Manchester schools 1922. Married A. Marie Finley 1930 in Vermillion, S. D. One son, Dale Finley Crosier, 37, one granddaughter and three grandsons. Salesman at Armstrong's Cedar Rapids 21 years. Previously employed by I. S. Martin, Sioux City. Presbyterian. Member Eagles, United Commercial Travelers, Cedar Rapids Traveling Mens Club, Iowa Historical Society, Delaware County Historical Society, National Geographic Society. Member of the 61st and 63rd General Assemblies.





CUNNINGHAM, Ray C., Ames
Story County
 Republican

Born July 14, 1893, in Spink County, S. D., son of Edwin F. and Isabelle Cunningham. B.S. South Dakota State University, 1917, and Honorary Doctor of Humanities, 1964. Married Ethel Hutchinson; two sons, Glen and Wayne, commissioned officers in U. S. Army, both killed in World War II; two daughters, Dorothy and Virginia. Served as infantry officer in World War I; member Collegiate Presbyterian Church, Ames; member Ames Rotary Club, Ames Chapter Izaak Walton League, Iowa State University Cyclone Club and honorary member Iowa State 4-H Club; member Cardinal Key and Des Moines YMCA. Ames school board member, 6 years; Ames recreation commission, 29 years; board of directors Ames Community Chest, 2 years; Ass't. Sec. YMCA Univ. of Minn. 1919-1926 and General Secretary YMCA Iowa State College 1926-1953. Presently farm owner and some rental housing units. Served in the 57th, 58th, 59th, 60th, 60th Extra Session, 62nd, and reelected 1968.



DARRINGTON, William E., Persia
Harrison County
 Republican

Born May 31, 1904, on a farm in Pottawattamie County. Son of William J. and Christina Darrington. Educated in public schools and attended Iowa State University. Married Mabel Gravert, March 22, 1933. Has one son, William W. and one daughter, Mrs. Lola Graalfs, and four grandchildren. Actively engaged in large farming operations; director of Home Savings Bank of Persia. Member of Reorganized Church of Latter Day Saints, Farm Bureau, Masonic Lodge, Nebraska Consistory Eastern Star, past master of Craftsman Lodge and member of I.O.O.F. Now serving ninth term as State Representative.



DEN HERDER, Elmer H., Sioux Center
Sioux County
 Republican

Born in Sioux County, near Sioux Center, Iowa, August 14, 1908. Son of Gerrit E. and Janet Grotenhuis Den Herder. Educated in Sioux Center Public School, Orange City Academy, Home College, Holland, Mich. Married Christine Vreeman, June 16, 1931. Father of six children. Oldest son, James, deceased, 1954. Roger, farmer, Sioux Center; Paul, Tri-States Livestock Sales Co., Sioux Center; Phil, owner and manager of Sioux Feed Co., Sioux Center; Mary Den Herder Vande Berg, Bloomington, Indiana; Carol Den Herder De Ruyter, Ames, Iowa. Twelve grandchildren. Former Sioux County Farm Bureau president, past president of County Youth Fair Board. Ten years of 4-H Club work; chairman and leader. Chairman of Sioux Center Community Hospital and Nursing Wing. Member of State Hospital Advisory Board. Member of the Iowa Development Commission and of the First Reformed Church. Livestock and dairy farmer. Serving seventh term.

DIETZ, Walter, Walcott**Scott County**

Democrat

Born Feb. 11, 1896, son of Louis and Cecelia Dietz, in Walcott, Iowa. Married Lillian in 1924 in Davenport. Children are Lorraine, Lois, Darlene, Dona, Joyce, and Leon. Retired farmer and claims adjuster. Farmed for 30 years. Claims adjuster for Farm Bureau Mutual Ins. Co. 13 years. Member Iowa Farm Bureau, 18-man Trade Mission to Japan in September, 1963. Member of Walcott Community Club, Walcott Businessmen's Club, Quad City Adjustors' Association, Farm Bureau, Walcott Knights of Pythias, Davenport Elks, Davenport Moose. Scott County state representative 3 terms 1937 to 1942 inclusive. Chairman Scott County Board of Supervisors 1965 and 1966. Serving first term.

**DOOLEY, Andrew G., Sioux City****Woodbury County**

Republican

Born July 12, 1914, in Centerville, Iowa, son of William and Margaret Dooley. Attended Centerville Junior High and Centerville High 1932. Graduated University of Iowa 1937 with a B.S. in pharmacy. Married Harriette Larson Dooley Nov. 21, 1940, in Sioux City, Iowa. Children are Jane K. Wobken, 28; Kathryn A., 19; William H., 18; Barbara J., 13. President of Dooley Drug Co. Lutheran. Major I. Track, Iowa University 1935-36-37. Captain, Track, Iowa University, 1937. Member of Masons, Consistory, Shrine, Rotary. Serving first term.

**DOUGHERTY, Tom, Albia****Lucas and Monroe Counties**

Democrat

Born on farm, Eddyville, Route 1, Monroe County, Feb. 2, 1910. Son of John H. and Jennie Dougherty. Attended rural schools, graduated from St. Patrick's High School, Georgetown, Iowa, 1928. Following graduation has farmed on farm where born; has also devoted entire life to community affairs. Was director and state president of Iowa Rural Young Peoples' Assembly; served as ex officio director Iowa Farm Bureau; in county Farm Bureau offices and on numerous extension committees. State level land plowing champion 1950. Three consecutive years county contour plowing champion. Participated in two national plowing matches, and the Wheatland and Big Rock matches in Illinois. Judged many county, district and state matches. Received conservation award in 1953, Iowa Plowman's Hall of Fame 1966, 4-H award of the Emerald Clover in recognition of 25 years of 4-H club leadership. Married Lucille Mottet, Oct. 29, 1955. One daughter, Theresa Anne, attending St. Mary's School, Albia. Member St. Mary's Catholic Church, Albia; past grand knight Knights of Columbus; 4th Degree McMullen Assembly; member of Eagles. Agriculture Committee of Albia Chamber of Commerce, past vice-president 4-H-FFA Fair Board. Member Iowa State Fair Tractor-Pulling Rules Committee. Served in 60th Extra, 61st and 63rd General Assemblies.



**DOYLE, Donald V., Sioux City****Woodbury County**

Democrat

Born Jan. 13, 1925, in Sioux City. Educated in public schools of Sioux City and attended University of Nebraska. Bachelor of Science degree from Morningside College and Bachelor of Laws from the law school of the University of South Dakota. Served with U. S. Army Air Corps during World War II in the China-Burma-India theater. Practicing attorney in Sioux City. Married Janet Holtz of Merrill, Iowa. One daughter, Dawn. Member Sioux City Bar Association, Federal Communications Bar, other legal associations, and Delta Theta Phi legal fraternity. Holds scholarship key of Delta Theta Phi. Served two terms as judge advocate and is past state commander of the Iowa China-Burma-India Veterans Association. Served three terms as national judge advocate of the C-B-I Veterans Association. Served in the 57th, 58th, 61st, and 63rd General Assemblies. Listed in "Who's Who in American Politics," "Who's Who in the Mid-West" and "Community Leaders of America."

**DRAKE, Richard F., Muscatine****Muscatine County**

Republican

Born Sept. 28, 1927, in Muscatine, Iowa, son of Frank and Mary Drake. Graduated from Muscatine High School 1945. Attended Iowa State University 1945-46, United States Naval Academy, Annapolis, 1946-50. Married Shirley Jean June 26, 1950, in Muscatine. Children are Cheryl Dee, 16; and Ricky Lee, 9. Engaged in general farming. Lutheran. Member of V. F. W., Elks, Shrine, Republican Central Committee, Muscatine County Republican Chairman, First Congressional Republican Chairman. Lt. Commander, U. S. Navy, World War II and Korea. Commanding Officer U. S. S. Crow (Minesweeper). Serving first term.

**DUNTUN, Keith H., Thornburg****Keokuk County**

Democrat

Born on a farm in Poweshiek County, near Deep River, Iowa, March 20, 1915. Son of Sara Faye and Leroy Duntun. Moved to present farm home near Thornburg in Keokuk County in 1920. Graduate of Thornburg High School. Married Ethel Cowan of What Cheer, Iowa. Father of one daughter, Cynthia Kay. In farm and livestock operation, formerly in hardware and implement business. Member Methodist Church, Budget Financial Control Comm., Governors Comm. for the employment of the Handicapped, National Comm. for the support of public schools, Masonic Lodge, Eastern Star, Consistory, El Kahir Shrine, Elks, Lions, Izaak Walton League, Flying Farmers (charter member), and Farm Bureau. State Chairman for the YMCA Youth in Government. Roy Scouts District Executive Council and County Finance Chairman. Former member of Keokuk County School Board and chairman for 10 years. Served in 58th, 59th, 60th, 60th extra, 61st, 62nd, and 63rd session of General Assembly.

EDGINGTON, Floyd P., Sr., Sheffield
Franklin County
 Republican

Born Feb. 4, 1899, in Poweshiek County, Iowa. Educated at Sheffield High School. Married Mildred Best in 1920. Two children: one daughter, Margaret, Mrs. E. A. Mateer, and one son, Floyd Junior, both of Sheffield. Engaged in livestock farming since 1920, and in production of hybrid seed corn since 1938. Member of Methodist Church. Masonic Lodge and I.O.O.F. Lodge. Served on Farm, Security Administration and Production Marketing Association. President of county fair board and past member of school board. Crusade chairman for Franklin County Cancer Society. Served in 55th, 56th, 57th, 58th, 59th, 60th, 60th Extra, 61st, 62nd, and 63rd General Assemblies.



ELLSWORTH, Theodore Richards,
Dubuque County
 Republican

Born Jan. 10, 1918, in Dubuque, son of Capt. Clyde LeRoy and Theodora Richards Ellsworth. Attended Prescott grade school and Dubuque senior high graduating in 1935, Loras, 1936, and Dartmouth College, B.A. 1940. Married Barbara Lange April 26, 1941, in Dubuque. Children are Dick, 16; Kitty, 19; Mareth, 21; Sarah, 22; Ann, 23. Member of Episcopalian Church, served 7 years on church vestry, Elks, The Des Moines Club, Dubuque Boat Club, Shawondasee Club, Dubuque Golf and Country Club, Dubuque Shooting Society, former Torarlan, Iowa National Guard, 1949, Legion of Valor, American Legion. Lt., The King's Royal Rifles, British 8th Desert Army, Libya, Sicily, Italy; Rifle Company Commander, American 3rd Army; Distinguished Service Cross for Extraordinary heroism against an armed enemy; Prisoner of War Escapee Ofag 64, Poland, 1945; Lt. Col. Iowa National Guard, 1949. Board chairman of Dubuque United Fund; Clarke College Advisory Board; an organizer of Junior Achievement of Tri-States, Inc.; State Historical Society; Dubuque Co. District Court and Federal Court of Northern Iowa Jury Commissioner; 1949 National Foundation Co. Chairman; 1965 Des Moines Register "Amazing Iowan"; 1961 Dubuque's Citizen of the Year Award; Board Member Dubuque Boys' Club. Organized and directed three Iowa state softball championship teams. Six years vice-president Northeast Iowa Girl Scout Council. Employed in Lange Ins. Co., Inc., Dubuque, 1946-1969; Farm owner, Lyon County, Iowa; Director and Founder, Iowa Surety Co.; President, Mr. Steak, Dubuque. First Republican Representative ever elected from Dubuque Co. in regular election; twice president of Dubuque Assn. of Independent Ins. Agents. His grandfather served six terms as Iowa State Senator and Representative; honorary vice-president Dubuque Humane Society 22 years. Serving first term.





EWELL, Vernon A. "Bud", Waterloo
Black Hawk County

Democrat

Born Dec. 14, 1936, in Omaha, Neb., son of Vernon Ewell and Mrs. Ralph Hirst. Attended Missouri Valley Elementary and Missouri Valley High School 1954. Graduated from Iowa State Teachers 1958 with a B.A. degree in physical education and biological sciences. Married Sharon Head in Tama 1958. Children: Brent Ewell, 8; and Michael, 4 months. Employed as a teacher of mentally and physically handicapped children. Roman Catholic. Member of Iowa State Education and National Education Association. National Association Retarded Children, Knights of Columbus, Jaycees, St. Vincent De Paul Society. Director of Recreation, Elk Run Heights; Iowa Chairman, St. Nicholas School Board; Evansdale, Iowa. Member Columbus High School Lay Board, Waterloo, Iowa. Employed by Waterloo School District 1958-1965, Black Hawk County Schools 1965-1968. Sports writer for Evansdale Enterprise. Serving first term.



FISCHER, Harold O., Wellsburg
Grundy County

Republican

Born in Wellsburg, Aug. 4, 1917, graduated from Wellsburg public school and the American Institute of Business. Married Jean Arthur, July 30, 1942. Three children: James, Nancy and Mary. In insurance and real estate business for the past 18 years. Member Lutheran Church, American Legion, 40 and 8, and Amvets. Served four and one-half years in the army. Serving sixth term in house of representatives.



FISHER, C. Raymond, Grand Junction
Greene County

Republican

Born July 13, 1907, on a farm near Grand Junction, which he now owns. Graduated from Grand Junction Consolidated High School. He and Mrs. Fisher are the parents of two sons, Roger and Tom. Has served as 4-H leader and on county 4-H committee, Farm Home Administration, soil conservation service, Greene County youth board, and Farm Business Management Association. Received Master Farmer Award in 1956 and served as president of the Iowa Master Farmer Club. Elder in the Presbyterian Church. Member of Farm Bureau, Lions Club, Centennial Committee, Grand Junction Planning and Zoning Board, the Masonic Lodge, Scottish Rite Bodies, Shrine, and is now president of the Greene County REC Board. Serving sixth term in the House.

FRANKLIN, A. June, Des Moines**Polk County**

Democrat

Born Aug. 31, 1930, in Clarinda, Iowa. Daughter of Glenn H. and Jean Roper Griggs, granddaughter of Mrs. Anna Griggs. Graduated from Clarinda High School in 1948 and attended Drake University. Married to C. F. Franklin. Mother of three children. Board member of Polk County Community Action Council; Greater Opportunities, Inc.; Des Moines Chapter of N.A.A.C.P.; State Commission of the Aging. Secretary of the National Conference of Black Elected Officials, national board member of Americans for Democratic Action; member of Puella Legatoes Social Club; John F. Kennedy Democratic Club; Polk County Democratic Women's Activities; National Society of State Legislators; Des Moines Mayor's Task Force on Housing; Member of blue-ribbon committee to revise rules of the Democratic Party; Elected Assistant Minority Leader (Whip) for 63rd General Assembly. Attends Catholic Church; serving second term.

**FREEMAN, Dennis L., Storm Lake****Buena Vista County**

Republican

Born March 2, 1939, in Paton, Iowa, son of Lester and Leona H. Freeman. Attended Gowrie Consolidated and Spirit Lake Consolidated 1957. Graduated from Gustavus Adolphus College, St. Peter, Minn., with a B. S. 1961. Married Mary Louise in St. Peter, Minn., June 10, 1962. Children: Mark, 5; Sara, 4; and Cary, 1. Lutheran. Served in Navy. Bank insurance salesman. Member of Kiwanis, Jaycees, Elks, Buena Vista County Young Republicans, and Iowa Young Republicans. Serving first term.

**FREEMAN, Lester M., Spirit Lake****Clay-Dickinson Counties**

Republican

Born June 26, 1910, in Boxholm, Iowa. Son of August and Elna Freeman. Attended Boxholm Consolidated School and a graduate of high school class, 1928. Married Leona H. Frederickson and they have two sons, DeVere of Dayton; and Dennis of Storm Lake and three grandchildren. Has been in the grocery and resort business and with the Iowa Department of Agriculture 1952-64, Hotel-Restaurant Division. Member of the Lutheran Church, 5 years Board of Deacons, 3 years Chairman of the Congregation. Elected to second term.





GANNON, William J., Mingo
Jasper County
 Democrat

Born at Mingo, Iowa, July 9, 1937, the son of Leo and Teresa Gannon. Single. Graduated from high school and has three years of college. Since 1957 has been engaged in farming. Now owns and operates 620-acre grain and livestock farm. Member of B. P. O. Elks, Farmers Union, National Farmers Organization, Knights of Columbus. Member of Sacred Heart Church of Valeria, where he is choir director. House minority floor leader in 63rd General Assembly. Serving third term.



GOODE, Dewey E., Bloomfield
Appanoose and Davis Counties
 Republican

Born in Bloomfield, Iowa, June 2, 1898, son of L. E. and Rosa Goode. Educated in public schools of Bloomfield. Married Miss Ione McIntire in 1917. The first two years after his marriage, he resided on a farm in Davis County, and then moved back to Bloomfield to help his father in the produce and fur business. Upon the death of his father in 1933, he continued as a member of the firm until 1959. He was a member of the house in the 45th, 45th Extra, 46th, 46th Extra, 47th General Assemblies and was speaker pro tem of the 48th General Assembly. He was also a member of the senate in the 49th, 50th, and 50th Extra sessions. Re-elected to the house for the 53rd, 54th, 55th, 56th, 57th, 59th, 60th and 63rd General Assemblies.



GRAHAM, J. Wesley, Ida Grove
Ida and Sac Counties
 Republican

Born on Ida County farm, Jan. 19, 1902. Son of John Robert and Elizabeth Graham. Attended Ida County schools, attended Cornell College two years, and was graduated from the University of Iowa. Married Alice Turin, December 25, 1966. Member of the Methodist Church, Masons, Chamber of Commerce, Farm Bureau, Iowa and National Associations of Farm Managers and Rural Appraisers. Former member of Ida County Farm Home Administration Committee. Past president Iowa Association of Farm Managers and Rural Appraisers. Farmed eight years, farm loan agent two years, and past 30 years has managed farms for non-resident owners. Serving fifth term.

**GRASSLEY, Charles E., New Hartford
Butler County
Republican**

Born September 17, 1933, at New Hartford, Iowa. Graduated from New Hartford High School, 1951. Graduated from State College of Iowa with B.A. degree in 1955, and M.A. degree in 1956. Additional work towards Ph.D. degree in political science at University of Iowa. Taught political science at Drake University Community College, 1962, and at the now-defunct Charles City College during the 1967-68 school year. Farmer. Married Barbara Ann Speicher; five children, Lee, Wendy, Robin Lynn, Michelle Marie, and Jay Charles. Member of Farm Bureau, State and County Historical Societies, Pi Gamma Mu, Kappa Delta Pi, Masonic Lodge, and Order of Eastern Star. Member Baptist Church. Serving sixth term.



**HAMILTON, Howard A., Tipton
Cedar County
Republican**

Born April 5, 1909 in Hamilton Township in Franklin County, Iowa, son of Grace L. and A. T. Hamilton. Attended rural school, graduating from Hampton High School in 1928. Received a B.S. degree 1932 Iowa State University. Married Edna L. Hambricht July, 1940 in Tipton. Children are Bryce H., 27; Dennis R., 24; James A., 19; Jerry L., 16. District Insurance Manager, Hawkeye National Insurance Company, starting Feb. 17, 1967. Methodist. Member Rotary Club, County Extension Director's Assn., Farm Bureau, St. Luke's Hospital Board and Building Committee, Cedar Rapids, board of directors 1st National Bank, Tipton. Past President of Iowa Extension Directors' Assn., Tipton Rotary Club and chairman 4-H Western Lamb Project from 1943-1957. County Agricultural Agent, Monroe County, Iowa, Dec. 1932 to Feb. 1938. Extension Director, Cedar County, Iowa, Feb. 1938 to Dec. 1966. Received distinguished service award from Iowa County Director's Assn., 1947. Serving first term.

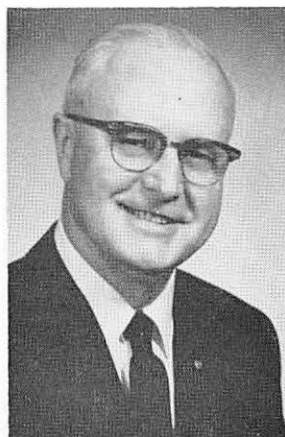

**HANSEN, Willard (Bill) Richard
Cedar Falls, Black Hawk County
Republican**

Born March 11, 1931, in Cedar Falls, Iowa, son of Thomas C. and Jennie D. Hansen. Graduated Cedar Falls High School 1949. Received a B.S. in education from Dana College. Children are Bruce, 13; Cheryl, 11; Mark, 8. Insurance executive. President Hansen & Hansen, Inc., Insurance & Real Estate 1955. Chairman of Board Capital Security Corp. Vice-president Business Industrial Corporation. Former vice-president of Cedar Falls Community School Board. Member of the Lutheran Church, Cedar Falls Chamber of Commerce, Iowa Association of Independent Insurance Agents, Waterloo-Cedar Falls Board of Realtors, Beaver Hills Country Club, Elks, and Rotary. In 1962 received Distinguished Service Award and in 1965 selected to appear in that year's edition of "Outstanding Young Men of America." Serving first term.





HANSON, Fred B., Osage
Howard-Mitchell Counties
Republican

Born at Inwood, Iowa, November 20, 1888. Son of pioneer parents. Educated in Lyon County, Lenox College, and Iowa State University. Farmed 12 years with late brother, A. C. Hanson at Inwood. Extension director Harrison County 11½ years, project manager Granger Homesteads seven years, same at Waukegan, Illinois, five years. Member Methodist Church, Rotary, Masons, Eastern Star, Farm Bureau, Historical Society, Illinois Reserve Militia during World War II. active in school community and cooperative enterprises at Inwood, Logan, Granger and Osage. Red Cross campaign one year, school secretary 15 years, general agent Farm Bureau insurance six years. Secretary Manager Mitchell County Fair past 14 years. Married Anna Thorvaldsen 1915, who passed away 1951. Three sons: Merle, at Osage, war veteran and Lt. Colonel in Army Reserve; Virgil, a personnel director Gulf Oil Co. at Houston, Texas; and Delmar, a division director TWA Air Lines overhaul base at Kansas City. Seven grandchildren. Has traveled extensively in U. S. and Europe. Married Grace M. Layton January 12, 1963. Served in 59th, 60th, 60th Extra Sessions, and 62nd. Now serving fourth term and 4-year appointment by governor to the State Capitol-Planning Commission.



HARBOR, William H., Henderson
Fremont-Mills Counties
Republican

Born October 28, 1920, in Henderson, Iowa. Son of Ora L. and Pearl Harbor. Educated in Henderson Consolidated Schools and graduated in 1938. B.A., 1943, State University of Iowa. Majored in Political Science and minored in History and Math. Served for two and one-half years in U. S. N. R. as a Lieutenant in World War II, Pacific Theatre. Single. Member of Methodist Church—Lay Speaker, American Legion, Farm Bureau, Lions, Elks and Masons. President of Volunteer Firemen, Henderson Town Council 1950-54 and 1965-67, state representative from Mills County 1954-56, state representative from Fremont-Mills Counties 1967-68, 1969-1970. State Senator Mills-Montgomery Counties 1956-60, and past county Legion commander. Director Iowa Feed and Grain Association, 1960-63, Grain elevator operator.



HILL, William, Marshalltown
Marshall County
Republican

Born April 28, 1930, in Lynch, Nebraska. Son of Ralph W. and Hazel Meachen Hill. Phillips University, B.A., 1953. Divinity School of Drake University, Bachelor of Divinity, 1957. College of Law, Drake University, J.D. 1965. Married E. Lorraine Gulliver and they have three children, Cathryn, Charles and Edward. Member of Christian Church, Kiwanis Club of Marshalltown, Masonic Lodge, Farm Bureau, American Federation of Musicians, AFL-CIO, Iowa State Bar Association. Pastor, Liscomb Church of Christ, 1953-56; pastor of Bethel Grove Christian Church, Liscomb 1956-63; practicing attorney, Marshalltown, since 1965; associate pastor, Bethel Grove, Garwin, Whitten Christian Church pastoral unity. Serving second term.



HOLDEN, Edgar H., Davenport
Scott County
 Republican

Born March 24, 1914, in Tama, Iowa. Son of Glenn B. and Laura Warner Holden. Graduated from Davenport High School, 1932. Served in United States Army 1943-45, 9th Army QMC Clerk, European Theatre. Married Rachel O. Brown in 1937. Member and elder of United Presbyterian Church, United Presbyterian Men's Club, Gideons, Rotary, Board of Directors Davenport Chamber of Commerce, Farm Bureau, American Legion, Scott County and Iowa Alcoholism Foundation. President of Holdens Inc. and Central Scott Telephone Co. and treasurer Holdens Oil Company. Trustee and chairman Finance Committee Camp Wyoming, past president Iowa LP-Gas Association, former member Board of Directors of National LP-Gas Association. Elected to second term.



HUFF, William H. III, Urbandale
Polk County
 Republican

Born in Davenport, Iowa, June 24, 1937, son of William H. and Estelle Evelyn Huff. Graduated from Roosevelt High School 1955. B.S. from Wisconsin State University, Eau Claire, Wis., 1959. J.D. from Drake University Law School 1967. Married Judith Ewing Huff in Des Moines, Iowa, Sept. 9, 1967. One daughter: Amy Christine, 4 months. Captain U. S. Army Medical Service Corps 1959 to 1964. Associate in law firm of Stewart, Wimer, Brennan, and Joyce. Member Methodist church; Polk County, Iowa State, and American Bar Associations; Jaycees; Phi Alpha Delta, legal fraternity. Recipient of Martin Tollefson Memorial Award, Iowa State Bar Association Certificate of Merit, American Law Student Association Silver Key Award. Serving first term.



JESSE, Norman G., Des Moines
Polk County
 Democrat

Born Nov. 9, 1937, in Des Moines, son of James R. and Helen G. Jesse. Attended Harriet B. Stowe Elementary School, Woodrow Wilson Junior High, Des Moines Technical High Jan., 1956. Received B.S. degree Iowa State University with a major in Industrial Administration 1961, an L.L.B. from Drake University Law School 1964. Not married. Member Lutheran Church, American Bar Assn., Iowa Bar Assn., Polk County Bar Assn., Iowa Civil Liberties Union. Partner in law firm of Jesse, LeTourneau & Johnston, Des Moines 1964 to present. Former assistant director of the Des Moines Pre-Trial Release Project. Serving first term.



JOHNSON, Harvey W., Exira
Audubon-Guthrie Counties
 Republican

Born January 22, 1904, in Audubon County. Son of Lawrence W. and Mary Esbeck Johnson. Educated in the Elk Horn public schools. Married Beulah Larsen in 1928. They have two sons, Keith W. married, Lynn W., and four grandchildren; Susan, Linette, Kurt W. and Kris W. Member of the Elk Horn Lutheran Church. Member of Farm Bureau, American Hereford Assn. and Audubon County Beef Producers Assn. President of the Danish Mutual Insurance Assn., former president of Southwest Hereford Assn., former director of the State Hereford Assn., former president of Audubon County Farm Bureau and voting delegate. Owns and operates 560 acres, farming in partnership with sons. Served in the 56th, 58th, 60th and 60th Extra, 62nd, and 63rd General Assemblies.



JOHNSTON, Joseph C., Iowa City
Johnson County
 Democrat

Born Oct. 26, 1938, in Waterloo, Iowa, son of John (deceased) and Veletta Johnston. Attended O. L. V. A. Waterloo Elementary School, St. Patrick's High School, Iowa City, 1957, and University of Iowa (B.B.A. 1966 and J.D. 1968). Married Judy Hills Sept. 7, 1957, in Iowa City. Children are Tad, 10; Tyler, 8; Tim, 6; Tricia, 5. Lawyer, engaged in law practice. Member Catholic church, Optimists' Club, Isaac Walton League, state and local bar associations. Served in army. Serving first term.



KEHE, Luvern William, Waverly
Bremer County
 Republican

Born Dec. 2, 1909, in Black Hawk County near Waterloo, son of Henry W. and Louisa Steege Kehe. Attended Waverly Public Schools 1927, and University of Iowa (B.S. in Civil Engineering 1931). Engineer and contractor. President: Kehe Construction Company, Cedar Valley Engineering Company. Other business connections include farm and real estate operations. Married Dorothy Stoneburner, Binghamton, N. Y., 1937. Father of L. William Kehe, 26; David Oliver Kehe, 23. Member Lutheran church, Elks, American Legion, VFW, Amvets, Tau Beta Pi, Associated General Contractors, Iowa Engineering Society, and Farm Bureau. Colonel Army Corps of Engineers World War II. Serving first term.

KENNEDY, Gene V., Dubuque
Dubuque County
 Democrat

Born Oct. 28, 1927, in Le Mars, Iowa, son of Eugene M. (deceased) and Lillian Kennedy. Attended Plymouth County grade school; St. Joseph High School, Le Mars, 1944; Trinity College, Sioux City, 1944-1947; Loras College, Dubuque, 1947-1948. B.A. degree. Married Dorothy Sell in Council Bluffs, 1952. Children are Candance, 16; Michael, 15; Mary, 14; Theresa, 13; Patrick, 11; Dianna, 8; Maurreen, 6; Edward, 2. Iowa Highway Patrolman, Council Bluffs, Red Oak, Glenwood (1950-1954); Crocker Claims, Council Bluffs and Dubuque (1954-1967); formed own company 1967 now known as Kennedy & Co. President and owner. Insurance claim service and private detective agency. Member Catholic church; Knights of Columbus; Foresters; Dubuque Area Chamber of Commerce; Optimists Int.; 1752 Club of Iowa; Iowa Casualty and Surety Claim Men's Assn.; International Police Congress. Former advisor National Police Officer Association of America; Chairman of Respect for Law Commission of Dubuque and Optimists Club. Active in church and civil affairs. Serving first term.



KENNEDY, Michael K., New Hampton
Chickasaw County
 Democrat

Born in New Hampton Oct. 30, 1939, son of William and Eileen Kennedy. Attended St. Joseph's Grade School and New Hampton High School, graduating in 1957. Received B.A. from Notre Dame 1961 and a J.D. from University of Iowa 1968. Married Linda Weiss 1965 in Mason City. Member of the Roman Catholic Church, Chamber of Commerce, Jaycees, Quarterback Club, Knights of Columbus. Basketball coach and athletic director Newman High School, Mason City, 1962-1965. Member law firm of Kennedy & Kennedy since 1968. Serving first term.



KITNER, Arthur R., Independence
Buchanan County
 Republican

Born March 10, 1919, in Tama County. Son of Mr. and Mrs. Jess Kitner. Attended Gladbrook High School. Served 52 months in World War II and received Battle Field Commission. Former police chief. Owns and operates 431-acre farm in Buchanan County. Married Maxyne Taylor in 1947. They have five children: John, Cody, Rita, Judy and Paul. Member of Methodist Church, Lions, V.F.W., American Legion, Farm Bureau, Northeast Iowa Peace Officers Association, and former Buchanan County Republican Chairman. Serving second term.

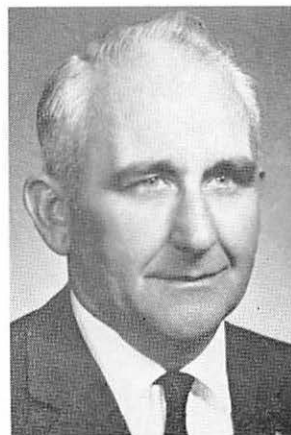



**KLEIN, James Tackett, Lake Mills
Winnebago-Worth Counties**
Republican

Born July 31, 1937, in Alton, Iowa. Son of Edsko G. and Myrtle M. Klein, of Northwood, Iowa. Graduated from Alton Public High School, 1955. B.A. degree 1961, Buena Vista College, Storm Lake, Iowa. Served in U. S. Army, Sergeant, Corps of Engineers, Honorable Discharge, 1963. Married Barbara M. Calsbeek of Orange City, Iowa, 1960. They have one daughter, Barbara Hope, 5, and one infant son. Member of the United Methodist Church, Lake Mills, Iowa, and serves on its official board; Lions; State Historical Society; Council of State Government; and Masonic Lodge. Has been employed by Deluxe Products Corp., division of Walker Manufacturing Company, Lake Mills, Iowa, as a Planning Analyst between legislative sessions. Served on the Governors Amish Study Committee and on the Governors Building Code Study Committee. Presently serving on the state-wide Iowa Law Enforcement Policy Committee. First elected in 1966 and served in the 62nd General Assembly, re-elected 1968 and currently serving his second term.



**KLUEVER, Lester L., Atlantic
Cass County**
Republican

Born Feb. 29, 1920, on a farm near Atlantic, Iowa, son of Emil C. and Louise Kluever. Graduated Atlantic High School 1938. B.S. in business administration and accounting, University of Iowa 1947; J.D., 1950, University of Iowa law school. Member Sigma Nu, Delta Sigma Pi (business), past president Phi Delta Phi (legal). Married Gwyn Hughes of Sac City, Iowa. Four children: Lora, Chris, Dan and Jerri. Law practice Kluever and Van Ginkel, Atlantic. Was chairman of Young Republicans. Member Cass County, Southwest Iowa, Iowa State and American Bar Associations; Iowa Academy of Trial Lawyers; American Judicature Society; First United Presbyterian Church; Masonic Orders, Shrine; Elks; Rotary; American Legion; Amvets; Veterans of Foreign Wars; life member State Historical Society; life member State University of Iowa Alumni Association; life member the University of Iowa Dads' Association; Chamber of Commerce; Farm Bureau; Soil Conservation District Association; Game Conservation Club; past president and board member Atlantic Y.M.C.A.; Air Force captain 1941-46; prisoner of war two years, Germany; member Caterpillar Club. Cass County attorney 1953-57. Seventh term.



**KNIGHT, Harold L., Humboldt
Humboldt-Pocahontas Counties**
Republican

Born Feb. 10, 1911, in Ames, Iowa. Son of Mr. and Mrs. C. D. Knight. Graduated Ames High School, 1929. B.S. degree, agriculture, Iowa State University. Married Fern Bennett Knight, 1935, and they have three children: Dean L., Kent L. and Ray L. Dairy Bacteriologist. Member of Methodist Church, Chamber of Commerce (past president), Masonic Orders, Red Cross of Constantine, Knight Commander Court of Honor, Honorary Legion of Honor, Royal Order of Scotland, Order of Eastern Star and White Shrine. Director of the First National Bank. In World's Who's Who in Commerce and Industry and in Who's Who in the Midwest. Elected to second term.

KNOBLAUCH, Charles E., Carroll
Carroll County
 Democrat

Born March 9, 1922 in La Crosse, Wis. Son of Wenzel A. and Genevieve Dunn Knoblauch. Graduate Aquinas High School La Crosse, Air Force Technical Training Command Schools, Institutes For Orangi-zation and Association Management Michigan State University. Married Ruth Ann Korpala, La Crosse, 1947. Eight children: Sue Ann, Timothy, James, Andrew, Mary, Kathleen, Charles E. Jr. and Patricia. Veteran World War II, three years U. S. 9th Air Force 366th Fighter Group Communications and Public Relations Sections E.T.O. Former state vice president Iowa Jaycees, national director U. S. Jaycees, outstanding state jaycee chairman 1954. Present editor, secretary-treasurer N.W. Iowa Chamber Executives. Executive di-rector and owner of Community Consult-ants, Carroll public relation firm. Catholic, member Holy Spirit parish. Member: American Legion; Rotary; Knights of Columbus; Elks; Carroll Chamber of Com-merce; Carroll County Beef Producers; Kuemper Round Table; N.W. Iowa, Iowa, and American Chamber of Commerce Executives; Carroll Colonels. Serving first term.



KOCH, Edgar J., Sioux City
Woodbury County
 Republican

Born October 11, 1925, in Charter Oak, Iowa. Son of Edgar H. and Martha C. Koch. Graduated Ute High School, 1942. Graduated Morningside College and University of South Dakota Law School. Served in U. S. Navy, 1943-1946. U. S. Naval Reserve, Sioux City, Iowa, presently commanding officer of Sioux City Naval Reserve Group Command in charge of all Sioux City Naval Reserve units. Presently owns and operates Koch Insurance, Real Estate and Tax Service. Private consultant in golf course construction. Member of First Lutheran Church, Sioux City; Sertoma Club, Masons, Shrine, American Legion, Navy League of the U. S. Married Darlene M. Koch, 1947, and they have five children: Diana Lynn, Robert Alan, Lu-Ann, Karla and Gerald. Elected to second term.



KREAMER, Robert McDonald, Des Moines
Polk County
 Republican

Born Jan. 5, 1941, in Sioux City, Iowa, son of Mr. and Mrs. Floyd W. Kreamer, 5826 Hardwood Drive, Des Moines. At- tended Kirkwood Elementary School, Franklin Junior High, Roosevelt High School in Des Moines. B. A. Iowa Univer- sity 1963. J. D. University of Iowa Law School 1966. Married Charlotte Anne Hooker Dec. 20, 1964, in Naperville, Ill. One son, Todd Allan. 2. Member of West- minster United Presbyterian Church, Westminster Presbyterian Men's Club, University of Iowa Letterman's Club, Phi Kappa Psi (social fraternity), Phi Delta Phi (legal fraternity), Polk County, Iowa State and American Bar Associations, Jay- cees, Big Brother of America, Iowa Young Republicans, and YMCA. First team all- state football 1958, state 220-dash cham- pion and record holder 1959 Roosevelt High. Football and track letterman at University of Iowa. Associate with law firm of Gamble, Riepe, and Webster. Serving first term.





**KRUSE, Walter W. P., Sheldon
O'Brien County**

Republican

Born May 19, 1904, son of Fred and Mary Kruse (both deceased). Father widely known farmer, conservationist, and bank director. Graduated from Sheldon High School 1922. Attended Iowa State College 1923-1926. Farmer, operating 560 acres of land in partnership as Floyd Crest Farms, Sheldon, Iowa. Insurance agent. Married Luella Hensch (deceased) June 14, 1927. Father of: Merlyn Kruse, 37, married, farm partner with father; and Lorna, 40, married to William Saupe, PHD in extension division of University of Wisconsin at Madison. Married Sept. 15, 1957, to Mrs. Margaret Gourley. Step-children are Peggy Stagilino, San Pedro, Calif.; and John Gourley, lawyer in office of general counsel, Hormel Packing Co., Austin, Minn. Eleven grandchildren. Member St. Paul's Lutheran Church, Delta Sigma Phi fraternity, Farm Bureau, Farmers Mutual Insurance Assn. of O'Brien County, Kiwanis Club, UCT, Chamber of Commerce, Floyd Valley Watershed Association (secretary and board director). Past president American Milking Shorthorn Society, Tamworth Swine Association, charter member Northwest Iowa Farm Business Association. Sergeant in Iowa State Guard. Four years service. Serving first term.

**LANGLAND, W. V., Spring Grove, Minn.,
Winneshiek County**

Republican

Born Sept. 16, 1927, in Winneshiek County, son of the late State Representative and Mrs. C. M. Langland. Graduate Decorah High School 1946. B. A. degree, 1952, Luther College. Occupational forces in Italy, 1946-47, and active duty reserves at Fort Leonard Wood, Mo., 1950-1951. Married Adeline D. Lovstuen in 1950, and they have two children, Steven Paul and Karen Louise. Taught in secondary schools 4 years. Member Lutheran Church and church officer past 10 years. Member Farm Bureau and Northeast Farm Business Assn. Serving 8th year as school board director Decorah Community Schools; past president and voting delegate Winneshiek County Farm Bureau; director Northeast Farm Service Company of Allamakee and Winneshiek Counties. Farmer. Elected to second term.

**LAWSON, Murray C., Mason City
Cerro Gordo County**

Republican

Born Sept. 7, 1923, Fargo, N. D., son of Millard and Joyce Lawson. Attended elementary school Aberdeen, S. D., high school Mason City, Iowa, graduated 1941. Graduated Grinnell College 1948. Employed 1948-1950 in Maytag Sales-training department, from 1950-1957, Maytag Refrigeration Division Manager. President Klipto Printing and Office Supply Co. 1957 to present. Director First National Bank of Mason City. Married Jean Cady, Oct. 3, 1959, in Mason City. Children: Mark, 6; and Julia, 4. World War II Navy Lieutenant (j.g.) pilot and navigator. Member Episcopalian church, American Legion, Masonic Order, Shrine Bodies, Farm Bureau, North Iowa Fair, Boy Scout Council (treasurer), Mason City Planning and Zoning Commission (vice chairman), Elks, Rotary, and Civil War Roundtable. Serving first term.



LIPPOLD, Donald L., Waterloo
Black Hawk County
 Republican

Born Jan. 22, 1915, in Oswego, Ill., son of Theodore and Mable Lippold. Graduated Oswego High School 1933. Attended Aurora College two years; B.S. 1947 Stout State University, Menomonie, Wis., M. S. 1948. Special programs and graduate courses at Universities of Southern California, Colorado, Marquette, Pennsylvania, College of Southhampton, (England), General Motors Institute, and Purdue. Director Vocational-Technical Education at Hawkeye Institute of Technology, Waterloo, Iowa. Industrial worker and supervisor 1937-1941 All-Steel Equip. Co., Aurora, Ill. He and his wife, Helen, parents of: Kathryn, 17; Cynthia, 14; Erik, 12; Thomas, 10. Enlisted man in infantry 6 months, commissioned 1942 2nd Lt. Ammo and Pioneer Platoon, Ld. rifle platoon leader, batallion transportation officer,, batallion S-2 rifle co. commander. Military government reserve commander. Separated Major in Infantry May 1961—19 years service. Member Congregational Church, Waterloo Technical Society, National Education Assn., Iowa State Education Assn., American Vocational Assn., Iowa Vocational Assn., Iowa Adult Education Assn., American Legion, Kiwanis Club. Mayor Castle Hill 1960, Waterloo Planning Commission 1968, board member Metropolitan Planning Commission of Black Hawk County (secretary 1967), board member United Services of Black Hawk County (president 1964). President Northeast District Iowa Education Assn., President Vocational Assn. 1957. Vice-chairman Industrial Relations Committee, Waterloo Chamber of Commerce 1968. Member State Adult Education Advisory Committee, Education Advisory Committee for Iowa State Training School. Religious education and Sunday School teacher. Program development and project committee of Black Hawk County Extension Service. Former member Governor's Youth Committee for United Nations. Active in Boy and Girl Scout activities. Serving first term.

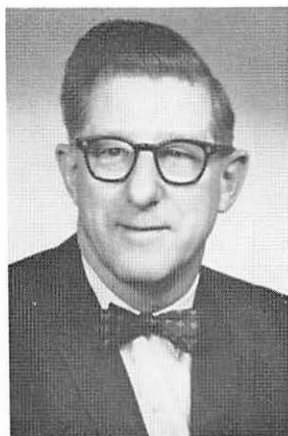

LIPSKY, Joan Miller, Cedar Rapids
Linn County
 Republican

Born April 9, 1919, in Cedar Rapids. Daughter of John F. and Ruth S. Miller. Northwestern University, B.S., 1940, and graduate study at the University of Iowa, 1940-41. Member of Temple Judah, American Association of University Women, League of Women Voters, Cedar Rapids Art Association, Linn County Republican Women's Club, Hadassah, Sisterhood of Temple Judah, Linn County Mental Health Association, Cedar Rapids Woman's Club. Married Abbott Bennett Lipsky, 1941, and they have three children: Ann, John and Abbott, Jr. Psychologist, U. of Chicago Hospitals, 1941-42. Mayor's Commission on Housing. Chairman Mayor's Commission on Alcoholism, Housewife and Civic Worker. Elected to second term.



**LOGUE, Rayman D., Marengo****Iowa County**

Republican

Born June 23, 1920, in Roundup, Mont., son of Charles Logue (deceased) and Mrs. Lloyd Paschall. Attended elementary school in Dallas, Iowa, and graduated from Chariton High School 1937. Correspondence courses in accounting from Marine Corps Institute and electrical engineering courses. He and his wife, Cleo, were married June 28, 1941. Children: Karee (Mrs. DeWayne Roggentine), 26; and Michael N. Logue, 24. Employed at the Iowa Electric Light and Power Co. the past 23 years. Member Christian Church, Masonic Lodge, Knights of Pythias, Rotary Club, and American Legion. Member advisory board Area Community College, past commander and past adjutant American Legion, past president Marengo Rotary Club, past president Chamber of Commerce, former treasurer Iowa County Republican Party. United States Marine Corps enlisted man. Serving first term.

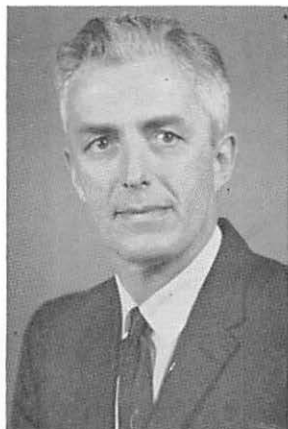
**MAYBERRY, D. Vincent, Fort Dodge****Webster County**

Democrat

Born in Atlantic, Iowa, in 1916. Attended Morningside College and the University of Iowa. Married Betty Jean Brobbell in 1939. Two daughters, Merilla and Gwen. Former newspaper publisher. Was with federal department of justice. Now a poultry processor. Catholic. Member of Lions, American Legion, Chamber of Commerce. Served 61st, 62nd, and 63rd General Assemblies.

**McCARTNEY, Ralph F., Charles City****Floyd County**

Republican

Born December 11, 1924, in Charles City, Iowa. Son of Ralph C. and Helen F. McCartney. Majority Floor Leader, 63rd G. A. Educated in Charles City public schools. Iowa State University, 1942 and 1943, 1946 and 1947; University of Michigan LL.B. 1950. Served in United States Army, World War II. Married 1950, has three children: Ralph H., Julla H. and David F. Member of Congregational Church, B.P.O.E., Lions, Masons, Consistory, V.F.W., American Legion, Twelfth Judicial District Bar Association, American Bar Assn., American Judicature Society, and Iowa State Bar Association, Salvation Army Board. Member of law firm, Frye and McCartney. Elected to second term.

McCORMICK, Harold Charles, Manchester
Delaware County
 Democrat

Born Oct. 8, 1910, in Manchester, Iowa, son of Charles and Mary (Powers) McCormick. Graduated from high school 1929. Three years at Loras College—specialized course at Columbia University. Married to the late Doris Kehoe May 6, 1940. Married Betty (Primus) O'Brien Feb. 4, 1967. Two children John, 18, Julie, 14. Furniture store owner-operator. Member Catholic Church, charter member and past president Lions Club, Manchester Country Club, Knights of Columbus, American Legion, Chamber of Commerce, County Historical Society, Fish and Game Club, Farm Bureau. Regular army World War II. Served on board of directors of Chamber of Commerce, Manchester City Council two terms, planning and zoning commission five years and chairman one year, USO club director for three years after discharge from army, case worker Iowa Emergency Relief Admn., employee Iowa Highway Com. Serving first term.



McINTYRE, Scott, Jr., Cedar Rapids
Linn County
 Republican

Born May 10, 1933, in Cedar Rapids, Iowa. Son of Scott and Mildred R. McIntyre. Graduated 1950, Franklin High School, Cedar Rapids; B.A. degree, 1953, State University of Iowa; Master's in Business Administration from Wharton School of Finance of the University of Pennsylvania, 1955, Phi Beta Kappa. Insurance Executive. Married Marilyn Joyce McIntyre, 1957, and they have two children, Kent Douglas and Kaye Marie. Member of Elks Club, Society of Chartered Property and Casualty Underwriters and Society of Chartered Life Underwriters, President of United Fire and Casualty Company and United Life Insurance Company. Elected to second term.



MENDENHALL, John C., New Albin
Allamakee County
 Republican

Born Jan. 20, 1904, in Ponca, Nebr., son of Ivan and Lena Mendenhall. Graduated from high school in 1922 and attended College in Sioux City, majoring in business and commercial law. Married Margareta Leyh June 29, 1940, in Sumner, Iowa. Father of: Phyllis (Mrs. Francis Ward), 26; and Milo, 24. Owned and operated building material and construction business 1927 to 1967, owned and operated concrete products plant 1934 to 1967, manufactured and built concrete stave silos 1934 to 1967. Now retired. Member of Methodist church, Masonic lodge, historical society, Farm Bureau, Northeast Iowa Tourism Council, County Civil Defense (town representative). Town councilman 22 years, mayor 15 years, advisory council to local school board, church treasurer, finance committee chairman, member of official church board, trustee chairman, lay leader, and certified lay speaker. Past president New Albin Community Club two terms. Serving first term.

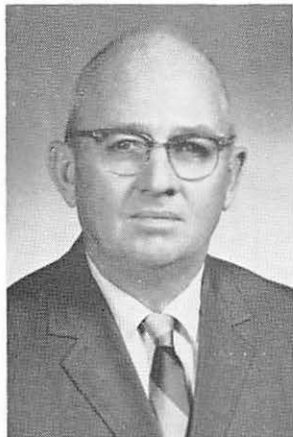

**MENEFEE, Maynard Turner, Fayette****Fayette County**

Republican

Born Oct. 15, 1907, in Adair, Iowa, son of Avery John and Myrtle Turner Menefee. Graduated from Adair High School in 1925. Married Dorothy Newell Dec. 28, 1930, in Canton, S. Dak. One son: Myron, 35. Owns and operates a farm near Fayette. Member Maynard Cooperative, United Presbyterian Church (elder), Master Farmer Club of Iowa, Big Rock Golf and Country Club, County Farm Bureau (president), Dallas County F.H.A. United fund committee organization chairman, township assessor, Fayette County Republican chairman and school board member. Alternate delegate to national Republican convention 1960. Participated in "People-to-People" tour to South America 1965. Serving first term.

**MEZVINSKY, Edward M.****Johnson County**

Democrat

Born Jan. 17, 1937, in Ames, Iowa. At Ames High School he was an all-state athlete in football and member State Championship basketball and track teams. Graduated University of Iowa 1960. Received M.A. in political science and J.D. degree in law from University of California. He and his wife, Myra, are parents of three daughters: Margot, Vera, and Elsa. Practices law in Iowa City. From 1965 to 1967 legislative assistant to Congressman Neal Smith of Iowa. While with Congressman Smith, Mezvinsky received Presidential commendation for his work to protect the public in the areas of traffic and highway safety and meat inspection. A member of Omicron Delta Kappa, national honorary leadership fraternity. Serving first term.

**MIDDLESWART, James Ira, Indianola****Warren County**

Democrat

Born April 8, 1912, in Warren County. Son of David A. and Eva R. Middleswart. Graduated Indianola High School 1930. Simpson College business course 1930-32. Married Geraldine Ann Denly in 1936, and they have three children: Phyllis, LaVerne, and Irene. Member of Iowa Flying Farmers and Air Wing of Warren County Sheriff's Posse. Past president Farm Bureau, Warren County Group Ministry, Soil Conservation District. Soil District Commissioner 6 years, Ass't Commissioner 8 years, and secretary of Warren Soil District. Iowa's only delegate to National Security Forum in 1968 at Air War College, Maxwell A.F.B. Alabama recipient of 1968 WMT award for outstanding service to Iowa in Soil Conservation. Lay Leader United Methodist Church at Center Chapel. Elected to second term.

**MILLEN, Floyd H., Farmington
Jefferson and Van Buren Counties**
Republican

Born May 17, 1919, at Watertown, S. D., son of H. E. and Pearle (Wright) Millen. Attended Iowa State University and Nevada School of Mines. Married Betty Coffin, 1942. Three sons: James Randall, Robert and David. President, Valley Limestone & Gravel, Inc., at Farmington, Iowa. Military engineer officer in World War II in the Philippines. President and director, Farmington Independent School District, 13 yrs. Director National Limestone Institute, Washington, D. C.; director, American Roadbuilders Association, Washington, D. C. Past president and director, Iowa Limestone Producers Association, Des Moines. Member Society of American Military Engineers, Shrine, Consistory, Elks, American Legion, V.F.W., American Roadbuilders Association, Izaak Walton, I Club, S.U.I. Dads Association. Served in 60th, 60th Extra, 61st, 62nd, and 63rd General Assemblies. House Majority Leader, 62nd General Assembly, Speaker Pro Tem, 63rd General Assembly.



**MILLER, Charles P., Burlington
Des Moines County**
Democrat

Born April 29, 1918, in Harbor Beach, Michigan. Attended elementary and high school in Michigan. Son of William H. and Anna V. Miller. Attended Burlington Junior College and the Palmer Chiropractic College; Fellowship in Palmer Academy, Fellowship in I. C. A. United States Navy, 1940-1946 and in active reserves 1946-1951. Married Virginia Mae Ferrington, 1946, and they have six children: Charles Paul, David, Steven, Dennis, Evelyn and Scot Alan. Member of Catholic Church, Knights of Columbus, Veterans of Foreign Wars, American Legion, United Commercial Travelers and Travelers Protective Association. Executive board member of the Southeast Iowa Council of Boy Scouts for 16 years, member of board of control of International Chiropractors Association, 7 years. Member of Eagles, Elks and Lions Clubs. 1965 House Speaker Pro Tempore. Elected to fourth term.



**MILLER, Elizabeth Ruby, Marshalltown
Marshall County**
Republican

Born Aug. 24, 1905, in Marshalltown, daughter of Stephen and Lenora Shank. Graduated from Marshalltown High School 1923. Married John Bascom Miller in Marshalltown Sept. 5, 1923. Sons and daughters are John Bascom Miller, Jr., 42; Edward James Miller, 40; Mary Louise (Mrs. Tom Spears), 37; and Elizabeth Arlene (Mrs. Russell Weeden, Jr.), 33. Member United Church of Christ, Farm Bureau, County Federation of Republican Women, Marshalltown Woman's Club. Served two terms as third District Director of Federation of Women's Clubs, and now serving as chairman in Department of Public Affairs, Division of Personal Involvement in fourth district. Now serving as Campaign Activities Chairman of State Federation of Republican Women. Selected 1969 Republican Woman of the Year for Marshall County. Received Outstanding Civic Leaders Award for Outstanding Civic Leaders of America 1967. Serving first term.





MILLER, Leroy S., Shenandoah
Page County
 Republican

Born in Clarinda, Nov. 28, 1914, son of L. F. (Fleet) and Inez Stitt Miller. Married Beulah Otte Feb. 14, 1935. Parents of two daughters, Marcia and Nancy. Farmed 13 years. Has owned and operated Implement business in Shenandoah for 23 years. Past president of both Junior Chamber of Commerce and Senior Chamber of Commerce. Member Farm Bureau 34 years. Active in soil conservation work. Former member of 4-H and Future Farmers of America, holder of Iowa Farmer degree. Served as member of Yorktown school board and Shenandoah city council. Member of Masonic Lodge, Elks and Izaak Walton League. Presbyterian Church, served as elder, deacon and trustee. Fourth term in General Assembly.



MILLER, Roy A., Monticello
Jones County
 Republican

Born Aug. 26, 1903, Olin, Iowa. Son of Harlen and Dora Miller. Educated in Stanwood schools and Cedar Rapids business College. Married Ruth Peck, 1927. Children: Marilyn (Mrs. James Robinson), Linda Lou (Mrs. William Ballou) and Carol Jean. Farmed nine years. Operated farm equipment and motor truck stores for 30 years. Dealerships in Earlville, Manchester, Ryan, Independence and Monticello. Owns farms in Jones, Linn and Cedar counties. Chairman of the Trustees, St. Luke's United Methodist Church. Member of Burns Lodge No. 173 A.F. & A.M., Iowa Consistory and El Kahir Shrine. He is a past president of Monticello Rotary Club, a Farm Bureau member and a Monticello councilman since 1954. Former president of Earlville school board and chief of Earlville fire department. Third term.



MILLIGAN, George F., Des Moines
Polk County
 Republican

Born February 23, 1934, in Des Moines, Iowa. Graduated from Roosevelt High School, Des Moines, 1952. Graduated Washington and Lee University, Lexington, Virginia, with B.S. degree in commerce, 1956, and Drake University Law School, 1960. Vice-president and commercial loan officer, Iowa-Des Moines National Bank. Member Polk County, Iowa State and American Bar Associations and American Institute of Banking. Served as captain, U.S.A.R., Artillery. Member Congregational Church, Greater Des Moines Chamber of Commerce, Y.M.C.A., Des Moines Art Center. Married, two children. Serving first term.

MOHRFELD, Fred, Toledo**Tama County**

Republican

Born Dec. 23, 1911, in Tama, Iowa. Son of Fred and Frances Bard Mohrfeld. Graduated from Tama High School 1931. Married Evelyn Turbett 1933. Has two daughters: Sharon Lynne Mohrfeld Werner and Dr. Cherie Jeanne Mohrfeld, Farmer, M.D. Member of Methodist Church, Tama Lions Club, Masonic Lodge of Tama, Eastern Star, Toledo Toastmasters Club, Toledo Chamber of Commerce, and past member Advisory Council of Standard Oil Company. Past president Lions Club and past master Masonic Lodge. Board member Chamber of Commerce. Was owner of own business, a Standard Oil Service Station, Twin City Motel and Cafe on Highway 30 until July 1, 1966. Retired. Serving second term.

**NEILSEN, Alfred, Defiance****Shelby County**

Republican

Born Dec 9, 1901, at Defiance, Iowa, the son of Jesse and Bertha Nielsen. Educated in Shelby County schools. Married Leta Arlene Morrison of Dow City, Iowa, Feb. 23, 1929. Three children: Ruthann (Mrs. Milton Barry), Marlin and Marie (Mrs. Lee McLaughlin). Mr. Nielsen owns and operates 520 acres in Shelby and Crawford counties. A member and has served as trustee of the Evangelical United Brethren Church; was president of the Irwin community school board for six years; a voting delegate of the Farm Bureau for four years; helped organize and was president of the Shelby County Good Roads Association. Belongs to the Masonic Lodge, Shrine and Order of the Eastern Star. Served in the 60th, 60th Extra, 61st, 62nd, and 63rd General Assemblies.

**NELSON, Harold V., Aurelia****Cherokee County**

Republican

Born June 30, 1899, son of Edward S. and Hannah M. Nelson, on a farm near Quimby, in Cherokee County. Graduate of Aurelia High School and Cedar Rapids Business College. Married Lela Irene Johnson June 15, 1926. One son, James A., born Sept. 8, 1930. Lifelong experience in farming and livestock feeding. Methodist, Kiwanis, Toastmasters, member of Farm Bureau and past county president, president of Federal Land Bank Association of Storm Lake, member of Knights of Pythias, member of Little Sioux Wildlife Assn., active in Boy Scouts of America. Third term in House.



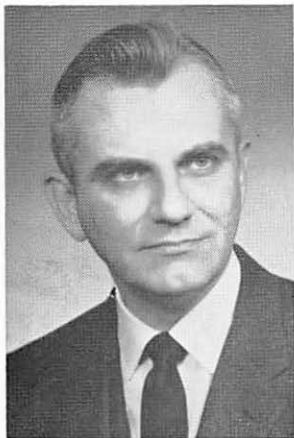

NEWTON, Robert Edward, Davenport
Scott County
 Democrat

Born July 11, 1931, in Muscatine, Iowa, son of Walter C. and Emma M. Newton. Graduated St. Mathias, Hayes Catholic High School. Received B.A. University of Iowa, 1956. M.A. Catholic University of America, 1959. Ph.D. Catholic University of America 1965 magna cum laude. Is Phi Beta Kappa and member National Newman Honor Society. Distinguished Military Graduate. Single. College professor and former administrative aide to Governor Herschel C. Loveless. Member Roman Catholic Church, American Political Science Assn., International Political Science Assn., Midwest Political Science Assn., American Society for Political and Legal Philosophy, American Judicature Society, and American Assn. of University Professors. Korean conflict veteran. 1st Lt. Infantry. Serving first term.



NOLTING, Fred W., Waterloo
Blackhawk County
 Democrat

Born Aug. 21, 1932, in Frederika, Iowa, son of Fred W. and Ida M. Nolting. Attended Tripoli Public School, Grant School, Waterloo. Graduated East Waterloo High School 1949. Married Wilma A. Cordray Dec. 7, 1951. Little Brown Church in Nashua. Children: Fred, Jr., 12; Melody 10. Employed by Rath Packing Co. President 7 terms Local 46 UPWA, secretary before that. Vice-president District Council 11 of Amalgamated Meat Cutters. Iowa Vice-President Midwest Labor Press Assn. Education Committee Chairman Iowa Federation of Labor. Secretary-treasurer third congressional district COPE. Precinct committeeman. Delegate to 1968 Democratic National Presidential Convention. Member Lutheran Church and Amalgamated Meat Cutters. Serving first term.



O'HEARN, Trave E., Davenport
Scott County
 Republican

Born July 13, 1938, in Davenport, son of Mr. and Mrs. Trave V. O'Hearn. Single. Member armed services. President Trave O'Hearn Company, manufacturers of conveying equipment. Real estate developer. Member St. Paul's Catholic Church, Elks, the Davenport Club, Isaac Walton League, Davenport Chamber of Commerce. Board member of Springbrook Country Club, of National Young Americans for Freedom, of American Conservation Union, of State Young Republican Organization, of National Assn. of Package Conveyor Equipment Manufacturers. Active in youth work in the YMCA. Serving first term.

OSSIAN, Conrad, Red Oak
Adams and Montgomery Counties
 Republican

Born in Montgomery County at Stanton, March 27, 1900. Son of Albert and Emma Ossian. Attended Stanton High School and took a two-year business course at Luther College, Wahoo, Neb. Married Mabel Swanson Nov. 15, 1922. Has one son, Donald, and one daughter, Crystal. Owned and operated Stanton grocery and produce firm for 19 years. A farm owner and has always been active in farming interests. Served on the Montgomery County Board of Supervisors and 14 years on the Stanton School Board. Now serving second term on the financial and budget control committee. Is a Lutheran, Rotarian, Mason, a member of the Izaak Walton League, and the Farm Bureau. Serving seventh term.

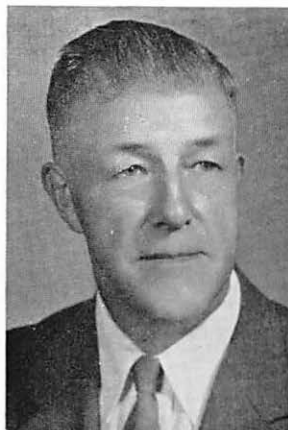

PELTON, Charles Howard, Clinton
Clinton County
 Republican

Born August 15, 1940, in Clinton, Iowa. Son of Charles H. and Rosanna H. Pelton. University of Iowa, B.A. in Science, 1962; University of Iowa, Law degree, 1966. Law offices of Charles H. Pelton, Clinton, Iowa. Presbyterian. Clinton County, Iowa State and American Bar Associations. Alpha Tau Omega, social fraternity, and Phi Delta Phi, professional legal fraternity. Single. Serving second term.



PERKINS, Larry L., Council Bluffs
Pottawattamie County
 Republican

Born Jan. 8, 1937, in Des Moines, son of Lowell and Helen Perkins. Graduated Roosevelt High School, Des Moines, 1954. Attended Drake University. His wife's name is Nelda. Children: Teresa, 4; Laura, 2; Anita, 1; Larry, 2 weeks. Commercial decorator and night club operator. Former salesman. Air force. Member Methodist Church, Elks Club. Serving first term.





PETERSON, Louis A., Lawton
Woodbury County
 Republican

Born March 5, 1909, in Lawton, Iowa. Son of Herman and Mary H. Peterson. Graduated from high school, 1927. Mr. Peterson and his wife, Bessie, have three children: Karen, Joyce and Dale. Member of Presbyterian Church, Sioux City, Kiwanis, Lawton Community Club, Farm Bureau. Served on Woodbury County Fair Board, Woodbury County Library Board, past president of county Farm Bureau, county Extension Council and Lawton School Board. Served in the 59th, 60th, 60th Extra, 62nd, and 63rd General Assemblies.



PIERSON, George N., Oskaloosa
Mahaska County
 Republican

Born March 28, 1904, in Oskaloosa, Iowa. Son of Lewis B. and Lillie J. Pierson. Penn College, B.A. & B.S., 1926; Iowa State University, Vocational Education Graduate Level, 1927; Washington University, St. Louis, Mo., Vocational Education Graduate Level, 1930. Mr. Pierson and the late Mrs. Pierson had two sons, Rovee D., and Arvid L. Married Nov. 9, 1968, to Mary Elizabeth Picken of Eldon, Iowa. Member of Presbyterian Church, Men's Club, Farm Bureau, Iowa and International Flying Farmers, Community Y.M.C.A. Council, Penn College Alumni Club, and Mahaska County Ag Council. Farmer and president of Pierson Seed Producers, Inc. Vice-President, Quad County Grain Co., Oskaloosa. Served on Salvation Army Board, Ag Committee, Chamber of Commerce, Y.M.C.A. Building Committee. Elected to second term.



PONCY, Charles Nelson, Ottumwa
Wapello County
 Democrat

Born March 2, 1922, in Wapello County. Son of Charles F. and Elsie McDonough Pency. Graduated from Ottumwa High School, 1940. Married Naomi McCrory, 1942, and they have two sons, Charles N. and Paul David. Lutheran. School District Maintenance Engineer. Secretary Local 1141, A.F.S.C. and M.E. Member Ottumwa Labor Council; Mayor's Advisory Committee; Director on Credit Union. Served in World War II. Elected to second term.

PRIEBE, Bert Eastman, Algona
Kossuth County
 Democrat

Born May 31, 1918, in Lone Rock, Iowa, son of Clarence and Amy Priebe. Graduated from Bancroft High School 1935. Married Madelyn Paetz in Minnesota in 1938. Children: Constance Priebe Barth, 29; Paula Priebe Dixon, 28; and Gary, 25. Farming land homesteaded by members of family. Breeder of purebred Angus cattle. Member Lutheran Church, Izaak Walton League, Gun Club, Algona Pilots Club, Seneca Saddle Club, Algona Golf and Country Club, Kossuth County Beef Producers, Iowa Beef Producers, Iowa State Angus Assn., American Angus Assn., Farm Bureau, Cooperative Elevators, Rural Electric Cooperative, school board, Insurance Mutual, president Kossuth County Fair Board, chairman Kossuth County Barbeque Committee, ASC committeeman, 4-H leader, delegate to American Angus Assn. meetings, Democratic party state delegate, cattle and 4-H judge at fairs and shows. Serving first term.



RADL, Richard Martin, Lisbon
Linn County
 Democrat

Born Aug. 27, 1911, in Chicago, Ill. Married Helen Bartlett; children: Richard, Peter, David, William, Mary. Mechanical engineer and owner of Illini Molded Plastics, Lisbon. Elected to third term.



RENDA, Thomas A., Des Moines
Polk County
 Democrat

Born in Des Moines, Iowa, 1937, son of Anthony T. and Helen Renda. Graduate of Dowling High School and Loras College, also Drake University Law School 1962. Practicing attorney in Des Moines. Member of American Bar Association, Iowa Bar Association. Member of Christ the King Catholic Church. Married Shirley Ann Murphy June 13, 1959. Father of three children: daughter Tamara Ann and sons Anthony T. Renda II and John Andrew. Assistant Minority Floor Leader and president of the Des Moines Vikings Professional Football Team. Serving third term.



**REX, Clyde, Ellsworth****Hamilton County**

Republican

Born Sept. 8, 1922, in Webster City, son of Mr. and Mrs. Clyde J. Rex. Graduated from Ellsworth High School 1941, and was enrolled in vocational agriculture course for two years in Story City. Farmer. He and his wife, Eleanor, were married at the Methodist Church in Radcliffe, Iowa, 1944. Children: Clydene, 22; LeAnn, 18; Debra, 12; Jill, 9. Member United Methodist Church, Ellsworth Legion, Ellsworth Businessmen, Farm Bureau, Jewell Golf and Country Club. Army 1946. Board of supervisors nine years and Welfare Board eight years. President District I County Officers Assn. Serving first term.

**RODGERS, Norman George, Adel****Dallas County**

Democrat

Born Sept. 21, 1927, in Chatfield, Minn., son of William and Rhoda Rodgers. Graduated from high school in 1944. Completed an 18-month course at American Institute of Business. He and his wife, Norma Rita, were married Feb. 6, 1950, in Des Moines. Children: Pamela Kay, 15; Michael Norman, 6. Supermarket owner and operator since 1957. Store manager Thriftway Stores, Inc., at Creston, Iowa, 1950-1951; Des Moines, 1952-1954; field representative of Super Valu Stores, Inc., 1955-1957. Member Episcopal Church, Dallas County Koin Klub, New Frontier Club, Chamber of Commerce, Rotary Club, American Legion, VFW, Elks, Iowa Retail Food Dealers Association, Farm Bureau. U. S. Navy 1944-1946, 1951, 1952. Small farming interest. Serving first term.

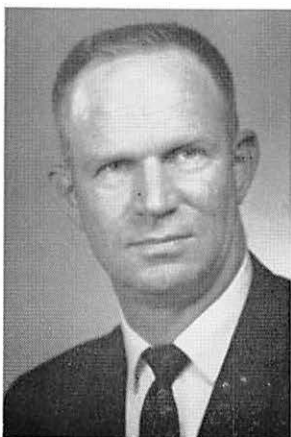
**ROORDA, Norman Paul, Monroe****Jasper County**

Republican

Born July 23, 1928, in Pella, Iowa. Son of Isaac G. and Anna Terlouw Roorda. Central College, 1946-47. Iowa State University, B.S. in Agriculture, 1950. Studied government through extension school of Iowa University. Served two years in United States Army as an enlisted man in Korea during Korean conflict. Elder in United Presbyterian Church in Newton, assistant superintendent and teacher in high school department. Married Dorothy Lawrence, 1950, and they have three sons: Bruce, Douglas, and Dirk, and three daughters: Rebecca, Marilyn and Nancy. Member and past president of Jasper County Farm Bureau; Newton Chamber of Commerce, member of Jasper County Community Action Committee (anti-poverty program). Past president of Economic Development Corporation of Marion, Warren and Jasper Counties; American Legion, Kiwanis. Operates 400 acre farm. Elected to second term.

SANDERS, Leo I., Estherville
Emmet-Palo Alto Counties
 Republican

Born in Osceola, Iowa, on March 16, 1894. Son of Luther T. and Adella Sanders. Moved to Des Moines in 1897. Educated in Des Moines. Married Sarah Davis on August 4, 1916; moved to Estherville, Iowa, in 1919. Has been in wholesale ice cream business most of adult life. Mayor of Estherville from 1956 to 1962. Presently associated with Estherville Daily News. Member of Estherville Christian Church; past member of church board and now on church property committee. Past member of board of Estherville Chamber of Commerce; past Exalted Ruler of Elks; past member of board and vice president of League of Iowa Municipalities. Four children: Robert, Jack, William and Patty Lee Thompson; 17 grandchildren; 2 great grandchildren. Serving second term in legislature.



SCHMEISER, Lloyd F., Burlington
Des Moines County
 Democrat

Born Jan. 1, 1921, in Des Moines County, son of Benjamin and Mary Taeger Schmeiser. Graduate of Burlington High School. Married Dorothy Clark Nov. 14, 1942, in Burlington, Iowa. Children: Ivan, at home; twins Jean Ellen, graduate of Northern Iowa University, and Mrs. Joan Goble of Burlington; and Kathy, student at Colorado State University. Member First United Methodist Church, Elks, Methodist Men, Farm Bureau, Iowa School Board Assn. Grain and livestock farm owner-operator. Township clerk four years, treasurer Independent School District four years; member of county school board 11 years, (3 years as president), Des Moines County Federal Home Administration three years (president one year), Des Moines County Assistant Soil Conservation Commissioner, board of stewards and finance commission, Methodist Church. Serving first term.



SCHROEDER, Laverne W., McClelland
Pottawattamie County
 Republican

Born April 14, 1933, near McClelland, Iowa, son of Emil and Emma Schroeder. Graduated from Treynor High School 1952; Korean Veteran 1953 to 1955. Completed three-year agriculture and record-keeping course under GI Bill. A member Farm Bureau, Treynor Cattle Feeders, Inc., National Livestock Feeders Association, American Legion; former township trustee. Married Donna Jean Novotny 1960. Has five daughters Vicki, Rita, Jean, Nancy and Sandra. Member of St. Patricks Catholic Church, Council Bluffs. Elected to second term.





SCHWARTZ, James H., Ottumwa
Wapello County
 Democrat

Born Jan. 29, 1928, in Ottumwa, son of A. J. (Babe) and Catherine Schwartz. Attended St. Mary's Elementary School, Catholic Central High School, and Creighton University. Married Patricia K. Colbert April 23, 1949. Children: Nick, 18; Don, 16; Mike, 15; Kay, 13; Bill, 12; Joan, 11; and Tim, 7. General insurance agent. Member of Catholic Church, Knights of Columbus, Elks, New Frontier, YMCA, Independent Insurance Agents, Chamber of Commerce. Serving first term.



SHAW, Elizabeth Orr, Davenport
Scott County
 Republican

Born Oct. 2, 1923, in Monona, Iowa. Daughter of Harold T. and Hazel Kean Orr. Drake University 1941-45, A.B., Phi Beta Kappa; University of Minnesota 1945-46, Graduate Study in Public Administration; University of Iowa Law School 1946-48, J.D., Order of the Coif. Member of Congregational Church, Scott County and Iowa State Bar Associations, Davenport Country Club, Davenport Club, Davenport Outing Club, League of Women Voters, Scott County Republican Women's Club, Scott County Republican Club, Kappa Kappa Gamma, P.E.O. Federated Women's Clubs, Pilot Club, International American Business Women's Association. Married Donald H. Shaw, 1946, and they have three children: Elizabeth Ann, Andrew Hardy and Anthony Orr. In private practice of law, Davenport, Iowa. Elected to second term.



SHEPHERD, Stanley T.
Mailing address, Route 1, Farmington
Lee County
 Republican

Born September 15, 1903, in Bentonsport, Iowa. Son of Harry Armstrong and Eva Mae Gaston Shepherd. Great, great, great-grandson of John Davidson, signer and member of the First Constitution of the State of Iowa in 1844. Graduate of Railroad Institute of Management and graduate Dale Carnegie Program. Married Thelma Iona Gentry, 1927, and they have two children, Robert Wallace and Sara Ann (Mrs. Harlan Johnson); four grandchildren. Member of Episcopal Church, Elks, Iowa and Missouri Historical Societies and National Society of the Sons of the American Revolution. Served as former city councilman, Fort Madison, Iowa, and member of various committees pertaining to city and state government. Was executive with Sheaffer Pen Company for 39 years, retired Nov. 1, 1965, and also was with A. T. and S. Fe railroad in management position. Serving second term. Member of the following committees in the 63rd Assembly: Cities and Towns, Ranking Member; Ways and Means; Commerce; Iowa Development; and Conservation and Recreation.

SKINNER, Edwin Walter, Altoona
Polk County
 Democrat

Born Feb. 9, 1936, in Iowa, son of Robert W. and Vesta P. Skinner. Graduated Runnels Consolidated High School 1954. Attended Drake University 1954-1958; Iowa Medical School, S. U. L., Iowa City, 1958-1959; B.A. 1960; Drake University Law School, 1961-1963; Bachelor of Law 1963. He and his wife, Lois Jean, were married July 8, 1962, in Battle Creek, Iowa. Two daughters: Geri, 5; and Julie, 1. Attorney at law with partnership in Irish and Skinner, Altoona, Iowa. Member of Baptist Church, Shrine, King David Lodge No. 407, Lions Club, Altoona Businessmen's Assn., Jaycees. Serving first term.



SORG, Nathan F., Marion
Linn County
 Republican

Born Dec. 25, 1909, in Hawkeye, Iowa. Son of Harley H. and Clara B. Sorg. Educated in Hawkeye public schools. University of Northern Iowa, B.A. 1933; State University of Iowa, B.S. 1938; State University of Iowa, M.S. 1941. Married Nellie M. Lyman, 1934, and they have two daughters, Mrs. Charles E. Bernstein and Mrs. F. Richard Lyford. Member of Masonic Lodge; A.F. & A.M. No. 6, Marion, Iowa; E. P. O. Elks No. 251; Cedar Rapids Consistory; Iowa Pharmaceutical Association. Trustee Marion Water Department for 13 years. Taught at S. U. L., Iowa City, 1938-1945. Owned and operated retail pharmacy, Marion, Iowa, 1945 to present. Pharmacist. Serving second term.



STOKES, A. Gordon, LeMars
Plymouth County
 Republican

Born in Plymouth County Feb. 16, 1898. Son of Albert and Anne Stokes. Father was pioneer of Plymouth County, settled there in 1870. Received education in schools of Plymouth County. Started farming for himself in 1920. Married Dollie Bixby in 1930. He is past president of Plymouth County Farm Bureau, past president of Oyens Coop. Elevator. Charter member of the Northwest Farm Business Assn. President of the Le Mars Municipal Band. Director of the First National Bank of Le Mars. Elder of the Presbyterian Church. Member of the Rotary Club, Masonic Lodge, Shrine, and Eastern Star. Serving fifth term.





STRAND, Clair, Grinnell
Poweshiek County
 Republican

Born August 21, 1909, in Grinnell, Iowa. Son of Mr. and Mrs. Alfred Strand. Retired grocer; laundromat owner; farm owner. Married Beulah Brown, 1935, and they have two daughters; Charlotte (Mrs. Ted R. Ellis, three children) and Betty (Mrs. John T. Murray). Member of First Baptist Church, Elks Club, Kiwanis Club, Masons, Odd Fellows, Knights of Pythias, Greater Grinnell Development Corporation, and Country Club. Board member of Grinnell Federal Savings and Loan, First Baptist Church Board. Former member of Grinnell Public School Board, City Planning Board and Grinnell Public Library Board. Serving second term.

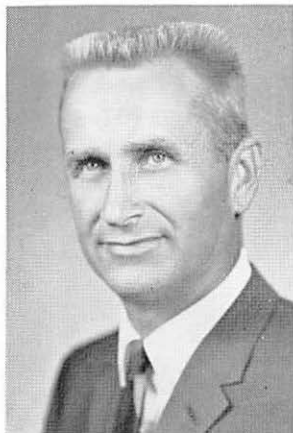

STROBURG, Eldon Leonard, Blockton
Taylor-Ringgold County
 Democrat

Born Nov. 4, 1927, in Blockton, son of Clark and Sola Stroburb. Graduated from high school in 1945. Attended two quarters at Northwestern Missouri State. Wife's name is Mary Aelene. Married January 18, 1948, in Lamoni. Children are Suzanne, 20; Jeffrey, 18; Monica, 15; and Peggy, 13. Farmer. Member of Methodist church, Masonic lodge, wildlife conservation club, Eastern Star, school board, Blockton Watershed board, Taylor County Soil and Water Conservation Commission. Township clerk. Schooled and was for a time machine parts inspector for Boeing Aircraft. Serving first term.



STROMER, Delwyn, Garner
Hancock County
 Republican

Born April 22, 1930, in Garner, Iowa. Son of the Aaron Stromers. Graduated from Garner High School 1947. Korean Veteran 1953-55; Army Reserves 1951-53 1955-59. Member of Church of Christ, American Legion, Farm Bureau, Lions. 4-H Club leader. Treasurer of Hancock County Agricultural Products and Processors, Inc. Former treasurer and vice president Hancock County Farm Bureau. Farmer. Married Harriet J. Ostendorf 1950. Four children: Linda, Randall, Pamela, and David. Serving second term.

STROTHMAN, Charles F., New London
Henry County
 Republican

Born 1901, near Danville, Iowa, the son of Charles and Parma (Oberman) Strothman. Graduated from Burlington High School, awarded scholarship to Iowa State University. Married Doris Maxwell 1929. Six children: Carol Messer, Charlotte Young, Charlene Larson, Charles M., Frederic and John. Seventeen grandchildren. In farming, livestock feeding, and breeding of registered Polled Hereford cattle with sons Frederic and John and son-in-law, Emmet Messer. Served as president of school board, New London Farmers Coop., County Farm Bureau and County 4-H Club committee. Served on bank, church and livestock boards and as Republican precinct and congressional committeeman. Now president of Southeast Iowa Hereford Association, Southeast Iowa Polled Hereford Association, and Henry County Livestock Feeders. Member of Farm Bureau, American and American Polled Hereford Associations, and Iowa Beef Producers. Methodist. Served in the 60th, 60th Extra, 61st, 62nd, and 63rd General Assemblies.



TAPSCOTT, John, Des Moines
Polk County
 Democrat

Born in Des Moines, Iowa, January 23, 1930, the son of Ralph and Helen Tapscott. Attended grade school in Des Moines, Christian Brothers School in San Francisco, Calif., and Dowling High School, Des Moines, graduated 1948. Attended American Institute of Business. Governmental Training in Public, Human and Industrial Relations, Denver, Colorado, and Washington, D. C., 1964-66. Married Verlene Quail of Des Moines, Feb. 19, 1950. Six living children, Kathleen, Mark, Matthew, Luke, Melissa, and Patrick. Two children deceased, John, Jr., and Mary Margaret. Engaged in Real Estate and Insurance business with Diversified Brokerage Services in Des Moines, Iowa, former Advertising Manager for Catholic Mirror Newspaper, also served as an assistant to the regional director, U. S. Post Office Department, Saint Louis, Mo. Member of Dowling Club, Concerned Christians, Big Brothers, National Rehabilitation Assn., and Christ the King Catholic Church. Serving second term.



TIEDEN, Dale L., Garnaville
Clayton County
 Republican

Born Oct. 11, 1922, son of Lewis and Grace Fisher Tieden. Graduated from Elkader High School, Elkader Junior College, attended University of Iowa one year. Single. Farmed until 1959. Managed feed, livestock and fertilizer operation until 1967. Since 1968 in farm and office work. Served as secretary of County Farm Bureau and Township Agriculture Committees. Member United Church of Christ, Masonic Lodge, Farm Bureau, Lions, Izaak Walton League, Rotary, Chamber of Commerce, Elkader and Guttenberg Country Club. Serving third term.





VAN DRIE, Rudy, Ames
Story County
 Republican

Born Jan. 5, 1931, in Ashton, Iowa. Son of Gerrit and Sophia Van Drie. Graduated Ocheydan High School and Northwestern Junior College, Orange City, 1951; graduated University of Iowa, B.A. degree, 1955. Served in the infantry in the Korean conflict. Married 1958 and has two children, Karen and Karla. Shopper publisher. Owner of city and country real estate firm. Member of Presbyterian Church, American Legion, Ames Chamber of Commerce, Ames Home Builders Assn., Lions, Elks, Toastmasters, Izaak Walton League, and Cyclone Club. Served as secretary of Jaycees, president of Sertoma (cancer drive chairman and board member), chaplain and vice-commander American Legion and chairman Ames Safety Commission. President Shopper Guides of Iowa, past secretary-treasurer, vice-president, and now serving as president-elect of National Shopper Assn., president of Ideal Development Company, Inc. Serving second term.



VAN NOSTRAND, Maurice A., Avoca
Pottawattamie County
 Republican

Born February 9, 1925, in Benedict, Nebraska. Son of Alton and Etta Van Nostrand. Graduated from Benedict High School, 1942, and attended the University of Nebraska. Aviation cadet, 1944-45. Married 1944, and has three children: Greg, Kevin, and James. Member of Presbyterian Church, Council Bluffs Chamber of Commerce. President of Van Nostrand Grain Company at Avoca and Atlantic, and of Oakland Feeding Corp. Editor Council Bluffs Nonpareil. Serving third term.



VAN ROEKEL, Gerrit, Pella
Marion County
 Republican

Born June 11, 1899, in Mahaska County, Iowa. Son of Henry Van Roekel and Mina Veenschoten Van Roekel. Graduated from Central Academy, 1920; graduated from Central College, B.A. degree, 1924. Listed in Who's Who in the Midwest. Married Edna J. DeBruin, 1924, and they have two children, Ray A. and Erma H. Member of the Reformed Church in America Consistory. Manager retail grocery 20 years. Business manager at Central College 1948-64. Member of Kiwanis International, Pella Golf and Country Club, Pella Historical Society, American Sunday School Union, Central College "C" Club, Men's Brotherhood and the Pella Hospital Association. Board member and past-president of Bethesda Hospital, Denver, Colorado. Elected to second term.

VARLEY, Andrew P., Stuart
Adair-Madison Counties
 Republican

Born December 2, 1934, in Stuart, Iowa. Son of Preston and Esther E. Varley. Graduated Iowa State University, B.S., 1957; North Carolina State College, M.S., 1961; Phi Kappa Phi. Married Marilyn Saucke, 1959, and they have three children, Warren, Thomas, and John. Iowa Air National Guard and Air Force Reserve. Member of Lutheran Church, Lutheran Laymen's League and Adair County Farm Bureau. Trustee, Iowa State University Foundation Farms. Past chairman State Extension Advisory Committee. Worked on staff at North Carolina State College, 1960 and 1961, in full time research. President, Pine View Angus Farms, Inc., 1962 to present. Serving second term.



VOORHEES, Donald Edwin, Waterloo
Black Hawk County
 Republican

Born September 8, 1930 in Winfield, Kansas. Son of Mr. and Mrs. Martin J. Voorhees. Graduated from high school 1947. Attended St. Johns College, Winfield, Kansas and took a business course through American School, Chicago. Married Laurene Chambers in 1948 and has four children: Nancy Lynn, Donald Edwin, Jr., Susan Laurene and Ross Lee. Member of Lutheran Church, Elks No. 290, Jr. Chamber of Commerce, Lions and Amvets. Past member Board of Directors of Lions; past president, past state vice-president, past national director of the Jr. Chamber of Commerce. Served as a member of the Board of Directors of the Allen Memorial Hospital. Insurance Underwriter for Monarch Life Insurance Company. Serving second term.



WALTER, Richard Harvey, Council Bluffs
Pottawattomie County
 Republican

Born June 19, 1920, in Council Bluffs, son of Rudolph and Frieda Walter. Attended Council Bluffs Schools. Graduated Abraham Lincoln High School 1938. Attended Omaha University. Recipient of honorary citation from Dana College. Wife's name is Rena. Married April, 1942, in Council Bluffs. Children: Gretchen, 25; Kathy, 20; and Sonia, 17. Member of the Lutheran Church, Lions, Bookfellows, National Theater and Academy, Joslyn Art Museum. Impresario and retail music dealer. Schmoller & Mueller Piano Co. 1941-1945 (Omaha) Hospe Piano Co., vice-president 1946-1956 (Omaha); Walter Music Co. 1956 (Council Bluffs, Iowa); owner Dick Walter Attractions, 1947, (Omaha, Nebraska). Serving first term.





WARREN, Homer L., Leon
Decatur County
 Republican

Born Sept. 5, 1904, in Hatfield, Mo., son of Benjamin S. and Mabel Stuck Warren. At 9 became son of foster parents, Mr. and Mrs. Homer W. Townsley of Leon. Attended Decatur County Elementary School, graduate of Harper Kansas High School, graduate of Capitol City Commercial College of Des Moines 1927. Married Thelma Main in 1926 in Oklahoma. Children: Donella (Mrs. R. E. Herring), Ann (Mrs. M. E. Newlin), and Danny L. Livestock farmer. Owned and operated Warren Propane Gas business 1953-1963. Member of Church of Christ, Farm Bureau, state and county historical societies. Served three years as secretary of county Farm Bureau and county chairman of 4-H committee. Present vice-president of Midwest Bible camp board of directors. Serving first term.



WAUGH, Jewell Obert, Whiting
Monona County
 Republican

Born June 13, 1910, in Lyons, Nebraska. Son of Arley J. and Carrie Hamre Waugh. Attended Onawa High School until 1928. Married Cleta Harding, 1930, and they have two daughters, Phyllis (Mrs. Robert Clayton) and Janice (Mrs. Lowell Dendinger). Four grandchildren. Member of Congregational Church, Masons, Eastern Star, Sioux City Consistory, 33 degree Mason, Shrine, Farm Bureau, Past Master of Masons and Past Patron of O.E.S., President Whiting Community School, 12 years. Past vice president (6 years) Whiting Co-op Elevator Board and past president Whiting Community Club. Producer of seed corn for Funks Seed Co. and Trojan Seed Co. Elected to second term.



WEICHMAN, David E., Newhall
Benton County
 Republican

Born Sept. 22, 1921, in Benton County, son of Harry E. and Elizabeth Weichman. Educated in Newhall Public Schools, graduating in 1939. Obtained a B.A. degree in the Liberal Arts College, State University of Iowa, 1947; J.D. degree, 1948, State University of Iowa. Member St. John Lutheran Church of Newhall; Benton County, Iowa State, and American Bar Assn., National Council Boy Scouts of America; the American Legion; Veterans of Foreign Wars; Newhall Commercial Club; Delta Theta Phi Law Fraternity; Farm Bureau; and Izaak Walton League. Iowa Department Commander of the American Legion 1965-66. Justice of the Peace 1956-1960. Town Treasurer, Newhall, 1953 to present. United States Army Air Corps 1942-1945. United States United States Air Force Reserve 1945 to present. Attorney at law. Member House of Representatives 59th G. A. 1961-1962. Serving second term.

WELDEN, Richard W., Iowa Falls
Hardin County
 Republican

Born July 11, 1908, in Iowa Falls. Son of William E. and Bess Wilkinson Welden. Attended Ellsworth College, 1925-27; graduated Iowa State University, B.S. Civil Engineering, 1931; honor societies Tau Beta Pi and Phi Kappa Phi. Married Ruth Welden, 1935, and they have two children: Jerrold W. and Sandra Welden Bittle. Member of Methodist Church, Rotary, Elks, Farm Bureau, Iowa Rose Society, Associated General Contractors of Iowa (past president), American Society of Civil Engineers, Iowa Engineering Society, and Iowa Falls Planning Commission. Former member and president Iowa Falls School Board. Contracting and ready-mix concrete business, president Welden Brothers Inc., Director Iowa Falls State Bank and Iowa Falls Federal Savings & Loan Association. Elected to second term.



WELLS, James D., Cedar Rapids
Linn County
 Democrat

Born Aug. 7, 1928, in Marathon, Iowa, son of W. W. and Florence Wells. Graduate of Marathon High School and various labor schools. Wife's name is Shirley Ann. They were married in 1950 at the Epworth Methodist Church in Fort Dodge. Children: Linda Sue, 17; Cheryl Kay, 14; and Nancy Ann, 7. Food company employee. Active U. G. N. committees COPE, committee chairman community affairs, Quaker Oats Co., 13 years. Member Methodist Church, Methodist Men, Local 110 RWDSU. Past president credit union board, current recording secretary, Local 110 RWDSU 8 years. Served in army reserve, 328th combat Engineer Bn. 6½ years. Attained Sfc. rank. Serving first term.



WINKELMAN, William P., Lohrville
Calhoun County
 Republican

Born Jan. 14, 1933, Lohrville, Iowa, son of E. C. "Bill" and Marjorie (Pratt) Winkelman. Morningside College, freshman year. B.S. degree, Ag. Econ., Iowa State University, 1954. U. S. Air Force Reserve Officer, three years active duty. Farmer, businessman. Single. Director, Iowa Society for the Preservation of Historic Landmarks. Director and a vice president, American Horse Shows Association. Member Area Extension Advisory Committee. Vice president, Welsh Pony Society of America, 1964. Director, American Shetland Pony Club, 1962-65. President, Lohrville High School Alumni Association, 1960-65. Alternate delegate, National Republican Presidential Convention, 1964. Elder-commissioner from N.W. Iowa to United Presbyterian General Assembly, U. S. A., 1960. Town Councilman, 1960-61. President, Lohrville Commercial Club, 1959. President, Chapter 17, National Sojourners, 1957. Member, Higher Education Facilities Commission of Iowa. Served in 60th, 60th Extra, 61st, 62nd, and 63rd General Assemblies.





**WOLFE, Harold E., Clear Lake
Cerro Gordo County
Republican**

Born Jan. 2, 1900, in Cedar Rapids, Iowa. Son of Charles W. and Mary H. Wolfe. Elementary education in Cedar Rapids and Mason City, Iowa, and graduated from high school in Medicine Hat, Canada. Married Lenna Mariner, 1925, and they have one son, Richard H. Member of Methodist Church, Shrine and other Masonic Bodies; Iowa Chiefs of Police Assn., Iowa Policemen's Assn. and U.C.T. Member of Mason City Police Department for 31 years, serving 16 years as Chief. Chairman of State Liquor Control Commission, 1951-1957. Retired chief of police. Elected to second term.

Memorial Service

A memorial service was held in the chamber of the Iowa House of Representatives Wednesday, April 16, at 7:30 p.m. to commemorate the lives, character, and public services of former members of the Iowa General Assembly who had died since the previous session. Rep. William E. Darrington, of Persia, presided. Rep. Keith Dunton of Keokuk, gave the benediction.

Other members of the 63rd General Assembly who participated in the ceremonies were: Rep. William Hill, Marshalltown; Sen. J. Leslie Leonard, Linn Grove; Sen. Leigh R. Curran, Mason City; Rep. Murray C. Lawson, Mason City; Rep. James I. Middleswart, Indianola; Rep. Dale L. Tieden, Elkader; Sen. W. Charlene Conklin, Waterloo; Rep. Joan Lipsky, Cedar Rapids; Rep. Elizabeth Shaw, Davenport; Rep. A. June Franklin, Des Moines; and Rep. Elizabeth R. Miller, Marshalltown.

House of Representatives

	Sessions
Hon. Emlin I. Bergeson	56
Hon. Joseph D. Bouska	45, 45 Ex.
Hon. Cleve L. Carnahan	59, 60, 60 Ex., 61, 62
Hon. Russell D. Clark	62
Hon. Raymond Cornick	53, 54, 55, 56
Hon. Glen Curtis	46, 46 Ex., 47
Hon. Robert H. Diehl	62
Hon. Charles F. Hinchliffe	55, 56
Hon. Oren H. Johnson	58
Hon. George H. Keeney	47, 48, 49
Hon. Alvin P. Meyer	59, 60, 60 Ex.
Hon. Earl A. Miller	53, 54, 55, 56
Hon. Niels J. Nielsen	57, 58, 59, 60, 60 Ex., 61
Hon. Edward Oppedahl	54, 55, 56
Hon. Edward N. Ove	46, 46 Ex.
Hon. Robert C. Reilly	48, 49, 50, 50 Ex., 51, 52, 52 Ex., 53, 55
Hon. Chester A. Scheerer	55, 56
Hon. Grant A. Shifflett	46, 46 Ex., 47, 53, 54
Hon. James F. Stanek	49
Hon. Clifford M. Strawman	51, 52, 52 Ex., 53, 54, 55
Hon. George J. Van Buren	43, 44
Hon. Elbert M. Watson	62
Hon. Albert M. Wilson	50, 50 Ex.

Senate

Memorialized in the Senate in memoriam resolutions were the following:

	Sessions
Hon. Edward W. Clark	43, 44
Hon. Chester G. Cole, Sr.	43, 44
Hon. Earl C. Fishbaugh, Jr.	52, 52 Ex., 53, 54, 55
Hon. Roy B. Hawkins	51, 52, 52 Ex.
Hon. Oscar E. Johnson	49, 50, 50 Ex.
Hon. Fern E. Sharp	51, 52, 52 Ex., 53, 54
Hon. Howard Tabor	61
Hon. Edward Vrba	48, 59, 50, 50 Ex., 51

Special Legislative Committees

Session Steering and Sifting Committees

Senate Steering Committee

Lodwick, Chairman; Potgeter, Ranking Member; Denman, Frommelt, Lange, Mogged, Neu, Rigler, Stanley.

Senate Sifting Committee

None

House Steering Committee

Millen, Chairman; Koch, Ranking Member; Bailey, Caffrey, Corey, Fisher of Greene, Goode, Graham, Kennedy of Dubuque, Kreamer, McCormick, Miller of Des Moines, Miller of Marshall, Ossian, Renda, Roorda, Shaw, Sorg, Stromer, Tieden, Welden.

House Sifting Committee

McCartney, Chairman; Den Herder, Ranking Member; Bailey, Camp, Dunton, Fischer of Grundy, Gannon, Hill, Holden, Ossian, Radl, Van Drie, Van Nostrand, Varley, Winkelman.

Budget and Financial Control Committee

The Budget and Financial Control Committee, often referred to as the Interim Committee, reviews financial information and other budget matters that come to its attention during the interim and makes a report to the following sessions of the legislature. The purpose of these reviews is to aid the legislature in appropriating money for the functions of government.

The committee is authorized to study all offices, departments, agencies, boards, bureaus and commissions of state government. The results of these studies are used by the committee to promote economy by reducing expenditures to the fullest extent possible and to eliminate overlapping and duplication of effort by combining offices having similar functions.

The committee visits all state owned institutions each year.



RANKIN, Gerry D., Des Moines
Legislative Fiscal Director

Born July 12, 1933, in Bedford, Iowa. Son of Claude and Majorie Rankin. B.S. degree Drake University, 1959; received certified public accountant's certificate, 1961. Served in U. S. Army Quartermaster Corps on Okinawa, 1953-55. Baptist. Married. Member American Institute of Certified Public Accountants and Iowa Society of Certified Public Accountants. Associated with Peat, Marwick, Mitchell and Co. for four years and Fred E. Kouri, Certified Public Accountant, for two years.

Legislative Fiscal Director

(Director appointed by the Budget and Financial Control Committee)

This legislative service agency was established by the Fifty-ninth General Assembly in 1961.

The legislative fiscal director is the legislature's financial advisor. His responsibilities during the legislative session are to act in an advisory capacity to the committees on appropriations, tax revision and ways and means.

During the period between legislative sessions the director gathers financial information, compares costs and ascertains that the appropriations made are administered in the manner intended by the legislature.

Iowa Legislative Council

(Seven ex officio members; Lieutenant Governor and Speaker of the House each appoint five members*)

Members of the Council:

Senator Elmer F. Lange, Sac City, Chairman
 President Pro Tem of the Senate, (ex officio)
 Representative Ralph F. McCartney, Charles City, Vice Chairman
 House Majority Floor Leader (ex officio)
 Lieutenant Governor Roger W. Jepsen, Davenport (ex officio)
 Representative William H. Harbor, Henderson
 Speaker of the House (ex officio)
 Senator Robert R. Rigler, New Hampton
 Senate Majority Floor Leader (ex officio)
 Senator Andrew G. Frommelt, Dubuque
 Senate Minority Floor Leader (ex officio)
 Representative William J. Gannon, Mingo
 House Minority Floor Leader (ex officio)
 Senator James E. Briles, Corning
 Senator Eugene M. Hill, Newton
 Senator Arthur A. Neu, Carroll
 Senator George E. O'Malley, Des Moines
 Representative Dale M. Cochran, Eagle Grove
 Representative Charles P. Miller, Burlington
 Representative Leroy S. Miller, Shenandoah
 Representative Nathan F. Sorg, Marion
 Representative Andrew P. Varley, Stuart
 *Vacancy at time of printing.

Iowa Legislative Service Bureau

The Legislative Service Bureau's purpose is to provide research, bill drafting, and other staff services to committees and individual members of the Iowa General Assembly. These services are provided on an objective, nonpartisan basis by a professionally trained staff. Bureau policies are established by the seventeen-member Legislative Council, to whom the Bureau Director is responsible.

Major studies requested by the General Assembly, either house of the General Assembly, a legislative committee, or twenty or more members of the General Assembly are undertaken by the Bureau staff upon approval by, and in accordance with priorities established by the Council. Final reports of the studies conducted during a legislative interim are distributed to all members of the General Assembly. Service Bureau staff personnel do not make recommendations to legislators, but the Council or a legislative committee delegated by the Council to partici-

pate in a study may make recommendations to the General Assembly on the basis of facts gathered by the Service Bureau.

Minor research and reference projects, which can be completed by a Service Bureau staff member with a limited amount of work, are performed at any time upon the request of any legislator without the necessity of specific approval of the Council.

Bills are prepared by the Service Bureau for introduction in the General Assembly, at the request of any committee or individual member. The services performed range from review and possible revision of legislative proposals developed elsewhere to complete drafting of bills on the basis of objectives stated by the requestors. Nearly 2,000 requests for preparation of bills and amendments to bills were handled by the Bureau during each of the past two legislative sessions.

The Bureau was first established in 1955 as the Legislative Research Bureau. The agency's title was changed to Legislative Service Bureau, and the former Legislative Research Committee was redesignated the Legislative Council and given added responsibilities, by the 1969 regular session of the Sixty-third General Assembly.

GARRISON, Serge H., Des Moines

Director of Legislative Service Bureau

Born February 2, 1937, Minot, N. Dak. Educated and graduated from Minot Public Schools. Attended Columbia University, New York City. Received B.A. degree from University of Minnesota and Juris Doctor degree from University of North Dakota. Admitted to the practice of law before the bars of North Dakota and Iowa. Served as Assistant Director and Code Revisor for the North Dakota Legislative Research Committee, 1962 to 1967. Employed as Director of the Iowa Legislative Service Bureau since 1967. Member of the Elks, Iowa Bar Association, Polk County Bar Association, North Dakota Bar Association, and Windsor Heights Lutheran Church. Married and has four children.



Iowa Commission on Interstate Cooperation

Governor Robert D. Ray, ex officio; Lt. Governor Roger W. Jepsen, ex officio; Speaker of the House William H. Harbor, ex officio; Senators Vernon H. Kylh, Parkersburg, Chairman; James A. Potgeter, Steamboat Rock; Robert R. Rigler, New Hampton; James F. Schaben, Dunlap; John M. Walsh, Dubuque; Representatives James T. Caffrey, Des Moines; John Camp, Bryant, Vice Chairman; Harold O. Fischer, Wellsburg; Edgar J. Koch, Sioux City; Dale L. Tieden, Elkader; Maurice E. Baringer, State Treasurer; Marvin R. Selden, Jr., State Comptroller; Max Milo Mills, Executive Director, Iowa Crime Commission.

The Iowa Commission on Interstate Cooperation was established in 1941 as a means of enabling Iowa to participate as a member of the Council of State Governments. In addition to three ex officio members, commission membership includes five senators appointed by the president of the senate, five representatives appointed by the speaker of the house, and three administrative officials appointed by the governor.

The purpose of the commission is to encourage friendly contacts by state officials and employees with those of other states and to promote greater cooperation between the state of Iowa and other units of gov-

ernment. The commission has authority to form committees to perform functions for which the commission was established.

Departmental Rules Review Committee

Representative Charles Grassley, New Hartford, Chairman; Senator J. Henry Lucken, Le Mars, Vice Chairman; Senator Alan Shirley, Perry; Representative Thomas A. Renda, Des Moines; and Representative Elizabeth Shaw, Davenport. Phyllis Barry and Wayne A. Faupel of the Code Editor's office are secretaries of the committee.

The Departmental Rules Review Committee is a bipartisan body composed of three legislators from each house of the general assembly. Committee members are appointed for four-year terms by the respective presiding officers and are required to meet at least once every month. All administrative rules proposed by the state agencies are reviewed by the committee. The committee has the authority to make recommendations to agencies regarding proposed rules, including suggestions for correcting portions of rules which committee members find objectionable.

Legislative Interim Study Committees

Collective Bargaining for Public Employees

Representative Charles H. Pelton, Clinton, Chairman; Senators Lee H. Gaudineer, Des Moines, Vice Chairman; Edward Nicholson, Davenport; Representative Floyd H. Millen, Farmington; State Treasurer Maurice E. Baringer representing the Executive Council; Al Meacham, member of the Merit Employment Commission, Grinnell; Val Schoenthal representing the League of Iowa Municipalities, Des Moines; Leonard Sheker representing the Iowa State Association of Boards of Supervisors, Callender; Ernest F. Pence representing the Iowa Association of School Boards, Cedar Rapids; John H. Connors representing the Iowa Federation of Labor, Des Moines; George C. Parks representing the Iowa Federation of Labor, Iowa City; Don E. Bruce representing the International Brotherhood of Teamsters, Des Moines; George Brown representing the Iowa State Education Association, Des Moines; Professor William Buss, member at large, Iowa City.

House Concurrent Resolution 33 directs that a commission be appointed to determine the necessity and desirability of enacting legislation providing a framework within which public employees in the state of Iowa can bargain collectively concerning the terms and conditions of employment and providing techniques for the satisfactory resolution of disputes concerning the terms and conditions of public employment.

Criminal Code Review

Representative William Hill, Marshalltown, Chairman; Senator Gene W. Glenn, Ottumwa, Vice Chairman; Senators Quentin V. Anderson, Beaconsfield; R. Dean Arbuckle, Jefferson; Chester O. Hougen, Cedar Falls; George E. O'Malley, Des Moines; Harold A. Thordsen, Davenport; Representatives Norman G. Jesse, Des Moines; Luvern W. Kehe, Waverly; Robert M. Kreamer, Des Moines; Thomas A. Renda, Des Moines; David E. Weichman, Newhall; District Judge James P. Denato, Des Moines; District Judge Carroll Engelkes, Grundy Center; Professor Ron Carlson, University of Iowa Law College; Professor John J. Yeager, Drake University Law School; Frederick G. White, Attorney, Waterloo; Charles Vanderbur, Story County Attorney, Ames; James Van Ginkel, Attorney, Atlantic.

Senate Joint Resolution 18 directs that a study committee be appointed by the Legislative Council to conduct a comprehensive study of the Iowa criminal code in order to provide for a workable and effective system of criminal justice.

Eminent Domain

Representative Edgar H. Holden, Davenport, Chairman; Senators James E. Briles, Corning, Vice Chairman; Andrew G. Frommelt, Dubuque; Herbert L. Ollenburg, Garner; Representatives William J. Gannon, Mingo; Delwyn D. Stromer, Garner; Robert Mickle, Director of Central Iowa Regional Planning Commission, Des Moines; Hugo Schnekloth, Farmer, Eldridge; Ira Delk, Iowa Public Service Company Attorney, Sioux City; William Pappas, Attorney, Mason City.

House Concurrent Resolution 21 directs that a study committee be appointed by the Legislative Council to conduct a review of the eminent domain provisions of the Code of Iowa in order to provide for an updated and equitable law relating to eminent domain.

Environmental Preservation

Senator Charles O. Laverty, Indianola, Chairman; Representative Walter V. Langland, Spring Grove, Minnesota, Vice Chairman; Senators Leigh R. Curran, Mason City; Donald S. McGill, Melrose; Kenneth Parker, Lamont; James Schaben, Dunlap; Representatives Michael T. Blouin, Dubuque; Dale M. Cochran, Eagle Grove; Murray C. Lawson, Mason City; Elizabeth R. Miller, Marshalltown; Andrew Varley, Stuart.

Senate Concurrent Resolution 9 encourages the Legislative Council or an appropriate standing committee to review existing laws and to determine the need for new laws relating to disposal of refuse and solid waste material and to the use of insecticides, herbicides, chemicals, and dangerous drugs.

Highway Commission

Senator Clifton C. Lamborn, Maquoketa, Chairman; Representative Floyd P. Edgington, Sheffield, Vice Chairman; Senators Hugh H. Clarke, Belmond; William F. Denman, Des Moines; Eugene M. Hill, Newton; Elmer F. Lange, Sac City; Charles G. Mogged, Fairfield; Roger J. Shaff, Camanche; Bass Van Gilst, Oskaloosa; Representatives Vernon N. Bennett, Des Moines; Adrian B. Brinck, West Point; Harold O. Fischer, Wellsburg; William H. Harbor, Henderson; Edward M. Mezvinsky, Iowa City; Leroy S. Miller, Shenandoah; Laverne W. Schroeder, McClelland.

Senate Joint Resolution 25 directs that a study committee be appointed to conduct a comprehensive review of the general operation, employment policies, and land use policies of the Highway Commission.

Federal Highway Programs

Representative Dewey E. Goode, Bloomfield, Chairman; Senator Vernon H. Kyhl, Parkersburg, Vice Chairman; Senators Alden J. Erskine, Sioux City; Floyd Gilley, Maynard; William J. Reichardt, Des Moines; Robert Rigler, New Hampton; Representatives Edgar J. Koch, Sioux City; Eldon L. Stroborg, Blockton; Richard W. Welden, Iowa Falls.

House Concurrent Resolution 27 directs that a study committee be appointed by the Legislative Council to determine the action required and the most effective and practicable methods for compliance by the state of Iowa with various mandatory federal statutes and regulations relating to construction, maintenance, and utilization of highways.

Medicaid Program

Representative Joan Lipsky, Cedar Rapids, Chairman; Representative Charles P. Miller, Burlington, Vice Chairman; Senators Minnette F. Doderer, Iowa City; Ernest Kosek, Cedar Rapids; J. Leslie Leonard, Linn Grove; William D. Palmer, Des Moines; Marvin W. Smith, Paullina; Richard L. Stephens, Crawfordsville; Representatives A. June Franklin, Des Moines; James T. Klein, Lake Mills; Clair Strand, Grinnell; Donald E. Voorhees, Waterloo.

House Concurrent Resolution 29 directs that a study committee appointed by the Legislative Council review the administration of the "Medicaid" program authorized by the 1967 Medical Assistance Act.

Municipal Laws Review

Senator Ralph W. Potter, Marion, Chairman; Representative William H. Huff III, Des Moines, Vice Chairman; Senators Alan Shirley, Perry; John W. Walsh, Dubuque; Representatives Stanley T. Shepherd, Farmington; Ed Skinner, Altoona; Nathan F. Sorg, Marion; and Philip T. Riley, City Attorney, Des Moines; Loren Hickerson, Mayor, Iowa City; Chester Lee, Mayor, Clarinda; Harold Gartner, Mayor, Titonka; Howard Bell, Ames.

House Joint Resolution 15 directs that a twelve-member committee conduct a study to review state statutes as they apply to city and town government and recommend revisions which will implement home rule and facilitate the solution of local problems by local initiative.

Courts of Iowa

The United States Court of Appeals for the Eighth District

Judge Martin D. Van Oosterhout, Sioux City, is a member of the United States Court of Appeals for the Eighth Circuit.

The United States Court of Appeals for the Eighth Circuit is composed of the districts of northern Iowa, southern Iowa, Minnesota, eastern Missouri, western Missouri, eastern Arkansas, western Arkansas, Nebraska, North Dakota and South Dakota.

This court handles appeals from judgments and orders of the various federal district courts in the seven states of this circuit. Sessions are held in St. Louis, Mo., terms beginning on the second Wednesday in November, first Wednesday in March, first Wednesday in May, and second Wednesday in September.

The bench consists of Chief Judge Martin D. Van Oosterhout, Sioux City, Iowa, Marion C. Mathes of St. Louis, Mo., Harry Blackmun of Rochester, Minn., Floyd R. Gibson of Kansas City, Mo., Donald P. Lay of Omaha, Nebr., Myron H. Bright, Fargo, N. Dakota, W. Heaney, Duluth, Minn., and Pat Mehaffy of Little Rock, Ark. Clerk of the court is Robert C. Tucker of St. Louis, Mo.



VAN OOSTERHOUT, Martin D.
Republican
Orange City

U. S. Circuit Judge, Eighth Circuit

Born at Orange City, Iowa, Oct. 10, 1900. Son of Peter D. and Sara Hospers Van Oosterhout. Graduate University of Iowa. B.A., 1922, J.D. 1924; Law Review Board; Order of Coif. Practiced law Orange City 1924-1942; member state house of representatives 1939-1943; chairman legislative interim committee 1942-1943; judge Twenty-first Judicial District 1943-1954; appointed U. S. Circuit Judge for the Eighth Circuit September 1954. Office in Sioux City. Married Ethel Greenway, Pleasantville, Iowa, June 16, 1928; one son, Peter.

Southern District of Iowa

Chief U. S. District Judge—Hon. Roy L. Stephenson, Des Moines.

U. S. District Judge—Hon. Wm. C. Hanson, Fort Dodge.

Clerk, U. S. District Court—R. E. Longstaff, Des Moines.

U. S. Attorney—Allen L. Donielson, Des Moines.

Assistant U. S. Attorney—Claude Freeman, Des Moines.

U. S. Marshal—Charles B. Bendlage, Jr., Des Moines.

Chief U. S. Probation Officer—Guy O. Davis, Des Moines.

U. S. Probation Officer—Edwin G. Ailts, Des Moines.

U. S. Court Reporter—Melvin J. Durgin, Des Moines.

U. S. Court Reporter—Clifford M. Ramstad, Sac City.

Referee in Bankruptcy

Richard Stageman, Council Bluffs.

United States Commissioners

James L. Bennett, Des Moines.
 R. E. Longstaff, Des Moines.
 Richard W. Peterson, Council Bluffs.
 John W. Kellogg, Missouri Valley (Petty Offenses).
 Henry C. Filseth, Davenport (Petty Offenses).
 Robert J. Crane, Burlington (Petty Offenses).
 Dennis R. Book, Iowa City (Petty Offenses).

Sessions of Court

Court is in continuous session on all business days.

STEPHENSON, Roy L., Des Moines

Republican

U. S. District Judge**Southern District of Iowa**

Born at Spirit Lake, Iowa, March 14, 1917. Grade school education Fostoria, Iowa; high school, Spencer, Iowa; graduated State University of Iowa B.A. 1938; graduate State University of Iowa law school J.D. 1940. Captain World War II; Brigadier General Iowa National Guard (Retired). Member of Polk County, Iowa State and American Bar Associations. Polk County Republican chairman 1950-53; United States attorney, Southern District of Iowa, 1953-60. Married Elizabeth Clulow, Des Moines, Iowa. Children: Betty Jean, Douglas and Randall. Appointed judge by President Eisenhower, 1960.

**HANSON, William C., Fort Dodge**

Republican

U. S. District Judge for Northern and Southern Districts of Iowa

Born May 14, 1909, in Greene County, Iowa, the son of Willis and Pearl (Cook) Hanson, long-time residents of that county, where the son also spent his life until appointment to the federal bench by President Kennedy in 1962. Attended the Jefferson public schools, received the B.A. degree from the State University of Iowa in 1933 and the J.D. degree in 1935. Entered law practice in Greene County in 1935 and was admitted to the U. S. federal court, the U. S. tax court, the Iowa supreme court and all other courts in Iowa. County attorney from 1938 to 1946. Elected judge of the 16th judicial district of Iowa, taking office Jan. 1, 1955. He has been a member and officer of various bar associations and professional societies and is affiliated with many Masonic organizations, including Shrine. In his long-time residence in Jefferson he has been active in the Methodist Church, the Chamber of Commerce, Rotary, and the Boy Scout program. He married Ruth Hastings of Jefferson, a State University of Iowa graduate, and they have four sons and two daughters.

**Northern District of Iowa**

Senior Judge, U. S. District Court—Hon. Henry N. Graven, Greene.
 Chief Judge, U. S. District Court—Hon. Edward P. McManus, Cedar Rapids.
 Judge, U. S. District Court—Hon. William C. Hanson, Fort Dodge.
 Clerk, U. S. District Court—John J. O'Connor, Cedar Rapids.

U. S. Attorney—Asher E. Schroeder, Sioux City.
 U. S. Marshal—Covell H. Meek, Dubuque.
 Chief U. S. Probation Officer—Edward L. Anderson, Cedar Rapids.
 U. S. Court Reporter—Burton D. Bondreau, Cedar Rapids.
 U. S. Court Reporter—Clifford M. Barmstad, Sac City.

Referee in Bankruptcy

William W. Thinner, Cedar Rapids.

United States Commissioners

Kenneth W. Fueling, Cedar Rapids.

Fred Clark, Jr., Waterloo.

Francis E. Tierney, Fort Dodge.

William J. Rawlings, Sioux City.

Thomas E. Jolas, Mason City.

Sessions of Court

The United States District Court shall be in continuous session on all business days throughout the year in all places for holding court in all divisions of the Northern District of Iowa.

McMANUS, Edward Joseph, Cedar Rapids

Democrat

**Chief Judge, U. S. District Court
 Northern District of Iowa**

Born at Keokuk, Iowa, Feb. 9, 1920. Graduated from Keokuk senior high school 1936. Attended St. Ambrose College, Davenport, Iowa, 1936-38; B.A. degree, University of Iowa, 1940; J.D. degree, college of law, University of Iowa 1942. Admitted to Iowa bar in 1942. U. S. naval aviator 1942-46; lieutenant U.S.N.R.; city attorney, Keokuk 1946-55. State senator, first district, 1955-59. Lieutenant governor of Iowa, 1959-61. Catholic. Married Sally Hassett of Keokuk June 30, 1948; five sons. Appointed U. S. district judge by President Kennedy in 1962.



GRAVEN, Henry N., Greene

Democrat

**Senior U. S. District Judge for Northern
 District of Iowa**

Born June 1, 1893, at St. James, Minn. B.A. and LL.B. degrees, University of Minnesota. Order of Coif, 1921. Member editorial board of Minnesota Law Review, 1919-1921. LL.D. Capitol University, Columbus, Ohio, 1942. Veteran of World War I. Commenced practice of law at Greene, Butler County, Iowa, in June, 1921, and practiced there until May, 1936. Special assistant attorney general and counsel to Iowa State highway commission, May, 1936, to Jan. 22, 1937. Jan. 22, 1937, to March 30, 1944, judge of the 12th judicial district of Iowa. March 30, 1944, to retirement, Aug. 31, 1961, United States district judge, Northern District of Iowa. Member of Iowa supreme court rules advisory committee, 1941-1943. Director of legal institutes, Iowa State Bar Association, 1940-1941. Chairman, board of pensions, The American Lutheran Church. Married Helen T. Davis, March 20, 1926. Children: David, born July 22, 1929; Stanley, May 20, 1932; Lloyd, May 31, 1936.



The Iowa Supreme Court

(Located on Main Floor of Capitol Building)

CHIEF JUSTICE

THEODORE G. GARFIELD, of Ames, Story County. Term expires June 30, 1973.

ASSOCIATES JUSTICES

ROBERT L. LARSON, of Iowa City, Johnson County. Term expires Dec. 31, 1974.

BRUCE M. SNELL, of Ida Grove, Ida County. Term expires Dec. 31, 1974.

C. EDWIN MOORE, of Des Moines, Polk County. Term expires June 30, 1973.

WILLIAM C. STUART, of Chariton, Lucas County. Term expires Dec. 31, 1972.

M. L. MASON, of Mason City, Cerro Gordo County. Term expires Dec. 31, 1974.

MAURICE E. RAWLINGS, of Sioux City, Woodbury County. Term expires Dec. 31, 1974.

FRANCIS H. BECKER, of Dubuque, Dubuque County. Term expires Dec. 31, 1974.

CLAY LEGRAND of LeClaire, Scott County. Term expires Dec. 31, 1976.

OFFICERS OF THE COURT

HELEN LYMAN, of Des Moines, Polk County, Clerk. Term expires Dec. 31, 1970.

CHARLES W. BARLOW, of Mason City, Cerro Gordo County, Reporter. Term expires Dec. 31, 1970.

CLARENCE A. KADING, of Knoxville, Marion County, Judicial Department Statistician. Serves at the pleasure of the Supreme Court.

Terms of court commence on the second Tuesday in January; the first Tuesday after the first Monday in May; the first Tuesday after the third Monday in September.

Judges formerly were elected by popular vote for terms of six years. But by amendment of the constitution in 1962, effective in 1963, judge-ships became appointive by the governor from lists of nominees supplied by a judicial nominating commission. A judge is subject to a confirming popular vote one year after appointment. After a term of eight years he may declare his candidacy for another term.

Judges elect one of their number as chief justice and he holds this office until expiration of his term.

The supreme court has general appellate jurisdiction in both civil and criminal cases. There is no intermediate appellate court. The supreme court has authority to supervise the inferior courts, to prescribe the procedure in matters brought before it and the rules for admission of attorneys to the practice. It also has the power to prescribe rules of civil procedure, and any rules prescribed by the supreme court and reported to the legislature become effective unless vetoed by the legislature.



GARFIELD, Theodore G., Ames

Chief Justice Iowa Supreme Court

Born at Humboldt, Iowa, Nov. 12, 1894. Graduated Humboldt High School. University of Iowa (B.A. '15, LL.B. '17). Phi Beta Kappa. First Lt. P.A. World War I. Practiced law in Ames until Jan. 1, 1927, in firm of Lee and Garfield. Eleventh judicial district judge Jan. 1, 1927, to Jan. 1, 1941, when he became a member supreme court. Chief justice by rotation first half of 1943 and last half of 1946, 1950, 1954 and 1958 and continuously since Jan. 10, 1961; trustee Iowa State Libraries since Jan. 1, 1943; president University of Iowa alumni association 1948-51; chairman conference of chief justices 1965-66; married, four children, twelve grandchildren.



LARSON, Robert L., Iowa City

Justice Iowa Supreme Court

Born at Fairfield, Iowa, Sept. 20, 1898. Graduated from Fairfield High School and Parsons College at Fairfield. Attended University of Chicago; graduated from the college of law, State University of Iowa, Iowa City, Veteran of World War I in United States Navy. Taught school at Wapello and Anamosa, Iowa. Married, four children: James K., Robert H., Patricia Ann and Sonja Elaine. Member of Methodist Church, American Legion and Masonic bodies, 33° Mason and Shrine. City solicitor of Iowa City, 1937-1941. Named assistant attorney general Oct. 4, 1943, and served until named attorney general by Governor Robert D. Blue on June 25, 1947. Elected Nov. 2, 1948, re-elected 1950 and 1952. Appointed justice Iowa supreme court, Feb. 9, 1953. Elected for six-year term, 1954. Re-elected for six-year term, 1960. Served as chief justice 1959-1961.



SNELL, Bruce M., Ida Grove

Justice Iowa Supreme Court

Born at Ida Grove, Iowa, March 4, 1895, son of pioneer residents. Graduated Ida Grove High School, graduated from college of law, University of Iowa, 1917. Served in Army Signal Corps in World War I. Practiced law in Ida Grove, and active in community affairs until appointment as district judge. Judge of the 16th Judicial District from Aug. 14, 1941, until Dec. 31, 1960. Resigned as district judge to begin service on supreme court Jan. 1, 1961. Married Donna Potter of Arthur in 1919. Two daughters and one son. Member of American Legion, Masons, Sioux City Consistory, and Methodist Church.

MOORE, C. Edwin, Des Moines**Justice Iowa Supreme Court**

Born in Des Moines, Polk County, Iowa, Aug. 2, 1903, son of William H. and Metta Mae Davis Moore. Graduated from East Des Moines High School in 1922; LL.B. degree, Drake University, 1927; practice of law at Des Moines, 1927-1934; assistant Polk County attorney, 1934-1936; Des Moines municipal court judge April 1, 1936 to Jan. 1, 1943; Iowa district court judge, 9th Judicial District, Jan. 1, 1943 to April 17, 1962; appointed to Iowa supreme court April 17, 1962; lecturer Drake Law School 1942-1962; Methodist; Mason, Des Moines Consistory 33°; married; one daughter, two stepsons.

**STUART, William C., Chariton****Justice Iowa Supreme Court**

Born Knoxville, Iowa, April 28, 1920, son of George C. and Edith A. Stuart. Graduated Chariton High School, 1937; State University of Iowa, A.B., 1940, J.D., 1942. Pilot U. S. Naval Air Corps, 1943-1945. Practiced law in Chariton, Iowa, 1946-1962. Married Mary Elgin Cleaver, Macon, Mo., 1946. Father of four children, Corwin, Cullen, Melanie and Valerie. Member district, state and American Bar Associations, Presbyterian Church, Phi Kappa Psi, Phi Delta Phi, A.F.I., Omicron Delta Kappa, Order of Coif, A.F.&A.M., Shrine, American Legion, Lions Club. City attorney, 1947-1949. Served in senate 55th, 56th, 57th, 58th and 59th General Assemblies. Appointed to supreme court in 1962.

**MASON, M. L., Mason City****Justice Iowa Supreme Court**

Born June 14, 1906, in Warren County, Ill. Graduated from Mason City High School 1925; A.B. University of Notre Dame 1929; LL.B. University of Minnesota law school 1931. Practiced law in Mason City since 1931; firm of Mason, Schroeder and Allison. Married and has five children. Member Holy Family Catholic Church, Mason City; Knights of Columbus, fourth degree; American Bar Association; Iowa State Bar Association; Twelfth Judicial Bar Association (former president); Cerro Gordo County Bar Association (former president); supreme court grievance commission. County attorney Cerro Gordo County five terms; United States attorney Northern District of Iowa Nov. 11, 1952, to June 1, 1953. Appointed to the Supreme Court in July 1965.





RAWLINGS, Maurice E., Sioux City
Justice Iowa Supreme Court

Born at Onawa, Iowa, Aug. 17, 1906, son of Ed and Effie Rawlings. Graduate of Onawa High School, 1925. Attended University of Iowa 1925-27. Graduated from South Dakota College of Law in 1930. Married Helen C. Fowler in 1928. Six children: Richard, deceased; Maurice F., William J., Janet L., Mary H., and Robert C. Started practice of law in Sioux City, 1931. County attorney, Woodbury County, 1935-43. Captain, judge advocate general's department, WW II, OPA director 1943-47. Corporation Counsel, Sioux City, 1948-51. Commander, Monahan Post, American Legion, 1949-50. Member Sioux City school board 1955-58 and one year as president. Judge Fourth Judicial District 1958-65. Episcopal Church. Appointed Judge of Iowa Supreme Court July 13, 1965, by Governor Harold Hughes.



BECKER, Francis H., Dubuque
Justice Iowa Supreme Court

Born Oct. 15, 1915, at Dubuque, Iowa. Graduated from Columbia Academy, Dubuque, 1933; St. Louis University, pre-legal, 1936; Washington University, St. Louis, Law, 1939. Served in Army Air Corps 1942-1945. Senior member Dubuque law firm of Becker and Hughes five years. Assistant Dubuque County attorney 1941-1942, 1945-1946; county attorney 1947-1951. Married C. Alice Beedle Aug. 7, 1945, and has four children. Organizations: American Bar Association; Iowa Bar Association; Dubuque County Bar Association; American Trial Lawyers Association; Iowa Academy of Trial Lawyers; A.B.A. Section of Corporation, Banking & Business Law; Administrative Law Sections; Catholic Lawyers Guide; Dubuque County Chapter of American Red Cross; American Legion Post No. 6; United Fund; Chamber of Commerce; Catholic Charities of Archdiocese of Dubuque & St. Mary's Home, Dubuque; Elks' Club; Knights of Columbus; Catholic Order of Foresters; and Dubuque Golf and Country Club. Appointed Judge of Iowa Supreme Court Sept. 20, 1965, by Governor Harold Hughes.



LeGRAND, Clay, LeClaire
Justice Iowa Supreme Court

Born February 26, 1911, in St. Louis, Missouri. Son of Nic and Mary M. LeGrand. St. Ambrose College, Davenport, 1928-1931; The Catholic University of America, Washington, D. C., graduated 1934, LL.B. Married Suzanne Wilcox, 1935, and they have three children, Mrs. Mary Sue Murray, Julie and Nicholas W. Member of Scott County Bar Assn., Iowa State Bar Assn., American Bar Assn. and American Juricature Society. Engaged in private practice of law from 1934 to 1957. Judge of Seventh Judicial District of Iowa from 1957 to 1967. Appointed as Judge of Supreme Court, July 5, 1967.

LYMAN, Mrs. Helen H., Des Moines**Clerk of the Iowa Supreme Court**

Born at Lynnville, Jasper County, Iowa. Educated in the public schools in Des Moines. Active in Eastern Star, American Legion Auxillary, See Iowa First Club, Iowa Republican Women's Club and Altrusa Club and in civic affairs. Member of the Episcopal Church. Appointed secretary to Iowa Supreme Court in 1949 and is now clerk of the Iowa Supreme Court.

**BARLOW, Charles W., Mason City****Reporter of the Supreme Court
and Code Editor**

Born at Thornton, Cerro Gordo County, Iowa, May 29, 1893. Graduated Mason City High School, 1911, attended Iowa State University, Ames, and State University of Iowa, degree LL.B., 1917. Married Carmelita E. Hamlin, 1919. Two children: Virginia E. and Charles H. Served in army air corps, A.E.F., World War I. Former United States commissioner and county attorney. Practiced law at Mason City, Iowa, 1919 to 1942 with firm of Fitzpatrick & Barlow. Member of Methodist Church, past master of Masons, past patron O.E.S. past exalted ruler, B. P. O. Elks, member of American Legion, V. F. W., and the state and county bar associations.

**FAUPEL, Wayne A., Des Moines****Deputy Code Editor**

Born at Dixon, Illinois, October 18, 1899. Graduated from Mason City, Iowa, High School, 1917. Attended Iowa State University; University of Iowa, 1925. Married Corinne Conlee, 1926; two children, Donald W. and Myrna C. (Mrs. J. F. Hofmann); four grandchildren. Industrial chemist in California, 1926-1931. Employed in Code Editor's office since 1931, deputy since 1938. Served in U. S. Army in World War I. Presbyterian Church. Alpha Chi Sigma Fraternity, Masons and charter member of American Legion.



KADING, Clarence A., Knoxville
Statistician of the Judicial Department

Born on a farm near Knoxville, Marion County, Iowa, Nov. 8, 1910, son of Charles F. and Ellen Kading. Graduated from Pleasantville High School at Pleasantville, Iowa; from Drake University, receiving degree of B.C.S. in 1933, and from the State University of Iowa law school, receiving degree of J.D. in 1935. Admitted to the Iowa bar in 1935 and began practice of law in Knoxville, Iowa. Elected Marion County attorney November, 1936, and held that office three terms. Appointed assistant attorney general September, 1947, and first assistant attorney general May 1951. Served in the capacity until appointed statistician effective Oct. 15, 1955. Married Frances O. Slabaugh Nov. 7, 1936. Father of two daughters Lynda Irene and Carolyn Marie. Member of the Christian Church.



The District Court of Iowa

The district court is the trial court of general jurisdiction in Iowa in civil, criminal, juvenile, and probate matters. The state is divided into 18 judicial districts, each composed of from one to nine counties. The number of judges in each district is determined by a formula based on combined civil and criminal filings and population. At the present time there are 75 judges divided among the districts as shown by the list below. Under rules adopted by the Supreme Court of Iowa, effective Jan. 1, 1968, the Chief Justice—with the approval of the Supreme Court—appoints one judge for each district to serve as Chief Judge. The Chief Judge of each judicial district fixes the dates of the regular sessions of the district court. Date for trial of each specific case is fixed by the district judge who hears the case.

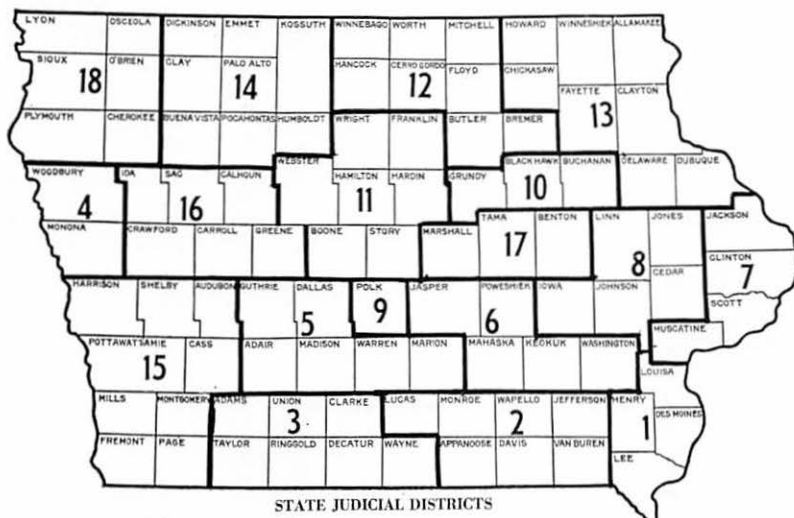

JUDGES OF THE DISTRICT COURT
(Judges listed according to seniority)

First Judicial District

Name	Office Address	Term Ending
J. R. Leary, C.J.	Fort Madison	June 30, 1971
W. L. Huiskamp	Keokuk	June 30, 1971
William S. Cahill	Burlington	Dec. 31, 1974

Second Judicial District

Charles N. Pettit	Bloomfield	June 30, 1971
Edward P. Powers	Centerville	Dec. 31, 1970
A. V. Hass, C.J.	Chariton	Dec. 31, 1972
Arthur A. McGiverin	Ottumwa	Dec. 31, 1972

Third Judicial District

H. J. Kittleman, C.J.	Creston	June 30, 1971
Thomas S. Bown	Corydon	Dec. 31, 1972
James E. Hughes	Lenox	Dec. 31, 1972

Fourth Judicial District

George M. Paradise	Sioux City	June 30, 1971
Lawrence M. McCormick	Sioux City	June 30, 1971
Donald M. Pendleton	Sioux City	Dec. 31, 1972
C. F. Stilwell, C.J.	Sioux City	Dec. 31, 1974

Fifth Judicial District

Hobart E. Newton	Stuart	June 30, 1971
Maurice C. Herrick, C.J.	Indianola	Dec. 31, 1972
Robert O. Frederick	Winterset	Dec. 31, 1974

Sixth Judicial District

R. G. Yoder, C.J.	Sigourney	June 30, 1971
Harold J. Fleck	Newton	June 30, 1971
L. R. Carson	Oskaloosa	June 30, 1971

Seventh Judicial District

M. L. Sutton	Clinton	June 30, 1971
Arthur F. Janssen	Maquoketa	June 30, 1971
Nathan Grant, C.J.	Davenport	June 30, 1971
Lowell D. Phelps	Davenport	June 30, 1970
Robert K. Stohr	Muscatine	Dec. 31, 1972
James R. Havercamp	Davenport	Dec. 31, 1974

Eighth Judicial District

B. J. Maxwell	Tipton	June 30, 1971
William R. Eads	Cedar Rapids	Dec. 31, 1970
Warren J. Rees, C.J.	Anamosa	Dec. 31, 1970
Harold D. Vietor	Cedar Rapids	Dec. 31, 1972
J. Paul Naughton	Marengo	Dec. 31, 1972
Ansel J. Chapman	Iowa City	Dec. 31, 1970

Ninth Judicial District

Wade Clarke	Des Moines	June 30, 1971
Don L. Tidrick	Des Moines	June 30, 1971
Gibson C. Holliday, C.J.	Des Moines	June 30, 1971
John N. Hughes, Jr.	Des Moines	Dec. 31, 1972
Harry Perkins, Jr.	Des Moines	Dec. 31, 1972
Waldo F. Wheeler	Des Moines	Dec. 31, 1972
Dale S. Missildine	Des Moines	Dec. 31, 1972
James P. Denato	Des Moines	Dec. 31, 1974
A. B. Crouch	Des Moines	Dec. 31, 1970
Leo Oxberger	Des Moines	Dec. 31, 1970

Tenth Judicial District

George C. Heath	Waterloo	June 30, 1971
Blair C. Wood	Waterloo	June 30, 1971
Peter Van Metre	Waterloo	June 30, 1971
Carroll E. Engelkes, C.J.	Grundy Center	June 30, 1971

Eleventh Judicial District

Harvey Uhlenhopp, C.J.	Hampton	June 30, 1971
E. J. Kelley	Ames	June 30, 1971
Paul E. Hellwege	Boone	Dec. 31, 1972
Edward J. Flattery	Fort Dodge	Dec. 31, 1972
Mark McCormick	Fort Dodge	Dec. 31, 1970

Twelfth Judicial District

C. H. Wild, C.J.	Waverly	June 30, 1971
L. E. Plummer	Northwood	June 30, 1971
John F. Stone	Mason City	Dec. 31, 1972
B. C. Sullivan	Rockford	Dec. 31, 1972

Thirteenth Judicial District

E. B. Shaw, C.J.	Olewein	June 30, 1971
Thomas H. Nelson	Dubuque	Dec. 31, 1972
John C. Oberhausen	Dubuque	Dec. 31, 1972
Joseph C. Keefe	Decorah	Dec. 31, 1972

Fourteenth Judicial District

G. W. Stillman	Algona	June 30, 1971
Joseph P. Hand	Emmetsburg	June 30, 1971
Richard W. Cooper, C.J.	Storm Lake	June 30, 1971
Murray S. Underwood	Spencer	Dec. 31, 1974

Fifteenth Judicial District

R. Kent Martin	Atlantic	June 30, 1971
Bennett Cullison, C.J.	Harlan	June 30, 1971
Folsom Everest	Council Bluffs	June 30, 1971
Leroy H. Johnson	Red Oak	June 30, 1971
Harold L. Martin	Hamburg	Dec. 31, 1974

Sixteenth Judicial District

R. K. Brannon	Denison	June 30, 1971
A. J. Bragington	Manson	June 30, 1971
David Harris, C.J.	Jefferson	Dec. 31, 1970

Seventeenth Judicial District

M. C. Farber	Marshalltown	June 30, 1971
John W. Tobin, C.J.	Vinton	June 30, 1971

Eighteenth Judicial District

James P. Kelley, C.J.	LeMars	Dec. 31, 1970
Edward F. Kennedy	Sibley	Dec. 31, 1970

SUPERIOR COURT

The Iowa statutes provide that any city of 4,000 population, or over, may establish a superior court. It replaces the police court or mayor's court. The judges are elected for terms of four years and receive an annual salary, which is paid quarterly, the first two quarters being paid from the city treasury and the last two quarters from the county treasury in the county in which court is located.

The judges appoint shorthand reporters, whose compensation is fixed by order of the court for the time actually employed.

(At present there is no such court)

MUNICIPAL COURT

Any city, having a population of 5,000 or more, as shown by the last preceding United States census, may establish a municipal court. All civil townships in which said city or any part thereof is located shall constitute the municipal court district and its jurisdiction is co-extensive with the territorial limits of the county in which the court is located.

When a municipal court is established, all police courts, mayors' courts, justice of the peace courts and superior courts within the municipal court district are automatically abolished.

The judges of the municipal courts in the 13 Iowa cities which have these jurisdictions are as follows:

JUDGES OF THE MUNICIPAL COURT

Ames	John L. McKinney	Des Moines ...	Howard W. Brooks
Burlington	Gary J. Snyder		Luther T. Glanton, Jr.
Cedar Falls ...	Forest E. Eastman		Harry B. Grund
Cedar Rapids			Ray Harrison
	Loren M. Hullinger, Jr.	Dubuque	Karl Kenline
	John E. Reilly		Frank D. Gilloon, Jr.
	Clinton E. Shaeffer	Marshalltown	R. M. O'Bryan
Clinton	David F. Halbach	Ottumwa....	Charles C. Ayres, Jr.
Council Bluffs	Allan Ardell	Sioux City	John M. Fachman
	Ross F. Caniglia		John E. Hutchinson
Davenport	Bertram B. Metcalf	Waterloo	Ben G. Howrey
	Phillip Steffin, Jr.		William W. Parker

POLICE, MAYORS' AND JUSTICE COURTS

Police courts are required in all cities of 15,000 or more population, wherein there is no municipal or superior court. These are courts of record and are supposed to be always open for business. Police courts may be established in cities smaller than 15,000 if so provided by municipal ordinance. Police judges are appointed by the city council unless municipal ordinance provides that they shall be elected.

Mayors' courts are found in all cities and towns under 15,000 in population which do not have a municipal, superior or police court. The only qualification for the office is being elected to serve as mayor.

The Iowa Code provides for the election of two justices of the peace for each township except in townships where there is a municipal court. But of some 3,000 possible justices in the state, actually there are approximately 500, because there have been no candidates for the vacancies. The jurisdiction of a justice of the peace is county-wide. A justice can act in place of a mayor, police judge or judge of a municipal or superior court if such judge is absent or unable to act. Justices of the peace are elected for two years. The only qualifications for the office are that the justice be a resident of the township and that he post bond.

Judicial Nominating Commissions

Commissions to make nominations to fill vacancies in judgeships were established in the spring and summer of 1963 under terms of the constitutional amendment adopted in 1962, as implemented by Ch. 80 of the Acts of the Sixtieth General Assembly. Half the commissioners are elected by members of the bar, half are appointed by the Governor, and the chairman is the senior judge in the jurisdiction concerned. Vacancies in judgeships are filed by appointment by the Governor, who selects from among nominees designated by the nominating commission.

State Judicial Nominating Commissioners

The seven first named were elected by the bar; the remaining seven were appointed by the Governor. This commission makes nominations to fill vacancies on the supreme court bench.

Supreme Court Commission—Don K. Walter, Burlington; William M. Dallas, Cedar Rapids; Richard G. Zellhoefer, Waterloo; H. G. Cartwright,

Marshalltown; Carl A. Smedal, Ames; Wendell Pendleton, Storm Lake; Philip J. Willson, Council Bluffs; Gene F. McGreevy, Davenport; F. James Bradley, Cedar Rapids; Leo E. Fitzgibbons, Estherville; Edris H. Owens, Newton; John M. Downey, Des Moines; Mrs. William Robinson, Hampton; and Harry F. Reed, Winterset.

District Judicial Nominating Commissioners

The five first named in each district were elected by the bar; remaining members were appointed by the Governor. These commissioners make nominations to fill vacancies on the district court bench.

First Judicial District—C. T. Cline, Burlington; Harold F. McLeran, Mt. Pleasant; Russell R. Newell, Columbus Junction; R. Buell Smith, Keokuk; Henry Hirsch, Burlington; H. C. Lowe, Columbus Junction; Donald E. Chicken, Burlington; and Fern McCarthy, Burlington.

Second Judicial District—Jo S. Stong, Keosauqua; W. R. Fimmen, Bloomfield; George A. Milani, Centerville; W. T. Barnes, Ottumwa; Richard Morr, Charlton; Raymond Young, Ottumwa; Donald L. Smith, Bloomfield; E. F. Ritter, M.D., Centerville; and Gary L. Cameron, Fairfield.

Third Judicial District—Robert E. Killmar, Osceola; James A. Lucas, Bedford; Thomas E. Mullin, Creston; Arnold Kenyon, Creston; Richard Wilson, Lenox; John D. Jones, Corning; John D. Warin, Maloy; Robert Beecher, Creston; and Velmer Stephens, Diagonal.

Fourth Judicial District—Wallace W. Huff, Sioux City; Harry H. Smith, Sioux City; Keith A. Beekley, Sioux City; John D. Beardsley, Onawa; Frank J. Margolin, Sioux City; B. E. Wanser, Sioux City; Hans Carstens, Sioux City; John Sheehan, Sioux City; and Mrs. Joyce Davis, Mapleton.

Fifth Judicial District—Charles I. Joy, Perry; H. Claude Peer, Earlham; William L. Fisher, Adair; Peter G. Gaass, Pella; M. D. Hall, Indianola; Marguerite Gallery, Winterset; Jack E. Ellis, Menlo; Ralph Burkett, Minburn; and Raymond Ocheltree, Bayard.

Sixth Judicial District—Carl G. Draeger, What Cheer; L. L. Brierly, Newton; E. W. McNeil, Montezuma; Lake E. Crookham, Oskaloosa; John E. Baldrige, Washington; Charles E. Gifford, Newton; Rex Thomas, Newton; Paul V. Shearer, Washington; and John Norris, Newton.

Seventh Judicial District—W. R. Mockridge, DeWitt; Charles E. Wittenmeyer, Davenport; LaVerne M. Roberg, Maquoketa; John E. Nagle, Davenport; Elmer E. Bloom, Muscatine; James A. Hammill, Sr., Davenport; Carroll Wright, Davenport; Harold L. Irwin, DeWitt; and Bert Leming, Wilton Junction.

Eighth Judicial District—Philip Leff, Iowa City; Richard Nazette, Cedar Rapids; James Bradley, Cedar Rapids; Ralph Harman, Cedar Rapids; Thomas M. Collins, Cedar Rapids; Russell Mann, Iowa City; Laurence McGrath, Cedar Rapids; and Lawrence Elwood, Williamsburg.

Ninth Judicial District—Donald Beving, Des Moines; J. Rudolph Hansen, Des Moines; Ralph Randall, Des Moines; Clyde Putnam, Des Moines; Robert Albee, Des Moines; Harry R. Burgess, Des Moines; Joseph F. Rosenfield, Des Moines; Charles Hanson, Des Moines; and Richard L. Pinegar, Des Moines.

Tenth Judicial District—Carl A. Greif, Independence; Roland F. Merner, Cedar Falls; Upton B. Kepford, Waterloo; Bliss Willoughby, Grundy Center; K. L. Kober, Waterloo; Vernon C. Hoffman, Aurora; Robert L. Ross, Cedar Falls; and Charles E. Quirk, Cedar Falls.

Eleventh Judicial District—Lawrence R. Kayser, Webster City; W. K. Doran, Boone; Lyman R. Lundy, Eldora; A. J. Hobson, Hampton; Harlan L. Larson, Goldfield; Mrs. Percy Neese, Webster City; John P. Whitesell, Webster City; Ross B. Talbot, Ames; and Lee W. Hedded, Fort Dodge.

Twelfth Judicial District—Robert H. Shepard, Mason City; B. C. Berge, Garner; William K. Carr, Charles City; William H. Engelbrecht, Waverly; A. G. Dunkelberg, Osage; Glenn O. Tenold, Northwood; Ray Seesey, Mason City; Kirby Lawlis, Mason City; and Herbert J. Max, Waverly.

Thirteenth Judicial District—James D. O'Connor, New Hampton; Dale Elwood, Cresco; Peter W. Klauer, Dubuque; M. S. O'Brien, Oelwein; Arthur H. Jacobson, Waukon; G. T. Murphy, New Hampton; George N. Giellis, Dubuque; and John C. Duffey, Dubuque.

Fourteenth Judicial District—William O. Anderson, Estherville; Alden D. Avery, Spencer; Rodney L. Hudson, Pocahontas; Luke E. Linnan, Algona; Frank B. Nelson, Spencer; Kenneth Rohlk, Storm Lake; Wallace E. Bjornstad, Spencer; Russell B. Waller, Algona; and William A. Boies, Estherville.

Fifteenth Judicial District—William C. Hemphill, Clarinda; Elliot Thomas, Glenwood; William E. Falk, Shenandoah; Michael Murray, Logan; Raymond A. Smith, Council Bluffs; J. Harold Steward, Hamburg; George Clausen, Harlan; Elmer Carlson, Audubon; and William Keister, Council Bluffs.

Sixteenth Judicial District—John Wilson, Sac City; Bruce Clark, Ida Grove; L. S. Hendricks, Rockwell City; Edward S. White, Carroll; Eugene R. Nelson, Jefferson; Gordon E. McIlrath, Lake City; Day F. Hacke, Sac City; James McGuire, Holstein; and John B. Feld, Carroll.

Seventeenth Judicial District—Joe B. Tye, Marshalltown; Richard W. Kemler, Marshalltown; J. N. Milroy, Vinton; D. B. Kliebenstein, Gladbrook; Ewart K. Clear, Belle Plaine; Elbert R. Permar, Marshalltown; Reverend Vernon K. Forsberg, Marshalltown; and David E. Ochs, Garwin.

Eighteenth Judicial District—Burton Dull, LeMars; George C. Murray, Sheldon; Donald DeWaay, Rock Rapids; Harold Grigg, Primghar; Justus R. Miller, Cherokee; Carroll G. Henneberg, Rock Rapids; Paul Wolff, Sheldon; Ronald Carley, LeMars; and John F. Loughlin, Cherokee.

Boards, Commissions and Departments

Advisory Investment Board

Iowa Public Employees' Retirement System
Term Six Years

WILLIAM F. POORMAN, Des Moines (life insurance); term expires June 30, 1971.

DALE K. DEKOSTER, Waterloo (banking); term expires June 30, 1973.

ROBERT COLEMAN, Clinton (industry); term expires June 30, 1975.

Senator JAMES W. GRIFFIN, SR., Council Bluffs; term expires June 30, 1971.

Representative LEONARD C. ANDERSEN, Sioux City; term expires June 30, 1971.

The Advisory Investment Board consists of five members and includes a member of the senate appointed by the president of the senate and a member of the house of representatives appointed by the speaker of the house as ex officio members. An executive of a domestic life insurance company, an executive of a state or national bank operating in Iowa and an executive of a major industrial corporation located within Iowa are appointed to the board by the governor.

Monies collected and not immediately needed for the payment of retirement benefits are invested in interest-bearing securities. All investments are made on order of the Iowa Employment Security Commission upon the recommendation of the Advisory Investment Board.

Appeal Board on State Institution Construction Contracts

Appointed by the Governor. Term four years.

MARVIN R. SELDEN, JR., State Comptroller, ex officio Chairman.

ALBERT A. AUGUSTINE, Des Moines, Democrat; term expires June 30, 1971.

DONALD OSSIAN, Denison, Republican; term expires June 30, 1973.

This board is set up under state law to consider and determine appeals from actions of the State Board of Regents, the State Board of Control and the State Fair Board in respect to the letting of contracts for buildings or other improvements in which the amount involved is in excess of \$25,000. Decisions of the appeal board are final.

Board of Architectural Examiners

Appointed by the Governor. Term five years.

EDWARD H. HEALEY, Cedar Rapids; term expires June 30, 1972.

CHARLES V. RICHARDSON, Davenport; term expires June 30, 1971.

GERALD I. GRIFFITH, Des Moines; term expires June 30, 1972.

HAROLD F. BIANCO, Mason City; term expires June 30, 1971.

EUGENE C. O'NEIL, Des Moines; term expires June 30, 1972.

LUCILLE LONG, Des Moines, Executive Secretary.

The law for the registration of architects and appointment of the Board of Examiners was enacted in 1927. The 61st General Assembly, amended the law to provide a practice act. Anyone wishing to practice architecture in the state of Iowa shall be required to qualify under the provisions of this act. The Board of Examiners meet annually in July of each year and at various other times to interview candidates for registration. Examinations of four days, thirty-six hours duration are given twice each year. This Board is a member of the National Council of Architectural Registration Boards and collaborates closely with the council.

Board of Examiners for Court Shorthand Reporters

(Office location: Call Clerk of Supreme Court)

HON. ALLAN A. HERRICK, Des Moines, Chairman.

FLOYD L. PINDER, Des Moines.

WESLEY V. HART, Rt. 1, Ames.

Term three years, all ending July 1, 1972

Authorized by the Thirty-eighth General Assembly. The examiners are appointed by the chief justice of the supreme court to conduct examinations of those seeking to become certified shorthand reporters. Under the law two of the examiners must be official shorthand reporters and one a practicing attorney of the state.

Board of Examiners in Basic Sciences

Appointed by the Governor. Term of six years.

ELMER W. HERTEL, Ph.D., Waverly; term expires June 30, 1973.

KENNETH MacDONALD, Ph.D., Iowa City; term expires June 30, 1973.

LELAND P. JOHNSON, Ph.D., Des Moines; term expires June 30, 1973.

W. BERNARD KING, Ph.D., Ames; term expires June 30, 1973.

REV. WARREN E. NYE, Ph.D., Dubuque; term expires June 30, 1971.

IRVING Y. FISHMAN, Ph.D., Grinnell; term expires June 30, 1971.

The basic science law enacted by the Forty-sixth General Assembly establishes a state board of examiners in the fundamental sciences underlying the practice of the healing arts, providing for its organization and powers, and that certification by such board following examination in the six basic sciences of anatomy, physiology, chemistry, pathology, bacteriology and hygiene is prerequisite to eligibility for examination for a license to practice medicine and surgery, osteopathy, osteopathy and surgery, and chiropractic. It establishes uniform educational standards in the fundamental sciences for all applicants for license to diagnose and treat human ailments. The act does not apply to dentists, dental hygienists, nurses, pharmacists, optometrists, embalmers, podiatrists, barbers or cosmetologists practicing within the limit of their respective professions, or Christian Scientists.

The personnel of the board consists of six members learned in the basic sciences, having no degree in the healing arts. The members of the board receive as compensation \$15 per diem for the time actually employed and necessary expenses incurred in the discharge of their duties which is paid out of funds in the state treasury received as fees from applicants for examination.

The board meets in Des Moines and there conducts the examinations in the basic sciences four times each year, respectively, on the second Tuesday in January, April, July and October. The examination fee is \$20.

HERTEL, Elmer William, Waverly

Member, Board of Examiners, Basic Sciences

Born Oct. 8, 1909, Harvard, Neb. Educated in a country school; the Clay Center, Neb., high school; A.B. degree, Nebraska State Teachers College, Peru, 1931; M.A. degree, Denver University, 1934; Ph.D. degree, University of Nebraska, 1941. Experience—Hebron, Neb., Junior College, 1931-1933; Alexandria, Neb. high school, 1933-34; at Wartburg College since 1934 as head of the biology department. Membership in Sigma Xi, National Association of Biology Teachers, American Association for the Advancement of Science, Tri Beta. Name included in American Men of Science and Who's Who in Education. Publications in botany and animal physiology. Member of Waverly Lions Club and of Lutheran Church. Past president, Iowa Academy of Science.

MacDONALD, Kenneth, Iowa City

Member, Board of Examiners, Basic Sciences

Born November 3, 1909, in Crawford County, Wisconsin. Son of Mr. and Mrs. Guy S. MacDonald. B.A. Park College, Parkville, Missouri, 1933; M.S. University of Iowa, 1936; Ph.D. University of Iowa, 1939. Married Margaret Haner, 1933, and they have two children, Donald and Nancy. Presbyterian. Professor. Member of American Public Health Association, Iowa Public Health Association, Royal Society of Tropical Medicine and Hygiene, American Society of Tropical Medicine and Hygiene, American Society of Parasitologists and numerous others. Has served in appointive offices such as Library Board member and president, Community Givers, Red Cross and Boy Scouts Administration. Member of Lions Club and enjoys landscape gardening and woodworking.

JOHNSON, Dr. Leland P., Drake University, Des Moines

Member, Board of Examiners, Basic Sciences

Zoology and Physiology. Born in Ponemah, Ill., Nov. 14, 1910. Married Marion Schless. Degrees: B.S., Monmouth College, Monmouth, Ill., 1932; M.S. State University of Iowa, 1937; Ph.D., State University of Iowa, 1942. Teacher high school 1933-36; instructor of biology, Drake University, 1937-39, assistant professor 1939-41; associate professor 1941-47, professor 1947; chairman, 1956. Coordinator science division 1957, professor biology Iowa Lakeside Laboratory, State University of Iowa summers 1946, '47, '49, '50, '51; lecturer Iowa Lutheran Hospital 1938-41. American Council on Education cooperative study on Evaluation in General Education 1951-54; Physiology section of the 8th International Congress of Botanists, Paris, 1954, Ford Faculty Fellowship 1955-56. Member of Sigma Xi, Phi Beta Kappa, American Association for the Advancement of Science, American Microscopic Society, New York Academy of Science, Iowa Academy of Science, Society of Zoology Teachers, Society for the History of Science, Society for the Scientific Study of Religions, National Education Association, Midwest College Biology Teachers (president 1958-59). President Iowa Academy of Science 1965. Name included in American men of Science, Who's Who in Education, Who Knows What. Publications in Field of Physiology, Cytology and Protozoology.

KING, W. Bernard, Ames

Member, Board of Examiners, Basic Sciences

Born Dec. 3, 1900, Ewing, Ill. B.S. University of Illinois 1923; M.S. Iowa State University 1924; Ph.D., Iowa State University 1930. Professor, in charge, general chemistry, I.S.U. Methodist; married, four children; Ames City Council; I.S.U. Athletic Council. Semimicro Methods; Catalysis, American Chemical Society; Sigma Xi.

NYE, Rev. Warren Edward, Loras College, Dubuque

Member, Board of Examiners, Basic Sciences

Born Aug. 19, 1912, at Madison, Wis. Elementary and high school education at Madison, in the parochial schools; B.A. 1934, Loras College, Dubuque, Iowa. Theological education at the Catholic University of America, Washington, D. C., 1934-1938; ordained June 11, 1938. Graduate school at the University of Wisconsin, 1938-1941; M.A. 1939; Ph.D. 1944, University of Wisconsin. Major field in biology with concentration in cytology Marine biology during the summer quarter at the University of Washington, Friday Harbor laboratories. Faculty of Loras College since the fall of 1941. Professor and chairman of the department of biology at Loras College at present. Memberships: American Association for the Advancement of Science, Association of Midwest College Biology Teachers, Iowa Academy of Science, National Association of Biology Teachers, Phi Sigma. Name included in American Men of Science.

FISHMAN, Irving Yale, Grinnell

Member, Board of Examiners, Basic Sciences

Born Sept. 12, 1920. Ardmore, Okla. Married. B.S. University of Oklahoma 1942; U. S. Army 1942-46; M.S. University of Oklahoma 1948; Ph.D. (Physiology, Biochemistry) Florida State University 1955. Special lecturer in physiology Florida State University 1951-54; instructor Grinnell College 1954-55; assistant professor 1955-57; associate professor 1957 to date. Member AAAS, AIBS, Sigma Xi. Society of Zoologists, associate American Physiological Society. Recipient National Science Foundation Research grants 1954 to date. Chairman, division of natural sciences, Grinnell College 1963-1965.

Board of Nursing

(Office on fourth floor, 300 4th Street)

Appointed by the Governor. Term of five years.

VIRGINIA TURNER, R.N., Waterloo; term expires June 30, 1973.

SARA FISHEL, R.N., Cedar Rapids; term expires June 30, 1974.

SISTER MARY SUZANNE (Wickenkamp), R.N., Ottumwa; term expires June 30, 1970.

SISTER MARY BRIGID (Condon), R.N., Davenport; term expires June 30, 1971.

VIRGINIA LAWRENCE, R.N., Mason City; term expires June 30, 1972.

E. FRANCES STONEY, R.N., Des Moines; Executive Director.

LYNNE ILLES, R.N., Des Moines; Assistant Executive Director.

The Board of Nursing was made a department separate from the Department of Health by action of the Forty-sixth General Assembly in 1935.

The Board has the responsibility to administer and enforce the laws relating to the practice of nursing, to elevate the standards of schools of nursing and to promote the educational and professional standards of nurses and nursing in this state.

The Board conducts examinations and issues licenses to two classifications of nurses, registered nurse and licensed practical nurse.

Since 1907, when the first regulatory act affecting the practice of professional nursing was enacted, 43,202 registered nurse certificates have been issued. At the close of the 1969 fiscal year, 22,946 registered nurses renewed their license.

Since 1949, when the first regulatory act affecting the practice of practical nursing was enacted, 6,525 licensed practical nurse certificates have been issued. At the close of the 1969 fiscal year, 4,378 licensed practical nurses renewed their licenses.

Through the Executive Director, the Board keeps all records pertaining to the licensure of nurses, processes all applications for licensure, collects fees and issues all licenses to practice nursing.

The Board is responsible for the initial and on-going approval of schools of nursing. At present there are 27 schools in Iowa preparing the registered nurse and 23 preparing the licensed practical nurse.

Board of Parole

(Office in Executive Hill)

Appointed by Governor. Confirmed by the Senate.

Term of six years.

JOHN E. ANDREWS, Des Moines, Republican; term expires June 20, 1973.

GEORGE L. PAUL, Des Moines, Republican; term expires June 30, 1973.

JACK BEDELL, Spirit Lake; Republican; term expires June 30, 1975.

RUSSELL W. BOBZIN, Secretary and Director, Des Moines.

The Board of Parole was established in 1907 by the Thirty-second General Assembly.

The Board of Parole is charged with the duty of investigating and studying the cases of prisoners confined in the penitentiary and the men's and women's reformatories and is authorized to release on parole any prisoner, except those serving life terms, after serving the portion of the maximum time it deems proper. Parole rules are provided which must be observed by the person on parole and for the violation of which he may be remanded to prison. The board through its parole agents supervise probationers placed under its supervision by the district courts and also parolees and probationers from other states by reciprocal agreement. The board serves in an advisory capacity to the governor, since under the law all applicants for pardons or commutations in felony cases must be referred to the board by the governor for recommendation before he may act upon them. By statute, each member serves as chairman during the last two years of his appointment.



**BOBZIN, Russell W., Polk County
Secretary and Director**

Born at Kellogg, Iowa, Nov. 25, 1910, son of Henry F. and Ada M. Bobzin. Graduated from Kellogg High School and American Institute of Business in Des Moines. Married Geraldine Butler. Is the father of two daughters and one son; has 7 grandchildren. Began employment with the State Board of Parole Sept. 1, 1929. Became secretary of the board and director of parole Sept. 1, 1949. Is also Iowa administrator of the Interstate Probation and Parole Compact by appointment of the governor, and President of the National Probation and Parole Compact Administrators Association. Is an active member of Grandview Lutheran Church, the Professional Council of the National Council on Crime and Delinquency, the American Correctional Association, past president of the Central States Corrections Association, and past president of the State of Iowa Employees Association.



**ANDREWS, John E., Des Moines
Democrat**

Member State Board of Parole

Born April 17, 1917, in Des Moines, Iowa, son of John A. and Julia Andrews. Drake University, Commerce College 1946-1948; Drake University, Law, LL.B. degree 1950. Catholic. Married. Member Iowa State Bar Assn., Polk County Bar Assn., USS Lexington C.V. 2, V.F.W. Post 9662, American Legion Post 374; Central States Corrections Assn., Peal Harbor Veterans of Iowa, Polk County Zoning Commission and Central Iowa Regional Planning Commission. Served as Justice of the Peace, 1950, Bloomfield Twp., Polk County; Iowa State Representative Polk County, Iowa, 1956 to 1960; Office of Price Stabilization U.S. Govt. Special Agent, 1950-1952; part time Parole Officer Polk County, 1953 to 1957. Has practiced law since 1950.



**PAUL, George L., Brooklyn
Republican**

Member State Board of Parole

Born in Newton, Iowa, April 30, 1903. Attended Grinnell public schools and was graduated from Grinnell College in 1925. Worked in Chicago for Hart, Schaffner and Marx, clothing manufacturer and wholesaler. Married Rachel Reeder, Mechanicsville, in 1935 and moved to farm near Brooklyn. Township assessor ten years; several years on community and Poweshiek County AAA committees and secretary of Poweshiek County Farm Bureau. Director and president of State Brand Creameries, Inc., Mason City; vice-president American Dairy Foods, Inc., and director National Creameries Assn., St. Paul, Minn. Member of Presbyterian Church, Masons, Des Moines Consistory, Za-Ga-Zig Temple and Phi Beta Kappa, honorary scholastic fraternity. Served in 52nd Extra and continuously through 60th General Assemblies. On governmental reorganization commission between 53rd and 54th General Assemblies. Appointed by Governor Hughes in January, 1964 to fill a vacancy on the board of parole.

BEDELL, Jack H., Spirit Lake
Republican

Member State Board of Parole

Born in Spirit Lake, Iowa, December 19, 1923. Son of Walter B. and Virginia Bedell. Attended Spirit Lake public schools and was graduated from University of Iowa College of Law in 1950. Served in China-Burma-India Theater as pilot in Army Air Corps in World War II. Married Marcia Dowden of Spirit Lake. Has 3 children: Nadine (Mrs. James) Schuchert, and twin sons, Dick and Dave. Served as Dickinson County Attorney from 1955 through 1968. Actively practicing law in Spirit Lake. Member of United Methodist Church, Masons, Sioux City Consistory, Abu Bekr Shrine, Phi Delta Phi legal fraternity, American Legion and VFW; past president Kiwanis Club and Spirit Lake Chamber of Commerce; served as Young Republican District Chairman; served as secretary for Dickinson County Republican Central Committee. Appointed by Governor Ray to Parole Board for six-year term in 1969.



Board of Voting Machine Commissioners

MRS. SUSAN E. BUELL, Muscatine; term expires Feb. 3, 1974.

HOWARD L. SNOOK, Newton; term expires Feb. 3, 1974.

ROY E. VOEKLER, Oskaloosa; term expires Feb. 3, 1974.

This board passes on the capacity of voting machines to perform satisfactorily. Approval of this board is required before a new type of machine can be adopted.

Bureau of Labor

(Office located on Fourth Floor Office and Laboratory Building)

Commissioner appointed by the Governor.

Term two years. Expires June 30, 1971.

ADDY, Jerry Lee, Des Moines
Democrat

Commissioner of Labor

Jerry L. Addy of Des Moines, Iowa, was appointed by Governor Robert D. Ray for the unexpired term ending June 30, 1969. At the time of Mr. Addy's appointment he was Executive Secretary for Industries Council of Des Moines, a labor relations firm. Mr. Addy has 2½ years experience, from 1966 to 1968, as a safety engineer for two insurance companies. He served as Vice President of Teamsters Local 394 from 1964 to 1966. Mr. Addy was born in Des Moines, Iowa, June 5, 1941. He graduated from East High, Des Moines, in 1959 and attended Grand View Jr. College and Drake University. He married Sue Johnson of Des Moines. They have one son, James. Mr. Addy is a member of Bethany Lutheran Church and is a past Board Member and Youth Counselor.



The office of labor commissioner was created by the Twentieth General Assembly in 1884.

Under the provisions of law, the commissioner is a member of the private employment agency commission. The commissioner is executive

secretary of the employment agency commission. He also acts as secretary of the Iowa Employment Safety Commission which was created by the Sixty-first General Assembly.

The bureau is responsible for the enforcement of laws relating to health and safety, child labor, passenger and freight elevators, installation and inspection of steam boilers, generators and superheaters, private employment agencies, arbitration and conciliation, and industrial accidents for reinspection and statistical purposes.

Eight factory inspectors devote full time to inspection of factories, mills, work shops, theatres, buildings, public buildings, passenger and freight elevators, private employment agencies and general employment conditions. The law requires that one of the inspectors shall be a woman who shall give special attention to places employing women and children. The boiler inspectors for the state are responsible for the inspection of all boilers over 15 pounds pressure. The Sixty-first General Assembly also brought certain low pressure boilers under the inspection law. All low pressure boilers located in places of public assembly after July 1, 1965, must be inspected by the state.

Since July of 1949 the bureau has dropped its publication "Iowa Employment Survey" because of the duplication with the report of the Iowa Employment Security Commission. However, the bureau undertook to publish reports on child labor, apprenticeship registration, construction activity, and Iowa work injuries. At this time quarterly statistical reports are being published and distributed throughout the state to aid both labor and management.

The bureau recognizes the need for a broader survey and hopes that in the near future it will be able to furnish more extensive and pertinent information.

Bureau of Mental Health Services

(Office at Psychopathic Hospital, Iowa City)

Director, Herbert L. Nelson, M.D.

Committee on Mental Hygiene

- L. K. Berryhill, M.D., Medical Director of North Central Iowa Mental Health Center, Ft. Dodge (7-3-70)**
- Mrs. Erma I. Bunge, Iowa Association for Retarded Children, Cedar Rapids (7-3-71)**
- Dr. James O. Cromwell, M.D., past director, Des Moines, died August 16, 1969, and as the *Iowa Official Register* goes to press, his successor has not been selected.
- James N. Gillman, Commissioner, Department of Social Services, Des Moines
- Douglas B. Grant, Board of Directors of the Linn County Mental Health Center, Cedar Rapids (7-3-71)**
- Robert Hardin, M.D., Dean, College of Medicine, Iowa City
- Paul E. Huston, M.D., Director, Psychopathic Hospital, Iowa City
- James D. Mahoney, M.D., Iowa Psychiatric Society, Council Bluffs (7-3-70)**
- Thomas C. Piekenbrock, M.D., Subcommittee on Psychiatric Care, Iowa Medical Society, Dubuque (7-3-71)**
- Donald H. Shaw, State Board of Regents, Davenport (7-1-75)*
- Mrs. Virgil E. Shepard, Iowa State Board of Public Instruction, Allison (1-1-70)*

James F. Speers, M.D., M.P.H., Commissioner, Department of Health, Des Moines

George W. Sutton, D.O., Iowa Society of Osteopathic Physicians and Surgeons, Mount Pleasant (7-1-72)**

Mrs. A. C. Westerhof, Iowa Association for Mental Health, Carlisle (7-1-72)**

Member, Iowa Psychological Association (7-1-72)**

*Date of Board Term Expiration.

**Date of Mental Hygiene Committee Term Expiration.

The Iowa Mental Health Authority was designated by the Sixty-first General Assembly as the agency to receive and administer funds available under the Federal Mental Health Act of July 3, 1946, and a Committee on Mental Hygiene was created to establish policies for administering such funds. Seven members serve on the committee because they hold certain positions designated by the statutes; the other eight are appointed by the governor from the memberships of organizations designated in the statutes. Funds are disbursed under supervision of the state board of regents.

Civil Rights Commission

(Office located at 1209 Executive Hill, Suite 306)

Term Four Years

Appointed by the Governor.

ABE D. CLAYMAN, Des Moines, Democrat; (interim) term expires June 30, 1973.

HARRY D. HARPER, M.D., Fort Madison, Republican; term expires June 30, 1971.

ELIZABETH (Mrs. David) KRUIDENIER, Des Moines, Democrat; term expires June 30, 1971.

MADONNA (Mrs. Cliff) SKOGSTROM, Algona, Republican; term expires June 30, 1973.

LAWRENCE S. SLOTSKY, Sioux City, Republican; term expires June 30, 1971.

JOHN E. STROTHER, Waterloo, Democrat; term expires June 30, 1973.

LAFAYETTE J. TWYNER, D.D.S., Davenport, no party; term expires June 30, 1973.

ALVIN HAYES, JR., Des Moines, Executive Director.

Under the act of the Sixty-first General Assembly as amended, the Civil Rights Commission is charged with investigating, holding hearings, and rendering decisions on any complaints of unfair or discriminatory practices in public accommodations, employment, housing, apprenticeship programs, on-the-job training programs, and vocational schools; and with planning and conducting programs designed to eliminate racial, religious, cultural, and intergroup tensions. The commission consists of seven unpaid members appointed by the governor to staggered terms of four years each, subject to the advice and consent of the senate. No more than four members of the commission shall belong to the same political party and its membership shall represent as wide a geographical diversity as practical. Hearings are provided for in the event of failure of efforts toward conciliation, and orders resulting from such hearings are subject to judicial review. Commission officers are elected by the members, and serve for one year starting on July 1.



**CLAYMAN, Abe D., Des Moines
Commission Member**

Born June 1, 1912, in Des Moines, Iowa. Son of Mendel and Rae Clayman. Graduated Des Moines North High School. Married Sophie Gordon Rutman, and they have five grown children: Howard Rutman, Mrs. Jack Resnick, Mrs. Alan Givant, Mrs. Kenneth Silverstein, and Ronald H. Clayman. Jewish. Board member of: Jewish Welfare Federation (also past president), Tall Corn Area Boy Scouts, B'nai B'rith Foundation of U. S., Des Moines lodge of B'nai B'rith, and Anti-Defamation League of U. S. Chairman of Polk County Cancer Society Crusade, 1968-1969. Member of Ninth District Judicial Nominating Commission, 1963-1969. Recipient of B'nai B'rith "man of the year" award for 1965, Alpha Epsilon Phi "master builder of the year" award in 1967-1968, and Beth El Jacob Synagogue service award for 1966. A national vice chairman of Hubert Humphrey's presidential campaign in 1968. President, Louis Corporation; Director, United Federal Savings & Loan; President and Treasurer, Quality Printing Company; Secretary, Oak Creek Park, Inc.; Treasurer, V.I.P. Motor Homes, Inc.; Trustee, Betty Clayman Trust. Interim appointment to Iowa Civil Rights Commission in 1969.



**HARPER, Harry D., M.D., Fort Madison
Commission Member**

Born February 12, 1900, in Fort Madison, Iowa. Son of George and Rhoda Harper. Graduated Fort Madison High School. Graduated University of Iowa, B.S. degree in pre-medicine in 1923 and Howard University, M.D. degree in 1926. Interned at Freedmen's Hospital in Washington, D. C. Married Lillie Grinage and they have five grown children: Frank G. Harper, M.D., Harry D. Harper, Jr., M.D., Mrs. Lois Ann Eichacker, Mrs. Geraldine Carter, and Miss Lillie Virginia Harper. Catholic. Member of Iowa Medical Society, American Medical Association, National Medical Association, Lee County Medical Society, Fort Madison Medical Society, Kappa Alpha Psi, Kappa Pi honorary society, Chamber of Commerce, Kiwanis, National Association for Advancement of Colored People (past president). Past president of Freedmen's Intern Society. Member of Governor Hoegh's 1955 Study Commission on Discrimination in Employment. Senior member of Harper Clinic in Fort Madison; president of Mid America Building Corporation. Appointed to Iowa Civil Rights Commission in 1965, reappointed in 1967. Commission chairman, 1968-1969 fiscal year.



**TWYNER, Lafayette J., D.D.S., Davenport
Commission Member**

Born February 22, 1919, in Davenport, Iowa. Son of James E. and Ruby Twyner. Graduated Davenport High School. Graduated St. Ambrose College, B.S. degree in biology in 1943 and State University of Iowa, D.D.S. degree in 1947. Participated in Army Specialized Training Program in 1943; and served in U. S. Army, Dental Corps, in 1951. Married Rosemary Roberts, and they have four children: Cheryle, Lafayette, Jr., Brenda, and Kathy. Methodist. Member of American Dental Association. Dentist in Davenport for the past twenty-two years. Appointed to Iowa Civil Rights Commission in 1969.

KRUIDENIER, Mrs. Elizabeth, Des Moines
Commission Secretary

Born April 1, 1926, in Des Moines, Iowa. Daughter of Reece and Ruth Stuart. Graduated Des Moines Roosevelt High School, and attended State University of Iowa. Graduated Connecticut College, B.A. degree in philosophy in 1948. Graduate work at Drake University. Married David Kruidenier, and they have one daughter, Lisa. Member of the Citizens Advisory Committee to the U. S. Community Relations Service since its founding in 1964, "Know Your Neighbor" panel, League of Women Voters, and Founders Garden Club. Previously active in Iowa Association for United Nations and Des Moines Child Guidance Center. Recipient of Jewish War Veterans Americanism Award. Member of Governor Hoegh's 1955 Study Commission on Discrimination in Employment, and a member of the various Governors' advisory commissions on human relations until her appointment to the Iowa Civil Rights Commission in 1965. Reappointed in 1967. Commission vice chairman, 1965-1967.



SKOGSTROM, Mrs. Madonna, Algona
Commission Member

Born December 19, 1933, in Algona, Iowa. Daughter of John T. and Zelda McGuire. Graduated Algona High School. Attended Cornell College and Drake University. Graduated State University of Iowa, B.A. degree in speech pathology and audiology in 1956. Graduate work at University of South Dakota. Married H. Clifford Skogstrom, and they have two daughters, Jane and Joan. Methodist. Member of Iowa Speech and Hearing Association, American Association of University Women, Order of Eastern Star, Kossuth County Republican Women (finance chairman), Delta Gamma, and W.S.C.S. church group. Director of United Fund, 1968-1970, and chairman of local church's commission on education. Previously active in St. Ann's Auxillary, and as a Girl Scout leader and Playground and Park Commissioner. Speech therapist for Kossuth County. Appointed to Iowa Civil Rights Commission in 1969.



HAYES, Alvin, Jr., Des Moines

Republican

Executive Director

Born April 11, 1932, in South Sioux City, Nebraska. Son of Alvin B. and Josephine Hayes. Graduated South Sioux City, Nebraska High School. Graduated Morning-side College, B.A. degree in pre-law in 1958 and University of South Dakota, L.L.B. degree in 1961. Served in U. S. Army, 1953-1955. Married Julia Wilburn, and they have no children. Baptist. Member of Iowa Human Rights Coalition executive board, National Association for Advancement of Colored People, William Frank Powell Consistory, Share-Through-Adoption, Woodbury County Peace Officers Association, International Association of Lions Clubs, Decatur Lodge No. 14, and Zeld Temple No. 90. Formerly in private law practice in Sioux City, and the assistant Woodbury County Attorney (1964-1969). Hired as executive director of Iowa Civil Rights Commission on April 1, 1969.





STROTHER, John E., Waterloo
Commission Vice Chairman

Born March 17, 1941, in Des Moines, Iowa. Son of Clarence and Lavonia Strother. Graduated Des Moines Technical High School. Graduated William Penn College, B.A. degree in education and psychology in 1965. Graduate work at University of Northern Iowa. Married T. Ella Anderson, and they have no children. Catholic. Member of Big Brothers of America, National Association for Advancement of Colored People (treasurer), Black Hawk County Community Action Council board of directors, Jesse Cosby community center board of directors, East Side Waterloo recreation center board of directors, and Hawkeye Institute of Technology advisory committee. Was 1969 recipient of Civitan Club award for service to youth. Former school teacher and assistant principal, Assistant Director of Urban Education Center at University of Northern Iowa. Appointed to Iowa Civil Rights Commission in 1969.



SLOTSKY, Lawrence S., Sioux City
Commission Chairman

Born January 15, 1921, in Sioux City, Iowa. Son of William and Kate Slotsky. Graduated Sioux City Central High School. Graduated State University of Iowa, B.S. degree in commerce in 1942. Served three years U.S.A.F., World War II, Western Pacific Theatre. Married Charlotte Lieb-ling, and they have three children: Jeffrey, Don, and Marilyn. Jewish. Member and past president of Jewish Federation of Sioux City, co-chairman of advanced gifts division of United Campaign, president of Mt. Sinai Temple. Past chapter chairman of Nat. Conf. of Christians and Jews and of United Jewish Appeal. Past director of Better Business Bureau, and past president of Sioux City Concert Course. Member of board of directors of Associated Credit Bureaus of America and of St. Lukes Medical Center. Executive vice president of Sioux City Credit Bureau, and publisher of The Daily Reporter. Appointed to the Iowa Civil Rights Commission in 1965, reappointed in 1967. Commission vice chairman 1968-1969.

Commission of Aeronautics

(Office at Des Moines Airport)

Appointed by the Governor with approval of the Senate. Term six years.

The Fifty-first General Assembly created the aeronautics commission and prescribed its duties and powers; also prescribed registration of persons engaged in aeronautics and operation of aircraft and aeronautics facilities; prescribed penalties and repealed old sections of the laws which authorized a commission of limited power. Commission membership carries no salary. Expenses and \$20 per diem, when engaged in duty for the commission, are authorized, with a maximum of \$950 a year per member. The Director serves at the pleasure of the Commission Board. The Commission numbers five and the following have been appointed by the governor.

LAURENCE A. STRALEY, Clinton; term expires June 30, 1973.

RAY NYEMASTER, Des Moines; term expires June 30, 1973.

BRUCE H. VAN DRUFF, Red Oak; term expires June 30, 1975.

NORBERT D. BALTES, Charles City; term expires June 30, 1975.

FORREST F. McDONALD, Jefferson; term expires June 30, 1971.

FRANK W. BERLIN, West Des Moines, Director, appointed 1955.

The primary purpose of the Aeronautics Commission is to promote and foster development of aviation within the state of Iowa and to register all Iowa owned airplanes annually, as well as all Iowa airmen. During 1969, there were 2,468 active aircraft registered in the state, which represents a 145 percent increase in 15 years, and there were 8,011 airmen registered, which represents an increase of 206 percent in 15 years. While ranking 25th in population nationally, Iowa ranks 17th in the number of civil owned aircraft.

The commission provides the following services to Iowa aviation: airport consultation, contractual agreements with cities and towns for the construction and development of airports, engineering services to cities and towns, air age education, liaison with all flying groups and organizations, accident investigation, information service for all airmen and the enforcement of all Iowa aviation laws.

As a result of the airport development program of the Aeronautics Commission there has been an increase in the number of municipally owned airports from 46 in 1948 to 120 in 1969. This represents a 160 percent increase in 21 years. Of the total airports in Iowa there are 115 which are lighted all night; in this category Iowa ranks 4th nationally. Iowa also ranks 11th in the nation in the number of airports having paved runways, with a total of 81.

BERLIN, Frank W., West Des Moines

Director Iowa Aeronautics Commission

Born in Dallas County at Woodward, Iowa, Nov. 5, 1918. Received early education in the public schools of Woodward. Attended Simpson College, received B.A. degree in 1940. Athletic coach and teacher at Orient and Winterset High Schools. Served in World War II and Korean conflict as a pilot. Engaged in farming 1949 to 1955. In 1942 married Janice Gail Smith of Perry, Iowa. Have a daughter, Linda, and two sons, Frank and Bruce. Member Methodist Church; Major General (Ret.) of the Iowa Air National Guard, serving as assistant adjutant general for air, and chief of staff, Commander 132nd Fighter Interceptor Wing 1953-57; Masonic orders; E.P.O.E.; American Legion; National Fraternal Organization of Pilots, Quiet Birdmen; National Association of State Aviation officials. Appointed director 1955.



Commission For The Blind

Main Office, Rehabilitation Center and Library located at
Fourth and Keosauqua, Des Moines
730 Higley Building, Cedar Rapids
603 Black's Building, Waterloo

Commission members are appointed by the Governor for three year terms and confirmed by the Iowa senate.

Director, KENNETH JERNIGAN, Des Moines.

MRS. WAYNE BONNELL, Fort Dodge; term expires June 30, 1970.

WILLIAM WIMER, Des Moines; term expires June 30, 1971.

ELWYN HEMKEN, Blairsburg; term expires June 30, 1970.

The Commission for the Blind, created in 1926, offers services to the blind in Iowa in order that they may receive the necessary training and opportunity to become independent, competitive citizens. There are several departments of the commission through which such help is given.

At the rehabilitation center in Des Moines blind adults are given instruction in the skills of blindness. Courses for students include Braille, travel, home management (cooking, cleaning, shopping and sewing), shop work with regular industrial machinery, typing and personal grooming. There are also other courses in attitudes and techniques that bring to the student a true understanding of blindness—that it need not mean helplessness and is, in fact, no more than a physical nuisance if training and opportunity are available. It is important to the blind person (especially the newly blind) to learn that blind persons are actually working as full time, regular electricians, machinists, farmers, lawyers, scientists, teachers, salesmen, etc. For those who are unable to attend the center, the home teaching department gives such instruction.

When a blind person has acquired proficiency in the skills of blindness, the vocational rehabilitation department offers him specific training in a vocational skill. The blind person is then helped in finding and obtaining employment.

The library for the blind distributes, as does a public library, reading material to the blind of the state. This material is in the form of Braille books and magazines, recorded books and magazines on talking book records, and taped material. It also distributes talking book machines on which the records may be played. Library service is available to any blind person over five. Homework units are established in the homes of some blind persons, and products produced are marketed throughout the state.

The commission serves as a center source of supply for a great variety of specialized products, tools and aids useful to the blind, children as well as adults. Braille watches and clocks; Braille writing devices; Braille paper; specialized rulers and other measuring devices which can be read by touch; canes of all types; cooking utensils with specially marked dials; standard playing cards with Braille markings added; other games such as chess, checkers, bingo, and scrabble (with special markings as needed); Braille thermometers and barometers; specially marked volt meters and similar electrical measuring devices; specially marked insulin syringes for blind diabetics; and Braille cook-books are samples of the items stocked. These items are made available to the blind of the state at the commission's cost, or they are provided without cost when the blind person is unable to pay, when there is a clearly demonstrated need for the product, and when the resources of the commission will permit. The commission also assists blind persons to procure at cost certain needed nonspecialized items such as tape recorders, tape, and headphones for talking book machines. Again, there are instances in which these items are provided without charge when there is need and when resources will permit.

A number of blind children do not attend the Iowa Braille and Sight Saving School at Vinton but are enrolled in regular public schools throughout the state. Upon request the commission works with the division of special education of the Department of Public Instruction to procure books and specialized material for those children and to provide counseling and guidance.

A register of the blind in Iowa showing cause of blindness, age, and other statistical information valuable in program evaluation and planning, is maintained by the commission. There are an estimated 5,500 blind people in Iowa. About 4,000 use the library services; about 430 to 525 each year use the vocational rehabilitation program; about 200 people receive instruction through the home teachers; and about 150 are involved at homework production.

JERNIGAN, Kenneth**Director, Commission for the Blind**

Born in 1926. Received elementary and high school education at Tennessee State School for the Blind at Nashville. B.S., 1948, Tennessee Technological University; M.A., 1949, George Peabody College for Teachers. Recipient of Captain Charles W. Browne Award, given annually by the American Foundation for the Blind to most outstanding blind student in nation, 1949. Year of additional graduate work at School for Blind, 1949-53. While in Tennessee ran furniture business and was also in the insurance business for a time. On staff of California Orientation Center for Blind in administrative and public relations capacity, 1953-58. Has been totally blind since birth. Appointed director of the Iowa Commission for the Blind, March, 1958. Received Newell Perry Award, given annually by National Federation of the Blind to person deemed to have made greatest contribution to the welfare of the blind, 1959.

**WIMER, William S., Polk County
Member, Commission for the Blind**

Born in 1930. Received elementary and high school education in Des Moines public school system. Graduated from Drake Law School, 1953. Has been engaged in the general practice in Des Moines, Iowa, since that time. Partner in the law firm of Stewart, Miller, Wimer, Brennan & Joyce. Lecturer in pharmacy law, Drake University, since 1957. Member Polk County, Iowa State and American Bar Associations. Member of executive committee of the Polk County Bar Association, Captain J.A.G.C., U.S.A.R. Married and has three daughters. Appointed in 1963 by Governor Hughes to a two-year term ending in 1965; reappointed in 1965 to a second term ending 1968; and reappointed to a third term ending June 30, 1971.

**BONNELL, Mrs. Wayne E.
Webster County****Member, Commission for the Blind**

Mrs. Wayne E. (Nell Anderson) Bonnell was born in Hannibal, Missouri, attended Hannibal schools and New Mexico State Teachers College. Member, Methodist Church. Mother of three children. Past Grand Matron of Iowa, Order of the Eastern Star. For ten years member of Eastern Star-Masonic Home Board. Past President, Iowa Federation of Women's Clubs. Presently member of: Official Board, Iowa Federation of Women's Clubs; Resolutions Committee, General Federation of Women's Clubs; Board of Grand Trustees, Iowa Grand Chapter, O.E.S. Has lived in Fort Dodge since 1924. Appointed by Governor Ray in 1969 for a three year term.





**HEMPKEN, ELWYN H., Hamilton County
Member, Commission for the Blind**

Born in Webster City, Hamilton County, Iowa on Jan. 15, 1923, son of Gladys and Frank Hempken. Graduated from Webster City High School in 1940. Also graduate of the Orientation Center, Iowa Commission for the Blind. Since 1940 has farmed near Blairsburg. Now farms 200 acres. Also has insurance and real estate agency. Has served as 4-H leader and Farm Bureau County Board Township Director. Former legislative chairman, Iowa Commission for the Blind. Currently is member of Iowa Advisory Committee for the Blind; President, Blairsburg Lions Club; chairman, board of deacons, Blairsburg United Church of Christ (Congregational). In 1945 married Dorothy E. Havinga of Kamrar, Iowa. Mrs. Hempken teaches in the Northeast Hamilton Community School. They have a daughter, Kathryn, who is employed as a medical technologist at the University of Iowa Hospitals, and a son, Bradley, who is a senior in high school. Appointed to commission board in November, 1968, to fill vacancy. Term expires June 30, 1970.

Commission on the Aging

Term Four Years

Appointed by the Governor

ROBERT D. BLUE, Eagle Grove, Chairman, 1971.
DR. W. W. MORRIS, Iowa City, Vice Chairman, 1973.
MRS. THELMA KASS, Davenport, Secretary, 1971.
DR. EDWARD B. JAKUBAUSKAS, Ames, 1971.
REV. FRED E. MILLER, Des Moines, 1973.
DR. JAMES F. SPEERS, Des Moines, 1973.
REV. CLARENCE W. TOMPKINS, Fort Dodge, 1973.

Appointed by the Lieutenant Governor and Speaker

SEN. PEARLE DeHART, Ames, 1973.
SEN. CHARLES K. SULLIVAN, Sioux City, 1971.
SEN. BASS VAN GILST, Oskaloosa, 1973.
REP. A. GORDON STOKES, LeMars, 1971.
REP. CLAIR STRAND, Grinnell, 1971.
REP. TOM DOUGHERTY, Albia, 1973.
EARL V. NELSON, Executive Secretary.

The Commission on the Aging was created by the Sixty-first General Assembly to investigate problems of the aging in Iowa; to make recommendations to appropriate state agencies; and to cooperate with private and governmental agencies at all levels in demonstration programs of services needed by the aging. The commission selects its own officers for two year terms, meets at least four times each year, and is served by a fulltime executive secretary and staff selected by the commission.

The basic concerns of the commission are housing, health, income maintenance, use of time, educational opportunities for the aging, community involvement, and the use of older citizens as volunteers.

The president of the senate and speaker of the house each appoint three members of this thirteen member commission. No more than two of the three appointees named by these officials may be from the same political party. Seven members are appointed by the governor.

Commission on Uniform State Laws

Appointed by the Governor.

Term four years, all ending June 30, 1972.

ALLAN D. VESTAL, Iowa City; EDWARD McNEIL, Montezuma;

GEORGE JENS LINDEMAN, Waterloo, and VAL L. SCHOENTHAL, Des Moines.

Authorized under Chapter 5, Code 1962. The law makes it the duty of each said commissioner to attend the meeting of the national conference of commissioners on uniform state laws, or to arrange for the attendance of at least one of their number at such national conference; to promote uniformity in state laws upon all subjects where uniformity may be deemed desirable and practicable.

Commissioner of Insurance

(Office located on the ground floor, Lucas State Office Building)

Term, four years. Appointed by the Governor

Term expires June 30, 1971

LORNE R. WORTHINGTON, Decatur County, Insurance Commissioner.

LLOYD G. JACKSON, Clinton County, First Deputy Commissioner.

E. ARNOLD SMITH, Polk County, Second Deputy.

RICHARD S. BALDWIN, Boone County, Chief Examiner.

ROBERT OETH, Dubuque County, Superintendent of Securities.

The office of commissioner of insurance, as the executive head of the Insurance Department of Iowa, was created by chapter 146, of the laws of the Thirty-fifth General Assembly (1913) and the first commissioner took office July 1, 1914. Previous to that time, the supervision of insurance had been under the direction of the auditor of state.

The commissioner of insurance has general control, supervision, and direction over all insurance business transacted in the state, and is charged with the responsibility of administering the laws of the state relating to insurance.

Under the law, all securities in which the reserves of Iowa life insurance companies are invested are required to be deposited with the commissioner and complete records are kept showing each item on deposit at all times.

The commissioner supervises all transactions relating to the organization, reorganization, liquidation and dissolution of domestic insurance corporations. He supervises the sale in the state of all stock or other evidences of interest either by domestic or foreign insurance companies.

WORTHINGTON, Lorne R., Lamoni Democrat

Insurance Commissioner

Born on June 14, 1938, in Penticton, B. C., Canada, of American parentage. Moved to Iowa from Spokane, Washington, in 1956 in order to attend college. Attended State University of Iowa and graduated from Graceland College in Lamoni, Iowa, receiving a B.A. degree, cum laude, in Business Administration. He now serves as a director of the College Alumni Council. Married Veneta Sneath of Lamoni in 1959 and they have three daughters—Penny, Debbie and Suzanne—and one son, Michael. Served as board member and president of the Chamber of Commerce. Served in 60th and 60th extra sessions of state legislature and selected by Press Association for annual award, "Outstanding Freshman Legislator." Elected 1964 to the office of Auditor of State. Vice president of Graceland College Alumni Council, Chairman National Association of Insurance Commissioners Executive Committee, Chairman of NAIC Special Automobile Insurance Study Committee and active member of other NAIC Committees. Appointed Iowa's Commissioner of Insurance on January 3, 1967.



He is the statutory receiver in the event of liquidation of any Iowa insurance company.

All foreign companies, as well as all local companies, must, before engaging in the insurance business in this state, obtain a certificate of authority from the commissioner of insurance. These certificates expire annually on April 1, and action is taken on their renewals after analysis of complete financial statements filed covering the condition of the company as of the previous year end. All insurance agents must likewise obtain individual licenses to solicit business. In 1964 there were 1,002 insurance companies authorized to do business in the state, and approximately 100,000 individual licenses were issued.

A state statute requires insurance companies to file rates with the insurance commissioner for approval, and a rating division has been set up with the insurance department to handle rate filings together with supporting statistical information. There are approximately 1,200 filings per month.

The commissioner conducts examinations of all domestic insurance organizations every three weeks. He may also make an examination of any foreign insurance company authorized or seeking to be authorized to do business within the state. All policy forms used by any company within the state are required to be approved by the department.

Securities Department

The Iowa securities law is administered by the commissioner of insurance. Chapter 502 of the Code of Iowa empowers the commissioner to regulate the sale of securities within the state of Iowa and provides for the licensing of securities salesmen and dealers.

The commissioner also has jurisdiction over the sale of stock on the installment plan and sale of memberships or certificates of membership entitling the holder thereof to purchase merchandise, materials or services on a discount or cost-plus basis.

Department of Banking

(Office Fifth Floor, 607 Locust Street, Des Moines)

The Superintendent of Banking and Members of the State Banking Board are appointed by the Governor for terms of four years. Present terms expire June 30, 1973.

COLLIN W. FRITZ, Newton, Superintendent of Banking and ex officio member and chairman of the State Banking Board.

JAMES W. CRAVENS, Sanborn, Member, State Banking Board.

JOSEPH W. KNOCK, Creston, Member, State Banking Board.

FRANCIS E. PRICE, Des Moines, Member, State Banking Board.

JOHN B. RIGLER, Muscatine, Member, State Banking Board.

Holmes Foster, Deputy Superintendent of Banking.

Howard K. Hall, Assistant to the Superintendent of Banking.

Larry E. Houston, Bank Examination Supervisor.

Marlin Reed, Credit Union Examination Supervisor.

Donald E. Wagner, Loan Institution Examination Supervisor.

The superintendent of banking is charged by law with supervision, direction and control of all banks and trust companies operating under state charter, state chartered credit unions, loan companies operating under the Iowa Small Loan Act and any individual, partnership, unincorporated association, agency or corporation licensed to do the business of debt management. Persons or organizations engaged in the sale of written instruments for transmission or payment of money are required to deposit bond with and submit financial statement to the superintendent of banking. The superintendent of banking is an ex officio member and chairman of the state banking board which acts in an advisory capacity to the superintendent in most matters.

FRITZ, Collin W., Newton
Superintendent of Banking

Born Aug. 18, 1921, in Des Moines. Educated in the Des Moines school system and graduated from Roosevelt High School in 1939. Received degree from Grinnell College and law degree from Drake University in 1948. Served with the U. S. Air Force from July, 1942, until November, 1945. Married Jeanne Wills in 1946, and they have four children. In 1948 joined the Jasper County Savings Bank, Newton, eventually becoming senior vice president and trust officer and also a director of that bank. Is a member of the Congregational Church in Newton. Also a member of the Newton Country Club, Newton Elks, American Legion, Advisory Board to Trustees of Grinnell College, President of Newton Community Chest, Chairman of Newton Industrial Development Board, member of American Bankers Association advisory Board on Installment Credit, Committee Member of Iowa Legislative Committee on Uniform Commercial Code, Group Chairman of Iowa Bankers Association Governing Board and a member of Iowa Bar Association and American Bar Association. Past President of Newton Chamber of Commerce, former Chairman of Jasper County Republican Central Committee and former Chairman of Iowa Bankers Committee on Installment Lending.



Department of Mines and Minerals

(Office located at E. Seventh and Court)

The Department of Mines and Minerals consists of the State Mine Inspector, a State Mining Board of five members and an Advisory Board of eight members.

State Mine Inspector

Appointed by the governor. Term four years, expiring June 30, 1971.
 W. DEAN AUBREY, West Des Moines, State Mine Inspector.
 MARVIN E. ROSS, Slater, Surface Mine Inspector.
 DOROTHY L. SHELLEY, Altoona, Secretary.
 HELEN I. KIKENDALL, Des Moines, State Map Program.

State Mining Board

Appointed by the governor for a term of two years. Terms expire June 30, 1968.
 DR. JOHN LEMISH, Ames, Chairman.
 ROBERT R. WELP, Fort Dodge, Operator Representative.
 JOHN VICTOR, JR., Fort Dodge, Operator Representative.
 Deceased—no successor as of now.
 W. J. EVANS, Des Moines, Miner Representative.

Advisory Board

The Advisory Board was established within the department by the 62nd General Assembly. The Board consists of eight members appointed by the governor for a term of three years.

Advisory Board members:

MARVIN J. NELSON, Vice Chairman, Cedar Rapids.
 L. GUY YOUNG, Secretary, Bedford.
 JOHN STOKES, Secretary, Des Moines.
 WILLIAM W. FALL, Bussey.
 FRANK W. SCHALLER, Ames.
 DR. H. GARLAND, HERSHEY, Iowa City.
 WILLIAM GREINER, Ankeny.
 EARL JARVIS, Chairman, Wilton Junction.

The Department of Mines and Minerals has for its purposes the following:

1. To supervise and enforce the mining laws of the state.
2. To acquire and diffuse information concerning the nature, causes and prevention of mine accidents.
3. To make inquiries into the economic conditions affecting the mining, utilization and marketing of the minerals of the state.
4. To make available to all interested parties information relative to the production of coal and other minerals within the state.
5. To adopt rules and regulations in conformity with the mining laws of the state.
6. To conduct or arrange for, by contract or otherwise, information projects relating to rehabilitation of land affected by surface mining prior to January 1, 1958, to the extent state, federal, or other funds are available for the purpose.
7. To gather, prepare, and make available to owners of land which has been surface mined and to other interested persons information on methods of rehabilitating the land and on any state, federal, or other financial assistance which may be available to assist in paying the cost of rehabilitation of the land.

Primary duties of the state mine inspector include the safety inspection of all underground mines and all coal and gypsum strip mines in the state as provided in Chapters 82 and 83. Senate File 279 enacted by the 62nd General Assembly provides for the licensing of all mines in the state and for the registration and bonding of all strip mines in the state.

The state mining board, in addition to its other duties in the department, is requested to give examinations to candidates for mine inspector, mine foreman, hoisting engineer and pre-shift inspector.

The advisory board is required to:

1. Advise the state mining board on any matter relating to administration and enforcement of S. F. 279.
2. Advise the state mining board with respect to surface mined land rehabilitation projects.
3. Advise the state mining board on the gathering, preparation, and dissemination of information on methods of rehabilitating land which has been surface mined and on any state, federal, or other financial assistance which may be available to assist in paying the cost of rehabilitation of the land.
4. Prepare and present to the General Assembly, not later than January 1, 1973, a report on the extent of successful revegetation of surface mined land in the state.

Department of Public Defense

Chapter 29, Code of Iowa, provides an agency of the state government known as the department of public defense of the state of Iowa, which is composed of the military agency as provided in the laws of this state and the civil defense agency as provided in the laws of the state. The adjutant general, state of Iowa, is executive director of the department of public defense.

There is within the department of public defense, a division thereof, a state military agency which is styled and known as the "military division, department of public defense," with the adjutant general as the executive director thereof. The term military division includes the office of the adjutant general and all functions, responsibilities, power and duties of the adjutant general of the state of Iowa and the military forces of the state of Iowa as provided in the laws of the state.

There is also within the department of public defense of the state government, a division thereof, a state civil defense agency which is styled and known as the "civil defense division, department of public

defense," with a director of civil defense who is the head thereof. The adjutant general, as the executive director of the department of public defense exercises supervisory authority over the division.

The Adjutant General of Iowa

(Office located in Headquarters Building at Camp Dodge)

Appointed by the Governor for a term of four years

MAJOR GENERAL JOSEPH G. MAY, Camp Dodge; term expires June 30, 1971.

Deputy Adjutant General Brigadier General Ronald R. Woodin, Des Moines.

Quartermaster and USP&FO Colonel Nile L. Canon, Camp Dodge.

MAY, Joseph G., Des Moines

Major General

Born at Arcola, Ill., August 3, 1923, son of William B. and Mary May. Graduated from Knoxville, Iowa High School, and attended Simpson College 1941-1942. Enlisted in Marine Corps December, 1942, and served with the Third Amphibious Corps in the Pacific Theater of Operations during World War II. Released from active duty February, 1946, and enlisted in Company A, 168th Infantry, Iowa National Guard, December, 1947. Awarded Marine Corps Good Conduct Medal, American Campaign Medal, Asiatic-Pacific Campaign Medal, World War II Victory Medal, Navy Occupation Medal (China), China Service Medal. Commissioned 2nd Lt. Infantry, April, 1948. Promoted 1st Lt. August, 1950 and assigned as Company Commander of Company A August, 1951. Employed by Veterans Hospital, Knoxville, Iowa 1951-1955. Promoted Captain April, 1953. Assigned S-2 of 1st Bn 168th Infantry October, 1955. Employed by Lowe Brothers Paints in Chicago 1955-1956; transferred to Army Reserve in November, 1955 because of employment. Reappointed in Iowa National Guard in May, 1956 and became an ARNG Technician with assignment as G-3 Air with HQ 34th Division. Promoted to Major in April, 1957. Promoted to Lt. Col. December, 1961 and assigned G-3, HQ 34th Division. Appointed Assistant Adjutant General of Iowa March, 1964 and promoted to Colonel December, 1964. Appointed Deputy Adjutant General of Iowa September, 1967 and promoted to Brigadier General. Appointed Adjutant General of Iowa and promoted to Major General September, 1969. Military schools include Navy Radar Technician Course, Associate Infantry Company Officer Course, Associate Command and General Staff Officers Course, Associate Infantry Officer Advanced Course, Nuclear Weapons Employment Course, Defense Strategy Seminar, and National War College. Member of the American Legion, National Rifle Association, and National Guard Association. Married Media Allyene Speed, and has two daughters.



Civil Defense Division

(Office in Lucas Office Building, B-33)

Appointed by the Governor.

Terms expire year indicated.

HON. LLOYD, TURNER, Chairman, Waterloo, term ending July 4, 1970.

RICHARD C. MORGAN, Vice Chairman, Des Moines, term ending July 4, 1972.

EDWARD W. COLLINS, Red Oak, term ending July 4, 1971.

REX GROSS, Colo. term ending July 4, 1970.

RICHARD L. GROVE, Barnum, term ending July 4, 1972.

HON. SAMUEL J. MAZZIOTTI, Oelwein, term ending July 4, 1971.

FLOYD W. NELSON, Ames, term ending July 4, 1972.

F. O. "WHITEY" ROSENBERGER, Sioux City, term ending July 4, 1971.

I. WEIR SEARS, JR., Davenport, term ending July 4, 1970.

ALBERT R. MARICLE, Waterloo, Director.

The Civil Defense Advisory Council is composed of nine residents of the state of Iowa, appointed by the governor for three year terms, who are representatives of counties, municipalities and rural areas, and the members thereof are appointed without reference to their political affiliation.

The council advises the governor, the executive director of the Department of Public Defense, and the director of the Civil Defense Division, on all matters pertaining to civil defense and emergency planning.

The adjutant general is the executive director of the Department of Public Defense, and under the direction and control of the governor,

MARICLE, Albert R., Waterloo
Director, Civil Defense Division, Iowa
Department of Public Defense

Born in Waterloo, Aug. 19, 1918. Son of Charles F. and Kathryn Kemp Maricle. Graduated from West Waterloo High School 1937. Served 52 months in the United States Army Air Corps. Married Alice L. Hurlbut May, 1941, and they have three daughters and one son. Member American Legion, Elks, Chamber of Commerce, United States Civil Defense Council, Iowa Civil Defense Directors Association. Served as board member of Black Hawk County Selective Service. Past president of an investment company and general manager of an industrial supply company.



and has general direction and control of the Civil Defense Division, and is responsible to the governor for the carrying out of civil defense and emergency planning and in the event of disaster beyond local control, may assume direct operational control over all or any part of the civil defense and emergency planning functions within the state of Iowa.

The Civil Defense Division is under the management of the Civil Defense Director, who is appointed by the governor, for a four year term.

The director is vested with the authority to administer civil defense and emergency planning affairs within the state of Iowa, including man-made or natural disasters, and is also responsible for preparing and executing the civil defense and emergency planning programs of the state, subject to the direction of the governor and supervisory control of the executive director of the Department of Public Defense and the advice of the council.

The director is also responsible for the preparation of a comprehensive plan and program for the civil defense and emergency resources management of the state, such plan and program to be integrated into and coordinated with the civil defense plans and emergency planning of the federal government and of other states to the fullest possible extent, and to coordinate the preparation of plans and programs for civil defense and emergency planning for the political subdivisions and various state departments of the state. Such plans are to be integrated into and coordinated with a comprehensive state emergency program for the state of Iowa as coordinated by the director of public defense to the fullest possible extent. The director is also responsible for making such studies and surveys of the industries, resources and facilities in the state of Iowa as may be necessary to determine the capabilities of the state for civil defense and emergency resources management and to plan for the most efficient emergency use thereof.

Military Division

Department of Public Defense

Chapter 29A, Code of Iowa, The Military Code of Iowa, provides for the establishment, command, support, administration, and operation of the military forces of the state of Iowa, as promulgated by the constitution of the United States and implementing federal statutes, the constitution of the state of Iowa, and applicable federal policies and regulations.

The Iowa National Guard (Army and Air) constitutes the military forces of the state of Iowa except during such time as it may be in the active service of the United States. The Military Code of Iowa provides for the establishment of an "Iowa State Guard" during such time as the Iowa National Guard is in active federal service.

The federal mission of the army and air national guard of the United States is to provide units for the reserve components of the army and air force adequately organized, trained and equipped, available for mobilization in the event of national emergency or war, in accordance with the deployment schedule, and capable of participating in combat operations, in support of the army and air force war plans.

The state mission of the Iowa National Guard is to provide sufficient organizations in the state, so trained and equipped as to enable them to function efficiently at existing strength in the protection of life and property and the preservation of peace, order, and public safety, under competent orders of the state authorities.

The governor is the commander-in-chief of the military forces of the state, and the Military Code of Iowa provides him with authority to use such forces in the execution of laws, to repel invasion and protect life and property in the event of local emergencies or disaster.

The adjutant general of Iowa is appointed by the governor and as chief of staff to the commander-in-chief executes all orders. He is responsible for the administration, organization, equipping, and training of the military forces of the state of Iowa in accordance with policies and directives of the department of defense.

The military support section of the headquarters of the military division has the function of the development and issuance of plans relating to the supplemental support provided by all services of the military components within the state (active and reserve). These plans for military support to civil defense are based on and complement plans developed by civil authority.

Graves Registration

Graves registration is an agency for which the adjutant general is responsible. Wallace W. Baker is the director and the office is located at Camp Dodge. The Fifty-first General Assembly made provisions to maintain an office at Des Moines for the purpose of keeping on permanent file a burial record of all persons having had military service and buried in this state.

Soldiers' Bonus Board

LLOYD R. SMITH, Auditor of State, Chairman.

GLENN M. DUGGER, Adjutant, Iowa Department The American Legion, Secretary.

MAURICE E. BARINGER, Treasurer of State, Member.

JUNIOR F. MILLER, The Adjutant General, Member.

RAY J. KAUFFMAN, Executive Secretary.

Section 35 Code of Iowa 1962, as amended, created a board to be known as the Bonus Board to consist of the state auditor, state treasurer, adjutant general, and the adjutant of the Iowa department of the American Legion. The board was empowered to establish rules and regulations, as necessary, to carry out the provisions of the law pertaining to administration of bonus and disability funds for veterans of World War I and war orphans' educational funds. Chapter 74, Acts Regular Session of the Sixtieth General Assembly amended Chapters 35A and 35B Code 1962 whereby administration of service compensation funds for World War II and Korean veterans was placed under the control of the Bonus Board.

State Armory Board

Appointed by the Governor.

MG JOSEPH G. MAY, Chairman, Des Moines.

RICHARD W. GOEWEY, Des Moines.

W. K. BACKMAN, Des Moines.

BG KEITH E. McWILLIAMS, Des Moines.

MG ROBERT L. GAMRATH, Fairfield.

BG ROGER W. GILBERT, Des Moines.

BG JOSEPH B. FLATT, Winterset.

LTG FRANK P. WILLIAMS, Des Moines.

Section 29A.57 Code of Iowa 1966 sets forth the authority, powers and responsibilities of the board. Briefly summarized, the armory board is a state agency created by statute for the purpose of acting on behalf of the state in connection with the procurement of armory and other facilities for the administration and training of the national guard.

Department of Public Safety

(Office located on first floor of State Office Building)

Commissioner appointed by the Governor. Term four years.

JACK M. FULTON, Commissioner of Public Safety.

ROBERT D. TAHA, Deputy Commissioner.



FULTON, Jack M., Cedar Rapids

Democrat

Commissioner of Public Safety

Born in Cedar Rapids, Iowa, on March 24, 1932. Graduated Coe College, B.A., 1954; University of Iowa Law School, 1957. Married Joan Williams, 1954, and they have one son, Craig. Methodist. Member of Iowa and American Bar Associations; Kiwanis. Linn County Attorney January 1, 1963 to April 30, 1967. Practiced law in Cedar Rapids 1958-1967.

Duties of State Department of Public Safety

The Iowa State Department of Public Safety was created by the Forty-eighth General Assembly (1939) by consolidating several departments and divisions under one executive designated as commissioner of public safety. The purpose of this consolidation was to facilitate coordination among enforcement agencies and safety organizations on all levels of government within Iowa. Today, the State Department of Public Safety includes the following divisions:

Division of Highway Safety Patrol

HOWARD R. MILLER, Polk County, Colonel.

The Iowa highway safety patrol was created by the Forty-sixth General Assembly (1935) and brought to its present strength of 400 uniformed members by the Sixty-first General Assembly (1965).

The duties of the highway patrol are to enforce all motor vehicle laws, to exercise general police powers (with restrictions stated in Chapter 80, Code of Iowa, 1962); to investigate serious traffic accidents occurring on the highways; to conduct hearings in connection with the suspension of operators' and chauffers' licenses; to conduct examinations and issue drivers' licenses, and to promote highway safety through its own programs.

Division of Criminal Investigation

ROBERT D. BLAIR, Polk County, Chief.

County and municipal enforcement agencies may come to the criminal investigation division for assistance in difficult criminal investigations, though the division is not a local policing unit. The division is called upon to investigate matters involving the internal security of state government, and to co-operate with elective and appointive officials in such investigations.

The division is divided into investigative and identification sections, and a technical laboratory. The investigative section assigns special agents to work with local peace officers who have requested assistance in special criminal cases; the identification section contains fingerprints, criminal records, photographs and other information necessary to effective criminal law enforcement, and the modern technical laboratory includes the scientific equipment and the technicians necessary to effective criminal investigation and crime prevention.

Law Enforcement Academy

JOHN F. CALLAGHAN, Polk County, Director

The Iowa Law Enforcement Academy was created by the 62nd General Assembly and is located at Camp Dodge. The academy sets minimum qualifications for all law enforcement officers in the state and qualifications for their training. The law requires mandatory training for all law enforcement officers either at the academy or in a course approved by the academy. The academy operates basic, four-week, recruit courses at Camp Dodge as well as advanced courses both at Camp Dodge and at other locations in the state.

Division of Radio Communications

BOYD F. PORTER, Polk County, Director.

This division is responsible for providing radio communications for the Iowa highway safety patrol, the criminal investigation division, and other state agencies. Services and facilities of this division, through the police radio network, also are available to all county and municipal enforcement agencies, to state and federal offices of civil defense, and for interstate police communication.

This division operates on a 24-hour daily basis through nine police radio stations located at Atlantic, Belmond, Cedar Falls, Cedar Rapids,

Denison, Des Moines, Fairfield, Maquoketa, Storm Lake and through automatic repeater stations at Burlington, Cresco, Glenwood, Lake Park, McGregor, Merrill, Moorhead, New Market and Van Wert.

Division of Fire Protection and Investigation

WILBUR R. JOHNSON, Polk County, Fire Marshal.

The duties of this division are to enforce all state laws relating to arson, to investigate causes of fires, and to promote fire safety and prevention through education. This division is charged with enforcing all laws, and rules and regulations of the state department of public safety, relating to the transportation, storage and handling of flammable liquids, liquefied petroleum gas, and explosives. In addition, this division is responsible for enforcement of laws and regulations pertaining to fire safety, equipment, design and exit in buildings where the public congregates.

Division of Motor Vehicle Registration

CHARLES SINCLAIR, Polk County, Director.

This division has direct jurisdiction over the licensing and titling of motor vehicles, official vehicles, and nonresident vehicles and also over the issuing of licenses to itinerant merchants. The division maintains complete records of all motor vehicle licenses and titles issued and of revenue collected. With certain exceptions, all revenues collected from issuance of motor vehicle registrations and titles goes to the state's road use tax fund.

Division of Motor Vehicle Dealers' License

D. H. DAY, Polk County, Director.

It is the responsibility of this division to prevent fraud in the sale of motor vehicles at retail in Iowa, and to prevent irresponsible persons from engaging in the retail sale of motor vehicles. In addition, the division administers the dealers disclosure law. All expenses of this division are paid out of a fund which accrues from the licensing and transfers of licenses of motor vehicle dealers.

Division of Financial and Safety Responsibility and Operators' and Chauffeurs' Licenses

MAJOR JOHN C. MAHNKE, Polk County, Director.

Administration of the financial and safety responsibility law and driver improvement and control are responsibilities of this division. The division maintains cumulative records of accidents and convictions of traffic law violations on all licensed drivers. On the basis of these records, court recommendations or other evidence, it is the duty of this division to re-examine, or interview drivers, issue warning letters or probationary agreements, or to suspend or revoke drivers' licenses. A research and statistics section of this division collects and analyzes accident and enforcement information for guidance of the various public safety programs that are within the responsibility of the safety department.

Division of Safety Education

JOHN NIELSEN, Clinton County, Director.

The safety education division was created by action of the Forty-eighth General Assembly for the purpose of promoting highway safety through public information and education. The division co-operates with national, state and local civic organizations and official agencies in stimulating and developing the effectiveness of Iowa's traffic safety program.

Mailing lists are maintained to disseminate public information concerning accident trends, new traffic legislation, posters, pamphlets and other safety materials to schools, organizations, official agencies and new media. A film library maintained by the division distributes safety films throughout the state on a free loan basis.

Department of Revenue

Appointed by Governor—No fixed term.

(Offices located on second and fifth floors of Lucas State Office Building)

WILLIAM H. FORST, Director, West Des Moines.

The Iowa Department of Revenue was established on Jan. 1, 1968. The Director of Revenue, appointed by the Governor, is the chief administrative officer of the Department of Revenue and as such assumes all of the powers and responsibilities previously entrusted to the State Tax Commission. In addition he is empowered to appoint deputy directors.

Also created within the structure of the Department of Revenue is a State Board of Tax Review. The bipartisan board consists of three members appointed for six-year terms, except for first appointees. The state board serves in a review capacity, being empowered to pass upon all actions of the director and affirm, modify, reverse or remand such actions. The board is constituted as a separate tax research commission to aid and advise in the legislative process.

The State Board of Tax Review is made up of the following members:

E. A. Hicklin, Republican, Wapello County, Chairman

Laro Peirce, Republican, Jasper County, Member

Marvin Winick, Democrat, Polk County, Member

Since Jan. 1, 1968, administration of the following taxes and tax related activities has been performed by the Department of Revenue. Collection of: individual and corporate income; sales and use; inheritance; insurance premium; beer; cigarette and tobacco products; equipment car; and chain store taxes. Since July 1, 1968, the Department of Revenue has collected motor fuel taxes. The Department of Revenue has varying degrees of responsibility in the following areas: equalization of property taxation within the state; central assessment of utility and railway property; supervision of local assessment; certification of homestead credits; veterans exemptions, household goods credits and money and credits replacement.

WILLIAM H. FORST, Director Department of Revenue

Born April 8, 1932 at Louisville, Ky., one of 11 children. Graduated from Flaget High School in Louisville. Attended Belarmine College in Louisville, graduating with a B.A. degree in philosophy. Business courses at University of Louisville and University of Kentucky. Served with U. S. Army 1954-1956. Married Janice Allgeier of Louisville in 1957. Three sons. Joined the Kentucky Department of Revenue in 1959. Served as Executive Assistant to Commissioner from 1962-1968. Served as Consultant to Indiana Department of Revenue, West Virginia Tax Study Project and Vermont Tax Study Project. Member and official of various civic organizations. Member of Sacred Heart Church, West Des Moines. Appointed by Governor Harold Hughes to fill the position as Director of the Iowa Department of Revenue Jan. 1, 1968. Reappointed by Governor Robert D. Ray in 1969 and confirmed by the state senate during the 63rd General Assembly.



Department of Social Services

(Office located on sixth floor, Lucas State Office Building)

Introduction

The State Department of Social Services was created by an Act of the 62nd General Assembly. It combines the programs of the former Board of Control of State Institutions and the Board of Social Welfare.

The organization of the new department called for the Governor to appoint a five member Council of Social Services, comprised of citizens outside the department, and a Commissioner of Social Services.

The Council acts in a policy-making and advisory capacity. The commissioner is responsible for the administration of the department and the appointment of heads of the various bureaus and offices.

The first Council members, appointed early in 1968, were: F. James Bradley, chairman, Cedar Rapids; Frank L. Bailey, Des Moines; Harold E. Bernstein, Council Bluffs; Rev. C. Dendy Garrett, Mt. Pleasant; and Mrs. George Heikens, Spencer.

On January 10, 1968, Maurice A. Harmon was appointed commissioner, and the department officially began functioning under its new title on July 1, 1968.

The second Council of Social Services was appointed on May 6, 1969. Members are: Miss Lois M. Emanuel, Marion, Republican, chairman, term expires June 30, 1973; David J. Albert, Sioux City, Republican, term expires June 30, 1975; Mrs. Meredith U. Deevers, Bettendorf, Republican, term expires June 30, 1973; David F. McCann, Council Bluffs, Democrat, term expires June 30, 1971; and Fernice (Fritz) W. Robbins, Waterloo, Democrat, term expires June 30, 1971.

The present commissioner is James N. Gillman, appointed by Governor Robert D. Ray on August 18, 1969.

Bureau of Adult Corrections Services

Nolan H. Ellandson, Director

The Bureau of Adult Corrections Services supervises the following institutions and facilities:

The Women's Reformatory, Rockwell City, Miss Laurel Rans, superintendent, houses all women convicted of felonies within the State, as well as many who have been convicted of misdemeanors and received jail sentences.

The Iowa State Reformatory, Anamosa, Charles Haugh, warden, houses all adult males convicted of felonies for the first time up to the age of 30.

The Iowa State Penitentiary, Fort Madison, Lou V. Brewer, warden, houses all felons convicted for the second time or more, or who are above the age of 30.

The Iowa Security Medical Facility, Anamosa (moved to Oakdale in September 1969), Calvin Auger, acting superintendent, houses the mentally ill offenders, and also assists the courts in determining the sanity of persons prior to trial.

The Riverview Release Center, Newton, Herbert C. Callison, superintendent, is an adult pre-release center to which all parolees from the Men's Reformatory and the Iowa State Penitentiary are sent to spend four to six weeks prior to release. This indoctrination period is offered to ease the transition to a free society.

The **Luster Heights Camp**, Harpers Ferry, Donald R. Light, superintendent, administered through the Riverview Release Center, is a Conservation Commission camp where inmates of Fort Madison and Anamosa are placed in a testing situation.

Eagle Ridge Center, Anamosa, (authorized by the 1969 General Assembly) will provide intensive, short-term treatment for young first-offenders.

Work Release Centers, Des Moines, are sometimes referred to as "half-way houses." These centers serve inmates in the process of leaving a correctional institution to parole or discharge. Residents work in the community, pay their own room and board, and participate in approved community activities. Rufus Jones House for men is administered through the Riverview Release Center. The J. Thompson Apartments for women is administered through the Women's Reformatory.

Jail Inspection, to see that city and county jails meet minimum standards, is a function of this bureau. Failure to meet standards set by the department has resulted in the closing of several county jails, and others are likely to be closed if standards are not met.

The staff of **Parole and Probation Services** has been assigned to the Bureau of Adult Corrections. Serving the district court judges as well as the correctional institutions, is a staff of field agents. Upon the request of the judge, they make presentence investigations. The convicted person may be placed on probation, under the supervision of the State Department of Social Services, or may be sent to one of the correctional institutions. Whether on probation, or release from an institution, the field agents provide counseling and support in job-finding, living arrangements, and adjustments to free society.

Bureau of Family and Children's Services

Kevin J. Burns, Director

The Bureau of Family and Children's Services plans community based programs of social services for children and youth and their families, and for adults. The work of the bureau is distributed among the following five divisions:

The Division of Income Maintenance and Adult Services, which develops procedures necessary to implement state and federal laws with respect to the payment of Old Age Assistance, Aid to Blind, Aid to Dependent Children, and Aid to Disabled.

The Division of Community Services, which issues licenses for private child caring agencies and foster care facilities, provides for the development of state-wide services for the protection and care of children, provides services covered by the Interstate Compacts on Children and Juveniles, develops homemaker services, and works with adult clients in training for employment. Other services include family life and planning, day care, placement of children, and work with the juvenile courts.

The Division of Institutional Services administers and supervises five institutions for children and youth. These are:

The Iowa Annie Wittenmyer Home, Davenport, James P. Holmes, superintendent, and **The State Juvenile Home**, Toledo, Philip J. Juhl, superintendent, are for the care of children who have been removed from their own homes by the Court. These are dependent and neglected children.

The Training School for Boys, Eldora, Carle F. O'Neil, superintendent, and The Training School for Girls, Mitchellville, Mrs. Marie L. Carter, superintendent, provide care for legally designated "juvenile delinquents."

The Columbia Youth Forest Camp, RFD Chariton, was authorized by the 1969 Iowa General Assembly. It will be an "open" facility for boys with special problems, located on land owned by the Iowa Conservation Commission.

The Division of Veterans' Services operates the Iowa Soldiers' Home, Marshalltown, Jack Dack, commandant. This home receives discharged United States veterans who served in any of the country's wars, and whose income falls below a specified level.

Bureau of Medical Services

Elmer M. Smith, Director

This bureau administers the medical service programs, including Title XIX (Medicaid), of the department. The purpose of the bureau is to provide quality medical services to all people who come within the jurisdiction of the various programs of the department. All persons receiving financial assistance through the public assistance programs are eligible for a wide range of health services, with bills incurred on their behalf paid directly to vendors. In addition to this Medicaid program, the bureau administers the Remedial Eye Care program, a state program designed to prevent blindness or to restore vision.

The Division of Institutional Medical Services is responsible for general medical care, nutritional and dietary services, general health and sanitation, preventive medicine, and accident prevention in the institutions under the supervision of the department.

The Division of Program Standards develops procedures to be followed by county and state staffs in processing applications for Medicaid and Remedial Eye Care.

The Division of Program Operation reviews and analyzes medical program costs, reviews application for Aid to Blind and Aid to Disabled, maintains general supervision of the Family Planning Program of the department, and maintains liaison with the State Medical Advisory Council and the various professional groups with whom it deals.

Bureau of Mental Health Services

James O. Cromwell, M.D., Director, deceased Aug. 16, 1969

The Bureau of Mental Health Services supervises the State Mental Health Institutes at Cherokee, J. T. May, M.D., superintendent; Clarinda, John R. Gambill, M.D., superintendent; Independence, Selig M. Korson, M.D., superintendent and Mount Pleasant, Walter W. Fox, M.D., superintendent. These modern, psychiatric hospitals are equipped and staffed for the treatment of a variety of emotional problems. Most hospitals have special units for children, the treatment of the alcoholic, the geriatric patient, and in one hospital, the mentally retarded. An attempt is made to provide a broad spectrum of services including in-patient and out-patient services, consultative and educational services, emergency services, and even occasional day hospital services for patients living close enough. The hospitals provide a wide range of teaching programs. By law, the department is authorized to supervise the care of the mentally ill wherever they are cared for in institutions. The bureau is delegated this responsibility, and county homes are visited regularly by

community consultants from the institutions; they also visit some licensed nursing homes. The chief of the Bureau of Mental Health Services is the administrator of the Interstate Compact on Mental Health.

Bureau of Mental Retardation Services

Conrad R. Wurtz, Ph. D., Director

The Bureau of Mental Retardation Services has broad responsibility for the mental retardation program development over the entire state. Major emphasis is on the development of local community programs and facilities for the care and training of the retarded.

The bureau supervises the two state hospital-schools at Glenwood and Woodward. These institutions are operated for the care, treatment, training, and habilitation of the mentally retarded. Emphasis is placed on an environment conducive to the improvement of patients, physically, mentally, emotionally, and educationally. Programs designed to meet individual capabilities and potentialities are developed, geared to the pace at which each patient can function.

The **Interagency Case Information Service (ICIS)** is also administered by the bureau. This is a case record exchange which serves the state's mentally handicapped. Some 270 local offices of various public agencies submit records of those clients diagnosed as mentally handicapped or retarded.

State Offices and Officers

In addition to the five bureaus, there are other individuals and units directly responsible to the commissioner. Included are: Special Projects Director, Offices of Administrative Services, Research and Planning, Personnel, Public Information, and Architecture and Engineering. Directly responsible to the deputy commissioner are the units of Staff Development, Quality Control, Client Hearings and Appeals, Program and Activities Therapy, and Management Analysis. There is also a chief administrator of field operations, who supervises and coordinates the field workers headquartered in the area social service centers.

In all, the Department of Social Services employs about 432 men and women in the central and 10 area offices; 1,232 in the 99 county departments of social welfare, and 4,941 in the institutions.

GILLMAN, James N., Des Moines

Polk County

**Commissioner, Iowa Department of
Social Services**

Born Dec. 31, 1926, at Mallard, Iowa. Attended Emmetsburg Junior College, obtained B.S. degree in Pharmacy from the State University of Iowa in 1953. Post graduate work taken at Drake University, Des Moines, 1964 and 1965. Served with the U. S. Navy 1944-46 during World War II, and again for 15 months, assigned to the U. S. Marines, during the Korean conflict. From 1959 to 1961, was assistant administrator of a hospital in Canton, Illinois. From 1961 to 1965, staff officer and consultant in community and hospital administration, Division of Mental Health, under the former Board of Control. Appointed Commandant of the Iowa Soldiers' Home, Marshalltown in February, 1965. Married Marilyn McQuoid of Milton, Iowa, and they are the parents of three sons, Matt, Tim and Chris.



Employment Safety Commission

Term Six Years

Appointed by the Governor

Representing Employers

WILLIAM LEACHMAN, Des Moines; term expires June 30, 1973.

M. L. LORENZEN, Waterloo; term expires June 30, 1975.

RAY LAUTERBACH, Perry; term expires June 30, 1975.

BURDETTE COCHRAN, Des Moines, Chairman; term expires June 30, 1971.

RICHARD C. LACY, Bloomfield; term expires June 30, 1971.

BILLY G. ARINGDALE, Davenport; term expires June 30, 1973.

MELVIN J. SMITH, Iowa City; term expires February, 1970.

CARL G. DAHL, Waterloo; term expires June 30, 1971.

The Employment Safety Commission was created by the Sixty-first General Assembly to oversee the new state policy of insuring that places of employment are operated in such a manner as to protect the lives, health and safety of all Iowa employees. The eight members of the commission, appointed by the governor for suggested six-year terms, are subject to senate confirmation. Four members of the commission represent employers and four members represent employees. The commission elects its own chairman for a two-year period, adopts rules by an affirmative vote of five members, and may hold hearings anywhere in the state. The commissioner of labor supervises the enforcement of the rules adopted by the commission.

Employment Agency License Commission

All Members Ex Officio

MELVIN D. SYNHORST, Secretary of State.

HARRY W. DAHL, Industrial Commissioner.

JERRY L. ADDY, Labor Commissioner.

This commission is responsible for issuance of licenses to conduct employment agencies. Chapters 94 and 95, Code of Iowa, 1962, set forth the conditions under which an employment agency may procure a license and operate.

Governor's Committee on Employment of The Handicapped

(Office located in Grimes State Office Building)

Term two years. Appointed by the Governor.

RICHARD V. HOPKINS, Davenport, Chairman; term expires July 1, 1971.

NATE RUBEN, Des Moines, Vice Chairman; term expires July 1, 1971.

EVELYNE R. VILLINES, Executive Secretary, Des Moines.



EVELYNE R. VILLINES, Des Moines

Executive Secretary

Born Feb. 11, 1930 in Siam, Iowa. Has three children, Chris, Julia and Wesley. Employed by the Wyoming State Society for Crippled Children and Adults. Community Relations director for Polk County Society for Crippled Children and Adults. Appointed Executive Secretary of the Governor's Committee on Employment of the Handicapped on Nov. 15, 1965.

Terms expire June 30, 1970

James N. Bethel, Des Moines; Ferne G. Bonomi, Des Moines; Hugh D. Clark, Des Moines; William D. deGravelles, Jr., Des Moines; The Honorable Keith Dunton, Thornburg; K. R. Ernst, Waterloo; Earl Hoover, Spencer; Merrill E. Hunt, Des Moines; Rolfe B. Karlsson, Des Moines; Edward K. Kelley, Des Moines; Edward F. McCartan, Des Moines; Lou Pomerantz, Des Moines; Jerry Stence, St. Olaf; Carroll M. Unga, Clear Lake; Betty Lou McVay Varnum, Ames.

Terms expire June 30, 1971

James M. Boyer, Cedar Rapids; S. R. Christensen, Des Moines; Howard J. Cloe, Des Moines; Hugh Doty, Mechanicsville; Paul G. Law, Des Moines; Fran Lowder, Mason City; Earl G. Lynn, Des Moines; Donald P. McGinn, Sioux City; Rex McMahill, Woodward; Harlan S. Miller, Jr., Des Moines; O. Lee Minear, Cedar Rapids; Sister Mary Miquel, Council Bluffs; George T. Nickolas, Davenport; John E. Trabert, Des Moines; Boyd D. White, West Burlington.

The Governor's Committee on Employment of the Handicapped was created by an act of the Sixty-first General Assembly to promote employment of the Handicapped through a continuing program of public information and education. The Committee is composed of 30 members and 9 ex-officio members who are in charge of other state agencies interested in employment for the handicapped.

The members consist of representatives from industry, labor, business, agriculture, federal, state and local government and representatives of religious, charitable, fraternal, civic, educational, medical, legal, veteran, welfare, women's and other professional groups and organizations.

Members of the committee are appointed for a term of two years and may be reappointed when their term expires. Members receive no compensation for their services.

The committee is charged with cooperating with all public and private agencies interested in employment of the handicapped and to encourage and assist in the organization of committees at the community level.

The members work closely in developing employer acceptance of qualified handicapped workers and informing handicapped persons of specific facilities available in seeking employment.

Geological Survey

ROBERT D. RAY, Governor.

LLOYD R. SMITH, Auditor of State.

HOWARD R. BOWEN, President, State University of Iowa.

W. ROBERT PARKS, President, Iowa State University.

THOMAS E. ROGERS, President, Iowa Academy of Science.

H. GARLAND HERSHEY, Director and State Geologist, Iowa City, appointed by the Geological Board.

HERSHEY, H. Garland, Johnson County

Born in Quarryville, Penn., Oct. 1, 1905. Attended The Johns Hopkins University, receiving A.B. and Ph.D. in Geology. Since 1936 has been a member of the staff of the Iowa Geological Survey and in 1947 was appointed director and state geologist. Married Edna M. Eybs in 1931. Two children, H. Garland, Jr., and Timothy Joseph. Fellow of the Geological Society of America, fellow of Iowa Academy of Science, member of Society of Economic Geologists, American Geophysical Union, Iowa Engineering Society, American Association of State Geologists, Society of Sigma Xi, vice president of National Water Conference, consultant to Presidential Advisory Committee on Water Resources Policy (1945-55), chairman, Interstate Conference on Water Problems (1963), vice president National Rivers and Harbors Congress, member, U. S. National Committee for the International Hydrological Decade (1965), member, Board of Consultants, Iowa Institute of Hydraulic Research (1965-67), chairman, Iowa National Resources Council (1949).

It is the duty of the Geological Survey to collect, interpret, and report information on basic geological features of the state. This includes infor-

mation concerning the quality and quantity of surface and underground water supplies, coal, gypsum, sand and gravel, ceramic clay and shale, limestone and dolomite, raw materials for the manufacture of cement, ore deposits, and other mineral resources. Continuing studies are being carried on to determine the possibilities of oil, gas and metallic ores in Iowa. The normal geological studies have been augmented by extensive geophysical studies. Geological studies of dam sites are made on some of the flood control and recreational projects of federal, state and county agencies, and reports on the mineral resources of the proposed reservoir areas are commonly prepared.

The survey is the repository for all basic geologic and geophysical data obtained in the state. The state geologist acts as the oil and gas administrator with duties and responsibilities contained in Chapter 84, Code of Iowa 1962.

Collection and dissemination of data on water wells, water levels, stream flow and sediment loads, lake levels, and other hydraulic data are accomplished in cooperation with the water resources division of the U. S. Geological survey. This program forms part of the nationwide network of data collection. Topographic mapping of the state, by 7½ minute quadrangles (approximately 55 square miles) and 15 minute quadrangles (approximately 220 square miles), is being conducted in cooperation with the topographic division of the U. S. Geological Survey.

As a part of the results of its work the survey has published 38 volumes of annual reports and accompanying scientific papers. These publications include special reports and maps covering the geology and mineral production of all but six of the 99 counties, as well as special reports on mineral production of all sorts. There are also three technical papers on Iowa coal and eight water-supply bulletins. A new series of publications entitled "Report of Investigations" has been initiated. Geological and mineral resources maps of the state have been prepared. Other summaries of specialized geological studies have been published in geological periodicals. These published reports, together with the large file of unpublished data obtained during almost three-quarters of a century of continuous study, serve as reliable basis for up-to-the-minute reports to federal, state and municipal agencies and to private concerns and individuals who request and meet the available information on water supply and other mineral resources of Iowa.

Higher Education Facilities Commission

(Office at 1300 Des Moines Building, Des Moines)

MRS. FRANK NYE, Chairman (Represents the general public), Cedar Rapids, term expires June 30, 1973.

ROBERT C. WILLIAMS, Vice Chairman (Represents the general public), Des Moines, term expires June 30, 1971.

DR. LLOYD I. WATKINS, Secretary. President, Iowa Assn. of Private Colleges and Universities, Des Moines, term expires June 30, 1973.

DR. PAUL F. JOHNSTON, State Superintendent of Public Instruction, Des Moines.

KEITH S. NOAH (Represents the general public), Charles City, term expires June 30, 1973.

R. WAYNE RICHEY, Executive Secretary, State Board of Regents, Des Moines, four-year term or until expiration of his term of office.

RUDY VAN DRIE, Iowa State Representative, Ames, term expires June 30, 1973.

BASS VAN GILST, Iowa State Senator, Oskaloosa, term expires June 30, 1971.

DR. W. L. ROY WELLBORNE, Ph.D., L.H.D., Executive Director, Des Moines.

The Higher Education Facilities Commission is the only state agency responsible for planning and administering programs of assistance to

both public and private colleges and universities throughout Iowa. Represented on the nine-member Commission are the Board of Regents, the Department of Public Instruction, the Association of Private Colleges and Universities, the Advisory Committee on Vocational Education, each house of the Legislature and the general public.

Established in April 1964 to implement the federal assistance for academic construction provided by the Higher Education Facilities Act of 1963, the Commission now administers the eight programs described below:

Construction grants for academic facilities—The Commission receives college applications for federal funds under the Higher Education Facilities Act of 1963, verifies their eligibility and assigns relative priorities for grants. On the basis of these priority ratings, the Commission then recommends to the U. S. Office of Education the distribution of Iowa's allotted funds. These funds are used in the construction or expansion of classroom, laboratory and library facilities. Through the fiscal year ended June 30, 1969, the Iowa allotments totaled \$28,271,245 and assisted with construction of 17 projects at the public community colleges and technical institutes, 21 projects at the Regents institutions and 43 projects at the private colleges.

State of Iowa scholarships—In May 1965, the Legislature authorized establishment of a state-supported scholarship fund with an appropriation of \$500,000 for awards during the first biennium. Selected on the basis of ability and financial need, 829 Iowa college students benefited from the program during the first two years. The 62nd General Assembly appropriated \$325,000 to continue the state scholarship program through the biennium of 1967-69.

Equipment grants—Title VI, Part A, of the Higher Education Act of 1965 provides financial assistance for the improvement of undergraduate classroom instruction in colleges and universities. Since April, 1966, Iowa's allotments for equipment grants totaled \$1,018,418. Thirty-eight Iowa colleges and universities have benefited from these grants, which are reviewed and recommended by the Commission.

Guaranteed loans for college students—The Higher Education Act of 1965 also provided for a Guaranteed Student Loan Program under Title IV, Part B. This plan permits students to borrow from commercial lending institutions at a low rate of interest, partially subsidized by the federal government, on easy repayment terms. Started with a federal reserve fund of \$247,000 in August 1966, the guaranteed loan program received state funding in June 1967 with an appropriation of \$1,600,000 to be used as reserve money to guarantee loans totaling \$16,000,000. These loans remain on the books, but new loans are now handled under the Federally Insured Student Loan Program.

Guaranteed loans for vocational students—A similar loan program for vocational students was established by the National Vocational Student Loan Insurance Act of 1965 and was funded by the 62nd General Assembly with an appropriation of \$400,000 to be used as reserve moneys to guarantee loans totaling \$4,000,000. New loans here now are handled under the Federally Insured Student Loan Program.

Loans for medical students—As a potential remedy for the shortage of doctors in rural communities, the 62nd General Assembly appropriated \$200,000 for loans to medical students who agree to practice general medicine in Iowa. A portion of the loan is forgiven for each five-year period of service within the state. The 63rd General Assembly appropriated \$300,000.

Comprehensive planning—Federal funds totaling \$194,294 were allotted during fiscal year 1966, 1967, and 1969 for the purpose of comprehensive planning in higher education. The Commission will use these funds to determine facilities requirements on Iowa campuses and to encourage the wise use of the federal assistance provided.

Iowa tuition grant program for private college students—The last session of the State Legislature established the Iowa Tuition Grant Pro-

gram in order that more lower and middle income students might be able to attend the Iowa private colleges of their own choice. The Legislature appropriated \$1,500,000 for grants in the academic year 1969-70 and \$3,000,000 for grants in 1970-71. Qualified students enrolled as undergraduates at the participating colleges may receive assistance of from \$40 to \$1,000 each year. The amount of the grant is based on the family's estimated financial need but cannot exceed tuition and fees minus the average amount that the student would pay at a state university.

Application forms and instructions may be obtained from the financial aids director at your college, or from the Higher Education Facilities Commission, 1300 Des Moines Building, Des Moines, Iowa 50309, or from High School Guidance Counselors.



**WELLBORNE, W. L. Roy, Ph.D., L.H.D.,
Des Moines, Executive Director, Higher
Education Facilities Commission**

Born in San Angelo, Texas, grandson of Mr. and Mrs. W. H. Cox, pioneer ranch family of West Texas. Received A.A., Schreiner Institute, Military Junior College, Kerrville, Tex.; B.B.A., M.A. and Ph.D., The University of Texas L.H.D., Sioux Empire College. Post-doctoral study at two universities. Co-author of **Public Finance**, 1959.

A graduate of the Command and General Staff College, Ft. Leavenworth, Kan., he served 29 months overseas as an officer in the Army Air Corps, World War II. Lifetime member of the Military Order of Foreign Wars of the U. S. Pennsylvania Commandery.

Before coming to the Higher Education Facilities Commission as Assistant Director, he served as President of Sioux Empire College, Hawarden, Iowa; Dean of Business Administration, Harding College; Dean, Ranger Junior College; Director of Business and Economics, Texas State College for Women.

A past president of the Arkansas College Teachers of Economics and Business, he is currently a member of the Board of Trustees of Sioux Empire College, 2nd Vice President and member of the Board of Directors, Independence Hall Management Corp. and a Consulting Vice President of Mid-West Insurance Companies.

Member of the Des Moines Area Chapter, Phi Delta Kappa; former Chairman, Cub Scout Dads and currently active in Beaverdale Little League; elder of the West Madison Church of Christ.

Married to Dorothy Mae Young, Sept. 2, 1950. Two sons, Frank Roy and Wm. Hugh (Bill).



**NYE, Mrs. Frank T., Cedar Rapids
Chairman Higher Education Facilities
Commission**

Born Georgia Cole, Red Oak, Iowa, Nov. 12, 1912. Graduate of Red Oak High School; Grinnell College, B. A., 1934. Married Frank T. Nye, 1937. Three daughters. Past president, League of Women Voters, Cedar Rapids. Past president, American Association of University Women, Cedar Rapids. Member, board of education, Cedar Rapids Community School District, 1957. Served as board member and second and first vice-president, Iowa Association of School Boards. President, Iowa Association of School Boards, 1964-1965. Congregational Church. Term expires June 30, 1973.

VAN DRIE, Rudy, Ames**Member Higher Education Facilities Commission**

Born January 5, 1931, in Ashton, Iowa. Son of Gerrit and Sophio Van Drie. Graduated Northwestern Junior College, Orange City, 1951; graduated University of Iowa, B.A. degree, 1955. Served in the infantry in the Korean conflict. Married 1958, and has two children, Karen and Karla. Publisher. Member of Presbyterian Church, American Legion, Ames Chamber of Commerce and Ames Home Building Association. Member of Lions, Elks, Toastmasters and Ames Jaycees. Served as secretary of Jaycees, president of Sertoma (cancer drive chairman and board member); chaplain and vice-commander American Legion and chairman Ames Safety Commission. President Shopper Guides of Iowa; secretary-treasurer National Shopper Association and president Ideal Development Company, Inc. Served one term as Representative 63rd General Assembly. Appointed member of Higher Education Facilities Commission June 30, 1969.

**VAN GILST, Bass, Oskaloosa****Member, Higher Education Facilities Commission**

Born in Marion County, Iowa, April 14, 1911. Son of Peter and Nellie Van Gilst. Married Harriet DeBruin of Oskaloosa, Nov. 26, 1937. Six children: Ken, Carl, Elaine, Mark, Diane and Joleen. Served as precinct committeeman, on State Democratic Resolutions Committee, Boys 4-H Committee, and as director at large of United Community Service. Member of Chamber of Commerce, Farm Bureau, president of Farm Service Board, Lions Club and elder of the Christian Reformed Church of Cedar, Iowa. Owns and operates a farm eight miles southeast of Oskaloosa. Served two terms as senator in the Iowa Legislature. Appointed to Higher Education Facilities Commission, June 30, 1967.

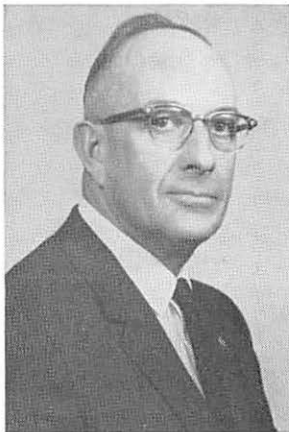
**WILLIAMS, Robert C., Des Moines****Vice Chairman Higher Education Facilities Commission**

Born in Dexter, Iowa, June 9, 1919. Graduate of Dexter High School. Married Zola A. Johnston, August 21, 1940. One son. Served in the U. S. Navy Seabees from December 13, 1942 to October 25, 1945. President Iowa State Building Trades. Employed as an electrician since 1940. Employed by the Independent School District of Des Moines from 1950 to 1960. Member of the Auburn Masonic Lodge, Alpha Council No. 1, R. and S. M., Corinthian Chapter No. 14, R. A. M., Za-Ga-Zig Shrine Temple, and the Highland Park Christian Church. Appointed to Higher Education Facilities Commission, April 1967.





WATKINS, Lloyd L., Ph.D.

Born at Cape Girardeau, Missouri, August 29, 1928. Graduate of Southeast Missouri State College, 1949 B.S. in Education; University of Wisconsin, 1951 M.S. in Speech; University of Wisconsin 1954, Ph.D. in Speech. Married Mary Caudle Watkins 1949. Three sons, John 12, Joseph 9, and Robert 5. Presbyterian. Instructor Jackson Missouri High School, 1948-50. Teaching assistant, University of Wisconsin, 1951-53. Assistant professor, Moorhead, Minnesota State College 1954-56. Associate Professor of Speech and Drama, assistant to Academic Vice President Ohio University, Athens, Ohio 1956-66. Executive Vice President and Professor of Speech, Idaho State University, Pocatello, Idaho 1966-69. President of Iowa Association of Private Colleges and Universities 1969. Kappa Delta Pi, 1947. (Education). Phi Alpha Theta, 1947 (History) Tuition Scholarship, University of Wisconsin 1950. Departmental Fellowship, University of Wisconsin 1954. One of three at Ohio University to receive Baker Fund Award for Research January 1963. Secretary of the History and Speech Education Interest Group, Speech Association of America. Editor of the Interest Group Newsletter, 1963. Director Ohio University Center for Study for Contemporary Public Address, 1962-64. Elected President of the National Association of College and University Summer Sessions for 1965-66. Member: AAUP; Speech Assn. of America. The Synod of Idaho Planning Committee of the USA 1969. Greater Des Moines Chamber of Commerce. Author of articles and papers.

NOAH, Keith S., Charles City
Member, Higher Education Facilities
Commission

Born July 18, 1920, Charles City, Iowa. Received B.A. and J.D. State University of Iowa. Fraternity: Delta Theta Phi. Served in U. S. Air Force 1942-1946. Has been engaged in general law practice as partner in the law firm of Zastrow, Noah & Smith in Charles City since 1948. Previous positions held: City Attorney, 1954-1958; President Charles City Chamber of Commerce; Chairman of Young Republicans—Third District; Chairman Floyd County Republican Central Committee (1952); President Charles City Lions Club; Deputy District Governor Lions Club; Vice President Winnebago Council of Boy Scouts of America. Member of American Bar Association, Iowa State Bar Association, American Trial Lawyers Association, Charles City Lions Club, Charles City Chamber of Commerce, American Legion, Masonic Lodge, Elks. Presently serving as a Trustee of the Wesley Foundations of Iowa, Chairman of the Floyd County Republican Central Committee and as a member of the Advisory Committee of the Winnebago Council of Boy Scouts of America. Member of First United Methodist Church and presently serving as Chairman of Ecumenical Affairs Work Area and a member of the Council on Ministries and the Administrative Board. Married to Helen J. Zastrow on September 22, 1943. Four children, Ronald K., Steven C., Eric D. and Nancy H. Appointed to Higher Education Facilities Commission, July 1969.



RICHEY, R. Wayne, Des Moines
 Member, Higher Education Facilities Commission
 See under Board of Regents

JOHNSTON, Paul F., Des Moines
 Member, Higher Education Facilities Commission
 See under Department of Public Instruction

Iowa Development Commission

(250 Jewett Building, Des Moines)

Appointed by the Governor

E. A. HAYES, Mount Pleasant, Chairman; term expires June 30, 1970.
 DELMAR VAN HORN, Jefferson, Vice Chairman; term expires June 30, 1973.
 JOHN P. TINLEY, Shenandoah, Secretary; term expires June 30, 1972.
 ROBERT K. BECK, Centerville, term expires June 30, 1973.
 JAMES W. CALLISON, Des Moines, term expires June 30, 1973.
 RICHARD J. CASHMAN, Charles City, term expires June 30, 1971.
 HAROLD A. GOLDMAN, Des Moines, term expires June 30, 1970.
 FRANK W. GRIFFITH, Sioux City, term expires June 30, 1972.
 FORREST J. MITCHELL, Grinnell; term expires June 30, 1973.
 WILLIAM W. SUMMERWILL, Iowa City, term expires June 30, 1973.
 ROBERT A. YOUNG, Waterloo, term expires June 30, 1973.
 CHAD A. WYMER, Des Moines, Director.

WYMER, Chad A., Des Moines
 Director, Iowa Development Commission
 Appointed by the Governor

Born September 12, 1928 in Longdale, Okla. Educated in the Longdale public school system. Graduated from Oklahoma State University in 1950 with a Bachelor of Arts degree. Completed 11 years of organizational management training conducted by the U. S. Chamber of Commerce at the University of Colorado. Married Jacqueline Daetwiler, 1949; daughter Joette, sons Craig and Kevin. Served as executive vice president of Council Bluffs Chamber of Commerce for 21 months. Before that held executive positions with Chambers of Commerce in Las Cruces, N. Mex. (3 years); Great Bend, Kan. (2 years); Olathe, Kan. (5 years); and Herington, Kan. (2 years). Named director, Iowa Development Commission July 15, 1969. Member Iowa Chamber of Commerce Executives, Industrial Development Council, American Chamber of Commerce Executives, Chamber of Commerce of the U. S., and Elks Lodge.



Purpose of the Iowa Development Commission

The activities of the Iowa Development Commission are focused on the economic growth of the state, achieved in an orderly fashion. It is the function of the commission to maintain continued recognition of Iowa's greatness in agriculture, to aid in the development of its rapidly growing industrial economy, and to promote its assets in the field of recreation and travel.

Iowa's position as a leader in agriculture is widely acknowledged; the products of its fertile soil will remain one of the mainstays of the state's economy. Meanwhile, its industrial assets—productive labor force, governmental climate, natural resources, central location, utilities and transportation facilities—have become widely recognized throughout the nation as being conducive to the profitable operation of manufacturing facilities. Recent legislation, such as municipal revenue bond and state-wide development authority financing, uniform commercial code, voca-

tional education, open port warehousing and comprehensive regional planning, has been designed to assist Iowa's industrial development.

Operation of the commission is divided into five areas—research, development, planning, public relations and tourism and travel.

Records of Iowa's accomplishments in agriculture and assessments of its assets in industrial development, together with evaluation of changing conditions which affect Iowa's economic future, are maintained by the commission through its research division.

The development division devotes itself to assisting manufacturing firms already located in Iowa, attracting new industries to the state, and to aiding and representing Iowa communities which seek to diversify their economy through the addition of manufacturing operations. The division works closely with chambers of commerce and local development groups to create a favorable industrial climate. Close liaison is maintained at the executive level with manufacturing firms throughout the nation, with management consulting firms and with all organizations interested in industrial development.

The responsibility for creating favorable public opinion for Iowa, recognition of its accomplishments in agriculture and industry, and for developing an awareness in the nation of Iowa's cultural, social and economic advantages lies with the public relations division. The commission uses all available media to tell the story of Iowa to the public. A national advertising program designed to relate the advantages of an Iowa location to industry is also the responsibility of the division. It also lends its cooperation to other state agencies in preparing publications for distribution to the general public. Requests for information about Iowa number approximately 100,000 annually.

Through its division of planning, the Development Commission administers the federal planning assistance program, assists communities and counties in setting out comprehensive programs for their future growth, and aids industrial firms or communities in developing specific plant sites. The planning program covers land use, road use, community facilities, public improvements, zoning and subdivision regulation, among other items. The planning division cooperates with other state agencies involved in planning for Iowa's future.

The tourism and travel division provides information about Iowa's outstanding vacation and recreation facilities to the growing number of travelers. It also assists communities in promoting their events and accommodations for visitors. The division carries out its promotional efforts through participation in recreation and travel exhibitions, through publications, special projects and other methods.

In all of its endeavors, the commission seeks closer liaison between industry and agriculture, greater promotion of industrial use of agricultural products and greater knowledge of developments in all fields which could favorably affect the economic welfare of the state.

Iowa Employment Security Agency

Administered by

Iowa Employment Security Commission

(Administrative Office at 1000 East Grand Avenue, Des Moines)

J. WAYNE JANSSEN, Hardin County Democrat, Employer Representative, Chairman; term expires June 30, 1971.

GEORGE A. LUNDBERG, Polk County Republican, Labor Representative, term expires June 30, 1975.

KEITH V. SCHROEDER, Executive Secretary.

JEROME W. CORBETT, Director, Iowa State Employment Service.

JOHN A. PETERS, Director, Unemployment Insurance Service.

EDMUND R. LONGNECKER, Chief, Iowa Public Employees Retirement System.

Under Chapter 96, Code of Iowa, the Iowa Employment Security Commission administers a program designed to promote security against unemployment. This program includes both an unemployment insurance service and employment service to Iowans.

Unemployment insurance is a form of insurance paid for wholly by Iowa employers to protect their employees against the hardships of unemployment. The employment security law levies a tax upon employers of four or more workers in commercial and industrial employment areas. This tax accumulates in a trust fund and is paid to eligible unemployed workers for a maximum of 26 weeks in a 12-month period. When a worker meets all the eligibility requirements and no suitable work is available, he is paid weekly benefits based upon his earnings. During 1969 fiscal year, Iowa unemployment insurance benefit payments totaled \$15,291,729. The trust fund balance at the close of the 1969 fiscal year was \$129,171,000.

In Iowa each employer is rated on his actual experience and if his employment record is stable, his contribution rate may be lower than the standard rate. This "experience or merit rating" provides another strong incentive to provide steady work and avoid layoffs. Almost one-half of all covered employers in the last several years have not been required to pay any state contribution tax because they have stabilized their employment.

The Iowa State Employment Service, established by legislative action in 1915, was put under the administrative control of the Iowa Employment Security Commission in 1936. The 34 offices, located in key Iowa cities, provide a complete manpower service to Iowa residents. Staffed by career professionals, these offices are part of a federal-state system of 2,000 public employment service offices.

Placement service, job counseling, and aptitude and proficiency testing are available to all workers. Labor market information is gathered, analyzed and disseminated. Special service is offered to veterans, older workers, minority group members, youth and the handicapped. The Iowa State Employment Service works with other agencies and organizations in solving the employment problems of workers, employers and the community. During the 1969 fiscal year, 90,665 job placements were made.

Under terms of an agreement with the U. S. Department of Labor, the commission administers the unemployment insurance program for ex-servicemen and for federal civilian employees.

The Iowa Employment Security Commission is responsible for the administration of the Iowa Public Employees Retirement System, Chapter 97B, Code of Iowa. Employees and employers, each contribute 3½ percent of the employee's salary up to \$7,000 for the program. Some 105,000 persons employed by the state, cities, counties and school districts take part in the program.

Chapter 97C, Code of Iowa and Title II of the federal social security act extend the protections and benefits of the federal social security act to employees of the state and its political subdivisions. In administering this program, the Iowa Employment Security Commission is responsible for requiring the filing of social security wage reports and for collecting social security taxes from the state of Iowa and its political subdivisions.

The commission has added responsibilities under federal legislation including the area redevelopment act, the manpower development and training act, the trade expansion act, the public works acceleration act, the economic opportunity act, and the work incentive program.



JANSSEN, J. Wayne, Hardin County

Democrat

Chairman, Iowa Employment Security Commission

Born in Des Moines, Iowa, May 29, 1909. Educated Eldora public schools. Attended Grinnell College two years. Graduated Gates Business College. Entered retail farm equipment business 1931; managed farm equipment business for 13 years. Owned and managed retail farm equipment business 15 years. Owned and operated feed and grain business 3½ years. Member United Church of Christ. Chamber of Commerce past president. Member Masonic bodies: Blue Lodge, Chapter, Commandery, and Za-Ga-Zig Shrine. Member Iowa Retail Farm Equipment Dealers, six years county chairman. Town council four years. Nine years on Hubbard Co-op Telephone Association board of directors, six years as president. Lions Club member. Chairman, Hardin County Democratic Central Committee, four years. Married Alice Fox of Hampton in 1933. Two daughters Joan and Joyce, one son John, four grandchildren.



LUNDBERG, George A., Polk County

Republican

Member, Iowa Employment Security Commission

Born on December 21, 1922 in Fort Dodge, Iowa. Graduated from East High School in Des Moines in January, 1942. Entered Military Service, United States Seabees, March 13, 1942 and served 39 months overseas in the South Pacific. Was honorably discharged October 27, 1945. Employed as a printer at the Des Moines Register and Tribune for 27 years. Served as President of the Clive School Board, Mayor of the Town of Clive, Business Manager for the Justice of the Peace and Constables Association of Iowa, Past President of Local No. 118, Des Moines International Typographical Union. Served on the Board of Directors of Iowa League of Municipalities and the West Des Moines YMCA. A member of the Masonic Lodge, Des Moines Consistory and Za-Ga-Zig Shrine. A member of Windsor Heights Lutheran Church. Married and has two sons, John and Jim.

Iowa Industrial Commissioner

(Workmen's Compensation Service)

Office Fifth Floor State Office Building

HARRY W. DAHL, Commissioner; term expires June 30, 1973.

KENNETH L. DOUDANA, Deputy Commissioner.

E. J. GIOVANNETTI, Deputy Commissioner.

FRANK T. HARRISON, Deputy Commissioner.

The Workmen's Compensation Law was enacted by the Thirty-fifth General Assembly in 1913. The industrial commissioner administers this law. Iowa was one of the first states to provide benefits for injuries and occupational diseases sustained by industrial workers. Injuries resulting in death, permanent disability or temporary disability must be reported to the commissioner. If the injured worker and employer agree on compensation a memorandum thereof is approved by the commissioner. If an agreement cannot be reached, either the employee or employer may request an arbitration hearing before a deputy commissioner

in the county where the injury occurred. Arbitration decisions are reviewed by the commissioner and may be appealed to a district court or the supreme court. Settlement agreements or awards may be reopened for three years after the last payment if the injured employee has a change of condition.

The industrial commissioner also investigates and settles workmen's compensation claims by all state employees and peace officers, and pursues subrogation recovery from persons who negligently injure them.

The industrial commissioner is a member of the Employment Agency License Commission and the State Board of Vocational Rehabilitation.

DAHL, Harry W., Des Moines
Republican

Industrial Commissioner

Born Aug. 7, 1927, in Des Moines, son of Dr. Harry W. and Helen G. Dahl. Education: East High School, Des Moines; State University of Iowa, B.A., 1950; Drake University Law School, Juris Doctor, 1955. Married Bonnie Jean Sorensen, 1952; son, Harry III; daughter, Lisabeth Ann. Practiced law with Steward, Crouch and Kelly, Des Moines, 1955-59. Appointed deputy commissioner, 1959; appointed commissioner, 1962. Veteran, U. S. Navy, W.W. II. Member of Methodist Church, Y.M.C.A., Sertoma, Masons, Delta Chi social fraternity, Omicron Delta Kappa honorary fraternity, Phi Alpha Delta law fraternity, American, State, and Polk County Bar Associations. President, Central Regional Conference, and director of executive committee, International Association of Industrial Accident Boards and Commissions. Author, Rights of Action for Pre-natal Injuries, 3 Drake Law Review 72. Editor, ABC Newsletter. Author, Index to Iowa Workmen's Compensation Law. In "Who's Who."



Iowa Liquor Control Commission

ADCOCK, HOMER R., Polk County
Democrat

Chairman, Iowa Liquor Control Commission

Born in Chariton, Iowa, Sept. 9, 1909. Educated in the Chariton schools. Married Dorothy Warburton of Des Moines, July 15, 1931, in Des Moines. One son, Ronald, now teaching in the Des Moines public school system; one daughter, Nancy; and son, David. Owned and operated real estate and building company for past 25 years. Served as Polk County auditor, Jan. 1, 1956 to July 1, 1959. Appointed by Governor Loveless, 1959, for a term of six years; reappointed by Governor Hughes, 1965, for six-year term.



(Office located 300 Fourth St., State Office Building)

Appointed by the Governor. Term of six years.

HOMER R. ADCOCK, Polk County, Democrat, Chairman; term expires June 30, 1971.

REV. CARL G. SINNING, Carroll County, Republican; term expires June 30, 1973.

KENNETH W. ANDERSON, Scott County, Republican; term expires June 30, 1975.

EARL J. BAUM, Polk County, Executive Secretary.

The commission has sole power to buy, import, sell, and control the sale of liquors; to establish, maintain and discontinue state liquor stores and special distributors in such cities and towns as deemed advisable; to rent, lease and equip any building or any land necessary to carry out the provisions of the act; to appoint necessary employees; to determine the nature, form and capacity of packages kept or sold under the act and to prescribe the labels and seals to be placed on same; to license, inspect and control the manufacture of alcoholic liquors in Iowa; and to make rules and regulations necessary for carrying out the provisions of the act.

The Sixtieth General Assembly in 1963 amended the Liquor Control Act to permit the sale of liquor by the drink, and to provide for the issuance of retail licenses by the commission, if applications are approved by city or town councils or boards of county supervisors. The 1963 act also provided that the commission would establish a liquor law enforcement division with an attorney as director, and five assistant directors.



SINNING, Carl George, Carroll County
Republican

Member, Iowa Liquor Control Commission

Born December 4, 1912, in Waukon, Iowa. Son of Dr. and Mrs. H. F. Sinning. Graduated University of Dubuque, 1934; University of Dubuque Theological Seminary, 1937. Presbyterian. Married Vada Bram, 1937. Served in the United States Air Force 1943-1945. Member of Rotary International; Masonic Lodges, Manuel Lodge 450 Scottish Rite, Sioux City and Abu Bekr Shrine, Sioux City. Served Presbyterian Churches in Lone Rock, Lake Park, Ida Grove and Manning. Served on Iowa Commission on Alcoholism 1963-1967.



ANDERSON, K. W., Davenport
Commissioner

Born September 11, 1924, at Davenport, Iowa. Graduated Bronson High School, Bronson, Kan., 1942. Served 3 years U. S. Army Air Corps, World War II as a bomber pilot. Married Dorothy J. O'Haver, 1947. Have two daughters: Theresa, 17, and Christine, 13. Graduated from FBI National Academy 1955. Deputy Sheriff Scott County, Iowa, 11½ years. Member of American Legion Accredited Airport Executive in American Association of Airport Executives. Member of St. Paul Lutheran Church, Davenport, member Iowa Army National Guard as a rated airplane and helicopter pilot. Appointed by Governor Robert D. Ray to the Iowa Liquor Control Commission, effective July 1, 1969, for a term of six years.

Iowa Merit Employment Department

Merit Employment Commission

WILLIAM C. HUBBARD, Iowa City; term expires June 30, 1973.

AL MEACHAM, Grinnell; term expires June 30, 1973.

JAMES B. MORRIS, JR., Des Moines; term expires June 30, 1975.

EMMA JO UBAN, Waterloo; term expires June 30, 1975.

KENNETH R. D. WOLFE, Marshalltown; term expires June 30, 1975.

GERALD L. HOWELL, Des Moines, Director of Merit Employment.

First Director of Merit Employment appointed by the new Merit Employment Commission after a nation-wide search for qualified applicants. Educated in Florida schools, his A.A. study was completed at the University of Florida, his B.E. and graduate study at the University of Miami, Coral Gables, Florida. His public personnel experience includes merit system and civil service work on the municipal, county, state and federal levels. He was director of the Florida Merit System for seven years prior to accepting his present position, and served as Assistant Merit System Director for the remainder of his ten-year tenure with that agency. He owned and operated a personnel consulting firm, serving both the private and public sectors. Experience in the field of education includes teaching and counseling on the secondary school level and instruction and lecture work at the college level. He is a member of the Public Personnel Association and past president of the Florida Chapter of the American Society of Public Administration, past Vice-President of the Florida Association of Civil Service and Personnel Agencies, past member of the Rotary Club and the National Vocational Guidance Association.

Organization

The Sixty-second General Assembly passed a bipartisan Act establishing in the State of Iowa a system of personnel administration based on merit principles and scientific methods for governing the appointment, promotion, welfare, transfer, layoff, removal and discipline of its civil employees, and other incidents of state employment. It provides that all appointments to positions in the classified service shall be made solely on the basis of merit and fitness. The Act established a Department of Merit Employment and a Merit Employment Commission which originally consisted of three members. Membership was expanded to five members by the Sixty-third General Assembly. The members are appointed by the Governor, subject to approval of two-thirds of the membership of the Senate.

It is the duty of the Merit Employment Commission to appoint a Director of Merit Employment, to adopt rules for administration of the merit system, to approve the classification plan, to submit the pay plan to the Executive Council for approval, and to hear appeals of disciplinary actions.

It is also the duty of the Commission to represent the public interest in the improvement of personnel administration in the state merit system; to advise the governor and the director on problems concerning personnel administration; to foster the interest of institutions of learning and of industrial, civic, professional, and employee organizations in the improvement of personnel standards in the state merit system; to make any investigation which it may consider desirable concerning the administration of personnel in the state merit system and make recommendations to the director with respect thereto; and to make an annual report and special reports and recommendations to the Governor.

The Director of Merit Employment, as executive head of the department, directs and supervises all administrative and technical activities of the department. He is charged with the responsibility of developing

and putting into continuous effect policies and procedures which are based on the principles requisite to merit system administration. These involve the classifying of positions; the maintenance of the pay plan; the recruitment of qualified candidates for possible public employment; the preparation, administration, and scoring of examinations; the preparation, custody, and maintenance of lists of eligibles; certification of the eligible list to the agencies as vacancies occur; maintenance of complete personnel records including appointments, salary advancements, promotions, and terminations; and auditing the payrolls to insure compliance with the regulations in all personnel actions.

The merit system covers approximately 17,000 employees. After implementation of the classification plan, each original appointee must meet the minimum requirements as defined in the class specifications, pass a practical examination, be selected from among the top three eligibles available on the eligible list, and serve a one-year probationary (working test) period before being awarded a permanent merit system appointment. Permanent employees may be discharged only for cause, and have the right to appeal to the Commission in case they are of the opinion that any action has been unfair or discriminatory.

Iowa Natural Resources Council

H. GARLAND HERSHEY, Chairman; term expires June 30, 1973.

STANLEY L. HAYNES, Vice-Chairman; term expires June 30, 1971.

CLIFFORD M. NASER, Secretary-Treasurer; term expires June 30, 1973.

JOSEPH W. HOWE; term expires June 30, 1973.

MABEL MILLER; term expires June 30, 1975.

WILLIAM G. MURRAY; term expires June 30, 1971.

J. JUSTIN ROGERS; term expires June 30, 1975.

HUGH TEMPLETON; term expires June 30, 1975.

L. GUY YOUNG; term expires June 30, 1971.

OTHIE R. McMURRY, Director.

R. G. BULLARD, Water Commissioner.

McMURRY, Othie R., Ankeny

Director, Iowa Natural Resources Council

Born May 8, 1914, at Promise City, Iowa. Graduated from Promise City High School and Iowa State University, with B.S. in Agricultural Engineering, 1939. Engineer and manager of 8,000 acre farm at Shreveport La., 1939-1940. Married Mildred Irwin, 1940; sons, Grant and Gary. Operated 380 acre farm in Sac county in 1941. Military service, October 1941 to September 1946. Two years in European theater and nine months in Pacific theater. Colonel in U.S.A.R. U. S. Soil Conservation Service, Sac City, Iowa, 1946-1951; executive secretary of State Soil Conservation Committee, 1951-57. Director of Iowa Natural Resources Council, 1957 to date. Member of Methodist Church, Kiwanis, American Legion, Sportsmen's Club, Reserve Officers Association, Chamber of Commerce, Soil Conservation Society, Masonic Orders, including Shrine. Member of American Society of Agricultural Engineers; Iowa Engineering Society; Iowa Academy of Science, and Ankeny Planning and Zoning Commission. Honorary Future Farmer.



The Iowa Natural Resources Council was created in 1949 by the Fifty-third General Assembly, which assigned the council the duty and authority to establish and enforce an appropriate comprehensive state-wide

program for the control of water and the protection of the surface and underground water resources of the state (Chapter 455A, Iowa Code 1962.) The duties and responsibilities of the council were enlarged in 1957 by the Fifty-seventh General Assembly, which established a permit system for the regulation of water use and assigned administration of the permit system to the council. These duties were further enlarged in 1963 through enactment of an oil and gas conservation law to be administered by the council through the office of the state geologist (Chapter 84, Acts of the 60th General Assembly).

The Resources Council is composed of nine members appointed to overlapping six-year terms by the governor with the advice and consent of the senate. The members, who serve on a per diem basis, must be electors of the state and are selected from the state at large solely with regard to their qualifications and fitness to discharge the duties of office without regard to their political affiliation. The director of the council, qualified by training and experience, serves as its executive officer having charge of the work of the council under its direction and orders.

The functions and duties of the Resources Council include the establishment and administration of comprehensive state-wide programs for flood control and for the conservation, development and use of the waters of the state. The council has been designated as the agency to maintain liaison with federal agencies conducting investigations and studies of projects for navigation and flood control affecting the state and to make official comments on project reports. The council also acts as the co-ordinating agency for flood control and water resources projects on the local and state level. The council approves or disapproves plans for any structure, dam, obstruction, deposit or excavation in or on any floodway and may abate as a public nuisance any of the foregoing which adversely affects flood control.

The permit system for regulated uses of water is administered by a water commissioner and deputies chosen by the council. The water rights law declares that all waters within the state, both surface and underground, belong to the people of the state and are subject to regulated use for beneficial purposes. Except for a few uses defined in the law as non-regulated, any use of 5,000 gallons or more per day is subject to regulation. Permits may be granted for any period of time not to exceed ten years and are reviewed prior to renewal or extension. Priority is given only to the use of water for ordinary household purposes, for poultry, livestock, and domestic animals. The council establishes the average minimum flow for a given point on a watercourse and may issue permits for beneficial use of water therefrom if the average minimum flow is preserved.

The oil and gas conservation law (Chapter 84, Acts of the 60th General Assembly) was enacted to conserve and protect the oil, gas and water resources of the state. Impetus for passage of the law was provided by the discovery of a deposit of commercially acceptable crude oil in Washington County in 1963 and the resultant increased drilling activity. Administration of the law was assigned to the Iowa Natural Resources Council through the office of the state geologist. The council has adopted administrative rules defining in detail its requirements under the law.

HERSHEY, H. Garland, Johnson County
Chairman, Iowa Natural Resources Council

Born in Quarryville, Penn., Oct. 1, 1905. Attended The Johns Hopkins University, receiving A.B. and Ph.D. in Geology. Since 1936 has been a member of the staff of the Iowa Geological Survey and in 1947 was appointed director and state geologist. Married Erna M. Eybs in 1931. Two children, H. Garland, Jr., and Timothy Joseph. Fellow of the Geological Society of America, fellow of Iowa Academy of Science, member of Society of Economic Geologists, American Geo-physical Union, Iowa Engineering Society, American Association of State Geologists, Society of Sigma Xi, vice president of National Water Conference, consultant to Presidential Advisory Committee on Water Resources Policy (1954-55), chairman, Interstate Conference on Water Problems (1963), vice president National

Rivers and Harbors Congress, member, vice-chairman, U. S. National Committee for the International Hydrological Decade (1965-), member, board of consultants, Iowa Institute of Hydraulic Research, chairman, Iowa Natural Resources Council (1949-).

HAYNES, Stanley L., Cerro Gordo County

Vice-Chairman, Iowa Natural Resources Council

Born in Mt. Carroll, Ill., June 11, 1894. Moved to Mason City, Iowa, 1900. Graduated Mason City schools 1912, from University of Iowa Law School, to army in 1917. Practiced law in Mason City since 1920. Married Vinee Peedan, 1918. Three children, Domini, Stanley, and William. Active in conservation studies and work since 1925. Member First Christian Church, American Legion, I.O.O.F., B.P.O.E., 32nd degree Mason, retired captain Army Air Corps. Hobbies, hunting, fishing and conservation.

NASER, Clifford M., Webster County

Member, Iowa Natural Resources Council

Born Oct. 7, 1908, Corwith, Iowa. Educated in Hancock County public schools. Attended business college in Fort Dodge, Iowa. Employed in Des Moines Iowa, and Milwaukee, Wis., before moving back to Fort Dodge in 1930 to start his own office machines business. Presently owner and operator of General Typewriter Exchange in Fort Dodge. Member of Kiwanis Club for over 30 years. Member of Izaak Walton League of America for 20 years, has served as chapter Vice President, chapter president, state board of directors and State president in 1960. Presently serving third, 3-year term as National Director of the League. Also member Fort Dodge Park Board. Married, father of four boys and two girls.

HOWE, Joseph W., Johnson County

Member, Iowa Natural Resources Council

Born Omaha, Neb., Jan. 19, 1902. Education: State University of Iowa, B.E., 1924; M.Sc., 1925; member Theta Tau, Tau Beta Pi, Sigma Xi, Chi Epsilon; married Lucille Dennis; children Joseph Dennis and Judith Annetta. Special Pollution Survey sanitary engineer of Chicago, 1925; assistant engineer, Mississippi River Power Company, Keokuk, Iowa, 1925-27; instructor, theoretical and applied mechanics, University of Illinois, 1927-28; chief of party, U. S. Engineers Corps, flood control studies, Rock Island District, 1928; instructor, University of Illinois, 1928-29; chief of party, U. S. Engineers Corps 1929; assistant professor, mechanics and hydraulics, University of Iowa, 1929-38; associate professor, 1938-42; professor and head of department, 1942 to date. Consulting engineering, Iowa Institute of Hydraulic Research. Summer work, 1930 to date: charge of hydraulic tests, U. S. Department of Agriculture, on flow through rectangular notches, 1931; chief of party, lake location and topography survey, state of Iowa, 1932; associate engineer in charge Iowa Precipitation Studies for Iowa State Planning Board, 1934; associate engineer, Iowa Institute of Hydraulic Research, 1935; hydraulic engineer, Water Resources Reports, state of Iowa, for Iowa State Planning Board, 1936; summer staff, S.U.I., 1937 to date. Co-author with Hunter Rouse, "Basic Mechanics of Fluids," contributions to many journals; member, A.S.C.E., A.S.E.E., Iowa Engineering Society, A.A.U.P., A.G.U., Int. Com. on Irrigation, Int. Association for Hydraulic Research, American Water Resources Ass'n.

MILLER, Mabel E., Van Buren County

Member, Iowa Natural Resources Council

Born in Cantril, Iowa, November 10, 1908. Graduated Cantril Public schools. Married Edgar Miller now deceased. Has one daughter, Mrs. Richard Malret, and four grandchildren in Des Moines, Iowa. Owner and Operator of Hotel Manning and Motor Inn in Keosauqua; Past State President of Iowa Restaurant Association; Past State President of Federation of Republican Women; Past Worthy Matron of Eastern Star; Past President of Business & Professional Women. Member of United Methodist Church; Board member of Van Buren County Foundation; Van Buren Historical Society; Izaak Walton League of America; Van Buren County Development Association, and now serving as Secretary of Keosauqua Business Association.

TEMPLETON, Hugh A., Marlon County

Member, Iowa Natural Resources Council

Born August 14, 1916 in Marlon County, Iowa. Attended Simpson College, Indianola, Iowa. Married to former Dorothy Core in 1943. Five children—Jane, Dean of Women at Simpson College; Martha, employed at Institute for Social Research, Ann Arbor, Michigan; Joseph, Jr., at California Technical College, Pasadena, California; Alice and Mark at home. Farm operator since 1937 and now owns and operates a 400 acre livestock and grain farm in Marlon County. Member of Methodist Church, Knoxville Rotary Club, Farm Bureau; Iowa Beef Producers; Iowa Pork Producers and Masonic Lodge. Served 12 years on Red Rock and Knoxville School Boards.

MURRAY, William G., Story County**Member, Iowa Natural Resources Council**

Born in Cedar Rapids, Iowa, July 15, 1903. Graduated with B.A., Coe College, 1924. Received M.A. Harvard University, 1925, and Ph.D. University of Minnesota, 1932. Since 1927 member of Iowa State University staff in agricultural economics; from 1943-1955, head of department of economics and sociology. Research director Iowa Tax Study Committee 1955-56. President-directors University Bank and Trust Co. Bank, Ames, Iowa. President of Ident American Farm Economic Association, 1947-48. Married Mildred Furniss in 1928. Three children, David, Jean and John. Member board of directors of University Bank and Trust Co., Ames, Iowa and president board of trustees Coe College. Author of books on agricultural finance and farm appraisal. Member American Society of Farm Managers and Rural Appraisers, member of Appraisal Institute. Prepared appraisals for U. S. Department of Justice.

ROGERS, J. Justin, Dickinson County**Member, Iowa Natural Resources Council**

Born in Peoria, Ill., Feb. 20, 1906 and educated in Estherville, Iowa. Married Faye V. Rogers and has one daughter, Mrs. Chester McClintic, Spirit Lake, Iowa. Owner and operator of Motel Shamrock in Spirit Lake. Owns 80 acres in Superior Township, Dickinson County, Iowa. Member of Spirit Lake Kiwanis Club and Spirit Lake Chamber of Commerce. A national director, Izaak Walton League of America, and on national executive board. Member of Dickinson County Soil Conservation District. Member Presbyterian Church. Presently in the real estate business in Spirit Lake.

YOUNG, L. Guy, Taylor County**Member, Iowa Natural Resources Council**

Born Jan. 2, 1904, Milo, Iowa, and educated in the public schools at Milo and Indianola, Iowa, B.A. Simpson College, 1926. Principal of high school at Diagonal and Danville, Iowa, three years. Married Margaret Ash of Bedford, Iowa. Two daughters: Mrs. Katherine L. Gates of Carbondale, Ill., and Mrs. Margaret Ann Rosenfield, Columbus, Ohio. Former owner and manager of Bedford Telephone Company. Served in U. S. Army Air Corps, 1942-1946. Overseas in all theaters and separated with the rank of lieutenant colonel. Re-entered U. S. Air Force 1947 and retired in 1957 with rank of colonel. Received decorations including Legion of Merit, Air Force Commendation Medal with two oak leaf clusters. State examiner, auditor of state, 1933-1936. Past member of State Conservation Commission, past commander of the American Legion, Bedford Post 164, member of Masonic orders, including Shriners. Past member of Bedford city council and library board. Deacon of Presbyterian Church. Owner and operator of farms in Taylor County.

Iowa Real Estate Commission

(Office located in Executive Hill)

GEORGE M. CLARKSON, Des Moines, Director.**MELVIN D. SYNHORST, Secretary of State and Chairman.****JACK SCHUCK, Parkersburg; term ending June 30, 1973.****LESTER CALVERT, Des Moines; term ending June 30, 1973.****STEPHEN G. DARLING, Iowa City; term ending June 30, 1971.****GERY M. MARTIN, Sioux City; term ending June 30, 1971.**

The first real estate license law was enacted by the Forty-third General Assembly and became effective Jan. 1, 1930. The law was administered by the secretary of state, who was designated as real estate commissioner. This law was amended and revised by the Fifty-first General Assembly to provide, among other things, that as of Jan. 1, 1946, the law would be administered by a five-member commission composed of the secretary of state as chairman and four additional members appointed by the governor with the approval of the senate.

CLARKSON, George M.**Polk County****Director, Iowa Real Estate Commission**

Born February 23, 1913, in Hiteman, Iowa. Son of John and Signa Clarkson. Attended Junior College for one year. Also attended Real Estate School, University of Iowa and many courses given by the National Association of Real Estate Boards. World War II veteran. Two children, David M. and Janice K. Protestant. Member of Des Moines Golf and Country Club. Owner of George Clarkson Realty Co. until appointment to Real Estate Commission. Also owner of George Clarkson Building and Insurance Agency. Member of National Assn. of Real Estate Boards, National Institute of Real Estate Boards, Iowa Assn. of Realtors, Greater Des Moines Board of Realtors, Permanent Personnel of Camp Dodge, Inc., Greater Des Moines Chamber of Commerce, Board of Directors for National Assn. of Real Estate Boards, Board of Directors of Iowa Assn. of Realtors, past president Iowa Assn. of Realtors, past president Greater Des Moines Boards of Realtors, past chairman Multiple Listing Service, past regional vice president National Assn. of Real Estate Boards (85,000 members), chairman of Committees of Real Estate Economics and Research 1961 and 1967, Enterprise Committee Greater Des Moines Chamber of Commerce, President The Howige Co. and KCH Piggy Back Hitch Co.



During the past 21 years it has been the administrative policy of the real estate department to correct most of the evils in the real estate brokerage business which had developed over many years of uncontrolled practice. This has resulted in elevating the real estate business to a professional status and has tended to encourage men and women in all walks of life to enter this business where income is based on intelligence, initiative and hard work.

While the present law requires a rather complete and comprehensive written examination for all applicants it has not tended to deter or discourage the many people who are endeavoring to get into this business. The examinations are held six times a year at a specific time and place set by the commission.

The fees for a broker's and salesman's examination are \$20.00 and \$10.00 respectively. The same amount is charged each year for renewal of the license which expires on Dec. 31 of the year of issuance.

The department prepares and distributes free to the citizens of Iowa a Real Estate Primer which is a basis for the qualifying examination and which has been accepted and used as a textbook by many high schools, colleges and universities in Iowa and many other states. This primer and the educational institutes held over the state each year have contributed materially in reducing law violations to a minimum and have facilitated the economical and efficient operation of the department.

The department is also charged with the responsibility of regulating and investigating the business conduct of all real estate licensees in their relationship with the public, and holds hearings on formal complaints which contain evidence which would indicate a violation of the law.

A law enacted by the 1966 state legislature provides that each broker must maintain a trust account in which he cannot commingle personal

funds in excess of \$100. This account is subject to audit at any time by the Iowa Real Estate Commission, and each broker must sign forms provided by the commission authorizing such an audit before a broker's license can be issued—either new or renewal.

Iowa State Arts Council

Raymond D. Reed, Chairman, Ames, term ending July 1, 1970.
 Elizabeth Miller, Vice Chairman, Des Moines, term ending July 1, 1970.
 Peggy A. Patrick, West Des Moines, term ending July 1, 1970.
 Himie Voxman, Iowa City, term ending July 1, 1970.
 Helen Reppert, Des Moines, term ending July 1, 1970.
 Lois Bliesman, Denison, term ending July 1, 1972.
 Shirley Drake, Muscatine, term ending July 1, 1972.
 Julie McDonald, Davenport, term ending July 1, 1972.
 David E. Archie, Charles City, term ending July 1, 1972.
 Dale Ball, Council Bluffs, term ending July 1, 1971.
 Dr. Donald Koser, Cherokee, term ending July 1, 1971.
 Marion C. Lichty, Waterloo, term ending July 1, 1971.
 Kathryn Graham, Sioux City, term ending July 1, 1971.

The 15-member state arts council was established by law June 15, 1967.

James Schramm of Burlington, then chairman of the State Arts Council Advisory Committee, described the signing as "an important first step in the official recognition of the importance of the creative arts in Iowa."

The council is appointed by the governor and charged with planning a state cultural program.

The council selects a director, who must be approved by the governor and two-thirds of the Senate.

The Arts Council has reached into every county in the state to provide exhibits, performances, programs or consultation. It works with and for communities desirous of becoming involved with the arts.

The council is authorized to accept federal aid or private contributions and works in areas including music, theater, dance, painting, literature, architecture, films, photography and research.

Iowa State Commerce Commission

Valley Bank Building

KENNETH BENDA, Commissioner, Poweshiek County, Republican; term expires June 30, 1975.

FRANK B. MEANS, Commissioner, Crawford County, Republican; term expires June 30, 1971.

DICK A. WITT, Commissioner, Polk County, Democrat; term expires June 30, 1973.

The Fifty-eighth General Assembly provided that "the terms of the presently elected commerce commissioners . . . are hereby extended through June 30, 1963. Within sixty (60) days after the convening of the regular session of the general assembly in 1963, the governor shall appoint, with the approval of two thirds ($\frac{2}{3}$) of the senate in executive session, successors for the Commerce Commission. One shall be appointed for a term beginning July 1, 1963, and ending June 30, 1965,

one for a term beginning July 1, 1963, and ending June 30, 1967, and one for a term beginning July 1, 1963, and ending June 30, 1969." It further provided that "the Iowa State Commerce Commission shall be composed of three (3) members not more than two (2) of whom shall be from the same political party, and each commissioner appointed in or after 1965 shall serve for six (6) years from July 1 of the year of his appointment."

The Sixtieth General Assembly provided that the Iowa State Commerce Commission shall regulate the rates and services of public utilities which furnish gas, electricity, water and communication services to the public for compensation.

Appointed by the Commission

Executive Secretary—E. B. Storey, Polk County.

Chief of Rate Division—Raymond R. Antonette, Woodbury County.

Director of Statistics—Charles W. Irvin, Sr., Polk County.

Superintendent of Railroad Safety-Service Division—Richard H. Walser, Polk County.

Transportation Regulation Administrator—Robert A. Powell, Polk County.

Superintendent of Warehouse Division—Earl W. Dick, Madison County.

Superintendent, Public Utilities Division—Tom N. Bolton, Polk County.

Commerce Counsel—Leo J. Steffen, Jr., Polk County.

Assistant Commerce Counsel—Daniel J. Fay.

Assistant Commerce Counsel—Terry F. Wright.

In 1878, the Seventeenth General Assembly created a board of railroad commissioners consisting of three members to be appointed by the governor and confirmed by the executive council. In 1888, the Twenty-second General Assembly passed a law making the commissioners elective. In 1937, the Forty-seventh General Assembly, by House File 133, changed the name from "board of railroad commissioners" to "Iowa State Commerce Commission."

The powers and duties of the Iowa State Commerce Commission, in addition to the regulation of public utilities, are: to generally supervise all railroads in the state, both steam and electric, except street railroads; to inquire into any neglect or violation of the laws of the state by any railroad corporation doing business therein; to make examinations and inspections of the physical condition, conduct and management of such railroads and report their conditions to said companies; to stop and prevent railroad companies, under certain circumstances, from running or passing their trains over unsafe bridges; to adjudge changes in station houses, rolling stock and rates of fare; to pass on necessity for spur tracks to be constructed and maintained not exceeding three miles in length to an existing industry under terms and conditions approved by the commission as set out by law; to make reasonable rules for the crossing of steam and interurban railways and to require, when necessary, interlocking switches at railroad crossings; to make report on the first Monday in December in each year to the governor of its doings for the preceding year, accompanied by appropriate suggestions and recommendations; to receive, tabulate and report upon the annual reports filed with it by railroad companies; to examine any of the books, papers or documents of any such corporation; to examine under oath employees of such corporation; to issue subpoenas, administer oaths and compel the attendance of witnesses; to make and fix maximum schedules of freight rates for such corporations, such schedules to be deemed reasonable until disapproved; to examine into rates in force, upon complaint that the rate charged by a railroad company, or that the maximum rates fixed by the commission are unreasonably

high or discriminating, and to fix the rate again, which must not be higher than any rate established by law, such decision of the commission being prima facie evidence that the rate so made is a reasonable maximum rate; to bring suits to enforce its orders; to inquire into the management of the business of such carriers and to obtain from them full and complete information necessary to enable the commissioners to carry out the objects of the law; to hear, investigate and determine all complaints alleging unreasonable rates, unjust discrimination, undue preference, violation of the long and short haul clause, or other infractions of the commission law, and make proper orders thereupon; to establish joint through rates, upon application, over two or more connecting lines; and to have the same authority over express companies as the act confers concerning railroads.

Before any railroad company may condemn lands for additional depot grounds, or for straightening or relocating track, the permission of the commission must be obtained. Interlocking switches may be placed at grade railroad crossing or draw bridges, thus obviating the necessity of stopping trains before passing over such grade crossing or draw bridges, but before the interlocking switch may be used consent of the commission must be obtained.

The Thirty-fifth General Assembly, 1913, gave to the commission the power to grant to individuals or corporations "engaged in the manufacture, sale or distribution for sale of electric current for light, power or heating purposes, the right within the state, except in cities and towns, to erect and maintain poles, wires, towers, fixtures and other necessary construction for the purpose of conducting electricity for lighting, power and heating purposes, over, along and across any public lands, highways or streams or the land of any person or persons, and to acquire the necessary interests in real estate therefor." It also provided that transmission lines proceeding under the provisions of the law should be subject to "such reasonable regulations as the commission may from time to time prescribe."

The Fortieth General Assembly, 1923, conferred on the commission the power to issue certificates authorizing motor carriers to operate over the public highways of the state, upon a showing that the proposed service would promote "the public convenience" and authorized the board to prescribe rules and regulations for the operation of motor vehicles used by such carriers "for the protection and safety of the public." The Forty-first General Assembly, 1925, revised the laws on the subject, but left their administration with the railroad commission.

The Forty-third General Assembly, 1929, provided for the supervision or regulation by the commission of persons operating motor trucks principally used for public transportation of freight for compensation, not operating over regular routes nor between fixed termini.

The Forty-fourth General Assembly, 1931, provided that pipe lines shall be subject to regulation by the board under a permit issued by the board.

The Fifty-third General Assembly, 1949, provided for the supervision or regulation by the commission of persons operating motor trucks used for transportation of freight for compensation under contract.

The Fifty-seventh General Assembly, 1957, provided that persons engaged in transportation for compensation of liquid products in bulk upon any highway in this state should be required to obtain from the commission a certificate declaring that public convenience and necessity require such operation.

The Fifty-eighth General Assembly, 1959, created a highway grade crossing safety fund, which the commission was empowered to administer. On application, the commission will consider the need and benefits accruing to the railroad and governmental unit, as to public use, and

after a hearing is held the commission will determine the allocation of costs between interested parties, the balance to be paid from the highway grade crossing fund. Provided, however, no part of the fund may be used in connection with the improvement or construction of a federal aid highway.

The Sixtieth General Assembly, 1963, provided for regulation by the commerce commission of rates and services of public utilities to the extent and manner provided in chapter 490A. The Commission was authorized and empowered to intervene in any proceedings before the federal power commission or any other federal or state regulatory body when such decisions would adversely effect the cost of any public utility service within the state of Iowa. Public Utilities as covered by this Commission include those furnishing gas by piped distribution system or electricity to the public for compensation; furnishing communications services to the public for compensation; and furnishing water by piped distribution systems to the public for compensation. The rate regulation of mutual telephone companies, in which at least fifty percent of the users are owners, telephone companies having less than 2,000 stations, municipally-owned utilities, unincorporated villages which own their own distribution system and cooperative corporations or associations are not subject to regulation by the commission.

The Commission has authority to inquire into the management of business of all public utilities and may obtain from them all information necessary to enable the commission to perform its duties. The Commission shall require rates and charges in accordance with tariffs filed as prescribed by the rules.

No public utility subject to rate regulation may make effective any new changes in rate charges without filing with the Commission the same, and the Commission may upon investigation of such charges, set down for hearing such application. If after a hearing and decisions in all issues presented for determination in such rate hearings, the Commission may uphold or set aside the rates filed, in which case they may require the public utility to file rate charge schedules which will satisfy requirements of the regulation and the Commission.

Commerce Counsel

The Thirty-fourth General Assembly, 1911, created the office of commerce counsel, to be appointed by the Iowa State Commerce Commission for a term of four years, subject to confirmation by the senate. The law provides that the counsel may appoint assistants, subject to the approval of the commissioners.

The duties of the office briefly are as follows: to be legal advisor of the Iowa State Commerce Commission; to investigate and present matters with reference to intrastate rates, and prosecute same before the Iowa State Commerce Commission or before any court to which same may be taken; to investigate on his own motion, or at request of the State Commerce Commission, all matters involving interstate rates in which the people of Iowa are interested or affected, and present same to the Interstate Commerce Commission and prosecute to final determination; to act as attorney and counsel for and represent the Iowa State Commerce Commission in all courts of this state or the United States, in which the validity of any order of the state commerce commission is in issue; to institute and prosecute in any of the courts any and all suits necessary for proper enforcement of any rule or order of the said Iowa State Commerce Commission or make defense therein wherever said rule or order may be questioned or involved.

BENDA, Kenneth, Hartwick

Republican

State Commerce Commission

Born Nov. 9, 1918, rural Brooklyn, Iowa, son of James T. and Rose Benda. B.S. Iowa State University, Ames, 1940. Married Lucille Roudabush, Hartwick, July 5, 1941. Two children: Barbara (Mrs. Paul Jenkins, Seattle, Wash.) and James, 16. Country banker 20 years. Naval officer, in World War II. Served on school board, town council, as township assessor, and on Poweshiek County Conservation Board. Was Poweshiek County Republican chairman. State Republican financial director 1960-61, and fund-raising dinner chairman March, 1960. Member of national Republican finance committee 1960-61. Served in almost all Legion offices and was Iowa department commander of American Legion 1956-57. State chairman of Radio Free Europe, 1963-64. Senate member on governor's advisory committee on conservation. Secretary and member on uniform commercial code study committee. Elected Nov., 1962. Resigned from Iowa senate to accept position as Commissioner of State Commerce Commission July 1, 1969.

**MEANS, Frank B., Manilla**

Republican

State Commerce Commission

Employed by Milwaukee Railroad 1914-1939 except for war years 1917-1919, when he was in the 13th Field Artillery in France and Germany. Discharged Aug. 7, 1919. Inspector, motor transportation division, Iowa State Commerce Commission, 1939-1951; commissioner, unexpired term, January to November, 1952. Labor commissioner, two terms, 1953-1957. Chief inspector, motor transportation division, commerce commission, beginning in 1959. Appointed to two-year term as commerce commissioner July 1, 1963. Reappointed to six-year term beginning July 1, 1965. Married Hannah Christensen of Manilla in 1920 and they had three children: a son, Robert, member of the 8th Air Force, killed over Germany in 1944; daughters Margaret and Grace. Member of Golden Leaf Lodge No. 595 at Manilla and Abubekr Temple and Consistory No. 5 at Sioux City. Attends Lutheran Church.

**WITT, Dick A., Des Moines**

Democrat

State Commerce Commission

Born at What Cheer, Iowa, Aug. 22, 1929. Attended public schools at What Cheer; received Bachelor of Arts degree from Iowa Wesleyan College in 1950 and Juris Doctor degree from State University of Iowa college of law in 1958. Served with United States Air Force 1950 through 1954. Practiced law in Des Moines from 1958 through December 1964, at which time he began serving as the attorney examiner for the Public Utilities Division of the Commerce Commission. Member of St. Paul's Episcopal Church, Masonic Lodge, American Legion, Iowa State Bar Association, Phi Delta Theta social fraternity and Phi Alpha Delta law fraternity. Appointed to serve unexpired portion of term of Waldo F. Wheeler commencing April 30, 1965, and expiring June 30, 1967. Reappointed with term expiring June 30, 1973.



Iowa State Crime Commission

(Office located at 520 East 9th, Des Moines)

MAX MILO MILLS, Marshall County, Republican; Executive Director.
 GEORGE W. ORR, Des Moines, Deputy Director.

MILLS, Max Milo, Marshalltown
Marshall County
 Republican



Born in Marshalltown, Iowa, Aug. 26, 1920, a descendant of homesteaders of Marshall County. Graduate of University of Chicago and Drake University with a degree of Juris Doctor. Also attended Washington University, Northwestern University and Iowa State University. Married Carmel Bellini of San Francisco, Calif., in 1945. Children: Sally, Jeffrey, Carol. Senior partner with the law firm of Tye, Mills, Grimes, and Peterson, and former county attorney. Enlisted U. S. Marine Corps in Feb. 1942 as a private, discharged Jan. 1946 with a rank of major after having engaged as combat officer in eight Pacific campaigns. Awarded two Purple Hearts and the Silver Star. Past President of Marshalltown Chamber of Commerce, Lions Club, Adult Education Council. A member of the Episcopal Church and various civic, fraternal and patriotic bodies. President of Big Timber Cattle Co., breeders of purebred Angus cattle and operators of over 1,000 acres of farm land. Served in the senate in the 61st and 62nd Iowa General Assemblies. Served as personal aide to Gov. Robert D. Ray and was appointed executive director of the Iowa Crime Commission in June, 1969.

Duties of the Iowa Crime Commission

The purpose of Iowa's Crime Commission is to administer the Omnibus Crime Control and Safe Streets Act of 1968 and the Department of Health Education and Welfare's Juvenile Delinquency Program as they pertain to the state of Iowa by making a careful examination of our system of justice in Iowa today.

The basic responsibility for dealing with state and local crime and criminals is, must be, and remains a state and local problem. Iowa has attacked many items involving law enforcement and criminal administration on an isolated basis, but this new program will allow us to establish a comprehensive, coordinated plan of evaluation, recommendations and action in our war on crime.

Organizational Structure

The director, appointed by the Governor and serving from his office, will assist in and coordinate Iowa's planning of law enforcement and criminal administration. He will be aided by a committee with membership appointed by the Governor from fields of law enforcement, the courts, corrections, and the citizenry.

Duties of the Office

1. To inquire into the causes of crime and the adequacy of the existing system of law enforcement, criminal justice and corrections in Iowa.
2. To plan a strategy against crime. We must have a system of criminal justice, a set of short-range and long-range goals to guide us.

3. To work closely with state and local officials and organizations and make recommendations and conclusions as to how state and local government can ACT to make law enforcement and the administration of justice more effective and fair.

Method of Operation

1. Evaluate the impact of crime, determining such things as causes and motivations.
2. Seek methods to improve police standards, in areas such as recruitment, salaries, organization and management, field procedures, equipment and communications.
3. Seek to raise the quality of the courts, including prosecutors, judges and defense attorneys.
4. Recommend how corrections institutions and probation and parole officers can do a better job.

**Iowa State Department of Health
State Board of Health**

The Board of Health is comprised of the following members appointed by the Governor:

Terms expire year indicated

PAUL J. LEECHY, M.D., Independence.....	1971
HARRY C. RASDAL, O.D., Spencer.....	1972
ALBERT J. SOUCEK, D.D.S., Iowa City.....	1972
E. E. GAMET, M.D., Lamoni.....	1970
CHARLES D. MULLINEX, P.E., Cedar Rapids.....	1970
G. A. WHETSTINE, D.O., Wilton Junction.....	1970
GEORGE C. CHRISTENSEN, D.V.M., Ames.....	1971
MRS. MERIDEAN MAAS, R.N., Liscomb.....	1972
FRANKLIN H. TOP, SR., M.D., Iowa City.....	1971

The state board of health shall be the policy making body for the state department of health and shall have the powers and duties to adopt, promulgate, amend, and repeal rules and regulations, and advise or make recommendations to the governor, general assembly, and commissioner of public health relative to public health, hygiene, and sanitation.

Members of Boards of Examiners

Terms expire year indicated

- Barber Examiners—Merlyn V. Boyken, Waterloo, 1971; Leslie W. Jones, Burlington, 1972; A. E. Morehouse, Cedar Rapids, 1970.
- Chiropractic Examiners—E. C. Vorland, Cedar Falls, 1972; George T. Lammers, D.C., Iowa Falls, 1971; Palmer Whittenberg, D.C., Knoxville, 1971.
- Cosmetology Examiners—George R. Uhl, Cedar Rapids, 1972; Margaret D. Holub, Central City, 1970; Richard Poindexter, Burlington, 1971.
- Dental Examiners—A. J. Kalb, D.D.S., Dubuque, 1971; Morris B. Katzoff, D.D.S., Cedar Rapids, 1970; Leroy Larson, D.D.S., Fort Dodge, 1971; Carl T. Ostrem, D.D.S., Des Moines, 1972; Harold W. Sidwell, D.D.S., Villisca, 1974.
- Optometry Examiners—Alfred L. Klein, O.D., Spirit Lake, 1970; Kenneth O. McMaster, O.D., Oelwein, 1971; H. Ray Wilson, O.D., Forest City, 1972.
- Physical Therapy Examiners—Phillip G. Abood, L.P.T., Marshalltown, 1972; Bill Bird, L.P.T., Iowa City, 1970; Ann L. McColey, L.P.T., Des Moines, 1971; Maurice D. Schnell, M.D., Iowa City, 1971.

- Podiatry Examiners**—C. B. Dunshee, D.S.C., Oskaloosa, 1970; W. L. Franson, D.S.C., Perry, 1971; Russell R. Schivley, D.S.C., Ft. Madison, 1972.
- Medical Examiners**—Roger B. Anderson, D.O., Davenport; John W. Billingsley, M.D., Newton; James L. Coffey, M.D., Emmetsburg; John K. MacGregor, M.D., Mason City; Frank R. Peterson, M.D., Cedar Rapids; Elwood P. Russell, M.D., Burlington; George H. Scanlon, M.D., Iowa City; Ronald K. Woods, D.O., Des Moines.
- Funeral Directors and Embalmers Examiners**—Geo. F. Murdoch, Marion; Maurice J. Tierney, Dubuque; James A. Vander Ploeg, Sheldon.



SPEERS, James F., M.D., M.P.H.
Des Moines

Commissioner of Public Health

James F. Speers, M.D., M.P.H., was appointed Commissioner of Public Health, effective July 1, 1968. Born Dec. 9, 1924, at Springwater, N. Y. Completed his secondary education at Wayland High School in Wayland, N. Y. B.S. degree with a major in biology from Yale University, 1944. M.D. from Columbia University, New York, in 1948, and the M.P.H. degree with a major in public health administration from the University of North Carolina in 1954. Served as a general practitioner at Titusville, Fla. from 1949-1952, when he accepted the position as health officer for the Brevard-Osceola Counties Health unit in Florida. Became director of Des Moines-Polk County Health Department in 1957. Joined the State Department of Health as chief of Community Health Service in 1965, serving until appointment as commissioner. Is a visiting lecturer in public health for University of Iowa Medical School at Iowa City and for College of Osteopathic Medicine and Surgery in Des Moines. Holds active membership in several professional associations including Polk County and Iowa State Medical Societies; American Medical Association; Iowa Public Health Association; American Public Health Association (as a fellow); and American Association of Public Health Physicians. His publications have dealt with Epidemic Poliomyelitis, the Relationship between the Sanitarian and Director; Homemaker Service in Des Moines; Comparisons between Undesirable Reactions to Extracted Pertussis Antigen and to Wholecell Antigen of DPT Combinations; Epidemiologic Studies of Infectious Hepatitis and a Staphylococcal Epidemic in a Newborn Nursery. Dr. Speers and his wife, Jean, are the parents of four children.

Boards and Commissions

- Board of Certification for Water Supply System, Water Treatment Plant and Wastewater Treatment Plant Operators**—Don S. Nichols, Iowa Falls; Marcus P. Powell, Iowa City; M. F. Neuzil, Iowa City; Harris F. Seidel, Ames; Dean W. Johnson, Des Moines.
- Iowa Water Pollution Control Commission**—Lee Albaugh, Charles City; Robert R. Buckmaster, Waterloo; C. B. Curtis, Newton; Elvie L. Dreeszen, Cushing; William H. Greiner, Des Moines; Robert Lounsbury, Des Moines; Othie R. McMurry, Des Moines; Robert L. Morris, Ph.D., Iowa City; Fred A. Prievert, Des Moines; James F. Speers, M.D., M.P.H., Des Moines; Leo M. Sweesy, Mason City; R. J. Schliekelmen, Des Moines.
- Iowa Air Pollution Control Commission**—Robert C. Anderson, Des Moines; Louis P. Culver, Dunlap; W. J. Hausler, Jr., Ph.D., Iowa City; John H. Jebens, Davenport; C. H. Savery, Moline, Illinois; Arthur W. Shafer, M.D., Davenport; Carl D. Smith, Cedar Rapids; James F. Speers, M.D., M.P.H., Des Moines; C. L. Campbell, Ph.D., Des Moines.

Iowa Advisory Council for Hospitals and Related Health Facilities—Charles Ingersoll, Des Moines; Roland Enos, Waterloo; Richard G. Schreiber, Ottumwa; Cletus Turnbach, Harlan; Mrs. Alike Nuzum, Des Moines; J. P. Trotzig, M.D. Akron; Jack D. Fickel, M.D., Red Oak; K. E. Lister, M.D., Ottumwa; Homer L. Skinner, Jr., M.D., Carroll; Clive R. Ayers, D.O., Atlantic; Alan D. Hathaway, D.D.S., Davenport; Mrs. Marguerite Thomas, Burlington; Jerry Starkweather, Des Moines; George Christensen, Marne; Elmer H. Den Herder, Sioux Center; Mrs. Donald L. Dlugosch, Storm Lake; Mrs. Marjorie Field, Waterloo; Thomas J. Gilloon, Dyersville; Joseph W. Gowdy, Nevada; Charles E. Harvey, Des Moines; Mrs. Rita Kline, Sioux City; Bruce E. Mahan, Iowa City; Mrs. Dena Shulman, Waterloo; Van B. Snyder, Muscatine; Kenneth C. Thatcher, Cumming; Mrs. Bernice Wolf, Mason City.

Iowa Advisory Council for the Construction of Community Mental Health Centers—Dwight E. Barton, Adel; Harold Bridges, Muscatine; Robert W. Brindley, M.D., Mason City; Mrs. Frances Hines, Des Moines; John Montgomery, Des Moines; T. C. Piekenbrock, M.D., Dubuque; George Sutton, D.O., Mt. Pleasant; Mrs. Minnette Doderer, Iowa City; Joseph Flatt, Winterset; Mrs. Max Lyon, Clinton; J. O. Cromwell, M.D., Des Moines; Paul Huston, M.D., Iowa City; Drexel Lange, Des Moines; Mrs. Juliet Saxton, Des Moines; James F. Speers, M.D., M.P.H., Des Moines; John J. Wolfe, Jr., Des Moines; Conrad Wurtz, Ph.D., Des Moines.

Iowa Advisory Council for Comprehensive Health Planning—Cornelius Bodine, Sioux City; Richard Dean, Mason City; Elmer H. Den Herder, Sioux Center; Mrs. Louise Goldman, Davenport; Donald S. McGill, Melrose; William R. Pierce, Jr., Creston; A. J. Shakeshaft, Ames; Reverend M. O. Smith, Washington; Everett Shockey, Council Bluffs; A. L. Smulekoff, Cedar Rapids; Maurice A. TePaske, Sioux Center; G. O. Thompson, Ph.D., LeMars; James Wengert, Des Moines; Kenneth Barrows, Des Moines; Howard Benschopf, Des Moines; Julius S. Conner, M.D., Des Moines; Arthur Downing, Des Moines; Robert Garrison, Emmetsburg; Alden Godwin, Indianola; Helen Henderson, Des Moines; John Herrick, D.V.M., Ames; John MacQueen, M.D., Iowa City; Paul Morgan, Ames; Homer L. Skinner, M.D., Carroll; Albert J. Soucek, D.D.S., Iowa City; Marian Van Fossen, R.N., Cedar Rapids; T. F. Vigorito, D.O., Des Moines.

Commission on Alcoholism—Rev. Robert Roof, Cedar Falls; Rev. Carl G. Sinning, Manning; Judge Louis F. Fautsch, Dubuque; Robert C. Hickle, Waverly; Dr. K. George Shimoda, Marshalltown; Senator Earl Elijah, Clarence; C. E. Hutchins, Belle Plaine; Ross C. King, M.D., Clinton; Judge Ray Harrison, Des Moines.

Commissioner

Appointed by the Governor for four years. Term expires June 30, 1972.

JAMES F. SPEERS, M.D., M.P.H., Commissioner of Public Health.

The Commissioner of public health is the executive officer and directs the work of the department.

Administrative Staff

COMMISSIONER OF PUBLIC HEALTH, James F. Speers, M.D., M.P.H.

Deputy Commissioner, Arnold M. Reeve, M.D., M.P.H.

Office for Comprehensive Health Planning, Benjamin K. Yarrington, B.A., Director.

- ENVIRONMENTAL ENGINEERING SERVICE**, Paul J. Houser, M.S., Chief.
 Water Supply Division, Dean Johnson, M.S., Director.
 General Sanitation Division, Jack W. Clemens, M.S., Director.
 Air Pollution Division, C. L. Campbell, Ph.D., Director.
 Water Pollution Division, R. J. Schliekelman, M.S., Director.
- COMMUNITY HEALTH SERVICE**, Ronald D. Eckoff, M.D., M.P.H., Chief.
 Community Health Division, Ralph Seager, Th.B., M.R.E., Director.
 Regional Office Division, Ronald D. Eckoff, M.D., M.P.H., Director.
 Nursing Division, Miss Thelma Luther, R.N., M.P.H., Director.
- CHRONIC ILLNESS AND AGING SERVICE**, Elizabeth Procter, M.D., Chief.
 Heart Disease Division, Elizabeth Procter, M.D., Director.
 Cancer Control Division, Elizabeth Procter, M.D., Director.
 Chronic Illness and Aging Division, Elizabeth Procter, M.D., Director.
- ADMINISTRATIVE SERVICE**, K. E. Hartoft, A.B., Chief.
 Central Administration Division, K. E. Hartoft, A.B., Director.
 Records and Statistics Division, Margaret A. Schima, B.A., Acting Director.
 Licensing and Certification Division, Billy Grammer, Director.
 Liaison and Investigation Division, Peter J. Fox, B.A., J.D., Director.
- HEALTH FACILITIES SERVICE**, F. W. Pickworth, B.S., Chief
 Health Facilities Constructive Division, H. W. Stricker, B.S., Director.
 Mental Health Facilities Construction Division, Walter W. Lane, B.S., Director.
 Consultation and Licensing Division, John W. DeBiak, M.P.H., Director.
 Health Facilities Survey Division, John Buckley, M.A., Director.
 Nutrition Division, Anna K. Jernigan, M.A., Director.
- PREVENTIVE MEDICAL SERVICE**, Arnold M. Reeve, M.D., M.P.H., Chief.
 Infectious Disease Division, Arnold M. Reeve, M.D., M.P.H. Director.
 Veterinary Public Health Division, Stanley L. Hendricks, D.V.M., M.P.H., Director.
 Veterinary Public Health Division, Stanley L. Hendricks, D.V.M., M.P.H., Director.
 Venereal Disease Control Division, Harold Boyd, B.S., Assistant.
- GENERAL HEALTH SERVICE**, John E. Goodrich, D.D.S., M.P.H., Chief.
 Dental Health Division, John E. Goodrich, D.D.S., M.P.H., Director.
 Injury Control Division, Miss Helene Deming, M.A., Director.

Responsibilities of the State Department of Health

Under the direction of the Commissioner of Public Health, the State Department of Health exercises general supervision of the state's public health, promotes public hygiene and sanitation, and, unless otherwise

provided, enforces laws relating to public health. The Department's programs are conducted through seven broad service areas composed of appropriate divisions. They are:

Environmental Engineering Service

The programs of this Service are designed to assure, as far as possible, that Iowans enjoy a clean, safe and healthy environment. This requires the administration of a broad program in environmental sanitation. It includes the sanitary control of water supplies, swimming pools, waste disposal, housing, milk supplies, industrial operations, air contamination, and radioactive energy.

Divisions of this Service include Water Supply; General Sanitation; Air Pollution; and Water Pollution.

Community Health Service

The Community Health Service assists communities to develop local health services by providing technical advice and consultation and financial assistance or direct services through regional offices. It also administers the home health service aspect of the Federal Health Insurance Benefits Program.

Divisions of this Service include: Community Health; Nursing; Regional Offices located at Manchester, Fort Dodge, Mason City, Spencer, Washington, and Council Bluffs.

Chronic Illness and Aging Service

The purpose of this Service is the reduction and prevention, as far as possible, of deaths and disability resulting from heart disease, cancer, chronic diseases and processes of aging. It initiates or promotes programs directed toward disease control, early detection, care of patients, rehabilitation, professional and public education, and applied research. It also promotes and supports community services for the care and rehabilitation of the chronically ill and aged.

Divisions of this service include: Heart Disease; Cancer Control; and Chronic Illness and Aging.

Administrative Service

This service provides administration, business, fiscal, personnel, training, and legal services to the Health Department. Administrative and clerical services are furnished for a number of State licensing boards. Iowa's vital records and statistical data are registered and compiled in the Records and Statistics Division. Other Divisions include: Central Administration, Licensing and Certification Liaison and Investigation.

Health Facilities Service

This Service coordinates activities in the planning, promotion and assistance to communities in the development, maintenance and operation of hospitals, nursing homes, custodial homes, comprehensive mental health centers, facilities for the mentally retarded and other related medical care facilities. The objective is to balance the number and kinds of health facilities with the needs of Iowa communities.

Divisions of this Service include: Health Facilities Construction; Mental Health Facilities Construction; Consultation and Licensing; Health Facilities Survey, and Nutrition.

Preventive Medical Service

The Preventive Medical Service provides coordinated programs for the control and prevention of diseases. This includes diseases that spread from person to person, those that are transmitted from animal to man, those that man acquires from inanimate sources, and diseases that may be food-borne or water-borne.

Divisions of this Service are: Infectious Disease; Veterinary Public Health; Tuberculosis Control; and Venereal Disease Control.

General Health Service

This Service provides education and services through its Divisions of Maternal and Child Health; Dental Health; Education and Information; Injury Control; and Emergency Operations, to provide information and knowledge necessary for the prevention of disease and disability, the promotion of health and efficiency, and the extension of life's span.

Office for Comprehensive Health Planning

This office is responsible for comprehensive health planning under the provisions of Section 314 (a) Public Law 89-749; the "Comprehensive Health Planning and Public Health Services Amendments of 1966." In cooperation with both public and private agencies and the Governor's Office for Planning and Programming, it develops and periodically revises a state-wide comprehensive health program for health services, health manpower, and health facilities in order to broaden and make more flexible and effective the health services provided in communities within the state.

The office consults with and is advised by the Comprehensive Health Planning Council which is a policy-making body composed of health professionals and consumers of health services.

Iowa State Department of History and Archives

State Historical Building

(East 12th and Grand Avenue, Des Moines)

Curator is selected by the Board of Trustees—the Governor, a member of the Supreme Court and the Superintendent of Public Instruction.

The State Historical, Memorial and Art Department was organized in 1892 by Charles Aldrich. The State Historical Building was erected in 1898, with an addition to present size in 1908.

The Department was reorganized in 1939 as the Iowa State Department of History and Archives. Under this reorganization plan the department encompasses six divisions, each functioning to preserve the history of Iowa.

The Archives Division has under its jurisdiction all records of state transactions, legal, legislative and administrative papers. These now total over 50 million places of information and are constantly on the increase. However, every item is catalogued and is readily retrieved if the occasion arises. The State Archives Division was moved into larger quarters in the Harvester Building, Seventh and Court Avenue, and already storage space is at a premium.

MUSGROVE, Jack W., Curator

Born Oct. 20, 1914, at Iowa City, son of Leo and Mary Musgrove. Educated in the public schools of Iowa City and the University of Iowa, specializing in natural science, history and museum methods. Married Mary E. Roberts, 1940; one daughter, Jean. Joined the staff of the department in 1938 as museum assistant, later museum director. Served as staff ornithologist, National School of Wildlife Protection, McGregor, Iowa, 1939, and 1940. Author of "Waterfowl in Iowa," contributor to several books and author of many articles in the fields of history, natural history, and outdoor sports. Lecturer and wildlife photographer; recognized authority on many phases of Iowa history and natural history. Active as Boy Scout counsellor, member of American Ornithologists' Union, Outdoor Writers' Association of America, and many other organizations in fields allied to science, wildlife, conservation and natural history; Episcopal Church; Masonic orders.



ANNALS OF IOWA is concerned with the quarterly publication of factual written matter pertinent to Iowa History. This division was founded over 100 years ago and has served well to preserve and publish items of historical value.

The Census Division is used to establish records of birth and genealogy and in many cases can provide the only records of birth and residence available to some citizens. The census records date back more than 100 years and are a very valuable source of historical information to genealogists and researchers.

The Historical Library contains a wealth of historical material in the form of grave records, county histories, genealogical reference books and history books pertaining to Iowa and its growth. This library collection consists of over 50,000 volumes and is considered to be the best source of historical and genealogical information in the Midwest. In addition, the manuscripts and papers of famous Iowans are catalogued and housed in the Historical Library.

The Newspaper Division also plays an important part in preserving history as it is written day by day. Daily and weekly papers from each of the 99 counties in Iowa are received, catalogued, and microfilmed. They then become part of the most complete newspaper collection in the Midwest. These publications provide an invaluable source of on-the-spot history to researchers and cover the development of Iowa from the earliest times.

The Museum Division provides the people of Iowa and visitors from other places a comprehensive look at the history of our state. Museum exhibits cover fully the story of Iowa told by rocks and fossils up to and including the Atomic Age. Here the people of Iowa can see how our state has developed from the primitive prairie state of yesterday into the progressive Iowa of today. The Iowa State Museum is an unrivaled and unique institution in which all Iowans can take pride; its doors are open every day of the year to welcome individuals or groups. School groups of all ages make use of the guide services, and lectures are provided to emphasize any phase of history or pre-history.

Museum displays encompass all facets of the history of our state. Displayed are tools, utensils, and implements used by Iowa pioneers to conquer the wilderness and make it productive. Pioneer transportation items range from ox wagons, stage coaches, and early automobiles to those of the airplane age. There is a fine collection of Kentucky rifles, both flintlock and percussion, as well as many other early firearms.

Progress in telephone communication is exemplified by a collection of telephone instruments that present the history of telephones in Iowa from first to latest.

The Indian history of Iowa is traced from the earliest cultures to modern times. Many ancient artifacts are on display along with an unexcelled collection of more recent Indian materials including beadwork, canoe and wickiup. The civil history displays include antique glassware, tools, household items, and artifacts used by pioneer Iowans in their pursuit of everyday living. These things help us to get a glimpse of life as it was in the past. War relics and souvenirs on display also help to depict the part that Iowa and Iowans have played in the military activities of past years.

The geology of Iowa is represented by rock samples, mineral specimens and fossils from every formation in the state, covering over a half billion years of geologic time. On display is an unrivaled exhibit of fossil starfish and crinoids from LeGrand, an area famous throughout the world for the fine specimens which have been obtained there.

The wildlife exhibits portray the bird and animal life of Iowa both past and present. As man encroaches further on the habitat of these animals and they come closer to extinction, displays such as these afford the only opportunity for the average person to view them. A set of bird study skins are also maintained for use by study groups and conservation organizations.

The use of the department's facilities by individuals, school and college groups is on the increase and the staff of the Department of History and Archives is always ready and able to aid the public in its quest for historical facts.

Iowa State Office of Economic Opportunity

State Office Building
300 Fourth Street



TYSON, Robert F., Ankeny, Director

Born April 4, 1924 on a farm near Skidmore, Mo. Attended Shenandoah (Iowa) Public Schools; graduate of Shenandoah High School, 1941. B.A. degree, University of Iowa, 1949. Served with the U. S. Air Force during World War II, European and Mediterranean theaters of operation. Reporter and sports editor, Shenandoah Evening Sentinel, 1941-1943. Field manager and account executive, Central Surveys, Inc., 1949-1961. Executive secretary, Republican State Central Committee of Iowa, 1961-1967. Administrative assistant to Congressman Fred Schwengel, 1967-1969. Appointed acting director of Iowa State Office of Economic Opportunity by Governor Ray, January, 1969; appointed director, July 1969.

The Iowa State Office of Economic Opportunity is under the direction of the Governor's Office and has as its prime objective the elimination of poverty and its causes in Iowa, under the provisions of the Federal Economic Opportunity Act of 1964.

The State OEO coordinates the anti-poverty programs delegated by the Economic Opportunity Act to various Federal and State agencies to eliminate duplication. The office is advisor to the Governor on poverty problems in Iowa and provides technical assistance to OEO-funded Community Action Agencies and public and private organizations carrying out programs on behalf of the disadvantaged.

It furnishes information as well as technical assistance to local leaders in the mobilization of community resources with the resources of the state and federal governments for a coordinated and concentrated attack at the local level on the causes of poverty. The office also assists federal authorities in evaluation of the effectiveness of programs throughout the states.

The State Office of Economic Opportunity also administers the Comprehensive Treatment Program for Indian Alcoholics.

Iowa State Department of Public Instruction

(Mailing address, Grimes State Office Building)

Iowa State Board of Public Instruction

The Fifty-fifth General Assembly established the State Board of Public Instruction consisting of nine members—one member selected from each of eight congressional districts as they existed on Jan. 1, 1953; and one member appointed by the governor and confirmed by the senate—each serving a term of six years. The Sixty-first General Assembly made the following change in the selection of the eight members to the state board: each congressional district shall nominate two persons to fill vacancies as they occur on the state board; the governor shall then appoint one of the two nominated to serve on the state board.

The Sixty-second General Assembly amended the law again. It now reads as follows: The State Board of Public Instruction, hereinafter called the state board, shall consist of nine members who shall be appointed by the governor with the approval of two-thirds ($\frac{2}{3}$) of the members of the senate. Not more than five members shall be of the same political party.

Present Members of the State Board and Term Expiration Date

LESTER MENKE (President), Calumet	1970
JOHN D. WARIN (Vice President), Maloy	1970
MRS. RICHARD COLE, Decorah	1974
RICHARD H. DELANEY, Burlington	1974
DR. JACK D. FICKEL, Red Oak	1972
NOLDEN GENTRY, Des Moines	1974
MRS. VIRGIL E. SHEPARD, Allison	1970
MRS. EARL G. SIEVERS, Avoca	1972
DR. J. M. WALTER, Ames	1972

(Thomas Roe, Waukon, served from Jan. 2, 1968, to May 6, 1969.)

The state board is a policy-making body of lay people, with the same relationship to all the public schools in Iowa as that existing between the county board of education and the county school system, or the local board of education and the local district.

PAUL F. JOHNSTON, Des Moines, State Superintendent.

The state board is directed by statute to appoint the state superintendent every four years after Jan. 1, 1955, with the approval of two-thirds of the senate. The law provides for the appointment of not more than three assistant superintendents and employment of the professional staff and clerical personnel deemed necessary by the board to carry out its obligations.

The functions of the Iowa State Department of Public Instruction are classified into three categories: leadership, regulatory, and operational.

Educational leadership is the major purpose served by the State Department of Public Instruction. Although the department provides other services, they are all subservient to and intermeshed with the guidance of educational endeavors in the state of Iowa. Through its leadership, the state department helps to mobilize, unify, and coordinate all the positive forces concerned with education for the dedicated purpose of its improvement—and to give common direction to the efforts of all. Educational leadership strives to analyze the nature and future direction of education and to communicate with the public in this regard. This leadership may be exercised in (1) planning for each major area of service and in the overall comprehensive plan for the total state program for education; (2) research to assist in formulation of policy and evaluation of programs; (3) advisory services by persons specialized in certain phases of school operations; (4) coordination to promote unity and to encourage proper balance; (5) public relations to keep the public informed on educational needs and progress; and (6) in-service education to foster the continuing growth of all persons engaged in education in the state.

The regulatory function of the State Department of Public Instruction is aimed primarily at assuring that the basic provisions for education in the constitution are available to all children in the state and that state laws enacted to supplement and enrich those basic provisions are enforced. The state delegates broad authority to local school districts for the management and operation of educational programs; but, at the same time, the department has been charged with guaranteeing at least minimum performance, through regulations known as "standards," for Iowa schools. These standards are established by statute or by the department through the authority granted it by the statutes.

The operational function is carried out through (1) the services offered to local school districts because their scope, expense, or technical nature make them more easily offered on a broad base, and (2) centralized services to individuals, such as vocational rehabilitation.

The state superintendent is given the responsibility for coordinating the work in the department. In meeting this obligation, the department has been organized under three assistant superintendents—one for administration, one for instruction, and one for area schools. These assistant superintendents are directly responsible for the branches or divisions under their jurisdiction.

The accompanying chart shows the organizational structure of the department.

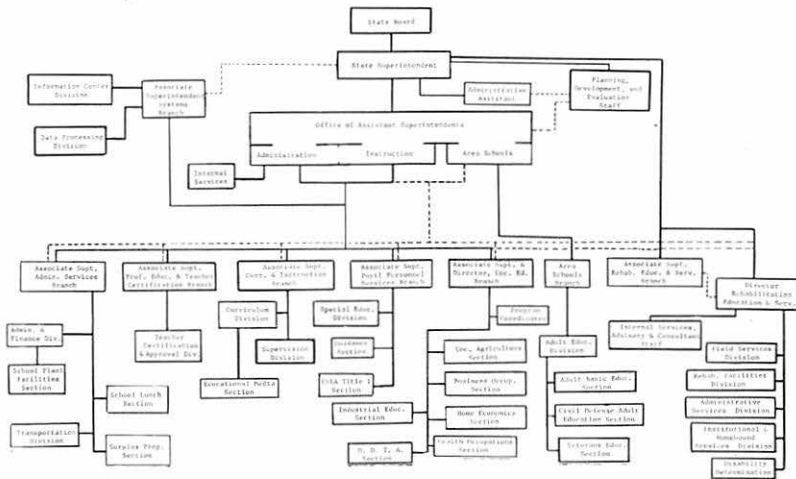
STATE OF IOWA • DEPARTMENT OF PUBLIC INSTRUCTION
ORGANIZATION CHART

JOHNSTON, Paul F., Des Moines
Superintendent of Public Instruction and
Executive Officer of State Board of
Public Instruction

Born in Hopkinton, Delaware County, Iowa. Educated in the schools at Hopkinton. Graduate of the University of Dubuque (B.A.) and State University of Iowa (M.A.); additional graduate work at Indiana University, Iowa State University and State University of Iowa. Served as a teacher and administrator in the schools of the state before joining the staff of the Department of Public Instruction in 1946. Member of the Iowa State Education Association, National Education Association, American Association of School Administrators and the National Association of Accountants. Member of the National Advisory Committee on Vocational Education. Member of the Committee Assessing Educational Attainment, Carnegie Foundation. Father of one son. Naval officer during World War II. Member of the Grace Lutheran Church.



**SIEVERS, Mrs. Earl G., Avoca****At Large****State Board of Public Instruction**

Born in Pierre, South Dakota, September 5, 1924. Attended Sewal Consolidated High School, Cincinnati High School, and Centerville Junior College. Graduated from State University of Iowa with B.A. 1947. Was formerly school teacher; now housewife. Member National Committee for support of the Public Schools, Iowa Educational Radio and Television Facilities Board, Area XIII Rehabilitation Board, Avoca Federated Garden Club, American Legion Auxiliary, St. Mary Altar Society, Avoca PTA, Avoca Band Boosters. Mother of five children.

**SHEPARD, Mrs. Virgil E., Allison****Third District****State Board of Public Instruction**

Muriel Irwin, formerly of Lake View, Iowa, attended public schools in Sac County and was graduated from Morningside College, Sioux City, with a Bachelor of School Music Degree and from the University of Iowa with an M.A. degree. Additional work at the University of Colorado and the University of Washington, Seattle. Member of Mu Phi Epsilon music, and Pi Lambda Theta education, honorary and professional association for women. Held an assistantship at the University of Iowa. Holds a permanent professional certificate. Served on the local school board and on the Butler County board of education. President several terms. Active member of the United Church of Christ, O.E.S., Woman's Club, and Allison Library trustees. Wife of an attorney-abstracter. Mother of two sons, Gene and James.

**FICKEL, Dr. Jack D., Red Oak****Seventh District****State Board of Public Instruction**

Born in Council Bluffs, Iowa, November 21, 1924. Attended Henderson Consolidated School and Miami University, Oxford, Ohio. Graduated from State University of Iowa with B.S. in 1948 and M.D. 1949. Engaged in general practice of medicine in Red Oak. Member of American Medical Association, Iowa State Medical Society, Montgomery County Medical Association, American Legion, Masonic Lodge, BPOE, Izaak Walton League, Governor's Hospital Advisory Committee. Member of Episcopal Church. Married and father of four children. President, Association for Iowa Development; member of the board of the National Association of State Boards of Education.

WALTER, Dr. J. M., Ames**Fifth District****State Board of Public Instruction**

Born in Breda, Iowa, July 24, 1920. Attended Wall Lake Public School, Wall Lake, Iowa; graduated from State University of Iowa with B.A. 1943 and D.D.S. 1943. Practicing dentist in Ames. Member Rotary Club, Presbyterian Church, American Dental Assn., Iowa State Dental Assn., Des Moines District Dental Assn., Y.M.C.A., Izaak Walton League, Iowa U. Alumni Assn., and past member of Ames Community School Board. Married and father of two sons.

**WARIN, John D., Maloy****Fourth District****State Board of Public Instruction**

Born in Taylor County. Graduate of Maloy High School. A farmer and the operator of a petroleum business, which includes a chain of service stations in southwest Iowa. Was a local school board member 12 years and president of the Ringgold County Board of Education 15 years. Chairman of the extension council 4 years and of the fair board 18 years. Director of the credit production board 9 years. Member of the Catholic Church and trustee of the church council. Married Mary C. Shay Aug. 18, 1932; three daughters: Mrs. Kenton Reasoner, graduate of Marycrest College; Mrs. Keith Leonard, graduate of Marycrest College; Joan Warin, graduate of Northwest Missouri State College.

**MENKE, Lester, Calumet****Eighth District****State Board of Public Instruction**

Born at Calumet, Iowa, Dec. 16, 1918 and graduated from Calumet High School; graduate of Morningside College with B.A. degree followed by one year of law school at University of Iowa. Public school board background includes being president of local school board at Calumet, member of O'Brien County school board, Area I director of Iowa Association of School Boards. Member of United Church of Christ and past president of the church council, member of Masonic Lodge and past president of Calumet Community Club. Occupation is farming and insurance at Calumet. Married Kathlyn M. Kolp of Manson, Iowa, April 27, 1941. Three sons: David, Daniel, and Timothy. Two daughters: Anne and Sarah.





DELANEY, Richard H., Burlington
State Board of Public Instruction

Born in Memphis, Tenn., Feb. 19, 1915. Attended Jesuit High School, New Orleans, La.; graduated from Cathedral High School, Indianapolis, Ind.; graduated from University of Notre Dame with B.S. degree in mechanical engineering, 1937; took advanced management study at University of Wisconsin, University of Kansas, and Michigan State University; is vice president of Midwest Biscuit Company, Burlington; director, Burlington Chamber of Commerce; member, Advisory Board, National Sanitation Standards for Baking Industry; director, Southern Cookie Manufacturing Association; former chairman, Technical Committee of Biscuit Bakers Institute; member, Airplane Owners and Pilots Association; fourth degree, Knights of Columbus; member of St. Paul's Catholic Church. Married Jane Keach of Indianapolis, Ind., Aug. 21, 1940. Father of four children, two boys and two girls.



GENTRY, Nolden, Des Moines
State Board of Public Instruction

Born in Rockford, Ill., Aug. 30, 1937; attended elementary and secondary schools in Rockford; graduated from West Rockford Senior High School; member University of Iowa basketball team, 1957-60; president, Phi Delta Phi legal fraternity, 1963; graduated from the University of Iowa with a B.S. degree in 1960, and a J.D. degree in 1964. Employed as special agent of the FBI, 1964-65; assistant attorney general for Iowa, 1965-66. Since January 1, 1967, partner in law firm of Scalise, Scism, Gentry, and Brick. Manager, Urban Affairs Committee, Des Moines Chamber of Commerce 1968-69. Married April 24, 1965, to Barbara Lewis. Father of two daughters, Adrienne and Natalie.



COLE, Mrs. Richard, Decorah
State Board of Public Instruction

Born in Rochester, Minn.; graduated from Waverly High School 1967; graduated from the University of Iowa with a B.A. degree in 1961; served three years as first grade teacher in Columbus, Ohio, and two years as second grade teacher in Decorah; active in civic and educational organizations including Hospital Auxiliary, Luther College Women, Winneshiek County Republican Women (President), AAUW. Member of Lutheran Church. Wife of Richard Cole, Assistant Prof. of History, Luther College. Mother of two children, Jennifer and Martin.

Iowa State Fair

(Ex Officio Members of Fair Board)

Robert D. Ray, Governor of Iowa	Des Moines
W. Robert Parks, President, Iowa State University.....	Ames
L. B. Liddy, Secretary of Agriculture.....	Des Moines

Officers

President, H. M. Duncan.....	Columbus Junction
Vice President, C. L. Wagler	Bloomfield
Secretary, Kenneth R. Fulk	Des Moines
Treasurer, Thomas N. Scott	Dallas Center

District Directors

First District, Howard Waters	Danville
Second District, C. J. Matthiessen	Monticello
Third District, George E. Janssen	Eldora
Fourth District, C. C. Wagler	Bloomfield
Fifth District, W. L. Yount	Altoona
Sixth District, Jean M. Kleve	Humboldt
Seventh District, G. W. Prince	Guthrie Center

Directors at Large

H. M. Duncan	Columbus Junction
Don Greiman	Garner
Charles F. Iles	Des Moines

Information on State Fair

For over 100 years, the Iowa State Fair has been gaining steadily in size, prestige and public service. Today, it is nationally recognized as America's greatest agricultural and livestock fair. Situated in the heart of the world's wealthiest agricultural empire, it is the focal point each year for exhibitors of the finest livestock and farm products. In attendance, too, it stands in the front rank of the great educational and entertainment expositions on the North American continent.

The Iowa State Fair, the original "State Fair" of a best-selling novel and of two hit motion pictures, is held in Des Moines each year. It runs for 10 days in late August.

The livestock show, largest of its kind in America, attracts over 11,000 of the finest farm animals from 20 leading agricultural states. The 4-H and F.F.A. shows, state-wide congress of farm young people's organizations and their livestock and projects, add to the fame of the fair.



**FULK, Kenneth R., Secretary
Iowa State Fair Board**

Born April 29, 1916, on a farm south of Clarinda, Page County, Iowa. Son of Ed W. and Jennie Fulk. Graduated from Clarinda High School and Iowa State University with a B.S. degree in agriculture. Active in 4-H and Future Farmers of America. From 1939-1941 managed farms for Metropolitan Life Insurance Company. Sept. 29, 1941, enlisted in the U. S. marines, served on commanding general marine forces Solomons staff, was instructor marine corps officers school, Quantico, Va., now a major in the retired reserve. Following 1945, was Page County extension director, farmed in partnership with father and brothers, five years field representative, Iowa Beef Producers' Association, three years secretary of the American Shorthorn Association, two years livestock specialist for the marketing division, Iowa Department of Agriculture. Married Helen Shaffer of Clarinda in 1946; has five daughters: Sandra, Jennifer, Connie Sue, Bobbie Lou and Patricia. Member of the Presbyterian Church. Appointed Jan. 1, 1963.

Emphasis on the meatier strains of livestock, more suitable for consumer wants and needs is being increased at the Iowa State Fair. The fair continues to pioneer in the most advanced pork, lamb and beef carcass shows in the nation.

Over 250 companies and industries of Iowa display in the giant machinery and farm implement show. More specialized space is being added each year, such as travel village, Teen Town, Heritage Village, etc.

People are not forgotten at the Iowa State Fair—in fact, people make the fair. The fair is planned so everyone can become involved in an educational or worth-while activity. Individuals may express themselves by exhibiting photographs, works of art, culinary, gardening, needlework, flowers, pigeons, rabbits, poultry, participating in school science show, church exhibits, outdoor cookout contests and in many other ways.

From the huge State Fair grandstand, one of the finest amphitheaters in the nation, fairgoers witness a varied series of spectacles and events, including national championship auto races, midwest circuit horse races, thrill day, musical extravaganzas, fireworks and circus acts.

The first and second Iowa State Fairs were held in Fairfield, Iowa, in 1854 and 1855. From 1856 to 1879, the State Fair moved from city to city. It was held in Muscatine in 1856 and 1857; Oskaloosa, 1858 and 1859; Iowa City, 1860 and 1861; Dubuque, 1862 and 1863; Burlington, 1864-1866; Clinton, 1867 and 1868; Keokuk, 1869, 1870, 1874 and 1875; and Cedar Rapids, 1871, 1873 and 1876-1878.

In 1879 the State Fair moved to Des Moines to stay. In 1884 the legislature appropriated \$50,000 to purchase a state fairgrounds on condition that the City of Des Moines raise an equal amount for buildings and facilities. The city concurred, and Iowa thus became the second state in the northwest to acquire a permanent site for its fair.

In 1923 the general assembly changed the former method of fair administration by providing for an Iowa department of agriculture and a state fair board, and giving this board the duty of managing the fair and the custody of the fairgrounds. Now the fair board comprises one director from each congressional district, and three directors at large elected at the annual meeting in December of the state agricultural convention. Official delegates to the convention represent each of the 103

fairs in Iowa. There are three ex officio directors on the fair board and these include the governor, secretary of agriculture and president of Iowa State University. The president and vice president of the fair are elected by the board from the elected directors. The state fair board selects the secretary and the treasurer of the fair.

All operating expense, maintenance and other costs of the fair are paid out of fair receipts, except where the legislature may deem it advisable to make a special appropriation for such purposes.

Since 1902 the legislature has appropriated \$1,420,188 for the construction of permanent buildings on the fairgrounds, purchase of additional land and for necessary improvements. In recent years, however, the State Fair has used only its own revenues for these purposes. Altogether, since 1902, the fair itself has expended \$4,763,830 for maintenance and improvements from actual profits of the fair. One major building project financed by fair funds is the fireproof 4-H Girls' dormitory, which was formally opened and presented to the Girls' 4-H Club for their use at the 1950 Iowa State Fair. Another is the Radio and Television Center providing studios for programs originating on the grounds as well as established programs featuring well known announcers and entertainers. This building was built and in use in 1956. Premiums, amounting to over \$220,000 a year, are also provided by the fair for winners in exhibits and contests.

How the State Fair has grown during over 100 years of progress can best be shown by comparing statistics on the first fair of 1854 with the average figures for the 1968 fair:

	1854	1968
	Total	Total
Acres of land	6 acres	378 acres
Attendance	8,500	561,267
Premiums	\$1,171	\$220,873
Livestock shown	275	12,683
Horses and mules	148	2,224
Cattle	69	3,299
Swine	11	3,656
Sheep and goats	—	1,869
Poultry	27	1,635
Machinery and implement exhibitors	43	244
Total number of exhibitors	178	10,591
Total number of exhibits	518	31,551

Iowa State Highway Commission
Central Office
Ames

Term Four Years

- Derby D. Thompson, Chairman, Des Moines County, Republican
 Term expires June 30, 1971
- Robert C. Barry, Vice-Chairman, Woodbury County, Democrat
 Term expires June 30, 1971
- Koert S. Voorhees, Black Hawk County, Republican
 Term expires June 30, 1971
- Bernard Mercer, Polk County, Democrat
 Term expires June 30, 1973
- William O. Gray, Linn County, Republican
 Term expires June 30, 1973

History and Development of the State Highway Commission

The Iowa State Highway Commission was created by the general assembly in 1904. The law empowered Iowa State College to act as the State Highway Commission. The state board of education appointed Dean Anson Marston of the engineering division and Dean Charles F. Curtiss of the agricultural department of Iowa State College to serve as directors of the commission.

The directors selected Thomas H. MacDonald to serve as secretary and engineer for the commission. The duties of the commission from 1904 to 1913 were to make investigations and studies of highway conditions, to provide information and advice to local road authorities, and to conduct annual road schools for county and township road officials.

In 1913, the Thirty-fifth General Assembly created a State Highway Commission separate from Iowa State College. It was composed of three members, the dean of engineering from the state college and one member from each major political party appointed by the Governor. T. H. MacDonald was named chief engineer of the commission, a post he held until he resigned in 1927 to become the nation's first chief of the U. S. Bureau of Public Roads.

Today, the highway commission operates under Chapter 307 of the 1962 Code of Iowa. Chapter 307 was adopted by the general assembly in 1927 and created a five-member highway commission all appointed by the Governor, with no more than three of whom could be from the same political party.

The 1927 reorganization of the highway commission also placed the primary road system under the direct control and supervision of the Iowa State Highway Commission. Throughout the succeeding years, the state has placed many more responsibilities with the commission. In 1956, the growing network of interstate and defense highways was begun in Iowa. The commission is also responsible for state park and institutional roads and for general supervision of the secondary and farm-to-market road systems.

Today, the more than 112,000 miles of public roads and streets are the lifelines of the state's economy and its society. The planning, engineering, and maintenance of these important arteries is the responsibility of the Iowa State Highway Commission, county boards of supervisors, and city councils.

Organization of the State Highway Commission

On December 1, 1966, a director of highways was named to the chief administrative position of the highway commission. To the director was delegated the responsibility for the administration of all policy determined by the commission.

A realignment of the commission's organization structure in 1967 and 1969 coordinated all administrative functions under six divisions,

namely Administrative, Finance, Planning, Support Services, Development and Operations.

An outline of the organization of the highway commission follows:

Office of the Director of Highways

Director of Highways and Chief Administrative Officer J. R. Coupal, Jr.
Assistant to the Director of Highways L. A. Holland
Administrative Division

Personnel Director Donald G. Wicklund
Director of Public Information Olav Smedal
Director of Management Review LeRoy Butler
Special Assistant Attorney General Henry Holst
Finance Division

Finance Director R. D. Johnson
Chief Accountant Virgil Raymond
Budget Director Richard C. Fish
Director of Purchasing C. H. Kies
Toll Bridge Operations Vacant
Planning Division

Director of Planning Carl F. Schach
Deputy Director of Planning G. W. Anderson
Highway Planning and Surveys Engineer E. R. Mills
Planning and Programing Engineer Raymond L. Kassel
Research Engineer Stephen E. Roberts
Traffic and Safety Engineer Harold C. Schiel
Urban Engineer C. B. Anderson
Support Services Division

Director of Support Services Vacant
Director of Central Services Robert McIntyre
Director of Data Processing James F. Hoag
Director of Facilities Management S. J. Klassen
Director of Inventory Management Harry A. Sommers
Office of the Chief Engineer

Chief Engineer H. E. Gunnerson
Development Division

Deputy Chief Engineer of Development Robert H. Given
Road Design Engineer K. P. McLaughlin
Bridge Design Engineer C. Pestotnik
Right of Way Director Gordon Sweitzer
Access Review Engineer Gerald T. Solbeck
Contracts Engineer Keith E. Davis
Operations Division

Deputy Chief Engineer of Operations D. E. McLean
Construction Engineer W. W. Wickham
Maintenance Engineer F. A. Smiley
Materials Engineer Fay Bloomfield
Secondary Roads Engineer James L. Stober
Traffic Weight Operations Dennis Ehler
District Engineers

District No. 1, Ames Robert C. Henely
District No. 2, Mason City R. M. Tutton
District No. 3, Sioux City Walter L. Morris
District No. 4, Atlantic Robert I. Bortle
District No. 5, Fairfield Virgil Butler
District No. 6, Cedar Rapids Van R. Snyder

Outline of State Highway Commission Work

The State Highway Commission is responsible for the construction and maintenance of the primary highway system including institutional roads. Five highway commissioners, appointed by the Governor with the approval of the Senate, are responsible for all policy determination, allocation of resources, and approval of all programs and budgets.

The chief administrative officer, who is appointed by and responsible to the commission, is the director of highways. The director, through the divisions and departments of the organization, implements the policies and directives of the Commission.

Commission meetings, open to the public, are held every other Wednesday at the central offices in Ames. Commission members determine policy matters, confer with local and regional delegations or individuals, and award contracts for highway construction, purchase of materials and equipment used in highway work.

Major functions of the organization are to (1) maintain a current inventory of existing highway facilities, (2) project future highway needs and resources, (3) plan and design the necessary additional facilities, (4) construct new facilities as resources become available, (5) maintain highway facilities in a safe and well-kept condition for the traveling public, and (6) to construct and maintain toll bridges.

In addition to the commission's responsibility for the construction and maintenance of all primary roads, the statutes impose joint control with the 99 county boards of supervisors over construction on the farm-to-market system. The highway commission has no authority to originate projects on the farm-to-market system, but action by the counties is subject to commission approval. Iowa law also requires the commission to approve secondary road budgets, construction programs, and contracts for construction of roads and bridges, and advise secondary road officials on special road problems. The commission also provides engineering assistance to other state departments.

The highway commission's 65-year history is a continuing story of progress in providing better and safer roads to serve the state's urban and rural needs. Iowa's highways, roads and streets continue to be a vital factor in the healthy growth of its agricultural, industrial and commercial economy.

The Iowa State Highway Commission's constant goal is to build and maintain as fine a system of roads as is economically possible.

GRAY, William O., Cedar Rapids

Republican

Member, State Highway Commission

Born in Iowa Falls, Iowa, November 23, 1914, the son of Clarence O. and Hasel Oxley Gray. Graduated from public high school in Cedar Rapids, from Coe College in 1936 and received law degree from the University of Iowa in 1938. Affiliated with Phi Delta Phi legal fraternity. Married in 1940 to the former Mary E. Comstock of Beatrice, Nebraska. Four children, Scott and Steven in the United States Armed Forces, Mary Ellen a student at Ohio Wesleyan University and James a high school student in Cedar Rapids. Practiced law in Cedar Rapids since 1938 with the exception of three and one half years with the F.B.I. Partner in the firm of Silliman, Gray and Stapleton, Attorneys at Law. Deacon in the First Congregational Church; National Secretary and Trustee of the Foundation for the Society of Former F.B.I. Special Agents; Coe College Trustee. Member of the Board of Directors Cedar Rapids Chamber of Commerce. Member of the Cedar Rapids Country Club, Crescent Masonic Lodge Consistory, El Kahir Shrine Temple, Royal Order of Jesters and Elks. Past president Linn County Bar Association and Linn County Law Club; long time member and past chairman Linn County Red Cross Chapter and former delegate to the American Red Cross National Convention. Past Board of Directors member Iowana Council of Camp Fire Girls.

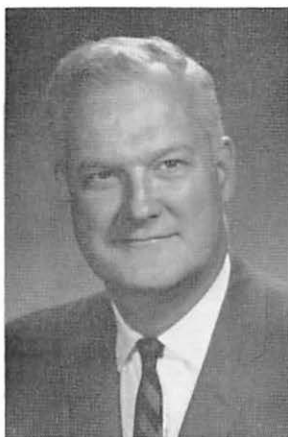

THOMPSON, Derby D., Burlington
Des Moines County
 Republican

Chairman, Highway Commission

Born in Burlington, Iowa, March 9, 1906, son of Dallam G. and Mary A. Thompson. Graduated Burlington High School 1923. Attended Coe College, Cedar Rapids, two years. Married Dorothy M. Wilson, Burlington, Sept. 5, 1928. Three sons: James, Dallam, Derby. Owner Atlas Warehouse Co., Burlington, since 1945. Owner Acres-Blackmar Co., established 1854, since 1956. Director National Bank of Burlington. Chairman Des Moines County War Price and Rationing Board, World War II. Past president Chamber of Commerce and Rotary. Member Burlington Golf, New Crystal Lake and Flint Hills Clubs, Elks, Moose, AAUN, County Historical Society, National Pilots Assn., and Airplane Owners and Pilots Assn. Elder, First Presbyterian Church, Mason, Malta Lodge.



VOORHEES, Koert S., Cedar Falls
Black Hawk County
 Republican

Member, State Highway Commission

Born August 5, 1923, in Cedar Falls, Iowa. Educated in the Cedar Falls school system and graduated from Cedar Falls High School in 1941. Received a degree in Economics and Business Administration from Grinnell College in 1946. Also studied at the University of Texas, University of Iowa, State College of Iowa and Harvard University. Enlisted in the Navy in 1942 and served as a Radar and Sonar officer aboard a mine layer in the Pacific. Released from active duty in 1946 and recalled in 1950 and released in 1951. Presently holds rank of Lieutenant Commander, retired, U. S. Navy Reserve. Married Constance Lauderdale in 1944 and they have three children, Beth, a Grinnell College student, Jock and Cassie. In 1947 joined father in operation of the Universal Hoist Company in Cedar Falls, eventually becoming president and general manager and in 1960 purchased the Rankin Manufacturing Company in Cedar Falls. Both companies were sold in 1962. Presently owner of General Business Services, a Waterloo management consulting firm. Member of the Cedar Falls First Methodist Church, member and past president of the Cedar Falls Rotary Club and Chamber of Commerce. Member of the Waterloo Chamber of Commerce.



BARRY, Robert C., Danbury
Woodbury County
 Democrat
Vice Chairman, State Highway Commission

Born Dec. 17, 1921, at Danbury, Iowa. Son of Mrs. Nell Barry and the late Michael W. Barry. Graduated from the Danbury High School. Married Ramona Konicek, Pender, Neb., April 28, 1947. Associated with the Ford business since 1937 and a Ford dealer since 1956. Served three years in World War II and also served in the Korean conflict. Is a member of St. Mary's Church at Danbury and the Fourth Degree Knights of Columbus. Also a member of the American Legion, Iowa Automobile Dealers Association, and the Elks Club. Served on the Ford Dealer Council in 1960.



MERCER, Bernard, Des Moines

Democrat

Member, State Highway Commission

Born July 29, 1912 in New Rochelle, New York. Graduate New York University and Fordham Law School. LL.B. 1935. Admitted to the Bar of New York, Iowa and California. Practiced law in New York City 1937-1942. World War II Air Force Intelligence Officer on General Doolittle's staff 1942-1944. Joined Preferred Risk Mutual Insurance Company in 1952. Directed company sales activity and developed a program expanding operations from a \$34 million annual business employing 15 people to \$35 million employing 500 persons. Elected Vice President, Sales in 1956, Executive Vice President 1961 and President and Chief Executive Officer in 1968. Secretary-Treasurer Preferred Risk Life Insurance Company. Member of American Bar Association, New York County Lawyers Association, Iowa Bar Association, Federation of Insurance Counsel. Member of the Board of Directors of Preferred Risk Mutual Insurance Company, Preferred Risk Life Insurance Company, Midwest Mutual Insurance Company, Iowa Insurance Institute and National Association of Independent Insurers. Married in 1942 to Naomi Sainberg. One daughter, Barbara Louise, a student at Antioch College. Member of Temple Bnai Jeshurun and the Masonic Lodge.

State Advisory Board for Preserves

Appointed by the Governor—5-year terms.

GEORGE E. KNUDSON, Decorah, chairman; term ending July 1, 1970.

JOHN D. DODD, Ames; term ending July 1, 1964.

MARSHALL McKUSICK, Iowa City; term ending July 1, 1973.

SYLVAN T. RUNKEL, Des Moines; term ending July 1, 1964.

EDWARD T. CAWLEY, Dubuque; term ending July 1, 1970.

WILLIAM J. PETERSEN, Iowa City; term ending July 1, 1973.

EVERETT B. SPEAKER, Des Moines; director State Conservation Commission, ex officio.

The Sixty-first General Assembly in 1965 authorized the establishment of a state system of preserves to maintain areas with unusual flora, fauna, geological, archeological, scenic or historical features as nearly as possible in their natural condition. The advisory board will approve designation of certain areas as preserves, make rules and regulations for their supervision and recommend the inclusion of additional public and private lands in the preserves system.

State Appeal Board

All Members Ex Officio

MARVIN R. SELDEN, JR., State Comptroller.

LLOYD R. SMITH, Auditor of State.

MAURICE E. BARINGER, Treasurer of State.

The State Appeal Board is governed by four separate chapters of the Code of Iowa. Chapter 23 covers public contracts and bonds and allows citizens to appeal from decisions of municipalities on public improvements. Chapter 24 covers local budget laws whereby citizens can appeal

on budgets adopted by municipalities. Chapter 25 covers claims against the State of Iowa and by the State of Iowa against municipalities. Chapter 25A covers tort claims filed by people against the State of Iowa where a state agency or any of its employees may have caused negligence, a wrongful act or omission. The Appeal Board reviews all claims under Chapters 25 and 25A after receiving recommendations from the Special Assistant Attorney General for Claims, and may pay such claims or submit recommendations to the legislature.

State Archeologist

(Office in Iowa City)

Appointed by Board of Regents

University of Iowa, Iowa City

McKUSICK, Marshall B., Department of Sociology and Anthropology,
State Archeologist

Born in Minneapolis, 1930. B.A. 1952 and M.A. 1954, University of Minnesota. Ph.D. 1960, Yale University, Reader in anthropology, Yale, 1956-1958. Lecturer in anthropology and graduate research archeologist, University of California, Los Angeles, 1958-1960. Director, University of California Archeological Field School, summers 1959, 1960. Appointed assistant professor of anthropology and state archeologist, University of Iowa, 1960. Appointed associate professor of anthropology, 1964. Professional publications on field work in the Caribbean, California and Midwest. Area of specialization North American archeology. Member, Society for American Archeology; fellow, American Anthropological Association; fellow, Iowa Academy of Science. Sigma XI scientific society. Trustee, Iowa Archeological Society. Author, "Men of Ancient Iowa," Iowa State University Press, 1964. Appointed member State Preserves Board 1965, reappointed 1968.

A law passed by the Fifty-eighth General Assembly (C. '62, 305A) stipulates that the board of regents shall appoint a state archeologist who shall be a member of the faculty of the department of sociology and anthropology at the University of Iowa. He has the primary responsibility for the discovery, location and excavation of archeological remains. He is required to co-ordinate all such activities through cooperation with the state highway commission, the state conservation commission and other state agencies, and is empowered to enter agreements and co-operative efforts with federal agencies.

State Board of Accountancy

(Office at 627 Insurance Exchange Building, Des Moines)

Appointed by the Governor. Term three years.

EARL W. DRUELHL, Davenport; term expires June 30, 1972.

RICHARD G. PEEBLER, C.P.A., Des Moines; term expires June 30, 1970.

ROGER R. CLOUTIER, C.P.A., Des Moines; term expires June 30, 1971.

MRS. THELMA CRITTENDEN, Des Moines, Executive Secretary.

Board members receive no compensation. No person shall be eligible for more than two consecutive terms of office. Under the provisions of the law, the board meets at least four times during the year; at least two of such meetings shall be held in the state house. The examination fee for those taking an examination to qualify as certified public accountants is \$25. Persons granted a certificate to practice must furnish bond to the board of accountancy in the sum of \$5,000. However, in lieu of the \$5,000 bond, such person may file a certification from an insurance carrier that such person is insured as an individual or a member of a partnership, under an accountancy liability policy in an equal or greater amount. The board publishes an annual register of all persons authorized to practice accountancy in this state.

State Board of Engineering Examiners

(Office located in the office of Secretary of the Executive Council)

Term four years. Appointed by the Governor.

HENRY M. BLACK, Ames, Chairman; term expires June 30, 1973.

NOEL W. WILLIS, Iowa City, Vice Chairman; term expires June 30, 1973.

ELDO W. SCHORNHORST, JR., Spencer, term expires June 30, 1971.

ROBERT D. RECKERT, Rock Rapids; term expires June 30, 1971.

ROBERT S. DUNN, Cedar Rapids; term expires June 30, 1973.

STEPHEN C. ROBINSON, Des Moines, Executive Council, Secretary.

The State Board of Engineering Examiners was created by the Thirty-eighth General Assembly in 1919. No person can practice professional engineering or land surveying without first being registered with this board. The board meets from time to time and conducts examinations of applicants for registration.

The law provides that the membership of the board shall consist of five members who shall be appointed by the governor. Each member of the board shall be a professional engineer at least 35 years of age and shall have been a resident of this state for at least three years immediately preceding his appointment and shall have had at least ten years active practice preceding his appointment and during such time shall have had charge of engineering work as principal or assistant for at least two years, and shall be a member in good standing of a recognized state or national engineering society. No two members of said board shall be from the same branch of the profession of engineering.

State Board of Regents

(Office located in Grimes State Office Building, Des Moines)

Appointed by Governor, Term of six years

STANLEY F. REDEKER, Boone, Republican, Chairman; term expires June 30, 1973.

MRS. JOSEPH F. ROSENFELD, Des Moines, Democrat; term expires June 30, 1969.

JONATHAN B. RICHARDS, Red Oak, Democrat; term expires June 30, 1969.

MELVIN H. WOLF, Waterloo, Democrat; term expires June 30, 1969.

WILLIAM B. QUARTON, Cedar Rapids, Republican; term expires June 30, 1971.

CASEY LOSS, Algona, Democrat; term expires June 30, 1971.

THOMAS A. LOUDEN, Keokuk, Democrat; term expires June 30, 1971.

NED E. PERRIN, Mapleton, Republican; term expires June 30, 1973.

RALPH H. WALLACE, Mason City, Republican; term expires June 30, 1973.

R. WAYNE RICHEY, Des Moines, Executive Secretary of the Board.

The State Board of Regents is the governing board for the State University of Iowa, Iowa City; the Iowa State University of Science and Technology, Ames; the University of Northern Iowa, Cedar Falls; the Iowa Braille and Sight Saving School, Vinton; and the Iowa School for the Deaf, Council Bluffs.

Staff of the Board Office

Appointed by the State Board of Regents

PAUL V. PORTER, Des Moines, Director of Research and Information.

ROBERT G. McMURRAY, Des Moines, Administrative Assistant.

R. WAYNE RICHEY, Des Moines, Executive Secretary.

REDEKER, Stanley, Boone County
Republican

Chairman, State Board of Regents

Born in Lincoln, Neb., Aug. 4, 1926. Moved to Boone, Iowa, 1930. Graduate of Boone High School and Boone Junior College. Attended University of Notre Dame; B.A. degree in economics from Stanford University, Calif., in 1949. Two years U. S. Navy, World War II; two years U. S. Army, Korean War. Owner and operator of home furnishings retail store in Boone. Recipient of awards as country's outstanding home furnishings retailer in smaller towns. Past president of Boone Chamber of Commerce and Boone Lions Club. Past general chairman, Boone Community Chest. Official board, First Methodist Church. Director, Boone Industrial Corp. Recipient, Community Distinguished Service and Boss of the Year Awards. Appointed Board of Regents 1961. Married Maxine Erickson of Boone, 1953; two children, Ellen Jane and Joel.



RICHEY, R. Wayne, Polk County
Executive Secretary, State Board of Regents

Born near Kankakee, Illinois, July 6, 1928. Graduated from Harrisburg High School in 1945; served in Army Air Force 1946-47; B.A. 1954, M.A. 1958 Southern Illinois University; Research Assistant, Local Government Center, Southern Illinois University 1955-56; Budget Analyst, Budget Division, Department of Administration, State of Kansas, 1956-1966; appointed Assistant Executive Secretary, State Board of Regents, November 1966, and appointed Executive Secretary, State Board of Regents, July 1, 1967; married Anita Sweeney of Kankakee, Illinois, 1950; four children, Bruce, Rebecca, Pamela and Mary Beth. Member of Higher Education Facilities Commission.



LOSS, Casey, Algona, Kossuth County
Democrat

Member, State Board of Regents

Born in Algona, Iowa, July 1, 1904, son of Michael and Margaret Loss. Graduated from Algona High School in 1924. Attended Coe College, Cedar Rapids, Iowa, in 1926 and 1927. Married Ethel Elizabeth English June 24, 1931. Father of one daughter, Mrs. Robert Kuhlman, Otteson, Iowa. Farmed 1928 through 1932. Returned to farming in 1941 and continued to the present time. Deputy sheriff of Kossuth County 1933 through 1936. Sheriff of Kossuth County 1937 through 1940. Member of First Presbyterian Church, Algona. Member of state budget and financial control committee 1951, 1952 and 1955 through 1964. Representative in Iowa state legislature nine terms. Assistant majority floor leader 1965; chairman of the appropriations committee 1965; ranking member on the ways and means committee 1965; chairman of sifting committee 1965. Appointed to State Board of Regents 1965.





WALLACE, Ralph H., Mason City
Republican

Member, State Board of Regents

Born February 25, 1916, in Williamsburg, Iowa. Son of John R. and Lois Mary (Howes) Wallace. Graduated Williamsburg High School, 1933; B.S. Civil Engineering, 1946, Iowa State University, Ames, Iowa. Member of Congregational Church. Married Dorothea Lee Dexheimer, 1941, and they have two children, John F. and Mary H. Served World War II, 1941-1946; taught Officers and Officer Candidates at Artillery School, Ft. Sill, Oklahoma; served with the 76th Infantry Division in Luxemburg and Germany; Captain, FA; awarded Bronze Star Medal, American Defense Service Medal, European-African-Middle East Service Medal w/3 battle stars; Ardennes, Rhineland, Central Europe; Croix de Guerre avec Etoile d'Argent. Consulting Civil Engineering; president, Wallace Holland Kastler Schmitz & Co. Consulting Engineers and Planners. Offices in Mason City, Iowa, and Rochester, Minnesota. Member of the Iowa State Board of Engineering Examiners since appointed in 1958 to fill unexpired term of C. P. Lewellyn, deceased. Reappointed 1959 and 1963. Present term expired June 30, 1967. Chairman of the Board 1962, 1963 and 1967. Director of the National Council of State Boards of Engineering Examiners 1965-1967. Director, First National Bank, Mason City. Also member of numerous civic organizations; Chamber of Commerce, Mason City School Board, 1952-1964, president 1963-1964, Rotary International, and others. Appointed to State Board of Regents 1967.

QUARTON, Wm. B., Linn County
Republican

Member, State Board of Regents

Born March 27, 1903, Algona, Iowa, the son of William B. and Ella B. (Reaser) Quarton. Attended State University of Iowa, and George Washington University. Married Elnora Blerkamp, 1935; one daughter, Diane Q. Geiger (married). Member of Congregational Church. Is a broadcasting executive, WMT Stations, Cedar Rapids. Joined radio station KWCR, Cedar Rapids, 1931; commercial manager radio station WMT, 1936; general manager WMT, 1943; executive vice president American Broadcasting Stations, Inc. 1959-1968; president WMT-TV, Inc., 1959-1968; Chairman American Broadcasting Stations, Inc., 1968-; Chairman K-WMT, Inc., Fort Dodge, 1968-; Chairman Greater Algona Cable TV, Inc., 1969-; chairman, advisory board, CBS-TV Affiliates, 1960. Trustee, member executive committee, Coe College; executive committee, director, St. Lukes Methodist Hospital; President Cedar Rapids Junior Chamber Commerce, 1935; president Cedar Rapids Chamber of Commerce, 1944; National Association of Broadcasters (chairman TV Board, 1962-63; chairman, Joint Board 1963-64). Member State Educational Radio and Television Facility Board, 1967-; Elk, Mason. Member Pickwick (past president), and Rotary. Appointed to State Board of Regents 1965.



SHAW, Donald H., Scott County

Democrat

Member, State Board of Regents

Born in Oelwein, Iowa, June 1, 1922. Educated Oelwein Public Schools. Graduated Harvard College cum laude, 1942. Harvard Business School, 1943, State University of Iowa, J.D. degree, College of Law, 1948. Statistical Officer, U. S. Army Air Corps, October, 1942 to October, 1945. Sidley & Austin Law Firm, Chicago, June, 1948 through December, 1955. Iowa-Illinois Gas & Electric Company since January, 1956; Treasurer and Director. Member of the Bars of Iowa and Illinois. Married Elizabeth Jean Orr, August, 1946; three children. Wife is serving her second term in the House of Representatives of the Iowa Legislature. Member, Congregational Church; Trustee, St. Lukes Hospital; Director, Scott County Family and Children's Service; Director, Iowa Taxpayers Association; Board of Governors, Davenport Country Club. Appointed to State Board of Regents 1969.

**PETERSON, Mrs. H. Rand, Shelby County**

Republican

Member, State Board of Regents

Born Mary Louise Anneberg, daughter of Dr. and Mrs. Walter Anneberg, Carroll, Iowa. Graduate of Carroll High School. Graduate of University of Iowa, B.S., summa cum laude. President, Association of University Women; Member of Union Board, Mortar Board, and Phi Beta Kappa. Chairman, Nishnabotna Girl Scout Camp Development Committee; Past Member, Harlan Community School Board's Committees on Evaluation, Public Relations, and Planning. Member, United Methodist Church. Husband, H. Rand Petersen, is President Shelby County State Bank. Children, Lynn 16, Allen 14, Katherine 11, Steven 9. Appointed to State Board of Regents 1969.

**PERRIN, Ned E., Monona County**

Republican

Member State Board of Regents

Born at Mapleton, Iowa, son of Chester and Frances Perrin, March 10, 1911. Graduated Castana High School 1928, Iowa State University 1933, with a B.S. degree in agricultural engineering. Married Evelyn Kidd of Spirit Lake, June 17, 1933. Father of two children, DiAnn (Mrs. Lyle Rose of Mapleton), and Richard, Ph.D, associate professor of economics at North Carolina State University, Raleigh, North Carolina. Served with U. S. Depts. Interior and Agriculture five years. Served three years as a naval officer, WW II with service in the South Pacific theater. Owns and operates farms in Monona County, is an Iowa Master Farmer, director of N. W. Iowa Farm Business Association, director Mapleton Trust and Savings Bank, member United Church of Christ, Farm Bureau, Mapleton Club, American Legion, Tau Kappa Epsilon social fraternity, Rotary, and Gamma Sigma Delta, honorary Fraternity of Agriculture. Served as County Civil Defense Director, Soil Conservation District Commissioner, on Little Sioux Works Committee, State Extension Advisory Committee, and local school board. Appointed to State Board of Regents 1965.



**BAILEY, Ray V., Wright County**

Democrat

Member, State Board of Regents

Born in Royal, Iowa, December 13, 1913. Attended Royal Public Schools; University of Iowa, B.A. degree cum laude, 1935, J.D. degree in Law cum laude, 1937. Clarion Board of Education eight years; Boy Scouts of America, Silver Beaver Award; Lions Club; Alumni Council, University of Iowa; Past President, University of Iowa Dads Association; Board of Okoboji Protective Association; Clarion Community Chest. Former Research Patent Counsel, United States Gypsum Company; Former Patent Attorney, Des Moines. World War II Investigator for United States Civil Service Commission, and Patent Advisor, United States War Department. Owner and Manager of farms in Wright and Clay Counties. Member Wright County, Iowa State, and American Bar Associations. Member of Patent Law Revision Committee, American Bar Association. Director and Past President, Colonial Homes, Incorporated. Serving third term in House of Representatives at time of appointment to Board of Regents. Wife, Maxine, and two sons, Theron S. and G. Bryan. Listed in Who's Who in the Midwest and Who's Who in Commerce and Industry.

**LOUDEN, Thomas A., Fairfield**

Jefferson County, Iowa

Democrat

Member, State Board of Regents

Born in Fairfield May 5, 1919, son of Roy and Antoinette Louden. Married Dorothy Walton Earley. They have four children. Educated Fairfield public schools and B.A. degree, 1940, J.D. degree, 1942, University of Iowa. Practiced law in Fairfield nine years following World War II, then associated with industry. Is executive vice president and general manager of Iowa Malleable Iron Company, Fairfield, and a member of its board of directors; director of Fairfield Glove Company, and Iowa State Bank and Trust Company, of Fairfield; director of Kast Metals Corp. and Seither and Cherry, Inc., both of Keokuk; and director of HICA Corp., Shreveport, La. Served as naval officer in World War II; director of Iowa Taxpayers Association; Rotarian; Elk, Eagle, Bar Association and has served as Fairfield City Attorney and Councilman. Appointed to State Board of Regents 1965.

PORTER, Paul V., Polk County**Director of Research and Information, State Board of Regents**

Born in Pennsylvania, 1919. Educated in private seminaries. B.A. and M.A. degrees from Colorado College 1958-1960. Graduate of American Management Association. Served in U. S. Air Force 1941-1967. Retired as Colonel, November, 1967. Appointed Director of Research and Information March, 1968.

McMURRAY, Robert G., Polk County**Administrative Assistant to Executive Secretary, State Board of Regents**

Born at Sioux City, Iowa in 1939. Graduated from Sioux City Central High School. Received B.A. and M.A. degrees from the State University of Iowa. Served in U. S. Air Force from 1962-1966. Employed as Administrative Assistant to City Manager of Sioux City, Iowa, and as Management Assistant, City of Wichita, Kansas. Member of International City Managers Association and Lutheran Church of America.

Institutions Governed by Board of Regents

State University of Iowa, Iowa City.....Willard L. Boyd, President
 Iowa State University of Science and Technology,
 Ames.....W. Robert Parks, President
 University of Northern Iowa, Cedar Falls....J. W. Maucker, President
 Iowa Braille and Sight Saving School,
 VintonRobert A. Hansen, Superintendent
 Iowa School for the Deaf, Council Bluffs..C. J. Giangreco, Superintendent

State Capitol Planning Commission

Amos Emery, A.I.A., chairman, Des Moines; William Wagner, A.I.A., Dallas Center; Mrs. Louise Noun, Des Moines; William Gall, Superintendent of Buildings and Grounds. Senators Hugh H. Clarke, Belmond; Charles G. Mogged, Fairfield; Representatives Fred B. Hanson, Osage; William E. Darrington, Persia.

The State Capitol Planning Commission was established by the Fifty-eighth General Assembly in 1959 and is composed of legislators, residents of the state appointed by the governor, the superintendent of the state department of buildings and grounds, and the architect employed by the state board of control. The commission's purpose is to advise on location and architecture of buildings and on other aspects of the development of Iowa's state capitol grounds. The commission was provided funds by the Sixtieth General Assembly for planning future expansion and development of the state house grounds. A report of the commission's findings was submitted to the Sixty-first General Assembly and adopted by the assembly as the "master plan and guide for future expansion and development of state capitol grounds of the state of Iowa." The Sixty-first, Sixty-second, and Sixty-third General Assemblies have appropriated funds to the commission to continue studying the expansion and development of the statehouse grounds during the present biennium.

State Car Dispatcher

Frank E. Johnson, Des Moines, State Car Dispatcher.
 (East Seventh and Court Avenue, Des Moines)

Authority to assign all state-owned motor vehicles to state officers and employees, and state offices, departments, bureaus and commissions was vested in the governor by the Forty-eighth General Assembly, effective July 1, 1939. A state car dispatcher was appointed, and all cars were placed under control of this department. In 1941 the Forty-ninth General Assembly provided also for maintenance of all cars and trucks by the state car dispatcher. The costs of maintenance, plus administrative costs and depreciation, for each motor vehicle, are charged back to each department. Rules and regulations for this procedure were approved by the executive council. The car dispatcher department maintains a record of miles driven, cost per mile of each unit, and the overall operation cost.

In 1967 this department had 1,134 cars and 364 trucks, a total of 1,498 units.

The car dispatcher's office receives requests from the various departments desiring new units and with the approval of the executive council holds lettings, and purchases the new vehicles and sells the old vehicles by sealed bids. This office also approves and supervises all repairs to state vehicles and assists in settling insurance claims.

A complete stock of tires, batteries, anti-freeze, spark plugs and points for state vehicles is maintained at the state garage.

The car dispatcher's office operates under the jurisdiction of the governor's office. The state car dispatcher was appointed by the governor for an indefinite term and has a staff of 9, including office and garage personnel.

State Comptroller

(Office located southwest corner, ground floor of Capitol Building)

MARVIN R. SELDEN, JR., Polk County, State Comptroller.



SELDEN, Marvin R., Jr.

Republican

State Comptroller

Born at Cedar Rapids, Iowa, June 4, 1921, son of Rose and Marvin R. Selden, Sr. Graduated from McKinley High School and obtained B.A. degree from Coe College, Cedar Rapids. Passed C.P.A. examination in 1949. Member of Iowa Society of Certified Public Accountants, American Institute of C.P.A.'s. Married Jean Hedberg in 1943. Father of five children: Susan, Carl, Jane, Nancy and David. Appointed state comptroller March 1, 1961.

The state comptroller audits all demands by the state and preaudits all accounts submitted for the issuance of state warrants; controls the payment of all moneys into the state treasury and all payments from the state treasury; prescribes all accounting and business forms and the system of accounts and reports of financial transactions by all departments and agencies of the state government other than those of the legislative branch; keeps a central budget and proprietary control accounts of the state government; establishes a reasonable cash revolving fund for each department or institution for disbursement purposes where needed; has the custody of all books, papers, records, documents, conveyances, leases and other documents appertaining to the fiscal affairs and property of the state which are not required to be kept in some other office; apportions the interest of the permanent school fund; prepares biennially a list of all standing appropriations and furnishes a report of same to each member of the legislature; prepares the budget document and drafts the legislation to make it effective; reviews such requests for allotments as are submitted to the governor for approval; determines the need for all transfers of appropriations submitted to the governor; makes such investigations of the organizations, activities and methods of procedure of the several departments and establishments as he may be called upon to make by the governor and executive council or the legislature; furnishes any committee of either house of the legislature having jurisdiction over revenues or appropriations such aid and information regarding financial affairs of the government as it may request; prepares and submits to the governor and the legislature, on or before Dec. 1 of each year, an annual report setting forth in detail and in summary from the financial condition and operations of the government; and prepares such other reports as the governor or the general assembly may from time to time require of him.

State Conservation Commission

See Wildlife Refuges,
Hunting, Fishing Areas
Page 622.

(Office: 300 Fourth Street, Des Moines, Iowa 50319)

DR. KEITH A. McNURLEN, Ames, Rep., Chmn., term expires June 30, 1971.
EARL E. JARVIS, Wilton Junction, Dem.; Vice-Chmn., term expires June 30, 1971.

ED WEINHEIMER, Greenfield, Dem.; term expires June 30, 1973.

WILLIAM E. NOBLE, Oelwein, Rep.; term expires June 30, 1973.

JIM D. BIXLER, Council Bluffs, Rep.; term expires June 30, 1975.

MISS JOAN M. GEISLER, Dubuque, Dem.; term expires June 30, 1975.

LESLIE L. LICKLIDER, Cherokee, Rep.; term expires June 30, 1975.

FRED A. PRIEWERT, Des Moines; State Conservation Director.

The Conservation Commission makes recommendations for the acquisition of state parks and preserves, forests and other state conservation areas, and is charged with the duty of administering same. The commission is charged with the duty of protecting, propagating, increasing and preserving the fish, game and fur-bearing animals, and protecting the birds of the state and the enforcement of laws relating thereto. The administration and enforcement of laws relating to boats and navigation in the state-owned inland waters of the state is a duty of the commission. The commission has jurisdiction over the state-owned meandered lakes and streams of the state and the construction of dams and other improvements relating to such waters. The commission is designated as the agency to coordinate the planning efforts of all governmental agencies in Iowa who may wish to participate in federal funds made available under the lands and water act.

NOBLE, William Edward, Fayette County
Member, State Conservation Commission
Republican

Born February 6, 1921, in Rowley, Iowa. Son of Robert Delano and Erna Buerden Noble. Attended Coe College, Cedar Rapids, for 3 years. Member of Presbyterian Church. Served in U. S. Army ROTC for 2 years and USMC for 4 years. Married Mardelle Rhine, 1948 and they have one daughter Roula Noble Offringa. Vice President and general manager, Oelwein Chemical Co., Inc., 1955 to present. Member of Masonic Lodge, Elks and VFW. Trustee Oelwein Industrial Development Commission, National Feed Ingredients Assn. (past president) and American Feed Manufacturers Assn. Served on advisory committee of the National Rivers and Harbors Congress and member of six man Feed Contact and Liaison Committee to the Federal Food and Drug Administration.



JARVIS, Earl E., Muscatine County
Member, State Conservation Commission
Democrat

Born in Morning Sun, Iowa, Jan. 26, 1920. Attended Morning Sun public school. Married Mary Jean Robertson of Mediapolis, Oct. 8, 1939. In the U. S. Air Force during World War II, serving in the South Pacific area with the Far East and the Fifth Air Force. Member of the Wilton Lions Club; Izaak Walton League; American Legion Post No. 584; St. Mary's Church. Has been employed by Eastern Iowa Light and Power since 1939 except when serving in the Air Force. Now employed as system operation manager. First appointment to the Conservation Commission July, 1959, reappointed July, 1965, also appointed to the advisory board for Mined Land Reclamation in 1967.



**GEISLER, Joan Marie****Member, State Conservation Commission**

Born in Dubuque, Iowa May 21, 1930, daughter of Arthur and Ursula G. Geisler. Educated at Nativity School in Dubuque, at St. Clara Academy in Sinsinawa, Wis. Attended Clarke College in Dubuque and received B. S. degree from University of Wisconsin, Platteville. Taught at Jackson Elementary School in Dubuque. In business with her father at Geisler Brothers Roofing and Sheet Metal Contractors for 9 years. Active in Girl Scout work as volunteer leader, finance and camp development chairman and member of board of directors. Became executive director of Little Cloud Girl Scout Council in 1962. Vice president and president-elect of Iowa unit of American Camping Association. Past officer of St. Clara Alumnae, past treasurer of A.G.S.P.W. Member of the American Association of University Women and Business and Professional Women. On the Nativity Parish Council, co-chairman of development committee. Has designed the buildings for Camp Little Cloud's building program.

**LICKLIDER, Leslie L., Dyersville****Member, State Conservation Commission**

Born June 28, 1929, Dyersville, Iowa. Son of Raymond and Vivian Licklider. Graduated Rockwell City High School and Buena Vista College, Storm Lake, Iowa. Attended Graduate School at Northern Iowa University Conservation Camp at Guthrie Center, University of South Dakota at Vermillion and Iowa State University of Ames majoring in Biology. Married Janet Ann Roberts and have two daughters, Cheryl Marie and Lisa Ann. Junior High Science teacher Cherokee Community Schools 17½ years. Former Water Safety Officer, State Conservation Commission, Big Spirit Lake, Creel Census Storm Lake. Elder of Memorial Presbyterian Church, President Cherokee Early Bird Kiwanis Club, Cherokee Flood Control Board, Iowa State Education Association, National Education Association, Cherokee Teachers Club. Past President and former Board of Directors Little Sioux Wildlife Ass'n, Special Deputy Sheriff Cherokee County, former Board of Directors of All Iowa Federation of Conservation Club, member of Masonic Lodge.

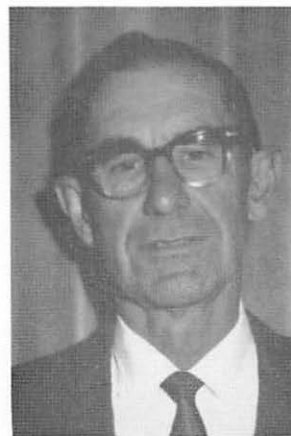
**WEINHEIMER, Ed, Adair County****Member, State Conservation Commission**

Democrat

Born in Adair County, Iowa, June 20, 1907. Graduated from high school at Greenfield and attended Iowa State University, Ames. Married Wilma Held of Fontanelle, May 21, 1930. Father of four daughters and one son. Owns 640 acres of land. Past president of swine and beef groups in county; master swine producer; past ASCS committeeman and 4-H leader; served on county hospital board for eight years; active in extension work and community affairs; 6 years voting delegate of County Farm Bureau, and was a state voting delegate to the 1960 national convention. Member of the American Lutheran Church at Fontanelle; served six years on church vestry; chairman three years, and past president of the Brotherhood organization. Member of nursing home board at Fontanelle.

McNURLEN, Keith A., D.D.S.**Story County****Member, State Conservation Commission**
Republican

Born in Dana, Iowa, Nov. 8, 1919, to A. J. (deceased) and Iva McNurlen. Attended Des Moines College of Pharmacy, Drake University, University of Minnesota and State University of Iowa, B.S.Ph. from SUI, 1942. D.D.S. in 1950 from SUI. Married, three children. Pharmacist at Mott Drug, Iowa City, 1946-50. Has practiced dentistry at Ames since 1950. Was an Infantry Officer in World War II in the 7th, 11th Airborne, 84th and 99th Infantry Divisions. Has served as chairman of Cub Scout and Boy Scout committees, Scoutmaster, Explorer Committee, District Board of Review; Ames Chapter and Iowa Division president of Izaak Walton League; district director in the league and currently in seventh year on national board. Member of Methodist Church, Masons, American Legion, U. S. Army, Retired Officers Association, American Dental and Pharmaceutical Assns., Ames Scuba Club, Great Plains Diving Council, Underwater Society of America, Story County Conservation Board, Governor's Committee on Conservation of Outdoor Resources and the Iowa Conservation Education Council.

**BIXLER, Jim D., Corning****Member, State Conservation Commission**
Republican

Born June 6, 1932 on a farm near Corning, Iowa. Son of William Lee Bixler and Velma Cole Bixler. Graduated Corning High School 1950. 34th Division National Guard 5 years. Kelloggs of Battle Creek 1952-57. President Jim Bixler & Associates Electrical Manufacturers Representatives. Board of directors, Nebraska-Iowa Electrical Council. Board of directors, Lake Manawa Association 1968-69. Appointed state conservation commissioner for 6-year term 1969-1975. Married Bea Ann Boswell and have three sons: Jimmy, Jeffrey, and Joseph. Lutheran church, Masonic Lodge, 32nd Degree, Tangier Shrine, Elks.

**PRIEWERT, Fred A., West Des Moines**
Director, State Conservation Commission

Became director of the State Conservation Commission June 17, 1968. Prior to his appointment he was chief of game management for the South Dakota Department of Game, Fish and Parks for five years. Born Oct. 1, 1922, at Superior, Wis., he spent the first 20 years of his life in northwest Wisconsin in and around Superior. Attended high school at Superior and Superior State College. Received a bachelor of science degree in wildlife management and did graduate work at the University of Minnesota. Became a big game research biologist in South Dakota in 1953 where he was involved in research, range study, management and public relations. Transferred to game management in 1957 and rose from district game manager to chief of game management for South Dakota. A World War II veteran, he served 5½ years in the United States Army including three years in the European Theater and rose from private to first lieutenant.



State Educational Radio and Television Facility

Offices at 1912 Grand Avenue

DR. ROBERT F. RAY, Chairman, Iowa City, 1967-70.
 LESTER D. MENKE, Calumet, 1967-70.
 JOHN E. VAN DER LINDEN, Sibley, 1967-70.
 JOHN M. BANKER, JR., Clinton, 1968-71.
 PAUL F. JOHNSTON, Des Moines, 1968-71.
 PAUL V. PORTER, Des Moines, 1968-71.
 WILLIAM QUARTON, Cedar Rapids, 1969-72.
 MRS. EARL G. SIEVERS, Avoca, 1969-72.
 DR. LOUIS E. SMITH, Indianola, 1969-72.
 JOHN A. MONTGOMERY, Executive Director.
 ELWIN L. BASQUIN, Director of Business Affairs and Development.
 JAMES CRAIG, Director of Instruction.
 MICHAEL J. LaBONIA, Director of Programming.
 DON D. SAVERAID, Director of Engineering.

Section 88 of the Acts of the 62nd General Assembly creates a Board to be known as the State Educational Radio and Television Facility Board consisting of nine members, three to be appointed by the Board of Public Instruction, three by the Board of Regents, and three by the Governor. The purpose of the board is to plan, establish, and operate an educational radio and television facility and such other communication services as the Board may deem necessary to accomplish the educational objectives of the State of Iowa. The Board currently operates KDIN-TV Channel 11 in Des Moines, and KIIN-TV Channel 12 in Iowa City.



MONTGOMERY, John A., Des Moines

Born May 17, 1927, in Wayne County, Iowa. Son of Jim Ivan and Lela McMurry Montgomery. Graduated Corydon High School, 1944, and the University of Iowa in 1949. Awarded the M.A. degree from the University of Iowa in 1952, and continued further study at the University of Rhode Island, Arizona State University, and San Jose State College. Served with the U. S. Army in World War II. Married Evelyn L. Thompson, 1947, and have three children: Stephen, Rebecca, Joanna. Non-denominational Christians. Member of NEA, NAEB, and Phi Delta Kappa. Serves as National Chairman of the Educational Television Stations Instructional Television Committee and on the Board of Trustees of the Upper Midwest Regional Educational Laboratory. Has served as teacher, principal, supervisor, and television specialist in Iowa schools since 1949.

State Executive Council

(Office located on first floor of Capitol Building)

Membership, ex officio

ROBERT D. RAY, Governor.
 MELVIN D. SYNHORST, Secretary of State.
 LLOYD R. SMITH, Auditor of State.
 MAURICE E. BARINGER, Treasurer of State.
 L. B. LIDDY, Secretary of Agriculture.
 STEPHEN C. ROBINSON, Secretary, Polk County.

The executive council was created by the adoption of the Code of 1860. The secretary of state acted as secretary of the council until the enactment of the Code of 1897, which provided for a secretary.

Business of the Executive Council

Among the duties placed upon the executive council by the laws of Iowa are the following: To act upon all state activities and to notify all interested persons of action taken thereon; to determine the value at which property may be taken by Iowa corporations and amount of stock which may be issued on account thereof; to approve articles of incorporation and by-laws of building and loan associations, and plan for liquidation of said associations; to approve property purchases and acceptance of gifts; to authorize department leases; to approve the issu-

ROBINSON, Stephen C., Des Moines

Republican

Secretary, Executive Council

Born September 7, 1935, in Des Moines, son of Stephen and Ada Robinson. Received an Associate in Arts degree at Graceland Junior College, Lamoni, Iowa; B.A. degree State University of Iowa and law degree from Drake University. Married Margaret A. Davis in 1957 and has two sons, Stephen Davis (Dave) and John W.; one son, James Alma, deceased. Member Reorganized Church of Jesus Christ of Latter Day Saints and Za-Ga-Zig Shrine. Practiced law with father before appointed Assistant Attorney General January 3, 1967, and Secretary to the Executive Council of Iowa May 1, 1967.



ance of patents, corrected patents and easements; to approve and purchase all state vehicles; to authorize and pay special assessments; to authorize and pay court costs, and special attorney general fees; to authorize condemnation proceedings; approve bank depositories of public funds; authorize issuance of "dummy" plates; approve compromise tax settlements; reimburse school district taxes under Sec. 284, Code 1962; to purchase all stores, supplies and furniture for the state departments and offices; to execute contracts for fuel, lights and repairs; to approve all requisitions, issue purchase orders and authorizations; to have custody of supplies for state offices and commissions; the canvass of votes cast for state and district officers; the declaration of changes in classifications of cities; the assignment of office rooms to state officers; the approval of out-of-state travel; the appointment of the board of examiners of mine inspectors; the approval of plans for state buildings.

The secretary of the executive council is also secretary of the conservation commission and of the board of engineering examiners. He also has the direct supervision of the state postoffice employees and the telephone office employees, and the security police.

Report of Executive Council Secretary

Section 19.6, Code of Iowa, 1962, requires that a report of the secretary of the executive council be published in the Iowa Official Register.

That portion of the report of the secretary dealing with matters of general interest is presented here. Other matters required in the report as to Iowa cities and the official canvass of Iowa election results are presented in tables elsewhere.

The Council had fifty (50) regular meetings and eighteen (18) special meetings in 1967.

The Council had fifty (50) regular meetings and sixteen (16) special meeting in 1968, besides convening twice as the official Board of Canvass.

Corporations Authorized to Issue Stock in Exchange for Property or Out of Surplus

1967

Aug. 15—Farm Bureau Service Company of Benton County, Vinton, Iowa.

Sept. 19—Louisa Farm Service Company, Columbus Junction, Iowa.

Oct. 31—Salsbury Laboratories, Charles City, Iowa.

1968

Aug. 19—Par Loan and Finance Company, Marshalltown, Iowa.

State Historical Society of Iowa

Established by Law in 1857

Iowa City

W. HOWARD SMITH, President.

WILL J. HAYEK, Treasurer.

DR. WILLIAM J. PETERSON, Iowa City, Superintendent-Editor.



PETERSON, William J., Superintendent

William J. Petersen was born in Dubuque, Iowa, Jan. 30, 1901. Educated in the Dubuque public schools, received B.A. from the University of Dubuque in 1926, M.A. from the University of Iowa in 1927 and Ph.D. from the same school in 1930. Appointed research associate in the State Historical Society of Iowa in 1930 and became superintendent in 1947. In 1937 he married Bessie Rasmus. Author of the following books: "True Tales of Iowa"—joint author (1932), "Steamboating on the Upper Mississippi" (1937), "Iowa—The River of Her Valleys" (1941), "A Reference Guide to Iowa History" (1942), "The Story of Iowa"—2 vols. (1952), "Iowa History Reference Guide" (1952), "The Pageant of the Press" (1962); "Mississippi River Panorama" (1965). In addition, he has edited a dozen volumes and authored some 300 articles and monographs. Membership: American Historical Association, Mississippi Valley Historical Association, American Association for State and Local History, Society of American Archivists, Southern Historical Association, State Historical Society of Iowa (life), Minnesota

Historical Society (life), Kansas Historical Society (life), and The Westerners, Caxton Club, and Cliff Dwellers of Chicago. He has served on the editorial and executive board of three national professional groups. Honors: Doctor of Laws, Iowa Wesleyan College (1958); five Merit Awards—American Association for State and Local History, Distinguished Service Award—Mississippi River, Parkway. Committees: Iowa Centennial, Mississippi River Parkway (Iowa and National Historian), Civil War Centennial, Iowa Tourism. Presbyterian, Scottish Rite Mason and Shriner, Rotarian.

Board of Curators

Elected by the Society—Sutherland Dows, Cedar Rapids; Herman Lord, Muscatine; Dr. Henry G. Moershel, Homestead; James Nesmith, Iowa City; L. C. Rummels, West Branch; Walter F. Schmidt, Iowa City; W. Howard Smith, Cedar Rapids; Edward W. Lucas, Iowa City.

Appointed by the Governor—Dale Ahern, Decorah; Iver Christoffersen, Cedar Falls; J. Leo Connolly, Council Bluffs; Donald DeWaay, of Rock Rapids; Eugene E. Garbee, Fayette; Mrs. Ruth Hollingshead, Albia; Roy L. Krueger, Keokuk; Donald R. Murphy, Des Moines; Erwin D. Sias, Sioux City.

Organized in February, 1857, the society's purposes are to preserve the history of Iowa and further its dissemination among the people of the state, almost 11,000 of whom are members of the society.

In fulfillment of these purposes a permanent program of activities has been gradually developed and put into execution. This includes (1) the discovery, collection and preservation of materials of Iowa history; (2) research in the field of Iowa history; (3) publication of the materials of Iowa history; (4) dissemination of the materials of Iowa history through public depositories and members. The society publishes a monthly magazine, *The Palimpsest*, and a quarterly magazine, *Studies in Iowa History*. In addition, it issues numerous books on the political, social, economic and religious history of Iowa. It has published seven volumes on the *Messages and Proclamations of the Governors of Iowa*, six volumes in the *Applied History Series* dealing with the state, county and local government. Among the better known books are Mrs. Shambaugh's *Amana That Was and Amana That Is*, Gingerich's *The Menonites in Iowa*, Swisher's *Iowa—Land of Many Mills*, Petersen's *Steamboating on the Upper Mississippi and Iowa—The Rivers of Her Valleys*, Richman's *Ioway to Iowa*, and Cole's *Iowa Through the Years and I Remember, I Remember*. Books recently published include Galand's *Iowa Emigrant* (reprint), Ross's *Iowa Agriculture*, Petersen's *Iowa History Reference Guide*, Scholl's *Arnewood—The Story of an Iowa Dairyman*, Nollen's *Grinnell College*, Younger's *John A. Kasson*, Sage's *William Boyd Allison*, Newhall's *A Glimpse of Iowa in 1846* (reprint), Ross's *Jonathan Prentiss Dolliver*, Petersen's *The Pageant of the Press*, and *The Annals of Iowa—1863*. In 1968 the Society issued an enlarged reprint of Petersen's *Steamboating on the Upper Mississippi*.

The library of the society includes 93,000 books and about 30,000 pamphlets. It also contains over 10,000 volumes of newspapers. In addition, hundreds of volumes of Iowa newspapers are preserved on microfilm.

The State Libraries

A board of trustees composed of the governor, the state superintendent of public instruction and a member of the supreme court controls the state law library and the state medical library. The law library is located in the state house, the other in the Historical Building.

Iowa State Traveling Library

(East Wing Historical Building)

Members of the State Board

MRS. JOHN W. CRABB, Chairman, Jamaica; term ends June 30, 1972.
ARIE M. VERRIPS, Vice Chairman, Sioux Center; term ends June 30, 1970.

WILLIAM R. SHERIDAN, Keokuk; term ends June 30, 1971.

MRS. RALPH W. ZASTROW, Charles City; term ends June 30, 1973.

MRS. CHARLES R. GEE, Shenandoah; term ends June 30, 1974.

Members of the Staff

ERNESTINE GRAFTON, Director.

CHRISTINE COFFEY, Assistant Director.

HELEN ATEN, Head, Circulation and Reference Division.

Vacancy—Head, Technical Processes Division.

Vacancy—Children and Young People's Specialist.

BRUCE TANNER, Consultant, War Eagle Co-op, Sheldon.

MRS. HELEN O'CONNOR, Consultant, War Eagle Co-op, Sheldon.

MRS. ANN SWANSON, Consultant, North Iowa Library Extension,
Mason City.

SUSAN B. VAUGHN, Consultant, North Iowa Library Extension,
Mason City.

LEONA P. FUNK, Administrator, Eastern Area Cooperative, Cedar
Falls.

MRS. BEVERLY LIND, Consultant, Eastern Area Cooperative, Cedar
Falls.

MARY CROTEAU, Administrator, Seven Rivers Library System, Iowa
City.

MRS. NELLE NEAFIE, Consultant, Seven Rivers Library System, Iowa
City.

DORIS FOLEY, Administrator, Keosippi Library Development, Keokuk.

SHIRLEY DICK, Consultant, Keosippi Library Development, Keokuk.

WILFRED L. WEST, Administrator, Prairie Hills Library System,
Ottumwa.

Vacancy—Consultant, Southwest Area Inter Library Service, Shenan-
doah.

MRS. LEONA LACOCK, Administrator, Raccoon Area Cooperative,
Jefferson.

Vacancy—Consultant, Raccoon Area Cooperative, Jefferson.

RONALD DUBBERLY, Administrator, Siouxland Library System, Sioux
City.

RODERICK MACDONALD, Administrator, Des Moines Metropolitan
Library Service Area, Des Moines.

J. MAURICE TRAVILLIAN, Consultant, Des Moines Metropolitan Li-
brary Service Area, Marshalltown.

A. MORRIS LOTTE, State Institution Library Consultant, Des Moines.
Book Stock: 225,698 bound volumes.
Phonograph Recordings: Total long playing discs, 13,306.
Films on Books, Reading, Libraries and Fine Arts.

GRAFTON, Ernestine, Des Moines
Director, Iowa State Traveling Library
and Secretary State Traveling Library
Board of Trustees



First director appointed by the new State Traveling Library board in July, 1956. Graduated from Electra High School, Texas, in 1929; B.A. from Trinity University, Waxahachie, Texas, in 1933; B.A.L.S. from University of Oklahoma, Norman, in 1934; M.A. from University of Chicago in 1940. School librarian Port Arthur, Texas, 1934-1935; reference assistant in circulation department Cincinnati public library, Ohio, 1936-1941; Tri-county librarian, Persimmon, Casswell and Orange counties, Roxboro, North Carolina, 1941-1944 and state extension librarian, Virginia State Library, Richmond, 1945-1956. Presidential candidate of A.L.A. Association of State Libraries; A.L.A. councilor at large; member, secretary, A.E.A.; Iowa representative, Missouri Valley Adult Education Association; I.A.E.A. president (1959-1960); I.A.E.A. executive board, 1960; Iowa Council for Community Improvement, executive board, 1959; Iowa Council for Community Improvement, president 1965; Iowa Commission for Senior Citizens, chairman, Adult Education Committee; Governor's Conference on Aging, Aug. 20, 1960, chairman, Adult Education Sections; State Commission on Aging, vice-chairman, education committee, 1961; Missouri Valley Adult Education Association, Achievement Award for the State of Iowa, April, 1963; Des Moines Art Center; is a Presbyterian.

The Fifty-sixth General Assembly established the Iowa State Traveling Library Board of Trustees consisting of five members, who are appointed by the governor. No member of the board shall be a practicing librarian; three members may be chosen from a list submitted by the Iowa Library Association; and one member may be from a list submitted by the superintendent of public instruction. Members are appointed for terms of five years.

The functions and duties of the Iowa State Traveling Library are those spelled out in the Iowa Code 303.16-303.23 for the *General State Library*. The role of the library is research, bibliographic service, the supplying of books and audio-visual materials—including maintenance of a country-wide inter-library loan service—as well as consultant service to all state officials, state departments and state employees, to state-wide organizations, state mental, correctional and welfare institutions, to individuals without public library service, to college and university libraries and the 450 public libraries in Iowa.

The Iowa State Traveling Library also has developed a broad and expanding specialized collection of books on Iowa and by Iowa authors, including manuscript, pamphlet and newspaper materials, and periodicals published in Iowa.

Serving as the official state library agency, the Iowa State Traveling Library administers the funds made available under the Federal Library Services and Construction Act. The funds are distributed to public libraries across the state through a system of cooperative areas.

Ten of these cooperatives are in full operation. Each has a central office located within its boundaries, staffed with professional librarians who give services of central ordering, processing, cataloging and consultation to member libraries in the area. These centers also act as clearing-houses for reference requests and inter-library loan requests.

In addition, in conjunction with the Board of Control, the Iowa State Traveling Library is accelerating its program of providing materials and better service to the libraries within all the state institutions.

Established by Governor Robert Lucas in 1839, the library has grown from 1600 volumes to over 300,000 volumes, phonodiscs and films. The Iowa State Traveling Library has seen tremendous growth during the last biennium and continues to seek out new ways to improve the program of state-wide extension and betterment of local libraries with the aid of the federal funds made available on a matching basis.

CRABB, Mrs. John W., Jamaica, Chairman, Iowa State Library Board

Term Expires June 30, 1972

Only child of O. Otis and Jessie Lauder Rohrer. Born November 11, 1916, Calhoun County. Graduate of Laurens Consolidated School, 1933. Attended Simpson College, University of Colorado, and American Institute of Business. Taught school at Jamaica, Iowa. Married John William Crabb of Jamaica Sept. 23, 1939. They have one son, James, of Minnetonka, Minnesota and one grandson, Kevin. Served as State Representative for Guthrie County in the 53rd and 54th General Assemblies. Appointed by Governor Hoegh to a 6-year term on the State Conservation Commission in 1955, serving one year as Chairman. State President of the Iowa Federation of Women's Clubs 1964-1966. Appointed by Governor Hughes to the State Traveling Library Board in 1967. Vice Chairman, State Advisory Council, Title I, Higher Education Act of 1965. Member of the Jamaica Union Church, Delta Delta Delta social sorority, UNA-USA, O.E.S., Iowa and American Library Associations. Chairman, Jamaica Public Library Board and church organist. Presently employed as Assistant to the President of Mid-Iowa Lakes Corporation.

ZASTROW, Mrs. Ralph W., Charles City

Term Expires June 30, 1973

Born in Muscatine County, Muscatine, Iowa, March 19, 1904, the daughter of Andrew and Anna Mull. Attended and graduated from Muscatine High School in 1922 and the State University of Iowa in 1926 with a B.A. degree. Elected to honorary fraternity Phi Beta Kappa. Married Lawrence A. Falvey, who served in the 55th, 56th and 57th regular General Assemblies, and who died July 23, 1957. Managing partner of Falvey Bros. farm. Vice-President and director of First Iowa State Bank. A member of Immaculate Conception Catholic Church, Business and Professional Women, Charles City Women's Club, Albia Library trustees, American Legion Auxillary, Farm Bureau, Cancer Society, Polio Foundation, Red Cross, Council of Inter-State Cooperation, Zeta Tau Alpha, Pi Lambda Theta, honorary educational sorority, a state trustee of Arthritis and Rheumatism Foundation, Iowa State Traveling Library trustee, and on State Advisory Council on Title I, Higher Education Act of 1965. Appointed to 1961-62 term of the Iowa Development Commission. Served in the 58th, 59th and 60th General Assemblies—House of Representatives from Monroe County. Married Senator Ralph W. Zastrow, lawyer—Zastrow, Noah, Smith—November 14, 1963—who served in the Iowa Senate 53rd, 54th and 55th sessions of Assembly. He died December 17, 1965. Mrs. Zastrow makes her home at 400 Kelly Street, Charles City, Iowa.

GEE, Mrs. Charles R., Shenandoah

Term Expires June 30, 1974

Born Jeanne Anderson, Aug. 21, 1925, Omaha, Neb. Parents are Dr. and Mrs. M. W. Anderson, Shenandoah, Iowa. Graduate of Shenandoah schools. Attended Nebraska Wesleyan University, Lincoln, Neb. Delta Zeta social sorority, Theta Alpha Phi, drama honorary. Graduated Gradwohl school of Laboratory Technology, St. Louis, Mo. Interned Lutheran Hospital, St. Louis; registered medical technician. Bacteriology instructor at Gradwohl. Married Charles R. Gee, Shenandoah, Dec. 7, 1947. Two children, Sally and Timothy. Member of Methodist Church, W.S.C.S., P.E.O., Shenandoah Book Club, A.F.S., Iowa Library Association, American Library Association, Hand Hospital Auxillary. Appointed to fill unexpired term February, 1961. Re-appointed for term to expire 1969.

SHERIDAN, William H., Keokuk

Term Expires June 30, 1971

Born in Bancroft, Iowa, son of Nicholas E. and Ellen A. Sheridan. Attended St. Mary's College, St. Mary's, Kansas; St. Louis University and State University of Iowa; State University of Iowa Law School, 1920. Served in U. S. Signal Corps (aviation section) 1917-1918; Air Corps (military aeronautics) 1918, 2nd Lt. A.S.M.A. Roman Catholic. Married M. Lucille Becker, 1929, and they have one daughter, Ann, presently an officer in the Diplomatic Corps of U.S.A. Member of Keokuk Country Club, Elks, Knights of Columbus, Lee County Bar Association, Iowa Bar Association and American Bar Association. Served as City Attorney, Keokuk, 1924-1923, Lee County State Representative 45th General Assembly regular and special sessions; Assistant U. S. Attorney—Southern District Iowa

1934-1950; Board of Governors—Iowa Bar Association, about 1960. Has also served on various Boards of Directors and Boards of Trustees, e.g., Pension and Retirement Trusts.

VERRIPS, Arie M., Sioux Center

Term expires June 30, 1970

Born in Sioux Center Oct. 25, 1924. Graduated from Sioux Center High School in 1942. In Navy 1942 to 1946. City Clerk and Utility Superintendent, Sioux Center, 14 years, presently City Manager. Married and has two children. Member Central Reformed Church. Past president Sioux Center Civic Club. Member Iowa Municipal Finance Officers Association (past president), Mid-West Electric Consumers Association, Denver, Colorado (vice president), American Public Gas Association, Washington, D. C. (past president), Missouri Basin Systems Group, Planning Committee (chairman municipal sub-committee). Democrat.

State Law Library

(Second Floor, Capitol Building)

The Iowa state law library, with its collection of upwards of 150,000 volumes, is one of the largest and most complete law libraries in the United States.

In addition to providing legal reference facilities for the Iowa supreme court judges, attorney general and other state officials, it is used as well by attorneys and the general public.

**DUNHAM, Geraldine, Polk County
Acting Iowa State Law Librarian**

Born in Des Moines, Iowa, daughter of the late Edward and Minnie Dunham. Graduate of Roosevelt high school, Des Moines, and Drake University. Employed in the Des Moines Public Library; the Iowa State Library, general division and assistant librarian in the economics and sociology department. Appointed to the Iowa State Law library in August, 1939, and appointed acting librarian in 1942, which position was retained for five years while the law librarian was in service. Reappointed acting law librarian in January, 1955. Member of the American Association of Law Libraries, Iowa Library Association, See Iowa First, Des Moines Art Center, Delta Gamma sorority and St. Paul's Episcopal Church.



State Medical Library

(Second Floor, Historical Building)

The Iowa State Medical Library was established as a department of the state library in July, 1919, and became a separate library in the reorganization of the state libraries by the Forty-eighth General Assembly in 1939.

The library contains 69,171 accessioned volumes and receives 399 medical and scientific periodicals annually, having over 100,000 unbound periodicals. The main work of the medical library is its mailing service, whereby proper material is selected and placed in the mail the same day doctors request literature by mail, phone or telegram.

The library also has a small museum of old medical instruments.

**SAMO, Marion C. (Wood), Polk County
Acting Iowa State Medical Librarian**



Born Sept. 7, 1904, Whitten, Iowa, daughter of Eugene D. and Addie Conant Curless. Graduated Union High School, 1921. Graduated from Iowa State University of Science and Technology (formerly Iowa State College), Ames, Iowa, B.S., (1925). One summer post graduate. Taught in public schools at Ankeny, Iowa, 1925-26. Employed in the Iowa State Medical Library as assistant medical librarian since April, 1936. Prior to that time did supply work in the stations department of the Des Moines Public Library, medicolegal research for Attorney Henry I. Sampson, and legislative reference work in the economics and sociology department of the Iowa State Library during two sessions of the Iowa Legislature. Following the death of Dr. Jeannette Dean Throckmorton, July 22, 1963, named acting medical librarian effective Aug. 1, 1963. Certified medical librarian (Certificate No. 5, dated Dec. 14, 1950). Member of Medical Library Association, member of the Executive Committee of the Midwest Regional Health Science Library and Cooperative Information Service, Iowa Library Association, Women's Department of Des Moines Chamber of Commerce, and University Christian Church.

State of Iowa Mail Room Division

The statehouse mail division has a staff of 10. These include statehouse postmaster, six mail clerk I's and three mail clerk II's. The division operates two mail trucks that average 65 miles daily, giving service to all such state government offices located outside major government buildings. This constitutes about 75 stops three times daily. All mail is brought back to Central Post Office located in the Grimes State Office Building where it is metered and dispatched three times daily to the U. S. Post Office.

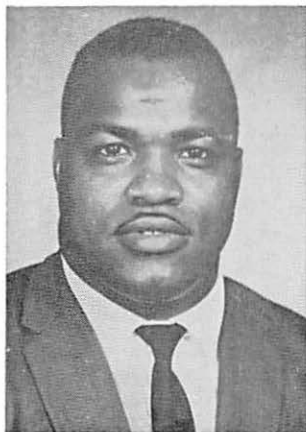

**CARTER, Ronald Lee, Des Moines
Democrat**

Superintendent of Mailing Division

Born September 30, 1935, in Kansas City, Missouri. Son of George and Christina Carter. Graduated from East High School 1953. Married March 3, 1955, to the former Miss Norma Jean Bailey. They are the parents of four children: Eric Eugene, Michael Lee, Rhonda Sue and Debra Jean. Member of St. John's Baptist Church. Served on executive board of N.A.A.C.P., Des Moines Board of International Education, Hawkeye Lodge No. 160, North Star No. 2.

State Printing Board

(Office located on ground floor of State Office Building)

Ex Officio Members

MELVIN D. SYNHORST, Secretary of State.

LLOYD R. SMITH, Auditor of State.

RICHARD C. TURNER, Attorney General.

Appointive Members, term of two years.

REEVES HALL, Independence, June 30, 1970.

LEWIS S. KIMER, Indianola, June 30, 1971.

Named by Printing Board

J C MOORE, Superintendent of Printing and Secretary of Board.

CARL S. BALL, Purchasing Agent and Assistant Secretary of Board.

L. DALE AHERN, Decorah, Editor, Iowa Official Register.

The State Printing Board has charge of all state printing, including printing for the three state colleges, the highway commission and institutions and officials outside of Des Moines. Contracts for all work and materials are let on competitive bids. The laws of the state are very explicit in directing the manner of advertising for and securing bids on all items.

The superintendent of printing is appointed by the board and is ex officio secretary of the board and its executive officer. The law directs that the manuscript of every report or document, book, booklet, bulletin or anything to be printed shall be transmitted to the superintendent of printing as soon as it is ready for printing, and he shall edit, revise, condense and arrange the same for printing. He has the custody of and attends to the distribution and sale of the code, session laws, supreme court reports and public documents, and the official register.

Centralized Printing Division

Eleanor Anderson, Foreman

By an act of the Fifty-fifth General Assembly (Code 62, §15.36) there was established a centralized printing department, to operate under the control of the State Printing Board. Offset machines are located in a room on the ground floor of the Grimes State Office Building, for printing of work to be produced for short runs and quick service. Paper and envelope supplies are distributed as requisitioned, on signed orders from each department.

MOORE, J C, Winterset

Superintendent of Printing

Born May 22, 1897, in Promise City, Iowa. Son of John Coe and Kathryn Easley Moore. Graduated Corydon High School, 1916, and attended Iowa State College, 1916-1917. Served for two years in France in World War I as a Sergeant in the Army Air Force. Married Marion S. Smith, 1937, and they have one adopted son, John E. Gorman. Presbyterian. Member of Rotary, Masonic Lodge, American Legion and V.F.W.; Iowa Press Assn., National Editorial Assn. and Madison County Combined Fund Board. Retired publisher of "The Winterset Madsonian" for 30 years. Served on Board of Trustees of Madison County Memorial Hospital and Municipal Light and Power Company of Winterset; two terms in Iowa House of Representatives and two years as appointive member of Iowa State Printing Board.





KIMER, Lewis S., Indianola

Born April 19, 1917, in Indianola, Iowa. Son of Grant L. and Effie Silliman Kimer. Graduated Indianola High School, 1935; B.S. degree from Simpson College, 1939. Married Maxine Keyes, 1941; two sons, Thomas L., born 1945, James L., born 1949, deceased 1969. Methodist. Member Lions Club, Masonic Lodge, Iowa Press Association, National Newspaper Association, Sigma Delta Chi. Member Executive Committee, Simpson College Board of Trustees; Board of Directors, Peoples Trust & Savings Bank, Indianola. Joined staff of The Record-Herald and Indianola Tribune, 1939, named Publisher 1960. Received Iowa Press Association Master Editor-Publisher Award, 1967.

HALL, Reeves Earl

Republican

Member of the State Printing Board

Born in Mason City, Dec. 26, 1921, son of W. Earl and Ruth Reeves Hall. Graduated from Mason City High School in 1940 and the State University of Iowa, BA, in Dec., 1943. Married Alberta Joslyn June 16, 1945. Two sons, David, 20, Jim, 17, daughter, Ann, 18. Worked on newspapers at Reno, Nev., and Decatur, Ill.; and for United Press, Chicago, prior to purchasing the Bulletin Journal, Independence, Iowa, Sept., 1946. President, Bulletin-Journal Printing Co., publisher of twin-weekly Conservative and Bulletin-Journal, Independence. Past president Independence Lions Club, Independence Community Council, secretary of People's Memorial Hospital board of trustees; former chairman of the building committee First United Presbyterian Church, past chairman of Buchanan County Red Cross chapter; Red Cross water safety chairman 21 years. Named outstanding young man in Iowa in 1957 by Junior Chamber of Commerce. Named Master Editor-Publisher by Iowa Press Association, 1968. Part owner of Monticello Express and Manchester Press. Chairman of Buchanan County United Fund, 1968; member of the Iowa Press Association, Sigma Delta Chi.



Superintendents of Printing

Under Authority of the Act of the 39th General Assembly

ROBERT HENDERSON—May, 1921-March, 1933.

CHARLES D. O'DONNELL—March, 1933-September, 1935.

TOM J. WHITE—September, 1935-December, 1938.

DAVID K. BROWN—January, 1939-March, 1941.

L. M. SHAW—March, 1941-August, 1942.

SHERMAN W. NEEDHAM—September, 1942-January, 1959.

STANTON E. TENNANT—February, 1959-February, 1966.

VICTOR D. GALLO—Assistant Superintendent, February, 1966-February, 1967.

J C MOORE—February, 1967- —

State Soil Conservation Committee

(Office on first floor of Grimes State Office Building)

- M. WAYNE CASEY, Peterson; term expires June 30, 1971.
DONALD L. JOHNSON, Fairfield; term expires June 30, 1971.
FRED CHERRY, Rowley; term expires June 30, 1973.
GEORGE K. ANNAN, Clarinda; term expires June 30, 1973.
WENDELL C. PELLETT, Atlantic; term expires June 30, 1975.
DEAN MARVIN A. ANDERSON, Ames, Iowa State University; ex officio member.
L. B. LIDDY, Des Moines; Secretary of Agriculture; ex officio member.
WILSON T. MOON, Des Moines, State Conservationist, U. S. Soil Conservation Service, Advisory to the Committee.
WILLIAM H. GREINER, Ankeny, Director.
FRED HIGGINBOTTOM, Bondurant, Assistant Director.

The State Soil Conservation Committee is responsible for the administration of the State Soil Conservation Districts Law. A few of the duties of the committee include organization and supervision of soil conservation districts; supervision of soil conservation district commissioner elections; promotion of soil conservation programs in soil conservation districts; dissemination of information between districts; assistance with the development of watersheds and act for the governor in approving or disapproving applications for watershed assistance under the federal watershed program; reviewing and making recommendations to the governor for approval or disapproval of federal Resource, Conservation and Development Projects; securing the cooperation and assistance of federal, state, and local agencies in the work of soil conservation districts; administration of state appropriations to soil conservation districts.

CASEY, M. Wayne, Peterson

Member, State Soil Conservation Committee

Born in Cherokee County, Iowa, Aug. 12, 1912. Attended Cherokee County rural schools, Larrabee High School and Coe College, Cedar Rapids, Iowa. Married and has three sons and one daughter. Owns and operates a farm and additional land in Buena Vista County. Served as a soil conservation district commissioner from 1954 to 1969. Member of the Little Sioux Works Committee from 1954 to 1969. Chosen Outstanding District Commissioner of Iowa in 1959. Former member of Buena Vista County Agricultural Stabilization and Conservation Committee and has served on other county agricultural agencies. Member of Masonic Lodge, Abu Bekr Shrine, and Order of Eastern Star. Has served as a 4-H club leader and is past chairman of the Congregational Church board, Peterson, Iowa.

JOHNSON, Donald L., Fairfield

Member, State Soil Conservation Committee

Born in Jefferson County, Iowa, Oct. 31, 1917. Attended rural school and graduated from Fairfield High School. Married Doris Ringelspach of Fairfield in 1943; they have three children: Dian, graduated from I.S.U., married, living in Ottawa, Ill. (wife of Dr. Donald Ahrendsen), Douglas, student at I.S.U. (farm operations), and Delores, living at home. Engaged in farming since 1943, and purchased home farm in 1945 where he and his family now reside. Carries out a conservation program (owner and operator of 750 acres) in his farming enterprise and also is a livestock feeder. He has served as a Jefferson County Soil Conservation district commissioner for 11 years, a director of the Iowa Association of Soil Conservation District Commissioners for four years, and secretary for the association two years. Was named an Iowa Master Farmer in 1959. Township trustee 12 years, township assessor five years. Has served as president of local school board, director of the Big Three Farm Service Company, 4-H Club leader, extension program planning committee, and township Farm Bureau di-

rector. President of Jefferson County Mutual Insurance Association last twelve years. Active member of First Lutheran Church in Fairfield, and member of the church council. Has served as Sunday School teacher and assistant Sunday School superintendent, and secretary of church council. Currently serving as member of Fairfield Community board of education.

CHERRY, Fred, Rowley

Member, State Soil Conservation Committee

Born in Linn County, Iowa, Dec. 1, 1916. Attended schools in Buchanan County, and is a graduate of Quasqueton High School. Married and has two daughters. Farm owner and operator in Buchanan County. Specializes in hog production. Was a district commissioner in the Buchanan County Soil Conservation District 14 years; member of State Soil Conservation Committee 10 years, 2 years as chairman; has served as regional director and vice president of the Iowa Association of Soil Conservation District Commissioners. Has served as secretary of the Buchanan County D.H.I.A.; president of local telephone company; chairman Rowley P.T.A.; township A.S.C. committeeman; Farm Bureau director, and president of Quasqueton High School Alumni Association. Member of the Methodist Church; and has served as Sunday School superintendent. Farms 320 acres—of which he owns 120 acres—in Buchanan county. Specializes in corn and hog production, feeding 1200 head of hogs a year. Member of the State Soil Conservation Committee for 14 years. Has been on the board of trustees in the Methodist Church in Rowley, is presently chairman of the official board and chairman of the building committee.

ANNAN, George Kenneth, Clarinda

Member, State Soil Conservation Committee

Born October 28, 1915, in Yorktown, Iowa. Son of Earl and Nina Annan. Graduated from Clarinda High School, 1933. Married Elsie B. Wilson, 1940, and they have three children: Mrs. Karen Eitzen, Cynthia and Rodney. Member of Yorktown Methodist Church and has served as trustee, secretary of the Sunday School and steward. Member of Farm Bureau, Iowa Assn. of Soil Conservation Commissioners (Director for 5 years); Soil Conservation Society of America, 13 years, National Livestock Feeders Assn. Served as Page County Soil Conservation District Commissioner since 1953; Page County Extension Council (2 terms) (Chairman, 1 yr.); Boys 4-H leader (2 years); Advisory Member of Page County Experimental Farm (7 years); secretary to local school board (12 years). Has a livestock and grain operation on 960 acres (owns part and rents part). Named outstanding Soil Conservation District Commissioner of Region 8 of the Iowa Assn. of Soil Conservation District Commissioners in 1960.

PELLETT, Wendell, Atlantic

Member, State Soil Conservation Committee

Born in Cass County, Iowa, March 15, 1917. Attended rural schools and graduated from Clarinda High School in 1935. Attended Iowa State University. Married Haleen Judd of Wlota, Iowa, and they have two children, Karen and Rickey. Owns and operates a farm in Cass County near Atlantic. Member of the Methodist Church and served on the official board. Has served on the township school board and on the Atlantic Community school board. Served on the County Farmers Home Administration board. Serving third six-year term as a Cass County Soil Conservation District Commissioner. One term as a regional director of the Iowa Association of Soil Conservation District Commissioners. Served as farmer member of State Soil Conservation Committee from July 1, 1961 to June 30, 1967 and a second term beginning July 1, 1969. Past member of the Atlantic YMCA board. Past president of Atlantic Lions Club and district governor of District 9C of Lions International. Received the Iowa Master Farmer Award in 1962.

ANDERSON, Marvin A., Ames

Ex officio Member, State Soil Conservation Committee

Born in Stanhope, Iowa, on January 31, 1913. Attended Waldorf Jr. College, Forest City, Iowa, 1932-1934. Iowa State University, 1936-1939, B.S., Agriculture. Iowa State University, M.S. 1949, and Ph.D., 1955. U.S.D.A. Superior Service Award, 1963. Married Marietta B. Bamble, 1940, and they have four children: Mark, Mary, Merrill and Martha. U.S.N.R. 1944-1946, Lt. j.g. Member of Lutheran Church, Rotary, Adult Education Society of America. Member of Gamma Sigma Delta, Alpha Zeta, Agr. Honorary Fraternities. Sigma Xi and Phi Kappa Phi, general Honorary Fraternities.

LIDDY, L. B., Des Moines, Secretary of Agriculture

Ex officio Member (see Secretary of Agriculture of this volume).

GREINER, William H., Ankeny
Director, State Soil Conservation
Committee

Born December 5, 1927, Jefferson, Iowa, son of Harry and Clara Greiner. Attended public schools of Greene County and graduated from the Jefferson High School in 1945. Attended Iowa State University and received a degree in agriculture in 1950. Served as a veterans' instructor in the Jefferson public schools for two years and farmed for three years near Jefferson, carrying on a general livestock feeding and soil conservation program. Was county extension assistant during summer vacation while in college. Assistant Director of the State Soil Conservation Committee, February 1956 to August 1957, was named Director September 1957. Married Carla Jean Ferguson of Jefferson; two daughters, Susan and Carol Jo, and one son, Mark. Member of Holy Trinity Lutheran Church, Ankeny, Iowa; Alpha Gamma Rho Alumni Association of Des Moines; Masonic Order, Des Moines Consistory; and the Soil Conservation Society of America. Honorary member of the Iowa Association of Soil Conservation District Commissioners and honorary Iowa Farmer of the Iowa Association of Future Farmers of America.



Superintendent of Buildings and Grounds

Appointed by the Executive Council
 (Office located on Ground Floor of Capitol Building)

WILLIAM F. GALL, Des Moines, Superintendent.

The superintendent of buildings and grounds of the state of Iowa, under the direction of the governor, is authorized to provide, furnish and pay for public utilities, service, heat, maintenance, minor repairs and equipment in operating and maintaining the official residence of the governor of Iowa, located at 2900 Grand Avenue, Des Moines.

It is also the duty of the superintendent, except as otherwise provided by law, to have charge of preserve and adequately protect the state capitol and grounds, and all other state grounds and buildings at

GALL, William F., Des Moines
Superintendent

Born March 28, 1912, in Milbury, Ohio. Son of O. C. and Elsie Gall. Ohio State University, 1931-1938, Bachelor Industrial Engineering (BIE); registered professional engineer. Alpha Tau Omega fraternity. Married Elizabeth Jane Amend, 1942, and they have two daughters: Diana Jean Fitzgerald and Martha Jane James. Lutheran. U. S. Rubber Company, Detroit and Des Moines, Industrial Engineering Supervisor, 1938-1945. Selby Shoe Company, Portsmouth, Ohio, Superintendent Industrial Engineer, 1945-1949. Meredith Publishing Company Plant Engineer, 1949-1964. Kiowa Corporation, Marshalltown, Iowa, Plant Engineer, 1966-67.



the seat of government and all property connected therewith or used therein or thereon, to see that all parts and apartments of said buildings are properly ventilated and kept clean and in order; to see that all visitors at proper hours are properly escorted over said grounds and through said buildings, free of expense; to have at all times charge of and supervision over the police, janitors, and other employees of this department in and about the capitol and other state buildings at the seat of government; to institute in the name of the state, and with advice and consent of the attorney general, civil and criminal proceedings against any person for injury or threatened injury to any public property under his control; and to keep plans and surveys of the public grounds, buildings and underground constructions at the seat of government; to perform all duties required by law or order of the executive council.

The present staff consists of 157 regular employees. In addition to a janitorial group of 86, there are 12 elevator operators, 11 firemen and engineers, four electricians, three gardeners, two plumbers, five painters, four garage drivers and mechanics, one storekeeper, one bookkeeper, one administrative assistant, and one secretary. The buildings and grounds department, with its handful of artificers, in addition to maintaining the grounds, give attention to alterations, repairs, replacements and general maintenance of all buildings on the capitol grounds of nearly 100 acres.

Many visitors trek to this seat of government each day of the year. The increase in number of visitors seems to indicate a growing interest in the affairs of state, as well as a desire to enjoy the beauty of the capitol buildings and grounds. During the legislative session, the number of daily visitors varies from 500 to 2,300. In the past year there were guests from each of the 50 states and many foreign countries.

Watchmakers' Board

WILLA J. DICKENS, Iowa City; term expires June 30, 1971.

DONALD C. SPAIGHT, Cedar Rapids; term expires June 30, 1971.

JAMES R. WILLIAMS, Storm Lake; term expires June 30, 1970.

DELMAR D. CONKLIN, Perry; term expires June 30, 1972.

KENNETH WOLDRUFF, Griswold; term expires June 30, 1972.

RAY A. WILEY, Des Moines, Executive Secretary, 507 Flynn Building.

The Fifty-first General Asembly created a Watchmakers' Board to register all persons or firms engaged in watchmaking or repair. Members of the board are paid \$10 per day during sessions of the board, with maximum compensation of \$300 a year. They are required by law to meet at least once every six months.

County Officials of Iowa for 1969-70

Term of County Officers

The treasurer and recorder are in the last half of a four-year term for which they were elected in 1966. The auditor, clerk of court, and sheriff are in the first half of a four-year term for which they were elected in 1968. The county attorney is elected for two years, as stipulated by the state constitution. The superintendent of schools is appointed by the county board of education for three years. The county engineer is appointed by the board of supervisors for not to exceed three years. County assessors (and city assessors in larger cities) are appointed by conference boards representing the taxing bodies, for six-year terms. The medical examiner is appointed for two years by the board of supervisors. County supervisors are elected to four-year terms, but not all in the same year. Some individual supervisors may be serving either a three or five-year term, in order to conform their term to a law changing the commencement date of some terms of office.

1 ADAIR COUNTY—County Seat, Greenfield

Office	Name of Officer	Postoffice Address	Politics
Auditor	Leonard C. Wright	Greenfield	Republican
Clerk of Court	Max L. Porter	Greenfield	Republican
County Assessor	Kenneth K. Kirlin	Greenfield	Republican
County Attorney	William W. Don Carlos	Greenfield	Republican
County Engineer	James S. Connell	Greenfield	Republican
Director of Relief	Yelda Cole	Greenfield	Republican
Medical Examiner	J. B. Baker, D.O.	Greenfield	Republican
Recorder	Anita D. Welcher	Greenfield	Republican
Sheriff	Don L. Foster	Greenfield	Republican
Soldiers Relief Secy.	Gaylord Don Carlos	Greenfield	Republican
Supt. of Schools	George Bergmann	Greenfield	Republican
Supervisor	Rex L. Kingery	Adair	Republican
Supervisor	Wilton R. Winn	Greenfield	Republican
Supervisor	Leo L. Foster	Fontanelle	Republican
Supervisor	Ronald Purdy	Fontanelle	Republican
Treasurer	Leota Estell	Greenfield	Republican

2 ADAMS COUNTY—County Seat, Corning

Auditor	Mary M. Angus	Corning	Republican
Clerk of Court	Albert Crow	Corning	Republican
County Assessor	Eldon Roberts	Corning	
County Attorney	Eugene W. Mullin	Corning	Democrat
County Engineer	William Schultz	Corning	
Director of Relief	Joe Jones	Corning	Republican
Medical Examiner	C. L. Bain, M.D.	Corning	
Recorder	Mary B. Ireland	Corning	Republican
Sheriff	Merlin Dixon	Corning	Democrat
Soldiers Relief Secy.	Joe Jones	Corning	Republican
Supt. of Schools	Joe Whitaker	Bedford	
Supervisor	Marvin D. Johnston	Corning	Republican
Supervisor	Clifford Rice	Creston	Republican
Supervisor	Jack Amdor	Brooks	Republican
Supervisor	L. J. Cronwall	Nodaway	Republican
Supervisor	Robert Swartz	Corning	Republican
Supervisor	Clyde Lewis	Nodaway	Republican
Treasurer	Joseph A. Johnston	Prescott	Democrat

3

ALLAMAKEE COUNTY—County Seat, Waukon

Office	Name of Officer	Postoffice Address	Politics
Auditor	L. E. Ricker	Waukon	Republican
Clerk of Court	Lloyd R. Kolsrud	Waukon	Republican
County Assessor	A. L. Hansmeier	Waukon	
County Attorney	John W. Shafer	Waukon	Republican
County Engineer	David E. Hoover	Waukon	
County Nurse	Arlene Ingles	Waukon	
Director of Relief	Mary C. Ellingson	Waukon	
Medical Examiner	Alden F. Wiley	Waukon	
Recorder	Keith E. Bigelow	Waukon	Republican
Sheriff	Theodore H. Rumph, Jr.	Waukon	Republican
Soldiers Relief Secy.	A. G. Smedarud	Waukon	Republican
Supt. of Schools	Abner A. Hendrickson	Decorah	
Supervisor	M. L. Yohe	Waterville	Republican
Supervisor	Frank D. Beardmore	Waukon	Republican
Supervisor	John H. Baumgartner	Waukon	Republican
Treasurer	Arthur Wendel	Lansing	Republican

4

APPANOOSE COUNTY—County Seat, Centerville

Auditor	Verl K. Farnsworth	Centerville	Republican
Clerk of Court	Gloria Cortesio	Centerville	Republican
County Assessor	Roy Livengood	Centerville	Republican
County Attorney	Marvin V. Colton	Centerville	Republican
County Engineer	M. M. Doggett	Centerville	Republican
County Nurse	Lorraine Ramos	Centerville	Republican
Director of Relief	John Cassidy	Centerville	Republican
Medical Examiner	M. G. Parks, M.D.	Centerville	Republican
Recorder	Virginia Barbaglia	Centerville	Republican
Sheriff	Harry M. Robertson	Centerville	Democrat
Soldiers Relief Secy.	Earl G. Brooks	Centerville	Republican
Supt. of Schools	George Starcevich	Centerville	Republican
Supervisor	Carl A. Evans	Centerville	Republican
Supervisor	Gail W. Falkner	Centerville	Republican
Supervisor	Arthur Streepy	Centerville	Democrat
Supervisor	Doyle N. Anderson	Moulton	Republican
Treasurer	Earl Hedgecock	Centerville	Republican

5

AUDUBON COUNTY—County Seat, Audubon

Auditor	Robert Christoffersen	Audubon	Democrat
Clerk of Court	Carl M. Christoffersen	Hamlin	Democrat
County Assessor	Nels Beck	Exira	Democrat
County Attorney	Robert Nelson	Exira	Democrat
County Engineer	Randall Murdock	Audubon	
County Nurse	Gloria Hansen	Brynton	
Director of Relief	Ceolo Shoemaker	Gray	Republican
Medical Examiner	Richard Bartley	Audubon	
Recorder	F. V. Frederiksen	Exira	Republican
Sheriff	William Nielsen	Audubon	Democrat
Soldiers Relief Secy.	Leona Ross	Audubon	Republican
Supt. of Schools	John J. Dulin	Audubon	Democrat
Supervisor	Frank Campbell	Audubon	Democrat
Supervisor	Russell Clemens	Kimballton	Democrat
Supervisor	Warren F. Thompson	Exira	Republican
Treasurer	Carl Groteluschen	Audubon	Republican

COUNTY OFFICIALS

241

6

BENTON COUNTY—County Seat, Vinton

Office	Name of Officer	Postoffice Address	Politics
Auditor	Mrs. Florence E. Rippel	Vinton	Republican
Clerk of Court	Juanita Trinder	Vinton	Republican
County Assessor	Homer M. Lockard	Garrison	
County Attorney	Boyd J. Milroy	Vinton	Republican
County Engineer	William Blackmer	Vinton	
County Nurse	Nancy Thiele	Dysart	
Director of Relief	Reuben Senft	Shellsburg	Republican
Medical Examiner	C. E. Douglas	Belle Plaine	
Recorder	Wade K. Roszell	Vinton	Republican
Sheriff	Harold D. Burch	Vinton	Democrat
Soldiers Relief Secy.	Theodore Dick	Vinton	Republican
Supt. of Schools	Floyd L. Ellson	Vinton	
Supervisor	Jay W. Nabholz	Shellsburg	Republican
Supervisor	Alfred Lahn	Belle Plaine	Democrat
Supervisor	Everett R. Mayhew	Mt. Auburn	Republican
Supervisor	Clarence Schulze	Blairstown	Republican
Treasurer	Rose M. Whipple	Vinton	Republican

7

BLACK HAWK COUNTY—County Seat, Waterloo

Auditor	Howard Gibbs	Waterloo	Republican
Clerk of Court	Eugene J. Perry	Waterloo	Republican
County Assessor	George Hadley	Waterloo	
County Attorney	David J. Dutton	Waterloo	Republican
County Engineer	Raymond L. Stevenson	Waterloo	
County Nurse	Anita Roth	Waterloo	
County Nurse	Leatha M. Primrose	Waterloo	
Director of Relief	Lucy R. Jurging	Waterloo	
Medical Examiner	Dr. Paul T. O'Keefe	Waterloo	
Recorder	Ramona J. Williams	Waterloo	Republican
Sheriff	Robert A. Aldrich	Waterloo	Republican
Soldiers Relief Secy.	Edward G. Miller	Waterloo	
Supt. of Schools	Perry H. Grier	Waterloo	
Supervisor	William J. Beck	Waterloo	Democrat
Supervisor	Clark M. Lichty	Waterloo	Republican
Supervisor	Don M. Price	Waterloo	Democrat
Supervisor	Leo P. Roof	Waterloo	Republican
Supervisor	Donald F. Sage	Waterloo	Republican
Supervisor	Carl A. Neubauer	Waterloo	Republican
Supervisor	Henry D. Willoughby	Waterloo	Republican
Treasurer	Dewey S. Butterfield	Waterloo	Republican

8

BOONE COUNTY—County Seat, Boone

Auditor	Thelma Kendall	Boone	Republican
Clerk of Court	Enid M. Sturts	Ogden	Republican
County Assessor	Wilbur Teagarden	Boone	Republican
County Attorney	Stanley R. Simpson	Ogden	Republican
County Engineer	Carl F. Schnoor	Boone	Republican
County Nurse	Joan Wright	Ames	
Director of Relief	Percy E. Barry	Boone	
Medical Examiner	Louis R. Greco, M.D.	Boone	
Recorder	Mary A. Duffy	Boone	Democrat
Sheriff	Jack H. Camelin	Boone	Republican
Soldiers Relief Secy.	Paul Lowrey	Pilot Mound	
Supt. of Schools	Chester Jensen	Boone	
Supervisor	Sidney L. Stumbo	Boone	Democrat
Supervisor	Lucian Hamman	Woodward	Democrat
Supervisor	M. C. (Ty) Cole	Madrid	Democrat
Treasurer	Robert M. Anderson	Boone	

BREMER COUNTY—County Seat, Waverly

Office	Name of Officer	Postoffice Address	Politics
Auditor	Dorothea Stemons	Waverly	Republican
Clerk of Court	Lois Slater	Waverly	Democrat
County Assessor	W. J. Kelling	Waverly	
County Attorney	Richard L. Kemming	Waverly	Republican
County Engineer	Earl Welshons	Waverly	
Director of Relief	Verlyn Wieden	Waverly	
Medical Examiner	Dr. Robert E. Shaw	Waverly	
Recorder	John Sperry	Waverly	Democrat
Sheriff	J. A. Leemon	Waverly	Democrat
Soldiers Relief Secy.	Betty Gambaiani	Waverly	
Supt. of Schools	L. A. Miller	Hampton	
Supervisor	Ralph W. Juhl	Waverly	Republican
Supervisor	Lorence H. Platte	Denver	Democrat
Supervisor	Reinhard A. Buhr	Sumner	Republican

BUCHANAN COUNTY—County Seat, Independence

Auditor	Helen McCullow	Independence	Republican
Clerk of Court	Betty Cameron	Independence	Republican
County Assessor	Lawrence L. Jacobs	Independence	Republican
County Attorney	Kenneth W. Martinson	Independence	Republican
County Engineer	George R. Elliott	Independence	Republican
County Nurse	Nancy Crawford	Independence	
Director of Relief	Kenneth McCardle	Independence	Republican
Medical Examiner	Dr. L. John Flage, M.D.	Independence	
Recorder	Leslie D. Fry	Independence	Republican
Sheriff	Fred W. Beier	Independence	Republican
Soldiers Relief Secy.	Burr K. McFarland, Sr.	Independence	Republican
Supt. of Schools	Perry Grier	Waterloo	
Supervisor	Richard L. Cameron	Independence	Democrat
Supervisor	Wayne Havens	Masonville	Republican
Supervisor	Harry R. Ballou	Jesup	Republican
Treasurer	Evelyn Miller	Independence	Republican

BUENA VISTA COUNTY—County Seat, Storm Lake

Auditor	Elsie E. Sorbe	Storm Lake	Republican
Clerk of Court	Gene Lucia Clancy	Storm Lake	Republican
County Assessor	Lester Gingerich	Storm Lake	
County Attorney	Emery H. Emerson	Storm Lake	Republican
County Engineer	Donald D. Linnan	Storm Lake	
County Nurse	Mrs. Barbara Thiede	Storm Lake	
Director of Welfare	Mrs. Marjorie Johnson	Alta	
Medical Examiner	Dr. R. P. Noble	Alta	
Recorder	Olive C. Freeney	Storm Lake	Republican
Sheriff	John B. Galbraith	Storm Lake	Republican
Supt. of Schools	Gay Orr	Storm Lake	
Supervisor	Edgar L. Bentley	Marathon	Republican
Supervisor	Alvin S. Hansen	Alta	Democrat
Supervisor	Edward P. Nelsen	Newell	Republican
Supervisor	A. R. Rehnstrom	Linn Grove	Republican
Supervisor	Everett Willcutt	Storm Lake	Republican
Treasurer	Herbert E. Sievers	Storm Lake	

12

BUTLER COUNTY—County Seat, Allison

Office	Name of Officer	Postoffice Address	Politics
Auditor.....	Vernon O. Larsen.....	Allison.....	Republican
Clerk of Court.....	Walter W. Wilhelm.....	Allison.....	Republican
County Assessor.....	Herman H. Brocka.....	Parkersburg.....	Republican
County Attorney.....	Craig Rolfs.....	Parkersburg.....	Republican
County Engineer.....	David L. Everds.....	Allison.....	Republican
Director of Relief.....	Helen D. Larsen.....	Allison.....	Republican
Medical Examiner.....	Dr. F. F. McKean.....	Allison.....	Republican
Recorder.....	Robert F. Klunder.....	Allison.....	Republican
Sheriff.....	Pete E. Boomgarden.....	Allison.....	Republican
Soldiers Relief Secy.....	Dorothy M. Stout.....	Parkersburg.....	Republican
Supt. of Schools.....	Leonard A. Miller.....	Hampton.....	Republican
Supervisor.....	Harold E. Voss.....	Austinville.....	Republican
Supervisor.....	W. H. Skinner.....	Clarksville.....	Republican
Supervisor.....	Wibur E. Tindall.....	Greene.....	Republican
Treasurer.....	Victor C. Woodley.....	Allison.....	Republican

13

CALHOUN COUNTY—County Seat, Rockwell City

Auditor.....	L. E. Albrecht.....	Rockwell City.....	Republican
Clerk of Court.....	Vivian Breitenbach.....	Rockwell City.....	Republican
County Assessor.....	Luther E. Ollenburg.....	Rockwell City.....	
County Attorney.....	Joel E. Swanson.....	Lake City.....	Republican
County Engineer.....	Forest W. Akers.....	Rockwell City.....	
Director of Relief.....	Mildred G. Wright.....	Rockwell City.....	
Medical Examiner.....	Dr. J. Charles Comstock.....	Lake City.....	
Recorder.....	Margaret Petted.....	Rockwell City.....	Democrat
Sheriff.....	Leroy V. Morgan.....	Rockwell City.....	Democrat
Soldiers Relief Secy.....	Hilda Beasdel.....	Rockwell City.....	
Supt. of Schools.....	C. W. Hamand.....	Sac City.....	
Supervisor.....	W. W. Ridgely.....	Rockwell City.....	Republican
Supervisor.....	Gerald Lasher.....	Lake City.....	Democrat
Supervisor.....	F. W. Howard.....	Manson.....	Republican
Treasurer.....	Joyce McClintock.....	Rockwell City.....	Republican

14

CARROLL COUNTY—County Seat, Carroll

Auditor.....	Leon P. Oswald.....	Carroll.....	Democrat
Clerk of Court.....	Alfred J. Klocke.....	Carroll.....	Democrat
County Assessor.....	Harold H. Grundmeier.....	Carroll.....	
County Attorney.....	David E. Green.....	Carroll.....	Democrat
County Engineer.....	Martin Schmeiser.....	Carroll.....	
County Nurse.....	Virginia Welsh.....	Coon Rapids.....	
Director of Relief.....	Eleanor Dinamore.....	Carroll.....	
Medical Examiner.....	Dr. Roland B. Morrison, M.D.....	Carroll.....	
Recorder.....	Ray Reicks.....	Carroll.....	Democrat
Sheriff.....	John G. Longnecker.....	Carroll.....	Democrat
Soldiers Relief Secy.....	Russell S. Wunschel.....	Carroll.....	
Supt. of Schools.....	Lyle Tenold.....	Carroll.....	
Supervisor.....	Art Hinners.....	Halbur.....	Democrat
Supervisor.....	Warren Remsburg.....	Glidden.....	Republican
Supervisor.....	Donald O'Herron.....	Carroll.....	Democrat
Supervisor.....	Neil Reiman.....	Arcadia.....	Democrat
Supervisor.....	Orel Thomas.....	Coon Rapids.....	Republican
Supervisor.....	Leonard Ruppjer.....	Templeton.....	Republican
Treasurer.....	Bernice Williams.....	Roselle.....	

15

CASS COUNTY—County Seat, Atlantic

Office	Name of Officer	Postoffice Address	Politics
Auditor	M. Dale King	Atlantic	Republican
Clerk of Court	Cathryn McMullen	Massena	Republican
County Assessor	Donald McLaren	Atlantic	
County Attorney	C. R. Yarham	Atlantic	Republican
County Engineer	Martin Noonan	Atlantic	
Director of Relief	Gary Tharp	Atlantic	
Medical Examiner	E. M. Juel	Atlantic	
Recorder	Jeanne Brodersen	Atlantic	Republican
Sheriff	Ben J. Magill	Atlantic	Republican
Soldiers Relief Secy.	King M. Tomlinson	Lewis	
Supt. of Schools	Forrest Brouhard	Harlan	
Supervisor	Carl Reed	Atlantic	Republican
Supervisor	David Herrick	Atlantic	Republican
Supervisor	Marion Blanchard	Griswold	Republican
Supervisor	Raymond Dorsey	Anita	Republican
Supervisor	Norman Smith	Cumberland	Republican
Supervisor	Vyrlé DeVoss	Atlantic	Republican
Treasurer	R. H. Laarts	Anita	Republican

16

CEDAR COUNTY—County Seat, Tipton

Auditor	Richard L. Kemmann	Clarence	Republican
Clerk of Court	Phyllis Lenschow	Bennett	Republican
County Assessor	H. L. Busching	Tipton	Republican
County Attorney	Max R. Werling	Tipton	Republican
County Engineer	Charles K. Paulson	Tipton	
Director of Relief	Mary Ellen Liercke	Tipton	Republican
Medical Examiner	W. J. Kopsa, M.D.	Tipton	Republican
Recorder	Marjorie Eggert	Tipton	Republican
Sheriff	Richard Barden	Bennett	Republican
Soldiers Relief Secy.	George Drager	Tipton	
Supervisor	R. M. Willer	Tipton	Republican
Supervisor	LaForest Jedlicka	Tipton	Democrat
Supervisor	Glenn Hoffman	West Branch	Republican
Supervisor	Leroy Wiese	Bennett	Republican
Supervisor	George A. Cary	Tipton	Republican
Supervisor	Virgil Walter	Stanwood	Republican
Treasurer	J. R. Reeder	Tipton	Republican

17

CERRO GORDO COUNTY—County Seat, Mason City

Auditor	Shirley E. Easton	Mason City	Republican
Clerk of Court	Janette Jass	Mason City	Republican
County Assessor	Howard Jackson	Mason City	
City Assessor	Marvin Wolters	Mason City	
County Attorney	Clayton L. Wornson	Clear Lake	Republican
County Engineer	Warren G. Davison	Mason City	
County Nurse	Verna Muhl	Mason City	
Director of Relief	Vietta Thornton	Mason City	
Recorder	Bernice Tait	Mason City	Republican
Sheriff	Gerald D. Allen	Mason City	Republican
Soldiers Relief Secy.	Alice Sweeney	Mason City	
Supt. of Schools	M. C. Martin	Mason City	
Supervisor	J. C. Dickinson	Mason City	Democrat
Supervisor	Elmer Luscomb	Clear Lake	Republican
Supervisor	Glen Roben	Sheffield	Republican
Supervisor	Frank B. Pirkle	Mason City	Republican
Treasurer	Ethel Ridgeway	Mason City	Republican

COUNTY OFFICIALS

245

18

CHEROKEE COUNTY—County Seat, Cherokee

Office	Name of Officer	Postoffice Address	Politics
Auditor	Beverly Anderson	Cherokee	Republican
Clerk of Court	Harold M. Smith	Cherokee	Republican
County Assessor	Harold D. Zarr	Larabee	Republican
County Attorney	James L. McDonald	Cherokee	Republican
County Engineer	Wm. R. Bennett	Cherokee	Republican
Director of Relief	John C. Smith	Cherokee	
Medical Examiner	Dr. D. C. Koser	Cherokee	Republican
Recorder	Boyd J. Sinky	Cherokee	Republican
Sheriff	Darrel (Bud) Stroud	Cherokee	Republican
Supt. of Schools	S. L. O'Donnell	Ida Grove	
Supervisor	T. H. Mummert	Aurelia	Republican
Supervisor	Albert Peterson	Cherokee	Republican
Supervisor	Harvey Miller	Marcus	Republican
Supervisor	A. J. Leonard	Holstein	Republican
Supervisor	Iver Johnson	Washta	Republican
Treasurer	Alvin G. Holler	Cherokee	Republican

19

CHICKASAW COUNTY—County Seat, New Hampton

Auditor	Luella S. Lents	New Hampton	Democrat
Clerk of Court	W. F. Heusmann	New Hampton	Republican
County Assessor	Harold Haying	New Hampton	Democrat
County Attorney	William L. Wegman	New Hampton	Democrat
County Engineer	Richard C. Brown	New Hampton	Democrat
Director of Relief	Julian Natvig	New Hampton	Republican
Medical Examiner	Dr. J. E. Murtaugh	New Hampton	Republican
Recorder	Evelyn A. Rochford	New Hampton	Democrat
Sheriff	Galon E. Folkers	New Hampton	Republican
Soldiers Relief Secy.	Ralph This	New Hampton	Democrat
Supt. of Schools	Richard Hanson	West Union	Republican
Supervisor	Ben Busta	Lawler	Democrat
Supervisor	Joe N. Elena	Alta Vista	Democrat
Supervisor	Henry Dana	Nashua	Republican
Supervisor	Raymond Huegel	New Hampton	Democrat
Supervisor	Erwin Niswoehner	Fredericksburg	Republican
Treasurer	Sadie L. McFarland	New Hampton	Republican

20

CLARKE COUNTY—County Seat, Osceola

Auditor	Helen Ferris	Osceola	Democrat
Clerk of Court	Leota Miller	Osceola	Democrat
County Assessor	Joe Edgington	Osceola	
County Attorney	Richard Ramsey	Osceola	Republican
County Engineer	Orville Ives	Osceola	
Director of Relief	Wanda Craft	Osceola	
Medical Examiner	G. I. Armitage	Osceola	
Recorder	Hallie Johnson	Osceola	Republican
Sheriff	John H. Stearns	Osceola	Democrat
Soldiers Relief Secy.	Lloyd Wilson	Osceola	
Supt. of Schools	Russell Ward	Osceola	
Supervisor	Gerald Baughman	Murray	Democrat
Supervisor	Harvey Phipps	Osceola	Republican
Treasurer	Aletha Ruble	Woodburn	Republican

CLAY COUNTY—County Seat, Spencer

Office	Name of Officer	Postoffice Address	Politics
Auditor	Elmer A. Zemke	Spencer	Republican
Clerk of Court	Robert Keir	Spencer	Republican
County Assessor	Oscar Schmid	Spencer	
County Attorney	Robert W. Sackett	Spencer	Republican
County Engineer	Eldo Schornhorst	Spencer	
County Nurse	Mrs. Lucille O'Neill	Spencer	
Director of Relief	Paul K. Williams	Spencer	
Medical Examiner	Dr. Lyle F. Frink	Spencer	
Recorder	Albert B. Condra	Spencer	Republican
Sheriff	Boyd Bushey	Spencer	Republican
Soldiers Relief Secy.	Mrs. Rose Ann Hecox	Spencer	
Supt. of Schools	George W. Johnson	Spencer	
Supervisor	W. T. Dittinger	Marathon	Republican
Supervisor	Ralph E. Nelson	Linn Grove	Republican
Supervisor	G. E. Johnson	Terril	Republican
Supervisor	Clifford W. Hanson	Spencer	Republican
Supervisor	Melvin Straub	Everly	Republican
Supervisor	Glen Mason	Greenville	Democrat
Treasurer	Anna Pitcher	Spencer	Republican

CLAYTON COUNTY—County Seat, Elkader

Auditor	Ray G. Zwanziger	Volga	Republican
Clerk of Court	Milton F. Hamann	Farmersburg	Republican
County Assessor	D. C. Thein	Elkader	
County Attorney	Harold H. Pahlas	Elkader	Democrat
County Engineer	Milton L. Johnson	Elkader	Republican
Director of Relief	Alva Edwards	Elkader	
Medical Examiner	Dr. D. W. Pfeiffer	McGregor	
Recorder	Bernice Carpenter	Strawberry Point	Republican
Sheriff	Gerald J. Block	Guttenberg	Republican
Soldiers Relief Secy.	E. F. Seifert	Elkader	
Supt. of Schools	Donald D. Potter	Manchester	
Supervisor	Gerald M. Stence	St. Olaf	Democrat
Supervisor	Arnold Klaas	No. Buena Vista	Democrat
Supervisor	Kermit Klinge	Monona	Republican
Supervisor	Charles H. Meyers	Guttenberg	Republican
Treasurer	James L. Peters	Monona	Democrat

CLINTON COUNTY—County Seat, Clinton

Auditor	J. H. Lane	Clinton	Republican
Clerk of Court	Charles R. Anderson	Clinton	Republican
County Assessor	Ray J. Brown	Clinton	
County Attorney	L. D. Carstensen	Clinton	Republican
County Engineer	Philo H. Tucker	Clinton	
County Nurse	Doris Ryan	DeWitt	
Director of Relief	Nancy J. Law	Clinton	
Medical Examiner	William R. Meyer, M.D.	Clinton	
Recorder	Walter M. Lange	Clinton	Republican
Sheriff	Marvin E. Bruhn	Camanche	Republican
Soldiers Relief Secy.	Josina Lein	Clinton	
Supt. of Schools	Charles C. Fowler	Clinton	
Supervisor	B. R. Cornish	Elwood	Republican
Supervisor	William H. Goddard	DeWitt	Republican
Supervisor	Reynold P. Jurgensen	Clinton	Republican
Treasurer	Homer B. Hoskinson	Clinton	Republican

COUNTY OFFICIALS

24 CRAWFORD COUNTY—County Seat, Denison

Office	Name of Officer	Postoffice Address	Politics
Auditor	Earl J. Christiansen	Denison	Democrat
Clerk of Court	Dorothy W. Mesenbrink	Denison	Democrat
County Assessor	Wm. L. Dobler	Denison	
County Attorney	Gary R. Hall	Denison	Democrat
County Engineer	William C. Stone	Denison	
County Nurse	Dorothy May Rabe	Denison	
Director of Relief	Ralph Bachmann	Denison	
Medical Examiner	M. U. Broers, M.D.	Schleswig	
Recorder	Ines D. Hoffman	Denison	Democrat
Sheriff	Donald Stehr	Denison	Republican
Supt. of Schools	S. L. O'Donnell	Ida Grove	
Supervisor	Mervin Arnold	Denison	Democrat
Supervisor	John Hildebrandt	Denison	Republican
Supervisor	Loren E. Kearnes	Vail	Democrat
Supervisor	Otto Kuehl	Schleswig	Democrat
Supervisor	Clarence Stammer	Manning	Democrat
Supervisor	Garth Fuller	Manilla	Republican
Supervisor	William O. Stoelk	Westside	Republican
Treasurer	Donald J. Groth	Denison	Democrat

25 DALLAS COUNTY—County Seat, Adel

Auditor	Roberta Burkhead	Adel	Democrat
Clerk of Court	Dwight E. Barton	Dallas Center	Democrat
County Assessor	Robert Cook	Adel	
County Attorney	James E. Van Werden	Adel	Republican
County Engineer	Gene Hardy	Adel	
County Nurse	Margaret Felton	Waukee	
Director of Relief	Howard Seeley	Perry	
Medical Examiner	Keith M. Chapler	Dexter	
Recorder	Marguerite Gowin	Adel	Republican
Sheriff	John T. Wright	Adel	Democrat
Soldiers Relief Secy	Curtis Murphy	Van Meter	
Supt. of Schools	Lloyd Godfrey	Adel	
Supervisor	Loren Diddy	Perry	Democrat
Supervisor	Howard Walker	Dexter	Republican
Supervisor	J. Francis Weil	Waukee	Democrat
Treasurer	Murray Luther	Adel	Republican

26 DAVIS COUNTY—County Seat, Bloomfield

Auditor	Dewey Carbaugh	Floris	Democrat
Clerk of Court	Donald D. Jones	Bloomfield	Republican
County Assessor	Clifford Lawson	Bloomfield	Republican
County Attorney	Vern M. Ball	Bloomfield	Democrat
County Engineer	Andrew E. Schumann	Delta	
County Nurse	Joan Bride	Bloomfield	
Director of Relief	Robert Drake	Bloomfield	
Recorder	Harvey Parks	Bloomfield	Democrat
Sheriff	Lyle Horn	Bloomfield	Democrat
Soldiers Relief Secy	Audie T. Redmond	Bloomfield	Republican
Supt. of Schools	Donald C. Milligan	Bloomfield	Republican
Supervisor	Sam Botts, Jr.	Bloomfield	Democrat
Supervisor	Glenn Wilkinson	Bloomfield	Democrat
Supervisor	James Padgett	Bloomfield	Democrat
Treasurer	V. L. Smith	Bloomfield	

Office	Name of Officer	Postoffice Address	Politics
Auditor	Douglas Akers	Leon	Republican
Clerk of Court	Greta Willis	Leon	Republican
County Assessor	Wiley Buchanan	Leon	Republican
County Attorney	Robert Stewart	Leon	Republican
County Engineer	Vaughn Clark	Leon	Republican
Recorder	Cleo Norman	Decatur	Republican
Sheriff	Deral Houck	Leon	Republican
Supt. of Schools	Thomas Moore	Creston	Republican
Supervisor	Lee Hewlett	Grand River	Republican
Supervisor	Allen J. Kucera	Garden Grove	Democrat
Supervisor	Almon Kaestner	Lamoni	Democrat
Supervisor	Vere Dale	Humeston	Democrat
Treasurer	Cecil R. Rhodes	Leon	Republican

Auditor	Janet Williams	Manchester	Republican
Clerk of Court	R. W. Nieman	Manchester	Republican
County Assessor	Frank J. McSpaden	Manchester	Republican
County Attorney	E. Michael Carr	Manchester	Democrat
County Engineer	George E. Hanslik	Manchester	Republican
County Nurse	Geraldine Wendling	Dundee	
Medical Examiner	R. E. Clark	Manchester	Republican
Recorder	Joan W. Brooks	Manchester	Republican
Sheriff	Leonard A. Barr	Manchester	Republican
Soldiers Relief Secy.	Milton Bohnenkamp	Manchester	
Supt. of Schools	Donald B. Potter	Manchester	Republican
Supervisor	Bill Burbridge	Manchester	Republican
Supervisor	F. A. Huebner	Manchester	Democrat
Supervisor	Dale L. Patton	Ryan	Republican
Treasurer	Edna Greener	Manchester	Republican

Auditor	Myranell Dockendorff	Danville	Democrat
Clerk of Court	George J. Knopp	Burlington	Republican
County Assessor	Paul Rynell	Burlington	
County Attorney	Alan Waples	Burlington	Republican
County Engineer	Kenneth Smith	Burlington	
County Nurse	Elisabeth Thompson	Burlington	
Director of Relief	Paul L. Radda	Burlington	
Recorder	Florence Fridberg	Burlington	Republican
Sheriff	Merritt R. Quick	Burlington	Democrat
Soldiers Relief Secy.	Robert J. Dickson	Burlington	
Supt. of Schools	Howard Ortmeyer	Wapello	
Supervisor	Lester R. Hamilton	New London	Democrat
Supervisor	Wallace J. Rayer	Burlington	Republican
Supervisor	Leonard J. Beckman	Sperry	Democrat
Supervisor	Merle L. Kelly	Burlington	Democrat
Treasurer	Robert M. James	Burlington	Democrat

COUNTY OFFICIALS

30 DICKINSON COUNTY—County Seat, Spirit Lake

Office	Name of Officer	Postoffice Address	Politics
Auditor.....	Byron A. Smith.....	Spirit Lake.....	Republican
Clerk of Court.....	A. L. Stephenson.....	Orleans.....	Republican
County Assessor.....	Elwood L. Cook.....	Milford.....
County Attorney.....	David Stein.....	Milford.....	Democrat
County Engineer.....	Ken Westergard.....	Spirit Lake.....
County Nurse.....	Vivian C. Lynn.....	Lake Park.....
Medical Examiner.....	Dr. Don Rodawig, Jr.....	Spirit Lake.....
Recorder.....	Ione McClintock.....	Spirit Lake.....	Democrat
Sheriff.....	Robert M. Baker.....	Spirit Lake.....	Republican
Soldiers Relief Secy.....	Lawrence McFarland.....	Lake Park.....
Supt. of Schools.....	E. D. Baird.....	Spirit Lake.....
Supervisor.....	Boyd Rehse.....	Orleans.....	Democrat
Supervisor.....	Roy J. Smith.....	Spirit Lake.....	Republican
Supervisor.....	G. C. Ruwe.....	Lake Park.....	Democrat
Supervisor.....	Al Myrick.....	Lake Park.....	Republican
Treasurer.....	Marie Barrett.....	Spirit Lake.....	Republican

31 DUBUQUE COUNTY—County Seat, Dubuque

Auditor.....	Harold P. Meloy.....	Dubuque.....	Democrat
Clerk of Court.....	Leroy L. Meyer.....	Dubuque.....	Democrat
County Assessor.....	Francis Brosius.....	Dubuque.....
County Attorney.....	Michael S. McCauley.....	Dubuque.....	Democrat
County Engineer.....	William J. Byrns.....	Dubuque.....
County Nurse.....	Mrs. Patricia Lyons.....	Dubuque.....
Director of Relief.....	Gordon Grotjohn.....	Dubuque.....
Medical Examiner.....	Dr. Donald J. McFarlane.....	Dubuque.....
Recorder.....	Mat M. Bohner.....	Dubuque.....	Democrat
Sheriff.....	John F. Murphy.....	Dubuque.....	Democrat
Soldiers Relief Secy.....	Mrs. Analyn M. Grady.....	Dubuque.....
Supt. of Schools.....	Cletus H. Koppen.....	Dubuque.....
Supervisor.....	Herbert R. Orr.....	Cascade.....	Democrat
Supervisor.....	Leo N. Schueller.....	Dubuque.....	Democrat
Supervisor.....	Donald C. Meyers.....	Dyersville.....	Democrat
Supervisor.....	Louis C. Barrett.....	Farley.....	Democrat
Treasurer.....	Leo J. Meuser.....	Dubuque.....	Democrat

32 EMMET COUNTY—County Seat, Estherville

Auditor.....	Mildred Danielson.....	Estherville.....	Republican
Clerk of Court.....	Mary Petersen.....	Estherville.....	Republican
County Assessor.....	Wayne Lynch.....	Estherville.....
County Attorney.....	Max Pelzer.....	Estherville.....	Republican
County Engineer.....	Gary Stribley.....	Estherville.....	Republican
Director of Relief.....	Florence LeMaster.....	Estherville.....	Republican
Medical Examiner.....	Dr. L. W. Loving.....	Estherville.....	Republican
Recorder.....	Marvel Anderson.....	Estherville.....	Republican
Sheriff.....	Bernard Reynolds.....	Estherville.....	Republican
Supt. of Schools.....	William Young.....	Emmetsburg.....	Republican
Supervisor.....	Robert Whitehouse.....	Estherville.....	Republican
Supervisor.....	William Nielsen.....	Estherville.....	Republican
Supervisor.....	Theodore L. Johnson.....	Armstrong.....	Republican
Supervisor.....	Rudolph Christensen.....	Ringsted.....	Republican
Supervisor.....	Ralph Rouse.....	Estherville.....	Republican
Treasurer.....	Lloyd K. Brunsvoild.....	Estherville.....

FAYETTE COUNTY—County Seat, West Union

Office	Name of Officer	Postoffice Address	Politics
Auditor.....	Hazel Gehring.....	Elgin.....	Republican
Clerk of Court.....	Herbert D. Klammer.....	West Union.....	Republican
County Assessor.....	L. A. Candee.....	Maynard.....	
County Attorney.....	Walter L. Saur.....	Oelwein.....	Republican
County Engineer.....	W. A. Moellering.....	West Union.....	Republican
Director of Relief.....	Helen V. Pepin.....	Oelwein.....	Republican
Medical Examiner.....	Dr. Larry H. Boeke.....	West Union.....	
Recorder.....	Helen Frieden.....	West Union.....	Republican
Sheriff.....	Norman McCauley.....	West Union.....	Republican
Supt. of Schools.....	R. L. Hansen.....	West Union.....	
Supervisor.....	John D. Fay.....	Fayette.....	Republican
Supervisor.....	Raymond Goodell.....	Oelwein.....	Republican
Supervisor.....	Carl Oldenburg, Sr.....	West Union.....	Republican
Treasurer.....	Doris Springer.....	West Union.....	Republican

FLOYD COUNTY—County Seat, Charles City

Auditor.....	Frances Greenzweig.....	Charles City.....	
Clerk of Court.....	L. V. Leigh.....	Charles City.....	
County Assessor.....	Bernard Faught.....	Charles City.....	
County Attorney.....	E. W. Henke.....	Charles City.....	
County Engineer.....	Lyle R. Laartz.....	Charles City.....	
Director of Relief.....	Lucie Toepfer.....	Charles City.....	
Medical Examiner.....	Dr. E. E. Schmiedel.....	Charles City.....	
Recorder.....	Alaine Kellogg.....	Charles City.....	
Sheriff.....	L. L. Lane.....	Charles City.....	
Soldiers Relief Secy.....	Hazel Momberg.....	Charles City.....	
Supervisor.....	Donald Fluhrer.....	Charles City.....	
Supervisor.....	Walter Marsh.....	Marble Rock.....	
Supervisor.....	Francis L. Sherman.....	Nora Springs.....	
Treasurer.....	Allen P. Kellogg.....	Charles City.....	

FRANKLIN COUNTY—County Seat, Hampton

Auditor.....	Wayne M. Little.....	Hampton.....	Republican
Clerk of Court.....	Harry W. Jorgensen.....	Hampton.....	Republican
County Assessor.....	E. R. Christensen.....	Hampton.....	Republican
County Attorney.....	Lee B. Blum.....	Hampton.....	Republican
County Engineer.....	W. H. Jorgenrud.....	Hampton.....	Republican
Director of Relief.....	Labena Jones.....	Hampton.....	Republican
Medical Examiner.....	R. E. Munns, M.D.....	Hampton.....	
Recorder.....	Vernon Paulson.....	Hampton.....	Republican
Sheriff.....	Ralph A. Jones.....	Hampton.....	Republican
Soldiers Relief Secy.....	Harry W. Jorgensen.....	Hampton.....	Republican
Supt. of Schools.....	L. A. Miller.....	Hampton.....	Republican
Supervisor.....	E. A. Fredericks.....	Hampton.....	Republican
Supervisor.....	Floyd Hackbarth.....	Dows.....	Republican
Supervisor.....	Peter Ryken.....	Latimer.....	Republican
Treasurer.....	Marjorie Schneider.....	Hampton.....	Republican

36

FREMONT COUNTY—County Seat, Sidney

Office	Name of Officer	Postoffice Address	Politics
Auditor.....	Mrs. Leland Smith.....	Tabor.....	Democrat
Clerk of Court.....	Olive Van Sant.....	Sidney.....	Democrat
County Assessor.....	C. Elbert Lynn.....	Shenandoah.....	
County Attorney.....	Gene Eaton.....	Sidney.....	Republican
County Engineer.....	Robert N. Vance.....	Sidney.....	
Director of Relief.....	Doris Dugger.....	Sidney.....	
Medical Examiner.....	Thomas H. Largent.....	Hamburg.....	
Recorder.....	Vernon C. Marshall.....	Tabor.....	Republican
Sheriff.....	Richard E. Collins.....	Sidney.....	Republican
Soldiers Relief Secy.....	Ruth A. Coffman.....	Sidney.....	
Supt. of Schools.....	Dwight D. Fellows.....	Sidney.....	
Supervisor.....	Clyde C. Scoles.....	Hamburg.....	Republican
Supervisor.....	Roland A. Trively.....	Randolph.....	Republican
Supervisor.....	S. W. Scott.....	Hamburg.....	Democrat
Supervisor.....	Olin L. Miller.....	Riverton.....	Republican
Treasurer.....	Winifred Rhoades.....	Sidney.....	Republican

37

GREENE COUNTY—County Seat, Jefferson

Auditor.....	Vern Marten.....	Jefferson.....	Republican
Clerk of Court.....	Grace Seeden.....	Jefferson.....	Republican
County Assessor.....	Ronald Wolfe.....	Jefferson.....	Republican
County Attorney.....	R. K. Richardson.....	Jefferson.....	Republican
County Engineer.....	C. Arthur Elliott.....	Jefferson.....	Republican
Director of Relief.....	Buelah Westbrook.....	Jefferson.....	
Medical Examiner.....	Robert W. Burke.....	Jefferson.....	Republican
Recorder.....	Orpha Thompson.....	Jefferson.....	Democrat
Sheriff.....	Roland H. Riley.....	Jefferson.....	Republican
Soldiers Relief Secy.....	V. J. Phillips.....	Jefferson.....	Republican
Supt. of Schools.....	Cliff Evans.....	Jefferson.....	Republican
Supervisor.....	W. G. Stidwell.....	Jefferson.....	Republican
Supervisor.....	Glen F. Grow.....	Rippey.....	Republican
Supervisor.....	R. C. Fredrickson.....	Paton.....	Democrat
Supervisor.....	Dean Howard.....	Churdan.....	Democrat
Supervisor.....	Charles Holden.....	Scranton.....	Republican
Treasurer.....	Carroll White.....	Jefferson.....	Republican

38

GRUNDY COUNTY—County Seat, Grundy Center

Auditor.....	Wilbur Rust.....	Grundy Center.....	Republican
Clerk of Court.....	Dorothy Palmer.....	Grundy Center.....	Republican
County Assessor.....	Benjamin Hook.....	Wellsburg.....	Republican
County Attorney.....	Don Kliebenstein.....	Grundy Center.....	Republican
County Engineer.....	Arnold Johnson.....	Grundy Center.....	Republican
County Nurse.....	Laura Ellinger.....	Grundy Center.....	Republican
Director of Relief.....	Mrs. Eugene Juhl.....	Hudson.....	
Medical Examiner.....	Dr. W. H. Verduyn.....	Reinbeck.....	
Recorder.....	Harriett Terrall.....	Grundy Center.....	Republican
Sheriff.....	Dick Kern.....	Grundy Center.....	Republican
Soldiers Relief Secy.....	James Erpelding.....	Dike.....	
Supt. of Schools.....	Glenn McCoy.....	Grundy Center.....	Democrat
Supervisor.....	Laurence Lutterman.....	Wellsburg.....	Democrat
Supervisor.....	Laurence Murphy.....	Reinbeck.....	Democrat
Supervisor.....	Calvin Kruse.....	Grundy Center.....	Republican
Supervisor.....	Edwin Dreesman.....	Dike.....	Republican
Supervisor.....	Arthur Miller.....	Aplington.....	Republican
Supervisor.....	Lyle C. Haw.....	Grundy Center.....	Republican
Supervisor.....	S. W. McAllister.....	Conrad.....	Republican
Treasurer.....	Paul F. Bettinga.....	Holland.....	Republican

39

GUTHRIE COUNTY—County Seat, Guthrie Center

Office	Name of Officer	Postoffice Address	Politics
Auditor	W. K. Rains	Guthrie Center	Republican
Clerk of Court	Fred J. Gardiner	Guthrie Center	Democrat
County Assessor	E. F. Flynn	Panora	Republican
County Attorney	Coral F. Greenfield	Bayard	Republican
County Engineer	Rolley G. Glasgow	Guthrie Center	Republican
County Nurse	Catherine Adams	Jamaica	Republican
Director of Relief	Harold H. Beane	Guthrie Center	Republican
Medical Examiner	Dr. Herbert Neff	Guthrie Center	Republican
Recorder	Kenneth Christensen	Guthrie Center	Republican
Sheriff	Lester L. Petersen	Guthrie Center	Republican
Soldiers Relief Secy	Barbara Middleton	Guthrie Center	Republican
Supt. of Schools	Carol Henning	Seranton	Republican
Supervisor	Estell Peckum	Bayard	Republican
Supervisor	Herman L. Heires	Guthrie Center	Republican
Supervisor	Deane Davis	Panora	Republican
Supervisor	Warren R. Shelley	Guthrie Center	Republican
Supervisor	William A. Schwaderer	Guthrie Center	Republican
Supervisor	June W. Mills	Menlo	Republican
Treasurer	Charlotte Knauer	Guthrie Center	Republican

40

HAMILTON COUNTY—County Seat, Webster City

Auditor	Mary Kester	Webster City	Democrat
Clerk of Court	John O. Hall	Webster City	Republican
County Assessor	Evelyn Nordstrom	Webster City	
County Attorney	Carroll Wood	Webster City	Republican
County Engineer	Wesley D. Smith	Webster City	
Director of Relief	Norma J. Frakes	Webster City	
Medical Examiner	Dr. Sam I. Kuramoto, D.O.	Webster City	
Recorder	Alvin Butler	Webster City	Republican
Sheriff	E. R. (Rap) Lear	Webster City	Republican
Soldiers Relief Secy	Sue Markwardt	Webster City	
Supt. of Schools	John O. Mocklenburg	Fort Dodge	
Supervisor	Carl E. Clausen	Stanhope	Republican
Supervisor	Dwain Blake	Webster City	Republican
Supervisor	Homer Danielson	Ellsworth	Republican
Treasurer	Adelbert Johnson	Ellsworth	Republican

41

HANCOCK COUNTY—County Seat, Garner

Auditor	Arthur A. Ross	Garner	Republican
Clerk of Court	Doris Young	Garner	Republican
County Assessor	Velva Niederfrank	Garner	Republican
County Attorney	Curtis G. Richm	Garner	Republican
County Engineer	Frank Cmelik	Garner	Republican
County Nurse	Bernice Barracks	Renwick	
Director of Relief	James Isobaker	Garner	Democrat
Medical Examiner	Dr. L. R. Fuller	Garner	Republican
Recorder	Charlotte Hanson	Garner	Republican
Sheriff	L. M. Brower	Garner	Republican
Soldiers Relief Secy	Bertha Brown	Garner	Republican
Supt. of Schools	Charles S. Whitney	Garner	Republican
Supervisor	Everett Sheets	Britt	Republican
Supervisor	Roy Hovey	Forest City	Republican
Supervisor	Edward F. Malek	Garner	Democrat
Supervisor	Alfred Jurzemeyer	Klemme	Republican
Treasurer	Rudy J. Ulrich	Garner	Republican

COUNTY OFFICIALS

253

42

HARDIN COUNTY—County Seat, Eldora

Office	Name of Officer	Postoffice Address	Politics
Auditor	Robert L. Barr	Eldora	Republican
Clerk of Court	Eugene LeRoy Sotchell	Eldora	Republican
County Assessor	W. O. Guenther	Eldora	Republican
County Attorney	Carl Lets	Eldora	Republican
County Engineer	G. Sherman Held	Eldora	Republican
County Nurse	Hester Eldering	Eldora	
Director of Relief	Leland Reece	New Providence	
Medical Examiner	John J. Shurts	Eldora	
Recorder	Keith Van Patter	Eldora	Republican
Sheriff	Lowell McCormick	Eldora	Republican
Soldiers Relief Secy	Gene K. Foster	Eldora	Democrat
Supt. of Schools	Kermit S. Huchn	Eldora	Republican
Supervisor	Thomas Kruse	Ackley	Republican
Supervisor	J. C. Whitehead	New Providence	Republican
Supervisor	L. L. Welden	Iowa Falls	Republican
Treasurer	Helen E. Schumacher	Eldora	Republican

43

HARRISON COUNTY—County Seat, Logan

Auditor	Elizabeth A. Harder	Missouri Valley	Republican
Clerk of Court	Faye M. Dow	Logan	Democrat
County Assessor	Dayle Purcell	Missouri Valley	
County Attorney	Gary J. Altwegg	Logan	Republican
County Engineer	A. L. Thomas	Logan	
County Nurse	Eileen Grundmeier	Logan	
County Nurse	Judy McClellan	Woodbine	
Director of Relief	N. B. Champney	Logan	
Medical Examiner	C. W. Byrnes	Dunlap	
Recorder	Leeta Grap	Persia	Democrat
Sheriff	Louie Allstot	Logan	Democrat
Soldiers Relief Secy	Kathryn Hornbeck	Logan	
Supt. of Schools	L. C. Kerley	Logan	
Supervisor	Manlee J. Stueve	Missouri Valley	Republican
Supervisor	James Diggins	Mondamin	Democrat
Supervisor	Walter G. Sorensen	Little Sioux	Republican
Treasurer	Bill D. Owens	Logan	Republican

44

HENRY COUNTY—County Seat, Mount Pleasant

Auditor	Ruth R. Ogg	New London	Republican
Clerk of Court	Harold J. Davis	Mt. Pleasant	Republican
County Assessor	John F. Foss	Salem	
County Attorney	James L. Morrison	Mt. Pleasant	Republican
County Engineer	R. J. Gibson	Mt. Pleasant	
Director of Relief	John R. Owens	Mt. Pleasant	
Medical Examiner	Dr. Robert S. Wettach	Mt. Pleasant	
Recorder	Helen M. Virden	Mt. Pleasant	Republican
Sheriff	Van S. Crawford	Mt. Pleasant	Republican
Supt. of Schools	Howard Ortmeier	Wapello	
Supervisor	Wilbur W. Sater	New London	Republican
Supervisor	Clark H. Burns	Mt. Pleasant	Republican
Supervisor	Lester R. Meeker	Winfield	Republican
Treasurer	Arnold R. Lindeen	Swedsburg	Republican

Office	Name of Officer	Postoffice Address	Politics
Auditor	Leonard G. Moudry	Cresco	Democrat
Clerk of Court	Pat Smith	Elma	Democrat
County Assessor	Bernard J. Roman	Cresco	
County Attorney	Kevin C. McGuire	Cresco	Democrat
County Engineer	Raymond J. Blessum	Cresco	
County Nurse	Camella Schmitt	Lime Springs	
Director of Relief	Baird Lomas	Cresco	
Medical Examiner	Dean Nerling	Cresco	
Recorder	Raphael Baker	Cresco	Democrat
Sheriff	Percy Haven	Cresco	Republican
Soldiers Relief Secy.	Wayne Solomon	Cresco	
Supt. of Schools	Abner A. Hendrickson	Decorah	
Supervisor	Peter M. Kemmer	Lime Springs	Republican
Supervisor	George D. Woods	Cresco	Republican
Supervisor	Ralph Marr	Riceville	Democrat
Treasurer	Helen M. Bateman	Cresco	Republican

Auditor	Lawrence J. Lerdal	Humboldt	Republican
Clerk of Court	Charlene Oberman	Humboldt	Republican
County Assessor	Marie Phillips	Dakota City	
County Attorney	Harlyn Stoeb	Humboldt	Republican
County Engineer	Vernon Miler	Humboldt	
County Nurse	Madonna McCormick	Renwick	
Director of Relief	Elwin Hodges	Humboldt	
Medical Examiner	Dr. J. H. Coddington	Humboldt	
Recorder	Esther J. Ruble	Humboldt	Republican
Sheriff	Marvin J. Andersen	Dakota City	Democrat
Soldiers Relief Commissioner	Franklin Jaqua	Humboldt	
Supt. of Schools	H. M. Granner	Humboldt	
Supervisor	Henry Christensen	Humboldt	Republican
Supervisor	Fred Engstrom, Jr.	Renwick	Republican
Supervisor	Gordon Hoffman	Gilmore City	Democrat
Supervisor	Marcus Rolland	Bode	Republican
Supervisor	Marvin Sawyer	Livermore	Democrat
Supervisor	Willard Hart	Humboldt	Republican
Treasurer	Phyllis Christensen	Humboldt	Republican

Auditor	Ethel H. Smith	Ida Grove	Republican
Clerk of Court	Virginia Wellendorf	Ida Grove	Republican
County Assessor	Elmer B. Lake	Ida Grove	Republican
County Attorney	Richard F. Branco	Holstein	Republican
County Engineer	Edward C. Bigelow	Ida Grove	Republican
Director of Relief	Dennis Tobin	Ida Grove	
Medical Examiner	John B. Dressler	Ida Grove	Republican
Recorder	Barbara Wright	Ida Grove	Republican
Sheriff	Donald W. Gebers	Holstein	Democrat
Soldiers Relief Secy.	Ona Leo Jacobsen	Ida Grove	Democrat
Supt. of Schools	S. L. O'Dannell	Ida Grove	Republican
Supervisor	C. J. H. Hemer	Arthur	Democrat
Supervisor	Emmett Sahl	Battle Creek	Democrat
Supervisor	Elvin E. Leonard	Holstein	Republican
Treasurer	D. E. McCollough	Ida Grove	Democrat

COUNTY OFFICIALS

255

48

IOWA COUNTY—County Seat, Marengo

Office	Name of Officer	Postoffice Address	Politics
Auditor.....	Gordon H. Willis.....	Marengo.....	Republican
Clerk of Court.....	Betty Rowland.....	Marengo.....	Republican
County Assessor.....	John J. Morrin.....	Williamsburg.....	
County Attorney.....	Lewis C. McMeen.....	Marengo.....	Republican
County Engineer.....	Marvin F. McGahuey.....	Ladora.....	
County Nurse.....	Janet Wilkins.....	Victor.....	
Director of Relief.....	Burns M. Byram.....	Marengo.....	
Medical Examiner.....	Gladys Roth.....	Marengo.....	Republican
Recorder.....	William J. Spurrier.....	Marengo.....	Republican
Sheriff.....	Mark Hadenfeldt.....	Marengo.....	
Soldiers Relief Secy.....	F. E. Meloy.....	Victor.....	
Supt. of Schools.....	George Schindler.....	Williamsburg.....	Republican
Supervisor.....	Theodore Lane.....	Millersburg.....	Republican
Supervisor.....	Dale H. Noyes.....	Victor.....	Republican
Treasurer.....	Ernestine Frontera.....	Marengo.....	Democrat

49

JACKSON COUNTY—County Seat, Maquoketa

Auditor.....	Maxine T. Anderson.....	Maquoketa.....	Republican
Clerk of Court.....	Lois Schnoor.....	Maquoketa.....	Republican
County Assessor.....	C. W. Sommers.....	Maquoketa.....	Republican
County Attorney.....	Ralph M. Kauffman.....	Maquoketa.....	Republican
County Engineer.....	C. C. Bowman.....	Maquoketa.....	Democrat
County Nurse.....	Wilma Scherrer, R.N.....	Bellevue.....	Democrat
Director of Relief.....	Lucile B. Reynolds.....	Maquoketa.....	Republican
Medical Examiner.....	John J. Tilton, M.D.....	Bellevue.....	Republican
Recorder.....	Evalyn M. Tubbs.....	Maquoketa.....	Republican
Sheriff.....	Robert P. Lyons.....	Bellevue.....	Democrat
Supt. of Schools.....	James R. Gran.....	Maquoketa.....	Republican
Supervisor.....	Virgil "Babe" Shaffer.....	Maquoketa.....	Republican
Supervisor.....	George H. Bohnsack.....	Preston.....	Republican
Supervisor.....	Melvin J. Hoff.....	Bellevue.....	Democrat
Treasurer.....	Harold Feeney.....	Maquoketa.....	Democrat

50

JASPER COUNTY—County Seat, Newton

Auditor.....	Howard L. Snook.....	Newton.....	Democrat
Clerk of Court.....	Lulu C. Adams.....	Newton.....	Republican
County Assessor.....	Lucile Loar.....	Newton.....	
County Attorney.....	Charles W. Larson.....	Newton.....	Republican
County Engineer.....	Charles Cabalka.....	Newton.....	
County Nurse.....	Mrs. Ann Bower.....	Lamb Grove.....	
Director of Relief.....	Miss Ardelle Welle.....	Newton.....	
Medical Examiner.....	Dr. Harold A. Van Hofwegen.....	Newton.....	
Recorder.....	Margaret Baker.....	Newton.....	Republican
Sheriff.....	Darrell D. Hurley.....	Newton.....	Democrat
Soldiers Relief Secy.....	Ray Long.....	Newton.....	Democrat
Supt. of Schools.....	Robert Glassford.....	Newton.....	
Supervisor.....	Carroll Eichner.....	Killduff.....	Republican
Supervisor.....	Wayne Taylor.....	Mitchellville.....	Democrat
Supervisor.....	Raymond E. Hesson.....	Baxter.....	Republican
Treasurer.....	Illa Guthrie.....	Kellogg.....	Republican

51

JEFFERSON COUNTY—County Seat, Fairfield

Office	Name of Officer	Postoffice Address	Politics
Auditor	Marjorie A. Allender	Fairfield	Republican
Clerk of Court	Leona Genkinger	Fairfield	Republican
County Assessor	Frank Weston	Lockridge	Republican
County Attorney	John A. Rowe	Fairfield	Republican
County Engineer	Clarence C. Perry	Fairfield	Republican
Director of Relief	Robert Wright	Fairfield	
Medical Examiner	Dr. C. F. Watson	Fairfield	
Recorder	Madeline Harris	Fairfield	Republican
Sheriff	Bill R. Angstead	Fairfield	Democrat
Soldiers Relief Secy.	Bill S. Foshier	Fairfield	
Supt. of Schools	Theo. Cook	Keosauqua	
Supervisor	Emery Prevo	Libertyville	Democrat
Supervisor	Charles W. Nelson	Packwood	Republican
Supervisor	Lewis V. Edmund	Fairfield	Republican
Treasurer	George A. Harden	Fairfield	Republican

52

JOHNSON COUNTY—County Seat, Iowa City

Office	Name of Officer	Postoffice Address	Politics
Auditor	Dolores A. Rogers	Iowa City	Democrat
Clerk of Court	Jerry L. Langenberg	Iowa City	Democrat
County Assessor	Verna Pottorff	Iowa City	Democrat
County Attorney	Robert W. Jansen	Iowa City	Democrat
County Engineer	Raymond H. Justen	Iowa City	Democrat
Director of Relief	Cleo Maralois	Iowa City	Democrat
Medical Examiner	Dr. T. T. Bosek	Iowa City	Independent
Recorder	John E. O'Neill	Iowa City	Democrat
Sheriff	Maynard Schneider	Iowa City	Democrat
Soldiers Relief Secy.	Lolita Dierks	Iowa City	
Supervisor	Ed L. Kessler	Iowa City	Democrat
Supervisor	Clayton D. Mahoney	Iowa City	Democrat
Supervisor	Ralph Frybil	Iowa City	Democrat
Treasurer	Donald J. Krall	Iowa City	Democrat

53

JONES COUNTY—County Seat, Anamosa

Office	Name of Officer	Postoffice Address	Politics
Auditor	Helen Murray	Anamosa	Republican
Clerk of Court	Glenn Brokaw	Anamosa	Republican
County Assessor	L. T. Lorenzen	Anamosa	
County Attorney	Robert H. Story	Anamosa	Republican
County Engineer	Truman Langager	Anamosa	
County Nurse	Marion Serbousek	Anamosa	
Medical Examiner	John L. Bailey, M.D.	Anamosa	
Recorder	Bess E. Sherman	Anamosa	Republican
Sheriff	Ralph E. Albaugh	Anamosa	Republican
Supt. of Schools	Paul H. Jarman	Anamosa	
Supervisor	Henry F. Adams	Monticello	Republican
Supervisor	Grover Benischek	Olin	Democrat
Supervisor	Louie Hanken	Scotch Grove	Republican
Supervisor	Everett J. Mayberry	Anamosa	Republican
Supervisor	James P. Moran	Onslow	Democrat
Treasurer	Gene E. Taylor	Monticello	Republican

COUNTY OFFICIALS

54

KEOKUK COUNTY—County Seat, Sigourney

Office	Name of Officer	Postoffice Address	Politics
Auditor	J. W. Scott	Sigourney	Republican
Clerk of Court	Robert J. Shannon	Sigourney	Democrat
County Assessor	Robert C. Malone	Delta	Republican
County Attorney	Raymond A. Sloan	Sigourney	Republican
Director of Relief	James Steffensmaier	Sigourney	Republican
Medical Examiner	F. C. Perkins, M.D.	Hedrick	Republican
Recorder	Walter A. Smith	Keota	Republican
Sheriff	John H. Wallerich	Sigourney	Democrat
Soldiers Relief Secy	Frank Turner	Sigourney	Republican
Supt. of Schools	W. W. Molsberry	Sigourney	Republican
Supervisor	Harley A. Yates	Kinross	Republican
Supervisor	Harry E. White	Sigourney	Republican
Supervisor	Raymond J. Wonderlich	Ollie	Republican
Supervisor	Homer S. Kerr	South English	Democrat
Treasurer	Doris Tinsley	Sigourney	Republican

55

KOSSUTH COUNTY—County Seat, Algona

Office	Name of Officer	Postoffice Address	Politics
Auditor	Marc Moore	Algona	Republican
Clerk of Court	Alma Pearson	Algona	Democrat
County Assessor	Larry Hudson	Algona	Democrat
County Attorney	Joseph J. Straub	Algona	Democrat
County Engineer	Burton Dutton	Algona	Democrat
County Nurse	Joyce Hayden	Algona	Democrat
Director of Relief	Marvel Immerfall	Algona	Democrat
Medical Examiner	R. F. Snyder	Swea City	Democrat
Recorder	Mertie Huber	Algona	Republican
Sheriff	Eppe Bulten	Algona	Democrat
Soldiers Relief Secy	Marvel Immerfall	Algona	Democrat
Supt. of Schools	A. M. Quintard	Algona	Democrat
Supervisor	E. J. Kollasch	Bode	Democrat
Supervisor	Ivan Parrott	Algona	Republican
Supervisor	Andrew Reising	Wealey	Democrat
Supervisor	Lawrence Newbrough	Lone Rock	Republican
Supervisor	George Weriaga	Lakota	Republican
Treasurer	Donald D. Jorgenson	Algona	Republican

56

LEE COUNTY—County Seat, Fort Madison

Office	Name of Officer	Postoffice Address	Politics
Auditor	F. D. Weiser	Ft. Madison	Democrat
Clerk of Court	Lyla B. Miller	Keokuk	Republican
County Assessor	Joseph Winnike	West Point	Republican
County Attorney	Robert B. Dickey	Keokuk	Republican
County Engineer	Charles E. Hales	Ft. Madison	Republican
County Nurse	Arlene Lampe	Ft. Madison	Republican
County Nurse	Edna M. Merrick	Keokuk	Republican
Director of Soc. Services	Marjorie Root	Keokuk	Republican
Medical Examiner	Dr. Frank Richmond, Sr.	Keokuk	Republican
Recorder	Leona G. Yeager	Ft. Madison	Republican
Sheriff	H. R. Delahoyde	Keokuk	Republican
Supt. of Schools	Richard M. Speas	Ft. Madison	Republican
Supervisor	Steve Danning	R. R. Weaver	Democrat
Supervisor	Wayne Watkins	Ft. Madison	Democrat
Supervisor	Gilbert McCarty	Keokuk	Democrat
Supervisor	Robert Riddle, Sr.	Denmark	Republican
Treasurer	Loretta A. Freitag	Ft. Madison	Republican

Office	Name of Officer	Postoffice Address	Politics
Auditor.....	Charles T. Werner.....	Cedar Rapids.....	Democrat
Clerk of Court.....	Kenneth Perry, Sr.....	Cedar Rapids.....	Democrat
County Assessor.....	Forrest Holveck.....	Cedar Rapids.....	Republican
County Attorney.....	William G. Faches.....	Cedar Rapids.....	Democrat
County Engineer.....	William G. Harrington.....	Cedar Rapids.....	Republican
Director of Relief.....	James Nisley.....	Cedar Rapids.....
Medical Examiner.....	Percy Harris, M.D.....	Cedar Rapids.....	Democrat
Recorder.....	Eugene (Pat) Kane.....	Cedar Rapids.....	Democrat
Sheriff.....	Walter H. Grant.....	Cedar Rapids.....	Democrat
Soldiers Relief Secy.....	Raymond Brown.....	Cedar Rapids.....
Supt. of Schools.....	Ira Larson.....	Cedar Rapids.....
Supervisor.....	Anthony R. Scolaro.....	Cedar Rapids.....	Democrat
Supervisor.....	Dudley Henderson.....	Cedar Rapids.....	Republican
Supervisor.....	Floyd Emmons.....	Cedar Rapids.....	Republican
Supervisor.....	George Clifford.....	Cedar Rapids.....	Republican
Treasurer.....	Wencil W. Kulish.....	Cedar Rapids.....	Republican

Office	Name of Officer	Postoffice Address	Politics
Auditor.....	Frances Hook.....	Wapello.....	Republican
Clerk of Court.....	Dorothy L. Taylor.....	Wapello.....	Republican
County Assessor.....	John G. Dykstra.....	Wapello.....	Republican
County Attorney.....	John L. Dillon.....	Columbus Junction.....	Republican
County Engineer.....	John F. Pasch.....	Columbus Junction.....	Republican
County Nurse.....	Nancy Pierce.....	Morning Sun.....	Republican
Director of Relief.....	E. Pauline Fuller.....	Letts.....	Republican
Medical Examiner.....	Dr. Kenneth Carrell.....	Columbus Junction.....	Republican
Recorder.....	Vivian Deam.....	Wapello.....	Republican
Sheriff.....	Ralph McDowell.....	Wapello.....	Republican
Supt. of Schools.....	H. W. Ortmeyer.....	Wapello.....	Republican
Supervisor.....	Frank M. Baird.....	Wapello.....	Republican
Supervisor.....	Lyle E. Duncan.....	Cotter.....	Republican
Supervisor.....	Guy Jamison.....	Wapello.....	Democrat
Supervisor.....	Virgil C. Wiele.....	Wapello.....	Republican
Treasurer.....	Florence Swanson.....	Wapello.....	Republican

Office	Name of Officer	Postoffice Address	Politics
Auditor.....	Marjorie E. McFarland.....	Chariton.....	Republican
Clerk of Court.....	Marie D. Rissler.....	Chariton.....	Democrat
County Assessor.....	Robert C. Curtis.....	Chariton.....	Republican
County Attorney.....	William L. Shelton.....	Chariton.....	Republican
County Engineer.....	Gerald Petermeier.....	Chariton.....
Director of Relief.....	Paul Holmberg.....	Chariton.....
Medical Examiner.....	Richard G. Bower.....	Chariton.....
Recorder.....	Hulda M. White.....	Chariton.....	Republican
Sheriff.....	Wayne B. Swanson.....	Chariton.....	Republican
Supt. of Schools.....	Rex Deputy.....	Chariton.....
Supervisor.....	Kenneth L. Shippee.....	Chariton.....	Republican
Supervisor.....	Glenn W. Penick.....	Lucas.....	Republican
Supervisor.....	Keith Bingaman.....	Chariton.....	Republican
Supervisor.....	Raymond L. Johnson.....	Chariton.....	Republican
Treasurer.....	John C. Amos.....	Chariton.....	Republican

60 LYON COUNTY—County Seat, Rock Rapids

Office	Name of Officer	Postoffice Address	Politics
Auditor	R. A. Baustian	Rock Rapids	Republican
Clerk of Court	La Vonne Mydland	Inwood	Republican
County Assessor	Andy Smid	George	Republican
County Attorney	Carrol G. Henneberg	Rock Rapids	Republican
County Engineer	Kenneth M. Wallace	Rock Rapids	Republican
Director of Relief	James A. Newburg	Rock Rapids	Republican
Medical Examiner	H. H. Gessford, M.D.	George	Republican
Recorder	A. D. Austin	Rock Rapids	Republican
Sheriff	H. Craig Vinson	Rock Rapids	Republican
Soldiers Relief Secy	L. P. Baker	Rock Rapids	Republican
Supt. of Schools	W. K. Price	Orange City	Democrat
Supervisor	Edward W. Hansen	Larchwood	Democrat
Supervisor	Ira H. Klinkenberg	George	Republican
Supervisor	Martin M. Kruse	Little Rock	Republican
Supervisor	W. T. Roland	Inwood	Republican
Supervisor	Fred A. Schnepf	Rock Rapids	Republican
Treasurer	V. J. Hasche	Rock Rapids	Republican

61 MADISON COUNTY—County Seat, Winterset

Auditor	George F. Abrahams	Winterset	Republican
Clerk of Court	Marguerite M. Morrissey	Winterset	Republican
County Assessor	Wayne A. Griffith	Winterset	Republican
County Attorney	C. R. Bents	Winterset	Republican
County Engineer	S. Brown Agnew	Winterset	Republican
Director of Relief	Arling Smith	Winterset	Republican
Medical Examiner	Paul Eggleston, D.O.	Winterset	Republican
Recorder	Mary E. Welty	Winterset	Republican
Sheriff	Rex Rouse	Winterset	Democrat
Soldiers Relief Secy	Darline Eyerly	Winterset	Republican
Supt. of Schools	Lloyd Smith	Winterset	Republican
Supervisor	Orville C. Wilcox	Earlham	Republican
Supervisor	Omer K. Payne	Earlham	Democrat
Supervisor	Herb Callison	Peru	Republican
Treasurer	Earl B. Frey	Winterset	Republican

62 MAHASKA COUNTY—County Seat, Oskaloosa

Auditor	Thomas S. Allgood	University Park	Republican
Clerk of Court	Vera Minenga	Oskaloosa	Republican
County Assessor	J. Dwight Picken	Cedar	Republican
County Attorney	Michael M. Sellers	Oskaloosa	Republican
County Engineer	Robert Killion	Oskaloosa	Republican
County Nurse	E. Ann Johnson	Oskaloosa	Republican
Director of Relief	Marjorie Patchett	Oskaloosa	Republican
Medical Examiner	Dr. G. W. Bennett	Oskaloosa	Republican
Recorder	Frieda Gray	Eddyville	Republican
Sheriff	David E. Reese	Oskaloosa	Republican
Soldiers Relief Secy	Karen Rees	Oskaloosa	Republican
Supt. of Schools	W. W. Molsberry	Sigourney	Republican
Supervisor	Dean McKinney	Oskaloosa	Republican
Supervisor	Virgil Elss	Oskaloosa	Republican
Supervisor	Don A. Allgood	New Sharon	Democrat
Treasurer	W. E. Holmes	Oskaloosa	Democrat

Office	Name of Officer	Postoffice Address	Politics
Auditor	Ralph De Cook	Pella	Democrat
Clerk of Court	Paul W. Rees	Knoxville	Republican
County Assessor	Merle M. Maddy	Knoxville	Democrat
County Attorney	Pat Myers	Pleasantville	Democrat
County Engineer	Abie C. Davis	Knoxville	Republican
County Nurse	Leona B. Fisher	Knoxville	Democrat
Director of Relief	Carroll Anderson	Knoxville	Democrat
Medical Examiner	Alan Patterson	Knoxville	Democrat
Recorder	Marion A. Toom	Pella	Republican
Sheriff	Lee Shives	Knoxville	Democrat
Soldiers Relief Secy.	Otis Wileutt	Knoxville	Democrat
Supt. of Schools	C. S. Thomas	Knoxville	Democrat
Supervisor	Paul Bandstra	Pella	Democrat
Supervisor	Anthony De Jooce	Knoxville	Republican
Supervisor	Harvey Sweet	Attica	Democrat
Supervisor	Paul Bandstra	Pella	Democrat
Treasurer	Margaret Hayes	Knoxville	Republican

Auditor	Clifford L. Eekles	Liscomb	Republican
Clerk of Court	Melba I. Weber	Marshalltown	Republican
County Assessor	David A. Paul	Gilman	Republican
County Attorney	Max H. Buck	Marshalltown	Republican
County Engineer	John Frank Arthurs, Jr.	Marshalltown	
County Nurse	Mary Lou LaPour	Marshalltown	
County Nurse	Vera Crowther	Marshalltown	
Director of Relief	William C. Ketch	Marshalltown	
Medical Examiner	Dr. H. E. Sauer	Marshalltown	
Recorder	Blanche B. Campbell	Marshalltown	Republican
Sheriff	Derald Eugen Gonzales	Marshalltown	Independent
Soldiers Relief Secy.	Alfred Von Tersch	Marshalltown	
Supt. of Schools	Richard Arthur Ploeger	Marshalltown	
Supervisor	Virtus L. Brockman	Liscomb	Republican
Supervisor	James C. Moehrl	Marshalltown	Democrat
Supervisor	Asa B. Landes	Marshalltown	Republican
Supervisor	Luther Randall	Gilman	Republican
Treasurer	Eldon Anderson	Marshalltown	Republican

Auditor	Glenn L. Johnson	Glenwood	Republican
Clerk of Court	Lorraine Strand	Glenwood	Republican
County Assessor	Harry Markel	Malvern	Republican
County Attorney	James A. Thomas	Glenwood	Republican
County Engineer	Charles K. Weber	Glenwood	Republican
Medical Examiner	Dr. Ward De Young	Glenwood	Republican
Recorder	Kenneth Asmusen	Glenwood	Republican
Sheriff	Edwin L. Barkus	Glenwood	Republican
Soldiers Relief Secy.	Paul Sulhoff	Glenwood	Republican
Supt. of Schools	D. Dwight Fellows	Sidney	Republican
Supervisor	H. W. Washburn	Hastings	Republican
Supervisor	Austin L. Bass	Malvern	Republican
Supervisor	Wilbert Bond	Malvern	Republican
Treasurer	F. M. Robinson	Glenwood	Republican

COUNTY OFFICIALS

261

66

MITCHELL COUNTY—County Seat, Osage

Office	Name of Officer	Postoffice Address	Politics
Auditor	James E. French	Osage	Republican
Clerk of Court	Mary M. Hobkirk	Osage	Republican
County Assessor	Stanley Setka	Riceville	
County Attorney	Jerry Folkers	Osage	Republican
County Engineer	W. A. Groskurth	Osage	
Director of Relief	Leona E. Horn	Osage	
Medical Examiner	L. A. Doyle	Osage	
Recorder	June Davis	Osage	Republican
Sheriff	Richard E. Jahnel	Osage	Republican
Soldiers Relief Secy	Ross Russell	Osage	
Supervisor	Ervin Dieterich	St. Ansgar	Republican
Supervisor	Leonard J. Fox	Riceville	Republican
Supervisor	Frank Heckstein	Osage	Republican
Treasurer	Arlene I. Brown	Osage	Republican

67

MONONA COUNTY—County Seat, Onawa

Auditor	Frank Koontz	Onawa	Democrat
Clerk of Court	Park C. Strubie	Castana	Democrat
County Assessor	Edward C. Jones	Onawa	
County Attorney	James F. Gaukel	Mapleton	Republican
County Engineer	Clair Davis	Onawa	
County Nurse	Gloria Welte	Mapleton	
County Nurse	Mabel Walker	Onawa	
Director of Relief	Leah Adkins	Onawa	
Medical Examiner	E. E. Gingles	Onawa	
Recorder	Paul McFarland	Onawa	Republican
Sheriff	John C. Hinrichsen	Ute	Republican
Soldiers Relief Secy	Frank Koontz	Onawa	Democrat
Supt. of Schools	G. L. Reinhardt	Onawa	
Supervisor	Donald E. Loomis	Onawa	Democrat
Supervisor	Russell Hasbrouck	Mapleton	Republican
Supervisor	Roy Hadden	Castana	Republican
Treasurer	B. R. Thrift	Onawa	Republican

68

MONROE COUNTY—County Seat, Albia

Auditor	David I. Grimes	Albia	Republican
Clerk of Court	Thelma B. Calhoun	Albia	Republican
County Assessor	Coy E. Gilland	Albia	Republican
County Attorney	James D. Jenkins	Albia	Republican
County Engineer	Charles W. Weyer	Albia	Republican
County Nurse	Martha V. Barker	Albia	Republican
Director of Relief	Darlene E. Claver	Albia	Democrat
Medical Examiner	Dr. D. N. Orelup	Albia	Republican
Recorder	Temperance Shepherd	Albia	Democrat
Sheriff	Dennis M. Carr	Albia	Republican
Soldiers Relief Secy	Margery Cramer	Albia	Republican
Supt. of Schools	Elmer P. Schindler	Albia	Republican
Supervisor	Harold B. Repp	Albia	Democrat
Supervisor	Walter V. Judge	Albia	Democrat
Supervisor	John D. Scott	Albia	Republican
Supervisor	Harold E. Waters	Albia	Republican
Treasurer	Grace E. Keeton	Albia	Republican

Office	Name of Officer	Postoffice Address	Politics
Auditor	John I. Lundgren	Red Oak	Republican
Clerk of Court	Phyllis Stebbins	Red Oak	Republican
County Assessor	Carol Renander	Red Oak	Republican
County Attorney	John K. Petersen	Red Oak	Republican
County Engineer	Cleo W. Smith	Red Oak	Republican
Director of Relief	Rosamond Nelson	Red Oak	Republican
Medical Examiner	Oscar Alden, M.D.	Red Oak	Republican
Recorder	Opal Nielsen	Red Oak	Republican
Sheriff	Chet McCune	Red Oak	Republican
Soldiers Relief Secy.	John P. Ridgway	Red Oak	Republican
Supt. of Schools	A. Joe Whitaker	Bedford	
Supervisor	Reuben C. Johnson	Stanton	Republican
Supervisor	Clifford Jones	Emerson	Republican
Supervisor	Bert Thomas	Red Oak	Republican
Treasurer	E. L. Moore	Red Oak	Republican

Auditor	John E. Rex	Letts	Republican
Clerk of Court	Florence Hetzler	Muscatine	Republican
County Assessor	John Graham	Muscatine	
County Attorney	Jack Burns	Muscatine	Republican
County Engineer	Thomas E. Nelson	Muscatine	
County Nurse	Ellamae Ratcliff	Muscatine	
Director of Relief	Kenneth Duncan	Muscatine	
Medical Examiner	V. Warren Swayze	Muscatine	
Recorder	Charles V. Whisler	Muscatine	Republican
Sheriff	Richard D. Oppelt	Muscatine	Republican
Soldiers Relief Secy.	Charles G. Fish	Muscatine	
Supt. of Schools	Jerry B. Stout	Davenport	
Supervisor	Vernon Shepard	Muscatine	Republican
Supervisor	Elmer Ihms	Stockton	Republican
Supervisor	LeRoy W. Taylor	Muscatine	Democrat
Supervisor	James Steizner	Muscatine	Democrat
Supervisor	Adrian M. Wilson	West Liberty	Republican
Supervisor	James Fuhlman	Letts	Republican
Supervisor	Robert F. Kaufmann	Muscatine	Republican
Treasurer	Lauren J. Goddard	Muscatine	

Auditor	Corrine Gillespie	Primghar	Republican
Clerk of Court	Ellamay Hoeven	Primghar	Republican
County Assessor	Wilbur Mills	Primghar	
County Attorney	Richard T. Smith	Primghar	Republican
County Engineer	Lloyd W. Seherlin	Primghar	
County Nurse	Kay Eischen	Primghar	
Director of Relief	Jean Petersen	Primghar	
Medical Examiner	R. L. Zoutendam, M.D.	Sheldon	
Recorder	Hallie Cobb	Primghar	Republican
Sheriff	George H. Sleeper	Primghar	Republican
Soldiers Relief Secy.	F. C. Bordewick	Primghar	
Supt. of Schools	Earle M. Crosswait	Sibley	
Supervisor	T. W. Potter	Sheldon	Republican
Supervisor	Leland Bruegmann	Hartley	Republican
Supervisor	Thomas T. Manley	Primghar	Republican
Supervisor	George W. Callenius	Granville	Democrat
Supervisor	Harrison C. Fisch	Gasa	Republican
Treasurer	Will F. Kaiser	Primghar	Republican

COUNTY OFFICIALS

263

72 OSCEOLA COUNTY—County Seat, Sibley

Office	Name of Officer	Postoffice Address	Politics
Auditor.....	William Frick.....	Sibley.....	Republican
Clerk of Court.....	Dennis Pomeranke.....	Sibley.....	Democrat
County Assessor.....	Jennie Frick.....	Sibley.....	Republican
County Attorney.....	Donald E. Skiver.....	Sibley.....	Republican
County Engineer.....	Edward Winkel.....	Sibley.....	Republican
Director of Relief.....	Ada Ruth Cox.....	Ashton.....	Republican
Medical Examiner.....	Dr. T. J. Carroll.....	Sibley.....	Republican
Recorder.....	Joyce Grush.....	Sibley.....	Republican
Sheriff.....	Arnold Scheu.....	Sibley.....	Republican
Soldiers Relief Secy.....	Leo Gallagher.....	Sibley.....	Republican
Supt. of Schools.....	Earle M. Crosswait.....	Sibley.....	Republican
Supervisor.....	Ted Schutte.....	Sibley.....	Republican
Supervisor.....	Raymond (Bim) Schmidt.....	Melvin.....	Republican
Supervisor.....	Harold Ostermann.....	Ocheyedan.....	Republican
Supervisor.....	Albert J. Graves.....	Ocheyedan.....	Democrat
Supervisor.....	Fred C. Year.....	Melvin.....	Democrat
Treasurer.....	Kurt Steinmeta.....	Sibley.....	Republican

73 PAGE COUNTY—County Seat, Clarinda

Office	Name of Officer	Postoffice Address	Politics
Auditor.....	Betty Stickelman.....	Clarinda.....	Republican
Clerk of Court.....	Marie Goecker.....	Clarinda.....	Republican
County Assessor.....	Leonard Foxworthy.....	Clarinda.....	Republican
County Attorney.....	J. C. Irvin.....	Shenandoah.....	Republican
County Engineer.....	Orville K. Brewer.....	Clarinda.....
Director of Relief.....	Wilma Bishop.....	Shenandoah.....
Recorder.....	Helen Jones.....	Clarinda.....	Republican
Sheriff.....	Stanley Edgar.....	Clarinda.....	Republican
Supt. of Schools.....	Esther Hensleigh.....	Clarinda.....	Republican
Supervisor.....	E. G. Anderson.....	Essex.....	Republican
Supervisor.....	Keith F. Whitmore.....	Coin.....	Republican
Supervisor.....	John M. Sperry.....	Clarinda.....	Republican
Treasurer.....	Paul G. Isaacson.....	Clarinda.....	Republican

74 PALO ALTO COUNTY—County Seat, Emmetsburg

Office	Name of Officer	Postoffice Address	Politics
Auditor.....	Francis H. Hughes.....	Emmetsburg.....	Democrat
Clerk of Court.....	Alma Burns.....	Emmetsburg.....	Democrat
County Assessor.....	Leo Conway.....	Emmetsburg.....	Democrat
County Attorney.....	Roger Berkland.....	Emmetsburg.....	Republican
County Engineer.....	William Ellingrod.....	Emmetsburg.....	Republican
County Nurse.....	Jo Ann Rittgers.....	Emmetsburg.....	Republican
Director of Relief.....	Virginia Barringer.....	Ruthven.....	Republican
Medical Examiner.....	Francis Conway, M.D.....	Emmetsburg.....	Democrat
Recorder.....	Alice Yoch.....	Emmetsburg.....	Democrat
Sheriff.....	Richard O. Miller.....	Emmetsburg.....	Republican
Soldiers Relief Clerk.....	Evelyn Kliegl.....	Emmetsburg.....	Democrat
Supt. of Schools.....	William Young.....	Emmetsburg.....	Republican
Supervisor.....	Mervin Thompson.....	Ruthven.....	Republican
Supervisor.....	Albert Runneberg.....	Mallard.....	Democrat
Supervisor.....	Walter High.....	Emmetsburg.....	Democrat
Supervisor.....	Russell Peterson.....	Grettinger.....	Democrat
Supervisor.....	Lester Johnson.....	Rodman.....	Democrat
Supervisor.....	M. H. Firkins.....	Emmetsburg.....	Republican
Treasurer.....	John Phillips.....	Emmetsburg.....	Democrat

Office	Name of Officer	Postoffice Address	Politics
Auditor	Claire Steele	Le Mars	Republican
Clerk of Court	Arlan Beck	Le Mars	Republican
County Assessor	Edward Kehrborg	Le Mars	
County Attorney	William S. Sturges	Le Mars	Republican
County Engineer	Herbert Floyd	Le Mars	
Director of Relief	Gerald (Bill) Hemphill	Le Mars	
Medical Examiner	Dr. S. E. Lindell	Le Mars	
Recorder	Helen Hansen	Le Mars	Democrat
Sheriff	James Mertes	Le Mars	Republican
Soldiers Relief Secy.	Ethel Neubrand	Le Mars	
Supt. of Schools	Christine McCormick	Le Mars	
Supervisor	Fred J. H. Plueger	Le Mars	Republican
Supervisor	Arnold Mohning	Le Mars	Republican
Supervisor	Harold Graham	Kingsley	Republican
Supervisor	Abraham Miller	Akron	Republican
Supervisor	Ray Richardson	Merrill	Republican
Treasurer	Fred Riter	Le Mars	Republican

Auditor	Marie Pavik	Pocahontas	Democrat
Clerk of Court	Paul J. Poduska	Pocahontas	Democrat
County Assessor	Fay D. Pirie	Plover	
County Attorney	J. Desmond Crotty	Pocahontas	Democrat
County Engineer	Robert Reinhart	Pocahontas	
County Nurse	Pauline West	Fonda	
Director of Relief	Milford Mott	Pocahontas	
Medical Examiner	Dr. W. F. Brinkman	Pocahontas	
Recorder	Donald O'Connor	Pocahontas	Democrat
Sheriff	Jerry Donovan	Pocahontas	Republican
Soldiers Relief Secy.	Clara Home	Pocahontas	
Supt. of Schools	H. M. Granner	Humboldt	
Supervisor	R. R. Richardson	Laurens	Republican
Supervisor	Alvin T. Johnson	Pocahontas	Republican
Supervisor	Charles Kramer	Palmer	Republican
Supervisor	W. C. Holtapp	Pomeroy	Republican
Supervisor	Richard T. Bush	Plover	Republican
Treasurer	Berniece Hiatt	Pocahontas	Republican

Auditor	James E. Maloney	Bondurant	Democrat
Clerk of Court	Michael H. Doyle, Jr.	Des Moines	Democrat
County Assessor	Ora Carman	Des Moines	Republican
County Attorney	Ray Fenton	Des Moines	Democrat
County Engineer	Glen Voss	Des Moines	Republican
Director of Relief	Leland Ahern	Altoona	Democrat
Recorder	Irene H. Maley	Des Moines	Democrat
Sheriff	Wilbur T. Hildreth	Ankeny	Democrat
Soldiers Relief Secy.	Donald Swim	Des Moines	
Supt. of Schools	Ralph Norris	Des Moines	Democrat
Supervisor	Ralph J. Tapscott	Des Moines	Democrat
Supervisor	Tom Whitney	Des Moines	Democrat
Supervisor	William Fortune	Ankeny	Democrat
Supervisor	B. E. Newell	Altoona	Democrat
Supervisor	Carl Gavin	West Des Moines	Republican
Treasurer	Carl Bogenrief	Folk City	Democrat

COUNTY OFFICIALS

265

78 POTTAWATTAMIE COUNTY—County Seat, Council Bluffs

Office	Name of Officer	Postoffice Address	Politics
Auditor	A. W. Biesendorfer	Council Bluffs	Republican
Clerk of Court	William Sweetman	Council Bluffs	Republican
County Assessor	Charley E. Gibson	Council Bluffs	Republican
County Attorney	George Knoke	Council Bluffs	Republican
County Engineer	Paul J. Mahoney	Council Bluffs	Republican
County Nurse	Frances Beebe	Avoca	Republican
Director of Relief	John McLaughlin	Council Bluffs	Republican
Medical Examiner	Dr. Jose V. G. Angel	Council Bluffs	Republican
Recorder	Dorothy Letner	Council Bluffs	Republican
Sheriff	Roy Wiehael, Jr.	Council Bluffs	Republican
Soldiers Relief Secy	Dorothy Bridenbaugh	Council Bluffs	Republican
Supt. of Schools	Calvin R. Bones	Council Bluffs	Republican
Supervisor	Anchor Buck Sorensen	Avoca	Republican
Supervisor	Robert L. Walton	Council Bluffs	Republican
Supervisor	Henry Rodenburg	Shelby	Democrat
Supervisor	Donald Filbert	Council Bluffs	Republican
Supervisor	Dorothy Buckingham	Carson	Republican
Treasurer	Frances Harding	Council Bluffs	Republican

79 POWESHIEK COUNTY—County Seat, Montezuma

Auditor	Hilbert Beebe	Montezuma	Republican
Clerk of Court	Gladys Gabriel	Montezuma	Republican
County Assessor	Fred A. Yount	Brookly	Republican
County Attorney	Michael Enich	Grinnell	Republican
County Engineer	M. O. Hansen	Montezuma
Director of Relief	H. E. Hedrick	Montezuma	Democrat
Medical Examiner	K. W. Caldwell	Montezuma
Recorder	Harold L. Wiedow	Guernsey	Republican
Sheriff	Max Allen	Montezuma	Republican
Soldiers Relief Secy	William K. Richardson	Grinnell
Supt. of Schools	F. E. Meloy	Marengo	Republican
Supervisor	Maynard J. McLain	Brooklyn	Republican
Supervisor	Raymond W. Harris	Grinnell	Republican
Supervisor	M. C. Miller	Montezuma	Democrat
Supervisor	Stanley Hutchinson	Montezuma	Republican
Treasurer	Carolyn L. Woods	Montezuma

80 RINGGOLD COUNTY—County Seat, Mount Ayr

Auditor	Ernest Bastow	Tingley	Republican
Clerk of Court	Earl Reynolds, Jr.	Mount Ayr	Republican
County Assessor	Charles A. Hetzel	Mount Ayr	Republican
County Attorney	William M. Warin	Mount Ayr	Democrat
County Engineer	Paul C. Hixson	Mount Ayr	Republican
Director of Relief	Larry Brown	Mount Ayr	Democrat
Medical Examiner	Duane E. Mitchell	Mount Ayr	Republican
Recorder	Norma S. Smith	Mount Ayr	Republican
Sheriff	Elbert T. Strange	Mount Ayr	Republican
Soldiers Relief Secy	John E. Faust	Mount Ayr	Republican
Supt. of Schools	O. C. Walker	Mount Ayr	Republican
Supervisor	Richard O. Barnes	Lamoni	Republican
Supervisor	Earl Wheelen	Maloy	Democrat
Supervisor	Raymond Frost	Mount Ayr	Republican
Supervisor	Eugene Pine	Diagonal	Republican
Treasurer	Ada Rogers	Mount Ayr	Republican

81

SAC COUNTY—County Seat, Sac City

Office	Name of Officer	Postoffice Address	Politics
Auditor.....	Eldon D. Kolbe.....	Sac City.....	Republican
Clerk of Court.....	Margaret L. Long.....	Sac City.....	Republican
County Assessor.....	Russell B. Hicks.....	Nemaha.....	Republican
County Attorney.....	Jim K. Graven.....	Sac City.....	Republican
County Engineer.....	Floyd L. Freeman.....	Sac City.....
County Nurse.....	Dorothy Bohnenkamp.....	Lake View.....
Director of Relief.....	Donavon Prior.....	Sac City.....
Medical Examiner.....	Dr. C. E. Lierman.....	Lake View.....
Recorder.....	June M. Rheinfrank.....	Sac City.....	Republican
Sheriff.....	Duane K. Rohde.....	Wall Lake.....	Republican
Soldiers Relief Secy.....	Howard Cook.....	Sac City.....
Supt. of Schools.....	C. W. Hamand.....	Sac City.....
Supervisor.....	Leroy W. Stokes.....	Sac City.....	Republican
Supervisor.....	Lloyd H. Gosch.....	Schaller.....	Republican
Supervisor.....	J. Pierce Gunderson.....	Odebolt.....	Republican
Supervisor.....	Marvin Nutsman.....	Wall Lake.....	Republican
Treasurer.....	H. A. Schroeder.....	Lake View.....	Republican

82

SCOTT COUNTY—County Seat, Davenport

Auditor.....	George Orley.....	Davenport.....	Republican
Clerk of Court.....	David Dahlin.....	Eldridge.....	Republican
County Assessor.....	Charles Jones.....	Riverdale.....	Republican
County Attorney.....	Edward N. Wehr.....	Davenport.....	Republican
County Engineer.....	Elmer Clayton.....	Davenport.....	Republican
Medical Examiner.....	Rollin Perkins.....	Davenport.....
Recorder.....	Hagen.....	Davenport.....	Republican
Sheriff.....	William A. Strout.....	Davenport.....	Democrat
Soldiers Relief Secy.....	Shirley Hartsock.....	Davenport.....
Supt. of Schools.....	Jerry B. Stout.....	Davenport.....
Supervisor.....	Arnold Kakert.....	LeClaire.....	Republican
Supervisor.....	Vernon Helble.....	Muscatine.....	Republican
Supervisor.....	Paul McCray.....	Davenport.....	Republican
Supervisor.....	George Thuenen.....	Bettendorf.....	Republican
Supervisor.....	Earl Mattusch.....	Davenport.....	Democrat
Supervisor.....	Robert Duax.....	Davenport.....	Republican
Treasurer.....	Ken Gaines.....	Davenport.....	Republican

83

SHELBY COUNTY—County Seat, Harlan

Auditor.....	Miles D. Croft.....	Harlan.....	Democrat
Clerk of Court.....	Leonard W. Grimsley.....	Harlan.....	Republican
County Assessor.....	Hans C. Christiansen.....	Harlan.....
County Attorney.....	David B. Moore.....	Harlan.....	Republican
County Engineer.....	R. S. Clay.....	Harlan.....
Director of Relief.....	Laurence S. Fagin.....	Harlan.....
Medical Examiner.....	Dr. W. S. Markham.....	Harlan.....
Recorder.....	Elmer Buss.....	Harlan.....	Republican
Sheriff.....	Orrell Gearhart.....	Harlan.....	Democrat
Soldiers Relief Secy.....	Oliver Bacon.....	Harlan.....
Supt. of Schools.....	F. E. Brouhard.....	Harlan.....
Supervisor.....	O. E. Holloway.....	Kirkman.....	Democrat
Supervisor.....	Peder C. Andersen.....	Walnut.....	Democrat
Supervisor.....	Fred L. Rasmussen.....	Portsmouth.....	Republican
Treasurer.....	Ralph H. Henderson.....	Harlan.....	Democrat

SIoux COUNTY—County Seat, Orange City

Office	Name of Officer	Postoffice Address	Politics
Auditor.....	M. J. Van Wyk.....	Orange City.....	Republican
Clerk of Court.....	Merlyn D. Vander Broek.....	Orange City.....	Republican
County Assessor.....	Willis H. Meylink.....	Orange City.....	Republican
County Attorney.....	Robert H. Huijbregtse.....	Orange City.....	Republican
County Engineer.....	Orville Dorschner.....	Orange City.....	Republican
County Nurse.....	Bernice Bergsma.....	Rock Valley.....	Republican
Director of Relief.....	William J. Berry.....	Orange City.....	Republican
Medical Examiner.....	Dr. R. J. Hassebrook.....	Orange City.....	Republican
Recorder.....	Alice Van Roekel.....	Orange City.....	Republican
Sheriff.....	Ted Hoogland.....	Orange City.....	Republican
Soldiers Relief Secy.....	Margaret Leafstedt.....	Hawarden.....	Republican
Supt. of Schools.....	W. K. Price.....	Orange City.....	Democrat
Supervisor.....	Gerrit J. Brands.....	Rock Valley.....	Republican
Supervisor.....	Simon Scholten.....	Alton.....	Republican
Supervisor.....	Verne J. Mallette.....	Hawarden.....	Republican
Supervisor.....	Henry Wissink.....	Boydén.....	Republican
Supervisor.....	Alden Walraven.....	Sioux Center.....	Republican
Treasurer.....	Stanley L. De Haan.....	Orange City.....	Republican

STORY COUNTY—County Seat, Nevada

Auditor.....	Dorothy J. Elliott.....	Nevada.....	Republican
Clerk of Court.....	Millicent Fagerburgh.....	Nevada.....	Republican
County Assessor.....	Kermit L. Helland.....	Zearing.....
County Attorney.....	Charles E. Vanderbur.....	Ames.....	Republican
County Engineer.....	Russell Krieg.....	Nevada.....
County Nurse.....	Marlys K. Balzer.....	Ames.....
County Nurse.....	Maxine G. Fisher.....	Zearing.....
Director of Relief.....	Howard Sandell.....	Nevada.....
Medical Examiner.....	Dr. Donald Powers.....	Ames.....
Recorder.....	Ella M. Hornbacher.....	Nevada.....	Republican
Sheriff.....	J. I. Shalley.....	Nevada.....	Republican
Soldiers Relief Secy.....	Maxine J. Manley.....	Nevada.....
Supt. of Schools.....	Clifford L. Metcalf.....	Nevada.....
Supervisor.....	Roscoe Marsden.....	Ames.....	Republican
Supervisor.....	Mark E. Wilson.....	Colo.....	Republican
Supervisor.....	Harold S. Erland.....	Slater.....	Republican
Treasurer.....	John A. O'Donnell.....	Colo.....	Republican

TAMa COUNTY—County Seat, Toledo

Auditor.....	Alvin Ohrt.....	Toledo.....	Democrat
Clerk of Court.....	Donald O. Cronan.....	Toledo.....	Republican
County Assessor.....	LeRoy Smith.....	Toledo.....
County Attorney.....	Jared Bauch.....	Gladbrook.....	Republican
County Engineer.....	Elmer Gidel.....	Toledo.....
County Nurse.....	Sydney Monroe.....	Toledo.....
Director of Relief.....	Ethel Blythe.....	Tama.....
Medical Examiner.....	Charles W. Maplethorpe, Jr.....	Toledo.....
Recorder.....	Henriette Amidon.....	Toledo.....	Republican
Sheriff.....	Milo L. Quigley.....	Toledo.....	Republican
Soldiers Relief Secy.....	W. A. Kaliban.....	Tama.....
Supt. of Schools.....	Floyd L. Ellson.....	Toledo.....
Supervisor.....	Marvin Untiedt.....	Traer.....	Republican
Supervisor.....	Kenneth W. Pemberton.....	Garwin.....	Republican
Supervisor.....	Floyd Tower.....	Tama.....	Democrat
Supervisor.....	Roy Wiese.....	Montour.....	Democrat
Treasurer.....	Gary A. Kruse.....	Traer.....	Republican

Office	Name of Officer	Postoffice Address	Politics
Auditor.....	Allen J. Thompson	Bedford.....	Republican
Clerk of Court.....	Doyle D. Akers	Bedford.....	Republican
County Assessor.....	M. K. Sawyer	Bedford.....
County Attorney.....	Michael F. Travis	Bedford.....	Democrat
County Engineer.....	Carlton H. Vernon	Corning.....
Director of Relief.....	Donald J. Schwartzhoff	Bedford.....
Medical Examiner.....	Dr. M. T. Gordon	Clearfield.....
Recorder.....	Harold B. Ross	Bedford.....	Republican
Sheriff.....	Leonard C. Ratliff	Bedford.....	Democrat
Soldiers Relief Secy.....	Donald I. Scherich	Bedford.....
Supt. of Schools.....	A. Joe Whitaker	Bedford.....	Independent
Supervisor.....	O. E. Bricker	Lenox.....	Republican
Supervisor.....	Orval L. Ridnour	New Market.....	Republican
Supervisor.....	Don H. Glass	Bedford.....	Republican
Treasurer.....	Ward E. Poore	Bedford.....	Democrat

Office	Name of Officer	Postoffice Address	Politics
Auditor.....	Gladys E. Breese	Creston.....	Republican
Clerk of Court.....	Eldon L. Breese	Creston.....	Republican
County Assessor.....	Everett F. Pettel	Thayer.....	Republican
County Attorney.....	John C. Platt	Creston.....
County Engineer.....	Robert R. Sapp	Creston.....	Republican
Director of Relief.....	Harry E. Green	Creston.....	Republican
Medical Examiner.....	John L. Beattie, M.D.	Creston.....	Republican
Recorder.....	Louise P. Winkler	Creston.....	Republican
Sheriff.....	Richard D. Gross	Creston.....	Republican
Soldiers Relief Secy.....	Walter T. Jones	Creston.....	Democrat
Supt. of Schools.....	Thomas J. Moore	Creston.....	Republican
Supervisor.....	H. M. Ames	Atton.....	Republican
Supervisor.....	William E. Brownrigg	Creston.....	Democrat
Supervisor.....	James K. Crago	Shannon City.....	Democrat
Supervisor.....	Gerald W. Smith	Creston.....	Republican
Supervisor.....	W. A. Winkler	Lorimer.....	Republican
Supervisor.....	Harold Symonds	Creston.....	Republican
Treasurer.....	Glenn J. Conard	Shannon City.....	Republican

Office	Name of Officer	Postoffice Address	Politics
Auditor.....	C. Delbert Scull	Keosauqua.....	Republican
Clerk of Court.....	Hollis Elliott	Keosauqua.....	Republican
County Assessor.....	Leo G. Boley, Jr.	Keosauqua.....	Republican
County Attorney.....	James W. McGrath	Keosauqua.....	Republican
County Engineer.....	Lewis G. Peterama	Keosauqua.....	Republican
Director of Relief.....	Marilyn G. Boley	Birmingham.....	Republican
Medical Examiner.....	Dr. R. W. Gustafson	Keosauqua.....	Democrat
Recorder.....	Shirley B. Seip	Keosauqua.....	Republican
Sheriff.....	Orville Leo	Keosauqua.....	Republican
Soldiers Relief Secy.....	G. A. Hancock	Farmington.....	Republican
Supt. of Schools.....	Theo M. Cook	Keosauqua.....	Republican
Supervisor.....	W. Paul Knedler	Farmington.....	Republican
Supervisor.....	La Verne Overstreet	Cantril.....	Republican
Supervisor.....	Arnold J. Barker	Keosauqua.....	Republican
Treasurer.....	Harold Wells	Cantril.....	Republican

COUNTY OFFICIALS

269

90

WAPELLO COUNTY—County Seat, Ottumwa

Office	Name of Officer	Postoffice Address	Politics
Auditor.....	Paul Mottet.....	Blakesburg.....	Democrat
Clerk of Court.....	C. K. Wise.....	Ottumwa.....	Democrat
County Assessor.....	Joe H. Connolly.....	Ottumwa.....	Democrat
County Attorney.....	Sam Erhardt.....	Ottumwa.....	Democrat
County Engineer.....	Carl H. Parker.....	Ottumwa.....	
Director of Relief.....	D. B. Arnold.....	Ottumwa.....	
Medical Examiner.....	Dr. Warren H. DeKraay.....	Ottumwa.....	
Recorder.....	Margaret M. Muchow.....	Ottumwa.....	Democrat
Sheriff.....	Russell E. Watters.....	Ottumwa.....	Democrat
Soldiers Relief Secy.....	Carroll E. Halberg.....	Ottumwa.....	
Supt. of Schools.....	Irving J. Hickman.....	Ottumwa.....	Republican
Supervisor.....	Philip D. Heran.....	Bloomfield.....	Democrat
Supervisor.....	Ralph W. Black.....	Ottumwa.....	Democrat
Supervisor.....	Joe A. Rodosky.....	Eldon.....	Democrat
Treasurer.....	Herb Hanna.....	Batavia.....	Democrat

91

WARREN COUNTY—County Seat, Indianola

Auditor.....	Beverly Dickerson.....	Indianola.....	Democrat
Clerk of Court.....	Charlotte Wilder.....	Indianola.....	Democrat
County Assessor.....	Donald Freeman.....	Ackworth.....	
County Attorney.....	Stephen Hall.....	Indianola.....	Republican
County Engineer.....	Bob Sandy.....	Indianola.....	
County Nurse.....	Lou Kurts.....	Cummings.....	
Director of Relief.....	Helen Cummings.....	Indianola.....	
Medical Examiner.....	Dr. L. R. Cornish.....	Indianola.....	
Recorder.....	Velma Snider.....	Indianola.....	Republican
Sheriff.....	William M. Mathews.....	Indianola.....	Democrat
Supt. of Schools.....	C. S. Thomas.....	Knoxville.....	
Supervisor.....	J. Thomas Barkley.....	Cummings.....	Republican
Supervisor.....	Guy I. Lester.....	Milo.....	Democrat
Supervisor.....	George Morrison.....	Indianola.....	Republican
Treasurer.....	Hugh E. Schrier.....	Carlisle.....	Republican

92

WASHINGTON COUNTY—County Seat, Washington

Auditor.....	Walter W. Schroeder.....	Washington.....	Republican
Clerk of Court.....	Robert E. Porter.....	Washington.....	Republican
County Assessor.....	H. Ernest Lund.....	Riverside.....	Democrat
County Attorney.....	Ira F. Morrison.....	Washington.....	Republican
County Engineer.....	Robert G. Huber.....	Washington.....	Republican
County Nurse.....	Mildred L. See, R.N.....	Washington.....	Republican
Director of Relief.....	Milan K. Thompson.....	Washington.....	Republican
Medical Examiner.....	G. E. Montgomery.....	Washington.....	Republican
Recorder.....	Lena Stewart.....	Washington.....	Republican
Sheriff.....	Charles C. Snyder.....	Washington.....	Republican
Soldiers Relief Secy.....	Stanley Chabal.....	Washington.....	
Supt. of Schools.....	Dwight G. Bode.....	Cedar Rapids.....	Republican
Supervisor.....	Howard E. Anderson.....	Crawfordaville.....	Republican
Supervisor.....	Cifford L. Conklin.....	Keota.....	Republican
Supervisor.....	John Patterson.....	Washington.....	Republican
Supervisor.....	Willis F. Richards.....	Washington.....	Republican
Treasurer.....	Wallace L. Fagen.....	Washington.....	Republican

Office	Name of Officer	Postoffice Address	Politics
Auditor	Rose DeBolt	Corydon	Republican
Clerk of Court	Ellowein Lohr	Corydon	Democrat
County Assessor	Marvin Mace	Allerton	
County Attorney	William H. Miles	Corydon	Republican
County Engineer	Theodore Robison	Corydon	
Director of Relief	Hildreth Murphy	Corydon	
Medical Examiner	Dr. A. G. Shook	Corydon	
Recorder	June Hellyer	Corydon	Republican
Sheriff	Jesse K. Hook	Corydon	Republican
Soldiers Relief Secy.	Helen Hogue	Corydon	
Supt. of Schools	W. V. Starry	Corydon	
Supervisor	Homer Andrews	Allerton	Democrat
Supervisor	Gerald A. Sponsler	Humeston	Republican
Supervisor	Wayne V. Thompson	Scymour	Democrat
Treasurer	Dean Besco	Corydon	Republican

Auditor	C. A. Knudson	Fort Dodge	Democrat
Clerk of Court	Margaret Faiferlick	Fort Dodge	Democrat
County Assessor	Maurice F. Byrne	Fort Dodge	Republican
County Attorney	David Opheim	Fort Dodge	Republican
County Engineer	O. J. Gode, Jr.	Fort Dodge	Democrat
County Nurse	Lois Thoma	Fort Dodge	
County Nurse	Elizabeth DeBoer	Fort Dodge	
Director of Relief	Laura B. Fulton	Fort Dodge	
Medical Examiner	Dr. John D. Rasmussen	Fort Dodge	
Recorder	Evelyn Hood	Fort Dodge	Democrat
Sheriff	Ray A. McCoy	Fort Dodge	Democrat
Soldiers Relief Secy.	Merlin R. Emburg	Fort Dodge	
Supt. of Schools	John O. Mecklenburg	Fort Dodge	
Supervisor	Emmett Russell	Fort Dodge	Democrat
Supervisor	Leonard Hansch	Fort Dodge	Democrat
Supervisor	Clifford Messerly	Fort Dodge	Republican
Supervisor	Paul Hade	Fort Dodge	Republican
Supervisor	Leonard Sheker	Fort Dodge	Republican
Treasurer	M. L. Hotman	Fort Dodge	Republican

Auditor	Henry C. Nelson	Forest City	Republican
Clerk of Court	Vera M. Peterson	Forest City	Republican
County Assessor	Gordon Lovad	Forest City	Democrat
County Attorney	Richard C. Ramsay	Lake Mills	Republican
County Engineer	Al Heeren	Forest City	Republican
County Nurse	Marjorie Costigan	Buffalo Center	
Director of Relief	Roberta Kraft	Forest City	
Medical Examiner	Dr. J. T. Mangan, M.D.	Forest City	
Recorder	Ardis Ellwood	Forest City	Republican
Sheriff	Donald O. Vold	Lake Mills	Democrat
Soldiers Relief Secy.	Edward Riekens	Forest City	
Supt. of Schools	S. M. Tweed	Lake Mills	Republican
Supervisor	Henry F. Hofbauer	Buffalo Center	Democrat
Supervisor	Merle O. Severson	Leland	Democrat
Supervisor	Don S. Grotewold	Lake Mills	Republican
Treasurer	Marguerite Christenson	Forest City	Republican

96

WINNESHIEK COUNTY—County Seat, Decorah

Office	Name of Officer	Postoffice Address	Politics
Auditor	Margaret L. Kruehek	Decorah	Republican
Clerk of Court	Kenneth R. Nesset	Decorah	Republican
County Assessor	Darwin Ellingson	Decorah	Republican
County Attorney	Thomas C. Lynch	Decorah	Republican
County Engineer	Rodney D. Votho	Decorah	
County Nurse	Dorothy M. Hastings	Decorah	
Director of Relief	John C. Amdahl	Decorah	
Medical Examiner	James A. Bullard	Decorah	
Recorder	N. C. Ellingson	Decorah	Republican
Sheriff	Eugene A. Simenson	Decorah	Republican
Soldiers Relief Secy.	Laura D. Amdahl	Decorah	
Supt. of Schools	Abner A. Hendrickson	Decorah	
Supervisor	Albert E. Quass	Ossian	Republican
Supervisor	James F. Puffer	Spillville	Democrat
Supervisor	Rufus J. Moellers	Ridgeway	Republican
Supervisor	Arnold Grindeland	Spring Grove, Minn.	Republican
Supervisor	Roland G. Lillegraven	Decorah	Republican
Treasurer	Charles D. Quandahl	Decorah	Republican

97

WOODBURY COUNTY—County Seat, Sioux City

Auditor	Donald E. Linduski	Sioux City	Democrat
Clerk of Court	Maurice Flanagan	Sioux City	Democrat
County Assessor	Clifford S. Ness	Sioux City	Republican
County Attorney	Edward F. Samoro	Sioux City	Republican
County Engineer	Lloyd Kalsen	Sioux City	
Medical Examiner	Thomas L. Coriden, M.D.	Sioux City	Republican
Recorder	Walter W. Lindgren	Sioux City	Republican
Sheriff	F. O. Rosenberger	Sioux City	Democrat
Supt. of Schools	D. J. Friedlund	Sioux City	Republican
Supervisor	Kenneth J. Rodeen	Sioux City	Republican
Supervisor	James E. Anderson	Moville	Republican
Supervisor	Ralph Wilcox	Correctionville	Republican
Supervisor	Robert E. Carlson	Smithland	Republican
Supervisor	W. H. Hindman	Hornick	Republican
Treasurer	Van W. Hammerstrom	Sioux City	Republican

98

WORTH COUNTY—County Seat, Northwood

Auditor	Irving L. Flatness	Northwood	Republican
Clerk of Court	Clifford L. Reyerson	Northwood	Republican
County Assessor	C. S. Huus	Northwood	
County Attorney	Graig G. Ensign	Northwood	Republican
County Engineer	John F. Berry	Kensett	Republican
County Nurse	Eva Lois Olson	Northwood	
Director of Relief	Grace Christiansen	Northwood	
Medical Examiner	William G. McAllister, M.D.	Manly	
Recorder	Harvey E. Gaarder	Northwood	Democrat
Sheriff	Ivan W. Davey	Northwood	Republican
Supt. of Schools	M. C. Martin	Mason City	
Supervisor	Arnold Buechele	Grafton	Republican
Supervisor	Harvey L. Barts	Kensett	Democrat
Supervisor	Boyd A. Harmon	Northwood	Republican
Treasurer	Howard Erdmann	Northwood	Democrat

Office	Name of Officer	Postoffice Address	Politics
Auditor	Ethel C. West	Clarion	Republican
Clerk of Court	Bessie Johnson	Clarion	Republican
County Assessor	Vernon E. Lester	Galt	
County Attorney	Dewayne A. Knoshaug	Clarion	Republican
County Engineer	Haydn E. Jones	Belmond	Republican
County Nurse	Alice Alleman	Eagle Grove	Republican
County Nurse	Miriam Vroman	Dows	Republican
Director of Relief	Roberta Bygness	Goldfield	Republican
Medical Examiner	Dr. Dale A. Harding	Eagle Grove	Republican
Recorder	Majorie J. Mishler	Clarion	Republican
Sheriff	Robert A. Shaw	Clarion	Republican
Supt. of Schools	John O. Mecklenburg	Fort Dodge	
Supervisor	Ed Kennedy	Belmond	Democrat
Supervisor	G. C. Whyte	Goldfield	Republican
Supervisor	George E. Heard	Eagle Grove	Republican
Supervisor	Walter Weidemann	Dows	Republican
Supervisor	James Sebby	Clarion	Democrat
Treasurer	H. E. Sullivan	Clarion	Republican

Iowa Governors 1846 to Date

COUNTY OFFICIALS

Name	Date of Birth	Place of Birth	County of Residence	Date of Inauguration	Age at Inauguration	Years	Politics	Date of Death
Ansel Briggs	Feb. 3, 1806	Vermont	Jackson	Dec. 3, 1846	40	1846-1850	Democrat	May 5, 1881
James W. Grinstead	Oct. 1, 1812	New London, Connecticut	Dubuque	Dec. 4, 1850	38	1850-1854	Democrat	Feb. 16, 1883
James P. Higgins	Oct. 20, 1816	Deering, New Hampshire	Des Moines	Dec. 9, 1855	38	1854-1858	Whig	Feb. 17, 1872
Ralph P. Lowe	Nov. 20, 1813	Warren County, Ohio	Muscatine	Jan. 13, 1855	43	1855-1860	Republican	Dec. 22, 1883
Samuel J. Kirkwood	Dec. 27, 1815	Hartford County, Maryland	Johnson	Jan. 11, 1860	47	1860-1864	Republican	Sept. 1, 1894
William M. Stone	Oct. 14, 1822	Jefferson County, New York	Marion	Jan. 14, 1864	43	1864-1868	Republican	July 18, 1893
Samuel Merrill	Aug. 7, 1822	Orford County, Maine	Clayton	Jan. 16, 1868	43	1868-1872	Republican	Aug. 31, 1899
Cyrus C. Carpenter	Nov. 24, 1826	Hartford County, Maryland	Webster	Jan. 11, 1876	47	1872-1876	Republican	May 20, 1898
Samuel J. Kirkwood	Dec. 27, 1815	Hartford County, Maryland	Johnson	Jan. 13, 1876	63	1876-1877	Republican	Sept. 1, 1894
John G. Newbold	May 12, 1830	Fayette County, Pennsylvania	Henry	Feb. 17, 1876	47	1877-1878	Republican	July 10, 1903
John H. Gear	April 7, 1825	Ithaca, New York	Des Moines	Jan. 12, 1882	53	1878-1882	Republican	June 14, 1904
Buren B. Sherman	May 26, 1836	Pelham, New York	Fayette	Jan. 14, 1886	46	1882-1886	Republican	Nov. 16, 1912
William Larabee	Jan. 20, 1832	Ledyard, Connecticut	Baytown	Feb. 27, 1886	54	1886-1890	Republican	Nov. 16, 1912
Horse Boies	Dec. 7, 1827	Erie County, New York	Polk	Jan. 11, 1890	63	1890-1894	Democrat	Nov. 16, 1912
Frank D. Jackson	Jan. 26, 1854	Arden, New York	Black Hawk	Feb. 11, 1894	66	1894-1896	Republican	Nov. 16, 1938
Francis M. Drake	Dec. 30, 1848	Rushville, Illinois	Appanoose	Jan. 16, 1898	66	1896-1898	Republican	Nov. 16, 1938
Leslie M. Shaw	Nov. 2, 1848	Morristown, Vermont	Crawford	Jan. 13, 1898	50	1898-1902	Republican	Mar. 28, 1932
Albert B. Cummins	Feb. 15, 1850	Greene County, Pennsylvania	Folk	Jan. 16, 1902	52	1902-1908	Republican	July 30, 1926
Warren Garst	Dec. 4, 1850	Dayton, Ohio	Carroll	Nov. 24, 1908	58	1908-1909	Republican	Oct. 5, 1924
Beryl F. Carroll	Mar. 15, 1880	Davis County, Iowa	Davis	Jan. 14, 1909	49	1909-1913	Republican	Dec. 16, 1939
George W. Clarke	Oct. 24, 1852	Shelby County, Indiana	Dallas	Jan. 16, 1913	61	1913-1917	Republican	Nov. 28, 1936
William L. Harding	Oct. 3, 1877	Shelby County, Indiana	Dallas	Jan. 11, 1917	40	1917-1921	Republican	Dec. 17, 1934
N. E. Kendall	Mar. 17, 1858	Ossola County, Iowa	Monroe	Jan. 13, 1921	53	1921-1925	Republican	Nov. 4, 1936
John Hammill	Oct. 14, 1875	Lucas County, Iowa	Hancock	Jan. 15, 1925	50	1925-1931	Republican	Nov. 4, 1960
Daniel W. Turner	Mar. 17, 1877	Loring, Iowa	Adams	Jan. 15, 1931	53	1931-1933	Republican	April 16, 1960
Clyde T. Herring	May 3, 1879	Madison, Michigan	Polk	Jan. 12, 1933	58	1933-1937	Democrat	Mar. 15, 1957
Nelson G. Kraschel	Oct. 27, 1889	Macon, Illinois	Shelby	Jan. 14, 1937	48	1937-1939	Democrat	Sept. 8, 1953
George A. Wilson	April 1, 1884	Adair County, Iowa	Polk	Jan. 12, 1939	54	1939-1943	Republican	Nov. 21, 1954
Bourke B. Hickenlooper	July 21, 1898	Taylor County, Iowa	Linn	Jan. 14, 1943	47	1943-1945	Republican	April 17, 1967
Robert D. Blue	Sept. 24, 1898	Eagle Grove, Iowa	Wright	Jan. 13, 1945	46	1945-1949	Republican	
William S. Beardsley	May 13, 1901	Beacon, Iowa	Warren	Jan. 11, 1949	47	1949-1954	Republican	
Leo A. Hoegh	June 9, 1898	Fertile, Iowa	Worth	Nov. 23, 1954	56	1954-1955	Republican	
Norman C. Loveless	Mar. 30, 1908	Audubon County, Iowa	Lucas	Jan. 17, 1957	46	1955-1957	Republican	
Harold A. Erbe	May 11, 1911	Hedrick, Iowa	Wapello	Jan. 17, 1957	46	1957-1961	Democrat	
Norman A. Erbe	Oct. 25, 1910	Boone, Iowa	Boone	Jan. 12, 1961	41	1961-1963	Democrat	
Harold E. Hughes	Feb. 10, 1929	Ida Grove, Iowa	Ida	Jan. 17, 1963	41	1963-1969	Democrat	
Robert D. Fulton	May 13, 1929	Waterloo, Iowa	Blackhawk	Jan. 17, 1969	39	1969-1969	Democrat	
Robert D. Ray	Sept. 26, 1928	Des Moines, Iowa	Polk	Jan. 16, 1969	40	1969-	Republican	

*Samuel J. Kirkwood resigned Feb. 1, 1877, to become a candidate for the U. S. Senate, to which office he was elected. Lt. Gov. Joshua Newbold served his unexpired term.

†Albert B. Cummins resigned Nov. 24, 1908, after election to the United States Senate and was succeeded by Lt. Gov. Warren Garst, who served the unexpired term.

‡Governor Beardsley was killed in a highway accident Nov. 21, 1954. Lt. Gov. Leo A. Hoegh was inaugurated as Governor.

§Lt. Gov. Robert D. Fulton became Governor of Iowa when former Gov. Harold D. Hughes resigned that position to assume his new duties as U. S. Senator. Fulton served the unexpired term from Jan. 1 to Jan. 16, 1969.

Territorial Governors

By Presidential Appointment



Robert Lucas
1838-1841



John Chambers
1841-1845



James Clarke
1845-1846

Governors of Iowa

By Election



Ansel Briggs (D)
1846-1850



Stephen Hempstead (D)
1850-1854



James W. Grimes (W)
1854-1858



R. P. Lowe (R)
1858-1860



Saml. J. Kirkwood (R)
1860-1864 1876-1877



W. M. Stone (R)
1864-1868



Sam Merrill (R)
1868-1872

GOVERNORS OF IOWA—Continued



C. C. Carpenter (R)
1872-1876



J. G. Newbold (R)
1877-1878



John H. Gear (R)
1878-1882



Buren R. Sherman (R)
1882-1886



Wm. Larrabee (R)
1886-1890



Horace Boies (D)
1890-1894



Frank D. Jackson (R)
1894-1896



F. M. Drake (R)
1896-1898



L. M. Shaw (R)
1898-1902



A. B. Cummins (R)
1902-1908

GOVERNORS OF IOWA—Continued

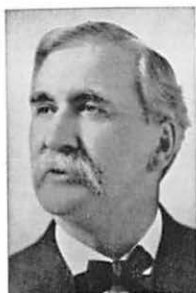

Warren Garst (R)
1908-1909

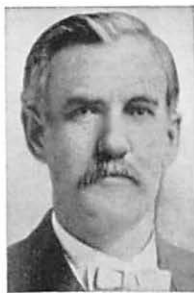

B. F. Carroll (R)
1909-1913



Geo. W. Clarke (R)
1913-1917



W. L. Harding (R)
1917-1921



Nate Kendall (R)
1921-1925



John Hammill (R)
1925-1931



Dan W. Turner (R)
1931-1933



Clyde Herring (D)
1933-1937



Nels Kraschell (D)
1937-1939



George Wilson (R)
1939-1943

GOVERNORS OF IOWA—Continued



B. Hickenlooper (R)
1943-1945



Robert D. Blue (R)
1945-1949



W. S. Beardsley (R)
1949-1954



Leo Elthon (R)
1954-1955



Leo A. Hoegh (R)
1955-1957



H. C. Loveless (D)
1957-1961



Norman A. Erbe (R)
1961-1963



Harold E. Hughes (D)
1963-1968



Robert D. Fulton (D)
1968-1969



Robert Ray (R)
1969-

TERRITORIAL OFFICIALS OF IOWA**GOVERNORS**

Robert Lucas, appointed 1838; John Chambers, appointed 1841; James Clarke, appointed November, 1845.

AUDITORS

Office Created Jan. 7, 1840

Jesse Williams, appointed Jan. 14, 1840; William L. Gilbert, appointed Jan. 23, 1843, reappointed Feb. 27, 1844; Robert M. Secrest, appointed 1845.

TREASURERS

Office created Jan. 24, 1839

Thornton Bayless, appointed Jan. 23, 1839; Morgan Reno, appointed 1840.

SUPERINTENDENT OF PUBLIC INSTRUCTION

Office created Feb. 12, 1841; abolished March 9, 1842

William Reynolds, appointed in 1841.

SUPREME COURT

Charles Mason, chief justice, 1838 to 1846; Joseph Williams, associate justice, 1838 to 1846; Thomas S. Wilson, associate justice, 1838 to 1846; Thornton Bayless, clerk, 1838 to 1839; George S. Hampton, 1839 to 1846; Eastin Morris, reporter, 1843 to 1846.

DELEGATES TO CONGRESS

William W. Chapman, in Twenty-fifth and Twenty-sixth Congresses; Francis Gehon; Augustus C. Dodge, in Twenty-seventh, Twenty-eighth and Twenty-ninth Congresses.

LEGISLATIVE OFFICERS FOR THE TERRITORY OF IOWA

Before Iowa was admitted as a state in 1846, the Senate of the territory was called the Legislative Council. The presiding officer was known as the President of the Council. Iowa's constitution, approved by a vote of the people in 1857, created the office of Lieutenant Governor and named him as the ex officio President of the Senate.

The 1838, 1839 and 1840 sessions were held at the territorial capital at Burlington. The 1841 through 1845 sessions were held at Iowa City. In 1855 the 5th General Assembly voted to change the location of the capital to Des Moines.

Opening Date of Sessions	President Legis- lative Council	Speaker of the House
Nov. 1838	Jesse B. Browne	Wm. H. Wallace
Nov. 1839	Stephen Hempstead	Edward Johnston
Nov. 1840	M. Bainbridge	Thomas Cox
Dec. 1841	J. W. Parker	Warren Lewis
Dec. 1842	John D. Elbert	James M. Morgan
Dec. 1843	Francis Springer and Thomas Cox	James P. Carleton
June 1844 (Ex)	Francis Gehon	John Foley
May 1845	S. Clinton Hastings	Geo. W. McCleary

**LEGISLATIVE OFFICIALS AND DATES OF SESSIONS
PRESIDENTS OF THE SENATE***

Number	Convened	Adjourned	Name	Home County
1st	Nov. 30, 1846	Feb. 25, 1847	Thomas N. Baker.....	Polk
1st Ex.	Jan. 3, 1848	Jan. 25, 1848	Thomas Hughes.....	Johnson
2nd	Dec. 3, 1848	Jan. 15, 1849	John J. Selman.....	Davis
3rd	Dec. 2, 1850	Feb. 5, 1851	Enox Lowe.....	Des Moines
4th	Dec. 6, 1852	Jan. 24, 1853	W. E. Leffingwell.....	Clinton
5th	Dec. 4, 1854	Jan. 26, 1855	Maturin L. Fisher.....	Clayton
5th Ex.	July 2, 1856	July 16, 1856	Maturin L. Fisher.....	Clayton
6th	Dec. 1, 1856	Jan. 29, 1857	Wm. W. Hamilton.....	Dubuque

*Section 18, Article IV of the constitution, provides that the lieutenant governor shall perform the duties of the president of the senate.

LIEUTENANT GOVERNORS

Office created Sept. 3, 1857, by the new constitution. The lieutenant governor is ex officio president of the senate.

Name	Home County	Date of First Election or Appointment	Years Served
Oran Faville.....	Mitchell.....	Oct. 13, 1857	1858-1860
Nicholas J. Rusch.....	Scott.....	Oct. 11, 1859	1860-1862
John R. Needham.....	Mahaska.....	Oct. 8, 1861	1862-1864
Enoch W. Eastman.....	Hardin.....	Oct. 13, 1863	1864-1866
Benjamin F. Gue.....	Webster.....	Oct. 10, 1865	1866-1868
John Scott.....	Story.....	Oct. 8, 1867	1868-1870
Madison M. Walden.....	Appanoose.....	Oct. 12, 1869	1870-1871
Henry C. Bulis.....	Winneshiek.....	Sept. 13, 1871	1871-1874
Joseph Dysart.....	Tama.....	Oct. 14, 1873	1874-1876
Joshua G. Newbold.....	Henry.....	Oct. 12, 1875	1876-1877
Frank T. Campbell.....	Jasper.....	Oct. 9, 1877	1878-1882
Orlando H. Manning.....	Carroll.....	Oct. 11, 1881	1882-1885
John A. T. Hull.....	Polk.....	Nov. 3, 1885	1886-1890
Alfred N. Poynear.....	Tama.....	Nov. 5, 1889	1890-1892
Samuel L. Bestow.....	Lucas.....	Nov. 3, 1891	1892-1894
Warren S. Dungan.....	Lucas.....	Nov. 7, 1893	1894-1896
Matt Parrott.....	Black Hawk.....	Nov. 5, 1895	1896-1898
James C. Milliman.....	Harrison.....	Nov. 2, 1897	1898-1902
John Herriott.....	Guthrie.....	Nov. 5, 1901	1902-1907
Warren Garst.....	Carroll.....	Nov. 6, 1906	1907-1908
George W. Clark.....	Dallas.....	Nov. 3, 1908	1909-1913
William L. Harding.....	Woodbury.....	Nov. 5, 1912	1913-1917
Ernest R. Moore.....	Linn.....	Nov. 7, 1916	1917-1921
John Hammill.....	Hancock.....	Nov. 2, 1920	1921-1925
Clem C. Kimball.....	Pottawattamie.....	Nov. 4, 1924	1925-1928
Arch W. McFarlane.....	Black Hawk.....	Nov. 6, 1928	1928-1933
Nelson G. Kraschel.....	Shelby.....	Nov. 8, 1932	1933-1937
John K. Valentine.....	Appanoose.....	Nov. 3, 1936	1937-1939
Bourke B. Hickenlooper.....	Linn.....	Nov. 8, 1938	1939-1943
Robert D. Blue.....	Wright.....	Nov. 3, 1942	1943-1945
Kenneth A. Evans.....	Mills.....	Nov. 7, 1944	1945-1951
William H. Nicholas.....	Cerro Gordo.....	Nov. 7, 1950	1951-1953
Leo Elthon.....	Worth.....	Nov. 4, 1952	1953-1957
William H. Nicholas.....	Cerro Gordo.....	Nov. 6, 1956	1957-1959
Edward J. McManus.....	Lee.....	Nov. 4, 1958	1959-1961
W. L. Moody.....	Grundy.....	Nov. 8, 1960	1961-1965
Robert D. Fulton.....	Black Hawk.....	Nov. 3, 1964	1965-1968
Roger W. Jepsen.....	Scott.....	Nov. 5, 1968	1969-

SPEAKERS OF THE HOUSE

Number	Convended	Adjourned	Name	Home County
1st	Nov. 30, 1846	Feb. 25, 1847	Jesse B. Browne.....	Lee
1st Ex.	Jan. 3, 1848	Jan. 25, 1848	Jesse B. Browne.....	Lee
2nd	Dec. 4, 1848	Jan. 15, 1849	Smiley H. Bonham.....	Johnson
3rd	Dec. 2, 1850	Feb. 5, 1851	George Temple.....	Des Moines
4th	Dec. 6, 1852	Jan. 24, 1853	James Grant.....	Scott
5th	Dec. 4, 1854	Jan. 26, 1855	Reuben Noble.....	Clayton
5th Ex.	July 2, 1856	July 16, 1856	Rueben Noble.....	Clayton
6th	Dec. 1, 1856	Jan. 29, 1857	Samuel McFarland.....	Henry
7th	Jan. 11, 1858	Mar. 23, 1858	Stephen B. Shelleby.....	Jasper
8th	Jan. 8, 1860	April 3, 1860	John Edwards.....	Lucas
8th Ex.	May 15, 1861	May 29, 1861	John Edwards.....	Lucas
9th	Jan. 13, 1862	April 8, 1862	Rush Clark.....	Johnson
9th Ex.	Sept. 3, 1862	Sept. 11, 1862	Rush Clark.....	Johnson
10th	Jan. 11, 1864	Mar. 29, 1864	Jacob Butler.....	Muscatine
11th	Jan. 8, 1866	April 3, 1866	Ed Wright.....	Cedar
12th	Jan. 13, 1868	April 8, 1868	John Russell.....	Jones
13th	Jan. 10, 1870	April 13, 1870	Aylett R. Cotton.....	Clinton
14th	Jan. 8, 1872	April 23, 1872	James Wilson.....	Tama
14th Adj.	Jan. 15, 1873	Feb. 20, 1873	James Wilson.....	Tama
15th	Jan. 12, 1874	Mar. 19, 1874	John H. Gear.....	Des Moines
16th	Jan. 18, 1876	Mar. 16, 1876	John H. Gear.....	Des Moines
17th	Jan. 14, 1878	Mar. 26, 1878	John Y. Stone.....	Mills
18th	Jan. 12, 1880	Mar. 27, 1880	Lore Alford.....	Black Hawk
19th	Jan. 9, 1882	Mar. 17, 1882	George R. Struble.....	Tama
20th	Jan. 14, 1884	April 2, 1884	William P. Wolf.....	Cedar
21st	Jan. 11, 1886	April 13, 1886	Albert Head.....	Greene
22nd	Jan. 9, 1888	April 10, 1888	William H. Redman.....	Poweshiek
23rd	Jan. 13, 1890	April 15, 1890	John T. Hamilton.....	Linn
24th	Jan. 11, 1892	Mar. 30, 1892	William O. Mitchell.....	Adams
25th	Jan. 8, 1894	April 6, 1894	Henry Stone.....	Marshall
26th	Jan. 13, 1896	April 11, 1896	Howard W. Byers.....	Shelby
26th Ex.	Jan. 19, 1897	May 11, 1897	Howard W. Byers.....	Shelby
27th	Jan. 10, 1898	April 1, 1898	James H. Funk.....	Hardin
28th	Jan. 8, 1900	April 6, 1900	Daniel H. Bowen.....	Allamakee
29th	Jan. 13, 1902	April 11, 1902	Willard L. Eaton.....	Mitchell
30th	Jan. 11, 1904	April 12, 1904	George W. Clarke.....	Dallas
31st	Jan. 8, 1906	April 6, 1906	George W. Clarke.....	Dallas
32nd	Jan. 14, 1907	April 9, 1907	Nathan E. Kendall.....	Monroe
32nd Ex.	Aug. 31, 1908	Nov. 24, 1908	Nathan E. Kendall.....	Monroe
33rd	Jan. 11, 1909	April 9, 1909	Guy A. Feely.....	Black Hawk
34th	Jan. 9, 1911	April 12, 1911	Paul E. Stillman.....	Greene
35th	Jan. 13, 1913	April 19, 1913	Edward H. Cunningham.....	Buena Vista
36th	Jan. 11, 1915	April 17, 1915	William I. Atkinson.....	Butler
37th	Jan. 8, 1917	April 14, 1917	Milton B. Pitt.....	Harrison
38th	Jan. 13, 1919	April 19, 1919	Arch W. McFarlane.....	Black Hawk
38th Ex.	July 2, 1919	July 2, 1919	Arch W. McFarlane.....	Black Hawk
39th	Jan. 10, 1921	April 8, 1921	Arch W. McFarlane.....	Black Hawk
40th	Jan. 8, 1923	April 17, 1923	J. H. Anderson.....	Winnebago
40th Ex.	April 18, 1923	July 30, 1924	J. H. Anderson.....	Winnebago
41st	Jan. 12, 1925	April 3, 1925	W. C. Edson.....	Buena Vista
42nd	Jan. 10, 1927	April 15, 1927	L. V. Carter.....	Hardin
42nd Ex.	Mar. 5, 1928	Mar. 14, 1928	Howard A. Mathews, pro tem.....	Des Moines
43rd	Jan. 14, 1929	April 12, 1929	J. H. Johnson.....	Marion
44th	Jan. 12, 1931	April 15, 1931	Francis Johnson.....	Dickinson
45th	Jan. 9, 1933	April 20, 1933	George E. Miller.....	Shelby
45th Ex.	Nov. 6, 1933	Mar. 12, 1934	George E. Miller.....	Shelby
46th	Jan. 14, 1935	April 23, 1935	John H. Mitchell.....	Webster
46th Ex.	Dec. 21, 1936	Dec. 24, 1936	John H. Mitchell.....	Webster
47th	Jan. 11, 1937	April 20, 1937	La Mar Foster.....	Cedar
48th	Jan. 9, 1939	April 26, 1939	John R. Irwin.....	Lee
49th	Jan. 13, 1941	April 10, 1941	Robert D. Blue.....	Wright
50th	Jan. 11, 1943	April 8, 1943	Henry W. Burma.....	Butler
50th Ex.	Jan. 26, 1944	Jan. 28, 1944	Henry W. Burma.....	Butler
51st	Jan. 8, 1945	April 13, 1945	Harold Felton.....	Warren
52nd	Jan. 13, 1947	April 25, 1947	Gus T. Kuester.....	Cass
52nd Ex.	Dec. 16, 1947	Dec. 19, 1947	Gus T. Kuester.....	Cass
53rd	Jan. 10, 1949	April 20, 1949	Gus T. Kuester.....	Cass
54th	Jan. 3, 1951	April 17, 1951	William S. Lynes.....	Bremer
55th	Jan. 12, 1953	April 29, 1953	William S. Lynes.....	Bremer
56th	Jan. 10, 1955	April 29, 1955	Arthur C. Hanson.....	Lyon
57th	Jan. 14, 1957	May 3, 1957	W. L. Mooty.....	Grundy
58th	Jan. 12, 1959	May 13, 1959	Vern Lisle.....	Pago
59th	Jan. 9, 1961	May 10, 1961	Henry C. Nelson.....	Winnebago
60th	Jan. 14, 1963	May 18, 1963	Robert W. Naden.....	Hamilton
60th Ex.	Feb. 24, 1964	April 8, 1964	Robert W. Naden.....	Hamilton
61st	Jan. 11, 1965	June 10, 1965	Vincent B. Steffen.....	Chickasaw
62nd	Jan. 9, 1967	July 2, 1967	Maurice E. Baringer.....	Fayette
63rd	Jan. 13, 1969	May 23, 1969	William H. Harbor.....	Mills

TERRITORIAL OFFICIALS

281

SECRETARIES OF STATE

Name	Home County	Date of First Election or Appointment	Years Served
Eliza Cutler, Jr.	Van Buren	Oct. 26, 1846	1846-1848
Josiah H. Bonney	Van Buren	Aug. 7, 1848	1848-1850
George W. McCleary	Louisa	Aug. 5, 1850	1850-1856
Elijah Sells	Muscatine	Aug. 4, 1856	1856-1863
James Wright	Delaware	Oct. 14, 1862	1863-1867
Ed. Wright	Cedar	Oct. 9, 1866	1867-1873
Josiah T. Young	Monroe	Nov. 5, 1872	1873-1879
John A. T. Hull	Davis	Oct. 8, 1878	1879-1885
Frank D. Jackson	Butler	Nov. 4, 1884	1885-1891
William M. McFarland	Emmet	Nov. 4, 1890	1891-1897
George L. Dobson	Polk	Nov. 3, 1896	1897-1901
William B. Martin	Adair	Nov. 6, 1900	1901-1907
William C. Hayward	Scott	Nov. 6, 1906	1907-1913
William S. Allen	Jefferson	Nov. 5, 1912	1913-1919
*W. C. Ramsey	Wright	July 1, 1919	1919-1928
Ed. M. Smith	Madson	Feb. 15, 1928	1928-1931
G. C. Greenwalt	Mills	Nov. 4, 1930	1931-1933
†Mrs. Alex Miller	Washington	Nov. 8, 1932	1933-1937
†Robert E. O'Brian	Woodbury	Jan. 27, 1937	1937-1939
Earl G. Miller	Polk	Nov. 8, 1938	1939-1943
Wayne N. Ropes	Monona	Nov. 3, 1942	1943-1947
Rollo H. Bergeson	Woodbury	Nov. 9, 1946	1947-1949
Melvin D. Synhorst	Sioux	Nov. 2, 1948	1949-1965
Gary L. Cameron	Jefferson	Nov. 3, 1964	1965-1966
Melvin D. Synhorst	Sioux	Nov. 8, 1966	1967-

*Appointed to fill vacancy on resignation of William S. Allen.

†Died Jan. 24, 1937.

‡Appointed to fill vacancy caused by death of Mrs. Alex Miller.

AUDITORS OF STATE

Name	Home County	Date of First Election or Appointment	Years Served
Joseph T. Fales	Des Moines	Oct. 26, 1846	1846-1859
William Pattee	Bremer	Aug. 5, 1850	1850-1854
*Andrew J. Stevens	Polk	Aug. 7, 1854	1854-1855
John Pattee	Bremer	Sept. 13, 1855	1855-1859
Jonathan W. Cattell	Cedar	Oct. 12, 1858	1859-1865
John A. Elliott	Mitchell	Nov. 8, 1864	1865-1871
John Russell	Jones	Oct. 11, 1870	1871-1875
Buren R. Sherman	Benton	Oct. 13, 1874	1875-1881
William V. Lucas	Cerro Gordo	Nov. 2, 1880	1881-1883
†John L. Brown	Lucas	Oct. 7, 1882	1883-1885
Jonathan W. Cattell	Cedar	Mar. 19, 1885	1885-1886
†John L. Brown	Lucas	Jan. 23, 1886	1886
Charles Beardesley	Des Moines	April 13, 1886	1886
†John L. Brown	Lucas	July 14, 1886	1886-1887
James A. Lyons	Guthrie	Nov. 2, 1886	1887-1893
Cornelius G. McCarthy	Story	Nov. 8, 1892	1893-1899
Frank F. Merriam	Delaware	Nov. 8, 1898	1899-1903
Beryl F. Carroll	Davis	Nov. 4, 1902	1903-1909
John L. Bleakly	Ida	Nov. 3, 1908	1909-1915
Frank S. Shaw	Tama	Nov. 3, 1914	1915-1921
Glenn C. Haynes	Cerro Gordo	Nov. 2, 1920	1921-1924
†James E. Thomas	Montgomery	Sept. 1, 1924	1924-1925
J. C. McClune	Mahaska	Nov. 4, 1924	1925-1927
J. W. Long	Story	Nov. 2, 1926	1927-1932
C. Fred Porter	Polk	April 21, 1932	1932-1933
Charles W. Storms	Lee	Nov. 8, 1932	1933-1939
C. B. (Chet) Akers	Wapello	Nov. 8, 1938	1939-1965
Lorne R. Worthington	Decatur	Nov. 3, 1965	1965-1966
Lloyd R. Smith	Polk	Nov. 8, 1966	1967-

*Resigned 1885. John Pattee appointed.

†John L. Brown was suspended twice and reinstated twice, on dates indicated.

‡Appointed to fill vacancy on resignation of Glenn C. Haynes.

TREASURERS OF STATE

Name	Home County	Date of First Election or Appointment	Years Served
Morgan Reno.....	Johnson.....	Oct. 26, 1846	1846-1850
Israel Kister.....	Davis.....	Aug. 5, 1850	1850-1852
Martin L. Morris.....	Polk.....	Aug. 2, 1852	1852-1859
John W. Jones.....	Hardin.....	Oct. 12, 1858	1859-1863
William H. Holmes.....	Jones.....	Oct. 5, 1862	1863-1867
Samuel E. Rankin.....	Washington.....	Oct. 9, 1866	1867-1873
William Christy.....	Clarke.....	Nov. 6, 1872	1873-1877
George W. Bemis.....	Buchanan.....	Nov. 7, 1876	1877-1881
Edwin H. Conger.....	Dallas.....	Nov. 2, 1880	1881-1885
Voltaire F. Twombly.....	Van Buren.....	Nov. 4, 1884	1885-1891
Byron A. Beeson.....	Marshall.....	Nov. 4, 1890	1891-1895
John Herrick.....	Guthrie.....	Nov. 6, 1894	1895-1901
Gilbert S. Gilbertson.....	Winnebago.....	Nov. 6, 1900	1901-1907
Willison M. Morrow.....	Union.....	Nov. 6, 1906	1907-1913
*William C. Brown.....	Wright.....	Nov. 5, 1912	1913-1917
E. H. Hoyt.....	Delaware.....	May 14, 1917	1917-1921
W. J. Burbank.....	Black Hawk.....	Nov. 2, 1920	1921-1924
R. E. Johnson.....	Muscatine.....	Nov. 4, 1924	1925-1933
Leo J. Wegman.....	Carroll.....	Nov. 8, 1932	1933-1939
†W. G. C. Bagley.....	Cerro Gordo.....	Nov. 8, 1938	1939-1943
John M. Grimes.....	Clarke.....	Oct. 21, 1943	1943-1951
M. L. Abrahamson.....	Boone.....	Nov. 7, 1950	1951-1965
Paul Franzburg.....	Grundy.....	Nov. 3, 1964	1965-1969
Maurice E. Baringer.....	Fayette.....	Nov. 5, 1968	1969-

*Died May 12, 1917.

†Died Oct. 20, 1943.

ATTORNEYS GENERAL

Name	Home County	Date of First Election or Appointment	Years Served
David C. Cloud.....	Muscatine.....	Aug. 1, 1853	1853-1856
Samuel A. Rice.....	Mahaaka.....	Aug. 4, 1856	1856-1861
Charles C. Nourse.....	Polk.....	Nov. 8, 1860	1861-1865
Isaac L. Allen.....	Tama.....	Nov. 8, 1864	1865-1866
Frederick E. Bissell.....	Dubuque.....	Jan. 12, 1866	1866-1867
Henry O'Conner.....	Muscatine.....	June 20, 1867	1867-1872
Marsena E. Cutts.....	Mahaaka.....	Feb. 23, 1872	1872-1877
John F. McJunkin.....	Washington.....	Nov. 7, 1876	1877-1881
Smith McPherson.....	Montgomery.....	Nov. 2, 1880	1881-1885
A. J. Baker.....	Appanoose.....	Nov. 4, 1884	1885-1889
John Y. Stone.....	Mills.....	Nov. 6, 1888	1889-1895
Milton Remley.....	Johnson.....	Nov. 6, 1894	1895-1901
Charles W. Mullan.....	Black Hawk.....	Nov. 6, 1900	1901-1907
Howard W. Byers.....	Shelby.....	Nov. 6, 1906	1907-1911
George Cosson.....	Audubon.....	Nov. 8, 1910	1911-1917
Horace M. Havner.....	Iowa.....	Nov. 7, 1916	1917-1921
Ben J. Gibson.....	Admas.....	Nov. 2, 1920	1921-1927
John Fletcher.....	Polk.....	Nov. 2, 1926	1927-1932
Edward L. O'Connor.....	Johnson.....	Nov. 8, 1932	1932-1937
John H. Mitchell.....	Webster.....	Nov. 3, 1936	1937-1939
*Fred D. Everett.....	Monroe.....	Nov. 8, 1938	1939-1940
†John M. Rankin.....	Leo.....	June 17, 1940	1940-1947
Robert L. Larson.....	Johnson.....	June 25, 1947	1947-1953
‡Leo A. Hoegh.....	Lucas.....	Feb. 9, 1953	1953-1954
§Dayton Countryman.....	Story.....	Nov. 2, 1954	1954-1957
Norman A. Erbe.....	Boone.....	Nov. 6, 1956	1957-1961
Evan L. Hultman.....	Black Hawk.....	Nov. 8, 1960	1961-1965
Lawrence F. Scalise.....	Warren.....	Nov. 3, 1964	1965-1966
Richard Turner.....	Pottawattamie.....	Nov. 8, 1966	1967-

*Died June 10, 1940.

†Appointed to fill unexpired term of Fred D. Everett.

‡Appointed to fill vacancy on resignation of Robert L. Larson.

§Dayton Countryman elected Nov. 2, 1954, to fill the unexpired term and also for the two-year term beginning in January, 1965.

SECRETARIES OF AGRICULTURE

Office created in 1923 by the Extra Session of the Fortieth
General Assembly

Name	Home County	Date of First Election or Appointment	Years Served
R. W. Cassaday.....	Monona.....	July 1, 1923	1923-1924
R. G. Clark.....	Hamilton.....	July 11, 1924	1924
Mark G. Thornburg.....	Palo Alto.....	July 28, 1924	1924-1933
Ray Murray.....	Winnebago.....	Nov. 8, 1932	1933-1937
Thomas L. Curran.....	Wapello.....	Nov. 3, 1936	1937-1939
Mark Thornburg.....	Palo Alto.....	Nov. 8, 1938	1939-1943
Harry D. Linn.....	Polk.....	Nov. 3, 1942	1943-1950
*Clyde Spry.....	Woodbury.....	July 1, 1950	1950-1961
†L. B. Liddy.....	Van Buren.....	June 19, 1961	1961-1965
Kenneth E. Owen.....	Appanoose.....	Nov. 3, 1964	1965-1966
L. B. Liddy.....	Van Buren.....	Nov. 8, 1966	1967-

*Appointed to fill vacancy on resignation of Harry D. Linn. Elected and re-elected until 1960. Died June 14, 1961.

†Appointed to fill vacancy on death of Clyde Spry. Elected 1962.

SUPERINTENDENTS OF PUBLIC INSTRUCTION

Office created in 1847, abolished Dec. 24, 1958, and again created
March 23, 1864.

Name	Home County	Date of First Election or Appointment	Years Served
James Harlan.....	Henry.....	April 5, 1847	1847
Thomas H. Benton, Jr.....	Dubuque.....	April 3, 1848	1848-1854
James D. Eads.....	Lee.....	April 4, 1854	1854-1857
Joseph C. Stone.....	Johnson.....	Mar. 4, 1857	1857
Maturin L. Fisher.....	Clayton.....	April 1, 1857	1857-1858
Oran Faville.....	Mitchell.....	Mar. 28, 1864	1864-1867
D. Franklin Wells.....	Johnson.....	Mar. 4, 1867	1867-1868
Abraham S. Kissell.....	Scott.....	Dec. 7, 1868	1868-1872
Alonzo Abernethy.....	Crawford.....	Nov. 5, 1871	1872-1876
Carl W. von Coella.....	Black Hawk.....	Sept. 14, 1876	1876-1882
John W. Akers.....	Linn.....	Oct. 11, 1881	1882-1888
Henry Sabin.....	Clinton.....	Nov. 8, 1887	1888-1892
John B. Knoepfer.....	Allamakee.....	Nov. 3, 1891	1892-1894
Henry Sabin.....	Clinton.....	Nov. 7, 1893	1894-1898
Richard C. Barrett.....	Mitchell.....	Nov. 2, 1897	1898-1904
John F. Riggs.....	Keokuk.....	Nov. 3, 1903	1904-1910
Albert M. Deyoe.....	Hancock.....	Nov. 8, 1910	1911-1918
P. E. McClenahan.....	Johnson.....	Nov. 5, 1918	1919-1922
May E. Francis.....	Bremer.....	Nov. 7, 1922	1923-1926
Agnes Samuelson.....	Page.....	Nov. 2, 1926	1927-1939
Jessie M. Parker.....	Winnebago.....	Nov. 8, 1938	1939-1954
J. C. Wright.....	Lee.....	Jan. 2, 1955	1955-1961
Paul F. Johnston.....	Polk.....	Jan. 16, 1961	1961-

RAILROAD COMMISSIONERS*

Office created in 1878 by the Seventeenth General Assembly

Name	Home County	Date of First Election or Appointment	Years Served
Cyrus C. Carpenter	Webster	Mar. 26, 1878	1878
Peter A. Dey	Johnson	Mar. 26, 1878	1878-1895
James W. McDill	Union	Mar. 26, 1878	1878-1881
Marcus C. Woodruff	Dubuque	Aug. 27, 1878	1878-1882
Albert R. Anderson	Fremont	Mar. 14, 1881	1881-1884
James Wilson	Tama	Mar. 30, 1882	1882-1883
Lorenzo S. Coffin	Webster	April 28, 1883	1883-1888
James W. McDill	Union	April 16, 1884	1884-1887
Spencer Smith	Pottawattamie	April 5, 1887	1887-1893
Frank T. Campbell	Jasper	Mar. 31, 1888	1888-1892
John W. Luke	Franklin	Nov. 4, 1890	1891-1895
George W. Perkins	Fremont	Nov. 8, 1892	1893-1899
Charles L. Davidson	Sioux	Nov. 6, 1894	1895-1898
Edward A. Dawson	Bramer	Jan. 7, 1896	1896-1907
Davis J. Palmer	Washington	Mar. 22, 1898	1898-1915
Welcome Mowry	Tama	Nov. 8, 1898	1899-1902
Ed. Brown	O'Brien	Nov. 5, 1901	1902-1905
Nathaniel S. Ketchum	Marshall	Nov. 8, 1904	1905-1915
Willard L. Eaton	Mitchell	Nov. 6, 1906	1907-1910
Clifford Thorne	Washington	Nov. 8, 1910	1911-1917
James H. Wilson	Adair	Nov. 3, 1914	1915-1916
John H. Guiber	Madison	Jan. 20, 1915	1915-1921
Edward D. Chassell	Plymouth	Dec. 1, 1916	1916-1917
Dwight N. Lewis	Polk	Jan. 3, 1917	1917-1927
Charles Webster	Fayette	Nov. 5, 1917	1917-1934
Fred P. Woodruff	Marion	Nov. 2, 1920	1921-1924
B. M. Richardson	Linn	Nov. 4, 1924	1925-1932
Fred P. Woodruff	Marion	June 21, 1927	1927-1934
M. P. Conway	Cass	Nov. 8, 1932	1933-*
George A. Huffman	Polk	Nov. 6, 1934	1935-*
Harry B. Dunlap	Story	Nov. 6, 1934	1935-*

*Name changed from Board of Railroad Commissioners to Iowa State Commerce Commission by H. F. 183, 47th General Assembly, effective July 4, 1937.

COMMERCE COMMISSIONERS

Name	Home County	Date of First Election or Appointment	Years Served
M. P. Conway	Cass	Nov. 8, 1932	1933-1941
George A. Huffman	Polk	Nov. 6, 1934	1935-1939
Harry B. Dunlap	Story	Nov. 6, 1934	1935-1939
Barr Keshlear	Page	Nov. 8, 1938	1939-1943
B. M. Richardson	Linn	Nov. 8, 1938	1939-1951
Carl B. Reed	Howard	Nov. 5, 1940	1941-1957
David B. Long	Polk	Nov. 3, 1942	1943-1955
Frank B. Means	Crawford	Jan. 7, 1952	1952-1952
John M. Ropes	Polk	Dec. 4, 1952	1952-1959
John A. Tallman	Wright	Nov. 2, 1954	1955-1959
§Ray H. Thompson	Jasper	Nov. 6, 1956	1957-1963
§Harold E. Hughes	Ida	Nov. 4, 1958	1959-1963
§Bernard J. Martin	Polk	Nov. 4, 1958	1959-
Waldo F. Wheeler	Polk	Jan. 11, 1963	1963-1965
Frank B. Means	Crawford	July 1, 1963	1963-
Dick A. Witt	Polk	May 3, 1965	1965-
Kenneth H. Benda	Poweshiek	July 1, 1969	1969-

§During the tenure of these commissioners the office was changed from elective to appointive by act of the 58th General Assembly.

JUDGES OF THE SUPREME COURT

Name	Home County	Years Served
Charles Mason	Des Moines	1838-June 11, 1847
Thomas S. Wilson	Dubuque	1838-Oct. 31, 1847
Joseph Williams	Muscatine	1838-Jan. 25, 1848
John F. Kinney	Lee	Jan. 15, 1849-Jan. 11, 1855
George Greene	Dubuque	June 12, 1847-Feb. 15, 1854
S. Clinton Hastings	Muscatine	Nov. 1, 1847-Jan. 9, 1855
Jonathan C. Hall	Des Moines	Jan. 26, 1848-Jan. 14, 1849
William G. Woodward	Muscatine	Feb. 15, 1854-Jan. 15, 1855
Norman W. Isbell	Linn	Jan. 9, 1855-Jan. 11, 1860
Lacon D. Stockton	Des Moines	Jan. 16, 1855-June 2, 1856
George G. Wright	Van Buren	June 3, 1856-June 9, 1860
Ralph P. Lowe	Lee	Jan. 11, 1855-Jan. 11, 1860
Caleb Baldwin	Pottawattamie	June 26, 1860-Sept. 1, 1870
John F. Dillon	Scott	Jan. 12, 1860-Dec. 31, 1867
Chester C. Cole	Polk	Jan. 11, 1860-Dec. 31, 1863
Joseph M. Beck	Lee	Jan. 1, 1864-Dec. 31, 1869
Elias H. Williams	Clayton	Mar. 1, 1864-Jan. 19, 1876
James G. Day	Fremont	Jan. 1, 1868-Dec. 31, 1891
William E. Miller	Johnson	Jan. 18, 1870-Sept. 14, 1870
Austin Adams	Dubuque	Sept. 1, 1870-Dec. 31, 1883
William H. Seevers	Mahaska	Sept. 14, 1870-Dec. 31, 1875
James H. Rothrock	Cedar	Jan. 1, 1876-Dec. 31, 1887
Joseph R. Reed	Pottawattamie	Feb. 17, 1876-Dec. 31, 1888
Gifford S. Robinson	Buena Vista	Feb. 24, 1876-Dec. 31, 1896
Charles T. Granger	Allamakee	Jan. 1, 1888-Dec. 31, 1899
Josiah Given	Polk	Jan. 1, 1889-Dec. 31, 1900
Le Vega G. Kinne	Tama	Mar. 12, 1889-Dec. 31, 1901
Horace E. Deemer	Montgomery	Jan. 1, 1892-Dec. 31, 1897
Scott M. Ladd	O'Brien	May 8, 1894-Feb. 26, 1917
Charles M. Waterman	Scott	Jan. 1, 1897-Dec. 31, 1920
John C. Sherwin	Cerro Gordo	Jan. 1, 1898-June 18, 1902
Emlin McClain	Johnson	Jan. 1, 1900-Dec. 31, 1912
Silas M. Weaver	Hardin	Jan. 1, 1901-Dec. 31, 1912
Charles A. Bishop	Polk	Jan. 1, 1902-Nov. 6, 1923
William D. Evans	Franklin	July 2, 1902-July 9, 1908
Byron W. Preston	Mahaska	Sept. 17, 1908-Dec. 31, 1934
Frank R. Gaynor	Plymouth	Jan. 1, 1913-Dec. 31, 1924
Winfield S. Withrow	Henry	Jan. 1, 1913-Aug. 3, 1920
Benjamin I. Salinge	Carroll	April 19, 1913-Dec. 31, 1914
Truman S. Stevens	Fremont	Jan. 1, 1915-Dec. 31, 1920
Thomas Arthur	Harrison	May 1, 1917-Dec. 31, 1934
Frederick F. Faville	Webster	Sept. 15, 1920-Sept. 14, 1925
Lawrence DeGraff	Polk	Jan. 1, 1921-Dec. 31, 1932
Charles W. Vermilion	Appanoose	Jan. 1, 1921-Dec. 31, 1932
Elma G. Albert	Greene	Nov. 15, 1923-Sept. 3, 1927
Edgar A. Morling	Falo Alto	Jan. 1, 1925-Dec. 31, 1936
James W. Kindig	Woodbury	Oct. 1, 1925-Oct. 15, 1932
Henry F. Wagner	Keokuk	April 30, 1927-Dec. 31, 1934
John M. Grimm	Linn	Sept. 6, 1927-Dec. 31, 1932
William L. Bliss	Cerro Gordo	Feb. 1, 1920-Sept. 15, 1932
Richard F. Mitchell	Webster	Sept. 27, 1932-Dec. 5, 1932
George C. Claussen	Clinton	Jan. 1, 1930-Apr. 16, 1962
*Hubert Utterback	Polk	Dec. 6, 1932-Dec. 31, 1942
John W. Anderson	Woodbury	Oct. 21, 1932-Dec. 4, 1932
Maurice F. Donegan	Scott	April 17, 1933-Dec. 3, 1934
John W. Kintzinger	Dubuque	Dec. 5, 1932-April 16, 1933
Leon W. Powers	Crawford	Jan. 1, 1933-Dec. 31, 1938
Wilson H. Hamilton	Keokuk	Jan. 1, 1933-Dec. 31, 1938
James M. Parsons	Polk	Dec. 4, 1934-Feb. 14, 1936
Paul W. Richards	Montgomery	Jan. 1, 1935-Dec. 31, 1940
Carl B. Stiger	Tama	Jan. 1, 1935-Dec. 16, 1937
Edward A. Sager	Bremer	Jan. 1, 1935-Dec. 31, 1940
Ernest M. Miller	Shelby	Feb. 15, 1936-Dec. 31, 1942
Ralph A. Oliver	Woodbury	Jan. 1, 1937-Dec. 31, 1942
Frederic M. Miller	Polk	Dec. 27, 1937-Dec. 13, 1938
Oscar Hale	Louisa	Dec. 14, 1938-Oct. 1, 1962
Theodore G. Garfield	Story	Jan. 1, 1939-Sept. 30, 1946
Charles F. Wennerstrum	Lucas	Jan. 1, 1939-Dec. 9, 1950
Halleck J. Mants	Audubon	Jan. 1, 1941-Nov. 12, 1969
John E. Mulroney	Webster	Jan. 1, 1941-Dec. 31, 1958
William A. Smith	Dubuque	Jan. 1, 1943-Jan. 1, 1953
Norman R. Hays	Marion	Jan. 1, 1943-Oct. 11, 1955
G. King Thompson	Linn	Jan. 1, 1943-June 10, 1958
		Oct. 3, 1946-Aug. 31, 1965
		Jan. 1, 1951-June 30, 1965

JUDGES OF THE SUPREME COURT—Cont'd.

Name	Home County	Years Served
Robert L. Larson	Johnson	Feb. 9, 1953-
Henry K. Peterson	Pottawattamie	Nov. 3, 1955-June 30, 1965
Luke E. Linnan	Kossuth	Sept. 3, 1958-Dec. 15, 1958
Harry F. Garrett	Wayne	Dec. 15, 1958-Dec. 31, 1960
T. Eugene Thornton	Black Hawk	Jan. 1, 1959-May 9, 1967
Bruce M. Snell	Ida	Jan. 1, 1961-Mar. 4, 1970
C. Edwin Moore	Polk	Apr. 17, 1962-
William C. Stuart	Lucas	Oct. 15, 1962-
M. L. Mason	Cerro Gordo	July 19, 1965-
Maurice E. Rawlings	Woodbury	July 19, 1965-
Francis H. Becker	Dubuque	Sept. 20, 1965-
Clay Le Grand	Scott	July 5, 1967-

*Election to court nullified by judicial decision.

Chapter 2

Schools, Colleges, and Universities

- **State Schools and Universities**
- **Area Community Colleges, Vocational Schools, and Public Community or Junior Colleges**
- **Private Colleges and Universities**
- **Private Junior Colleges**

State Schools and Universities

The University of Iowa

Iowa City

Central Administration

1969-1970

President, Willard L. Boyd, B.S.L., LL.B., LL.M., S.J.D.

Provost, Ray L. Heffner, A.B., M.A., Ph.D.

Vice-President for Health Affairs, Robert C. Hardin, B.S., M.D.

Vice-President for Research, Duane C. Priestersbach, B.Ed., M.A., Ph.D.

Dean of Academic Affairs, Philip C. Hubbard, B.S.E.E., M.S., Ph.D.

Vice-President for Business and Finance, Elwin T. Jolliffe, B.S.C.

Vice-President for Planning and Development, Merritt C. Ludwig, B.A., M.A.

Administrative Dean, Allin W. Dakin, B.A., M.A., M.B.A., LL.D.

Provost Emeritus, Harvey H. Davis, B.A., M.A., Ph.D., LL.D.

Assistant to the President, Phil E. Connell, B.A.

Colleges

LIBERAL ARTS

Dean, Dewey B. Stuit, B.S., M.S., Ph.D.

School of Art

Director, Frank A. Seiberling, B.A., Ph.D.

School of Journalism

Director, Malcolm S. MacLean, B.A., M.A., Ph.D.

School of Letters

Director, John C. Gerber, B.A., M.A., Ph.D.

School of Library Science

Director, Frederick Wezeman, B.S., B.L.S., M.E.ED.

School of Music

Director, Himie Voxman, B.S.Ch.E., M.A.

School of Religion

Director, George W. Forell, B.D., Th.M., Th.D.

School of Social Work

Director, Frank Z. Glick, A.B., A.M., Ph.D.

LAW

Dean, David H. Vernon, A.B., LL.B., LL.M., J.S.D.

MEDICINE

Dean (to be appointed)

DENTISTRY

Dean, Donald J. Galagan, D.D.S., M.P.H.

PHARMACY

Dean, Louis C. Zopf, Ph.G., B.S. Pharm, M.S., D.Sc.

GRADUATE

Dean, Duane C. Priestersbach, B.Ed., M.A., Ph.D.

Dean of Advanced Studies, Alvin H. Scaff, B.A., B.D., M.A., Ph.D.

NURSING

Dean, Laura C. Dustan, B.S., M.N., M.A., Ed.D.

ENGINEERING

Dean, Hunter Rouse, M.S., Dr.-Ing., Dr.-es-Sc.

Institute of Hydraulic Research

Director, John F. Kennedy, B.S., M.S., Ph.D.

EDUCATION

Dean, Howard R. Jones, B.S., M.A., Ph.D.

University Schools

Director, Wesley A. Erbe, B.A., M.A., Ph.D.

BUSINESS ADMINISTRATION

Dean, B. L. Barnes, B.S., M.B.A., Ph.D.

Bureau of Business and Economic Research

Acting Director, B. L. Barnes, B.S., M.B.A., Ph.D.

Center for Labor and Management

Director, Don R. Sheriff, B.S., M.S., Ph.D.

Other Education Units**SUMMER SESSION**

Director, George A. Chambers, B.A., M.A., Ph.D.

INSTITUTE OF CHILD BEHAVIOR AND DEVELOPMENT

Director, Charles C. Spiker, B.A., M.A., Ph.D.

DIVISION OF EXTENSION AND UNIVERSITY SERVICES

Dean, Robert F. Ray, B.A., M.A., Ph.D.

Bureau of Instructional Services

Director, J. Leonard Davies, B.A., M.A., Ph.D.

Audiovisual Center

Director, Lee W. Cochran

Bureau of Educational Research

Director, J. Leonard Davies, B.A., M.A., Ph.D.

Institute of Public Affairs

Director, M. Dean Zenor, B.A., M.A., Ph.D.

Police Science

Director, Richard Holcomb, B.S., M.A.

Radio Stations WSUI and KSUI

Director, Hugh V. Cordier, B.A., M.A., Ph.D.

Iowa Lakeside Laboratory

Director, Richard V. Bovbjerg, B.S., Ph.D.

LIBRARIES

Director, Leslie W. Dunlap, B.A. M.A., B.S.L.S., Ph.D.

Medical Affairs Units

Vice-President for Medical Affairs, Robert C. Hardin, B.S., M.D.

UNIVERSITY HOSPITALS

Superintendent, Gerhard Hartman, B.A., M.A., Ph.D.

PSYCHOPATHIC HOSPITAL

Director, Paul E. Huston, B.S. M.A., M.D., Ph.D.

STATE BACTERIOLOGICAL LABORATORY

Director, William J. Hausler, B.A., M.A., Ph.D.

Consulting Director, Franklin H. Top, A.B., M.D., M.P.H.

OAKDALE HOSPITAL

Superintendent (to be appointed)

Associate Dean, John C. MacQueen, B.S., M.D.

UNIVERSITY HOSPITAL SCHOOL

Director, Raymond R. Rembolt, A.B., M.D.

STUDENT HEALTH

Director, Franklin H. Top, A.B., M.D., M.P.H.
Head (to be appointed)

STATE SERVICES FOR CRIPPLED CHILDREN

Director, John C. MacQueen, B.S., M.D.

Student Personnel Services**ADMISSIONS AND RECORDS**

Dean (to be appointed)

Director of Admissions and Registrar, W. Albert Cox, B.A., M.A.
Director of Evaluation and Examination Services
(to be appointed)

Director of Student Financial Aids, John Moore, B.A., M.A.
Coordinator of Student Placement, Helen M. Barnes, B.A., M.A.
Director of Publications, John E. Simmons, B.A.

OFFICE OF STUDENT AFFAIRS

Dean of Students and Director, Marion L. Huit, B.A., M.A.

UNIVERSITY COUNSELING SERVICE

Director, John O. Crites, B.A., Ph.D.

IOWA MEMORIAL UNION

Director, Loren V. Kottner, B.A., M.A.

Business and Finance

Vice-President, Elwin T. Jolliffe, B.S.C.

BUSINESS OFFICE

Controller and Secretary, Leonard R. Brcka, B.S.C.
Business Manager and Treasurer, Ray B. Mossman, B.S.C.
Purchasing Agent, Ainsley Burks, B.S.

UNIVERSITY PERSONNEL SERVICE

Director, Fred H. Doderer, B.A.

DORMITORIES AND DINING SERVICES

Director, Theodore M. Rehder, B.S.C.

UNIVERSITY ARCHITECT

George L. Horner, B.S., R.A.

MAINTENANCE

Superintendent, Duane A. Nollsch, B.S.E.E.

General University**ALUMNI RECORDS**

Executive Director, Joseph W. Meyer, B.A., M.A.

SPACE ASSIGNMENT AND UTILIZATION

Director, Richard E. Gibson, B.S.C.

PUBLIC INFORMATION AND UNIVERSITY RELATIONS

Director, Gordon B. Strayer, B.A., M.A.
Director of Community Relations, Loren L. Hickerson, B.A.

INTERCOLLEGIATE ATHLETICS

Director, Forest Evashevski, B.A.

UNIVERSITY OF IOWA FOUNDATION

Director, Darrell D. Wyrick, B.S.Ch.E., M.S.

The University of Iowa was the first public institution of higher education founded by the state of Iowa. The date was Feb. 25, 1847, just fifty-nine days after Iowa had entered the federal union. The act which created the university was passed in the legislative chambers of Old Capitol, the first capitol building of the state and now the central administrative headquarters for the university.

In the early days, the university was devoted primarily to the education of teachers for the secondary schools of Iowa. Classes began in 1855 with a student body of nineteen and a faculty of three. From this small beginning, the university has developed into a complex liberal arts, graduate, and professional institution offering programs of teaching, research, and educational public service in almost every phase of human knowledge.

Throughout its history, the university has sought to reflect in its educational programs the same pioneering spirit which carried the early settlers westward. For example, it was the first state university to admit women students on an equal basis with men. It was an early leader in the general education movement, with its broad emphasis on the liberal arts. It pioneered in the idea that a novel, poem, or a painting could be as worthy of credit toward an advanced degree as the most scholarly piece of research. The University of Iowa School of Religion, a unique experiment in interfaith cooperation, was one of the first such departments founded at a tax-supported institution, and even today is the only such school to grant the Ph.D. in religion.



President Willard L. Boyd

Perhaps most significant of all, the university has shown a willingness to experiment in the "tailor-making" of curricula which cut across departmental barriers—traditionally low at Iowa. One result is the modern science of speech pathology and audiology, which originated at the university through just such cross-fertilization among several academic disciplines. Other examples include the significant and continuing contributions by university faculty to the study of child development in virtually all its aspects. The university's Institute of Child Behavior and Development, originally known as the Iowa Child Welfare Research Station, was the first organization of its kind to apply scientific principles on a comprehensive scale to the study of the normal child.

In all its programs, the university seeks to serve the people of Iowa, and hence, the nation. Graduates of the university—more than 100,000 since the opening of the first classes—have gone out to assume useful places in society, as educated and productive citizens. Currently more than 3,600 degrees are awarded each year, ranging from the baccalaureate to the most advanced degrees in many specialized areas of knowledge. University research in medicine, physics, psychology, zoology, and numerous other fields has advanced man's knowledge of himself and the world around him and has contributed, both directly and indirectly, to a better life for all of Iowa's citizens. The university's programs in art, music, drama, and creative writing, have done much to enrich the cultural life of Iowa and the Midwest.

Public Service

In addition, the university provides many direct services to the state. Through its Division of Extension and University Services, thousands of Iowans are reached each year by programs in adult education, correspondence study, the distribution of films and other educational materials, and the sponsorship of on-campus short courses, conferences, and institutes. University service agencies such as the Bureau of Business and Economic Research, the Center for Labor and Management, the Institute of Public Affairs, the Agricultural Law Center, the Institute of Agricultural Medicine, the Institute of Gerontology, and others are strongly oriented to Iowa's needs.

Annually, additional thousands of Iowans, regardless of means, receive the finest in medical treatment and care at the university's health center, operated as a service to the state and as a teaching and research arm of the university's Colleges of Medicine, Nursing, Pharmacy, and Dentistry as well as other health-related professions.

Although the university is large by most standards, it is of moderate size compared to many universities of its class, including most of its sister institutions in the Western or "Big Ten" Conference. And although growth has posed many problems, the university continues to preserve something of the atmosphere of a smaller college, while retaining the advantages of a large university. This is in keeping with the university's traditional concern for the individual human being and with its desire that education, far from being a form of mass communication, should remain an individual experience, fitted to the needs and aspirations of each student.

The University Today

Willard L. Boyd, Jr., who joined the university faculty in 1954, became the fifteenth president on September 1, 1969. A native of St. Paul, Minn., whose father was born and reared in Iowa, President Boyd earned two degrees in law at the University of Minnesota and two at the University of Michigan, including the Doctor of Juridical Science degree. For two years prior to joining The University of Iowa law faculty, President Boyd was associated with a Minneapolis law firm. In 1964 he was named associate dean of the College of Law and later that year became university Vice President for Academic Affairs and Dean of the Faculties. The member of several working committees of the American Bar Association and the Iowa Bar Association, he has been particularly active in matters of social, labor, and industrial legislation. President Boyd was the first chairman of the university's Committee on Human Rights.

The university is organized in ten colleges—Business Administration, Dentistry, Education, Engineering, Graduate, Law, Liberal Arts, Medicine, Nursing, and Pharmacy—which together comprise more than eighty departments and seven schools. The schools, all within the College of Liberal Arts, are Art, Journalism, Letters, Library Science, Music, Social Work, and Religion.

The University today continues to face the challenges of rapidly increasing enrollments, expanding knowledge in almost every field, and the ever-growing need of society for a great variety of complex services. The university's effort to meet these challenges is reflected in its total annual operating budget, including self-supporting activities such as dormitories, athletics and union facilities, which is now some \$145 million, as compared to about \$8 million less than thirty years ago. Receipts from federal government grants totaled \$18,141,000 during the fiscal period 1968-69. Non-federal gift and grants receipts for this period were \$2,086,000.

Enrollment

For more than a decade, the university's enrollment has been rising steadily, from a post-war low of 7,213 in 1952-53 to 19,506 in the fall of 1968-69. Even greater gains are expected in the next ten years, as a result of high birth rates following World War II. If present admissions policies are continued, an enrollment of 25,000 or more is forecast for the university by the mid-1970's.

Following is the annual record of enrollment at the university since 1952:

Year	Enrollment November 1	June to June on Campus of College Grade	All Types, Including Correspondence and Excluding Conferences and Short Courses
1952-1953	7,213	9,722	15,303
1953-1954	7,686	10,180	15,254
1954-1955	8,414	11,011	15,634
1955-1956	9,331	11,549	16,061
1956-1957	9,901	12,572	17,938
1957-1958	10,254	12,946	18,736
1958-1959	10,516	13,564	20,073
1959-1960	10,789	14,207	21,164
1960-1961	11,113	14,728	21,543
1961-1962	11,701	15,395	22,553
1962-1963	12,114	16,095	23,161
1963-1964	12,923	17,033	24,396
1964-1965	14,480	18,957	26,232
1965-1966	16,355	20,497	27,050
1966-1967	17,755	22,099	28,394
1967-1968	18,659	23,106	28,783
1968-1969	19,506		

Courses of Study

Normally, a minimum of four academic years of study is required for a baccalaureate degree from the Colleges of Business Administration, Engineering, Liberal Arts and Nursing. Five academic years are usually required in the College of Pharmacy. Programs can be somewhat lightened by attendance in summer sessions.

Seven years of study at the minimum, three in pre-professional and four in professional study, are required for a degree from the College of Dentistry. Law requires the baccalaureate degree, while at least seven years are necessary—three in pre-medical and four in medical study—for the degree of Doctor of Medicine. Graduate work in nursing is available through the Graduate College and the College of Nursing.

Advanced degrees from the Graduate College are earned under approved programs of study and research, with a minimum of one year required for a master's degree and three years at the graduate level for the doctorate.

The various courses of study, the fields of specializations and the degrees conferred at graduation are as follows:

BUSINESS ADMINISTRATION—Accounting, economics, financial management, financial economics, insurance, industrial relations, marketing, office management and business education, and general business majors lead to the degree of Bachelor of Business Administration. Graduate work through the Ph.D. is offered.

DENTISTRY—Four-year course, in addition to three years of pre-dental study in the College of Liberal Arts, leading to the degree Doctor of Dental Surgery. Graduate work leading to the degree of Master of Science from the Graduate College is available in many specialties. A course for the training of women in dental hygiene is offered.

EDUCATION—Courses for the professional preparation of undergraduate level teachers are integrated with the curricula of the College of Liberal Arts and Business Administration and lead to degrees in those colleges. Graduate programs for teachers, principals, supervisors, superintendents, directors of student teaching, and research and teaching positions in higher education lead to the M.A., M.A.T., Ed.S., and Ph.D. degrees in the Graduate College.

ENGINEERING—Chemical, civil, electrical, industrial and management, mechanics and hydraulics, and mechanical engineering leading to the degree of Bachelor of Science in the designated curriculum. The bachelor's degree can be attained in four years. In each curriculum certain specialized options may be elected: for example, hydraulic, environmental, or structural. Considerable emphasis is placed on graduate work leading to the Master of Science and Ph.D. degrees in environmental engineering and mechanics and hydraulics, as well as in the primary branches: chemical, civil, electrical, industrial and management, and mechanical.

LIBERAL ARTS—American civilization, anthropology, art, astronomy, biochemistry, botany, chemistry, child behavior and development, Chinese, classics, comparative literature, computer science, dental hygiene, economics, education, English, European literature and thought, French, general science, genetics, geography, geology, German, Greek, history, home economics, Italian, Japanese, journalism, Latin, linguistics, mathematics, medical technology, microbiology, museum training, music, nuclear medical technology, oriental studies, philosophy, physical education, physical therapy, physics, political science, Portuguese, psychology, recreation leadership, religion, Russian, social studies, social work, sociology, Spanish, speech and dramatic art, speech pathology and audiology, statistics, and zoology leading to the degrees bachelor of arts, Bachelor of Science, Bachelor of Music, Bachelor of Fine Arts and to advanced degrees through the doctorates.

Specialized courses in departments of botany, chemistry, general science, geography, earth science, home economics, physical education for men, physical education for women, recreation leadership, psychology, sociology, speech and hearing science, and zoology lead to the degree Bachelor of Science.

Students who select courses to prepare for dentistry and medicine may study pre-professional subjects in the College of Liberal Arts and then enter the professional college. If all specific requirements for the bachelor's degree are included in the pre-professional program and the first year of professional study is completed successfully, the student may receive a bachelor's degree from the College of Liberal Arts, since the college will give credit for one year of professional work in lieu of the fourth year necessary for a bachelor's degree.

SCHOOL OF ART—Part of Division of Fine Arts, offers majors in art history, studio, and art education, leading to the Bachelor of Arts or the Bachelor of Fine Arts. Graduate study toward the Master of Arts, Master of Fine Arts, and the Doctor of Philosophy.

SCHOOL OF JOURNALISM—Offers study sequences through the College of Liberal Arts in community journalism, news-editorial journalism, radio-television journalism, advertising, magazine journalism, photo-journalism, high school journalism teaching, and public relations. Offers

a certificate of journalism on the basis of scholarship and concentration in the field, and programs for the Bachelor of Arts and Master of Arts degrees, and the Doctor of Philosophy degree in mass communications.

SCHOOL OF LETTERS—The School, originally organized in 1930 and operating until 1944, was reactivated in 1967. It is a federation of departments (Chinese and Oriental Studies, Classics, English, French and Italian, German, Russian, and Spanish and Portuguese), programs (American Civilization, Comparative Literature, Linguistics, International Writing, Translation, and the Writers Workshop), and centers (Modern Letters, Textual Studies). The Windhover Press is also part of the School. Although the School of Letters, as such, offers no courses and grants no degrees, through cooperative planning and joint appointments it strengthens the degree programs of the various departments and programs that compose it.

SCHOOL OF LIBRARY SCIENCE—The School of Library Science, established in 1965, provides a basic course of study leading to the degree Master of Arts in Library Science. A certificate program for school librarians is offered as well. Attention is given to preparation for beginning professional positions in various types of libraries, including municipal, county, regional, college, university, children's and special libraries.

SCHOOL OF MUSIC—Part of Division of Fine Arts, offers study leading to the Bachelor of Arts, Bachelor of Music, Master of Arts, Master of Fine Arts, Doctor of Musical Arts and the Doctor of Philosophy. Major fields are music education, composition, history, literature, and performance.

SCHOOL OF RELIGION—In cooperation with the College of Liberal Arts offers a field of concentration leading to Bachelor of Arts, Master of Arts, and Doctor of Philosophy degrees. It is inter-faith in nature and Catholic, Jewish, and Protestant professorships are maintained by the respective faiths.

SCHOOL OF SOCIAL WORK—Offers a two-year graduate curriculum as preparation for the Master of Social Work. Some undergraduate subjects recommended as preparation for professional training are given.

LAW—Three academic years course, in addition to a baccalaureate degree, leads to the degree of Juris Doctor.

MEDICINE—Four-year course, in addition to at least three years of pre-medical study in the College of Liberal Arts, leading to the degree Doctor of Medicine. The College of Medicine offers postgraduate work leading to advanced degrees through most of its departments in the Graduate College. Special training is also offered in physical therapy and occupational therapy. At frequent intervals each year, the College of Medicine also offers postgraduate conferences designed to provide new and refresher information for practitioners in the State of Iowa.

NURSING—The degree of Bachelor of Science in Nursing is offered at the conclusion of the four-year program of which the first year and/or second year is completed in the College of Liberal Arts. Work is offered through the Graduate College toward the Master's degree in Nursing.

PHARMACY—Five-year course, leading to the degree of Bachelor of Science in Pharmacy, including unique training in hospital pharmacy. Advanced work through the Ph.D is also offered.

GRADUATE—Opportunity for study at the graduate level is available in all fields listed above at this time. It is also available in the fields

of child behavior and development, computer science, hospital and health administration, library science, nuclear science and technology, science education, statistics, and urban and regional planning. Such study leads to the degrees Master of Arts, Master of Arts in Teaching, Master of Social Work, Master of Business Administration, Master of Comparative Law, Master of Fine Arts, Master of Science, Specialist in Education, Doctor of Musical Arts, and Doctor of Philosophy.

The Campus

The University of Iowa campus is divided by the Iowa River, which cuts through limestone bluffs on either side. The east campus is dominated by Old Capitol, the west by the University Hospital tower. The campus contains nearly 1,350 acres and more than 60 major buildings.

The university's total investment in land, buildings, and equipment, as of June 30, 1968, was \$160,814,085. Over the years, state appropriations have accounted for approximately 49 percent of the total building funds. Earnings from self-financing facilities such as dormitories, union, and athletics have accounted for about 37 percent, and about 14 percent has come from gifts and grants.

Some of the major buildings completed or in progress during the 1967-69 biennium include: Art Building additions; Museum of Art; Hawkeye Court Apartments; Hospital Parking Ramp; Spence Psychology Laboratories; Music Building-Auditorium, Recreation Building; Physics Research Center II; Rienow Hall for Men II.

Buildings on which construction is imminent include the Basic Science Building; Dental Science Building; Library Addition III; Plant Physiology Building; Zoology Addition II; College of Nursing Building; Health Sciences Library.

A Center for the Arts

The region in which The University of Iowa is located produces half of all the earned doctoral degrees in the fine arts, with the U of I alone accounting for 11 percent of the national total. Since 1927, when the U of I School of Fine Arts was founded, the arts at Iowa increased steadily until, for example, a popular national magazine could write as early as the 1930's: "If you seek the foremost center of the artistic groundswell in the Mississippi Valley, you will find it at The University of Iowa." Today the university is generally considered to be unexcelled in its national influence on the fine arts, and its faculty is among the foremost in the world.

The first tangible signs of the latest giant stride by the university in the field of fine art came into full view and use in May, 1969, with the opening of a Museum of Art and two large additions to the Art Building. These new features of the scenic west bank of the Iowa River are the first in a long-range plan to bring together the teaching, performance, and exhibition facilities of the university in art, music, and drama.

The Museum of Art has an interesting albeit short history. The impetus for this structure came in 1962 with the gift to the university by a Cedar Rapids couple, Mr. and Mrs. Owen Elliott, of their million-dollar art collection, one of the finest privately owned collections of art works in the Midwest. In response to this gift, Iowans and others from across the nation gave more than \$1 million to build the museum.

In addition to providing a permanent home for the Elliott collection, the museum permits more frequent showing of the U of I's permanent collection, and makes possible more extensive exhibits from other parts

of the world. The building contains 39,000 square feet of floor space on four different levels, with a 100-seat auditorium below ground level. The major art work in the indoor sculpture court is a ten-foot-high sculpture by Pol Bury, noted Belgian sculptor. Architects were Harrison and Abramovitz, designers of the United Nations Headquarters building in New York City and other well-known buildings.

Under construction and scheduled for completion in 1971 is a single structure to house the School of Music and an all-university auditorium, the latter which has been named for the late Virgil M. Hancher, in whose long tenure as U of I president the impetus for the auditorium began. This building will present a gleaming white stone silhouette for more than a block along the placid river. With seating capacity of up to 2,500, Hancher Auditorium will give the university its first true auditorium—designed for acoustical perfection—for the many resident and visiting artists who perform each year on the campus.

The most extensive center of musical performance and teaching ever built in Iowa, the Music Building-Auditorium, is being financed from a combination of state appropriated funds, federal grants, and a student building fee. Total cost of the combined structure is some \$12,000,000. Max Abramovitz also designed this building as part of a unified plan of developing over a half-mile of Iowa River Bank into a center of art of national importance. To come later as financing is secured is an addition to the University Theatre into which all aspects of the university's program in speech and dramatic art can be concentrated.

The University as a Health Center

The University Health Center comprises the General Hospital; Children's Hospital, used primarily for orthopedic, dermatology, and rehabilitation; the State Psychopathic Hospital, the University Hospital School; and the State Tuberculosis Sanatorium at Oakdale, six miles from the main Health Center campus. Total capacity of the units is about 1,600 beds. Also located at the Health Center are the Iowa State Services for Crippled Children and the State Bacteriological (Hygienic) Laboratory, which provides services to agencies of state and local government, physicians, and others.

The University Health Center provides direct health services to the people of Iowa and opportunities for Iowa's young men and women to receive education in the health sciences. Operating within the framework of the general University organization, the Health Center is directed by the vice-president for medical affairs, the administrators of the hospitals, and the heads of clinical and basic science departments, who are professors in the College of Medicine. The health service units are supported by a combination of appropriated funds and fee earnings.

GENERAL AND CHILDREN'S HOSPITALS—Administered as a single unit, these two hospitals admit more than 30,000 patients annually. More than a quarter of a million outpatient visits are recorded each year and 15,000 operations are performed. Plans are proceeding for construction of a new eight-story structure near General Hospital to house an operating room suite, a diagnostic radiology section, outpatient clinics, and inpatient facilities with 480 beds.

STATE PSYCHOPATHIC HOSPITAL—About 500 patients are admitted annually to this hospital and the outpatient clinic registers more than 9,000 patient visits. Diagnostic services, treatment, and an educational program are also offered in a 25-bed Child Psychiatry Unit housed in a separate building.

UNIVERSITY HOSPITAL SCHOOL—This facility consists of a Rehabilitation Unit for Severely Handicapped Children, the Child Develop-

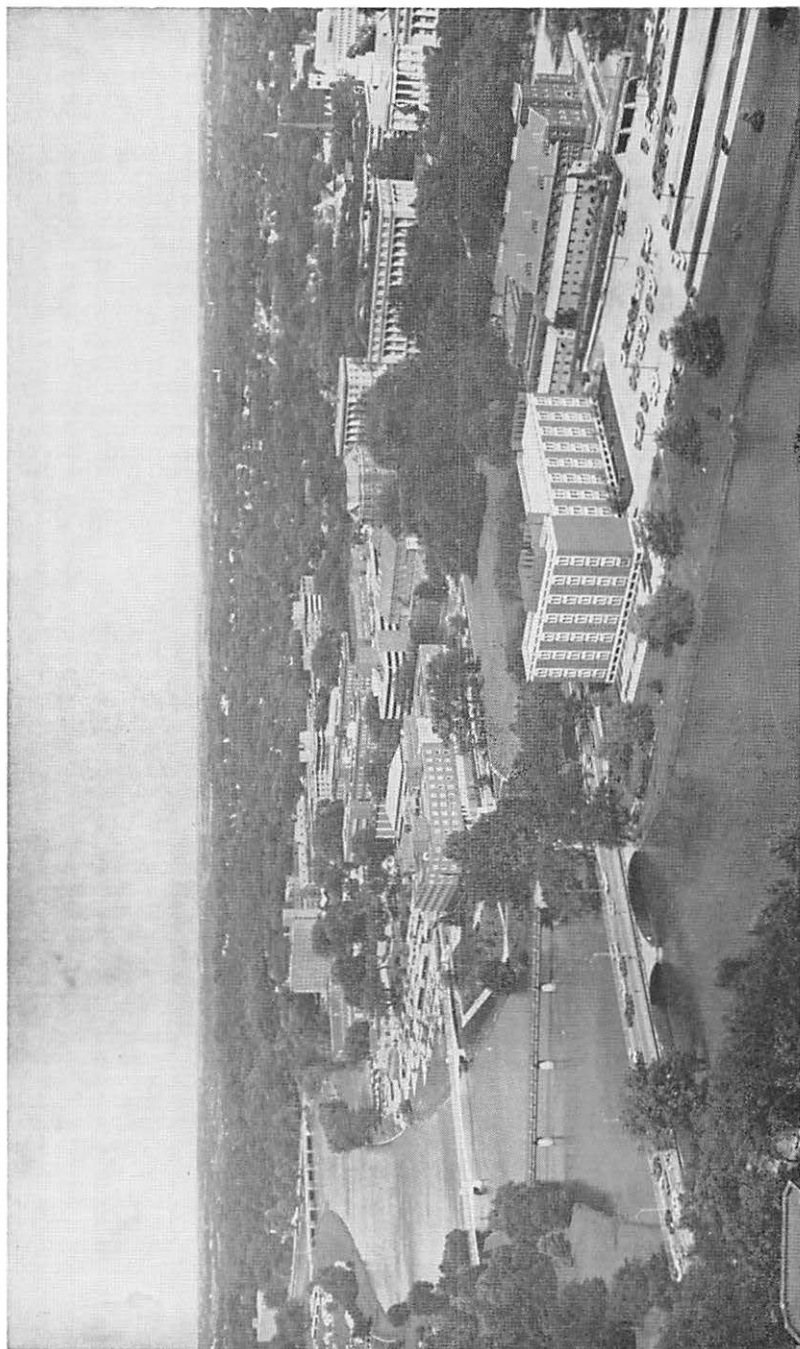

University of Iowa Campus at Iowa City

ment Clinic, a diagnostic unit for mentally retarded children; the Children's Research Unit; and the Pine School, an educational unit for mentally retarded children.

STATE SERVICES FOR CRIPPLED CHILDREN—The Hospital School also is headquarters for the Iowa State Services for Crippled Children, which annually conducts statewide field clinics providing diagnostic and evaluation services for some 6,000 children with chronic or crippling conditions.

STATE TUBERCULOSIS SANATORIUM—The University Health Center administers Oakdale Sanatorium, the state's treatment center for tuberculosis. Broadened service and research programs are being established on the Oakdale campus. Now functioning at Oakdale are a Biochemical Pharmacology and Toxicology Unit, an Accident Prevention Laboratory of the Institute of Agricultural Medicine, and an Alcoholism Treatment Unit. Also being established is a Comprehensive Evaluation and Rehabilitation Center.

STATE BACTERIOLOGICAL (HYGIENIC) LABORATORY—The laboratory provides field and diagnostic services and does research in the areas of communicable disease control; food, water, and milk sanitation; radiation and health physics; stream and air pollution; industrial hygiene; and pesticide analysis. The facility also provides consultation and improvement assistance to clinical laboratories in the state by providing training programs.

Iowa State University of Science and Technology

Ames

Officers of Administration

- President of the University, William Robert Parks, Ph.D.
 President Emeritus, James H. Hilton, D.Sc.
 Vice President for Academic Affairs, George C. Christensen, Ph.D.
 Vice President for Research, J. Boyd Page, Ph.D.
 Vice President for Business and Finance, Wayne R. Moore, B.S.
 Vice President for Student Affairs, Wilbur L. Layton, Ph.D.
 Vice President for Information and Development, Carl Hamilton, B.S.

Instruction

- Dean of the College of Agriculture, Floyd Andre, Ph.D.
 Dean of the College of Education, Virgil S. Lagomarcino, Ph.D.
 Dean of the College of Engineering, George R. Town, D. Engr.
 Dean of the Graduate College, J. Boyd Page, Ph.D.
 Dean of the College of Home Economics, Helen R. LeBaron, Ph. D.
 Dean of the College of Sciences and Humanities, Chalmer J. Roy, Ph.D.
 Dean of the College of Veterinary Medicine, Ralph L. Kitchell, Ph.D.

Research Institutes

- Director of the Agriculture and Home Economics Experiment Station,
 Floyd Andre, Ph.D.
 Director of the Engineering Research Institute, David R. Boylan, Jr.,
 Ph.D.
 Director of the Sciences and Humanities Research Institute, Chalmer J.
 Roy, Ph.D.
 Director of the Institute for Atomic Research, Robert S. Hansen, Ph.D.
 Director of the Statistical Laboratory, Theodore A. Bancroft, Ph.D.
 Director of the Computation Center, Clair G. Maple, Ph.D.
 Director of the Home Economics Research Institute, Helen R. LeBaron,
 Ph.D.
 Director of the Veterinary Medical Research Center Institute, Ralph L.
 Kitchell, Ph.D.
 Director of the Industrial Relations Research Center, Edward B. Jaku-
 bauskas, Ph.D.
 Director of the Water Resources Research Institute, Don Kirkham, Ph.D.
 Executive Director, Center for Agricultural and Economic Development,
 Earl O. Heady, Ph.D.

Education and Extension Services

- Dean of University Extension, M. A. Anderson, Ph.D.
 Director of the Cooperative Extension Service in Agriculture and Home
 Economics, M.A. Anderson, Ph.D.
 Director of Engineering Extension, R. E. Peterson, Jr., B.S.
 Director of the Center for Industrial Research and Service, Waldo W.
 Wegner, B.S.
 Leader of Extension Courses and Conferences, George H. Ebert, M.S.

Student Services

- Dean of Admissions and Records, Arthur M. Cowan, Ph.D.
 Dean of Students, Eugene E. Robinson, Ph.D.

Director of Residence, Charles F. Fredricksen, M.S.
 Director of Student Counseling, Roy E. Warman, Ph.D.
 Director of Student Health Service, Gail M. Proffitt, M.D.
 Supervisor of Student Loans and Scholarships, Edgar P. Swanson, M.S.

General University Services

Director of the University Library, Warren B. Kuhn, M.L.S.
 Director of Alumni Affairs, Robert L. Crom, Ph.D.
 Director of Athletics, Clay Stapleton, B.S.

Business and Finance

Treasurer, Sam A. McDowell
 Secretary, Raymond C. Craig, B.S.
 Director of Physical Plant, William W. Whitman
 Personnel Officer, Jess N. Cole, B.S.
 Director of Purchasing and Stores, Delbert H. Ostermann

In its response to the changing needs and interest of the people of Iowa, Iowa State has developed into a distinguished broad-based university with special responsibilities in science and technology.

It had its origins in the "people's college" movement which came to Iowa with the first settlers.

That movement found expression March 22, 1858, when final approval was given the Seventh Iowa General Assembly's legislation chartering an "Iowa Agricultural College."



President W. Robert Parks

The college was to offer the kind of education provided for in the Morrill Land Grant Act signed by President Abraham Lincoln July 2, 1862.

The Morrill Act authorized the use of federal lands to endow in each state at least one college whose curriculum would include the traditional classical studies, but would emphasize subjects related to the nation's agricultural and industrial development.

Iowa, the first state to accept the terms of the Morrill Act, awarded its land grant to its new college at Ames.

Although hard times and the Civil War delayed the opening of the college until March 17, 1869, Iowa State was the first Land Grant college to open on a coeducational basis, and initially it offered two degrees, in agriculture and "mechanics."

From the mechanics course it began almost immediately to develop programs in the various branches of engineering. From the first home economics course offered by a Land Grant institution, it developed one of the nation's first four state schools of home economics. From its early work in agriculture, it developed the nation's first state school of veterinary medicine.

The foundation for studies in those four areas—agriculture, engineering, home economics, and veterinary medicine—was a program of basic sciences whose strength was largely responsible for Iowa State's early national recognition.

The foundation for studies in those four areas—agriculture, engineering, home economics, and veterinary medicine—was a program of basic sciences whose strength was largely responsible for Iowa State's early national recognition.

Iowa State enrolled its first graduate student in 1872, awarded its first master's degree in 1877, and conferred the nation's first master's degree in engineering in 1879.

Experimental work was already underway at Iowa State when it opened.

In developing research in all its academic areas, Iowa State led the creation of a state-federal research program in agriculture, and established the nation's first college-based research programs in engineering and home economics.

Iowa State also pioneered the third facet of the Land Grant idea, public service. It was the first Land Grant school to conduct off-campus institutes, and in 1906 it organized the first of the nation's county cooperative extension systems.

Continuing to grow in scope and excellence as the times demanded, Iowa State in 1959 was designated by the Iowa General Assembly as Iowa State University of Science and Technology.

In defining the role of Iowa State in 1966, the State Board of Regents directed that the University would continue to maintain its distinguished programs in the physical, biological and social sciences and would also "maintain strong undergraduate programs in the liberal arts, and will offer such Master's and Ph.D. programs in this area as are justified to meet the needs of the state and to maintain the overall strength and desirable balance of the University. . . ."

Dr. William Robert Parks became the eleventh president of Iowa State in 1965. He holds the B.A. degree (1937) in political science from Berea College, the M.A. (1938) from the University of Kentucky, and the Ph.D. (1948) from the University of Wisconsin. He was a research director in the United States Bureau of Economics 1940-48 except for Navy duty of 30 months in World War II. He taught at Iowa State and at the University of Wisconsin before becoming dean of instruction at Iowa State in 1958 and vice president for academic affairs in 1961.

Academic Standards

In general, requirements for freshman unconditional admission to Iowa State are that the student be in the upper half of his high school graduating class, take the American College Training Program (ACT) tests, or the College Entrance Examination Board tests and present the credits necessary to meet requirements for the curriculum he has selected.

Students residing outside Iowa may be asked to meet higher standards.

Detailed regulations have been set forth by the Iowa Board of Regents.

The records of entering freshmen, including test results, show that Iowa State attracts students of unusually high caliber.

The Campus

Iowa State is noted for the beauty of its open, tree-shaded campus, a 1,000-acre area in which a "great central lawn" provides a park-like setting for the limestone buildings which face it. There are additional areas for research nearby, and others located throughout the state.

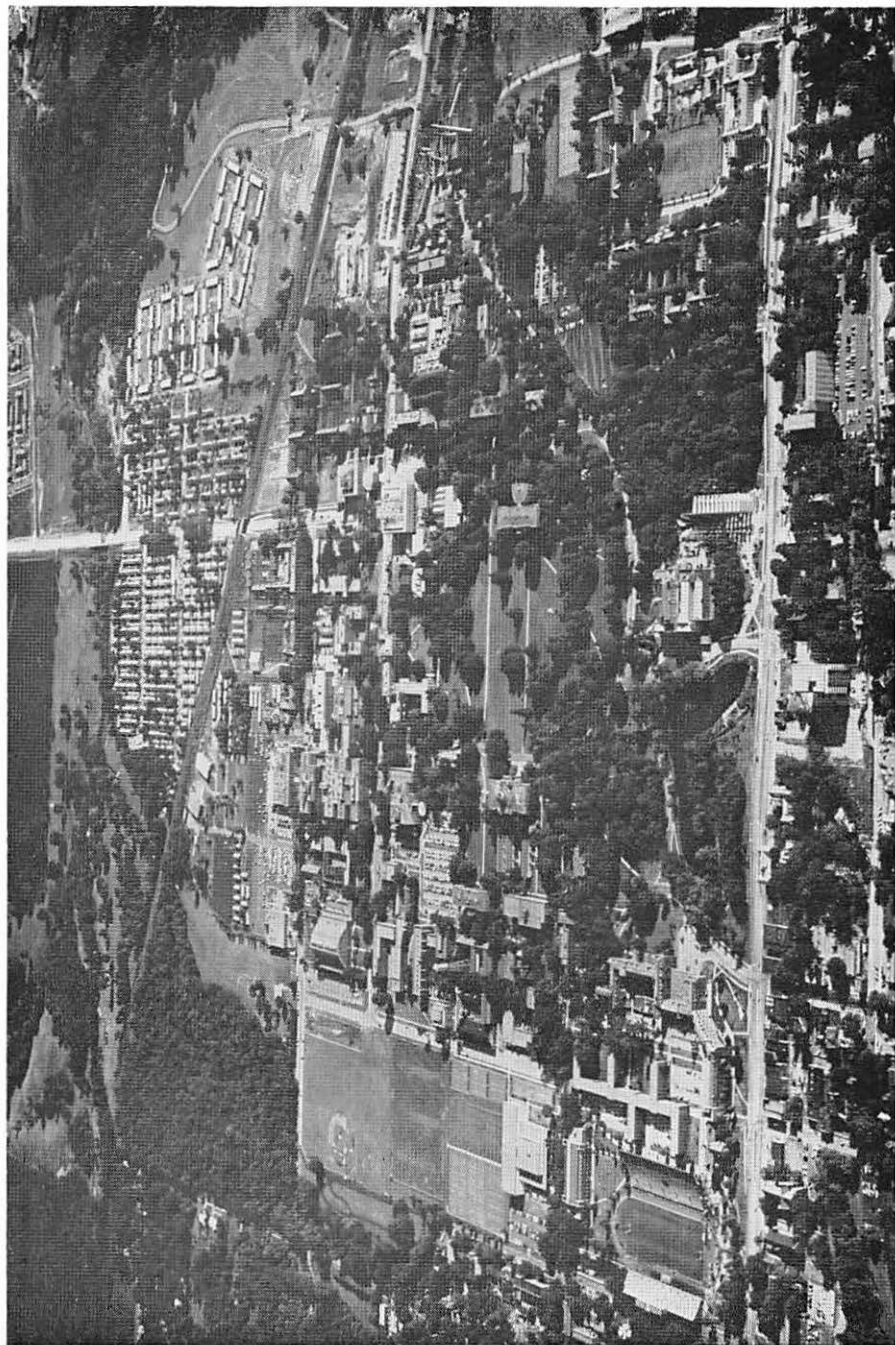

Iowa State University of Science and Technology at Ames

Enrollment

The University's enrollment is expected to continue to increase significantly because of the increasing percentage of high school graduates entering college.

Iowa State now enrolls nearly 20 percent of the students attending the 53 universities, colleges and junior colleges in Iowa.

The table below shows the total number of individuals enrolled in the various teaching programs of the University during a 12-months period in 1959 as compared with 1968:

For the fiscal year ended June 30	1959	1968
Agriculture	2,251	3,501
Engineering	3,042	3,364
Home Economics	1,647	3,079
Sciences and Humanities.....	2,358	5,582
Veterinary Medicine	261	284
Graduate College	1,904	4,241
Non-Collegiate Students	278	329
Extension Courses (off-campus)	4,931	13,107
Extension Conferences and Courses.....	19,252	26,118
Total.....	35,924	59,605

For the fall quarter, 1968 the number of students regularly enrolled in the University was:

College of Sciences and Humanities.....	5,226
College of Engineering.....	3,538
Graduate College	3,040
College of Agriculture.....	2,677
College of Home Economics.....	2,350
College of Education	820
College of Veterinary Medicine.....	285
Agricultural Engineering	147
Total.....	18,083

Iowa State opened a College of Education for the first time in the fall of 1968, although training of teachers was an important part of the mission of Iowa State from the very beginning. In the early part of the present century most such teacher education was in the vocational areas of agriculture, home economics and industrial education, but in more recent years Iowa State students have been teachers in the elementary grades and also have filled numerous positions at the secondary level in the basic sciences and in the humanities. The College of Education enables the University to continue this work in the most efficient manner.

Operating Budget

In the first year ending June 30, 1968, the Iowa State University expenditures for operation was approximately \$90 million. Of this total about 24 percent was for instruction, about 30 percent for research, about 6 percent for Extension services and a little more than 27 percent for self-supporting enterprises such as the operation of the residence hall system and stores. The remainder was for the physical plant, administration, library, equipment, general expenses, scholarships and fellowships.

State appropriations accounted for about 33 percent of the income for the year, gifts, grants and contracts for about 27 percent, and self-supporting enterprises 22 percent. Federal appropriations contributed a little more than 4 percent and student fees about 8.5 percent. The remainder came from sales and endowment income, organized activities and miscellaneous other income.

Physical Plant

As of June 30, 1968 a substantial number of building projects were either in the final planning stage, in progress or were recently completed. Less than one-third of the dollar total represented appropriations from the Iowa General Assembly. Student fees and charges were to finance a dozen projects involving new residence halls for men students, women students and married students and for the renovation of residence halls. Student fees also were scheduled to pay for a \$7.8 million coliseum now under construction. Other self-liquidating projects involved parking lots and services buildings. Private gifts financed a \$4.9 million auditorium which was scheduled to open in September, 1969. Federal funds substantially augmented state funds in the construction of a Library addition, a classroom and office building, an addition to the building housing the departments of economics and sociology, a computer laboratory and additional greenhouses. Federal funds were also assisting in planned construction of a science building addition, a new engineering building, and new facilities for veterinary medicine. Much of the remainder of the program involved equipment for new buildings, renovation of older buildings, additional steam generating capacity, utilities and utilities extensions, streets and street lighting, and planning funds, as well as the re-location of certain facilities which had to be moved in an expanding campus.

As of June 30, 1968 the value of the land, buildings and equipment of the University, based on acquisition cost was \$114,005,995. Affiliated organizations—Memorial Union, Alumni Association, Iowa State University Press and the United States Atomic Energy Commission—had a physical plant on campus totaling \$27,255,535. Thus, the value of facilities available for use by the University and affiliated organizations was \$141,261,520.

The Curricula

Iowa State now offers the following curricula, leading to the degree Bachelor of Science.

AGRICULTURE—Agricultural business (with minors in economic analysis, farm management, marketing management, public policy, and agricultural communication); agricultural communication; agricultural education (with teaching and business options); agricultural engineering; agronomy (with majors in general agronomy; crop science, soil science, and climatology); animal science; dairy science; entomology; farm operation; fisheries and wildlife biology; food technology (with science and business options); forestry (with options in forest management and forest products); horticulture; landscape architecture; plant pathology; poultry science; public service and administration in agriculture; resource development for outdoor recreation; and urban planning.

EDUCATION: Elementary education; industrial education.

ENGINEERING: Aerospace engineering; agricultural engineering (with options in electric power and processing, soil and water control, structures and environment, and farm power and machinery); building construction; ceramic engineering; chemical engineering; civil engineering; electrical engineering; engineering operations (with programs in engineering journalism, international service, and engineering for officer education, and a program for Technical Institute graduates); engineering science; industrial engineering; mechanical engineering, and metallurgy.

HOME ECONOMICS: Applied art (with majors in advertising design, art education, general applied art and crafts, and interior design); child development (with options in nursery school—kindergarten education, community services for children, and pre-graduate study); family environment; food and nutrition (with majors in community nutrition, dietetics, food science, and food and nutrition and related science);

home economics education; home economics for general education (with majors in home economics for general education and international service); home economics journalism; institution management (with majors in college food and housing administration, restaurant management, and school food service; physical education for women; textiles and clothing (with majors in textiles and clothing, and textiles and clothing and related science).

SCIENCES AND HUMANITIES: Anthropology; bacteriology; biochemistry; biology; biophysics; botany; chemistry; computer science; earth science; economics; English; French; geology; German; history; industrial administration, mathematics; metallurgy; meteorology; music; naval science; philosophy; physical education for men; physical education for women; physics; political science; psychology; Russian; science journalism; sociology; Spanish; speech; statistics; zoology.

In addition, the University offers studies leading to the degrees Bachelor of Architecture (five-year program now being phased out); Bachelor of Arts in Architecture (now being phased in), and Doctor of Veterinary Medicine (six-year program), and to the degrees Master of Science, Master of Architecture (now being phased in), Master of Arts, Master of Education, Master of Engineering, Master of Forestry, Master of Landscape Architecture, and Doctor of Philosophy.

The Technical Institutes operate as an integral part of the University and include the Technical Agriculture Program, the Chemical Industries Technology Program, the Construction Technology Program, the Electronics Technology Program, the Mechanical Technology Program, and the Food Service Management Program. Each of these programs covers a period of two years of academic study and leads to the Associate diploma.

Cooperative programs by which a student alternates a period of academic study with a period of practical work in industry are available in some engineering curricula.

Inter-institutional programs are offered through the College of Home Economics where a student may complete two years of study in another institution and complete the final two years of study for the B.S. degree at Iowa State without the formality of transferring.

Dual degree programs allow students who complete their first three years at Iowa State in certain curricula and who satisfactorily complete the first year in a recognized medical, dental, veterinary medicine or law curriculum at another institution to be awarded the degree of Bachelor of Science from Iowa State.

Research and Service Agencies

THE IOWA AGRICULTURE AND HOME ECONOMICS EXPERIMENT STATION conducts research relating to agriculture at Ames, on a number of outlying farms, and in the fields of farmer-cooperators throughout the state.

THE IOWA ENGINEERING RESEARCH INSTITUTE conducts investigations aimed at the solution of engineering problems many of which relate directly to Iowa's industrial development.

THE SCIENCES AND HUMANITIES RESEARCH INSTITUTE has as its primary objective the encouragement of basic research in the sciences and humanities, the results of which can provide knowledge to aid in the solution of industrial, social and agricultural problems in Iowa.

THE HOME ECONOMICS RESEARCH INSTITUTE receives and administers gifts and grants for the support of research in home economics.

THE INDUSTRIAL RELATIONS INSTITUTE is coordinated with the Sciences and Humanities Research Institute to conduct research in industrial relations.

THE COMPUTATION CENTER provides an all-university computing service and a centralized facility for research and education in the computer sciences.

THE STATISTICAL LABORATORY is a research and service agency which conducts research in statistical theory and methodology, and promotes the use of sound statistical methods in University research.

THE INSTITUTE FOR ATOMIC RESEARCH administers the Ames Laboratory, a major research installation of the United States Atomic Energy Commission.

THE AMES LABORATORY OF THE ATOMIC ENERGY COMMISSION is a world center of rare-earths research. Most of its research staff members are also members of the University faculty.

THE VETERINARY MEDICAL RESEARCH COMMITTEE carries on cooperative research with other departments of the University, with emphasis on the diseases of greatest consequence to the livestock industry of Iowa.

THE WATER RESOURCES RESEARCH INSTITUTE encourages and supports research in all aspects of water resources.

THE CENTER FOR AGRICULTURAL AND ECONOMIC DEVELOPMENT is a world center for focusing research and education on correcting the inequities in human welfare arising from the technological revolution in agriculture and national economic growth.

UNIVERSITY EXTENSION was organized in 1966 as the central administrative office for the Cooperative Extension Service in Agriculture and Home Economics, Engineering Extension, the Center for Industrial Research and Service (CIRAS), and the office of Extension courses and conferences.

THE COOPERATIVE EXTENSION SERVICE IN AGRICULTURE AND HOME ECONOMICS has a field staff in every county in Iowa, and works with nearly 50,000 local volunteers in programs concerned with agricultural production, the conservation of natural resources, efficient marketing and distribution of farm-raised products, family living, 4-H Club work, youth development, community improvement, and resource development.

ENGINEERING EXTENSION conducts "refresher" or service courses in such areas as engineering management, firemanship, industrial electronics, custodial education, civil defense education, and engineering, and also administers the Iowa phase of the national Junior Engineering Technical Societies (JETS) program.

THE CENTER FOR INDUSTRIAL RESEARCH AND SERVICE (CIRAS) was established to coordinate Iowa's industrial needs with its resources, to assist with special problems confronting Iowa industry, and to publish information relating to Iowa's industrial climate and growth.

THE OFFICE OF EXTENSION COURSES AND CONFERENCES provides assistance in the initiation, planning, operation, and administration of continuing education programs and services offered by Iowa State University.

THE IOWA VETERINARY MEDICAL DIAGNOSTIC LABORATORY provides technical service to veterinarians and others within the state in the diagnosis of animal diseases.

THE VETERINARY MEDICAL CLINICS include medical, surgical, obstetrical and radiological clinics for large and small animals.

University of Northern Iowa (Formerly State College of Iowa)

Cedar Falls

The University of Northern Iowa was accorded status as one of Iowa's three state universities on July 1, 1967. The change in name from the State College of Iowa to the University of Northern Iowa was approved by the Sixty-second General Assembly on the recommendation of the State Board of Regents. The function of the university is described as follows:

"The University shall offer undergraduate and graduate courses of instruction, conduct research and provide extension and other public services in the areas of its competence to facilitate the social, cultural and economic development of Iowa. Its primary responsibility shall be to prepare teachers and other educational personnel for schools, colleges and universities and to carry out research and provide consultative and other services for the improvement of education throughout the state. In addition, it shall conduct programs of instruction, research and service in the liberal and vocational arts and sciences and offer such other educational programs as the State Board of Regents may from time to time approve."

The change to university status has resulted in (1) increasing attention to research and services and (2) major changes in the administrative organization of the institution. Ultimately, it will probably result in the offering of a broader curriculum and greater emphasis on graduate work.



President J. W. Maucker

Organization

Beginning July 1, 1968, the instructional departments were grouped into five colleges: Humanities and Fine Arts, Business and Behavioral Sciences, Natural Science, Education, and a Graduate College. Each of these is administered by a dean. Several instructional departments, such as science, which had become so large that they were difficult for one person to administer, are now split into separate disciplines, such as physics and earth science, chemistry, and biological science.

Enrollment and Staff

The University of Northern Iowa has grown in enrollment from 3,600 in the fall of 1960 to 9,076 in the fall of 1968. An enrollment of approximately 9,800 is projected for the fall of 1970, and a continued rise, at a somewhat slower rate, is anticipated during the next decade. The students are mostly residents of Iowa—less than 3 percent from other states or countries. About half of the full-time students live on campus in University-owned residence halls. About 54 percent of the students are women and some 13 percent of the students are

married. About one-third of the students are from farms and small towns, another third from towns of 2,000-8,000, and the remainder from larger cities. Over 80 percent plan careers in education and four out of five of these begin their teaching careers in the schools of Iowa. Approximately 60 percent of the graduates continue their education in graduate schools and many ultimately earn a doctor's degree.

The instructional and administrative staff numbers over 600 and the nonacademic staff about 600. The teaching faculty is composed of 29 percent instructors, 37 percent assistant professors, 16 percent associate professors, and 18 percent professors. About 34 percent of those who teach college-level classes have the doctor's degree.

The university campus school, the Malcolm Price Laboratory School, offers work from pre-school through the twelfth grade, and provides an excellent facility where the students in the teacher education program may observe and participate in classroom activities. The school is also a laboratory for research and experimentation in teaching techniques and materials.

History and Development

The institution had its origin in an act of the Sixteenth General Assembly creating the Iowa State Normal School, and instruction began on September 6, 1876, in the building formerly used as a state-supported orphanage for children of veterans of the Civil War. In 1904, the institution was authorized to grant the bachelor's degree and in 1909 the name of the institution was changed to the Iowa State Teachers College.

In the early years of the institution many of the students were not high school graduates nor did they plan to attend college four years. Many were on campus to prepare for the county examinations, successful completion of which led to a certificate to teach in the one-room rural schools. Others were enrolled in a one-year rural or a two-year curriculum. In the 1920's and 1930's women students made up 75 percent of the student body and nearly half of the students were on the two-year elementary curriculum. By 1960 the minimum requirement in Iowa for a certificate to begin to teach was completion of a four-year curriculum. And, by that date, the increasing salaries paid to public school teachers were attracting many more men into the profession. The enrollment of men students increased much more rapidly than women, resulting in an even division of men and women in the student body.

In 1952, graduate work leading to a master's degree was begun and in 1960 the institution was authorized to offer the second year of graduate work and the Specialist in Education degree. In 1961, the State Legislature broadened the function of the institution by permitting it to offer programs of instruction in the liberal and vocational arts and changed the name to State College of Iowa. In 1967 the name was changed to the University of Northern Iowa. Two degree programs were added in 1968—the Bachelor of Technology and the Specialist in Business Education.

(1) Undergraduate Education

Teacher education remains the primary function of the university and almost every course offered is one that is needed by teachers or school service personnel. The very nature of a good program for the preparation of teachers requires both breadth and depth in the instructional program and makes it feasible to offer a strong program in the liberal arts and sciences and certain curriculum in the vocational-technical areas. There are two basic differences between curricula in

teacher education and those in liberal arts and the vocational-technical areas, namely, the fact that the latter curricula: (1) do not require the work in professional education courses and student teaching needed for teacher certification, and (2) require only 124 semester hours for graduation instead of the 130 required on teacher education programs.

The university seeks to guarantee a reasonable breadth in each of its graduates by a common general education requirement. This amounts to approximately 42 percent of each four-week curriculum and consists of work in the humanities, social sciences, mathematics and science, psychology, physical education and communication skills. Most of the courses in this program are required of each student unless he can demonstrate adequate competency in the area.

Each student is required to develop an area of specialization, such as mathematics, business, music, physical education, etc., and this constitutes from one-fourth to nearly one-half of the four-year program.

For those in teacher education, a sequence of courses in professional education and a half-semester of full-time student teaching are required. This amounts to about 18 percent of the four-year program for those students who plan to teach in secondary schools, and 34 percent of the four-year program for those planning careers as elementary teachers.

In the fiscal year 1967-68, a total of 1,182 were awarded the bachelor's degree and approximately 80 percent of these were for students completing teacher education curricula.

The new Bachelor of Technology degree allows the student a choice of majoring in one of three areas: technical institute, trade and industrial education, or industrial technology. Each program requires at least one year of recent and significant technical or trade experience in industry in addition to the course work.

(2) Graduate Education

The university offers four graduate degrees: the Master of Arts, the Master of Arts in Education, the Specialist in Education, and the Specialist in Business Education. A cooperative doctoral program in educational administration is also available which may be started at the University of Northern Iowa and completed at the University of Iowa.

A number of curricula leading to the Master of Arts degree are available to provide graduate training for classroom teachers in the elementary and secondary schools and the junior colleges, or for those interested in additional education who do not plan to teach. The following curricula are available: art, biology, business, business education, chemistry, counseling, English, geography, history, industrial arts, mathematics, mathematics for elementary schools, music, physical education, physics, political science, school business management, science, social science, Spanish, speech, speech pathology, and teaching English as a foreign language. The program is highly flexible, the specific curriculum for each student being prescribed by the student's undergraduate background, his experience, and his future plans. There were 129 Master of Arts degrees awarded in the fiscal year 1967-68.

The Master of Arts in Education degree is awarded for the satisfactory completion of the graduate curricula in elementary education, school administration and supervision, student personnel services, special education, school business management, psychometry, educational psychology, educational media, and developmental and remedial reading. There were 63 Master of Arts in Education degrees awarded in fiscal year 1967-68.

The Specialist in Education degree requires a minimum of two years of graduate study and is designed for such specialists in the fields of education as school principals and superintendents, curriculum coordinators and consultants, educational and school psychologists, reading clinicians, school business managers, guidance counselors, supervisors of industrial arts, and professionals in the field of college student personnel services. The program is open to students who have the master's degree and at least one year of teaching experience.

The Specialist in Business Education degree program is designed to provide an advanced level of preparation for teachers, administrators, and supervisors of business education and for school business managers.

(3) Service Responsibilities

The university feels that it has a definite responsibility to assist school administrators and teachers throughout the state with instructional and administrative problems. To do this, many conferences are held on the campus each year; pamphlets, monographs, and books are published and distributed at cost; staff members serve as consultants at workshops and conferences; radio and television programs are broadcast each week; and extension classes and correspondence study are made available to teachers in service. The university owns and operates an FM-radio station, the equipment for which was purchased from funds donated by alumni and friends of UNI. The FM station is on the air four hours each of five days a week.

Most significant is the program of consultant services to the schools of the state. Under this program, staff members are relieved of their regular departmental duties for a semester and are scheduled to visit schools which have asked for assistance. In addition to the aid given to the school system, this program provides an excellent opportunity for members of the university staff to keep in touch with the public schools.

Increasingly, the institution has widened the area of the services to include business and industry. Several staff members in the field of distributive education devote their full time to consultant work and in-service education work with business people throughout the state. Workshops and conferences are organized for special business and industrial groups and special non-credit courses are offered for such people.



University of Northern Iowa Campus at Cedar Falls

Iowa Braille and Sight Saving School Vinton

Robert A. Hansen, Superintendent

The Iowa Braille and Sight Saving School was opened at Iowa City on April 5, 1853. Nine years later (August, 1862), the school was moved to its present location at Vinton.

The Iowa Braille and Sight Saving School is an educational institution which offers complete educational opportunity to visually handicapped boys and girls from kindergarten through high school.

The curriculum parallels that found in the best public schools for the fully sighted.

In addition to academic subjects, special emphasis is placed on music, industrial arts, physical education and instruction in orientation and mobility, including the use of the long cane for travel. After satisfactorily completing the four-year high school course, graduates may attend colleges or vocational schools or enter some field of employment. The records of those who have done so have been excellent.

Supported by appropriations made by the state legislature, the school is governed by the State Board of Regents. No charges are made for room, board, laundry, tuition and educational supplies. School is in session for a nine-month period, from late in August until late in May. All students go home for the three-month summer vacation as well as for the Thanksgiving, Christmas and Easter holidays. About fifty percent of the students go home each weekend throughout the school year. Parents are encouraged to visit the school as often as possible.

In September, 1943, a special instructional program was developed to meet the needs of pupils with partial vision, in addition to the already established program for blind children. Students in this program study large-type print instead of Braille and do their school work in classrooms especially equipped with excellent lighting, magnifiers, green chalk boards and other materials designed for the use of children with partial vision.

The purpose of the Iowa Braille and Sight Saving School is to prepare its boys and girls to take a contributory place in life. Parties, dances, bowling, swimming, wrestling, band, chorus, track, Scouting and skating are a few of the activities which add enrichment to the program.

The annual enrollment is about 160 students.

Iowa School for the Deaf Council Bluffs

C. Joseph Giangreco, Ed.D., Superintendent

The Iowa School for the Deaf is located on a beautiful 120 acre campus three and one-half miles south of Council Bluffs, on Highway 375. It is a state tax-supported school, open to all students in the state of Iowa between the ages of five and nineteen whose hearing loss is too great for them to get along satisfactorily in a regular public school. It is governed by the State Board of Regents. The school's educational program is designed to develop the whole child with a well-balanced program in academic, vocational, physical, and social education.

No charge is made to residents of Iowa for room, board, laundry, tuition, school supplies, and limited medical and dental care.

The Iowa School for the Deaf works closely with the state vocational rehabilitation division to help place students in industry, in college, and in advanced trade schools upon completion of the school's curriculum. In short, the Iowa School for the Deaf aims to prepare to the best of its ability, all the children entrusted to its care to live successfully, happily, and effectively in today's world.

Iowa's Area Schools and Public Junior Colleges State Staff

- DR. WILLIAM M. BALEY, Assistant Superintendent—Area Schools,
Des Moines.
- DR. WILLIAM F. BANAGHAN, Des Moines, Consultant.
- HAROLD E. COWDIN, Des Moines, Consultant.
- CHARLES R. MOENCH, Des Moines, Consultant.
- ROBERT YEAGER, Ankeny, Consultant.

BALEY, Dr. William M., Des Moines

Born St. Cloud, Minnesota, on June 27, 1923. Son of Corbett W. and Julia Baley. Attended Omaha Public Schools. Served in the U. S. Marine Corps 1942-1945. B.A., M.A., and Ph.D. Married Elaine Hainlin. Father of three children; Dixie, William D., and Barbara. Served as teacher and school administrator in the state before joining the staff of the State Department of Public Instruction in 1965. Member of various professional and fraternal organizations. Member of Presbyterian Church.



The first public community or junior college in Iowa was organized as a department of the public schools of Mason City, and began operations in September, 1918. It was established without legal sanction, as there was no law on the statute books at the time authorizing the organization of junior colleges as a part of the public school system.

Burlington Junior College was organized in 1920. From them on, the movement spread rapidly, until by 1930, 30 towns in Iowa had organized junior colleges as parts of their public school systems. The junior college movement in Iowa reached its crest in 1927, during which year nine were added to the list. After 1930, no more junior colleges were added until 1946, when Clinton Junior College was organized.

The first law authorizing the establishment of public junior colleges was enacted in 1927 by the Forty-second General Assembly. In recent years, as these colleges have extended their services more and more into the areas of terminal, technical and adult education, they have come to be looked upon as community institutions. Hence, in 1959 the Fifty-

eighth General Assembly amended the law to provide that these institutions could be designated as community colleges.

In 1949 the Fifty-third General Assembly first established a system of state aid of 25 cents per day of attendance for each junior college student carrying 12 or more semester hours of college work. In 1957 the Fifty-seventh General Assembly increased this amount to one dollar per day. State aid was increased by the Fifty-ninth General Assembly to \$1.50 per day for non-resident students.

The Iowa Sixty-first General Assembly in 1965 approved legislation permitting the development of a state-wide system of post-secondary educational institutions operated under the direction of the State Board of Public Instruction. These institutions were officially designated as area schools and were to be organized by merged areas which included two or more counties. The boards of education of county school systems were authorized to plan for the merger of county school systems, or parts thereof, to develop a merged area.

The merged areas were authorized to develop area schools as either area community colleges or area vocational schools. The statement of policy contained in the original enabling legislation and amended in 1967 by the Sixty-second General Assembly identified the following categories as appropriate educational opportunities and services to be provided by the area schools:

1. The first two years of college work including preprofessional education. (This does not apply to those merged areas that organized as area vocational schools.)
2. Vocational and technical training.
3. Programs for in-service training and retraining of workers.
4. Programs for high school completion for students of post-high school age.
5. Programs for all students of high school age who may best serve themselves by enrolling for vocational and technical training while also enrolled in a local high school, public or private.
6. Student personnel services.
7. Community services.
8. Vocational education for persons who have academic, socio-economic, or other handicaps which prevent succeeding in regular vocational education programs.
9. Training, retraining, and all necessary preparation for productive employment of all citizens.
10. Vocational and technical training for persons who are not enrolled in a high school and who have not completed high school.

The funding of the area schools was provided for through a combination of federal, state, and local funds and student tuitions. These funds include a local three-quarter mill levy on property within the merged area for operational funds and an additional three-quarter mill levy for the purchase of sites and construction of buildings. The levy for sites and construction must be approved by the voters in the merged area for a period not to exceed five years. General state aid is distributed to area schools on the basis of \$2.25 per day for the average daily enrollment of full-time students and the full-time equivalent of part-time students. The individual area school has the authority to establish tuition. Tuition for residents of Iowa, however, is not to exceed the lowest tuition rate per semester, or the equivalent, charged by one of the three state universities.

There are currently 15 area schools in operation. The merged areas of these 15 area schools include major portions of 92 of the 99 coun-

ties in Iowa. Eleven of the area schools have been organized as area community colleges and four have been organized as area vocational schools. All 15 area schools are approved by the State Board of Public Instruction and by the State Board of Regents.

As the area schools were organized, 15 of the 16 public junior and community colleges merged with the area schools. The one public college remaining outside the system of area schools is the Emmetsburg Community College in Emmetsburg.

Emmetsburg Community College, Emmetsburg

Emmetsburg Community College, organized in 1930 as a department of the public school system of Emmetsburg, is a public junior college approved by the State Board of Public Instruction and the State Board of Regents which has an "open-door" policy of admissions for persons of post-high-school age. The college offers a two-year program leading to the Associate in Science degree and a college-parallel, business-education program leading to the Associate in Business degree. The college is located in a separate facility from the public elementary and secondary schools and has dormitory facilities available. The full-time enrollment is 177 students, and there is a total faculty of 16. Darryl Irish is superintendent of the Emmetsburg Community School District, and Edward L. Holst is Dean of the College.

AREA I—Northeast Iowa Area One Vocational-Technical School, Calmar

Max R. Clark, Superintendent

Northeast Iowa Area One Vocational-Technical School, organized May 2, 1966, offers 17 full-time vocational-technical programs of from three to seven quarters in length and part-time educational programs for adults in the merged area. The school is currently constructing a vocational-technical shop and a classroom building on a 123-acre site in Calmar. The Associate in Applied Science degree is awarded to graduates of technical programs and a diploma to graduates of vocational programs. The full-time enrollment for the 1968 fall term was 297, and the full-time professional staff numbered 37.

AREA II—North Iowa Area Community College, Mason City

William Berner, Superintendent

North Iowa Area Community College, which was organized May 3, 1966, merged with the former Mason City Junior College. The college offers a two-year, college-parallel program, eight vocational-technical programs of from one to two years in length, and part-time educational programs for adults in the merged area. A new campus is currently under construction on a 310-acre site east of Mason City. Graduates receive an Associate in Arts degree upon graduation from the college-parallel program, an Associate in Applied Science degree upon graduation from the technical programs, and a diploma upon graduation from the vocational program. The full-time enrollment for the 1968 fall term was 1,635, and the full-time professional staff numbered 103.

AREA III—Iowa Lakes Community College, Estherville

H. Edwin Cramer, Superintendent

Iowa Lakes Community College, which was organized January 12, 1967, merged with the former Estherville Junior College. It is an area

community college which offers a two-year, college-parallel program, seven full-time vocational-technical programs of from one to two years in length and part-time educational programs for adults in the merged area. The college-parallel program is located in Estherville, and a new vocational-technical building is under construction on a 120-acre site on the northwest edge of Emmetsburg. Dormitory facilities are available in Estherville. Graduates of the college receive an Associate in Arts degree upon graduation from the college-parallel program, an Associate in Applied Science degree upon graduation from the technical programs, and a diploma upon graduation from the vocational programs. The full-time enrollment for the 1968 fall term was 847, and the full-time professional staff numbered 58.

AREA IV—Northwest Iowa Vocational School, Sheldon

Ralph Borreson, Superintendent

Northwest Iowa Vocational School, which was organized April 27, 1966, merged with the former Northwest Iowa Area Vocational School, a vocational school for secondary students. It is approved by the State Board of Public Instruction and the State Board of Regents. The area vocational school offers 14 full-time vocational-technical programs of from three quarters to eight quarters in length and part-time, educational programs for adults in the merged area. The school is located in a new building on a 140-acre site one mile west of Sheldon. Graduates of the school receive a diploma upon graduation from the technical programs and a certificate upon graduation from the vocational programs. The full-time enrollment for the 1968 fall term was 171, and the full-time professional staff numbered 23.

AREA V—Iowa Central Community College, Fort Dodge

Edwin Barbour, Superintendent

Iowa Central Community College, which was organized April 25, 1966, merged with the former public junior colleges in Eagle Grove, Fort Dodge, and Webster City. The community college is approved by the State Board of Public Instruction and the State Board of Regents. The college has three major campuses located in Eagle Grove, Fort Dodge, and Webster City and offers a two-year college-parallel program, 16 vocational-technical programs of from 18 weeks to two years in length and part-time educational programs for adults in the merged area. The college has a new academic building at the Eagle Grove campus, an entirely new campus on the 107-acre site in Fort Dodge, and three new buildings on a 15-acre site in Webster City. Dormitory facilities are available at the campus in Fort Dodge. Graduates receive an Associate in Arts degree upon graduation from the college-parallel program, an Associate in Applied Science degree upon graduation from the technical programs, and a diploma upon graduation from the vocational programs. The full-time enrollment for the 1968 fall term was 1,691, and the full-time professional staff numbered 150.

AREA VI—Area VI Community College, Marshalltown

Donald W. Skinner, Superintendent

Area VI Community College, which was organized July 7, 1966, merged with the former public junior colleges in Iowa Falls and Marshalltown. The community college is approved by the State Board of

Public Instruction and the State Board of Regents, and both campuses are accredited by the North Central Association of Colleges and Secondary Schools. The college has two major campuses located in Iowa Falls and Marshalltown and offers a two-year, college-parallel program, 15 vocational-technical programs of from one to two years in length, and part-time educational programs for adults in the merged area. The Ellsworth Community College campus is located in Iowa Falls on a five-acre site, and the Marshalltown campus will be located on a 200-acre site south of Marshalltown. Dormitory facilities for women are available at the Iowa Falls campus. Graduates of the college receive an Associate in Arts or Associate in Applied Science degree upon graduation from the technical programs and a diploma upon graduation from the vocational programs. The full-time enrollment for the 1968 fall term was 2,028, and the full-time professional staff numbered 117.

AREA VII—Hawkeye Institute of Technology, Waterloo

W. Travis Martin, Superintendent

Hawkeye Institute of Technology, organized May 25, 1966, is approved by the State Board of Public Instruction and the State Board of Regents. The area vocational school merged with the vocational-technical programs formerly operated by the Waterloo Community School District. The school offers 27 full-time, vocational-technical programs of from four weeks to seven quarters in length and part-time educational programs for adults in the merged area. The school is currently constructing a vocational-technical building on a 320-acre site in Waterloo. The Associate in Applied Science degree is awarded to graduates of technical programs and a diploma to graduates of vocational programs. The full-time enrollment for the 1968 fall term was 737, and the full-time professional staff numbered 52.

AREA IX—Eastern Iowa Community College, Bettendorf

Gerald Clemmenson, Acting Superintendent

Eastern Iowa Community College, which was organized on March 18, 1966, merged with the former public junior colleges in Clinton and Muscatine and the vocational-technical school sponsored by the Davenport Community School District. The community college is approved by the State Board of Public Instruction and the State Board of Regents, and the Muscatine campus is accredited by the North Central Association of Colleges and Secondary Schools. The college offers a two-year, college-parallel program, 25 vocational-technical programs of from 24 weeks to two years in length, and part-time educational programs for adults in the merged areas. The college operates community-college campuses on a 12-acre site in Clinton and a 16-acre site in Muscatine and is currently constructing a new vocational-technical building on a 181-acre site in Scott County. Graduates receive an Associate in Arts or Associate in Science degree upon graduation from the college-parallel program, an Associate in Applied Science degree upon graduation from the technical programs, and a certificate or diploma upon graduation from the vocational programs. The full-time enrollment for the 1968 fall term was 1,431, and the full-time professional staff numbered 123.

AREA X—Area X Community College, Cedar Rapids

Selby Ballantyne, Superintendent

Area X Community College, which was organized May 18, 1966, merged with the vocational-technical school formerly operated by the

Cedar Rapids Community School District. The community college is approved by the State Board of Public Instruction and the State Board of Regents. The college offers a two-year, college-parallel program, 33 vocational-technical programs of from one quarter to eight quarters in length, and part-time educational programs for adults in the merged area. A new campus is under construction on a 350-acre site on the south edge of Cedar Rapids. Graduates receive an Associate in Arts degree or Associate in Science degree upon graduation from the college-parallel program, an Associate in Applied Science degree upon graduation from the technical programs, and a certificate or diploma upon graduation from the vocational programs. The full-time enrollment for the 1968 fall term was 1,242, and the full-time professional staff numbered 137.

AREA XI—Des Moines Area Community College, Ankeny

Paul Lowery, Superintendent

Des Moines Area Community College, which was organized March 18, 1966, merged with the former public junior college in Boone. The community college is approved by the State Board of Public Instruction and the State Board of Regents. The college offers a two-year, college-parallel program, 26 vocational technical programs of from six weeks to two years in length, and part-time educational programs for adults in the merged area. A new campus is currently under construction on a 320-acre site in Ankeny. The college-parallel program is currently offered on the Boone campus. Graduates receive an Associate in Arts degree upon graduation from the college-parallel program, a diploma upon graduation from the technical programs, and a certificate or diploma upon graduation from the vocational programs. The full-time enrollment for the 1968 fall term was 974, and the full-time professional staff numbered 134.

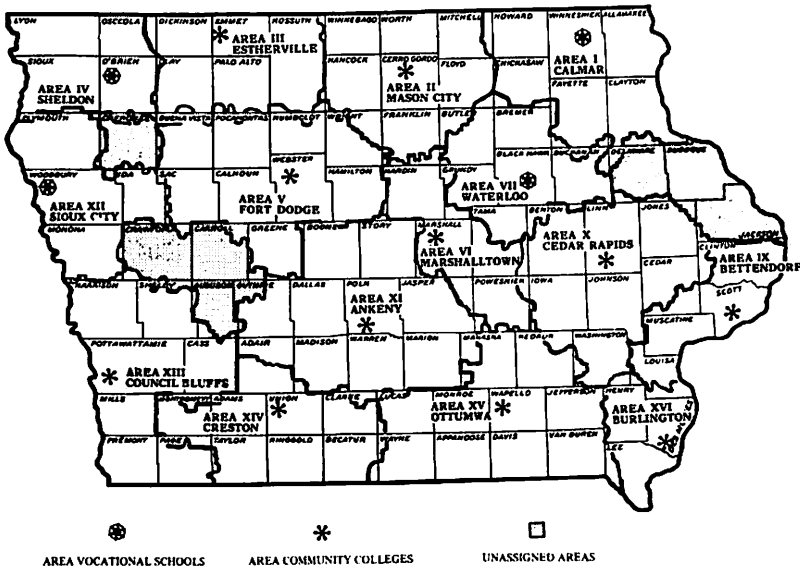

AREA XII—Western Iowa Tech, Sioux City

Robert Kiser, Superintendent

Western Iowa Tech, organized December 8, 1966, is approved by the State Board of Public Instruction and the State Board of Regents. It offers 21 full-time, vocational-technical programs of from two quarters to two years in length, and part-time educational programs for adults in the merged area. A new campus is currently under construction on a 143-acre site in Sioux City. The Associate in Applied Science degree is awarded to graduates of technical programs and a diploma to graduates of vocational programs. The full-time enrollment for the 1968 fall term was 345, and the full-time professional staff numbered 42.

AREA XIII—Iowa Western Community College, Council Bluffs

Robert Looft, Superintendent

Iowa Western Community College, which was organized May 26, 1966, merged with the former public junior college in Clarinda. The community college is approved by the State Board of Public Instruction and the State Board of Regents. The college offers a two-year, college-parallel program, 17 vocational-technical programs of from two quarters to seven quarters in length and part-time educational programs for adults in the merged area. The Clarinda campus includes a new library building and dormitory facilities for men and women, and the Council Bluffs campus, which is under construction on a 200-acre site, has dormitory facilities available for women only. Graduates receive an Associate in Arts or Associate in Science degree upon graduation from the college-parallel program and a diploma upon graduation from the vocational-technical programs. The full-time enrollment for the 1968 fall term was 853, and the full-time professional staff numbered 65.

AREA XIV—Southwestern Community College, Creston

William Pierce, Jr., Superintendent

Southwestern Community College, which was organized February 18, 1966, merged with the former public junior college in Creston. The community college is approved by the State Board of Public Instruction and the State Board of Regents. The college offers a two-year, college-parallel program, eight vocational-technical programs of from one to two years in length, and part-time educational programs for adults in the merged area. A new campus is under construction on a 400-acre site north of Creston. Dormitory facilities are available for women. Graduates receive an Associate in Arts degree upon graduation from the college-parallel program and a diploma upon graduation from the vocational-technical programs. The full-time enrollment for the 1968 fall term was 449, and the full-time professional staff numbered 35.

AREA XV—Iowa Tech-Merged Area XV Community College, Ottumwa

Mel Everingham, Superintendent

Iowa Tech-Merged Area XV Community College, which was organized April 22, 1966, merged with the former public junior college in Center-ville and the vocational school formerly operated by the Ottumwa Community School District. The college is approved by the State Board of Public Instruction and the State Board of Regents. The college of-

fers a two-year, college-parallel program, 22 vocational-technical programs of from six weeks to two years in length, and part-time educational programs for adults in the merged area. Dormitory facilities are available at the Centerville campus, and a new campus is under construction on a 215-acre site west of Ottumwa. Graduates receive an Associate in Arts degree upon graduation from the college-parallel program, an Associate in Applied Science degree upon graduation from the technical programs, and the diploma upon graduation from the vocational programs. The full-time enrollment for the 1968 fall term was 1,331, and the full-time professional staff numbered 110.

AREA XVI—Southeastern Iowa Area Community College, Burlington

C. W. Callison, Superintendent

Southeastern Iowa Area Community College, which was organized July 1, 1967, merged with the former public junior colleges in Burlington and Keokuk. The community college is approved by the State Board of Public Instruction and the State Board of Regents. The college offers a two-year, college-parallel program, 13 vocational-technical programs for adults in the merged area. The college offers programs at two major campuses in Burlington and Keokuk and also offers health occupation programs in Mount Pleasant. Graduates receive an Associate in Arts degree upon graduation from the college-parallel program, an Associate in Applied Science degree upon graduation from the technical program, and certificates and diplomas upon graduation from the vocational programs. The full-time enrollment for the 1968 fall term was 1,165, and the full-time professional staff numbered 80.

Private Colleges and Universities

Private colleges of Iowa which offer four-year courses, or more, beyond high school, are the following, arranged alphabetically:

Briar Cliff College, Sioux City

Briar Cliff College, founded in 1930 by the Sisters of St. Francis of the Holy Family, Dubuque, is a fully accredited four-year Catholic co-educational liberal arts college. The campus covers 70 acres. With an enrollment approximating 1150, this college of distinction offers programs leading to B.A., B.S., and B.M. degrees with provision for advanced placement for especially well prepared freshmen and special guidance for gifted students. Richard D. Bauer, Registrar.

Buena Vista College, Storm Lake

Buena Vista was founded at Storm Lake in 1891, and is a fully accredited, coeducational, liberal arts college related to the United Presbyterian Church in the U.S.A. A teaching faculty of 58 serves about 1,000 students in day and evening classes.

A summer school is held each year in modern air-conditioned facilities located on a campus that reaches to the shore of the lake.

The major fields of concentration cover the broad spectrum of liberal arts and students are prepared for graduate schools, the teaching profession, and business.

Originally established to serve the interests of northwest Iowa, the college now attracts a cosmopolitan student body from more than 20 states and foreign countries, and its faculty includes people from a number of other countries and cultures.

Central College, Pella

Central College, at Pella, was opened in 1853 as a Baptist institution. In 1916, the sponsorship was transferred to the Reformed Church in America. Accredited by the North Central Association and the Association of American Colleges, this four-year Christian liberal arts college now has 1225 students from 29 states and 17 foreign countries, representing 21 religious denominations. A faculty of 91 offers major work in art, biology, botany, chemistry, dramatics, economics and business administration, English, French, German, geography, history, home economics, mathematics, music, physical education, physics, political science, psychology, philosophy, sociology, speech and zoology, plus background courses in religion, social service, education (elementary and secondary), law, engineering, and government service.

Since 1960, three chemistry laboratories, an electronic learning center, book store, and FM and carrier AM radio station, two men's dormitories, a women's dormitory and addition, an expansion of the Student Union, a new music center, and remodeling of the home economics department, faculty offices, and classrooms have been completed. Under construction is a new physical education-gymnasium facility and another addition to the women's dormitory.

The college has undergraduate European Studies programs in France, Germany-Austria, and Spain. A master's degree in French Civilization from the Sorbonne is also offered, and is fully accredited in the United States. The college maintains a permanent study station in Merida, Yucatan, and students may spend from one to three terms in resident study.

The college is on the 3x3 calendar.

A master of Arts Teaching program is projected to begin in the summer of 1969. Acting president, James Graham. Registrar, Mrs. Wilma Rempe.

Clarke College, Dubuque

Founded in 1843, Clarke is a liberal arts college for women with an enrollment of about 950 students from 33 states and 12 countries. Conducted by the Sisters of Charity, B.V.M., assisted by a staff of priests, sisters of other orders, and lay men and women, it has a faculty-student ratio of 1:14.

Clarke has full academic recognition, including accreditation by the National Council for the Accreditation of Teacher Education. It offers majors in art, biology, chemistry, economics, English, French, history, home economics, Latin, mathematics, music, psychology, sociology, Spanish, speech and drama, and it prepares students for teaching on the elementary and secondary levels. About 35 per cent of its graduates enroll in graduate schools, many on scholarships and fellowships.

Since it introduced its junior year-abroad plan in 1956, about 150 of its students have spent one or two semesters of the junior year at universities in Austria, France, Italy, Mexico, or Spain.

Clarke offers a graduate program for the preparation of elementary school administrators, reading specialists, and master teachers.

Sister Mary Benedict Phelan, B.V.M., is president, and Sister Mary Francine Gould, B.V.M., is registrar.

Coe College, Cedar Rapids

Coe College, founded in 1851, is a coeducational, liberal arts college with an average enrollment of 1,000 full-time students. Coe's academic year is organized under the three-three plan and over 50 per cent of Coe's faculty hold Ph.D. degrees from leading universities. Coe confers both a bachelor of arts degree and a bachelor of music degree. On a foundation in the humanities, social sciences, and natural sciences, students select a major from 21 fields.

Coe is related to the United Presbyterian Church, U.S.A., has a chapter of Phi Beta Kappa, belongs to the Associated Colleges of the Midwest, is a member of the National Association of Schools of Music, and its chemistry department is accredited by the American Chemical Society. Coe's teacher education program is recognized by the state, and Coe conducts an evening college with an average enrollment of 350. Modern techniques of teaching include a language laboratory, international studies program, independent study, and honors work.

Coe College was founded in 1851 by the Rev. Williston Jones, who opened a school in his home for 16 young scholars. When incorporated in 1881, the college had acquired its present site as a gift from Daniel Coe. Leander Clark and Western Colleges were merged with Coe in 1919. Jack Langen is vice president.

College of Osteopathic Medicine and Surgery

Des Moines

The College of Osteopathic Medicine and Surgery, established in 1898, offers a four-year curriculum leading to the degree Doctor of Osteopathy. It is accredited by the Bureau of Professional Education of the American Osteopathic Association. With the student body numbering 340, there were 82 graduates in 1969. A baccalaureate degree is required for admission. Facilities include a five-story administrative and instructional building, a four-story clinic building, and five affiliated osteopathic hospitals. A second clinic is located on the new campus site of 24 acres in south Des Moines. The college also conducts two neighborhood health

centers in Polk County, in cooperation with the Office of Economic Opportunity, and manages a 31-bed rehabilitation and treatment facility for alcoholics. Plans are now approved for the relocation of the college on the new campus. President of the College is Thomas Vigorito, D.O.

Cornell College, Mount Vernon

Cornell College, Mount Vernon, founded in 1853, is a coeducational, liberal arts college with an enrollment of 950 students. Cornell has a chapter of Phi Beta Kappa and six other national honor societies. Advanced standing for students of superior secondary school training, a three-year honors program, a two-year humanities sequence in the sophomore and junior years, and a junior evaluating examination are an integral part of the curricular program. Although the college is related to the Methodist Church, it is non-sectarian in student body and staff. The campus consists of 32 buildings on a wooded hilltop.

The student-faculty ratio is 11 to 1, and 75 per cent of the faculty have their doctorates. The college provides an opportunity to study in 22 different fields. Admission is selective, and the Scholastic Aptitude Test of the College Entrance Board is required of all applicants. A scholarship, grant-in-aid, and work program is provided for worthy students in need of financial assistance, and a generous loan program is available.

Dordt College, Sioux Center

Dordt College, founded in 1955, is a four-year, co-educational liberal arts college affiliated with the Christian Reform Church. The bachelor of arts degree is offered in the areas of general education, elementary teacher education, secondary teacher education, and pre-seminary training. Pre-professional curricula are also offered. The college has a staff of 36 and an enrollment of 810 from 25 states and from four provinces of Canada. The college president is the Rev. B. J. Haan and the dean-registrar is Dr. Douglas Ribbens.

Drake University, Des Moines

Drake University was founded in Des Moines in 1881 by a group of civic leaders, educators, ministers and laymen of the Christian Church. Named after Governor Francis Marion Drake of Centerville, Drake is an independent, non-tax-supported university consisting of eight colleges and the Graduate Division.

The colleges are: liberal arts, business administration, education, fine arts, pharmacy, journalism, law and the university college (evening study). The university grants eight undergraduate degrees, eight graduate degrees and two professional degrees.

Drake has been on the approved list of the North Central Association of Colleges and Secondary Schools since that association was established in 1913.

Special events at Drake each year include the famous Drake Relays, International Affairs Week, National Affairs Week, numerous concerts, lectures, recitals, theatre productions, conferences and art exhibits.

The campus is situated in northwest Des Moines. Twelve buildings of prize-winning contemporary design have been added to the campus since 1949. Dr. Paul F. Sharp is president.

Graceland College, Lamoni

Graceland College was founded in 1895 by the Reorganized Church of Jesus Christ of Latter Day Saints. From the beginning the college was intended to be a nonsectarian school where young people could receive a good education, coupled with standards of high Christian ideals. George N. Briggs became president in 1915 and the institution became an accredited junior college. In April of 1960, Graceland was accredited by the North Central Association of Colleges and Secondary Schools as a baccalaureate degree granting institution. Curricula are offered leading to a B.A. degree with majors in English, history, social studies, religion, mathematics, physical science, pre-medicine, medical technology, elementary education, physical education, business administration, business education, executive secretarial, sociology, Spanish, art, biology, nursing, German, chemistry, psychology, and music education. The 1968-69 student body of 1,248 represented 44 states, the District of Columbia and 17 foreign nations. James T. Closson is registrar.

Grinnell College, Grinnell

Grinnell College was founded in 1846, the same year that Iowa became a state. Established as Iowa College at Davenport by the "Iowa Band" of young Congregational ministers, the college moved to Grinnell in 1859 to merge with Grinnell University, which had been founded in 1856. The two continued as Iowa College until 1909, when the present name was adopted.

Grinnell is a privately endowed, residential, coeducational liberal arts college. Its 1,150 students come from 48 states and 15 foreign countries; and the faculty number more than 100, of whom more than two-thirds hold the Ph.D. degree or its equivalent. While emphasis is strongly placed on liberal arts, the curriculum provides preprofessional preparation for medicine, dentistry, law, engineering, theology, business, government service and teaching. On its 90-acre campus the college has more than 30 buildings, including a \$1,200,000 library opened in 1959, a \$1,500,000 fine arts center opened in 1961, a \$988,300 student center opened in 1964, a \$1,164,000 addition to science facilities opened in 1965 and a new physical education complex. Dale B. Terry, registrar and director of admissions.

Iowa Wesleyan College, Mount Pleasant

Iowa Wesleyan College, a fully accredited, coeducational, liberal arts college, was first organized as the Mount Pleasant Literary Institute in 1842 and reorganized the following year as the Mount Pleasant Collegiate Institute. The college is the oldest degree-granting institution west of the Mississippi River, having a continuous history from the time it was founded. The college is Methodist Church-related. The name was changed to Iowa Wesleyan University in 1855, and to Iowa Wesleyan College in 1911.

Emphasis is on the liberal arts. Among principal offerings are music, science, religion, language, psychology and education. A \$1,250,000 hall of science was dedicated in 1961 and a new \$1,140,554 library (including furnishings) was opened for use November, 1968. Iowa Wesleyan has 894 full-time students and an additional 175 part-time and special students. The faculty numbers 59, of whom 25 per cent have earned Ph.D. degrees. Harold R. Renwick is registrar.

Loras College, Dubuque

Loras College, a Catholic institution, at Dubuque, developed from St. Raphael's seminary founded in 1839. The school is under the supervision of the board of Regents. The college has one of the largest

private libraries in the state, over 179,353 volumes. Iowa's oldest college, Loras has an enrollment of 1607 students.

A fully accredited liberal arts college, Loras has an instructional staff of 43 priests, and 78 full-time and 10 part-time laymen. Majors are offered in 21 fields, and pre-professional programs in five. On the 55-acre campus are 15 buildings.

Reverend Albert V. Manternach is in charge of admissions.

Luther College, Decorah

Luther College was founded in 1861 as a college for men and became coeducational in 1936. It is a college of the American Lutheran Church and is fully accredited. Located in the scenic bluff and tree-covered area of Northeast Iowa, the campus is one of the most beautiful in the Midwest.

A varied academic program is highlighted by a 4-1-4 plan, featuring an interim month between semesters where students can study on campus in special research projects, fulfill on-the-job training in other cities, study abroad, or study courses not generally offered in the regular semester curriculum.

Luther is noted for its outstanding musical organizations and its broad liberal arts program, offering pre-professional training in many areas. Academic training is augmented by a varied social program, athletic competition in 10 major intercollegiate sports, and an extensive intramural program. Dr. E. D. Farwell is president.

Marycrest College, Davenport

Marycrest College, founded 1939, is a fully accredited four-year liberal arts college for women, conducted by the Sisters of the Humility of Mary. Over 1,400 full-time and part-time students represent all regions of the United States and 17 foreign countries. Liberal arts courses, professional and pre-professional training are offered, including a four-year bachelor's degree program in nursing. Scholarships and college placement service are available. Close faculty-student association prevails, with coordinating seminars. The social calendar and co-curricular activities are coordinated with nearby St. Ambrose College.

Midwestern College, Denison

Midwestern College, Denison, Iowa, was opened in October, 1965, with an enrollment of 588 students. The enrollment in October, 1968, was 800. The College was organized by a group of citizens in Denison and Crawford County as a privately supported, non-profit corporation for the purpose of establishing an educational institution in the liberal arts tradition.

Midwestern College offers majors leading to a Bachelor of Arts or a Bachelor of Science degree in Liberal Arts, Teacher Education, and Business Administration.

Some of the distinctive features of Midwestern's educational program are the open-door policy, the limited curriculum, and the trimester operation.

The Midwestern College Campus consists of 751 acres directly off Highway 30 overlooking the town of Denison.

Completed buildings are the three-story administration building and lecture hall, a 232-bed student dormitory, and two 352-bed dormitories.

Dr. Edwin Coen is president of Midwestern College and L. M. Bliesman, Denison, is chairman of the board of trustees.

Morningside College, Sioux City

Morningside College is a church-related liberal arts college founded by the Methodist Church in 1894 on the present campus, which had been established as the University of the Northwest in 1889. In 1914, Charles City College was merged with Morningside and moved to Sioux City. Facilities include twelve buildings on a 23 acre suburban campus serving 1,309 full-time students and 71 faculty members. The college is Christian in purpose and welcomes students of all denominations. Morningside enjoys highest accreditation and retains its essential character as a liberal arts college while offering professional training in business administration, teaching and music. A wider range of preprofessional training is offered in such fields as engineering, law, medicine, nursing, and theology.

Mount Mercy College, Cedar Rapids

Mount Mercy College, a senior college for women, is conducted by the Sisters of Mercy at Cedar Rapids. It is fully accredited by the North Central Association of Colleges and Secondary Schools and is recognized by the Iowa State Department of Education for teacher certification at both the elementary and secondary levels. It is approved by the Council on Education of the American Medical Association for medical technology graduates. Its campus is located in a residential section of north-east Cedar Rapids, six minutes from the heart of the city. Mount Mercy confers the Bachelor of Arts and the Bachelor of Science degrees. Major fields of study are biology, business, English, French, history, home economics, mathematics, medical technology, music education, nursing, social service, and Spanish. With the exception of medical technology, nursing and social service, minors are offered in the above fields and in art, chemistry, elementary education, secondary education, music, philosophy, psychology, social science, sociology, and speech-drama. President, Sister Mary Agnes, R.S.M.; Sister Joan Marie, chairman, Department of Education.

Northwestern College, Orange City

Founded as an academy by the Reformed Church in America in 1882, Northwestern developed into a fully accredited junior college in 1928. Since 1957, a program for a four-year bachelor's degree in the liberal arts and also in teacher training at the elementary and secondary levels has been developed. The four-year college program is accredited by the North Central Association of Colleges and Secondary Schools. Northwestern's adult education activities include evening school and summer school programs. As a church-related college, Northwestern stresses a Christian education in all curricular and co-curricular activities. Students during recent years come from a wide geographical area including several foreign nations. In the last few years several new buildings have been constructed on the expanding 40-acre campus. Harold Vander Laan, Registrar.

Palmer College of Chiropractic, Davenport

The Palmer College of Chiropractic was founded at Davenport, Iowa, in 1895. It has had continuous operation in the city for more than 73 years. The Founder was Dr. Daniel David Palmer, who created the college after years of intensive study and research.

Today, a little more than a half-century later, there are more than 23,000 practicing chiropractors, more than 40 million chiropractic patients, and the profession has recognition in more than 88 different

jurisdictions. There are thirteen accredited chiropractic colleges, with several thousand students enrolled each year.

Chiropractic is a rewarding profession, providing both an opportunity to help millions of patients who are physically ill, and an excellent livelihood for men and women who are willing to complete the stringent course of study and pass the examinations required for practice.

Pre-eminent among the accredited colleges which provide this training is the Palmer College of Chiropractic. The College has remained the alma mater and fountainhead of the profession through the years. About a thousand students are now enrolled, and the major portion of all practicing chiropractors across the world are numbered among its graduates.

Parsons College, Fairfield

Parsons College is a liberal arts college that offers the kind of growth and change that reflects today's new educational demands. As a private, independent, coeducational institution, Parsons operates year-round under the trimester system, allowing students to complete a degree in two and two-thirds years of continuous full-time residence.

The college was incorporated in 1875 after the endowment of 3,560 acres from the estate of Lewis B. Parsons, a successful merchant from New York, was set aside for the establishment of an "institution of higher education." In its ninety-three years, Parsons has grown in stature and has extended its services to the point of becoming a national institution in terms of its impact and its scope.

Bachelor of Arts and Bachelor of Science degrees are offered through its curriculum program. Included are programs in business administration, and elementary, secondary, and physical education. On the campus, new, modern buildings and the best of modern educational devices blend with the "old," testifying to a spirit of academic progress.

St. Ambrose College, Davenport

St. Ambrose College, Davenport, is a four-year coeducational liberal arts college founded in 1882 under the auspices of the Roman Catholic diocese of Davenport. Affiliated with the Catholic University of America and registered by the State Board of Regents of New York. Accredited by the North Central Association of Colleges and Secondary Schools and the Iowa Department of Public Instruction. Operated by the Priests of the Diocese of Davenport. Faculty of 23 and 58 laymen and women. Enrollment approximately 1,500. Open to students and faculty of all denominations. Rt. Rev. Sebastian G. Menke, President.

Simpson College, Indianola

Simpson is an independent, coeducational 4-year college of the liberal arts and sciences offering the Bachelor of Arts and Bachelor of Music degrees. The college operates on the 4-1-4 academic calendar and is a member of the Central States College Association. Simpson's size (1000) and faculty to student ratio (1:13) insure that every student receives the individual attention necessary for his full development. Simpson was founded in 1860 by pioneer settlers.

President, Dr. Ralph C. John; Vice President, Waller B. Wiser; Registrar, Louis E. Smith; Director of Admissions, John R. Banning; Executive Director of Development, James A. Robinson.

University of Dubuque, Dubuque

The University of Dubuque, now in its second century, was founded in 1852 by Adrian Van Vliet as a theological school. It now consists of both a college of liberal arts and a theological seminary. The college is

one of 47 and the seminary one of seven such institutions in the United States affiliated with the United Presbyterian Church, U. S. A. Both are fully accredited institutions with separate student bodies sharing the same campus with separate facilities and separate faculties.

President of the university is Dr. William G. Chalmers. Dr. Calvin Schnucker is dean of the seminary and Dr. John Knox Coir is dean of the college of liberal arts. Prof. William Rozeboom serves as college registrar and Miss Margaret Saum as seminary registrar. The college enrollment is about 880 and the seminary regularly enrolls some 200 students.

The university attracts students from 20 foreign nations and from all parts of the United States. The seminary is nationally known for its pioneering efforts in town and country ministry and ecumenical theological education.

Dr. Gaylord Couchman, who retired after being president of the University since 1953, is director of church relations.

Upper Iowa University, Fayette

Upper Iowa University was founded in 1857. An independent, non-tax-supported, liberal arts college with strong programs in education, music, the sciences, and business. Thirteen new buildings since 1955. Dickman Recreation Hall, 1955; Zinita B. Graf Hall for Women, 1956, additions in 1958, 1960, and 1963, with a capacity of 204; Colgrove-Walker Memorial Building, 1956; Maltbie-McCosh Hall for Men, 1960, capacity 219; Baker-Hebron Science Hall, 1962; Dorman Memorial Gymnasium, 1963; Chemistry Hall rebuilt, 1962; Alexander-Dickman Hall rebuilt, 1963; Old Gymnasium remodeled into classroom building, 1964. Student commons-dormitories complex under construction, 1965. Garbee Hall a student commons-dormitories complex, 300 men and 200 women, 1966. Wilder addition to Henderson Library, 1967. Hofmaster Faculty Apartments, 1967. Married Student Apartments, 1967. Master of Arts in Teaching degree program, 1968. An outstanding faculty offering higher education in an independent, liberal environment. Eugene E. Garbee, president, 1952. Tom Orr, registrar, 1967. Mr. Paul Pickett, head, Department of Education.

Vennard College, University Park

Vennard College was organized in Chicago in 1910 as the Chicago Evangelistic Institute. In 1951 it was moved to University Park, Iowa. Later the name was changed to Vennard College, honoring the founder and first president. On the 75-acre campus are seven buildings. A 180-acre farm adjoins the campus.

Vennard College provides professional preparation for Christian service. A Bachelor of Arts degree is offered, including a major in Bible with a minor from one of the following areas: theology, Christian education, missions, Christian social service, music, and general education. The college is an accredited member of the Accrediting Association of Bible Colleges, which is a constituent member of the American Council on Education. It is interdenominational and coeducational. Merne A. Harris is president, and Leroy E. Lindsey is academic dean.

Wartburg College, Waverly

Wartburg College is a coeducational liberal arts college of the American Lutheran Church and is regionally and nationally accredited by such groups as the North Central Association of Colleges and Secondary Schools, the Iowa State Board of Educational Examiners and the National Council for the Accreditation of Teacher Education.

Memberships also include the National Council of Social Work Education and the National Association of Schools of Music. Degrees offered include Bachelor of Arts, Bachelor of Music, Bachelor of Music Education and Bachelor of Science in Education. Dating back to 1852, the school has an enrollment of about 1,400 students, a faculty numbering more than 80 and a campus of more than 75 acres. Dr. John W. Bachman is president.

Wartburg Theological Seminary, Dubuque

Wartburg Theological Seminary, Dubuque, established in 1854, is a school for the education and training of men for the ministry in the church. Offering a three year course in Biblical and theological studies beyond the level of college graduation and one year of practical training in the field, it confers the degrees of Bachelor of Divinity and Master of Sacred Theology and is accredited by the American Association of Theological Schools. It is owned and operated by the American Lutheran Church and has a student body of more than 200. Dr. Kent S. Knutson is president.

Westmar College, Le Mars

Westmar College, at LeMars, formerly known as Western Union College, merged in 1955 with York College, related to the United Methodist Church. The college offers three divisions of study under the departments of humanities, natural sciences, and social sciences. Faculty and administration staff number 82. Registrar, Harold E. Brady. The college has 26 buildings on a campus of 45 acres. It was founded in 1890.

William Penn College, Oskaloosa

William Penn College, at Oskaloosa, operated under the auspices of the Society of Friends was opened in September, 1873; 40-acre campus; five educational buildings besides dormitories; total enrollment of 800; fully accredited liberal arts curriculum; teacher training, summer school. Dr. Adolph E. Goedekin, chairman, Department of Education.

Private Junior Colleges in Iowa

Grand View College, Des Moines.....Dr. Ernest D. Nielsen, President
 Mount Saint Clare College, Clinton.....
Sister Mary Cortona Phelan, President
 Ottumwa Heights College, Ottumwa.....
Sister Marie Ancille Kennedy, President
 Palmer Junior College, Davenport....Dr. David D. Palmer, President
 Waldorf College, Forest City.....Rev. Sigvald D. Frauske, President

Chapter 3

Elections

- **1968 Primary Election — by Offices**
- **1968 General Election — by Offices**
- **1968 General Election — by Precincts**
- **Popular Vote in Iowa for President**
- **Electoral Vote**
- **Popular Vote in Iowa for U. S. Senator**
- **Popular Vote in Iowa for Governor**

Primary Election—1968

For United States Senator

Votes cast in the Primary Election, September 3, 1968.

COUNTIES	UNITED STATES SENATOR					
	Bromwell (Rep.)	Countryman (Rep.)	Plymat (Rep.)	Stanley (Rep.)	Hughes (Dem.)	Nereim (Dem.)
Adair.....	197	141	90	1,184	324	31
Adams.....	72	98	27	1,025	289	49
Allamakee.....	1,741	97	74	1,070	644	47
Appanoose.....	453	127	109	1,415	908	171
Audubon.....	164	82	32	688	394	58
Benton.....	652	121	44	830	670	83
Black Hawk.....	3,270	697	537	4,903	2,635	573
Boone.....	516	207	154	1,418	1,168	245
Bremer.....	542	68	44	938	428	79
Buchanan.....	807	41	43	706	687	123
Buena Vista.....	677	325	157	1,543	564	50
Butler.....	766	89	58	808	255	32
Calhoun.....	437	206	135	1,201	845	94
Carroll.....	277	179	88	641	2,974	334
Cass.....	455	410	156	1,740	410	34
Cedar.....	467	58	53	2,325	489	36
Cerro Gordo.....	956	630	244	2,416	1,611	188
Cherokee.....	301	335	49	920	389	45
Chickasaw.....	720	63	59	709	1,115	141
Clarke.....	126	79	72	754	457	73
Clay.....	446	176	62	850	498	51
Clayton.....	773	56	39	548	878	83
Clinton.....	1,273	85	83	2,765	1,153	161
Crawford.....	350	157	110	616	1,141	144
Dallas.....	348	242	233	1,116	953	123
Davis.....	206	93	57	593	905	205
Decatur.....	111	70	88	726	677	137
Delaware.....	796	21	26	655	525	32
Des Moines.....	446	90	47	1,950	1,360	138
Dickinson.....	311	116	52	752	504	65
Dubuque.....	1,497	74	69	1,161	7,527	906
Emmet.....	236	196	56	1,017	264	27
Fayette.....	2,344	77	46	885	779	67
Floyd.....	415	158	100	1,047	368	42
Franklin.....	647	224	137	1,195	331	43
Fremont.....	173	136	48	609	438	101
Greene.....	186	200	88	1,051	477	83
Grundy.....	804	173	109	1,181	467	36
Guthrie.....	232	262	138	918	439	48
Hamilton.....	282	253	110	1,257	484	55
Hancock.....	415	243	95	854	430	59
Hardin.....	552	260	174	1,432	646	60
Harrison.....	125	100	35	590	453	74
Henry.....	705	132	80	1,843	463	35
Howard.....	462	52	83	466	576	93
Humboldt.....	200	175	88	911	420	49
Ida.....	221	114	26	612	539	35
Iowa.....	440	97	95	966	450	60
Jackson.....	986	134	86	551	1,430	143
Jasper.....	452	283	178	1,674	956	151
Jefferson.....	511	72	85	1,311	516	81
Johnson.....	1,174	159	223	2,238	3,212	284
Jones.....	861	26	16	703	699	51
Keokuk.....	352	66	114	998	752	111
Kossuth.....	506	257	169	908	1,164	144
Lee.....	576	234	82	1,894	1,589	255
Linn.....	5,847	376	341	3,736	4,635	417
Louis.....	137	38	28	1,243	345	37
Lucas.....	165	99	90	784	415	59
Lyon.....	199	137	80	1,015	349	17
Madison.....	222	148	198	959	582	95
Mahaska.....	315	195	286	1,800	762	186
Marion.....	315	164	164	1,565	1,736	281
Marshall.....	1,360	611	287	2,169	1,164	99
Mills.....	466	251	86	1,255	230	38
Mitchell.....	588	126	40	1,002	446	36
Monona.....	396	105	20	388	570	81

For United States Senator—Continued

COUNTIES	UNITED STATES SENATOR					
	Bromwell (Rep.)	Countryman (Rep.)	Plymat (Rep.)	Stanley (Rep.)	Hughes (Dem.)	Nereim (Dem.)
Monroe.....	194	131	82	1,032	658	106
Montgomery.....	389	210	74	1,551	370	48
Muscatine.....	319	117	76	3,027	576	75
O'Brien.....	458	141	102	1,272	806	82
Osceola.....	211	139	53	755	401	50
Page.....	534	473	135	1,914	402	54
Palo Alto.....	205	130	64	1,001	830	92
Plymouth.....	552	306	57	1,577	754	95
Pocahontas.....	142	119	78	650	378	48
Polk.....	4,823	1,894	2,388	11,626	14,038	3,488
Pottawattamie.....	1,257	890	353	2,939	1,406	391
Poweshiek.....	420	141	104	1,318	669	81
Ringgold.....	116	91	59	880	869	146
Sac.....	274	184	50	1,310	429	29
Scott.....	2,328	617	408	4,679	2,622	319
Shelby.....	206	102	63	751	518	113
Sioux.....	716	292	141	3,780	454	32
Story.....	626	1,087	350	2,512	1,498	126
Tama.....	512	150	97	878	1,087	123
Taylor.....	316	161	89	827	544	64
Union.....	551	164	101	1,029	550	73
Van Buren.....	236	124	67	1,107	287	38
Wapello.....	375	270	142	2,218	2,840	1,032
Warren.....	432	222	213	1,622	970	123
Washington.....	810	107	120	2,118	768	65
Wayne.....	169	58	45	829	447	72
Webster.....	637	308	209	1,684	1,502	278
Winnebago.....	309	254	41	894	440	48
Winnebiek.....	1,331	63	32	754	729	73
Woodbury.....	1,477	1,049	282	2,652	2,166	257
Worth.....	217	143	27	672	433	38
Wright.....	346	245	144	1,343	443	49
Total.....	65,509	22,049	13,485	143,854	103,936	15,772

Republican Scattering for Senator—8
 Democratic Scattering—1

For Governor

COUNTIES	GOVERNOR			
	Beck (Rep.)	Johnson (Rep.)	Ray (Rep.)	Franzenburg (Dem.)
Adair	408	737	531	306
Adams	366	424	389	309
Allamakee	794	1,320	903	593
Appanoose	1,609	212	500	980
Audubon	94	743	147	405
Benton	302	852	533	693
Black Hawk	2,035	3,354	4,284	2,777
Boone	714	674	1,058	1,126
Bremer	395	449	776	438
Buchanan	294	672	701	731
Buena Vista	1,058	665	1,116	496
Butler	640	618	589	259
Calhoun	548	485	1,042	768
Carroll	268	368	581	2,730
Cass	835	1,228	968	347
Cedar	193	2,302	472	464
Cerro Gordo	1,022	840	2,540	1,519
Cherokee	439	386	820	389
Chickasaw	266	490	801	994
Clarke	331	286	455	484
Clay	438	241	879	502
Clayton	238	562	601	760
Clinton	498	1,487	2,166	1,201
Crawford	243	524	571	1,090
Dallas	501	574	977	937
Davis	589	204	203	949
Decatur	607	164	260	707
Delaware	256	735	503	521
Des Moines	718	488	1,344	1,351
Dickinson	387	209	654	480
Dubuque	365	701	1,694	6,611
Emmet	256	323	972	257
Fayette	757	1,015	1,012	781
Floyd	334	387	1,030	305
Franklin	558	1,061	748	318
Fremont	286	402	292	476
Greene	249	504	871	501
Grundy	423	756	1,212	495
Guthrie	294	847	511	444
Hamilton	448	579	952	473
Hancock	335	750	718	405
Hardin	540	874	1,080	647
Harrison	273	241	376	467
Henry	947	780	1,110	436
Howard	236	369	408	544
Humboldt	442	348	632	405
Ida	287	345	385	511
Iowa	415	609	564	448
Jackson	304	910	518	1,092
Jasper	528	555	1,578	973
Jefferson	766	562	702	533
Johnson	608	1,360	1,935	2,988
Jones	275	811	527	671
Keokuk	599	477	477	751
Kossuth	467	491	1,038	1,015
Lee	895	815	1,117	1,640
Linn	2,079	3,155	4,985	4,108
Louis	457	521	556	340
Lucas	391	509	277	448
Lyon	616	422	426	315
Madison	567	433	558	615
Mahaska	1,112	781	909	754
Marion	596	462	1,197	1,801
Marshall	1,461	1,200	2,011	1,203
Mills	324	1,217	545	228
Mitchell	514	597	689	443
Monona	363	262	287	599
Mouroe	667	307	541	668
Montgomery	523	903	890	374
Muscatine	721	1,468	1,719	540
O'Brien	555	654	808	783
Osceola	449	279	489	360
Page	1,156	906	1,134	413
Palo Alto	422	279	723	782

For Governor—Continued

COUNTIES	GOVERNOR			
	Beck (Rep.)	Johnson (Rep.)	Ray (Rep.)	Franzenburg (Dem.)
Plymouth.....	1,136	524	916	734
Pocahontas.....	487	213	311	385
Polk.....	4,652	3,861	12,764	14,668
Pottawattamie.....	1,709	1,883	2,004	1,476
Poweshiek.....	437	536	1,252	634
Ringgold.....	500	274	402	818
Sac.....	527	349	975	409
Scott.....	1,028	3,093	4,307	2,191
Shelby.....	146	339	664	479
Sioux.....	1,236	1,712	2,156	426
Story.....	1,149	1,166	2,308	1,435
Tama.....	371	601	747	1,028
Taylor.....	420	550	487	534
Union.....	677	604	682	546
Van Buren.....	533	655	431	292
Wapello.....	1,564	539	925	3,160
Warren.....	956	530	1,059	1,023
Washington.....	773	1,292	1,167	738
Wayne.....	654	217	265	447
Webster.....	630	850	1,518	1,637
Winneshiek.....	373	545	632	411
Winneshiek.....	513	736	903	693
Woodbury.....	2,351	1,214	2,019	2,067
Worth.....	205	520	390	436
Wright.....	566	732	899	430
Total.....	65,439	77,715	108,744	101,274

Republican Scattering for Governor—2
Democratic Scattering for Governor—18

For Lieutenant Governor

COUNTIES	LIEUTENANT GOVERNOR						
	Bowin (Rep.)	Jepsen (Rep.)	Mills (Rep.)	Frommelt (Dem.)	Gilbert (Dem.)	Reppert (Dem.)	Steffen (Dem.)
Adair	247	652	588	87	40	138	56
Adams	152	484	416	72	60	79	90
Allamakee	1,224	580	921	398	31	43	167
Appanoose	314	843	841	275	224	261	203
Audubon	86	596	224	95	78	141	95
Benton	281	573	735	268	164	125	115
Black Hawk	2,816	4,816	1,766	1,097	535	504	920
Boone	302	1,049	843	493	109	425	183
Bremer	333	594	572	135	66	78	191
Buchanan	543	519	499	361	63	61	277
Buena Vista	520	1,370	634	148	148	124	116
Butler	307	811	420	94	31	46	104
Calhoun	486	622	726	238	132	292	131
Carroll	132	373	592	1,144	589	552	460
Cass	464	1,437	738	106	101	116	83
Cedar	244	1,940	527	167	91	100	102
Cerro Gordo	542	1,847	1,669	477	291	353	501
Cherokee	286	770	449	104	73	84	117
Chickasaw	336	695	456	128	29	34	1,025
Clarke	131	356	456	157	83	163	75
Clay	192	702	554	164	128	133	118
Clayton	324	555	440	625	84	91	161
Clinton	254	3,055	675	783	129	126	135
Crawford	215	553	434	260	253	328	215
Dallas	262	725	841	294	175	370	168
Davis	109	456	348	205	256	271	205
Decatur	131	412	387	149	127	245	169
Delaware	372	650	359	341	20	38	128
Des Moines	216	1,694	513	337	209	649	173
Dickinson	170	617	370	169	100	170	97
Dubuque	419	1,536	592	6,832	330	297	1,055
Emmet	195	848	360	76	53	48	77
Fayette	1,016	951	1,146	364	52	42	333
Floyd	285	562	763	111	29	65	176
Franklin	287	1,054	712	90	54	84	66
Fremont	139	500	268	93	168	89	109
Greene	160	468	781	182	89	159	102
Grundy	370	945	975	99	66	108	189
Guthrie	181	638	684	119	70	179	71
Hamilton	225	779	718	152	52	151	129
Hancock	262	692	549	111	65	113	146
Hardin	234	595	1,414	221	72	147	126
Harrison	142	317	375	93	134	113	121
Henry	347	1,497	747	122	68	176	92
Howard	246	415	269	79	49	35	442
Humboldt	184	657	479	144	84	101	84
Ida	124	485	305	107	109	117	128
Iowa	247	694	543	162	95	134	116
Jackson	188	1,025	320	1,088	141	173	125
Jasper	221	785	1,491	407	173	333	134
Jefferson	235	1,105	831	143	125	138	123
Johnson	431	2,037	1,065	1,560	424	711	461
Jones	217	743	545	448	83	84	111
Keokuk	206	515	681	225	177	207	154
Kossuth	324	722	652	324	192	326	266
Lee	291	1,180	1,232	435	407	451	309
Linn	1,155	4,512	3,549	1,798	818	996	892
Louisia	124	853	455	91	72	119	65
Lucas	163	449	454	132	80	153	83
Lyon	327	432	505	92	61	82	83
Madison	149	709	513	208	79	242	83
Mahaska	361	989	1,097	280	196	222	147
Marion	395	526	1,122	526	370	662	287
Marshall	262	464	3,957	460	219	246	214
Mills	329	725	823	37	63	54	73
Mitchell	384	691	579	102	21	40	263
Monona	142	486	234	136	149	127	159
Monroe	254	453	632	187	136	233	118
Montgomery	309	1,009	736	78	101	94	90
Muscatine	337	2,606	689	261	114	147	94
O'Brien	279	959	576	208	179	150	194
Osceola	229	475	344	80	195	75	104
Page	582	1,155	1,107	71	108	116	197
Palo Alto	255	470	578	262	105	136	263

For Lieutenant Governor—Continued

COUNTIES	LIEUTENANT GOVERNOR						
	Bowin (Rep.)	Jepsen (Rep.)	Mills (Rep.)	Frommelt (Dem.)	Gilbert (Dem.)	Reppert (Dem.)	Steffen (Dem.)
Plymouth.....	377	1,120	843	227	125	102	221
Pocahontas.....	163	377	368	96	70	131	75
Polk.....	2,261	8,527	8,060	5,143	2,553	7,217	1,806
Pottawattamie.....	728	2,450	1,916	402	576	349	361
Poweshiek.....	276	596	1,122	264	113	157	149
Ringgold.....	118	420	462	183	181	280	170
Sac.....	319	574	805	103	98	96	99
Scott.....	506	7,037	950	931	458	589	676
Shelby.....	121	636	314	161	123	193	114
Sioux.....	1,128	1,610	1,700	122	89	82	134
Story.....	447	1,724	2,151	560	214	413	256
Tama.....	183	418	1,002	321	191	253	215
Taylor.....	200	628	473	85	87	213	123
Van Buren.....	266	875	618	232	84	156	87
Wapello.....	235	731	507	79	56	98	51
Warren.....	307	1,694	768	990	737	861	924
Washington.....	215	890	1,258	310	156	425	137
Wayne.....	423	1,806	722	283	112	172	159
Webster.....	149	412	477	105	95	179	75
Winnebago.....	393	1,074	1,385	546	351	486	329
Winneshek.....	278	783	361	87	69	85	211
Woodbury.....	573	327	381	299	55	46	324
Worth.....	371	3,153	1,108	698	482	518	441
Wright.....	225	409	368	71	37	84	210
Wright.....	316	799	827	166	68	129	83
Total.....	36,323	109,392	84,484	40,571	17,966	27,848	22,595

Republican Scattering—1

For Secretary of State, Auditor and Treasurer of State

COUNTIES	SECRETARY OF STATE		AUDITOR OF STATE		TREASURER OF STATE		
	Synhorst (Rep.)	Dodds (Dem.)	Smith (Rep.)	Kelly (Dem.)	Awtry (Rep.)	Baringer (Rep.)	Cruise (Dem.)
Adair	1,427	278	1,379	268	679	714	276
Adams	989	282	955	275	507	459	310
Allamakee	2,609	660	2,524	574	407	2,203	554
Appanoose	1,962	920	1,902	920	848	1,031	911
Audubon	864	372	830	372	616	247	376
Benton	1,407	538	1,282	550	554	849	539
Black Hawk	8,041	2,559	7,460	2,583	2,892	4,912	2,504
Boone	2,008	901	1,938	920	1,196	696	894
Bremer	1,364	362	1,223	372	399	923	362
Buchanan	1,491	694	1,447	703	232	1,322	688
Buena Vista	2,340	438	2,120	436	1,429	783	420
Butler	1,417	210	1,304	216	541	787	208
Calhoun	1,669	656	1,545	652	1,500	384	626
Carroll	974	2,159	874	2,182	708	300	2,109
Cass	2,303	320	2,180	327	1,161	1,107	345
Cedar	2,530	449	2,404	438	814	1,598	433
Cerro Gordo	3,709	1,241	3,403	1,284	1,563	2,084	1,221
Cherokee	1,472	349	1,416	349	848	567	357
Chickasaw	1,322	826	1,268	829	252	1,120	811
Clarke	945	451	914	451	563	319	445
Clay	1,347	455	1,246	474	777	551	466
Clayton	1,195	688	1,128	692	412	776	678
Clinton	3,441	836	3,277	871	1,284	2,111	856
Crawford	1,094	859	1,036	909	636	410	868
Dallas	1,638	829	1,515	861	742	808	836
Davis	866	908	834	881	425	421	883
Decatur	911	646	894	642	388	466	645
Delaware	1,329	445	1,279	443	280	1,044	451
Des Moines	2,340	1,380	2,286	1,308	1,112	1,144	1,291
Dickinson	1,057	432	996	434	482	548	433
Dubuque	2,232	5,634	2,059	5,756	576	1,666	5,579
Emmet	1,307	236	1,264	239	569	720	232
Fayette	2,991	705	2,681	705	240	3,067	687
Floyd	1,465	260	1,366	272	582	818	261
Franklin	1,940	249	1,750	238	787	1,004	235
Fremont	883	458	863	451	448	415	447
Greene	1,323	440	1,198	443	807	570	443
Grundy	2,003	405	1,903	401	723	1,270	404
Guthrie	1,385	391	1,300	398	767	586	389
Hamilton	1,555	432	1,414	423	823	657	416
Hancock	1,388	346	1,379	351	650	785	345
Hardin	2,047	451	1,765	436	821	1,033	419
Harrison	791	435	768	442	608	296	429
Henry	2,458	448	2,421	427	1,016	1,393	419
Howard	874	481	811	490	201	677	468
Humboldt	1,230	326	1,114	331	751	409	318
Ia	895	426	852	426	622	230	422
Iowa	1,381	369	1,255	417	562	782	392
Jackson	1,246	925	1,142	941	542	749	900
Jasper	2,305	852	2,087	878	1,687	689	844
Jefferson	1,784	479	1,716	461	827	854	451
Johnson	3,220	2,548	3,012	2,566	1,543	1,601	2,485
Jones	1,471	621	1,417	619	345	1,116	616
Kookuk	1,401	691	1,342	708	587	732	687
Kossuth	1,611	893	1,509	902	824	763	871
Lee	2,532	1,536	2,495	1,503	997	1,495	1,472
Linn	7,924	3,713	7,202	3,877	2,483	5,381	3,715
Louisa	1,362	348	1,333	333	469	853	329
Lucas	1,016	420	986	417	501	454	410
Lyon	1,305	287	1,182	281	598	611	277
Madison	1,342	571	1,320	570	725	574	554
Mahaska	2,352	710	2,146	717	1,310	948	709
Marion	1,940	1,567	1,694	1,563	1,102	672	1,549
Marshall	3,886	938	3,695	978	1,753	1,996	965
Mills	1,824	221	1,771	213	912	853	217
Mitchell	1,628	399	1,575	391	536	999	385
Monona	847	554	824	557	424	386	542
Monroe	1,284	603	1,237	604	663	584	587
Montgomery	2,048	359	1,992	345	1,084	854	369
Muscatine	3,187	492	3,041	488	1,882	1,310	479
O'Brien	1,831	678	1,728	696	803	881	671
Oceola	1,020	313	950	308	437	543	304
Pago	2,797	384	2,734	384	1,354	1,267	378

For Secretary of State, Auditor and Treasurer of State—Continued

COUNTIES	SECRETARY OF STATE		AUDITOR OF STATE		TREASURER OF STATE		
	Synhorst (Rep.)	Dodds (Dem.)	Smith (Rep.)	Kelly (Dem.)	Awtry (Rep.)	Baringer (Rep.)	Cruise (Dem.)
Palo Alto.....	1,230	701	1,159	702	635	571	685
Plymouth.....	2,227	608	2,081	659	1,146	926	597
Pocahontas.....	820	301	746	314	457	388	296
Polk.....	16,985	12,898	16,106	13,605	7,068	8,712	12,770
Pottawattamie.....	4,502	1,325	4,391	1,382	2,049	2,324	1,338
Poweshiek.....	1,837	542	1,685	550	1,008	765	523
Ringgold.....	904	719	906	706	444	440	710
Sac.....	1,665	358	1,614	357	1,405	284	360
Scott.....	6,307	2,277	5,900	2,311	3,501	2,934	2,250
Shelby.....	912	444	813	479	538	430	467
Sioux.....	4,564	393	4,165	399	1,892	2,265	385
Story.....	3,993	1,282	3,828	1,294	1,763	2,196	1,265
Tama.....	1,362	750	1,219	745	566	757	752
Taylor.....	1,215	496	1,188	480	659	515	517
Union.....	1,651	429	1,544	432	936	558	476
Van Buren.....	1,389	283	1,343	277	669	663	274
Wapello.....	2,558	2,868	2,387	2,849	1,199	1,284	2,796
Warren.....	2,270	970	2,223	975	1,231	975	970
Washington.....	2,869	694	2,769	695	1,251	1,486	681
Wayne.....	995	438	991	434	525	463	426
Webster.....	2,475	1,442	2,255	1,482	1,669	794	1,427
Winnebago.....	1,353	405	1,371	399	529	748	396
Winnesiek.....	1,921	605	1,846	607	426	1,504	592
Woodbury.....	4,467	1,766	3,807	1,855	1,989	2,274	1,824
Worth.....	965	385	922	398	410	504	391
Wright.....	1,830	358	1,680	357	936	825	346
Total.....	210,653	89,413	198,381	90,905	95,954	109,882	88,391

Republican Scattering for Secretary of State—1
 Democratic Scattering for Secretary of State—2
 Republican Scattering for Auditor of State—2
 Democratic Scattering for Auditor of State—1
 Republican Scattering for Treasurer of State—3
 Democratic Scattering for Treasurer of State—5

For Secretary of Agriculture and Attorney General

COUNTIES	SECRETARY OF AGRICULTURE		ATTORNEY GENERAL			
	Liddy (Rep.)	Owen (Dem.)	Turner (Rep.)	Hayes (Dem.)	Johnston (Dem.)	Walton (Dem.)
Adair.....	1,401	279	1,348	99	152	59
Adams.....	1,005	280	989	96	137	63
Allamakee.....	2,564	561	2,556	261	246	123
Appanoose.....	1,918	978	1,895	316	451	218
Audubon.....	843	375	797	179	225	67
Benton.....	1,372	573	1,337	111	328	163
Black Hawk.....	7,688	2,598	7,815	1,112	1,236	629
Boone.....	1,999	916	1,931	302	519	226
Bremer.....	1,286	386	1,259	116	226	91
Buchanan.....	1,454	709	1,444	212	320	202
Buena Vista.....	2,289	454	2,214	167	222	117
Butler.....	1,389	220	1,294	75	130	51
Calhoun.....	1,639	667	1,599	278	374	138
Carroll.....	957	2,332	892	768	879	959
Cass.....	2,275	326	2,205	120	166	109
Cedar.....	2,485	44	2,360	80	157	226
Cerro Gordo.....	3,665	1,271	3,566	678	561	343
Cherokee.....	1,411	357	1,383	127	185	67
Chickasaw.....	1,313	847	1,305	455	385	162
Clarke.....	917	466	845	101	304	75
Clay.....	1,304	470	1,308	203	204	117
Clayton.....	1,215	708	1,105	295	308	265
Clinton.....	3,350	800	3,286	124	224	816
Crawford.....	1,083	901	1,062	288	401	344
Dallas.....	1,684	867	1,558	300	448	227
Davis.....	865	947	840	246	462	257
Decatur.....	890	692	859	153	409	115
Delaware.....	1,302	461	1,249	118	214	144
Des Moines.....	2,280	1,294	2,199	265	600	499
Dickinson.....	1,051	448	1,019	169	200	145
Dubuque.....	2,151	5,673	2,166	2,355	2,450	2,056
Emmet.....	1,288	241	1,252	126	95	40
Fayette.....	2,983	721	2,860	249	336	156
Floyd.....	1,464	279	1,397	108	154	77
Franklin.....	1,810	259	1,761	78	168	66
Fremont.....	884	447	867	169	190	94
Greene.....	1,279	466	1,209	174	201	128
Grundy.....	1,977	423	1,927	125	243	82
Guthrie.....	1,342	413	1,288	125	200	103
Hamilton.....	1,524	440	1,425	184	244	105
Hancock.....	1,366	359	1,295	314	95	56
Hardin.....	1,924	492	1,821	117	264	139
Harrison.....	791	443	790	180	166	124
Henry.....	2,450	428	2,243	91	201	145
Howard.....	856	476	824	223	209	106
Humboldt.....	1,202	352	1,092	160	164	66
Ida.....	855	448	820	148	224	80
Iowa.....	1,330	423	1,308	104	196	158
Jackson.....	1,229	961	1,166	357	448	429
Jasper.....	2,182	893	2,144	232	544	232
Jefferson.....	1,808	491	1,720	96	288	118
Johnson.....	3,148	2,588	2,975	671	1,559	884
Jones.....	1,454	626	1,392	125	325	224
Keokuk.....	1,371	711	1,328	219	317	216
Kossuth.....	1,593	907	1,466	553	372	199
Lee.....	2,625	1,480	2,431	350	686	584
Linn.....	7,498	3,516	7,339	1,172	1,937	1,206
Louisia.....	1,349	346	1,293	58	140	149
Lucas.....	1,000	423	970	102	247	95
Lyon.....	1,200	278	1,154	121	126	55
Madison.....	1,321	567	1,251	158	326	123
Mahaska.....	2,287	745	2,167	209	356	272
Marion.....	1,872	1,042	1,757	496	859	402
Marshall.....	3,827	980	3,747	350	489	239
Mills.....	1,833	221	1,856	96	89	48
Mitchell.....	1,595	398	1,563	223	144	57
Monona.....	828	569	826	229	219	129
Monroe.....	1,272	640	1,225	174	343	137
Montgomery.....	2,016	361	2,035	151	167	61
Muscatine.....	3,135	504	3,183	117	171	307
O'Brien.....	1,786	700	1,685	196	325	202
Osceola.....	963	322	929	124	155	92
Page.....	2,781	385	2,767	173	155	74

Secretary of Agriculture and Attorney General—Continued

COUNTIES	SECRETARY OF AGRICULTURE		ATTORNEY GENERAL			
	Liddy (Rep.)	Owen (Dem.)	Turner (Rep.)	Hayes (Dem.)	Johnston (Dem.)	Walton (Dem.)
Palo Alto.....	1,202	714	1,137	384	250	135
Plymouth.....	2,110	640	2,103	307	289	107
Pocahontas.....	794	321	798	105	135	108
Polk.....	16,369	13,267	15,551	3,741	8,000	3,094
Pottawattamie.....	4,447	1,366	4,870	423	656	603
Poweshiek.....	1,747	575	1,683	145	365	136
Ringgold.....	922	749	882	249	396	150
Sac.....	1,638	368	1,587	155	168	64
Scott.....	6,149	2,279	6,070	442	554	1,688
Shelby.....	890	492	906	216	218	132
Sioux.....	4,191	408	4,112	203	153	63
Story.....	3,785	1,280	3,726	261	869	306
Tama.....	1,204	801	1,223	184	571	218
Taylor.....	1,204	493	1,192	215	200	120
Union.....	1,634	440	1,571	164	231	111
Van Buren.....	1,452	287	1,320	61	150	91
Wapello.....	2,516	2,972	2,384	947	1,539	752
Warren.....	2,213	1,003	2,128	273	575	162
Washington.....	2,802	707	2,720	118	376	247
Wayne.....	980	450	953	98	262	91
Webster.....	2,419	1,490	2,366	635	728	325
Winneshiek.....	1,332	412	1,291	380	75	12
Winneshiek.....	1,859	614	1,824	268	242	162
Woodbury.....	4,293	1,846	4,125	684	886	526
Worth.....	971	402	904	269	108	44
Wright.....	1,791	365	1,702	186	143	95
Total.....	205,188	91,708	199,361	30,749	45,397	26,783

Republican Scattering for Secretary of Agriculture—12
 Democratic Scattering for Secretary of Agriculture—3
 Democratic Scattering for Attorney General—27

For Representatives in Congress

FIRST DISTRICT

Counties	Schwengel (Rep.)	Schmidhauser (Dem.)
Cedar.....	2,610	476
Des Moines.....	2,300	1,370
Henry.....	2,407	443
Iowa.....	1,476	467
Jefferson.....	1,879	501
Johnson.....	3,306	3,067
Lee.....	2,593	1,667
Louisa.....	1,392	368
Muscatine.....	3,396	571
Scott.....	7,704	2,600
Van Buren.....	1,481	294
Washington.....	2,858	746
Total.....	33,402	12,560

Republican Scattering—4
 Democratic Scattering—2

Congressional Primary Election—Continued
SECOND DISTRICT

Counties	Riley (Rep.)	Culver (Dem.)
Allamakee.....	2,604	650
Buchanan.....	1,440	758
Clayton.....	1,194	881
Clinton.....	3,385	1,148
Delaware.....	1,324	518
Dubuque.....	2,445	7,788
Fayette.....	2,960	807
Jackson.....	1,366	1,334
Jones.....	1,418	720
Linn.....	8,749	4,631
Winnebago.....	1,973	747
Total.....	28,873	19,988

Republican Scattering—6

THIRD DISTRICT

Counties	Gross (Rep.)	Van Eschen (Dem.)
Black Hawk.....	8,837	2,520
Bremer.....	1,437	314
Butler.....	1,655	252
Cerro Gordo.....	3,927	1,119
Chickasaw.....	1,434	780
Floyd.....	1,571	258
Franklin.....	2,143	237
Grundy.....	2,234	408
Hamilton.....	1,710	389
Hancock.....	1,516	337
Hardin.....	2,194	382
Howard.....	949	432
Mitchell.....	1,726	365
Winneshago.....	1,451	388
Worth.....	1,026	375
Wright.....	1,970	314
Total.....	35,760	8,870

FOURTH DISTRICT

Counties	Kyl (Rep.)	Dee (Rep.)	Bandstra (Dem.)
Appanoose.....	1,983	179	1,014
Benton.....	1,398	167	613
Clarke.....	939	98	478
Davis.....	914	81	973
Decatur.....	913	85	678
Jasper.....	2,100	318	945
Keokuk.....	1,369	126	758
Lucas.....	1,031	101	447
Mahaska.....	2,232	336	807
Marion.....	1,725	230	1,829
Marshall.....	2,954	999	1,036
Monroe.....	1,318	141	694
Poweshiek.....	1,658	304	647
Ringgold.....	1,015	100	785
Tama.....	1,180	380	888
Union.....	1,432	195	512
Wapello.....	2,684	302	3,140
Warren.....	2,106	285	1,009
Wayne.....	1,013	71	445
Total.....	20,970	4,487	17,698

Congressional Primary Election—Continued
FIFTH DISTRICT

Counties	Mahon (Rep.)	Bricker (Rep.)	Huffman (Rep.)	Smith (Dem.)
Boone.....	919	865	371	1,009
Polk.....	8,774	5,868	4,004	15,325
Story.....	1,895	1,057	1,070	1,398
Webster.....	1,330	636	633	1,633
Total.....	12,918	8,426	6,078	19,365

SIXTH DISTRICT

Counties	Mayne (Rep.)	Coffey * (Dem.)
Buena Vista.....	2,409	338
Calhoun.....	1,636	533
Cherokee.....	1,512	269
Clay.....	1,397	364
Dickinson.....	1,158	333
Emmet.....	1,377	194
Humboldt.....	1,126	302
Ida.....	956	371
Kossuth.....	1,588	869
Lyon.....	1,368	234
O'Brien.....	1,916	564
Oscola.....	1,094	246
Palo Alto.....	1,297	538
Plymouth.....	2,424	512
Pocahontas.....	851	272
Sac.....	1,723	300
Sioux.....	4,807	316
Woodbury.....	5,180	1,519
Total.....	33,819	8,074

Republican Scattering—4
Democratic Scattering—225
*Withdrawn after Primary

SEVENTH DISTRICT

Counties	Scherle (Rep.)	Oshlo (Dem.)
Adair.....	1,451	265
Adams.....	1,036	269
Audubon.....	883	362
Carroll.....	1,016	1,668
Cass.....	2,583	307
Crawford.....	1,139	777
Dallas.....	1,599	746
Fremont.....	944	426
Greene.....	1,302	347
Guthrie.....	1,434	371
Harrison.....	801	407
Madison.....	1,274	498
Mills.....	2,078	216
Monona.....	839	514
Montgomery.....	2,144	365
Page.....	2,856	354
Potlawatamie.....	5,276	1,535
Shelby.....	951	429
Taylor.....	1,320	475
Total.....	30,936	10,331

Republican Scattering—15
Democratic Scattering—2

For State Senator

SECOND DISTRICT	
Charles G. Moggged (R) Fairfield.....	3,824
Max E. Reno (D) Bonaparte.....	1,806

THIRD DISTRICT	
Delmont Moffitt (R) Mystic.....	3,958
Donald S. McGill (D) Melrose.....	1,977

FOURTH DISTRICT	
Quentin V. Anderson (R)	
Beaconsfield.....	3,585
Franklin S. Main (D) Lamoni.....	2,318

FIFTH DISTRICT	
James E. Briles (R) Corning.....	4,239
Edward A. Wearin (R) Red Oak.....	2,565
Orval C. Walter (D) Lenox.....	1,517
Democrat Scattering.....	1

TENTH DISTRICT	
Lake M. Crookham (R) Oskaloosa.....	3,360
Bass Van Gilst (D) Oskaloosa.....	1,427

ELEVENTH DISTRICT	
Julian B. Garrett (R) Carlisle.....	945
Bruce Shawver Glenn (R) Knoxville.....	828
Charles O. Laverty (R) Indianola.....	1,661
Wallace F. McKee (R) Carlisle.....	1,243
Stanley M. Heaberlin (D)	
Pleasantville.....	2,596
Democrat Scattering.....	3

TWELFTH DISTRICT	
Joseph B. Flatt (R) Winterset.....	4,801
Jay E. Howe (D) Greenfield.....	1,114

THIRTEENTH DISTRICT	
(Subdistrict No. 2)	
Jim Griffin (R) Council Bluffs.....	832
Alvin B. Moore (R) Council Bluffs....	567
Gilbert E. Klefstad (D)	
Council Bluffs.....	617

FIFTEENTH DISTRICT	
(Subdistrict No. 1)	
Harold A. Thordson (R) Davenport....	2,478
Joseph W. Cassidy (D) Walcott.....	1,131

SEVENTEENTH DISTRICT	
D. C. Nolan (R) Iowa City.....	3,084
Minnette Doderer (D) Iowa City.....	2,813

TWENTIETH DISTRICT	
(Subdistrict No. 1)	
James R. Maggert (R) Ankeny.....	2,286
William D. Palmer (D) Des Moines..	3,335

TWENTIETH DISTRICT	
(Subdistrict No. 4)	
Carlen A. Fee (R) Des Moines.....	1,203
Lee H. Gaudineer, Jr. (D) Des Moines	1,646

TWENTY-FIRST DISTRICT	
Leroy H. Petersen (R) Grimes.....	3,704
Alan Shirley (D) Perry.....	1,706

TWENTY-FOURTH DISTRICT	
(Subdistrict No. 1)	
Ralph W. Potter (R) Marion.....	2,130
Myron B. Oxley (D) Marion.....	1,085

TWENTY-SIXTH DISTRICT	
Vernon J. Ferguson (R)	
Marshalltown.....	1,940
John L. Mowry (R) Marshalltown....	2,515
La Vern Hoelscher (D)	
Marshalltown.....	581
Robert E. Rider, Sr. (D)	
Marshalltown.....	454

TWENTY-EIGHTH DISTRICT	
Dean Arbuckle (R) Jefferson.....	2,981
Warren J. Kruck (D) Boone.....	864
George E. Uthe (D) Madrid.....	1,065

THIRTY-FIRST DISTRICT	
Kenneth Parker (R) Lamont.....	2,673
John W. Patton (D) Aurora.....	1,179
Republican Scattering.....	5
Democrat Scattering.....	4

THIRTY-SECOND DISTRICT	
(Subdistrict No. 3.)	
W. Charlene Conklin (R) Waterloo....	3,078
James V. Gallagher (D) Waterloo....	1,023

THIRTY-FIFTH DISTRICT	
De Vere A. Freeman (R) Dayton.....	2,173
C. Joseph Coleman (D) Clare.....	1,673

THIRTY-SEVENTH DISTRICT	
(Subdistrict No. 1)	
Charles K. Sullivan (R) Sioux City....	1,799
Vincent S. Burke (D) Sioux City.....	872

THIRTY-EIGHTH DISTRICT	
Leslie C. Klink (R) Elkader.....	3,690
Adolph W. Elvers (D) Elkader.....	1,418

THIRTY-NINTH DISTRICT	
Floyd Gilley (R) Maynard.....	3,306
Jesse W. Wepler (R) Decorah.....	1,933
H. L. Heying (D) West Union.....	1,421
Republican Scattering.....	2
Democrat Scattering.....	1

FORTY-FIRST DISTRICT	
Harry J. Eastman (R) Charles City..	2,181
Vernon H. Kyhl (R) Parkersburg....	3,008

FORTY-SECOND DISTRICT	
Glen E. Bandel (R) Mason City.....	873
Leigh Curran (R) Mason City.....	3,178
James T. Shannon (D) Mason City....	1,318

FORTY-THIRD DISTRICT	
C. E. Judd (R) Thompson.....	2,084
H. L. Ollenburg (R) Garner.....	2,147
John L. Buren (D) Forest City.....	1,217

FORTY-FOURTH DISTRICT	
Wayne Keith (R) Algona.....	1,946
Jean M. Klevé (R) Humboldt.....	1,874
Donald W. Murray (D) Bancroft.....	1,443

FORTY-FIFTH DISTRICT	
Walter B. Hammer (R) Estherville..	3,293
John P. Kibbie (D) Emmetsburg.....	1,373

FORTY-SIXTH DISTRICT	
J. Leslie Leonard (R) Linn Grove....	2,158
Wayne J. Simington (R) Spencer.....	1,753
Merle W. Hagedorn (D) Royal.....	652
Chris Lauritsen (D) Marathon.....	461
Republican Scattering.....	1
Democrat Scattering.....	1

FORTY-SEVENTH DISTRICT	
J. Henry Lucken (R) Le Mars.....	2,565
Jack D. McDougall (R) Le Mars.....	1,574
Charles Wiley (D) Le Mars.....	1,029

FORTY-EIGHTH DISTRICT	
Marvin W. Smith (R) Paullina.....	3,712
H. Kenneth Nurse (D) Hartley.....	1,128
Raymond H. Van Kekerix (D)	
Sheldon.....	679
Democrat Scattering.....	1

FORTY-NINTH DISTRICT	
Lucas J. DeKoster (R) Hull.....	5,733

For State Representative

R—Republican

D—Democrat

ADAIR-MADISON
 Andrew Barley (R) Stuart 2,775
 Glenn V. Cline (D) Winterset 843
 Republican Scattering 1

ADAMS-MONTGOMERY
 Conrad Ossian (R) Red Oak 2,976
 *Leland L. Carmichael (D) Villisca.. 592
 Republican Scattering 13
 Democrat Scattering 2

ALLAMAKEE
 John C. Mendenhall (R) New Albin.. 2,701
 Robert R. Gruhn (D) Postville..... 563

APPANOOSE-DAVIS
 Dewey E. Goode (R) Bloomfield 2,328
 Ross S. Whisler (D) Centerville..... 1,806

AUDUBON-GUTHRIE
 Harvey W. Johnson (R) Exira 2,140
 Kenneth Robinson (D) Bayard..... 770

BENTON
 David E. Weichman (R) Newhall..... 1,463
 Harley S. Hanson (D) Vinton 609

BLACK HAWK
 (Subdistrict No. 1)
 Doris S. Hansen (R) Cedar Falls..... 974
 Willard R. Hansen (R) Cedar Falls.. 1,515
 Raymond C. Nichols (D) Cedar Falls.. 611

BLACK HAWK
 (Subdistrict No. 2)
 Donald E. Voorhees (R) Waterloo... 2,196
 Gertrude S. Cohen (D) Waterloo 535

BLACK HAWK
 (Subdistrict No. 3)
 Delman L. Bowers (R) Waterloo..... 722
 Fred W. Nolting (D) Waterloo..... 508

BLACK HAWK
 (Subdistrict No. 4)
 John R. Kramer (R) Waterloo..... 918
 Vernon A. Ewell (D) Waterloo..... 482

BLACK HAWK
 (Subdistrict No. 5)
 Homer R. Ford (R) Waterloo..... 435
 Donald L. Lippold (R) Waterloo... 1,356
 Charles J. Uban (D) Waterloo..... 500

BOONE
 Earl R. Senholz (R) Boone 1,871
 Donald E. Baker (D) Boone..... 983

BREMER
 Raymond M. Fairholm (R) Denver... 637
 Luvern W. Kehe (R) Waverly..... 843
 Clinton E. Berryhill (D) Readlyn..... 415

BUCHANAN
 Art Kitner (R) Independence 1,426
 Nelson L. Wehner (D) Independence 697
 Republican Scattering 3

BUENA VISTA
 Dennis L. Freeman (R) Storm Lake 1,821
 Fred M. Jarvis (R) Alta 824
 Francis W. Urban (D) Newell..... 395
 Democrat Scattering 2

BUTLER
 Charles E. Grassley (R)
 New Hartford 1,507

CALHOUN
 William P. Winkelman (R) Lohrville 1,910
 Chester Sorenson (D) Somers 733

CARROLL
 Romayne E. Huffman (R) Carroll..... 857
 Charles E. Knoblauch (D) Carroll..... 1,661
 Karl Nolin (D) Ralston 1,580

CASS
 Lester L. Kluever (R) Atlantic 2,532
 Charles E. Miller (D) Atlantic 347
 Democrat Scattering 1

CEDAR
 Howard A. Hamilton (R) Tipton..... 2,607
 Paul E. Kennedy (D) Clarence..... 454

CERRO GORDO
 (Subdistrict No. 1)
 Harold E. Wolfe (R) Clear Lake..... 1,883
 Marvin R. Hrubes (D) Mason City... 524

CERRO GORDO
 (Subdistrict No. 2)
 Murray C. Lawson (R) Mason City.. 1,734
 Robert J. Clapsaddle (D) Mason City 865

CHEROKEE
 Harold V. Nelson (R) Aurelia..... 1,442
 *Charles F. Knudson (D) Marcus..... 352
 Republican Scattering 7
 Democrat Scattering 1

CHICKASAW
 George L. Shawver (R)
 Fredericksburg 1,828
 Michael K. Kennedy (D)
 New Hampton 981

CLARKE-UNION
 Perry L. Christensen (R) Kent 2,524
 Leo R. Doll (D) Creston 320
 Harry C. Madden (D) Kent 796
 Republican Scattering 1

CLAY-DICKINSON
 Lester M. Freeman (R) Spirit Lake... 2,199
 Filmore Stoermer (D) Milford 971

CLAYTON
 Dale L. Tieden (R) Elkader..... 1,269
 George W. Leonard (D) Elkader..... 709

CLINTON
 (Subdistrict No. 1)
 John Camp (R) Bryant 1,747
 Harvey C. Frank (D) De Witt..... 394

CLINTON
 (Subdistrict No. 2)
 Charles H. Pelton (R) Clinton..... 1,723
 Edward J. Hutton (D) Clinton..... 351

CRAWFORD
 Frank A. Grabb (R) Denison..... 1,088
 Herbert Moeller (D) Denison..... 1,073

DALLAS
 Harold Hunter (R) Minburn 1,601
 Norman Rodgers (D) Adel 852

DECATUR-WAYNE
 Homer L. Warren (R) Leon..... 1,817
 Arlo Hullinger (D) Leon 1,129

DELAWARE		HENRY	
James E. Patton (R) Manchester.....	1,265	Charles F. Strothman (R)	
Harold C. McCormick (D) Manchester	493	New London	2,201
Republican Scattering	5	Clarence E. Pulse, Jr. (D)	
		Mount Pleasant	418
DES MOINES		HOWARD-MITCHELL	
(Subdistrict No. 1)		Fred B. Hanson (R) Osage	1,935
Charles P. Miller (D) Burlington.....	694	Patricia M. Knosby (R) Elma	885
DES MOINES		Earl Johnson (D) Lime Springs.....	877
(Subdistrict No. 2)		Democrat Scattering	1
Kathleen Davis (R) Burlington.....	1,003	HUMBOLDT-POCAHONTAS	
Lloyd F. Schmeiser (D) Burlington....	595	Harold L. Knight (R) Humboldt.....	2,009
DUBUQUE		Paul D. Kampen (D) Ottosen.....	648
(Subdistrict No. 1)		Republican Scattering	1
Raymond J. Miller (R) Dubuque.....	624	Democrat Scattering	1
Gene V. Kennedy (D) Dubuque.....	1,855	IDA-SAC	
DUBUQUE		J. Wesley Graham (R) Ida Grove.....	2,514
(Subdistrict No. 2)		J. Ralph Rauch (D) Auburn.....	801
George A. Forby (R) Dubuque.....	1,046	Republican Scattering	1
Michael T. Blouin (D) Dubuque.....	2,407	IOWA	
John L. Duffy (D) Dubuque	1,065	Raymond D. Logue (R) Marengo.....	1,371
DUBUQUE		JACKSON	
(Subdistrict No. 3)		Lynn S. Battles, Sr. (R) Maquoketa	1,409
Theodore R. Ellsworth (R) Dubuque..	497	Richard J. Norpel, Sr. (D) Bellevue...	1,113
Joseph W. Clark (D) Dubuque.....	1,582	JASPER	
EMMET-PALO ALTO		(Subdistrict No. 1)	
Leo I. Sanders (R) Estherville	2,433	Collin M. Fritz (R) Newton.....	852
William B. Ridout (D) Estherville ...	950	Lois J. Hinshaw (R) Kellogg.....	478
FAYETTE		William J. Gannon (D) Mingo.....	501
Maynard Menefee (R) Fayette	2,969	JASPER	
Josephine M. Heying (D) West Union	710	(Subdistrict No. 2)	
Republican Scattering	2	Norman Roorda (R) Monroe.....	946
Democrat Scattering	3	Myron A. White (D) Grinnell.....	400
FLOYD		JEFFERSON-VAN BUREN	
Ralph F. McCartney (R) Charles City	1,575	Floyd H. Millen (R) Farmington.....	3,286
A. Rae Melrose (D) Charles City.....	313	Orvey C. Buck (D) Keosauqua.....	663
Republican Scattering	1	JOHNSON	
FRANKLIN		(Subdistrict No. 1)	
Floyd P. Edgington (R) Sheffield.....	2,025	Earl Yoder (R) Iowa City.....	1,769
Everett McCord (D) Iowa Falls.....	240	Joseph C. Johnston (D) Iowa City.....	1,249
FREMONT-MILLS		William M. Weir (D) Iowa City.....	655
William H. Harbor (R) Henderson....	2,848	JOHNSON	
A. Corby Fichter, Sr. (D) Randolph..	685	(Subdistrict No. 2)	
Republican Scattering	4	Frank H. Bates (R) Iowa City.....	1,405
Democrat Scattering	2	Edward Mezvinsky (D) Iowa City.....	1,061
GREENE		JONES	
C. Raymond Fisher (R)		Roy A. Miller (R) Monticello.....	1,432
Grand Junction	1,328	John A. Holmes (D) Wyoming.....	673
GRUNDY		KEOKUK	
Harold O. Fischer (R) Wellsburg.....	2,129	Keith H. Dunton (D) Thornburg.....	562
HAMILTON		Norbert J. Flanders (D) Keota.....	281
John Nelson (R) Jewell.....	846	Republican Scattering	33
Clyde Rex (R) Ellsworth.....	1,017	KOSSUTH	
Edmund M. Seiser (D) Webster City	469	Karl E. Kilsholm (R) Algona.....	1,559
HANCOCK		Berl E. Priebe (D) Algona.....	985
Delwyn Stromer (R) Garner.....	1,438	LEE	
Democrat Scattering	153	(Subdistrict No. 1)	
HARDIN		Adrian Brineck (D) West Point.....	726
Richard W. Welden (R) Iowa Falls..	1,755	Carroll I. Redfern (D) Donnellson....	511
Leo L. Knight (D) Iowa Falls.....	506	LEE	
HARRISON		(Subdistrict No. 2)	
William E. Darrington (R) Persia.....	783	Stanley T. Shepherd (R) Farmington	1,322
Charles A. Korn (D) Logan.....	416	*Jack A. Kraus (D) Keokuk.....	536

LINN

(Subdistrict No. 1)

Nathan F. Sorg (R) Marion..... 1,513
 Donald F. Zeller (D) Palo..... 632

LINN

(Subdistrict No. 2)

Frances Palmer (R) Cedar Rapids.... 885
 Richard M. Radl (D) Lisbon 439
 Judith Ann Schappert (D) Marion.... 228

LINN

(Subdistrict No. 3)

Scott McIntyre, Jr. (R) Cedar Rapids 1,783
 Delores Cortez (D) Cedar Rapids..... 561

LINN

(Subdistrict No. 4)

James D. Wells (D) Cedar Rapids.... 515
 Ethan M. Akin (D) Cedar Rapids.... 319

LINN

(Subdistrict No. 5)

F. Fred Dumbaugh (R) Cedar Rapids 550
 Ab Igram (R) Cedar Rapids..... 645
 Dale T. Crosier (D) Cedar Rapids.... 665

LINN

(Subdistrict No. 6)

Joan Lipsky (R) Cedar Rapids..... 2,258
 Doris Ann Peick (D) Cedar Rapids.. 644

LOUISA-MUSCATINE

(Subdistrict No. 1)

Clarence F. Schmarje (R) Muscatine 2,377
 Edward C. Hoffbauer (D) Stockton.... 318

LOUISA-MUSCATINE

(Subdistrict No. 2)

Dean O. Corey (R) Morning Sun..... 1,184
 Clarence Jennings (R)
 Columbus Junction 1,102
 Herbert A. Sorenson (D) Wapello.... 425

LUCAS-MONROE

J. E. King (R) Albia 2,189
 Tom Dougherty (D) Albia 1,103
 Republican Scattering 5

LYON-OSCEOLA

Irvin L. Bergman (R) Harris..... 2,280
 L. H. Severson (D) Rock Rapids..... 598
 Democrat Scattering 1

MAHASKA

Aubrey Love (R) Oskaloosa..... 1,169
 George N. Pierson (R) Oskaloosa ... 1,370
 *E. V. Sullivan (D) Oskaloosa 679

MARION

Gerrit Van Roekel (R) Pella 1,760
 Armour Boot (D) Pella 824
 Jerry D. Oliver (D) Melcher 916

MARSHALL

(Subdistrict No. 1)

William Hill (R) Marshalltown 1,852
 Gordon B. Burke (D) Marshalltown 400

MARSHALL

(Subdistrict No. 2)

Elizabeth R. Miller (R) Marshalltown 948
 P. N. Phillips (R) Marshalltown ... 510
 Wayne Rubenbauer (R) Marshalltown 661
 Paul E. Craig (D) Marshalltown ... 329
 Ray Focht (D) Melbourne 294

MONONA

Jewel O. Waugh (R) Whiting 839
 Linus P. Brenner (D) Mapleton 564

O'BRIEN

Clark D. Hughes (R) Primghar 776
 Walter W. F. Kruse (R) Sheldon ... 1,169

PAGE

Leroy S. Miller (R) Shenandoah 2,717
 Harold L. Brown (D) Clarinda 376
 Republican Scattering 19
 Democrat Scattering 3

PLYMOUTH

Gordon Stokes (R) Le Mars 2,221
 Margery A. Bindner (D) Le Mars ... 591

POLK

(Subdistrict No. 1)

Jack D. Reynolds (R) Mitchellville .. 1,294
 Ralph C. Mathis (D) Elkhart 1,097
 Ed Skinner (D) Altoona 1,407

POLK

(Subdistrict No. 2)

Donald B. Running (R) Des Moines .. 981
 William Henry Huff, III (R)
 Urbandale 1,101
 Lester Hamilton (D) Urbandale 689
 Kenneth W. Rittgers (D) Des Moines 777

POLK

(Subdistrict No. 3)

Herbert H. Hauge (R) Des Moines ... 902
 Thomas A. Renda (D) Des Moines 1,238

POLK

(Subdistrict No. 4)

Don D. Alt (R) West Des Moines 1,858
 Colleen Shearer (R) West Des Moines 915
 Roberta A. Whitson (R) Des Moines 352
 Harry W. Beardsley (D)
 West Des Moines 963
 Maureen Soliday (D)
 West Des Moines 450

POLK

(Subdistrict No. 5)

William J. Comito (R) Des Moines.... 260
 Herbert W. Anderson (R) Des Moines 665
 Vernon N. Bennett (D) Des Moines 1,202

POLK

(Subdistrict No. 6)

Richard Pundt (R) Des Moines..... 402
 Earl W. Sutton (R) Des Moines..... 767
 Norman G. Jesse (D) Des Moines.... 389
 James N. Parker (D) Des Moines.... 358
 John P. Roehrick (D) Des Moines.... 346
 Lawrence W. Russell (D) Des Moines 374

POLK

(Subdistrict No. 7)

Robert M. Kreamer (R) Des Moines.. 1,903
 Bernard J. O'Malley (D) Des Moines 1,144

POLK

(Subdistrict No. 8)

George F. Milligan (R) Des Moines 2,054
 F. Mac Danielson (D) Des Moines.... 1,141

POLK

(Subdistrict No. 9)

*Rose H. Johnson (R) Des Moines.... 362
 A. June Franklin (D) Des Moines.... 591

POLK

(Subdistrict No. 10)

Louis A. Anania (R) Des Moines..... 508
 James T. Caffrey (D) Des Moines.... 1,106

POLK		STORY	
(Subdistrict No. 11)		(Subdistrict No. 2)	
Ben J. Gibson (R) Des Moines.....	1,194	Ray C. Cunningham (R) Ames.....	1,390
Harve E. Montgomery (R)		Larry N. Larson (D) Ames	612
Des Moines	489	TAMA	
John Tapscoff (D) Des Moines	1,125	Fred Mohrfeld (R) Toledo	1,291
POTTAWATTAMIE		Albert H. Detje (D) Traer	780
(Subdistrict No. 1)		WAPELLO	
Richard N. Baber (R) Council Bluffs	403	(Subdistrict No. 1)	
Lowell A. Cummings (R) Oakland....	477	Victor Goode (R) Ottumwa	1,157
Laverne Schroeder (R) McClelland....	768	Orbie E. Brittain (D) Blakesburg....	337
Thomas E. Monahan (D)		Duane L. Heckart (D) Ottumwa	504
Council Bluffs	275	Charles N. Poncy (D) Ottumwa	1,773
POTTAWATTAMIE		WAPELLO	
(Subdistrict No. 2)		(Subdistrict No. 2)	
Lawrence E. Allen (R)		Edna C. Lawrence (R) Ottumwa.....	1,158
Council Bluffs	321	Gerold Bone (D) Ottumwa	727
Ernest L. Currie (R) Council Bluffs	377	James H. Schwartz (D) Ottumwa....	986
R. L. Howe, Sr. (R) Council Bluffs..	310	WARREN	
Maurice A. Van Nostrand (R) Avoca	1,023	Lewis Johnson (R) Indianola.....	2,278
Paul M. Culton (D) Council Bluffs....	362	James I. Middleswart (D) Indianola	995
POTTAWATTAMIE		Republican Scattering	3
(Subdistrict No. 3)		Democrat Scattering	3
Herman Gruber (R) Carter Lake.....	285	WASHINGTON	
Larry L. Perkins (R) Council Bluffs	343	Herbert L. Campbell (R) Washington	1,696
Billie D. Runyon (D) Council Bluffs..	273	Joe H. Jones (R) Washington	1,341
POTTAWATTAMIE		Corbin Crawford (D) Ainsworth	677
(Subdistrict No. 4)		Republican Scattering	2
Michael Paulson, Jr. (R)		Democrat Scattering	2
Council Bluffs	350	WEBSTER	
Richard H. Walter (R)		(Subdistrict No. 1)	
Council Bluffs	398	Richard L. Grove (R) Barnum	654
Donald N. Kimes (D) Council Bluffs	302	D. Vincent Mayberry (D) Fort Dodge	751
POWESHIEK		WEBSTER	
Clair Strand (R) Grinnell	1,876	(Subdistrict No. 2)	
Democrat Scattering	3	Merrill C. Schlief (R) Dayton.....	801
RINGGOLD-TAYLOR		Dale M. Cochran (D) Eagle Grove....	542
Francis Foley (R) Lenox	1,912	Milton O. Danielson (D) Lehigh.....	403
Eldon B. Pool (D) Bedford	595	WINNEBAGO-WORTH	
Eldon L. Stroborg (D) Blockton.....	949	James T. Klein (R) Lake Mills.....	2,434
SCOTT		Harold Mueller (D) Manly	819
(Subdistrict No. 1)		WINNESHIEK	
Alan D. Dugan (R) Davenport.....	338	Ward R. Abbott (R)	
Walter Dietz (D) Walcott	439	Spring Grove, Minn.	471
SCOTT		Walter V. Langland (R)	
(Subdistrict No. 2)		Spring Grove, Minn.	1,664
Dorothy M. Goetsch (R) Davenport	655	Reginald J. Moellers (D) Ossian....	652
Arlene Jens (R) Davenport	561	WOODBURY	
Robert E. Newton (D) Davenport....	434	(Subdistrict No. 1)	
SCOTT		Leonard Andersen (R) Sioux City....	1,056
(Subdistrict No. 3)		William R. Jackson, Jr. (D)	
Owen C. Baety (R) Davenport	316	Sioux City	424
Trave E. O'Hearn (R) Davenport....	655	WOODBURY	
John Edward Westburg (D)		(Subdistrict No. 2)	
Davenport	211	Ralph E. Watson (R) Sioux City.....	461
SCOTT		Donald V. Doyle (D) Sioux City.....	322
(Subdistrict No. 4)		WOODBURY	
Elizabeth Shaw (R) Davenport.....	1,450	(Subdistrict No. 3)	
Helen F. Cleveland (D) Davenport....	367	Andrew G. Dooley (R) Sioux City....	543
SCOTT		Lawrence A. Baron (D) Sioux City....	288
(Subdistrict No. 5)		WOODBURY	
Edgar H. Holden (R) Davenport.....	1,903	(Subdistrict No. 4)	
Karl H. Hellman (D) Bettendorf.....	549	Edgar J. Koch (R) Sioux City	1,112
SHELBY		*Patrick B. Craven (D) Sioux City....	373
Alfred Nielsen (R) Defiance	1,011	WOODBURY	
Joseph F. Jurschak (D) Portsmouth	516	(Subdistrict No. 5)	
SIoux		Louis A. Peterson (R) Lawton.....	689
Elmer Den Herder (R) Sioux Center	4,473	Bert Fullerton (R) Correctionville....	613
Margaret Schroeder (D) Rock Valley	404	*Stanley Bos (D) Lawton	378
STORY		WRIGHT	
(Subdistrict No. 1)		Ray V. Bailey (D) Clarion	455
Rudy Van Drie (R) Ames	2,485	*Withdraw after Primary	
*Mary Adams (D) Ames	661		

General Election—1968

Votes cast in the General Election Nov. 5, 1968.

For President and Vice President

COUNTIES	PRESIDENT AND VICE PRESIDENT				
	Nixon Agnew (Rep.)	Humphrey Muskie (Dem.)	Munn Fisher (Prohib.)	Blomen Taylor (Labor)	Wallace Griffin (Independ.)
Adair.....	2,780	1,550	1	1	234
Adams.....	1,868	993			260
Allamakee.....	4,449	2,245	2	1	407
Annapoosa.....	3,497	3,005	1	1	540
Atubnon.....	2,592	1,710	1		198
Benton.....	5,016	3,944	4	1	602
Black Hawk.....	25,594	21,097	11	11	2,621
Boone.....	5,260	5,219	9	2	562
Bremer.....	5,604	2,481	2		423
Buchanan.....	4,541	3,670	2	1	454
Buena Vista.....	5,599	3,051	2	3	386
Butler.....	4,051	1,673	3	3	252
Calhoun.....	3,715	2,361	4	1	325
Carroll.....	3,927	4,309	2	2	412
Cass.....	5,223	2,136	7		369
Cedar.....	4,464	2,675			438
Cerro Gordo.....	10,661	8,554	10	6	1,036
Cherokee.....	4,436	2,705	2	3	340
Chickasaw.....	3,510	2,988			286
Clarke.....	2,069	1,655			286
Clay.....	4,325	2,840	5	1	369
Clayton.....	5,132	3,168			541
Clinton.....	11,513	9,515	1	10	1,059
Crawford.....	4,267	2,851	3	1	539
Dallas.....	5,549	5,062		2	640
Davis.....	2,016	1,904			355
Decatur.....	2,261	2,057	1		262
Delaware.....	4,660	2,760			412
Des Moines.....	8,452	10,184	12	1	1,318
Dickinson.....	3,472	2,286	1	18	281
Dubuque.....	14,107	18,664	13	3	1,701
Emmet.....	3,444	2,163	2		230
Fayette.....	6,935	4,098	3	2	636
Floyd.....	4,792	2,971	3	2	390
Franklin.....	3,604	1,777	2	1	240
Fremont.....	2,385	1,484			396
Greene.....	3,208	2,208	10	3	269
Grundy.....	4,860	1,675	2		290
Guthrie.....	3,340	2,063	2	1	335
Hamilton.....	4,607	3,058	7	1	301
Hancock.....	3,544	2,131	5	1	249
Hardin.....	5,308	3,227	7	1	407
Harrison.....	3,867	2,410			540
Henry.....	4,613	2,532	5	2	503
Howard.....	3,141	2,420	3	2	253
Humboldt.....	3,239	1,940	1	1	217
Ida.....	2,753	1,463			208
Iowa.....	4,133	2,596	3	1	367
Jackson.....	4,535	3,413	2	3	499
Jasper.....	7,901	6,556	6	8	742
Jefferson.....	4,180	2,411	3		377
Johnson.....	11,364	13,541	4	29	736
Jones.....	4,513	3,415	5		475
Keokuk.....	3,588	2,807	2	1	332
Kossuth.....	6,350	4,392	5		310
Lee.....	8,883	5,076	3	1	1,052
Linn.....	30,918	29,898	8	17	3,182
Louisa.....	2,529	1,632			323
Lucas.....	2,543	1,942	1	1	200
Lyon.....	4,195	1,403	2	1	151
Madison.....	3,151	2,192	2	1	327
Mahaska.....	5,670	3,721	2	4	420
Marion.....	5,791	4,618		1	597
Marshall.....	9,402	6,362	10	6	819
Mills.....	2,916	1,216	2		532
Mitchell.....	3,533	2,103			192
Monona.....	2,980	2,184	1	2	437

Votes cast in the General Election Nov. 5, 1968, for President and Vice President of the United States—Continued.

COUNTIES	PRESIDENT AND VICE PRESIDENT				
	Nixon Agnew (Rep.)	Humphrey Muskie (Dem.)	Munn Fisher (Prohib.)	Blomen Taylor (Labor)	Wallace Griffin (Independ.)
Monroe.....	2,143	2,240	1		312
Montgomery.....	4,155	1,892			425
Muscatine.....	7,361	4,726	2	2	643
O'Brien.....	5,594	2,146	2	1	322
Osceola.....	2,516	1,420			164
Page.....	5,907	2,128	3		634
Palo Alto.....	3,114	2,874			234
Plymouth.....	6,236	3,234		1	557
Pocahontas.....	2,940	2,364	6		254
Polk.....	51,814	52,731	31	15	9,524
Pottawattamie.....	16,038	9,495	8	4	2,758
Poweshiek.....	4,470	3,250	3	1	367
Ringgold.....	1,986	1,237	1		256
Sac.....	4,182	2,207			280
Scott.....	25,783	24,596	12	6	4,133
Shelby.....	3,886	2,365	3	4	330
Sioux.....	10,010	2,181	1		315
Story.....	13,327	9,456	9	2	772
Tama.....	4,955	3,767	1	2	494
Taylor.....	2,765	1,501	1		368
Union.....	3,365	2,137		2	374
Van Buren.....	2,294	1,331	4		237
Wapello.....	7,825	9,375	4	7	1,355
Warren.....	5,619	4,613	6	1	919
Washington.....	4,899	2,679	3		349
Wayne.....	2,553	1,723	1	1	283
Webster.....	9,349	8,572	25	9	1,026
Winnebago.....	3,543	2,163	1		246
Winneshek.....	5,600	3,364	2	3	344
Woodbury.....	21,159	18,281	8	8	2,153
Worth.....	2,383	1,815	2		214
Wright.....	4,299	2,969	4	3	248
Total.....	619,106	476,699	362	241	66,422

Presidential Electors—1968

Iowa's Presidential electors met in the office of the Governor Dec. 16, 1968, and cast the nine votes of Iowa for Richard M. Nixon as President and Spiro T. Agnew as Vice President of the United States.

Iowa's nine electors were: Gilbert Ted Carson, Winthrop; Nelson Cornwall, Spencer; Verne A. Martin, Newton; Ben F. Jensen, Exira; John B. Walters, Cedar Rapids; George R. Stauffacher, Eldora; Paul R. Hade, Harcourt; Clarence F. Schmarje, Muscatine and James Klein, Lake Mills.

This vote was transmitted to the president of the United States Senate as required by the Constitution of the United States (see Amendment 12), and was counted, with the votes of the other states, at a joint session of the two houses of Congress.

The electors in the several states are chosen in such manner as the respective legislatures may direct. In Iowa they are nominated by the state conventions of the political parties. Their names do not, however, go on the ballot. The names on the ballot are those of the Presidential and Vice Presidential candidates.

For United States Senator

COUNTIES	UNITED STATES SENATOR		
	Stanley (Rep.)	Hughes (Dem.)	Higens (Prohib.)
Adair	2,582	1,917	1
Adams	1,815	1,232	1
Allamakee	4,144	2,820	1
Appanoose	3,521	3,507	1
Audubon	2,414	2,002	
Benton	4,741	4,664	14
Black Hawk	24,698	23,940	34
Boone	4,742	6,144	18
Bremer	5,177	3,160	7
Buchanan	4,565	3,964	1
Buena Vista	4,692	4,248	6
Butler	4,361	2,119	10
Calhoun	3,394	2,942	6
Carroll	3,385	5,669	7
Cass	4,836	2,768	9
Cedar	4,476	3,093	
Cerro Gordo	9,802	10,182	18
Cherokee	3,660	3,447	1
Chickasaw	3,360	3,336	
Clarke	2,086	1,854	
Clay	3,898	3,577	1
Clayton	4,626	4,036	7
Clinton	11,555	10,300	4
Crawford	3,767	3,825	11
Dallas	4,896	6,228	7
Davis	2,125	2,085	1
Decatur	2,225	2,283	
Delaware	4,248	3,426	1
Des Moines	8,480	11,244	15
Dickinson	3,098	2,817	1
Dubuque	12,885	21,040	27
Emmet	3,167	2,842	4
Fayette	6,300	5,097	1
Floyd	4,443	3,616	3
Franklin	3,204	2,340	1
Fremont	2,333	1,772	4
Greene	2,875	2,567	4
Grundy	4,276	2,450	
Guthrie	3,049	2,662	5
Hamilton	4,103	3,785	6
Hancock	3,179	2,603	8
Hardin	4,505	4,132	4
Harrison	3,788	2,801	1
Henry	4,405	3,119	2
Howard	3,046	2,635	1
Humboldt	2,945	2,500	4
Ida	2,023	2,389	
Iowa	3,924	3,088	3
Jackson	3,720	4,394	14
Jasper	7,002	7,994	9
Jefferson	3,994	2,752	3
Johnson	9,373	16,402	12
Jones	4,224	4,120	3
Keokuk	3,512	3,128	2
Kossuth	4,697	5,107	2
Lee	8,786	8,720	3
Linn	26,822	36,327	36
Louisa	2,631	1,788	
Lucas	2,246	2,300	1
Lyon	3,828	1,797	3
Madison	3,004	2,570	8
Mahaska	5,091	4,562	8
Marion	5,398	5,550	9
Marshall	7,920	8,422	20
Mills	2,906	1,530	2
Mitchell	3,271	2,487	1
Monona	2,698	2,791	1
Monroe	2,130	2,156	2
Montgomery	3,958	2,372	3
Muscatine	8,165	4,167	7
O'Brien	4,036	2,975	1
Oscola	2,275	1,722	

Votes cast in the General Election Nov. 5, 1968, for United States Senator—Continued.

COUNTIES	UNITED STATES SENATOR		
	Stanley (Rep.)	Hughes (Dem.)	Higens (Prohib.)
Page.....	5,757	2,709	3
Palo Alto.....	2,816	3,262
Plymouth.....	5,577	4,340	3
Pocahontas.....	2,643	2,833	6
Polk.....	45,135	66,859	110
Pottawattamie.....	16,222	11,155	25
Poweshiek.....	3,919	4,115	7
Ringgold.....	1,935	1,471	1
Sac.....	3,467	3,123	2
Scott.....	26,352	27,239	27
Shelby.....	3,640	2,889	4
Sioux.....	8,997	3,338	1
Story.....	10,368	13,095	17
Tama.....	4,472	4,544	2
Taylor.....	2,665	1,823
Union.....	3,094	2,662	3
Van Buren.....	2,260	1,541	2
Wapello.....	8,155	9,959	23
Warren.....	5,085	5,010	12
Washington.....	4,503	3,231	4
Wayne.....	2,506	1,996	1
Webster.....	8,739	10,000	21
Winnebago.....	3,281	2,562
Winneshiak.....	4,936	4,254	3
Woodbury.....	17,204	23,647	30
Worth.....	2,199	2,086
Wright.....	3,878	3,503	9
Total.....	568,469	574,884	727

For Governor and Lieutenant Governor

COUNTIES	GOVERNOR			LIEUTENANT GOVERNOR		
	Ray (Rep.)	Franzenburg (Dem.)	Miller (Prohib.)	Jepsen (Rep.)	Frommelt (Dem.)	Pearson (Prohib.)
Adair	2,713	1,792	2,784	1,542	1
Adams	1,759	1,236	2	1,771	1,070	2
Allamakee	4,493	2,389	2	4,293	2,386	1
Appanoose	3,645	3,396	2	3,699	3,023	1
Audubon	2,431	1,905	1	2,494	1,676	1
Benton	4,730	4,640	15	4,826	3,913	30
Black Hawk	25,791	22,823	42	26,670	20,886	56
Boone	5,198	5,623	25	5,128	4,950	42
Bremer	5,080	3,249	9	5,269	2,612	17
Buchanan	4,588	3,890	1	4,599	3,632	3
Buena Vista	5,358	3,465	9	5,566	2,753	18
Butler	4,251	2,223	7	4,519	1,698	8
Calhoun	3,523	2,749	7	3,472	2,250	12
Carroll	3,693	5,239	8	3,613	4,630	11
Cass	5,075	2,448	13	5,169	2,005	25
Cedar	4,304	3,145	4,658	2,442	2
Cerro Gordo	11,114	8,833	16	10,812	8,420	29
Cherokee	4,306	3,049	1	4,415	2,701	2
Chickasaw	3,472	3,181	3,433	2,985
Clarke	2,110	1,834	1	2,063	1,654	1
Clay	4,306	3,036	6	4,240	2,548	11
Clayton	4,097	3,598	2	4,720	3,681	7
Clinton	12,301	9,406	9	12,112	8,981	4
Crawford	3,850	3,609	15	4,101	2,658	26
Dallas	5,499	5,580	6	5,539	5,169	8
Davis	2,018	2,150	1	2,027	1,959
Decatur	2,243	2,186	2,246	1,946
Delaware	4,387	3,223	2	4,151	3,149	1
Des Moines	9,402	10,161	34	9,130	9,813	25
Dickinson	3,466	2,336	13	3,386	2,049	13
Dubuque	14,463	18,592	71	11,798	20,968	38
Emmet	3,580	2,061	5	3,465	1,936	6
Fayette	9,722	4,712	2	6,694	4,417	5
Floyd	4,871	3,157	10	4,813	3,009	12
Franklin	3,367	2,154	5	3,492	1,602	2
Fremont	2,404	1,600	3	2,384	1,587	5
Greene	3,142	2,239	8	3,085	1,807	18
Grundy	3,692	3,078	4,416	1,937
Guthrie	3,171	2,381	2	3,198	2,007	2
Hamilton	4,435	3,377	7	4,370	2,941	14
Hancock	3,346	2,446	11	3,418	2,001	16
Hardin	4,560	4,067	11	4,908	3,046	8
Harrison	3,880	2,562	1	3,866	2,467
Henry	4,738	2,713	5	4,791	2,444	4
Howard	2,938	2,680	1	2,888	2,482	1
Humboldt	3,067	2,346	2	3,141	2,004	6
Ida	2,391	1,923	1	2,524	1,541	3
Iowa	3,967	2,986	4	4,022	2,452	9
Jackson	4,112	3,746	20	3,907	3,610	22
Jasper	7,590	7,366	10	7,721	6,828	13
Jefferson	4,093	2,546	2	4,096	2,224	4
Joinson	11,974	13,611	15	11,721	12,840	24
Jones	4,393	3,887	5	4,399	3,544	5
Keokuk	3,489	3,075	3	3,439	2,801	5
Kossuth	4,992	4,698	9	5,045	4,326	11
Lee	9,051	8,292	7	9,056	7,833	6
Linn	31,398	31,600	36	31,418	29,111	110
Louisa	2,543	1,819	2,518	1,592
Lucas	2,415	2,243	2	2,396	2,019	2
Lyon	3,945	1,603	1	3,961	1,391	3
Madison	3,076	2,499	5	3,136	2,176	4
Mahaska	5,508	4,053	7	5,289	3,427	30
Marion	5,739	5,094	9	5,667	4,751	16
Marshall	7,910	8,507	19	8,802	6,435	46
Mills	3,061	1,297	1	3,058	1,173	3
Mitchell	3,402	2,271	1	3,419	2,037	2
Monona	2,883	2,520	1	2,939	2,270	1
Monroe	2,161	2,326	2	2,158	2,145	2
Montgomery	4,186	2,070	2	4,182	1,899	2
Muscataine	7,062	4,836	10	7,967	4,329	7
O'Brien	5,164	2,591	2	5,237	2,299	2
Osceola	2,379	1,565	2,414	1,323	1

Votes cast in the General Election Nov. 5, 1968, for Governor and Lieutenant Governor—Continued.

COUNTIES	GOVERNOR			LIEUTENANT GOVERNOR		
	Ray (Rep.)	Franzenburg (Dem.)	Miller (Prohib.)	Jepsen (Rep.)	Frommelt (Dem.)	Pearson (Prohib.)
Page.....	5,984	2,429	5	6,002	2,194	6
Palo Alto.....	2,998	2,930	2,881	2,709
Plymouth.....	5,802	3,866	5,907	3,230
Pocahontas.....	2,766	2,682	2,748	2,164	20
Polk.....	53,399	58,717	84	52,881	54,197	126
Pottawattamie.....	16,975	10,175	49	16,642	9,731	150
Poweshiek.....	4,263	3,744	7	4,402	3,183	9
Ringgold.....	1,910	1,391	1	1,873	1,169	2
Sac.....	3,886	2,721	3	3,936	2,223	3
Scott.....	29,361	23,897	60	33,566	18,985	64
Shelby.....	3,825	2,666	3	3,851	2,467	6
Sioux.....	9,431	2,751	9,456	2,338	2
Story.....	12,907	10,425	16	13,085	9,113	24
Tama.....	4,308	4,754	5	4,778	3,824	11
Taylor.....	2,716	1,704	2,748	1,437	1
Union.....	3,368	2,371	3	3,437	2,102	3
Van Buren.....	2,252	1,500	4	2,166	1,318	5
Wapello.....	8,298	9,852	16	8,171	9,239	27
Warren.....	5,523	5,509	7	5,741	4,956	8
Washington.....	4,649	3,142	2	4,828	2,655	4
Wayne.....	2,575	1,868	1	2,571	1,721
Weber.....	9,243	9,386	17	8,960	8,509	41
Winneshago.....	3,439	2,347	3,466	2,058	1
Winneshiek.....	5,371	3,693	2	5,156	3,575	1
Woodbury.....	20,724	19,853	68	21,296	17,789	55
Worth.....	2,258	2,021	1	2,254	1,770	1
Wright.....	4,144	3,179	11	4,092	2,782	26
Total.....	614,328	521,216	938	618,929	460,556	1,424

For Secretary of State and Auditor of State

COUNTIES	SECRETARY OF STATE			AUDITOR OF STATE		
	Synhorst (Rep.)	Dodds (Dem.)	Work (Prohib.)	Smith (Rep.)	Kelly (Dem.)	Buchholz (Prohib.)
Adair.....	2,908	1,432	3	2,822	1,456	7
Adams.....	1,816	1,022	2	1,746	1,067	1
Allamakee.....	4,478	2,184	2	4,401	2,235	2
Appanoose.....	3,785	2,968	4	3,757	2,960	4
Audubon.....	2,513	1,605	2,384	1,704	2
Benton.....	5,181	3,568	14	4,865	3,744	31
Black Hawk.....	26,999	20,354	37	26,171	20,961	67
Boone.....	5,657	4,399	45	5,535	4,437	42
Bremer.....	5,609	2,317	8	5,256	2,492	45
Buchanan.....	4,841	3,367	3	4,621	3,512	3
Buena Vista.....	5,082	2,640	11	5,395	2,798	22
Butler.....	4,583	1,013	3	4,500	1,016	10
Calhoun.....	3,737	2,042	13	3,587	2,079	16
Carroll.....	4,022	4,263	7	3,690	4,418	15
Cass.....	5,212	1,976	17	5,107	1,998	28
Cedar.....	4,695	2,561	1	4,550	2,586	2
Cerro Gordo.....	11,023	8,227	17	10,802	8,331	29
Cherokee.....	4,582	2,540	1	4,441	2,639	1
Chickasaw.....	3,645	2,730	3,456	2,863
Clarke.....	2,153	1,575	2,113	1,591
Clay.....	4,479	2,290	5	4,258	2,477	7
Clayton.....	5,167	3,062	7	4,981	3,190	11
Clinton.....	12,034	8,786	29	11,951	8,830	18
Crawford.....	4,068	2,585	23	3,971	2,665	20
Dallas.....	5,863	4,852	9	5,698	4,976	8
Davis.....	2,092	1,935	1	2,061	1,912	1
Decatur.....	2,310	1,905	2,298	1,922
Delaware.....	4,631	2,655	4	4,456	2,765	3
Des Moines.....	7,700	11,750	18	8,569	10,466	13
Dickinson.....	3,511	1,947	12	3,413	1,988	13
Dubuque.....	13,227	10,812	66	12,952	17,014	48
Emmet.....	3,563	1,881	7	3,480	1,874	7
Fayette.....	7,261	3,872	5	6,918	4,061	3
Floyd.....	4,959	2,851	10	4,850	2,922	12
Franklin.....	3,671	1,450	2	3,545	1,466	4
Fremont.....	2,370	1,614	2	2,374	1,578	5
Greene.....	3,258	1,673	19	3,091	1,736	27
Grundy.....	4,742	1,509	1	4,554	1,706
Guthrie.....	3,395	1,896	3	3,264	1,870	5
Hamilton.....	4,661	2,686	9	4,522	2,723	18
Hancock.....	3,535	1,926	8	3,525	1,931	13
Hardin.....	5,202	2,781	11	4,947	2,874	9
Harrison.....	3,822	2,506	3,761	2,558
Henry.....	4,394	2,920	1	4,652	2,550	2
Howard.....	3,091	2,303	1	2,947	2,398	1
Humboldt.....	3,324	1,861	12	3,212	1,908	4
Ida.....	2,683	1,418	1	2,585	1,442	2
Iowa.....	4,204	2,300	12	3,965	2,433	4
Jackson.....	4,065	3,072	15	3,878	3,168	32
Jasper.....	8,229	6,380	15	7,890	6,576	16
Jefferson.....	4,118	2,244	3	4,017	2,242	3
Johnson.....	12,079	12,334	23	11,539	12,608	33
Jones.....	4,783	3,162	6	4,569	3,315	7
Keokuk.....	3,672	2,628	4	3,417	2,840	5
Kossuth.....	5,201	4,055	6	5,125	4,233	6
Lee.....	8,849	8,232	6	9,043	7,952	5
Linn.....	32,927	27,610	43	31,658	28,617	69
Louisa.....	2,543	1,712	2,597	1,589
Lucas.....	2,635	1,891	1	2,571	1,925	1
Lyon.....	4,104	1,314	3	3,974	1,369	2
Madison.....	3,270	2,043	6	3,226	2,074	6
Mahaska.....	5,885	3,001	7	5,440	3,247	7
Marion.....	6,195	4,377	9	5,794	4,559	10
Marshall.....	9,416	5,727	33	9,108	5,822	40
Mills.....	3,011	1,211	2	2,970	1,220	2
Mitchell.....	3,682	1,809	3,474	1,927
Monona.....	3,014	2,215	1	2,835	2,344	1
Monroe.....	2,326	2,027	2	2,207	2,082	3
Montgomery.....	4,158	1,902	2	4,116	1,824	1
Muscataine.....	7,677	4,454	18	7,537	4,529	12
O'Brien.....	5,528	2,015	1	5,302	2,146	3
Osceola.....	2,546	1,218	1	2,399	1,314

Votes cast in the General Election Nov. 5, 1968 for Secretary of State and Auditor of State—Continued.

COUNTIES	SECRETARY OF STATE			AUDITOR OF STATE		
	Synhorst (Rep.)	Dodds (Dem.)	Work (Prohib.)	Smith (Rep.)	Kelly (Dem.)	Buchholz (Prohib.)
Page.....	6,003	2,180	5	5,967	2,222	3
Palo Alto.....	3,108	2,519	2,940	2,627
Plymouth.....	6,392	2,988	3	5,779	3,367	2
Pocahontas.....	2,914	2,018	10	2,771	2,093	11
Polk.....	58,089	49,292	103	55,391	51,326	110
Pottawattamie.....	16,423	10,956	74	16,297	10,039	89
Poweshiek.....	4,749	2,859	12	4,454	3,059	7
Ringgold.....	1,928	1,135	1	1,894	1,133	2
Sac.....	4,128	2,056	7	3,992	2,134	5
Scott.....	27,322	23,782	83	27,332	23,670	76
Shelby.....	3,828	2,495	5	3,738	2,541	2
Sioux.....	9,877	2,101	1	9,482	2,274
Story.....	13,763	8,406	21	13,290	8,710	31
Tama.....	5,033	3,574	12	4,825	3,704	10
Taylor.....	2,095	1,493	2,624	1,488
Union.....	3,545	1,982	3	3,491	2,014	10
Van Buren.....	2,290	1,340	6	2,311	1,266	5
Wapello.....	8,414	9,064	27	8,296	9,028	45
Warren.....	6,213	4,455	9	5,979	4,626	7
Washington.....	5,015	2,415	6	4,884	2,560	1
Wayne.....	2,637	1,668	2,617	1,667	1
Webster.....	9,615	7,921	38	9,409	8,015	34
Winneshago.....	3,578	1,936	3,608	1,892
Winneshiek.....	5,588	3,142	1	5,356	3,248	1
Woodbury.....	21,647	17,352	70	20,390	18,331	58
Worth.....	2,413	1,610	2,351	1,647
Wright.....	4,422	2,509	16	4,247	2,578	17
Total.....	637,860	449,290	1,186	618,400	458,542	1,376

For Treasurer of State and Secretary of Agriculture

COUNTIES	TREASURER OF STATE		SECRETARY OF AGRICULTURE		
	Baringer (Rep.)	Cruise (Dem.)	Liddy (Rep.)	Owen (Dem.)	Woods (Prohib.)
Adair.....	2,627	1,637	2,711	1,644	1
Adams.....	1,310	1,672	1,740	1,166
Allamakee.....	4,558	2,068	4,424	2,290	2
Appanoose.....	3,598	3,145	3,102	3,881	1
Audubon.....	2,271	1,781	2,388	1,819
Benton.....	4,865	3,670	4,734	4,018	12
Black Hawk.....	26,144	20,863	25,815	21,527	42
Boone.....	5,090	4,664	5,135	4,934	36
Bremer.....	5,348	2,383	5,211	2,700	15
Buchanan.....	4,847	3,298	4,491	3,711	2
Buena Vista.....	5,359	2,776	5,411	2,978	11
Butler.....	4,469	1,648	4,401	1,812	8
Calhoun.....	3,408	2,137	3,497	2,324	12
Carroll.....	3,484	4,506	3,711	4,653	2
Cass.....	4,895	2,220	5,034	2,168	14
Cedar.....	4,431	2,598	4,377	2,847
Cerro Gordo.....	10,631	8,404	10,619	8,653	17
Cherokee.....	4,326	2,675	4,316	2,843	2
Chickasaw.....	3,557	2,755	3,471	2,952
Clarke.....	1,943	1,701	1,948	1,868
Clay.....	4,122	2,496	4,167	2,685	8
Clayton.....	5,163	2,953	5,074	3,240	4
Clinton.....	11,588	9,051	11,776	9,020	18
Crawford.....	3,656	2,809	3,798	2,945	20
Dallas.....	5,454	5,105	5,442	5,185	7
Davis.....	1,983	1,973	2,020	2,045
Decatur.....	2,115	2,026	2,110	2,171
Delaware.....	4,487	2,683	4,391	2,952	3
Des Moines.....	8,628	10,248	8,849	10,265	11
Dickinson.....	3,259	2,048	3,267	2,223	6
Dubuque.....	12,805	16,655	12,681	17,177	41
Emmet.....	3,453	1,895	3,408	2,019	5
Fayette.....	7,836	3,442	6,827	4,398	3
Floyd.....	4,815	2,930	4,789	3,037	5
Franklin.....	3,473	1,504	3,419	1,815	1
Fremont.....	2,226	1,704	2,290	1,699
Greene.....	2,990	1,769	3,085	1,951	12
Grundy.....	4,449	1,806	4,405	1,995
Guthrie.....	3,098	1,951	3,155	2,106	3
Hamilton.....	4,288	2,812	4,310	3,087	21
Hancock.....	3,357	1,967	3,406	2,099	12
Hardin.....	4,754	2,963	4,723	3,357	10
Harrison.....	3,706	2,559	3,683	2,701
Henry.....	4,630	2,539	4,651	2,657	3
Howard.....	3,015	2,302	2,964	2,476	1
Humboldt.....	3,107	1,941	3,159	2,043	9
Ida.....	2,445	1,537	2,463	1,664
Iowa.....	3,933	2,388	3,734	2,617	4
Jackson.....	3,851	3,101	3,930	3,241	17
Jasper.....	7,618	6,583	7,605	6,959	13
Jefferson.....	3,932	2,284	4,059	2,303	4
Johnson.....	11,249	12,736	11,304	12,842	25
Jones.....	4,500	3,376	4,482	3,560	5
Keokuk.....	3,387	2,777	3,422	2,928	4
Kossuth.....	5,033	5,240	5,078	4,398	5
Lee.....	8,714	8,180	9,109	7,985	4
Linn.....	31,406	28,298	30,385	30,033	61
Louisa.....	2,543	1,609	2,580	1,664
Lucas.....	2,453	1,992	2,438	2,130	1
Lyon.....	3,936	1,399	3,054	1,437	2
Madison.....	2,902	2,256	3,000	2,306	9
Mahaska.....	5,062	3,449	5,278	3,689	9
Marion.....	5,437	4,810	5,602	4,894	3
Marshall.....	8,802	6,010	8,825	6,312	28
Mills.....	2,872	1,296	2,925	1,335	8
Mitchell.....	3,463	1,916	3,460	1,982
Monona.....	2,807	2,345	2,869	2,381	2
Monroe.....	2,062	2,101	2,040	2,350	2
Montgomery.....	3,895	2,160	3,992	2,094	13
Muscatine.....	7,530	4,472	7,517	4,636	11
O'Brien.....	5,170	2,213	5,170	2,346	2

**Votes cast in the General Election Nov. 5, 1968, for Treasurer of State
and Secretary of Agriculture—Continued.**

COUNTIES	TREASURER OF STATE		SECRETARY OF AGRICULTURE		
	Baringer (Rep.)	Cruise (Dem.)	Liddy (Rep.)	Owen (Dem.)	Woods (Prohib.)
Osceola.....	2,357	1,322	2,399	1,373	1
Page.....	5,823	2,357	5,878	2,380	7
Palo Alto.....	2,923	2,590	2,984	2,712	
Plymouth.....	5,828	3,215	6,007	3,340	1
Pocahontas.....	2,730	2,053	2,796	2,187	10
Polk.....	51,847	52,480	52,508	53,975	152
Pottawattamie.....	16,236	10,129	16,097	10,242	92
Poweshiek.....	4,341	3,107	4,306	3,336	7
Ringgold.....	1,727	1,260	1,877	1,303	2
Sac.....	3,785	2,151	3,854	2,404	5
Scott.....	26,779	23,783	27,188	23,632	77
Shelby.....	3,616	2,597	3,710	2,626	3
Sioux.....	9,480	2,250	9,448	2,387	1
Story.....	12,928	8,659	12,489	9,646	32
Tama.....	4,631	3,854	4,638	3,993	7
Taylor.....	2,287	1,844	2,600	1,634	7
Union.....	3,197	2,308	3,396	2,163	3
Van Buren.....	2,222	1,307	2,378	1,353	4
Wapello.....	7,998	9,175	7,977	9,575	24
Warren.....	5,567	4,925	5,478	5,257	6
Washington.....	4,756	2,669	4,740	2,816	1
Wayne.....	2,513	1,726	2,361	2,013	2
Webster.....	8,787	8,264	9,101	8,454	32
Winneshago.....	3,410	1,999	3,444	2,100	
Winneshiek.....	5,607	3,106	5,300	3,485	2
Woodbury.....	20,668	17,925	20,670	18,252	58
Worth.....	2,199	1,742	2,281	1,804	
Wright.....	4,101	2,634	4,198	2,763	12
Total.....	602,921	463,691	604,065	483,396	1,155

For Attorney General and Judge of the Supreme Court

COUNTIES	ATTORNEY GENERAL			JUDGE OF THE SUPREME COURT— Hon. Clay LeGrand	
	Turner (Rep.)	Johnston (Dem.)	Murray (Prohib.)	Affirmative	Negative
Adair.....	2,775	1,550	1	2,701	835
Adams.....	1,802	1,072	1	1,487	507
Allamakee.....	4,338	2,303	2	3,869	1,678
Appanoose.....	3,570	3,259	1	3,645	1,310
Audubon.....	2,361	1,754	1	2,624	811
Benton.....	4,596	4,037	33	2,115	1,059
Black Hawk.....	25,329	22,056	79	15,450	4,730
Boone.....	5,100	4,783	75	2,751	1,181
Bremer.....	5,117	2,685	30	3,150	1,511
Buchanan.....	4,476	3,671	3	5,398	1,081
Buena Vista.....	5,379	2,853	29	2,921	841
Butler.....	4,412	1,744	16	1,610	1,032
Calhoun.....	3,364	2,311	30	1,308	829
Carroll.....	3,598	4,570	25	2,262	1,027
Cass.....	5,063	2,092	17	2,240	757
Cedar.....	4,368	2,788	1	5,363	1,284
Cerro Gordo.....	10,437	8,732	49	2,509	981
Cherokee.....	4,374	2,737	2	4,654	1,492
Chickasaw.....	3,447	2,905	3,889	1,279
Clarke.....	2,028	1,692	2,124	805
Clay.....	4,285	2,469	27	2,247	409
Clayton.....	4,756	3,414	10	2,210	1,767
Clinton.....	11,566	9,129	25	6,236	1,256
Crawford.....	3,776	2,749	45	1,420	597
Dallas.....	5,408	5,275	18	2,852	723
Davis.....	1,998	2,006	2,410	800
Decatur.....	2,185	1,993	2	2,247	977
Delaware.....	4,296	2,943	4	4,172	1,741
Des Moines.....	8,603	10,403	23	14,956	2,455
Dickinson.....	3,244	2,098	20	2,142	500
Dubuque.....	12,364	17,740	100	8,166	1,790
Emmet.....	3,409	1,994	7	3,744	875
Fayette.....	6,701	4,384	6	7,595	2,204
Floyd.....	4,778	3,008	15	1,907	693
Franklin.....	3,314	1,713	8	1,103	440
Fremont.....	2,417	1,658	2	2,580	662
Greene.....	2,995	1,888	34	1,385	491
Grundy.....	4,413	1,897	3	3,852	1,807
Guthrie.....	3,174	2,033	1	3,290	968
Hamilton.....	4,300	2,941	27	1,893	802
Hancock.....	3,303	2,077	23	1,228	701
Hardin.....	4,666	3,195	13	2,123	914
Harrison.....	3,899	2,415	3,646	1,096
Henry.....	4,566	2,654	3	4,861	1,035
Howard.....	2,930	2,447	1	3,168	1,316
Humboldt.....	3,038	2,070	25	2,008	625
Ida.....	2,516	1,548	2,842	827
Iowa.....	3,733	2,610	13	1,932	1,096
Jackson.....	3,736	3,246	43	2,230	650
Jaasper.....	7,453	7,007	27	4,204	2,419
Jefferson.....	3,872	2,451	3	4,180	1,613
Johnson.....	10,445	13,934	40	10,854	2,437
Jones.....	4,482	3,501	6	4,728	1,698
Keokuk.....	3,381	2,882	5	3,603	1,419
Kossuth.....	4,923	4,457	23	2,926	1,005
Lee.....	8,662	8,291	4	11,661	2,870
Linn.....	29,719	30,447	94	22,305	6,256
Louisa.....	2,534	1,645	2,782	725
Lucas.....	2,444	2,088	1	2,848	931
Lyon.....	3,976	1,350	4	3,344	1,155
Madison.....	2,997	2,300	11	3,342	695
Mahaska.....	5,081	3,613	10	2,312	1,312
Marion.....	5,455	4,903	20	3,820	1,081
Marshall.....	8,562	6,431	84	4,341	1,914
Mills.....	3,057	1,160	2	2,807	812
Mitchell.....	3,485	1,905	1	3,586	1,015
Monona.....	2,950	2,252	1	3,619	832
Monroe.....	2,103	2,212	4	2,686	1,041
Montgomery.....	4,156	1,903	2	3,799	1,067
Muscatine.....	7,451	4,588	18	2,923	629

Votes cast in the General Election Nov. 5, 1968, for Attorney General and Judge of the Supreme Court—Continued.

COUNTIES	ATTORNEY GENERAL			JUDGE OF THE SUPREME COURT— Hon. Clay LeGrand	
	Turner (Rep.)	Johnston (Dem.)	Murray (Prohib.)	Affirmative	Negative
O'Brien.....	5,240	2,224	5	4,969	1,497
Osceola.....	2,354	1,331	1	2,404	927
Pago.....	5,976	2,233	6	4,918	1,580
Palo Alto.....	2,918	2,648	3,509	939
Plymouth.....	5,864	3,247	1	5,700	2,102
Pocahontas.....	2,658	2,228	30	1,488	585
Polk.....	51,403	55,804	191	40,242	11,569
Pottawattamie.....	16,810	9,877	54	4,866	1,513
Poweshiek.....	4,163	3,404	10	2,449	1,264
Ringgold.....	1,844	1,186	1	1,638	521
Sac.....	3,941	2,191	4	3,919	1,435
Scott.....	26,908	23,691	106	22,273	3,313
Shelby.....	3,797	2,508	5	1,403	388
Sioux.....	9,430	2,335	1	7,302	2,769
Story.....	12,090	9,918	57	7,963	1,907
Tama.....	4,472	4,092	31	2,115	1,198
Taylor.....	2,677	1,502	1	2,061	883
Union.....	3,390	2,109	5	1,794	758
Van Buren.....	2,182	1,371	6	2,050	810
Wapello.....	7,914	9,459	24	3,875	1,727
Warren.....	5,448	5,169	8	7,596	1,521
Washington.....	4,665	2,817	4	4,807	1,707
Wayne.....	2,506	1,779	1	2,273	952
Webster.....	8,729	8,640	91	5,732	2,090
Winneshago.....	3,406	2,083	2	3,485	860
Winneshiek.....	5,295	3,385	2	5,161	2,103
Woodbury.....	20,417	18,265	110	17,075	2,424
Worth.....	2,233	1,769	2,730	768
Wright.....	4,081	2,740	28	2,035	948
Total.....	596,302	482,876	2,038	457,107	139,831

Votes Cast in General Election Nov. 5, 1968, by Counties for Amendments to Constitution.

COUNTIES	AMENDMENT TO THE CONSTITUTION (S. J. R. 8) (Reapportionment)		AMENDMENT TO THE CONSTITUTION (S. J. R. 10) (G. A. Compensation)		AMENDMENT TO THE CONSTITUTION (S. J. R. 4) (Annual Sessions)		AMENDMENT TO THE CONSTITUTION (S. J. R. 2) (Item Veto)		AMENDMENT TO THE CONSTITUTION (S. J. R. 1) (Home Rule)	
	For	Against	For	Against	For	Against	For	Against	For	Against
Adair.....	1,477	1,973	1,989	2,300	1,284	2,138	1,632	1,863		
Adams.....	1,952	1,104	1,071	1,243	1,923	1,249	1,183	1,683		
Allamore.....	2,061	3,642	3,642	3,679	1,776	3,704	2,236	3,510		
Appanoose.....	2,896	2,387	2,665	2,706	2,516	2,429	2,235	2,265		
Audubon.....	1,622	2,021	2,021	2,204	1,087	2,190	1,663	1,726		
Benton.....	3,260	3,492	3,492	3,788	2,601	3,369	3,603	3,399		
Black Hawk.....	25,044	12,163	12,163	16,897	22,316	10,484	24,906	7,922		
Boone.....	3,943	2,817	2,817	2,863	3,613	2,804	4,017	2,376		
Bremer.....	3,592	2,683	2,683	2,980	3,512	2,748	3,721	2,025		
Buchanan.....	3,946	3,626	3,626	3,444	2,942	3,778	4,079	3,170		
Buena Vista.....	2,888	2,766	2,766	2,132	3,336	2,571	3,177	1,670		
Butler.....	1,417	1,986	1,986	1,113	2,310	2,571	3,177	1,670		
Calhoun.....	1,670	1,955	1,955	2,042	1,354	2,586	1,831	2,064		
Carroll.....	1,792	1,754	1,754	2,429	1,541	1,794	2,031	1,281		
Cass.....	3,127	1,778	1,778	2,459	2,787	2,177	3,822	1,652		
Cedar.....	2,153	2,457	2,457	2,623	1,686	2,436	2,476	1,537		
Cerro Gordo.....	6,409	3,685	3,685	2,660	3,081	3,312	3,666	2,716		
Cherokee.....	2,877	3,319	3,319	3,811	5,724	3,367	6,719	2,440		
Chickasaw.....	2,823	2,842	2,842	3,111	2,669	3,118	3,360	2,602		
Chickasaw.....	2,411	2,652	2,652	3,088	2,184	2,868	2,692	2,481		
Clarke.....	1,156	2,655	2,655	2,192	1,106	1,893	1,275	1,743		
Clay.....	2,402	1,361	1,361	1,927	1,853	1,726	2,621	1,192		
Clayton.....	2,431	2,654	2,654	3,421	2,089	3,205	2,707	2,368		
Clinton.....	3,090	1,643	1,643	3,550	1,965	3,205	2,401	2,234		
Crawford.....	2,120	6,293	6,293	1,171	6,908	4,234	7,056	2,887		
Dallas.....	3,666	1,970	1,970	1,896	3,071	1,935	3,700	1,985		
Davis.....	1,438	1,932	1,932	1,890	1,811	2,670	1,520	1,579		
Decatur.....	1,445	1,681	1,681	1,712	1,289	1,700	2,401	1,985		
Delaware.....	3,236	4,293	4,293	3,852	1,362	1,828	1,963	1,661		
Des Moines.....	2,874	3,136	3,136	3,653	2,552	3,622	2,935	3,217		
Dickinson.....	12,128	4,236	4,236	11,610	11,352	5,177	12,232	4,687		
Dubuque.....	2,054	1,246	1,246	1,639	1,722	1,645	1,232	1,984		
Dwight.....	14,248	3,967	3,967	12,783	13,382	1,645	14,331	3,187		
Emmet.....	1,741	2,436	2,436	4,021	2,218	2,087	2,652	1,603		
Fayette.....	4,964	4,738	4,738	4,063	4,069	4,833	5,344	3,930		
Floyd.....	2,648	2,104	2,104	2,679	2,286	1,980	2,919	1,366		
Franklin.....	1,633	1,343	1,343	1,297	1,447	1,644	1,782	1,264		
Greene.....	1,551	1,383	1,383	1,411	1,220	1,763	1,770	1,352		
Greene.....	1,256	1,511	1,511	1,593	1,816	1,516	2,213	1,112		
Grundy.....	2,004	3,172	3,172	1,942	1,801	3,540	2,259	3,188		
Guthrie.....	1,750	2,672	2,672	1,524	1,426	1,977	1,939	2,609		

Votes Cast in General Election Nov. 5, 1968, by Counties for Amendments to Constitution—Continued.

COUNTIES	AMENDMENT TO THE CONSTITUTION (S. J. R. 8) (Reapportionment)		AMENDMENT TO THE CONSTITUTION (S. J. R. 10) (G. A. Compensation)		AMENDMENT TO THE CONSTITUTION (S. J. R. 4) (Annual Sessions)		AMENDMENT TO THE CONSTITUTION (S. J. R. 2) (Item Veto)		AMENDMENT TO THE CONSTITUTION (S. J. R. 1) (Home Rule)	
	For	Against	For	Against	For	Against	For	Against	For	Against
Hamilton.....	2,746	1,812	2,036	2,604	1,858	2,993	2,390	2,309	2,897	1,744
Hancock.....	1,487	1,973	2,056	2,051	1,132	2,055	1,234	1,878	1,085	1,380
Hardin.....	2,766	1,447	2,136	2,093	2,001	2,283	2,272	2,013	2,870	1,413
Harrison.....	2,431	1,623	2,456	2,031	2,712	1,920	1,986	2,269	2,746	1,812
Henry.....	3,473	2,641	3,482	2,693	3,176	3,183	3,173	2,882	3,085	2,445
Howard.....	1,026	2,327	1,482	2,599	1,670	2,766	1,481	2,648	1,950	2,269
Humboldt.....	2,074	1,341	1,615	1,943	1,498	1,956	1,695	1,798	2,239	1,216
Ia.....	1,683	1,341	1,615	1,788	1,792	1,790	1,599	1,775	2,266	1,423
Jackson.....	2,009	2,000	1,845	2,685	1,683	2,853	1,818	2,666	2,255	2,166
Jasper.....	2,184	4,452	2,697	3,939	1,941	1,850	1,904	1,812	2,355	1,342
Keokuk.....	5,401	2,894	3,348	3,383	3,883	6,692	4,370	5,601	5,649	4,228
Jefferson.....	2,577	2,894	2,164	3,340	2,057	3,718	2,013	3,456	2,644	3,019
Johnson.....	14,188	3,314	12,754	5,822	12,966	5,904	13,356	4,104	14,451	3,897
Jones.....	3,589	3,314	3,053	2,758	1,994	3,110	1,958	2,851	3,869	3,175
Keokuk.....	2,232	2,995	2,084	3,191	1,994	3,110	2,896	2,881	2,361	1,948
Kossuth.....	3,439	4,202	3,043	3,191	2,464	8,836	7,984	5,571	3,384	2,742
Lee.....	3,037	4,315	2,943	5,319	8,836	15,895	27,961	12,490	31,224	9,418
Linn.....	30,514	6,318	24,247	16,048	25,532	8,532	27,961	12,490	31,224	9,418
Louis.....	1,726	1,693	1,534	1,725	1,568	1,983	1,529	1,741	1,854	1,566
Lucas.....	1,848	1,995	1,690	1,830	1,309	2,389	1,007	1,963	1,878	1,742
Lyon.....	2,742	1,995	1,990	1,940	2,250	1,875	1,771	1,965	2,435	1,539
Madison.....	1,765	2,823	1,721	2,282	1,679	2,737	1,631	2,323	2,180	2,181
Mahaska.....	3,231	2,683	2,927	3,131	2,307	3,547	2,771	2,925	3,323	2,263
Marion.....	4,213	3,982	2,684	4,096	3,083	4,067	3,613	3,451	4,418	2,607
Marshall.....	6,249	3,982	4,904	4,728	4,841	4,829	5,383	4,285	6,277	3,270
Mills.....	3,365	1,473	1,815	1,683	1,870	1,797	1,648	1,839	2,112	1,462
Mitchell.....	2,362	1,959	2,078	2,307	2,205	2,286	1,951	2,446	2,870	1,883
Monroe.....	2,395	1,822	2,185	1,849	2,500	1,772	2,026	2,446	4,237	1,711
Monroe.....	1,754	1,726	1,640	1,774	1,635	2,031	1,609	1,823	1,927	1,704
Monroe.....	7,754	2,174	2,106	2,474	2,176	2,809	2,121	2,413	2,737	2,053
Montgomery.....	5,472	1,834	3,883	3,140	3,985	3,119	4,458	2,536	5,192	1,890
Muscatine.....	1,973	1,834	3,083	3,176	3,289	3,171	2,954	3,309	3,783	1,553
O'Brien.....	3,348	1,815	1,889	1,693	1,537	1,631	1,306	1,764	1,690	1,277
Osceola.....	2,354	2,760	2,906	2,773	3,000	3,407	2,685	3,133	3,614	2,690
Palo Alto.....	2,963	2,644	2,362	2,493	2,305	2,553	2,086	2,065	2,540	2,209
Plymouth.....	1,263	3,140	3,598	2,717	3,077	3,007	3,559	3,703	4,570	3,013
Pocahontas.....	1,640	1,195	1,317	3,325	4,045	3,007	3,559	2,190	1,931	1,608
Polk.....	54,245	10,668	40,889	32,864	38,217	36,323	46,880	27,285	51,946	22,160
Pottawattamie.....	6,580	2,973	4,231	5,525	5,309	4,481	4,637	5,204	7,018	2,814

Votes Cast in General Election Nov. 5, 1968, by Counties for Amendments to Constitution—Continued.

COUNTIES	AMENDMENT TO THE CONSTITUTION (S. J. R. 8) (Reapportionment)		AMENDMENT TO THE CONSTITUTION (S. J. R. 10) (G. A. Compensation)		AMENDMENT TO THE CONSTITUTION (S. J. R. 4) (Annual Sessions)		AMENDMENT TO THE CONSTITUTION (S. J. R. 2) (Item Veto)		AMENDMENT TO THE CONSTITUTION (S. J. R. 1) (Home Rule)	
	For	Against	For	Against	For	Against	For	Against	For	Against
Poweshiek.....	3,360	2,061	2,491	3,046	2,468	2,025	2,789	2,748	3,404	2,062
Ringgold.....	832	1,623	789	1,468	771	1,699	703	1,537	1,010	1,340
Sac.....	2,585	2,504	2,408	2,619	2,478	2,841	2,254	2,707	2,925	2,289
Scott.....	24,456	6,105	20,426	10,270	22,536	8,459	22,171	8,662	24,850	6,118
Shelby.....	1,531	1,568	1,293	1,850	1,452	1,746	1,287	1,882	1,855	1,329
Sioux.....	5,630	3,368	5,063	4,011	5,814	3,715	4,863	4,156	6,263	3,090
Story.....	12,356	3,487	9,942	5,393	9,726	6,472	11,175	4,885	12,382	3,523
Tama.....	2,729	2,484	2,078	3,292	1,951	3,577	2,320	3,061	2,912	2,251
Taylor.....	1,132	1,955	1,194	1,915	1,669	2,085	1,066	2,068	1,403	1,777
Union.....	2,139	1,400	1,628	2,102	1,602	2,164	1,746	1,908	2,348	1,302
Van Buren.....	1,208	1,596	1,194	1,631	1,227	1,818	1,746	1,748	1,309	1,560
Wapello.....	5,088	2,612	3,978	4,361	3,850	4,951	5,011	3,419	5,703	2,747
Warren.....	5,029	3,457	5,271	4,011	4,804	4,712	5,115	4,183	5,643	3,600
Washington.....	3,232	3,069	2,974	3,373	2,955	3,666	2,685	3,070	3,483	3,016
Wayne.....	1,398	1,821	1,501	1,767	1,407	1,989	1,392	1,760	1,657	1,056
Webster.....	8,402	3,162	6,117	5,582	6,534	5,361	7,124	4,620	8,614	3,148
Winnebago.....	2,321	1,969	2,270	2,072	2,397	2,209	2,053	2,289	2,609	1,832
Winneshek.....	3,588	3,689	3,417	3,777	3,465	4,074	3,179	4,027	3,647	3,610
Woodbury.....	20,145	4,080	17,559	7,635	19,890	5,331	19,038	6,280	20,958	4,393
Worth.....	1,777	1,517	1,603	1,623	1,814	1,650	1,488	1,708	1,907	1,466
Wright.....	2,394	2,130	1,613	2,980	1,570	3,139	1,917	2,680	2,429	2,104
Total.....	469,449	263,886	389,435	380,277	394,258	366,591	411,472	328,273	486,749	256,236

For Representatives in Congress

FIRST DISTRICT

Counties	Schwengel (Rep.)	Schmid- hauser (Dem.)
Cedar.....	4,586	2,864
Des Moines.....	8,604	10,953
Henry.....	4,587	2,809
Iowa.....	3,890	2,964
Jefferson.....	4,198	2,409
Johnson.....	11,654	13,666
Lee.....	8,927	8,469
Louisa.....	2,014	1,787
Muscatine.....	7,530	4,939
Scott.....	27,025	25,964
Van Buren.....	2,350	1,365
Washington.....	4,848	2,860
Total.....	91,419	81,049

SECOND DISTRICT

Counties	Riley (Rep.)	Culver (Dem.)
Allamakee.....	3,993	2,935
Buchanan.....	3,981	4,578
Clayton.....	4,584	4,046
Clinton.....	10,364	11,381
Delaware.....	4,142	3,523
Dubuque.....	12,314	21,763
Fayette.....	5,982	5,605
Jackson.....	3,736	4,357
Jones.....	3,828	4,603
Linn.....	26,831	36,579
Winnebago.....	4,879	4,281
Total.....	84,634	103,651

THIRD DISTRICT

Counties	Gross (Rep.)	Van Eschen (Dem.)
Black Hawk.....	28,628	19,618
Bremer.....	5,871	2,342
Butler.....	4,511	1,940
Cerro Gordo.....	11,818	7,873
Chickasaw.....	3,959	2,586
Floyd.....	5,126	2,856
Franklin.....	3,840	1,623
Grundy.....	5,086	1,529
Hamilton.....	4,904	2,619
Hancock.....	3,842	1,849
Hardin.....	5,319	3,032
Howard.....	3,607	1,980
Mitchell.....	3,991	1,651
Winnebago.....	3,943	1,758
Worth.....	2,721	1,494
Wright.....	4,693	2,414
Total.....	101,839	57,164

FOURTH DISTRICT

Counties	Kyl (Rep.)	Bandstra (Dem.)
Appanoose.....	4,029	3,010
Benton.....	4,915	4,114
Clarke.....	2,109	1,736
Davis.....	2,497	1,727
Decatur.....	2,411	1,991
Jasper.....	7,553	7,343
Keokuk.....	3,667	2,845
Lucas.....	2,516	2,117
Mahaska.....	5,200	4,317
Marion.....	4,768	6,088
Marshall.....	8,982	6,866
Monroe.....	2,169	2,378
Poweshiek.....	4,412	3,491
Ringgold.....	1,980	1,290
Tama.....	4,786	4,021
Union.....	3,432	2,253
Wapello.....	9,682	8,569
Warren.....	5,478	5,239
Wayne.....	2,673	1,749
Total.....	83,259	71,134

FIFTH DISTRICT

Counties	Mahon (Rep.)	Smith (Dem.)
Boone.....	3,890	6,317
Polk.....	39,914	69,592
Story.....	10,005	12,520
Webster.....	6,901	11,157
Total.....	60,710	99,586

Votes Cast in the General Election Nov. 5, 1968, by Counties and Districts, for Representatives in Congress—Continued.

SIXTH DISTRICT

Counties	Mayne (Rep.)	O'Sullivan (Dem.)
Buena Vista.....	5,851	2,728
Calhoun.....	3,764	1,984
Cherokee.....	4,662	2,575
Clay.....	4,908	2,194
Dickinson.....	3,735	1,881
Emmet.....	3,768	1,674
Humboldt.....	3,363	1,792
Ida.....	2,813	1,375
Kossuth.....	5,406	3,993
Lyon.....	4,204	1,294
O'Brien.....	5,827	1,898
Osceola.....	2,688	1,220
Palo Alto.....	3,342	2,369
Plymouth.....	6,653	3,014
Pocahontas.....	3,005	2,084
Sac.....	4,266	2,045
Sioux.....	9,887	2,255
Woodbury.....	22,660	17,796
Total.....	100,802	54,171

SEVENTH DISTRICT

Counties	Scherle (Rep.)	Osho (Dem.)
Adair.....	2,982	1,363
Adams.....	1,931	980
Audubon.....	2,789	1,480
Carroll.....	4,347	4,149
Cass.....	5,426	1,955
Crawford.....	4,338	2,617
Dallas.....	5,960	4,734
Fremont.....	2,675	1,372
Greene.....	3,306	1,630
Guthrie.....	3,575	1,609
Harrison.....	4,114	2,282
Madison.....	3,299	1,949
Mills.....	3,602	846
Monona.....	3,102	2,017
Montgomery.....	4,438	1,798
Page.....	6,299	1,998
Pottawattamie.....	17,060	10,248
Shelby.....	4,085	2,339
Taylor.....	2,884	1,408
Total.....	87,212	46,774

For State Senator

Four Year Term

SECOND DISTRICT

Charles G. Mogged (R) Fairfield..... 7,955
Max E. Reno (D) Bonaparte 6,384

THIRD DISTRICT

Delmont Moffitt (R) Mystic 7,754
Donald S. McGill (D) Melrose..... 7,978

FOURTH DISTRICT

Quentin V. Anderson (R) Beaconfield 8,700
Franklin S. Main (D) Lamoni..... 6,982

FIFTH DISTRICT

James E. Briles (R) Corning.....12,918
Orval C. Walter (D) Lenox 6,188

TENTH DISTRICT

Lake M. Crookham (R) Oskaloosa.... 7,744
Bass Van Gilst (D) Oskaloosa..... 7,861

ELEVENTH DISTRICT

Charles O. Laverty (R) Indianola....10,846
Stanley M. Heaberlin (D)
Pleasantville10,536

TWELFTH DISTRICT

Joseph B. Flatt (R) Winterset11,146
Jay E. Howe (D) Greenfield 5,872

THIRTEENTH DISTRICT

(Subdistrict No. 2)

Jim Griffin (R) Council Bluffs..... 5,612
Gilbert E. Klefstad (D)
Council Bluffs 5,417

FIFTEENTH DISTRICT

(Subdistrict No. 1)

Harold A. Thordsen (R) Davenport...11,939
Joseph W. Cassidy (D) Walcott.....11,889

SEVENTEENTH DISTRICT

D. C. Nolan (R) Iowa City10,946
Minnette Doderer (D) Iowa City...14,034

TWENTIETH DISTRICT

(Subdistrict No. 1)

James R. Maggert (R) Ankeny..... 9,892
William D. Palmer (D) Des Moines...13,182

TWENTIETH DISTRICT

(Subdistrict No. 4)

Joseph G. Bertroche (R) Des Moines.. 5,282
Lee H. Gaudineer, Jr. (D)
Des Moines 8,122

TWENTY-FIRST DISTRICT

Leroy H. Petersen (R) Grimes.....10,014
Alan Shirley (D) Perry10,448

TWENTY-FOURTH DISTRICT

(Subdistrict No. 1)

Ralph W. Potter (R) Marion.....11,488
Myron B. Oxley (D) Marion..... 9,500
Scattering 2

TWENTY-SIXTH DISTRICT

John L. Mowry (R) Marshalltown.... 9,091
LaVern Hoelscher (D) Marshalltown 6,589

TWENTY-EIGHTH DISTRICT

Dean Arbuckle (R) Jefferson 8,692
George E. Uthe (D) Madrid 6,948

THIRTY-FIRST DISTRICT

Kenneth Parker (R) Lamont..... 8,169
John W. Patton (D) Aurora 7,419
Scattering 2

THIRTY-SECOND DISTRICT

(Subdistrict No. 3)

W. Charlene Conklin (R) Waterloo.. 9,479
James V. Gallagher (D) Waterloo.... 8,435

THIRTY-FIFTH DISTRICT

DeVere A. Freeman (R) Dayton..... 7,848
C. Joseph Coleman (D) Clare10,303

THIRTY-SEVENTH DISTRICT

(Subdistrict No. 1)

Charles K. Sullivan (R) Sioux City...10,073
Vincent S. Burke (D) Sioux City....10,057

THIRTY-EIGHTH DISTRICT

Leslie C. Klink (R) Elkader..... 8,011
Adolph W. Elvers (D) Elkader..... 7,299

THIRTY-NINTH DISTRICT

Floyd Gilley (R) Maynard10,662
H. L. Heying (D) West Union..... 9,599

FORTY-FIRST DISTRICT

Vernon H. Kyhl (R) Parkersburg...13,986

FORTY-SECOND DISTRICT

Leigh R. Curran (R) Mason City...11,436
James T. Shannon (D) Mason City.. 8,196

FORTY-THIRD DISTRICT

H. L. Ollenburg (R) Garner..... 9,005
John L. Buren (D) Forest City..... 6,491

FORTY-FOURTH DISTRICT

Wayne Keith (R) Algona 8,102
Donald W. Murray (D) Bancroft..... 6,903

FORTY-FIFTH DISTRICT

Walter B. Hammer (R) Estherville.... 8,675
John P. Kibbie (D) Emmetsburg..... 7,932

FORTY-SIXTH DISTRICT

J. Leslie Leonard (R) Linn Grove.... 8,669
Merle W. Hagedorn (D) Royal..... 6,747

FORTY-SEVENTH DISTRICT

J. Henry Lucken (R) LeMars.....10,569
Charles Wiley (D) LeMars..... 6,091

FORTY-EIGHTH DISTRICT

Marvin W. Smith (R) Paullina.....10,581
H. Kenneth Nurse (D) Hartley 6,414

FORTY-NINTH DISTRICT

Lucas J. DeKoster (R) Hull.....14,211

Special

FIFTEENTH DISTRICT

(Subdistrict No. 2)

Edward E. Nicholson (R) Davenport 2,623
Karl H. Hellman (D) Bettendorf.... 1,371
Scattering 9

TWENTY-FOURTH DISTRICT

(Subdistrict No. 3)

Roger D. Patton (R) Cedar Rapids.... 7,457
J. Don Weimer (D) Cedar Rapids...10,247

For State Representative

ADAIR and MADISON		CASS	
Andrew Varley (R) Stuart	6,024	Lester L. Kluever (R) Atlantic.....	5,156
Glenn V. Cline (D) Winterset.....	3,748	Charles E. Miller (D) Atlantic.....	2,274
ADAMS and MONTGOMERY		CEDAR	
Conrad Ossian (R) Red Oak.....	5,807	Howard A. Hamilton (R) Tipton.....	4,807
Elbert Hutchings (D) Red Oak.....	3,033	Paul E. Kennedy (D) Clarence.....	2,500
ALLAMAKEY		CERRO GORDO	
John C. Mendenhall (R) New Albin..	4,718	(Subdistrict No. 1)	
Robert R. Gruhn (D) Postville.....	1,882	Harold E. Wolfe (R) Clear Lake.....	5,688
APPANOOSE and DAVIS		Marvin R. Hrubes (D) Mason City...	4,335
Dewey E. Goode (R) Bloomfield.....	5,980	CERRO GORDO	
Ross S. Whisler (D) Centerville.....	4,991	(Subdistrict No. 2)	
AUDUBON and GUTHRIE		Murray C. Lawson (R) Mason City..	5,125
Harvey W. Johnson (R) Exira.....	5,627	Robert J. Clapsaddle (D) Mason City	4,323
Kenneth Robinson (D) Bayard.....	3,972	CHEROKEE	
Scattering	1	Harold V. Nelson (R) Aurelia.....	4,959
BENTON		Scattering	26
David E. Weichman (R) Newhall.....	4,493	CHICKASAW	
Harley S. Hanson (D) Vinton.....	4,444	George L. Shawver (R)	
BLACK HAWK		(Subdistrict No. 1)	
Willard R. Hansen (R) Cedar Falls..	6,304	Fredericksburg	3,275
Raymond C. Nichols (D) Cedar Falls	4,840	Michael K. Kennedy (D)	
BLACK HAWK		(Subdistrict No. 2)	
Donald E. Voorhees (R) Waterloo....	6,304	New Hampton	3,304
Gertrude S. Cohen (D) Waterloo.....	4,724	CLARKE and UNION	
BLACK HAWK		(Subdistrict No. 3)	
Delman L. Bowers (R) Waterloo.....	3,005	Perry L. Christensen (R) Kent.....	5,347
Fred W. Nolting (D) Waterloo.....	4,857	Harry C. Madden (D) Kent	4,071
BLACK HAWK		(Subdistrict No. 4)	
John R. Kramer (R) Waterloo.....	3,686	CLAY and DICKINSON	
Vernon A. Ewell (D)		Lester M. Freeman (R) Spirit Lake..	6,702
Elk Run Heights	4,365	Filmore Stoermer (D) Milford.....	6,169
BLACK HAWK		(Subdistrict No. 5)	
Donald L. Lippold (R) Waterloo.....	5,934	CLAYTON	
Charles J. Urban (D) Waterloo.....	4,033	Dale L. Tieden (R) Elkader	5,780
BOONE		George W. Leonard (D) Elkader.....	2,668
Earl R. Senholz (R) Boone.....	4,066	CLINTON	
Donald E. Baker (D) Boone.....	6,335	(Subdistrict No. 1)	
BREMER		John Camp (R) Bryant.....	6,884
Luern W. Kehe (R) Waverly.....	4,823	Harvey C. Frank (D) DeWitt.....	4,396
Clinton E. Berryhill (D) Readlyn.....	3,260	CLINTON	
BUCHANAN		(Subdistrict No. 2)	
Art Kitner (R) Independence.....	4,234	Charles H. Pelton (R) Clinton.....	5,402
Nelson L. Wehner (D) Independence	4,059	Edward J. Hutton (D) Clinton.....	4,617
BUENA VISTA		CRAWFORD	
Dennis L. Freeman (R) Storm Lake	5,746	Frank A. Crabb (R) Denison.....	3,805
Francis W. Urban (D) Newell.....	2,704	Herbert Moeller (D) Denison.....	3,479
BUTLER		DALLAS	
Charles E. Grassley (R)		Harold Hunter (R) Minburn.....	5,337
New Hartford	4,865	Norman Rodgers (D) Adel	5,469
CALHOUN		DECATUR and WAYNE	
William P. Winkelman (R) Lohrville	4,113	Homer L. Warren (R) Leon.....	4,430
Chester Sorenson (D) Somers	2,181	Arlo Hullinger (D) Leon	4,285
CARROLL		DELAWARE	
Romayne E. Huffman (R) Carroll....	4,149	James E. Patton (R) Manchester.....	3,705
Charles E. Knoblauch, Sr. (D)		Harold C. McCormick (D)	
Carroll	4,465	Manchester	3,785
CASS		DES MOINES	
(Subdistrict No. 1)		(Subdistrict No. 1)	
Charles P. Miller (D) Burlington....	5,753	Charles P. Miller (D) Burlington....	5,753
Scattering	23	Scattering	23
DES MOINES		DES MOINES	
(Subdistrict No. 2)		(Subdistrict No. 2)	
Kathleen Davis (R) Burlington.....	4,598	Lloyd F. Schmeiser (D) Burlington...	5,358
Lloyd F. Schmeiser (D) Burlington...	5,358		

DUBUQUE		JASPER	
(Subdistrict No. 1)		(Subdistrict No. 1)	
Raymond J. Miller (R) Dubuque.....	5,091	Collin M. Fritz (R) Newton.....	2,964
Gene V. Kennedy (D) Dubuque.....	5,900	William J. Gannon (D) Mingo.....	4,547
DUBUQUE		JASPER	
(Subdistrict No. 2)		(Subdistrict No. 2)	
George A. Forby (R) Dubuque.....	5,064	Norman Roorda (R) Monroe.....	3,830
Michael T. Blouin (D) Dubuque.....	7,304	Myron A. White (D) Grinnell.....	3,423
DUBUQUE		JEFFERSON AND VAN BUREN	
(Subdistrict No. 3)		(Subdistrict No. 1)	
Theodore R. Ellsworth (R) Dubuque.....	4,567	Floyd H. Millen (R) Farmington.....	7,061
Joseph W. Clark (D) Dubuque.....	4,279	Orvey C. Buck (D) Keosauqua.....	3,014
EMMET AND PALO ALTO		JOHNSON	
(Subdistrict No. 1)		(Subdistrict No. 1)	
Leo I. Sanders (R) Estherville.....	5,688	Earl M. Yoder (R) Iowa City.....	6,405
William B. Ridout (D) Estherville.....	5,315	Joseph C. Johnston (D) Iowa City.....	6,907
FAYETTE		JOHNSON	
(Subdistrict No. 1)		(Subdistrict No. 2)	
Maynard Menefee (R) Fayette.....	6,520	Edward Mezvinsky (D) Iowa City.....	6,811
Josephine M. Heying (D) West Union.....	4,824	Frank H. Bates (R) Iowa City.....	4,686
FLOYD		JONES	
(Subdistrict No. 1)		(Subdistrict No. 1)	
Ralph F. McCartney (R)		Roy A. Miller (R) Monticello.....	4,192
Charles City.....	5,322	John A. Holmes (D) Wyoming.....	4,032
A. Rae Melrose (D) Charles City.....	2,692		
FRANKLIN		KEOKUK	
(Subdistrict No. 1)		(Subdistrict No. 1)	
Floyd P. Edgington (R) Sheffield.....	3,748	Keith H. Dunton (D) Thornburg.....	3,882
Everett McCord (D) Iowa Falls.....	1,500		
FREMONT AND MILLS		KOSSUTH	
(Subdistrict No. 1)		(Subdistrict No. 1)	
William H. Harbor (R) Henderson.....	5,332	Karl E. Killsholm (R) Algona.....	4,559
A. Corby Fichter, Sr. (D) Randolph.....	2,904	Berl E. Priebe (D) Algona.....	5,236
Scattering.....	2		
GREENE		LEE	
(Subdistrict No. 1)		(Subdistrict No. 1)	
C. Raymond Fisher (R)		Carroll I. Redfern (R) Donnellson.....	4,268
Grand Junction.....	3,671	Adrian Brinck (D) West Point.....	4,647
		Scattering.....	1
GRUNDY		LEE	
(Subdistrict No. 1)		(Subdistrict No. 2)	
Harold O. Fischer (R) Wellsburg.....	5,238	Stanley T. Shepherd (R) Farmington.....	4,404
		Dolores Jo Kenworthy (D) Keokuk.....	3,944
HAMILTON		LINN	
(Subdistrict No. 1)		(Subdistrict No. 1)	
Clyde Rex (R) Ellsworth.....	3,851	Nathan F. Sorg (R) Marion.....	6,896
Edmund M. Seiser (D) Webster City.....	3,717	Donald F. Zeller (D) Palo.....	4,128
HANCOCK		LINN	
(Subdistrict No. 1)		(Subdistrict No. 2)	
Delwyn Stromer (R) Garner.....	3,971	Frances Palmer (R) Cedar Rapids.....	4,554
		Richard M. Radl (D) Lisbon.....	5,363
		Scattering.....	1
HARDIN		LINN	
(Subdistrict No. 1)		(Subdistrict No. 3)	
Richard W. Welden (R) Iowa Falls.....	4,927	Scott McIntyre, Jr. (R) Cedar Rapids.....	5,989
Leo L. Knight (D) Iowa Falls.....	3,382	Delores Cortez (D) Cedar Rapids.....	3,574
HARRISON		LINN	
(Subdistrict No. 1)		(Subdistrict No. 4)	
William E. Darrington (R) Persia.....	3,973	Frank Lippert (R) Cedar Rapids.....	2,917
Charles A. Korn (D) Logan.....	2,403	James D. Wells (D) Cedar Rapids.....	5,247
HENRY		LINN	
(Subdistrict No. 1)		(Subdistrict No. 5)	
Charles F. Strothman (R)		Ab Igram (R) Cedar Rapids.....	4,574
New London.....	4,451	Dale T. Crosier (D) Cedar Rapids.....	5,766
Clarence E. Pulse, Jr. (D)		Scattering.....	1
Mt. Pleasant.....	2,771		
HOWARD AND MITCHELL		LINN	
(Subdistrict No. 1)		(Subdistrict No. 6)	
Fred B. Hanson (R) Osage.....	6,478	Joan Lipsky (R) Cedar Rapids.....	8,389
Earl Johnson (D) Lime Springs.....	4,415	Doris Ann Peick (D) Cedar Rapids.....	3,683
HUMBOLDT AND POCAHONTAS		LOUISA AND MUSCATINE	
(Subdistrict No. 1)		(Subdistrict No. 1)	
Harold L. Knight (R) Humboldt.....	6,005	Clarence F. Schmarje (R) Muscatine.....	5,672
Paul D. Kampen (D) Ottosen.....	4,414	Edward C. Hoffbauer (D) Stockton.....	3,034
IDA AND SAC		LINN	
(Subdistrict No. 1)		(Subdistrict No. 1)	
J. Wesley Graham (R) Ida Grove.....	5,984		
J. Ralph Rauch (D) Auburn.....	4,861		
IOWA		LINCOLN	
(Subdistrict No. 1)		(Subdistrict No. 1)	
Rayman D. Logue (R) Marengo.....	4,647		
JACKSON		LINCOLN	
(Subdistrict No. 1)		(Subdistrict No. 1)	
Lynn F. Battles, Sr. (R) Maquoketa.....	4,105		
Richard J. Norpel, Sr. (D) Bellevue.....	3,878		

LOUISA AND MUSCATINE

(Subdistrict No. 2)
 Dean O. Corey (R) Morning Sun..... 4,661
 Herbert A. Sorenson (D) Wapello.... 3,027

LUCAS AND MONROE

J. E. King (R) Albion..... 4,381
 Tom Dougherty (D) Albion..... 4,577

LYON AND OSCEOLA

Irvin Bergman (R) Harris 6,609
 L. H. Severson (D) Rock Rapids..... 2,670

MAHASKA

George N. Pierson (R) Oskaloosa..... 5,089
 Keith Miller (D) New Sharon..... 3,815

MARION

Gerrit Van Roekel (R) Pella..... 5,441
 Jerry D. Oliver (D) Melcher..... 5,136

MARSHALL

(Subdistrict No. 1)
 William Hill (R) Marshalltown..... 4,686
 Gordon B. Burke (D) Marshalltown.. 2,430

MARSHALL

(Subdistrict No. 2)
 Elizabeth R. Miller (R) Marshalltown 4,374
 Paul E. Craig (D) Marshalltown..... 3,888

MONONA

Jewell O. Waugh (R) Whiting..... 3,078
 Linus P. Brenner (D) Mapleton..... 2,315

O'BRIEN

Walter W. P. Kruse (R) Sheldon..... 5,448
 Raymond H. Van Kekerix (D)
 Sheldon 2,123

PAGE

Leroy S. Miller (R) Shenandoah..... 5,991
 Harold L. Brown (D) Clarinda..... 2,320

PLYMOUTH

Gordon Stokes (R) LeMars..... 6,298
 Margery A. Bindner (D) LeMars..... 3,159

POLK

(Subdistrict No. 1)
 Jack D. Reynolds (R) Mitchellville.. 4,932
 Ed Skinner (D) Altoona 7,209

POLK

(Subdistrict No. 2)
 William Henry Huff III (R)
 Urbandale 6,771
 Kenneth W. Rittgers (D) Des Moines 6,452

POLK

(Subdistrict No. 3)
 Herbert H. Hauge (R) Des Moines.... 3,696
 Thomas A. Renda (D) Des Moines.... 5,827

POLK

(Subdistrict No. 4)
 Don D. Alt (R) West Des Moines.... 8,165
 Harry W. Beardsley (D)
 West Des Moines 5,853

POLK

(Subdistrict No. 5)
 Herbert W. Anderson (R)
 Des Moines 2,711
 Vernon N. Bennett (D) Des Moines.. 5,088

POLK

(Subdistrict No. 6)
 Earl W. Sutton (R) Des Moines..... 3,790
 Norman G. Jesse (D) Des Moines.... 4,870

POLK

(Subdistrict No. 7)
 Robert M. Kramer (R) Des Moines.. 5,696
 Bernard J. O'Malley (D) Des Moines 4,335

POLK

(Subdistrict No. 8)
 George F. Milligan (R) Des Moines.. 6,005
 F. Mac Danielson (D) Des Moines.... 4,269

POLK

(Subdistrict No. 9)
 Francis E. Price (R) Des Moines..... 1,374
 A. June Franklin (D) Des Moines.... 2,679

POLK

(Subdistrict No. 10)
 Louis A. Anania (R) Des Moines..... 2,904
 James T. Caffrey (D) Des Moines.... 4,469

POLK

(Subdistrict No. 11)
 Ben J. Gibson (R) Des Moines..... 4,543
 John Tapscott (D) Des Moines..... 4,867

POTTAWATTAMIE

(Subdistrict No. 1)
 Laverne W. Schroeder (R)
 McClelland 5,041
 Thomas E. Monahan (D)
 Council Bluffs 2,092

POTTAWATTAMIE

(Subdistrict No. 2)
 Maurice A. Van Nostrand (R) Avoca 5,135
 Paul M. Culton (D) Council Bluffs.. 2,844

POTTAWATTAMIE

(Subdistrict No. 3)
 Larry L. Perkins (R) Council Bluffs.. 2,806
 Billie D. Runyon (D) Council Bluffs 2,568

POTTAWATTAMIE

(Subdistrict No. 4)
 Richard H. Walter (R) Council Bluffs 2,789
 Donald N. Kimes (D) Council Bluffs 2,662

POWESHIEK

Clair Strand (R) Grinnell 5,202
 Scattering 3

RINGGOLD AND TAYLOR

Francis Folcey (R) Lenox 3,567
 Eldon L. Stroborg (D) Blockton..... 4,018

SCOTT

(Subdistrict No. 1)
 Alan D. Dugan (R) Davenport..... 4,985
 Walter Dietz (D) Walcott 6,134

SCOTT

(Subdistrict No. 2)
 Dorothy M. Goetsch (R) Davenport.. 3,772
 Robert E. Newton (D) Davenport.... 4,752

SCOTT

(Subdistrict No. 3)
 Trave E. O'Hearn (R) Davenport.... 5,136
 John E. Westburg (D) Davenport.... 3,768
 Scattering 2

SCOTT

(Subdistrict No. 4)
 Elizabeth Shaw (R) Davenport..... 5,702
 Helen F. Cleveland (D) Davenport.. 3,507

SCOTT

(Subdistrict No. 5)
 Edgar H. Holden (R) Davenport.... 7,531
 Karl H. Hellman (D) Bettendorf.... 5,635

SHELBY

Alfred Nielsen (R) Defiance 4,020
Joseph F. Jurschak (D) Portsmouth 2,519

SIoux

Elmer H. Den Herder (R) Sioux City 8,576
Margaret Schroeder (D) Rock Valley 3,320

STORY

(Subdistrict No. 1)

Rudy Van Dric (R) Ames 7,650
Andrew P. Nelson (D) Story City.... 5,032

STORY

(Subdistrict No. 2)

Ray C. Cunningham (R) Ames..... 5,097
Larry N. Larson (D) Ames 4,343

TAMA

Fred Mohrfeld (R) Toledo 4,815
Albert H. Detje (D) Traer..... 3,954

WApELLO

(Subdistrict No. 1)

Victor Goode (R) Ottumwa 4,303
Charles N. Poncey (D) Ottumwa..... 5,102

WApELLO

(Subdistrict No. 3)

Edna C. Lawrence (R) Ottumwa..... 3,464
James H. Schwartz (D) Ottumwa..... 4,743

WARREN

Lewis Johnson (R) Indianola 5,050
James I. Middleswart (D) Indianola 5,761

WASHINGTOn

Herbert L. Campbell (R)
Washington 4,708
Corbin Crawford (D) Ainsworth..... 2,872

WEBSTER

(Subdistrict No. 1)

Richard L. Grove (R) Barnum..... 5,063
D. Vincent Mayberry (D)
Fort Dodge 5,065

WEBSTER

(Subdistrict No. 2)

Merrill C. Schrief (R) Dayton..... 3,029
Dale M. Cochran (D) Eagle Grove.. 4,626

WINNEBAGO AND WORTH

James T. Klein (R) Lake Mills..... 6,050
Harold Mueller (D) Manly 3,842

WINNESHIeK

Walter V. Langland (R)
Spring Grove, Minn. 5,238
Reginald J. Moellers (D) Ossian..... 3,692

WOODBURY

(Subdistrict No. 1)

Leonard S. Andersen (R) Sioux City 5,711
William B. Jackson, Jr. (D)
Sioux City 3,931

WOODBURY

(Subdistrict No. 2)

Donald V. Doyle (D) Sioux City..... 3,976
Ralph E. Watson (R) Sioux City..... 3,115

WOODBURY

(Subdistrict No. 3)

Andrew G. Dooley (R) Sioux City.... 3,620
Lawrence A. Baron (D) Sioux City.. 3,140

WOODBURY

(Subdistrict No. 4)

Edgar J. Koch (R) Sioux City..... 4,920
Dennis D. Martin (D) Sioux City.... 3,642

WOODBURY

(Subdistrict No. 5)

Louis A. Peterson (R) Lawton..... 4,368
Quinnell H. Olson (D) Bronson..... 2,507

WRIGHT

Ray V. Bailey (D) Clarion 3,830
Scattering 1

Special**LOUISA-MUSCATINE**

(Subdistrict No. 1)

Richard F. Drake (R) Muscatine..... 1,452
Hershel Flater (D) Wilton Junction.. 530
Susan Buell 1

General Election Returns

November 5, 1968

By Precincts

**Official Vote Cast by Precincts in Iowa
With the Counties Arranged in Alphabetical Order**

General election returns are presented precinct by precinct in the following pages, in an alphabetical listing of counties. Persons studying these returns by congressional districts may wish to refer to the congressional map on Page 37.

General Election—1968—By Precincts

ADAIR COUNTY

Seventh District

20 Precincts

PRECINCTS	President Vice-Pres.		U. S. Senator		Governor		Lieutenant Governor		Secretary of State		Auditor of State		Treasurer of State		Secretary of Agriculture		Attorney General		Representative in Congress	
	Nixon and Humphrey and Muskie	Wallace and Griffin Independent	Stanley Republican	Hughes Democrat	Ray Republican	Franzenburg Democrat	Jepsen Republican	Frommelt Democrat	Synhorst Republican	Dodds Democrat	Smith Republican	Kelly Democrat	Bartheleg Republican	Cruse Democrat	Liddy Republican	Owen Democrat	Turner Republican	Johansen Democrat	Schler Republican	Ohio Democrat
Adair.....	211	18	197	157	205	146	211	134	225	117	221	123	210	134	213	135	213	131	241	104
Bridgewater.....	65	42	6	46	65	46	65	48	70	37	66	37	60	60	66	45	63	42	74	37
Eureka.....	72	47	7	50	72	53	72	41	77	43	68	43	67	52	72	50	72	48	82	34
Grand River.....	83	47	5	67	81	60	81	49	81	49	82	45	64	64	61	69	70	56	80	43
Greenfield.....	783	340	21	680	752	392	765	326	779	306	756	314	716	346	749	339	752	339	786	209
Grove.....	98	59	7	96	92	73	99	58	103	56	106	54	97	60	98	63	101	69	105	53
Harrison.....	74	48	11	70	76	56	74	55	77	51	77	50	73	55	70	52	77	52	74	49
Jackson.....	66	45	15	65	60	60	73	49	76	44	73	44	70	49	70	51	72	50	74	49
Jefferson.....	108	54	2	97	59	103	57	105	48	110	46	104	47	103	47	103	54	104	48	110
Lee.....	96	41	8	88	56	86	58	90	45	96	37	91	87	41	91	45	88	45	105	33
Lincoln.....	87	82	10	90	87	88	91	81	101	74	95	77	94	75	90	84	93	80	102	72
Orient.....	175	123	9	156	149	133	172	115	182	111	174	115	154	135	166	125	174	118	184	109
Prussia.....	114	36	9	106	51	117	35	124	31	119	31	111	38	111	41	117	35	123	28	
Richland.....	96	57	21	98	73	93	79	99	68	104	63	97	68	84	70	91	74	99	61	
Summerset.....	338	154	23	301	198	330	165	330	144	343	333	138	311	161	334	148	329	145	349	137
Summit.....	66	41	11	63	49	62	50	65	41	68	38	71	36	66	38	67	43	71	35	78
Stuart.....	58	71	10	57	80	61	75	63	71	67	69	63	70	61	70	61	72	66	67	63
Union.....	70	48	10	58	64	58	71	51	72	49	66	54	64	55	59	61	61	61	71	50
Walnut.....	67	53	14	71	64	72	61	73	51	82	48	81	47	72	54	70	50	80	49	82
Washington.....	64	34	9	70	35	40	68	33	71	30	69	29	43	39	34	34	73	28	79	25
Total.....	2,780	1,559	234	1,917	2,713	1,702	2,784	1,542	2,908	1,432	2,622	1,456	2,627	1,637	2,711	1,644	2,775	1,550	2,982	1,263

Seventh District

15 Precincts

PRECINCTS	President Vice-Pres.		U. S. Senator		Governor		Lieutenant Governor		Secretary of State		Auditor of State		Treasurer of State		Secretary of Agriculture		Attorney General		Representative in Congress	
	Nixon and Humphrey and Muskie	Wallace and Griffin Independent	Stanley Republican	Hughes Democrat	Ray Republican	Franzenburg Democrat	Jepsen Republican	Frommelt Democrat	Synhorst Republican	Dodds Democrat	Smith Republican	Kelly Democrat	Bartheleg Republican	Cruse Democrat	Liddy Republican	Owen Democrat	Turner Republican	Johansen Democrat	Schler Republican	Ohio Democrat
Carl.....	62	42	10	36	65	43	58	39	55	41	57	40	55	47	58	45	64	32	60	34
Colony.....	59	65	7	59	64	73	55	65	60	61	61	57	61	73	58	68	61	62	64	67
Community—1st Ward.....	260	135	28	260	170	258	150	255	141	250	139	243	175	253	243	166	256	146	203	126
2nd Ward.....	208	153	30	260	204	275	188	277	160	285	153	205	167	181	285	177	166	165	302	130
3rd Ward.....	282	126	38	288	169	167	271	140	250	144	256	145	177	256	256	150	252	156	285	133
Douglas.....	100	62	22	119	108	64	98	60	101	59	60	71	92	95	66	102	57	107	109	38
Grant.....	105	45	4	103	102	102	101	49	106	42	92	49	81	60	94	58	100	50	109	38
Phelps.....	47	35	4	38	44	41	32	45	28	41	32	42	29	30	46	39	32	44	31	44
Lincoln.....	75	49	13	73	56	62	60	69	47	69	44	71	43	40	77	59	58	71	47	43
Marcer.....	78	49	15	88	62	62	62	54	98	50	94	43	40	82	94	47	47	52	109	43
Nodaway.....	124	54	24	120	70	112	81	114	126	60	126	65	100	91	117	76	126	61	126	66

Precinct	139	88	30	144	113	182	119	137	101	156	88	147	97	112	137	144	103	149	93	150	94
Quincy	31	28	5	30	31	33	29	33	25	29	26	33	22	22	38	31	28	30	23	35	23
Union	60	44	12	67	60	59	60	60	52	69	52	62	52	53	70	69	57	69	55	69	46
Washington	108	27	16	113	37	104	45	106	35	103	48	100	34	88	56	100	41	104	42	100	43
Total	1,868	993	290	1,815	1,232	1,759	1,236	1,771	1,070	1,816	1,022	1,746	1,067	1,310	1,672	1,740	1,166	1,802	1,072	1,931	980

Second District

ALLAMAKEE COUNTY

21 Precincts

PRECINCTS	President Vice-Pres.		U. S. Senator		Governor		Lieutenant Governor		Secretary of State		Auditor of State		Treasurer of State		Secretary of Agriculture		Attorney General		Representative in Congress																		
	Nixon and Agnew	Humphrey and Muskie	Stanley	Republican	Hughes	Democrat	Ray	Republican	Kranzburg	Democrat	Jepsen	Republican	Rommelt	Democrat	Synhorst	Republican	Dodds	Democrat	Smith	Republican	Kelly	Democrat	Barthager	Republican	Cruse	Democrat	Liddy	Republican	Owen	Democrat	Turner	Republican	Johnston	Democrat	Riley	Republican	Culver
Center Twp.	114	52	11	105	70	111	60	116	59	113	58	114	56	117	55	108	62	112	58	97	18																
Fairview Twp.	21	28	8	25	32	24	35	18	37	24	32	34	22	30	24	32	21	33	21	33	17																
Franklin Twp.	129	43	6	118	55	119	54	123	46	134	31	130	37	133	130	37	129	38	116	59																	
French Creek Twp.	44	37	11	43	43	44	42	44	42	42	42	43	42	40	47	38	42	44	44	44																	
Hanover Twp.	40	61	11	37	73	45	65	41	67	64	64	64	65	42	40	67	40	64	37	60																	
Iowa Twp.	221	138	02	212	186	224	155	206	147	212	142	147	140	219	181	216	145	145	165	219																	
Jefferson Twp.	185	53	17	185	65	184	58	184	58	192	47	187	52	198	41	178	62	185	50	167																	
Lafayette Twp.	58	104	11	56	114	73	97	61	108	63	105	61	107	70	69	64	103	66	101	64																	
Lansing Twp.	434	202	33	370	369	472	260	397	305	421	283	412	290	436	269	408	299	408	357	373																	
Linton Twp.	86	32	5	83	39	79	40	78	40	86	33	83	36	83	35	79	38	80	37	74																	
Ludlow Twp.	253	42	29	239	77	257	58	255	53	262	42	262	42	263	43	252	56	255	52	225																	
Maake Twp.	163	71	19	161	86	166	80	147	88	156	74	160	75	169	65	160	72	159	72	149																	
Paint Creek Twp.	214	54	15	212	68	218	59	223	44	228	39	222	42	230	37	229	43	223	43	202																	
Post Twp.	772	276	46	710	371	774	301	751	301	777	264	758	277	795	244	763	288	740	301	738																	
Taylor Twp.	87	147	4	81	167	79	159	77	150	83	145	76	148	87	141	80	148	77	146	73																	
Union City Twp.	116	26	4	104	38	110	29	112	29	115	17	114	19	112	20	111	23	111	22	92																	
Union Prairie Twp.	152	68	14	135	94	137	92	138	56	146	81	149	76	150	74	149	79	150	74	129																	
Waterloo Twp.	109	44	16	108	49	111	51	90	54	108	46	102	46	106	46	106	52	108	48	108																	
Waukon—1st Ward	484	183	30	462	236	497	190	491	181	502	172	492	173	497	167	486	184	486	180	454																	
2nd Ward	289	212	15	245	256	277	215	264	207	285	197	277	197	289	216	270	210	271	202	258																	
3rd Ward	478	282	39	451	342	492	289	477	290	495	269	480	280	491	283	486	282	460	296	453																	
Total	4,449	2,245	407	4,144	2,820	4,493	2,389	4,293	2,386	4,478	2,184	4,401	2,235	4,558	2,068	4,424	2,290	4,338	2,303	3,993	2,935																

28 Precincts

APPANOOSE COUNTY

Fourth District

Precincts	President Vice-Pres.		U. S. Senator		Governor		Lieutenant Governor		Secretary of State		Auditor of State		Treasurer of State		Secretary of Agriculture		Attorney General		Representative in Congress		
	Hay Republican	Frenchburg Democrat	Stanley Republican	Hughes Democrat	Ray Republican	Frenchburg Democrat	Jepsen Republican	Frommelt Democrat	Synhorst Republican	Dodds Democrat	Smith Republican	Kelly Democrat	Bartger Republican	Cruise Democrat	Liddy Republican	Owen Democrat	Turner Republican	Johnston Democrat		Kyle Republican	Bandstra Democrat
Bellaire Twp.—Brazil Prec.	51	86	52	86	53	86	49	83	76	53	79	53	79	70	36	103	46	81	52	85	
Bellaire Twp.—Nuna Prec.	71	86	86	86	86	86	68	77	78	78	78	65	77	77	57	99	65	81	73	83	
Caldwell Twp.	118	118	133	124	130	127	129	123	131	124	124	135	135	118	111	145	129	124	141	119	
Centerville Corp.—																					
1st Prec., 1st Ward	307	180	275	231	304	210	307	97	308	97	312	312	295	200	250	258	290	209	330	179	
2nd Prec., 1st Ward	315	190	200	322	311	308	321	273	324	272	325	288	309	280	266	346	304	294	354	267	
3rd Prec., 1st Ward	307	181	269	202	266	191	291	157	297	158	286	188	282	167	237	228	279	180	315	168	
1st Prec., 2nd Ward	293	175	31	205	216	204	231	181	237	179	246	169	227	225	186	231	225	190	265	158	
2nd Prec., 2nd Ward	223	203	31	144	253	230	155	232	232	230	157	230	150	231	140	251	150	232	173	218	
1st Prec., 3rd Ward	369	273	314	340	348	301	362	275	373	265	359	273	332	231	233	357	335	304	393	259	
2nd Prec., 3rd Ward	392	273	314	340	348	301	362	275	373	265	359	273	332	231	233	357	335	304	393	259	
Charlton Twp.	50	79	23	30	21	22	23	20	18	19	19	19	20	23	23	19	22	19	24	19	
Douglas Twp.	55	39	14	43	54	33	54	34	54	30	53	28	54	28	46	40	48	39	58	29	
Franklin Twp.	78	39	10	67	47	66	44	64	43	70	39	71	36	64	41	48	66	64	45	40	
Independence Twp.	133	49	16	74	27	78	95	85	18	84	16	81	20	82	18	62	41	82	21	74	
Johns Twp.	138	49	16	133	63	139	68	139	63	140	51	130	62	137	40	112	84	136	51	49	
Lincen Twp.	88	50	26	60	79	68	79	63	82	51	82	60	81	48	45	92	74	60	84	50	
Mysoc.	136	51	100	265	101	264	102	266	105	249	102	264	90	251	96	264	108	248	111	255	
Pleasant Twp.	136	51	100	265	101	264	102	266	105	249	102	264	90	251	96	264	108	248	111	255	
Sharon Twp.	101	142	280	166	270	175	282	147	296	135	295	135	288	139	261	180	277	155	309	133	
Taylor Twp.	43	32	32	42	42	38	43	36	42	33	46	32	43	36	38	42	42	37	51	29	
Udell Twp.—Udell Prec.	21	62	45	67	66	66	58	62	59	59	66	58	52	64	47	72	52	65	56	68	
Udell Twp.—Unionville Prec.	21	31	54	30	59	35	60	34	57	35	60	32	58	37	57	37	52	36	64	30	
Union Twp.	123	112	123	136	116	144	123	126	138	125	126	126	118	132	99	163	121	130	135	122	
Vermillion Twp.	38	40	32	47	32	45	29	44	30	44	30	42	29	35	35	38	41	32	44	44	
Wanton Twp.—Charkeale Prec.	38	40	32	47	32	45	29	44	30	44	30	42	29	35	35	38	41	32	44	44	
Wanton Twp.—Rathbun Prec.	23	91	22	89	22	83	23	88	24	88	21	91	19	91	22	92	22	88	33	83	
Wanton Twp.	40	31	11	40	39	46	38	47	30	52	26	48	30	46	31	44	44	31	45	37	
Wanton City Prec.	283	175	265	202	260	210	261	193	269	190	267	190	260	193	239	229	265	192	312	45	
Washington Twp.	61	44	77	46	71	60	71	47	68	46	67	48	66	50	68	52	68	48	80	42	
Wells Twp.																					
Total	3,497	3,005	540	3,521	3,507	3,396	3,690	3,023	3,785	2,968	3,757	2,960	3,596	3,145	3,102	3,881	3,570	3,259	4,029	3,010	

13 Precincts

AUDUBON COUNTY

Seventh District

PRECINCTS	President Vice-Pres.		U. S. Senator		Governor		Lieutenant Governor		Secretary of State		Auditor of State		Treasurer of State		Secretary of Agriculture		Attorney General		Representative in Congress	
	Nixon and Agnew	Humphrey and Murkie	Republican	Democrat	Ray	Franzenburg	Republican	Democrat	Synhorst	Democrat	Smith	Kelly	Baringer	Democrat	Liddy	Owen	Turner	Johnson	Schrie	Obilo
Audubon.....	66	62	99	28	82	77	95	71	97	71	89	77	85	76	86	90	89	77	113	64
Cameron—Gray.....	114	71	111	84	115	78	110	74	117	67	112	112	106	75	107	81	104	80	126	66
Douglas.....	113	59	100	76	91	78	96	64	105	64	92	65	88	68	96	68	95	62	111	51
Extra—Extra.....	398	303	379	344	330	372	308	378	296	360	360	309	352	313	377	301	361	317	483	266
Grealey.....	77	78	14	75	89	73	89	73	76	81	74	78	69	80	72	86	73	80	91	69
Hannin.....	128	85	119	99	124	87	122	75	121	78	121	76	117	88	114	88	119	78	132	76
Leroy No. 1.....	517	307	460	368	489	310	424	275	488	280	472	289	439	312	467	308	449	304	533	249
Leroy No. 2.....	520	267	366	249	325	284	358	284	340	245	513	287	504	294	461	303	525	292	578	260
Lincoln.....	121	38	111	59	92	72	98	54	114	40	104	45	97	55	101	59	102	51	124	30
Melville.....	67	58	67	60	64	62	63	55	64	57	61	58	58	68	67	64	67	64	81	44
Oakfield—Beynton.....	192	103	176	127	176	121	205	105	183	103	178	103	166	118	182	112	174	110	198	102
Sharon.....	178	197	20	176	205	203	173	175	163	176	144	188	135	191	154	190	158	181	105	158
Viola.....	68	62	6	69	58	74	65	61	72	54	64	60	55	66	67	66	64	68	76	48
Total.....	2,592	1,710	198	2,414	2,431	1,905	2,494	1,676	2,513	1,605	2,384	1,704	2,271	1,781	2,386	1,819	2,361	1,754	2,780	1,480

26 Precincts

BENTON COUNTY

Fourth District

PRECINCTS	President Vice-Pres.		U. S. Senator		Governor		Lieutenant Governor		Secretary of State		Auditor of State		Treasurer of State		Secretary of Agriculture		Attorney General		Representative in Congress	
	Nixon and Agnew	Humphrey and Murkie	Republican	Democrat	Ray	Franzenburg	Republican	Democrat	Synhorst	Democrat	Smith	Kelly	Baringer	Democrat	Liddy	Owen	Turner	Johnson	Kyl	Bandera
Belle Plaine I.....	276	231	261	255	280	236	281	211	294	198	282	200	282	204	271	221	267	225	291	209
Belle Plaine II.....	147	248	138	261	142	266	142	237	144	228	145	224	133	228	139	234	122	248	189	246
Belle Plaine III.....	75	132	9	69	72	139	72	116	77	112	76	110	73	114	70	121	69	124	70	129
Benton.....	661	71	641	583	611	831	651	711	691	661	641	691	661	661	701	661	691	681	641	683

Third District

BLACK HAWK COUNTY

66 Precincts

Precincts	President Vice-Pres.		U. S. Senator		Governor		Lieutenant Governor		Secretary of State		Auditor of State		Treasurer of State		Secretary of Agriculture		Attorney General		Representative in Congress	
	Humphreys and Muskie	Wallace and Giffin	Stamley Republican	Hughes Democrat	Ray Republican	Franzenburg Democrat	Repsen Republican	Fromelt Democrat	Synhorst Republican	Dodds Democrat	Smith Republican	Kelly Democrat	Baringer Republican	Cruse Democrat	Indy Republican	Owen Democrat	Turner Republican	Johnson Democrat	Gross Republican	Van Eechen Democrat
Banning Twp.....	148	63	145	112	142	119	144	102	149	94	145	147	93	145	102	152	96	174	82	
Bennington Twp.....	181	58	111	74	162	82	177	59	183	54	177	60	61	176	65	174	62	162	51	
Big Creek Twp.....	592	350	50	407	586	339	596	339	571	322	594	325	323	574	360	564	364	563	305	
Black Hawk Twp.....	485	294	477	342	480	338	522	270	520	278	494	291	487	293	475	318	490	304	250	
Cedar Falls Twp.....	333	373	361	406	378	381	368	378	369	381	350	381	351	382	368	370	384	381	347	
Cedar Falls Twp.....	333	218	45	280	321	271	344	226	349	221	338	220	334	226	247	325	242	375	206	
Cedar Falls Twp.....	112	105	21	117	122	118	121	126	95	124	98	110	106	117	110	114	112	106	143	
Eagle Waterloo Twp.....	79	60	22	100	88	68	93	57	91	60	89	60	87	63	85	64	88	63	64	
Fox Twp.....	92	135	11	104	90	137	92	124	98	116	82	132	88	126	88	129	90	125	118	
Lester Twp.....	274	194	30	273	266	227	279	203	278	202	277	202	279	200	278	200	209	303	183	
Lincoln Twp.....	162	75	9	143	160	111	149	75	149	72	139	80	142	77	145	83	141	82	168	
Mt. Vernon Twp.....	211	148	24	219	200	174	213	145	214	145	214	144	209	150	208	162	204	154	239	
Orange Twp.....	128	26	11	128	36	123	41	133	30	132	31	134	28	128	33	127	37	129	33	
Poyner Twp.....	389	485	69	380	504	356	625	364	498	382	473	365	487	352	491	365	487	417	452	
Spring Creek Twp.....	95	54	12	95	65	102	59	110	48	100	48	98	49	69	69	54	96	54	46	
Union Twp.....	142	78	20	140	94	138	95	151	72	158	63	152	64	148	66	143	79	144	62	
Washington Twp.....	310	266	63	345	327	301	352	262	326	280	322	317	288	319	285	311	292	353	271	
Cedar Falls City.....	311	245	30	294	309	263	322	231	314	234	312	238	304	237	304	247	301	259	237	
1st Prec., 1st Ward.....	570	344	26	514	416	368	582	324	530	309	574	325	575	319	578	325	557	412	307	
2nd Prec., 1st Ward.....	486	314	30	443	378	322	518	298	536	266	521	280	511	287	508	298	490	316	280	
1st Prec., 2nd Ward.....	858	453	63	769	654	539	876	452	886	485	861	465	800	453	823	488	804	514	903	
2nd Prec., 2nd Ward.....	641	327	22	548	439	391	622	350	620	311	630	329	633	324	618	344	608	358	602	
1st Prec., 3rd Ward.....	659	381	38	545	495	595	444	630	390	630	390	375	620	378	607	399	597	406	350	
2nd Prec., 3rd Ward.....	697	480	29	575	625	634	692	484	684	484	690	461	703	457	687	481	655	518	460	
1st Prec., 4th Ward.....	529	463	16	404	615	534	674	396	644	403	647	420	545	419	583	448	498	483	463	
2nd Prec., 4th Ward.....	807	438	46	719	563	804	442	849	422	848	416	835	426	838	424	801	468	393	393	
1st Prec., 5th Ward.....	767	312	41	700	432	746	794	323	808	310	790	327	799	316	761	357	749	370	327	
2nd Prec., 5th Ward.....	105	221	38	120	124	233	114	230	112	231	114	232	114	232	114	231	113	237	130	
Evansdale—1st Ward.....	89	212	32	106	202	116	209	107	207	108	207	107	210	98	216	107	200	202	202	
2nd Ward.....	137	246	38	154	234	164	186	231	140	229	138	229	133	224	141	220	134	236	166	
3rd Ward.....	149	233	35	165	248	163	247	161	239	163	238	160	243	166	245	167	244	177	230	
4th Ward.....	120	221	31	132	138	231	140	221	143	218	135	226	136	220	129	233	130	230	201	
Elk Run Heights.....	49	51	5	51	49	56	49	58	52	53	51	48	54	48	54	48	48	52	49	
Waterloo City.....	415	261	23	388	406	407	407	266	420	248	404	264	416	261	401	268	406	261	240	
1st Prec., 1st Ward.....	415	261	23	388	406	407	407	266	420	248	404	264	416	261	401	268	406	261	240	

PRECINCTS

66 Precincts

BLACK HAWK COUNTY—Continued

Third District

Precincts	President Vice-Pres.		U. S. Senator		Governor		Lieutenant Governor		Secretary of State		Auditor of State		Treasurer of State		Secretary of Agriculture		Attorney General		Representative in Congress		
	Humphrey and Muskie Democrat	Wallace and Griffin Independent	Stanley Republican	Hughes Democrat	Ray Republican	Franzenburg Democrat	Jensen Republican	Fornmet Democrat	Synhorst Republican	Dodds Democrat	Smith Republican	Kelly Democrat	Barber Republican	Cruse Democrat	Liddy Republican	Owen Democrat	Turner Republican	Johnson Democrat	Gross Republican	Van Rosten Democrat	
3rd Prec.	281	33	311	302	321	293	339	264	341	261	335	265	330	271	322	276	315	284	382	226	
4th Prec.	323	43	311	421	563	389	594	385	612	365	610	362	605	369	577	305	582	394	698	327	
5th Prec.	749	48	557	704	534	498	755	484	775	442	763	450	763	457	741	476	741	476	797	410	
6th Prec.	544	510	587	528	543	565	681	509	644	510	564	512	564	513	557	525	542	527	642	498	
7th Prec.	561	487	602	537	600	549	644	479	642	478	622	489	624	484	624	406	585	527	683	452	
8th Prec.	835	631	90	810	709	684	877	634	885	615	858	630	857	635	845	649	829	680	956	561	
1st Prec., 2nd Ward.	151	143	21	142	169	155	156	149	158	149	151	157	151	157	158	147	159	166	166	166	
2nd Prec.	384	392	46	361	456	384	425	399	418	375	394	390	398	388	393	364	388	409	454	368	
3rd Prec.	514	274	50	502	324	530	300	537	539	261	524	275	525	272	525	280	503	295	553	270	
4th Prec.	843	473	49	784	551	553	846	493	893	471	836	493	842	486	831	497	829	512	921	437	
5th Prec.	108	193	28	125	196	116	201	113	198	112	195	116	192	108	198	108	199	112	197	188	
6th Prec.	745	573	78	726	630	756	615	787	561	642	775	662	772	557	765	576	731	603	838	523	
7th Prec.	756	285	27	705	357	763	306	773	270	782	262	773	272	766	270	261	786	307	789	305	
8th Prec.	464	298	44	454	333	465	324	462	311	473	294	461	302	467	305	452	314	449	320	480	
9th Prec.	598	532	102	620	633	650	654	576	646	560	622	592	622	589	623	598	608	611	698	545	
10th Prec.	389	466	38	369	349	505	378	445	406	437	376	439	381	431	356	463	332	494	418	431	
11th Prec.	1,163	654	68	1,022	857	1,154	722	1,164	1,197	836	1,176	654	1,155	666	1,141	688	1,110	723	243	620	
1st Prec., 3rd Ward.	110	155	14	112	168	115	163	115	158	112	168	109	165	106	166	111	161	115	160	154	
2nd Prec.	116	267	3	115	250	121	239	116	232	118	232	116	232	116	232	112	238	115	237	236	
3rd Prec.	115	267	20	123	288	120	290	121	280	119	280	119	281	113	284	114	284	118	283	141	
4th Prec.	302	434	42	300	459	314	444	324	421	320	426	314	425	309	432	302	441	374	385	326	
5th Prec.	293	344	51	279	371	280	368	281	357	296	345	269	361	284	351	279	359	320	387	319	
6th Prec.	682	643	115	717	698	723	698	744	644	750	634	716	655	716	600	716	665	671	816	595	
7th Prec.	468	477	76	502	523	486	543	509	497	519	490	487	517	495	509	496	488	518	570	400	
1st Prec., 4th Ward.	156	199	12	151	209	153	207	156	195	167	185	167	185	168	187	161	188	157	191	187	
2nd Prec.	106	216	18	110	232	111	218	110	213	109	207	108	208	109	207	110	199	210	182	200	
3rd Prec.	271	429	39	279	437	275	443	286	415	284	415	277	418	279	413	269	424	274	429	389	
4th Prec.	496	404	40	528	394	504	345	485	353	473	338	488	339	486	344	478	314	516	368	474	
5th Prec.	135	540	23	137	218	143	214	139	207	144	202	134	211	142	205	145	205	139	206	167	
6th Prec.	57	540	7	54	531	58	519	60	498	63	513	59	499	54	502	60	500	68	509	589	
7th Prec.	204	385	25	202	788	280	765	202	744	281	731	194	747	200	740	202	740	201	739	225	
8th Prec.	230	353	75	282	390	289	395	272	391	281	385	194	409	259	401	255	401	251	304	368	
Total.	25,594	21,097	2,621	24,098	23,949	25,791	22,823	26,670	20,866	26,099	20,354	26,171	20,061	26,144	20,863	26,815	21,527	25,329	29,056	28,628	19,618

Fifth District

BOONE COUNTY

25 Precincts

Precincts	President Vice-Pres.		U. S. Senator		Governor		Lieutenant Governor		Secretary of State		Auditor of State		Treasurer of State		Secretary of Agriculture		Attorney General		Representative in Congress	
	Humphrey and Nixon and Republican	Wallace and Griffin Independent	Stanley Republican	Hughes Democrat	Ray Republican	Franzenburg Democrat	Jepsen Republican	Frommelt Democrat	Synhorst Republican	Dodds Democrat	Smith Republican	Kelly Democrat	Bartinger Republican	Cruise Democrat	Liddy Republican	Owen Democrat	Turner Republican	Johnson Democrat	Mahon Republican	Smith Democrat
Amaqua.....	08	52	4	58	66	54	68	35	79	30	71	64	35	62	44	02	42	48	64	
Beaver Town.....	39	27	3	31	33	38	33	37	40	28	42	40	40	39	24	35	32	36	28	
Beaver Twp.....	83	54	11	72	74	70	76	60	87	48	83	84	50	79	24	78	54	52	81	
Boons—1st Ward.....	280	469	44	251	284	490	296	432	327	400	324	297	434	296	418	287	416	200	545	
2nd Ward.....	921	657	82	818	909	786	903	653	1,009	546	982	662	920	591	922	929	602	729	851	
3rd Ward.....	658	342	21	560	639	368	657	314	676	286	681	301	644	301	319	652	297	516	446	
4th Ward.....	373	554	55	336	389	664	367	525	407	471	394	472	301	495	372	500	495	258	643	
5th Ward.....	302	439	46	330	385	438	360	300	385	350	383	350	377	347	300	351	379	266	409	
Cass.....	48	53	7	41	48	57	41	64	49	50	44	42	52	44	54	43	55	35	63	
Colfax.....	113	148	20	105	118	162	112	146	137	116	129	119	120	119	138	110	141	90	167	
Des Moines.....	234	213	39	216	234	245	234	202	252	180	260	175	233	189	243	201	231	199	166	
Dodge.....	114	146	14	99	164	103	168	89	142	119	110	119	90	131	101	138	91	135	288	
Douglas.....	406	437	66	413	437	711	435	666	455	645	447	653	459	600	433	670	414	675	776	
Fraser.....	5	48	8	8	9	41	5	38	7	36	6	36	36	5	36	8	36	33	38	
Garden.....	86	131	16	91	98	139	95	122	109	109	98	86	126	86	132	89	125	62	147	
Grant.....	185	108	6	167	133	161	172	103	190	91	190	84	174	90	169	107	160	110	177	
Harrison.....	103	84	11	88	108	96	98	100	111	111	107	73	72	98	82	109	74	94	90	
Jackson.....	130	114	7	100	148	112	130	112	125	108	119	108	122	108	126	118	115	92	142	
Marcy.....	77	70	9	67	66	96	62	84	83	64	89	65	67	69	67	85	68	75	44	
Moingona.....	18	42	7	21	24	42	20	35	22	37	23	35	18	39	40	21	35	14	46	
Peoples.....	86	83	5	81	100	89	93	80	83	94	86	76	82	80	77	92	89	71	58	
Pilot Mound.....	96	95	20	78	116	76	119	90	92	83	80	87	72	89	76	99	75	83	50	
Union.....	107	105	12	99	121	101	119	107	105	101	97	99	99	100	105	95	109	75	134	
Worth.....	89	100	12	79	98	105	87	101	105	93	104	85	93	83	106	91	94	73	120	
Yell.....	570	399	44	604	554	398	547	328	609	271	581	538	304	541	343	530	328	404	481	
Total.....	5,260	5,219	562	4,742	5,198	5,623	5,128	4,950	5,657	4,399	5,535	5,090	4,664	5,135	4,934	5,100	4,783	3,890	6,317	

PRECINCTS

20 Precincts

BREMER COUNTY

Third District

Precincts	President Vice-Pres.		U. S. Senator		Governor		Lieutenant Governor		Secretary of State		Auditor of State		Treasurer of State		Secretary of Agriculture		Attorney General		Representative in Congress	
	Nixon and Agnew	Muskie and Humphrey	Stanley Republican	Lugbes Democrat	Ray Republican	Franzenburg Democrat	Jepsen Republican	Fromelt Democrat	Synhorst Republican	Dodds Democrat	Smith Republican	Kelly Democrat	Baringer Republican	Cruze Democrat	Liddy Republican	Owen Democrat	Turner Republican	Johnston Democrat	Gross Republican	Van Kachen Democrat
Dayton.....	132	36	102	02	08	07	01	51	110	38	08	46	108	34	07	52	00	47	130	32
Douglas.....	123	07	8	119	70	00	08	70	60	127	83	63	111	64	118	67	109	65	132	58
Franklin.....	105	70	18	112	72	86	09	76	104	82	104	78	90	72	07	79	94	76	119	06
Frederika.....	100	69	14	92	74	70	08	70	101	85	91	56	60	94	04	55	85	56	109	52
Fremont.....	371	224	42	340	284	313	271	284	270	206	336	230	352	213	344	242	327	242	327	224
Jackson.....	232	153	40	245	166	230	179	246	144	140	237	142	230	146	230	156	226	152	259	139
Jefferson.....	449	271	41	437	304	417	326	151	266	236	440	258	440	240	452	263	440	265	523	217
Lansyette.....	159	02	20	165	74	108	80	108	167	34	185	69	155	72	150	77	153	75	168	70
Leroy.....	46	37	8	42	43	41	38	45	36	34	45	36	37	44	40	37	40	39	45	39
Maxfield.....	340	147	46	324	189	258	174	258	154	200	141	269	144	284	147	292	179	293	174	134
Polk.....	301	160	25	298	165	268	174	181	114	48	108	44	120	38	102	66	107	148	313	137
Summer No. 2.....	130	44	11	113	08	53	08	01	114	67	67	67	44	38	109	66	107	148	313	137
Summer Town.....	079	228	23	590	329	583	332	271	196	219	252	252	44	217	606	271	596	262	678	237
Warren.....	203	62	19	181	110	163	110	114	177	106	175	163	180	177	174	174	174	174	174	47
Washington.....	279	109	23	269	139	268	140	114	269	170	272	111	268	108	261	129	268	121	293	110
Waverly—1st Ward.....	421	163	23	375	204	300	268	189	497	170	410	183	416	176	307	207	389	215	442	184
2nd Ward.....	356	142	8	305	178	251	189	320	347	131	334	130	333	333	301	141	311	168	348	146
3rd Ward.....	325	140	13	299	178	311	188	322	322	135	315	140	318	137	307	153	306	154	345	147
4th Ward.....	395	159	17	369	173	324	186	186	401	130	363	137	379	139	383	144	371	155	410	138
5th Ward.....	365	140	13	359	173	324	186	186	401	130	363	137	379	139	383	144	371	155	410	138
6th Ward.....	458	142	18	396	213	457	154	458	479	120	480	140	449	139	452	143	442	148	471	133
Total.....	5,004	2,481	423	5,177	3,100	5,080	3,240	5,260	5,000	2,317	5,286	2,402	5,348	2,383	5,211	2,700	5,117	2,685	5,871	2,342

PRECINCTS

Second District

BUCHANAN COUNTY

22 Precincts

PRECINCTS	President Vice-Pres.		U. S. Senator		Governor		Lieutenant Governor		Secretary of State		Auditor of State		Treasurer of State		Secretary of Agriculture		Attorney General		Representative in Congress	
	Humphrey and Muskie Democrat	Wallace and Griffin Independent	Stanley Republican	Hughes Democrat	Ray Republican	Franzenburg Democrat	Jepsen Republican	Krommet Democrat	Synhorst Republican	Dodds Democrat	Smith Republican	Kelly Democrat	Barager Republican	Cruse Democrat	Liddy Republican	Oren Democrat	Turner Republican	Johnston Democrat	Riley Republican	Culter Democrat
Buffalo—Aurora.....	104	61	4	97	71	67	95	67	107	54	95	108	83	59	65	90	62	84	86	
Byron.....	86	52	16	89	61	61	86	57	91	53	56	96	85	81	61	61	84	56	64	
Byron—Stanley.....	326	245	19	318	259	250	325	242	361	202	338	350	211	337	233	317	245	292	291	
Crook.....	110	59	24	112	78	79	123	61	122	61	127	58	123	60	71	71	123	102	103	
Fairbank.....	172	238	12	183	238	181	229	171	181	225	172	230	194	211	163	226	227	150	260	
Freemont.....	104	72	7	105	76	78	102	74	74	66	106	107	73	104	73	101	72	95	80	
Hazleton.....	285	217	26	304	210	280	294	198	307	191	280	323	177	288	210	204	200	268	251	
Home.....	156	133	17	164	141	159	140	162	133	172	185	128	173	121	163	138	157	136	171	
Jefferson.....	178	136	33	197	146	174	169	182	142	197	125	190	127	184	141	179	142	160	182	
Liberty.....	233	147	45	234	183	238	174	240	157	254	142	245	151	253	145	220	166	208	211	
Madison.....	277	190	14	258	212	273	195	265	180	282	164	266	175	282	180	263	230	203	244	
Middlefield.....	59	104	14	62	116	59	119	67	108	68	106	57	115	64	107	55	119	54	108	
Newton.....	86	89	18	81	106	84	105	91	93	83	88	89	91	85	82	96	85	82	111	
Perry.....	490	436	59	494	466	485	468	480	507	413	492	507	402	487	433	476	435	428	534	
Sumner.....	85	97	9	94	97	95	98	80	97	87	94	92	96	86	92	84	95	91	78	
Washington.....	210	181	21	215	190	219	187	213	184	221	169	230	191	200	191	208	178	177	230	
Westburg.....	102	114	6	111	114	97	127	96	116	106	109	98	115	101	109	95	118	100	131	
Independence—1st Ward.....	333	245	30	329	278	343	240	353	232	342	225	348	221	324	319	247	297	307	307	
2nd Ward.....	311	266	20	299	229	322	204	314	184	333	170	318	231	309	318	194	313	279	260	
3rd Ward.....	412	252	23	403	273	425	246	419	236	424	231	418	232	442	242	303	403	345	333	
4th Ward.....	178	269	17	183	270	183	266	180	183	245	174	251	178	244	168	200	161	265	292	
5th Ward.....	244	137	17	233	159	230	155	243	136	116	245	131	259	116	239	139	220	204	190	
Total.....	4,541	3,670	454	4,565	3,964	3,890	4,599	3,632	4,641	3,367	4,021	4,847	3,298	4,491	3,711	4,476	3,671	3,981	4,578	

24 Precincts

BUENA VISTA COUNTY

Sixth District

PRECINCTS	President Vice-Pres.		U. S. Senator		Governor		Lieutenant Governor		Secretary of State		Auditor of State		Treasurer of State		Secretary of Agriculture		Attorney General		Representative in Congress																						
	Humphrey and Nixon	Wallace and Griffin	Stanley	Republican	Democrat	Ray	Republican	Democrat	Frenchburg	Democrat	Republican	Democrat	Smith	Republican	Kelly	Democrat	Barling	Republican		Cruse	Democrat	Liddy	Republican	Owen	Democrat	Turner	Republican	Johnston	Democrat	Mayne	Republican	O'Sullivan	Democrat								
	492	213	334	310	253	400	207	396	202	388	207	379	212	380	229	377	220	408		212	380	229	377	220	408	212	379	212	380	229	377	220	408	212							
Alta.....	139	48	67	520	60	37	73	34	68	38	67	37	69	36	67	38	80	33	69	36	67	38	80	33	69	36	67	38	80	33	69	36	67	38	80	33					
Brooks.....	175	46	82	78	73	106	39	118	34	106	37	86	37	107	43	109	116	38	107	43	109	116	38	107	43	109	116	38	107	43	109	116	38	107	43	109	116				
Chen.....	175	71	82	88	87	78	66	81	61	72	66	66	71	66	75	72	68	65	72	68	75	72	68	65	72	68	75	72	68	75	72	68	75	72	68	75					
Earfield.....	407	145	213	213	189	398	128	414	115	391	127	380	126	395	135	382	414	125	382	135	382	135	382	414	125	382	135	382	414	125	382	414	125	382	414	125					
Grant.....	149	43	125	60	60	140	40	142	39	137	42	139	40	134	53	140	43	146	41	134	53	140	43	146	41	134	53	140	43	146	41	134	53	140	43	146	41				
Hayes.....	142	71	107	125	84	148	67	152	64	135	75	137	74	131	87	133	70	152	70	131	87	133	70	152	70	131	87	133	70	152	70	131	87	133	70	152	70				
Lakeside.....	172	73	89	90	78	73	64	70	71	68	69	70	66	70	71	71	77	71	68	70	71	71	77	71	68	70	71	71	77	71	68	70	71	71	68	70	71				
Lee.....	117	48	85	83	85	48	01	42	50	42	52	119	52	118	57	116	54	125	51	118	57	116	54	125	51	118	57	116	54	125	51	118	57	116	54	125	51				
Linn City.....	143	58	86	58	60	85	48	01	42	50	42	52	119	52	118	57	116	54	125	51	118	57	116	54	125	51	118	57	116	54	125	51	118	57	116	54	125	51			
Maple Valley.....	359	224	309	314	260	346	239	356	213	354	221	333	219	340	238	331	371	216	333	219	340	238	331	371	216	333	219	340	238	331	371	216	333	219	340	238	331	371	216		
Nowell.....	213	128	209	161	106	165	211	115	221	111	210	117	208	115	210	128	215	116	208	115	210	128	215	116	208	115	210	128	215	116	208	115	210	128	215	116	208	115			
Providence.....	118	48	103	74	81	116	47	111	53	108	51	112	47	118	50	113	48	129	48	118	50	113	48	129	48	118	50	113	48	129	48	118	50	113	48	129	48	118	50		
Stearns.....	427	290	271	148	224	127	227	239	93	223	107	223	105	223	110	226	104	244	99	223	110	226	104	244	99	223	110	226	104	244	99	223	110	226	104	244	99	223	110		
Stearns Rapids.....	637	330	316	475	389	415	305	419	258	409	266	403	264	404	274	400	270	434	265	400	270	434	265	400	270	434	265	400	270	434	265	400	270	434	265	400	270	434	265		
Third Ward.....	868	327	298	715	501	837	371	807	303	873	291	845	300	846	301	842	326	843	310	842	301	842	326	843	310	842	301	842	326	843	310	842	301	842	326	843	310	842	301		
4th Ward.....	442	337	21	360	437	454	292	458	285	443	295	437	289	440	304	436	303	461	289	440	304	436	303	461	289	440	304	436	303	461	289	440	304	436	303	461	289	440	304		
Truesdale.....	127	97	106	134	118	120	90	129	87	123	87	121	90	122	99	119	93	139	99	122	99	119	93	139	99	122	99	119	93	139	99	122	99	119	93	139	99	122	99		
Total.....	5,590	3,051	4,692	4,248	3,465	5,866	2,753	5,082	2,640	5,395	2,798	5,359	2,776	5,411	2,878	5,379	2,853	5,561	2,853	5,411	2,878	5,379	2,853	5,561	2,853	5,411	2,878	5,379	2,853	5,561	2,853	5,411	2,878	5,379	2,853	5,561	2,853	5,411	2,878	5,379	2,853

17 Precincts

BUTLER COUNTY

Third District

PRECINCTS	President Vice-Pres.		U. S. Senator		Governor		Lieutenant Governor		Secretary of State		Auditor of State		Treasurer of State		Secretary of Agriculture		Attorney General		Representative in Congress	
	Humphrey and Agnew	Nixon and Griffin	Stanley Republican	Hughes Democrat	Ray Republican	Franzenburg Democrat	Jepsen Republican	Frommelt Democrat	Synhorst Republican	Dodds Democrat	Smith Republican	Kelly Democrat	Baringer Republican	Cruise Democrat	Liddy Republican	Owen Democrat	Turner Republican	Johnson Democrat	Cross Republican	Van Eschen Democrat
Fremont.....	103	44	105	53	97	60	107	42	109	41	103	45	103	44	102	48	95	55	119	39
Dayton.....	131	30	127	38	117	47	120	35	131	25	128	26	126	27	123	34	121	31	106	61
Coldwater.....	533	310	503	356	485	367	518	323	527	307	513	313	512	311	502	332	500	326	462	400
Bennettsville.....	119	53	108	69	108	65	111	46	111	47	106	47	103	47	108	53	106	49	121	54
Pittsford.....	323	83	298	119	291	116	308	86	307	80	309	76	301	83	297	97	309	82	312	92
West Point—Bristow.....	160	18	149	32	148	32	155	19	156	18	153	20	152	20	151	21	152	21	156	21
West Point—Allison.....	456	109	430	155	413	166	448	111	451	105	453	99	451	100	429	128	444	106	452	125
Jackson.....	129	25	111	51	124	30	125	27	124	28	123	28	127	30	121	33	125	30	125	30
Butler.....	458	216	440	250	431	262	444	233	460	214	445	225	447	221	435	235	440	220	473	220
Shell Rock.....	389	200	323	166	333	233	384	198	401	184	388	188	391	183	389	202	378	208	413	197
Jefferson.....	101	42	91	68	81	69	80	48	89	48	89	44	88	44	78	64	82	64	94	64
Ripley.....	105	16	98	21	95	27	104	16	106	16	99	18	102	16	100	18	102	16	103	18
Madison.....	171	29	154	47	153	50	156	29	157	26	157	27	157	27	147	39	150	32	165	33
Washington.....	191	29	173	56	162	64	185	29	182	30	182	30	182	30	176	40	180	35	179	45
Monroe.....	498	81	463	128	441	148	490	83	487	79	482	81	481	70	482	85	470	86	474	113
Albion.....	598	209	538	260	536	272	571	195	565	192	568	192	558	202	564	203	562	202	555	252
Beaver.....	190	179	190	193	189	194	199	175	198	175	192	176	192	177	191	182	191	179	202	180
Total.....	4,651	1,673	4,361	2,119	4,251	2,223	4,519	1,698	4,563	1,613	4,500	1,635	4,469	1,648	4,401	1,812	4,412	1,744	4,511	1,940

20 Precincts

CALHOUN COUNTY

Sixth District

PRECINCTS	President Vice-Pres.		U. S. Senator		Governor		Lieutenant Governor		Secretary of State		Auditor of State		Treasurer of State		Secretary of Agriculture		Attorney General		Representative in Congress		
	Nixon and Agnew Republican	Humphrey and Muskie Democrat	Wallace and Griffin Independent	Stanley Republican	Hughes Democrat	Ray Republican	Franzenburg Democrat	Jepsen Republican	Frommelt Democrat	Synhorst Republican	Dodds Democrat	Smith Republican	Kelly Democrat	Baringer Republican	Cruise Democrat	Liddy Republican	Owen Democrat	Turner Republican	Johnston Democrat	Mayne Republican	O'Sullivan Democrat
Butler No. 1.....	268		23	251	172	254	107	244	123	258	116	245	110	242	110	247	133	245	124	293	112
Butler No. 2.....	78	60	6	65	68	64	72	61	53	70	45	66	48	61	49	66	55	60	41	75	40
Calhoun.....	66	64	2	57	74	54	75	54	60	62	50	64	40	48	48	62	57	60	58	63	52
Cedar No. 1.....	104	54	8	105	60	102	63	97	57	101	55	92	57	94	56	91	64	94	98	143	42
Cedar No. 2.....	52	53	10	40	64	40	66	44	52	52	48	51	46	45	51	45	50	43	93	108	38
Center.....	92	51	11	91	68	87	62	89	49	98	30	96	37	90	40	94	46	81	45	108	63
Elm Grove.....	68	91	8	64	98	76	88	72	69	73	66	71	69	65	70	63	82	64	73	78	63
Garfield.....	111	92	9	101	100	107	90	77	125	63	111	68	72	90	72	88	77	90	74	104	69
Greenfield.....	64	66	13	53	88	70	71	73	58	80	56	72	68	72	68	71	65	66	86	69	65
Jackson.....	498	309	37	445	417	497	382	478	340	516	312	500	315	471	333	493	330	444	365	508	306
Lake City.....	576	295	52	80	86	64	83	66	68	68	70	64	70	61	68	65	76	60	80	69	92
Lake Creek.....	72	46	12	68	56	66	58	54	296	587	276	555	278	529	285	547	302	529	309	567	271
Lincoln.....	195	126	10	147	185	147	186	155	176	132	184	117	173	173	119	174	135	173	131	189	110
Logan.....	777	385	40	702	404	725	456	723	367	754	330	746	338	706	344	719	370	607	374	601	318
Reading.....	105	59	19	92	93	98	85	91	70	112	58	100	61	93	63	100	71	93	97	163	36
Rockwell City.....	88	46	5	77	67	79	61	80	43	87	37	87	36	76	44	72	45	75	68	93	36
Sherman.....	258	181	25	247	204	247	204	168	268	150	249	265	151	249	160	254	170	253	162	263	150
Twin Lakes.....	82	44	8	75	56	68	58	66	51	77	41	67	45	66	43	69	47	66	49	84	30
Williams.....																					
Total.....	3,715	2,361	335	3,304	2,042	3,523	2,749	3,472	2,280	3,737	2,042	3,587	2,079	3,408	2,137	3,497	2,324	3,364	2,311	3,764	1,984

23 Precincts

CARROLL COUNTY

Seventh District

PRECINCTS	President Vice-Pres.		U. S. Senator		Governor		Lieutenant Governor		Secretary of State		Auditor of State		Treasurer of State		Secretary of Agriculture		Attorney General		Representative in Congress	
	Nixon and Agnew	Humphrey and Muskie	Stanley	Hughes	Hay	Franzenburg	Jepsen	Frommelt	Symon	Dodds	Smith	Kelly	Baringer	Cruise	Liddy	Owen	Turner	Johnson		Scheele
Jasper	149	80	138	80	155	84	145	73	158	64	152	67	146	69	154	71	144	71	161	59
Sheridan	106	104	109	106	117	96	115	82	117	84	111	81	110	82	111	81	112	71	161	88
Knist	60	144	32	172	35	167	28	153	40	134	117	152	27	146	41	146	37	127	198	120
Wheatland	138	204	97	240	108	245	114	198	148	170	124	182	113	188	120	210	117	198	170	148
Armadillo	138	204	122	243	128	230	121	208	135	203	121	201	113	203	126	217	122	201	164	182
Manly River	57	184	48	181	49	182	56	164	69	147	55	154	62	162	58	169	55	160	158	144
Carroll No. 1	383	424	313	514	373	445	365	401	409	364	372	390	352	402	369	404	353	412	454	331
Carroll No. 2	415	484	28	352	403	417	385	424	432	414	389	467	378	463	393	474	377	473	447	424
Carroll No. 3	235	484	25	210	452	235	448	424	225	404	216	414	219	586	221	604	205	426	255	304
Carroll No. 4	249	631	37	704	250	641	237	598	259	574	232	570	219	586	221	604	232	589	290	645
Grant	76	73	8	86	67	83	68	69	80	51	76	58	69	55	72	65	70	66	84	55
Glidden No. 1	327	162	28	277	321	189	395	154	332	148	330	145	317	152	325	164	314	171	341	142
Glidden No. 2	62	34	9	59	60	38	62	30	70	35	67	27	64	30	68	30	62	33	71	21
Richland	87	48	10	77	64	77	84	56	93	47	86	45	80	51	85	55	87	51	98	47
Pleasant Valley	38	157	34	172	35	168	34	143	40	137	35	142	28	143	41	146	38	143	52	132
Reeelle No. 1	57	132	7	42	148	47	120	34	127	52	116	45	118	38	128	33	127	49	130	106
Reeelle No. 2	57	118	11	46	138	57	128	36	114	62	92	56	95	46	98	50	108	52	73	105
Washington	80	98	4	80	114	67	123	67	95	84	86	72	87	64	93	70	92	92	86	50
Wardell	98	60	17	75	103	81	87	90	64	98	86	85	64	84	64	95	67	84	66	50
Warren	342	45	490	400	303	418	324	464	292	464	322	404	316	416	341	420	317	471	315	115
Newton	458	167	56	195	54	192	49	174	57	167	45	173	40	172	40	167	54	171	471	167
Eden	62	187	40	100	237	87	235	79	190	112	158	101	163	70	172	104	170	96	160	160
Union	94	210	30	100	237	87	235	79	190	112	158	101	163	70	172	104	170	96	160	160
Union	562	312	447	375	478	342	475	309	487	296	487	294	458	312	476	309	463	321	508	283
Total	3,927	4,809	3,385	5,660	3,693	5,230	3,613	4,630	4,022	4,263	3,000	4,418	3,484	4,806	3,711	4,683	3,598	4,570	4,347	4,149

23 Precincts

CASS COUNTY

Seventh District

Atlantic—1st Ward	342	179	21	200	336	186	342	161	330	167	326	167	324	174	328	170	337	163	355	161
2nd Ward	192	101	37	142	180	130	186	125	182	128	180	127	193	125	182	120	185	127	195	122
3rd Ward	530	236	36	489	522	270	543	228	562	211	532	237	538	235	520	241	534	235	584	205
4th Ward	610	185	21	535	585	232	602	181	613	176	593	186	578	197	588	198	631	198	631	172
5th Ward	295	202	24	471	534	211	534	182	535	183	532	178	510	195	524	196	503	213	533	175
Bear Grove	132	42	12	141	130	51	132	41	132	40	135	37	122	46	131	42	129	44	142	38

23 Precincts

CASS COUNTY—Continued

Seventh District

PRECINCTS	Nixon and Agnew Republican		Humphrey and Muskie Democrat		Wallace and Griffin Independent		U. S. Senator		Governor		Lieutenant Governor		Secretary of State		Auditor of State		Treasurer of State		Secretary of Agriculture		Attorney General		Representative in Congress	
	Republican	Democrat	Republican	Democrat	Republican	Democrat	Stanley Republican	Hughes Democrat	Ray Republican	Frazenburg Democrat	Jepsen Republican	Frommelt Democrat	Synhorst Republican	Dodds Democrat	Smith Republican	Kelly Democrat	Barger Republican	Cruise Democrat	Liddy Republican	Oren Democrat	Turner Republican	Johnson Democrat	Schleier Republican	Oshio Democrat
Benton.....	73	43	7	68	8	103	8	68	68	83	69	41	74	39	73	41	64	46	63	52	68	40	79	40
Brighton.....	124	86	10	118	103	103	103	123	123	95	123	86	123	87	117	86	121	88	117	92	122	68	79	80
Cass.....	235	86	16	228	103	64	103	223	103	232	84	235	235	82	227	83	225	88	220	88	221	130	130	80
Edna.....	75	35	15	73	64	77	37	77	46	77	37	77	77	39	83	31	71	46	78	30	78	34	78	44
Franklin.....	152	71	13	135	90	60	92	136	92	143	60	147	147	65	130	65	130	68	139	76	144	60	143	74
Grant—1st Prec.....	307	163	24	330	216	330	361	175	361	137	360	140	360	148	349	148	331	150	343	154	357	142	305	138
2nd Prec.....	83	65	6	73	78	60	77	80	77	80	59	82	82	57	79	58	72	85	77	63	60	60	88	58
Grove.....	183	49	12	156	79	160	64	168	64	168	54	174	174	44	174	44	168	53	173	50	177	47	181	48
Lincoln.....	101	49	7	94	65	95	95	95	63	105	25	102	35	102	35	94	45	94	94	94	94	64	42	111
Massena.....	231	98	20	209	127	94	224	111	224	228	87	221	89	223	84	188	127	188	127	96	212	96	226	95
Noble.....	107	42	14	171	51	174	48	174	48	171	41	173	41	172	41	167	44	167	44	170	48	170	44	174
Pleasant—1st Prec.....	405	101	38	391	136	403	124	405	108	404	108	414	100	401	104	394	116	408	108	408	100	100	110	100
2nd Prec.....	95	44	16	101	48	101	44	102	45	98	45	104	44	102	40	98	60	101	46	109	48	109	39	110
Pyrossa.....	150	61	7	146	72	148	72	148	59	151	58	146	60	149	63	153	63	149	60	153	59	158	57	60
Union.....	291	66	11	229	99	253	76	247	66	251	52	245	54	235	75	235	75	235	69	242	58	242	58	60
Victoria.....	77	60	6	72	60	63	70	63	79	63	79	63	79	63	79	63	70	63	73	63	72	53	78	51
Washington.....	95	42	6	92	54	86	54	86	54	95	41	92	92	40	93	48	87	47	93	45	88	48	100	43
Total.....	5,223	2,136	369	4,836	2,768	5,075	2,448	5,169	2,005	5,212	1,976	5,107	1,995	4,895	2,220	5,034	2,168	5,063	2,092	5,426	1,955			

First District

CEDAR COUNTY

20 Precincts

PRECINCTS	President Vice-Pres.		U. S. Senator		Governor		Lieutenant Governor		Secretary of State		Auditor of State		Treasurer of State		Secretary of Agriculture		Attorney General		Representative in Congress	
	Humphrey and Muckie Democrat	Wallace and Griffin Independent	Stanley Republican	Hughes Democrat	Ray Republican	Franzbourg Democrat	Jepsen Republican	Frommelt Democrat	Synhorst Republican	Dodds Democrat	Smith Republican	Kelly Democrat	Baringer Republican	Cruse Democrat	Liddy Republican	Owen Democrat	Turner Republican	Johnson Democrat	Schweikel Republican	Schmidhauser Democrat
Cass.....	57	11	67	59	54	56	57	55	56	57	55	56	57	61	56	59	56	54	07	07
Center.....	201	24	171	201	180	195	201	164	164	159	160	188	188	192	174	188	166	191	182	182
Dayton.....	453	156	232	442	413	217	442	165	487	153	443	441	164	327	190	422	188	465	169	169
Fairfield.....	116	59	8	117	66	94	87	115	123	67	115	60	61	110	71	102	74	109	72	72
Farmington.....	486	268	306	622	424	360	522	138	483	257	477	484	260	465	282	471	276	494	287	287
Fremont.....	323	151	27	333	168	182	333	144	334	143	334	321	149	311	175	307	174	322	171	171
Glover.....	76	109	21	82	118	93	106	99	94	90	95	86	104	85	110	91	101	89	110	110
Inland.....	264	127	29	280	135	252	162	284	103	207	114	258	120	247	257	129	248	268	141	141
Iowa.....	107	44	12	117	43	105	54	38	110	40	104	104	43	101	61	107	41	105	55	55
Linn.....	49	37	8	49	45	43	51	41	51	41	52	41	52	39	45	45	40	47	40	40
Magillon.....	138	66	15	131	88	125	93	140	73	155	57	150	64	139	67	135	78	143	69	66
Pioneer.....	320	200	36	317	295	326	287	335	202	340	343	245	327	259	325	272	321	333	275	275
Red Oak.....	72	45	9	79	46	72	50	82	41	77	46	70	46	77	45	73	50	81	43	43
Rochester.....	81	88	18	90	97	83	100	79	95	83	94	83	90	85	93	87	92	87	93	90
Springdale.....	482	411	51	487	520	412	519	371	517	372	508	493	390	496	403	482	413	508	422	422
Springfield.....	339	162	29	338	181	333	166	365	130	344	146	322	146	335	158	320	172	361	154	154
Sugar Creek.....	111	36	5	119	33	99	52	110	34	111	32	110	34	113	33	112	131	108	42	42
Tippecanoe.....	239	137	20	224	166	230	157	249	123	245	127	230	129	224	140	221	139	248	131	131
Second Ward.....	167	137	27	358	338	308	107	358	157	363	158	347	158	322	199	340	175	341	192	192
Third Ward.....	230	131	19	223	147	216	152	212	224	200	216	200	200	207	144	214	139	221	143	143
Total.....	4,404	2,075	3,093	4,304	3,145	2,442	4,658	2,561	4,606	2,561	4,550	4,431	2,508	4,377	2,847	4,308	2,788	4,586	2,864	2,864

Sixth District

CHEROKEE COUNTY

21 Precincts

PRECINCTS	President Vice-Pres.		U. S. Senator		Governor		Lieutenant Governor		Secretary of State		Auditor of State		Treasurer of State		Secretary of Agriculture		Attorney General		Representative in Congress	
	Humphrey and Agnew Republican	Wallace and Griffin Independent	Stanley Republican	Hughes Democrat	Ray Republican	Franzenburg Democrat	Jepsen Republican	Prommet Democrat	Synhorst Republican	Dodds Democrat	Smith Republican	Kelly Democrat	Bainger Republican	Cruise Democrat	Liddy Republican	Owen Democrat	Turner Republican	Johnson Democrat	Mayne Republican	O'Sullivan Democrat
Aiken Twp.....	102	54	11	67	118	57	115	52	117	52	115	113	53	103	71	111	50	118	60	
Amherst Twp.....	99	44	14	103	91	62	94	98	98	45	99	99	44	99	46	101	46	103	43	
Cedar-Larrabee.....	141	94	8	128	113	138	99	150	84	84	147	141	92	143	93	139	96	146	86	
Cherokee Twp.....	171	99	15	153	163	115	173	98	179	92	171	99	100	169	103	166	105	179	90	
Cherokee—1st Ward.....	617	416	27	516	535	419	596	419	635	389	608	595	397	597	415	588	419	641	390	
2nd Ward.....	447	320	40	415	378	454	459	308	452	310	447	313	441	439	329	445	322	482	335	
3rd Ward.....	766	423	33	675	585	756	440	766	400	783	765	398	755	398	733	434	768	415	803	
Diamond Twp.....	102	43	13	86	91	96	60	96	40	100	49	93	62	94	54	99	46	104	43	
Grand Meadow Twp.....	131	68	22	108	98	115	93	133	57	140	63	134	59	132	65	132	64	142	57	
Liberty Twp.....	115	39	17	115	57	112	64	125	44	129	37	127	38	121	44	122	40	124	40	
Marcus-Marcus.....	412	307	22	355	374	351	399	290	432	271	411	290	393	293	411	298	407	285	417	
Pilot Twp.....	82	66	4	73	75	78	71	81	63	66	79	61	80	69	76	66	78	86	59	
Picher-Aurelia.....	456	192	33	399	280	420	250	445	205	460	190	444	205	427	212	424	210	466	192	
Rock Twp.....	64	71	7	55	86	61	76	68	64	68	63	67	62	63	66	64	67	66	64	
Sheridan-Meghohn.....	133	77	12	119	103	132	89	126	86	135	76	130	80	126	82	128	90	125	84	
Sheridan-Meriden.....	90	76	19	89	102	97	83	98	83	95	82	89	86	90	93	83	87	102	81	
Silver Twp.....	110	45	3	95	61	105	50	105	45	109	42	108	43	105	41	99	53	102	51	
Spring Twp.....	84	29	7	78	42	81	38	82	34	34	32	33	32	35	39	38	31	36	28	
Tilden Twp.....	70	51	3	63	63	67	59	67	54	70	54	70	52	71	49	69	51	71	46	
Willow-Quimby.....	150	113	14	135	135	119	151	111	159	101	154	106	150	111	153	112	152	109	164	
Willow-Washta.....	94	88	16	90	102	99	92	99	82	101	81	93	91	90	92	92	94	108	71	
Total.....	4,436	2,705	340	3,060	3,447	3,049	4,415	2,701	4,582	2,540	4,441	2,639	2,675	4,316	2,843	4,374	2,737	4,662	2,675	

Third District

CHICKASAW COUNTY

15 Precincts

PRECINCTS	President Vice-Pres.		U. S. Senator		Governor		Lieutenant Governor		Secretary of State		Auditor of State		Treasurer of State		Secretary of Agriculture		Attorney General		Representative in Congress	
	Humphrey and Muske	Wallace and Griffin	Republican	Democrat	Republican	Democrat	Republican	Democrat	Republican	Democrat	Republican	Democrat	Republican	Democrat	Republican	Democrat	Republican	Democrat	Republican	Gross
Bradford.....	637	342	611	407	648	379	647	344	676	326	652	338	645	337	645	352	644	337	679	332
Chickasaw.....	160	175	177	174	161	188	168	171	170	167	157	170	165	171	161	178	161	179	190	156
Dayton.....	71	120	84	120	73	136	77	122	82	112	73	118	83	116	75	121	73	119	96	107
Deerfield.....	97	145	96	166	87	164	88	150	97	135	88	148	98	133	93	146	95	140	122	130
Dresden.....	102	30	103	38	100	100	35	101	34	95	37	96	38	98	38	98	35	108	31	31
Federicksburg.....	435	172	410	224	425	198	428	183	440	169	438	167	451	160	425	183	431	179	465	149
Jacksonville.....	213	131	224	141	213	224	141	223	249	107	237	118	240	117	210	217	231	211	260	101
New Hampton No. 1.....	443	446	401	499	448	438	417	436	437	396	421	408	423	401	410	437	417	423	402	377
New Hampton No. 2.....	562	450	509	508	500	560	560	424	590	392	560	407	569	396	553	425	560	441	610	384
New Hampton No. 3.....	133	114	138	151	153	132	154	128	159	116	149	129	160	118	148	137	157	118	183	108
Richland.....	130	44	130	55	129	59	134	50	134	48	131	50	135	42	129	52	129	49	144	45
Stephleton.....	142	265	142	313	133	299	125	202	154	261	130	278	150	262	149	277	139	274	183	238
Utica.....	152	181	141	208	132	132	213	127	202	148	185	136	193	147	178	144	190	136	194	164
Washington No. 1.....	135	175	129	176	125	178	125	170	141	153	128	163	128	160	130	160	127	166	172	146
Washington No. 2.....	78	147	83	147	68	163	60	145	67	129	61	133	67	128	65	139	67	130	103	120
Total.....	3,510	2,966	3,360	3,336	3,472	3,181	3,483	2,985	3,645	2,730	3,456	2,863	3,567	2,765	3,471	2,952	3,447	2,905	3,959	2,586

Fourth District

CLARKE COUNTY

15 Precincts

PRECINCTS	President Vice-Pres.		U. S. Senator		Governor		Lieutenant Governor		Secretary of State		Auditor of State		Treasurer of State		Secretary of Agriculture		Attorney General		Representative in Congress	
	Humphrey and Muske	Wallace and Griffin	Republican	Democrat	Republican	Democrat	Republican	Democrat	Republican	Democrat	Republican	Democrat	Republican	Democrat	Republican	Democrat	Republican	Democrat	Republican	Kyl
Liberty.....	76	76	80	90	87	85	82	82	84	78	81	81	72	89	78	80	76	87	80	86
Fremont.....	74	79	87	88	75	98	87	83	84	81	80	76	80	82	82	80	83	86	81	86
Washington.....	57	55	61	67	59	64	58	57	64	52	59	56	52	60	54	56	56	58	66	55

Madison.....	47	182	35	16	54	52	42	65	51	46	52	43	50	48	51	46	59
Troy.....	208	192	209	218	217	205	211	206	204	210	192	203	202	202	197	212	202
Ward.....	85	70	12	85	81	94	72	91	57	94	60	95	55	76	96	62	91
Oscola.....	167	117	151	181	159	121	154	107	152	113	169	110	138	120	139	143	119
Franklin.....	128	113	24	135	128	127	118	135	111	111	109	125	128	130	118	125	130
Green Bay.....	58	57	8	59	65	66	62	62	67	65	61	65	69	63	64	57	64
Knox.....	54	14	60	60	57	63	61	55	62	57	57	57	67	64	63	62	57
Doyle.....	56	62	11	61	66	61	66	63	61	61	64	48	76	60	60	56	70
Oscola—1st Ward.....	388	815	47	387	344	342	385	315	404	295	400	298	364	322	364	371	323
2nd Ward.....	193	111	11	194	119	195	119	185	108	199	99	180	185	103	180	185	109
3rd Ward.....	230	31	398	276	423	253	419	228	435	206	417	221	280	395	260	440	220
Total.....	2,059	1,655	286	2,086	2,110	1,834	2,063	1,654	2,153	1,575	2,113	1,591	1,943	1,701	1,948	2,028	2,100

Sixth District

CLAY COUNTY

22 Precincts

PRECINCTS	President Vice-Pres.		U. S. Senator		Governor		Lieutenant Governor		Secretary of State		Auditor of State		Treasurer of State		Secretary of Agriculture		Attorney General		Representative in Congress	
	Humphrey and Agnew Republican	Wallace and Giffm Independent	Sanley Republican	Hughes Democrat	Ray Republican	Franzenburg Democrat	Jepsen Republican	Prommet Democrat	Synhorst Republican	Dodds Democrat	Smith Republican	Kelly Democrat	Baringer Republican	Cruise Democrat	Liddy Republican	Owen Democrat	Turner Republican	Johnston Democrat	Mayne Republican	O'Sullivan Democrat
Clay.....	228	159	201	194	207	186	290	148	225	142	216	145	212	147	215	155	217	143	243	133
Douglas.....	85	68	4	72	196	190	79	44	80	43	40	79	45	83	01	84	73	49	101	36
Freeman.....	62	92	01	110	196	160	150	16	163	78	180	74	179	74	174	84	194	71	195	59
Garfield.....	189	78	17	169	124	102	180	42	177	73	44	45	40	43	73	46	47	40	89	35
Gillett Grove.....	51	51	16	44	80	91	53	49	42	77	42	45	44	73	40	46	75	40	85	38
Greenland.....	67	97	10	68	79	95	78	71	70	65	67	68	67	66	81	66	69	60	83	38
Lake.....	79	61	11	68	80	78	78	72	01	62	69	68	72	65	61	66	69	60	85	38
Lincoln.....	100	88	11	89	176	160	195	46	109	70	83	83	102	84	86	103	82	177	96	96
Logan.....	81	88	10	82	94	92	118	76	94	31	84	81	101	86	72	89	83	85	86	74
Louis Tree.....	231	186	14	200	212	172	218	178	208	149	219	180	268	170	212	182	231	188	286	197
Meadow.....	88	109	33	123	223	123	216	107	217	101	269	102	185	185	263	145	210	167	245	68
Peterson.....	212	119	33	217	180	171	203	166	178	104	209	169	210	101	208	145	210	167	245	68
Riverton.....	74	72	11	62	67	63	72	41	78	64	75	63	61	64	69	66	76	68	76	36
Stouss.....	72	47	12	62	67	63	72	41	78	64	75	63	61	64	69	66	76	68	76	36
Spencer.....	470	310	16	363	365	294	414	262	468	248	452	256	449	265	445	261	461	504	564	330
2nd Ward.....	601	322	46	500	490	380	580	324	608	310	583	323	670	325	602	370	599	681	303	309
3rd Ward.....	646	372	36	541	530	380	645	374	608	310	634	326	720	325	602	370	599	681	303	309
4th Ward.....	206	235	26	231	230	225	409	168	436	173	326	183	338	152	369	206	330	189	344	145
5th Ward.....	323	180	12	288	332	201	327	166	343	167	335	186	338	153	369	206	330	189	344	145
6th Ward.....	108	170	19	108	106	80	85	76	103	84	102	76	96	81	101	85	94	72	199	64
Sunnyside.....	86	51	5	78	61	70	63	81	92	58	82	42	79	61	77	82	82	41	198	30
Waterford.....	86	51	5	78	61	70	63	81	92	58	82	42	79	61	77	82	82	41	198	30
Total.....	4,325	2,840	366	3,808	4,206	3,036	4,240	2,548	4,479	2,290	4,258	2,477	4,122	2,496	4,167	2,685	4,285	2,409	4,908	2,194

25 Precincts

CLAYTON COUNTY

Second District

Precincts	Nixon and Humphrey and		President Vice-Pres.		U. S. Senator		Governor		Lieutenant Governor		Secretary of State		Auditor of State		Treasurer of State		Secretary of Agriculture		Attorney General		Representative in Congress	
	Agnew Republican	Wallace and Democrat	Griffin Independent	Stanley Republican	Hughes Democrat	Ray Republican	Franzenburg Republican	Dejesa Republican	Frommelt Democrat	Symonsen Republican	Dodds Democrat	Smith Republican	Kelly Democrat	Barberger Republican	Crutse Democrat	Liddy Republican	Oren Democrat	Turner Republican	Johnston Democrat	Riley Republican	Culver Democrat	
Boardman.....	624	425	31	541	510	500	450	573	463	627	388	592	400	618	375	613	407	553	449	561	489	
Buena Vista.....	47	112	5	112	112	14	107	11	110	15	03	14	91	15	87	24	84	15	90	20	100	
Chas.....	476	281	30	457	316	472	300	457	294	487	258	463	275	503	238	480	271	457	280	460	313	
Clayton.....	119	83	8	84	99	73	83	95	75	113	62	107	60	112	52	109	60	94	67	84	91	
Cox Creek.....	82	75	20	82	70	99	83	68	81	74	74	71	78	70	79	72	79	66	83	64	89	
Elk.....	62	52	6	69	61	64	64	56	65	68	45	58	54	64	46	69	52	63	51	65	66	
Farmersburg.....	175	142	27	156	185	172	161	164	165	174	152	169	154	180	142	170	149	157	158	176	166	
Garnaville.....	244	152	41	247	188	263	178	236	190	269	142	253	153	268	132	200	151	236	172	258	182	
Grant.....	147	66	23	152	89	153	82	130	88	159	04	151	06	156	56	157	65	149	70	268	80	
Grand Meadow.....	171	46	13	140	76	173	54	170	52	180	41	173	44	177	40	136	56	162	54	147	80	
Highland.....	170	64	2	61	70	64	73	70	64	60	61	70	63	75	55	62	64	67	64	60	77	
Lighthouse.....	692	421	105	612	571	700	470	612	540	695	403	670	428	671	417	687	437	620	476	589	590	
Lipton.....	86	73	7	83	85	86	80	85	78	92	72	89	73	92	71	99	68	89	75	88	81	
Lutescent.....	216	87	18	200	110	205	103	192	105	206	84	198	88	201	87	202	87	188	100	180	127	
Lodowick.....	141	37	11	117	70	130	65	131	40	140	41	140	42	143	37	135	49	132	49	118	71	
Malory.....	76	52	26	55	52	74	99	78	93	90	82	81	84	84	79	84	85	81	88	81	86	
Marion.....	129	52	11	113	74	116	68	113	76	128	54	122	57	120	52	119	66	110	62	99	86	
Mendon I.....	91	142	16	82	168	89	160	86	159	87	157	89	150	86	152	93	151	84	158	73	278	
Mendon II.....	331	191	47	280	288	222	222	302	237	332	210	331	200	335	204	336	204	323	204	293	272	
Millville.....	89	55	10	82	78	91	60	85	70	84	60	82	63	85	82	66	66	77	69	66	66	
Monona.....	591	211	25	508	310	558	256	540	264	582	216	566	234	588	209	555	246	540	246	516	297	
North.....	187	120	15	177	73	184	72	131	81	128	142	113	145	110	151	103	143	115	119	125	138	
Sperry.....	138	62	15	126	69	132	70	122	70	128	57	127	57	127	50	128	62	124	60	121	84	
Village.....	140	100	8	123	122	136	109	127	110	142	96	139	102	140	98	134	109	125	110	120	127	
Total.....	5,122	3,168	541	4,626	4,036	4,997	3,598	4,726	3,681	5,167	3,062	4,981	3,190	5,163	2,953	5,074	3,240	4,756	3,414	4,584	4,046	

PRECINCTS

36 Precincts

CLINTON COUNTY

Second District

PRECINCTS	President Vice-Pres.		U. S. Senator		Governor		Lieutenant Governor		Secretary of State		Auditor of State		Treasurer of State		Secretary of Agriculture		Attorney General		Representative in Congress		
	Humphrey and Agnew Republican	Muskie Democrat	Wallace and Griffin Independent	Stanley Republican	Hughes Democrat	Ray Republican	Frankenburg Democrat	Jepsen Republican	Frommelt Democrat	Synhorst Republican	Dodds Democrat	Smith Republican	Kelly Democrat	Bortger Republican	Cruise Democrat	Liddy Republican	Oven Democrat	Turner Republican	Johnson Democrat	Riley Republican	Culver Democrat
Bloomfield.....	203	182	16	194	197	192	200	205	181	178	202	176	194	180	193	185	192	182	184	207	
Brockfield.....	165	71	19	167	86	155	95	173	72	60	170	63	164	63	162	79	164	69	129	112	
Camanche.....	680	570	23	758	570	782	534	514	709	540	718	526	536	536	706	537	694	694	657	710	
Center.....	198	90	20	207	90	217	90	211	85	87	201	84	208	86	208	89	203	204	87	182	
Deep Creek.....	212	59	16	189	63	205	67	208	67	201	67	202	177	166	187	72	203	65	170	103	
DeWitt Twp.....	175	166	20	174	183	175	178	188	167	185	160	181	162	177	166	180	163	174	168	178	
DeWitt City—1st Prec.....	424	383	25	391	408	423	369	416	357	418	405	365	426	352	425	345	406	364	407	429	
DeWitt City—2nd Prec.....	561	360	54	545	418	578	385	587	346	560	392	500	392	461	569	383	560	353	526	385	
Eden.....	192	79	18	201	85	207	82	208	75	215	66	218	62	204	210	72	206	72	187	100	
Elk River.....	271	85	17	259	105	267	95	267	82	273	69	266	73	256	277	268	78	258	77	240	
Grant.....	112	48	22	120	61	121	58	135	42	128	44	126	45	122	52	117	56	123	50	106	
Hampshire.....	169	67	13	165	82	159	76	172	66	170	65	166	65	160	63	167	67	160	65	142	
Liberty.....	116	57	16	132	87	118	65	122	60	122	59	124	55	125	57	118	64	120	62	111	
Lincoln.....	149	129	21	168	137	173	131	170	123	164	123	161	126	157	163	127	162	124	148	155	
Oliver.....	248	141	30	272	136	258	146	277	120	271	118	284	124	266	132	282	125	253	133	157	
Orange.....	198	205	22	195	231	208	212	200	200	207	203	190	205	194	207	199	206	189	211	228	
Sharon.....	286	112	16	261	150	287	121	288	112	284	114	283	107	288	110	277	118	273	151	195	
Spring Rock.....	311	137	26	296	173	311	154	326	131	326	125	315	134	308	134	308	143	303	143	162	
Spring Valley.....	109	81	22	120	86	116	93	108	93	123	73	114	83	109	87	117	78	115	80	103	
Washington.....	64	85	3	67	84	62	89	63	84	65	68	68	60	67	64	65	59	66	66	87	
Waterford.....	189	180	28	189	196	180	192	194	181	196	186	194	170	186	175	188	179	189	172	170	
Weldon.....	120	104	19	118	118	121	112	129	96	123	94	131	94	126	95	126	102	124	98	118	
Clinton—1st Ward, 1st Prec.....	368	389	91	380	393	426	346	403	340	400	333	393	390	390	324	398	331	393	335	456	
1st Ward, 2nd Prec.....	320	380	19	351	377	363	358	367	360	345	343	353	353	323	368	324	370	323	275	439	
2nd Ward, 1st Prec.....	98	337	17	127	323	121	323	102	327	105	109	316	109	316	102	322	108	316	89	357	
2nd Ward, 2nd Prec.....	482	670	47	467	678	499	648	481	623	471	623	476	612	448	637	475	615	458	609	743	
3rd Ward, 1st Prec.....	118	233	18	123	239	130	236	125	240	123	221	119	229	120	229	120	229	112	238	265	
3rd Ward, 2nd Prec.....	704	458	62	680	522	775	495	756	415	740	418	734	416	744	429	380	423	375	402	681	
4th Ward, 1st Prec.....	382	436	29	361	483	396	435	387	421	382	416	386	404	429	380	423	375	402	627	564	
4th Ward, 2nd Prec.....	724	428	50	700	487	762	494	763	406	761	386	647	582	617	598	619	600	621	606	665	
5th Ward, 1st Prec.....	599	670	55	613	689	670	625	613	641	810	343	808	438	778	690	621	606	621	606	663	
5th Ward, 2nd Prec.....	773	476	48	723	566	835	452	813	441	810	343	808	438	778	690	621	606	621	606	663	
6th Ward, 1st Prec.....	333	392	31	355	368	380	362	360	342	363	346	362	329	365	347	356	332	376	291	454	
6th Ward, 2nd Prec.....	604	518	52	688	566	744	601	734	480	742	474	613	489	715	474	688	494	610	630	610	
7th Ward, 1st Prec.....	269	287	23	285	286	304	260	273	279	275	287	260	277	272	271	266	277	271	266	283	
7th Ward, 2nd Prec.....	527	471	33	505	523	560	469	530	452	568	419	549	418	520	435	542	432	537	435	577	
Total.....	11,513	9,515	1,059	11,555	10,300	12,301	9,406	12,112	8,981	12,034	8,786	11,951	8,880	11,588	9,051	11,776	9,020	11,566	9,129	10,364	11,381

27 Precincts

CRAWFORD COUNTY

Seventh District

Precincts	President Vice-Pres.		U. S. Senator		Governor		Lieutenant Governor		Secretary of State		Auditor of State		Treasurer of State		Secretary of Agriculture		Attorney General		Representative in Congress	
	Nixon and Agnew	Humphrey and Muskie	Stamley	Hughes	Ray	Franzenburg	Joosen	Forman	Synhorst	Dodds	Smith	Kelly	Bartger	Cruise	Liddy	Owen	Turner	Johnson	Scherle	Ohio
	Republican	Democrat	Republican	Democrat	Republican	Democrat	Republican	Democrat	Republican	Democrat	Republican	Democrat	Republican	Democrat	Republican	Democrat	Republican	Democrat	Republican	Democrat
Arion Twp.....	24	35	4	20	25	35	24	27	22	26	22	30	18	30	18	31	21	20	20	30
Boyer Twp.....	74	33	6	66	46	48	63	44	61	42	61	47	67	47	69	46	66	39	64	44
Charter Oak.....	273	162	24	245	221	220	253	146	257	132	243	150	227	151	245	152	228	154	262	146
Detroit.....	90	63	7	88	79	88	57	59	80	63	86	62	73	70	83	69	78	64	94	57
Denison City—1st Ward.....	587	324	43	624	549	382	583	294	680	204	577	298	641	317	548	341	642	323	608	293
2nd Ward.....	189	186	181	181	194	191	186	162	181	186	167	165	170	166	170	166	170	167	210	148
3rd Ward.....	696	344	54	699	474	636	407	650	645	296	637	309	642	321	605	342	612	319	655	325
Denison Twp.....	114	69	21	106	97	102	114	69	112	66	106	100	103	78	100	85	105	68	111	66
East Boyer Twp.....	89	71	80	101	86	76	85	76	85	72	85	74	76	77	80	83	75	81	100	66
Goodrich Twp.....	82	46	21	81	66	73	73	95	30	89	41	81	43	80	41	73	55	81	42	85
Hanover Twp.....	91	50	7	63	89	65	84	79	61	65	61	73	57	65	57	70	58	70	53	85
Hayes Twp.....	72	93	14	71	68	108	78	77	83	72	68	80	63	88	59	92	61	89	84	81
Iowa Twp.....	119	71	18	96	113	94	109	102	69	117	61	90	65	85	77	99	72	100	63	127
Jackson Twp.....	64	63	8	57	81	53	82	65	62	63	57	61	56	53	62	56	64	60	56	73
Kiron Twp.....	168	64	18	149	92	161	82	106	53	163	68	162	59	155	61	147	80	157	60	164
Madison Twp.....	44	49	4	44	56	44	44	46	40	46	44	47	39	53	38	52	42	48	46	56
Milford Twp.....	44	49	4	44	56	44	44	46	40	46	44	47	39	53	38	52	42	48	46	56
Morgan Twp.....	77	63	13	58	93	49	101	70	50	70	44	47	39	53	38	52	42	48	46	56
Nashobah Twp.....	363	194	33	315	348	232	194	342	194	346	183	333	191	338	202	334	194	388	172	47
Paradise Twp.....	57	49	17	62	63	60	64	62	38	58	41	62	35	52	41	52	48	55	41	65
Schleswig Twp.....	300	169	84	222	237	241	266	134	260	236	142	213	149	251	166	231	142	260	130	130
Soldier Twp.....	106	74	16	83	119	69	126	92	81	87	77	83	66	98	73	97	71	84	97	74
Stockholm Twp.....	86	79	17	78	99	92	84	76	86	71	91	67	78	73	83	77	77	78	90	73
Union Twp.....	146	145	80	134	178	129	170	129	145	133	143	118	154	127	155	124	150	135	150	160
Val Twp.....	85	173	19	80	193	89	178	89	155	89	151	84	159	78	151	86	154	83	163	94
Washington Twp.....	80	54	20	72	74	79	77	62	68	64	70	55	71	60	73	61	78	60	87	53
Westside Twp.....	158	100	19	142	137	153	123	153	97	155	97	144	103	151	107	144	100	174	90	90
Willow Twp.....	53	28	20	51	49	49	46	44	55	38	45	46	47	46	45	48	50	40	57	30
Total.....	4,287	2,851	539	3,767	3,850	3,609	4,101	2,658	4,068	2,585	3,971	3,686	2,809	3,798	2,945	3,776	2,749	4,388	2,617	

22 Precincts

DALLAS COUNTY

Seventh District

Adams Twp.....	111	91	12	102	107	115	95	87	122	70	117	83	116	83	110	92	109	94	137	76
Add-Addl.....	689	568	60	602	683	710	671	586	753	560	712	623	548	548	705	555	697	571	750	622
Beaver Twp.....	174	80	20	123	123	110	117	103	130	126	127	103	110	98	110	106	117	101	130	92
Boone Twp.....	128	122	20	134	194	149	171	163	178	180	173	130	161	138	160	156	150	152	176	126

18 Precincts

DAVIS COUNTY

Fourth District

Colfax Twp.....	77	118	108	105	110	87	115	85	114	85	110	90	114	95	111	92	124	79
Dallas Twp.....	142	121	139	96	138	88	148	77	147	78	139	86	139	86	136	89	147	79
Dallas Center—Adel.....	329	277	334	335	335	289	345	258	343	255	328	268	333	273	331	270	354	291
De Moines Twp.....	280	412	307	257	488	298	312	383	312	388	287	406	298	406	290	412	318	380
DeSoto—Van Meter.....	75	84	21	66	105	83	80	84	78	88	74	91	71	81	71	89	80	183
Dexter—Union.....	240	168	202	227	202	241	186	246	175	255	168	251	108	247	170	248	204	153
Great Twp.....	154	307	145	398	156	384	160	377	109	360	162	354	149	364	158	300	174	341
Lincoln Twp.....	89	77	14	75	100	83	94	83	84	97	70	94	72	89	70	84	85	101
Linn Twp.....	164	126	148	166	152	163	141	172	182	165	137	167	141	163	142	161	130	130
Perry—1st Ward.....	644	407	397	566	514	618	461	623	416	698	381	633	407	629	399	651	407	610
2nd Ward.....	550	564	34	453	690	536	595	644	583	578	621	584	537	621	565	607	565	589
3rd Ward.....	351	420	41	327	473	366	423	362	414	379	386	361	409	356	367	414	351	421
Redfield—Union.....	249	239	43	245	273	261	253	259	246	297	236	265	243	258	249	261	247	230
Spring Valley Twp.....	134	106	12	208	144	182	122	129	116	138	105	130	110	124	114	128	115	108
Sugar Grove Twp.....	241	131	20	219	170	237	162	234	120	257	115	245	127	236	127	243	137	179
Van Meter—Van Meter.....	214	178	367	197	228	205	219	221	186	238	172	218	185	235	177	216	193	174
Walnut Twp.....	368	419	351	520	361	466	354	443	378	418	373	425	351	432	374	432	368	403
Washington Twp.....	104	81	16	102	105	104	101	102	93	113	85	105	92	104	90	101	104	127
Total.....	5,549	5,062	4,896	6,228	5,499	5,580	5,169	5,803	4,862	5,008	4,970	5,105	5,042	5,185	5,408	5,275	5,900	4,734

PRECINCTS	Nixon and Agnew Republican		President Vice-Pres.		U. S. Senator		Governor		Lieutenant Governor		Secretary of State		Auditor of State		Treasurer of State		Secretary of Agriculture		Attorney General		Representative in Congress	
	Humphrey and Makoto Democrat	Walton and Griffin Independent	Stanley Republican	Hughes Democrat	Ray Republican	Fransenburg Democrat	Leppen Republican	Formale Democrat	Symhorst Republican	Dodds Democrat	Smith Republican	Kelly Democrat	Bartner Republican	Cruise Democrat	Liddy Republican	Oren Democrat	Turner Republican	Johnston Democrat	Kyl Republican	Bandiera Democrat		
Bloomfield—1st Ward.....	274	256	27	274	268	276	288	233	303	221	269	230	278	241	251	261	258	372	182			
2nd Ward.....	348	183	24	331	342	253	351	231	345	253	256	240	235	240	237	248	233	249	442			
3rd Ward.....	165	163	24	169	206	198	166	183	132	160	156	150	150	150	150	152	152	102	214			
Cleveland.....	124	105	16	128	111	117	119	110	123	103	108	104	122	105	116	118	118	145	159			
Drakeville Twp.....	82	57	32	98	69	75	83	70	85	73	85	68	84	70	83	78	87	71	88			
Fabius Twp.....	92	51	13	93	61	88	93	82	80	69	62	83	63	62	66	64	62	54	63			
Fox River Twp.....	50	54	6	58	60	52	43	49	60	56	51	46	58	48	64	46	62	53	63			
Grove Twp.....	92	56	16	90	63	82	73	90	91	97	69	69	90	60	66	56	62	97	58			
Lick Creek Twp.....	101	167	38	137	168	178	113	196	116	163	117	162	111	165	112	106	114	165	146			
Marion Twp.....	51	47	18	63	49	64	61	56	65	63	56	48	58	47	64	46	59	58	54			
Prairie Twp.....	62	81	21	70	82	63	96	61	86	62	63	63	66	63	63	63	63	76	63			
Roscoe Twp.....	132	85	18	144	98	134	98	130	88	139	90	120	98	90	90	130	89	159	76			
Salt Creek Twp.....	51	40	6	48	47	47	45	46	45	46	45	45	44	45	44	44	41	54	42			
Seep Creek Twp.....	70	88	23	87	49	81	79	92	71	89	48	47	40	61	45	62	48	80	70			
				93	78	97	92	92	78	90	81	88	78	80	80	93	81	90	98			

Fourth District

DAVIS COUNTY—Continued

18 Precincts

Precincts	President Vice-Pres.		U. S. Senator		Governor		Lieutenant Governor		Secretary of State		Auditor of State		Treasurer of State		Secretary of Agriculture		Attorney General		Representative in Congress	
	Nixon and Agnew Republican	Humphrey and Muskie Democrat	Wallace and Griffin Independent	Stanley Republican	Hughes Democrat	Ray Republican	Frankenburg Democrat	Jepsen Republican	Frommelt Democrat	Symhorts Republican	Dodds Democrat	Smith Republican	Kelly Democrat	Baringer Republican	Cruise Democrat	Liddy Republican	Owen Democrat	Turner Republican	Johnston Democrat	Kyl Republican
Union Twp.....	83	101	16	89	112	81	120	80	113	106	85	106	81	110	94	104	83	109	105	98
West Grove Twp.....	77	114	23	82	132	76	137	84	115	114	81	81	82	116	86	121	83	118	104	111
Wyaonah Twp.....	110	101	24	110	121	112	117	109	107	102	116	102	109	111	113	117	119	103	128	108
Total.....	2,016	1,904	355	2,125	2,085	2,018	2,150	2,027	1,959	2,092	2,061	1,912	1,083	1,973	2,026	2,045	1,998	2,006	2,497	1,727

PRECINCTS

Fourth District

DECATUR COUNTY

22 Precincts

Bloomington.....	48	77	102	43	13	46	48	54	44	55	44	56	43	42	50	57	42	56	46
Burrell.....	82	77	112	84	104	82	77	93	91	94	07	80	90	90	79	95	80	88	94
Center.....	85	79	31	99	91	96	90	98	77	92	84	89	77	83	86	98	81	83	75
Eden.....	57	60	15	64	59	64	60	60	50	62	52	64	64	54	55	64	61	53	61
Fayette.....	56	60	49	49	66	56	58	55	54	53	55	60	51	56	52	59	50	60	57
High Point.....	127	117	23	138	103	140	101	136	105	134	98	137	96	124	107	119	125	110	136
Garden Grove—Garden Grove.....	71	40	7	51	121	69	123	72	113	112	74	113	67	116	68	122	71	114	82
Garden Grove—LeRoy.....	46	40	2	56	25	42	46	46	42	46	44	41	40	44	40	48	42	43	43
Grand River.....	53	21	2	56	25	53	27	52	23	57	18	59	17	54	20	53	25	56	20
Hamilton.....	58	42	15	68	40	64	42	65	35	61	39	64	38	65	26	44	60	40	75
High Point.....	51	54	12	48	55	46	50	47	44	49	44	44	44	49	46	55	46	51	46
Long Creek.....	00	112	22	129	92	118	97	111	87	112	97	110	93	102	103	102	106	92	108
Morgan.....	23	22	4	16	32	17	31	16	20	23	23	20	25	17	18	27	20	24	24
New Buda.....	68	53	6	61	54	63	51	61	48	65	44	61	50	57	61	51	62	50	68
Woodland.....	115	142	11	118	142	114	137	108	132	120	113	126	94	135	106	132	118	119	142
Richland.....	42	41	9	44	45	42	42	41	48	42	39	39	35	30	41	41	39	39	46
Lamon No. 1.....	202	145	4	179	173	180	166	189	146	192	148	180	153	186	157	181	152	194	151
Lamon No. 2.....	339	218	6	262	208	313	209	318	209	315	210	319	210	307	215	291	237	306	327
Leon No. 1.....	186	155	16	182	167	178	161	171	147	179	136	171	144	158	156	163	147	167	163
Leon No. 2.....	142	151	11	128	170	137	153	134	137	133	142	146	130	141	153	147	134	139	155
Leon No. 3.....	254	231	21	243	264	244	253	253	213	262	204	262	204	225	242	239	229	232	277
Total.....	2,201	2,057	202	2,225	2,283	2,243	2,183	2,246	1,946	2,310	2,005	2,208	1,922	2,115	2,026	2,171	2,185	1,993	2,411

PRECINCTS	President Vice-Pres.		U. S. Senator		Governor		Lieutenant Governor		Secretary of State		Auditor of State		Treasurer of State		Secretary of Agriculture		Attorney General		Representative in Congress		
	Humphrey and Republican	Muskie Democrat	Wallace and Democrat	Griffin Independent	Stanley Republican	Hughes Democrat	Ray Republican	Fransburg Democrat	Jepson Republican	Frommelt Democrat	Synhorst Republican	Dodds Democrat	Smith Republican	Kelly Democrat	Barberger Republican	Cruse Democrat	Liddy Republican	Owen Democrat	Turner Republican	Johnston Democrat	Riley Republican
Adams Twp.	142	232	129	91	248	248	242	128	241	164	201	150	213	148	211	155	220	144	221	121	268
Bremen Twp.	216	68	34	34	136	148	86	86	157	180	95	158	102	159	121	156	121	154	116	168	139
Coffins Grove Twp.	129	127	133	143	135	141	122	135	157	133	125	126	126	127	121	125	122	124	128	105	166
Colony Twp.	275	133	40	244	185	178	222	187	222	263	142	263	144	260	144	265	150	249	162	244	191
Delaware Twp.	196	96	10	178	124	124	170	120	180	188	188	180	96	182	107	181	107	181	101	178	115
Delaware Prec.	77	36	40	70	40	37	72	40	76	38	74	39	79	79	30	74	30	75	37	70	48
Dalhi Twp.	265	130	25	243	165	151	247	152	152	268	129	258	136	263	133	256	143	254	139	231	184
Earlville Prec.	275	175	25	260	203	201	241	202	273	168	261	175	259	205	165	253	180	252	180	243	230
Edgewood Prec.	107	142	13	188	160	150	186	156	168	140	198	136	205	205	145	188	143	188	143	183	162
Elk Twp.	167	115	38	158	155	145	151	150	173	122	122	162	132	174	110	155	145	153	139	159	155
Hazel Green Twp.	115	109	15	83	140	97	132	94	126	106	111	102	113	100	110	96	125	93	126	88	143
Hopkinton Prec.	275	160	26	268	104	268	180	254	179	274	164	276	157	271	160	271	165	255	174	240	209
Hopkinton Prec.	308	170	20	280	201	205	183	266	166	307	147	288	159	295	209	299	163	292	262	209	212
Manchester—1st Ward.	543	244	29	508	302	261	525	249	556	250	205	536	230	525	220	532	235	509	240	406	202
Manchester—2nd Ward.	689	254	21	588	357	642	306	637	283	678	238	661	254	666	241	650	270	644	286	621	338
Manchester—3rd Ward.	174	90	10	164	108	108	110	166	89	174	81	171	81	172	81	158	97	166	88	170	97
Milo Twp.	86	81	16	74	103	90	87	67	100	81	81	85	74	77	83	77	87	75	77	81	94
North York Twp.	60	25	6	64	27	45	36	47	26	50	24	44	26	45	29	46	29	43	30	51	28
Oneida Prec.	113	79	7	110	89	81	115	89	128	60	128	60	115	115	70	112	80	109	81	111	89
Pearle Twp.	158	113	13	136	146	147	132	149	117	158	104	144	117	164	97	145	120	145	116	141	141
Richland Twp.	56	90	5	50	100	57	85	42	100	62	99	50	60	50	92	52	91	48	92	38	111
Sand Springs Prec.	58	36	10	55	46	46	57	42	58	40	61	37	51	62	37	51	49	53	46	55	46
Thorp Prec.	93	46	10	87	57	82	61	86	54	90	52	87	51	89	51	90	52	90	50	79	65
Union Twp.	4,650	2,760	412	3,426	4,387	3,223	4,151	3,149	4,631	2,655	4,456	2,705	4,487	2,083	4,301	2,952	4,206	2,948	4,142	3,523	
Total.	4,650	2,760	412	3,426	4,387	3,223	4,151	3,149	4,631	2,655	4,456	2,705	4,487	2,083	4,301	2,952	4,206	2,948	4,142	3,523	

31 Precincts

DES MOINES COUNTY

First District

Precincts	President Vice-Pres.		U. S. Senator		Governor		Lieutenant Governor		Secretary of State		Auditor of State		Treasurer of State		Secretary of Agriculture		Attorney General		Representative in Congress		
	Nixon and Agnew Republican	Humphrey and Muskie Democrat	Wallace and Griffin Independent	Stanley Republican	Hughes Democrat	Ray Republican	Frazenburg Democrat	Jepsen Republican	Frommelt Democrat	Synhorst Republican	Dodds Democrat	Smith Republican	Kelly Democrat	Baringer Republican	Cruise Democrat	Liddy Republican	Owen Democrat	Turner Republican	Johanson Democrat	Schweigel Republican	Schmidhauser Democrat
Burlington-1st Ward, 1st Prec.	291	378	28	295	413	312	360	305	352	238	267	392	270	381	268	380	265	390	263	414	
1st Ward, 2nd Prec.	827	738	73	782	836	872	745	860	717	717	808	761	824	759	736	736	811	754	815	795	
2nd Ward, 1st Prec.	402	395	40	392	430	425	378	433	365	389	410	363	412	373	421	377	407	382	392	414	
2nd Ward, 2nd Prec.	164	574	55	283	584	308	551	178	654	243	254	585	257	586	276	572	263	573	256	601	
3rd Ward, 1st Prec.	84	110	23	98	131	98	18	90	92	79	87	103	87	101	91	99	82	108	89	108	
3rd Ward, 2nd Prec.	104	257	113	235	111	111	251	108	239	97	96	254	96	251	101	244	101	246	110	254	
3rd Ward, 3rd Prec.	325	778	80	308	793	408	749	380	758	303	328	803	328	799	302	765	341	790	368	793	
4th Ward, 1st Prec.	64	252	33	92	275	103	266	105	249	80	283	90	266	95	93	267	98	261	108	261	
4th Ward, 2nd Prec.	321	489	36	315	500	359	440	344	411	282	304	491	313	467	322	407	300	486	318	480	
4th Ward, 3rd Prec.	177	365	27	177	369	199	340	195	338	167	175	351	182	346	186	345	186	345	168	370	
5th Ward, 1st Prec.	402	484	53	475	552	543	475	538	450	442	569	509	485	497	488	513	484	504	493	513	
5th Ward, 2nd Prec.	190	422	36	187	457	231	407	223	397	191	441	205	410	219	410	215	400	215	403	207	
6th Ward, 1st Prec.	412	437	37	411	434	456	397	447	373	372	466	411	411	403	414	406	412	410	411	431	
6th Ward, 2nd Prec.	199	422	36	187	457	231	407	223	397	191	441	205	410	219	410	215	400	215	403	207	
7th Ward, 1st Prec.	332	330	47	333	369	385	311	373	312	329	356	359	320	362	310	370	310	355	327	340	
7th Ward, 2nd Prec.	392	543	66	396	610	478	621	456	516	633	428	552	421	538	438	545	418	555	397	588	
8th Ward, 1st Prec.	510	378	33	466	444	544	263	532	355	462	430	503	377	500	504	386	509	498	412	572	
8th Ward, 2nd Prec.	649	647	75	674	707	590	666	591	620	506	736	604	666	551	652	651	650	545	600	672	
West Burlington	466	759	90	451	806	532	721	496	733	416	838	459	743	464	759	469	478	753	458	788	
Augusta, Twp.	14	51	13	22	53	23	51	18	44	18	64	10	50	18	48	19	48	19	48	54	
Benton, Twp.	115	115	15	114	131	126	119	120	113	105	136	117	119	115	120	118	122	114	124	122	
Concordia, Twp.	175	142	29	170	164	188	145	179	144	167	172	162	161	167	171	154	174	147	175	162	
Danville, Twp.	426	365	118	452	446	486	410	486	370	316	572	451	408	456	398	448	420	434	426	456	
Elk River, Twp.	234	248	68	249	285	257	274	259	248	195	334	241	265	245	297	243	281	243	219	312	
Franklin, Twp.	159	104	47	150	161	150	167	163	122	141	156	157	130	164	118	164	124	164	125	160	
Huron, Twp.	94	88	13	91	103	80	113	83	89	86	105	90	88	93	84	101	86	90	87	83	
Pleasant Grove Twp.	53	78	9	55	67	51	49	52	42	42	49	50	45	50	43	53	42	50	43	51	
Union Twp.	78	78	18	81	90	90	82	89	69	79	93	86	77	94	64	94	76	91	68	81	
Union Twp.	140	224	36	158	155	131	156	224	133	265	143	238	149	226	150	232	144	236	139	258	
Union Twp.	147	136	26	135	165	152	142	151	142	170	145	149	139	149	147	143	140	147	143	153	
Washington, Twp.	136	65	25	140	84	146	78	147	77	109	133	81	135	74	132	85	134	75	137	89	
Yellow Spring Twp.	540	274	35	520	314	542	254	564	254	450	341	636	273	274	547	256	526	279	537	295	
Total	8,452	10,164	1,318	8,480	11,244	9,402	10,161	9,130	9,813	7,700	11,750	8,569	10,466	8,628	10,248	8,849	10,265	8,603	10,403	8,604	10,953

PRECINCTS

PRECINCTS	President Vice-Pres.		U. S. Senator		Governor		Lieutenant Governor		Secretary of State		Auditor of State		Treasurer of State		Secretary of Agriculture		Attorney General		Representative in Congress	
	Nixon and Humphrey and Hubert	Wallace and Griffin	Stanley Republican	Hughes Democrat	Ray Republican	Francezbourg Democrat	Jepsen Republican	Fromelett Democrat	Synhorst Republican	Dodds Democrat	Smith Republican	Kelly Democrat	Bartiger Republican	Cruse Democrat	Liddy Republican	Oven Democrat	Turner Republican	Johnson Democrat		Mayne Republican
Diamond Lake Twp.....	76	19	70	70	81	53	78	45	85	44	77	48	75	48	81	52	73	51	92	44
Superior Twp.....	58	92	60	62	74	83	63	77	62	77	65	48	64	78	66	70	63	50	73	76
Westport Twp.....	58	54	50	62	56	54	55	45	57	40	54	45	51	48	53	40	50	42	68	40
Millford Twp.....	127	174	162	186	172	176	164	152	134	134	170	143	158	146	162	158	167	140	202	130
Richland Twp.....	63	64	72	88	62	69	78	82	62	65	84	72	82	75	79	76	80	60	91	70
Excelsior Twp.....	67	63	74	70	69	66	68	62	70	62	66	66	69	57	62	60	63	56	73	51
Lloyd Twp.....	163	117	143	154	167	129	155	108	162	108	148	113	147	114	138	137	149	114	179	97
Spirit Lake Twp.....	335	206	267	245	301	215	402	180	306	186	400	184	392	183	306	203	389	187	417	174
Lakeville Twp.....	203	175	167	222	207	180	207	180	200	187	287	166	278	156	200	163	277	164	308	154
Silcox Lake Twp.....	247	192	228	228	238	193	326	158	322	153	328	166	308	155	311	167	303	157	304	137
Arnolds Park in Center Grove.....	527	292	424	357	544	307	616	293	546	241	531	311	511	257	496	288	602	277	587	230
Okoboji Twp.....	403	302	371	374	307	307	397	272	438	253	409	263	375	280	390	200	375	268	431	292
Spirit Lake in Center Grove.....	809	495	667	662	796	504	787	452	804	437	794	432	759	454	753	500	757	458	850	416
Total.....	3,472	2,286	281	3,098	2,817	3,386	2,040	3,511	1,947	3,413	1,988	3,250	2,048	3,267	2,223	3,244	2,008	3,735	1,881	

Second District

DUBUQUE COUNTY

21 Precincts

PRECINCTS	President Vice-Pres.		U. S. Senator		Governor		Lieutenant Governor		Secretary of State		Auditor of State		Treasurer of State		Secretary of Agriculture		Attorney General		Representative in Congress	
	Nixon and Humphrey and Hubert	Wallace and Griffin	Stanley Republican	Hughes Democrat	Ray Republican	Francezbourg Democrat	Jepsen Republican	Fromelett Democrat	Synhorst Republican	Dodds Democrat	Smith Republican	Kelly Democrat	Bartiger Republican	Cruse Democrat	Liddy Republican	Oven Democrat	Turner Republican	Johnson Democrat		Riley Republican
Julien Twp.—1st Prec.....	1,072	1,993	924	1,384	1,048	1,210	821	1,314	997	1,108	981	1,202	974	1,005	947	1,141	930	1,176	920	1,391
2nd Prec.....	1,020	690	611	868	1,058	897	805	1,036	1,020	789	884	798	987	868	858	813	830	830	868	915
3rd Prec.....	641	434	433	682	496	619	217	684	242	580	234	462	236	462	234	580	238	238	238	574
4th Prec.....	255	451	261	498	251	440	221	471	227	421	238	408	229	207	223	408	211	422	221	610
5th Prec.....	468	630	431	692	512	594	433	692	451	555	449	578	452	504	433	575	435	435	427	719

Second District

DUBUQUE COUNTY—Continued

21 Precincts

PRECINCTS	President Vice-Pres.		U. S. Senator		Governor		Lieutenant Governor		Secretary of State		Auditor of State		Treasurer of State		Secretary of Agriculture		Attorney General		Representative in Congress		
	Humphrey and Agnew Republican	Mukie Democrat	Wallace and Griffin Independent	Stanley Republican	Hughes Democrat	Ray Republican	Franzenburg Democrat	Jepsen Republican	Formelle Democrat	Synhorst Republican	Dodds Democrat	Smith Republican	Kelly Democrat	Barger Republican	Cruise Democrat	Liddy Republican	Oven Democrat	Turner Republican	Johnston Democrat	Riley Republican	Culver Democrat
6th Prec.	893	1,269	70	788	1,421	943	1,210	784	1,352	814	1,133	837	1,107	840	1,082	893	1,130	783	1,173	751	1,402
7th Prec.	135	254	23	137	257	132	229	107	263	113	215	114	211	109	214	111	210	116	214	107	287
8th Prec.	326	495	54	310	553	360	478	290	544	316	434	316	447	300	442	298	452	308	461	305	557
9th Prec.	150	400	181	140	400	176	373	136	436	166	341	156	347	147	338	145	349	156	349	166	420
10th Prec.	498	750	67	446	853	513	721	485	699	459	699	457	706	446	699	444	704	463	715	439	569
11th Prec.	977	1,291	103	909	1,430	1,028	829	552	826	919	1,203	916	1,105	911	1,178	896	1,200	869	1,206	813	1,640
12th Prec.	268	592	41	276	600	308	529	252	600	253	523	246	520	251	518	239	527	240	533	251	633
13th Prec.	588	1,094	68	545	1,055	623	931	601	1,081	545	826	536	805	531	847	539	859	494	916	514	1,114
14th Prec.	582	1,177	67	556	1,243	699	1,163	473	1,278	643	1,021	495	1,065	485	1,036	502	1,041	503	1,065	474	1,336
15th Prec.	639	929	90	644	964	383	894	547	1,021	614	823	599	835	583	822	585	848	576	867	594	1,060
16th Prec.	1,846	1,678	148	1,563	2,094	1,851	1,737	1,532	2,032	1,728	1,901	1,629	1,629	1,670	1,955	1,634	1,659	1,579	1,743	1,473	2,186
Total City	10,026	13,634	1,023	9,071	15,196	10,341	13,314	8,589	15,020	9,397	12,305	9,216	12,443	9,154	12,176	9,003	12,472	8,807	12,935	8,598	15,816
Cascade Twp.	127	367	30	114	398	124	378	105	364	118	313	111	322	112	318	119	327	117	331	128	364
Center Twp.	175	165	27	178	189	177	177	166	194	186	194	136	185	135	175	134	166	154	166	149	175
Concord Twp.	174	164	25	101	251	121	216	90	230	121	144	126	140	123	138	128	140	107	162	113	230
Dodge-Farley Twp.	100	71	9	102	76	103	74	71	103	103	68	98	62	96	62	91	73	70	84	93	85
Dodge-Worthington Twp.	129	118	32	144	139	141	132	97	169	110	113	118	117	114	112	120	111	120	119	162	182
Dubuque-North Twp.	289	338	59	285	376	307	349	251	400	273	324	324	288	321	264	330	267	338	289	400	400
Dubuque-South Twp.	278	294	57	266	355	290	309	354	297	265	270	269	290	273	261	283	260	287	284	302	302
Iowa Twp.	70	97	18	72	110	64	107	49	115	69	75	65	62	69	63	60	60	64	63	63	118
Jefferson Twp.	234	247	26	198	284	217	254	179	290	212	194	199	206	191	195	192	212	181	226	193	297
Liberty Twp.	173	79	48	183	136	164	127	120	158	172	180	165	91	171	178	164	102	158	96	164	139
McDonald Twp.	153	145	21	133	177	146	167	113	194	134	136	140	132	138	124	180	137	142	133	177	177
New Wine-Dyersville Twp.	717	703	64	622	833	722	676	516	819	600	612	573	643	587	601	591	635	607	650	611	844
New Wine-New Vianus Twp.	183	84	34	167	128	154	124	114	160	157	85	137	98	139	106	133	106	137	106	162	142
Pera Twp.	211	184	28	210	196	210	188	171	224	194	164	184	165	194	166	194	167	179	176	200	202
Prairie Creek Twp.	68	232	21	56	257	68	260	47	252	59	217	56	231	54	222	51	231	61	222	63	255
Table Mound Twp.	427	475	60	385	567	438	467	366	567	398	464	369	460	390	455	394	452	304	455	395	552
Taylor-Epworth Twp.	168	338	37	163	348	185	310	168	333	168	280	170	276	168	272	176	209	160	293	161	305
Taylor-Farley Twp.	203	338	26	170	380	195	332	146	398	166	300	169	304	163	298	170	301	164	323	168	390
Vernon Twp.	94	208	16	97	211	88	209	88	192	89	188	89	188	83	168	91	190	85	191	102	210
Washington Twp.	97	144	14	86	138	89	130	69	144	86	112	84	109	83	108	76	121	83	112	78	142
Whitewater Twp.	101	279	28	102	300	107	290	76	315	112	246	111	246	97	254	103	262	100	261	112	298
Total	4,171	5,030	678	3,814	5,844	4,112	5,278	3,209	5,038	3,830	4,507	3,736	4,571	3,651	4,479	3,678	4,705	3,567	4,805	3,710	5,947
Total County	14,197	18,664	1,701	12,885	21,040	14,465	18,592	11,798	20,958	13,227	16,912	12,952	17,014	12,805	16,655	12,681	17,177	12,364	17,740	12,314	21,763

Sixth District

EMMET COUNTY

17 Precincts

PRECINCTS	President Vice-Pres.		U. S. Senator		Governor		Lieutenant Governor		Secretary of State		Auditor of State		Treasurer of State		Secretary of Agriculture		Attorney General		Representative in Congress	
	Humphrey and Mikule	Wallace and Griffin	Republican	Democrat	Republican	Democrat	Jepsen Republican	Fromolt Democrat	Republican	Democrat	Smith Republican	Kelly Democrat	Baringer Republican	Cruise Democrat	Liddy Republican	Owen Democrat	Turner Republican	Johnston Democrat	Mayne Republican	O'Sullivan Democrat
Armstrong Grove.....	324	204	294	247	316	210	303	216	316	202	310	170	307	207	315	208	331	189	342	175
Center.....	131	185	130	100	158	63	137	82	134	86	138	80	125	80	130	82	130	82	148	66
Denmark.....	243	137	227	170	220	150	246	120	248	114	233	123	231	120	228	135	228	135	288	93
Edsworth.....	79	30	6	63	60	49	27	40	70	71	63	31	45	30	70	30	61	34	285	33
Exumet.....	69	38	6	63	64	39	40	36	71	50	63	47	45	31	63	37	61	34	74	28
Escherville Twp.....	171	68	113	65	174	57	116	40	110	45	118	47	118	44	116	55	121	50	154	40
Escherville—1st Ward.....	371	239	348	403	403	265	373	283	377	263	378	263	368	263	376	261	375	268	410	220
2nd Ward.....	807	319	38	413	612	267	584	288	503	277	585	285	581	285	507	308	558	313	633	248
3rd Ward.....	881	316	386	527	712	468	705	518	722	343	692	365	690	352	666	378	688	380	748	320
4th Ward.....	288	200	200	203	220	228	304	220	311	242	302	218	300	222	293	238	204	232	395	210
Higg Lake.....	90	49	10	60	50	25	87	51	64	44	83	51	90	48	86	54	86	52	104	41
Iowa Lake.....	50	33	10	60	58	31	50	25	67	51	62	23	52	48	61	55	63	24	63	10
Jack Creek.....	84	33	4	80	86	41	80	25	93	23	92	25	88	22	90	31	86	40	97	23
Lansom.....	84	33	4	80	86	41	80	25	93	23	92	25	88	22	90	31	86	40	96	33
Swan Lake.....	83	38	11	61	86	44	86	44	94	30	93	27	83	30	86	37	85	32	95	25
Twelve Mile Lake.....	63	66	6	63	64	36	63	62	60	60	68	54	69	50	68	64	62	62	70	47
Wallingford.....	90	27	5	98	99	20	87	23	94	19	90	20	90	20	89	24	86	25	96	21
Total.....	3,444	2,163	230	3,107	2,542	2,061	3,465	1,936	3,563	1,881	3,480	1,874	3,463	1,895	3,408	2,019	3,409	1,994	3,768	1,674

Second District

FAYETTE COUNTY

28 Precincts

PRECINCTS	President Vice-Pres.		U. S. Senator		Governor		Lieutenant Governor		Secretary of State		Auditor of State		Treasurer of State		Secretary of Agriculture		Attorney General		Representative in Congress	
	Nixon and Humphrey and Muzike	Wallace and Democrat	Stanley Republican	Hughes Democrat	Ray Republican	Frankenburg Democrat	Jepsen Republican	Frommel Democrat	Synhorst Republican	Dodds Democrat	Smith Republican	Kelly Democrat	Bainger Republican	Cruse Democrat	Liddy Republican	Owen Democrat	Turner Republican	Johnson Democrat		Riley Republican
Auburn.....	102	234	15	86	81	257	78	244	105	201	96	213	124	189	87	229	93	218	79	564
Banks.....	130	49	15	112	106	83	118	65	131	65	124	59	139	46	114	72	124	55	107	81
Bethel.....	141	63	17	131	120	100	132	84	169	71	137	73	155	61	180	78	131	84	143	77
Center.....	105	59	9	162	161	70	160	66	169	57	104	59	175	51	160	66	159	63	148	83
Clamont.....	323	124	20	293	318	134	316	118	313	118	310	117	330	100	310	127	307	124	282	171
Dover.....	209	45	21	197	171	71	205	63	209	47	207	49	223	36	205	52	209	45	186	86
Eden.....	224	176	24	144	160	248	156	233	178	210	166	166	153	191	165	229	196	224	148	257
Fairfield.....	285	107	25	279	182	281	288	113	303	96	288	100	323	76	295	105	277	117	282	190
Fayette.....	363	233	32	325	292	296	349	228	367	210	353	214	406	184	344	236	229	249	295	325
Fronton.....	241	89	28	220	119	229	122	230	258	85	243	99	260	88	283	113	229	119	219	129
Harlan.....	290	135	19	272	160	298	140	281	143	310	112	292	327	327	101	283	132	293	128	195
Irra.....	171	109	26	176	129	178	123	177	119	195	180	111	205	91	189	117	180	116	165	152
Jefferson.....	509	334	13	174	163	182	162	177	145	201	188	133	226	105	177	150	177	160	169	180
Odessa—1st Ward.....	500	334	29	468	392	510	346	524	322	545	520	311	600	292	604	332	498	334	438	377
2nd Ward.....	334	345	35	317	386	349	348	384	350	365	353	325	422	272	354	332	340	349	284	415
3rd Ward.....	209	327	25	209	335	232	336	219	363	232	303	228	397	292	353	216	416	224	408	407
4th Ward.....	684	553	35	603	658	654	693	668	633	740	692	628	691	443	681	552	661	652	563	593
Oran.....	146	100	11	139	113	134	119	135	109	142	103	135	168	91	138	112	136	108	119	136
Pleasant Valley.....	360	114	14	319	167	336	144	325	130	357	338	118	369	98	340	130	328	133	305	179
Putnam.....	151	58	13	186	83	138	80	137	72	145	63	140	64	158	55	139	69	134	129	89
Scott.....	106	54	11	92	79	91	79	93	75	108	60	108	56	116	91	96	70	100	64	83
Smithfield.....	129	49	13	116	74	121	68	117	63	134	48	125	54	137	47	122	62	122	59	80
Union.....	147	51	31	143	82	134	84	145	74	155	65	150	57	159	59	148	66	145	145	92
Westfield.....	111	40	20	109	59	115	51	47	112	47	107	47	123	40	105	53	105	65	109	70
West Union—1st Ward.....	143	138	46	363	225	409	180	410	167	447	129	431	135	106	417	160	411	160	357	234
2nd Ward.....	213	104	16	284	142	259	119	251	108	276	91	259	286	79	260	103	257	103	231	144
3rd Ward.....	285	101	21	228	157	255	117	254	109	263	97	261	83	262	107	256	104	213	144	164
Windoor.....	121	124	44	315	163	299	180	309	148	344	327	119	369	94	344	129	311	140	296	184
Total.....	6,935	4,098	636	6,360	5,097	6,722	6,694	4,417	7,261	3,872	6,918	4,081	7,836	3,442	6,827	4,398	6,701	4,364	5,982	5,605

16 Precincts

FLOYD COUNTY

Third District

PRECINCTS	President Vice-Pres.		U. S. Senator		Governor		Lieutenant Governor		Secretary of State		Auditor of State		Treasurer of State		Secretary of Agriculture		Attorney General		Representative in Congress	
	Humphrey and Agnew	Nixon and Wallace and Griffin Independent	Stanley Republican	Hughes Democrat	Ray Republican	Franzenburg Democrat	Jeppen Republican	Frommelt Democrat	Syborst Republican	Dodds Democrat	Smith Republican	Kelly Democrat	Barger Republican	Cruise Democrat	Liddy Republican	Owen Democrat	Turner Republican	Johnston Democrat	Cross Republican	Van Deen Democrat
Cedar.....	74	56	75	58	75	57	73	54	76	50	72	53	71	54	71	58	75	50	76	56
Charles City—1st Ward.....	409	245	357	308	413	249	416	404	421	217	421	217	415	224	399	238	402	297	435	291
2nd Ward.....	569	407	511	497	600	591	657	475	585	384	569	395	560	400	572	396	565	445	600	468
3rd Ward.....	666	505	45	606	676	523	698	511	682	497	688	507	671	503	709	510	707	510	703	486
4th Ward.....	779	335	708	429	770	381	768	348	788	318	785	337	773	353	777	340	784	356	772	338
Floyd.....	141	133	239	175	266	166	258	140	263	138	261	137	250	189	257	144	250	182	278	158
Niles.....	130	89	122	133	95	136	90	124	88	131	79	124	84	122	82	92	122	86	148	73
Pleasant Grove.....	74	64	70	70	69	74	76	61	57	78	69	78	65	78	65	74	73	65	178	67
Riverton.....	152	77	207	161	97	149	97	159	73	165	73	166	79	160	64	158	64	157	236	173
Rockford.....	295	274	39	288	314	283	300	286	312	290	302	295	299	207	298	278	302	273	348	272
Rock Grove.....	410	230	51	408	287	441	260	430	240	445	220	432	237	423	290	280	420	283	468	294
Rudd.....	200	89	21	198	104	205	96	214	83	203	87	204	87	200	93	201	89	209	224	80
St. Charles.....	384	194	32	351	252	385	223	380	214	391	197	357	206	394	374	213	381	293	420	189
Scott.....	59	72	9	47	92	48	88	49	52	74	49	79	48	78	46	82	63	77	65	60
Ulfster.....	162	48	6	137	67	145	148	47	151	43	149	45	160	43	140	159	168	145	182	69
Union.....	197	136	18	186	198	151	194	150	195	145	196	147	198	143	194	150	189	145	202	143
Total.....	4,792	2,971	3,610	4,443	4,871	3,157	4,813	3,009	4,959	2,951	4,880	2,922	4,815	2,930	4,780	3,037	4,778	3,008	5,126	2,856

21 Precincts

FRANKLIN COUNTY

Third District

Clinton.....	292	180	260	205	286	178	292	154	304	144	297	140	295	145	292	163	289	153	321	136
Coulter.....	65	58	5	68	62	67	68	67	47	42	64	44	66	43	65	51	62	49	80	47
Geneva.....	120	74	17	110	82	124	82	125	129	60	121	64	123	63	116	79	120	62	133	72
Grant.....	126	62	19	125	65	126	67	122	46	39	122	43	117	46	118	62	108	58	132	54
Hannibal.....	146	56	4	52	77	60	65	60	40	71	36	65	38	62	41	63	51	56	73	44
Hingham.....	122	69	12	112	80	115	82	119	61	126	55	129	64	124	54	116	73	111	149	63
Lastimer.....	155	63	10	145	75	159	75	158	51	161	50	165	46	160	51	163	56	67	170	55
Lee.....	66	70	3	69	69	61	74	65	81	46	72	61	71	50	63	67	65	56	82	49
Marion.....	132	44	1	109	68	114	58	124	34	135	24	129	28	122	35	122	39	39	136	38
Marion.....	159	70	12	111	90	138	88	123	68	131	53	130	61	124	58	131	67	122	138	69
North.....	103	58	12	119	126	118	148	67	159	54	149	61	143	63	151	78	130	64	163	73
Oakland.....	103	57	10	97	76	91	69	107	59	100	60	99	99	58	110	61	96	63	120	52
Oceola.....	151	67	4	135	65	74	133	65	142	49	137	46	136	41	128	65	131	54	129	77
Reeve.....	43	43	11	88	92	67	99	99	102	33	96	38	92	33	92	50	94	42	113	37

Third District

FRANKLIN COUNTY—Continued

21 Precincts

PRECINCTS	President Vice-Pres.		U. S. Senator		Governor		Lieutenant Governor		Secretary of State		Auditor of State		Treasurer of State		Secretary of Agriculture		Attorney General		Representative in Congress	
	Humphrey and Agnew Republican	Muskie Democrat	Stanley Republican	Hughes Democrat	Ray Republican	Franzenburg Democrat	Jepsen Republican	Fronmelt Democrat	Synhorst Republican	Dodds Democrat	Smith Republican	Kelly Democrat	Bartinger Republican	Cruise Democrat	Liddy Republican	Owen Democrat	Turner Republican	Johnston Democrat	Gross Republican	Van Kechen Democrat
Richland.....	118	45	6	72	97	72	100	53	107	50	104	49	101	50	102	61	93	55	117	50
Ross.....	143	42	6	110	128	52	129	40	132	42	129	35	130	37	129	42	126	42	143	37
Scott.....	163	74	15	176	167	100	170	76	190	59	177	64	174	71	169	82	167	74	199	64
Washington No. 1.....	600	297	31	512	560	350	560	250	588	248	570	245	570	243	543	301	536	287	608	284
Washington No. 2.....	597	281	27	563	380	605	628	330	635	248	626	248	613	245	508	286	578	289	666	259
West Fork.....	88	34	3	78	47	79	45	34	90	30	87	31	76	41	79	44	79	38	80	36
Winer.....	76	44	0	67	66	69	68	41	80	33	74	36	68	48	70	44	69	43	98	27
Total.....	3,604	1,777	240	3,204	3,307	2,154	3,402	1,602	3,671	1,450	3,545	1,460	3,473	1,504	3,410	1,815	3,314	1,713	3,840	1,623

Seventh District

FREMONT COUNTY

19 Precincts

PRECINCTS	President Vice-Pres.		U. S. Senator		Governor		Lieutenant Governor		Secretary of State		Auditor of State		Treasurer of State		Secretary of Agriculture		Attorney General		Representative in Congress	
	Humphrey and Agnew Republican	Muskie Democrat	Stanley Republican	Hughes Democrat	Ray Republican	Franzenburg Democrat	Jepsen Republican	Fronmelt Democrat	Synhorst Republican	Dodds Democrat	Smith Republican	Kelly Democrat	Bartinger Republican	Cruise Democrat	Liddy Republican	Owen Democrat	Turner Republican	Johnston Democrat	Behre Republican	Ohio Democrat
Benton.....	94	46	17	69	91	53	89	54	89	55	91	52	85	57	86	59	94	19	94	40
Fisher.....	143	42	42	276	281	174	290	177	293	166	295	158	282	174	281	175	295	163	312	157
Franklin No. 1.....	160	108	16	146	161	118	151	108	157	107	151	108	141	113	160	104	155	103	183	81
Franklin No. 2.....	110	72	10	100	108	87	101	68	101	68	103	86	94	91	108	88	109	88	120	68
Franklin No. 3.....	69	31	16	72	87	51	77	40	76	78	76	76	68	81	73	69	81	61	93	66
Green.....	160	31	22	105	48	73	49	70	101	46	68	41	68	41	67	49	109	41	121	27
Leitch Grove.....	111	50	22	105	48	73	49	70	101	46	68	41	68	41	67	49	109	41	121	27
Madison.....	111	50	22	105	48	73	49	70	101	46	68	41	68	41	67	49	109	41	121	27
Monroe.....	63	32	11	66	60	42	62	47	62	62	65	38	60	44	62	60	62	53	61	39
Total.....	63	151	15	67	63	160	67	150	63	158	63	159	60	162	68	162	70	152	114	86

Prairie.....	52	41	57	42	55	44	57	39	56	41	60	53	43	51	44	58	30	63	35
Riverside.....	114	80	116	97	123	75	131	76	141	74	136	127	86	122	92	140	75	145	72
Riverton.....	244	92	233	123	244	104	241	101	240	103	237	107	229	232	109	245	99	249	61
Scott No. 1.....	80	56	10	61	60	70	63	70	63	72	62	67	65	72	74	81	81	57	18
Scott No. 2.....	38	17	12	20	25	25	25	20	20	21	28	21	24	30	21	31	18	38	18
Sidney No. 1.....	232	148	44	228	165	232	163	225	225	172	231	168	214	183	223	175	222	175	265
Sidney No. 2.....	242	148	39	243	167	246	168	245	234	166	233	166	227	173	227	175	248	268	150
Walnut.....	61	36	7	64	30	66	35	65	60	37	64	61	61	63	63	66	31	72	37
Washington.....	104	62	19	102	70	109	67	107	107	66	109	96	75	103	70	108	64	121	52
Total.....	2,385	1,484	306	2,333	2,404	1,600	2,394	1,587	2,370	1,614	2,374	1,878	1,704	2,290	1,690	2,417	1,558	2,675	1,372

Seventh District

GREENE COUNTY

20 Precincts

Bristol.....	89	71	85	82	83	86	81	70	80	62	87	76	67	85	72	85	64	91	57
Cedar.....	47	60	5	76	52	71	47	67	51	59	49	48	66	66	68	51	61	61	52
Dawson.....	77	60	5	74	67	74	71	60	70	54	71	68	68	68	62	63	61	77	59
Franklin.....	77	62	16	69	80	60	75	48	78	50	73	48	51	67	54	74	54	78	54
Grant.....	75	41	5	70	83	35	80	27	71	32	75	72	20	68	36	70	36	76	28
Greenbrier.....	75	52	3	61	60	58	63	40	71	35	69	34	35	73	38	65	39	75	35
Hardin.....	78	64	2	69	73	66	74	47	81	39	74	42	70	47	75	60	50	86	40
Highland.....	187	100	17	172	101	190	185	155	197	152	100	157	183	161	185	173	104	200	144
Jackson.....	73	82	3	50	60	81	67	73	70	71	65	71	64	70	64	75	61	77	68
Jefferson No. 1.....	389	282	15	278	379	243	378	106	390	181	374	363	188	373	208	300	200	385	187
Jefferson No. 2.....	204	215	20	252	289	200	277	174	288	161	268	175	261	272	186	246	196	280	182
Jefferson No. 3.....	577	243	28	523	581	224	568	190	585	172	568	180	549	182	203	533	212	577	186
Junction No. 1.....	305	188	0	218	267	179	270	133	302	120	264	111	282	116	282	139	135	304	106
Junction No. 2.....	58	36	10	57	65	36	55	26	63	20	57	23	30	24	61	44	22	63	17
Junction No. 3.....	39	52	3	40	47	47	47	38	43	38	43	30	44	41	44	40	34	40	32
Kendrick.....	59	62	11	59	65	61	62	60	63	49	59	46	55	58	58	62	57	76	38
Paton.....	165	137	17	150	163	165	147	169	111	181	95	171	101	166	108	177	113	162	103
Scranton.....	309	150	47	283	316	150	296	127	312	120	288	136	288	135	298	152	145	323	120
Washington.....	151	125	31	136	146	149	144	126	163	113	151	117	148	117	150	137	118	169	102
Willow.....	84	49	8	70	64	63	60	51	71	50	65	48	49	70	51	71	40	84	44
Total.....	3,208	2,208	260	2,875	2,567	2,230	3,085	1,807	3,258	1,673	3,091	1,736	1,760	3,085	1,951	2,995	1,888	3,306	1,630

18 Precincts

GRUNDY COUNTY

Third District

PRECINCTS	Nixon and New		President Vice-Pres.		U. S. Senator		Governor		Lieutenant Governor		Secretary of State		Auditor of State		Treasurer of State		Secretary of Agriculture		Attorney General		Represent- ative in Congress	
	Humphrey and Muskie Democrat	Wallace and Caffin Independent	Stanley Republican	Hughes Democrat	Ray Republican	Franzenburg Democrat	Jepsen Republican	Frommelt Democrat	Synhorst Republican	Dodds Democrat	Smith Republican	Kelly Democrat	Baringer Republican	Cruse Democrat	Liddy Republican	Owen Democrat	Turner Republican	Johnston Democrat	Gross Republican	Van Eschen Democrat		
Fairfield.....	190	67	15	101	141	129	170	37	188	72	182	77	178	78	167	90	178	80	208	69		
Beaver.....	235	30	13	65	200	77	210	57	222	43	214	46	214	214	49	213	56	212	51	231	43	
Pleasant Valley.....	210	47	5	174	149	102	178	52	175	47	172	51	169	55	172	57	168	54	197	53	184	
German.....	195	30	19	172	64	157	170	38	180	28	172	30	171	30	165	52	160	42	184	55	151	
Shiloh.....	646	134	19	480	422	271	474	149	492	128	478	123	467	142	457	162	473	140	518	151	151	
Colfax.....	262	57	7	244	209	134	247	67	255	58	244	68	244	67	237	78	250	60	274	66	274	
Lincoln.....	129	37	0	110	63	85	92	115	40	30	31	115	36	114	38	111	46	113	40	145	24	
Grant.....	321	209	38	292	238	313	311	231	329	205	306	224	301	230	303	234	289	246	366	193	193	
Black Hawk.....	685	306	77	643	597	462	687	336	720	190	694	309	665	337	660	363	649	360	708	267	267	
Washington.....	131	40	9	118	100	90	118	56	133	50	130	49	128	51	118	63	124	55	148	41	41	
Palermo.....	156	41	3	142	58	121	126	46	152	37	144	45	144	61	145	48	140	49	168	41	168	
Melrose.....	149	56	8	115	99	102	114	76	142	63	136	61	130	66	134	75	136	64	164	63	63	
Felix.....	155	33	13	128	69	84	117	65	147	42	138	47	133	50	127	60	132	57	172	21	21	
Clay--Conrad.....	385	164	14	312	348	213	313	207	359	165	348	168	340	179	340	191	339	182	405	126	126	
Clay--Beaman.....	133	74	9	103	109	68	147	107	94	137	64	130	67	116	81	85	120	83	151	55	55	
Grundy Center--1st Ward.....	321	107	8	200	148	271	169	336	315	90	312	92	309	96	303	108	301	103	324	97	97	
2nd Ward.....	343	103	16	319	138	302	344	96	346	96	344	96	347	93	337	109	340	100	300	90	90	
3rd Ward.....	300	131	8	254	233	201	269	132	319	100	295	118	289	126	302	120	283	131	313	108	108	
Total.....	4,866	1,675	290	2,450	3,692	3,078	4,416	1,937	4,742	1,509	4,554	1,706	4,449	1,806	4,405	1,995	4,413	1,897	5,066	1,529	1,529	

Seventh District

GUTHRIE COUNTY

19 Precincts

PRECINCTS	President Vice-Pres.		U. S. Senator		Governor		Lieutenant Governor		Secretary of State		Auditor of State		Treasurer of State		Secretary of Agriculture		Attorney General		Representative in Congress						
	Humphrey and	Nixon and	Stanley	Hughes	Republican	Franzenburg	Republican	Democrat	Democrat	Synhorst	Democrat	Smith	Republican	Democrat	Democrat	Liddy	Democrat	Turner	Republican	Johnston	Democrat	Scherer	Republican	Oshio	Democrat
	Democrat	Republican	Independent	Democrat	Republican	Democrat	Republican	Democrat	Democrat	Republican	Democrat	Republican	Democrat	Republican	Democrat	Republican	Democrat	Republican	Democrat	Republican	Democrat	Republican	Democrat	Republican	Democrat
Baker.....	103	61	6	102	67	85	76	00	62	106	51	109	51	05	54	07	05	07	05	07	57	112	51	51	51
Bear Grove.....	94	57	10	87	71	89	76	84	64	94	52	88	68	83	60	88	05	82	05	82	64	109	46	46	46
Beaver.....	262	30	18	241	122	248	110	248	234	275	89	240	08	237	97	240	105	240	105	240	102	264	179	179	179
Cass—Vanora.....	362	234	35	300	368	323	267	465	230	371	208	354	216	355	274	349	227	358	239	358	239	388	195	195	195
Cass—Yale.....	109	41	17	178	168	162	171	195	169	199	03	107	11	182	48	109	64	108	43	108	43	108	37	37	37
Dodge.....	115	107	17	178	168	162	171	195	169	199	03	107	11	182	48	109	64	108	43	108	43	108	37	37	37
Dodge.....	115	107	17	178	168	162	171	195	169	199	03	107	11	182	48	109	64	108	43	108	43	108	37	37	37
Grant.....	115	107	17	178	168	162	171	195	169	199	03	107	11	182	48	109	64	108	43	108	43	108	37	37	37
Grant.....	115	107	17	178	168	162	171	195	169	199	03	107	11	182	48	109	64	108	43	108	43	108	37	37	37
Highland.....	292	181	25	262	199	288	175	291	154	286	42	281	147	273	146	296	166	280	150	280	150	301	131	131	131
Highland.....	292	181	25	262	199	288	175	291	154	286	42	281	147	273	146	296	166	280	150	280	150	301	131	131	131
Jackson.....	57	65	16	68	73	69	74	72	65	70	59	99	57	76	55	97	64	98	57	98	57	103	52	52	52
Jackson.....	57	65	16	68	73	69	74	72	65	70	59	99	57	76	55	97	64	98	57	98	57	103	52	52	52
Prairie.....	38	51	1	31	35	42	31	39	36	38	52	34	30	31	52	32	56	37	55	42	37	36	31	31	31
Prairie.....	38	51	1	31	35	42	31	39	36	38	52	34	30	31	52	32	56	37	55	42	37	36	31	31	31
Prairie.....	38	51	1	31	35	42	31	39	36	38	52	34	30	31	52	32	56	37	55	42	37	36	31	31	31
Richland—Jannata.....	109	100	96	100	131	108	128	104	168	136	03	119	23	169	194	113	163	113	163	113	164	120	85	85	85
Richland—Jannata.....	109	100	96	100	131	108	128	104	168	136	03	119	23	169	194	113	163	113	163	113	164	120	85	85	85
Richland—Yale.....	86	53	0	75	67	83	62	83	64	81	52	48	22	60	58	77	66	81	60	81	60	69	43	43	43
Richland—Yale.....	86	53	0	75	67	83	62	83	64	81	52	48	22	60	58	77	66	81	60	81	60	69	43	43	43
Steele.....	266	271	34	241	310	269	298	258	260	294	233	21	219	957	28	252	275	272	272	272	207	230	230	230	230
Steele.....	266	271	34	241	310	269	298	258	260	294	233	21	219	957	28	252	275	272	272	207	230	230	230	230	230
Stuart.....	216	173	10	208	194	226	178	258	186	230	11	258	155	214	197	235	223	223	223	167	241	192	182	182	182
Stuart.....	216	173	10	208	194	226	178	258	186	230	11	258	155	214	197	235	223	223	223	167	241	192	182	182	182
Thompson.....	746	371	55	642	510	705	432	708	345	741	410	706	328	676	844	684	884	694	884	694	764	202	202	202	202
Thompson.....	746	371	55	642	510	705	432	708	345	741	410	706	328	676	844	684	884	694	884	694	764	202	202	202	202
Victory.....	97	94	8	94	60	87	70	89	57	93	58	88	90	82	61	89	57	86	57	86	57	101	41	41	41
Victory.....	97	94	8	94	60	87	70	89	57	93	58	88	90	82	61	89	57	86	57	86	57	101	41	41	41
Total.....	3,346	2,063	335	3,049	2,562	3,171	2,381	3,198	2,007	3,305	1,896	3,264	1,870	3,098	1,951	3,155	2,106	3,174	2,063	3,174	2,063	3,575	1,609	1,609	1,609

Third District

HAMILTON COUNTY

21 Precincts

Precincts	President Vice-Pres.		U. S. Senator		Governor		Lieutenant Governor		Secretary of State		Auditor of State		Treasurer of State		Secretary of Agriculture		Attorney General		Representative in Congress	
	Humphrey and Agnew Republican	Wallace and Griffin Independent	Stanley Republican	Hughes Democrat	Ray Republican	Frankenburg Democrat	Jepsen Republican	Frommel Democrat	Synhorst Republican	Dodds Democrat	Smith Republican	Kelly Democrat	Bainger Republican	Cruise Democrat	Liddy Republican	Owen Democrat	Turner Republican	Johnston Democrat	Gross Republican	Van Raaben Democrat
Blairstown Twp.....	114	112	108	125	119	116	113	109	125	100	116	101	106	103	108	113	114	102	135	95
Cass Twp.....	124	83	6	109	120	95	120	74	116	79	113	78	109	74	111	86	111	77	137	71
Clear Lake Twp.....	247	134	16	218	237	160	228	137	238	129	128	128	216	137	228	142	132	122	263	123
Ellsworth Twp.....	165	136	9	151	164	123	169	110	110	110	101	110	167	154	133	165	185	122	184	108
Freedom Twp.....	93	70	9	78	96	73	94	66	97	61	93	65	93	61	98	67	90	77	107	107
Fremont Twp.....	67	70	9	69	76	65	80	70	66	54	82	54	73	60	77	68	77	59	98	46
Hamilton Twp.....	113	68	2	104	78	100	81	103	70	115	109	50	107	63	104	68	99	69	121	82
Independence Twp.....	157	114	4	136	142	143	133	144	113	155	98	152	101	141	164	105	104	167	92	92
Liberty Twp.....	129	55	8	113	79	132	56	122	51	130	49	126	44	119	46	120	61	122	151	138
Lincoln Twp.....	279	115	19	257	163	251	161	267	107	282	95	283	89	266	96	258	125	269	306	83
Lyon Twp.....	442	213	23	406	268	421	242	422	201	437	189	422	193	400	201	412	210	408	215	474
Marion Twp.....	224	169	21	196	223	189	221	168	250	137	232	144	270	162	210	163	216	163	232	142
Rose Grove Twp.....	82	37	9	69	57	76	52	74	43	80	38	76	37	71	50	73	43	81	57	87
Scott Twp.....	114	67	8	91	94	105	79	105	69	110	62	108	61	104	70	100	68	119	57	67
Webster Twp.....	65	76	7	57	80	67	79	60	77	65	73	66	60	73	62	77	62	75	70	67
Williams Twp.....	193	125	15	164	169	178	149	161	131	177	124	164	130	163	131	172	133	164	131	194
Webster City—1st Ward.....	210	126	21	188	163	204	142	197	126	224	114	110	206	108	202	125	197	124	217	114
2nd Ward.....	342	236	26	301	293	329	256	335	217	344	212	346	206	334	216	318	236	303	224	303
3rd Ward.....	913	491	32	662	890	533	862	481	911	431	882	450	847	462	853	491	429	493	934	444
4th Ward.....	429	417	22	403	416	433	416	388	440	367	420	366	409	378	401	402	408	382	462	364
5th Ward.....	105	140	9	94	151	106	140	103	135	108	127	107	99	135	95	136	102	133	114	123
Total.....	4,607	3,058	301	4,103	4,435	3,377	4,376	2,941	4,661	2,686	4,522	2,723	4,288	2,812	4,310	3,087	4,300	2,941	4,904	2,619

PRECINCTS

Third District

HANCOCK COUNTY

16 Precincts

Amesdam.....	271	186	15	246	248	211	260	174	271	164	260	165	253	168	258	172	257	171	295	156
Avery.....	155	85	11	157	162	96	153	76	163	72	171	70	153	78	178	87	152	82	160	73
Bingham.....	194	73	11	177	182	99	179	75	183	71	179	68	174	71	178	82	170	75	211	111
Boone.....	113	61	11	104	82	83	106	46	116	55	110	60	104	61	109	61	103	67	130	60
Britt.....	703	371	46	614	697	414	661	336	685	327	689	320	653	333	667	346	664	342	730	321
Concord.....	789	452	57	732	574	474	703	382	808	378	799	370	783	375	777	408	764	406	836	388
Crystal.....	145	120	92	124	106	126	140	131	137	110	140	123	129	121	139	119	130	123	161	114
Fuller.....	294	120	25	177	205	150	231	122	288	115	263	115	274	119	278	126	267	126	318	114
Ellington.....	138	74	12	86	127	96	131	69	132	70	143	67	125	70	129	79	123	74	159	96

PRECINCTS

Erin.....	122	48	105	41	60	111	54	105	55	113	46	109	49	108	57	104	47	109	49	118	51	108	67	111	49	
Garfield.....	75	134	84	8	128	78	135	75	104	83	102	77	105	67	108	83	111	67	109	77	105	67	108	67	111	49
Liberty.....	112	166	101	7	101	97	105	105	55	111	45	107	51	103	103	112	52	111	107	110	61	103	94	111	89	
Madison.....	108	118	96	10	138	110	126	105	121	108	118	117	117	110	102	112	125	102	115	103	132	100	100	126	46	
Margot.....	148	131	17	17	145	152	135	162	119	165	117	158	123	157	116	166	130	147	131	147	131	147	131	171	117	
Orford.....	107	133	5	5	95	76	96	77	102	62	104	63	106	58	101	100	60	100	60	100	66	63	68	111	59	
Twin Lake.....	70	62	4	4	62	74	71	67	62	69	61	72	58	69	60	60	60	60	60	60	66	64	63	71	63	
Total.....	3,544	2,131	240	3,170	2,603	3,345	2,446	3,418	2,001	3,535	1,926	3,525	1,931	3,357	1,967	3,406	2,099	3,303	2,077	3,842	1,849					

Third District

HARDIN COUNTY

19 Precincts

Alden.....	272	255	24	231	303	233	301	245	247	275	227	244	233	238	247	240	261	243	247	247	247	243	243	247	239
Buckeye.....	114	107	17	108	114	182	112	96	108	105	101	103	103	91	110	97	111	111	93	111	110	93	111	110	106
Clay.....	298	76	17	207	114	127	133	204	83	224	67	219	68	200	71	201	88	200	200	86	200	200	86	200	82
Concord.....	127	110	9	117	127	113	118	118	113	131	103	110	110	114	113	115	118	114	114	113	144	114	113	144	94
Eldora City.....	895	437	62	729	625	749	626	852	428	884	376	850	389	819	398	804	463	810	441	398	810	441	398	810	390
Eldora Twp.....	105	64	13	89	81	84	88	106	48	114	44	113	44	100	53	97	61	100	58	100	58	100	58	100	51
Ellis.....	88	89	7	83	98	79	99	82	83	88	78	84	84	77	82	79	93	76	87	87	101	76	87	101	76
Etna.....	633	233	32	562	300	569	284	570	207	602	187	571	202	561	212	505	234	558	233	558	233	558	233	558	316
Grant.....	112	39	18	50	54	42	60	51	39	70	26	58	32	54	34	48	47	55	34	55	34	55	34	55	20
Hardin.....	103	165	18	176	195	185	187	189	144	188	145	179	145	168	147	181	169	164	158	164	158	164	158	164	153
Iowa Falls No. 1.....	681	531	66	596	641	641	568	646	497	680	466	650	477	628	487	601	549	608	516	604	516	604	516	604	496
Iowa Falls No. 2.....	609	414	38	509	536	591	452	593	382	624	354	598	368	583	373	570	420	564	410	628	398	564	410	628	398
Jackson.....	90	69	10	90	81	74	100	86	67	96	56	83	58	81	57	70	73	79	64	107	61	64	107	61	
Pleasant.....	106	66	16	106	82	72	98	90	60	100	56	94	58	89	64	88	69	90	62	104	61	62	104	61	
Providence.....	186	87	4	140	128	131	141	170	79	187	60	182	57	169	64	160	95	167	74	187	63	167	74	187	63
Sherman.....	233	180	16	204	215	200	222	222	179	240	163	226	169	215	178	221	185	219	179	254	158	179	254	158	
Tipton.....	353	148	27	290	221	282	316	143	329	133	316	135	305	131	308	163	293	163	293	163	293	163	293	163	
Union.....	192	130	14	172	158	167	166	199	102	193	102	137	103	188	105	116	115	171	122	210	101	171	122	210	
Whitten.....	72	40	10	65	57	60	64	73	42	72	37	70	39	68	37	68	43	62	46	84	36	62	46	84	
Total.....	5,308	3,227	407	4,505	4,132	4,560	4,007	4,908	3,046	5,202	2,781	4,947	2,874	4,754	2,963	4,723	3,357	4,066	3,195	5,319	3,032				

Seventh District

HARRISON COUNTY

26 Precincts

PRECINCTS	President Vice-Pres.		U. S. Senator		Governor		Lieutenant Governor		Secretary of State		Auditor of State		Treasurer of State		Secretary of Agriculture		Attorney General		Representative in Congress	
	Humphrey and Muskie Democrat	Wallace and Griffin Independent	Stanley Republican	Hughes Democrat	Ray Republican	Franzenburg Democrat	Jepsen Republican	Frommelt Democrat	Synhorst Republican	Dodd Democrat	Smith Republican	Kelly Democrat	Bartger Republican	Cruise Democrat	Liddy Republican	Owen Democrat	Turner Republican	Johnson Democrat	Scherle Republican	Osilo Democrat
Allen.....	68	27	6	35	68	33	06	31	70	29	69	30	71	27	70	28	73	26	74	24
Boyer.....	93	46	9	86	90	51	89	54	85	57	81	58	80	59	82	60	90	49	96	45
Calhoun.....	56	24	15	62	61	27	59	22	60	23	60	24	55	20	55	28	90	20	65	17
Cass.....	64	58	7	61	65	61	62	63	63	59	59	62	50	63	58	68	65	59	67	56
Cincinnati.....	47	34	7	45	42	47	38	49	50	34	48	35	48	34	46	39	50	37	56	29
Clay.....	35	21	11	36	28	40	22	40	21	39	38	24	38	24	35	27	38	24	44	18
Douglas.....	67	67	9	74	73	75	67	75	72	71	70	74	66	76	68	73	72	68	84	63
Dunlap.....	315	228	31	299	250	241	302	240	307	231	300	234	300	236	300	240	310	227	312	226
Harrison.....	82	77	11	75	90	88	82	81	83	74	84	70	89	72	93	88	72	90	76	75
Jackson.....	167	89	10	161	97	73	83	171	82	168	88	88	166	87	164	91	172	78	173	83
Jefferson.....	129	70	12	134	69	125	77	126	70	127	72	126	72	125	73	124	75	128	78	129
La Grange.....	87	30	22	94	44	80	40	85	40	84	38	80	37	85	38	85	44	88	39	92
Lincoln.....	69	29	5	64	39	65	36	70	26	66	32	65	33	65	31	64	34	66	28	67
Little Sioux.....	121	99	38	121	119	112	126	104	123	104	123	106	121	106	130	106	141	90	134	101
Logan.....	483	216	26	473	253	485	226	483	217	466	225	480	225	476	220	479	233	471	229	494
St. John.....	107	86	37	116	99	121	93	115	89	110	91	107	89	112	95	122	81	134	76	76
Magnolia.....	149	92	15	147	95	139	98	139	95	142	93	138	93	132	102	88	140	83	157	89
Taylor.....	111	80	18	100	103	118	79	114	79	107	88	105	89	102	88	113	80	124	68	88
Missouri Valley—1st Ward.....	289	244	46	271	290	251	289	243	289	245	281	249	272	260	293	270	288	243	321	223
Union.....	92	45	19	48	97	49	97	48	94	48	95	45	89	53	88	56	91	52	104	41
Missouri Valley—2nd Ward.....	193	133	30	197	153	205	201	135	205	134	198	137	191	137	173	163	195	137	217	123
Washington.....	199	104	20	187	131	185	166	125	185	127	170	132	182	125	182	138	165	115	194	116
Missouri Valley—3rd Ward.....	229	202	21	243	198	242	198	239	201	241	207	239	202	228	228	214	246	193	264	182
Woodbine.....	414	191	26	383	218	395	200	398	186	379	199	375	200	379	204	381	192	405	175	175
Morgan.....	139	80	35	146	94	154	86	151	88	145	88	147	90	145	97	140	97	154	79	162
Raglan.....	52	38	15	50	47	42	51	39	45	40	44	40	45	47	48	45	50	39	55	38
Total.....	3,867	2,410	540	3,788	3,880	2,562	3,866	2,467	3,822	2,506	3,761	2,558	3,706	2,560	3,083	2,701	3,699	2,415	4,114	2,282

First District

HENRY COUNTY

19 Precincts

PRECINCTS	President Vice-Pres.		U. S. Senator		Governor		Lieutenant Governor		Secretary of State		Auditor of State		Treasurer of State		Secretary of Agriculture		Attorney General		Representative in Congress	
	Nixon and Agnew	Humphrey and Muskie	Stanley Republican	Hughes Democrat	Ray Republican	Franzenburg Democrat	Jepsen Republican	Frommelt Democrat	Synhorst Republican	Dodds Democrat	Smith Republican	Kelly Democrat	Bartinger Republican	Cruise Democrat	Liddy Republican	Owen Democrat	Turner Republican	Johnston Democrat	Schwegel Republican	Schmidhauser Democrat
Baltimore Twp.....	80	83	94	103	102	97	99	86	78	117	86	98	92	98	92	97	90	96	84	84
Canaan Twp.....	170	89	170	130	172	100	176	92	155	112	94	173	173	106	169	96	174	86	174	95
Center Twp.....	197	102	190	132	213	106	220	93	203	118	90	208	208	107	217	103	105	105	214	113
Hillsboro Prec.....	160	40	88	45	94	88	63	54	84	41	80	80	80	37	64	35	58	41	85	45
Jackson Twp.....	102	48	98	63	100	105	100	54	84	61	99	99	99	53	96	58	100	53	98	62
Jefferson Twp.....	277	151	249	203	272	185	270	61	252	177	271	147	252	152	273	156	272	149	258	187
Marion Twp.....	123	60	123	68	127	86	120	61	123	64	123	177	125	61	119	72	121	62	120	68
Mc Pleasant—Ward 1.....	409	309	478	304	529	313	519	271	457	323	516	304	505	300	518	300	518	305	518	311
Ward 2.....	457	228	521	272	545	315	457	274	456	238	441	217	438	220	440	220	432	234	447	226
Ward 3.....	246	175	291	203	351	215	248	168	240	238	316	169	238	173	250	168	236	170	236	185
Ward 4.....	069	271	45	273	324	210	438	206	351	202	417	282	699	262	619	268	497	273	630	289
New London Corp.....	415	394	383	470	436	448	438	400	359	490	416	410	430	400	404	437	402	427	409	437
New London Twp.....	120	71	38	138	130	83	139	51	119	105	137	89	138	83	132	90	133	88	118	102
Rome Prec.....	42	40	16	58	40	69	41	56	60	44	56	38	38	58	44	57	42	57	46	54
Salem Twp.....	178	98	171	168	189	106	176	92	170	103	174	99	177	96	183	93	172	93	171	106
Scott Twp.....	436	197	32	418	341	184	454	176	417	293	442	187	437	188	444	192	425	204	411	234
Tippencanoe Twp.....	111	61	104	80	116	61	110	66	110	66	118	60	119	59	109	71	115	64	100	75
Wayne Twp.....	148	42	16	142	146	55	143	45	138	51	145	138	45	149	55	141	48	146	146	141
Wayne Twp.....	312	82	1	290	289	164	303	80	307	82	314	70	314	72	313	81	303	80	315	85
Total.....	4,613	2,532	503	3,119	4,738	2,713	4,791	2,411	4,394	2,920	4,682	2,560	4,630	2,530	4,651	2,657	4,566	2,654	4,857	2,800

Third District

HOWARD COUNTY

19 Precincts

Precincts	President Vice-Pres.		U. S. Senator		Governor		Lieutenant Governor		Secretary of State		Auditor of State		Treasurer of State		Secretary of Agriculture		Attorney General		Representative in Congress	
	Nixon and Agnew	Murphy and Mueke	Stanley	Hughes	Hay	Frenchburg	Jepson	Frommelt	Synhorst	Dodds	Smith	Kelly	Bartinger	Cruise	Liddy	Owen	Turner	Johnston	Gross	Van Beeben
Albion Twp.....	104	60	14	62	107	66	106	55	109	55	102	58	105	57	106	59	103	60	121	47
Forest City Twp.....	348	108	16	128	316	141	311	127	344	106	324	111	333	108	327	117	321	117	360	91
Chester Twp.....	91	63	10	79	73	70	78	58	79	66	77	60	78	69	76	62	70	57	82	68
Oak Dale Twp.....	59	30	8	58	42	58	42	55	57	44	56	44	60	37	50	42	60	38	60	34
Jamestown Twp.....	229	122	20	222	211	162	210	129	232	118	223	121	224	121	217	133	220	127	273	80
Saratoga Twp.....	109	68	12	79	98	85	102	70	111	68	111	66	109	64	90	80	103	71	118	64
Howard Center Twp.....	116	72	1	105	119	71	108	73	113	76	110	76	112	70	106	86	106	82	136	59
Vernon Springs Twp.....	149	104	16	133	126	135	118	142	110	135	116	141	109	131	122	128	120	174	84	84
Howard Center Twp.....	186	160	20	186	170	166	162	152	174	143	169	144	166	147	169	152	170	140	198	133
Cresco—1st Ward.....	592	339	36	651	678	406	574	339	581	327	570	338	582	321	569	347	562	349	666	309
2nd Ward.....	440	328	27	400	362	417	338	317	431	282	410	304	420	283	419	315	408	317	602	239
3rd Ward.....	95	91	9	104	89	84	103	80	96	88	82	91	89	88	91	89	81	96	116	173
New Oregon Twp. No. 1.....	102	243	5	112	236	100	239	96	240	108	221	91	240	102	225	100	231	90	242	164
New Oregon Twp. No. 2.....	49	75	13	52	84	40	93	41	85	52	74	43	81	45	78	45	84	43	80	74
Paris Twp. No. 1.....	72	86	4	82	77	72	88	61	91	81	65	87	66	84	72	82	72	79	88	67
Paris Twp. No. 2.....	135	157	11	136	163	129	166	119	162	133	151	126	154	128	152	131	151	125	157	147
Howard Twp. No. 1.....	43	50	8	47	38	60	34	65	43	64	38	60	41	53	40	61	37	63	58	46
Howard Twp. No. 2.....	182	240	18	177	252	160	200	166	238	182	223	177	227	177	223	174	236	173	220	202
Alton Twp. No. 1.....	40	24	6	42	38	30	37	25	39	23	39	24	37	25	37	27	40	24	48	19
Alton Twp. No. 2.....	3,141	2,420	253	3,046	2,038	2,680	2,888	2,482	3,091	2,303	2,947	2,398	3,015	2,302	2,964	2,476	2,930	2,447	3,607	1,980
Total.....	3,141	2,420	253	3,046	2,038	2,680	2,888	2,482	3,091	2,303	2,947	2,398	3,015	2,302	2,964	2,476	2,930	2,447	3,607	1,980

PRECINCTS

Sixth District

HUMBOLDT COUNTY

17 Precincts

PRECINCTS	President Vice-Pres.		U. S. Senator		Governor		Lieutenant Governor		Secretary of State		Auditor of State		Treasurer of State		Secretary of Agriculture		Attorney General		Representative in Congress		
	Humphrey and Muskie	Wallace and Independent	Stanley Republican	Hughes Democrat	Ray Republican	Franzenburg Democrat	Jepsen Republican	Frommelt Republican	Democrat	Synhorst Republican	Dodds Democrat	Smith Republican	Kelly Democrat	Barney Republican	Cruse Democrat	Liddy Republican	Oven Democrat	Turner Republican		Johnston Democrat	Mayne Republican
Avery.....	78	13	76	108	67	117	71	101	76	91	71	99	67	97	72	98	68	96	79	90	92
Beaver.....	117	14	121	60	108	70	107	54	124	43	118	47	109	51	119	55	112	64	115	52	116
Corinth.....	107	64	8	99	98	69	101	55	112	47	106	50	103	53	104	57	107	52	112	48	114
Dakota City.....	109	128	11	104	142	110	135	120	115	112	109	120	108	115	112	121	106	121	117	116	122
Delana.....	142	20	204	173	216	164	215	141	230	127	225	131	219	132	212	152	205	148	229	128	148
Gilmore City.....	222	84	3	122	88	118	85	121	72	123	73	124	73	116	79	117	76	117	76	129	69
Grove.....	81	74	74	84	75	84	72	75	80	74	76	76	75	77	71	76	72	73	77	77	77
Humboldt Twp.....	176	161	11	157	189	165	175	166	154	180	145	170	160	165	166	156	160	167	183	130	130
Humboldt—1st Ward.....	716	34	618	468	676	397	609	386	725	312	689	368	689	301	689	348	669	301	742	206	206
Humboldt—2nd Ward.....	611	232	549	417	589	374	599	324	639	287	608	302	596	307	615	312	581	329	639	277	277
Lake.....	132	65	3	116	81	106	91	127	64	130	61	132	61	129	67	129	61	129	67	136	66
LaVerne.....	42	30	9	40	38	43	34	46	28	47	32	45	28	42	27	43	31	44	27	46	26
Norway.....	175	118	10	171	132	175	130	178	119	180	178	115	174	120	182	116	176	120	180	114	114
Norwick.....	198	81	8	178	108	193	94	182	107	175	192	80	194	79	187	84	183	91	203	71	203
Rutland.....	170	105	15	154	134	167	129	165	101	180	95	164	102	162	101	172	101	160	103	184	83
Wacousta.....	86	108	11	84	120	90	108	88	104	92	88	98	81	103	80	110	80	107	97	90	97
Weaver.....	94	65	13	79	90	81	90	85	74	94	68	87	72	81	89	80	84	78	95	68	68
Total.....	3,239	1,940	217	2,945	3,067	2,346	3,141	2,004	3,324	1,861	3,212	1,968	3,107	1,941	3,159	2,043	3,038	2,070	3,363	1,792	1,792

Sixth District

IDA COUNTY

12 Precincts

Galva.....	220	118	15	189	161	211	137	217	114	225	107	912	114	197	121	198	133	907	122	291	108
Griggs.....	562	206	43	448	372	608	292	550	241	586	277	563	236	541	240	567	267	552	281	612	294
Douglas.....	74	66	6	62	82	66	77	75	61	84	94	77	69	90	82	74	78	94	65	66	66
Pattie.....	79	68	6	69	85	73	79	73	67	90	68	70	69	75	63	71	69	78	68	62	68
Logan.....	110	55	11	89	87	93	84	102	56	113	46	103	48	97	68	95	66	101	68	120	59
Silver Creek.....	110	30	17	85	87	85	85	100	44	104	33	103	36	97	68	92	11	98	43	101	39
Blaine.....	196	106	16	168	160	177	153	184	104	189	94	183	95	170	98	171	111	176	107	107	107
Corwin.....	823	449	58	823	819	176	686	794	470	786	483	783	440	703	473	753	483	740	474	569	492
Maple.....	293	214	21	227	286	291	264	266	220	282	294	273	200	268	219	283	266	267	214	315	176
Garfield.....	76	61	7	43	88	62	72	67	61	69	64	77	63	85	68	72	66	71	64	62	43
Grant.....	60	56	9	49	95	60	60	69	68	70	62	72	63	67	62	70	59	74	66	87	46
Hays.....	105	46	7	87	71	91	64	97	48	95	49	62	49	90	46	95	52	98	46	104	44
Total.....	2,763	1,463	208	2,023	2,369	2,391	1,923	2,523	1,541	2,668	1,418	2,885	1,442	2,445	1,537	2,463	1,664	2,516	1,548	2,813	1,375

22 Precincts

IOWA COUNTY

First District

PRECINCTS	President Vice-Pres.		U. S. Senator		Governor		Lieutenant Governor		Secretary of State		Auditor of State		Treasurer of State		Secretary of Agriculture		Attorney General		Representative in Congress	
	Humphrey and Agnew Republican	Wallace and Griffin Independent	Stanley Republican	Hughes Democrat	Ray Republican	Franzenburg Democrat	Jensen Republican	Prommet Democrat	Synhorst Republican	Dodds Democrat	Smith Republican	Kelly Democrat	Baringer Republican	Cruse Democrat	Liddy Republican	Owen Democrat	Turner Republican	Johnston Democrat	Schwegel Republican	Schmidhauser Democrat
Dayton.....	104	53	114	66	109	69	115	55	117	52	111	56	110	83	105	65	107	56	106	67
English 1.....	109	81	132	83	117	97	110	80	122	73	112	70	108	78	106	90	106	85	90	116
English 2.....	397	212	24	390	387	222	398	175	395	184	363	207	378	179	384	193	383	184	388	211
Fillmore.....	93	168	10	91	96	156	94	149	89	142	82	188	91	146	87	156	88	157	87	165
Greene.....	94	60	9	78	82	81	79	63	89	49	87	64	84	85	87	84	80	63	86	73
Hartford 1.....	176	52	11	174	69	170	60	173	51	153	156	326	160	174	173	52	160	53	172	64
Hartford 2.....	332	184	20	307	220	315	176	332	158	326	160	325	155	210	177	300	180	325	199	199
Hilton.....	194	75	13	180	186	94	184	77	191	94	181	75	183	67	175	171	79	185	85	85
Honey Creek.....	83	88	6	86	94	76	103	83	77	84	75	78	78	73	73	87	73	83	84	89
Iowa.....	199	63	18	181	89	192	89	192	58	208	41	202	158	52	185	71	180	63	188	81
Lincoln.....	353	251	35	324	365	265	338	235	344	218	334	222	330	220	330	221	306	243	344	277
Linn.....	91	67	16	97	74	85	94	64	100	82	76	90	62	88	76	86	73	95	73	103
Marengo Twp.....	83	80	17	84	76	102	70	89	79	88	70	90	68	95	64	100	68	91	72	73
Marengo 1.....	187	113	18	187	134	196	101	195	193	101	103	181	105	103	103	107	184	107	184	131
Marengo 2.....	330	180	17	302	302	216	324	172	311	166	313	169	317	165	314	176	290	191	306	206
Marengo 3.....	163	116	14	142	147	139	154	105	168	95	110	142	106	138	114	128	122	137	134	134
Pilot.....	82	89	19	88	72	119	80	96	90	82	82	82	72	95	66	107	69	99	73	113
Sumner.....	105	81	9	88	107	92	102	96	83	102	74	91	81	80	90	92	85	88	99	99
Troy 1.....	183	113	13	166	147	174	139	184	120	198	110	118	183	120	174	132	178	129	172	143
Troy 2.....	492	307	28	444	328	469	287	456	287	452	286	453	294	449	294	430	306	433	361	361
Washington.....	174	84	18	164	165	69	165	69	112	67	132	73	147	85	140	85	140	85	140	85
York.....	110	79	5	106	87	107	89	108	70	113	64	72	105	66	94	79	96	76	104	86
Total.....	4,133	2,586	3,024	3,086	3,967	2,986	4,022	2,452	4,204	2,300	3,965	2,433	3,833	2,368	3,734	2,617	3,733	2,610	3,890	2,964

25 Precincts

JACKSON COUNTY

Second District

PRECINCTS	President Vice-Pres.		U. S. Senator		Governor		Lieutenant Governor		Secretary of State		Auditor of State		Treasurer of State		Secretary of Agriculture		Attorney General		Representative in Congress		
	Nixon and Agnew Republican	Humphrey and Muskie Democrat	Wallace and Griffin Independent	Stanley Republican	Hughes Democrat	Ray Republican	Franzenburg Democrat	Jepsen Republican	Frommelt Democrat	Synhorst Republican	Dods Democrat	Smith Republican	Kelly Democrat	Barger Republican	Cruse Democrat	Liddy Republican	Oven Democrat	Turner Republican	Johnson Democrat	Riley Republican	Culver Democrat
Bellevue City.....	475	53	47	375	631	419	542	329	605	350	495	346	406	342	480	360	484	344	491	370	622
Bellevue Twp.....	107	06	9	87	118	89	106	78	118	85	98	82	96	81	94	80	101	78	100	91	117
Brandon Twp.....	70	42	3	55	56	49	55	58	42	58	41	54	30	54	41	55	44	76	44	63	146
Butler Twp.....	33	128	13	24	147	28	141	25	143	30	125	27	128	25	128	28	135	27	130	34	141
Fairfield Twp.....	104	94	17	86	120	92	113	103	92	110	74	107	80	104	82	107	70	97	82	75	122
Farmers Creek Twp.....	110	72	11	87	97	89	83	86	80	98	58	91	67	100	64	77	86	88	70	62	122
Iowa No. 1.....	175	61	11	138	96	169	50	170	55	172	54	162	54	160	55	174	40	154	62	102	123
Iowa No. 2.....	80	32	16	62	63	85	39	87	38	77	38	81	30	84	32	83	36	84	32	64	161
Jackson Twp.....	85	162	17	68	185	73	108	66	166	70	128	78	132	63	135	71	134	62	136	76	170
Manquocte - Ward 1.....	270	211	28	210	274	237	224	238	191	245	168	234	175	228	174	234	181	235	179	231	244
Manquocte - Ward 2.....	233	160	4	183	195	205	160	188	148	196	120	176	131	178	124	195	137	160	136	187	184
Ward 3.....	277	141	31	224	202	244	154	241	143	243	126	231	124	224	223	231	139	222	136	196	
Ward 4.....	337	184	25	272	250	320	187	314	172	311	163	305	165	306	161	304	174	288	173	228	216
Ward 5.....	417	223	21	338	309	393	247	387	224	393	198	385	203	380	191	389	217	363	215	361	201
Manquocte Twp.....	125	78	18	95	119	120	86	110	85	124	61	112	68	112	67	119	71	109	72	104	108
Other Creek Twp.....	185	97	22	171	124	165	121	167	98	174	91	168	93	165	93	163	90	154	102	165	129
Monmouth Twp.....	50	147	5	35	169	40	160	30	164	45	141	34	140	40	140	42	143	43	141	30	169
Perry Twp.....	223	86	16	187	127	198	103	193	69	197	76	188	87	184	72	196	91	178	91	181	124
Prairie Springs Twp.....	92	183	15	62	217	74	193	68	206	76	155	72	150	66	164	72	163	65	166	80	211
Richland Twp.....	73	110	14	57	121	55	123	57	113	56	102	53	102	54	104	50	104	40	109	64	123
South Fork Twp.....	212	73	20	173	123	194	101	194	92	190	78	174	88	183	74	183	64	176	83	180	110
Tete Des Morts Twp.....	220	95	23	101	123	108	119	129	102	122	95	93	103	97	96	98	98	99	96	103	120
Union Twp.....	224	172	53	235	200	232	193	223	177	213	180	210	181	208	181	222	174	200	186	197	223
Van Buren Twp.....	372	149	33	331	215	349	184	347	163	365	136	346	148	344	144	367	138	345	144	318	221
Washington Twp.....	84	73	14	64	103	75	85	69	75	70	70	64	64	64	70	70	60	60	72	86	108
Total.....	4,535	3,413	489	3,720	4,394	4,112	3,746	3,907	3,072	4,065	3,072	3,878	3,168	3,851	3,101	3,930	3,241	3,736	3,246	3,736	4,357

31 Precincts

JASPER COUNTY

Fourth District

Precincts	President Vice-Pres.		U. S. Senator		Governor		Lieutenant Governor		Secretary of State		Auditor of State		Treasurer of State		Secretary of Agriculture		Attorney General		Representative in Congress	
	Humphrey and Agnew	Wallace and Griffin	Stanley	Hughes	Ray	Fransburg	Jepsen	Prommet	Synhorst	Dodds	Smith	Kelly	Baringer	Cruse	Liddy	Oren	Turner	Republican	Democrat	Kyl
Buena Vista.....	187	94	170	118	167	120	107	103	185	88	174	165	185	97	170	101	160	105	163	120
Clear Creek.....	107	75	112	89	108	92	108	88	113	80	106	85	108	97	98	94	102	90	104	92
Collax—1st Ward.....	149	206	20	232	189	210	160	233	178	193	169	199	182	200	184	204	158	205	155	214
2nd Ward.....	163	223	38	241	167	225	164	223	176	214	173	172	182	222	163	225	150	228	163	231
3rd Ward.....	87	228	20	249	95	237	498	282	200	230	194	231	92	234	94	236	88	241	95	239
Des Moines.....	509	280	38	427	474	343	488	282	520	282	486	280	480	275	472	302	465	304	477	328
Elk Creek.....	169	88	4	195	114	132	117	149	158	84	148	89	142	92	141	97	138	96	131	117
Farview.....	524	402	58	478	482	494	468	444	440	401	510	415	500	427	406	445	490	440	438	467
Hickory Grove.....	97	57	13	88	85	89	86	97	102	69	98	62	91	62	92	66	87	71	94	75
Independence.....	279	228	47	243	298	284	279	247	292	234	283	234	266	243	268	256	257	202	283	255
Kellogg.....	286	246	19	219	232	255	241	235	193	228	178	225	231	240	244	244	244	24	242	263
Lynnville.....	182	89	21	161	109	171	90	122	100	72	176	63	174	84	171	88	169	88	166	112
Maletka.....	89	63	18	88	81	84	69	70	104	67	99	63	64	67	90	75	66	68	90	80
Marposa.....	177	65	12	65	85	62	72	70	74	67	69	73	67	70	75	70	67	72	77	77
Mount Prairie.....	111	116	6	104	124	69	137	100	120	108	113	111	105	118	105	120	103	102	110	119
Newton.....	280	291	38	269	345	287	327	297	304	283	298	292	292	300	292	308	295	300	290	318
1st Prec., 1st Ward.....	228	386	35	223	410	284	308	358	249	371	230	372	324	384	332	380	231	376	343	389
2nd Prec., 2nd Ward.....	309	315	28	282	352	318	329	309	240	284	319	294	306	301	317	296	318	294	313	315
3rd Prec., 3rd Ward.....	676	715	74	586	697	694	675	501	744	720	692	718	685	584	659	751	642	768	691	746
1st Prec., 3rd Ward.....	510	433	38	442	525	493	417	451	436	512	436	490	495	455	482	459	458	502	461	461
2nd Prec., 3rd Ward.....	553	598	94	482	610	565	617	518	538	612	510	622	505	636	406	647	404	655	498	673
1st Prec., 4th Ward.....	867	948	20	582	832	377	848	358	582	312	559	335	554	336	561	337	525	347	564	350
2nd Prec., 4th Ward.....	686	328	23	578	422	944	354	663	392	690	298	668	304	657	309	643	328	328	647	342
Palo Alto.....	181	80	11	130	102	131	98	138	141	95	134	88	124	97	130	94	123	100	129	100
Poweshiek.....	168	173	18	144	202	199	183	157	170	163	171	161	173	155	174	145	147	185	160	191
Reasnor.....	73	65	20	76	67	70	67	70	67	67	67	67	68	74	67	82	64	80	63	90
Richard.....	139	40	7	118	60	115	68	96	46	133	40	131	113	48	127	62	122	47	140	85
Rock Creek.....	145	95	19	142	122	150	143	110	153	100	147	107	147	106	136	121	141	113	140	117
Sherman.....	83	95	8	84	99	88	98	80	90	81	83	86	81	86	84	90	77	92	82	97
Sully.....	344	14	11	267	167	268	310	83	323	82	310	82	298	92	298	103	291	96	239	190
Washington.....	76	83	11	62	104	102	74	91	80	87	75	80	75	90	76	89	69	85	65	100
Total.....	7,901	6,556	742	7,002	7,904	7,590	7,266	6,828	8,229	6,380	7,800	6,576	7,618	6,853	7,005	6,959	7,453	7,007	7,553	7,343

PRECINCTS

19 Precincts

JEFFERSON COUNTY

First District

PRECINCTS	President Vice-Pres.		U. S. Senator		Governor		Lieutenant Governor		Secretary of State		Auditor of State		Treasurer of State		Secretary of Agriculture		Attorney General		Representative in Congress
	Nixon and Agnew	Humphrey and Muskie	Stanley Republican	Hughes Democrat	Ray Republican	Franzenburg Democrat	Jepson Republican	Frommelt Democrat	Synhorst Republican	Dodds Democrat	Smith Republican	Kelly Democrat	Bartinger Republican	Cruse Democrat	Liddy Republican	Owen Democrat	Turner Republican	Johansen Democrat	
Blackhawk Twp.....	126	57	0	69	114	70	116	49	118	49	118	47	117	48	117	55	113	124	54
Buchanan Twp.....	171	99	25	119	162	116	161	100	172	92	105	95	165	95	174	96	163	169	170
Cedar Twp.....	102	65	34	80	94	72	95	62	98	65	99	63	92	67	94	69	93	114	70
Center Twp.....	217	147	34	228	163	143	223	126	225	124	213	129	213	131	223	126	220	134	226
Des Moines Twp.....	98	71	16	105	97	80	101	66	102	68	95	73	90	73	103	73	85	82	97
Fairfield—1st Ward.....	338	169	14	295	196	168	323	149	331	155	309	155	307	100	315	167	294	175	372
2nd Ward.....	369	304	36	359	366	308	374	301	364	285	324	285	320	296	357	289	337	303	376
3rd Ward, A Prec.....	382	220	27	340	266	372	226	385	378	204	360	212	362	212	368	217	354	240	378
3rd Ward, B Prec.....	660	233	33	528	276	565	230	548	528	213	538	206	533	227	515	224	549	232	549
4th Ward, A Prec.....	318	127	7	301	138	319	124	114	323	106	310	110	303	122	314	119	303	122	330
4th Ward, B Prec.....	471	182	20	435	234	461	195	468	473	162	465	171	463	168	468	176	439	199	496
Liberty Twp.....	163	112	25	146	133	150	129	149	151	108	154	96	149	100	155	113	148	107	158
Lonsdale Twp.....	150	132	21	169	128	163	124	152	130	132	163	120	155	125	160	131	166	120	167
Loonard Grove Twp.....	218	165	43	230	166	205	190	227	236	148	226	161	210	158	227	157	216	150	220
Penn Twp.....	86	97	10	91	102	96	94	88	92	87	88	87	85	89	92	89	83	94	91
Pleasant Plain.....	26	32	1	32	29	31	29	31	33	28	32	29	31	29	33	30	26	34	35
Polk Twp.....	166	76	17	154	98	165	82	170	171	167	171	166	173	164	165	78	155	85	163
Round Prairie Twp.....	97	54	11	104	56	95	63	99	51	94	59	56	89	53	97	57	64	57	105
Round Twp.....	73	70	11	74	87	68	72	89	71	84	69	84	66	85	64	93	68	91	78
Total.....	4,130	2,411	377	3,964	4,093	2,546	4,066	2,224	4,118	2,244	4,017	2,242	3,932	2,284	4,050	2,363	3,872	2,451	4,198

46 Precincts

JOHNSON COUNTY

First District

Iowa City—1st Ward, 1st Prec.....	138	348	10	114	407	163	348	160	322	160	314	321	141	325	158	314	140	341	157
1st Ward, 2nd Prec.....	469	488	12	268	653	452	468	441	432	452	415	425	409	439	428	341	368	494	467
1st Ward, 3rd Prec.....	562	527	21	367	703	508	561	527	503	530	489	533	476	503	508	481	546	502	550
1st Ward, 4th Prec.....	300	360	6	201	471	327	338	323	313	328	303	307	309	316	310	317	298	366	324
2nd Ward, 1st Prec.....	283	507	11	233	592	309	492	295	471	304	445	291	444	291	447	280	457	271	464
2nd Ward, 2nd Prec.....	88	102	8	61	139	105	95	110	87	109	88	104	99	93	104	88	82	112	93
2nd Ward, 3rd Prec.....	386	545	22	289	677	441	521	422	510	439	488	409	502	405	401	510	348	575	437
3rd Ward, 1st Prec.....	410	346	5	322	439	426	332	424	318	444	323	320	424	307	405	329	374	361	419
3rd Ward, 2nd Prec.....	257	457	15	225	463	263	402	278	370	296	350	280	370	370	274	368	238	407	271

West Lucas—Covarrille No. 2.....	459	422	32	336	582	482	492	400	374	472	388	457	383	400	409	444	472	417			
West Lucas—University Hg.....	379	363	13	324	373	890	304	400	277	309	266	383	271	286	352	306	403	289			
Rural Total.....	4,275	4,869	441	3,763	5,766	4,410	5,066	4,360	4,735	4,463	4,587	4,273	4,690	4,163	4,735	5,070	4,295	5,093			
County Total.....	11,384	13,541	736	9,373	16,402	11,974	13,611	11,721	12,840	12,079	12,334	11,639	12,008	11,249	12,736	11,364	12,842	10,445	13,934	11,654	13,866

Second District

JONES COUNTY

28 Precincts

Precincts	President Vice-Pres.		U. S. Senator		Governor		Lieutenant Governor		Secretary of State		Auditor of State		Treasurer of State		Secretary of Agriculture		Attorney General		Representative in Congress	
	Humphrey and Muskie Democrat	Wallace and Griffin Independent	Stanley Republican	Hughes Democrat	Hay Republican	France Democrat	Jensen Republican	Frommelt Democrat	Symon Republican	Dodds Democrat	Smith Republican	Kelly Democrat	Baringer Republican	Cruise Democrat	Liddy Republican	Owen Democrat	Turner Republican	Johnson Democrat	Riley Republican	Culver Democrat
Cass	111	121	113	126	108	134	116	121	112	122	114	117	112	121	107	127	112	122	102	144
Castle Grove	90	104	85	124	83	124	84	115	107	94	90	105	102	108	99	103	97	108	108	80
Center Junction—Madison	153	112	121	138	130	131	140	117	158	164	153	104	140	109	145	120	146	114	131	146
Clay	47	81	50	81	40	84	50	75	57	68	52	72	49	73	51	77	55	71	47	80
Fairview	173	120	29	156	168	155	166	142	174	140	165	144	159	149	156	163	151	158	172	158
Greenfield	181	103	111	174	119	182	111	183	97	101	183	98	182	96	177	103	174	114	173	121
Hale	99	69	94	87	85	94	93	81	101	74	99	74	98	79	87	90	98	77	84	96
Jackson	79	72	20	75	67	66	65	70	78	60	71	72	66	78	70	76	70	72	51	110
Levell	215	126	30	194	207	152	202	137	228	111	210	123	215	129	209	144	214	126	166	200
Morley	72	46	14	95	78	100	73	100	63	111	57	108	66	78	94	74	102	59	94	81
Orford	207	234	28	249	255	208	246	200	229	215	213	223	229	208	230	230	208	227	172	201
Orford—East	66	167	2	56	38	50	42	51	60	29	54	33	66	150	72	62	150	57	180	150
Richland—West	58	32	28	236	227	251	244	194	271	185	251	194	249	195	249	203	251	193	41	52
Rona	137	76	15	132	96	130	100	140	82	140	73	147	75	141	138	88	142	82	119	112
Scotch Grove	32	26	4	28	34	34	24	32	30	32	35	27	32	30	30	32	36	26	27	34
Stone City	30	126	10	137	20	131	18	140	20	126	27	127	24	131	20	135	26	128	20	143
Washington	222	65	19	194	135	203	128	201	112	233	216	94	208	98	206	118	213	101	176	156
Wayne	233	199	24	253	230	250	241	260	217	298	276	196	270	196	270	273	207	222	244	278
Wyoming	303	201	20	273	285	228	287	206	300	164	287	205	296	166	293	204	286	211	244	273
Aransas 1	137	144	10	118	167	128	153	123	136	121	126	123	126	128	136	121	136	108	147	198
Aransas 2	168	137	29	152	171	148	173	135	173	136	171	130	171	137	163	150	160	157	147	198
Aransas 3	240	195	28	331	325	218	301	197	302	176	342	194	331	202	336	204	316	220	303	260
Aransas 4	213	83	16	196	105	215	85	218	73	220	211	215	76	211	211	204	217	78	176	120
Monticello 1	283	18	223	193	240	175	247	161	271	137	255	147	255	151	258	150	244	164	199	219
Monticello 2	238	158	29	213	202	235	176	228	163	231	140	238	147	229	156	241	150	145	207	214
Monticello 3	313	198	17	307	326	194	323	180	343	161	325	172	328	171	337	177	322	179	256	272
Total	4,513	3,415	4,224	4,120	4,363	3,887	4,309	3,544	4,783	3,102	4,509	3,315	4,500	3,376	4,482	3,560	4,483	3,501	3,828	4,603

PRECINCTS

26 Precincts

KEOKUK COUNTY

Fourth District

PRECINCTS	President Vice-Pres.		U. S. Senator		Governor		Lieutenant Governor		Secretary of State		Auditor of State		Treasurer of State		Secretary of Agriculture		Attorney General		Representative in Congress	
	Nixon and Agnew Republican	Humphrey and Muskie Democrat	Stamley Republican	Hughes Democrat	Ray Republican	Franzenburg Democrat	Jepsen Republican	Frommelt Democrat	Synhorst Republican	Dodds Democrat	Smith Republican	Kelly Democrat	Baringer Republican	Cruise Democrat	Liddy Republican	Owen Democrat	Turner Republican	Johnson Democrat		Kyl Republican
Adams.....	163	125	147	148	141	149	136	144	160	127	144	138	148	138	141	143	138	144	151	134
Benton.....	229	190	252	225	257	208	254	183	260	195	243	198	237	206	244	209	241	203	265	204
Clear Creek.....	43	89	3	46	88	40	41	86	47	80	42	80	42	82	30	91	160	86	144	89
East English River.....	178	69	9	164	87	157	89	160	82	173	70	81	169	82	186	85	178	84	169	82
West English River.....	87	58	16	81	78	89	63	82	61	89	53	79	61	80	60	66	64	64	62	57
Jackson.....	175	128	17	175	144	172	142	165	129	107	132	171	129	165	170	130	169	174	189	122
East Lafayette.....	326	280	19	303	304	296	310	261	316	259	297	281	303	262	305	279	294	277	371	260
West Lafayette.....	49	148	2	44	152	38	169	48	146	146	38	157	38	166	41	194	44	138	42	132
West Lancaster.....	57	33	2	51	50	42	47	32	53	30	48	33	46	32	45	41	45	78	81	65
West Lanesater.....	78	85	17	99	75	87	88	79	86	79	87	75	78	83	86	82	89	116	91	62
Liberty.....	142	103	11	129	129	126	122	117	141	99	101	140	116	116	124	119	123	116	124	122
North Plank.....	46	53	8	47	58	34	69	40	59	48	53	39	60	39	58	39	61	54	63	60
South Plank.....	66	55	17	71	69	65	70	67	58	73	47	72	51	60	55	67	58	67	54	64
East Prairie.....	109	49	1	92	66	92	60	93	56	102	47	96	51	98	49	95	62	54	108	52
West Prairie.....	90	42	3	85	49	90	43	89	39	100	31	92	35	87	40	89	42	89	38	50
Richland.....	320	140	23	323	317	313	313	137	320	121	318	125	316	125	316	139	317	131	329	136
Sigourney Twp.....	64	48	6	64	63	63	60	51	64	48	57	55	61	45	60	53	60	51	60	58
Sigourney—1st Ward.....	165	131	11	150	147	160	137	159	122	103	126	168	123	165	122	150	125	154	121	161
2nd Ward.....	147	78	12	136	142	97	142	74	162	61	142	69	141	87	144	111	148	105	101	166
3rd Ward.....	228	164	12	208	194	227	176	228	163	240	145	222	161	214	186	209	178	189	181	161
4th Ward.....	170	135	6	154	153	166	140	167	130	168	127	162	146	162	128	164	132	154	142	138
Steady Run.....	110	67	21	124	67	113	75	116	55	118	69	116	64	118	66	114	76	116	111	103
Van Buren.....	123	80	8	132	77	117	96	122	81	125	78	119	82	118	88	118	88	121	86	131
Warren.....	150	206	28	172	164	209	150	193	166	192	165	194	148	196	148	202	149	196	170	195
Washington.....	81	81	11	90	84	87	80	84	96	72	85	77	87	77	81	79	86	82	78	84
What Cheer.....	192	170	11	185	188	172	176	167	211	141	183	162	174	162	180	166	173	173	186	150
Total.....	3,688	2,807	332	3,512	3,489	3,075	3,439	2,801	3,672	2,028	3,417	2,840	3,387	2,777	3,422	2,928	3,381	2,862	3,667	2,845

PRECINCTS

	President Vice-Pres.		U. S. Senator		Governor		Lieutenant Governor		Secretary of State		Auditor of State		Treasurer of State		Secretary of Agriculture		Attorney General		Representative in Congress	
	Humphrey and Nixon	Muskie Democrat	Wallace and Griffin	Independent	Stanley Republican	Lughes Democrat	Hay Republican	Transenburg Democrat	Frommelt Democrat	Sydnor Republican	Dodds Democrat	Smith Republican	Kelly Democrat	Bartger Republican	Cruise Democrat	Liddy Republican	Owen Democrat	Turner Republican	Johnston Democrat	Mayne Republican
Algonz—1st Ward.....	489	230	455	270	491	593	272	210	510	201	492	206	498	905	489	254	471	233	512	205
2nd Ward.....	489	217	318	408	245	272	204	210	207	224	276	213	370	355	320	226	171	233	403	184
3rd Ward.....	312	268	268	200	208	208	200	313	303	263	306	369	563	355	208	360	288	370	212	350
4th Ward.....	311	316	273	352	208	208	208	313	303	300	306	306	200	200	232	310	324	316	324	201
Buffalo.....	330	303	322	324	316	238	238	198	303	300	306	306	303	320	346	326	110	320	101	361
Burt.....	330	182	172	185	187	170	193	145	189	151	306	143	320	186	326	110	320	101	361	78
Chesno.....	183	132	141	141	189	130	153	116	116	116	122	122	142	142	142	142	142	142	142	142
Coyle.....	40	40	47	40	46	59	48	46	40	45	47	46	48	48	48	48	48	48	48	48
Logte.....	42	25	42	27	43	28	41	25	44	25	49	26	42	25	43	21	42	25	44	47
East Lone Rock—Burt.....	170	100	153	124	151	123	150	92	173	83	163	80	157	83	170	60	160	93	170	82
Fairfield.....	182	90	168	112	112	113	718	85	181	78	73	80	107	88	74	93	103	92	84	80
German.....	126	33	124	31	115	118	118	20	126	23	122	20	110	25	122	25	122	30	120	21
Grant.....	50	50	57	57	54	66	59	53	59	43	56	48	53	46	50	45	46	51	64	40
Greenwood.....	204	415	158	483	187	415	182	432	200	418	181	430	180	432	188	423	169	455	203	410
Harrison.....	365	153	305	297	327	151	310	143	320	152	324	151	324	152	324	151	324	152	324	151
Hebron.....	67	38	69	47	62	43	64	36	65	35	68	35	64	37	64	37	64	35	68	35
Irvington.....	74	116	78	115	77	107	83	103	77	104	77	104	71	103	71	103	76	103	89	94
Lakota.....	203	74	104	72	114	72	200	70	106	58	107	63	103	63	103	63	103	71	103	68
Ledyard.....	110	50	104	81	100	64	102	68	110	69	112	69	112	69	112	69	112	69	112	69
Ledyard—Ledyard.....	105	50	107	48	101	62	101	62	108	49	105	43	103	45	103	45	103	45	103	45
Lonsdale.....	107	58	87	70	96	64	105	49	110	46	103	48	102	48	104	51	100	49	110	40
Lois Rock—Fenton.....	87	68	77	86	75	88	78	71	90	65	84	65	81	68	86	67	89	68	115	41
Lois Creek.....	143	64	138	97	133	126	131	109	141	104	136	105	123	68	126	67	123	68	95	60
Low V.....	66	66	63	60	66	78	63	63	72	64	63	63	63	63	63	63	63	63	63	63
Phon Creek.....	66	64	60	86	73	81	74	69	76	69	82	61	74	65	76	69	72	65	83	66
Portland.....	86	64	60	151	62	151	61	137	64	133	133	133	61	74	65	76	70	73	83	66
Prairie.....	62	68	49	80	54	77	56	73	57	72	56	74	55	73	58	71	59	146	60	108
Ramsay.....	48	48	31	187	38	181	37	167	51	151	41	154	41	154	41	153	39	188	43	60
Riverdale.....	100	70	92	91	98	85	95	81	104	75	97	76	98	74	101	77	94	168	152	101
Shenandoah.....	54	98	40	117	41	115	43	107	48	102	41	106	41	108	41	107	41	168	152	101
Shenandoah.....	65	22	59	36	64	31	64	30	69	25	65	25	63	27	62	31	62	167	152	101
Shenandoah.....	94	53	83	67	93	64	95	64	100	50	98	63	97	53	94	64	96	211	197	140
Shenandoah.....	107	100	105	111	102	108	93	113	80	111	60	110	80	110	105	109	104	168	152	101
Union.....	100	224	140	271	143	255	155	155	105	130	162	231	152	230	155	243	165	244	174	280
Wesley.....	194	202	157	330	176	309	178	206	106	278	183	285	183	292	184	266	177	291	206	206
Total.....	5,360	4,392	4,697	5,167	4,992	4,698	5,045	4,326	5,201	4,055	5,125	4,283	5,033	4,240	5,078	4,396	4,922	4,467	5,406	3,993

PRECINCTS

Precinct	President Vice-Pres.		U. S. Senator		Governor		Lieutenant Governor		Secretary of State		Auditor of State		Treasurer of State		Secretary of Agriculture		Attorney General		Representative in Congress	
	Humphrey and Agnew	Muskie Democrat	Wallace and Independent	Stanley Republican	Hughes Democrat	Ray Republican	Franzenburg Democrat	Jepsen Republican	Frommelt Democrat	Synhorst Republican	Dodds Democrat	Smith Republican	Kelly Democrat	Bartinger Republican	Cruse Democrat	Iddy Republican	Owen Democrat	Turner Republican	Johnston Democrat	Riley Republican
Cedar Rapids—1st Prec.	86	118	11	82	126	81	127	81	119	80	120	89	115	80	118	124	74	120	77	130
2nd Prec.	262	292	301	247	330	288	289	280	146	274	270	274	266	264	264	270	261	275	226	244
3rd Prec.	1,455	989	1,164	1,344	1,455	1,455	1,455	1,455	961	1,519	896	932	1,461	1,461	1,461	1,387	1,071	1,221	1,206	1,338
4th Prec.	727	516	48	508	607	697	565	701	507	727	474	692	490	695	491	681	607	525	600	663
5th Prec.	1,091	703	1,091	845	1,091	1,091	1,091	1,091	1,091	1,147	500	500	500	500	500	1,074	1,045	652	935	852
6th Prec.	794	736	76	673	906	817	768	817	697	873	648	648	648	825	668	792	783	717	905	1,011
7th Prec.	481	437	36	412	530	474	470	404	442	496	448	466	414	483	408	436	446	455	491	528
8th Prec.	922	404	27	803	540	942	398	941	359	999	303	951	345	968	322	943	350	396	854	491
9th Prec.	473	396	24	410	475	468	410	470	373	501	347	455	356	466	370	470	376	446	427	459
10th Prec.	1,595	690	45	1,306	1,001	1,548	719	697	696	1,698	528	1,582	635	530	572	1,585	1,523	689	370	446
11th Prec.	849	651	45	745	783	857	667	855	699	932	637	860	585	888	661	845	615	814	782	757
12th Prec.	443	563	46	373	654	442	586	448	538	466	518	438	547	440	430	441	543	558	621	626
13th Prec.	131	541	19	130	547	153	520	147	488	135	502	134	495	133	498	138	496	143	406	557
14th Prec.	104	495	29	86	514	114	488	97	463	103	461	108	461	96	461	100	467	97	469	99
15th Prec.	314	690	46	276	755	314	690	313	664	346	622	317	645	307	651	313	656	289	669	274
16th Prec.	234	644	55	219	683	243	661	243	627	269	601	249	614	238	609	232	631	216	642	703
17th Prec.	216	404	27	196	442	231	378	255	231	384	254	225	382	220	381	221	354	208	434	463
18th Prec.	134	286	32	131	305	156	287	160	264	155	265	154	261	147	268	148	286	142	274	317
19th Prec.	176	360	20	152	396	176	368	173	351	188	324	172	346	176	343	178	344	162	390	410
20th Prec.	590	673	57	546	758	583	723	594	656	628	625	628	655	598	632	589	659	667	719	779
21st Prec.	410	764	85	367	858	410	772	428	726	492	717	498	755	407	734	399	751	412	735	859
22nd Prec.	383	543	45	392	572	400	500	400	524	440	492	440	510	410	503	386	538	383	588	598
23rd Prec.	912	1,131	1,207	903	1,207	927	1,177	900	1,066	990	1,044	911	1,091	913	1,091	1,130	983	1,138	793	1,310
24th Prec.	784	734	56	639	917	790	766	793	700	870	711	808	644	823	641	793	675	747	733	904
25th Prec.	499	1,091	1,295	528	1,218	511	1,137	511	1,137	541	1,115	508	1,141	506	1,097	503	1,149	470	715	1,004
26th Prec.	405	654	45	366	735	412	697	414	654	418	648	414	651	396	655	384	679	375	679	769
27th Prec.	916	985	120	786	954	988	974	954	988	973	959	944	985	921	994	920	900	860	904	1,026
28th Prec.	951	792	81	768	1,045	840	840	968	771	832	485	863	758	971	794	506	748	748	759	850
29th Prec.	1,101	777	1,101	603	777	777	792	792	792	792	792	792	792	1,012	860	904	817	796	904	1,026
30th Prec.	1,103	707	74	878	1,026	717	706	1,136	706	1,173	606	1,141	682	1,151	641	1,078	748	748	748	904
31st Prec.	1,073	707	74	551	808	657	695	695	695	739	555	710	576	715	665	655	630	657	640	1,014
32nd Prec.	283	405	67	237	461	256	439	262	405	265	404	240	413	241	401	234	433	235	427	231
33rd Prec.	384	219	29	307	320	383	243	392	211	407	195	340	206	389	241	370	232	389	231	322
34th Prec.	386	470	56	337	564	425	474	404	463	422	435	412	451	394	460	383	481	487	338	567
35th Prec.	731	723	68	612	897	709	800	713	749	747	696	714	731	719	774	679	774	682	761	913
36th Prec.	376	462	57	305	574	453	395	464	409	442	387	459	380	462	374	472	472	475	303	591
Bertram	387	387	311	455	361	361	349	360	365	370	357	387	355	358	358	330	346	346	332	487

LINN COUNTY—Continued

Second District

65 Precincts

PRECINCTS	President Vice-Pres.		U. S. Senator		Governor		Lieutenant Governor		Secretary of State		Auditor of State		Treasurer of State		Secretary of Agriculture		Attorney General		Representative in Congress	
	Humphrey and Agnew Republican	Muskie Democrat	Wallace and Griffin Independent	Stanley Republican	Hughes Democrat	Ray Republican	Franzenburg Democrat	Jepsen Republican	Frommelt Democrat	Synhorst Republican	Dodds Democrat	Smith Republican	Kelly Democrat	Bartinger Republican	Crutse Democrat	Liddy Republican	Owen Democrat	Turner Republican	Johnson Democrat	Riley Republican
Boulder.....	94	142	18	94	166	96	151	130	97	139	94	130	94	131	96	136	88	134	91	103
Brown—Springville.....	302	265	54	361	338	371	334	130	405	291	406	273	303	270	380	302	381	201	357	346
Brown—Viola.....	75	64	21	82	73	87	69	68	88	64	88	64	89	64	87	66	86	67	75	91
Buffalo.....	88	107	38	100	121	109	116	113	100	118	100	118	106	111	123	123	101	117	98	126
Clinton.....	153	203	23	135	235	146	223	164	164	193	164	196	164	196	154	208	147	208	133	242
College.....	110	151	20	110	171	112	167	110	162	132	141	146	125	146	121	140	120	150	98	184
Fairfax.....	201	398	47	259	465	149	176	137	396	328	370	314	397	309	391	300	416	299	412	275
Fayette.....	148	158	25	138	198	149	176	137	175	149	166	144	163	189	137	170	133	179	198	202
Franklin—Lisbon.....	328	255	40	314	300	342	289	342	250	342	340	248	327	254	331	261	318	268	310	300
Franklin—Mt. Vernon.....	630	555	47	594	654	649	587	658	554	675	664	531	662	536	639	565	620	588	583	659
Frank.....	203	188	48	199	233	209	225	215	193	211	197	213	197	214	195	192	218	197	212	174
Jackson.....	326	216	43	313	266	332	253	341	222	354	214	344	220	349	207	334	340	224	318	264
Linn.....	147	113	9	133	128	138	125	148	105	149	104	145	106	145	131	123	139	112	119	142
Maine.....	303	273	59	391	330	419	301	408	283	440	267	426	267	411	376	398	300	406	291	346
Marion.....	623	371	73	518	531	588	465	608	402	375	608	392	610	383	606	404	565	450	541	514
Marion City—Ward 1.....	467	375	56	405	480	476	406	487	373	486	367	487	367	492	353	396	453	396	397	533
Marion City—Ward 2.....	669	417	34	540	575	631	529	645	433	682	390	443	643	410	614	458	611	447	538	588
Marion City—Ward 3.....	728	488	55	630	631	734	598	723	508	764	443	728	479	716	468	670	538	670	524	716
Marion City—Ward 4.....	688	657	78	616	822	698	740	699	677	742	632	715	651	708	646	680	688	643	722	548
Ward 3, Prec. 1.....	688	657	78	616	822	698	740	699	677	742	632	715	651	708	646	680	688	643	722	548
Ward 4, Prec. 1.....	626	500	38	388	374	450	301	430	280	475	245	453	266	442	488	272	412	202	379	515
Ward 4, Prec. 2.....	626	500	38	388	374	450	301	430	280	475	245	453	266	442	488	272	412	202	379	515
Ward 4, Prec. 3.....	186	193	41	179	236	195	217	195	203	311	195	201	304	105	191	208	187	206	169	260
Monroe—Prec. 1.....	300	311	65	358	393	370	387	334	393	327	395	325	304	318	379	337	382	338	346	400
Monroe—Prec. 2.....	464	376	56	569	518	400	450	405	480	401	391	408	383	390	394	387	404	376	417	327
Monroe—Prec. 3.....	264	175	45	254	221	270	206	269	185	275	185	268	185	186	256	196	254	197	223	257
Otter Creek.....	110	197	16	108	127	116	106	124	104	107	103	101	206	105	203	98	125	109	200	180
Putnam.....	201	79	37	189	123	188	117	104	98	194	97	193	97	180	176	121	180	121	180	140
Spring Grove.....	395	366	62	267	444	389	421	367	422	360	419	362	397	374	376	407	386	367	354	471
Washington.....	30,038	20,898	3,182	26,822	36,327	31,398	31,600	31,418	29,111	32,927	27,610	31,658	28,617	31,406	28,208	30,355	30,033	29,719	30,447	26,831
Total.....	30,038	20,898	3,182	26,822	36,327	31,398	31,600	31,418	29,111	32,927	27,610	31,658	28,617	31,406	28,208	30,355	30,033	29,719	30,447	26,831

PRECINCTS	President Vice-Pres.		U. S. Senator		Governor		Lieutenant Governor		Secretary of State		Auditor of State		Treasurer of State		Secretary of Agriculture		Attorney General		Representative in Congress	
	Humphrey and Nixon and Agrw Republican	Muskie Democrat	Wallace and Griffin Independent	Stanley Republican	Hughes Democrat	Ray Republican	Franzenburg Democrat	Jepsen Republican	Prommet Democrat	Synhorst Republican	Dodds Democrat	Smith Republican	Kelly Democrat	Baringer Republican	Cruise Democrat	Liddy Republican	Owen Democrat	Turner Republican	Johnston Democrat	Schwegel Republican
Columbus City.....	202	95	27	213	109	201	118	205	99	197	104	208	04	192	108	100	202	07	208	115
Columbus Junction.....	346	176	31	360	186	348	184	359	188	362	163	364	188	369	165	170	360	163	355	188
Concord.....	113	91	29	129	101	118	109	117	96	109	106	115	97	109	102	102	110	100	124	101
Chater.....	101	71	1	109	10	109	16	172	11	74	9	74	9	8	8	11	77	14	69	176
Elm Grove.....	133	76	28	137	176	142	57	143	101	60	174	147	163	100	69	168	103	163	109	174
Grandview.....	147	78	27	169	82	152	86	165	77	141	24	143	76	142	21	49	138	27	137	92
Hopewell.....	04	09	10	62	33	56	52	67	40	59	30	56	41	57	81	64	144	84	84	95
Jefferson.....	07	49	6	68	51	154	79	122	70	77	54	88	77	55	51	58	40	69	51	41
Letts.....	116	82	10	120	74	120	79	122	70	123	77	120	71	119	77	117	116	78	115	81
Marshall.....	73	37	8	71	40	307	46	376	38	11	42	73	39	72	39	41	76	37	74	48
Morning Sun.....	209	264	36	304	286	307	284	310	280	287	289	298	210	300	294	313	282	289	318	278
Oakland.....	07	16	0	08	18	60	21	60	18	62	18	55	53	49	48	20	47	19	49	20
Port Louisa.....	68	30	2	77	65	71	62	79	64	73	62	56	61	54	20	53	50	29	62	22
Union.....	08	22	22	77	67	75	63	79	64	73	68	72	80	73	61	72	68	73	60	81
Wapello City.....	477	353	22	462	362	486	347	490	314	481	327	489	303	478	314	401	477	319	491	346
Wapello Twp.....	109	96	27	165	119	149	137	168	101	165	107	168	96	169	174	100	169	95	179	105
Total.....	2,628	1,632	323	2,631	1,786	2,943	1,816	2,518	1,892	2,543	1,712	2,897	2,543	1,609	2,586	1,664	2,534	1,645	2,614	1,787

15 Precincts

LUCAS COUNTY

Fourth District

PRECINCTS	President Vice-Pres.		U. S. Senator		Governor		Lieutenant Governor		Secretary of State		Auditor of State		Treasurer of State		Secretary of Agriculture		Attorney General		Representative active in Congress		
	Humphrey and Agnew Republican	Muskie Democrat	Walace and Griffin Independent	Stanley Republican	Hughes Democrat	Ray Republican	Franzenburg Democrat	Jepsen Republican	Frommelt Democrat	Synhorst Republican	Dodds Democrat	Smith Republican	Kelly Democrat	Bartger Republican	Cruise Democrat	Liddy Republican	Owen Democrat	Turner Republican	Johnson Democrat	Kyl Republican	Baudstra Democrat
Benton Twp.....	99	89	8	63	79	62	82	59	73	64	71	07	00	07	72	67	68	68	76	68	68
Cedar Twp.—1st Ward.....	87	57	7	75	77	78	74	82	91	56	85	58	78	67	80	70	82	82	85	65	65
Chariton.....	321	348	33	200	305	318	357	310	336	322	322	336	311	335	316	347	314	336	314	355	355
2nd Ward.....	423	290	39	373	346	401	316	304	286	418	418	273	402	277	402	292	366	302	406	290	290
3rd Ward.....	595	351	41	404	463	568	398	355	607	331	599	338	582	342	570	376	500	374	593	364	364
English Twp.....	116	105	11	124	171	108	185	120	170	123	160	103	121	173	113	176	116	177	125	165	165
Jackson Twp.....	110	107	23	118	120	110	125	114	109	118	110	116	102	128	106	124	113	117	107	130	130
Liberty Twp.....	67	59	12	67	67	63	71	70	66	68	63	67	67	60	60	69	69	65	65	67	67
Lincoln Twp.....	92	07	16	97	81	82	98	69	100	65	103	65	67	63	70	91	74	93	73	96	76
Otter Creek Twp.....	95	37	13	96	47	84	55	89	50	99	40	43	88	46	87	52	93	47	88	51	51
Pleasant Twp.....	93	42	13	90	59	53	94	50	101	44	90	44	93	45	88	88	93	47	92	56	56
Union Twp.....	93	60	18	87	111	77	119	83	106	99	93	97	80	104	88	108	82	110	84	111	111
Warren Twp.....	90	90	19	61	64	59	66	63	60	67	56	62	58	58	62	62	61	61	64	62	62
Washington Twp.....	225	141	24	202	190	174	204	158	216	152	216	142	205	147	195	177	205	187	204	175	175
Whitebrest Twp.....	103	76	13	90	90	102	86	113	113	72	112	70	100	73	108	178	103	83	114	74	74
Total.....	2,543	1,942	290	2,246	2,360	2,415	2,243	2,396	2,635	1,891	2,871	1,925	2,453	1,992	2,438	2,130	2,444	2,088	2,516	2,117	2,117

21 Precincts

LYON COUNTY

Sixth District

PRECINCTS	President Vice-Pres.		U. S. Senator		Governor		Lieutenant Governor		Secretary of State		Auditor of State		Treasurer of State		Secretary of Agriculture		Attorney General		Representative active in Congress		
	Humphrey and Agnew Republican	Muskie Democrat	Walace and Griffin Independent	Stanley Republican	Hughes Democrat	Ray Republican	Franzenburg Democrat	Jepsen Republican	Frommelt Democrat	Synhorst Republican	Dodds Democrat	Smith Republican	Kelly Democrat	Bartger Republican	Cruise Democrat	Liddy Republican	Owen Democrat	Turner Republican	Johnson Democrat	Mayne Republican	O'Sullivan Democrat
Allison.....	81	32	6	89	44	87	43	94	31	107	22	98	97	31	97	34	102	22	108	21	21
Centennial.....	58	54	44	63	48	58	51	54	56	50	51	49	55	52	52	51	51	54	56	56

18 Precincts

MADISON COUNTY

Seventh District

Wade.....	129	45	132	33	189	30	134	20	135	66	131	36	134	30	135	80
Doon No. 1.....	223	55	215	77	226	65	227	61	219	63	224	60	224	62	223	54
Doon No. 2.....	141	56	130	64	132	59	136	51	128	53	131	53	130	50	142	62
Edin.....	284	39	261	51	260	49	248	43	244	46	248	46	246	44	262	42
Garfield.....	162	14	140	25	151	21	156	13	161	11	163	13	155	14	166	24
Grant.....	183	17	156	19	146	25	145	19	140	17	145	19	146	18	145	24
Larchwood No. 1.....	129	200	119	207	127	199	115	198	117	196	114	109	119	101	188	183
Larchwood No. 2.....	105	36	103	40	103	41	104	34	107	31	105	33	104	34	103	34
Liberal.....	113	24	115	33	111	28	111	23	111	22	112	22	106	28	112	24
Logan.....	119	53	103	64	104	60	107	54	109	55	106	54	107	52	109	51
Lyon.....	79	38	62	53	70	44	75	34	79	33	75	37	73	37	79	31
Midland.....	85	15	77	24	77	23	79	19	83	16	82	16	81	18	80	18
North.....	401	93	355	119	396	90	415	82	396	90	392	92	402	96	396	89
Oliver.....	82	19	67	33	67	34	74	23	77	20	72	22	71	22	74	21
Rock.....	101	39	85	50	93	42	100	37	95	41	89	48	89	39	98	41
Rock Rapids.....	970	330	874	419	935	342	933	309	900	290	926	312	928	309	922	287
Sioux.....	71	71	65	75	62	71	64	71	66	68	60	65	68	65	69	65
Wheeler.....	578	132	526	181	620	163	528	141	549	131	537	134	533	140	527	124
Total.....	4,195	1,403	3,828	1,797	3,045	1,603	3,961	1,891	4,104	1,314	3,974	1,369	3,936	1,399	3,937	1,294

PRECINCTS	President Vice-Pres.		U. S. Senator		Governor		Lieutenant Governor		Secretary of State		Auditor of State		Treasurer of State		Secretary of Agriculture		Attorney General		Representative in Congress	
	Humphrey and Mucke	Wallace and Grinn	Stanley Republican	Hughes Democrat	Ray Republican	Franzenburg Democrat	Jepen Republican	Frommel Democrat	Synhorst Republican	Dodds Democrat	Smith Republican	Kelly Democrat	Bairner Republican	Cruse Democrat	Liddy Republican	Oren Democrat	Turner Republican	Johnston Democrat	Schulte Republican	Oshio Democrat
Ohio.....	175	129	169	160	186	146	181	136	187	134	179	135	161	147	172	148	166	141	181	123
Winterest—1st Ward.....	565	371	429	410	547	384	552	341	668	330	571	325	522	366	541	360	527	371	572	314
2nd Ward.....	535	357	408	422	546	378	535	352	648	335	552	328	515	368	536	351	499	380	566	312
Douglas.....	129	87	6	112	109	6	120	85	126	75	128	76	114	86	121	85	114	94	131	70
Grand River.....	126	65	15	116	120	76	118	60	126	53	123	54	112	65	120	68	118	91	133	47
Penn.....	126	64	9	107	96	117	83	131	61	137	61	133	58	122	72	123	70	141	55	155
Earlham—Madison.....	380	183	25	270	355	229	376	189	387	176	377	188	357	198	360	200	350	209	368	177
Scott.....	114	110	16	110	122	103	134	115	107	123	102	117	101	106	113	111	113	114	119	100
South.....	227	147	52	259	242	177	234	164	266	141	259	149	229	164	238	173	235	164	264	135
Webster.....	80	65	9	80	74	81	72	82	62	87	68	62	61	73	80	68	81	68	90	87
Walnut.....	121	92	25	126	103	123	107	117	91	121	86	122	86	109	94	110	96	110	122	83
Jefferson.....	86	66	11	83	80	68	90	80	73	86	63	89	69	76	72	73	81	80	79	69
Lee.....	60	82	2	62	81	49	96	88	85	62	80	53	86	53	87	52	90	53	85	70
Monroe.....	73	69	10	70	78	71	76	74	73	64	71	66	63	74	67	72	72	61	75	64
Lincoln.....	107	87	108	88	105	105	102	84	108	64	107	66	99	80	102	88	101	85	110	72

Seventh District

MADISON COUNTY—Continued

18 Precincts

PRECINCTS	President Vice-Pres.		U. S. Senator		Governor		Lieutenant Governor		Secretary of State		Auditor of State		Treasurer of State		Secretary of Agriculture		Attorney General		Representative in Congress		
	Humphrey and Agnew Republican	Muskie Democrat	Wallace and Independent	Stanley Republican	Hughes Democrat	Ray Republican	Franzenburg Democrat	Jepsen Republican	Romdell Democrat	Synhorst Republican	Dodds Democrat	Smith Republican	Kelly Democrat	Barager Republican	Cruise Democrat	Liddy Republican	Owen Democrat	Turner Republican		Johnston Democrat	Stehle Republican
Crawford.....	87	70	15	99	84	92	88	93	77	95	76	93	77	87	78	91	82	90	80	99	70
Union.....	65	72	20	87	90	84	91	75	74	74	76	74	67	74	81	65	85	65	83	77	70
Jackson.....	98	67	8	97	74	96	75	92	102	59	99	61	67	67	92	75	100	100	67	105	63
Total.....	3,162	2,192	327	3,004	2,579	3,076	2,499	3,136	3,270	2,043	3,226	2,074	2,962	2,256	3,060	2,306	2,997	2,300	3,299	1,949	

Fourth District

MAHASKA COUNTY

27 Precincts

PRECINCTS	President Vice-Pres.		U. S. Senator		Governor		Lieutenant Governor		Secretary of State		Auditor of State		Treasurer of State		Secretary of Agriculture		Attorney General		Representative in Congress		
	Humphrey and Agnew Republican	Muskie Democrat	Wallace and Independent	Stanley Republican	Hughes Democrat	Ray Republican	Franzenburg Democrat	Jepsen Republican	Romdell Democrat	Synhorst Republican	Dodds Democrat	Smith Republican	Kelly Democrat	Barager Republican	Cruise Democrat	Liddy Republican	Owen Democrat	Turner Republican		Johnston Democrat	Kyl Republican
Adams.....	111	70	6	98	88	105	78	101	64	126	48	109	57	92	68	88	73	104	63	103	81
Black Oak.....	230	74	7	182	122	176	182	109	79	226	53	187	66	157	87	186	86	172	85	149	168
Cedar.....	260	183	39	250	214	276	191	259	174	285	155	269	164	243	176	251	194	249	184	260	200
East Des Moines.....	50	53	7	48	57	45	58	40	47	45	42	41	47	32	51	48	45	41	46	33	70
West Des Moines.....	45	39	7	54	36	50	40	40	38	47	33	41	36	34	39	37	48	33	43	41	47
Garfield.....	195	165	18	186	181	207	161	188	144	207	132	196	135	184	147	187	147	187	141	180	175
East Harrison.....	82	82	4	78	69	71	69	48	88	39	74	41	45	45	45	66	64	64	67	77	64
West Harrison.....	78	68	9	70	73	74	65	70	54	80	45	75	45	65	65	69	50	67	61	77	60
Jefferson.....	97	66	7	83	76	91	76	92	62	97	56	94	59	80	68	76	80	69	74	90	90
Linn.....	99	99	57	97	62	96	54	96	54	103	44	99	46	92	51	97	51	89	54	91	67
Lincoln.....	121	104	21	123	122	121	122	110	106	139	87	117	100	109	104	124	104	122	103	116	131
Madison.....	98	71	10	91	87	91	83	87	66	104	55	98	60	60	89	67	90	90	90	90	80
Monroe.....	98	71	10	91	87	91	83	87	66	104	55	98	60	60	89	67	90	90	90	90	80

23 Precincts

MARSHALL COUNTY

Fourth District

Precincts	President Vice-Pres.		U. S. Senator		Governor		Lieutenant Governor		Secretary of State		Auditor of State		Treasurer of State		Secretary of Agriculture		Attorney General		Representative in Congress	
	Humphrey and Muskie Democrat	Wallace and Griffin Independent	Stanley Republican	Hughes Democrat	Ray Republican	Franzenburg Democrat	Jepsen Republican	Frommelt Democrat	Synhorst Republican	Dods Democrat	Smith Republican	Kelly Democrat	Beringer Republican	Cruse Democrat	Liddy Republican	Owen Democrat	Turner Republican	Johnson Democrat	Kyl Republican	Bandra Democrat
Bancor Twp.	83	41	7	61	60	70	77	40	85	28	81	77	20	76	34	73	35	78	44	
Eden Twp.	150	100	23	125	141	141	141	105	150	103	145	136	106	141	107	140	103	151	111	
Greenacres Twp.	309	159	38	283	271	256	264	161	310	145	308	209	150	203	167	208	159	300	184	
Jean Twp.	189	123	20	168	149	150	187	123	193	112	189	177	126	103	116	181	123	177	140	
Jefferson Twp.	214	175	15	181	172	180	191	176	212	151	204	157	202	145	204	156	198	159	213	
LeGrand Twp.	315	180	21	258	249	225	265	277	208	149	284	205	163	286	166	269	172	277	202	
Liberty Twp.	96	104	17	78	72	84	84	111	104	08	101	93	91	94	02	106	80	109	88	
Liscomb Twp.	181	92	16	166	132	119	138	108	97	01	109	85	109	85	171	90	159	93	175	
Liscomb Twp.	255	175	14	212	237	216	234	241	265	153	256	151	245	166	226	190	238	172	239	
Marion Twp.	182	96	24	151	148	123	178	168	111	186	173	96	170	101	96	160	104	175	112	
Marietta Twp.	285	94	35	246	218	195	264	117	273	106	270	105	262	110	252	133	269	108	269	
Minerva Twp.	202	76	17	163	110	174	120	183	79	198	71	192	76	187	77	183	91	182	87	
State Center Twp.	455	263	38	396	401	342	436	265	461	234	448	242	425	255	440	259	427	270	464	
Taylor Twp.	136	85	15	122	112	116	118	122	90	139	132	83	132	83	128	86	127	89	135	
Timber Creek Twp.	213	190	35	185	180	247	207	194	225	173	216	175	206	184	209	189	200	194	211	
Venus Twp.	168	41	10	126	80	130	131	68	152	54	149	45	140	57	145	64	135	63	144	
Washington Twp.	148	73	13	123	120	101	117	135	82	150	68	146	57	77	128	89	126	90	146	
Marshalltown—1st Ward	706	862	106	623	639	1,014	689	842	736	780	697	801	667	813	654	835	653	846	653	
2nd Ward	1,124	507	67	942	842	990	1,100	594	1,161	521	1,125	631	1,112	533	1,093	587	1,078	587	1,128	
3rd Ward	745	605	60	452	660	612	750	535	693	693	693	672	503	696	571	644	609	674	668	
4th Ward	518	554	77	452	677	456	672	490	539	498	510	488	490	503	499	509	476	528	483	
5th Ward	1,627	1,117	92	1,324	1,353	1,524	1,524	1,095	1,625	970	1,558	1,512	1,049	1,019	1,087	1,457	1,122	1,562	1,169	
6th Ward	1,065	570	59	917	944	1,764	1,028	586	1,051	521	1,061	1,031	541	1,013	584	983	613	1,046	604	
Total	9,402	6,302	819	7,929	7,910	8,507	8,802	6,435	9,416	5,727	9,108	5,822	6,010	8,825	6,312	8,562	6,431	8,982	6,866	

PRECINCTS

17 Precincts

MILLS COUNTY

Seventh District

PRECINCTS	President Vice-Pres.		U. S. Senator		Governor		Lieutenant Governor		Secretary of State		Auditor of State		Treasurer of State		Secretary of Agriculture		Attorney General		Representative in Congress	
	Humphrey and Muskie Democrat	Wallace and Griffin Independent	Stanley Republican	Hughes Democrat	Hay Republican	Frederburg Democrat	Jepsen Republican	Premelt Democrat	Synhorst Republican	Dodds Democrat	Smith Republican	Kelly Democrat	Baringer Republican	Cruise Democrat	Liddy Republican	Owen Democrat	Turner Republican	Johnston Democrat	Sehrtle Republican	Ohio Democrat
Henderson.....	225	82	224	114	234	100	239	88	230	87	227	87	222	98	227	238	86	287	61	
Ingoban.....	150	80	165	90	151	93	166	72	164	79	161	81	158	83	161	164	79	196	60	
Myrick.....	117	66	118	68	123	57	123	53	125	49	120	53	117	57	121	127	47	154	32	
West Oak.....	137	37	24	48	64	47	68	43	65	42	64	43	64	43	63	71	36	89	26	
St. Mary B.....	25	14	23	14	22	14	21	11	23	11	21	12	20	12	21	15	25	30	7	
St. Mary R.....	24	21	33	33	34	20	35	27	37	26	36	27	38	27	38	27	38	29	21	
Pacific Junction—Jones.....	24	21	33	33	34	20	35	27	37	26	36	27	38	27	38	27	38	29	21	
Pacific Junction—Pattville.....	137	96	146	115	140	105	144	101	136	108	140	101	140	100	137	108	144	190	83	
Glenn.....	368	180	363	214	394	174	377	170	388	175	357	179	348	183	351	200	375	444	130	
2nd Ward.....	382	141	64	371	420	132	421	123	410	134	401	135	389	148	388	168	417	139	471	
3rd Ward.....	282	104	21	268	296	84	280	81	285	78	281	80	258	100	283	104	282	81	329	
Carter.....	96	24	20	91	98	40	98	20	89	33	97	29	82	35	87	35	96	22	116	
Malvern.....	428	136	31	407	426	142	432	124	420	143	413	137	408	146	431	131	426	134	487	
Hastings.....	83	33	20	87	98	60	101	58	101	58	98	60	97	60	93	64	97	56	119	
Easton.....	243	70	44	230	114	942	247	85	248	83	242	89	234	95	239	94	245	84	282	
Strahan—Dover Creek.....	81	40	22	91	83	56	88	47	84	48	84	48	82	49	84	49	86	44	107	
Strahan—White Cloud.....	89	24	15	90	32	92	31	91	95	26	99	23	91	28	95	27	95	25	109	
Rawden.....	127	35	24	122	135	35	130	32	131	31	129	33	126	37	125	40	131	33	154	
Total.....	2,916	1,216	632	2,906	3,061	1,297	3,058	1,173	3,011	1,211	2,970	1,220	2,872	1,296	2,925	1,335	3,057	1,160	3,602	846

Third District

MITCHELL COUNTY

20 Precincts

PRECINCTS	President Vice-Pres.		U. S. Senator		Governor		Lieutenant Governor		Secretary of State		Auditor of State		Treasurer of State		Secretary of Agriculture		Attorney General		Representative in Congress	
	Humphrey and Muskie Democrat	Wallace and Griffin Independent	Stanley Republican	Hughes Democrat	Ray Republican	Franzenburg Democrat	Jepsen Republican	Frommelt Democrat	Synhorst Republican	Dodds Democrat	Smith Republican	Kelly Democrat	Bainger Republican	Cruse Democrat	Liddy Republican	Owen Democrat	Turner Republican	Johnston Democrat	Gross Republican	Van Eechten Democrat
Burr Oak.....	100	40	80	66	84	56	84	53	90	30	87	45	87	50	87	55	91	48	116	25
Cedar.....	168	79	150	100	161	102	161	73	73	174	163	60	104	104	100	78	165	72	181	57
Douglas.....	122	105	122	118	127	110	127	103	147	90	102	102	130	100	138	95	136	95	155	82
East Lincoln.....	60	30	4	35	56	35	59	30	67	22	62	27	65	24	65	25	61	28	68	24
Jenkins.....	289	134	280	153	280	148	279	134	296	123	131	131	283	126	290	106	291	121	317	108
Liberty.....	108	54	9	100	108	107	60	111	46	115	108	44	115	39	100	55	108	50	107	29
Mitchell.....	93	97	13	94	108	106	93	102	98	100	100	96	95	98	91	107	98	104	107	90
Newburg.....	143	61	134	71	135	68	135	57	141	61	133	52	133	54	133	61	129	62	149	54
Osgoe.....	96	51	2	87	62	94	55	94	48	99	44	101	44	97	48	100	47	101	45	102
Osgoe—1st Ward.....	455	164	14	401	218	430	181	432	159	456	139	441	147	440	145	453	149	435	158	481
2nd Ward.....	291	119	13	261	154	289	124	288	114	307	99	285	118	283	115	287	115	283	121	305
3rd Ward.....	257	170	17	245	195	272	148	272	144	284	138	271	149	260	147	267	152	271	148	297
4th Ward.....	275	134	13	243	178	261	153	277	129	291	117	277	127	275	121	275	131	271	133	124
Otranto.....	98	67	7	91	74	93	74	96	66	90	66	93	63	91	69	92	63	111	60	59
Rock.....	95	60	7	83	76	88	55	85	55	55	55	83	58	82	61	84	63	85	58	45
Stacyville.....	191	282	7	173	201	174	277	150	215	176	233	174	237	185	228	184	233	267	181	181
St. Ansgar.....	412	224	27	409	261	402	256	408	230	431	203	412	210	412	225	412	220	461	191	191
Union.....	117	64	4	106	78	107	75	108	63	125	61	108	65	107	62	104	97	114	59	42
Wayne.....	92	90	9	90	107	93	101	92	91	96	93	92	90	93	92	96	97	91	113	82
West Lincoln.....	71	60	5	66	67	67	63	63	72	53	69	64	68	52	66	66	66	56	82	49
Total.....	3,533	2,103	192	3,271	2,487	3,402	2,271	2,037	3,682	1,809	3,474	1,927	3,463	1,916	3,480	1,982	3,485	1,965	3,991	1,651

26 Precincts

MONONA COUNTY

Seventh District

PRECINCTS	President Vice-Pres.		U. S. Senator		Governor		Lieutenant Governor		Secretary of State		Auditor of State		Treasurer of State		Secretary of Agriculture		Attorney General		Representative in Congress	
	Humphrey and Agnew Republican	Murphy and Muehle Democrat	Wallace and Grinn Independent	Stanley Republican	Hughes Democrat	Kay Republican	Franzenberg Democrat	Jepsen Republican	Frommel Democrat	Synhorst Republican	Dodds Democrat	Smith Republican	Kelly Democrat	Baringer Republican	Cruise Democrat	Liddy Republican	Owen Democrat	Turner Republican	Johnson Democrat	Scherie Republican
Ashton.....	52	41	5	48	54	59	46	54	46	58	43	43	51	48	50	49	59	41	55	44
Belvidere.....	97	70	20	97	92	103	85	97	82	105	76	84	99	76	97	84	96	80	109	69
Center.....	64	27	11	56	46	61	41	64	34	63	34	32	60	37	62	37	60	38	67	31
Cooper.....	61	66	19	62	77	69	75	60	65	61	64	63	62	70	54	75	57	66	62	65
Fairview.....	72	20	9	43	56	59	41	65	25	73	21	56	37	64	27	60	35	64	30	21
Franklin.....	44	71	9	33	91	41	82	44	77	48	73	44	73	42	77	45	46	73	52	67
Grant—Ticonic.....	34	23	38	32	38	25	44	32	34	37	30	36	32	31	35	35	34	39	29	44
Jordan.....	80	73	6	79	83	78	83	77	81	84	74	76	80	74	86	74	76	79	84	74
Kennebec.....	100	79	20	110	87	115	87	119	79	116	84	104	85	97	90	100	96	98	109	81
Lake.....	75	30	11	71	47	68	49	77	36	79	34	76	37	80	34	84	20	80	33	31
Lincoln.....	67	50	6	64	68	68	61	68	59	70	50	69	59	64	62	62	67	66	62	73
Maple.....	51	63	11	45	75	42	79	45	70	49	66	47	67	48	66	44	71	52	64	61
Mapleton.....	424	290	57	370	390	303	352	410	305	434	281	295	396	305	421	297	428	284	437	257
Onawa—1st Ward.....	86	106	23	77	130	92	106	90	103	76	117	77	116	76	116	80	114	86	110	89
2nd Ward.....	240	172	19	212	207	235	176	238	155	246	154	236	163	235	162	229	173	239	158	145
3rd Ward.....	270	144	19	245	185	262	163	270	143	275	135	203	147	205	143	270	146	268	140	282
4th Ward.....	151	144	22	138	168	146	157	148	145	147	143	146	144	140	160	144	163	135	155	132
Rodney—Grant.....	43	39	6	35	54	34	35	39	45	42	43	42	44	38	48	37	46	41	44	41
St. Clair.....	213	120	26	197	156	195	155	203	131	195	138	182	149	181	148	187	146	192	142	199
Sherman.....	96	127	11	77	149	85	121	87	130	93	127	85	136	82	134	93	129	93	127	94
Stow.....	36	35	5	36	28	31	31	32	29	29	32	28	33	28	31	29	32	31	31	30
Soldier.....	188	103	30	108	118	194	119	190	116	200	105	190	114	187	120	195	112	199	110	95
Spring Valley.....	176	130	15	150	156	177	132	174	126	169	131	161	136	158	130	171	133	178	122	183
West Fork.....	45	19	16	27	49	31	42	34	31	37	20	36	28	33	29	35	31	35	30	23
Whiting.....	156	98	32	129	153	164	106	161	93	168	87	159	96	162	90	159	96	154	101	63
Willow.....	60	29	9	58	34	60	34	61	33	61	32	61	33	60	33	57	34	62	30	32
Total.....	2,980	2,184	437	2,608	2,791	2,883	2,520	2,939	2,276	3,014	2,215	2,344	2,807	2,345	2,869	2,381	2,950	2,252	3,102	2,017

18 Precincts

MONROE COUNTY

Fourth District

Precincts	President Vice-Pres.		U. S. Senator		Governor		Lieutenant Governor		Secretary of State		Auditor of State		Treasurer of State		Secretary of Agriculture		Attorney General		Representative in Congress	
	Nixon and Agnew	Humphrey and Muskie	Stanley Republican	Hughes Democrat	Ray Republican	Frankenburtg Democrat	Jepsen Republican	Frommelt Democrat	Synhorst Republican	Dodds Democrat	Smith Republican	Kelly Democrat	Bartinger Republican	Cruise Democrat	Liddy Republican	Owen Democrat	Turner Republican	Johnston Democrat	Kyl Republican	Bandiera Democrat
Albia—1st Ward.....	345	291	30	318	348	287	345	266	369	246	350	293	339	249	335	289	330	294	339	313
2nd Ward.....	201	181	21	197	183	103	201	173	203	169	198	171	187	172	185	193	195	174	339	188
3rd Ward.....	202	177	20	202	204	176	201	164	220	149	212	153	197	153	195	173	202	164	206	176
4th Ward.....	367	356	20	367	370	364	374	311	400	207	364	312	358	318	360	342	371	320	376	345
Pleasant Twp.....	78	94	10	78	76	86	74	78	78	76	70	77	85	81	71	86	67	88	71	92
Bluff Creek Twp.....	64	90	28	102	109	106	103	99	113	90	104	91	83	99	92	105	93	102	91	119
Union Twp.....	262	243	46	262	266	258	266	246	220	232	214	231	194	242	199	261	199	250	182	262
Cedar Twp.....	29	52	11	26	31	63	31	47	39	44	31	51	31	48	22	62	24	58	33	54
Wayne Twp.....	41	71	13	36	80	47	73	67	47	66	40	72	35	68	38	73	34	72	41	77
Chilford—Georgetown.....	22	71	13	31	30	79	24	68	30	62	27	64	21	63	22	75	21	74	31	75
Quilford—Hittman.....	22	71	8	30	42	70	36	71	40	66	41	66	37	70	32	78	33	76	35	78
Troy Twp.....	169	138	25	160	160	139	157	133	170	120	165	121	153	123	150	146	165	126	162	144
Manica.....	60	58	10	67	67	63	68	57	66	63	67	60	62	63	60	68	69	57	65	64
Manica—Avery.....	54	43	10	54	55	48	56	43	57	42	53	48	46	45	48	53	51	47	62	43
Urbana Twp.....	54	43	14	50	51	46	51	54	53	47	53	48	51	45	48	55	50	52	59	44
Monroe Twp.....	85	56	14	86	87	81	69	90	56	66	61	50	91	53	82	69	89	52	67	56
Franklin Twp.....	74	41	16	65	63	74	44	74	41	72	41	72	41	66	43	61	67	46	77	43
Jackson Twp.....	41	176	10	38	30	175	42	171	53	156	44	168	34	166	39	175	43	161	46	176
Total.....	2,143	2,240	312	2,130	2,161	2,326	2,158	2,145	2,326	2,027	2,207	2,082	2,062	2,101	2,040	2,359	2,103	2,212	2,169	2,378

Seventh District

MONTGOMERY COUNTY

18 Precincts

PRECINCTS	President Vice-Pres.		U. S. Senator		Governor		Lieutenant Governor		Secretary of State		Auditor of State		Treasurer of State		Secretary of Agriculture		Attorney General		Representative in Congress	
	Humphrey and Muskie Republican	Wallace and Griffin Independent	Stanley Republican	Hughes Democrat	Ray Republican	Franzenburg Democrat	Jepsen Republican	Frommelt Democrat	Synhorst Republican	Dodds Democrat	Smith Republican	Kelly Democrat	Bartger Republican	Cruse Democrat	Liddy Republican	Owen Democrat	Turner Republican	Johnston Democrat	Scherle Republican	Ohio Democrat
Douglas Twp.....	127	79	7	130	86	84	124	85	133	79	130	77	120	80	125	85	135	73	139	74
East Twp.....	98	69	6	87	84	79	95	73	100	67	95	72	88	81	84	84	99	70	109	62
Frankfort Twp.....	112	66	15	100	92	93	110	75	118	62	116	97	108	74	111	77	116	67	134	58
Garfield Twp.....	109	36	15	107	45	117	39	115	36	42	107	39	107	41	98	50	106	42	123	32
Grant Twp.....	188	30	17	135	54	142	47	39	149	33	148	34	130	49	139	47	147	36	148	40
Lincoln Twp.....	115	42	10	109	56	106	62	109	51	108	52	53	101	50	98	56	111	50	120	41
Pilot Grove Twp.....	123	29	18	111	118	118	48	125	35	128	37	124	39	51	125	44	127	33	137	31
Red Oak Twp.....	143	66	21	138	80	83	83	145	65	151	70	145	71	78	141	80	147	70	170	57
Red Oak—1st Ward.....	501	293	71	487	327	274	521	256	502	269	508	263	476	290	497	274	504	260	535	204
2nd Ward.....	555	280	63	563	315	503	578	248	559	261	558	163	535	286	545	273	557	269	585	252
3rd Ward.....	070	207	64	891	426	961	328	964	306	953	312	940	321	903	357	913	844	946	320	295
Scott Twp.....	341	164	17	325	178	328	171	331	156	333	152	332	163	314	168	328	169	328	1,001	295
Sherman Twp.....	222	84	40	215	110	226	109	222	101	216	210	107	205	121	208	114	218	105	232	98
Villages—1st Ward.....	169	84	16	154	107	169	83	161	81	164	79	161	82	147	96	156	90	167	169	86
2nd Ward.....	167	86	2	151	106	167	88	169	87	160	85	161	85	155	156	93	166	81	166	81
3rd Ward.....	92	64	14	98	70	97	68	99	66	101	61	99	61	73	100	64	107	57	102	63
Washington Twp.....	83	78	9	79	91	83	84	86	71	91	67	89	69	85	84	79	91	67	83	75
West Twp.....	84	56	16	78	77	72	83	68	85	67	82	68	79	71	84	68	84	60	99	59
Total.....	4,155	1,892	425	3,958	2,372	4,186	4,182	1,893	4,158	1,902	4,116	1,824	3,895	2,160	3,992	2,094	4,156	1,903	4,438	1,798

First District

MUSCATINE COUNTY

19 Precincts

Precincts	President Vice-Pres.		U. S. Senator		Governor		Lieutenant Governor		Secretary of State		Auditor of State		Treasurer of State		Secretary of Agriculture		Attorney General		Representative in Congress	
	Humphrey and Nixon and	Wallace and Griffin	Republican	Democrat	Republican	Fenzburg	Democrat	Jepsen	Democrat	Symons	Democrat	Republican	Kelly	Democrat	Democrat	Liddy	Owen	Republican	Democrat	Schwenkel
Bloomington Twp.	175	70	203	59	160	81	179	62	184	58	172	66	173	58	168	69	171	62	177	68
Cedar Twp.	57	27	70	28	60	34	47	67	92	30	62	20	41	26	60	33	58	32	56	39
Freeland Twp.	160	138	201	125	182	140	185	132	179	138	181	135	181	135	178	138	180	135	172	154
Fulton Twp.	144	116	164	122	142	138	177	106	142	110	150	114	150	114	145	126	153	105	147	115
Gosh Twp.	150	70	225	176	157	160	169	63	142	69	106	63	127	71	156	70	155	73	154	80
Lake Twp.	191	68	127	71	120	75	132	64	133	69	129	69	127	65	133	64	122	68	128	70
Maple Twp.	100	190	143	150	116	114	127	94	108	112	110	107	109	108	106	115	105	110	124	111
Moose Twp.	133	89	141	127	133	81	140	71	131	76	127	81	127	78	135	79	139	79	149	73
Ocean Twp.	63	74	64	66	64	66	61	61	61	61	61	61	61	61	61	61	61	61	61	83
Pike Twp.	77	166	203	163	179	178	183	168	181	168	178	166	175	170	170	175	175	175	172	188
Seven Mile Twp.	77	70	80	70	71	82	70	70	70	78	76	74	70	70	75	77	75	77	75	82
Wesley Twp.	301	152	317	154	208	157	321	171	309	192	306	192	303	150	299	193	303	150	301	160
Wesley Twp.	713	303	747	408	542	435	752	394	756	393	740	395	751	388	736	409	741	407	755	406
Wilson Twp.	622	344	650	345	664	350	670	346	684	338	641	334	634	330	632	344	636	331	642	359
Ward	921	642	947	573	989	671	970	576	983	608	941	607	930	603	922	630	924	625	916	682
Muscatine 1st Ward	1,010	524	1,047	507	1,075	507	1,075	476	1,087	459	1,033	476	1,031	473	1,052	498	1,049	484	1,047	516
2nd Ward	1,097	444	1,113	417	1,121	411	1,068	410	1,075	410	1,033	410	1,040	400	1,050	418	1,019	423	1,027	477
3rd Ward	1,050	653	1,068	587	1,071	581	1,060	580	1,075	610	1,043	618	1,049	610	1,051	614	1,056	621	1,067	606
4th Ward	822	570	892	558	892	577	871	550	890	538	852	547	848	547	842	555	835	563	843	592
5th Ward	7,361	4,726	8,165	4,467	7,862	4,886	7,867	4,329	7,677	4,454	7,537	4,529	7,530	4,472	7,517	4,636	7,451	4,588	7,536	4,839
Total	7,361	4,726	8,165	4,467	7,862	4,886	7,867	4,329	7,677	4,454	7,537	4,529	7,530	4,472	7,517	4,636	7,451	4,588	7,536	4,839

PRECINCTS

PRECINCTS	President Vice-Pres.		U. S. Senator		Governor		Lieutenant Governor		Secretary of State		Auditor of State		Treasurer of State		Secretary of Agriculture		Attorney General		Representative in Congress	
	Humphrey and Nixson and Agnew Republican	Muskie and Democrat	Wallace and Griffen Independent	Stanley Republican	Hughes Democrat	Ray Republican	Franzenburg Democrat	Jensen Republican	Fromelt Democrat	Symhorst Republican	Dyde Democrat	Smith Republican	Kelly Democrat	Baringer Republican	Cruise Democrat	Liddy Republican	Owen Democrat	'Turner Republican	Johnston Democrat	Mayne Republican
Baker.....	102	63	14	79	94	82	95	88	80	100	70	62	80	77	85	85	92	76	106	67
Caledonia.....	107	67	14	85	96	89	96	96	79	113	61	62	105	60	99	76	105	68	106	62
Carroll.....	215	53	8	186	78	192	69	183	69	204	53	54	196	55	190	62	190	54	216	55
Center.....	179	82	7	161	76	162	71	163	66	136	65	73	167	77	123	72	111	63	198	53
Date.....	157	92	7	112	73	117	64	121	58	130	48	44	125	54	123	52	123	52	136	46
Floyd.....	157	92	7	112	73	117	64	121	58	130	48	44	125	54	123	52	123	52	136	46
Franklin.....	596	205	22	528	261	515	243	557	227	590	185	192	546	210	552	210	565	205	646	183
Grant.....	688	211	27	611	301	80	611	665	327	899	188	154	77	51	75	58	58	55	69	147
Hartley.....	681	331	43	613	447	694	361	107	50	672	225	269	658	316	621	356	638	323	723	284
Highland.....	156	101	5	84	87	132	80	145	75	115	65	65	147	72	130	68	144	73	154	70
Liberty.....	156	101	5	84	87	132	80	145	75	115	65	65	147	72	130	68	144	73	154	70
Lincoln.....	108	61	1	89	84	68	82	82	67	92	61	62	71	63	62	71	60	71	118	53
Omaha.....	108	61	1	89	84	68	82	82	67	92	61	62	71	63	62	71	60	71	118	53
Sheldahl—1st Ward.....	595	201	22	473	274	592	271	565	205	531	183	198	506	201	505	215	507	204	555	178
Sheldahl—2nd Ward.....	174	878	11	702	279	227	709	197	788	211	709	197	788	205	746	228	760	218	814	188
3rd Ward.....	308	163	10	102	102	109	100	192	100	109	81	104	189	101	192	88	102	83	207	75
Summit.....	453	162	31	302	246	498	201	448	159	457	157	437	436	168	466	172	466	170	496	138
Union.....	549	162	22	416	203	508	201	521	172	546	160	533	159	168	522	172	524	171	566	140
Waterman.....	335	184	25	315	200	332	179	343	153	361	141	337	334	163	343	159	344	157	358	146
Total.....	5,594	2,146	322	4,936	2,975	5,164	2,561	5,237	2,209	5,928	2,015	5,302	2,146	5,170	2,213	5,170	2,346	2,224	5,827	1,898

Sixth District

OSCEOLA COUNTY

12 Precincts

PRECINCTS	President Vice-Pres.		U. S. Senator		Governor		Lieutenant Governor		Secretary of State		Auditor of State		Treasurer of State		Secretary of Agriculture		Attorney General		Representative in Congress		
	Nixon and Agnew	Muskie Democrat	Wallace and Griffin Independent	Stanley Republican	Hughes Democrat	Ray Republican	Franzenburg Democrat	Jepsen Republican	Frommelt Democrat	Synhorst Republican	Dodds Democrat	Smith Republican	Kelly Democrat	Bartinger Republican	Cruise Democrat	Liddy Republican	Owen Democrat	Turner Republican		Johnston Democrat	Mayne Republican
Allison.....	108	36	9	98	48	93	54	106	38	108	88	99	40	96	41	103	88	96	113	83	
Baker.....	218	124	14	186	163	200	148	202	124	210	114	197	119	182	131	203	125	194	124	231	110
Barview.....	132	73	8	115	64	111	95	114	83	123	76	117	76	113	76	121	75	123	70	133	94
Chinan.....	134	243	34	143	288	144	247	137	223	158	199	135	221	131	221	142	217	128	225	175	215
Goewey.....	104	60	6	100	85	99	84	102	65	109	64	99	70	97	70	99	81	95	73	115	58
Harrison.....	169	80	8	90	94	107	97	106	77	105	68	100	71	97	77	99	80	96	72	117	69
Holman.....	282	124	15	258	124	267	112	267	91	288	83	271	90	270	90	263	105	265	91	302	79
Lorton.....	39	35	4	98	46	93	49	98	34	100	27	103	27	101	27	94	35	89	28	105	30
McGueydan.....	137	188	11	269	188	255	161	269	128	251	115	268	126	268	126	279	121	267	130	800	110
Shibe Holman.....	912	416	48	788	566	893	439	887	396	919	375	890	465	883	876	813	805	412	941	369	800
Vista.....	81	32	6	81	35	81	32	79	26	82	37	76	29	78	27	79	30	77	28	87	22
Wilson.....	57	45	7	55	52	56	47	57	38	57	30	54	39	51	38	53	40	49	40	60	40
Total.....	2,516	1,420	104	2,275	1,722	2,379	1,565	2,414	1,323	2,546	1,218	2,399	1,314	2,357	1,322	2,399	1,373	2,354	1,331	2,688	1,220

Seventh District

PAGE COUNTY

24 Precincts

PRECINCTS	President Vice-Pres.		U. S. Senator		Governor		Lieutenant Governor		Secretary of State		Auditor of State		Treasurer of State		Secretary of Agriculture		Attorney General		Representative in Congress		
	Nixon and Agnew	Humphrey and Muskie Democrat	Wallace and Griffin Independent	Stanley Republican	Hughes Democrat	Ray Republican	Franzenburg Democrat	Jepsen Republican	Frommelt Democrat	Synhorst Republican	Dodds Democrat	Smith Republican	Kelly Democrat	Bartinger Republican	Cruise Democrat	Liddy Republican	Owen Democrat	Turner Republican		Johnston Democrat	Scherle Republican
Amity.....	230	70	22	201	107	217	89	217	80	228	69	221	71	213	75	215	82	216	76	237	66
Buchanan.....	126	48	39	144	57	134	62	140	56	136	61	138	59	134	61	137	60	143	54	147	51
Clarendon—1st Ward, 1st Prec.....	337	128	36	329	161	340	141	341	121	344	115	344	116	335	127	337	130	339	123	373	100
2nd Ward, 1st Prec.....	419	143	40	386	212	429	100	429	142	420	160	410	167	411	167	419	159	424	151	450	125

1st Ward, 2nd Prec.	182	99	10	180	104	186	98	180	90	178	92	174	97	179	94	179	88	192	80
2nd Ward, 2nd Prec.	566	177	27	545	237	575	204	169	598	172	586	182	574	192	584	179	186	607	161
Colfax	150	44	23	153	55	163	44	168	40	166	44	178	46	149	52	154	45	165	40
Douglas	126	20	10	126	39	130	36	128	31	129	31	124	32	125	37	127	32	138	23
East River	72	30	22	71	44	76	46	79	41	77	41	76	42	71	48	78	41	84	35
Fremont	139	46	12	132	60	137	53	142	46	143	43	140	40	143	40	143	42	148	45
Harlan	145	50	12	142	60	150	56	151	49	147	51	146	53	141	57	140	50	153	45
Grant	188	49	17	186	60	189	60	190	46	184	44	188	46	184	56	190	51	201	41
Lincoll	202	48	34	198	68	197	67	205	53	201	59	202	57	191	66	192	65	206	54
Morton	82	53	22	88	63	92	59	85	59	93	51	88	53	90	56	91	52	94	55
Nebraska	42	28	14	46	34	53	26	49	27	48	29	46	30	45	32	45	29	56	24
Nodaway	184	33	20	185	49	182	53	190	42	187	44	174	57	177	57	184	47	192	42
Pierce	352	103	59	354	141	351	143	356	127	355	126	348	120	347	136	353	131	363	107
Shenandoah—1st Ward	287	185	33	291	192	298	182	291	174	278	190	291	185	286	202	298	192	304	163
2nd Ward	739	281	73	711	363	754	301	752	290	743	294	735	302	740	298	736	304	774	280
3rd Ward	847	363	55	820	432	875	376	861	367	857	360	854	364	830	397	830	392	866	348
Tarkio	135	33	6	124	47	127	44	136	33	142	27	135	36	137	33	142	28	139	30
Valley	109	46	10	97	62	104	56	102	49	108	45	105	44	101	51	107	43	119	40
Washington	135	24	2	147	36	146	34	149	34	148	34	145	31	146	31	148	27	151	29
Yorktown	93	16	6	85	30	90	25	89	24	93	21	87	25	92	21	91	21	97	18
Total	5,907	2,128	634	5,757	2,709	5,984	2,429	6,002	2,194	6,003	2,180	5,907	2,222	5,823	2,357	5,878	2,380	6,209	1,908

Sixth District PALO ALTO COUNTY 19 Precincts

PRECINCTS	President Vice-Pres.		U. S. Senator	Governor	Lieutenant Governor		Secretary of State	Auditor of State		Treasurer of State		Secretary of Agriculture		Attorney General		Representative in Congress	
	Humphrey and Agnew	Wallace and Griffin			Republican	Democrat		Republican	Democrat	Republican	Democrat	Republican	Democrat	Republican	Democrat		Republican
Booth	68	70	59	74	60	68	70	59	65	67	63	74	64	69	64	88	63
Curlew—North Rush Lake	99	54	2	84	69	87	93	53	90	91	52	87	63	96	49	97	48
Ellington	49	94	3	42	105	46	86	56	76	48	82	49	81	50	88	58	76
Emmesburg—East Broadway	344	383	29	299	442	344	329	355	311	363	313	319	368	313	354	364	329
Emmesburg—West Broadway	600	591	24	518	667	606	549	625	548	575	622	563	531	555	524	644	548
Emmesburg Twp.	67	81	7	55	98	61	82	61	59	84	50	84	57	80	62	82	71
Fairfield	149	76	10	120	88	122	78	127	72	125	74	123	81	123	77	142	62
Fern Valley	79	113	13	69	134	70	125	75	109	87	97	70	102	79	108	81	84
Freedom	60	75	8	56	88	63	80	60	73	63	72	62	71	64	75	61	69
Great Oak	61	92	6	62	92	60	92	54	92	55	85	57	86	56	92	62	82
Highland	351	178	20	307	229	330	193	343	154	332	161	360	150	360	163	365	143
Independence	105	66	8	98	74	104	72	105	64	115	56	109	57	110	60	110	57
Lost Island	91	74	13	100	72	96	72	91	68	93	64	92	70	91	65	112	52

19 Precincts

PALO ALTO COUNTY—Continued

Sixth District

PRECINCTS	President Vice-Pres.		U. S. Senator		Governor		Lieutenant Governor		Secretary of State		Auditor of State		Treasurer of State		Secretary of Agriculture		Attorney General		Representative in Congress	
	Humphrey and Nixon and	Muskie Democrat	Stanley Republican	Hughes Democrat	Hay Republican	Franzenburg Democrat	Jepsen Republican	Frommelt Democrat	Synhorst Republican	Dodds Democrat	Smith Republican	Kelly Democrat	Barberger Republican	Cruse Democrat	Liddy Republican	Oven Democrat	Turner Republican	Johnston Democrat	Myrnie Republican	O'Sullivan Democrat
Mahard—South Rush Lake.....	146	106	125	124	133	113	128	90	130	91	125	94	124	95	100	128	94	143	94	
Nevada.....	41	67	5	65	35	63	37	37	42	47	42	48	42	47	38	30	50	43	47	
Silver Lake.....	153	127	161	141	163	127	158	110	167	99	160	109	160	101	157	154	116	180	92	
Vernon.....	85	85	81	72	83	68	81	63	80	57	83	60	82	61	79	65	80	90	56	
Walnut.....	277	289	260	291	280	277	280	258	286	254	271	261	264	265	284	258	273	260	236	
West Bond.....	289	275	263	310	252	305	253	273	298	228	268	247	272	247	273	260	265	204	234	
Total.....	3,114	2,874	2,816	3,262	2,998	2,930	2,881	2,709	3,108	2,519	2,940	2,627	2,923	2,590	2,984	2,918	2,648	3,342	2,369	

29 Precincts

PLYMOUTH COUNTY

Sixth District

Alkon.....	413	164	388	256	422	205	422	185	437	170	427	189	433	180	427	420	190	403	168
America.....	100	75	11	93	98	85	101	68	109	64	93	77	93	73	101	100	70	111	67
Elgin.....	149	50	18	136	87	73	146	41	122	59	140	66	141	63	141	138	62	102	60
Elkhorn.....	108	40	90	55	95	58	100	41	106	44	98	44	98	40	105	43	42	114	37
Fredonia.....	87	76	8	85	86	80	79	94	69	72	80	75	79	85	80	84	76	97	75
Grant No. 1.....	95	118	3	88	89	18	89	12	95	11	92	12	95	9	80	80	15	96	12
Grant No. 2.....	82	118	3	73	30	74	27	15	83	15	74	15	74	21	74	75	16	88	15
Garfield.....	471	168	30	412	393	274	430	188	458	168	432	185	442	180	451	452	171	483	170
Hancock.....	37	34	12	44	42	36	41	32	50	25	45	31	44	32	42	48	27	111	88
Henry.....	103	38	11	98	91	58	98	30	103	40	97	43	101	36	90	103	36	103	28
Hungerford.....	253	137	47	239	187	234	260	136	259	146	244	159	244	146	255	247	145	274	45
Johnson.....	140	26	129	36	135	33	138	27	144	23	140	25	138	26	142	136	26	140	18
La Mars No. 1.....	828	571	671	758	766	613	782	634	840	484	749	568	755	545	783	560	736	886	496
La Mars No. 2.....	785	263	27	662	408	728	312	750	789	220	743	260	737	258	763	709	290	800	247
La Mars No. 3.....	546	245	48	472	342	501	279	501	631	327	484	260	493	235	518	487	340	505	221
Liberty.....	112	29	103	49	101	45	102	34	105	41	99	41	99	37	101	109	34	100	40
Linsley.....	109	48	28	110	79	115	63	116	63	116	66	109	65	116	62	123	65	120	54
Marion.....	79	145	19	70	66	168	58	156	87	129	67	144	67	142	74	144	132	94	141
Meadow.....	50	112	71	106	60	115	54	107	70	87	55	99	56	95	58	61	94	79	96

Perry.....	121	77	16	95	122	83	118	71	126	70	124	72	133	72	126	74	127	68	134	74
Plymouth.....	305	107	17	276	165	147	297	121	304	116	282	124	268	124	300	121	282	127	320	103
Pontiac.....	107	28	4	103	34	106	32	31	108	28	107	29	105	29	104	30	106	28	111	26
Preston.....	126	17	6	118	35	117	119	19	129	22	118	22	123	17	116	27	120	21	143	14
Remsen.....	385	441	61	373	497	461	367	417	388	382	339	428	341	407	360	431	367	400	447	393
Sioux.....	82	42	21	84	56	82	59	43	85	46	78	47	79	47	79	46	82	81	87	44
Stanton.....	101	79	14	101	90	88	88	83	83	98	76	83	90	79	95	83	97	77	112	68
Union.....	111	36	4	101	50	94	107	38	108	34	98	41	97	42	103	39	99	41	120	30
Washington.....	182	68	18	103	90	170	83	108	184	62	108	66	108	66	177	70	171	67	183	69
Westfield.....	130	69	14	123	86	115	88	120	134	66	118	80	124	73	123	73	124	70	146	60
Total.....	6,236	3,234	557	5,577	4,340	5,892	3,866	3,230	6,392	2,988	5,779	3,367	5,828	3,215	6,007	3,340	5,864	3,247	6,653	3,014

Bellville.....	153	124	15	140	146	141	158	96	164	94	159	89	144	145	155	108	151	101	169	95
Cedar.....	226	289	23	207	326	320	200	286	226	258	206	276	193	268	199	280	183	289	277	236
Center.....	528	471	31	456	565	492	488	428	510	402	484	418	466	420	464	454	464	454	523	417
Clinton.....	194	133	9	182	144	105	129	100	196	96	180	106	184	97	181	117	183	111	199	100
Coffax.....	107	64	19	99	79	77	99	59	106	49	104	54	91	59	97	63	95	60	106	54
Cummins.....	177	113	11	165	131	128	105	102	175	95	101	102	108	96	173	105	158	112	181	95
Des Moines.....	68	67	10	60	82	51	83	55	64	63	62	51	60	52	61	50	60	60	68	52
Dover.....	81	126	17	64	153	64	152	125	72	122	65	124	66	75	77	86	55	71	59	88
Garfield.....	89	63	47	5	83	57	81	79	56	80	51	40	56	56	44	45	56	46	107	48
Grant.....	103	47	5	103	51	97	57	94	105	36	97	40	99	41	101	45	96	46	107	38
Lake.....	162	126	7	142	131	142	136	108	151	99	139	104	136	103	137	107	138	107	149	94
Lincoln.....	72	65	12	68	79	65	81	70	59	73	59	58	63	59	77	62	68	62	77	58
Lizard.....	66	69	9	64	79	59	83	61	63	65	65	60	58	62	62	62	58	62	65	61
Marshall.....	70	78	11	61	98	60	96	63	73	67	63	65	63	62	78	66	64	76	73	75
Powhatan.....	138	93	6	133	100	103	103	134	142	103	132	70	127	71	132	71	132	69	145	64
Rosevelt.....	37	67	6	29	80	29	79	31	63	31	35	63	33	62	28	71	20	64	55	64
Sherman.....	68	77	8	52	88	55	78	52	78	52	78	55	78	58	71	50	58	73	59	74
Swan Lake.....	631	301	48	544	417	604	353	595	288	620	271	612	273	201	614	286	582	291	650	280
Total.....	2,940	2,364	254	2,643	2,833	2,766	2,082	2,748	2,914	2,018	2,771	2,093	2,730	2,053	2,796	2,187	2,658	2,228	3,005	2,084

POCAHONTAS COUNTY

18 Precincts

Sixth District

117 Precincts

POLK COUNTY

Fifth District

PRECINCTS	President Vice-Pres.		U. S. Senator		Governor		Lieutenant Governor		Secretary of State		Auditor of State		Treasurer of State		Secretary of Agriculture		Attorney General		Representative in Congress		
	Nixon and Agnew Republican	Dumphy and Democrat	Stanley Republican	Hughes Democrat	Ray Republican	Franzenburg Democrat	Jensen Republican	Frommelt Democrat	Synhorst Republican	Dodds Democrat	Smith Republican	Kelly Democrat	Bartinger Republican	Cruse Democrat	Liddy Republican	Owen Democrat	Turner Republican	Johnson Democrat		Mahon Republican	Smith Democrat
Allen.....	110	140	110	173	124	155	127	132	130	128	133	127	116	139	120	139	116	116	94	175	
Beaver.....	367	309	59	368	371	344	384	325	423	289	399	301	374	317	364	325	375	328	271	465	
Bloomfield—1st Prec.....	47	87	33	102	156	108	149	103	50	92	54	92	48	96	43	97	43	102	43	119	
2nd Prec.....	121	122	43	162	108	149	101	137	115	125	108	130	135	103	143	104	138	104	76	179	
3rd Prec.....	168	83	23	148	120	170	98	81	182	74	179	73	109	83	163	93	158	94	121	141	
4th Prec.....	168	46	16	67	92	64	91	54	88	40	88	53	85	45	90	56	87	55	62	97	
Camp 1st Prec.....	129	170	53	152	105	153	213	197	145	179	136	185	118	192	123	200	127	194	82	267	
2nd Prec.....	129	432	154	505	856	680	771	658	713	734	644	693	621	640	640	728	620	748	328	108	
Clay.....	604	412	62	530	581	617	404	423	455	670	412	434	434	434	434	434	434	434	434	434	
Crook—1st Prec.....	391	318	59	390	390	385	375	364	422	374	406	333	374	349	388	354	367	376	471	402	
2nd Prec.....	640	503	47	488	700	619	571	636	523	673	480	647	497	633	504	625	523	599	547	695	
3rd Prec.....	368	320	100	336	330	394	379	360	425	319	412	325	382	338	384	370	363	370	477	489	
4th Prec.....	66	86	17	65	94	69	92	68	80	77	74	79	69	68	74	81	60	88	38	120	
Delaware—1st Prec.....	141	218	82	187	277	171	256	155	246	161	243	165	238	137	255	157	253	147	263	337	
2nd Prec.....	183	463	118	235	511	233	599	219	483	298	232	472	204	481	222	487	221	485	150	576	
3rd Prec.....	148	182	32	60	194	65	192	160	191	67	183	67	184	46	190	56	183	63	186	37	
4th Prec.....	138	123	26	129	154	133	148	126	135	143	141	124	130	126	133	141	127	132	88	190	
Douglas.....	188	161	37	187	187	207	164	182	164	213	198	138	168	233	164	191	169	170	160	127	
Elkhart.....	287	153	59	246	185	263	176	263	245	161	249	158	233	167	233	206	233	271	166	265	
Four Mile—1st Prec.....	298	242	83	190	320	201	225	276	252	248	243	256	263	254	233	270	233	271	159	362	
2nd Prec.....	242	46	65	157	72	61	72	61	68	44	72	44	65	45	64	58	62	54	44	82	
Franklin—1st Prec.....	147	116	23	137	153	130	164	110	164	110	156	123	147	121	186	148	144	131	102	189	
2nd Prec.....	167	110	21	71	66	63	65	65	65	56	93	52	65	53	61	61	63	58	49	77	
Jefferson—1st Prec.....	162	150	19	173	185	177	182	175	157	199	141	195	143	180	150	182	155	176	159	205	
2nd Prec.....	162	92	14	130	107	152	92	92	166	67	166	74	147	77	151	88	151	81	106	134	
Lincoln—1st Prec.....	164	66	81	62	81	66	66	66	73	60	66	66	66	66	70	67	62	69	49	90	
2nd Prec.....	174	204	35	163	240	181	168	200	188	186	183	183	185	200	178	199	173	195	121	227	
Madison.....	181	206	63	158	358	180	331	312	196	289	197	296	168	313	174	320	178	309	134	370	
Saylor—1st Prec.....	210	473	107	223	556	536	226	521	280	470	270	479	228	506	251	505	241	517	177	609	
2nd Prec.....	127	151	37	119	184	122	183	132	158	140	141	145	132	168	121	162	121	162	91	209	
3rd Prec.....	227	233	65	233	201	254	270	233	257	262	230	251	239	231	250	246	234	266	160	380	
4th Prec.....	227	60	41	71	48	71	48	58	58	44	55	49	55	46	58	46	58	41	63	29	
Union.....	298	482	71	206	540	246	599	223	495	250	248	484	222	490	239	487	227	496	178	568	
Valley—1st Prec.....	326	482	50	446	508	507	446	534	395	567	345	546	386	534	391	563	376	517	413	635	
2nd Prec.....	306	327	47	326	448	383	399	356	442	371	414	323	397	330	411	363	347	393	347	285	
3rd Prec.....	870	397	45	654	655	490	868	421	907	374	864	416	868	408	854	438	812	471	698	601	
4th Prec.....	865	466	63	657	735	806	588	846	519	914	803	844	844	502	856	513	793	572	658	718	
5th Prec.....	782	431	52	570	644	714	752	513	795	400	737	454	748	424	743	454	687	513	640	640	

1968 GENERAL ELECTION—BY PRECINCTS

Table with 10 columns of numerical data. Rows are labeled by precinct name and number, such as 'Wauwat-1st Prec.', '2nd Prec.', '3rd Prec.', etc., down to '35th Prec.'. The numbers represent election results for each precinct.

117 Precincts

POLK COUNTY—Continued

Fifth District

Precincts	President Vice-Pres.		U. S. Senator		Governor		Lieutenant Governor		Secretary of State		Auditor of State		Treasurer of State		Secretary of Agriculture		Attorney General		Representative in Congress	
	Nixon and Agnew	Humphrey and Muskie	Stanley Republican	Harkins Democrat	Hay Republican	Frenchburg Democrat	Leisen Republican	Frommelt Democrat	Sydney Republican	Boads Democrat	Smith Republican	Kelly Democrat	Barstow Republican	Cruise Democrat	Liddy Republican	Owen Democrat	Turner Republican	Johnson Democrat	Malton Republican	Smith Democrat
Lee—60th Prec.	612	860	600	1,019	680	1,018	670	943	741	865	729	837	655	929	988	937	685	942	593	1,171
Des Moines—41st Prec.	108	149	12	93	222	158	105	129	112	121	105	129	128	110	126	136	113	942	593	1,171
42nd Prec.	161	259	98	172	369	207	182	267	182	220	220	644	320	626	406	486	183	486	131	705
43rd Prec.	361	749	154	368	859	447	790	409	474	753	444	642	380	591	719	797	398	757	288	900
44th Prec.	702	825	169	612	715	929	715	643	407	535	786	692	492	762	465	559	707	858	524	1,095
45th Prec.	420	792	123	890	460	867	449	813	439	766	496	771	482	684	465	797	458	810	336	1,214
Lee—10th Prec.	739	895	184	738	1,093	801	1,055	823	889	943	918	884	793	884	890	1,010	793	943	582	1,214
47th Prec.	603	663	117	639	657	690	600	617	663	680	482	461	480	473	643	490	610	611	456	602
48th Prec.	340	465	124	342	577	371	538	381	460	407	468	417	460	368	307	481	384	485	295	602
49th Prec.	51	121	26	60	131	68	125	60	118	71	103	70	111	67	114	67	119	144	38	161
50th Prec.	82	151	18	65	160	51	159	44	147	49	143	51	130	40	145	46	141	47	144	42
51st Prec.	583	690	137	540	824	695	781	595	707	702	680	529	581	627	691	700	601	700	436	925
52nd Prec.	65	635	31	77	636	87	626	73	596	80	587	80	586	70	572	583	85	601	62	612
53rd Prec.	62	233	38	72	252	73	246	68	230	85	216	85	217	85	217	85	217	227	54	259
54th Prec.	166	278	76	170	300	171	307	160	205	189	248	107	260	170	258	170	264	170	264	343
55th Prec.	23	116	28	35	119	33	124	20	117	24	112	22	112	22	95	110	27	111	17	132
56th Prec.	524	975	105	1,141	653	1,071	909	1,043	680	994	653	995	551	1,064	857	1,064	993	954	419	1,303
57th Prec.	684	778	258	604	1,019	740	945	747	881	839	822	891	713	787	784	891	713	904	440	1,232
58th Prec.	279	748	190	298	576	607	868	291	803	748	518	734	289	736	417	784	309	783	405	1,040
59th Prec.	407	618	180	442	716	470	699	468	651	496	603	499	603	474	690	460	646	646	310	828
60th Prec.	195	477	105	218	534	229	521	200	493	258	521	258	474	552	320	408	213	477	137	505
61st Prec.	308	539	100	310	635	332	524	296	570	380	527	345	529	347	552	320	560	560	222	712
62nd Prec.	363	655	219	426	763	443	756	419	698	472	463	694	379	687	430	687	450	665	292	832
63rd Prec.	377	372	68	99	392	104	379	82	367	32	390	355	379	352	392	359	343	343	267	811
64th Prec.	284	604	202	318	737	683	339	690	367	607	378	624	318	648	342	646	365	643	65	811
65th Prec.	447	795	166	426	952	491	894	453	801	516	803	505	812	519	823	481	896	461	851	1,040
66th Prec.	579	538	47	407	692	652	606	580	548	648	605	518	580	547	538	584	547	538	311	721
67th Prec.	668	521	92	562	723	681	593	698	523	778	483	724	498	591	682	548	686	560	498	756
68th Prec.	42	26	1	38	31	44	25	41	43	43	38	27	68	24	37	30	36	20	33	32
69th Prec.	714	428	49	534	650	699	469	597	462	749	408	456	427	680	472	693	488	488	510	659
70th Prec.	361	345	88	316	481	370	413	377	386	412	390	366	381	380	375	372	385	385	490	490
71st Prec.	468	330	49	384	481	460	391	498	345	520	513	329	500	392	496	477	360	375	570	782
72nd Prec.	710	467	82	673	770	540	732	470	779	380	753	490	721	464	719	496	704	605	483	402
73rd Prec.	524	433	49	389	618	633	471	546	429	601	387	529	495	519	539	437	511	461	394	591
74th Prec.	401	236	12	300	345	404	242	418	212	441	390	415	217	410	217	371	257	347	501	201
75th Prec.	985	406	30	797	613	980	427	990	370	1,065	311	1,065	311	912	355	984	389	941	428	844
76th Prec.	353	235	20	280	326	348	259	354	240	389	207	269	304	268	355	292	324	264	266	266

PRECINCTS

Des Moines—66th Prec.

Lee-83rd Prec.....	16	33	5	15	39	20	34	20	31	21	30	18	32	17	32	18	33	18	33	18	31	14	38		
84th Prec.....	351	520	179	357	674	309	647	395	608	459	644	452	557	364	584	397	600	402	610	263	770	14	38		
85th Prec.....	431	611	193	408	803	492	728	470	703	529	478	526	648	477	699	474	703	469	718	312	892	210	486		
Des Moines-86th Prec.....	330	384	49	276	463	334	414	321	366	366	316	355	326	328	334	341	328	362	240	449	349	468	14	488	
87th Prec.....	445	553	107	396	684	486	604	474	566	506	532	511	526	448	556	485	556	471	567	356	717	366	717	14	892
Total.....	51,814	82,732	9,521	45,135	86,856	53,309	88,717	52,881	107,577	78,949	202,555	496,511	326,651	847,524	480,502	508,538	975,511	403,550	804,930	914,609	160,691	1,460,691	14	892	

Seventh District

POTTAWATTAMIE COUNTY

57 Precincts

PRECINCTS	President Vice-Pres.		U. S. Senator		Governor		Lieutenant Governor		Secretary of State		Auditor of State		Treasurer of State		Secretary of Agriculture		Attorney General		Representative in Congress	
	Humphrey and Nixon and Republican	Wallace and Griffin Independent	Stanley Republican	Hughes Democrat	Ray Republican	Franzenburg Democrat	Jepsen Republican	Frommelt Democrat	Synhorst Republican	Dodds Democrat	Smith Republican	Kelly Democrat	Barner Republican	Cruse Democrat	Liddy Republican	Owen Democrat	Turner Republican	Johnson Democrat	Scheie Republican	Ohio Democrat
Council Bluffs-1st Prec.....	217	208	75	239	240	237	227	222	221	230	214	238	223	231	221	235	250	214	245	235
2nd Prec.....	524	315	121	558	401	584	356	350	560	360	557	357	357	293	530	375	577	250	586	425
3rd Prec.....	441	361	116	488	384	505	474	361	451	376	450	376	342	342	445	446	440	245	592	408
4th Prec.....	575	465	123	622	505	470	603	470	591	470	509	477	586	485	580	487	630	475	573	506
5th Prec.....	300	300	108	319	510	332	497	328	309	501	318	493	401	400	302	504	333	483	514	500
6th Prec.....	399	123	26	111	130	126	108	128	106	131	102	132	107	120	108	137	102	138	112	129
7th Prec.....	435	284	40	429	313	455	279	269	441	274	435	278	437	276	432	260	442	282	410	279
8th Prec.....	209	120	25	271	138	280	128	122	276	123	270	130	278	121	266	138	260	191	283	127
9th Prec.....	822	391	85	818	446	881	373	365	535	364	622	389	817	308	604	413	832	306	864	309
10th Prec.....	551	179	58	515	241	565	183	180	530	189	530	189	537	192	540	107	532	306	514	211
11th Prec.....	520	183	36	501	231	446	216	187	526	189	510	189	518	185	512	188	512	105	517	213
12th Prec.....	412	230	18	390	218	422	176	170	416	164	410	166	407	171	402	176	402	183	419	189
13th Prec.....	601	233	64	581	306	634	241	248	603	254	602	250	698	257	602	251	619	247	619	211
14th Prec.....	304	165	36	307	184	319	164	156	318	160	311	164	314	163	308	168	322	164	317	189
15th Prec.....	310	159	29	290	191	313	167	150	307	165	311	159	300	168	307	164	306	168	308	170
16th Prec.....	254	191	43	269	209	266	202	189	269	199	256	198	260	194	257	196	269	187	278	107
17th Prec.....	143	193	33	154	177	155	153	168	147	173	143	178	147	173	150	173	161	166	162	170
18th Prec.....	204	202	216	226	278	222	216	209	212	275	204	288	205	285	208	277	230	269	244	207
19th Prec.....	271	385	95	303	411	388	297	380	280	402	392	392	392	403	275	403	298	388	311	307
20th Prec.....	308	356	96	386	398	371	381	369	380	380	380	376	377	370	382	405	408	359	399	386
21st Prec.....	388	289	57	376	433	412	400	392	401	395	397	404	392	408	393	401	402	392	403	432
22nd Prec.....	201	240	227	285	227	285	227	285	219	293	224	289	292	288	215	292	233	273	243	281
23rd Prec.....	173	184	67	197	197	206	193	202	193	204	190	204	194	186	207	186	207	202	215	192
24th Prec.....	479	232	68	489	282	508	252	258	493	256	484	261	478	265	467	280	508	248	487	270
25th Prec.....	584	243	56	536	338	588	286	260	587	261	569	272	565	279	578	268	573	271	573	302

57 Precincts

POTTAWATTAMIE COUNTY—Continued

Seventh District

PRECINCTS	President Vice-Pres.		U. S. Senator		Governor		Lieutenant Governor		Secretary of State		Auditor of State		Treasurer of State		Secretary of Agriculture		Attorney General		Representative in Congress	
	Republican	Democrat	Stanley Republican	Hughes Democrat	Ray Republican	Fransburg Democrat	Jepsen Republican	Frommel Democrat	Synhorst Republican	Dodds Democrat	Smith Republican	Kelly Democrat	Barager Republican	Cruse Democrat	Liddy Republican	Oren Democrat	Turner Republican	Johnson Democrat	Schulte Republican	Oshio Democrat
Belnap.....	606	145	592	184	619	155	613	150	611	157	609	155	609	159	608	157	616	158	639	140
Bloomer.....	105	68	110	171	93	88	89	99	100	70	102	71	98	72	97	77	105	67	125	60
Carson.....	282	30	268	137	278	114	417	104	272	114	283	102	270	114	272	112	376	114	315	80
Carler Lake.....	332	207	433	326	419	330	417	307	386	323	380	323	370	327	325	377	397	325	410	324
Center.....	90	16	86	28	84	20	82	24	85	23	84	26	86	23	81	28	86	25	90	10
Crescent.....	119	86	141	68	146	69	132	68	137	81	128	86	127	88	85	145	85	157	70	10
Gardner.....	470	170	470	230	514	187	510	170	507	174	508	175	500	179	497	189	497	178	519	183
Grove.....	87	30	95	31	109	37	91	26	90	29	80	28	90	28	90	31	83	34	102	28
Hardin.....	108	20	110	164	31	109	26	111	112	21	114	21	109	24	111	21	114	21	120	10
Hardin-McClelland.....	81	30	111	88	43	86	42	80	41	82	41	79	41	77	41	84	30	92	32	32
Hazel Dell.....	134	76	110	134	73	115	68	129	73	119	80	124	73	122	76	120	78	120	83	137
James.....	100	28	101	103	32	98	40	100	30	100	30	102	30	98	34	100	31	93	75	26
Kane-East.....	22	8	24	32	28	8	21	10	22	9	24	9	22	8	20	8	24	9	24	6
Keg Creek.....	104	39	162	54	263	44	190	40	195	45	193	46	192	47	189	54	190	43	218	20
Knob.....	510	261	480	242	517	309	507	288	507	286	504	289	493	292	496	295	558	270	546	274
Lake.....	198	90	187	110	195	105	153	95	143	101	152	97	144	104	146	102	149	101	157	101
Layton.....	381	163	367	190	368	188	366	188	377	182	369	186	368	171	363	171	373	167	390	157
Lewis.....	635	236	627	322	673	270	684	292	671	288	650	278	663	256	655	272	670	288	664	291
Lincoln.....	347	202	340	350	408	310	382	307	376	314	367	315	366	318	362	321	388	394	395	314
Lincoln-Manawa.....	76	30	73	59	78	51	80	40	77	41	83	40	77	41	79	40	74	46	90	33
Lincoln-Minden.....	146	30	152	46	150	41	149	44	144	44	144	48	142	47	148	48	155	41	172	28
Minden.....	204	64	201	87	210	71	203	68	197	69	200	65	196	67	204	68	205	71	220	60
Neola.....	237	248	274	240	256	236	242	234	245	233	247	235	242	230	250	239	250	262	238	238
Neosho.....	232	115	228	132	237	118	229	113	232	111	230	113	223	119	221	122	240	107	246	106
Neosho-Nevark.....	81	53	80	64	91	61	82	66	80	56	81	59	85	61	85	61	98	53	97	63
Neosho-Silver Creek.....	81	53	80	71	92	71	91	66	80	70	92	65	92	63	91	67	90	67	101	63
Neosho-Silver Creek.....	192	26	180	36	186	31	180	25	182	25	180	28	182	26	179	30	188	24	209	15
Neosho-Silver Creek.....	188	27	180	88	191	88	191	75	194	72	192	74	192	72	189	78	193	74	206	65
Neosho-Washington.....	108	28	111	108	38	111	100	30	104	20	108	20	108	32	104	28	108	33	130	17
Neosho-Washington.....	100	40	102	48	101	44	103	35	104	34	102	34	101	37	102	37	105	33	112	32
Neosho-Wright.....	66	24	64	32	65	28	67	25	65	26	65	26	60	28	62	30	64	28	72	23
Neosho-Wright.....	111	24	113	27	116	27	116	21	113	23	114	24	114	24	119	20	114	27	124	18
Total.....	16,038	9,465	16,222	11,155	16,975	10,175	16,642	9,741	16,423	9,956	16,207	10,039	16,236	10,129	16,067	10,242	16,810	9,877	17,060	10,248

21 Precincts

POWESHIEK COUNTY

Fourth District

Precincts	President Vice-Pres.		U. S. Senator		Governor		Lieutenant Governor		Secretary of State		Auditor of State		Treasurer of State		Secretary of Agriculture		Attorney General		Representative in Congress	
	Humphrey and Agnew Republican	Willsie and Griffin Independent	Stanley Republican	Hughes Democrat	Ray Republican	Franzenburg Democrat	Jopson Republican	Frommelt Democrat	Symonst Republican	Dodds Democrat	Smith Republican	Kelly Republican	Baringer Republican	Cruise Democrat	Liddy Republican	Owen Democrat	Turner Republican	Johnston Democrat	Kyl Republican	Bandstra Democrat
Bear Creek Twp.....	505	337	28	410	481	375	482	316	530	283	493	483	304	476	330	455	349	491	343	
Chester Twp.....	128	64	6	115	110	102	135	66	136	58	132	124	80	115	80	455	116	124	343	
Deep River Twp.....	198	102	10	186	124	124	168	106	197	97	203	186	104	186	124	182	118	201	112	
Grant Twp.....	175	94	12	144	153	134	173	93	198	78	175	169	96	173	90	104	104	160	106	
Greenleaf Twp.....	514	373	13	301	498	406	508	356	546	308	502	508	330	494	360	476	376	531	354	
Grinnell Twp.....	578	352	30	466	531	461	570	348	348	305	573	537	333	493	357	530	380	580	361	
Hickory Twp.....	258	270	33	267	324	267	324	281	290	274	281	276	276	273	281	283	280	280	208	
3rd Ward.....	488	481	60	452	568	497	502	473	540	429	506	460	460	503	470	473	484	511	492	
4th Ward.....	120	70	13	105	102	113	94	139	143	78	138	126	66	121	76	119	119	123	83	
Jackson Twp.....	90	90	10	95	107	98	100	91	114	78	100	86	86	100	91	92	95	105	90	
Jefferson Twp.....	132	39	11	128	51	55	129	42	134	57	130	40	134	30	128	43	130	135	30	
Madison Twp.....	105	79	2	82	104	92	89	81	100	78	92	85	88	92	85	88	86	96	87	
Malcom Twp.....	143	125	16	130	164	127	153	138	142	148	140	138	148	140	145	128	149	110	164	
Montana Twp.....	433	224	45	404	447	284	451	202	469	185	441	206	426	218	238	413	247	437	258	
Montana Town.....	83	77	4	97	73	73	67	82	76	78	82	78	78	74	83	72	86	72	89	
Peck Twp.....	59	70	11	65	71	62	67	69	73	60	67	64	68	74	73	62	72	68	71	
Sheldahl Twp.....	79	83	10	72	68	104	79	70	80	71	75	74	71	79	84	63	88	72	82	
Sheridan Twp.....	106	99	8	77	135	95	117	105	105	95	101	96	97	100	103	93	104	81	130	
Sugar Creek Twp.....	66	46	8	61	65	56	64	44	73	34	60	35	63	41	63	43	65	43	58	
Union Twp.....	79	82	12	75	62	97	72	84	81	78	75	81	72	80	72	89	69	89	85	
Warren Twp.....	81	74	12	83	85	81	85	70	91	65	86	80	67	80	73	82	71	78	87	
Washington Twp.....	81	74	12	83	85	81	85	70	91	65	86	80	67	80	73	82	71	78	87	
Total.....	4,470	3,250	367	3,919	4,263	3,744	4,402	3,183	4,749	2,850	4,454	3,059	4,341	4,306	3,336	4,163	3,404	4,412	3,491	

19 Precincts

RINGGOLD COUNTY

Fourth District

Athens.....	149	128	19	145	140	143	144	112	153	109	152	133	122	141	132	153	112	151	126
Benton.....	23	69	9	22	78	66	79	20	71	70	68	73	71	69	71	67	72	72	75
Clinton.....	72	74	8	66	66	74	68	71	70	72	68	61	55	76	43	67	36	68	73
Grant.....	68	44	17	66	55	48	48	38	78	41	80	35	54	50	44	57	44	60	48
Jefferson.....	63	41	8	50	56	56	68	30	60	38	56	54	46	57	44	51	32	60	45
Liberty.....	107	25	5	97	97	69	98	28	99	26	102	90	32	94	37	91	42	97	33
Madison.....	70	49	26	67	67	69	68	56	71	49	69	49	63	67	63	71	48	65	65
Sheldahl.....	52	21	30	50	41	25	34	21	44	16	32	32	21	22	22	38	19	45	24
Union.....	68	43	10	58	60	47	57	41	58	40	60	54	41	62	44	57	42	63	46

Fourth District

RINGGOLD COUNTY—Continued

19 Precincts

PRECINCTS	President Vice-Pres.		U. S. Senator		Governor		Lieutenant Governor		Secretary of State		Auditor of State		Treasurer of State		Secretary of Agriculture		Attorney General		Representative in Congress	
	Humphrey and Nixon and Agnew Republican	Murkie Democrat	Stanley Republican	Hughes Democrat	Ray Republican	Franzenburg Democrat	Deppen Republican	Frommelt Democrat	Synhorst Republican	Dodds Democrat	Smith Republican	Kelly Democrat	Baringer Republican	Cruise Democrat	Liddy Republican	Owen Democrat	Turner Republican	Johnston Democrat		Kyl Republican
Monroe.....	52	66	50	71	49	71	46	57	53	51	49	56	41	59	46	65	52	55	58	68
Mount Apr No. 1.....	303	141	295	168	309	145	288	122	291	123	289	121	269	140	278	154	278	132	309	157
Mount Apr No. 2.....	336	180	312	206	318	185	306	161	314	158	313	156	290	174	298	186	298	108	823	181
Poc.....	71	52	76	57	76	51	72	46	73	46	73	45	67	52	71	53	71	47	73	64
Rice.....	60	38	62	47	67	38	58	41	60	39	64	41	52	42	62	44	53	43	57	60
Ruby.....	47	20	44	30	44	29	46	22	46	20	45	25	45	21	44	24	46	20	48	24
Tungley.....	141	79	136	98	133	90	134	79	134	75	135	76	126	77	135	77	129	80	152	70
Union.....	87	50	95	60	98	58	84	52	92	46	87	47	54	60	94	46	85	51	97	45
Washington.....	181	97	28	175	166	130	163	98	162	97	164	92	149	103	167	102	166	97	172	119
Waubesaie.....	46	20	49	24	48	20	51	16	50	18	48	19	46	22	48	21	48	19	51	19
Total.....	1,986	1,237	1,935	1,471	1,910	1,391	1,873	1,169	1,928	1,135	1,894	1,133	1,727	1,200	1,877	1,303	1,814	1,186	1,980	1,200

Sixth District

SAC COUNTY

21 Precincts

PRECINCTS	President Vice-Pres.		U. S. Senator		Governor		Lieutenant Governor		Secretary of State		Auditor of State		Treasurer of State		Secretary of Agriculture		Attorney General		Representative in Congress	
	Humphrey and Nixon and Agnew Republican	Murkie Democrat	Stanley Republican	Hughes Democrat	Ray Republican	Franzenburg Democrat	Deppen Republican	Frommelt Democrat	Synhorst Republican	Dodds Democrat	Smith Republican	Kelly Democrat	Baringer Republican	Cruise Democrat	Liddy Republican	Owen Democrat	Turner Republican	Johnston Democrat		Mayne Republican
Evreka.....	320	170	253	246	300	193	298	174	320	152	304	163	301	162	286	190	296	174	319	157
Eden.....	92	65	74	92	91	66	98	56	94	62	90	63	92	60	91	69	91	60	101	67
Delaware.....	172	58	151	80	168	78	168	57	174	53	164	61	62	61	163	68	157	70	179	56
Douglas.....	84	48	60	72	69	49	82	46	69	48	61	45	61	54	79	61	86	48	92	47
Cook.....	101	61	98	69	104	62	103	52	106	49	101	57	103	55	101	59	105	52	105	57
Boyer Valley.....	290	226	240	288	254	266	283	240	269	232	273	227	265	261	240	276	222	292	288	231
Jackson.....	163	68	91	98	165	86	163	68	118	60	110	66	109	65	101	84	164	76	125	59

Cedar.....	228	1071	3	204	133	214	223	217	105	231	97	216	108	211	1067	201	126	214	111	234	94
Richland.....	497	2655	25	423	360	473	2955	481	241	494	221	471	235	476	232	454	270	475	244	501	243
Clinton.....	108	33	9	87	61	100	48	102	35	105	34	102	32	98	36	101	36	106	31	106	37
Wall Lake.....	465	260	46	372	392	417	326	429	278	451	256	429	259	426	269	415	303	425	285	487	240
Coon Valley.....	68	67	8	67	73	63	71	67	58	70	55	63	68	61	68	63	69	61	61	75	56
Wheeler.....	113	33	7	94	58	101	49	104	39	116	31	110	32	106	34	101	37	113	32	113	33
Levey.....	232	136	31	198	201	180	218	146	146	228	135	227	130	215	138	218	153	229	139	253	112
E. Viola.....	93	52	2	77	66	86	54	76	59	86	60	83	48	74	51	79	58	77	49	83	47
W. Viola.....	75	56	15	65	63	55	74	60	63	55	61	54	52	54	66	61	64	47	75	43	
Sac.....	171	116	17	159	133	174	122	166	109	173	108	171	104	166	106	160	112	172	105	170	112
Sac City—1st Ward.....	106	55	5	93	71	96	62	95	55	101	48	93	51	98	55	93	51	104	50	104	60
2nd Ward.....	242	108	5	105	156	259	124	228	106	235	96	227	99	220	107	220	107	232	98	241	103
3rd Ward.....	338	119	13	240	222	333	155	313	126	323	116	310	130	302	120	302	142	301	135	329	116
4th Ward.....	284	104	19	217	179	266	120	262	108	273	102	267	103	265	102	267	114	264	107	288	93
Total.....	4,182	2,207	280	3,167	3,123	3,886	2,721	3,036	2,223	4,128	2,056	3,992	2,134	3,785	2,151	3,854	2,404	3,941	2,191	4,266	2,045

First District

SCOTT COUNTY

53 Precincts

PRECINCTS	President Vice-Pres.		U. S. Senator		Governor		Lieutenant Governor		Secretary of State		Auditor of State		Treasurer of State		Secretary of Agriculture		Attorney General		Representative in Congress	
	Nixon and Humphrey and Wallace and Griffin	Democrat	Stanley Republican	Hughes Democrat	Ray Republican	Fransburg Democrat	Depson Republican	Prendell Democrat	Synhorst Republican	Dodd Democrat	Smith Republican	Kelly Democrat	Baringer Republican	Cruse Democrat	Liddy Republican	Owen Democrat	Turner Republican	Johnson Democrat	Republican	Scheidt Democrat

City of Davenport—	433	733	153	535	755	562	725	690	615	488	748	500	463	703	500	400	743	472	760	467
1st Ward, 1st Prec.....	478	769	110	508	770	592	735	715	586	518	735	518	724	400	520	520	721	513	726	560
1st Ward, 2nd Prec.....	416	922	58	410	523	460	321	523	243	493	291	436	312	429	329	433	310	438	314	430
1st Ward, 3rd Prec.....	472	782	91	553	766	586	710	674	615	493	761	508	751	487	762	509	746	492	756	546
2nd Ward, 1st Prec.....	592	805	118	693	816	716	862	862	604	644	783	632	633	653	783	653	766	642	769	657
2nd Ward, 2nd Prec.....	327	850	68	355	370	400	330	484	305	364	338	370	330	370	378	400	386	317	373	373
2nd Ward, 3rd Prec.....	387	308	44	384	338	423	293	511	405	405	285	307	285	307	320	386	317	373	373	373
2nd Ward, 4th Prec.....	110	372	46	117	365	333	363	310	129	129	260	330	370	330	378	400	289	320	357	425
3rd Ward, 1st Prec.....	310	796	69	310	816	662	662	662	357	357	553	350	350	339	363	420	357	352	353	363
3rd Ward, 2nd Prec.....	389	469	78	431	589	461	417	558	342	435	436	436	339	411	448	430	420	434	436	443
3rd Ward, 3rd Prec.....	453	550	68	470	580	525	514	616	416	460	521	459	525	461	508	461	522	449	522	461
3rd Ward, 4th Prec.....	297	437	45	305	445	315	497	349	376	309	401	301	402	297	410	300	402	299	407	311
4th Ward, 1st Prec.....	218	379	94	260	625	205	564	338	505	293	557	269	553	264	267	267	551	263	546	272
4th Ward, 2nd Prec.....	218	476	75	368	492	407	449	407	362	375	426	366	435	352	366	435	370	426	376	487
4th Ward, 3rd Prec.....	423	379	66	435	424	489	357	542	298	440	368	433	300	448	357	457	350	455	349	454
5th Ward, 1st Prec.....	410	801	119	469	862	515	800	613	606	472	806	465	814	459	823	479	798	480	780	801
5th Ward, 2nd Prec.....	361	480	76	386	507	414	476	494	381	375	473	382	377	469	388	461	380	463	400	491

58 Precincts

SCOTT COUNTY—Continued

First District

Precincts	President Vice-Pres.		U. S. Senator		Governor		Lieutenant Governor		Secretary of State		Auditor of State		Treasurer of State		Secretary of Agriculture		Attorney General		Representative in Congress	
	Humphrey and Muskie	Walters and Griffin	Stanley Republican	Hughes Democrat	Ray Republican	Franzenburg Democrat	Jepson Republican	Frommel Democrat	Sydnor Republican	Dodds Democrat	Smith Republican	Kelly Democrat	Barter Republican	Cruse Democrat	Liddy Republican	Owen Democrat	Turner Republican	Johnson Democrat	Schwepker Republican	Schmidhauser Democrat
5th Ward, 3rd Prec.	755	1,022	777	1,022	881	862	1,039	730	802	908	821	886	816	878	1,825	871	808	876	822	974
5th Ward, 4th Prec.	471	486	488	486	540	430	607	348	496	431	496	482	501	429	498	431	504	429	515	463
6th Ward, 1st Prec.	154	385	190	407	190	370	219	329	176	364	175	306	166	367	173	363	170	364	175	386
6th Ward, 2nd Prec.	1,019	381	411	495	1,084	337	1,142	264	1,074	313	1,042	339	1,039	338	1,040	335	1,021	363	1,031	872
6th Ward, 3rd Prec.	461	300	53	437	361	480	305	263	469	287	481	281	461	284	463	288	467	287	466	322
6th Ward, 4th Prec.	1,163	400	70	1,071	1,229	332	1,322	274	1,191	382	1,175	383	1,163	389	1,173	385	1,148	404	1,176	461
7th Ward, 1st Prec.	1,163	380	1,130	1,191	1,263	325	1,351	932	1,151	932	1,175	933	1,176	937	1,493	925	1,479	932	1,481	1,081
7th Ward, 2nd Prec.	1,228	939	140	1,073	1,362	890	1,559	674	1,267	895	1,262	904	1,245	899	1,295	858	1,259	887	1,306	900
7th Ward, 3rd Prec.	441	688	441	688	507	506	581	374	764	458	765	465	750	466	749	463	749	464	732	917
8th Ward, 1st Prec.	1,818	1,436	293	1,817	1,667	2,014	1,454	1,024	1,398	1,912	1,912	1,409	1,578	1,417	1,929	1,397	1,803	1,431	1,900	1,857
8th Ward, 2nd Prec.	846	842	120	860	922	570	804	1,123	641	906	808	888	818	875	921	781	901	789	876	912
8th Ward, 3rd Prec.	441	688	441	688	507	506	581	374	764	458	765	465	750	466	749	463	749	464	732	917
8th Ward, 4th Prec.	406	588	132	461	498	607	505	500	438	634	456	620	437	636	456	610	447	613	447	600
Total—City of Davenport...	17,270	18,088	2,792	17,799	19,868	17,454	22,855	14,016	18,442	17,391	18,451	17,346	18,055	17,453	18,489	17,168	18,210	17,381	18,008	18,805
City of Bettendorf—																				
1st Ward, 1st Prec.	1,028	515	80	964	648	1,076	522	1,208	1,087	476	1,035	495	1,050	467	1,049	473	1,032	490	1,060	641
1st Ward, 2nd Prec.	749	369	56	717	447	797	366	895	325	792	329	329	766	367	771	350	774	336	789	375
2nd Ward, 1st Prec.	688	393	75	607	483	714	375	787	684	389	653	389	674	367	648	395	668	373	641	443
2nd Ward, 2nd Prec.	925	731	115	927	819	1,074	667	1,093	984	719	983	690	955	709	949	704	952	707	975	705
3rd Ward, 1st Prec.	504	525	170	653	602	494	765	376	615	495	606	508	596	469	579	521	605	490	534	829
3rd Ward, 2nd Prec.	637	759	170	683	842	781	746	895	607	675	787	708	685	769	681	789	694	738	713	819
3rd Ward, 3rd Prec.	219	127	41	222	158	257	122	262	224	141	236	131	230	129	229	133	232	129	212	160
Total—City of Bettendorf...	4,760	3,410	624	4,677	3,999	5,353	3,292	5,975	5,015	3,332	5,013	3,202	4,966	3,262	4,926	3,345	4,957	3,293	5,000	3,638
Allen's Grove Twp.	141	140	26	141	164	137	184	103	141	134	148	127	140	134	148	134	133	143	155	145
Blue Grass Twp.—1st Prec.	252	148	29	258	168	200	160	310	102	244	145	239	142	227	149	241	147	232	153	243
Blue Grass Twp.—2nd Prec.	286	288	97	315	332	340	302	396	324	328	325	278	304	283	314	288	307	287	307	340
Buffalo Twp.—1st Prec.	211	387	70	244	385	252	381	292	209	379	204	383	201	361	202	380	205	389	231	409
2nd Prec.	86	120	24	104	126	98	127	125	98	115	88	124	88	123	87	123	82	125	98	132
Butler Twp.	182	181	42	204	126	173	172	246	126	162	174	197	168	184	178	176	189	168	198	182
Cleona Twp.	123	44	11	125	52	104	134	44	122	42	124	61	126	45	110	62	115	66	117	99
Hinkley Grove Twp.	187	123	30	195	143	181	160	225	94	177	121	177	120	166	127	171	135	165	178	155
LeChaire Twp.	621	501	146	679	560	740	486	822	684	620	691	497	654	624	661	517	679	491	680	600
Liberty Twp.	162	83	18	168	154	108	200	162	166	74	145	84	164	84	144	84	144	82	169	101
Lincoln Twp.	141	184	20	139	95	146	90	170	63	138	80	144	80	144	80	133	92	144	150	203
Pleasant Valley Twp.	248	184	53	269	289	172	315	149	265	191	191	268	191	178	264	183	264	182	268	203

Princeton Twp.	253	198	31	241	228	278	173	261	153	241	195	247	186	286	101	252	179	241	182	249	211
Riverdale—Panorama Park.	189	114	21	171	143	191	120	212	96	186	121	187	116	192	108	187	116	190	114	186	133
Sheridan Twp.	529	281	70	484	376	559	304	627	542	282	530	292	518	290	536	286	518	303	539	322	322
Winfield Twp.	142	207	28	166	208	177	194	187	164	148	163	151	193	142	196	138	203	140	201	160	220
Total Townships.	3,763	3,089	717	3,876	3,488	4,140	3,151	4,736	2,407	3,865	3,059	3,888	3,032	3,768	3,068	3,773	3,119	3,741	3,097	3,807	3,461
Total.	25,783	24,596	4,133	26,382	27,239	29,361	23,897	33,566	18,985	27,322	23,782	27,332	23,070	26,779	23,783	27,188	23,632	26,908	23,691	27,023	25,964

Seventh District

SHELBY COUNTY

24 Precincts

PRECINCTS	President Vice-Pres.		U. S. Senator		Governor		Lieutenant Governor		Secretary of State		Auditor of State		Treasurer of State		Secretary of Agriculture			Attorney General		Representative in Congress	
	Humphrey and Agnew Republican	Wallace and Griffin Independent	Stanley Republican	Hughes Democrat	Ray Republican	Kranzburg Democrat	Jeppan Republican	Promelt Democrat	Symhorst Republican	Dodds Democrat	Smith Republican	Kelly Democrat	Barber Republican	Cruse Democrat	Liddy Republican	Owen Democrat	Turner Republican	Johnston Democrat	Scheier Republican	Oshio Democrat	
Cass.	94	147	26	88	168	90	81	146	90	133	84	140	76	144	80	149	99	127	102	139	
Center.	140	36	14	139	49	148	42	146	143	43	143	42	140	46	139	48	142	46	148	41	
Elk Horn—Clay.	327	104	6	301	133	297	316	109	313	107	313	109	300	109	301	124	308	112	341	85	
Rorbeck—Clay.	47	13	3	41	22	39	23	46	17	49	14	60	18	44	18	44	18	49	14	48	
Douglas.	132	68	16	132	78	139	73	143	61	137	68	135	69	180	72	132	75	134	73	148	
Fairview.	109	44	10	104	57	108	51	110	105	44	104	44	103	44	106	45	114	39	115	39	
Greene.	38	65	9	38	73	31	80	36	69	32	71	31	74	32	72	30	78	33	70	37	
Greeley.	69	9	72	82	80	74	75	74	79	72	77	71	70	73	79	73	80	67	91	65	
Hartan—Ward No. 1.	275	128	23	264	181	282	157	275	152	269	160	264	161	255	168	274	153	255	154	154	
Ward No. 2.	383	142	18	329	208	382	149	387	132	376	145	304	149	359	159	360	159	350	165	145	
Ward No. 3.	463	181	19	414	249	469	185	469	174	458	188	462	187	431	194	442	190	444	195	173	
Ward No. 4.	363	164	24	307	238	387	186	352	184	355	182	360	185	330	197	347	191	358	185	180	
Irwin—Jefferson.	226	89	14	222	101	229	96	237	84	236	82	238	81	233	89	234	86	245	86	173	
Botans—Jefferson.	64	19	5	48	20	61	23	54	16	60	13	61	18	48	18	55	13	61	15	15	
Johnson.	158	73	14	140	103	147	96	157	85	150	90	144	93	143	99	144	90	144	97	171	
Lancolt.	147	74	16	144	94	136	101	146	87	146	87	141	80	131	87	142	87	135	92	153	
Monroe.	139	54	18	138	74	140	70	146	60	140	60	142	64	135	71	137	74	143	64	81	
Polk.	105	22	10	103	35	99	35	98	35	92	36	99	38	90	36	95	35	92	38	106	
Shelby—Shelby.	274	58	16	255	87	264	77	272	61	277	59	260	64	256	69	266	60	265	64	265	
Tennant—Shelby.	51	25	5	49	30	62	27	54	22	55	23	60	26	50	25	51	27	54	23	59	
Union.	225	5	20	112	224	110	233	102	226	91	238	98	233	91	235	104	231	109	223	210	
Washington.	56	215	19	69	215	70	219	55	219	63	214	52	220	52	220	63	222	71	304	88	
Earling—Westphalia.	78	214	6	82	116	75	222	62	229	68	222	62	223	62	225	68	222	66	224	81	
Westphalia—Westphalia.	41	136	11	47	134	41	141	43	140	44	136	39	137	43	135	43	135	41	134	49	
Total.	3,886	2,365	330	3,640	2,889	3,825	2,666	3,951	2,467	3,828	2,841	3,738	2,841	3,616	2,597	3,710	2,626	3,797	2,808	4,085	2,389

Sixth District

SIoux COUNTY

28 Precincts

Precincts	President Vice-Pres.		U. S. Senator		Governor		Lieutenant Governor		Secretary of State		Auditor of State		Treasurer of State		Secretary of Agriculture		Attorney General		Representative in Congress	
	Humphrey and Muskie	Wallace and Griffin	Stanley Republican	Hughes Democrat	Ray Republican	Franzenburg Democrat	Jepson Republican	Frommelt Democrat	Synhorst Republican	Dodds Democrat	Smith Republican	Kelly Democrat	Barnhart Republican	Cruse Democrat	Liddy Republican	Owen Democrat	Turner Republican	Johnson Democrat	Mayne Republican	O'Sullivan Democrat
Buncombe.....	27	17	24	23	24	23	24	20	28	18	27	18	20	20	24	21	26	19	25	22
Capel.....	240	9	24	34	223	26	237	15	15	11	226	11	227	15	15	12	227	15	235	10
Center.....	184	20	217	164	174	36	183	27	188	22	186	23	186	25	180	20	181	28	178	33
Chats—Logan.....	42	25	42	26	42	25	40	28	40	27	40	27	40	26	39	27	41	24	42	25
Eagle.....	129	18	128	31	127	31	131	27	137	22	130	26	131	26	128	27	131	25	136	23
East Orange.....	68	251	64	260	63	254	60	254	71	238	58	240	58	239	67	243	61	239	65	255
Floyd.....	445	163	414	204	414	209	418	167	439	160	413	173	418	173	414	161	418	158	432	164
Garfield.....	106	39	96	62	103	51	108	45	117	40	107	43	103	47	101	50	106	46	113	42
Grant.....	223	62	203	81	205	79	208	67	212	54	213	40	215	58	210	68	214	58	235	50
Hawarden—1st Ward.....	314	82	311	203	323	71	207	78	210	74	204	80	200	73	209	78	203	79	230	71
2nd Ward.....	359	181	344	219	354	203	358	181	362	170	358	182	358	182	355	191	359	181	370	184
Hawarden—Logan.....	267	105	265	131	265	118	260	108	264	108	199	109	202	105	200	116	203	104	209	108
Holland.....	210	20	203	52	203	34	204	26	204	26	252	23	249	26	252	24	247	26	269	22
Lincoln.....	949	88	949	848	883	116	914	86	941	74	911	85	903	86	903	98	906	86	935	86
Lynn.....	165	23	160	37	160	31	158	25	163	25	160	23	166	25	155	31	151	30	168	23
Nassau.....	508	223	433	312	458	279	455	236	496	207	449	228	454	228	475	210	467	231	501	235
Orange City.....	1,476	190	2,235	419	3,358	133	3,191	1,355	4,445	1,167	3,882	1,877	3,881	1,724	3,371	2,033	3,336	2,336	4,424	1,885
Piata.....	246	21	226	44	233	32	230	26	243	21	228	25	228	24	229	27	232	23	241	26
Reading.....	340	100	340	150	319	111	340	111	340	106	322	106	322	100	322	117	319	119	318	127
Rock.....	1,055	164	20	265	994	195	986	176	988	174	985	185	989	171	976	196	988	182	1,024	174
Settlers.....	38	13	33	19	33	20	35	15	38	12	38	12	38	12	38	13	37	13	45	8
Sheridan.....	458	87	429	124	434	114	447	97	462	80	454	85	453	85	450	93	440	92	461	84
Sioux.....	285	34	285	63	274	53	264	48	286	38	265	45	261	46	264	48	260	44	286	40
Sioux Center.....	118	30	5	113	113	34	103	40	105	33	103	40	105	33	109	36	108	35	118	30
Sioux Falls.....	1,275	120	1,152	240	1,212	163	1,118	115	1,118	126	1,210	126	1,213	121	1,201	138	1,204	136	1,242	115
Washington.....	89	41	89	58	103	57	107	46	109	45	109	45	107	45	109	40	108	46	110	48
Welcome.....	234	25	234	55	234	40	226	25	234	25	227	25	235	25	229	22	227	24	237	24
West Branch.....	254	30	227	58	227	58	221	43	240	35	224	42	223	42	218	50	221	44	238	41
Total.....	10,010	2,181	8,997	3,338	9,431	2,751	9,456	2,338	9,877	2,101	9,482	2,274	9,480	2,250	9,448	2,387	9,430	2,335	9,887	2,255

PRECINCTS

Fifth District

STORY COUNTY

35 Precincts

PRECINCTS

	President Vice-Prec.		U. S. Senator		Governor		Lieutenant Governor		Secretary of State		Auditor of State		Treasurer of State		Secretary of Agriculture		Attorney General		Representative in Congress	
	Humphrey and Agnew Republican	Wallace and Griffin Independent	Stanley Republican	Hughes Democrat	Hay Republican	Franzenburg Democrat	Jepsen Republican	Frommelt Democrat	Synhorst Republican	Dodds Democrat	Smith Republican	Kelly Democrat	Baringer Republican	Cruise Democrat	Liddy Republican	Owen Democrat	Turner Republican	Johnston Democrat	Mahon Republican	Smith Democrat
Ames—1st Ward, 1st Prec.	523	366	416	490	502	403	506	358	527	333	514	493	345	479	376	445	398	390	484	
1st Ward, 2nd Prec.	604	460	561	621	708	468	717	416	745	385	725	392	389	662	468	641	476	532	604	
1st Ward, 3rd Prec.	681	358	304	530	655	385	665	330	689	219	323	342	665	303	303	601	307	400	529	
2nd Ward, 1st Prec.	547	202	433	433	563	209	564	205	581	310	568	265	560	549	278	531	296	453	370	
2nd Ward, 2nd Prec.	701	300	537	556	676	402	685	363	724	320	698	351	698	628	397	638	408	552	494	
2nd Ward, 3rd Prec.	756	475	18	642	637	765	718	463	829	396	809	411	797	406	748	692	529	573	696	
3rd Ward, 1st Prec.	632	587	44	667	616	576	635	505	654	477	640	488	628	479	522	587	548	479	675	
3rd Ward, 2nd Prec.	908	587	17	687	855	902	601	907	541	495	906	520	905	516	599	839	600	732	723	
3rd Ward, 3rd Prec.	373	310	29	271	453	362	340	371	400	272	387	285	372	292	353	328	346	251	438	
4th Ward, 1st Prec.	654	483	19	491	708	695	500	711	400	302	470	395	441	434	444	408	472	341	547	
4th Ward, 2nd Prec.	468	428	12	328	585	460	441	473	678	606	643	652	845	656	827	711	768	624	904	
4th Ward, 3rd Prec.	876	743	27	483	1,165	915	723	878	678	806	881	652	845	656	827	711	768	624	904	
Collins Ward.	166	130	28	174	181	180	175	172	154	141	174	147	168	147	169	157	162	126	208	
Franklin Twp.	321	292	14	75	102	79	100	77	93	82	89	82	81	87	83	85	79	93	112	
Grant Twp.	31	175	31	304	260	354	219	353	178	303	149	396	150	361	156	355	301	177	291	
Howard Twp.	287	272	30	242	335	280	292	249	292	248	286	250	275	249	257	284	256	211	318	
Indian Creek Twp.	351	52	1	32	56	33	56	34	44	36	43	31	49	35	44	35	44	21	64	
Kelley Twp.	100	106	15	95	124	90	117	98	107	96	100	96	93	101	89	117	91	104	113	
Lafayette Twp.	223	118	13	186	208	180	207	210	150	218	152	177	151	208	162	205	172	170	200	
Lincoln Twp.	302	118	79	154	91	137	99	110	104	113	98	118	90	121	94	125	88	125	165	
Milford Twp.	302	200	26	243	379	281	324	284	276	298	306	259	279	290	270	273	281	224	359	
Nevada—1st Ward	176	131	30	150	178	169	163	157	135	181	123	177	124	167	127	175	127	164	177	
2nd Ward	351	132	12	194	201	180	228	135	242	125	223	125	223	133	126	223	126	179	195	
3rd Ward	524	284	22	414	406	474	344	487	290	513	496	265	478	268	486	467	262	386	395	
4th Ward	86	82	8	72	91	95	83	84	90	70	87	76	80	83	85	84	79	54	114	
Nevada Twp.	56	184	19	201	227	201	222	222	180	235	176	229	177	219	177	219	182	160	288	
New Albany Twp.	226	202	26	244	266	254	247	266	213	293	189	279	198	259	201	260	215	220	263	
Palatine No. 1 Prec.	353	306	20	270	388	302	350	319	304	338	283	320	301	305	310	306	322	239	394	
Palatine No. 2 Prec.	331	113	13	74	133	76	133	81	106	90	97	84	103	83	102	81	111	76	149	
Richland Twp.	80	113	9	77	77	78	82	63	88	58	80	56	85	62	64	65	67	66	92	
Sherman Twp.	84	357	19	614	417	637	419	636	352	673	331	336	336	326	369	625	360	567	482	
Story City Prec.	693	480	35	162	239	168	230	184	179	101	165	172	165	177	175	189	174	179	130	
Union Twp.	199	130	10	132	162	131	157	131	142	113	141	117	127	116	123	132	121	104	167	
Warren Twp.	44	243	26	287	348	292	377	239	306	217	369	231	371	217	260	337	260	275	843	
Washington Twp.	364	243	26	287	348	292	377	239	306	217	369	231	371	217	260	337	260	275	843	
Total	13,327	9,456	772	10,368	13,095	12,907	10,425	9,113	13,763	8,406	13,290	8,710	12,928	8,659	12,489	9,646	12,090	9,918	10,065	12,620

Fourth District

TAMA COUNTY

25 Precincts

PRECINCTS	President Vice-Pres.		U. S. Senator		Governor		Lieutenant Governor		Secretary of State		Auditor of State		Treasurer of State		Secretary of Agriculture		Attorney General		Representative in Congress	
	Nixon and Agnew	Humphrey and Muskie	Democrat	Republican	Democrat	Republican	Democrat	Republican	Democrat	Republican	Democrat	Republican	Democrat	Republican	Democrat	Republican	Democrat	Republican	Democrat	Republican
Buckingham.....	144	78	135	78	116	98	142	65	150	56	142	62	144	50	133	74	132	74	134	74
Carlton.....	272	182	300	197	236	210	200	153	275	144	249	148	255	182	250	167	202	161	184	175
Carlton.....	61	121	10	82	38	145	46	129	60	126	47	128	47	128	43	133	45	120	52	128
Clark.....	530	201	474	273	452	300	517	206	542	181	517	196	501	209	497	224	482	234	508	223
Chamberlain.....	83	123	13	73	65	143	84	120	86	113	86	112	70	125	80	123	80	117	85	124
Columbia.....	123	53	8	108	101	83	117	58	124	54	120	55	116	125	107	70	113	65	119	62
Cross.....	119	40	8	93	69	86	117	39	117	33	113	36	110	40	106	46	128	46	115	41
Geneseo.....	147	50	13	129	97	110	135	60	143	50	143	58	135	56	133	62	128	62	134	41
Highland.....	77	64	13	65	87	97	110	64	79	56	74	58	61	72	72	70	64	72	70	77
Highland.....	92	83	20	83	111	78	119	88	90	83	93	83	92	80	90	94	82	90	86	100
Indian Village.....	165	163	32	150	144	200	142	175	151	169	149	165	141	169	145	172	146	173	146	190
Lincoln.....	174	104	12	142	148	124	166	156	174	104	166	108	160	119	159	122	158	121	172	107
Lincoln.....	157	150	17	139	188	124	204	136	170	150	161	135	169	136	136	170	129	173	140	182
Other Creek.....	55	111	26	61	126	64	125	52	112	58	107	46	114	46	118	54	47	121	52	116
Other Creek.....	633	315	58	586	406	554	439	626	335	645	317	619	337	604	845	601	362	647	410	363
Parry.....	56	102	3	49	44	74	44	62	43	61	61	60	49	61	48	65	40	65	48	67
Parry.....	136	215	10	126	226	127	208	127	208	126	191	195	208	120	172	212	115	220	194	220
Shay Creek.....	478	275	30	408	358	301	452	288	483	273	467	274	452	276	437	305	443	262	461	285
Spring Creek.....	93	204	23	94	215	98	201	101	195	80	201	90	201	90	201	91	202	200	204	204
Tama 1st Ward.....	982	399	22	244	353	262	343	266	316	280	293	267	305	243	326	256	321	232	340	325
2nd Ward.....	214	250	16	210	250	218	235	228	231	210	227	208	233	211	234	231	203	240	227	232
3rd Ward.....	340	258	36	312	305	313	306	341	257	348	246	366	318	271	313	270	305	280	338	272
Todd 1st Ward.....	140	108	14	144	108	140	156	60	164	70	156	86	152	80	153	95	105	113	166	98
2nd Ward.....	294	141	10	250	183	284	161	207	136	312	120	302	128	180	202	141	276	154	206	140
3rd Ward.....	101	136	19	102	89	162	94	143	106	131	102	130	89	145	102	136	98	135	100	145
Total.....	4,955	3,767	494	4,472	4,308	4,764	4,776	3,824	5,083	3,574	4,825	3,704	4,631	3,854	4,638	3,968	4,472	4,092	4,786	4,021

Seventh District

TAYLOR COUNTY

19 Precincts

PRECINCTS	President Vice-Pres.		U. S. Senator		Governor		Lieutenant Governor		Secretary of State		Auditor of State		Treasurer of State		Secretary of Agriculture		Attorney General		Representative in Congress		
	Humphrey and Agnew Republican	Makie Democrat	Stanley Independent	Stanley Republican	Hughes Democrat	Ray Republican	Franzenburg Democrat	Jepson Republican	Frommelt Democrat	Synhorst Republican	Dodds Democrat	Smith Republican	Kelly Democrat	Hartner Republican	Cruse Democrat	Liddy Republican	Owen Democrat	Turner Republican	Johnston Democrat	Scherle Republican	Oshio Democrat
Nedaway Twp.....	74	42	15	75	50	76	51	75	45	76	49	43	36	57	72	52	75	51	76	48	
Atheletan.....	22	14	18	29	18	27	18	29	15	29	16	31	15	27	18	30	15	27	18	31	16
Ross Twp.....	77	66	12	78	62	72	53	72	48	71	40	70	45	59	55	63	70	48	89	37	
Conway.....	76	56	12	71	62	68	60	71	48	63	52	61	68	72	48	61	68	72	48	81	
New Market.....	231	123	34	210	169	225	147	233	123	225	181	228	120	201	154	231	237	121	248	111	
Blackton.....	117	91	21	120	103	119	105	116	83	112	91	116	84	95	104	116	91	108	93	125	
Clayton Twp.....	74	55	4	73	48	66	62	67	46	68	45	69	44	62	51	70	47	70	43	75	
Clearfield.....	229	102	26	204	140	218	120	218	103	218	104	212	108	170	153	205	209	107	235	91	
Gravely.....	141	108	32	156	118	160	119	160	98	149	108	145	111	124	128	140	114	155	103	170	
Gay Twp.....	46	53	8	54	51	48	57	49	49	47	50	44	47	51	48	63	55	43	67	43	
Bedford—Benton—Ward 1.....	320	116	27	285	165	302	139	308	107	289	123	203	117	209	136	281	286	130	309	116	
Sharpsburg.....	72	39	11	71	45	73	44	74	40	76	39	70	40	68	44	69	44	67	40	71	
Mason Twp.....	82	35	15	70	60	77	51	81	41	77	46	72	48	69	52	73	62	80	43	62	
Grove Twp.....	76	38	17	85	41	77	51	77	38	81	36	74	38	59	57	70	47	79	33	35	
Platte Twp.....	519	243	38	487	311	512	269	608	290	513	221	493	230	412	332	484	463	253	530	219	
Polk Twp.....	70	53	11	74	67	69	50	70	56	67	56	68	55	61	60	64	69	63	76	50	
Johnson Twp.....	36	37	16	44	40	45	37	42	35	45	32	41	34	36	38	40	42	43	46	37	
Bedford—Wards 2 and 3.....	419	196	36	393	236	409	210	420	177	408	191	410	186	263	388	205	400	200	417	196	
Holt Twp.....	84	53	15	86	67	83	65	78	57	79	54	74	58	68	69	84	82	53	85	58	
Total.....	2,765	1,501	368	2,665	1,823	2,716	1,704	2,748	1,437	2,695	1,493	2,624	2,287	1,844	2,600	1,634	2,677	1,502	2,864	1,408	

Fourth District

UNION COUNTY

17 Precincts

PRECINCTS	President Vice-Pres.		U. S. Senator		Governor		Lieutenant Governor		Secretary of State		Auditor of State		Treasurer of State		Secretary of Agriculture		Attorney General		Representative in Congress	
	Humphrey and Agnew Republican	Muskie Democrat	Stanley Republican	Hughes Democrat	Ray Republican	Franzenburg Democrat	Jepsen Republican	Formel Democrat	Synhorst Republican	Dodds Democrat	Smith Republican	Kelly Democrat	Baringer Republican	Cruse Democrat	Liddy Republican	Owen Democrat	Turner Republican	Johnston Democrat	Kyl Republican	Bandstra Democrat
Creston No. 1.....	540	325	63	436	542	361	559	324	583	290	573	304	517	368	540	338	538	560	340	
Creston No. 2.....	334	198	23	208	326	228	337	195	352	188	345	188	313	219	340	190	336	351	196	
Creston No. 3.....	389	247	43	341	352	277	391	246	401	236	303	239	353	280	385	254	393	241	406	
Creston No. 4.....	317	274	52	292	313	280	323	262	328	256	331	253	295	299	328	264	324	265	282	
Creston No. 5.....	384	215	45	355	388	242	403	216	411	200	400	210	376	235	394	216	305	212	300	
Creston No. 6.....	54	54	12	60	63	52	65	45	63	48	59	48	57	54	61	61	61	49	55	
Dodge Twp.....	135	96	11	122	119	106	140	99	145	92	146	90	130	109	140	98	134	100	139	
Douglas Twp.....	130	48	21	125	83	126	80	139	59	141	58	146	51	130	68	133	67	140		
Grant Twp.....	87	50	11	80	66	89	57	84	58	89	56	91	52	82	60	90	55	87		
Highland Twp.....	87	46	19	86	61	91	55	86	43	87	38	87	39	46	83	47	81	47		
Jones Twp.....	77	46	10	83	49	90	42	83	42	90	38	88	40	80	47	84	45	88		
Lincoln Twp.....	188	124	11	182	136	192	188	117	192	114	193	112	187	116	188	119	186	117		
New Hope Twp.....	73	75	17	81	84	79	83	76	71	82	67	80	64	70	71	76	73	78		
Platte Twp.....	48	37	8	51	39	40	41	52	35	53	34	50	35	48	37	48	39	51		
Pleasant Twp.....	101	62	11	95	78	97	73	100	60	104	55	100	63	93	66	102	65	98		
Sand Creek Twp.....	91	70	6	86	78	85	79	89	71	91	70	90	71	88	73	84	76	88		
Spaulding Twp.....	321	174	22	283	214	321	179	322	100	333	144	319	155	300	170	320	160	204		
Union Twp.....	3,365	2,137	374	3,094	3,308	2,371	3,437	2,102	3,545	1,982	3,491	2,014	3,197	2,308	3,396	2,163	3,390	2,109		
Total.....	3,365	2,137	374	3,094	3,308	2,371	3,437	2,102	3,545	1,982	3,491	2,014	3,197	2,308	3,396	2,163	3,390	2,109		

First District

VAN BUREN COUNTY

15 Precincts

PRECINCTS	President Vice-Pres.		U. S. Senator		Governor		Lieutenant Governor		Secretary of State		Auditor of State		Treasurer of State		Secretary of Agriculture		Attorney General		Representative in Congress	
	Nixon and Republican	Humphrey and Democrat	Stanley Republican	Hughes Democrat	Ray Republican	Frankenburg Democrat	Depson Republican	Frommelt Democrat	Synhorst Republican	Dodds Democrat	Smith Republican	Kelly Democrat	Bargeret Republican	Crutse Democrat	Liddy Republican	Owen Democrat	Turner Republican	Johnston Democrat	Sehwengel Republican	Schmidhauser Democrat
Birmingham.....	209	133	217	138	209	147	216	134	222	128	217	126	214	129	222	142	212	133	216	135
Benmarie.....	148	120	147	130	124	124	149	101	149	106	152	101	146	102	163	107	142	111	149	110
Canzli.....	143	86	139	98	133	99	133	90	135	92	137	88	131	88	131	102	134	89	137	94
Chequet.....	47	35	51	38	39	49	45	36	53	31	55	24	48	31	53	33	44	32	61	27
Des Moines.....	47	59	41	65	40	57	47	54	47	56	53	48	47	55	48	58	44	50	55	50
Dwds.....	180	107	177	127	173	130	174	119	174	123	169	119	167	114	178	119	168	118	181	118
Farrington.....	362	131	347	165	350	147	356	139	350	150	392	130	354	135	375	133	348	149	366	135
Harrisburg.....	94	57	86	67	90	60	90	64	90	59	83	53	88	57	80	61	88	54	93	57
Henry.....	45	29	42	33	43	30	44	24	43	27	44	28	41	28	43	29	42	25	43	27
Kearney.....	428	218	427	252	437	239	436	208	448	204	444	192	430	202	464	204	406	220	460	211
Lock Creek.....	98	50	91	67	95	64	94	57	98	50	99	51	90	57	100	61	87	64	103	61
Milton.....	189	151	178	174	181	142	188	142	187	138	174	148	174	182	152	173	148	177	180	161
Stockport.....	187	84	171	182	173	107	179	90	174	98	182	86	176	91	192	84	175	92	184	91
Vernon.....	74	49	70	56	77	56	78	45	74	51	74	47	72	45	88	42	68	53	77	54
Washington.....	45	22	46	33	46	31	44	25	49	25	45	24	44	25	50	26	45	26	48	27
Total.....	2,294	1,331	2,260	1,541	2,252	1,500	2,166	1,318	2,290	1,340	2,311	1,266	2,222	1,307	2,378	1,353	2,182	1,371	2,350	1,365

22 Precincts

Allen.....	517	441	94	469	516	523	522	473	581	412	560	423	512	460	487	503	471	489	505	492
Belmont.....	183	204	42	170	182	240	191	160	186	191	191	196	189	212	189	220	207	220	182	229
Greenfield.....	171	162	39	150	199	188	176	165	154	165	167	167	157	171	151	191	159	178	166	189
Greenfield 1-6.....	330	475	108	301	604	362	542	347	399	482	533	504	329	533	331	555	547	320	550	580
Jackson.....	88	175	26	83	200	82	197	85	88	183	87	176	82	181	81	190	82	192	93	177
Jefferson.....	198	223	28	184	268	182	263	181	203	225	195	228	188	225	100	242	183	247	186	247
Liberty.....	106	100	18	111	111	110	112	117	96	120	90	94	106	100	102	115	105	107	110	110
Lincoln.....	316	182	41	313	220	316	343	178	363	155	353	166	340	176	315	203	331	192	331	191
Lynn.....	195	220	47	185	271	200	253	203	238	211	228	208	192	246	190	252	195	196	196	246
Norwalk.....	351	313	51	292	415	374	356	336	383	313	370	324	331	355	340	354	321	380	338	389
Other.....	93	61	4	92	66	88	91	62	106	49	100	64	96	55	93	63	89	62	85	70
Palmyra.....	97	60	30	100	79	106	77	108	64	50	116	55	111	66	110	66	114	66	105	160
Richland.....	171	141	100	100	104	170	188	188	155	209	125	146	176	162	185	188	180	163	160	179
Squad.....	100	59	25	87	79	104	79	103	71	111	63	111	64	104	67	110	68	103	73	104
Union.....	91	69	16	81	86	85	92	70	101	57	111	62	93	66	93	71	92	70	90	75
Washington.....	188	154	48	200	186	210	180	212	163	154	223	162	198	167	195	186	196	175	197	184
Washington—1st Ward.....	471	371	59	410	479	440	447	461	470	376	356	441	378	453	398	449	416	441	415	445
2nd Ward.....	867	448	46	673	680	802	558	861	471	918	406	895	420	856	450	820	500	816	516	835
3rd Ward.....	496	303	53	425	426	472	376	499	320	525	298	511	301	473	481	342	466	347	475	488
4th Ward.....	364	213	31	286	359	233	363	233	381	212	360	217	345	222	330	259	341	246	339	252
White Bread.....	132	188	32	141	208	145	204	145	193	161	177	190	143	188	188	202	148	187	132	209
White Oak.....	84	67	17	102	71	92	84	97	71	105	65	67	93	72	89	82	90	78	99	74
Total.....	5,619	4,613	910	5,085	5,910	5,523	5,509	5,741	4,956	6,213	4,455	5,979	4,026	5,567	4,925	5,478	5,448	5,160	5,478	5,239

WARREN COUNTY

Fourth District

21 Precincts

WASHINGTON COUNTY

First District

PRECINCTS	President Vice-Pres.		U. S. Senator		Governor		Lieutenant Governor		Secretary of State		Auditor of State		Treasurer of State		Secretary of Agriculture		Attorney General		Representative in Congress	
	Humphrey and Agnew Republican	Muskie Democrat	Stanley Republican	Hughes Democrat	Ray Republican	Frankenburg Democrat	Jepson Republican	Frommel Democrat	Synhorst Republican	Dodds Democrat	Smith Republican	Kelly Democrat	Baringer Republican	Cruse Democrat	Liddy Republican	Owen Democrat	Turner Republican	Johnston Democrat	Bohwinkel Republican	Schmidhauser Democrat
Brighton Twp.....	198	110	38	151	181	157	191	126	203	115	198	121	196	125	199	126	129	208	126	
Cedar Twp.....	105	60	4	101	100	69	108	54	120	45	110	55	108	57	102	63	61	109	60	
Clay Twp.....	83	47	9	90	86	60	95	70	97	47	100	43	96	46	95	50	52	86	59	
Crawford Twp.....	269	82	4	237	112	106	260	72	265	75	264	66	259	68	266	77	256	261	86	
Dutch Creek Twp.....	101	65	10	68	77	93	99	68	104	64	106	58	102	64	95	73	91	74	99	
Kalona Prec.....	343	120	15	289	180	133	324	122	348	126	324	122	310	131	320	133	131	314	146	
Richmond Prec.....	58	98	12	66	64	93	65	85	65	82	63	83	62	85	62	89	90	66	93	
Franklin Center Prec.....	104	44	6	100	88	57	99	40	102	38	100	37	102	38	95	44	43	101	43	

First District

WASHINGTON COUNTY—Continued

21 Precincts

PRECINCTS	President Vice-Pres.		U. S. Senator		Governor		Lieutenant Governor		Secretary of State		Auditor of State		Treasurer of State		Secretary of Agriculture		Attorney General		Representative in Congress	
	Humphrey and Muskie	Wallace and Griffin	Stanley Republican	Hughes Democrat	Ray Republican	Franzenburg Democrat	Jepsen Republican	Frommel Democrat	Synhorst Republican	Dodds Democrat	Smith Republican	Kelly Republican	Barager Republican	Cruse Democrat	Liddy Republican	Owen Democrat	Turner Republican	Johnston Democrat	Sehwendener Republican	Sehwendener Democrat
West Chester Prec.	91	37	76	57	18	53	101	32	97	33	88	35	56	37	88	43	89	44	100	31
Highland Twp.	59	67	63	85	57	83	66	63	66	59	64	64	64	65	66	69	57	69	60	81
Iowa Twp.	135	350	140	359	143	365	133	337	147	329	136	342	134	337	136	356	131	343	108	401
Jackson Twp.	116	93	117	102	113	105	118	98	124	92	120	92	113	99	107	110	110	104	120	97
Lime Creek Twp.	507	225	24	457	284	477	265	488	224	490	232	479	232	472	234	470	245	248	496	238
Marion Twp.	94	59	160	63	102	67	103	62	111	55	108	51	100	60	105	65	99	66	102	61
Oregon Twp.	254	117	300	235	161	234	160	261	117	260	117	249	125	244	138	248	127	172	243	144
Seventh-Six Twp.	87	63	78	75	80	73	84	62	101	47	89	55	82	62	70	67	80	64	78	74
Washington Twp.	253	83	225	120	240	121	237	102	251	88	250	92	247	91	237	100	236	108	249	96
Washington City—1st Ward.	190	161	23	175	192	181	184	187	159	192	151	190	153	194	156	198	140	187	154	212
Washington City—2nd Ward.	551	262	39	492	351	537	305	541	258	561	248	520	267	518	284	519	284	519	284	562
Washington City—3rd Ward.	917	354	36	473	369	415	900	350	923	325	907	335	891	350	891	362	886	368	915	359
4th Ward.	374	180	19	347	118	188	368	172	381	161	370	159	351	172	367	170	361	175	370	179
Total.	4,899	2,679	319	4,503	3,231	4,649	3,142	4,828	2,655	4,884	2,860	4,756	2,609	4,740	2,816	4,665	2,817	4,818	2,860	

Fourth District

WAYNE COUNTY

20 Precincts

PRECINCTS	President Vice-Pres.		U. S. Senator		Governor		Lieutenant Governor		Secretary of State		Auditor of State		Treasurer of State		Secretary of Agriculture		Attorney General		Representative in Congress	
	Humphrey and Muskie	Wallace and Griffin	Stanley Republican	Hughes Democrat	Ray Republican	Franzenburg Democrat	Jepsen Republican	Frommel Democrat	Synhorst Republican	Dodds Democrat	Smith Republican	Kelly Republican	Barager Republican	Cruse Democrat	Liddy Republican	Owen Democrat	Turner Republican	Johnston Democrat	Kyl Republican	Bandstra Democrat
Beaton Twp.	86	77	5	80	82	80	80	71	88	68	84	67	79	70	82	76	84	69	79	81
Clay Twp.	76	51	9	80	79	54	80	50	79	50	82	47	76	52	68	61	76	52	78	50
Clinton Twp.	43	16	9	41	45	16	44	14	40	11	46	14	44	14	39	20	39	22	46	16

Clio Prec.	49	2	7	51	209	51	50	25	56	22	54	21	50	25	50	26	52	25	56
Crofton Prec.	607	33	38	554	426	699	507	350	563	338	601	330	589	339	561	385	567	369	626
Crofton Twp.	72	48	9	70	50	81	80	41	83	39	83	37	78	42	72	51	77	44	88
Harvard Prec.	55	30	14	58	42	39	58	37	61	37	69	38	58	38	51	48	60	37	66
Harvard Twp.	40	18	6	48	16	42	24	19	38	19	38	19	36	18	27	38	20	31	26
Jaffarville Prec.	58	5	8	68	50	54	62	54	61	51	62	48	58	51	53	62	61	51	68
Jaffarville Twp.	140	92	18	129	112	135	100	136	97	138	97	138	96	138	101	134	99	145	94
Monroe Twp.	47	20	9	49	27	40	22	53	19	52	21	49	22	36	38	45	27	55	19
Monroe Twp.	270	210	10	251	237	272	219	268	205	274	198	255	210	242	233	267	205	260	209
Richard Twp.	64	23	1	53	25	54	25	82	24	50	25	50	26	48	28	40	27	55	24
Seaward Prec.	255	222	22	234	261	248	246	224	259	215	249	221	239	227	235	255	239	227	224
South Fork	120	70	15	121	82	124	77	114	75	119	71	116	71	116	67	106	93	113	74
Union Twp.	84	76	17	92	85	90	87	80	91	78	80	75	83	82	86	87	85	85	83
Union Twp.	73	47	11	71	57	70	51	72	53	75	50	77	51	73	52	58	69	69	60
Walnut Twp.	261	162	38	275	183	277	169	285	150	284	153	275	156	186	186	274	160	282	157
Washington Twp.	82	94	19	87	104	87	104	94	85	93	86	97	89	87	97	88	88	86	102
Wright Twp.	81	44	10	85	50	79	52	83	45	85	44	81	45	79	46	60	82	46	83
Total	2,583	1,723	283	2,506	1,996	2,675	1,868	2,571	1,721	2,637	1,698	1,667	2,513	1,726	2,361	2,506	1,779	2,673	1,749

Fifth District

WEBSTER COUNTY

36 Precincts

PRECINCTS	President Vice-Pres.		U. S. Senator		Governor		Lieutenant Governor		Secretary of State		Auditor of State		Treasurer of State		Secretary of Agriculture		Attorney General		Representative in Congress	
	Humphrey and Muskie Democrat	Wallace and Griffin Independent	Stanley Republican	Hughes Democrat	Ray Republican	Franzenburg Democrat	Jepsen Republican	Frommelt Democrat	Synhorst Republican	Doda Democrat	Smith Republican	Kelly Democrat	Barger Republican	Cruise Democrat	Liddy Republican	Owen Democrat	Turner Republican	Johnston Democrat	Mahon Republican	Smith Democrat
Bedger	171	24	213	214	210	213	179	176	233	164	224	109	207	172	216	179	215	180	171	237
Burnside	95	15	120	104	129	128	96	128	131	73	124	79	125	65	121	91	115	91	83	132
Clay	128	67	120	89	122	85	130	69	135	68	133	64	126	68	128	83	128	67	85	113
Collins	95	97	111	105	93	102	86	90	92	90	80	78	90	95	98	95	80	95	87	127
Cooper	100	108	103	103	101	101	98	104	103	92	102	102	95	96	98	98	96	104	73	146
Doyton	389	232	351	283	371	263	361	224	404	195	388	200	359	211	379	225	350	229	278	320
Dear Creek	111	96	118	86	119	90	108	71	114	66	115	60	100	76	115	76	112	68	69	128
Douglas	120	163	123	184	125	181	121	166	123	100	125	103	110	172	119	169	110	178	90	210
Douglas	98	105	102	118	114	105	97	108	108	96	104	103	92	103	100	105	95	105	90	124
Elkhorn	159	198	26	164	212	163	148	199	164	145	187	167	145	193	155	194	153	196	114	249
Fort Dodge No. 1	575	428	61	560	478	581	452	579	423	584	413	549	427	563	429	563	449	560	470	600
Fort Dodge No. 2	546	58	59	581	641	561	581	493	526	596	462	565	437	565	448	562	437	565	401	603
Fort Dodge No. 3	431	654	57	414	704	440	668	405	639	433	610	410	432	608	439	626	394	642	324	763
Fort Dodge No. 4	620	82	444	783	461	758	459	695	695	446	708	410	720	439	712	411	730	336	851	
Fort Dodge No. 5	614	69	950	818	1,068	694	1,050	634	1,110	572	1,081	687	1,036	602	1,043	636	1,003	671	837	881
Fort Dodge No. 6	444	49	518	544	581	478	575	439	617	400	593	418	568	425	586	422	566	442	467	568

36 Precincts

WEBSTER COUNTY—Continued

Fifth District

PRECINCTS	President Vice-Pres.		U. S. Senator		Governor		Lieutenant Governor		Secretary of State		Auditor of State		Treasurer of State		Secretary of Agriculture		Attorney General		Representative in Congress	
	Humphrey and Muskie	Wallace and Giffin	Stanley	Hughes	Ray	Franzenburg	Jepson	Frommelt	Synhorst	Dodds	Smith	Kelly	Baringer	Cruse	Liddy	Oven	Turner	Johnston	Mahon	Smith
Fort Dodge No. 7	880	50	797	806	870	719	850	666	806	628	865	646	844	648	847	671	841	674	720	832
Fort Dodge No. 8	539	82	519	731	657	680	537	622	578	580	569	557	584	602	561	564	539	611	419	779
Fort Dodge No. 9	447	85	433	840	452	816	435	744	468	717	461	712	407	741	445	732	413	760	312	912
Fulton	146	109	148	127	126	132	131	114	141	104	138	101	127	106	138	107	127	112	92	162
Gowrie	455	37	425	272	438	258	440	215	473	185	456	191	431	208	443	217	421	228	331	333
Hardin	31	39	32	45	31	47	35	35	48	28	43	25	34	30	32	38	36	31	21	48
Jackson	32	187	22	48	193	36	200	34	177	48	162	44	170	34	30	44	173	31	20	208
Johnson	276	145	73	161	73	162	77	142	76	141	77	140	70	140	79	140	70	146	45	182
Leost Grove	119	127	12	193	169	195	167	198	135	232	106	221	197	125	211	127	188	142	131	212
Neark	106	208	39	120	108	222	102	195	101	200	113	192	81	196	92	204	92	201	66	188
Otho	101	147	28	96	169	111	155	100	145	105	137	109	96	143	97	145	94	145	76	174
Pleasant Valley	184	78	18	171	104	176	93	166	79	180	69	73	163	75	173	83	160	86	121	138
East Roland	64	27	3	59	31	58	34	56	25	70	19	61	20	50	23	61	54	28	46	38
Summer	84	158	10	79	175	169	68	155	75	147	76	147	67	153	76	140	69	156	56	182
Washington	82	62	14	71	86	76	82	76	68	77	67	79	49	72	70	77	74	71	44	100
East Webster	83	21	10	41	32	44	30	42	45	22	47	19	42	22	44	28	38	27	33	41
West Webster	22	53	2	26	31	28	24	23	43	22	32	24	23	24	24	21	48	24	22	48
Yell	37	28	7	36	39	37	35	29	41	23	39	27	36	28	33	35	34	29	26	42
Total	9,349	8,572	1,025	8,739	10,000	9,243	9,386	8,960	9,615	7,921	9,409	8,015	8,787	8,264	9,101	8,454	8,729	8,640	6,901	11,157

16 Precincts

WINNEBAGO COUNTY

Third District

PRECINCTS	President Vice-Pres.		U. S. Senator		Governor		Lieutenant Governor		Secretary of State		Auditor of State		Treasurer of State		Secretary of Agriculture		Attorney General		Representative in Congress	
	Nixon and Agnew	Humphrey and Demokrat	Stanley Republican	Hughes Democrat	Ray Republican	Franzenburg Democrat	Jepsen Republican	Frommelt Democrat	Synhorst Republican	Dodds Democrat	Smith Republican	Kelly Democrat	Bartger Republican	Cruse Democrat	Liddy Republican	Owen Democrat	Turner Republican	Johnston Democrat	Gross Republican	Van Eschen Democrat
Buffalo.....	510	201	480	245	496	225	486	202	494	197	483	201	462	209	482	211	460	224	548	169
Center.....	724	483	654	640	710	476	721	415	741	386	738	384	709	401	708	423	703	424	813	349
Eden.....	64	66	61	71	57	73	60	62	67	57	66	61	57	64	57	70	61	62	71	56
Forest City—1st Ward.....	153	92	141	113	157	96	163	83	163	83	169	176	163	81	160	87	158	89	176	72
2nd Ward.....	385	219	338	285	366	224	370	207	385	188	398	184	370	198	372	201	357	217	423	181
3rd Ward.....	337	167	309	194	324	178	337	160	335	154	345	143	331	162	323	167	320	156	372	127
4th Ward.....	198	88	172	117	190	95	197	82	197	79	209	70	195	82	200	82	194	84	205	79
Grant.....	85	66	20	87	97	75	96	70	99	65	94	64	94	68	97	68	96	67	116	52
King.....	268	180	251	221	261	203	263	175	270	165	264	167	253	170	254	187	259	178	301	152
Leland.....	94	77	6	92	78	90	92	68	96	65	105	57	88	66	100	63	98	62	112	58
Lincoln.....	226	81	17	219	94	216	99	85	216	82	216	74	215	76	212	82	220	72	232	80
Linden.....	85	78	9	82	72	97	74	90	84	81	83	81	76	84	76	88	80	82	90	78
Mt. Valley.....	149	115	141	129	150	116	159	98	163	92	172	86	158	91	157	100	149	100	177	87
Newton.....	105	98	7	96	110	91	115	96	94	108	83	108	90	88	94	101	97	96	126	69
Norway.....	68	54	8	62	65	61	61	58	65	53	64	54	58	57	61	58	58	58	75	43
Searville—Logan.....	92	128	87	130	80	135	82	119	95	106	93	105	83	112	91	112	86	113	106	106
Total.....	3,543	2,103	3,281	2,562	3,439	2,347	3,406	2,058	3,578	1,936	3,608	1,892	3,410	1,999	3,444	2,100	3,406	2,083	3,943	1,758

27 Precincts

WINNESHIEK COUNTY

Second District

Precincts	President Vice-Pres.		U. S. Senator		Governor		Lieutenant Governor		Secretary of State		Auditor of State		Treasurer of State		Secretary of Agriculture		Attorney General		Representative in Congress	
	Humphrey and Nixon and Agnew	Muskie and Wallace and Griffm Independent	Stanley Republican	Hughes Democrat	Hay Republican	Franzenburg Democrat	Jepsen Republican	Frommel Democrat	Synhorst Republican	Dodds Democrat	Smith Republican	Kelly Democrat	Baird Republican	Cruse Democrat	Liddy Republican	Owen Democrat	Turner Republican	Johnston Democrat	Riley Republican	Culver Democrat
Bloomfield.....	227	65	8	190	207	83	204	84	222	62	216	229	56	221	72	208	208	76	107	81
Burton.....	178	87	18	171	179	96	168	106	176	84	173	104	69	86	72	54	67	76	107	81
Burr Oak.....	119	81	21	117	114	97	112	89	117	80	118	80	117	84	110	97	117	89	114	97
Calmar—1st.....	307	308	23	202	359	270	321	318	309	282	295	290	302	279	280	315	278	317	275	248
Calmar—2nd.....	86	186	17	81	196	76	181	68	182	169	161	178	167	168	164	172	170	169	167	200
Canoe.....	112	170	6	90	98	108	178	98	112	108	107	170	169	166	107	174	171	175	168	190
Decorah—1st Ward.....	444	175	7	355	330	428	181	412	173	431	160	420	163	424	159	419	324	170	362	280
Decorah—2nd Ward.....	329	166	11	278	220	328	172	326	167	386	182	329	184	330	181	324	324	183	262	240
Decorah—3rd Ward.....	224	108	13	218	233	236	96	227	97	231	94	227	96	225	226	226	226	220	104	214
Decorah—4th Ward.....	461	238	17	402	319	404	240	448	243	469	210	466	232	461	223	458	274	242	415	301
Decorah—5th Ward.....	571	196	16	521	253	012	189	501	164	690	164	597	184	584	151	582	274	575	535	240
Decorah—6th Ward.....	411	192	28	364	223	416	167	398	169	420	163	418	144	408	168	414	158	369	223	230
Decorah, Twp.....	189	99	13	170	86	109	82	173	70	188	60	152	63	186	62	184	129	158	180	163
Frankville.....	122	98	5	76	60	53	62	69	65	71	53	57	77	54	68	66	67	68	64	68
Premont.....	186	96	11	136	87	154	64	140	82	166	84	152	88	132	51	149	69	137	98	84
Glenwood.....	171	88	9	186	102	159	82	153	86	162	132	132	81	163	79	159	94	154	96	96
Hesper.....	129	159	4	129	64	127	68	130	46	142	143	133	39	132	141	131	147	131	143	100
Highland.....	106	153	6	87	107	66	109	64	139	69	174	137	74	137	90	100	108	148	169	60
Jackson.....	221	103	13	199	131	207	117	208	70	214	208	171	174	203	170	203	171	148	185	142
Lincoln.....	160	67	8	151	183	146	67	149	68	168	140	168	68	168	63	160	171	158	184	96
Military.....	300	253	31	358	328	384	322	309	328	287	340	268	370	242	368	275	262	283	327	348
Madison.....	107	70	6	101	81	196	67	168	75	107	68	109	66	98	103	81	104	73	103	84
Oreans.....	117	73	2	100	92	106	81	109	111	89	100	72	108	61	103	81	107	73	103	84
Springfield.....	189	84	6	168	111	196	116	148	104	172	162	171	160	160	161	161	161	161	161	123
Summer.....	89	118	23	79	139	142	64	128	80	128	73	110	79	113	79	130	75	120	66	152
Washington—1st.....	79	93	13	64	123	64	81	120	60	82	64	94	79	88	69	98	72	67	68	122
Washington—2nd.....	109	216	6	85	244	94	226	84	232	112	109	97	110	198	69	210	98	92	210	230
Total.....	5,600	3,304	344	4,936	5,371	3,668	5,156	3,875	5,588	3,142	5,366	3,248	5,507	3,106	5,306	3,488	5,295	3,365	4,879	4,281

PRECINCTS

Precincts	President Vice-Pres.		U. S. Senator		Governor		Lieutenant Governor		Secretary of State		Auditor of State		Treasurer of State		Secretary of Agriculture		Attorney General		Representative in Congress	
	Humphrey and Newkirk Republican	Wallace and Griffin Independent	Stanley Republican	Hughes Democrat	Ray Republican	Franzenburg Democrat	Jepsen Republican	Frommelt Democrat	Symhorst Republican	Dodds Democrat	Smith Republican	Kelly Democrat	Bartger Republican	Cruise Democrat	Liddy Republican	Owen Democrat	Turner Republican	Johnston Democrat	Mayne Republican	O'Sullivan Democrat
Arlington.....	475	30	419	265	448	221	460	168	470	164	456	174	453	167	448	186	447	179	507	163
Banner.....	269	31	175	158	199	128	219	94	217	98	213	86	218	96	217	101	201	107	242	90
Concord.....	142	18	117	119	138	89	143	73	136	73	139	80	139	78	144	77	137	79	143	87
Floyd.....	142	11	141	129	142	126	166	103	184	106	143	111	149	111	149	111	130	107	164	106
Grant.....	66	42	86	78	46	51	40	48	48	45	43	47	49	43	41	54	39	52	67	46
Green.....	90	49	70	81	97	41	71	82	76	81	77	49	84	59	71	52	77	50	97	54
Kedron No. 1.....	263	12	183	186	196	156	194	133	180	130	194	132	183	130	187	140	184	141	216	130
Lakeport.....	36	45	38	28	35	27	37	41	40	41	35	42	39	21	37	24	36	44	41	34
Liberty.....	142	28	133	258	135	229	170	202	185	207	183	218	191	182	157	246	171	214	187	211
Wilson.....	146	186	222	229	127	212	126	196	186	169	123	183	171	182	150	187	127	178	186	171
Little Sioux.....	107	30	132	182	122	182	182	74	142	77	130	83	130	81	151	82	103	68	104	68
Miller.....	194	6	70	84	91	82	88	98	87	86	96	91	91	89	81	74	93	68	104	68
Morgan.....	84	49	72	68	76	91	83	49	85	46	83	43	82	44	83	59	79	51	103	49
Mowbray.....	80	69	110	93	76	113	110	53	124	74	103	84	104	82	82	61	89	61	103	49
No. 1.....	119	27	103	112	118	113	110	79	108	72	99	74	100	70	102	80	96	60	107	85
No. 2.....	103	51	88	91	102	71	100	102	103	108	89	97	94	100	43	102	80	97	106	45
Rock No. 1.....	262	64	214	159	160	202	229	162	227	38	220	141	253	174	233	168	224	101	218	90
Rock No. 2.....	36	36	210	216	232	191	248	130	234	134	234	144	258	137	243	139	259	118	278	130
Shen.....	119	79	194	165	203	161	219	215	222	201	211	199	210	75	208	111	207	128	269	107
Union.....	123	17	116	171	115	134	131	71	125	71	128	83	120	75	120	71	121	102	158	73
West Fork.....	152	62	132	186	141	134	149	50	187	44	142	46	141	57	153	107	132	108	170	62
Wilcox.....	180	54	174	186	171	187	181	50	187	187	142	46	141	57	153	107	132	108	170	62
Willow Creek.....	54	17	64	64	408	280	183	48	489	242	481	151	481	82	481	242	482	107	189	48
Woodbury.....	261	41	354	348	408	280	411	618	295	246	408	691	219	418	241	241	492	967	430	269
Star City—1st Prec.....	318	65	218	235	235	222	318	618	225	215	408	691	219	418	241	241	492	967	430	269
2nd Prec.....	308	33	218	235	235	222	318	618	225	215	408	691	219	418	241	241	492	967	430	269
3rd Prec.....	318	33	218	235	235	222	318	618	225	215	408	691	219	418	241	241	492	967	430	269
4th Prec.....	490	26	318	314	327	358	359	384	342	321	318	325	330	320	321	321	321	321	328	320
5th Prec.....	490	26	318	314	327	358	359	384	342	321	318	325	330	320	321	321	321	321	328	320
6th Prec.....	490	26	318	314	327	358	359	384	342	321	318	325	330	320	321	321	321	321	328	320
7th Prec.....	490	26	318	314	327	358	359	384	342	321	318	325	330	320	321	321	321	321	328	320
8th Prec.....	490	26	318	314	327	358	359	384	342	321	318	325	330	320	321	321	321	321	328	320
9th Prec.....	490	26	318	314	327	358	359	384	342	321	318	325	330	320	321	321	321	321	328	320
10th Prec.....	490	26	318	314	327	358	359	384	342	321	318	325	330	320	321	321	321	321	328	320
11th Prec.....	490	26	318	314	327	358	359	384	342	321	318	325	330	320	321	321	321	321	328	320
12th Prec.....	490	26	318	314	327	358	359	384	342	321	318	325	330	320	321	321	321	321	328	320
13th Prec.....	490	26	318	314	327	358	359	384	342	321	318	325	330	320	321	321	321	321	328	320
14th Prec.....	490	26	318	314	327	358	359	384	342	321	318	325	330	320	321	321	321	321	328	320
15th Prec.....	490	26	318	314	327	358	359	384	342	321	318	325	330	320	321	321	321	321	328	320
16th Prec.....	490	26	318	314	327	358	359	384	342	321	318	325	330	320	321	321	321	321	328	320
17th Prec.....	490	26	318	314	327	358	359	384	342	321	318	325	330	320	321	321	321	321	328	320
18th Prec.....	490	26	318	314	327	358	359	384	342	321	318	325	330	320	321	321	321	321	328	320
19th Prec.....	490	26	318	314	327	358	359	384	342	321	318	325	330	320	321	321	321	321	328	320
20th Prec.....	490	26	318	314	327	358	359	384	342	321	318	325	330	320	321	321	321	321	328	320
21st Prec.....	490	26	318	314	327	358	359	384	342	321	318	325	330	320	321	321	321	321	328	320
22nd Prec.....	490	26	318	314	327	358	359	384	342	321	318	325	330	320	321	321	321	321	328	320
23rd Prec.....	490	26	318	314	327	358	359	384	342	321	318	325	330	320	321	321	321	321	328	320
24th Prec.....	490	26	318	314	327	358	359	384	342	321	318	325	330	320	321	321	321	321	328	320
25th Prec.....	490	26	318	314	327	358	359	384	342	321	318	325	330	320	321	321	321	321	328	320
26th Prec.....	490	26	318	314	327	358	359	384	342	321	318	325	330	320	321	321	321	321	328	320
27th Prec.....	490	26	318	314	327	358	359	384	342	321	318	325	330	320	321	321	321	321	328	320
28th Prec.....	490	26	318	314	327	358	359	384	342	321	318	325	330	320	321	321	321	321	328	320
29th Prec.....	490	26	318	314	327	358	359	384	342	321	318	325	330	320	321	321	321	321	328	320
30th Prec.....	490	26	318	314	327	358	359	384	342	321	318	325	330	320	321	321	321	321	328	320
31st Prec.....	490	26	318	314	327	358	359	384	342	321	318	325	330	320	321	321	321	321	328	320
32nd Prec.....	490	26	318	314	327	358	359	384	342	321	318	325	330	320	321	321	321	321	328	320
33rd Prec.....	490	26	318	314	327	358	359	384	342	321	318	325	330	320	321	321	321	321	328	320
34th Prec.....	490	26	318	314	327	358	359	384	342	321	318	325	330	320	321	321	321	321	328	320
35th Prec.....	490	26	318	314	327	358	359	384	342	321	318	325	330	320	321	321	321	321	328	320
36th Prec.....	490	26	318	314	327	358	359	384	342	321	318	325	330	320	321	321	321	321	328	320
37th Prec.....	490	26	318	314	327	358	359	384	342	321	318	325	330	320	321	321	321	321	328	32

Sixth District

WOODBURY COUNTY—Continued

59 Precincts

Precincts	President Vice-Pres.		U. S. Senator		Governor		Lieutenant Governor		Secretary of State		Auditor of State		Treasurer of State		Secretary of Agriculture		Attorney General		Representative in Congress	
	Nixon and Agnew Republican	Humphrey and Democrat	Stanley Republican	Hughes Democrat	Ray Republican	Franzenburg Democrat	Jepson Republican	Fornell Democrat	Synhorst Republican	Dodds Democrat	Smith Republican	Kelly Democrat	Barnhart Republican	Cruise Democrat	Liddy Republican	Owen Democrat	Turner Republican	Johnston Democrat	Mayne Republican	O'Sullivan Democrat
14th Prec.	344	320	16	307	321	348	326	326	337	315	315	329	320	319	323	323	319	323	317	310
15th Prec.	263	434	36	489	257	450	270	405	268	406	251	422	258	412	256	416	235	421	268	321
16th Prec.	478	650	66	764	491	665	498	624	514	613	489	645	487	621	469	641	490	623	528	629
17th Prec.	898	513	34	691	746	898	915	476	937	449	370	504	892	476	906	483	576	903	573	454
18th Prec.	468	502	62	301	636	556	463	514	484	511	557	469	513	465	523	469	511	703	516	516
19th Prec.	712	588	66	589	756	704	720	566	718	564	674	693	694	560	700	574	655	511	748	574
20th Prec.	168	304	28	141	355	308	176	299	170	303	158	315	162	308	188	319	164	313	178	306
21st Prec.	168	287	57	161	333	189	301	184	278	195	278	301	187	282	194	276	189	251	212	235
22nd Prec.	725	542	55	658	754	698	892	722	520	724	509	698	624	694	519	679	698	552	366	697
23rd Prec.	343	627	56	201	703	341	348	612	349	602	329	623	336	699	352	623	330	607	368	657
24th Prec.	002	502	40	457	626	571	536	602	476	604	463	565	493	566	475	571	492	563	494	554
25th Prec.	539	600	60	559	735	710	577	717	527	723	520	695	442	711	622	543	672	533	587	587
26th Prec.	715	413	57	509	618	660	464	676	412	680	407	641	423	657	412	657	431	639	481	481
27th Prec.	707	495	74	578	702	543	723	479	527	474	696	500	708	484	702	505	696	504	739	484
28th Prec.	877	672	91	678	892	730	661	912	682	854	705	872	682	875	685	862	862	699	614	690
29th Prec.	923	421	58	703	887	875	561	425	940	400	381	447	868	435	865	463	593	466	601	472
30th Prec.	562	254	25	433	337	261	563	237	580	216	546	251	543	242	551	242	534	268	603	515
31st Prec.	400	30	30	719	575	847	872	379	894	351	838	344	860	425	816	402	537	398	492	397
32nd Prec.	621	457	22	496	596	616	470	610	446	656	394	589	440	601	425	694	439	673	513	513
33rd Prec.	854	268	41	701	423	838	244	863	244	879	222	860	245	862	237	851	250	820	274	274
34th Prec.	191	272	46	168	337	192	201	288	198	293	102	296	194	289	197	291	194	221	222	219
Total	21,159	18,281	2,153	17,294	23,647	20,724	19,853	21,296	21,647	17,352	20,390	18,331	20,668	17,925	20,670	18,262	20,417	18,265	22,600	17,796

Third District

WORTH COUNTY

12 Precincts

PRECINCTS	President Vice-Pres.		U. S. Senator		Governor		Lieutenant Governor		Secretary of State		Auditor of State		Treasurer of State		Secretary of Agriculture		Attorney General		Representative in Congress
	Nixon and Agnew Republican	Humphrey and Muskie Democrat	Stanley Republican	Hughes Democrat	Ray Republican	Fransburg Democrat	Jensen Republican	Frommel Democrat	Synhorst Republican	Dodds Democrat	Smith Republican	Kelly Democrat	Baringer Republican	Cruse Democrat	Iddy Republican	Owen Democrat	Turner Republican	Johnson Democrat	
Barton.....	71	63	4	64	57	77	63	64	74	56	65	61	63	58	62	69	63	62	87
Bristol.....	143	162	11	127	160	158	141	143	143	143	146	142	132	151	134	168	135	152	176
Brookfield.....	91	97	4	95	92	96	91	82	102	71	95	79	86	85	85	91	94	79	166
Daaville.....	132	116	6	118	121	124	121	124	101	101	132	106	119	120	119	120	120	119	161
Deer Creek.....	339	336	9	32	36	77	25	25	20	20	77	25	78	21	24	25	74	26	95
Pertile.....	239	131	23	159	235	227	238	128	243	117	248	114	227	121	243	125	231	126	281
Grove.....	747	366	40	652	464	686	600	350	727	311	707	719	691	322	705	345	691	345	703
Eastland.....	176	85	4	72	88	80	93	72	81	76	70	72	67	83	70	86	89	84	90
Leashtad.....	146	156	18	143	173	138	176	140	151	146	140	141	152	134	160	147	153	134	161
Lincoln.....	428	360	71	405	427	417	414	379	446	344	441	348	402	379	418	380	415	380	500
Lincoln.....	71	84	7	71	86	67	68	83	73	78	74	77	64	85	67	85	67	83	87
Silver Lake.....	102	169	17	143	156	146	159	160	161	144	153	145	136	155	146	162	140	157	185
Total.....	2,383	1,815	214	2,199	2,256	2,021	2,254	1,770	2,413	1,610	2,351	1,647	2,199	1,742	2,281	1,804	2,233	1,760	2,721

Third District

WRIGHT COUNTY

28 Precincts

Belmont—Ward 1.....	126	117	13	123	131	140	111	136	99	140	100	105	127	106	130	107	128	107	152
Ward 2.....	154	184	6	135	111	149	90	147	75	156	71	151	172	148	143	82	146	78	171
Ward 3.....	266	169	16	240	263	257	176	258	154	187	151	162	249	169	263	165	243	166	203
Belmont Twp.....	80	66	8	65	84	71	80	69	74	80	69	82	67	79	69	76	74	78	72
East Blaine Twp.....	233	190	13	215	173	220	168	217	134	247	111	234	109	225	114	239	123	221	121
West Blaine Twp.....	49	21	3	71	60	59	52	21	67	20	83	23	54	25	50	25	47	28	57
Boone Twp.....	81	58	0	71	65	85	57	82	64	62	54	54	77	55	80	67	70	58	90
Carroll—Ward 1.....	368	206	13	341	247	348	235	368	197	356	172	371	179	363	178	364	188	351	195
Ward 2.....	100	99	10	83	119	102	107	98	98	104	94	104	88	98	92	97	99	94	110
Ward 3.....	122	137	10	104	162	141	121	118	116	139	104	120	118	119	115	127	110	121	115
Ward 4.....	197	161	14	174	189	180	173	175	144	203	122	189	130	183	129	183	143	138	216
Dayton Twp.....	12	68	4	70	69	91	69	85	67	94	49	89	52	87	64	88	60	87	66
Eagle Grove—Ward 1.....	79	107	7	106	89	91	89	91	96	78	86	76	97	98	80	82	85	89	88
Ward 2.....	164	139	7	150	223	179	198	172	133	181	177	169	184	177	184	177	184	177	190
Ward 3.....	407	246	13	379	280	306	241	306	241	418	222	403	230	406	234	401	240	403	235
Ward 4.....	369	244	17	345	280	368	242	366	229	418	197	404	209	365	204	402	305	211	425
Eagle Grove Twp.....	91	60	6	90	67	90	71	93	56	100	100	96	90	90	92	91	91	91	108

Third District

WRIGHT COUNTY

28 Precincts

PRECINCTS	President Vice-Pres.		U. S. Senator		Governor		Lieutenant Governor		Secretary of State		Auditor of State		Treasurer of State		Secretary of Agriculture		Attorney General		Representative in Congress	
	Humphrey and Agnew Republican	Wallace and Griffin Independent	Stanley Republican	Hughes Democrat	Ray Republican	Franzenburg Democrat	Jepsen Republican	Frommelt Democrat	Synhorst Republican	Dodds Democrat	Smith Republican	Kelly Democrat	Baringer Republican	Cruse Democrat	Liddy Republican	Owen Democrat	Turner Republican	Johnston Democrat	Gross Republican	Van Eschen Democrat
Grant Twp.	89	72	6	82	80	79	84	59	91	57	90	81	81	88	71	80	68	98	59	
Iowa Twp.	163	91	14	135	156	99	147	85	154	74	153	144	76	155	81	143	84	170	66	
Lake Twp.	91	57	5	78	86	62	85	53	91	48	89	82	51	86	53	83	51	98	44	
Liberty Twp.	314	118	14	280	292	138	288	111	304	103	298	286	103	288	121	281	117	310	97	
Lincoln Twp.	94	59	6	90	86	75	88	58	102	45	93	91	61	91	58	80	54	114	40	
Norway Twp.	101	58	7	95	70	95	70	101	58	105	63	64	95	57	98	62	63	64	115	
Pleasant Twp.	109	46	5	93	66	92	67	97	111	39	100	30	94	44	101	46	94	48	33	
Troy Twp.	83	61	2	82	85	80	87	56	95	47	87	52	86	52	88	54	91	50	47	
Vernon Twp.	71	44	12	76	50	76	51	70	45	78	36	73	36	76	41	75	39	89	35	
Wall Lake Twp.	54	64	2	50	70	48	71	46	68	60	60	52	60	56	62	52	62	66	54	
Woolstock Twp.	84	98	9	68	76	110	73	103	86	90	90	81	79	95	99	81	93	95	84	
Total	4,299	2,969	248	3,878	4,144	3,179	4,092	2,782	4,422	2,500	4,247	2,878	4,101	2,634	4,198	2,763	4,081	2,740	4,693	2,414

Popular Vote in Iowa for President

YEAR	PRESIDENT		YEAR	PRESIDENT	
1848	Zachary Taylor ...D	12,052		Theo. Roosevelt ...P	161,819
	Lewis CassW	10,626		W. H. TaftR	119,805
1852	Franklin Pierce ...D	17,823	1916	Chas. E. Hughes ...R	280,439
	Winfield Scott ...W	15,895		Woodrow Wilson .D	221,699
1856	John C. Fremont ...R	45,073	1920	Warren Harding ...R	634,674
	James Buchanan .D	37,568		James M. CoxD	227,921
1860	Abraham Lincoln ...R	70,118	1924	Calvin Coolidge ...R	537,458
	Stephen Douglas .D	55,639		John W. DavisD	160,352
1864	Abraham Lincoln .R	88,500	1928	Herbert Hoover ...R	623,570
	Geo. B. McClellan.D	49,525		Al SmithD	379,311
1868	Ulysses S. Grant ...R	120,399	1932	F. D. Roosevelt ...D	598,019
	Horatio Seymour .D	74,040		Herbert Hoover ...R	414,483
1872	Ulysses S. Grant ...R	131,566	1936	F. D. Roosevelt ...D	621,756
	Horace Greeley ...D	71,179		Alfred Landon ...R	487,977
1876	Rutherford Hayes..R	171,326	1940	Wendell Willkie ...R	632,370
	Sam J. TildenD	112,121		F. D. Roosevelt ...D	578,800
1880	James A. Garfield..R	183,904	1944	F. D. Roosevelt ...D	499,876
	Winfield Hancock.D	105,845		Thomas DeweyR	547,267
1884	James G. Blaine ...R	197,088	1948	Harry TrumanD	522,380
	Grover Cleveland .D	177,316		Thomas DeweyR	494,018
1888	Benj. Harrison ...R	211,603	1952	D. Eisenhower ...R	808,906
	Grover Cleveland .D	197,877		A. StevensonD	451,513
1892	Benj. Harrison ...R	219,795	1956	D. Eisenhower ...R	729,187
	Grover Cleveland .D	196,365		A. StevensonD	501,858
1896	William McKinley..R	289,293	1960	Richard Nixon ...R	722,321
	Wm. J. BryanD	223,741		John F. Kennedy .D	550,565
1900	William McKinley..R	307,808	1964	Barry M. Goldwater.R	449,148
	Wm. J. BryanD	209,265		Lyndon B. Johnson.D	733,030
1904	Theo. Roosevelt ...R	307,907	1968	Richard M. Nixon .R	619,106
	Alton B. Parker ...D	149,141		H. H. Humphrey .D	476,699
1908	Wm. H. TaftR	275,210			
	Wm. J. BryanD	200,771			
1912	Woodrow Wilson .D	185,325			

*Political Party—D, Democrat; W, Whig; R, Republican; P, Progressive.

Popular Vote in Iowa for United States Senator

United States Senators in Iowa were elected in joint session of the House and Senate of the Iowa General Assembly, from 1846 to 1909. Term six years. Starting in 1914, their election has been by popular vote.

1914	Albert B. Cummins R	205,361		Berry HaldenR	478,521
	M. ConnollyD	167,491	1938	Guy GilletteD	413,751
1918	W. S. KenyonR	230,264		L. J. Dickinson ...R	410,983
	Chas. R. KeyesD	121,830	1942	Geo. WilsonR	410,383
1920	A. B. CumminsR	528,499		Clyde HerringD	295,194
	Claude PorterD	322,015	1944	B. Hickenlooper .R	523,963
1922	Smith Brookhart ...R	389,751		Guy GilletteD	494,229
	Clyde HerringD	227,833	1948	Guy GilletteD	578,226
1924	Smith Brookhart ...R	447,504		Geo. WilsonR	415,778
	Dan SteckD	446,840	1950	B. Hickenlooper .R	470,613
1926	Smith Brookhart ...R	328,409		A. J. Loveland ...D	383,766
	Claude PorterD	247,869	1954	Thomas A. Martin .R	442,409
1927	D. Stewart (short term)R	336,454		Guy GilletteD	402,712
1930	L. T. Dickinson ...R	307,617	1956	B. Hickenlooper .R	635,499
	Dan SteckD	235,245		R. M. EvansD	543,156
1932	Louis MurphyD	538,422	1960	Jack MillerR	642,463
	Henry FieldR	399,929		H. C. Loveless ...D	595,119
	Smith Brookhart .I	43,174	1962	B. Hickenlooper .R	431,364
1934	Clyde HerringD	539,555		E. B. SmithD	376,602
	L. J. Dickinson ...R	503,635	1966	Jack MillerR	522,339
1936	Guy Gillette (short term)D	536,075		E. B. SmithD	324,114
			1968	David M. Stanley .R	568,469
				Harold E. Hughes..D	574,884

Popular Vote in Iowa for Governor

YEAR	GOVERNOR		YEAR	GOVERNOR	
1846	Ansel Briggs*D	7,626	1911	Beryl F. Carroll ..R	205,678
	Thos. McKnight ..W	7,379		Claude Porter	187,353
1850	Stephen Hempstead D	13,486	1913	Geo. W. ClarkeR	184,148
	Jas. L. Thompson..W	11,452		Edward G. Dunn ..D	182,449
1854	James W. Grimes..W	23,325	1915	Geo. W. ClarkeR	207,881
	Curtis Bates	21,202		John Hamilton	182,036
1858	Ralph P. LoweR	38,498	1917	W. L. Harding	313,586
	Ben M. Samuels ..D	36,088		E. T. Meredith	186,832
1860	Sam J. Kirkwood..R	56,502	1919	W. L. Harding	192,662
	A. C. Dodge	53,332		Claude Porter	178,815
1862	Sam J. Kirkwood ..R	60,303	1921	N. E. Kendall	513,118
	Wm. H. Merritt	43,245		Clyde Herring	338,108
1864	Wm. H. Stone	86,107	1923	N. E. Kendall	419,648
	James M. Tuttle ..D	56,132		J. R. Files	175,252
1866	Wm. M. Stone	70,461	1925	John Hammill	604,624
	Thos. H. Benton..SU	54,090		J. C. Murtagh	226,850
1868	Samuel Merrill	90,206	1927	John Hammill	337,443
	Charles Mason	62,966		Alex R. Miller	150,415
1870	Samuel Merrill	97,243	1929	John Hammill	591,770
	George Gillaspay..D	57,287		L. W. Hansel	377,443
1872	Cyrus C. Carpenter R	109,228	1931	Dan Turner	364,024
	Joseph C. Knapp ..D	68,199		Fred Hagerman	184,924
1874	Cyrus C. Carpenter R	105,132	1933	Clyde Herring	508,573
	J. G. Vale	81,020		Dan Turner	456,145
1876	†Sam J. Kirkwood ..R	124,855	1935	Clyde Herring	468,921
	Shepard Leffler..A-M	93,270		Dan Turner	394,634
1878	John H. Gear	121,316	1937	Nels Kraschel	524,178
	John P. Irish	79,304		Geo. Wilson	521,747
1880	John H. Gear	157,408	1939	Geo. Wilson	446,959
	Henry Trimble	85,365		Nels Kraschel	387,783
1882	Buren Sherman ..R	133,328	1941	Geo. Wilson	620,480
	L. G. Kinne	73,344		John Valentine	553,941
1884	Buren Sherman ..R	164,095	1943	B. Hickenlooper ..R	438,556
	L. G. Kinne	140,032		Nels Kraschel	258,310
1886	Wm. Larrabee	175,695	1945	Robt. Blue	561,827
	Chas. Whiting	168,619		R. F. Mitchell	437,684
1888	Wm. Larrabee	169,595	1947	Robt. Blue	362,592
	T. J. Anderson	153,796		Frank Miles	266,190
1890	Horace Boles	180,106	1949	Wm. Beardsley	553,900
	J. G. Hutchison ..R	173,450		Carroll Switzer	434,432
1892	Horace Boles	207,594	1951	Wm. Beardsley	506,642
	Hiram C. Wheeler..R	199,381		Lester Gillette	347,176
1894	Frank D. Jackson..R	206,321	1953	¶Wm. Beardsley	638,388
	Horace Boles	174,656		H. C. Loveless	587,671
1896	Francis Drake	208,714	1955	Leo A. Hoegh	435,944
	W. I. Babb	149,428		Clyde E. Herring ..D	410,255
1898	Leslie M. Shaw ..R	224,729	1957	H. C. Loveless	616,852
	F. E. White	194,853		Leo A. Hoegh	587,383
1900	Leslie M. Shaw ..R	239,464	1959	H. C. Loveless	645,024
	F. E. White	183,301		Wm. G. Murray	394,071
1902	Albert Cummins ..R	226,902	1961	Norman Erbe	645,026
	T. J. Phillips	143,783		E. J. McManus	592,063
1904	Albert Cummins ..R	238,804	1963	Harold E. Hughes D	430,899
	J. B. Sullivan	159,725		Norman A. Erbe	388,955
1906	†Albert Cummins ..R	216,995	1965	Harold E. Hughes D	794,610
	Claude Porter	196,123		Evan Hultman	365,131
1909	§Beryl F. Carroll ..R	256,980	1967	Harold E. Hughes D	494,259
	Fred E. White	196,929		Wm. G. Murray	394,518
			1968	Paul Franzenburg D	521,216
				Robert D. Ray	614,328

*Political Party—W, Whig; D, Democrat; S. U, Soldier's Union; A-M, Anti-Monopoly; R, Republican.

†Samuel J. Kirkwood resigned Feb. 1, 1877, to become a candidate for the U. S. Senate, to which office he was elected. Lt. Gov. Joshua Newbold served his unexpired term.

‡Albert B. Cummins resigned Nov. 24, 1903, after election to the United States Senate and was succeeded by Lt. Gov. Warren Garst, who served the unexpired term.

§Sec. 16 of the Iowa Constitution amended the election laws, and the election on Nov. 4, 1904, changed the state election to conform with the national election date. Certain officials, therefore, were granted an additional year to their term. Thereafter governors assumed office in uneven years.

¶Gov. Beardsley was killed in a highway accident Nov. 21, 1954, and Lt. Gov. Leo Elthon served out the unexpired term.

Election of Judges of the District Court

Judges of the District Court, Subject to Vote and Retained in Office
by Votes Cast at General Election Nov. 5, 1968.

First District—

William S. Cahill, Burlington

Fourth District—

C. F. Stilwill, Sioux City

Fifth District—

Robert O. Frederick, Winterset

Seventh District—

James R. Havercamp, Davenport

Ninth District

James P. Denato, Des Moines

Fourteenth District—

Murray S. Underwood, Spencer

Fifteenth District—

Harold L. Martin, Hamburg

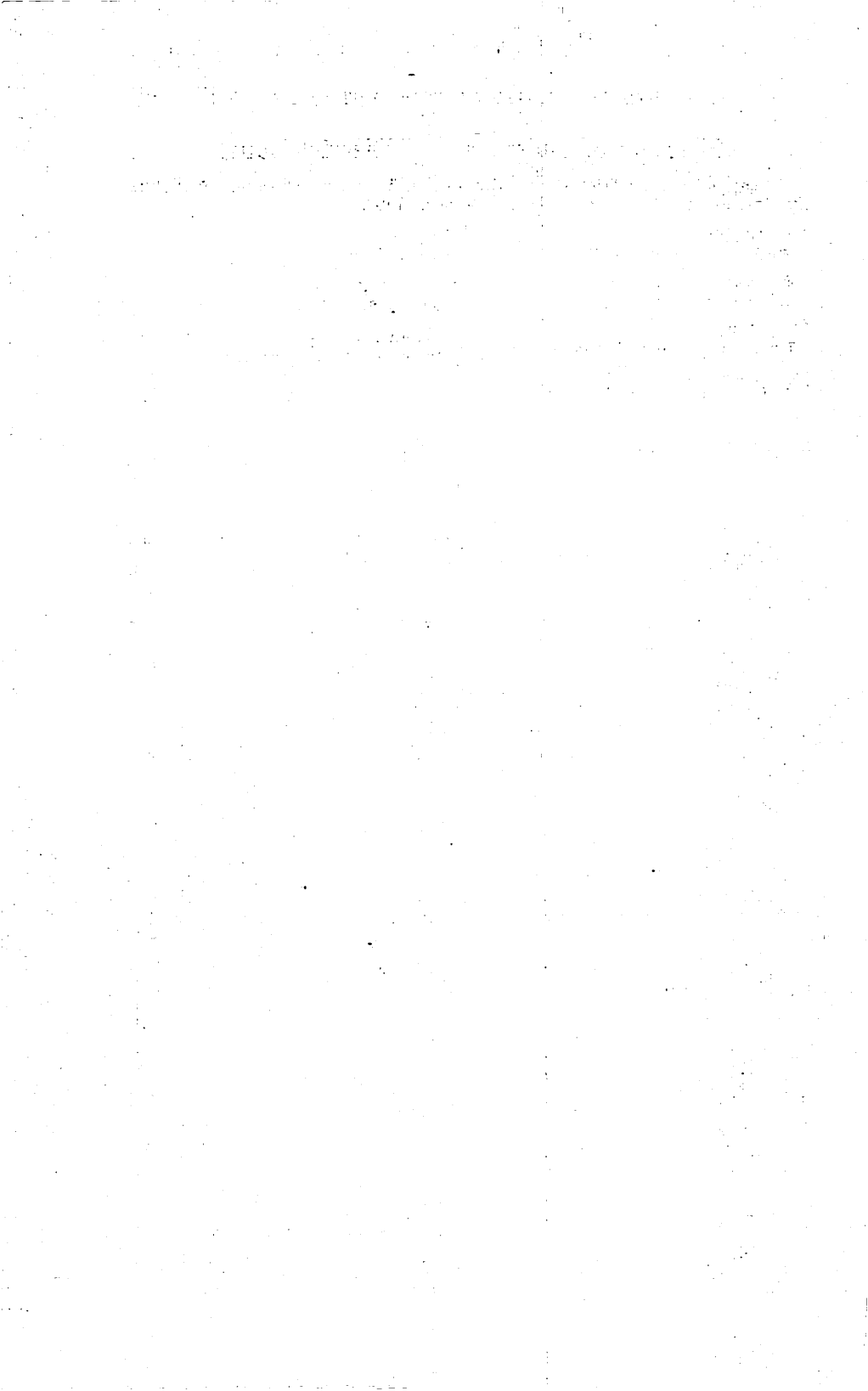

Chapter 4

Iowa Government, History, and Traditions

- **History of Iowa**
- **Government of Iowa**
- **Official Dates**
- **County Names**
- **Veterans' Organizations**
- **Centennial**
- **Iowans in Presidents' Cabinets**
- **Iowans in U. S. Supreme Court**
- **The Capitol**
- **Symbols, Traditions, and Song**

History of Iowa

By William J. Petersen

Superintendent, the State Historical Society of Iowa and
Professor of Iowa History at the State University of Iowa

Long before the coming of the white man the ancestors of the Indian roamed the land that is now Iowa. Frequently referred to as Mound Builders, these shadowy inhabitants are best commemorated in the Effigy Mound National Park above McGregor. Dr. Charles K. Keyes, who served for 30 years as state archeologist, identified at least six different prehistoric cultures—the Algonkian, Hopewell, Oneota, Mill Creek, Effigy Mound, and Glenwood. The Algonkian culture was found over nine-tenths of Iowa, while the other five were more localized—the Hopewell, Oneota, and Mound Builders being largely in eastern Iowa, the Glenwood in southwest Iowa and the Mill Creek in northwest Iowa. Evidence of their presence in Iowa is recorded in village sites, cave and rock shelters, shell heaps, mounds, cemeteries, trails, spirit places, rock carvings and paintings, stone dams or fish traps, flint and hematite quarries, boulder effigies, caches, workshops, and enclosures.

The Indian who roamed Iowa in historic times knew little or nothing about these ancient people. Almost a score of tribes belonging to three different linguistic stocks have been associated with the Iowa country since the advent of the white man. The Ioway, Winnebago, Osage, Oto, Missouri, Omaha, Ponca, Sisseton, and Wahpeton were tribes belonging to the Dakota or Siouan Linguistic Stock or Family. They are commonly referred to as Plains Indians. Their bitter enemies were the Woodland or canoe people—members of the Sauk, Fox, Mascoutin, Illinois, Chippewa (Ojibway), Miami, Ottawa, and Potawatomi tribes. These were members of the Algonquian Linguistic Stock or Family. The Iroquoian stock is only remotely associated with Iowa, being mainly responsible for driving other tribes from the Michigan, Ohio, and Indiana area west of the Mississippi into Iowa.

The French in Iowa

The written history of Iowa began on June 17, 1673, when Joliet and Marquette and their five rugged voyageurs paddled out of the Wisconsin River and into the Mississippi opposite present-day McGregor. Eight days later, on June 25, Joliet and Marquette met the Illinois Indians near the mouth of the Iowa River. It was the first meeting between the white man and the Indians on Iowa soil.

The French lost no time in exploring the vast wilderness drained by the Mississippi and its tributaries. In 1680 LaSalle sent an expedition under Michel Aco to discover the headwaters of the Mississippi. Aco and his two companions, Father Hennepin and Antoine Auguel, were captured by the Sioux Indians above the mouth of the Wisconsin River but were later released and fled down the Mississippi. Another Frenchman, Nicholas Perrot, taught the Miami Indians how to mine lead in the Galena-Dubuque area and hunted buffalo with them in Iowa. Perrot was the first white man to meet and describe the Ioway Indians. Lahontan and LeSueur left records of their exploits, and William DesLisle drew an amazingly accurate map of Louisiana in 1718 showing the first river-to-river road across Iowa from the mouth of the Wisconsin to the Big Sioux River. DesLisle located Ioway Indian villages on Lake Okoboji and the Big Sioux. The expedition of Joseph Des Noyelles with 80 French soldiers and their Indian allies against the Sauk and Fox Indians ended in a pitched battle at the Raccoon Fork of the Des Moines on April 19, 1735.

Spain in Iowa . . .

The Spanish Period covers a scant four decades from 1762 to 1800. Jonathan Carver and Peter Pond, two Connecticut Yankees who visited northeast Iowa in 1766 and 1773 respectively, were the first to appear during the Spanish regime. Jean Marie Cardinal mined lead in the Dubuque area during the Revolutionary War and actually lost his life in the defense of St. Louis. Thereafter, Spain assumed control and made three land grants in Iowa—to Julien Dubuque in 1796, to Louis Honore Tesson in 1799, and to Basil Giard in 1800. Dubuque was the only permanent settler in the Spanish Period, living at the mouth of Catfish Creek from 1788 until his death in 1810.

Louisiana Purchase

In 1800 Spain retroceded the land west of the Mississippi to France. Napoleon in turn sold it to Jefferson in 1803. One hundred and thirty years had passed under French and Spanish rule since the discovery of Iowa by Joliet and Marquette, but a scant score of names are remembered in history. On March 26, 1804, Congress provided for the government of the newly acquired territory by dividing it into two separate jurisdictions—the Territory of Orleans and the District of Louisiana. The Iowa country formed a part of the District of Louisiana, which was placed under the jurisdiction of the Governor and Judges of the Territory of Indiana. In 1805 Iowa became a part of the Territory of Louisiana, in 1812 it was a part of Missouri Territory, and in 1821, when Missouri was admitted into the Union, Iowa was left unorganized territory without government of any kind.

Exploration of the Iowa country promptly followed the Louisiana Purchase. Lewis and Clark ascended the Missouri in 1804, requiring 33 days to pass along the western border of Iowa. Sergeant Charles Floyd, the only man to die on this expedition, was buried on the present site of Sioux City. In 1805 Pike ascended the Upper Mississippi, recommending the present site of Burlington and the bluff below McGregor as suitable locations for military posts. Other notable Americans explored Iowaland: Stephen H. Long, Henry R. Schoolcraft, and Stephen Watts Kearny were outstanding military men. Manuel Lisa was a Missouri River fur trader, while George Catlin spent eight years painting pictures of Indians on the Upper Mississippi and Missouri frontier. Caleb Atwater, G. C. Beltrami, Nicollet, Father DeSmet, Marryat, Murray, and Fredrika Bremer left eye-witness accounts of Iowaland more than a century ago. As a result of Kearny's Dragoon expedition of 1835, Lieutenant Albert Miller Lea wrote his *Notes on the Wisconsin Territory: Particularly with Reference to the Iowa District or Black Hawk Purchase*. Published in Philadelphia in 1836, this was the first book dealing specifically with Iowa. In the years that followed, John Plumbé, Jr., Isaac Galland, John B. Newhall and a dozen others published books that focused the attention of millions on Iowa.

Forts in Iowa . . .

The presence of the Indian and the fur trader led to the establishment of forts in the Iowa country. Fort Madison, the first American fort in Iowa, was erected in 1808 and evacuated and burned in 1813. Fort Edwards, located opposite the mouth of the Des Moines River, was erected in 1815. Fort Armstrong was erected on Rock Island in 1816, and Fort Crawford at Prairie du Chien the same year. Fort Des Moines No. 1 was built on the present site of Montrose by Colonel Kearny in 1834. Fort Atkinson, Fort Dodge, Fort Des Moines No. 2, Fort Sanford, and Fort Crogan are other military establishments associated with early Iowa history.

The *Western Engineer* made the first steamboat voyage up the Missouri as far as present-day Council Bluffs in 1819, while the *Virginia*

ascended the Mississippi to Fort Snelling in 1823. Ten years later, on June 1, 1833, permanent settlement began in Iowa. Iowa was attached to Michigan Territory for purposes of government in 1834, and formed a part of the newly-created Wisconsin Territory in 1836. The first federal census showed 10,531 inhabitants in the Black Hawk Purchase that year.

Iowa As a Territory

On July 4, 1838, the Territory of Iowa was born, with Robert Lucas serving as first governor. The territory was named by Albert M. Lea in 1836 from the Iowa River, which derived its title from the Ioway Indians. Twenty-two counties containing 23,242 inhabitants had been established west of the Mississippi in the Black Hawk Purchase and other Indian cessions in 1838. Between 1833 and 1838, churches were founded, schools, academies, and seminaries established, newspapers published, and a bank opened. The first public surveys were begun in 1837, and two land offices established the following year at Burlington and Dubuque.

Statehood!

Scarcely had the Territory of Iowa been established when a clamor arose for statehood. In 1844 a constitution was adopted featuring low salaries, limited indebtedness and restrictions on banks and corporations. Congress refused to accept the boundaries requested by the people in 1844, and they in turn rejected those proposed by Congress. A new constitution with the present-day boundaries (embracing 56,147 square miles) was adopted in 1846. Iowa was admitted into the Union as the first free state in the Louisiana Purchase on Dec. 28, 1846.

Politics . . .

Democrats dominated state politics between 1846 and 1854. Ansel Briggs was elected first governor, and A. C. Dodge and George W. Jones were named United States senators. A steady flow of northern immigrants during the 1850's, coupled with the successful campaign of dynamic James W. Grimes in 1854, swept the Whigs into office. Two years later Grimes founded the Republican Party in Iowa. Subsequently Dodge and Jones were defeated, the Constitution of 1857 was adopted, and the capital moved from Iowa City to Des Moines. Ralph P. Lowe became the first Republican governor in 1858. Only five Democrats—Horace Boies (1890-94), Clyde Herring (1933-37), Nelson Kraschel (1937-1939), Herschel Loveless (1957-1961), and Harold E. Hughes (1963-1969)—have served as governors in the intervening one hundred years that were marked largely by Republican chief executives.

The names of many Iowans are written boldly in the annals of the Republican party. James W. Grimes, James Harlan, Samuel J. Kirkwood, William Boyd Allison, Jonathan P. Dolliver, and Albert B. Cummins achieved high distinction in their day. Allison served 36 years in the United States Senate. Among the Representatives the names of C. C. Dowell, Gilbert N. Haugen, J. A. T. Hull, William P. Hepburn, and David B. Henderson loom large. In addition to these legislators, Iowans have achieved high rank in the councils of the nation: 15 have served in presidents' cabinets, Henry A. Wallace was elected vice president, and Herbert Hoover gained the presidency.

Although Republicans dominated state politics, there have been occasional revolts. These revolts have come mainly from the tillers of the soil. Iowa is an agricultural state. Farmers drew up the constitution of 1846, formed the first agricultural societies in 1852, held the first state fair in 1854, formed an agricultural college in 1858, and established in 1877 a society that grew into the Iowa state dairy association. When hard times came, however, thousands of Iowa farmers deserted the

Republican party to support third-party movements. James B. Weaver was twice nominated for the presidency and the Granger and Populist movements won strong support.

Iowa and War

The settlement of Iowa grew out of the Black Hawk War. Iowa men fought gallantly in the Mexican War. Such names as Buena Vista, Butler, Cerro Gordo, Guthrie, Hardin, Mills, Palo Alto, Ringgold, and Taylor commemorate famous men and battles.

Iowa furnished almost 80,000 men in the Civil War. Her troops were especially prominent in such battles as Wilson's Creek, Pea Ridge, Shiloh, Iuka, Corinth, the siege of Vicksburg, the capture of Fort Donelson, and Sherman's march to the sea. Over 12,000 Iowa men were killed, 9,000 wounded, and another 10,000 discharged because of ill-health.

Iowa men served with equal distinction in the Spanish-American War, World War I, World War II, and the Korean conflict. Veterans from these wars have played an important role in state and local politics. At its peak, the G.A.R. counted 20,324 members, whereas the American Legion numbered over 44,000 members before World War II.

Transportation—Communication

Steamboats plied the Upper Mississippi and the Missouri before the opening of white settlement in 1833. In 1848 the telegraph reached Iowa; in 1854 the first railroad reached the Mississippi opposite Davenport; in 1856 the first bridge spanned the Father of Waters between Rock Island and Davenport. The North Western was the first railroad to reach Council Bluffs, the first bridge to span the Missouri was built at that point. Railroad mileage reached its peak in 1914 with over 10,000 miles of track in Iowa.

Telephone construction in Iowa began about 1878. Today almost every farm in Iowa can boast a telephone. The introduction of the automobile around the opening of the 20th century was followed by actual horseless carriage manufacture in Iowa.

Religion and Education

The first church in Iowa was erected by the Methodists at Dubuque in 1834. By 1838 the Baptists, Congregationalists, Quakers, Presbyterians, and Roman Catholics had established churches. Inspired Christian leaders are associated with the Iowa story, many notable names being associated with the numerous academies, seminaries, and colleges that dotted the state during the 19th century. Iowa Wesleyan College, established in 1842, is the oldest collegiate institution in Iowa, and Grinnell College is the second oldest college. A score of other denominational schools supported by church-going citizens who have often expressed their faith in the temperance movement and moral crusades, attest Iowa's claim to the title of "Corn and Bible Commonwealth." In addition to denominational colleges, the State University of Iowa at Iowa City, Iowa State University at Ames, the University of Northern Iowa at Cedar Falls, and 16 public junior colleges afford Iowa children an opportunity to receive collegiate training.

Iowa's richest asset over the years has been its crop of fine children. These have grown and achieved fame as artists and actors, baseball players and billiard players, musicians and novelists, architects and industrialists, preachers and poets, statemen, scientists and scholars. Whether serving in their home town, their state, in the nation, or in some far-flung corner of the world, these sons and daughters of Iowa demonstrate by their actions and accomplishments the truth of Sidney Foster's toast to his native state in 1886: "In all that is good, Iowa affords the best."

The Indians in Iowa

The Mesquakie Indians who are residents and voters in Iowa number around 500. Iowa was for many years the cherished home of their ancestors and friends.

They own, as a tribe or family, 3,600 acres of land in the Iowa River valley in Tama County. This is their collective farm, bought by them with their own money, managed and cultivated by them, on which they live, where they study and have their religious services. The State of Iowa many years ago by law gave them authority to own tribal land and property and the title is held in trust for them. They pay taxes and those qualified are voters.

They have a genuine democratic government for themselves, elect a council of managers, and the council has a chief or president. They have a school and all of the younger people can write the English language. Some of the older ones have never learned other than their own language, which is used by all of them.

The Mesquakie tribe is of the Algonquin family. They formerly lived on the Atlantic coast, then moved westward through New York and Canada and in Wisconsin in the early fur trading days, they formed a federation with their kinsmen, the Sacs, or Saukies. The Mesquakies were called by the traders Reynards or Foxes and their name means the "people of the red earth." A century ago they lived in several camps along the Mississippi River, then moved into the Des Moines valley, followed the agency and army to Raccoon forks, and departed from Des Moines when Iowa was admitted as a state.

Some of the Mesquakies so loved their homes in Iowa that they gave up their government payments and returned from their southwestern reservations. The state gave them permission to live in Iowa as a tribe, and with money received in settlement with the government they bought their present lands.

On their Tama County farm they live in comfortable houses and dress, in the main, as their white neighbors. Formerly the head men resisted efforts at educating the young, but now they go to school and are apt scholars. They keep their wickiups, not to live in, but for their visits and ceremonies. They also have one large tribal hall in which they hold their religious ceremonies regularly, several services each week conducted in their own language by their own leaders and preserving their own forms of worship.

They are quite skillful in various industries—weaving, basket making, bead work and in leather. One-third of the land is cultivated but the remainder is largely rough pasture land. The tribe has a tractor, but uses horses for farm work. They raise cattle, hogs and chickens.

Iowa in the Civil War

By Edith Wasson McElroy, Executive Secretary
Iowa Civil War Centennial Commission

Introduction

To serve in defense of one's country is the ultimate affirmation of citizenship. In all of our national wars, Iowans have served with valor, accepting without question the hardships of battle and the dangers, but never have Iowans served with greater dedication to our national principles than in the war between the north and the south which was fought to maintain the fundamental precepts of our country's founding.

It is therefore appropriate that during the centennial commemoration of the Civil War, Iowans should give mature thought to that war's significance in the shaping of our lives and ponder the contribution of those men and women who "gave the last full measure of devotion" that our form of government might survive.

One hundred years ago more than seventy-five thousand Iowans died that our democratic institutions might endure. The most profound recognition of that sacrifice that we can accord this centennial commemoration is to solemnly dedicate our lives to a continuing protection of the institutions for which these men died, and to bring to our problems today, the same loyal dedication which they brought to the overwhelming task which confronted them.

To further this objective, the Sixtieth General Assembly directed that a digest of Iowa during the years of 1861 to 1865 be prepared by the Iowa Civil War Centennial Commission and included in the *Iowa Official Register*.

Senator JOSEPH B. FLATT,
Chairman

Iowa had not yet celebrated its fifteenth year of statehood when the Civil War began. The state's population centered along the Mississippi River and across the southern and central areas of the state.

In the census of 1860, one county (Osceola) did not report a single inhabitant. O'Brien listed eight. Of a total population of 675,000, 116,000 men were subject to military duty. Percentagewise, Iowa contributed more men to the Civil War military services than did any other state, north or south. More than 75,000 volunteers were sent to the armed forces, over one-sixth of whom were in their graves before Appomattox.

Forty-eight infantry regiments, nine cavalry regiments, and four batteries of artillery were organized during the four years of fighting. Almost one-half of the eligible male population in Iowa bore arms, a record that has never been exceeded in any war since.

Iowa had four major generals—Dodge, Curtis, Steele, Herron, and a long list of brigadier generals. Many Iowa generals went on to state and national prominence following the war.

Our troops at Wilson's Creek in Missouri, Pea Ridge in Arkansas, Forts Henry and Donelson, Shiloh, Chattanooga, Chickamauga,

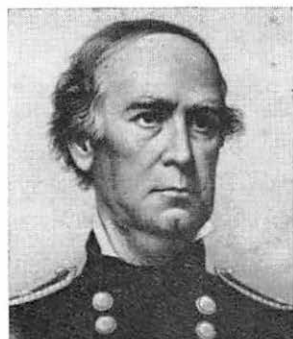

Maj. Gen.
Samuel B. Curtis

Missionary Ridge and Rossville Gap. They were at Vicksburg, Iuka and Corinth. They were with the Army of the Potomac in Virginia and fought under Sheridan in the Shenandoah Valley. They were buried at Andersonville. They marched on General Banks' ill-starred expedition to the Red River. They marched and countermarched, skirmished and fought across every southern state.

Twenty-seven Iowans won the Congressional Medal of Honor first awarded in the Civil War.

Few Iowa soldiers were native born. They came from Pennsylvania and New England, New York, Ohio and Indiana. Small southern farmers unable to compete with the great slaveholders followed the Mississippi River to Iowa and their sons wore the Union blue. Many soldiers were immigrants from foreign lands. Scarcely a state or a nation but was represented on Iowa's Civil War roster.

Iowa's First War Governor

Samuel Kirkwood came to Iowa in 1854. The son of a Maryland farmer, he lived in a log cabin pre-dating the Revolution until he was ten years old. He was then sent to Washington to school. When he was twenty years old, the family moved west, traveling by covered wagon to Ohio. In 1956 Kirkwood was a delegate to the convention which organized the new Republican party in Iowa and from that time on his name was prominent in party circles.



Gov. Samuel J. Kirkwood

Difficulties beyond those confronting any other Iowa governor awaited Kirkwood when he journeyed in an old Concord stage, wallowing through snowdrifts to Iowa's new capitol. Des Moines in 1860 was a shabby frontier town of less than 3,000 inhabitants. The new statehouse was more than a mile from hotels, with streets little more than wagon tracks through the swampy river bottom leading up to it. The new governor had no aides, no staff, not even a private secretary. Typewriters

were unknown. With the help of friends who volunteered their services, Kirkwood answered by hand the voluminous correspondence that came to his desk.

When the tidal wave of war rolled over the state, Kirkwood was faced with providing equipment and supplies for the thousands of volunteers who poured into the crude camps. In May, 1861, the general assembly voted \$800,000 worth of bonds, a tremendous sum for those days. Selling the bonds was not so easy. The state was in debt. Taxes were delinquent. The people were impoverished by the debacle of the late fifties. To buy guns, the governor pledged his personal resources. With no guarantee of repayment, the state's banks came to his aid. Private citizens loaned thousands of dollars. Railroads carried soldiers without cost. Farmers gave food. The communities uniformed their companies. Democrats forgetting party animosities joined with Republicans in advancing the Union cause. Southern sympathizers were silent. Newspapers wrote of little else than the war. Ministers preached that to serve the state was to serve the Lord. And by the thousands Iowa's young men volunteered.

When Governor Kirkwood visited President-elect Lincoln in Springfield and told him, "Iowa will not be frightened into abandoning its principles," he spoke truly. Iowa was excited by the unhappy state of the Union, but would never consent to its dissolution. Dissenters existed but they were an impotent minority.

On President Lincoln's first call for volunteers, the state's quota of ten companies was mustered six days before the official date. The second call was filled so promptly that the Second Regiment preceded the First into the field by a day.

The Mississippi River was the great throughway to the south down which Iowa's troops moved by river packet. Naturally the first camps sprang up along its banks. Communications throughout the state were slow and centralization of training centers was imperative. From three to five days were required for a letter to reach Des Moines from Keokuk. Papers of the Burlington *Hawk-Eye* were carried from Eddyville to Des Moines, a distance of 75 miles, by "pony express."

Volunteers were abundant, but not guns. April 29, 1861, Kirkwood wrote to the secretary of war in Washington: "For God's sake send us arms. I ask for nothing but arms and ammunition—we have the men to use them. Three regiments are waiting and five thousand guns are required at once." Meanwhile the men drilled with brooms. At Shiloh

Iowa regiments marched from river boat to battlefield to load their guns for the first time under enemy fire.

The first camps were bleak and crude, with little thought of sanitation or physical comfort. As the war dragged on some camps took on permanence with rude buildings of rough boards. Other camps were rows of tents, which vanished when the troops marched out, to bloom again when a new contingent arrived.



Old Spring house at Camp Harlan. Soldiers' initials whittled in its stone walls are plainly visible.

Military Organization

The regiment was the unit of command, its colonel named by the governor. Despite the political overtone, the average ability of officers was high. Mistakes in their selection were made, but in the field the unit officer soon disappeared. A certificate of sobriety was required by the governor from all elected officers; even so, drunkenness as well as incompetency occurred. Permitting the men to elect their officers was not always successful from a military viewpoint. It did have one noteworthy advantage; the elected officer had the respect and liking of his men, important in the civilian army. Few field or staff officers had previous military experience. The Civil War officer learned his trade on the march and on the battlefield. The majority of the officers, high and low, were community and state leaders before the war. They were sincere and honest men fighting for a cause in which they believed.

As was that of the governor, the adjutant general's office was overwhelmed. Soon after Bull Run, Kirkwood appointed Nathan B. Baker to the post. Baker was no tyro in executive matters. A graduate of Harvard, he studied law in the office of Franklin Pierce. In New Hampshire, his native state, he served as a journalist, clerk of the court,

member of the legislature, twice speaker of the house, and finally governor.

Kirkwood and Baker were a strong team. Both men were high level executives with deep concern for Iowa's troops. Arbitrary rules, mistreatment, arrogance, brought quick and vigorous attention from the governor and adjutant general. So efficient was Baker's conduct of his office, that it was cited by the War Department as the ideal for that of adjutant general.

Internal Dissension

While as a state Iowa stood staunchly by the Union, it has its internal dissension. Many Iowans had a southern background and accepted slavery and a state's right to secede. The *Peace* (Copperheads as they were often called) Democrats as differentiated from the *War* Democrats who supported the war effort, and the Knights of the Golden Circle worked against the state and national administration's program. The Knight opposed the draft, encouraged desertion, discouraged volunteering. Organized in many sections of the state, they were said to number 42,000 in all. Refugee Confederate soldiers and paid agents fomented the disaffection. The so-called Mahony wing of the Democratic Party was in outspoken opposition. With so many Union supporters at the front, this boring from within became an increasing danger.

In South English, Peace Democrats paraded through the town challenging townspeople gathered in a Republican convention. A shot was fired which led to others. Tally, their leader, was killed. Rumors flashed that several thousand armed men were readying an attack on the town.

Governor Kirkwood ordered eleven companies of Home Guard to the scene and hurried there himself. Faced with armed resistance, the Tally enthusiasts lost their thirst for revenge and disbanded.

While history records no Civil War battle on Iowa soil, invasion from slave-owning Missouri was a constant threat, as were the warlike Sioux to the northwest. Log stockades to protect the women and children were built from Chain of Lakes in Emmet County to Sioux City. The legislature authorized the formation of the Border Brigade which brought further security to the scattered settlers.

News of the Union defeat at Bull Run brought rejoicing to Missouri secessionists, and new fear of an invasion to Iowa's southern border counties. Citizens slept with guns at hand and Governor Kirkwood authorized the organizing of militia in southeastern Iowa.

When word came on Sunday, Aug. 4, 1861, that a Confederate band, the number varying from 500 to 1,500, was approaching Athens, Missouri, across the Des Moines River from Croton, Capt. David Moore with Belknap's Rifles and Capt. Sample's cavalry (on foot) set out from Keokuk to meet the enemy. Detachments from the Fifth and Sixth Infantry in camp at Burlington, as many as could be armed, arrived too late. The battle was over and the enemy in retreat. As the rebels were mounted, a forced march into Missouri was unable to overtake them. Two landmarks of that day still stand—the Benning House on the Missouri side of the river, its wall punctured by a cannon ball, and the Sprouse House on the Iowa side where the wounded were cared for.



Col. James B. Weaver

In southwestern Iowa, the first companies

to reach the rendezvous of the Fourth Iowa Regiment were hurried from Council Bluffs under Colonel Dodge to repel a threatened Confederate invasion in that area.

The final raid into Iowa was by Missouri guerillas in 1864. A dozen young men rode boldly into Davis County, robbing, murdering and looting. Bloomfield's county fair was in progress and a posse quickly formed. Under Col. James Weaver they rode out only to find the raiders had fled across the border.

The Underground Railroad

Iowa had many stations on the underground railroad, an organization of men and women, many of them Quakers, who actively assisted runaway slaves to reach Canada and freedom.

Many of these stations still stand. In barns, houses, cellars, devoted men and women found a few hours of security and rest for the fleeing Negroes. One of the best known is Salem in Henry County. Its settlers were predominantly Quakers who at risk of life and property befriended the black men. Armed Missourians with baying bloodhounds often rode

close on the escaping slaves. Irate slave owners threatened to shoot or hang those helping the Negroes, and to burn their buildings.

Ruel Daggs, a fire-eating Missouri planter, lost many slaves by the Salem route and was particularly violent in his threats. Once he had a cannon planted in front of the Lewelling

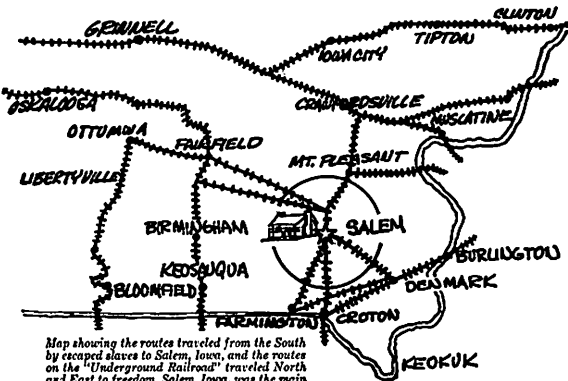

Map showing the routes traveled from the South by escaped slaves to Salem, Iowa, and the routes on the "Underground Railroad" traveled North and East to freedom. Salem, Iowa, was the main "Office" on this carefully organized escape route set up by Quakers.

Stone House where he claimed his slaves were hidden. Another time he roared into town with a small army proposing to destroy the village. The unperturbed Quakers refused to be scared. Later Daggs brought suit against Elihu Frazer and eighteen others for \$10,000 for the part they played in the loss of his "chattels." He valued his men slaves at \$2,000 each; women at \$1,000 each and children at \$500 each. The number lost totaled \$9,000, so he added \$1,000 to pay for help hired to replace the missing slaves. He had, he set forth, "casually lost possession" of his slaves and traced them to Salem where the defendants helped them to escape. He won a jury verdict on Sept. 19, 1850, but the records do not show its nature.

John Brown, the noted abolitionist, had many friends in the underground and was often in Iowa. After his Kansas battles, he fled to the Quakers in this state. While these men of peace did not condone Brown's shedding of blood, they agreed with his anti-slavery stand.

In Tabor, West Liberty and Springdale, the old warrior was a frequent visitor. To Grinnell, Des Moines and other towns he came less frequently. Tabor, nearest underground station to the south, was settled by Ohio abolitionists, and in the late fifties its square was often crowded with covered wagons loaded with immigrants bound for Kansas. Many of these men and women were abolitionists, and around the campfires discussions of slavery raged far into the night.

In Tabor, John Brown drilled his followers for the fighting ahead and stored arms and ammunition. To Tabor came the sick and wounded from his Kansas battles. The dauntless old man himself sought the peace and quiet of Iowa firesides to rest and brood and talk with his friends.

The stately old stone Lewelling House still stands in Salem and is open to the public. In its kitchen, furnished as in Civil War days, the stone steps into the cellar which slaves followed to their hiding place, may be seen.

Iowa's Second War Governor

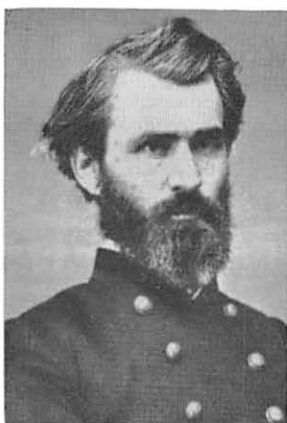

Gov. William M. Stone

William Milo Stone was born in New York state and moved to Ohio at the age of six. His formal education consisted of two winters in a country school. He read law in James Matthews' law office in Coshocton, Ohio, with whom he practiced until he moved to Iowa and established himself at Knoxville. There he purchased the *Knoxville Journal*.

When Fort Sumter was fired on, Stone held the office of district judge. When word of the attack came, he raised a company in Knoxville of which he was elected captain. A few weeks later he received his majority. At Blue Mills he was wounded and at Shiloh taken prisoner.

After three months' captivity he was chosen one of three Federal officers paroled by the Confederates to arrange an exchange of prisons. The mission was unsuccessful and Stone returned to Richmond and surrendered to the Confederate authorities. So pleased was Jefferson Davis with his conduct that he sent him back to make another try. This time the mission was accomplished, at least a general exchange followed.

His experiences gave Stone much publicity and on his return to Knoxville after his liberation, he was made colonel of the Twenty-second Iowa infantry. During this service he was wounded at Vicksburg and again returned home. While recuperating he was nominated as governor on the Republican ticket to succeed Kirkwood, who declined to run for a third term, and resigning his commission, Stone made the campaign which elected him.

A slender, erect, handsome man, he possessed unlimited self-confidence and tremendous industry. His military service popularized him with the soldiers.

Iowa's Graybeards

By special authority of the War Department, the 37th Iowa Volunteer Infantry was made up of men beyond military age. Their average age was 57; more than one hundred were in their 60s; a number were 70; at least one man was past 80.

The Graybeards served as prison and provost guards, relieving younger men for active duty. For a time they guarded supply trains. Passing through guerilla territory, one train was attacked. Four men were wounded, of whom two died. When riding atop swaying trains proved too strenuous for their aging bodies, the men were returned to prison guard duty.

After Lee's surrender, the weary Graybeards asked to go home. In recommending their discharge General Willich pointed out they had given some 1,300 sons and grandsons to the Union Blues.

On May 24, 1865, the regiment was mustered out at Davenport. It was the only regiment of men beyond the army's age limit to serve in the Civil War. The regiment had a high reputation as prison guards, being more humane than was common in that day.



Brass Napoleon gun on lawn at State Historical Building.

Iowa in the Spanish-American War

In this nation's conflict with Spain over Cuba's independence between April and August, 1898, Iowa lost many times as many men from disease as from active engagement. The men who served in Iowa's four regiments of infantry and the two batteries of light artillery numbered 5,696. Two were killed in action, 38 were wounded, and 163 died from disease.

Out of the war came men who later served their state and national governments in high positions—Dan Turner, Corning, governor, 1931-1933; Joe Hanley, Muscatine, later lieutenant governor of New York state; Lloyd Thurston, Osceola, member of the state legislature, and the U. S. Congress, national commander-in-chief, 1954-1955, United Spanish War Veterans; Horace M. Havner, national commander-in-chief of the United Spanish War Veterans 1947-1948; and Guy Gillette, Cherokee, U. S. Senator, 1936-45 and 1949-55.

The leaders of the American Army in World War I were all veterans of this war. Among them were such men as Matthew A. Tinley, Council Bluffs, colonel of the famous Iowa Regiment, the 168th Infantry, and all of the field officers of that regiment.

Iowa in World War I

(April 6, 1917, to Nov. 11, 1918)

The total number of men registered in Iowa for service, and possible service, during World War I, was 523,478. This grand total was divided as follows:

Class of June 5, 1917, aged 21 to 31, both inclusive	217,914
Class of June-August, 1918, age 21	21,671
Class of Sept. 12, 1918, ages 18 to 45, not previously registered	283,893
Total	523,478

The total number of officers (men and women) from Iowa in World War I service is placed at 114,214, divided as follows:

In the army, 96,726 enlisted men, 4,975 officers, 611 nurses.

In the marines, 1,044 enlisted men, 30 officers.

In the navy, 10,211 enlisted men, 525 officers, 40 nurses, 42 yeomen.

Cadets at West Point, 20.

These Iowa soldiers came from every walk of life. The adjutant general reported to the government that, of the men drafted in Iowa, 51.7 per cent were farmers and farm laborers.

Iowa in World War II

(Dec. 7, 1941, to Sept. 2, 1945)

The total number of men in Iowa registered under the selective training and service act of 1940, as amended, was 882,542, divided as follows:

Date of Registration	Age Group Liable for Military Service	Number Registered
Oct. 16, 1940	21-35	292,388
July 1, 1941	21 (since Oct. 16, 1940)	14,974
Feb. 16, 1942	21 (since July 1, 1941) and 36-45	156,758
June 30, 1942	18-20	53,228
Dec. 11, 1942	18 (since June 30, 1942)	*89,479

Thereafter persons were required to register within 5 days after reaching the 18th anniversary of the date of their birth.

April 27, 1942	45-64	606,827
		275,715

This registration was for the purpose of uncovering persons, 45 through 64 years of age, who possessed critical skills required in war production or civilian activities vital to the successful prosecution of the war effort. This age group was not subject to military service.

The number of officers and enlisted men and women from Iowa in World War II is placed at 262,638. No distinction is made between persons who entered service through induction or enlistment. Although no specific figures are available, it is estimated that persons served in the various components as follows:

Marine Corps	3.5%	Army	73%
Coast Guard	1.5%	Navy	22%

*Total persons registered upon attaining the age of 18 years on and after Dec. 11, 1942, up to and including March 31, 1947

Iowa in Korean War

(Iowa dates, June 27, 1950, to July 27, 1953)

Registered under Universal Military Training and Service Act
(formerly the Selective Service Act) 236,272

The Post World War II Act was initially effective June 24, 1948, and was amended June 19, 1951. The act requires registration of all male persons born on or after Aug. 31, 1922, upon attaining their eighteenth anniversary of the dates of their birth.

Total in service since invasion of South Korea, June 25, 1950,
enlisted and inducted, through considered emergency period ..70,500

Iowa in the Vietnam War

As the *Iowa Official Register* goes to press, more than 50,000 Iowa men are engaged in the Vietnam War, which began Aug. 5, 1964. Official records show that on July 1, 1969, a total of 50,119 Iowa men were engaged as compared with 38,385 one year before.

All persons serving in this war are doing so under the Universal Military Training and Service Act as amended, requiring registration of all male individuals born on or after Aug. 22, 1922. Registration of such persons is required when they reach the age of 18.

To Aug. 19, 1969, Iowa had suffered 475 casualties resulting from hostile action and 42 resulting from other causes. These figures include 15 casualties suffered by members of the Iowa Army and Air National Guard units mobilized during 1968. About 1800 Iowa Army and Air National Guardsmen have been mobilized.

The above figures are from statistics released by the Public Affairs Department of the Department of the Army, Washington, D.C., and compiled in Iowa by the Adjutant General's Office at Camp Dodge.

Center of State Government

The government of Iowa centers in the venerable golden-domed capitol, which presides over a constellation of twelve other buildings on its park-like ninety-three acres, and ten buildings or quarters which the state owns or leases in downtown Des Moines. Planned in 1870, the capitol was designed to house all the state's activities, but they have overflowed into one building after another as the state has grown and its functions have multiplied. Although the capitol no longer houses all the government, it still is the center of administration, of legislation and of judicial interpretation.

Here come the committees from communities, the lobbyists to see the legislators, the litigants and lawyers to contest appealed cases. Here also come the sight-seeing delegations, men and women, and throngs of school children. Especially during legislative sessions the children come, marshaled by their teachers, to parade up the grand staircase, look at the murals, gaze into the dome, sit in the legislative galleries, maybe even to be introduced to the legislature or to meet the governor.

There were 418 persons employed in the capitol when the Iowa State Capitol Planning Commission made a survey. But when the legislature is in session there are also 185 legislators and their 185 secretaries and a staff of some sixty legislative clerks and assistants. And visitors throng the corridors at a rate of 600 to 700 a day during legislative sessions. Capitol visitors in guided groups in the first half of 1967 numbered between 75,000 and 100,000. Focal point of activity, aside from the legislative halls, is the cafeteria in the ground floor corridor, where hundreds have a meal or a lunch or at least a cold drink in the course of the day.

Rivaling the capitol for historic interest is the State Historical Building, where library resources and museum exhibits abound and guided tours are conducted. First in volume of employment is the state office building, with some 1,347 persons employed. State employees in other buildings in Des Moines aside from the capitol numbered 820 when the planning commission survey was made.

How Site Was Selected

Location of the capitol on its commanding site resulted from a series of decisions that began almost with statehood. The new state quickly recognized that the capitol should be farther west than Iowa City, and the First General Assembly in 1846 authorized a commission to select a location. Amidst rivalries a Jasper County selection was made, and then rejected. In 1854, the Fifth General Assembly decreed a location "within two miles of the Raccoon forks of the Des Moines River." The exact spot was chosen when Willson Alexander Scott gave the state 9½ acres where the capitol now stands.

A group of Des Moines citizens built a temporary capitol (which was later bought by the state), near where the soldiers' and sailors' monument now stands. In 1857 Governor Grimes proclaimed Des Moines to be the capital city, and state papers and functions were transported thither. The temporary capitol was in use for thirty years, until destroyed by fire, but in the meantime the permanent capitol was being planned and built.

The General Assembly in 1870 established a capitol commission to employ an architect, choose a plan for a building, not to cost more than \$1,500,000, and to proceed with the work, but only by using funds available without increasing the tax rate.

The board employed Edward Clark, architect of the capitol extension at Washington, to aid in selecting plans and modifying them to keep the cost within the limits of appropriations. The board also instituted tests

to ascertain whether Iowa stone could be found suitable for building. John C. Cochrane and A. H. Piquenard were designated as architects, and a cornerstone was laid Nov. 23, 1871. A smaller, fulltime commission was appointed in 1872. Much of the original stone had deteriorated through waterlogging and severe weather, and had to be replaced, and the cornerstone was relaid Sept. 29, 1873.

Although the building, as planned, could not be constructed for \$1,500,000, the Cochrane & Piquenard design was retained and modifications were undertaken. Mr. Cochrane resigned in 1872, but Mr. Piquenard continued until his death in 1876. He was succeeded by two of his assistants, M. E. Bell and W. F. Hackney. Mr. Bell resigned in 1883 to become supervising architect for the treasury department in Washington, and Mr. Hackney continued until completion of the building.

Successive legislators made appropriations, and the commission built within the limits of the funds appropriated. The building was dedicated in January, 1884, when the general assembly was in session. The governor's and other offices were occupied in 1885. The supreme court room was dedicated in 1886.

The building commission made its final report June 29, 1886. The cost had totaled \$2,873,294.59. The audit showed only \$3.77 unaccounted for in the fifteen years. The commission bemoaned that it could not have had another \$30,000 to finish the frescoes and build the south and west steps.

In 1902, in order to modernize and repair the building, a third capitol commission was created. While work proceeded, a disastrous fire in the north wing Jan. 4, 1904, ruined the house chamber and damaged other offices. The commission restored the building, purchased paintings and mosaics, and redecorated almost all the interior. The original decorations are still in the senate. These expenditures raised the total cost of the capitol to \$3,296,256.

Design of Capitol

The architectural design of the capitol, rectangular in form, with great windows and high ceilings, follows the traditional pattern of the nineteenth century planning for public buildings, a modified and refined Renaissance style which gives the impression of strength and dignity combined with utility.

The commanding feature is the central towering dome. This is constructed of steel and stone and covered with 23 carat gold. The gold leafing was replaced in 1964-1965 at a cost of \$79,938. The dome is surmounted by a lookout lantern that may be reached by long and winding stairs, and it terminates in a finial that is 275 feet above the ground floor. The rotunda beneath the dome is 67 feet in diameter. Four smaller domes of simple design rise from the four corners of the capitol. The pediment over the front entrance discloses a fine piece of allegorical sculpture.

Stone for the basement was quarried in Johnson County, Iowa; granite came from Iowa boulders; stone of the main structure from St. Genevieve and Carroll counties, Missouri; steps, columns and other parts from Anamosa, Iowa; Cleveland, Ohio; Sauk Rapids, Minn.; Lamont and Joliet, Ill. Imported and domestic marble of twenty-nine kinds was used in the interior; and the wood used was nearly all from Iowa forests of walnut, cherry, catalpa, butternut and oak.

As is so often the case with public buildings, visitors are likely to enter on the ground floor. Although the majestic approach is up the long hill and stone steps from the west, the convenient entrance is from the parking lots on the east. The ground floor corridors are busy with cafeteria service, and in the busy season this area is thronged. Here visiting groups may stop at the custodian's office to obtain information

and to inquire about guide service. There are information desks also on the upper floors.

The beauty, dignity and arrangement of the interior become apparent as the visitor stands under the dome on the first floor. Broad, lofty corridors extend west, north and south. Walls are highly decorated. The grand staircase is to the east. Suites opening from the south corridor are those of the governor, auditor of state and treasurer of state. The supreme court and secretary of agriculture are to the north, and the secretary of state to the west and the attorney general to the east.

The grand staircase ascends to a landing and divides north and south to bring visitors to the floor above, where the house of representatives is on the north, the senate on the south and the law library on the west.

The senate hall is 58 feet long, 91 feet wide and 41.9 feet in height. It is finished in marble, white oak and scagliola, and is furnished in mahogany. The figures in the ceiling represent Industry, Law, Agriculture, Peace, History and Commerce.

The hall of the house of representatives is 74 by 91.4 feet, and 47.9 feet in height. It is finished in marble, scagliola and black walnut.

The law library is 108.4 feet long, 52.6 feet wide and 44.9 feet high. It is furnished in ash and chestnut and beautifully wainscoted in marble.

The Mural "Westward"

Extending full width of the east wall over the staircase is the great mural painting, "Westward," an idealized representation of the coming of the people who made Iowa. This was completed as part of the 1904 decoration. Edwin H. Blashfield, the artist wrote of it:

"The main idea of the picture is a symbolical presentation of the Pioneers led by the spirits of Civilization and Enlightenment to the conquest by cultivation of the Great West. Considered pictorially the canvas shows a prairie schooner drawn by oxen across the prairie. The family ride upon the wagon or walk at its side. Behind them and seen through the growth of stalks at the right, come crowding the other pioneers and later men. In the air and before the wagon are floating four female figures; one holds the shield with the arms of the State of Iowa upon it; one holds a book symbolizing enlightenment; two others carry a basket and scatter the seeds which are symbolical of the change from wilderness to plowed fields and gardens that shall come over the prairie. Behind the wagon and also floating in the air, two female figures hold respectively a model of a stationary steam engine and of an electric dynamo to suggest the forces which come with the later men. In the right hand corner of the picture, melons, pumpkins, etc., among which stand a farmer and a girl, suggest that here is the fringe of cultivation and the beginning of the prairie. At the left a buffalo skull rather emphasizes this suggestion."

On the upper floor level above the "Westward" painting are six mosaics in six arched panels depicting Defense, Charities, the Executive, the Legislative, the Judiciary, and Education. These were made in Venice from small pieces of colored stone, according to designs by Frederick Dielman of New York, who also designed the mosaic panels Law and History in the Congressional Library.

Twelve statues, high within the rotunda, beginning north of the library door, represent History, Science, Law, Fame, Art, Industry, Peace, Commerce, Agriculture, Victory, Truth and Justice.

Eight lunettes, or half-moon-shaped paintings, surrounding the rotunda are the work of Kenyon Cox, famous American artist. They are entitled: Hunting, Herding, Agriculture, the Forge, Commerce, Education, Science, Art. They are allegorical and indicate the progress of civilization.

At the top of the staircase on the south wall is a painting of a basket of corn by Floyd V. Brackney, a native of Marshall County. This picture was the center of the Iowa exhibit at the Panama-Pacific Exposition in San Francisco.

The battle flags carried by the Iowa regiments in various wars are preserved in niches on the main floor—Civil War thirty-six; Spanish-American War thirteen; First World War twenty-six. In the west hall is a plaque done by Nellie V. Walker in commemoration of the work of Iowa women in the fight for civic and political equality. In the south hall is a 26-foot photographic enlargement, showing the grand review of the 168th Infantry on the capitol grounds following its return from France in 1919.

A lofty banner, stretched high under the vault of the dome, is a G. A. R. emblem, painted by Joseph Czizek on the occasion of a Des Moines convention of the Grand Army of the Republic, and retained as a permanent decoration by order of Governor Kendall in 1922.

Above the grand stairway, facing the large "Westward," are quotations. On the south side is one by Patrick Henry: "No free government or the blessings of Liberty can be preserved to any people but by a firm adherence to Justice, Moderation, Temperance, Frugality and Virtue and by a frequent recurrence to fundamental principles."

On the north side is one by G. W. Curtis: "Courageous confidence in the intelligence of the community is the sure sign of leadership and success."

Underneath it is one by Solon: "The ideal state—that in which an injury done to the least of its citizens is an injury done to all."

To the west is a quotation from William Pitt: "Where law ends tyranny begins."

Around the rotunda on the frieze above the columns is the famous Abraham Lincoln quotation: "That government of the people, by the people, for the people, shall not perish from the earth."

The Governor's Office

On Jan. 1, 1885, Governor Buren R. Sherman became the first occupant of the present offices of the governor of Iowa, following dedication of the state capitol building the year before. Much of the decoration and original furnishings of that day are still preserved in the four-room suite. The large, ornate mahogany table in the center of the reception room is an example. The frescoed ceilings were painted in watercolors on the wet plaster more than 80 years ago.

The governor's private office was moved from the center room to the west office by Governor Albert B. Cummins in 1902. The governor's desk also was installed at that time and has been used by all subsequent chief executives of Iowa. Governor Nathan Kendall (1921-1925) provided the solid, straight-back chairs for visitors. Frescoes of the Great Seal of the State of Iowa and of the Iowa Territorial Seal adorn the ceiling of the governor's private office.

The grandfather clock in the governor's private office dates from about 1750 and once was owned by the prominent Iowa author Emerson Hough of Newton (1857-1923). The tall clock in the office of the executive assistant is the original master clock controlling other clocks in the law library, supreme court, and legislative chambers. Operated by air, the clock must be wound once a week.

The offices are 23 feet 9 inches from floor to ceiling. The draperies are velvet and lined with satin with an underdrape of semi-sheer fabrics. Lamps in the inner office are of pewter. Prisms of cut Czechoslovakian crystal decorate the chandelier in the reception room. The

woodwork was carved in cherry and mahogany by skilled German craftsmen. The hearths and wainscoating are of fine domestic and imported marble. Paintings in the offices are the works of Iowa artists.

Home of Iowa's Governors

Nearly two miles west of Iowa's gold-domed capitol, shaded in the summer and protected in the winter by luxuriant trees and shrubs, stands the imposing brick house that the governor of Iowa calls home.



The Governor's Mansion

Located at 2900 Grand Avenue in Des Moines, the Philadelphia Colonial house only in recent times became the home of Iowa's first family. The three-story brick building was constructed in 1903. It was not until 1947, however, that it was purchased by the state.

The house was built by W. W. Witmer. The state bought it from Gerold S. Nollen, then chairman of the board of Bankers Life Company. Mrs. Nollen was the daughter of the builder. Iowa paid \$27,200 for the house and its 240 by 200-foot lot. Remodeling cost another \$22,800, and \$22,421 was spent on furnishing and redecorating the mansion. In January, 1949, Governor William S. Beardsley became the first chief executive of the state to live in the freshly refurnished home. Subsequent governors who have lived at the mansion were Leo A. Hoegh, Herschel C. Loveless, Norman A. Erbe, Harold E. Hughes, and the present governor, Robert D. Ray.

On the first floor are a spacious drawing room, dining room, library, kitchen and private dining room. There is also a screened porch. Five bedrooms and a sitting room are located on the second floor. Two rooms which are used as servants' quarters are on the top floor. The house has four baths. As one enters the first floor hall, he is greeted by a wide colonial staircase with a shining mahogany handrail and white balustrade. The woodwork in the drawing room and library is oak. The mansion's furnishings are a blend of the modern and the traditional. The dining room table is mahogany, three-pedestal, in the Duncan Phyfe style.

Many of the furnishings are gifts. There is a big samovar which was used by Edwin T. Meredith, Sr., when he was secretary of agriculture in the Wilson administration. One hundred volumes were donated in 1949 to the mansion's library by the State Historical Society of Iowa. Other items of interest include a century-old mahogany card table, an antique French oil lamp, four-postered canopied bed, two antique walnut chests, two Lowestoft vases, a Sheffield silver tray, two antique Sèvres porcelain vases, a pair of mahogany Chippendale twin beds and an antique walnut serving chest.

Striking Monuments

The most striking monument on the capitol grounds is the granite shaft rising 145 feet, erected to the memory of the soldiers and sailors of the Civil War. The heroic bronze figure "Victory" is predominant, while at the base there are four groups representing different branches of the military or naval service, and numerous historical plaques and medallion portraits of typical soldiers. The original design was by Harriet A. Ketcham, and work was commenced in 1894. A small and



The Japanese Bell



Lincoln and Tad

appropriate memorial to Christopher Columbus, erected by Iowa citizens of Italian ancestry, stands nearby.

General Grenville Dodge erected a monument honoring Iowa's long-time Senator William E. Allison. This is an allegorical design of heroic dimensions, depicting civic duties in the public service, and it is encompassed by a flower bed.

West of the capitol is an impressive bronze statuary group depicting the Pioneer. The cannon and mortar on the grounds are of Civil War days. The grave of Willson A. Scott, one of those who gave the state the capitol grounds, is near where he lived and is appropriately marked.

A bronze cannon taken in the Spanish-American War and the head-piece of the Battleship Iowa are near the historical building. A granite block dedicated to the soldiers of the Spanish-American War also stands on the plaza east of the capitol.

In 1950, the fine record of Iowa citizens in war bond drives was rewarded with the presentation of a replica of the Liberty Bell, and it is stationed just across the street west of the State office building. Boy Scouts presented a replica in miniature of the Statue of Liberty, and it is erected between Grand Avenue and the parking area east of the capitol. A stone erected by the W. R. C. in honor of Crocker Post No. 12, Department of Iowa, was set in 1944.

Iowa's memorial to Abraham Lincoln, a statue of Fred M. and Mabel L. Torrey, depicting the Civil War president and his son Tad, was dedicated in 1961. This was commissioned by Friends of Lincoln, Inc. It is on the west approach to the capitol.

A Japanese temple bell and bell house, presented to the state of Iowa by the prefecture of Yamanashi in Japan, stand on an eminence on the south edge of the capitol grounds. They express appreciation for a gift of purebred breeding hogs and corn sent to Yamanashi after the typhoon of 1959. Dedication was in 1962.

State Activities Overflow

Originally the whole state government was housed in the capitol, but departments through the years have outgrown it, one by one or in groups, until now there are thirteen state-owned buildings on or adjacent to the capitol grounds, one state-owned building in downtown Des Moines, and four downtown buildings in which space is leased.

First major building to be added to the capitol group was the state historical building, planned originally in 1896 to house the Aldrich historical collection, but now the home of the state historical department and of a variety of library and museum functions. Known as the Historical Memorial and Art Building, it is 260 by 110 feet in size, built at the turn of the century and enlarged by an addition in 1908.

The limited area of the capitol grounds became a major political issue, and the Thirty-fifth General Assembly in 1913 set up a tax to raise \$3,000,000 to purchase lots, buildings and residences to clear the way for expansion to 93¼ acres. The land was landscaped, drives were put in, and a system of lighting was installed to enhance the beauty of the capitol.

The six-story-and-basement office building, 120 by 246 feet in size, was started with an appropriation by the Forty-ninth General Assembly of \$1,650,000, available July 1, 1941. First department to move in was social welfare, Sept. 1, 1951, and occupancy was completed when the department of public instruction moved April 24, 1952. Total cost of the building was \$4,935,892.45. A tunnel from the new office building to the statehouse was completed early in 1953 at a cost of \$92,841.71.

The International Harvester Building, on the southwest corner of the statehouse grounds, was bought in 1945. Total cost including remodeling of its five floors was \$541,972.

The Amos Hiatt school building, southeast on the grounds, was remodeled for use of the commerce commission. An old school building on the northwest corner of the grounds was razed. The former home for governors north of the capitol was fitted for training of disabled persons.

Purchase of the old Y.M.C.A. building at Fourth Street and Keosauqua Way for \$300,000 was authorized by the Fifty-eighth General Assembly in 1959.

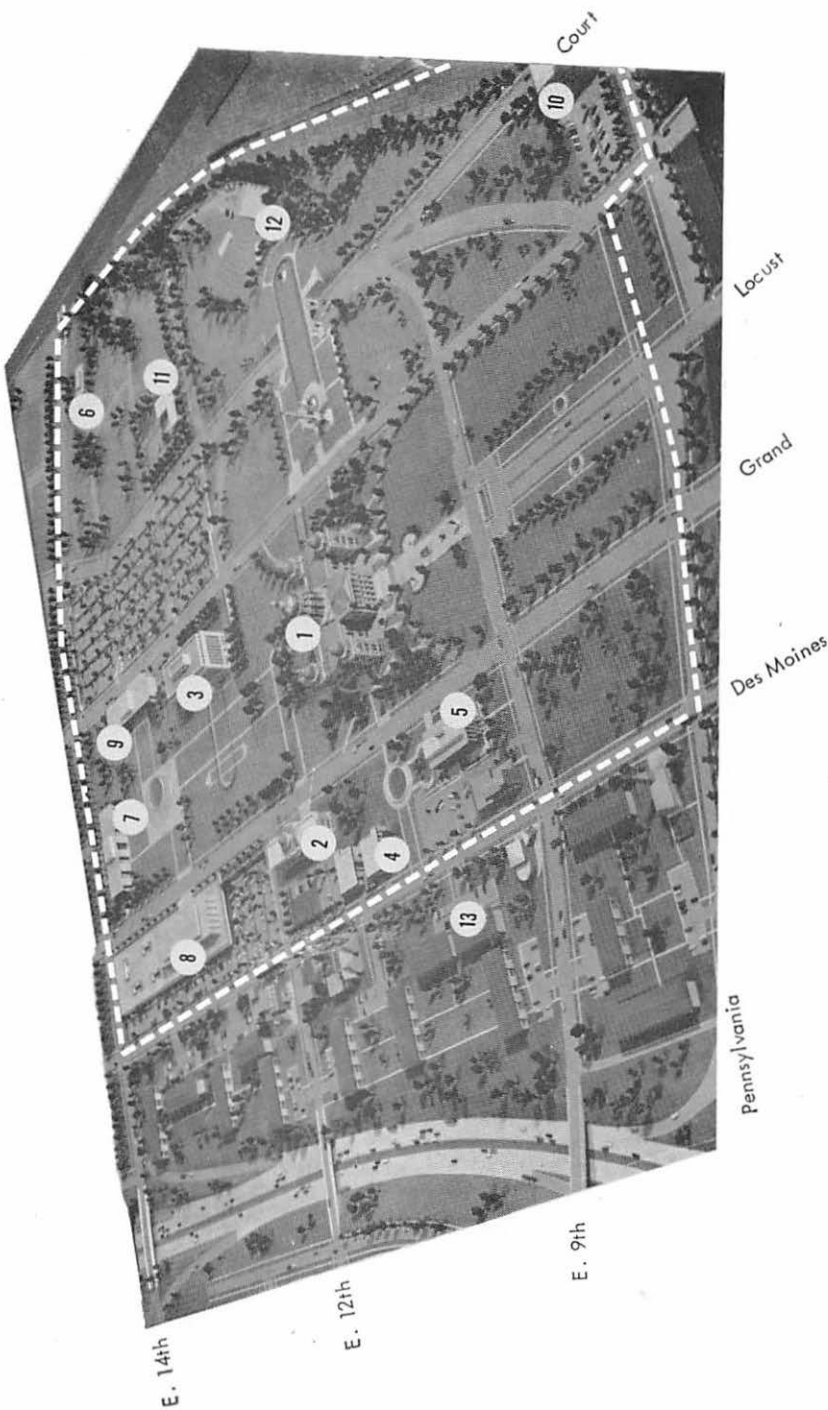

Proposed capitol grounds, indicated by white dotted line. 1. Capitol. 2. Historical Building. 3. State Office Building. 4. Vocational Rehabilitation Center. 5. Employment Security Commission. 6. Heating Plant (future). 7. Grimes State Office Building. 8. Hall of Justice and Libraries

Building (future). 9. General Office Building (future). 10. Harvey Building (for shop and storage). 11. Governor's Residence (future). 12. 34th Division, Memorial Amphitheater (future). 13. A typical private apartment development.

The Iowa Employment Security Commission moved into a new office building in October, 1963. The Fifty-ninth General Assembly in 1961 financed construction in part by the use of non-refundable reserve funds accumulated from taxes paid by Iowa employers to the federal government for administration of the unemployment insurance program. This money, representing 85 per cent of the \$1.7 million construction cost, will be returned to the Iowa Unemployment Trust Fund over a period of years by amortization grants by the federal government. The remainder of the building cost came from a \$75,000 appropriation from the state general funds and from an authorization allowing the use of \$225,000 from the Iowa Public Employees' Retirement System for its offices. The new building is at 1000 East Grand Avenue across from the statehouse. Its light gray exterior brick closely resembles the color of the stone walls of the capitol, and emphasis on the vertical dimension keeps the three-story new building in harmony with the much taller statehouse.

20-Year Building Plan

The Sixty-first General Assembly in 1965 adopted a master plan and guide for the future expansion and development of the state capitol grounds. This was the plan presented by the Capitol Planning Commission, as directed by the Sixtieth General Assembly. It was entitled "Planning for Twenty Years."

Three steps toward carrying out the plan were taken by the Sixty-first General Assembly, as follows:

1. Adoption of the plan.
2. Authorization for purchase of land by the state executive council. The proposed addition will extend east to East Fourteenth Street, north to Des Moines Street and south to the railroad track.
3. Appropriation of \$3,000,000 for a new state office building. A legislative advisory committee was named to act with the executive council to employ architects, approve plans and let contracts.

The program follows the lines of a plan presented to the Sixtieth General Assembly, which included construction of the Employment Security Building, now accomplished.

Additional steps proposed by the twenty-year plan are:

Transfer to the new office building of the department of agriculture and associated departments, the health department laboratory, the commerce commission, the conservation commission and the department of buildings and grounds.

Transfer to the International Harvester Building of the paper warehouse, state archives, state records center and related divisions. Enactment of a records management and preservation act was urged by the building commission report.

Provision of committee and conference rooms in the capitol and relocation of the capitol cafeteria.

Consolidation of the vocational rehabilitation division, with new construction.

Razing of the Amos Hiatt Building, Kasson Building, frame residences of the rehabilitation center and the paper warehouse.

Landscaping of the entire grounds and both sides of bordering streets.

An underground parking garage to accommodate 250 automobiles for use of legislators and state officials. Relocation of parking lots now east of the capitol.

Provision of humidity controlled space for the traveling library, medical library and law library.

New and adequate space for the state courts.

Erection within the twenty years of a third office building.

Relocation of the heating plant when present boilers need to be replaced.

Location of State Departments

CAPITOL BUILDING

Ground Floor—Governor's Offices (suite), Secretary of State Offices, Department of Agriculture (marketing division and animal husbandry), Executive Council Offices, Supreme Court Offices—library and storage, Comptrollers Offices, Planning and Programming, Post Office, First-aid Room, Buildings and Grounds, Employees' Cafeteria, Legislative Dining Room, Communications Office.

First Floor—Governor, Secretary of State, Secretary of Agriculture, Treasurer of State, Auditor of State, Attorney General, Supreme Court.

Second Floor—House of Representatives Chamber, Senate Chamber, Law Library, Legislative Post Office, Lieutenant Governor, Legislative Fiscal Director, House Committee Rooms, Senate Committee Rooms, Lobbying Rooms, Cloak Rooms, Press Room.

Third Floor—House Galleries, Senate Galleries, House Committee Rooms, Senate Committee Rooms, Legislative Research Bureau.

LUCAS STATE OFFICE BUILDING

East 12th and Grand

Ground Floor—Public Safety (Highway Patrol), Highway Patrol Supplies, Telephone Equipment Room, Post Office, Department of Insurance, Loading and Receiving Dock.

Sub-basement—Civil Defense, Public Safety Storage, Department of Social Services Storage, Department of Revenue Storage, Department of Health Storage, Industrial Commission Storage, Insurance Department Storage, Data Processing Storage, Buildings and Grounds.

First Floor—Public Safety (drivers license files), Bureau of Investigation, Information Desk.

Second Floor—Department of Revenue.

Third Floor—Department of Health.

Fourth Floor—Department of Social Services, Industrial Commission.

Fifth Floor—Comptroller—Data Processing, Department of Revenue.

Sixth Floor—Department of Social Services, Cafeteria.

GRIMES STATE OFFICE BUILDING

East 14th and Grand

Basement—Printing Board, Department of Public Instruction, Executive Council Supply, Post Office, Blind Commission, Buildings and Grounds, Loading and Receiving Dock.

First Floor—Board of Regents, Soil Conservation, Natural Resources, Aging Commission, Handicapped Commission, Printing Board, Conference Rooms, Cafeteria.

Second Floor—Department of Public Instruction.

Third Floor—Department of Public Instruction, Merit Employment.

VALLEY BANK BUILDING

4th and Walnut

Basement—Valley Bank and Trust Company, Coffee Shop, Post Office, Central Printing, General Storage, Buildings and Grounds.

First Floor—Valley Bank and Trust Company.

Second Floor—Valley Bank and Trust Company.

Third Floor—Pharmacy Board, Liquor Commission.

Fourth Floor—Liquor Commission, Nursing Examiners.

Fifth Floor—Reciprocity Board, Manpower Development, Conference Room, Liquor Commission.

Sixth Floor—Commerce Commission.

Seventh Floor—Commerce Commission, Conference Room, Manpower Development.

Eighth Floor—Commerce Commission.

Ninth Floor—Conservation Commission.

Tenth Floor—Conservation Commission.

STATE OFFICE AND LAB BUILDING

East 7th and Court

First Floor—Central Printing, Agriculture Laboratories.

Second Floor—State Archives.

Third Floor—State Archives.

Fourth Floor—State Laboratories, Bureau of Labor, Mines and Minerals.

Fifth Floor—Agricultural Laboratories.

EXECUTIVE HILL APARTMENTS

1209-1223 East Court Avenue

West Unit—1st fl.—Parole Services, Parole Board, Student Exchange Project, Civil Rights Commission, Iowa Arts Council. 2nd fl.—Department of Social Services, Iowa Comprehensive Alcohol Project.

East Unit—1st fl.—Attorney General, Fire Marshal. 2nd fl.—Attorney General, Real Estate Commission, Architectural Examiners.

HISTORICAL BUILDING

East 12th and Grand

Annals, Census and Archives, Curator, Historical Library, Medical Library, Traveling Library.

EMPLOYMENT SECURITY BUILDING

100 East Grand

Employment Security Commission.

BANKERS TRUST BUILDING

6th and Walnut

Banking Department, Voc. Rehab.

INSURANCE EXCHANGE BUILDING

505 5th Street

Dairy Industry, Board of Accountancy.

FOUR SQUARE TABERNACLE

Capitol Security.

NDY BUILDING

Court Avenue

Department of Revenue.

CAMP DODGE

Johnston, Iowa

Adjutant General of Iowa, Bonus Bonds No. 1 and No. 2 and Korean Graves Registration, Iowa Law Enforcement Academy.

Vocational Rehabilitation, 1029 Des Moines Street.

Drivers License, 1307 East Court.

Fair Board, East 13th Place.

Car Dispatcher, East 7th and Court.

Blind Commission, 4th and Keo.

Employment Security, 545 Sixth Avenue.

Employment Security, 300 West Court.

Iowa Employee's Association, 405 6th Avenue.

Radio Communication, 5912 2nd Avenue.

Freeway Information, 3839 Merle Hay Road.

Highway Patrol District No. 1, 260 NW

48th Street Place.

Youth Opportunity Center, 300 East

Court.

The Government of Iowa

The government of the State of Iowa is based upon a constitution adopted by the people and upon statute laws enacted from time to time by the general assembly.

Iowa has always used the separation of powers doctrine, dividing the governmental authority into its legislative, executive and judicial components. Iowa has had two state constitutions, the first approved in 1846, the second in 1857. Only eight states are now using constitutions adopted prior to the Iowa constitution of 1857.

The Iowa constitution's "Bill of Rights," Article I, is one of the best sections of the state constitution. It has been used as a reference guide for the model state constitution written by the National Municipal League and by the framers of the 1948 New Jersey constitution.

The Electorate—All men and women who have lived in Iowa for six months, in the county in which they claim residence for 60 days, and in the precinct 10 days, are entitled to vote if they are citizens of the United States 21 years of age or over. Persons convicted of infamous crimes and those declared idiotic or insane are, however, disfranchised. The right of women to vote in Iowa is based upon the nineteenth amendment to the United States constitution.

Election Days—The regular elections for national, state, district and county officers are held on the Tuesday following the first Monday of November of the even-numbered years. Candidates, with a few exceptions, are nominated at the primary election held on the first Tuesday after the first Monday in September preceding the general election. Provision is also made for nominations by petition or convention. Political parties must use the primary for nominating candidates, but in case no candidate receives the necessary 25 per cent of the primary, a convention may nominate.

The regular election date for municipal officers is the first Tuesday following the first Monday of November of the odd-numbered years. If a municipal primary election is necessary it is held on the second Tuesday prior to the regular municipal election.

Legislative Department

General Assembly—The legislative authority of the State of Iowa is vested by the constitution in a general assembly which consists of a senate and a house of representatives. The terms of both senators and representatives begin on the first day of January following their election. Regular sessions are held biennially, commencing on the second Monday of January of the odd-numbered years. Special sessions of the general assembly may be called by the proclamation of the governor. Refer to S.J.R. 4.

House of Representatives—The house of representatives of the 1967 legislature (the Sixty-second General Assembly) consisted of 124 members, elected for two years from the districts shown by the map. This arrangement, however, is temporary and is subject to change by amendment of the state constitution. Any person who has resided in the state for one year and has the qualifications of a voter is eligible for election as a representative. Women were admitted to the general assembly by an amendment of the state constitution adopted in 1926.

The house of representatives elects a speaker and other officers. Each house makes its own rules of procedure.

Senate—In the Sixty-second General Assembly there were 61 senators. Senators are elected for four-year terms so arranged that approximately half the terms expire at the end of each biennium. Senators must be 25 years of age and have the other qualifications required of representatives.

Members of both houses of the general assembly have been paid \$40 a day through the length of the session. The speaker and lieutenant governor received \$80 a day.

Executive Department

Elective Officers—The constitution of Iowa makes provisions for a governor, lieutenant governor, secretary of state, auditor of state, treasurer of state and attorney general, who are elected for terms of two years at the regular biennial elections in the even-numbered years. In addition, the general assembly has made provision for a secretary of agriculture, elected for two years. A board of commerce commissioners of three members, formerly elective, became appointive by the governor in 1963. A superintendent of public instruction is chosen by a state board of public instruction. Members of this board are appointed by the governor, largely from nominations made by county boards of education.

Governor—The supreme executive power of the state is vested in the governor. It is his duty to see that the laws are enforced, to supervise the official business of the state, to make recommendations to the general assembly, and to appoint various officers and boards. Most major appointments are subject to confirmation by the senate. He has the power to call special sessions of the legislature and veto acts passed by the general assembly, but a majority of two-thirds of each house may pass a bill over his veto. To qualify as governor, a person must have been a citizen of the United States and a resident of the state for at least two years and must be 30 years of age or over at the date of election.

Lieutenant Governor—The lieutenant governor, who must possess the same qualifications as the governor, succeeds the governor in case of the death, resignation or disability. His chief function is to act as president of the senate.

Appointive Officers—In addition to the elected executive officers mentioned, there are a number of appointive officers, including the comptroller, the superintendent of banking, the insurance commissioner, the labor commissioner, the adjutant general, the commissioner of public health, the industrial commissioner and commissioner of public safety, all appointed by the governor, usually with the approval of the senate. The governor also appoints the members of a number of administrative boards, including the commerce commission, the state board of regents, the board of control of state institutions, the state tax commission, the board of parole, the state conservation commission, the liquor control commission, the state highway commission, the unemployment compensation commission, the state board of health and board of social services.

Executive Council—The executive council is an ex officio board made up of the governor, secretary of state, auditor, treasurer and secretary of agriculture.

State Printing Board—The state printing board has three ex officio members—the secretary of state, auditor and attorney general—and two members appointed by the governor. The board appoints the superintendent of printing.

Judicial Department

The judicial department of the State of Iowa is vested by the constitution in a supreme court, district court and inferior courts as the general assembly shall provide.

Supreme Court—The supreme court consists of nine justices, who, until amendments of the constitution in 1962, were elected officers, with terms of six years. Vacancies now occurring are filed by appointment by the governor, from lists of nominees provided by the state judicial nominating commission. The term is at least eight years, on approval by referendum of the voters at a judicial election. The justices name

one of their number as chief justice, and he serves in that capacity until the expiration of his term. The supreme court appoints a reporter of the supreme court who is also the code editor, a supreme court statistician, and a clerk.

Attorney General—The constitution also provides for an attorney general who is elected at the regular biennial election for a term of two years. He represents the state in legal matters, gives advice to state officers, and has, in addition, certain administrative functions.

Judicial Districts—The State of Iowa is divided by law into eighteen judicial districts composed of from four to nine counties. Each district has from two to eight judges. Judges were elective officers until amendment of the constitution in 1962 made them appointive by the governor from lists of nominees provided by district judicial nominating commissions. Retention in office is subject to subsequent approval at a judicial election.

There are now seventy-five district judges in the state. One of the district judges presides over the district court sessions in each county. A county attorney and a clerk of the court are elected by the voters in each county.

Inferior Courts—The general assembly has provided also for inferior courts. Each township is authorized to elect two justices of the peace who hear cases involving minor offenses and hold preliminary hearings of more serious charges. Municipal courts, superior courts, police courts and mayors' courts are authorized in cities and towns under various restrictions. Municipal courts are optional in cities having a population of 5,000 or more and superior courts in cities with 4,000 or over. Both municipal and superior court judges are elected for four-year terms.

Municipal Courts—If a city has neither a municipal nor a superior court, the council shall appoint a police judge in commission governed and city manager cities and may provide for the election or appointment of a police judge in such cities under the general law. In all municipalities having none of these special courts, the mayor acts as the police judge.

Jury trials—Jury trials are the rule for serious cases, but under certain conditions may be waived or denied. Petit jurors consist of twelve persons who must be "electors," except in some courts of restricted jurisdiction where the number of jurors may be six persons.

Local Government

County Officials—The State of Iowa is divided into ninety-nine counties, the boundaries of which may not be changed unless the change is approved by the voters of each county concerned. A board of supervisors consisting of three, five or seven members is the chief administrative agency in the county. They appoint a county engineer, county home steward, medical examiner, county welfare director and other administrative officials. In addition, an auditor, who is the clerk of the board of supervisors, a sheriff, county attorney, recorder, treasurer, and clerk of the district court are elected by the voters, the terms being four years except for the county attorney, who is elected for two years. The supervisors are also authorized to create the office of public defender to represent accused persons unable to pay for their own attorneys.

A county superintendent of schools is chosen every three years by a county board of education. The county assessor is chosen by the board of supervisors, county board of education and the mayors of the various towns in the county, for a term of six years. They likewise fix his salary.

Local Functions—The Iowa county is a quasi-political corporation which collects municipal, school, county and state taxes, enforces state laws, has charge of poor relief and certain other welfare activities, and shares with the state highway commission the management of the roads and bridges in the county.

Townships which in earlier days were effective units of local government within the counties, have lost almost all of their functions, except for the election of justices of the peace, in which many townships default.

City Government—The laws of Iowa also authorize the incorporation of cities and towns. These municipalities derive their authority from the general assembly and have only the powers specifically granted to them. Four cities and towns are governed by special charters¹ granted before the adoption of the present constitution which forbids such acts of incorporation. Four cities have the commission form of government²; six have adopted the city manager plan by popular election³; and thirteen others have a city manager by ordinance⁴. Members of the commission are elected by the voters. The city manager in cities adopting that plan by a popular vote is appointed by the council.

Municipal Classes—All other municipalities are under the general law. Municipalities are classified according to population into cities having 2,000 or more population and towns having less than 2,000 population. In approximately 920 municipalities, the government is by the mayor-council system, in which the mayor and members of the council are elected by the voters for two-year or four-year terms.

City Councils—The council is the policy-making body in municipal government and it is also the chief administrative agency in the mayor-council cities. The mayor presides over the council, although he is not a member, and has the power to veto acts of the council subject to a two-thirds majority vote over his veto. He supervises municipal activities and in cities and towns which do not have a municipal, superior or police court, he serves as police judge. He also appoints certain officers, including the marshal or chief of police, the city health officer, and members of the police and fire board, and other officials that the council may direct him to appoint. The city solicitor and clerk, and in some cases the engineer and members of the zoning board of adjustment are chosen by the council.

Taxation

Taxation in Iowa is derived from several different sources. It is a multiple tax system, and based largely on the tax media listed below, showing amounts collected for the various years:

	1967	1968	1969
Individual Income Tax . . .	\$105,199,346.25	\$119,305,076.03	\$135,565,475.19
Corporation Income Tax . . .	11,974,515.46	19,081,972.61	24,105,108.27
Sales Tax	93,500,574.90	132,602,982.75	173,628,006.05
Use Tax	21,492,208.09	29,150,089.39	38,090,644.34
Cigarette Tax	24,128,176.28	28,825,561.93	28,923,814.36
Beer Tax	3,631,694.05	5,019,261.85	5,446,736.70
Inheritance Tax	12,095,968.00	15,101,635.11	15,176,260.94
Chain Store Tax	52,682.98	54,368.11	46,749.35
Equipment Car Tax	109,651.59	118,611.93	114,103.68
Tobacco Products Tax . . .		564,542.98	680,768.37
Insurance Premium Tax	12,367,995.93	13,467,050.01	14,518,244.33
Real Estate Transfer Stamp Tax		439,369.66	977,044.94

¹Special charters: Davenport, Muscatine, Wapello, Camanche.

²Commission form: Cedar Rapids, Burlington, Fort Dodge, Ottumwa.

³Manager plan by popular election: Des Moines, Council Bluffs, Dubuque, Webster City, Sioux City, Iowa City.

⁴Manager plan by ordinance: Clarinda, Iowa Falls, Manchester, Maquoketa, Shenandoah, Villisca, West Liberty, Ames, Grinnell, Guttenberg, New Albion, West Des Moines, Marion.

Motor Vehicle Fuels

Tax	102,261,044.99	106,050,197.74	106,397,361.26
Property Tax	550,238,925.64	565,078,472.02	597,539,232.41
Liquor Profits Tax and License	5,939,196.56	4,611,756.09	4,399,492.14

The property tax is assessed by county and city assessors with the exception of public utilities which are assessed by the State Tax Commission, such as railroads, gas lines, telephone and telegraph lines. The tax commission assists county and city assessors in the administration and the equalization of personal and real property. Also, the commission assists the assessors in recommendations of values on personal property. Numerous other duties are performed by the tax commission, such as those defined under Chapter 421, Code of Iowa. Under Section 441.46 the State Tax Commission sits as the state board of review to adjust the valuation of each kind or class of property in or between the several counties of the state. (See §441.7) The Homestead tax credit is defined in Chapter 425, Code of Iowa. Military service tax exemption can be found in Chapter 426-A, and §§427.3 to 427.7 inclusive, Code of Iowa. The monies and credits tax was revised by the Acts of the Sixty-first General Assembly, Senate File No. 583 and Senate File No. budgets in a newspaper.

Budgets Prepared and Submitted

Preparation—All taxing districts except townships must at least twenty days prior to Aug. 15 of each year prepare a budget of anticipated expenditures and estimated amount to be raised by taxation by funds. Rural schools post budget estimates ten days before dates of hearing. Other taxing districts subject to the budget law publish their 642.

Certification—After hearing and decision of local board, budgets are certified to the county auditor not later than Aug. 15. (§24.17)

Submitted to State Comptroller—As soon as taxes are certified by each local board and have been computed by the county auditor, he shall forward a copy of each budget, together with a summary of all budgets to the state comptroller.

County Budget—On or before Jan. 31 of each year, each county is required to appropriate in detail anticipated expenditures for every office or department for each and every purpose for which expenditures are authorized or demanded. The budget in detail must be completed and adopted by Dec. 31 of the preceding year. This procedure is appropriating in detail the budget certified in August by funds.

State—On or before Sept. 3, next prior to each biennial legislative session, all departments and establishments of the government shall transmit to the state comptroller estimates of their expenditure requirements for each fiscal year of the ensuing biennium.

The comptroller shall prepare and file in his office, on or before the first day of December of each even-numbered year, a state budget report.

Not later than Feb. 1 of the year of each biennial legislative session, the governor shall transmit to the legislature a document to be known as a budget, setting forth his financial program for each of the fiscal years of the ensuing biennium.

Levies

The boards of supervisors fix the county levies. Cities and towns certify their tax levies. The State Tax Commission fixes the rates necessary for a state levy on property, if any. There is no state tax levy affixed on property except for a one mill levy on monies and credits which was voted by the people to pay the Korean War bonus. In addition there is a .340 levy made to pay interest and principal on World War II Service Compensation Bonds.

Calendar of Official Dates

Sec. 4.1 (23), 1966 Code of Iowa, and RCP 366 provide that the following designated days should be regarded as legal holidays:

Holidays

New Year's Day	January 1
Lincoln's Birthday	February 12
Washington's Birthday	February 22
Memorial Day	May 30
Independence Day	July 4
Labor Day	First Monday in September
General Election	First Tuesday next after first Monday November, even-numbered years
Veterans Day	November 11
†Thanksgiving Day	Fourth Thursday, November
Christmas Day	December 25
And all Sundays	

†By Proclamation of Governor.

Effective Jan. 1, 1971, in accordance with H. F. 258, Acts of the First Regular Session of the Sixty-third General Assembly, Iowa will have uniform annual observances of certain legal holidays on Monday, as follows:

Washington's Birthday	Third Monday in February
Memorial Day	Last Monday in May
Labor Day	First Monday in September
Veterans Day	Fourth Monday in October

Special Observance Days

Bird Day—March 21.

†Arbor Day—The last Friday in April.

†Mother's Day—The second Sunday in May.

Flag Day—June 14, anniversary of adoption of the United States flag by the Continental Congress at Philadelphia, 1777.

†Independence Sunday—The Sunday preceding the Fourth of July.

Herbert Hoover Day—The Sunday nearest August 10.

†Columbus Day—October 12.

†Youth Honor Day—October 31.

†By Proclamation of Governor.

Filing Nomination Papers

State and National—For United States senator, representatives in congress, and all elective state offices, to be filed in the office of the secretary of state not more than 85 nor less than 65 days prior to the date set for holding the primary election. (C., '66, §43.11.)

County—For all elective county offices, to be filed in the office of the county auditor at least 55 days prior to the date fixed for holding the primary election. (C., '66, §43.11.)

Township or Precinct—For elective offices of a subdivision of a county to be filed with the county auditor 55 days prior to the primary. (C., '62, §43.21.)

Cities and Towns—For elective offices in all cities and towns to be filed at least four weeks prior to primary election. (C., '66, §63.11.) Or smaller cities and towns may provide by ordinance for nonparty nominations, or nominations by petition, as provided by chapters 44 and 45 of the code.

School—For all elective offices in each independent city, Iowa or consolidated district, shall be filed with the secretary of the school board not earlier than 30 or less than 10 days before the election. (C., '66, §277.4.)

Primary Election Dates

Municipal—The primary election in all cities and towns on the second Tuesday prior to the regular election. (C., '62, §363.17.)

General—The primary election shall be held the first Tuesday after the first Monday in June in each even-numbered year. (C., '66, §43.7; H.F. 123, 63rd G. A.)

Election Dates

Cities and Towns—Regular city and town elections shall be held biennially on the first Tuesday after the first Monday in November of odd-numbered years. (C., '66, §363.8.)

School—The regular school election shall be held annually on the second Monday in September, except in cities over 125,000 population, where the election will be held biennially on the second Monday in September of odd-numbered years. (C., '66, §277.1.)

General—The general election for state, district, county and township officers shall be held on the first Tuesday next after the first Monday in November of each even-numbered year. (C., '66, §39.1.)

Political Convention Dates

County—Each county shall hold its own county convention and such conventions shall be held either preceding or following the primary election but no later than ten days following the primary election and shall be held on the same day throughout the state. (C., '66, §43.4.)

District—Each district shall hold a district convention etc. (C., '66, §43.101.)

State—Each political party shall hold a state convention either preceding or following the primary election. The state central committee of each political party shall designate the time and place of the state convention. (C., '66, §43.107; H.F. 123, 63rd G. A.)

Presidential or Special—Precinct caucuses, county conventions and state conventions of each political party are held in the years presidents are elected and usually during the months of March and April on call of the state chairmen of the political parties.

Election of State Officials

Each two years in Iowa, the people elect their governor, lieutenant governor, secretary of state, auditor of state, treasurer of state, secretary of agriculture and attorney general.

State commerce commissioners were elective officials until 1959 when the Fifty-eighth General Assembly enacted legislation providing for their appointment by the governor, beginning in 1963. The superintendent of public instruction is named by the State Board of Public Instruction.

Justices of the supreme court and judges of the district court are appointed by the governor from lists of nominees presented by judicial nominating commissions. This system of appointing judges was provided by an amendment to the state constitution approved by the people at an election in 1962.

Members of the senate are elected for four years; house members for two years.

Terms of County Officers

Elected county officers are the clerk of court, auditor and sheriff, elected in 1968 for four-year terms; the treasurer and recorder, elected in 1966 for four-year terms; the county attorney, elected in 1968 for a two-year term; and the county supervisors, elected for four-year terms which overlap. Elections are held in even-numbered years.

Election of Federal Officials

Federal elections occur each four years, on the first Tuesday after the first Monday in November in 1968, 1972, and so on. The constitution provides that the only elected federal officials are the President, vice-president, U. S. senators and U. S. representatives. All other officers are appointive—practically all by the President. U. S. senators serve a term of six years; house members serve terms of two years, being elected in even-numbered years.

Origin and Naming of Iowa Counties

(Of the two dates given for each county, the first is the date of establishment, when the county was put on the map; the second is when county government was organized. While population was sparse, an unorganized county might be attached to a neighboring organized county for purposes of administration. As settlement moved west, the legislature established 50 so-called "paper counties" in 1851, completing the theoretical roster of 99 counties, but in many of them it was a matter of years before county governments were organized. In some instances, the dates are significant of changes in county names or boundaries.)

County	Dates	Named in honor of
Adair.	1851. 1855.	Gen. John Adair, war of 1812; 6th governor of Kentucky.
Adams.	1851. 1853.	President John Adams, 2nd president of U. S.
Allamakee.	1847. 1849.	Allan Makee, Indian trader.
Appanoose.	1843. 1846.	Famous Sac Indian Chief.
Audubon.	1851. 1855.	John James Audubon, eminent naturalist.
Benton.	1843. 1846.	Senator Thomas Hart Benton of Missouri.
Black Hawk.	1843. 1853.	Famous Chief of Sac Indians.
Boone.	1846. 1849.	Capt. Nathan Boone, army officer in the territory.
Bremer.	1851. 1853.	Fredricka Bremer, Swedish traveler and author.
Buchanan.	1839. 1846.	James Buchanan, 15th President of U. S.
Buena Vista.	1851. 1859.	Final victory field of Gen. Taylor in Mexican war.
Butler.	1851. 1854.	Gen. William O. Butler, Mexican war.
Calhoun.	1855. 1855.	John Calhoun, U. S. Senator.
Carroll.	1851. 1855.	Charles Carroll, signer Declaration of Independence.
Cass.	1851. 1853.	Senator Lewis Cass, Michigan.
Cedar.	1837. 1838.	Red Cedar River, runs through county.
Cerro Gordo.	1851. 1855.	Famous battlefield of War with Mexico.
Cherokee.	1851. 1857.	Famous southern Indian tribe.
Chickasaw.	1851. 1853.	Prominent Indian Nation of the South.
Clarke.	1846. 1851.	James Clarke, governor of the territory.
Clay.	1851. 1858.	Lt. Col. Henry Clay, Jr., of Kentucky, who fell in battle of Buena Vista.
Clayton.	1837. 1838.	Senator John Middleton Clayton of Delaware.
Clinton.	1837. 1840.	De Witt Clinton, 5th governor of New York.
Crawford.	1851. 1855.	Wm. H. Crawford, secretary of the treasury, 1817-25.
Dallas.	1846. 1847.	George Miffin Dallas, vice president of U. S.
Davis.	1843. 1844.	Garret Davis, representative, Kentucky.
Decatur.	1846. 1850.	Stephen Decatur, distinguished naval officer.
Delaware.	1837. 1844.	Senator John Clayton, Delaware.
Des Moines.	1834. 1834.	The river by that name.
Dickinson.	1851. 1858.	Senator Daniel S. Dickinson of New York.
Dubuque.	1834. 1834.	(Present boundaries 1837.) Julien Du Buque, first white settler in Iowa.
Emmet.	1851. 1859.	Robert Emmet, Irish patriot of 1798.
Fayette.	1837. 1851.	Marquis de La Fayette.
Floyd.	1851. 1854.	Sgt. Charles Floyd of Lewis and Clark's expedition, died 1804, buried on banks of Missouri. First white man whose death and burial in Iowa are of record.
Franklin.	1851. 1855.	Benjamin Franklin.
Fremont.	1847. 1850.	Lt. Col. John Charles Fremont, Mexican war.
Greene.	1851. 1854.	Gen. Nathaniel Greene, Revolutionary war.
Grundy.	1851. 1856.	Felix Grundy of Tennessee.
Guthrie.	1851. 1851.	Capt. Edwin Guthrie. Iowa volunteers, Mexican war.
Hamilton.	1857. 1857.	Senator Wm. W. Hamilton, president Iowa senate.
Hancock.	1851. 1853.	John Hancock, president Continental Congress.
Hardin.	1851. 1853.	Col. John J. Hardin, Illinois. Killed in Mexican war.
Harrison.	1851. 1853.	William Henry Harrison, 9th president of the U. S.
Henry.	1836. 1837.	(Present boundaries 1839.) Gen. Henry Dodge, governor of Wisconsin territory.
Howard.	1851. 1855.	Gen. Tighlman A. Howard of Indiana.
Humboldt.	1857. 1857.	Baron Friedrich Alexander von Humboldt, German scientist.
Ia.	1851. 1855 or 1858.	Eliphalet Price suggested the name.
Iowa.	1843. 1846.	For river that crosses county.
Jackson.	1837. 1837.	Andrew Jackson, 7th president of U. S.
Jasper.	1846. 1846.	Sgt. William Jasper, Revolutionary war.
Jefferson.	1839. 1839.	Thomas Jefferson, 3rd president of U. S.
Johnson.	1837. 1838.	Richard Mentor Johnson, vice president of U. S.
Jones.	1837. 1838-1847.	George Wallace Jones, 1st delegate in congress from Wisconsin territory.
Keokuk.	1843. 1844.	Keokuk, chief of Sac tribe.
Kossuth.	1851. 1855.	Louis Kossuth, Hungarian patriot leader.

- Lee. 1836. 1838. Of the New York Land company, owners of extensive interests in the half breed tract.
- Linn. 1837. 1839. Senator Lewis Field Linn, Missouri
- Louisa. 1826. 1837. Louisa Massey.
- Lucas. 1846. 1849. Robert Lucas, 1st governor of Iowa territory.
- Lyon. 1851. 1872. Brigadier General Nathaniel Lyon.
- Madison. 1846. 1849. James Madison, 4th president of U. S.
- Mahaska. 1843. 1844. Chief of the Iowa tribe—interpreted "White Cloud".
- Marion. 1846. 1845. Francis Marion, Revolutionary war.
- Marshall. 1846. 1849. John Marshall, 4th chief justice of U. S.
- Mills. 1851. 1851. Major Frederick Mills, Iowa officer in Mexican war.
- Mitchell. 1851. 1854. John Mitchell, Irish refugee of 1848.
- Monona. 1851. 1854. Of Indian origin.
- Monroe. (1843. 1845. As Kishkekosh County.) 1846. James Monroe, 5th president of U. S.
- Montgomery. 1851. 1853. Gen. Richard Montgomery, killed at assault at Quebec, 1775.
- Muscatine. 1836. 1837. Island forming feature of this and Louisa county.
- O'Brien. 1851. 1860. William Smith O'Brien, a leader for Irish independence in 1848.
- Osceola. 1851. 1871. Famous southern Indian chieftain.
- Page. 1847. 1851. Capt. John Page, 4th U. S. Infantry, mortally wounded in the battle of Palo Alto.
- Palo Alto. 1851. 1858. First battlefield-victory of Mexican war.
- Plymouth. 1851. 1858. Landing place of the Mayflower settlers.
- Pocahontas. 1851. 1859. Virginia Indian princess.
- Polk. 1846. 1846. James Knox Polk, 11th president of the U. S.
- Pottawattamie. 1847. 1848. Indian tribe, former possessor of territory.
- Poweshiek. 1843. 1848. Prominent chief of Fox-Mesquakie Indians.
- Ringgold. 1847. 1855. Major Samuel Ringgold, mortally wounded in Mexican war.
- Sac. 1851. 1856. Indian tribe.
- Scott. 1837. 1837. Major General Winfield Scott, negotiated 1st treaty purchasing lands in Iowa from Indians.
- Shelby. 1851. 1853. Gen. Isaac Shelby, 1st governor of Kentucky.
- Sioux. 1851. 1860. Indian tribe.
- Story. 1846. 1853. Joseph Story, associate justice of U. S. Supreme Court.
- Tama. 1847. 1852. Taomah, an Indian celebrity.
- Taylor. 1847. 1851. General Zachary Taylor, 12th president of U. S.
- Union. 1851. 1853. Union of the states.
- Van Buren. 1836. 1838. Martin Van Buren, 8th president of U. S.
- Wapello. 1843. 1844. Chief of Fox Indian tribes.
- Warren. 1846. 1849. General Joseph Warren of Revolutionary war.
- Washington. 1839. 1839. George Washington, 1st president of U. S.
- Wayne. 1846. 1851. General Anthony Wayne of Revolutionary war.
- Webster. 1853. 1857. Daniel Webster.
- Winnebago. 1851. 1857. Indian tribe.
- Winneshiek. 1847. 1851. Chief of the Winnebagoes.
- Woodbury. 1851. 1853. Levi Woodbury of New Hampshire.
- Worth. 1851. 1858. Major General William J. Worth, Mexican war.
- Wright. 1851. 1855. Silas Wright, 12th governor of New York and also Joseph A. Wright, governor of Indiana.

Iowa Veterans' Organizations

Grand Army of the Republic

The Grand Army of the Republic was a patriotic and fraternal organization of the Union survivors of the military and naval forces of the Civil War who served between April 12, 1861, and April 9, 1865.

Iowa was one of the first states of the Union to attempt organization of the Grand Army of the Republic, receiving as a department its first charter on July 12, 1866. Its permanent organization dates from Jan. 23, 1879.

There were over 519 posts chartered in Iowa. Membership stood at its peak in 1890 when 52,013 veterans held membership.

Six veterans of the Civil War served as governors of Iowa. Colonel William M. Stone of Knoxville, 1864-1868; Colonel Samuel Merrill of McGregor, 1868-1872; Colonel Cyrus C. Carpenter of Fort Dodge, 1872-1876; Captain Joshua G. Newbold of Mount Pleasant, 1877-1878; Captain Buren R. Sherman of Vinton, 1882-1886; Lieutenant Colonel Francis M. Drake of Centerville, 1896-1898.

To the Grand Army of the Republic goes the credit for having instituted Memorial Day, with all the tender and reverent patriotism which that occasion always reveals, and for having kept alive, in history and story, the brave deeds performed upon the battlefields by many a gallant soldier. To them goes the credit of having preserved the Union at a critical period in its history. Their average age when they fought the war was nineteen.

Nate E. Kendall, former governor of Iowa, was principal speaker at the dedication of the Iowa monument on the battlefield of Shiloh. He eulogized the veterans of that sanguine conflict, when he said: "No soldiery ever entered a field with such noble purpose, and none ever merged with a record of such glorious accomplishment. When our beloved flag was insulted, when our territorial integrity was threatened, when our national life was imperiled, they promptly responded to the appeal of President Lincoln, and cheerfully embraced self-immolation to secure the perpetuity of the government of the people, by the people and for the people, and to render positive the certainty that the government, after being baptized in the sacred blood of the Revolutionary fathers, should not disappear from the earth, but that it, under God, should have everlasting life.

"And over the graves of the fallen dead the spring has cast its tender violets, the summer its gorgeous field of flowers, the autumn its golden withered leaves, the winter its blanket of snow. All is forgiven, all is forgotten except the glorious results of the combat in which our soldiers were engaged.

"The United States of America! The immortal principles of justice and equity which underlie it! The incomparable benefits which it secures to its citizenship. The inestimable sacrifices which have been suffered to maintain it! It is our home, our country, our beloved government, bequeathed to us forever by the venerated fathers, the most invaluable inheritance ever bestowed upon the sons of men."

The Iowa Department lost its last member in death on Sept. 20, 1949, of James P. Martin of Sutherland. Thus the last Iowa member of that long line of the Grand Army of the Republic answered "taps" and bivouacked on the eternal camping grounds.

The 55th General Assembly dismantled the G.A.R. room in the capitol and stored the records with the History and Archives department.

Spanish-American War Veterans

The United Spanish War Veterans came into existence because of the desire to carry on the comradeship that came from their associations in the service with the only 100 per cent volunteer army the world has ever known.

In this organization, the Iowa Department is one of 52 departments. At the headquarters office are kept the records of the organization and personnel. Plans are made for the annual encampment, and service is given in claims for pensions for widows plus assistance with the aid and attendant allowance under Public Law 90-77.

Evelyn M. Fischer, 856 First Street, Webster City 50595, is in the office in the Capitol Building one day a week, usually on Tuesday or Wednesday, or by appointment. Mail may be sent to her either at her home address or the Capitol Building.

The American Legion in Iowa

The American Legion was born in Paris, March 15, 1919. The Legion was launched formally at St. Louis, May 8, 1919, by World War veterans from nearly every state in the Union, who had been selected by temporary secretaries named at the request of Theodore Roosevelt, Jr., who acted under instructions from the Paris caucus.

The first Iowa state convention was held in Des Moines, Sept. 4, 1919. The First national convention of delegates from the newly organized state departments was held in Minneapolis on Armistice Day, 1919.

The American Legion Auxiliary of mothers, wives, sisters and daughters of Legionnaires was organized in 1921.

Hanford MacNider established the Iowa Legionnaire with Frank Miles as editor on March 4, 1921. He succeeded as editor on April 1, 1946, by A. F. Faber who served until Jan. 3, 1965. The present editor is Glenn M. Dugger.

The Department of Iowa headquarters is located at Argonne Armory, East First and Des Moines Streets, Des Moines. There are nine districts in Iowa with 653 local posts and an approximate annual membership of 100,000.

The Iowa Department has been the winner of the James A. Drain national community service trophy for the past 29 consecutive years.

Iowa has been in the national American Legion's Big Ten Department since 1934.

The Iowa Department stresses the national program of Americanism, national security, child welfare and rehabilitation, in addition to many youth programs to develop good citizenship.

Iowa has contributed leadership to the national organization through three national commanders, General Hanford MacNider of Mason City, J. Ray Murphy, formerly of Ida Grove, and Donald E. Johnson of West Branch.

The Iowa Department has provided three national chaplains for the American Legion: Msgr. Edward Smith, Sioux City; Msgr. Pat N. McDermott, Atlantic; and Father Albert J. Hoffmann, Dubuque.

Two Iowans have served as national vice-commanders: G. M. Brown, Whiting, and V. J. Maxheim, Clinton.

The Disabled American Veterans in Iowa

The Disabled American Veterans, commonly known as the D. A. V., was organized nationally in 1920 by groups of disabled veterans then undergoing vocational training courses and chartered by Congress in

1932, to render service to, for and by disabled veterans. The D. A. V. has, ever since its inception, been the spokesman for the disabled war veterans of America, in Congress and before its various committees as well as before the Veterans Administration and its local regional offices and facilities.

During 1920 and 1921 the first three chapters of the Iowa department were organized in the vocational training centers at Des Moines, Iowa City and Ames. The department of Iowa D. A. V. held its first state convention in 1922 at Iowa City.

The Disabled American Veterans in Iowa have grown to 32 chapters and over 3,000 members. The national service officer in Iowa is Buford L. Phillips, located at 921B Federal Building, 210 Walnut, Des Moines. The state headquarters are in Des Moines. The address is P.O. Box 793 and the adjutant and business manager is Buford L. Phillips.

American Veterans of World War II

The American Veterans of World War II, commonly known as the AMVETS, were organized nationally in September, 1944, at Kansas City, Mo. The AMVETS were granted a national charter by an act of Congress and President Truman signed the measure on July 23, 1947. AMVETS is the only nationally chartered World War II veterans' organization.

AMVETS got their start in Iowa at Atlantic in 1944, and were incorporated as the Iowa Department of AMVETS on May 2, 1945. The first state convention was held in Des Moines in 1947. AMVETS were recognized as a nationally chartered World War II veterans' organization by the Iowa legislature in March, 1949, and entered as such in the Iowa Code.

The AMVETS principles are (1) to promote world peace, (2) to perpetuate the American way of life, (3) to help the veteran help himself.

The AMVETS have a national and state auxiliary comprised of the wives, mothers and sisters of World War II veterans.

The Iowa Department headquarters are located at 406 East Fourth Street, Ankeny, Iowa, with Ben C. Kroma as executive director. Currently the Iowa Department has 70 AMVET posts covering all parts of Iowa, and is the third largest AMVET department in the nation.

Ed Corry, formerly of Des Moines, now of Chicago, a past state commander, was national commander. Ed Gallagher of Waterloo, past state commander, was president of the AMVETS national service foundation for several years. Herbert Bennett of Fort Dodge, also a past state commander, served as president of the AMVETS national convention corporation for several terms. Charles Scherrer of Dubuque, also a former state commander, is a member of the AMVETS national personnel committee. Lee Larson of Havelock, also a past state commander, is the national executive committeeman from Iowa. Leo White, a Des Moines accountant, was the 1964-1965 state commander.

Iowa AMVETS assemble in convention each year to elect new officers. The fiscal year begins in September and ends in August. Any person who served actively in the armed forces any length of time between Sept. 16, 1940, and Jan. 31, 1955, when cessation of hostilities was formally proclaimed, is eligible to become a member.

Iowa Veterans of Foreign Wars

The Veterans of Foreign Wars, Department of Iowa, was granted its charter by the national organization on May 28, 1921. Its objects are fraternal, patriotic, historical and educational; to preserve and strength-

en comradeship among its members and to assist worthy comrades; to perpetuate the memory and history of its dead, and to assist their widows and orphans; to maintain true allegiance to the government of the United States and fidelity to its constitution and laws. V. F. W. is composed only of American men who have served honorably in the army, navy, marine corps or coast guard of the United States, in hostile waters or on foreign soil during any foreign war, insurrection, or expedition.

Veterans of Foreign Wars has a Ladies Auxiliary of mothers, wives, sisters and daughters, and a fraternal order consisting of the Military Order of Cooties of V. F. W. members.

The Department of Iowa, consisting of 196 posts, has its headquarters at 3601 Beaver Avenue, Des Moines 50310.

Iowa State Association Rainbow Division Veterans

While the 42nd Division was serving as a part of the Army of Occupation along the Rhine River, in Germany, a universal desire arose to perpetuate in civil life the bond of wartime comradeship by forming an organization of all Rainbow veterans. During March 1919, the call for a convention went out to all units of the Rainbow Division and as a result, representatives from each of the divisional units met in the city of Bad Neuenahr, Germany. There was formed the "Rainbow Division Veterans."

The 168th Iowa Infantry commanded by Colonel Mathew A. Tinley was a unit in the Rainbow Division and upon return of the regiment to its home state of Iowa, immediate plans were formulated to establish Rainbow Veterans chapters. The first chapter was formed in Des Moines, followed by Sioux City, Council Bluffs, Creston and Waterloo. The Des Moines chapter was the principal chapter, the others carried on as sub-chapters. As the years passed by and a greater interest developed among veterans of the Rainbow Division, the Iowa State Association Rainbow Division Veterans was formed in Des Moines, in March 1936. The Des Moines chapter became the Col. E. R. Bennett Chapter, Council Bluffs the Mathew A. Tinley Chapter, Sioux City the Northwest Iowa Chapter, Waterloo the Cedar Valley Chapter, while the Creston Chapter continued under that name. Other chapters were formed in Ottumwa; Cedar Rapids; in Mason City the North Iowa Chapter; Oskaloosa; and the Douglas MacArthur Chapter in Red Oak. The Iowa association is a member of the National Association Rainbow Division, which has its national headquarters in Roanoke, Virginia. Col. Mathew A. Tinley of Council Bluffs, Homer W. Gardner of Des Moines, Theodore Johnson and Ralph Heasty, Cedar Rapids, have served as president of the national association.

The national association holds its annual reunion July 12, 13, 14 of each year. The reason for the National Reunion being held annually on July 12, 13, and 14 is to commemorate the Battle of Champagne which occurred July 14, 1918. The Iowa state association meets annually in April. The Iowa State Reunion was originally held March 5 and 6 to commemorate the first engagement of the regiment with the enemy in the trenches in Lorraine. This date was later changed to April because of adverse weather conditions occurring in March. The Rainbow Division was re-activated at Camp Gruber, Oklahoma, in July of 1943 and those who served with the division in World War II are also eligible for membership. Iowa contributed 3,800 National Guardsmen to the division in World War I and 750 in World War II. The organization is the most closely knit of any American division that served in both World War I and World War II. It has chapters in 36 states with a total paid membership of 7,000 and a full time national secretary. It permits Rainbow

comradeship in civil life, a most fitting memorial to the Rainbow dead, and a rich heritage to its descendants. The Iowa Rainbow Auxiliary is active in community services, visitation to Veterans' administration hospitals and has the largest membership in the national association. Mrs. Ethel Gardner and Mrs. Helen Davidson have served as National Auxiliary Presidents.

The State Secretary of the Iowa Association is Mr. Don Parr, Oska-loosa.

China-Burma-India Veterans Association

The Carl F. Moershel Basha of Iowa was organized in Des Moines in November, 1952, and is for China-Burma-India veterans of World War II. The late Mr. Moershel, of Homestead, was one of the fourteen Iowans who started the Iowa Basha. (Basha is an Indian word for house or hut.) Mr. Moershel had served in India as a lieutenant colonel with the Tenth Air Force.

There are 500 former China-Burma-India veterans on the Iowa mailing list. National headquarters for this organization are in Milwaukee, Wis. National reunions are held each year, and Iowa was host to the 1960 reunion in Cedar Rapids.

Iowa meetings are held twice a year in different cities. The national charter for the Iowa Basha is on display at the Ox Yoke Inn at Amana, as the owner of this restaurant is a CBI veteran and most state spring meetings have been held there.

Darwin Carlile of Perry was the first state commander. Neil Maurer of Laurens edits the national paper, *ex-CBI Roundup*, which goes to CBI veterans in all states. Iowans who have served as national CBIVA officers are Donald Doyle of Sioux City, judge advocate, and Ray Alderson of Dubuque and William Liechsenring of Amana, junior vice commanders.

Iowa Centennial Memorial Foundation



Iowa Statehood Centennial Commemorative Half Dollar

The sale of memorial half dollars in Iowa's Centennial Year, 1947, brought the state \$188,000. This fund is administered by the Iowa Centennial Memorial Commission, and has grown to more than \$240,000. The commission is authorized to spend the income from the fund for awards and scholarships, amounting to approximately \$6,225 yearly. This amount provides for 25 to 30 scholarships each year.

In 1951 the Iowa Award was created and presented to ex-President Herbert Hoover, and in 1956 to Jay N. Darling. More than 175 scholarships to Iowa colleges and universities have been granted.

Membership of the commission includes all former governors, four citizen members, and several state officials who serve ex officio. The commission was set up in 1949 by Governor Robert D. Blue. Members include the governor, who is chairman; president of the state board of regents, secretary; state treasurer, treasurer; and attorney general, attorney.

Citizen members are Mrs. Mary Humeston, Albia; Mrs. Helen Mitchell, Mason City; Ralph Evans, Davenport; and John M. Henry, Des Moines.



Use of State Banner by Legislature

The Sixty-first General Assembly, by Senate Concurrent Resolution No. 1, resolved: "That on each day when either the house or senate convenes that the state banner shall be raised on the flag poles directly over the chambers of either and that the state banner shall be lowered at each time the house or the senate adjourns for the day."

This usage replaces the prior employment of the United States flag for this purpose, which the legislative resolution declared to be improper.

Iowans in Presidents' Cabinets

Fifteen Iowa men have served in the cabinets of thirteen presidents of the United States. The list of these is as follows:

JAMES H. HARLAN—Mount Pleasant. Served as secretary of the interior in the cabinet of President Andrew Johnson in 1865 and 1866.

WILLIAM W. BELKNAP—Secretary of war in the two administrations of President Ulysses S. Grant. Made his home in Keokuk for a number of years.

GEORGE W. McCRARY—Served as secretary of war in the cabinet of President Rutherford B. Hayes.

SAMUEL J. KIRKWOOD—Iowa's Civil War Governor was secretary of the interior under President James A. Garfield.

FRANK HATTON—Burlington. Co-publisher with Robert J. Burdette of the Hawk-Eye, was assistant postmaster general from 1881 to 1884 and postmaster general in the cabinet of President Chester A. Arthur from Oct. 14, 1884, to March 4, 1885.

JAMES WILSON—Served as secretary of agriculture for sixteen years in the cabinets of Presidents McKinley, Roosevelt and Taft.

LESLIE M. SHAW—Denison. Served as secretary of the treasury in the two administrations of President Theodore Roosevelt.

EDWIN T. MEREDITH—Secretary of agriculture in the cabinet of President Woodrow Wilson. Born in Avoca, Iowa, in 1876.

HENRY C. WALLACE—Secretary of agriculture in the cabinets of Presidents Harding and Coolidge.

HERBERT HOOVER—Served as secretary of commerce in the cabinets of Presidents Harding and Coolidge, 1921 to 1929. Elected president of the United States in 1928, the first man born west of the Mississippi River to attain this high position.

CURTIS DWIGHT WILBUR—Born at Boonesboro, Iowa, on May 10, 1867. Served as secretary of navy in cabinet of President Coolidge.

RAY LYMAN WILBUR—Born at Boonesboro, Iowa, on April 13, 1875. Served as secretary of the interior in the cabinet of President Herbert Hoover.

JAMES WILLIAM GOOD—Born near Cedar Rapids in 1866. Became secretary of war in the cabinet of President Herbert Hoover.

HENRY AGARD WALLACE—Son of Henry C. Wallace. Served as secretary of agriculture in the first two terms of Franklin D. Roosevelt. Elected vice president in 1940. Appointed as secretary of commerce in 1945.

HARRY L. HOPKINS—Born in Sioux City in 1890. Secretary of commerce under President Franklin D. Roosevelt.

Iowans in United States Supreme Court

SAMUEL F. MILLER—Born April 5, 1816, at Richmond, Kentucky. Located at Keokuk, Iowa, in 1850. Was personally acquainted with President Lincoln, who nominated him for the United States supreme court in 1862, where he served for 28 years.

WILEY BLOUNT RUTLEDGE, JR.—Born July 20, 1894, at Cloverport, Kentucky. Professor of law and dean of the college of law at the University of Iowa from 1935 to 1939. Appointed associate justice of the United States supreme court of appeals for the District of Columbia in 1939. Appointed associate justice of the United States supreme court and sworn into office Feb. 16, 1943. Served until his death in 1949.

The Capitol Building

The capitol building stands as a symbol of the state, and the center of its government, on an eminence east of the Des Moines River. Its golden dome, visible from the far reaches of the valley, surmounts a dignified structure of modified Renaissance architecture, typical for the style of the 1870's and 1880's, when it was built.

Broad lawns and great stone steps sweep down westward from the capitol toward the river and the Des Moines business district. Lawns, with flower beds, trees, shrubs and monuments, extend to the south, and parking lots and auxiliary buildings to the east and north. The entire area of capitol grounds includes ninety-three acres.

The capitol houses the offices of the governor, secretary of state, auditor, treasurer, attorney general and secretary of agriculture, the chambers of the supreme court, the state senate and house of representatives, and the law library. Other offices of state government are found also in the capitol, and in the state office building, the state historical building and other buildings on and adjacent to the capitol grounds and in downtown Des Moines.

The cornerstone of the capitol was laid Sept. 29, 1873, and the building was dedicated in 1884. Construction was brought to a close in 1886. The cost was \$2,873,294.50. Expenditures were increased to a total of \$3,296,256 by repairs, restoration and redecorating following a fire in the north wing Jan. 4, 1904.

The exterior of the building is entirely of stone, with elaborate columns and handsomely designed cornices and capitals. The substructure is of dark Iowa stone topped by a heavy course of vari-colored granite cut from glacial boulders gathered from the Iowa prairies. The superstructure, or main part of the building, is of buff colored sandstone from quarries along the Mississippi River in Missouri.

The capitol is 364 feet long, north and south, by 247 feet wide. The dome, rising 275 feet above the ground floor, is overlaid with 23 carat gold.

One of the most impressive government buildings in the world—with its majestic gold domes rising above stately pillars of granite—Iowa's capitol is a fitting bulwark to stand against evils in our land and to hold high those principles inherent in the Iowa motto:

"Our liberties we prize, and our rights we will maintain."



Symbols, Traditions, and Song



GREAT SEAL OF IOWA . . . was adopted in 1847 by act of the First General Assembly. It is retained in the custody of and under the control of the governor.



IOWA STATE BANNER

On March 29, 1921, the Thirty-ninth General Assembly adopted a resolution designating a design for a flag to be known as the "State Banner."

The banner was designed by the Iowa Society of the Daughters of the American Revolution and consists of three vertical stripes of blue, white and red, with the blue stripe nearest the staff and the white stripe in the center depicting a spreading eagle bearing in its beak blue streamers on which is inscribed in white letters the state motto, "Our liberties we prize, and our rights we will maintain." The word "Iowa" in red letters is just below the streamers.



WILD ROSE, STATE FLOWER OF IOWA . . . was officially designated as the flower of the state by the Twenty-sixth General Assembly in extraordinary session. The resolution was adopted May 7, 1897.



**EASTERN GOLDFINCH, STATE
BIRD OF IOWA . . .** adopted by the
Forty-fifth General Assembly, by a
concurrent resolution March 22, 1933.
It is often called a wild canary.



“THE OAK,” OFFICIAL STATE TREE for the State of Iowa, was so designated by a resolution of March 13, 1961, adopted by the Fifty-ninth General Assembly.

This specimen selected by the State Forester.

**GEODE, STATE ROCK OF IOWA**

. . . adopted by the Sixty-second General Assembly by a house joint resolution. The resolution was signed by the Secretary of State March 13, 1967.



LONG MAY IT WAVE!

The Flag of the United States

On June 14, 1777, the Second Continental Congress adopted a resolution that brought into being the U. S. Flag: "Resolved, That the Flag of the thirteen United States be thirteen stripes, alternate red and white; that the union be thirteen stars, white in a blue field, representing a new constellation."

The action of the Continental Congress came almost a year after the Declaration of Independence. The Flag with thirteen stripes and thirteen stars continued to be used as the national emblem until Congress passed the following act, which President Washington signed:

"That from and after the first of May, 1795, the flag of the United States be fifteen stripes, alternate red and white; that the union be fifteen stars, white in a blue field."

This action was necessitated by the admission of the States of Vermont and Kentucky to the Union. The flag of 1795 had the stars arranged in three rows of five each instead of in a circle, and served for 23 years.

With the admission of more new states, however, it became apparent that the 1795 flag would have to be further modified; hence in 1818 a law was passed by Congress providing:

"That from and after the fourth day of July next, the flag of the United States be thirteen horizontal stripes, alternate red and white; that the union have twenty stars, white in a blue field.

"That on the admission of every new state into the Union, one star be added to the union of the flag; and that each such addition shall take effect on the Fourth of July next succeeding such admission."

Iowa was admitted to the union as the 29th state.

Alaska made the 49th star, and Hawaii, admitted in 1959, added the 50th, July 4, 1960.

The Stars and the States

The stars in the flag represent the states in order of their admissions.

1. Delaware, 1787.
2. Pennsylvania, 1787.
3. New Jersey, 1787.
4. Georgia, 1787.
5. Connecticut, 1788.
6. Massachusetts, 1788.
7. Maryland, 1788.
8. South Carolina, 1788.
9. New Hampshire, 1788.
10. Virginia, 1788.
11. New York, 1788.
12. North Carolina, 1789.
13. Rhode Island, 1790.
14. Vermont, 1791.
15. Kentucky, 1792.
16. Tennessee, 1796.
17. Ohio, 1803.
18. Louisiana, 1812.
19. Indiana, 1816.
20. Mississippi, 1817.
21. Illinois, 1818.
22. Alabama, 1819.
23. Maine, 1820.
24. Missouri, 1821.
25. Arkansas, 1836.
26. Michigan, 1837.
27. Florida, 1845.
28. Texas, 1845.
29. Iowa, 1846.
30. Wisconsin, 1848.
31. California, 1850.
32. Minnesota, 1858.
33. Oregon, 1859.
34. Kansas, 1861.
35. West Virginia, 1863.
36. Nevada, 1864.
37. Nebraska, 1867.
38. Colorado, 1876.
39. North Dakota, 1889.
40. South Dakota, 1889.
41. Montana, 1889.
42. Washington, 1889.
43. Idaho, 1890.
44. Wyoming, 1890.
45. Utah, 1896.
46. Oklahoma, 1907.
47. New Mexico, 1912.
48. Arizona, 1912.
49. Alaska, 1959.
50. Hawaii, 1959.

The Song of Iowa.

Air: "Der Tannenbaum."* (My Maryland.)

By S. H. M. BYERS.

1. You ask what land I love the best, I - o - wa, 'tis I - o - wa, Tho
2. See yon - der fields of tassel'd corn, I - o - wa, in I - o - wa, Whose

fair - est State of all the west, I - o - wa, O! I - o - wa. From
Plen - ty fills her gold - en horn, I - o - wa, in I - o - wa. See

yon - der Mis - sis - sip - pi's stream To where Mis - sou - ri's wa - ters gleam O!
how her won - drous prai - ries shine To yon - der sun - set's purpling line, O!

fair it is as po - et's dream, I - o - wa, in I - o - wa.
hap py land, O! land of mine, I - o - wa, O! I - o - wa.

- 3 And she has maids whose laughing eyes, 4 Go read the story of thy past.
Iowa, O! Iowa. Iowa, O! Iowa.
To him who loves were Paradise, What glorious deeds, what fame thou hast!
Iowa, O! Iowa. Iowa, O! Iowa.
O! happiest fate that e'er was known, So long as time's great cycle runs,
Such eyes to shine for one alone, Or nations weep their fallen ones,
To call such beauty all his own. Thou'lt not forget thy patriot sons,
Iowa, O! Iowa. Iowa, O! Iowa.

*"Der Tannenbaum" the old air to which this song is sung, was a popular German Students' song as early as 1819. It had been a Volks song long before that. During our Civil War, the Southerners adapted it to the song "My Maryland."

Major S.H.M. Byers, in his day the "poet laureate" of Iowa, wrote the words set to music for this official song for the Hawkeye State.

IOWA'S FLAG SONG

By act of the joint session of the General Assembly of Iowa on March 24, 1949, the Iowa Flag poem, written by E. O. Osborn of Knoxville, and the music written by Esther May Clark of Oskaloosa, were officially adopted as the Iowa Flag Song, in honor of the Iowa flag, designed by Mrs. Dixie Cornell Gebhart of Knoxville.

Chapter 5

Miscellaneous Statistics

- **County Statistics**
- **Population**
- **Mileages from Des Moines**

Statistical Information of Iowa Counties

1960 Population of Iowa—2,757,537
Total Voting Precincts in 1968—2,501

Auto License No.	County	1960 Population	County Seat and 1960 Population	Area in Square Miles	No. of Voting Precincts 1968	Congressional District	Judicial District	Senatorial District	
1	Adair	10,893	Greenfield	2,243	569	20	7	5	12
2	Adams	7,468	Corning	2,041	426	15	7	3	5
3	Allamakee	15,982	Waukon	3,639	639	21	2	13	38
4	Appanoose	16,015	Centerville	6,620	523	28	4	2	3
5	Audubon	10,919	Audubon	2,928	448	13	7	15	21
6	Benton	23,422	Vinton	4,781	718	26	4	17	25
7	Black Hawk	122,482	Waterloo	71,755	567	67	3	10	32
8	Boone	28,037	Boone	12,468	573	25	5	11	28
9	Bremer	21,108	Waverly	6,357	439	20	3	12	40
10	Buchanan	22,293	Independence	5,498	569	22	2	10	31
11	Buena Vista	21,189	Storm Lake	7,728	573	24	6	14	46
12	Butler	17,467	Allison	9,952	582	17	3	12	41
13	Calhoun	15,923	Rockwell City	2,313	572	20	6	16	36
14	Carroll	23,431	Carroll	7,682	574	24	7	16	29
15	Cass	17,919	Atlantic	6,890	559	23	7	15	12
16	Cedar	17,791	Tipton	2,862	585	20	1	8	14
17	Cerro Gordo	49,894	Mason City	30,642	576	30	3	12	42
18	Cherokee	18,598	Cherokee	7,724	573	21	6	18	47
19	Chickasaw	15,034	New Hampton	3,456	505	15	3	13	40
20	Clarke	8,222	Osceola	3,350	429	15	4	3	4
21	Clay	18,504	Spencer	8,864	571	22	6	14	46
22	Clayton	21,962	Elkader	1,526	778	25	2	13	38
23	Clinton	55,060	Clinton	33,589	695	36	2	7	16
24	Crawford	18,569	Denison	4,930	716	27	7	16	29
25	Dallas	24,123	Adel	2,060	597	23	7	5	21
26	Davis	9,199	Bloomfield	2,771	509	18	4	2	2
27	Decatur	10,539	Leon	2,004	530	22	4	3	4
28	Delaware	18,483	Manchester	4,402	573	23	2	13	31
29	Des Moines	44,605	Burlington	32,430	409	31	1	1	7
30	Dickinson	12,574	Spirit Lake	2,685	376	13	6	14	48
31	Dubuque	80,048	Dubuque	56,606	608	37	2	13	30
32	Emmet	14,871	Estherville	7,927	395	17	6	14	45
33	Fayette	28,581	West Union	2,551	728	28	2	13	39
34	Floyd	21,102	Charles City	9,964	503	16	3	12	41
35	Franklin	15,472	Hampton	4,501	586	21	3	11	33
36	Fremont	10,282	Sidney	1,057	523	18	7	15	6
37	Greene	14,379	Jefferson	4,570	569	20	7	16	28
38	Grundy	14,132	Grundy Center	2,403	501	18	3	10	33
39	Guthrie	13,607	Guthrie Center	2,071	596	19	7	5	21
40	Hamilton	20,032	Webster City	8,520	577	21	3	11	34
41	Hancock	14,604	Garners	1,090	570	16	3	12	43
42	Hardin	22,533	Elkora	3,225	574	19	3	11	33
43	Harrison	17,600	Logan	1,605	695	26	7	15	22
44	Henry	18,187	Mount Pleasant	7,339	440	19	1	1	8
45	Howard	12,734	Cresco	3,809	471	19	3	13	40
46	Humboldt	13,156	Dakota City	706	435	17	6	14	44
47	Ida	10,269	Ida Grove	2,265	431	12	6	16	36
48	Iowa	16,396	Marengo	2,264	584	22	1	8	18
49	Jackson	20,754	Maquoketa	5,000	644	25	2	7	23
50	Jasper	35,282	Newton	15,381	736	31	4	6	19
51	Jefferson	15,818	Fairfield	8,054	436	19	1	2	2
52	Johnson	53,663	Iowa City	33,443	617	45	1	8	17
53	Jones	20,693	Anamosa	4,616	585	28	2	8	23
54	Keokuk	15,492	Sigourney	2,387	579	26	4	6	10
55	Kossuth	25,314	Algona	5,702	970	35	6	14	44
56	Lee	44,207	Fort Madison	15,247	522	29	1	1	1
57	Linn	136,899	Cedar Rapids	92,035	713	65	2	8	24
58	Louis	10,290	Wapello	1,745	403	17	1	1	8
59	Lucas	10,923	Chariton	5,042	433	15	4	2	3
60	Lyon	14,468	Rock Rapids	2,780	588	21	6	18	49
61	Madison	12,295	Winterset	3,639	565	18	7	5	12
62	Mahaska	23,602	Oskaloosa	11,053	572	27	4	6	10
63	Marion	25,886	Knoxville	7,817	568	27	4	5	11
64	Marshall	37,984	Marshalltown	22,521	574	23	4	17	26
65	Mills	13,050	Glenwood	4,783	446	17	7	15	6
66	Mitchell	14,043	Osage	3,753	467	20	3	12	41
67	Monona	13,916	Onawa	3,176	697	26	7	4	22
68	Monroe	10,463	Albia	4,582	435	18	4	2	3
69	Montgomery	14,467	Red Oak	6,421	422	18	7	15	5
70	Muscatine	33,840	Muscatine	20,907	439	19	1	7	14

STATISTICAL INFORMATION OF IOWA COUNTIES (Cont'd.)

Auto License No.	County	1960 Population	County Seat and 1960 Population	Area in Square Miles	No. of Voting Precincts 1908	Congressional District	Judicial District	Senatorial District	
71	O'Brien	18,840	Pringhar	1,131	575	19	6	18	48
72	Osceola	10,064	Sibley	2,852	307	12	6	18	48
73	Page	21,023	Clarinda	5,901	535	24	7	15	6
74	Palo Alto	14,736	Emmetsburg	3,887	561	19	6	14	45
75	Plymouth	23,906	LeMars	6,767	863	30	6	18	47
76	Pocahontas	14,234	Pocahontas	2,011	580	18	6	14	45
77	Polk	266,315	Des Moines	208,982	504	117	5	9	20
78	Pottawattamie	83,102	Council Bluffs	55,641	964	57	7	15	13
79	Poweshiek	19,300	Montezuma	1,416	589	21	4	6	18
80	Ringgold	7,910	Mount Ayr	1,738	538	19	4	3	4
81	Sac	17,007	Sac City	3,354	578	20	6	16	36
82	Scott	119,067	Davenport	88,981	453	50	1	7	15
83	Shelby	15,825	Harlan	4,350	587	24	7	15	22
84	Sioux	26,375	Orange City	2,707	766	28	6	18	49
85	Story	49,327	Nevada	4,227	568	33	5	11	27
86	Tama	21,413	Toledo	2,850	720	25	4	17	25
87	Taylor	10,288	Bedford	1,807	528	19	7	3	5
88	Union	13,712	Creston	7,667	426	17	4	3	5
89	Van Buren	9,778	Kossauqua	1,023	487	19	1	2	2
90	Wapello	46,126	Ottumwa	33,671	437	32	4	2	9
91	Warren	20,829	Indianola	7,062	572	21	4	5	11
92	Washington	19,406	Washington	6,037	568	21	1	6	8
93	Wayne	9,800	Corydon	1,687	532	20	4	3	4
94	Webster	47,810	Fort Dodge	28,399	718	36	5	11	35
95	Winnebago	13,099	Forest City	2,930	401	16	3	12	43
96	Winneshiek	21,051	Decorah	6,435	688	27	2	13	30
97	Woodbury	107,849	Sioux City	89,159	871	59	0	4	37
98	Worth	10,259	Northwood	1,768	400	12	3	12	43
99	Wright	19,447	Clarion	3,232	577	28	3	11	34

Population of Iowa: 1840 to 1960

(A minus sign (—) denotes decrease)

Census Year	Population	Number	Increase Over Preceding Census Percent
1960	2,757,537	136,464	5.2
1950	2,621,073	82,805	3.3
1940	2,538,268	67,328	2.7
1930	2,470,939	66,918	2.8
1920	2,404,021	179,250	8.1
1910	2,224,771	—7,082	—0.3
1900	2,231,853	319,556	16.7
1890	1,912,297	287,682	17.7
1880	1,624,615	430,595	36.1
1870	1,194,020	519,107	36.9
1860	674,913	482,699	251.1
1850	192,214	149,102	345.8
1840	*43,112

*Includes population of area now constituting that part of Minnesota lying west of the Mississippi River and a line drawn from its source northward to the Canadian boundary. This area formed a part of Iowa Territory in 1840.

Iowa Population Figures

These are U. S. census figures for all incorporated places. Populations of townships, together with analyses of urban-rural ratios, are presented in a pamphlet, *Census of Iowa for the Year 1960*, obtainable from the Iowa secretary of state.

Some Iowa cities and towns have had a special census since 1960. Their population figures are available in the office of the secretary of state.

Official populations of Iowa towns incorporated since the 1960 census will be reported for the first time in the 1970 census. These towns, their counties, and dates of incorporation are: Ventura, Cerro Gordo, May 28, 1960; Houghton, Lee, Feb. 19, 1962; St. Donatus, Jackson, June 8, 1964; Rickardsville, Dubuque, Nov. 17, 1964; Millville, Clayton, Apr. 27, 1967; Bronson, Woodbury, June 8, 1967; Shueyville, Johnson, March 8, 1968; and Haverhill, Marshall, July 12, 1968.

Place	County	1960	1950	Place	County	1960	1950
Ackley.....	Franklin, Hardin	1,731	1,608	Ashton.....	Osceola.....	615	588
Ackworth.....	Warren.....	77	95	Aspinwall.....	Crawford.....	95	107
Adair.....	Adair, Guthrie..	742	827	Atalissa.....	Muscatine.....	212	204
Adel.....	Dallas.....	2,060	1,799	Athelstan.....	Taylor.....	75	115
Afton.....	Union.....	773	936	Atkins.....	Benton.....	527	387
Agency.....	Wapello.....	702	524	Atlantic.....	Cass.....	6,890	6,480
Ainsworth.....	Washington.....	371	396	Auburn.....	Sac.....	367	350
Akron.....	Plymouth.....	1,351	1,251	Audubon.....	Audubon.....	2,928	2,808
Albert City.....	Buena Vista.....	722	736	Aurelia.....	Cherokee.....	904	807
Albia.....	Monroe.....	4,582	4,838	Aurora.....	Buchanan.....	223	225
Albion.....	Marshall.....	588	492	Avoca.....	Pottawattamie..	1,540	1,595
Alburnett.....	Linn.....	341	254	Ayrshire.....	Palo Alto.....	298	334
Alden.....	Hardin.....	838	829	Badger.....	Webster.....	340	301
Alexander.....	Franklin.....	294	278	Bagley.....	Guthrie.....	406	392
Algona.....	Kossuth.....	5,702	5,415	Baldwin.....	Jackson.....	228	208
Allerton.....	Wayne.....	692	761	Balltown.....	Dubuque.....	43	49
Allison.....	Butler.....	952	771	Bancroft.....	Kossuth.....	1,000	901
Alta.....	Buena Vista.....	1,393	1,348	Bankston.....	Dubuque.....	36	40
Alta Vista.....	Chickasaw.....	276	312	Barnes City.....	Mahaska, Poweshiek.....	273	326
Alton.....	Sioux.....	1,048	1,038	Barnum.....	Webster.....	154	193
Altoona.....	Polk.....	1,458	763	Bassett.....	Chickasaw.....	130	125
Alvord.....	Lyon.....	238	263	Batavia.....	Jefferson.....	533	524
Ames.....	Story.....	27,003	22,898	Battle Creek..	Ida.....	786	873
Anamosa.....	Jones.....	4,616	3,910	Baxter.....	Jasper.....	681	618
Andover.....	Clinton.....	91	80	Bayard.....	Guthrie.....	507	634
Andrew.....	Jackson.....	349	280	Beacon.....	Mahaska.....	718	371
Anita.....	Cass.....	1,233	1,112	Beaconsfield..	Ringgold.....	71	104
Ankeny.....	Polk.....	2,964	1,229	Beaman.....	Grundy.....	247	191
Anthon.....	Woodbury.....	681	770	Beaver.....	Boone.....	115	114
Aplington.....	Butler.....	840	702	Bedford.....	Taylor.....	1,807	2,000
Arcadia.....	Carroll.....	437	425	Belle Plaine..	Benton.....	2,923	3,056
Archer.....	O'Brien.....	209	167	Bellevue.....	Jackson.....	2,181	1,932
Aredale.....	Butler.....	153	204	Belmond.....	Wright.....	2,506	2,169
Arion.....	Crawford.....	201	220	Bennett.....	Cedar.....	374	357
Arispe.....	Union.....	125	110	Benton.....	Ringgold.....	84	128
Arlington.....	Fayette.....	614	661	Berkley.....	Boone.....	58	71
Armstrong.....	Emmet.....	958	943	Bernard.....	Dubuque.....	173	149
Arnolds Park..	Dickinson.....	953	1,078	Bertram.....	Linn.....	170	128
Arthur.....	Ida.....	265	243	Bettendorf.....	Scott.....	11,534	5,132
Asbury.....	Dubuque.....	71	52				

POPULATION

531

Place	County	1960	1950	Place	County	1960	1950
Bevington.....	Madison, Warren.....		55 48	Central City.....	Linn.....	1,087	965
Birmingham.....	Van Buren.....	441	613	Centralia.....	Dubuque.....	85	78
Blairsburg.....	Hamilton.....	287	257	Chariton.....	Lucas.....	5,042	5,320
Blainstown.....	Benton.....	583	523	Charles City.....	Floyd.....	9,964	10,300
Blakesburg.....	Wapello.....	401	401	Charlotte.....	Clinton.....	417	427
Blanchard.....	Page.....	174	214	Charter Oak.....	Crawford.....	665	710
Blencoe.....	Monona.....	286	328	Chatsworth.....	Sioux.....	84	102
Blockton.....	Taylor.....	343	407	Chelsea.....	Tama.....	453	482
Bloomfield.....	Davis.....	2,771	2,688	Cherokee.....	Cherokee.....	7,724	7,705
Blue Grass.....	Scott.....	568	337	Chester.....	Howard.....	211	226
Bode.....	Humboldt.....	430	492	Chillicothe.....	Wapello.....	148	196
Bonaparte.....	Van Buren.....	574	642	Churdan.....	Greene.....	586	593
Bondurant.....	Polk.....	389	328	Cincinnati.....	Appanoose.....	583	703
Boone.....	Boone.....	12,468	12,164	Clare.....	Webster.....	245	179
Bouton.....	Dallas.....	145	159	Clarence.....	Cedar.....	859	791
Boxholm.....	Boone.....	250	304	Clarinda.....	Page.....	5,901	5,086
Boyden.....	Sioux.....	562	541	Clarion.....	Wright.....	3,232	3,150
Braddyville.....	Page.....	178	249	Clarksville.....	Butler.....	1,328	1,210
Bradgate.....	Humboldt.....	166	188	Clayton.....	Clayton.....	130	136
Brandon.....	Buchanan.....	322	319	Clearfield.....	Ringgold, Taylor	504	547
Brayton.....	Audubon.....	225	239	Clear Lake.....	Cerro Gordo.....	6,158	4,977
Breda.....	Carroll.....	543	506	Cleghorn.....	Cherokee.....	228	246
Bridgewater.....	Adair.....	225	206	Clemons.....	Marshall.....	198	202
Brighton.....	Washington.....	724	705	Clermont.....	Fayette.....	570	625
Bristow.....	Butler.....	268	313	Clinton.....	Clinton.....	33,589	30,379
Britt.....	Hancock.....	2,042	1,908	Clio.....	Wayne.....	120	162
Brooklyn.....	Poweshiek.....	1,415	1,323	Clive.....	Polk.....	752
Brunsville.....	Plymouth.....	128	112	Clutier.....	Tama.....	292	302
Buckeye.....	Hardin.....	190	192	Coburg.....	Montgomery.....	54	83
Buck Grove.....	Crawford.....	40	67	Coggon.....	Linn.....	672	604
Buffalo.....	Scott.....	1,088	895	Coin.....	Page.....	346	407
Buffalo Center.....	Winnebago.....	1,140	1,087	Colesburg.....	Delaware.....	365	326
Burlington.....	Des Moines.....	32,430	30,613	Colfax.....	Jasper.....	2,331	2,270
Burt.....	Kossuth.....	620	572	College Springs.....	Page.....	290	368
Bussey.....	Marion.....	557	633	Collins.....	Story.....	435	432
Calamus.....	Clinton.....	435	381	Colo.....	Story.....	574	538
Callender.....	Webster.....	358	387	Columbus City.....	Louisa.....	327	350
Calmar.....	Winneshiak.....	954	937	Columbus Jct.....	Louisa.....	1,016	1,123
Calumet.....	O'Brien.....	225	250	Colwell.....	Floyd.....	119	122
Camanche.....	Clinton.....	2,225	1,212	Conesville.....	Muscatine.....	248	252
Cambridge.....	Story.....	587	573	Conrad.....	Grundy.....	799	649
Cantril.....	Van Buren.....	299	353	Conway.....	Taylor.....	82	168
Carbon.....	Adams.....	162	282	Coon Rapids.....	Carroll.....	1,560	1,676
Carlisle.....	Warren.....	1,317	903	Coppock.....	Henry, Jefferson, Washington.....	61	81
Carpenter.....	Mitchell.....	177	165	Coralville.....	Johnson.....	2,357	977
Carroll.....	Carroll.....	7,982	6,231	Corning.....	Adams.....	2,041	2,104
Carson.....	Pottawattamie.....	583	596	Correctionville.....	Woodbury.....	912	992
Carter Lake.....	Pottawattamie.....	2,287	1,183	Corwith.....	Hancock.....	488	480
Cascade.....	Dubuque, Jones.....	1,601	1,299	Corydon.....	Wayne.....	1,687	1,570
Casey.....	Adair, Guthrie.....	589	703	Cotter.....	Louisa.....	52	49
Castalia.....	Winneshiak.....	216	221	Coulter.....	Franklin.....	315	271
Castana.....	Monons.....	230	265	Council Bluffs.....	Pottawattamie.....	55,641	45,429
Castle Hill.....	Black Hawk.....	932	425	Craig.....	Plymouth.....	117	142
Cedar Falls.....	Black Hawk.....	21,195	14,334	Crawfordsville.....	Washington.....	317	286
Cedar Rapids.....	Linn.....	92,035	72,296	Crescent.....	Pottawattamie.....	296
Center Jct.....	Jones.....	201	153	Cresco.....	Howard.....	3,809	3,638
Center Point.....	Linn.....	1,236	987	Creston.....	Union.....	7,667	8,317
Centerville.....	Appanoose.....	6,629	7,625	Cromwell.....	Union.....	138	147

Place	County	1960	1950	Place	County	1960	1950
Crystal Lake...	Hancock	267	286	Earlham	Madison	788	771
Cumberland	Cass	425	493	Earling	Shelby	431	341
Cumming	Warren	148	131	Earlville	Delaware	608	661
Curlew	Palo Alto	134	151	Early	Sac	824	742
Cushing	Woodbury	261	248	East Peru	Madison	173	204
Cylinder	Palo Alto	161	143	Eddyville	Mahaska, Monroe, Wapello	1,014	941
Dakota City	Humboldt	706	637	Edgewood	Clayton, Delaware	707	696
Dallas	Marion	392	421	Elberon	Tama	211	225
Dallas Center	Dallas	1,083	944	Eldon	Wapello	1,388	1,457
Dana	Greene	123	184	Eldora	Hardin	3,225	3,107
Danbury	Woodbury	510	601	Eldridge	Scott	583	376
Danville	Des Moines	579	450	Elgin	Fayette	644	642
Davenport	Scott	88,981	74,549	Elkader	Clayton	1,526	1,584
Davis City	Decatur	346	432	Elkhart	Polk	260	222
Dawson	Dallas	257	286	Elk Horn	Shelby	679	566
Dayton	Webster	820	793	Elkport	Clayton	100	99
Decatur City	Decatur	203	196	Elk Run Hts.	Black Hawk	1,124
Decorah	Winneshiak	6,435	6,060	Elliott	Montgomery	459	482
Dedham	Carroll	322	360	Ellston	Ringgold	116	158
Deep River	Poweshiak	329	379	Ellsworth	Hamilton	493	439
Defiance	Shelby	386	368	Elma	Howard	706	731
Delaware	Delaware	167	192	Ely	Linn	226	155
Delhi	Delaware	464	383	Emerson	Mills	521	556
Delmar	Clinton	556	415	Emmetsburg	Palo Alto	3,887	3,760
Deloit	Crawford	222	235	Epworth	Dubuque	698	536
Delphos	Ringgold	48	74	Essex	Page	767	763
Delta	Keokuk	514	562	Estherville	Emmet	7,927	6,719
Denison	Crawford	4,930	4,554	Evansdale	Black Hawk	5,738	3,571
Denver	Bremer	831	635	Everly	Clay	668	547
Derby	Lucas	151	194	Exira	Audubon	1,111	1,129
Des Moines	Polk	208,982	177,965	Exline	Appanoose	223	342
De Soto	Dallas	273	280	Fairbank	Buchanan, Fayette	650	653
De Witt	Clinton	3,224	2,644	Fairfax	Linn	528	335
Dexter	Dallas	670	643	Fairfield	Jefferson	8,054	7,299
Diagonal	Ringgold	443	472	Farley	Dubuque	920	745
Dickens	Clay	241	311	Farmersburg	Clayton	250	263
Dike	Grundy	630	517	Farmington	Van Buren	902	899
Dixon	Scott	280	298	Farnhamville	Calhoun	409	399
Dolliver	Emmet	122	130	Farragut	Fremont	495	495
Donahue	Scott	133	105	Fayette	Fayette	1,597	1,469
Donnan	Fayette	32	36	Fenton	Kossuth	440	446
Donnellson	Lee	709	589	Ferguson	Marshall	186	178
Doon	Lyon	436	517	Fertile	Worth	386	397
Dougherty	Cerro Gordo	398	212	Floris	Davis	187	215
Dow City	Crawford	531	524	Floyd	Floyd	401	440
Dows	Franklin, Wright	882	918	Fonda	Pocahontas	1,026	1,120
Drakesville	Davis	197	222	Fontanelle	Adair	729	812
Dubuque	Dubuque	50,006	49,671	Forest City	Winnebago	2,930	2,766
Dumont	Butler	719	718	Fort Atkinson	Winneshiak	353	273
Duncombe	Webster	355	378	Fort Dodge	Webster	28,399	25,115
Dundee	Delaware	185	176	Fort Madison	Lee	15,247	14,954
Dunkerton	Black Hawk	507	409	Fostoria	Clay	167	147
Dunlap	Harrison	1,254	1,409	Franklin	Lee	174	146
Durango	Dubuque	37	71	Fraser	Boone	134	219
Durant	Cedar, Scott	1,266	1,075	Fredericksburg	Chickasaw	707	701
Dyersville	Delaware, Dubuque	2,818	2,416				
Dysart	Tama	1,107	1,089				
Eagle Grove	Wright	4,381	4,176				

POPULATION

533

Place	County	1960	1950	Place	County	1960	1950
Frederika.....	Bremer.....	249	210	Hardy.....	Humboldt.....	110	139
Fredonia.....	Louisa.....	147	133	Harlan.....	Shelby.....	4,350	3,915
Fremont.....	Mahaska.....	461	471	Harper.....	Keokuk.....	177	182
Galt.....	Wright.....	75	117	Harpers Ferry..	Allamakee.....	211	252
Galva.....	Ida.....	469	492	Harris.....	Oscola.....	258	319
Garber.....	Clayton.....	148	153	Hartford.....	Warren.....	271	221
Garden Grove..	Decatur.....	335	417	Hartley.....	O'Brien.....	1,738	1,611
Garnavillo.....	Clayton.....	662	581	Hartwick.....	Poweshiek.....	126	107
Garner.....	Hancock.....	1,990	1,696	Harvey.....	Marion.....	270	346
Garrison.....	Benton.....	421	457	Hastings.....	Mills.....	260	308
Garwin.....	Tama.....	546	518	Havelock.....	Pocahontas.....	289	307
Geneva.....	Franklin.....	219	242	Hawarden.....	Sioux.....	2,544	2,625
George.....	Lyon.....	1,200	1,210	Hawkeye.....	Fayette.....	516	511
Gibson.....	Keokuk.....	77	137	Hayesville.....	Keokuk.....	122	177
Gilbert.....	Story.....	318	297	Hazleton.....	Buchanan.....	665	550
Gilbertville..	Black Hawk.....	533	399	Hedrick.....	Keokuk.....	762	733
Gilman.....	Marshall.....	491	508	Henderson.....	Mills.....	191	208
Gilmere City..	Humboldt, Pocahontas ..	688	746	Hepburn.....	Page.....	49	64
Gladbrook.....	Tama.....	949	862	Hiawatha.....	Linn.....	1,336
Glenwood.....	Mills.....	4,783	4,664	Hills.....	Johnson.....	310	248
Glidden.....	Carroll.....	993	996	Hillsboro.....	Henry.....	218	253
Goldfield.....	Wright.....	682	665	Hinton.....	Plymouth.....	403	345
Goodell.....	Hancock.....	231	242	Holland.....	Grundy.....	264	221
Goose Lake....	Clinton.....	191	148	Holstein.....	Ida.....	1,413	1,336
Gowrie.....	Webster.....	1,127	1,052	Holy Cross....	Dubuque.....	157	139
Graettinger...	Palo Alto.....	879	1,016	Hopkinton.....	Delaware.....	768	731
Graf.....	Dubuque.....	47	44	Hornick.....	Woodbury.....	275	310
Grafton.....	Worth.....	273	278	Hospers.....	Sioux.....	600	604
Grand Jet.....	Greene.....	949	1,036	Hubbard.....	Hardin.....	806	836
Grand Mount..	Clinton.....	565	526	Hudson.....	Black Hawk ..	1,085	613
Grand River..	Decatur.....	284	350	Hull.....	Sioux.....	1,289	1,127
Grandview.....	Louisa.....	300	311	Humboldt.....	Humboldt.....	4,031	3,219
Granger.....	Dallas.....	468	300	Humeston.....	Wayne.....	638	750
Grant.....	Montgomery..	180	237	Hurstville.....	Jackson.....	105	83
Granville.....	Sioux.....	381	350	Huxley.....	Story.....	486	422
Gravity.....	Taylor.....	275	369	Ida Grove.....	Ida.....	2,265	2,202
Gray.....	Audubon.....	162	183	Imogene.....	Fremont.....	264	274
Greeley.....	Delaware.....	369	360	Independence..	Buchanan.....	5,498	4,865
Greene.....	Butler.....	1,427	1,347	Indianola.....	Warren.....	7,062	5,145
Greenfield....	Adair.....	2,243	2,102	Inwood.....	Lyon.....	638	644
Green Island..	Jackson.....	97	120	Ionias.....	Chickasaw.....	265	301
Greenville....	Clay.....	173	173	Iowa City.....	Johnson.....	33,443	27,212
Grimes.....	Polk.....	697	582	Iowa Falls....	Hardin.....	5,565	4,900
Grinnell.....	Poweshiek.....	7,367	6,828	Ireton.....	Sioux.....	510	573
Griswold.....	Cass.....	1,207	1,149	Irwin.....	Shelby.....	425	381
Grundy Center.	Grundy.....	2,403	2,135	Jackson Jet...	Winneshiek.....	89	107
Gruver.....	Emmet.....	140	135	Jamaica.....	Guthrie.....	256	303
Guernsey.....	Poweshiek.....	108	113	Janesville.....	Black Hawk, Bremer.....	648	445
Guthrie Center.	Guthrie.....	2,071	2,042	Jefferson.....	Greene.....	4,570	4,326
Guttenberg...	Clayton.....	2,087	1,912	Jesup.....	Buchanan.....	1,488	1,158
Halbur.....	Carroll.....	214	235	Jewell.....	Hamilton.....	1,113	973
Hamburg.....	Fremont.....	1,647	2,086	Joice.....	Worth.....	231	244
Hamilton.....	Marion.....	197	245	Jolley.....	Calhoun.....	120	195
Hampton.....	Franklin.....	4,501	4,432	Kalona.....	Washington...	1,235	947
Hancock.....	Pottawattamie..	252	264	Kamrar.....	Hamilton.....	268	261
Hanlontown...	Worth.....	193	257	Kanawha.....	Hancock.....	735	747
Hansell.....	Franklin.....	168	190	Kellerton.....	Ringgold.....	341	483
Harcourt.....	Webster.....	268	303	Kelley.....	Story.....	239	244

Place	County	1960	1950	Place	County	1960	1950
Kellogg	Jasper	623	670	Lisbon	Linn	1,227	952
Kensett	Worth	409	424	Liscomb	Marshall	295	278
Kent	Union	94	169	Littleport	Clayton	119	139
Keokuk	Lee	16,316	16,144	Little Rock	Lyon	564	533
Keosauqua	Van Buren	1,023	1,101	Little Sioux	Harrison	295	349
Keota	Keokuk	1,098	1,145	Livermore	Humboldt	545	615
Keswick	Keokuk	265	276	Lockridge	Jefferson	206	233
Keystone	Benton	522	438	Logan	Harrison	1,605	1,550
Kimballton	Audubon	380	428	Lohrville	Calhoun	653	698
Kingsley	Plymouth	1,044	1,098	Lone Rock	Kossuth	185	188
Kinross	Keokuk	103	105	Lone Tree	Johnson	717	639
Kirkman	Shelby	92	131	Long Grove	Scott	182	156
Kirkville	Wapello	203	213	Lorimor	Union	460	505
Kiron	Crawford	271	255	Lost Nation	Clinton	567	557
Klemme	Hancock	615	555	Lovilia	Monroe	630	619
Knierim	Calhoun	153	133	Lowden	Cedar	641	642
Knoxville	Marion	7,817	7,625	Low Moor	Clinton	343	279
Lacona	Warren	396	430	Luana	Clayton	276	220
Ladora	Iowa	307	273	Lucas	Lucas	357	420
Lake City	Calhoun	2,114	2,308	Luther	Boone	147	131
Lake Mills	Winnebago	1,758	1,560	Luverne	Humboldt, Kossuth	468	553
Lake Park	Dickinson	952	924	Luxemburg	Dubuque	159	120
Lakeside	Buena Vista	306	219	Luzerne	Benton	136	186
Lake View	Sac	1,165	1,158	Lynnville	Jasper	411	406
Lakota	Kossuth	459	443	Lytton	Calhoun, Sac	376	373
Lamb Grove	Jasper	234	McCallsburg	Story	272	290
Lamoni	Decatur	2,173	2,199	McCausland	Scott	173	150
Lamont	Buchanan	554	574	McClelland	Pottawattamie	160	159
La Motte	Jackson	323	280	McGregor	Clayton	1,040	1,138
Lanesboro	Carroll	258	280	McIntire	Mitchell	270	300
Lansing	Allamakee	1,325	1,536	Macedonia	Pottawattamie	290	208
LaPorte City	Black Hawk	1,953	1,770	Macksburg	Madison	174	220
Larchwood	Lyon	531	415	Madrid	Boone	2,286	1,829
Larrabee	Cherokee	167	158	Magnolia	Harrison	215	207
Latimer	Franklin	445	434	Malcom	Poweshiek	416	406
Laurel	Marshall	223	257	Mallard	Palo Alto	431	399
Laurens	Pocahontas	1,799	1,556	Maloy	Ringgold	68	90
Lawler	Chickasaw	532	539	Malvern	Mills	1,193	1,263
Lawton	Woodbury	324	254	Manchester	Delaware	4,402	3,987
Le Claire	Scott	1,546	1,124	Manilla	Crawford	930	1,035
Ledyard	Kossuth	289	327	Manly	Worth	1,425	1,473
Le Grand	Marshall	465	363	Manning	Carroll	1,676	1,801
Lehigh	Webster	846	881	Manson	Calhoun	1,789	1,622
Leighton	Mahaaska	167	118	Mapleton	Monona	1,686	1,857
Leland	Winnebago	209	209	Maquoketa	Jackson	5,909	4,307
Le Mars	Plymouth	6,767	5,844	Marathon	Buena Vista	516	555
Lenox	Taylor	1,178	1,171	Marble Rock	Floyd	442	470
Leon	Decatur	2,004	2,139	Marcus	Cherokee	1,307	1,263
Le Roy	Decatur	70	91	Marengo	Iowa	2,264	2,151
Lester	Lyon	239	217	Marion	Linn	10,882	5,916
Letts	Louisa	392	404	Marne	Cass	205	214
Lewis	Cass	501	511	Marquette	Clayton	672	640
Libertyville	Jefferson	368	311	Marshalltown	Marshall	22,521	19,821
Lidderdale	Carroll	201	180	Martelle	Jones	247	228
Lime Springs	Howard	581	551	Martensdale	Warren	310	161
Lincoln	Tama	183	194	Martinsburg	Keokuk	172	219
Linden	Dallas	258	290	Marysville	Marion	113	165
Lineville	Wayne	452	482	Mason City	Cerro Gordo	30,642	27,980
Linn Grove	Buena Vista	330	320				

Place	County	1960	1950	Place	County	1960	1950
Masonville...	Delaware.....	168	133	Neola.....	Pottawattamie..	870	839
Massena.....	Cass.....	456	459	Nevada.....	Story.....	4,227	3,763
Matlock.....	Sioux.....	103	104	New Albin...	Allamakee.....	643	568
Maurice.....	Sioux.....	237	256	Newell.....	Buena Vista....	893	884
Maxwell.....	Story.....	773	802	Newhall.....	Benton.....	495	366
Maynard.....	Fayette.....	515	455	New Hampton.	Chickasaw.....	3,456	3,323
Maysville....	Scott.....	126	70	New HartfOrd..	Butler.....	649	584
Mechanicsville.	Cedar.....	1,010	850	New Liberty...	Scott.....	145	126
Mediapolis....	Des Moines.....	1,040	834	New London...	Henry.....	1,694	1,510
Meibourne....	Marshall.....	517	510	New Market...	Taylor.....	506	573
Melcher.....	Marion.....	867	898	New Providence	Hardin.....	200	212
Melrose.....	Monroe.....	214	310	New Sharon...	Mahaska.....	1,063	1,089
Melvin.....	Osceola.....	364	325	Newton.....	Jasper.....	15,381	11,723
Menlo.....	Guthrie.....	421	421	New Vienna...	Dubuque.....	265	204
Meriden.....	Cherokee.....	192	164	New Virginia..	Warren.....	381	342
Merrill.....	Plymouth.....	645	605	Nichols.....	Muscatine.....	329	348
Meservey.....	Cerro Gordo...	331	297	Nodaway.....	Adams.....	204	233
Middletown...	Des Moines.....	245	229	Nora Springs..	Floyd.....	1,275	1,257
Miles.....	Jackson.....	376	344	Northboro....	Page.....	135	167
Milford.....	Dickinson.....	1,476	1,375	North Buena			
Millersburg...	Iowa.....	186	200	Vista.....	Clayton.....	150	148
Millerton....	Dallas.....	90	140	North English..	Iowa, Keokuk..	1,004	853
Milo.....	Warren.....	468	525	North Liberty..	Johnson.....	334	309
Milton.....	Van Buren.....	609	719	North			
Minburn.....	Dallas.....	357	353	Washington..	Chickasaw.....	156	159
Minden.....	Pottawattamie.	355	328	Northwood....	Worth.....	1,768	1,767
Mingo.....	Jasper.....	260	227	Norwalk.....	Warren.....	1,328	435
Missouri Valley	Harrison.....	3,567	3,546	Norway.....	Benton.....	510	441
Mitchell.....	Mitchell.....	237	168	Numa.....	Appanoose.....	202	248
Mitchellville..	Polk.....	957	906	Oakland.....	Pottawattamie..	1,340	1,296
Modale.....	Harrison.....	276	283	Oakville.....	Louisa.....	346	360
Mondamin....	Harrison.....	436	489	Ocheyedan....	Osceola.....	662	700
Moneta.....	O'Brien.....	76	89	Odebolt.....	Sac.....	1,331	1,279
Monmouth....	Jackson.....	291	198	Oelwein.....	Fayette.....	8,282	7,858
Monona.....	Clayton.....	1,346	1,340	Ogden.....	Boone.....	1,525	1,486
Monroe.....	Jasper.....	1,366	1,108	Okoboji.....	Dickinson.....	330	336
Montesuma....	Poweshiek....	1,416	1,460	Olds.....	Henry.....	189	187
Monticello....	Jones.....	3,190	2,888	Old Town....	Dickinson.....	27	40
Montour.....	Tama.....	452	380	Olin.....	Jones.....	703	626
Montrose....	Lee.....	632	643	Ollie.....	Keokuk.....	291	298
Moorhead....	Monona.....	313	392	Onawa.....	Monona.....	3,176	3,498
Moorland....	Webster.....	281	248	Oneida.....	Delaware.....	76	75
Moravia.....	Appanoose....	621	662	Onalow.....	Jones.....	269	244
Morley.....	Jones.....	124	157	Orange City..	Sioux.....	2,707	2,166
Morning Sun...	Louisa.....	875	939	Orchard.....	Mitchell.....	116	114
Morrison.....	Grundy.....	139	169	Orient.....	Adair.....	341	427
Moulton.....	Appanoose....	773	985	Orleans.....	Dickinson.....	280	317
Mount Auburn.	Benton.....	186	216	Osage.....	Mitchell.....	3,753	3,436
Mount Ayr....	Ringgold....	1,738	1,793	Osceola.....	Clarke.....	3,350	3,422
Mount Pleasant	Henry.....	7,339	5,843	Oskalooza....	Mahaska.....	11,053	11,124
Mount Sterling.	Van Buren.....	86	144	Ossian.....	Winneshiak....	327	804
Mount Union..	Henry.....	176	167	Osterdock....	Clayton.....	45	51
Mount Vernon.	Linn.....	2,593	2,320	Otho.....	Webster.....	593
Moville.....	Woodbury....	1,156	964	Oto.....	Woodbury....	221	302
Murray.....	Clarke.....	613	767	Ottosen.....	Humboldt....	92	127
Muscatine....	Muscatine....	20,997	19,041	Ottumwa....	Wapello.....	33,871	33,631
Mystic.....	Appanoose....	761	1,233	Owasa.....	Hardin.....	104	100
Nashua.....	Chickasaw....	1,737	1,609	Oxford.....	Johnson.....	633	543
Nemaha.....	Sac.....	151	184	Oxford Jct...	Jones.....	725	663

Place	County	1960	1950	Place	County	1960	1950
Oyens.....	Plymouth.....	114	95	Redfield.....	Dallas.....	986	892
Pacific Jct.....	Mills.....	560	550	Red Oak.....	Montgomery... 6,421	6,526	
Packwood.....	Jefferson.....	215	211	Reinbeck.....	Grundy.....	1,621	1,460
Palmer.....	Pocahontas.....	271	296	Rembrandt.....	Buena Vista... 265	296	
Palo.....	Linn.....	387	285	Remsen.....	Plymouth.....	1,338	1,280
Panama.....	Shelby.....	257	230	Renwick.....	Humboldt.....	477	474
Panora.....	Guthrie.....	1,019	1,062	Rhodes.....	Marshall.....	358	369
Panorama Park	Scott.....	140		Riceville.....	Howard,		
Parkersburg...	Butler.....	1,468	1,300		Mitchell.....	898	962
Parnell.....	Iowa.....	200	206	Richland.....	Keokuk.....	546	591
Paton.....	Greene.....	370	404	Ricketts.....	Crawford.....	133	166
Patterson.....	Madison.....	157	133	Ridgeway.....	Winneshiak... 267	307	
Paulina.....	O'Brien.....	1,329	1,289	Ridotto.....	Pocahontas... 6		
Pella.....	Marion.....	5,198	4,427	Rinard.....	Calhoun.....	99	115
Peosta.....	Dubuque.....	50	60	Ringsted.....	Emmet.....	559	578
Perry.....	Dallas.....	0,442	6,174	Rippey.....	Greene.....	331	364
Persia.....	Harrison.....	322	373	Riverdale.....	Scott.....	477	
Peterson.....	Clay.....	565	589	Riverside.....	Washington... 656	631	
Pierson.....	Woodbury.....	425	453	Riverton.....	Fremont.....	399	472
Pilot Mound...	Boone.....	196	246	Robins.....	Linn.....	426	272
Pioneer.....	Humboldt.....	448	83	Rock Falls....	Cerro Gordo... 156	139	
Pisgah.....	Harrison.....	343	327	Rockford.....	Floyd.....	941	979
Plainfield.....	Bremer.....	445	387	Rock Rapids... 2,780	Lyon.....	2,640	
Plain View.....	Scott.....	37	42	Rock Valley... 1,693	Sioux.....	1,581	
Plano.....	Appanoose.....	87	106	Rockwell.....	Cerro Gordo... 772	753	
Pleasant Hill...	Polk.....	397		Rockwell City.	Calhoun.....	2,313	2,333
Pleasanton...	Decatur.....	103	130	Rodman.....	Palo Alto.....	144	123
Pleasant Plain.	Jefferson.....	147	148	Rodney.....	Monona.....	94	127
Pleasantville...	Marion.....	1,025	893	Roland.....	Story.....	748	687
Plover.....	Pocahontas... 182	243		Rolf.....	Pocahontas... 819	997	
Plymouth.....	Cerro Gordo... 422	395		Rome.....	Henry.....	117	134
Pocahontas...	Pocahontas... 2,011	1,949		Rose Hill.....	Mahaska.....	223	243
Polk City.....	Polk.....	567	336	Rossie.....	Clay.....	102	112
Pomeroy.....	Calhoun.....	816	868	Rowan.....	Wright.....	273	304
Popejoy.....	Franklin.....	190	201	Rowley.....	Buchanan.....	234	249
Portsmouth...	Shelby.....	232	299	Royal.....	Clay.....	475	495
Postville.....	Allamakee... 1,554	1,343		Rudd.....	Floyd.....	436	398
Prairieburg...	Linn.....	226	210	Runnells.....	Polk.....	322	307
Prairie City...	Jasper.....	943	834	Russell.....	Lucas.....	577	566
Prescott.....	Adams.....	331	372	Ruthven.....	Palo Alto... 712	868	
Preston.....	Jackson.....	819	684	Rutland.....	Humboldt... 221	225	
Primghar.....	O'Brien.....	1,131	1,152	Ryan.....	Delaware.....	347	362
Princeton.....	Scott.....	580	495	Sabula.....	Jackson.....	894	888
Promise City...	Wayne.....	161	218	Sao City.....	Sac.....	3,354	3,170
Protivin.....	Howard.....	302	283	Sageville.....	Dubuque.....	110	118
Pulaski.....	Davis.....	299	381	St. Ansgar....	Mitchell.....	1,014	981
Quasqueton...	Buchanan.....	373	374	St. Anthony... 130	Marshall.....	175	
Quimby.....	Cherokee.....	369	398	St. Charles... 355	Madison.....	319	
Raddliffe.....	Hardin.....	615	638	St. Lucas.....	Fayette.....	211	158
Rako.....	Winnebago... 328	351		St. Marys.....	Warren.....	94	89
Ralston.....	Carroll, Grene.. 143	166		St. Olaf.....	Clayton.....	169	158
Randallia.....	Fayette.....	114	132	St. Paul.....	Lee.....	128	113
Randall.....	Hamilton.....	201	202	Salem.....	Henry.....	442	473
Randolph.....	Fremont.....	257	295	Salix.....	Woodbury... 394	337	
Rathbun.....	Appanoose... 203	229		Sanborn.....	O'Brien.....	1,323	1,337
Raymond.....	Black Hawk... 378			Sandyville...	Warren.....	115	92
Readyln.....	Bremer.....	547	468	Scarville.....	Winnebago... 105	105	
Reasnor.....	Jasper.....	224	227	Schaller.....	Sac.....	896	841
Redding.....	Ringgold... 129	200		Schleswig.....	Crawford... 785	751	

Place	County	1960	1950	Place	County	1960	1950
Scranton	Greene	805	891	Swaledale	Cerro Gordo	217	205
Searsboro	Poweshiek	105	183	Swan	Marion	168	194
Sergeant Bluff	Woodbury	813	569	Swea City	Kossuth	805	869
Seymour	Wayne	1,117	1,223	Swisher	Johnson	271	205
Shambaugh	Page	206	251	Tabor	Fremont, Mills	909	869
Shannon City	Ringgold, Union	127	171	Tama	Tama	2,925	2,930
Sharpsburg	Taylor	130	147	Templeton	Carroll	354	385
Sheffield	Franklin	1,156	1,163	Tennant	Shelby	95	95
Shelby	Shelby	533	592	Terril	Dickinson	382	425
Sheldahl	Boone, Polk, Story	270	211	Thayer	Union	101	152
Sheldon	O'Brien	4,251	4,001	Thompson	Winnebago	689	698
Shell Rock	Butler	1,112	1,013	Thor	Humboldt	234	271
Shellsburg	Benton	625	632	Thornburg	Keokuk	101	138
Shenandoah	Page	6,567	6,038	Thornton	Cerro Gordo	449	441
Sherrill	Dubuque	174	162	Thurman	Fremont	268	284
Sibley	Osceola	2,852	2,559	Tiffin	Johnson	311	256
Sidney	Fremont	1,057	1,132	Tingley	Ringgold	278	333
Sigourney	Keokuk	2,387	2,343	Tipton	Cedar	2,862	2,633
Silver City	Mills	281	311	Titonka	Kossuth	647	589
Sioux Center	Sioux	2,275	1,860	Toledo	Tama	2,850	2,106
Sioux City	Woodbury	89,159	83,991	Toronto	Clinton	144	165
Sioux Rapids	Buena Vista	962	1,010	Traer	Tama	1,623	1,627
Slater	Story	717	583	Treynor	Pottawattamie	368	247
Sloan	Woodbury	704	654	Tripoli	Bromer	1,179	1,124
Smithland	Woodbury	349	373	Truesdale	Buena Vista	153	158
Soldier	Monona	284	323	Truro	Madison	338	354
Solon	Johnson	604	527	Turin	Monona	163	160
Somers	Calhoun	203	217	Udell	Appanosee	76	96
South English	Keokuk	217	248	Underwood	Pottawattamie	337	278
Spencer	Clay	8,864	7,446	Union	Hardin	534	490
Spillville	Winneshiak	389	363	Unionville	Appanosee	185	204
Spirit Lake	Dickinson	2,685	2,467	University Hts.	Johnson	841	446
Spragueville	Jackson	100	115	University Park	Mahaska	569	457
Springbrook	Jackson	139	109	Urbana	Benton	544	414
Spring Hill	Warren	111	86	Urbandale	Polk	5,821	1,777
Springville	Linn	785	680	Ute	Monona	511	563
Stacyville	Mitchell	588	544	Vail	Crawford	473	532
Stanhope	Hamilton	401	420	Valeria	Jaaper	76	57
Stanley	Buchanan	156	158	Van Horne	Benton	554	511
Stanton	Montgomery	514	570	Van Meter	Dallas	385	364
Stanwood	Cedar	598	547	Van Wert	Decatur	253	318
State Center	Marshall	1,142	1,040	Varina	Pocahontas	162	144
Steamboat Rock	Hardin	426	395	Victor	Iowa, Poweshiek	870	741
Stockport	Van Buren	342	346	Villisca	Montgomery	1,690	1,838
Stockton	Muscatine	164	165	Vincent	Webster	173	193
Storm Lake	Buena Vista	7,728	6,954	Vining	Tama	122	112
Story City	Story	1,773	1,545	Vinton	Benton	4,781	4,307
Stout	Grundy	145	135	Volga City	Clayton	361	423
Stratford	Hamilton, Webster	703	673	Wadena	Fayette	275	316
Strawberry Pt.	Clayton	1,303	1,247	Wahpeton	Dickinson	117	127
Struble	Plymouth	74	91	Walcott	Scott	664	480
Stuart	Adair, Guthrie	1,486	1,500	Walford	Benton	264
Sully	Jasper	508	452	Walker	Linn	584	540
Summer	Bremer	2,170	1,911	Wallingford	Emmet	228	229
Superior	Dickinson	190	240	Wall Lake	Sac	812	753
Sutherland	O'Brien	883	835	Walnut	Pottawattamie	777	888
				Wapello	Louisa	1,745	1,755
				Washington	Washington	6,037	5,902
				Waabta	Cherokee	310	403

Place	County	1960	1950	Place	County	1960	1950
Waterloo.....	Black Hawk.....	71,755	65,198	West Union....	Fayette.....	2,551	2,141
Waterville....	Allamakee.....	184	199	What Cheer...	Keokuk.....	956	1,119
Waucoma.....	Fayette.....	364	385	Wheatland....	Clinton.....	643	568
Waukeo.....	Dallas.....	687	501	Whiting.....	Monona.....	595	663
Waukon.....	Allamakee....	3,639	3,158	Whittemore...	Kossuth.....	741	678
Waverly.....	Bremer.....	6,357	5,124	Whitten.....	Hardin.....	184	174
Wayland.....	Henry.....	597	600	Willey.....	Carroll.....	80	94
Webb.....	Clay.....	236	235	Williams.....	Hamilton....	490	519
Webster.....	Keokuk.....	137	136	Williamsburg..	Iowa.....	1,342	1,183
Webster City..	Hamilton.....	8,520	7,611	Williamson....	Lucas.....	262	294
Weldon.....	Decatur.....	202	229	Wilton.....	Muscatine...	1,750	1,446
Welman.....	Washington...	1,085	1,071	Windsor Hts..	Polk.....	4,715	1,414
Wellsburg....	Grundy.....	827	744	Winfield.....	Henry.....	802	888
Welton.....	Clinton.....	88	93	Winterset....	Madison....	3,639	3,570
Wesley.....	Kossuth.....	514	509	Winthrop.....	Buchanan....	649	604
West Bend....	Kossuth, Palo Alto.....	910	772	Wiota.....	Cass.....	105	227
West Branch...	Cedar.....	1,083	769	Woden.....	Hancock....	283	272
West				Woodbine....	Harrison....	1,304	1,304
Burlington..	Des Moines...	2,560	1,614	Woodburn.....	Clarke.....	202	255
West Chester..	Washington...	253	218	Woodward....	Dallas.....	967	908
West				Woolstock....	Wright.....	269	255
Des Moines..	Polk.....	11,949	5,615	Worthington..	Dubuque....	360	337
Westfield....	Plymouth....	187	172	Wyoming.....	Jones.....	797	724
Westgate.....	Fayette.....	214	226	Yale.....	Guthrie....	280	293
West Liberty..	Muscatine....	2,042	1,866	Yetter.....	Calhoun....	85	121
West Okoboji..	Dickinson...	171	158	Yorktown.....	Page.....	150	146
Westphalia...	Shelby.....	131	160	Zearing.....	Story.....	528	514
West Point....	Lee.....	758	662	Zwingle.....	Dubuque, Jackson.....	110	132
Westside.....	Crawford....	367	393				

Trend Toward Urbanization of Iowa's Population*

Iowa's population is now 53 percent urban, as is shown in the first line of the table below. The change from 1950 to 1960 is also shown. To carry the comparison back to 1940, it is necessary to note that the census bureau made a change to classify people living in certain densely populated urban-fringe areas as urban, even though they were not within incorporated limits. This change, in 1950, transferred 21,505 Iowa persons from rural to urban classification. The effect of percentages is small but makes necessary two sets of figures. The minus (—) indicates a decrease.

Under Current Definition of Urban

Year	Population	Increase	% Inc.	Urban	Increase	% Inc.	Rural	Increase	% Inc.	% Urban
1960...	2,757,537	136,464	5.2	1,462,512	211,574	16.9	1,295,025	-75,110	-5.5	53.0
1950...	2,621,073	82,805	3.3	1,250,938	1,370,135	47.7

Under Old Definition of Urban

Year	Population	Increase	% Inc.	Urban	Increase	% Inc.	Rural	Increase	% Inc.	% Urban
1960...	2,757,537	136,464	5.2	1,439,525	210,092	17.1	1,318,012	-73,628	-5.3	52.2
1950...	2,621,073	82,805	3.3	1,229,433	145,202	13.4	1,391,640	-62,397	-4.3	46.9
1940...	2,538,268	67,329	2.7	1,084,231	104,939	10.7	1,454,037	-37,610	-2.5	42.7

*The next official census will be taken in 1970.

Civilian Population Estimates as of July 1, 1968, for Counties and Cities of 10,000 or More Inhabitants

The Division of Vital Statistics of the State Department of Health published these figures as an estimate of population as of July 1, 1968. The technique employed in developing the 1968 estimates was a cooperative effort with the U. S. Bureau of the Census for testing several methods of estimation. This year estimates differ from any other published for the decade in the manner of obtaining the final figures for each county. Where in previous years the general outline of Component Method II was followed, the estimates for 1968 were obtained by averaging the estimates of two methods; namely, the Bureau of the Census Method II and the Composite Method.

Method II utilizes as components: population counts of a prior census, cumulative counts of births and deaths, estimates of net civilian migration developed from relative indices of school enrollment, and estimates of net loss to the armed forces. The Composite Method employs age-specific death rates for ages over 45, fertility ratio and sex ratio for ages 18 to 44, and migration rate factors from method II for ages under 18.

City estimates were obtained by applying the city-to-county ratio of the 1960 census count to the current county estimates. These estimates are related primarily to the period from censal date to estimate date, and an estimate for any particular date should be considered as independent as those developed for other dates. However, local estimates for any one year can be expected to have some common relationship to the level observed for the state.

STATE TOTAL: 2,774,745

TOTAL FOR LISTED CITIES*: 1,088,840

Adair	10,100	Fremont	9,950	Montgomery	13,200
Adams	6,950	Greene	13,600	Muscatine	34,600
Allamakee	15,750	Grundy	14,200	(Muscatine City) ..	21,470
Appanoose	15,200	Guthrie	13,350	O'Brien	18,700
Audubon	10,650	Hamilton	19,800	Osceola	9,950
Benton	23,045	Hancock	14,250	Page	19,350
Black Hawk	130,150	Hardin	21,750	Palo Alto	14,500
(Waterloo)	76,250	Harrison	16,900	Plymouth	23,750
(Cedar Falls)	22,520	Henry	17,150	Pocahontas	13,700
Boone	27,150	Howard	12,300	Polk	270,850
(Boone City)	12,075	Humboldt	12,800	(Des Moines)	212,540
Bremer	21,200	Ida	9,600	(West Des	
Buchanan	22,240	Iowa	16,300	Moines)	12,150
Buena Vista	20,350	Jackson	21,100	Pottawattamie	85,900
Butler	16,800	Jasper	34,800	(Council Bluffs) ..	57,515
Calhoun	15,100	(Newton)	15,170	Poweshiek	18,450
Carroll	24,250	Jefferson	15,300	Ringgold	7,250
Cass	17,640	Johnson	64,250	Sac	16,250
Cedar	17,800	(Iowa City)	40,040	Scott	126,350
Cerro Gordo	48,600	Jones	20,650	(Davenport)	94,425
(Mason City)	29,850	Keokuk	14,900	(Bettendorf)	12,240
Cherokee	17,900	Kosuth	24,600	Shelby	16,150
Chickasaw	14,900	Lee	43,400	Sioux	26,600
Clarke	7,700	(Fort Madison)	14,970	Story	54,800
Clay	18,000	(Keokuk City)	16,020	(Ames)	30,000
Clayton	21,400	Linn	148,250	Tama	20,600
Clinton	55,850	(Cedar Rapids)	99,670	Taylor	9,400
(Clinton City)	34,070	(Marion)	11,785	Union	13,200
Crawford	18,950	Louisa	10,100	Van Buren	9,800
Dallas	23,200	Lucas	9,500	Wapello	44,750
Davis	8,700	Lyon	15,150	(Ottumwa)	32,860
Decatur	9,740	Madison	11,800	Warren	21,750
Delaware	18,700	Mahaska	22,250	Washington	19,140
Des Moines	45,100	(Oskaloosa)	10,420	Wayne	8,800
(Burlington)	32,790	Marion	26,200	Webster	47,850
Dickinson	12,300	Marshall	37,950	(Fort Dodge)	28,425
Dubuque	86,550	(Marshalltown)	22,500	Winnebago	12,350
(Dubuque City)	61,205	Mills	12,400	Winnesiek	21,500
Emmet	14,500	Mitchell	13,400	Woodbury	106,800
Fayette	28,500	Monona	13,240	(Sioux City)	87,880
Floyd	21,000	Monroe	9,650	Worth	9,350
Franklin	14,400			Wright	18,900

*Cities of 10,000 or more inhabitants on April 1, 1960.

Mileages from Des Moines to County Seats with County Serial Numbers

These mileages have been compiled by the Iowa State Highway Commission with routings over the Interstate System where applicable. Mileage is based on the most direct primary route. The starting point in the City of Des Moines is at East Fourteenth Street and Grand Avenue. Termini in the county seats are the major intersections of the primary roads or the centers of towns where there are no primary road intersections.

No.	County	County Seat	Miles	No.	County	County Seat	Miles
1	Adair	Greenfield	61	51	Jefferson	Fairfield	108
2	Adams	Corning	98	52	Johnson	Iowa City	112
3	Allamakee	Waukon	203	53	Jones	Anamosa	136
4	Appanoose	Centerville	86	54	Keokuk	Sigourney	82
5	Audubon	Audubon	78	55	Kossuth	Algona	129
6	Benton	Vinton	106	56	Lee	Fort Madison	162
7	Black Hawk	Waterloo	107	57	Linn	Cedar Rapids	110
8	Boone	Boone	46	58	Louisa	Wapello	144
9	Bremer	Waverly	118	59	Lucas	Chariton	53
10	Buchanan	Independence	131	60	Lyon	Rock Rapids	240
11	Buena Vista	Storm Lake	143	61	Madison	Winterset	37
12	Butler	Allison	108	62	Mahaska	Oskaloosa	58
13	Calhoun	Rockwell City	103	63	Marion	Knoxville	37
14	Carroll	Carroll	92	64	Marshall	Marshalltown	50
15	Cass	Atlantic	87	65	Mills	Glenwood	147
16	Cedar	Tipton	143	66	Mitchell	Osage	150
17	Cerro Gordo	Mason City	120	67	Monona	Onawa	157
18	Cherokee	Cherokee	164	68	Monroe	Albia	65
19	Chickasaw	New Hampton	147	69	Montgomery	Red Oak	119
20	Clarke	Osceola	46	70	Muscatine	Muscatine	148
21	Clay	Spencer	177	71	O'Brien	Frimghar	191
22	Clayton	Elkader	181	72	Osceola	Sibley	224
23	Clinton	Clinton	194	73	Page	Clarinda	128
24	Crawford	Denison	113	74	Palo Alto	Emmetsburg	153
25	Dallas	Adel	25	75	Plymouth	Le Mars	198
26	Davis	Bloomfield	103	76	Pocahontas	Pocahontas	126
27	Decatur	Leon	66	77	Polk	Des Moines	—
28	Delaware	Manchester	154	78	Pottawattamie	Council Bluffs	135
29	Des Moines	Burlington	155	79	Poweshiek	Montezuma	58
30	Dickinson	Spirit Lake	192	80	Ringgold	Mount Ayr	90
31	Dubuque	Dubuque	182	81	Sac	Sac City	121
32	Emmet	Estherville	178	82	Scott	Davenport	164
33	Fayette	West Union	165	83	Shelby	Harlan	98
34	Floyd	Charles City	135	84	Sioux	Orange City	208
35	Franklin	Hampton	92	85	Story	Nevada	38
36	Fremont	Sidney	157	86	Tama	Toledo	66
37	Greene	Jefferson	66	87	Taylor	Bedford	118
38	Grundy	Grundy Center	78	88	Union	Creston	76
39	Guthrie	Guthrie Center	53	89	Van Buren	Keosauqua	124
40	Hamilton	Webster City	68	90	Wapello	Ottumwa	84
41	Hancock	Garner	108	91	Warren	Indianola	17
42	Hardin	Eldora	71	92	Washington	Washington	111
43	Harrison	Logan	124	93	Wayne	Corydon	70
44	Henry	Mt. Pleasant	130	94	Webster	Fort Dodge	90
45	Howard	Cresco	178	95	Winnebago	Forest City	118
46	Humboldt	Dakota City	106	96	Winneshiak	Decorah	184
47	Ida	Ida Grove	140	97	Woodbury	Sioux City	187
48	Iowa	Marengo	85	98	Worth	Northwood	141
49	Jackson	Maquoketa	171	99	Wright	Clarion	84
50	Jasper	Newton	32				

Average Annual State Budget

July 1, 1969 to June 30, 1971

	62nd G. A. Appropriations	63rd General Assembly		
		Departmental Asking	Governor's Recommendation	As Appropriated
Administrative and Service.	\$29,071,260.36	\$45,672,874.00	\$31,524,295.00	\$31,774,989.19
Legislative and Judicial.	\$ 4,133,257.29	\$ 4,322,316.00	\$ 4,582,280.00	\$ 4,492,905.63
Social Services and Board of Parole:				
General Administration.	\$ 1,360,210.00	\$ 1,256,765.00	\$ 981,450.00	\$ 981,450.00
Family and Children's Services.	9,084,784.35	14,663,510.00	12,455,150.00	13,455,150.00
Adult Corrections Services.	7,516,350.00	10,784,093.00	8,880,240.00	8,880,240.00
Income Maintenance Services.	30,650,000.00	49,314,608.00	35,724,410.00	36,474,410.00
Mental Health Services.	12,809,860.00	15,325,687.00	13,772,720.00	13,772,720.00
Mental Retardation Services.	8,747,600.00	10,767,080.00	9,763,820.00	9,763,820.00
Specified Federal Matching Funds.		198,304.00	142,810.00	142,810.00
Board of Parole.		39,606.00	35,870.00	35,870.00
Total.	\$70,168,584.35	\$102,349,653.00	\$81,756,470.00	\$83,506,470.00
Public Safety.	\$ 8,015,845.00	\$14,314,348.00	\$ 9,223,600.00	\$ 9,258,400.00
Education:				
Direct Aid.	\$ 2,877,878.48	\$ 5,352,460.00	\$ 5,164,960.00	\$ 4,542,460.00
District School Aid.	142,438,433.33	279,738,500.00	175,174,000.00	175,180,250.00
Board of Regents Institutions.	81,608,500.00	120,150,596.00	91,455,000.00	91,530,000.00
Educational Radio and T.V.				
Facilities Board.	In Capitals	1,581,071.00	261,440.00	570,000.00
Total.	\$226,924,811.81	\$406,822,617.00	\$272,055,400.00	\$271,831,710.00
Conservation and Resources Management.	\$ 2,825,910.00	\$ 4,571,889.00	\$ 2,970,920.00	\$ 3,255,380.00
Capitals:				
Board of Regents Institutions.	\$17,000,000.00	\$42,905,000.00	\$ 1,000,000.00	\$ 3,550,000.00
Social Services.	4,500,000.00	12,545,490.00	1,100,000.00	1,100,000.00
Miscellaneous.	10,849,800.00	27,455,807.00	1,400,000.00	959,500.00
Total.	\$32,349,800.00	\$82,906,297.00	\$ 3,500,000.00	\$ 5,609,500.00
Tax Credits and Refunds:				
Agricultural Land Tax Credit.	\$18,000,000.00	\$18,000,000.00	\$18,000,000.00	\$18,000,000.00
Homestead Tax Credit.	32,784,499.25	39,535,000.00	39,535,000.00	36,000,000.00
Personal Property Tax				
Replacement.	20,673,290.65	29,250,000.00	29,250,000.00	28,300,000.00
Miscellaneous.	38,235,723.24	32,300,000.00	20,728,000.00	22,700,000.00
Total.	\$109,693,513.14	\$119,085,000.00	\$107,513,000.00	\$105,000,000.00
Total Average Annual Appropriations.	\$483,182,981.95	\$780,044,994.00	\$513,125,965.00	\$514,729,354.82

The first part of the book is devoted to a general history of the United States from its discovery to the present time. It is divided into three periods: the colonial period, the revolutionary period, and the federal period.

The second part of the book is devoted to a detailed history of the United States from the discovery to the present time. It is divided into three periods: the colonial period, the revolutionary period, and the federal period.

The third part of the book is devoted to a detailed history of the United States from the discovery to the present time. It is divided into three periods: the colonial period, the revolutionary period, and the federal period.

The fourth part of the book is devoted to a detailed history of the United States from the discovery to the present time. It is divided into three periods: the colonial period, the revolutionary period, and the federal period.

The fifth part of the book is devoted to a detailed history of the United States from the discovery to the present time. It is divided into three periods: the colonial period, the revolutionary period, and the federal period.

The sixth part of the book is devoted to a detailed history of the United States from the discovery to the present time. It is divided into three periods: the colonial period, the revolutionary period, and the federal period.

The seventh part of the book is devoted to a detailed history of the United States from the discovery to the present time. It is divided into three periods: the colonial period, the revolutionary period, and the federal period.

The eighth part of the book is devoted to a detailed history of the United States from the discovery to the present time. It is divided into three periods: the colonial period, the revolutionary period, and the federal period.

The ninth part of the book is devoted to a detailed history of the United States from the discovery to the present time. It is divided into three periods: the colonial period, the revolutionary period, and the federal period.

The tenth part of the book is devoted to a detailed history of the United States from the discovery to the present time. It is divided into three periods: the colonial period, the revolutionary period, and the federal period.

The eleventh part of the book is devoted to a detailed history of the United States from the discovery to the present time. It is divided into three periods: the colonial period, the revolutionary period, and the federal period.

Documents and Historical Papers

- **Birth of Americanism**
- **The Compact**
- **Declaration of Independence**
- **Signers of Declaration of Independence**
- **Constitution of the United States**
- **Amendments to Constitution of the
United States**
- **Constitution of Iowa**
- **Signers of Constitution of Iowa**
- **Amendments to Constitution of Iowa**
- **The Gettysburg Address**
- **The Lincoln Plaque**

The Birth of Americanism

In 1620 the Pilgrims, persecuted for conscience's sake, "braved the tempests of the vast and furious ocean and the terrors lurking in the American wilderness" to plant their State of Freedom. Even before landing they set up their government by a written Compact; the first charter of a government of the people, by the people and for the people known to history. In the cabin of the Mayflower humanity recovered its rights.

The Compact

Signed in the Cabin of the "Mayflower," Nov. 11th, Old Style, Nov. 21st, New Style, 1620

"In the name of God, amen. We whose names are underwritten, the loyall subjects of our dread sovereigne Lord, King James, by the grace of God, of Great Britaine, Franc and Ireland king, defender of the faith &c, haveing undertaken for the glorie of God, and advancements of the Christian faith, and honour of our king and countrie, a voyage to plant the first colonie in the northerne parts of Virginia, doe by these presents solemnly and mutually in the presence of God, and one of another, covenant and combine ourselves together into a civill body politick, for our better ordering and preservation and furtherance of the ends aforesaid; and by vertue hereof to enacte, constitute and frame such just and equall lawes, ordinances, acts, constitutions and offices, from time to time, as shall be thought most meete and convenient for the general good of the colonie, unto which we promise all due submission and obedience. In witness whereof we have hereunto subscribed our names at Cap-Codd the 11 of November in the year of the raigne of our sovereigne lord, King James of England, Franc and Ireland the eighteenth, and of Scotland the fifty-fourth. ANo Dom 1620."

John Carver
William Bradford
Edward Winslow
William Brewster
Isaac Allerton
Myles Standish
John Aiden
Samuel Fuller
Christopher Martin
William Mullins
William White
Richard Warren
John Howland
Stephen Hopkins

Edward Tilly
John Tilly
Francis Cooke
Thomas Rogers
Thomas Tinker
John Rigdale
Edward Fuller
John Turner
Francis Eaton
James Chilton
John Crackston
John Billington
Moses Fletcher
John Goodman

Degory Priest
Thomas Williams
Gilbert Winslow
Edmond Margeson
Peter Brown
Richard Britteridge
George Soule
Richard Clarke
Richard Gardiner
John Allerton
Thomas English
Edward Doty
Edward Leister

This venerable document, the first American state paper.

Thus these men became the First Americans. They believed that God created all men equal; therefore, *without other precedent*; they made all men equal before the Law. Here was the birth of popular constitutional liberty, foreshadowing our Declaration of Independence and our American Constitution, which guarantees Freedom to all of us today. Tremendous suffering was endured as they grappled with the great unknown. Half their number perished in the struggle of that first terrible Winter. Under cover of darkness, the fast dwindling Company laid their dead; levelling the earth above them lest the Indians should learn how many were the graves.

"History records no nobler venture for Faith and Freedom than that of this Pilgrim band. In weariness and painfulness, in watchings often, in hunger and cold, they laid the foundation of a State wherein every man, through countless ages, should have liberty to worship God in his own way, in perpetuating and spreading, throughout the World, the lofty ideals of our Republic."

The "Mayflower" started with ninety-eight passengers; one was born on the voyage, and four joined them from the ship. Forty-one men signed the "Compact." There were twelve other men, twenty-two women, twenty boys, and eight girls in the company. In December, six died; in January, eight; in February, seventeen; in March, thirteen; making forty-four. Forty-eight are believed to have left descendants.

(Note: November 21st of our calendar is the same as November 11th of the Old Style calendar.)

The Declaration of Independence

In Congress, July 4, 1776

The unanimous Declaration of the Thirteen United States of America

When in the Course of human events, it becomes necessary for one people to dissolve the political bands which have connected them with another, and to assume among the powers of the earth, the separate and equal station to which the Laws of Nature and of Nature's God entitle them, a decent respect to the opinions of mankind requires that they should declare the causes which impel them to the separation.—We hold these truths to be self-evident, that all men are created equal, that they are endowed by the Creator with certain inalienable Rights, that among these are Life, Liberty and the pursuit of Happiness.—That to secure these rights, Governments are instituted among Men, deriving their just powers from the consent of the governed.—That whenever any Form of Government becomes destructive of these ends, it is the Right of the People to alter or abolish it, and to institute new Government, laying its foundation on such principles and organizing its powers in such form, as to them shall seem most likely to effect their Safety and Happiness. Prudence, indeed, will dictate that Governments long established should not be changed for light and transient causes; and accordingly all experience hath shown, that mankind are more disposed to suffer, while evils are sufferable, than to right themselves by abolishing the forms to which they are accustomed. But when a long train of abuses and usurpations, pursuing invariably the same Object evinces a design to reduce them under absolute Despotism, it is their right, it is their duty, to throw off such Government and to provide new Guards for their future security.—Such has been the patient sufferance of these Colonies; and such is now the necessity which constrains them to alter their former Systems of Government. The history of the present King of Great Britain is a history of repeated injuries and usurpations, all having in direct object the establishment of an absolute Tyranny over these States. To prove this, let Facts be submitted to a candid world.—He has refused his Assent to Laws, the most wholesome and necessary for the public good.—He has forbidden his Governors to pass Laws of immediate and pressing importance, unless suspended in their operations till his Assent should be obtained; and when so suspended, he has utterly neglected to attend to them.—He has refused to pass other Laws for the accommodation of large districts of people, unless those people would relinquish the right of Representation in the Legislature, a right inestimable to them and formidable to tyrants only.—He has called together legislative bodies at places unusual, uncomfortable, and distant from the depository of their public Records, for the sole purpose of fatiguing them into compliance with his measures.—He has dissolved Representative Houses repeatedly, for opposing with manly firmness his invasions on the rights of the people.—He has refused for a long time, after such dissolutions, to cause others to be elected; whereby the Legislative powers, incapable of Annihilation, have returned to the People at large for their exercise; the State remaining in the meantime exposed to all the dangers of invasion from without, and convulsions within.—He has endeavored to prevent the population of these States; for that purpose obstructing the Laws for Naturalization of Foreigners; refusing to pass others to encourage their migration hither, and raising the conditions of new Appropriations of Lands.—He has obstructed the Administration of Justice, by refusing his Assent to Laws for establishing Judiciary Powers.—He has made Judges dependent on his Will alone, for the tenure of their offices, and the amount and payment of their salaries.—He has erected a multitude of New Offices, and sent hither swarms of Officers to harass our people, and eat out their substance.—He has kept among us, in times of peace, Standing Armies, without the Consent of our legislatures.—He has

affected to render the Military independent of and superior to the Civil power.—He has combined with others to subject us to a jurisdiction foreign to our constitution, and unacknowledged by our laws, giving his Assent to their Acts of pretended Legislation:—For quartering large bodies of armed troops among us.—For protecting them, by a mock Trial, from punishment for any Murders which they should commit on the Inhabitants of these States:—For cutting off our Trade with all parts of the world:—For imposing taxes on us without our Consent:—For depriving us in many cases, of the benefits of Trial by Jury.—For transporting us beyond Seas to be tried for pretended offences:—For abolishing the free System of English Laws in a neighboring Province, establishing therein an Arbitrary government, and enlarging its Boundaries so as to render it at once an example and fit instrument for introducing the same absolute rule into these Colonies:—For taking away our Charters, abolishing our most valuable Laws, and altering fundamentally the Forms of our Governments:—For suspending our own Legislatures, and declaring themselves invested with power to legislate for us in all cases whatsoever.—He has abdicated Government here, by declaring us out of his Protection and waging War against us.—He has plundered our seas, ravaged our Coasts, burnt our towns, and destroyed the lives of our people.—He is at this time transporting large Armies of foreign Mercenaries to compleat the works of death, desolation and tyranny, already begun with circumstances of Cruelty & perfidy scarcely paralleled in the most barbarous ages, and totally unworthy the Head of a civilized nation.—He has constrained our fellow Citizens taken Captive on the high Seas to bear Arms against their Country, to become the executioners of their friends and Brethren, or to fall themselves by their Hands.—He has excited domestic insurrections amongst us, and has endeavored to bring on the inhabitants of our frontiers, the merciless Indian Savages, whose known rule of warfare is an undistinguished destruction of all ages, sexes and conditions. In every stage of these Oppressions We have Petitioned for Redress in the most humble terms; Our repeated Petitions have been answered only by repeated injury. A Prince, whose character is thus marked by every act which may define a Tyrant, is unfit to be the ruler of a free people. Nor have We been wanting in attentions to our British brethren. We have warned them from time to time of attempts by their legislature to extend an unwarrantable jurisdiction over us. We have reminded them of the circumstances of our emigration and settlement here. We have appealed to their native justice and magnanimity, and we have conjured them by the ties of our common kindred to disavow these usurpations which, would inevitably interrupt our connections and correspondence. They too have been deaf to the voice of justice and of consanguinity. We must, therefore, acquiesce in the necessity, which denounces our Separation, and hold them, as we hold the rest of mankind, Enemies in War, in Peace Friends.—

WE, THEREFORE, the REPRESENTATIVES of the UNITED STATES OF AMERICA, in General Congress, Assembled, appealing to the Supreme Judge of the world for the rectitude of our intentions, do, in the Name, and by Authority of the good People of these Colonies, solemnly publish and declare, That these United Colonies are, and of Right ought to be FREE AND INDEPENDENT STATES; that they are absolved from all Allegiance to the British Crown, and that all political connection between them and the State of Great Britain, is and ought to be totally dissolved; and that as Free and Independent States, they have full Power to levy War, conclude Peace, contract Alliances, establish Commerce, and to do all other Acts and Things which Independent States may of right do.—And for the support of this Declaration, with a firm reliance on the protection of Divine Providence, we mutually pledge to each other our Lives, our Fortunes and our sacred Honor.

JOHN HANCOCK.

SIGNERS

of the

Declaration of Independence

NEW HAMPSHIRE—Josiah Bartlett, Wm. Whipple, Matthew Thornton. MASSACHUSETTS BAY—Saml. Adams, John Adams, Robt. Treat Paine, Elbridge Gerry. RHODE ISLAND—Step. Hopkins, William Ellery. CONNECTICUT—Roger Sherman, Sam'el Huntington, Wm. Williams, Oliver Wolcott. NEW YORK—Wm. Floyd, Phil. Livingston, Frans. Lewis, Lewis Morris. NEW JERSEY—Richd. Stockton, Jno. Witherspoon, Fras. Hopkinson, John Hart, Abra. Clark. PENNSYLVANIA—Robt. Morris, Benjamin Rush, Benja. Franklin, John Morton, Geo. Clymer, Jas. Smith, Geo. Taylor, James Wilson, Geo. Ross. DELAWARE—Caesar Rodney, Charles Carroll of Carrollton. VIRGINIA—George Wythe, Richard Geo. Read, Tho. McKean. MARYLAND—Samuel Chase, Wm. Paca, Thos. Stone, Henry Lee, Th. Jefferson, Benja. Harrison, Ths. Nelson, Jr., Francis Lightfoot Lee, Carter Braxton. NORTH CAROLINA—Wm. Hooper, Joseph Hewes, John Penn. SOUTH CAROLINA—Edward Rutledge, Thos. Heyward, Junr., Thomas Lynch, Junr., Arthur Middleton. GEORGIA—Button Gwinnett, Lyman Hall, Geo. Walton.

The Declaration of Independence was adopted by the Continental Congress on July 4, 1776. The text as here presented was copied verbatim from *Documents Illustrative of the Formation of the Union of the American States* (selected, arranged, and indexed by Charles C. Tansill, Government Printing Office, Washington, 1927, 1115 pp.) which in turn printed it from the facsimile of the engrossed copy of the original manuscript in the Library of Congress.

Geo. Thompson
 Joseph Adams
 John Penn
 Edward Rutledge
 John Jay was a sign'r
 Thomas Lynch a sign'r
 Arthur Middleton
 Dr. James G. Smith
 G. M. Hall
 Geo. Mather.

John Hancock
 Samuel Chase
 Wm. Paca
 Thos. Stone
 Genl. Lund. A. B. Goethals
 George Meigs
 Richard Henry Lee
 Thos. Jefferson
 Wm. Harrison
 Thos. Nelson
 James G. Smith
 Center Brantley

Nathaniel
 Benjamin
 Richd. Ligonier
 John. Norton
 Geo. Taylor
 James Wilson
 Will. Pitt
 Charles Pinckney
 Wm. Hooper
 Tho. M. Branch

John Adams
 John Jay
 Stephen Hopkins
 William Ellery
 Roger Sherman
 John & Huntington
 Eliza M. Willing
 Peter Wood
 Cha. C. Thomson

John Adams
 John Jay
 Stephen Hopkins
 William Ellery
 Roger Sherman
 John & Huntington
 Eliza M. Willing
 Peter Wood
 Cha. C. Thomson

John Adams
 John Jay
 Stephen Hopkins
 William Ellery
 Roger Sherman
 John & Huntington
 Eliza M. Willing
 Peter Wood
 Cha. C. Thomson

Facsimile of signatures of signers of Declaration of Independence.



Signers of the Declaration of Independence

Constitution of the United States¹

Preamble

We the People of the United States, in Order to form a more perfect Union, establish Justice, insure domestic Tranquility, provide for the common defense, promote the general Welfare, and secure the Blessings of Liberty to ourselves and our Posterity, do ordain and establish this Constitution for the United States of America.

Article I.

Section 1. All legislative Powers herein granted shall be vested in a Congress of the United States, which shall consist of a Senate and House of Representatives.

Section 2. The House of Representatives shall be composed of Members chosen every second Year by the People of the several States, and the Electors in each State shall have the Qualifications requisite for Electors of the most numerous branches of the State Legislature.

No Person shall be a Representative who shall not have attained to the Age of twenty five Years, and been seven Years a Citizen of the United States, and who shall not, when elected, be an Inhabitant of that State in which he shall be chosen.²

Representatives and direct Taxes shall be apportioned among the several States which may be included within this Union, according to their respective Numbers, which shall be determined by adding to the whole Number of free Persons, including those bound to Service for a Term of Years, and excluding Indians not taxed, three fifths of all other Persons. [counting the whole number of persons in each State, excluding Indians not taxed.]³ The actual Enumeration shall be made within three Years after the first Meeting of the Congress of the United States, and within every subsequent Term of ten Years, in such Manner as they shall by Law direct. The Number of Representatives shall not exceed one for every thirty Thousand, but each State shall have at Least one Representative; and until such enumeration shall be made, the State of New Hampshire shall be entitled to chuse three, Massachusetts eight, Rhode Island and Providence Plantations one, Connecticut five, New York six, New Jersey four, Pennsylvania eight, Delaware one, Maryland six, Virginia ten, North Carolina five, South Carolina five, and Georgia three.

When vacancies happen in the Representation from any State, the Executive Authority thereof shall issue Writs of Election to fill such Vacancies.

The House of Representatives shall chuse their Speaker and other Officers; and shall have the sole Power of Impeachment.

Section 3. *The Senate of the United States shall be composed of two Senators from each State, chosen by the Legislators thereof, for six Years; and each Senator shall have one Vote.*⁴

[The Senate of the United States shall be composed of two Senators from

¹The Constitution of the United States was adopted by a convention of delegates from the thirteen states on September 17, 1787, and transmitted to the Congress of the Confederation which in turn submitted it to the States for ratification on September 28, 1787. It was ratified by the required nine States by June 21, 1788, and went into effect on March 4, 1789.

The text of the Constitution and the first nineteen amendments is taken from *Documents Illustrative of the Formation of the Union of the American States*. (Selected arranged and indexed by Charles C. Tansill) Government Printing Office, Washington, 1927, 1115 pp. The text has been compiled, edited, and documented by Benj. F. Shambaugh and Ruth A. Gallaher of the State Historical Society of Iowa. Words, phrases and the sections which have been rendered inoperative by amendment appear in *italic*. The material added to the Constitution by amendment is enclosed within brackets. Besides being indicated in their proper place in the text, the amendments are also printed in full following the Constitution.

²For an additional disqualification added at the close of the Civil War see Amendment XIV, Section 3.

³The preceding provisions in *italic* were rendered inoperative by a part of Section 2 of Amendment XIV, which is inserted within the brackets. According to the Fourteenth Amendment the number of representatives from any State is to be reduced if the right to vote is denied to male citizens over twenty-one years of age, but this provision has never been enforced.

⁴This section was rendered inoperative by Amendment XVII, the first paragraph of which is printed below in brackets.

each State, elected by the people thereof, for six years; and each Senator shall have one vote. The electors in each State shall have the qualifications requisite for electors of the most numerous branch of the State Legislatures.]

Immediately after they shall be assembled in Consequence of the first Election, they shall be divided as equally as may be into three Classes. The seats of the Senators of the first Class shall be vacated at the Expiration of the second Year, of the second Class at the Expiration of the fourth Year, and of the third Class at the Expiration of the sixth Year, so that one third may be chosen every second year; and *if Vacancies happen by Resignation, or otherwise, during the Recess of the Legislature of any State, the Executive thereof may make temporary Appointments until the next Meeting of the Legislature, which shall then fill such Vacancies.*

[When vacancies happen in the representation of any State in the Senate, the executive authority of such State shall issue writs of election to fill such vacancies: *Provided*, That the legislature of any State may empower the executive thereof to make temporary appointments until the people fill the vacancies by election as the legislatures may direct.]

No person shall be a Senator who shall not have attained to the Age of thirty Years, and been nine Years a Citizen of the United States, and who shall not, when elected, be an Inhabitant of that State for which he shall be chosen.⁶

The Vice President of the United States shall be President of the Senate, but shall have no Vote, unless they be equally divided.

The Senate shall chuse their other officers, and also a President pro tempore, in the Absence of the Vice President, or when he shall exercise the Office of President of the United States.

The Senate shall have the sole Power to try all Impeachments. When sitting for that Purpose, they shall be on Oath or Affirmation. When the President of the United States is tried the Chief Justice shall preside: And no Person shall be convicted without the Concurrence of two thirds of the Members present.

Judgment in Cases of Impeachment shall not extend further than to removal from Office, and disqualification to hold and enjoy any Office of honor, Trust or Profit under the United States: but the Party convicted shall nevertheless be liable and subject to Indictment, Trial, Judgment and Punishment, according to Law.

Section 4. The Times, Places and Manner of holding Elections for Senators and Representatives, shall be prescribed in each State by the Legislature thereof; but the Congress may at any time by Law make or alter such Regulations, except as to the Places of chusing Senators.

*The Congress shall assemble at least once in every Year, and such Meeting shall be on the first Monday in December, unless they shall by law appoint a a different day.*⁷

[The Congress shall assemble at least once every year, and such meeting shall begin at noon on the 3rd day of January, unless they shall by law appoint a different day.]

Section 5. Each House shall be the Judge of the Election, Returns and Qualifications of its own Members, and a Majority of each shall constitute a Quorum to do Business; but a smaller Number may adjourn from day to day, and may be authorized to compel the Attendance of absent members, in such Manner and under such Penalties as each House may provide.

Each House may determine the Rules of its Proceedings, punish its Members for disorderly Behavior, and, with the Concurrence of two thirds, expel a Member.

Each House shall keep a Journal of its Proceedings, and from time to time publish the same, excepting such Parts as may in their Judgment require Secrecy; and the Yeas and Nays of the Members of either House on any question shall, at the Desire of one fifth of those Present, be entered on the Journal.

Neither House, during the Session of Congress, shall, without the Consent of the other, adjourn for more than three days, nor to any other Place than that in which the two Houses shall be sitting.

Section 6. The Senators and Representatives shall receive a Compensation for their services, to be ascertained by Law, and paid out of the Treasury of the United States. They shall in all Cases, except Treason, Felony and Breach of the Peace, be privileged from Arrest during their Attendance at the Session of

⁶The material printed in *italics* was rendered inoperative by the second paragraph of Amendment XVII which appears below within the brackets.

⁶For an additional disqualification added at the close of the Civil War see Section 3 of Amendment XIV.

⁷The provision concerning the date on which Congress shall assemble was changed by Section 2 of Amendment XX which appears below within the brackets.

their respective Houses, and in going to and returning from the same; and for any Speech or Debate in either House, they shall not be questioned in any other Place.

No Senator or Representative shall, during the Time for which he was elected, be appointed to any Office under the Authority of the United States, which shall have been created, or the Emoluments whereof shall have been increased during such time; and no Person holding any Office under the United States, shall be a Member of either House during his Continuance in Office.

Section 7. All Bills for raising Revenue shall originate in the House of Representatives; but the Senate may propose or concur with Amendments as on other Bills.

Every Bill which shall have passed the House of Representatives and the Senate, shall, before it becomes a Law, be presented to the President of the United States; if he approve he shall sign it, but if not he shall return it, with his Objections to that House in which it shall have originated, who shall enter the Objections at large on their Journal, and proceed to reconsider it. If after such Reconsideration two thirds of that House shall agree to pass the Bill, it shall be sent, together with the Objections, to the other House, by which it shall likewise be reconsidered, and if approved by two thirds of that House, it shall become a Law. But in all such Cases the Votes of both Houses shall be determined by Yeas and Nays, and the Names of the Persons voting for and against the Bill shall be entered on the Journal of each House respectively. If any Bill shall not be returned by the President within ten Days (Sundays excepted) after it shall have been presented to him, the Same shall be a Law, in like Manner as if he had signed it, unless the Congress by their Adjournment prevent its Return in which Case it shall not be a Law.

Every Order, Resolution, or Vote to which the Concurrence of the Senate and House of Representatives may be necessary (except on a question of Adjournment) shall be presented to the President of the United States; and before the Same shall take Effect, shall be approved by him, or being disapproved by him, shall be repassed by two thirds of the Senate and House of Representatives, according to the Rules and Limitations prescribed in the Case of a Bill.

Section 8. The Congress shall have Power To lay and collect Taxes, Duties, Imposts and Excises, to pay the Debts and provide for the common Defence and general Welfare of the United States; but all Duties, Imposts and Excises shall be uniform throughout the United States;

To borrow Money on the credit of the United States;

To regulate Commerce with foreign Nations, and among the several States, and with the Indian Tribes;

To establish a uniform Rule of Naturalization, and uniform Laws on the subject of Bankruptcies throughout the United States;

To coin Money, regulate the Value thereof, and of foreign Coin, and fix the Standard of Weights and Measures;

To provide for the Punishment of counterfeiting the Securities and current Coin of the United States;

To establish Post Offices and post Roads;

To promote the Progress of Science and useful Arts, by securing for limited Times to Authors and Inventors the exclusive Right to their respective Writings and Discoveries;

To constitute Tribunals inferior to the Supreme Court;

To define and punish Piracies and Felonies committed on the high Seas, and Offenses against the Law of Nations;

To declare War, grant Letters of Marque and Reprisal, and make Rules concerning Captures on Land and Water;

To raise and support Armies, but no Appropriation of Money to that Use shall be for a longer Term than two Years;

To provide and maintain a Navy;

To make Rules for the Government and Regulation of the land and naval Forces;

To provide for calling forth the Militia to execute the Laws of the Union, suppress Insurrections and repel Invasions;

To provide for organizing, arming, and disciplining the Militia, and for governing such Part of them as may be employed in the Service of the United States, reserving to the States respectively, the Appointment of the Officers, and the Authority of training the Militia according to the discipline prescribed by Congress;

To exercise exclusive Legislation in all Cases whatsoever, over such District (not exceeding ten Miles square) as may, by Cession of particular States, and the Acceptance of Congress, become the Seat of Government of the United States, and to exercise like Authority over all Places purchased by the Consent of the Legislature of the State in which the Same shall be, for the Erection of Forts, Magazines, Arsenals, dock Yards, and other needful Buildings;—And

To make all Laws which shall be necessary and proper for carrying into Execution the foregoing Powers, and all other Powers vested by this Constitution in the Government of the United States, or in any Department or Officer thereof.

Section 9. The Migration or Importation of such Persons as any of the States now existing shall think proper to admit, shall not be prohibited by the Congress prior to the Year one thousand eight hundred and eight, but a Tax or duty may be imposed on such Importation, not exceeding ten dollars for each Person.

The Privilege of the Writ of Habeas Corpus shall not be suspended unless when in Cases of Rebellion or Invasion the public Safety may require it.

No Bill of Attainder or ex post facto Law shall be passed.

No Capitation, or other direct, Tax shall be laid, unless in Proportion to the Census of Enumeration herein before directed to be taken.

[The Congress shall have power to lay and collect taxes on incomes, from whatever source derived, without apportionment among the several States, and without regard to any census or enumeration.]⁸

No tax or Duty shall be laid on Articles exported from any State.

No Preference shall be given by any Regulation of Commerce or Revenue to the Ports of one State over those of another: nor shall Vessels bound to, or from, one State, be obliged to enter, clear, or pay Duties in another.

No Money shall be drawn from the Treasury, but in Consequence of Appropriations made by Law; and a regular Statement and Account of the Receipts and Expenditures of all public Money shall be published from time to time.

No Title of Nobility shall be granted by the United States; and no Person holding any Office of Profit or Trust under them, shall, without the Consent of the Congress, accept any present, Emolument, Office, or Title, of any kind whatever, from any King, Prince or foreign State.

Section 10. No State shall enter into any Treaty, Alliance, or Confederation; grant Letters of Marque and Reprisal; coin Money; emit Bills of Credit; make any Thing but gold and silver Coin a Tender in Payment of Debts; pass any Bills of Attainder, ex post facto Law, or Law impairing the Obligation of Contracts, or grant any Title of Nobility.

No State shall, without the Consent of the Congress, lay any Imposts or Duties on Imports or Exports, except what may be absolutely necessary for executing its Inspection Laws; and the net Produce of all Duties and Imposts, laid by any State on Imports or Exports, shall be for the Use of the Treasury of the United States; and all such Laws shall be subject to the Revision and Control of the Congress.

No State shall, without the Consent of Congress, lay any Duty of Tonnage, keep Troops, or Ships of War in time of Peace, enter into any Agreement or Compact with another State, or with a foreign Power, or engage in War, unless actually invaded, or in such imminent Danger as will not admit of delay.

[All persons born or naturalized in the United States, and subject to the Jurisdiction thereof, are citizens of the United States and of the State wherein they reside. No state shall make or enforce any law which shall abridge the privileges or immunities of citizens of the United States; nor shall any State deprive any person of life, liberty, or property, without due process of law; nor deny to any person within its jurisdiction the equal protection of the laws.]⁹

Article II.

Section 1. The executive Power shall be vested in a President of the United States of America. He shall hold his Office during the Term of four Years, and together with the Vice President, chosen for the same Term, be elected as follows: Each State shall appoint, in such manner as the Legislature thereof may direct, a Number of Electors, equal to the whole Number of Senators and Representatives to which the State may be entitled in the Congress: but no Senator or Representative, or Person holding an office of Trust or Profit under the United States, shall be appointed an Elector.

⁸This section was added by Amendment XVI.

⁹This paragraph in brackets was added as Section 1 of Amendment XIV.

The Electors shall meet in their respective States, and vote by Ballot for two Persons, of whom one at least shall not be an Inhabitant of the same State with themselves. And they shall make a List of all the Persons voted for, and of the Numbers of Votes for each; which List they shall sign and certify, and transmit sealed to the Seat of Government of the United States, directed to the President of the Senate. The President of the Senate shall, in the Presence of the Senate and House of Representatives, open all the Certificates, and the Votes shall then be counted. The Person having the greatest Number of Votes shall be the President, if such Number be a Majority of the whole Number of Electors appointed; and if there be more than one who have such Majority, and have an equal Number of Votes, then the House of Representatives shall immediately chuse by Ballot one of them for President; and if no Person have a Majority, then from the five highest on the List the said House shall in like Manner chuse the President. But in chusing the President, the Votes shall be taken by States, the Representation from each State having one Vote; A quorum for this Purpose shall consist of a Member or Members from two thirds of the States, and a Majority of all the States shall be necessary to a Choice. In every Case, after the Choice of the President, the Person having the greatest Number of Votes of the Electors shall be the Vice President. But if there should remain two or more who have equal votes, the Senate shall chuse from them by Ballot the Vice President.

[The Electors shall meet in their respective States, and vote by ballot for President and Vice-President, one of whom at least shall not be an inhabitant of the same state with themselves; they shall name in their ballots the person voted for as President, and in distinct ballots the person voted for as Vice-President, and they shall make distinct lists of all persons voted for as President, and of all persons voted for as Vice President, and of the number of votes for each, which lists they shall sign and certify, and transmit sealed to the seat of the government of the United States, directed to the President of the Senate; The President of the Senate shall, in the presence of the Senate and House of Representatives, open all the certificates and the votes shall then be counted;— The person having the greatest number of votes for President, shall be the President, if such number be a majority of the whole number of Electors appointed; and if no person have such majority, then from the persons having the highest number not exceeding three on the list of those voted for as President, the House of Representatives shall choose, immediately, by ballot, the President. But in choosing the President, the votes shall be taken by states, the representation from each state having one vote; a quorum for this purpose shall consist of a member or members from two-thirds of the states, and a majority of all the states shall be necessary to a choice. *And if the House of Representatives shall not choose a President whenever the right of choice shall devolve upon them, before the fourth day of March next following, then the Vice-President shall act as President, as in the case of the death or other constitutional disability of the President.*¹¹ The person having the greatest number of votes as Vice-president, shall be the Vice-President, if such number be a majority of the whole number of Electors appointed, and if no person have a majority, then from the two highest numbers on the list, the Senate shall choose the Vice President; a quorum for the purpose shall consist of two-thirds of the whole number of Senators, and a majority of the whole number shall be necessary to a choice. But no person constitutionally ineligible to the office of President shall be eligible to that of Vice President of the United States.]¹²

The Congress may determine the Time of chusing the Electors, and the Day on which they shall give their Votes; which Day shall be the same throughout the United States.

[The terms of the President and Vice President shall end at noon on the 20th day of January, and terms of Senators and Representatives at noon on the 3rd day of January, of the years in which such terms would have ended if this article had not been ratified; and the terms of their successors shall then begin.

[If, at the time fixed for the beginning of the term of the President, the President elect shall have died, the Vice President elect shall become President. If a President shall not have been chosen before the time fixed for the beginning of his term, or if the President elect shall have failed to qualify, the Vice President elect shall act as President until a President shall have qualified:

¹⁰This provision for the election of President and Vice President was replaced by Amendment XII.

¹¹This provision was replaced by Section 3 of Amendment XX.

¹²This paragraph within the brackets was added by Amendment XII.

and the Congress may by law provide for the case wherein neither a President elect nor a Vice President elect shall have qualified, declaring who shall then act as President, or the manner in which one who is to act shall be selected, and such person shall act accordingly until a President or Vice President shall have qualified.

[The Congress may by law provide for the case of the death of any of the persons from whom the House of Representatives may choose a President whenever the right of choice shall have devolved upon them, and for the case of the death of any of the persons from whom the Senate may choose a Vice President whenever the right of choice shall have devolved upon them.]¹³

No Person except a natural born Citizen, or a Citizen of the United States, at the time of the Adoption of this Constitution, shall be eligible to the Office of President; neither shall any Person be eligible to that Office who shall not have attained the Age of thirty five Years, and been fourteen Years a Resident within the United States.¹⁴

In Case of the Removal of the President from Office, or of his Death, Resignation, or Inability to discharge the Powers and Duties of the said Office, the Same shall devolve on the Vice President, and the Congress may by Law provide for the Case of Removal, Death, Resignation or Inability, both of the President and Vice President, declaring what Officer shall then act as President, and such Officer shall act accordingly, until the Disability be removed, or a President shall be elected.

The President shall, at stated Times, receive for his Services, a Compensation, which shall neither be increased nor diminished during the Period for which he shall have been elected, and he shall not receive within that Period any other Emolument from the United States, of any of them.

Before he enter on the Execution of his Office, he shall take the following Oath or Affirmation:—"I do solemnly swear (or affirm) that I will faithfully execute the Office of President of the United States, and will to the best of my Ability, preserve, protect and defend the Constitution of the United States."

Section 2. The President shall be Commander in Chief of the Army and Navy of the United States, and of the Militia of the several States, when called into the actual Service of the United States; he may require the Opinion, in writing, of the principal Officer in each of the executive Departments, upon any Subject relating to the Duties of their respective Offices, and he shall have Power to grant Reprieves and Pardons for Offenses against the United States, except in Cases of Impeachment.

He shall have Power, by and with the Advice and Consent of the Senate, to make Treaties, provided two thirds of the Senators present concur; and he shall nominate, and by and with the Advice and Consent of the Senate, shall appoint Ambassadors, other public Ministers and Consuls, Judges of the supreme Court and all other Officers of the United States, whose Appointments are not herein otherwise provided for, and which shall be established by Law; but the Congress may by Law vest the Appointment of such inferior Officers, as they think proper, in the President alone, in the Courts of Law, or in the Heads of Departments.

The President shall have Power to fill up all Vacancies that may happen during the Recess of the Senate, by granting Commissions which shall expire at the End of their next Session.

Section 3. He shall from time to time give to the Congress Information of the State of the Union, and recommend to their Consideration such Measures as he shall judge necessary and expedient; he may, on extraordinary Occasions, convene both Houses, or either of them, and in Case of Disagreement between them, with Respect to the Time of Adjournment, he may adjourn them to such Time as he shall think proper; he shall receive Ambassadors and other public Ministers; he shall take Care that the Laws be faithfully executed, and shall Commission all the Officers of the United States.

Section 4. The President, Vice President and all civil Officers of the United States, shall be removed from Office on Impeachment for, and Conviction of, Treason, Bribery, or other high Crimes and Misdemeanors.

¹³The three paragraphs within the brackets were added by Sections 1, 3, and 4 of Amendment XX.

¹⁴For an additional disqualification added at the close of the Civil War see Section 3 of Amendment XIV.

Article III.

Section 1. The judicial Power of the United States, shall be vested in one supreme Court, and in such inferior Courts as the Congress may from time to time ordain and establish. The Judges, both of the supreme and inferior Courts, shall hold their Offices during good Behavior, and shall, at stated Times, receive for their Services, a Compensation, which shall not be diminished during their Continuance in Office.

Section 2. The Judicial Power shall extend to all Cases, in Law and Equity, arising under this Constitution, the Laws of the United States, and Treaties made, or which shall be made, under their Authority;—to all Cases affecting Ambassadors, other public Ministers and Consuls;—to all Cases of admiralty and maritime Jurisdiction;—to Controversies to which the United States shall be a Party;—to Controversies between two or more States;—between a State and Citizens of another State;—between Citizens of different States;—between Citizens of the same State claiming Lands under Grants of different States, and between a State, or the Citizens thereof, and foreign States, Citizens or Subjects.

[The Judicial power of the United States shall not be construed to extend to any suit in law or equity, commenced or prosecuted against one of the United States by Citizens of another State, or by Citizens or Subjects of any foreign state.]¹⁵

In all Cases affecting Ambassadors, other public Ministers and Consuls, and those in which a State shall be a party, the supreme Court shall have original Jurisdiction. In all the other Cases before mentioned, the supreme Court shall have appellate Jurisdiction, both as to Law and Fact, with such Exceptions, and under such Regulations as the Congress shall make.

The Trial of all Crimes, except in Cases of Impeachment, shall be by Jury; and such Trial shall be held in the State where the said Crimes shall have been committed; but when not committed within any State, the Trial shall be at such Place or Places as the Congress may by Law have directed.

Section 3. Treason against the United States, shall consist only in Levying War against them, or in adhering to their Enemies, giving them Aid and Comfort. No person shall be convicted of Treason unless on the Testimony of two Witnesses to the same overt Act, or on Confession in open Court.

The Congress shall have power to declare the Punishment of Treason, but no Attainder of Treason shall work Corruption of Blood, or Forfeiture except during the Life of the Person attainted.

Article IV.

Section 1. Full Faith and Credit shall be given in each State to the public Acts, Records, and judicial Proceedings of every other State. And the Congress may by general Laws prescribe the Manner in which such Acts, Records and Proceedings shall be proved, and the Effect thereof.

Section 2. The Citizens of each State shall be entitled to all Privileges and Immunities of Citizens in the several States.

A Person charged in any State with Treason, Felony, or other Crime, who shall flee from Justice, and be found in another State, shall on Demand of the executive Authority of the State from which he fled, be delivered up, to be removed to the State having Jurisdiction of the Crime.

No person held to Service or Labour in one State, under the Laws thereof, escaping into another, shall, in Consequence of any Law or Regulation therein, be discharged from such Service or Labour, but shall be delivered up on Claim of the Party to whom such Service or Labour may be due.¹⁶

Section 3. New States may be admitted by the Congress into this Union; but no new State shall be formed or erected within the Jurisdiction of any other State, nor any State be formed by the Junction of two or more States, or Parts of States, without the Consent of the Legislatures of the States concerned as well as of the Congress.

The Congress shall have Power to dispose of and make all needful Rules and Regulations respecting the Territory or other Property belonging to the United States; and nothing in this Constitution shall be so construed as to Prejudice any claims of the United States, or any particular State.

Section 4. The United States shall guarantee to every State in this Union a Republican form of Government, and shall protect each of them against Invasion; and on Application of the Legislature, or of the Executive (when the Legislature cannot be convened) against domestic Violence.

¹⁵This is Amendment XI.

¹⁶This paragraph was chiefly intended to provide for the return of fugitive slaves. It thus became unimportant when Amendment XIII was adopted.

Article V.

The Congress, whenever two thirds of both Houses shall deem it necessary, shall propose Amendments to this Constitution, or, on the Application of the Legislature of two thirds of the several States, shall call a Convention for proposing Amendments, which, in either Case, shall be valid to all Intents and Purposes, as Part of this Constitution, when ratified by the Legislatures of three fourths of the several States, or by Conventions in three fourths thereof, as the one or the other Mode of Ratification may be proposed by the Congress; Provided that no Amendment which may be made prior to the Year One thousand eight hundred and eight shall in any Manner affect the first and fourth Clauses in the Ninth Section of the first Article; and that no State, without its Consent, shall be deprived of its equal Suffrage in the Senate.

Article VI.

All Debts contracted and Engagements entered into, before the Adoption of this Constitution, shall be as valid against the United States under this Constitution, as under the Confederation.

[The validity of the public debt of the United States, authorized by law, including debts incurred for payment of pensions and bounties for services in suppressing insurrection or rebellion, shall not be questioned. But neither the United States nor any State shall assume or pay any debt or obligation incurred in aid of insurrection or rebellion against the United States, or any claim for the loss or emancipation of any slave; but all such debts, obligations and claims shall be held illegal and void.¹⁷

This Constitution, and the Laws of the United States which shall be made in Pursuance thereto; and all Treaties made, or which shall be made, under the Authority of the United States, shall be the supreme Law of the Land; and the Judges in every State shall be bound thereby, any Thing in the Constitution or Laws of any State to the Contrary notwithstanding.

The Senators and Representatives before mentioned, and the Members of the several State Legislatures, and all executive and judicial Officers, both of the United States and of the several States, shall be bound by Oath or Affirmation, to support this Constitution; but no religious Test shall ever be required as a Qualification to any Office or public Trust under the United States.

Article VII.

The Ratification of the Conventions of nine States, shall be sufficient for the Establishment of this Constitution between the States so ratifying the Same. done in Convention by the Unanimous Consent of the States present the Seventeenth Day of September in the Year of our Lord one thousand seven hundred and Eighty seven and of the Independence of the United States of America the Twelfth. In witness whereof We have hereunto subscribed our Names,

Go :Washington—Presidt.
and deputy from Virginia

Attest: William Jackson, Secretary.

- New Hampshire—John Langdon, Nicholas Gilman.
- Massachusetts—Nathaniel Gorham, Rufus King.
- Connecticut—Wm. Saml. Johnson, Roger Sherman.
- New York—Alexander Hamilton.
- New Jersey—Wil: Livingston, David Brearley, Wm. Paterson, Jona: Dayton.
- Pennsylvania—B Franklin, Thomas Mifflin, Robt. Morris, Geo. Clymer, Thos. FitzSimons, Jared Ingersoll, James Wilson, Gouv. Morris.
- Delaware—Geo: Read, Gunning Bedford, jun, John Dickinson, Richard Bassett, Jacob Broom.
- Maryland—James McHenry, Dnn of St. Thos. Jenifer, Danl. Carroll.
- Virginia—John Blair, James Madison Jr.
- North Carolina—Wm. Blount, Richd. Dobbs Spaight, Hu Williamson.
- South Carolina—J. Rutledge, Charles Cotesworth Pinckney, Charles Pinckney, Pierce Butler.
- Georgia—William Few, Abr. Baldwin.

¹⁷This is Section 4 of Amendment XIV.

Amendments to the Constitution of the United States¹⁸

Article I.

Congress shall make no law respecting an establishment of religion, or prohibiting the free exercise thereof; or abridging the freedom of speech, or of the press; or the right of the people peaceably to assemble, and to petition the Government for a redress of grievances.

Article II.

A well regulated Militia, being necessary to the security of a free State, the right of the people to keep and bear Arms, shall not be infringed.

Article III.

No Soldier shall, in time of peace be quartered in any house, without the consent of the Owner, nor in time of war, but in a manner to be prescribed by law.

Article IV.

The right of the people to be secure in their persons, houses, papers, and effects, against unreasonable searches and seizures, shall not be violated, and no Warrants shall issue, but upon probable cause, supported by Oath or affirmation, and particularly describing the place to be searched, and the persons or things to be seized.

Article V.

No person shall be held to answer for a capital, or otherwise infamous crime, unless on a presentment or indictment of a Grand Jury, except in cases arising in the land or naval forces, or in the Militia, when in actual service in time of war or public danger; nor shall any person be subject for the same offense to be twice put in jeopardy of life or limb; nor shall be compelled in any criminal case to be a witness against himself, nor be deprived of life, liberty, or property, without due process of law; nor shall private property be taken for public use, without just compensation.

Article VI.

In all criminal prosecutions, the accused shall enjoy the right to a speedy and public trial, by an impartial jury of the State and district wherein the crime shall have been committed, which district shall have been previously ascertained by law, and to be informed of the nature and cause of the accusation; to be confronted with the witnesses against him; to have compulsory process for obtaining witnesses in his favor, and to have the Assistance of Counsel for his defence.

Article VII.

In Suits at common law, where the value in controversy shall exceed twenty dollars, the right of trial by jury shall be preserved, and no fact tried by a jury, shall be otherwise re-examined in any Court of the United States, than according to the rules of the common law.

Article VIII.

Excessive bail shall not be required, nor excessive fines imposed, nor cruel and unusual punishment inflicted.

Article IX.

The enumeration in the Constitution of certain rights, shall not be construed to deny or disparage others retained by the people.

Article X.

The powers not delegated to the United States by the Constitution, nor prohibited by it to the States, are reserved to the States respectively, or to the people.

¹⁸The first ten amendments were proposed by Congress and submitted to the States on September 25, 1789, and went into effect, apparently, on November 3, 1791, with their ratification by Vermont, the tenth State to act. The first ten amendments are called the Bill of Rights.

Article XI.

The Judicial power of the United States shall not be construed to extend to any suit in law or equity, commenced or prosecuted against one of the United States by Citizens of another State, or by Citizens or Subjects of any Foreign State.¹⁹

Article XII.

The Electors shall meet in their respective states, and vote by ballot for President and Vice-President, one of whom, at least, shall not be an inhabitant of the same state with themselves; they shall name in their ballots the person voted for as President, and in distinct ballots the person voted for as Vice-President, and they shall make distinct lists of all persons voted for as a President, and of all persons voted for as Vice-President, and of the number of votes for each, which lists they shall sign and certify, and transmit sealed to the seat of the government of the United States, directed to the President of the Senate;—The President of the Senate shall, in the presence of the Senate and House of Representatives, open all the certificates and the votes shall then be counted;—The Person having the greatest number of votes for President, shall be the President; if such number be a majority of the whole number of Electors appointed, and if no person have such majority, then from the person having the highest number not exceeding three on the list of those voted for as President, the House of Representatives shall choose immediately, by ballot, the President. But in choosing the President, the votes shall be taken by states, the representation from each state having one vote; a quorum for this purpose shall consist of a member or members from two-thirds of the states, and a majority of all the states shall be necessary to a choice. And if the House of Representatives shall not choose a President whenever the right of choice shall devolve upon them, *before the fourth day of March next following*, then the Vice-President shall act as President, as in the case of the death or other constitutional disability of the President. The person having the greatest number of votes as Vice-President, shall be the Vice President, if such number be a majority of the whole number of Electors appointed, and if no person have a majority, then from the two highest numbers on the list, the Senate shall choose the Vice-President; a quorum for the purpose shall consist of two-thirds of the whole number of Senators, and a majority of the whole number shall be necessary to a choice. But no person constitutionally ineligible to the office of President shall be eligible to that of Vice-President of the United States.²⁰

Article XIII.

Section 1. Neither slavery nor involuntary servitude except as a punishment for crime whereof the party shall have been duly convicted shall exist within the United States, or any place subject to their jurisdiction.

Section 2. Congress shall have power to enforce this article by appropriate legislation.²¹

Article XIV.

Section 1. All persons born or naturalized in the United States, and subject to the jurisdiction thereof, are citizens of the United States and of the State wherein they reside. No State shall make or enforce any law which shall abridge the privileges or immunities of citizens of the United States; nor shall any State deprive any person of life, liberty, or property, without due process of law; nor deny to any person within its jurisdiction the equal protection of the laws.

Section 2. Representatives shall be apportioned among the several States according to their respective numbers, counting the whole number of persons in each State, excluding Indians not taxed. But when the right to vote at any election for the choice of electors for President and Vice President of the United States, Representatives in Congress, the Executive and Judicial officers

¹⁹Amendment XI was proposed by Congress on March 5, 1794, and a message of the President sent to Congress on January 8, 1798, declared it to have been duly ratified.

²⁰Amendment XII was proposed by Congress on December 12, 1803, and on September 25, 1804, the Secretary of State proclaimed it to have been duly ratified. The amendment superseded the third paragraph of the first section of Article II. The words in *italics* were rendered inoperative when Amendment XX changed the date of inauguration.

²¹Amendment XIII, the first of the three Civil War amendments, was proposed by Congress on February 1, 1865, and its ratification was proclaimed by the Secretary of State on December 18, 1865.

of a State, or the members of the Legislature thereof, is denied to any of the male inhabitants of such State, being twenty-one years of age, and citizens of the United States, or in any way abridged, except for participation in rebellion, or other crime, the basis of representation therein shall be reduced in the proportion which the number of such male citizens shall bear to the whole number of male citizens twenty-one years of age in such State.

Section 3. No person shall be a Senator or Representative in Congress, or elector of President and Vice President, or hold any office, civil or military, under the United States, or under any State, who, having previously taken an oath, as a member of Congress, or as an officer of the United States, or as a member of any State legislature, or as an executive or judicial officer of any State, to support the Constitution of the United States, shall have engaged in insurrection or rebellion against the same, or given aid or comfort to the enemies thereof. But Congress may by a vote of two-thirds of each House remove such disability.

Section 4. The validity of the public debt of the United States, authorized by law, including debts incurred for payment of pensions and bounties for services in suppressing insurrection or rebellion, shall not be questioned. But neither the United States nor any State shall assume or pay any debt or obligation incurred in aid of insurrection or rebellion against the United States, or any claim for the loss or emancipation of any slave; but all such debts, obligations and claims shall be held illegal and void.

Section 5. The Congress shall have power to enforce, by appropriate legislation, the provisions of this article.²²

Article XV.

Section 1. The right of citizens of the United States to vote shall not be denied or abridged by the United States or by any State on account of race, color, or previous condition of servitude.

Section 2. The Congress shall have the power to enforce this article by appropriate legislation.²³

Article XVI.

The Congress shall have power to lay and collect taxes on incomes, from whatever source derived, without apportionment among the several States, and without regard to any census or enumeration.²⁴

Article XVII.

The Senate of the United States shall be composed of two Senators from each State, elected by the people thereof, for six years; and each Senator shall have one vote. The electors in each State shall have the qualifications requisite for electors of the most numerous branch of the State legislatures.

When vacancies happen in the representation of any State in the Senate, the executive authority of such State shall issue writs of election to fill such vacancies: *Provided*, That the legislature of any State may empower the executive thereof to make temporary appointments until the people fill the vacancies by election as the legislature may direct.

This amendment shall not be construed as to affect the election or term of any Senator chosen before it becomes valid as part of the Constitution.²⁵

Article XVIII.

Section 1. *After one year from the ratification of this article the manufacture, sale, or transportation of intoxicating liquors within, the importation thereof into, or the exportation thereof from the United States and all territory subject to the jurisdiction thereof for beverage purposes is hereby prohibited.*

²²Amendment XIV was proposed by Congress on June 16, 1866, and the Secretary of State proclaimed its ratification on July 28, 1868. This amendment changed the provision for apportioning representatives in the third paragraph of the first section of Article I. It also added disqualifications for various offices. Section 4 was an addition to Article VI.

²³Amendment XV was proposed by Congress on February 27, 1869, and the Secretary of State proclaimed its ratification on March 30, 1870.

²⁴Amendment XVI, in effect an exception to the fourth paragraph of Section 9 of Article I, was proposed by Congress on July 12, 1909, proclaimed duly ratified on February 25, 1913.

²⁵Amendment XVII was proposed by Congress on May 16, 1912, and proclaimed duly ratified on May 31, 1912. It is a substitute for the first two paragraphs in Section 3 of Article I.

Section 2. *The Congress and the several States shall have concurrent power to enforce this article by appropriate legislation.*

Section 3. *This article shall be inoperative unless it shall have been ratified as an amendment to the Constitution by the legislatures of the several States, as provided in the Constitution, within seven years from the date of the submission hereof to the States by the Congress.*²⁵

Article XIX.

The right of the citizens of the United States to vote shall not be denied or abridged by the United States or by any State on account of sex.

Congress shall have power to enforce this article by appropriate legislation.²⁷

Article XX.

Section 1. The terms of the President and Vice President shall end at noon on the 20th day of January, and the terms of Senators and Representatives at noon on the 3rd day of January, of the years in which such terms would have ended if this article had not been ratified; and the terms of their successors shall then begin.

Section 2. The Congress shall assemble at least once every year, and such meeting shall begin at noon on the 3rd day of January, unless they shall by law appoint a different day.

Section 3. If, at the time fixed for the beginning of the term of the President, the President elect shall have died, the Vice President elect shall become President. If a President shall not have been chosen before the time fixed for the beginning of his term, or if the President elect shall have failed to qualify, then the Vice President elect shall act as President until a President shall have qualified; and the Congress may by law provide for the case wherein neither a President elect nor a Vice President elect shall have qualified, declaring who shall then act as President, or the manner in which one who is to act shall be selected, and such person shall act accordingly until a President or Vice President shall have qualified.

Section 4. The Congress may by law provide for the case of the death of any of the persons from whom the House of Representatives may choose a President whenever the right of choice shall have devolved upon them, and for the case of the death of any of the persons from whom the Senate may choose a Vice President whenever the right of choice shall have devolved upon them.

Section 5. Sections 1 and 2 shall take effect on the 15th day of October following the ratification of this article.

Section 6. This article shall be inoperative unless it shall have been ratified as an amendment to the Constitution by the legislatures of three-fourths of the several States within seven years from the date of its submission.²⁸

Article XXI.

Section 1. The eighteenth article of amendment to the Constitution of the United States is hereby repealed.

Section 2. The transportation or importation into any State, Territory, or possession of the United States for delivery or use therein of intoxicating liquors, in violation of the laws thereof, is hereby prohibited.

Section 3. This article shall be inoperative unless it shall have been ratified as an amendment to the Constitution by convention in the several States, as provided in the Constitution, within seven years from the date of the submission hereof to the States by the Congress.²⁹

²⁶Amendment XVIII was proposed by Congress December 17, 1917, and proclaimed duly ratified on January 29, 1919. It was repealed by Amendment XXI, adopted in 1933.

²⁷Amendment XIX was proposed by Congress on June 5, 1919, and proclaimed duly ratified on August 26, 1920. It is, in effect, an addition to the fifteenth Amendment.

²⁸Amendment XX was proposed by Congress on March 2, 1922, and was proclaimed duly ratified on February 6, 1933. It superseded provisions in Section 4 of Article I and Section 1 of Article II.

²⁹Amendment XXI was proposed by Congress on February 20, 1933, and proclaimed duly ratified on December 5, 1933. It was submitted for ratification by convention and not to the State Legislatures.

Article XXII.

Section 1. No person shall be elected to the office of the President more than twice, and no person who has held the office of President, or acted as President, for more than two years of a term to which some other person was elected President shall be elected to the office of the President more than once. But this Article shall not apply to any person holding the office of President when this Article was proposed by the Congress, and shall not prevent any person who may be holding the office of President, or acting as President, during the term within which this Article becomes operative from holding the office of President or acting as President during the remainder of such term.

Section 2. This article shall be inoperative unless it shall have been ratified as an amendment to the Constitution by the legislatures of three-fourths of the several States within seven years from the date of its submission to the States by the Congress.⁸⁰

Article XXIII.

Section 1. The District constituting the seat of Government of the United States shall appoint in such manner as the Congress may direct:

A number of electors of President and Vice President equal to the whole number of Senators and Representatives in Congress to which the District would be entitled if it were a State, but in no event more than the least populous State; they shall be in addition to those appointed by the States, but they shall be considered, for the purposes of the election of President and Vice President, to be electors appointed by a State; and they shall meet in the District and perform such duties as provided by the twelfth article of amendment.

Section 2. The Congress shall have power to enforce this article by appropriate legislation.⁸¹

Article XXIV.

Section 1. The right of citizens of the United States to vote in any primary or other election for President or Vice President, for electors for President or Vice President, or for Senator or Representative in Congress shall not be denied or abridged by the United States or any State by reason of failure to pay any poll tax or other tax.

Section 2. The Congress shall have power to enforce this article by appropriate legislation.⁸²

⁸⁰Amendment XXII was proposed by Congress on March 4, 1947, and proclaimed duly ratified on March 1, 1951. It is in effect an addition to Article II of the Constitution.

⁸¹Amendment XXIII was proposed by Congress in 1960, and its ratification was certified April 8, 1961.

⁸²Amendment XXIV was proposed by Congress on August 27, 1962, and its ratification was certified February 4, 1964.

Constitution of the State of Iowa

Introduction

Iowa was organized as a separate Territory by an act of Congress approved on June 12, 1838, but it was not until 1844 that steps were taken to secure admission into the Union. A constitutional convention met at Iowa City in October, 1844. The Constitution drafted by this convention was twice submitted to the voters of the Territory of Iowa and twice rejected by them, largely because of dissatisfaction with the boundaries of the proposed State.

A second constitutional convention met at Iowa City in May, 1846. The Constitution drafted by this convention was ratified by a majority of 456 votes at an election held on August 3, 1846, and Iowa was admitted as a State on December 28, 1846.

The Constitution of 1846, however, contained a number of provisions which were found to be unsatisfactory in practice. One of these was the prohibition of banking institutions. As a result of this dissatisfaction the legislature in 1855 provided for an election on the question of calling a convention to revise or amend the Constitution of 1846. The vote was 32,390 for a convention and 14,162 against a convention. Delegates were elected on November 4, 1856, and the convention met at Iowa City on January 19, 1857.

The delegates drafted a new Constitution which was submitted to the people at an election held on August 3, 1857, and ratified by a vote of 40,311 to 33,681. This Constitution went into effect by proclamation of the governor on September 3, 1857.

The Constitution of 1857 has, since that time, remained the fundamental law of the State of Iowa; but it has been amended a number of times.

The Constitution¹

WE, THE PEOPLE OF THE STATE OF IOWA, grateful to the Supreme Being for the blessings hitherto enjoyed, and feeling our dependence on Him for a continuation of those blessings, do ordain and establish a free and independent government, by the name of the STATE OF IOWA, the boundaries whereof shall be as follows:

Beginning in the middle of the main channel of the Mississippi River, at a point due East of the middle of the mouth of the main channel of the Des Moines River, thence up the middle of the main channel of the said Des Moines River, to a point on said river where the Northern boundary line of the State of Missouri—as established by the constitution of that State—adopted June 12th, 1820—crosses the said middle of the main channel of the said Des Moines River; thence Westwardly along the said Northern boundary line of the State of Missouri, as established at the time aforesaid, until an extension of said line intersects the middle of main channel of the Missouri River; thence up the middle of the main channel of the said Missouri River to a point opposite the middle of the main channel of the Big Sioux River, according to Nicollett's Map; thence up the main channel of the said Big Sioux River, according to the said map, until it is intersected by the parallel of forty three degrees and thirty minutes North latitude; thence East along said parallel of forty three degrees and thirty minutes until said parallel intersects the middle of the main channel of the Mississippi River; thence down the middle of the main channel of said Mississippi River to the place of beginning.

Article I. Bill of Rights.

Section 1. All men are, by nature, free and equal, and have certain inalienable rights—among which are those of enjoying and defending life and liberty, acquiring, possessing and protecting property, and pursuing and obtaining safety and happiness.

Sec. 2. All political power is inherent in the people. Government is instituted for the protection, security, and benefit of the people, and they have the right, at

¹The text of the Constitution was taken directly from the original manuscript copy preserved in the office of the Secretary of State. Compiled, edited, and documented by Benjamin F. Shambaugh and Ruth A. Gallaher, of the State Historical Society of Iowa. All words, phrases, and sections which have been eliminated from the Constitution or rendered inoperative by amendment appear in *italic*. Material added to the Constitution in the text, the amendments are also printed in full chronological order following the Constitution.

all times, to alter or reform the same, whenever the public good may require it.

Sec. 3. The General Assembly shall make no law respecting an establishment of religion, or prohibiting the free exercise thereof; nor shall any person be compelled to attend any place of worship, pay tithes, taxes, or other rates for building or repairing places of worship, or the maintenance of any minister, or ministry.

Sec. 4. No religious test shall be required as a qualification for any office, or public trust, and no person shall be deprived of any of his rights, privileges, or capacities, or disqualified from the performance of any of his public or private duties, or rendered incompetent to give evidence in any court of law or equity, in consequence of his opinions on the subject of religion; and any party to any judicial proceeding shall have the right to use as a witness, or take the testimony of, any other person not disqualified on account of interest, who may be cognizant of any fact material to the case; and parties to suits may be witnesses, as provided by law.

Sec. 5. Any citizen of this State who may hereafter be engaged, either directly, or indirectly, in a duel, either as principal, or accessory before the fact, shall forever be disqualified from holding any office under the Constitution and laws of this State.

Sec. 6. All laws of a general nature shall have a uniform operation; the General Assembly shall not grant to any citizen, or class of citizens, privileges or immunities, which, upon the same terms shall not equally belong to all citizens.

Sec. 7. Every person may speak, write, and publish his sentiments on all subjects, being responsible for the abuse of that right. No law shall be passed to restrain or abridge the liberty of speech, or of the press. In all prosecutions or indictments for libel, the truth may be given in evidence to the jury, and if it appears to the jury that the matter charged as libellous was true, and was published with good motives and for justifiable ends, the party shall be acquitted.

Sec. 8. The rights of the people to be secure in their persons, houses, papers and effects, against unreasonable seizures and searches shall not be violated; and no warrant shall issue but on probable cause, supported by oath or affirmation, particularly describing the place to be searched, and the persons and things to be seized.

Sec. 9. The right of trial by jury shall remain inviolate; but the General Assembly may authorize trial by a jury of a less number than twelve men in inferior courts; but no person shall be deprived of life, liberty, or property, without due process of law.

Sec. 10. In all criminal prosecutions, and in cases involving the life, or liberty of an individual the accused shall have a right to a speedy and public trial by an impartial jury; to be informed of the accusation against him, to have a copy of same when demanded; to be confronted with the witnesses against him; to have compulsory process for his witnesses; and, to have the assistance of counsel.

Sec. 11. All offenses less than felony and in which the punishment does not exceed a fine of one hundred dollars, or imprisonment for thirty days, shall be tried summarily before a Justice of the Peace, or other officer authorized by law, on information under oath, without indictment, or the intervention of a grand jury, saving to the defendant the right of appeal; *and no person shall be held to answer for any higher criminal offense, unless on presentment or indictment by a grand jury*² except in cases arising in the army, or navy, or in the militia, when in actual service, in time of war or public danger.

Sec. 12. No person shall after acquittal, be tried for the same offense. All persons shall, before conviction, be bailable, by sufficient sureties, except for capital offenses where the proof is evident, or the presumption great.

Sec. 13. The writ of habeas corpus shall not be suspended, or refused when application is made as required by law, unless in case of rebellion, or invasion the public safety may require it.

Sec. 14. The military shall be subordinate to the civil power. No standing army shall be kept up by the State in time of peace; and in time of war, no appropriation for a standing army shall be for a longer time than two years.

Sec. 15. No soldier shall, in time of peace, be quartered in any house without the consent of the owner, nor in time of war except in the manner prescribed by law.

Sec. 16. Treason against the State shall consist only in levying war against it, adhering to its enemies, or giving them aid and comfort. No person shall be convicted of treason, unless on the evidence of two witnesses to the same overt act, or confession in open Court.

²See amendment 3 of those adopted in 1884.

Sec. 17. Excessive bail shall not be required; excessive fines shall not be imposed, and cruel and unusual punishment shall not be inflicted.

Sec. 18. Private property shall not be taken for public use without just compensation first being made, or secured to be made to the owner thereof, as soon as the damages shall be assessed by a jury, who shall not take into consideration any advantages that may result to said owner on account of the improvement for which it is taken.

[The general assembly, however, may pass laws permitting the owners of lands to construct drains, ditches, and levees for agricultural, sanitary or mining purposes across the lands of others, and provide for the organization of drainage districts, vest the proper authorities with power to construct and maintain levees, drains and ditches and to keep in repair all drains, ditches, and levees heretofore constructed under the laws of the state, by special assessments upon the property benefitted thereby. The General Assembly may provide by law for the condemnation of such real estate as shall be necessary for the construction and maintenance of such drains, ditches and levees, and prescribe the method of making such condemnation.]³

Sec. 19. No person shall be imprisoned for debt in any civil action, on mesne or final process, unless in case of fraud; and no person shall be imprisoned for a militia fine in time of peace.

Sec. 20. The people have the right freely to assemble together to counsel for the common good; to make known their opinions to their representatives and to petition for a redress of grievances.

Sec. 21. No bill of attainder, ex post facto law, or law impairing the obligation of contracts, shall ever be passed.

Sec. 22. Foreigners who are, or may hereafter become residents of this State, shall enjoy the same rights in respect to the possession, enjoyment and descent of property, as native born citizens.

Sec. 23. There shall be no slavery in this State; nor shall there be involuntary servitude, unless for the punishment of crime.

Sec. 24. No lease or grant of agricultural lands, reserving any rent, or service of any kind, shall be valid for a longer period, than twenty years.

Sec. 25. This enumeration of rights shall not be construed to impair or deny others, retained by the people.

[**Sec. 26.** No person shall manufacture for sale, or sell, or keep for sale, as a beverage any intoxicating liquors whatever, including ale, wine and beer. The general assembly shall by law prescribe regulations for the enforcement of the prohibition herein contained, and shall thereby provide suitable penalties for the violation of the provisions hereof.]⁴

Article II.

Right of Suffrage.

Sec. 1. Every *white* male⁵ citizen of the United States, of the age of twenty one years, who shall have been a resident of this State six months next preceding the election, and of the County in which he claims his vote sixty days, shall be entitled to vote at all elections which are now or hereafter may be authorized by law.

Sec. 2. Electors shall in all cases except treason, felony, or breach of the peace, be privileged from arrest on the days of election, during their attendance at such election, going to and returning therefrom.

Sec. 3. No elector shall be obliged to perform military duty on the day of election, except in time of war, or public danger.

Sec. 4. No person in the military, naval, or marine service of the United States shall be considered a resident of this State by being stationed in any garrison, barrack, or military or naval place, or station within this State.

Sec. 5. No idiot, or insane person, or persons convicted of any infamous crime, shall be entitled to the privilege of an elector.

³The material between the brackets was added by an amendment adopted in 1908.

⁴This amendment was proposed by the General Assembly in 1880; readopted in 1882; ratified at a special election held on June 27, 1882; and certified adopted on June 28, 1882. On April 21, 1883, the Supreme Court of Iowa, in deciding *Koehler and Lange v. Hill*, held that, owing to certain irregularities, the amendment had not been legally submitted to the voters and hence was not a part of the Constitution—60 Iowa 543.

⁵The word "white" was eliminated by an amendment in 1868.

⁶The word "male" remains in this section of the State Constitution, but it was rendered inoperative by the Nineteenth Amendment to the Constitution of the United States, adopted in 1920. The General Assembly of Iowa ratified the Nineteenth Amendment on July 2, 1919.

Sec. 6. All elections by the people shall be by ballot.

*[The general election for state, district, county and township officers shall be held on the Tuesday next after the first Monday in November.]*⁷

[Sec. 7. The general election for state, district, county and township officers in the year 1916 shall be held in the same month and on the same day as that fixed by the laws of the United States for the election of presidential electors, or of president and vice-president of the United States; and thereafter such election shall be held at such time as the general assembly may by law provide.]⁸

Article III. Of the Distribution of Powers.

Section 1. The powers of the government of Iowa shall be divided into three separate departments—the Legislative, the Executive, and the Judicial; and no person charged with the exercise of powers properly belonging to one of these departments shall exercise any function appertaining to either of the others, except in cases hereinafter expressly directed or permitted.

Legislative Department.

Section 1. The Legislative authority of this State shall be vested in a General Assembly, which shall consist of a Senate and a House of Representatives; and the style of every law shall be, "Be it enacted by the General Assembly of the State of Iowa."

Sec. 2. The sessions of the General Assembly shall be biennial, and shall commence of the second Monday in January next ensuing the election of its members; unless the Governor of the State shall, in the meantime, convene the General Assembly by proclamation.

Sec. 3. The members of the House of Representatives shall be chosen every second year, by the qualified electors of their respective districts, *on the second Tuesday in October, except the years of the Presidential election, when the election shall be on the Tuesday next after the first Monday in November;*⁹ and their term of office shall commence on the first day of January next after their election, and continue two years, and until their successors are elected and qualified.

Sec. 4. No person shall be a member of the House of Representatives who shall not have attained the age of twenty-one years, be a *free white*¹⁰ male¹¹ citizen of the United States, and shall have been an inhabitant of this state one year next preceding his election, and at the time of his election shall have had an actual residence of sixty days in the County, or District he may have been chosen to represent.

Sec. 5. Senators shall be chosen for a term of four years, at the same time and place as Representatives; they shall be twenty-five years of age, and possess the qualifications of Representatives as to residence and citizenship.

Sec. 6. The number of Senators shall not be less than one third, nor more than one half the representative body; and shall be so classified by lot, that one class, being as nearly one half as possible, shall be elected every two years. When the number of Senators is increased, they shall be annexed by lot to one or the other of the two classes, so as to keep them as nearly equal in numbers as practicable.

Sec. 7. Each house shall choose its own officers, and judge of the qualification, election, and return of its own members. A contested election shall be determined in such manner as shall be directed by law.

Sec. 8. A majority of each house shall constitute a quorum to transact business; but a smaller number may adjourn from day to day, and may compel the attendance of absent members in such manner and under such penalties as each house may provide.

Sec. 9. Each house shall sit upon its own adjournments, keep a journal of its proceedings, and publish the same; determine its rules of proceedings, punish members for disorderly behavior, and, with the consent of two thirds, expel a member, but not a second time for the same offense; and shall have all other powers necessary for a branch of the General Assembly of a free and independent State.

⁷This section was added by an amendment adopted in 1884. It was repealed in 1916.

⁸This section was added by an amendment adopted in 1916.

⁹Although there has been no specific repeal of any part of this section, the dates of 1916.

election have been changed first by the amendment of 1884, and later by the amendment

¹⁰The words "free white" were stricken from this section by an amendment adopted in 1880.

¹¹The word "male" was stricken from this section by an amendment adopted in 1926.

Sec. 10. Every member of the General Assembly shall have the liberty to dissent from, or protest against any act or resolution which he may think injurious to the public, or an individual, and have the reasons for his dissent entered on the journals; and the yeas and nays of the members of either house, on any question, shall at the desire of any two members present, be entered on the journals.

Sec. 11. Senators and Representatives, in all cases, except treason, felony or breach of the peace, shall be privileged from arrest during the session of the General Assembly, and in going to and from returning from the same.

Sec. 12. When vacancies occur in either house, the Governor, or the person exercising the functions of Governor, shall issue writs of election to fill such vacancies.

Sec. 13. The doors of each house shall be open, except on such occasions as, in the opinion of the house, may require secrecy.

Sec. 14. Neither house shall, without the consent of the other, adjourn for more than three days, nor to any other place than that in which they may be sitting.

Sec. 15. Bills may originate in either house, and may be amended, altered, or rejected by the other; and every bill having passed both houses, shall be signed by the Speaker and President of their respective houses.

Sec. 16. Every bill which shall have passed the General Assembly, shall before it becomes law, be presented to the Governor. If he approves, he shall sign it; but if not, he shall return it with his objections, to the house in which it originated, which shall enter the same upon their journal, and proceed to re-consider; if, after such re-consideration, it again pass both houses, by yeas and nays, by a majority of two thirds of the members of each house, it shall become a law, notwithstanding the Governor's objections. If any bill shall not be returned within three days after it shall have been presented to him, Sunday excepted, the same shall be a law in like manner as if he had signed it, unless the General Assembly, by adjournment, prevent such return. Any bill submitted to the Governor for his approval during the last three days of a session of the General Assembly, shall be deposited by him in the office of the secretary of State, within thirty days after the adjournment, with his approval, if approved by him, and with his objection, if he disapproves thereof.

Sec. 17. No bill shall be passed unless by the assent of a majority of all the members elected to each branch of the General Assembly, and the question upon the final passage shall be taken immediately upon its last reading, and the yeas and nays entered on the journal.

Sec. 18. An accurate statement of the receipts and expenditures of the public money shall be attached to and published with the laws, at every regular session of the General Assembly.

Sec. 19. The House of Representatives shall have the sole power of impeachment, and all impeachments shall be tried by the Senate. When sitting for that purpose, the senators shall be upon oath or affirmation; and no person shall be convicted without the concurrence of two thirds of the members present.

Sec. 20. The Governor, Judges of the Supreme and District Courts, and other State officers, shall be liable to impeachment for any misdemeanor or malfeasance in office; but judgment in such cases shall extend only to removal from office, and disqualification to hold any office of honor, trust, or profit, under this State; but the party convicted or acquitted shall nevertheless be liable to indictment, trial, and punishment, according to law. All other civil officers shall be tried for misdemeanors and malfeasance in office, in such manner as the General Assembly may provide.

Sec. 21. No senator or representative shall, during the time for which he shall have been elected, be appointed to any civil office of profit under this State, which shall have been created, or the emoluments of which shall have been increased during such term, except such offices as may be filled by elections by the people.

Sec. 22. No person holding any lucrative office under the United States, or this State, or any other power, shall be eligible to hold a seat in the General Assembly; but offices in the militia, to which there is attached no annual salary, or the office of justice of the peace, or postmaster whose compensation does not exceed one hundred dollars per annum, or notary public, shall not be deemed lucrative.

Sec. 23. No person who may hereafter by a collector or holder of public monies, shall have a seat in either House of the General Assembly, or be eligible to hold any office of trust or profit in this State, until he shall have accounted for and paid into the treasury all sums for which he may be liable.

Sec. 24. No money shall be drawn from the treasury but in consequence of appropriations made by law.

Sec. 25. Each member of the first General Assembly under this Constitution, shall receive three dollars per diem while in session; and the further sum of three dollars for every twenty miles traveled, in going to and returning from the place where such session is held, by the nearest traveled route; after which they shall receive such compensation as shall be fixed by law; but no General Assembly shall have power to increase the compensation of its own members. And when convened in extra session they shall receive the same mileage and per diem compensation, as fixed by law for the regular session, and none other.

Sec. 26. No law of the General Assembly, passed at a regular session, of a public nature, shall take effect until the fourth¹⁴ day of July next after the passage thereof. Laws passed at a special session, shall take effect ninety days after the adjournment of the General Assembly by which they were passed. If the General Assembly shall deem any law of immediate importance, they may provide that the same shall take effect by publication in newspapers in the State.

Sec. 27. No divorce shall be granted by the General Assembly.

Sec. 28. No lottery shall be authorized by this State; nor shall the sale of lottery tickets be allowed.

Sec. 29. Every act shall embrace but one subject, and matters properly connected therewith; which subject shall be expressed in the title. But if any subject shall be embraced in an act which shall not be expressed in the title, such act shall be void only as to so much thereof as shall not be expressed in the title.

Sec. 30. The General Assembly shall not pass local or special laws in the following cases:

- For the assessment and collection of taxes for State, County, or road purposes;
- For laying out, opening, and working roads or highways;
- For changing the names of persons;
- For the incorporation of cities and towns;
- For vacating roads, town plats, streets, alleys, or public squares;
- For locating or changing county seats.

In all the cases above enumerated, and in all other cases where a general law can be made applicable, all laws shall be general, and of uniform operation throughout the State; and no law changing the boundary lines of any county shall have effect until being submitted to the people of the counties affected by the change, at a general election, it shall be approved by a majority of the votes in each county, cast for and against it.

Sec. 31. No extra compensation shall be made to any officer, public agent or contractor after the service shall have been rendered, or the contract entered into; nor, shall any money be paid on any claim, the subject matter of which shall not have been provided for by pre-existing laws, and no public money or property shall be appropriated for local, or private purposes, unless such appropriation, compensation, or claim, be allowed by two-thirds of the members elected to each branch of the General Assembly.

Sec. 32. Members of the General Assembly shall, before they enter upon the duties of their respective offices, take and subscribe the following oath or affirmation: "I do solemnly swear, or affirm, (as the case may be,) that I will support the Constitution of the United States, and the Constitution of the State of Iowa, and that I will faithfully discharge the duties of Senator, (or Representative, as the case may be,) according to the best of my ability." And members of the General Assembly are hereby empowered to administer to each other the said oath or affirmation.

Sec. 33. *The General Assembly shall, in the years One thousand eight hundred and fifty nine, One thousand eight hundred and sixty three, One thousand eight hundred and sixty five, One thousand eight hundred and sixty seven, One thousand eight hundred and sixty nine, and One thousand eight hundred and seventy five, and every ten years thereafter, cause an enumeration to be made of all white¹² inhabitants of the state.¹³*

¹²The word "white" was stricken from this section by an amendment adopted in 1868.

¹³Section 33 was repealed by an amendment adopted in 1936.

Sec. 34. *The number of senators shall, at the next session following each period of making such enumeration, and the next session following each United States census, be fixed by law, and apportioned among the several counties, according to the number of white¹⁴ inhabitants in each.¹⁵*

Sec. 35. *The Senate shall not consist of more than fifty members, nor the House of Representatives of more than one hundred; and they shall be apportioned among the several counties and representative districts of the State, according to the number of white¹⁶ inhabitants in each, upon ratios to be fixed by law; but no representative district shall contain more than four organized counties, and each district shall be entitled to at least one representative. Every county and district which shall have a number of inhabitants equal to one-half of the ratio fixed by law, shall be entitled to one representative; and any one county containing in addition to the ratio fixed by law, one half of that number, or more, shall be entitled to one additional representative. No floating district shall hereafter be formed.¹⁵*

Sec. 36. *At its first session under this Constitution, and every subsequent regular session, the General Assembly shall fix the ratio of representation, and also form into representative districts those counties which will be entitled singly to a representative.¹⁵*

[**Sec. 34.** The Senate shall be composed of fifty members to be elected from the several senatorial districts, established by law and at the next session of the general assembly held following the taking of the state and national census, they shall be apportioned among the several counties or districts of the state, according to population as shown by the last preceding census (, but no county shall be entitled to more than one (1) senator.)¹⁷]¹⁸

[**Sec. 35.** The house of representatives shall consist of not more than one hundred and eight members. The ratio of representation shall be determined by dividing the whole number of the population of the state as shown by the last preceding state or national census, by the whole number of counties then existing or organized, but each county shall constitute one representative district and be entitled to one representative, but each county having a population in excess of the ratio number as herein provided of three fifths or more of such ratio number shall be entitled to one additional representative, but said addition shall extend only to the nine counties having the greatest population.]¹⁸

[**Sec. 36.** The General Assembly shall, at the first regular session held following the adoption of this amendment, and at each succeeding regular session held next after the taking of such census, fix the ratio of representation, and apportion the additional representatives, as hereinbefore required.]¹⁸

Sec. 37. When a congressional senatorial or representative district shall be composed of two or more counties, it shall not be entirely separated by any county belonging to another district; and no county shall be divided in forming a congressional, senatorial, or representative district.

Sec. 38. In all elections of the General Assembly, the members thereof shall vote viva voce and the votes shall be entered on the journal.

Article IV.

Executive Department.

Sec. 1. The Supreme Executive power of this State shall be vested in a Chief Magistrate, who shall be styled the Governor of the State of Iowa.

¹⁴The word "white" was stricken from this section by amendment adopted in 1868.

¹⁵The three sections which are printed in italic (34, 35, and 36) were repealed in 1904.

¹⁶The word "white" was stricken from this section by an amendment adopted in 1868.

¹⁷The comma and words inside these parenthesis were added to this section by an amendment adopted in 1928.

¹⁸The three sections in brackets (34, 35, and 36), with the exception of the part in parentheses in Section 34, were added by an amendment adopted in 1904. But the three sections, as amended, were nullified by a United States District Court decision, *Davis v. Synhorst*, 217 F. Supp. 492 (1963), which held that the 1904 and 1928 amendments, in combination, prevented proportionate representation in both houses of the General Assembly, and were individually discriminatory and in violation of the equal protection clause of the fourteenth amendment to the Constitution of the United States. In a further decree, *Davis v. Synhorst*, 225 F. Supp. 689 (1964), the court authorized the General Assembly to adopt an apportionment plan to serve until new constitutional provisions dealing with apportionment should be adopted. Under the authorization the Sixtieth Extra General Assembly passed an apportionment plan (S.F.1) under which the Sixty-first General Assembly was apportioned and elected. The number of senators was set at fifty-nine, and of representatives at 124.

Sec. 2. The Governor shall be elected by the qualified electors at the time and place of voting for members of the General Assembly, and shall hold his office two years from the time of his installation, and until his successor is elected and qualified.

Sec. 3. There shall be a Lieutenant Governor, who shall hold his office two years, and be elected at the same time as the Governor. In voting for Governor and Lieutenant Governor, the electors shall designate for whom they vote as Governor, and for whom as Lieutenant Governor. The returns of every election for Governor, and Lieutenant Governor, shall be sealed up and transmitted to the seat of Government of the State, directed to the Speaker of the House of Representatives, who shall open and publish them in the presence of both Houses of the General Assembly.

Sec. 4. The persons respectively having the highest number of votes for Governor and Lieutenant Governor, shall be declared duly elected; but in case two or more persons shall have an equal and the highest number of votes for either office, the General Assembly shall, by joint vote, forthwith proceed to elect one of said persons Governor, or Lieutenant Governor, as the case may be. [If, upon the completion of the canvass of votes for Governor and Lieutenant Governor by the General Assembly, it shall appear that the person who received the highest number of votes for Governor has since died, resigned, is unable to qualify, fails to qualify, or for any other reason is unable to assume the duties of the office of Governor for the ensuing term, the powers and duties of the office shall devolve upon the person who received the highest number of votes for Lieutenant Governor until the disability is removed and, upon inauguration, he shall assume the powers and duties of governor.]¹⁹

Sec. 5. Contested elections for Governor, or Lieutenant Governor, shall be determined by the General Assembly in such manner as may be prescribed by law.

Sec. 6. No person shall be eligible to the office of Governor, or Lieutenant Governor, who shall not have been a citizen of the United States, and a resident of the State, two years next preceding the election, and attained the age of thirty years at the time of said election.

Sec. 7. The Governor shall be commander in chief of the militia, the army, and navy of this state.

Sec. 8. He shall transact all executive business with the officers of government, civil and military, and may require information in writing from the officers of the executive department upon any subject relating to the duties of their respective offices.

Sec. 9. He shall take care that the laws are faithfully executed.

Sec. 10. When any office shall, from any cause, become vacant, and no mode is provided by the Constitution and laws for filling such vacancy, the Governor shall have power to fill such vacancy, by granting a commission, which shall expire at the end of the next session of the General Assembly, or at the next election by the people.

Sec. 11. He may, on extraordinary occasions, convene the General Assembly by proclamation, and shall state to both Houses, when assembled, the purpose for which they shall have been convened.

Sec. 12. He shall communicate, by message, to the General Assembly, at every regular session, the condition of the State, and recommend such matters as he shall deem expedient.

Sec. 13. In case of disagreement between the two Houses with respect to the time of adjournment, the Governor shall have power to adjourn the General Assembly to such time as he may think proper; but no such adjournment shall be beyond the time fixed for the regular meeting of the next General Assembly.

Sec. 14. No person shall, while holding any office under the authority of the United States, or this State, execute the office of Governor, or Lieutenant Governor except as hereinafter expressly provided.

Sec. 15. The official term of the Governor, and Lieutenant Governor, shall commence on the second Monday of January next after their election, and continue for two years, and until their successors are elected and qualified. The Lieutenant Governor, while acting as Governor, shall receive the same pay as provided for Governor, and while presiding in the Senate, shall receive as compensation therefor, the same mileage and double the per diem pay provided for a Senator, and none other.

¹⁹The part of this section in brackets was added by amendment 1 of 1952.

Sec. 16. The Governor shall have power to grant reprieves, commutations and pardons, after conviction, for all offenses except treason and cases of impeachment, subject to such regulations as may be provided by law. Upon conviction for treason, he shall have power to suspend the execution of the sentence until the case shall be reported to the General Assembly at its next meeting when the General Assembly shall either grant a pardon, commute the sentence, direct the execution of the sentence, or grant a further reprieve. He shall have power to remit fines and forfeitures, under such regulations as may be prescribed by law; and shall report to the General Assembly, at its next meeting, each case of reprieve, commutation, or pardon granted, and the reason therefor; and also all persons in whose favor remission of fines and forfeiture shall have been made, and the several amounts remitted.

Sec. 17. In case of the death, impeachment, resignation, removal from office, or other disability of the Governor, the powers and duties of the office for the residue of the term, or until he shall be acquitted, or the disability removed, shall devolve upon the Lieutenant Governor.

Sec. 18. The Lieutenant Governor shall be President of the Senate, but shall only vote when the Senate is equally divided; and in case of his absence, or impeachment, or when he shall exercise the office of Governor, the Senate shall choose a President pro tempore.

Sec. 19. *If the Lieutenant Governor, while acting as Governor, shall be impeached, displaced, resign, or die, or otherwise become incapable of performing the duties of the office, the President pro tempore of the Senate shall act as Governor until the vacancy is filled, or the disability removed; and if the President of the Senate, for any of the above causes, shall be rendered incapable of performing the duties pertaining to the office of Governor, the same shall devolve upon the Speaker of the House of Representatives.*²⁰

[Sec. 19. If there be a vacancy in the office of Governor and the Lieutenant Governor shall by reason of death, impeachment, resignation, removal from office, or other disability become incapable of performing the duties pertaining to the office of Governor, the President pro tempore of the Senate shall act as Governor until the vacancy is filled or the disability removed; and if the President pro tempore of the Senate, for any of the above causes, shall be incapable of performing the duties pertaining to the office of Governor the same shall devolve upon the Speaker of the House of Representatives; and if the Speaker of the House of Representatives, for any of the above causes, shall be incapable of performing the duties of the office of Governor, the Justices of the Supreme Court shall convene the General Assembly by proclamation and the General Assembly shall organize by the election of a President pro tempore by the Senate and a Speaker by the House of Representatives. The General Assembly shall thereupon immediately proceed to the election of a Governor and Lieutenant Governor in joint convention.]²⁰

Sec. 20. There shall be a seal of this State, which shall be kept by the Governor, and used by him officially, and shall be called the Great Seal of the State of Iowa.

Sec. 21. All grants and commissions shall be in the name and by the authority of the people of the State of Iowa, sealed with the Great Seal of the State, signed by the Governor, and countersigned by the Secretary of State.

Sec. 22. A Secretary of State, Auditor of State and Treasurer of State, shall be elected by the qualified electors, who shall continue in office for two years, and until their successors are elected or qualified; and perform such duties as may be required by law.

Article V. Judicial Department.

Sec. 1. The judicial power shall be vested in a Supreme Court, District Courts and such other Courts, inferior to the Supreme Court, as the General Assembly may, from time to time, establish.

Sec. 2. The Supreme Court shall consist of three Judges, two of whom shall constitute a quorum to hold Court.²¹

Sec. 3. *The Judges of the Supreme Court shall be elected by the qualified electors of the State, and shall hold their Court at such time and place as the*

²⁰Old section 19, in italics, was repealed and new section 19, bracketed, was substituted therefor by amendment 2 of 1952.

²¹See Section 10; also Sec. 684.1 of the Code.

*General Assembly may prescribe. The Judges of the Supreme Court so elected, shall be classified so the one Judge shall go out of office every two years; and the Judge holding the shortest term of office under such classification, shall be Chief Justice of the Court, during his term, and so on in rotation. After the expiration of their terms of office, under such classification, the term of each Judge of the Supreme Court shall be six years, and until his successor shall have been elected and qualified. The Judges of the Supreme Court shall be ineligible to any other officer in the State, during the term for which they shall have been elected.*²²

Sec. 4. The Supreme Court shall have appellate jurisdiction only in cases in chancery, and shall constitute a Court for the correction of errors at law, under such restrictions as the General Assembly may, by law, prescribe; and shall have power to issue all writs and process necessary to secure justice to parties, and exercise a supervisory [shall exercise a supervisory and administrative]²³ control over all inferior Judicial tribunals throughout the State.

Sec. 5. *The District Court shall consist of a single Judge, who shall be elected by the qualified electors of the District in which he resides. The Judge of the District Court shall hold his office for the term of four years, and until his successor shall have been elected and qualified; and shall be eligible to any other office, except that of Judge of the Supreme Court, during the term for which he was elected.*²²

Sec. 6. The District Court shall be a court of law and equity, which shall be distinct and separate jurisdictions, and have jurisdiction in civil and criminal matters arising in the respective districts, in such manner as shall be prescribed by law.

Sec. 7. The Judges of the Supreme and District Courts shall be conservators of the peace throughout the State.

Sec. 8. The style of all process shall be, "The State of Iowa," and all prosecutions shall be conducted in the name and by the authority of the same.

Sec. 9. *The salary of each Judge of the Supreme Court shall be two thousand dollars per annum; and that of each District Judge, one thousand six hundred dollars per annum, until the year Eighteen hundred and Sixty; after which time they shall severally receive such compensation as the General Assembly may, by law, prescribe; which compensation shall not be increased or diminished during the term for which they shall have been elected.*²²

Sec. 10. *The State shall be divided into eleven Judicial Districts; and after the year Eighteen hundred and sixty, the General Assembly may re-organize the Judicial Districts and increase or diminish the number of Districts, or the number of Judges of the said Court, and may increase the number of Judges of the Supreme Court; but such increase or diminution shall not be more than one District, or one Judge of either Court at any one session; and no re-organization of the districts, or diminution of the number of Judges, shall have the effect of removing a Judge from office. Such re-organization of the districts, or any change in the boundaries thereof, or increase or diminution of the number of Judges, shall take place every four years thereafter, if necessary, and at no other time.*²⁴

[At any regular session of the general assembly, the state may be divided into the necessary judicial districts for district court purposes, or the said districts may be reorganized and the number of districts and the judges of said courts increased or diminished; but no reorganization of the districts or diminution of the judges shall have the effect of removing a judge from office.]²⁵

Sec. 11. *The Judges of the Supreme and District Courts shall be chosen at the general election; and the term of office of each Judge shall commence on the first day of January next, after his election.*²²

Sec. 12. The General Assembly shall provide, by law, for the election of an Attorney General by the people, whose term of office shall be two years, and until his successor shall have been elected and qualified.

Sec. 13. *The qualified electors of each judicial district shall, at the time of the election of District Judge, elect a District Attorney, who shall be a resident*

²²Sections 3, 5, 9 and 11 were repealed by the amendment adopted in 1962.

²³The words in *italic* were eliminated, and the words in brackets inserted, by the amendment adopted in 1962.

²⁴This section was, in effect, amended by the second of the amendments adopted in 1884, so far as it applied to district court districts and district court judges. The parts of this section which seem to be repealed by the amendments are here printed in *italics*.

²⁵This session was added by the second of the amendments adopted in 1884. It did not specifically repeal the part of Sec. 10 of Act. V, dealing with the district court, but it did this in effect.

*of the district for which he is elected, and who shall hold his office for the term of four years, and until his successor shall have been elected and qualified.*²⁶

[Sec. 13. The qualified electors of each county shall, at the general election in the year 1886, and every two years thereafter elect a county attorney, who shall be a resident of the county for which he is elected, and shall hold his office for two years, and until his successor shall have been elected and qualified.]²⁷

Sec. 14. It shall be the duty of the General Assembly to provide for the carrying into effect of this article, and to provide for a general system of practice in all the Courts of this State.

Sec. 15. Vacancies in the Supreme Court and District Court shall be filled by appointment by the Governor from lists of nominees submitted by the appropriate judicial nominating commission. Three nominees shall be submitted for each Supreme Court vacancy, and two nominees shall be submitted for each District Court vacancy. If the Governor fails for thirty days to make the appointment, it shall be made from such nominees by the Chief Justice of the Supreme Court.]²⁸

[Sec. 16. There shall be a State Judicial Nominating Commission. Such commission shall make nominations to fill vacancies in the Supreme Court. Until July 4, 1973, and thereafter unless otherwise provided by law, the State Judicial Nominating Commission shall be composed and selected as follows: There shall be not less than three nor more than eight appointive members, as provided by law, and an equal number of elective members on such Commission, all of whom shall be electors of the state. The appointive members shall be appointed by the Governor subject to confirmation by the Senate. The elective members shall be elected by the resident members of the bar of the state. The judge of the Supreme Court who is senior in length of service on said Court, other than the Chief Justice, shall also be a member of such Commission and shall be its chairman.

[There shall be a District Judicial Nominating Commission in each judicial district of the state. Such commissions shall make nominations to fill vacancies in the District Court within their respective districts. Until July 4, 1973, and thereafter unless otherwise provided by law, District Judicial Nominating Commissions shall be composed and selected as follows: There shall be not less than three nor more than six appointive members, as provided by law, and an equal number of elective members on each such commission, all of whom shall be electors of the district. The appointive members shall be appointed by the Governor. The elective members shall be elected by the resident members of the bar of the district. The district judge of such district who is senior in length of service shall also be a member of such commission and shall be its chairman.

[Due consideration shall be given to area representation in the appointment and election of Judicial Nominating Commission members. Appointive and elective members of Judicial Nominating Commissions shall serve for six years, shall be ineligible for a second six year term on the same commission, shall hold no office of profit of the United States or of the state during their terms, shall be chosen without reference to political affiliation, and shall have such other qualifications as may be prescribed by law. As near as may be, the terms of one-third of such members shall expire every two years.]²⁸

[Sec. 17. Members of all courts shall have such tenure in office as may be fixed by law, but terms of Supreme Court Judges shall be not less than eight years and terms of District Court Judges shall be not less than six years. Judges shall serve for one year after appointment and until the first day of January following the next judicial election after the expiration of such year. They shall at such judicial election stand for retention in office on a separate ballot which shall submit the question of whether such judge shall be retained in office for the tenure prescribed for such office and when such tenure is a term of years, on the request, they shall, at the judicial election next before the end of each term, stand again for retention on such ballot. Present Supreme Court and District Court Judges, at the expiration of their respective terms, may be retained in office in like manner for the tenure prescribed for such office. The General Assembly shall prescribe the time for holding judicial elections.]²⁸

[Sec. 18. Judges of the Supreme Court and District Court shall receive salaries from the state, shall be members of the bar of the state and shall have such other qualifications as may be prescribed by law. Judges of the Supreme

²⁶This section was repealed by an amendment adopted in 1884.

²⁷This section was added by an amendment adopted in 1884.

²⁸Sections 15, 16, 17 and 18 were added by the amendment adopted in 1962.

Court and District Court shall be ineligible to other office of the state while serving on said court and for two years thereafter, except that District Judges shall be eligible to the office of Supreme Court Judge. Other judicial officers shall be selected in such manner and shall have such tenure, compensation and other qualifications as may be fixed by law. The General Assembly shall prescribe mandatory retirement for Judges of the Supreme Court and District Court at a specified age, and shall provide for adequate retirement compensation. Retired judges may be subject to special assignment to temporary judicial duties by the Supreme Court, as provided by law.²⁸

[The grand jury may consist of any number of members not less than five, nor more than fifteen, as the general assembly may by law provide, or the general assembly may provide for holding persons to answer for criminal offense within the intervention of a grand jury.]²⁹

Article VI.

Militia.

Section 1. The militia of this State shall be composed of all able-bodied white³⁰ male citizens between the ages of eighteen and forty five years, except such as are or may hereafter be exempt by the laws of the United States, or of this State, and shall be armed, equipped, and trained, as the General Assembly may provide by law.

Sec. 2. No person or persons conscientiously scrupulous of bearing arms shall be compelled to do military duty in time of peace; provided, that such person or persons shall pay an equivalent for such exemption in the same manner as other citizens.

Sec. 3. All commissioned officers of the militia, (staff officers excepted), shall be elected by the persons liable to perform military duty, and shall be commissioned by the Governor.

Article VII.

State Debts.

Section 1. The credit of the State shall not, in any manner, be given or loaned to, or in aid of, any individual, association, or corporation; and the State shall never assume, or become responsible for, the debts or liabilities of any individual, association, or corporation, unless incurred in time of war for the benefit of the State.

Sec. 2. The State may contract debts to supply casual deficits or failures in revenues, or to meet expenses not otherwise provided for; but the aggregate amount of such debts, direct and contingent whether contracted by virtue of one or more acts of the General Assembly, or at different periods of time, shall never exceed the sum of two hundred and fifty thousand dollars; and the money arising from the creation of such debts, shall be applied to the purpose for which it was obtained, or to repay the debts so contracted, and to no other purpose whatever.

Sec. 3. All losses to the permanent, School or University fund of the State, which shall have been occasioned by the defalcation, mismanagement or fraud of the agents or officers controlling and managing the same, shall be audited by the proper authorities of the State. The amount so audited shall be a permanent funded debt against the State, in favor of the respective fund, sustaining the loss, upon which not less than six per cent annual interest shall be paid. The amount of liability so created shall not be counted as a part of the indebtedness authorized by the second section of this article.

Sec. 4. In addition to the above limited power to contract debts, the State may contract debts to repel invasion, suppress insurrection, or defend the State in war; but the money arising from the debts so contracted shall be applied to the purpose for which it was raised, or to repay such debts, and to no other purpose whatsoever.

Sec. 5. Except the debts hereinbefore specified in this article, no debt shall be hereafter contracted by, or on behalf of this State, unless such debt shall be authorized by some law for some single work or object, to be distinctly specified

²⁸Sections 15, 16, 17 and 18 were added by the amendment adopted in 1962.

²⁹This was the third of the amendments adopted in 1834. It was not assigned specifically to any place in the Constitution. This place seems as logical as any.

³⁰The word "white" was stricken from this section by an amendment adopted in 1868.

therein; and such law shall impose and provide for the collection of a direct annual tax, sufficient to pay the interest on such debt, as it falls due, and also to pay and discharge the principal of such debt, within twenty years from the time of the contracting thereof; but no such law shall take effect until at a general election it shall have been submitted to the people, and have received a majority of all votes cast for and against it at such election; and all money raised by authority of such law, shall be applied only to the specific object therein stated, or to the payment of the debt created thereby; and such law shall be published in at least one newspaper in such County, if one is published therein, throughout the State, for three months preceding the election at which it is submitted to the people.

Sec. 6. The Legislature, at any time, after the approval of such law by the people, if no debt shall have been contracted to pursuance thereof, repeal the same; and may, at such time, forbid the contracting of any further debt, or liability, under such law; but the tax imposed by such law, in proportion to the debt or liability, which may have been contracted in pursuance thereof, shall remain in force and be irrevocable, and be annually collected, until the principal and interest are fully paid.

Sec. 7. Every law which imposes, continues, or revives a tax, shall distinctly state the tax, and the object to which it is to be applied; and it shall not be sufficient to refer to any other law to fix such tax or object.

[**Sec. 8.** All motor vehicle registration fees and all licenses and excise taxes on motor vehicle fuel, except cost of administration, shall be used exclusively for the construction, maintenance and supervision of the public highways exclusively within the state or for the payment of bonds issued or to be issued for the construction of such public highways and the payment of interest on such bonds.]⁸¹

Article VIII. Corporations

Section 1. No corporation shall be created by special laws; but the General Assembly shall provide, by general laws, for the organization of all corporations hereafter to be created, except as hereinafter provided.

Sec. 2. The property of all corporations for pecuniary profit, shall be subject to taxation, the same as that of individuals.

Sec. 3. The State shall not become a stockholder in any corporation, nor shall it assume or pay the debt or liability of any corporation, unless incurred in time of war for the benefit of the State.

Sec. 4. No political or municipal corporation shall become a stockholder in any banking corporation, directly or indirectly.

Sec. 5. No act of the General Assembly, authorizing or creating corporations or associations with banking powers, nor amendments thereto shall take effect, or in any manner be in force, until the same shall have been submitted, separately, to the people, at a general or special election, as provided by law, to be held not less than three months after the passage of the act, and shall have been approved by a majority of all the electors voting for and against it at such election.

Sec. 6. Subject to the provisions of the foregoing section, the General Assembly may also provide for the establishment of a State Bank with branches.

Sec. 7. If a State Bank be established, it shall be founded on an actual specie basis, and the branches shall be mutually responsible for each other's liabilities upon all notes, bills, and other issues intended for circulation as money.

Sec. 8. If a general Banking law shall be enacted, it shall provide for the registry and countersigning, by an officer of State, of all bills, or paper credit designed to circulate as money, and require security to the full amount thereof, to be deposited with the State Treasurer, in United States stocks, or in interest paying stocks of States in good credit and standing, to be rated at ten per cent below their average value in the City of New York, for the thirty days next preceding their deposit; and in case of a depreciation of any portion of said stocks, to the amount of ten per cent on the dollar, the bank or banks owning such stock shall be required to make up said deficiency by depositing additional stocks; and said law shall also provide for the recording of the names of all stockholders in such corporations, the amount of stocks held by each, the time of any transfer, and to whom.

⁸¹Section 8 added by amendment of 1942.

Sec. 9. Every stockholder in a banking corporation or institution shall be individually responsible and liable to its creditors, over and above the amount of stock by him or her held, to an amount equal to his or her respective shares so held for all of its liabilities, accruing while he or she remains such stockholder.

Sec. 10. In case of the insolvency of any banking institution, the bill-holders shall have a preference over its other creditors.

Sec. 11. The suspension of specie payment by banking institutions shall never be permitted or sanctioned.

Sec. 12. Subject to the provisions of this article, the General Assembly shall have power to amend or repeal all laws for the organization or creation of corporations, or granting of special or exclusive privileges or immunities, by a vote of two thirds of each branch of the General Assembly; and no exclusive privileges, except as in this article provided, shall ever be granted.

Article IX.

Education and School Lands.

1st. Education.

Section 1. The educational interest of the State, including Common Schools and other educational institutions, shall be under the management of a Board of Education,³² which shall consist of the Lieutenant Governor, who shall be the presiding officer of the Board, and have the casting vote in case of a tie, and one member to be elected from each judicial district in the State.

Sec. 2. No person shall be eligible as a member of said Board who shall not have attained the age of twenty five years, and shall have been one year a citizen of the State.

Sec. 3. One member of said Board shall be chosen by the qualified electors of each district, and shall hold the office for the term of four years, and until his successor is elected and qualified. After the first election under this Constitution, the Board shall be divided, as nearly as practicable, into two equal classes, and the seats of the first class shall be vacated after the expiration of two years; and one half of the Board shall be chosen every two years thereafter.

Sec. 4. The first session of the Board of Education shall be held at the Seat of Government, on the first Monday of December, after their election; after which the General Assembly may fix the time and place of meeting.

Sec. 5. The session of the Board shall be limited to twenty days, and but one session shall be held in any one year, except upon extraordinary occasions, when, upon the recommendation of two thirds of the Board, the Governor may order a special session.

Sec. 6. The Board of Education shall appoint a Secretary, who shall be the executive director of the Board, and perform such duties as may be imposed upon him by the Board, and the laws of the State. They shall keep a journal of their proceedings, which shall be published and distributed in the same manner as the journals of the General Assembly.

Sec. 7. All rules and regulations made by the Board shall be published and distributed to the several Counties, Townships, and School Districts, as may be provided for by the Board, and when so made, published and distributed, they shall have the force and effect of law.

Sec. 8. The Board of Education shall have full power and authority to legislate and make all needful rules and regulations in relation to Common Schools, and other educational institutions, that are instituted, to receive aid from the School or University fund of this State; but all acts, rules, and regulations of said Board may be altered, amended or repealed by the General Assembly; and when so altered, amended, or repealed they shall not be re-enacted by the Board of Education.

Sec. 9. The Governor of the State shall be, *EX OFFICIO*, a member of said Board.

Sec. 10. The Board shall have no power to levy taxes, or make appropriations of money. Their contingent expenses shall be provided for by the General Assembly.

Sec. 11. The State University shall be established at one place without branches at any other place, and the University fund shall be applied to that institution and no other.

³²Under the provision contained in Section 15 of this part of Art. IX, the Board of Education was abolished by act of the legislature of 1864. *Laws of Iowa, 1864, Ch. 52.* This act of the General Assembly rendered Sections 1 to 14 of the first part of Art. IX inoperative and obsolete, although they have not been repealed.

Sec. 12. The Board of Education shall provide for the education of all the youths of the State, through a system of Common Schools, and such schools shall be organized and kept in each school district at least three months in each year. Any district failing, for two successive years, to organize and keep up a school as aforesaid may be deprived of their portion of the school fund.

Sec. 13. The members of the Board of Education shall each receive the same per diem during the time of their session, and mileage going to and returning therefrom, as members of the General Assembly.

Sec. 14. A majority of the Board shall constitute a quorum for the transaction of business; but no rule, regulation, or law, for the government of Common Schools or other educational institutions, shall pass without the concurrence of a majority of all the members of the Board, which shall be expressed by the yeas and nays on the final passage. The style of all acts of the Board shall be, "Be it enacted by the Board of Education of the State of Iowa."

Sec. 15. At any time after the year One Thousand eight hundred and sixty three, the General Assembly shall have power to abolish or re-organize said Board of Education, and provide for the educational interest of the State in any other manner that to them shall seem best and proper.

2nd. School Funds and School Lands.

Section 1. The educational and school funds and lands, shall be under the control and management of the General Assembly of this State.

Sec. 2. The University lands, and the proceeds thereof, and all monies belonging to said fund shall be a permanent fund for the sole use of the State University. The interest arising from the same shall be annually appropriated for the support and benefit of said University.

Sec. 3. The General Assembly shall encourage, by all suitable means, the promotion of intellectual, scientific, moral, and agricultural improvement. The proceeds of all lands that have been, or hereafter may be, granted by the United States to this State, for the support of schools, which may have been, or shall hereafter be sold, or disposed of, and the five hundred thousand acres of land granted to the new States, under an act of Congress, distributing the proceeds of the public lands among the several States of the Union, approved in the year of our Lord one thousand eight hundred and forty one, and all estates of deceased persons who may have died without leaving a will or heir, and also such per cent as has been or may hereafter be granted by Congress, on the sale of lands in this State, shall be, and remain a perpetual fund, the interest of which, together with all rents of the unsold lands, and such other means as the General Assembly may provide, shall be individually appropriated to the support of Common schools throughout the State.

Sec. 4. The money which may have been or shall be paid by persons as an equivalent for exemption from military duty, and the clear proceeds of all fines collected in the several Counties for any breach of the penal laws, shall be exclusively applied, in the several Counties in which such money is paid, or fine collected, among the several school districts of said Counties, in proportion to the number of youths subject to enumeration in such districts, to the support of Common Schools, or the establishment of libraries, as the Board of Education shall, from time to time provide.

Sec. 5. The General Assembly shall take measures for the protection, improvement, or other disposition of such lands as have been, or may hereafter be reserved, or granted by the United States, or any person or persons, to this State, for the use of the University, and the funds accruing from the rents or sale of such lands, or from any other source for the purpose aforesaid, shall be, and remain, a permanent fund, the interest of which shall be applied to the support of said University, for the promotion of literature, the arts and sciences, as may be authorized by the terms of such grant. And it shall be the duty of the General Assembly as soon as may be, to provide effectual means for the improvement and permanent security of the funds of said University.

Sec. 6. The financial agents of the school funds shall be the same, that by law, receive and control the State and county revenue for other civil purposes, under such regulations as may be provided by law.

Sec. 7. The money subject to the support and maintenance of common schools shall be distributed to the districts in proportion to the number of youths, between the ages of five and twenty-one years, in such manner as may be provided by the General Assembly.

Article X.

Amendments to the Constitution.

Section 1. Any amendment or amendments to this Constitution may be proposed in either House of the General Assembly; and if the same shall be agreed to by a majority of the members elected to each of the two Houses, such proposed amendment shall be entered on their journals, with the yeas and nays taken thereon, and referred to the Legislature to be chosen at the next general election, and shall be published, as provided by law, for three months previous to the time of making such choice; and if, in the General Assembly so next chosen as aforesaid, such proposed amendment or amendments shall be agreed to, by a majority of all the members elected to each House, then it shall be the duty of the General Assembly to submit such proposed amendment or amendments to the people, in such manner, and at such time as the General Assembly shall provide; and if the people shall approve and ratify such amendment or amendments, by a majority of the electors qualified to vote for members of the General Assembly, voting thereon, such amendment or amendments shall become a part of the Constitution of this State.

Sec. 2. If two or more amendments shall be submitted at the same time, they shall be submitted in such manner that the electors shall vote for or against each of such amendments separately.

Sec. 3. *At the general election to be held in the year one thousand eight hundred and seventy, and in each tenth year thereafter, and also at such times as the General Assembly may, by law, provide, the question, "Shall there be a Convention to revise the Constitution, and amend the same?" shall be decided by the electors qualified to vote for members of the General Assembly; and in case a majority of the electors so qualified, voting at such election, for and against such proposition, shall decide in favor of a Convention for such purpose, the General Assembly, at its next session, shall provide by law for the election of delegates to such convention.*³³

[Sec. 3. At the general election to be held in the year one thousand nine hundred and seventy, and in each tenth year thereafter, and also at such times as the General Assembly may, by law, provide, the question, "Shall there be a Convention to revise the Constitution, and propose amendment or amendments to same?" shall be decided by the electors qualified to vote for members of the General Assembly; and in case a majority of the electors so qualified, voting at such election, for and against such proposition, shall decide in favor of a Convention for such purpose, the General Assembly, at its next session, shall provide by law for the election of delegates to such Convention, and for submitting the results of said Convention to the people, in such manner and at such time as the General Assembly shall provide; and if the people shall approve and ratify such amendment or amendments, by a majority of the electors qualified to vote for members of the General Assembly, voting thereon, such amendment or amendments shall become a part of the constitution of this state. If two or more amendments shall be submitted at the same time, they shall be submitted in such a manner that electors may vote for or against each such amendment separately.]³⁵

Article XI.

Miscellaneous.

Section 1. The jurisdiction of Justice of the Peace shall extend to all civil cases, (except cases in chancery, and cases where the question of title to real estate may arise,) where the amount in controversy does not exceed one hundred dollars, and by the consent of parties may be extended to any amount not exceeding three hundred dollars.

Sec. 2. No new County shall be hereafter created containing less than four hundred and thirty two square miles; nor shall the territory of any organized county be reduced below that area; except the County of Worth, and the counties west of it along the Northern boundary of this State, may be organized without additional territory.

Sec. 3. No county, or other political or municipal corporation shall be allowed to become indebted in any manner, or for any purpose, to an amount, in

³³The italicized paragraph was revealed, and the bracketed paragraph substituted, by the amendment of 1964.

the aggregate, exceeding five per centum on the value of the taxable property within such county or corporation—to be ascertained by the last State and county tax lists, previous to the incurring of such indebtedness.

Sec. 4. The boundaries of the State may be enlarged, with the consent of Congress and the General Assembly.

Sec. 5. Every person elected or appointed to any office, shall, before entering upon the duties thereof, take an oath or affirmation to support the Constitution of the United States, and of this State, and also an oath of office.

Sec. 6. In all cases of elections to fill vacancies in office occurring before the expiration of a full term, the person so elected shall hold for the residue of the unexpired term; and all persons appointed to fill vacancies in office, shall hold until the next general election, and until their successors are elected and qualified.

Sec. 7. The General Assembly shall not locate any of the public lands, which have been, or may be granted by Congress to this State, and the location of which may be given to the General Assembly, upon lands actually settled without the consent of the occupant. The extent of the claim of such occupant, so exempted, shall not exceed three hundred and twenty acres.

Sec. 8. The seat of government is hereby permanently established, as now fixed by law at the City of Des Moines, in the County of Polk; and the State University, at Iowa City, in the County of Johnson.

Article XII. Schedule.

Section 1. This Constitution shall be the supreme law of the State, and any law inconsistent therewith, shall be void. The General Assembly shall pass all laws necessary to carry this Constitution into effect.

Sec. 2. All laws now in force and not inconsistent with this Constitution, shall remain in force until they shall expire or be repealed.

Sec. 3. All indictments, prosecutions, suits, pleas, complaints, process, and other proceedings pending in any of the courts, shall be prosecuted to final judgment and execution; and all appeals, writs of error, certiorari, and injunctions, shall be carried on in the several courts, in the same manner as now provided by law; and all offenses, misdemeanors, and crimes that may have been committed before the taking effect of this Constitution, shall be subject to indictment, trial and punishment, in the same manner as they would have been, had not this Constitution been made.

Sec. 4. All fines, penalties, or forfeitures due, or to become due, or accruing to the State, or to any County therein, or to the school fund, shall inure to the State, county, or school fund, in the manner prescribed by law.

Sec. 5. All bonds executed to the State, or to any officer in his official capacity, shall remain in force and inure to the use of those concerned.

Sec. 6. The first election under this Constitution shall be held on the second Tuesday in October, in the year One thousand eight hundred and fifty seven, at which time the electors of the State shall elect the Governor and Lieutenant Governor. There shall also be elected at such election, the successors of such State Senators as were elected at the August election, in the year One thousand eight hundred and fifty-four, and members of the House of Representatives, who shall be elected in accordance with the act of apportionment, enacted at the session of the General Assembly which commenced on the first Monday of December One thousand eight hundred and fifty-six.

Sec. 7. The first election for Secretary, Auditor, and Treasurer of State, Attorney General, District Judges, Members of the Board of Education, District Attorneys, members of Congress, and such State officers as shall be elected at the April election, in the year One thousand eight hundred and fifty seven, (except the Superintendent of Public Instruction,) and such county officers as were elected at the August election, in the year One thousand eight hundred and fifty six, except Prosecuting Attorneys, shall be held on the second Tuesday of October, one thousand eight hundred and fifty-eight; *Provided*, That the time for which any District Judge or other State or County officer elected at the April election in the year One thousand eight hundred and fifty eight, shall not extend beyond the time fixed for filling like offices at the October election in the year one thousand eight hundred and fifty eight.

Sec. 8. The first election for Judges of the Supreme Court, and such County officers as shall be elected at the August election, in the year one thousand eight hundred and fifty-seven, shall be held on the second Tuesday of October, in the year One thousand eight hundred and fifty nine.

Sec. 9. The first regular session of the General Assembly shall be held in the year One thousand eight hundred and fifty-eight, commencing on the second Monday of January of said year.

Sec. 10. Senators elected at the August election, in the year one thousand eight hundred and fifty-six, shall continue in office until the second Tuesday of October, in the year one thousand eight hundred and fifty nine, at which time their successors shall be elected as may be prescribed by law.

Sec. 11. Every person elected by popular vote, by a vote of the General Assembly, or who may hold office by executive appointment, which office is continued by this Constitution, and every person who shall be so elected or appointed, to any such office, before taking effect of this Constitution, (except as in this Constitution otherwise provided,) shall continue in office until the term for which such person has been or may be elected or appointed shall expire; but no such person shall continue in office after the taking effect of this Constitution, for a longer period than the term of such office, in this Constitution prescribed.

Sec. 12. The General Assembly, at the first session under this Constitution, shall district the State into eleven Judicial Districts, for District Court purposes; and shall also provide for the apportionment of the members of the General Assembly, in accordance with the provisions of this Constitution.

Sec. 13. This Constitution shall be submitted to the electors of the State at the August election, in the year one thousand eight hundred and fifty-seven, in the several election districts in this State. The ballots at such election shall be written or printed as follows: Those in favor of the Constitution, "New Constitution—Yes." Those against the Constitution, "New Constitution—No." The election shall be conducted in the same manner as the general elections of the State, and the poll-books shall be returned and canvassed as provided in the twenty-fifth chapter of the code, and abstracts shall be forwarded to the Secretary of State, which abstracts shall be canvassed in the manner provided for in the canvass of State officers. And if it shall appear that a majority of all the votes cast at such election for and against this Constitution are in favor of the same, the Governor shall immediately issue his proclamation stating that fact, and such Constitution shall be the Constitution of the State of Iowa, and shall take effect from and after the publication of said proclamation.

Sec. 14. At the same election that this Constitution is submitted to the people for its adoption or rejection, a proposition to amend the same by striking out the word "white" from the article on the Right of Suffrage, shall be separately submitted to the electors of this State for adoption or rejection in the manner following—Namely: A separate ballot may be given by every person having a right to vote at said election, to be deposited in a separate box; and those given for the adoption of such proposition shall have the words, "Shall the word 'White' be stricken out of the Article on the Right of Suffrage? Yes." And those given against the proposition shall have the words, "Shall the word 'White' be stricken out of the Article on the Right of Suffrage? No." And if at said election the number of ballots cast in favor of said proposition shall be equal to a majority of those cast for and against this Constitution, then said word "White" shall be stricken from said Article and be no part thereof.*

Sec. 15. Until otherwise directed by law, the County of Mills shall be in and a part of the sixth Judicial District of this State.

[Sec. 16. The first general election after the adoption of this amendment shall be held on the Tuesday next after the first Monday in November in the year one thousand nine hundred and six, and general elections shall be held biennially thereafter. In the year one thousand nine hundred and six there shall be elected a governor, lieutenant-governor, secretary of state, auditor of state, treasurer of state, attorney general, two judges of the supreme court, the successors of the judges of the district court whose terms of office expire on December 31st, one thousand nine hundred and six, state senators who would otherwise be chosen in the year one thousand nine hundred and five, and members of the house of representatives. The terms of office of the judges of the supreme court which would otherwise expire on December 31st, in odd numbered years, and all other elective state, county and township officers whose terms of office would otherwise expire in January in the year one thousand nine hundred and six, and members of the general assembly whose successors would otherwise be chosen at the general election in the year one thousand nine hundred and five, are hereby extended one year and until their successors are elected and qualified. The terms of offices of senators whose successors would otherwise be chosen in

*This proposition was voted down at the time the Constitution was adopted.

the year one thousand nine hundred and seven are hereby extended one year and until their successors are elected and qualified. The general assembly shall make such changes in the law governing the time of election and term of office of all other elective officers as shall be necessary to make the time of their election and terms of office conform to this amendment, and shall provide which of the judges of the supreme court shall serve as chief justice. The general assembly shall meet in regular session on the second Monday in January, in the year one thousand nine hundred and six, and also on the second Monday in January, in the year one thousand nine hundred and seven, and biennially thereafter.]³⁴

Done in Convention at Iowa City, this fifth day of March in the year of our Lord One thousand eight hundred and fifty seven, and of the independence of the United States of America, the eighty first.

In testimony whereof we have hereunto subscribed our names.

TIMOTHY DAY
S. G. WINCHESTER
DAVID BUNKER
D. P. PALMER
GEO. W. ELLS
J. C. HALL
JOHN H. PETERS
WM. A. WARREN
H. W. GRAY
ROBT. GOWER
H. D. GIBSON
THOMAS SEELY
A. H. MARVIN
J. H. EMERSON
R. L. B. CLARKE
JAMES A. YOUNG
D. H. SOLOMON
M. W. ROBINSON

LEWIS TODHUNTER
JOHN EDWARDS
J. C. TRAER
JAMES F. WILSON
AMOS HARRIS
JNO T. CLARK
S. AYERS
HARVEY J. SKIFF
J. A. PARVIN
W. PENN CLARKE
JEREMIAH HOLLINGSWORTH
WM. PATTERSON
D. W. PRICE
ALPHEUS SCOTT
GEORGE GILLASPY
EDWARD JOHNSTONE
AYLETT R. COTTON
FRANCIS SPRINGER, *President*

Attest ;—TH : J. SAUNDERS, *Secretary*
E. N. BATES, *Asst. Secretary*

³⁴Section 16 was added by an amendment adopted in 1904.

Signers of the Constitution of Iowa

Timothy Day	Mo W Robinson
S. F. Winchester	Lewis Lockmaster
David Brunken	John Edwards
D. J. Palmer	S. C. Traver
Geo. W. Ellis	J. C. Wilson
J. C. Hall	Amos Harris
John S. Pease	Geo. F. Clark
W. A. Warren	S. Ayers
W. M. Gray	Kearney J. Staff
Robt Gower	J. A. Parvin
H. D. Gibson	W. Penn Clarke
Thomas Selby	Samuel Hollingsworth
A. Haller	Wm. Patterson
J. H. Emerson	M. P. Case
Robt B. Clarke	Alpheus Scott
James Garity	George Gillaspie
D. H. Solomon	Edward Johnson
Lucy	A. J. Keaton
M. B. Saunders Secretary	Francis Sprunger President
E. W. Bates Ass ^y Secretary	

Amendments to the Constitution of Iowa

Amendments of 1868³⁵

- 1st. Strike the word "white" from section one of article two thereof.
- 2d. Strike the word "white" from section thirty-three of article three thereof.
- 3d. Strike the word "white" from section thirty-four of article three thereof.
- 4th. Strike the word "white" from section thirty-five of article three thereof.
- 5th. Strike the word "white" from section one of article six thereof.

Amendment of 1880³⁶

Strike out the words "free white" from the third line of section four (4) of article three (3) of said constitution, relating to the legislative department.

Amendment of 1882³⁷

Add as section 26 to article I of said constitution the following: Section 26. No person shall manufacture for sale, or sell, or keep for sale, as a beverage any intoxicating liquors whatever, including ale, wine and beer. The general assembly shall by law prescribe regulations for the enforcement of the prohibition herein contained, and shall thereby provide suitable penalties for the violation of the provisions hereof.

Amendments of 1884³⁸

Amendment 1. The general election for state, district, county and township officers shall be held on Tuesday next after the first Monday in November.

Amendment 2. At any regular session of the general assembly, the state may be divided into the necessary judicial districts for district court purposes, or the said districts may be reorganized and the number of the districts and the judges of said courts increased or diminished; but no reorganization of the districts or diminution of the judges shall have the effect of removing a judge from office.

Amendment 3. The grand jury may consist of any number of members not less than five, nor more than fifteen, as the general assembly may by law provide, or the general assembly may provide for holding persons to answer for any criminal offense without the intervention of a grand jury.

Amendment 4. That section 13 of article 5 of the constitution be stricken therefrom, and the following adopted as such section.

SECTION 13. The qualified electors of each county shall, at the general election in the year 1886, and every two years thereafter elect a county attorney, who shall be a resident of the county for which he is elected, and shall hold his office for two years, and until his successor shall have been elected and qualified.

Amendment of 1904³⁹

Add as section 16, to Article XII of the Constitution, the following:

SECTION 16. The first general election after the adoption of this amendment shall be held on the Tuesday next after the first Monday in November in the year one thousand nine hundred and six, and general elections shall be held biennially thereafter. In the year one thousand nine hundred and six there

³⁵These amendments were proposed by the General Assembly in 1866; readopted in 1868; ratified by the voters on November 3, 1868; and proclaimed adopted on December 8, 1868.—*Laws of Iowa*, 1866, Ch. 98, p. 106, 1868 Ch. 68, p. 93.

³⁶This amendment was proposed by the General Assembly in 1878; readopted by the General Assembly in 1880; ratified by the voters at the election on November 2, 1880; and proclaimed adopted on December 3, 1880.—*Laws of Iowa*, 1878, Joint Resolution No. 5, p. 178, 1880, Joint Resolution No. 6, p. 214.

³⁷This amendment was proposed by the General Assembly in 1880; readopted by the General Assembly in 1882; ratified at a special election held on June 27, 1882; and certified adopted on July 28, 1882. On April 21, 1883, the Supreme Court of Iowa, in *Koehler and Lange v. Hill*, decided that the amendment, because of irregularities, had not been legally submitted to the voters and was, therefore, not legally adopted.—*Laws of Iowa*, 1880, Joint Resolution No. 8, p. 215, 1882, Joint Resolution No. 8, p. 178; 60 Iowa 543.

³⁸These amendments were proposed by the General Assembly in 1882; readopted by the General Assembly in 1884; ratified by the voters at the election on November 4, 1884; and certified adopted on December 10, 1884.—*Laws of Iowa*, 1882, Joint Resolution No. 12, p. 181, 1884, Joint Resolution No. 13, pp. 234, 235.

³⁹These amendments were proposed by the General Assembly in 1902; readopted by the General Assembly in 1904; ratified by the voters at the general election on November 8, 1904; and certified adopted on November 29, 1904.—*Laws of Iowa*, 1902, Joint Resolutions Nos. 2 and 5, p. 198, 1904, Joint Resolutions Nos. 1 and 2, pp. 207, 208.

shall be elected a governor, lieutenant-governor, secretary of state, auditor of state, treasurer of state, attorney general, two judges of the supreme court, the successors of the judges of the district court whose terms of office expire on December 31st, one thousand nine hundred and six, state senators who would otherwise be chosen in the year one thousand nine hundred and five, and members of the house of representatives. The terms of office of the judges of the supreme court which would otherwise expire on December 31st, in odd numbered years, and all other elective state, county and township officers whose terms of office would otherwise expire in January in the year one thousand nine hundred and six, and members of the general assembly whose successors would otherwise be chosen at the general election in the year one thousand nine hundred and five, are hereby extended one year and until their successors are elected and qualified. The terms of offices of senators whose successors would otherwise be chosen in the year one thousand nine hundred and seven are hereby extended one year and until their successors are elected and qualified. The general assembly shall make such changes in the law governing the time of election and term of office of all other elective officers as shall be necessary to make the time of their election and terms of office conform to this amendment, and shall provide which of the judges of the supreme court shall serve as chief justice. The general assembly shall meet in regular session on the second Monday in January, in the year one thousand nine hundred and six, and also on the second Monday in January, in the year one thousand nine hundred and seven, and biennially thereafter.

That sections thirty-four (34), thirty-five and thirty-six (36) of article three (3) of the constitution of the state of Iowa, be repealed and the following be adopted in lieu thereof:

SEC. 34. The senate shall be composed of fifty members to be elected from the several senatorial districts, established by law and at the next session of the general assembly held following the taking of the state and national census, they shall be apportioned among the several counties or districts of the state, according to population as shown by the last preceding census.⁴⁰

SEC. 35. The house of representatives shall consist of not more than one hundred and eight members. The ratio of representation shall be determined by dividing the whole number of the population of the state as shown by the last preceding state or national census, by the whole number of counties then existing or organized, but each county shall constitute one representative district and be entitled to one representative, but each county having a population in excess of the ratio number, as herein provided of three fifths or more of such ratio number shall be entitled to one additional representative, but said addition shall extend only to the nine counties having the greatest population.⁴⁰

SEC. 36. The general assembly shall, at the first regular session held following the adoption of this amendment, and at each succeeding regular session held next after the taking of such census, fix the ratio of representation, and shall extend only to the nine counties having the greatest population.⁴⁰

Amendment of 1908⁴¹

That there be added to section eighteen (18) of article one (1) of the constitution of the state of Iowa, the following:

"The general assembly, however, may pass, laws permitting the owners of lands to construct drains, ditches, and levees for agriculture, sanitary or mining purposes across the lands of others, and provide for the organization of drainage districts, vest the proper authorities with power to construct and maintain levees, drains and ditches and to keep in repair all drains, ditches, and levees heretofore constructed under the laws of the state, by special assessments upon the property benefited thereby. The General Assembly may provide by law for the condemnation of such real estate as shall be necessary for the construction and maintenance of such drains, ditches and levees, and prescribe the method of making such condemnation."

⁴⁰Sections 34, 35 and 36 were invalidated by a federal court decision in 1963. See footnote 18, p. 502.

⁴¹This amendment was proposed by the General Assembly in 1906; readopted by the General Assembly in 1907; ratified at the general election on November 3, 1908; and certified adopted on November 23, 1908.—*Laws of Iowa*, 1906, Joint Resoultion No. 1, p. 210, 1907, House Joint Resolution No. 2, p. 282.

Amendment of 1916⁴²

To repeal section seven (7) of article two (2) of the constitution of Iowa and to adopt in lieu thereof the following, to wit:

"The general election for state, district, county and township officers in the year 1916 shall be held in the same month and on the same day as that fixed by the laws of the United States for the election of presidential electors, or of president and vice-president of the United States; and thereafter such election shall be held at such time as the general assembly may by law provide."

Amendment of 1926⁴³

Strike out the word "male" from section four (4) of article three (3) of said constitution, relating to the legislative department.

Amendment of 1928⁴⁴

That the period (.) at the end of said section thirty-four (34) of article three (3) of the constitution of the state of Iowa be stricken and the following inserted, "but no county shall be entitled to more than one (1) senator."

Amendment of 1936⁴⁵

Amend Article three (III) by repealing section thirty-three (33) relating to the state census.

Amendment of 1942⁴⁶

That Article seven (VII) of the constitution of the state of Iowa be amended by adding thereto, as Section eight (8) thereof, the following:

"All motor vehicle registration fees and all licenses and excise taxes on motor vehicle fuel, except cost of administration, shall be used exclusively for the construction, maintenance and supervision of the public highways exclusively within the state or for the payment of bonds issued or to be issued for the construction of such public highways and the payment of interest on such bonds."

Amendments of 1952⁴⁷

Amendment 1. That section four (4) of Article IV of the Constitution of Iowa be amended by adding thereto the following: "If, upon completion of the canvass of votes for Governor and Lieutenant Governor by the General Assembly, it shall appear that the person who resigned, is unable to qualify, or for any other reason is unable to assume the duties of the office of Governor for the ensuing term, the powers and duties of the office shall devolve upon the person who received the highest number of votes for Lieutenant Governor until

⁴²This amendment was proposed by the General Assembly in 1913; readopted by the General Assembly in 1915; ratified by the voters at the general election on November 7, 1916; and certified adopted on November 27, 1916.—*Laws of Iowa*, 1913, House Joint Resolution No. 3, p. 422, 1915, Ch. 210, pp. 263, 264.

⁴³This amendment was proposed by the General Assembly in 1923; readopted by the General Assembly in 1925; ratified by the voters at the election held on November 2, 1926; and certified adopted on November 26, 1926. *Laws of Iowa*, 1923, Ch. 387, p. 427, 1925, Ch. 282, p. 305.

⁴⁴This amendment was proposed by the General Assembly in 1925; readopted by the General Assembly in 1927; ratified by vote of the people at the election on November 6, 1928, and certified adopted on November 30, 1928.—*Laws of Iowa*, 1925, ch. 279, p. 302, 1927, Ch. 353, p. 356. This amendment was invalidated by a federal court decision in 1963. See footnote 18, p. 502.

⁴⁵This amendment was proposed by the General Assembly in 1933; readopted by the General Assembly in 1935; ratified by the voters at the election held on November 3, 1936; and certified adopted on January 14, 1937.—*Laws of Iowa*, 1933, Ch. 268, p. 309, 1935, Ch. 223, p. 288.

⁴⁶This amendment was proposed by the General Assembly in 1939; readopted by the General Assembly in 1941; ratified by the voters at the election November 3, 1942, and adoption certified November 24, 1942.—*Laws of Iowa*, 1939, Ch. 307, p. 416, 1941, Ch. 342, p. 340.

⁴⁷These amendments were proposed by the General Assembly in 1949; readopted by the General Assembly in 1951; ratified by the voters at the election November 4, 1952, and adoption certified December 8, 1952.—*Laws of Iowa*, 1949, ch. 309, p. 397; 1951, Ch. 268, p. 353.

the disability is removed and, upon inauguration, he shall assume the powers and duties of Governor."

Amendment 2. That section nineteen (19) of Article IV of the Constitution of Iowa be repealed and the following adopted in lieu thereof: "If there be a vacancy in the office of Governor and the Lieutenant Governor shall by reason of death, impeachment, resignation, removal from office, or other disability become incapable of performing the duties pertaining to the office of Governor, the President pro tempore of the Senate shall act as Governor until the vacancy is filled or the disability removed; and if the President pro tempore of the Senate, for any of the above causes, shall be incapable of performing the duties pertaining to the office of Governor the same shall devolve upon the Speaker of the House of Representatives; and if the Speaker of the House of Representatives, for any of the above causes, shall be incapable of performing the duties of the office of Governor, the Justices of the Supreme Court shall convene the General Assembly by proclamation and the General Assembly shall organize by the election of a President pro tempore by the Senate and a Speaker by the House of Representatives. The General Assembly shall thereupon immediately proceed to the election of a Governor and Lieutenant Governor in joint convention."

Amendment of 1962⁴⁸

Article Five (V) is amended in the following manner:

1. Section four (4) is amended by striking from lines eight (8) and nine (9) of such section the words, "exercise a supervisory" and inserting in lieu thereof the words, "shall exercise a supervisory and administrative."

2. Sections three (3), five (5), nine (9) and eleven (11) are repealed.

3. The following sections are added thereto:

"Section 15. Vacancies in the Supreme Court and District Court shall be filled by appointment by the Governor from lists of nominees submitted by the appropriate judicial nominating commission. Three nominees shall be submitted for each Supreme Court vacancy, and two nominees shall be submitted for each District Court vacancy. If the Governor fails for thirty days to make the appointment, it shall be made from such nominees by the Chief Justice of the Supreme Court.

"Section 16. There shall be a State Judicial Nominating Commission. Such commission shall make nominations to fill vacancies in the Supreme Court. Until July 4, 1973, and thereafter unless otherwise provided by law, the State Judicial Nominating Commission shall be composed and selected as follows: There shall be not less than three nor more than eight appointive members, as provided by law, and an equal number of elective members on such Commission, all of whom shall be electors of the state. The appointive members shall be appointed by the Governor subject to confirmation by the Senate. The elective members shall be elected by the resident members of the bar of the state. The judge of the Supreme Court who is senior in length of service on said court, other than the Chief Justice, shall also be a member of such Commission and shall be its chairman.

"There shall be a District Judicial Nominating Commission in each judicial district of the state. Such commissions shall make nominations to fill vacancies in the District Court within their respective districts. Until July 4, 1973, and thereafter unless otherwise provided by law, District Judicial Nominating Commissions shall be composed and selected as follows: There shall be not less than three nor more than six appointive members, as provided by law, and an equal number of elective members on each such commission, all of whom shall be electors of the district. The appointive members shall be appointed by the Governor. The elective members shall be elected by the resident members of the bar of the district. The district judge of such district who is senior in length of service shall also be a member of such commission and shall be its chairman.

"Due consideration shall be given to area representation in the appointment and election of Judicial Nominating Commission members. Appointive and elective members of Judicial Nominating Commissions shall serve for six year terms, shall be eligible for a second six year term on the same commission, shall hold no office of profit of the United States or of the state during their terms, shall be chosen without reference to political affiliation, and shall have

⁴⁸This amendment was proposed by the General Assembly in 1959; readopted by the General Assembly in 1961; ratified by the voters at an election June 4, 1962, and adoption certified June 25, 1962.—*Laws of Iowa*, 1959, Ch. 420, p. 549; 1961, Ch. 343, p. 343.

such other qualifications as may be prescribed by law. As near as may be, the terms of one-third of such members shall expire every two years.

"Section 17. Members of all courts shall have such tenure in office as may be fixed by law, but terms of Supreme Court Judges shall be not less than eight years and terms of District Court Judges shall be not less than six years. Judges shall serve for one year after appointment and until the first day of January following the next judicial election after the expiration of such year. They shall at such judicial election stand for retention in office on a separate ballot which shall submit the question of whether such judge shall be retained in office for the tenure prescribed for such office and when such tenure is a term of years, on their request, they shall, at the judicial election next before the end of each term stand again for retention on such ballot. Present Supreme Court and District Court Judges, at the expiration of their respective terms, may be retained in office in like manner for the tenure prescribed for such office. The General Assembly shall prescribe the time for holding judicial elections.

"Section 18. Judges of the Supreme Court and District Court shall receive salaries from the state, shall be members of the bar of the state and shall have such other qualifications as may be prescribed by law. Judges of the Supreme Court and District Court shall be ineligible to any other office of state while serving on said court and for two years thereafter, except that District Judges shall be eligible to the office of Supreme Court Judge. Other judicial officers shall be selected in such manner and shall have such tenure, compensation and other qualifications as may be fixed by law. The General Assembly shall prescribe mandatory retirement for Judges of the Supreme Court and District Court at a specified age and shall provide for adequate retirement compensation. Retired judges shall be subject to special assignment to temporary judicial duties by the Supreme Court, as provided by law."

Amendment of 1964⁴⁹

Section three (3) of Article ten (X) of the Constitution of the State of Iowa is repealed and the following adopted in lieu thereof:

Section 3. At the general election to be held in the year one thousand nine hundred and seventy, and in each tenth year thereafter, and also at such times as the General Assembly may, by law, provide, the question, "Shall there be a Convention to revise the Constitution, and propose amendment or amendments to same?" shall be decided by the electors qualified to vote for members of the General Assembly; and in case a majority of the electors so qualified, voting at such election, for and against such proposition, shall decide in favor of a Convention for such purpose, the General Assembly, at its next session, shall provide by law for the election of delegates to such Convention, and for submitting the results of said Convention to the people, in such manner and at such time as the General Assembly shall provide; and if the people shall approve and ratify such amendment or amendments, by a majority of the electors qualified to vote for members of the General Assembly, voting thereon, such amendment or amendments shall become a part of the constitution of this state. If two or more amendments shall be submitted at the same time, they shall be submitted in such a manner that electors may vote for or against each such amendment separately.

Amendment of 1966⁵⁰

Section twenty-six (26) of Article III is amended by striking from line four (4) the word "fourth" and inserting in lieu thereof the word "first".

⁴⁹This amendment was proposed by the General Assembly in 1961; readopted by the General Assembly in 1963; ratified by the voters at an election November 3, 1964, and adoption certified December 7, 1964.—*Laws of Iowa*, 1961, Ch. 345, p. 347; 1963, Ch. 372, p. 562.

⁵⁰This amendment was proposed by the General Assembly in 1963; readopted by the General Assembly in 1965; ratified by the voters at an election November 8, 1966, the adoption certified November 28, 1966.—*Laws of Iowa*, 1963, Ch. 373, p. 363; 1965, Ch. 480, p. 883.

Amendments of 1968⁵¹

Amendment 1

Section two (2) of Article three (III) of the Constitution of the State of Iowa is hereby repealed and the following adopted in lieu thereof:

Section 2. The General Assembly shall meet in session on the second Monday of January of each year. The Governor of the state may convene the General Assembly by proclamation in the interim.

*Date of Board Term Expiration.

**Date of Mental Hygiene Committee Term Expiration.

The Iowa Mental Health Authority was designated by the Sixty-first General Assembly as the agency to receive and administer funds available under the Federal Mental Health Act of July 3, 1946, and a Committee on Mental Hygiene was created to establish policies for administering such funds. Seven members serve on the committee because they hold certain positions designated by the statutes; the other eight are appointed by the governor from the memberships of organizations designated in the statutes. Funds are disbursed under supervision of the state board of regents.

⁵¹These amendments were proposed by the General Assembly in 1965; re-adopted by the General Assembly in 1967; ratified by the voters Nov. 5, 1968; and proclaimed adopted Dec. 9, 1968.—Laws of Iowa, 1965, ch. 472, p. 877; ch. 473, p. 877; ch. 474, p. 879; ch. 475, p. 879; ch. 477, p. 880; 1967, ch. 461, p. 855; ch. 462, p. 855; ch. 463, p. 856; ch. 464, p. 857; ch. 466, p. 859.

Amendment 2

Article three (III), legislative department, Constitution of the State of Iowa is hereby amended by adding the following new section:

Municipal corporations are granted home rule power and authority, not inconsistent with the laws of the General Assembly, to determine their local affairs and government, except that they shall not have power to levy any tax unless expressly authorized by the General Assembly.

The rule or proposition of law that a municipal corporation possesses and can exercise only those powers granted in express words is not a part of the law of this state.

Amendment 3

Section six (6) of Article three (III), section thirty-four (34) of Article three (III) and the 1904 and 1928 amendments thereto, sections thirty-five (35) and thirty-six (36) of Article three (III) and the 1904 amendment to each such section, and section thirty-seven (37) of Article three (III) are hereby repealed and the following adopted in lieu thereof:

Section 6. The number of senators shall total not more than one-half the membership of the house of representatives. Senators shall be classified so that as nearly as possible one-half of the members of the senate shall be elected every two years.

Section 34. The senate shall be composed of not more than fifty and the house of representatives of not more than one hundred members. Senators and representatives shall be elected from districts established by law. Each district so established shall be of compact and contiguous territory. The state shall be apportioned into senatorial and representative districts on the basis of population. The General Assembly may provide by law for factors in addition to population, not in conflict with the Constitution of the United States, which may be considered in the apportioning of senatorial districts. No law so adopted shall permit the establishment of senatorial districts whereby a majority of the members of the senate shall represent less than forty percent of the population of the state as shown by the most recent United States decennial census.

Section 35. The General Assembly shall in 1971 and in each year immediately following the United States decennial census determine the number of senators and representatives to be selected to the General Assembly and establish senatorial and representative districts. The General Assembly shall complete the apportionment prior to September 1 of the year so required. If the apportionment fails to become law prior to September 15 of such year, the supreme court shall cause the state to be apportioned into senatorial and representative districts to comply with the requirements of the Constitution prior to December 31 of such year. The reapportioning authority shall, where necessary in establishing senatorial districts, shorten the term of any senator prior to completion of the term. Any senator whose

term is so terminated shall not be compensated for the uncompleted part of the term.

Section 36. Upon verified application by any qualified elector, the Supreme Court shall review an apportionment plan adopted by the General Assembly which has been enacted into law. Should the Supreme Court determine such plan does not comply with the requirements of the Constitution, the court shall within ninety days adopt or cause to be adopted an apportionment plan which shall so comply. The Supreme Court shall have original jurisdiction of all litigation questioning the apportionment of the General Assembly or any apportionment plan adopted by the General Assembly.

Section 37. When a congressional district is composed of two or more counties it shall not be entirely separated by a county belonging to another district and no county shall be divided in forming a congressional district.

Amendment 4

Section sixteen (16) of article three (III) of the Constitution of the State of Iowa is hereby amended by adding the following new paragraph at the end thereof:

The Governor may approve appropriation bills in whole or in part, and may disapprove any item of an appropriation bill; and the part approved shall become a law. Any item of an appropriation bill disapproved by the Governor shall be returned, with his objections, to the house in which it originated, or shall be deposited by him in the office of the Secretary of State in the case of an appropriation bill submitted to the Governor for his approval during the last three days of a session of the General Assembly, and the procedure in each case shall be the same as provided for other bills. Any such item of an appropriation bill may be enacted into law notwithstanding the Governor's objections, in the same manner as provided for other bills.

Amendment 5

Section twenty-five (25) of Article three (III) of the Constitution of the State of Iowa is hereby repealed and the following adopted in lieu thereof:

Section 25. Each member of the General Assembly shall receive such compensation and allowances for expenses as shall be fixed by law but no General Assembly shall have the power to increase compensation and allowances effective prior to the convening of the next General Assembly following the session in which any increase is adopted.

. . . The Gettysburg Address

The text on the next page was copied from the bronze plaque in the rotunda of the Iowa State Capitol. The address was delivered by President Abraham Lincoln at the Gettysburg Cemetery grounds on November 19, 1863. After the President had delivered his short address, he turned to Marshal Lamon, who had presented him less than five minutes before, and said, "Lamon, that speech won't scour. It is a flat failure."

There are five known copies in President Lincoln's handwriting of the Gettysburg address. The original and second drafts were given by the President to his secretary, John Hay. On April 11, 1916, they were presented to the Government by Colonel Hay's three children.

That Lincoln wrote the address on a rough bit of paper on the way to Gettysburg is an exploded but persistent legend. Actually, the first sheet of the first draft was written in Washington, on Executive Mansion stationery. The corrections and the second page were written in lead pencil, probably at Judge Wills' house in Gettysburg, the night of the 18th.

The second draft, believed to be the reading copy at the dedication ceremony, is assumed to have been written on the 19th, between breakfast and the start to the cemetery. There are changes from the first version, slight matters of punctuation, or a single word—a "that nation" and a "this nation" for "the nation", "consecrated" for "hallowed," "but" for "while," and the like. Lincoln's eye evidently strayed in copying, for "We have come" of the first version was changed to "We are met," then crossed out and the original form restored above it. The first important change is "those who here gave their lives" instead of "those who died here." The sentence, "This we may, in all propriety do," became "It is altogether fitting and proper that we should do this." The entire beginning of the first draft's third paragraph is rephrased. Instead of "It is rather for us, the living, we here be dedicated to the great task remaining before us" ["we here be dedicated" had been corrected in pencil above the scratched-out "to stand here"] Lincoln added a parallel sentence: "It is for us, the living, rather to be dedicated here to the unfinished work which they have, thus far, so nobly carried on. It is rather for us to be here dedicated to the great task remaining before us——".—Data from Library of Congress.

A final addition in the fourth line from the last of the address was made after the word "nation". The two words are "under God." This final form was placed in the rotunda of the State House by the Department of Iowa, Women's Relief Corps, Auxiliary to the Grand Army of the Republic, February 12, 1927.

. . . The Lincoln Plaque

A plaque hangs in the rotunda of the capital which includes the complete Gettysburg address. Below is pictured a portion of the plaque, together with the text of the historical address as it appears on the plaque. Further details on preceding page.



Four score and seven years ago, our fathers brought forth on this continent a new nation, conceived in Liberty, and dedicated to the proposition that all men are created equal.

Now we are engaged in a great civil war, testing whether that nation, or any nation so conceived and so dedicated, can long endure. We are met on a great battlefield of that war, we have come to dedicate a portion of that field as a final resting place for those who here gave their lives that the nation might live. It is altogether fitting and proper that we should do this,

But in a larger sense we can not dedicate—we can not consecrate—we can not hallow—this ground. The brave men, living and dead, who struggled here, have consecrated it far above our poor power to add or detract. The world will little note nor long remember what we say here, but it can never forget what they did here. It is for us, the living, rather to be dedicated here to the unfinished work which they who fought here have thus far so nobly advanced. It is rather for us to be here dedicated to the great task remaining before us—that from these honored dead we take increased devotion to that cause for which they gave the last full measure of devotion; that we here highly resolve that these dead shall not have died in vain; that this nation, under God, shall have a new birth of freedom; and that government of the people, by the people, for the people, shall not perish from the earth.

Chapter 7

General Information

Bills Enacted in 1969 by Iowa Legislature

- **Newspapers**
- **Radio and Television**
- **State Central Party Committees**
- **Veterans' Employment Services**
- **Hawkeye Boys State and Girls State**
- **Location of State Offices**

Bills Enacted in 1969 by Iowa Legislature

The 1969 Iowa legislature enacted 334 bills and joint resolutions during the 131-day session that ended May 23.

Following is a summary of the contents of all bills enacted.

Acts that became effective immediately upon publication are preceded by an asterisk (*). All others went into effect July 1, unless a different date was specified in the individual act.

S is an abbreviation for Senate File; H an abbreviation for House File. S.J.R. is an abbreviation for Senate Joint Resolution; H.J.R., for House Joint Resolution.

Agriculture

H. 407—To repeat the requirement that certified seed be marked with a blue label and to permit the movement of certified seed across state lines.

H. 548—To provide for the testing of devices used in measuring moisture content of agricultural products, and to appropriate \$50,000 for the state department of agriculture to operate the program in the 1969-71 biennium.

H. 618—To abolish the Iowa State Sheep Association, but to establish a sheep promotion division in the State Department of Agriculture.

Appropriations

S.J.R. 24—To appropriate \$2,500 from the state treasury to continue the Iowa State Fair and World Food Exposition study with a report to the 1970 Legislature.

***S. 230**—To change the wording in a 1967 appropriations act so that the \$130,000 allocated to build a "chapel" at Camp Dodge go instead to a "memorial hall" in order to sidestep a constitutionality question.

S. 201—To appropriate \$250,000 from the state general fund for indemnity payments in terminating hog cholera vaccine through entering Phase IV of the National Hog Cholera Eradication Program and to appropriate an additional \$50,000 to provide a pool of vaccine against any unexpected large scale outbreak of hog cholera in the future.

***S. 531**—To appropriate \$10,359.25 from the state general fund to pay the expenses of the inaugural ceremonies and reception for Gov. Robert Ray.

S. 532—To appropriate \$3,000 from the state general fund to the Herbert Hoover Birthplace Foundation, Inc., at West Branch.

S. 579—To appropriate \$165,000 from the state general fund to the commission for the blind for remodeling and repairs to the Iowa Commission for the Blind Building and also to accept federal funds for use in the project.

S. 580—To appropriate \$5,150 from the state general fund to the Mississippi River Parkway Commission for the 1967-71 biennium.

S. 581—To appropriate from the state general fund \$372,460 to the Iowa Commission for the Blind, \$65,240 to the Higher Education Facilities Commission, and \$55,000 to the Soldiers' Bonus Board for administration in education of orphan children of veterans for the 1969-71 biennium.

S. 598—To appropriate \$160,000 from the state general fund for the state's share of the armory construction programs and another \$50,000 for work at Camp Dodge.

S. 599—To appropriate \$12,500 from the state general fund to the Capitol Planning Commission for its administrative work during the 1969-71 biennium.

S. 600—To appropriate \$100,000 from the state general fund to the State Executive Council for demolition of the Amos Hiatt and Kasson buildings on the statehouse grounds.

S. 602—To appropriate \$105,555 annually from the state car dispatcher's revolving fund for the operation of the car dispatcher's office.

S. 605—To appropriate \$410,900 annually from the Iowa Public Employees Retirement Systems (IPERS) fund to the Iowa Employment Security Commission for administration of IPERS.

S. 604—To appropriate \$15,000 annually from the motor vehicle tax fund to the state comptroller's office for expenses in writing motor vehicle fuel tax refund warrants.

S. 605—To appropriate \$200,000 from the state general fund for repairs to state buildings, as needed, during the 1969-71 biennium, and also for exterior lighting of the statehouse.

S. 606—To appropriate \$150,000 from the state general fund to the Budget and Financial Control (Interim) committee for its contingent fund.

S. 607—To appropriate \$13,000 from the state general fund to the Iowa Legislative Research Bureau to put the Iowa Code on magnetic tape.

S. 608—To appropriate \$219,240 annually from the state general fund for operation of the Legislative Research Bureau; another \$7,000 for expenses for members of the Commission on Interstate Co-operation; and \$1,000 for the annual dues of the Iowa Legislature for membership in the National Conference of Legislative State Leaders.

***S. 609**—To appropriate \$175,000 annually from the state general fund to the division of state planning in the governor's office for work in com-

munity action aid programs (on a matching basis); for study committees; and for community affairs.

S. 610—To appropriate \$500,000 from the fund from which the State Executive Council will make allowances during the 1969-71 biennium.

S. 621—To appropriate \$460,000 from the state general fund to the Department of Social Services for a youth forest camp; and another \$1,740,000 for capital improvements at institutions operated by the department during the 1969-71 biennium.

S. 622—To appropriate \$6.6 million from the state general fund to the Department of Public Instruction for vocational education aid to secondary and area schools and another \$200,000 for state participation in the Manpower Development and Training Act.

S. 631—To appropriate \$1,085,090 from fees received by various commissions, boards and departments in the department of agriculture for operation of the agencies: Commercial feed fund, restaurant inspection fund, veterinary examiners, pesticide, fertilizer law, dairy trade and dairy industry.

S. 632—To appropriate \$3,800 from fees paid to the Board of Examiners in Watchmaking for administration of the agency during the 1969-71 biennium.

S. 633—To appropriate \$100,000 from the state general fund to the Iowa Liquor Control Commission in order to set up a new inventory control and accounting system.

S. 634—To appropriate \$224,000 annually from the state general fund for operation and administration of the Iowa Merit Employment Commission.

S. 635—To appropriate \$123,945 annually from various fees collected by the agencies for operation of the board of accountancy, architectural examiners, engineering examiners, judicial department statistician and liquor control commission (beer control fund).

S. 636—To appropriate \$525,000 from the state general fund to the Higher Education Facilities Commission for the state scholarship program and another \$300,000 to finance loans to Iowa residents under the medical student tuition loan program during the 1969-71 biennium.

S. 650—To appropriate \$9,173,400 a year from the state general fund to the department of Public Safety and its various divisions for operation.

S. 651—To appropriate \$130,044 annually from the state general fund to the Iowa Reciprocity Board for its operations during the 1969-71 biennium.

S. 652—To appropriate \$25,000 from the state general fund to the Department of Public Safety for an access road at the Iowa Law Enforcement Academy at Camp Dodge.

S. 654—To appropriate for various boards, commissions and departments from moneys received by each (mostly from fees) each year of the 1969-71 biennium: Basic science examiners, \$17,300; Funeral directors and embalming examiners, \$9,150; dentistry board, \$27,250; heating operators' certificates, \$4,700; optometry examiners, \$8,000; physical therapy examiners, \$2,200; medical examiners, \$54,260; and nurses' board, \$112,525.

S. 655—To appropriate \$91,380,000 annually from the state general fund for the operation of institutions under the State Board of Regents.

S. 661—To appropriate \$170,000 from the state general fund to the Department of Public Safety for computerizing state criminal information files.

S. 663—To appropriate \$91,110 a year from money received by the Department of Public Safety motor vehicle dealers license fee fund for operation of the agency.

S. 668—To appropriate \$20,000 from the state general fund to the Department of Public Defense to establish a permanent revolving fund for maintenance and operational costs of state aircraft.

S. 669—To transfer \$780,000 from motor vehicle license fees to the motor vehicle registration division of the Department of Public Safety for the manufacturing cost of motor vehicle license plates at the Anamosa reformatory.

S. 670—To appropriate \$1,356,390 a year from the state general fund to the State Department of Agriculture for salaries, support and maintenance; and to amend the cattle brucellosis law.

S. 672—To appropriate \$450,000 from the state general fund to the Iowa Conservation Commission for capital improvements at state parks, forests and lakes during the 1969-71 biennium.

S. 673—To appropriate \$3,175,000 a year from the state fish and game protection fund (hunting and fishing license fees) to the Iowa Conservation Commission for administration of state parks and lakes; and also to create a lottery system for the issuance of deer hunting licenses.

S. 674—To appropriate \$1,500,940 annually from the state general fund to the State Conservation Commission for salaries, support and maintenance, including a \$17,500 salary to the director.

*S. 676—To appropriate \$2 million from the state general fund to the Department of Social Services for matching federal contributions to the Medicaid program.

S. 679—To appropriate from the state general fund to the Department of Public Instruction for general office administration, \$1,118,840 a year;

for vocational education administration, \$233,800 a year; and for vocational rehabilitation administration, \$1 million a year.

S. 680—To appropriate from the state general fund to the State Department of Public Instruction \$7,500 to establish a "veterans education administration revolving fund" and another \$5,000 for a "school lunch revolving fund."

S. 681—To appropriate \$987,000 a year from the state general fund to the Iowa Development Commission, including \$376,400 for salaries (the director to be paid between \$20,000 and \$26,000 a year); \$585,600 for programs and agricultural products promotion; and \$25,000 for municipal planning assistance.

S. 682—To appropriate \$579,000 a year from the state general fund for operation of the state educational television network.

S. 685—To appropriate \$100,000 from the primary road fund to the state industrial commissioner for payment of workmen's compensation claims of employes of the Iowa Highway Commission during the 1969-71 biennium.

S. 686—To appropriate \$625,000 from the state general fund to the Educational Radio and Television Facility Board for expansion of Channel 11 station in Des Moines to full power, and to supplement earlier appropriations for construction and equipment of the Channel 12 station at West Branch, and also for starting plans for future development of a central network production center.

S. 688—To appropriate \$4.5 million from the state general fund to the Higher Education Facilities Commission to finance state tuition grants for Iowa residents at private colleges in Iowa during the 1969-71 biennium.

S. 689—To appropriate \$7.1 million from the state general fund to the State Board of Regents for capital expenditures at its institutions during the 1969-71 biennium.

***S. 695**—To appropriate \$1,973,000 from the primary road fund to the Iowa State Highway Commission for construction of a four-story administration building adjacent to its present headquarters at Ames, and to remodel four other buildings.

S. 696—To appropriate \$150,000 from the state general fund to the State Board of Regents to service \$2.28 million in revenue bonds to be issued to finance academic and administration building construction at the three state universities during the first year of the 1969-71 biennium.

***H. 57**—To correct a 1967 appropriation bill so that the Iowa Law Enforcement Officers Training Academy at Camp Dodge have operating funds until July 1, when the 1969-71 appropriation becomes available.

***H. 323**—To appropriate a total of \$7,400 from the state general fund to 11 members of the 1967-69 General Assembly for service on the Commission on Interstate Co-operation.

H. 324—To appropriate from the state general fund for per diem of two members of the advisory investment board of the Iowa Public Employes Retirement System (IPERS): A. L. Mensing, \$400; and Howard C. Reppert, Jr., \$320.

H. 308—To appropriate a total of \$227 million for the 1969-71 biennium to the State Department of Public Instruction for state general aid to schools; to appropriate \$181,000 for certain programs under the National Defense Education Act; and to appropriate \$3.5 million for educational aid to handicapped children, including \$35,000 to schools for the children of migratory workers.

H. 605—To appropriate \$730,182.60 in federal employment security funds to the Iowa Employment Security Commission for the erection of a new building adjacent to the present office.

H. 777—To pay the four public members, all attorneys, of the Legislative Ethics Committee: Don W. Burlington, Mason City, \$198.05; Francis M. Cudahy, Jefferson, \$166.50; David M. Elderkin, Cedar Rapids, \$226.70; and John H. Neiman, Des Moines, \$120.

H. 778—To appropriate \$70,000 annually for operations and premiums and \$100,000 for capital improvements to buildings of the Iowa State Fair board; and \$210,000 annually for Iowa's county fairs.

H. 793—To appropriate from the general fund \$22.8 million for each year of the 1969-71 biennium for operation of various state departments.

H. 795—To appropriate \$818,500 a year from the vehicle fuel tax fund to the Department of Revenue for administration of the fund.

H. 796—To appropriate \$1,578,940 annually from the state general fund to the State Department of Health for salaries, support, etc., including \$20,000 for "policing" of migratory labor camps.

H. 802—To appropriate \$226,370 to the Iowa Aeronautics Commission from funds received by the commission from the federal government and from other sources.

H. 804—To appropriate \$987,428.50 each year of the 1969-71 biennium from receipts received by the state banking department for salaries, support, etc., of the department.

H. 375—To define the territorial jurisdiction of municipal courts in cities that are located in two counties.

H. 516—To set a lesser penalty for first offense marijuana possession and to decrease the penalty for violation of record keeping requirements of the narcotics law.

H. 534—To prohibit the unauthorized possession of official traffic control devices.

County Offices

S. 86—To empower county boards of supervisors to act as township trustees while the township offices are vacant.

***H. 88**—To increase the maximum interest on revenue bonds for county hospitals from 5 percent to 6 percent.

S. 129—To make a marriage license good in any county.

S. 172—To extend the notarization authority of notaries public beyond the boundaries of the county of residence to the entire state.

S. 181—To allow a levee or drainage district to be divided, after notice and hearing if necessary, if a new highway has separated the district.

S. 276—To permit the district court clerk to microfilm original records; to permit judges to order the original records destroyed after 10 years following microfilming and to allow the clerk to destroy some records after 40 years.

***S. 330**—To provide that failure to serve a lienholder in a condemnation proceeding does not deprive the court of jurisdiction except in cases of prejudice.

S. 333—To make flexible, rather than a year, the time for issuance of sheriff's deeds to property bought under special execution sale.

S. 375—To allow the county treasurer to issue a public bid tax certificate on property of deceased old-age assistance recipients after one year.

S. 395—To require that all required reports and forms submitted by county and municipal officers to state offices or agencies be on standardized forms to permit computer processing.

S. 614—To increase the salaries of county officials and to place most boards of supervisors on annual salaries.

H. 103—To remove the provision that the county assessor act as the clerk of the county board of review and to permit the board to appoint as a clerk anyone except the assessor or one of his staff.

***H. 145**—To permit counties to contract for options on the purchase of land in cases where they have the right of eminent domain.

H. 161—To give to counties the authority to condemn land for the construction of new buildings which the counties have the authority to build.

H. 173—To increase the pay of the clerk of the grand jury in counties of 75,000 to 120,000 population to \$5,400; in the 120,000-150,000 brackets to \$6,000 and in counties of more than 150,000 to \$8,600.

H. 334—To permit counties to remodel buildings without a vote of the people if the work can be done for less than \$50,000 and will not require a tax increase.

H. 624—To remove the \$500,000 limitation on bonds issued for construction of county hospitals and additions, but to prevent counties from levying a tax for improvement, maintenance and replacement of a county hospital before the hospital is constructed.

***H. 664**—To permit counties to finance legal aid programs for indigents in civil cases.

H. 745—To provide that the treasurer of a county hospital be appointed by the board of trustees.

***H. 766**—To provide for election of county boards of education from areas established on a population basis.

H. 812—To provide three alternative plans for the election of county boards of supervisors on a one-man, one-vote principle.

Credit Unions

S. 529—To broaden the base for credit unions to make investments.

S. 412—To allow a credit union to decide its dividend payment period rather than only semi-annual or annual payment on a stated date.

General Assembly

***S.J.R. 5**—To create a 14-member commission, seven Republicans and seven Democrats, to reapportion the Iowa General Assembly to a membership of not more than 50 senators and 100 representatives, each elected from single-member districts, applicable for the 1970 primary election.

H. 49—To eliminate the requirement that four of the 11 members of the Iowa Development Commission must be legislators.

***H. 390**—To provide for organization of the Legislature for annual sessions, including adoption of \$5,500 annual salary and \$15 a day living expenses for legislators beginning at the 1971 session.

H. 781—To reapportion the Iowa Legislature to reduce the size of the Senate from 61 members to 50 and the House from 124 members to 100, beginning with the 1971 legislature.

Health

S. 44—To exempt beer manufacturers and wholesalers from licensing as a food establishment.

S. 190—To bring up-to-date the section in the 1967 act creating local health boards by eliminating the section which automatically terminated existing boards in cities of more than 25,000 population last year.

S. 226—To require that physicians report the names of persons treated for venereal disease to the State Department of Health, but to keep the

names confidential, and also to permit minors over 16 to give consent to treatment.

S. 504—To update the Iowa Communicable Diseases Act.

***S. 626**—To establish minimum standards for migratory labor camps, with enforcement and licensing under the state department of health.

H. 305—To enact a Uniform Anatomical Gift Act authorizing gifts of all or part of a human body after death for organ transplants and other purposes.

H. 395—To update Iowa law on eye protective devices.

H. 417—To amend the Iowa Meat and Poultry Inspection Act to bring the law into conformity with the federal act, and to appropriate \$400,000 a year to the state department of agriculture for the inspections.

H. 462—To provide for the organization of a memorial hospital commission and to specify the manner of depositing and investing funds of the hospital.

H. 508—To give the Iowa Water Pollution Control Commission the power to prevent water pollution by farm feedlots; to expand the membership of the commission to 11 by adding a second public representative and by adding the director of the state soil conservation committee.

H. 606—To add to the definition of adulterated milk that milk obtained from a cow which has consumed certain chemical, medicinal or radioactive agents, and from a cow in a mastitic condition.

Highways

S. 190—To authorize the State Highway Commission to assess the costs for removal of billboards along the primary roads and the board of supervisors the removal costs along the secondary roads.

H. 192—To amend the law relating to movement of farm machinery on public highways in order to allow a retail seller to deliver the "implement of husbandry" to the purchaser without restriction during daylight hours.

Housing

H. 67—To repeal the provision in Iowa's fair housing law which requires that the filing of a complaint be accompanied by a \$500 bond.

H. 196—To repeal the provision in Iowa law that requires a voter referendum to institute low-rent housing projects for the elderly and the physically handicapped and under the federal rent-supplement program, but to retain the referendum requirement to institute low-rent housing projects for low-income persons.

Insurance

***S. 135**—To limit to \$250,000 the investment by member groups in development corporations organized under the Iowa Economic Development Act and to include fire insurance companies among those eligible for membership.

S. 285—To provide for an annual salary for insurance department examiners to be set by the insurance commissioner, rather than per diem as at present, and to remove the \$200-a-week ceiling on examiner's pay.

H. 680—To provide for funding of the Federal Riot Reinsurance Program.

H. 153—To permit the investment of not more than 10 percent of the legal reserve of a life insurance company in urban real estate and personal property in Alaska and in Hawaii as has been permitted in the other states.

H. 227—To permit optometrists to participate in insurance prepayment plans for optometric vision care services.

Legalizing Acts

S. 59—To legalize \$755,000 school board election last September 30 of the Madrid Community School District to build and furnish a senior high building and gymnasium.

***S. 347**—To legalize the special election in Pottawattamie county last Nov. 5 to spend \$70,000 to remodel, build and equip an addition to the county home at McClelland.

S. 511—To convey land in Page county by quit claim deed to D. C. Davidson that was granted to the state in 1856 by the federal government in the railroad construction act.

S. 573—To legalize all proceedings taken before Jan. 1, 1969, for establishment, organization, information or changes in boundaries of merged area school systems unless litigation was pending.

S. 675—To legalize and validate the proceedings for changes in the boundaries of all school districts prior to Jan. 1, 1969, provided no litigation was pending.

***H. 203**—To legalize the proceedings of the Harlan Community School District board in connection with a \$2,250,000 bond election on Nov. 14, 1968

***H. 242**—To legalize and validate the proceedings of the Runnells town council in connection with a Dec. 3, 1967, special election to issue bonds not in excess of \$25,000 for water tank construction.

***H. 243**—To legalize and validate the proceedings of the Bondurant-Farrar Community School District board in connection with a Dec. 16, 1968, school board election for \$450,000.

*H. 328—To legalize and validate the proceedings of the town council of Bussey in connection with a Nov. 27, 1968, election for issuance of \$45,000 in bonds for waterworks construction.

*H. 335—To legalize and validate the proceedings of the Carson-Macedonia Community School District in connection with the Sept. 11, 1967, election authorizing the sale of land to Mr. and Mrs. Lawrence L. Wax.

*H. 412—To legalize and validate the proceedings of the Mitchellville town council in connection with a Dec. 19, 1967, election on the issuance of \$40,000 in bonds to finance town hall and fire station construction.

*H. 431—To legalize and validate the proceedings of the Pierson town council in connection with a Jan. 6, 1969, special election for construction of a \$48,000 town hall and fire station.

*H. 454—To legalize and validate the proceedings of the Black Hawk County Board of Supervisors in hiring without bids the Beck-Ericson Construction Co. of Cedar Falls to repair a leaky roof at the county home in 1967, the cost of the repairs totaling \$8,537.

*H. 535—To legalize and validate the proceedings of the Area XI Community College and the Boone Community school District in connection with the leasing of the Boone Junior College facilities.

*H. 744—To legalize and validate the proceedings of the Linn County Board of Supervisors in the making of payments from the county poor fund for legal assistance.

*H. 790—To legalize and validate the proceedings of the Scott County Board of Supervisors in creating a county conservation board.

*H. 800—To legalize and validate the proceedings of the Scott County Board of Supervisors in issuing \$1 million in county conservation bonds.

Licenses

S. 405—To impose new fees and change current fees being collected in connection with licenses, renewals, inspections and examination of barbers, apprentice barbers, barber shop instructors, barber shops, and barber schools.

H. 515—To raise the pharmacist license fee from \$7.50 to \$12.50; place the fee at \$25 for the original and renewal of a retail pharmacy license or a wholesale drug license; and to raise the fee for non-resident pharmacists who do not practice in Iowa to the same level as for a resident pharmacist.

H. 707—To increase the renewal fee for licenses to practice physical therapy from the present \$5 to \$10.

Liquor

H. 182—To provide that the identifying information accompanying a shipment of liquor may be a bill of lading or other document than on the package itself.

H. 207—To provide that a test showing more than 0.10 of one percent of alcohol in a drivers' blood shall be "presumptive" evidence of drunk driving.

H. 270—To repeal the law that grapes, cherries and other fruits used in making native wines be grown in Iowa.

*H. 318—To give "peace officer" status to agents of the Iowa Liquor Control Commission.

H. 559—To permit the Iowa Liquor Control Commission to allow the executor or administrator of a deceased liquor licensee to continue the operation of the business for a limited time.

Miscellaneous

S. 484—To allow the awarding of prizes or trophies at amateur boxing events.

H. 95—To designate the Sunday nearest to Aug. 10 each year as Herbert Hoover Recognition Day.

H. 258—To provide that Washington's Birthday, Memorial Day, Labor Day and Veterans Day be observed on designated Mondays, beginning in 1971.

H. 528—To exempt the members of boards of directors and the officers of nonprofit corporations from workmen's compensation coverage.

H. 508—To permit Iowa gun dealers to sell guns to residents of adjoining states under the federal gun control act.

Motor Vehicles

S. 186—To repeal the section of the motor fuel tax law that provides continuance of existing motor fuel distributor license when the law was changed in 1957.

S. 194—To change the wording in the present law about auto license plates issued to amateur radio operators to call them "special registration" rather than "special license" plates.

S. 274—To clarify the punishment clause in the law for failure to return leased or loaned motor vehicles.

S. 430—To make it a felony to forge or to counterfeit any motor vehicle document.

S. 404—To allow the issuance of in-transit car stickers, costing \$2 for out-of-state purchasers, usually car dealers, to return the car to their residence.

S. 530—To provide for supervision of motor vehicle leasing under the State Department of Public Safety, with the license fee at \$25 per year.

H. 2—To require the payment of the full annual registration fee for commercial vehicles registered during the first quarter of the year.

H. 3—To permit a carrier to carry a single cab card indicating evidence of compliance with all requirements of each agency involved in motor vehicle statute requirements.

H. 800—To appropriate a total of \$11,120 to pay per diem to the 14 members of the bipartisan reapportionment commission which drew up a proposed plan for reapportionment of the 1971-72 Legislature.

H. 815—To appropriate from the general fund \$1,609,560 for each year of the 1969-71 biennium to various state departments dealing with natural resources.

H. 816—To appropriate \$44,000 from the state general fund for construction of Iowa Highway Patrol district headquarters buildings at Oelwein and in the DeWitt district.

H. 817—To appropriate from the state general fund \$975,000 for each year of the 1969-71 biennium to the Iowa Commerce Commission.

H. 810—To appropriate from the state general fund \$80.5 million each year of the 1969-71 biennium for the State Department of Social Services and the State Board of Parole.

H. 820—To appropriate from the state general fund \$96,500 for each year of the biennium to seven private agricultural associations.

H. 823—To appropriate \$50,361,610 from the primary road fund to the State Highway Commission for administration, salaries and support, including \$1 million for replacement equipment and a salary of \$28,500 to the director; Joseph Coupal.

H. 824—To make appropriations to certain counties and persons in settlement of claims against the state.

H. 825—To appropriate \$19.4 million from the state general fund as state aid to area vocational schools, and community colleges during the 1969-71, biennium and set a new formula for distribution of the money based upon full-time equivalent enrollment.

Banking

S. 18—To recodify the present Iowa banking laws.

*S. 270—To increase the legal rate of interest from 7 percent to 9 percent.

S. 280—To make several changes in probate laws, including allowing non-resident banks and trust companies to be appointed as fiduciaries.

Cities and Towns

S. 30—To permit an area of at least 300 population, contiguous to a city of more than 15,000, to incorporate if the city denies an annexation petition by area residents.

S. 60—To permit cities and towns to set a fee schedule for ambulance service.

*S. 152—To require a 60 percent favorable vote, rather than a majority, for issuance of bonds for building construction by municipalities.

S. 150—To require that civil service employees seeking any elective office to take a 30-day leave before the election except a candidate for a non-partisan office not related to employment.

S. 193—To repeal an obsolete law allowing cities and towns to license jitney buses.

S. 300—To allow mayors and councilmen in all Iowa Cities to set the compensation for the offices.

*S. 472—To provide a plan for regional co-operation by municipalities and counties for regional airport development.

S. 482—To allow the issuance of revenue bonds, payable from rents, fees, etc., to finance intergovernmental projects, such as auditoriums, community houses, sewage disposal plants, etc.

S. 525—To authorize the commission on Alcoholism to share in the cost of local detoxification centers with the local governments.

*S. 540—To increase the maximum interest rate on general obligation bonds of municipalities from the 5 percent to 6 percent, and the rate on special assessment and revenue bonds from the 5 percent to 7 percent.

*H.J.R. 15—To appropriate \$25,000 for an 11-member interim commission to make recommendations for revision of statutes dealing with cities and towns for the purpose of implementing home rule.

H. 111—To permit municipalities with a population of less than 5,000 to provide pensions for employees of municipal waterworks and utilities as the larger Iowa cities now can do.

H. 183—To permit cities and towns to issue general obligation bonds to pay for the removal and replacement of dead or diseased trees on public property, and to permit the cities and towns to buy new trees from the state nursery at cost.

*H. 180—To permit towns to construct bridges and issue bonds for bridge purposes.

H. 108—To make the director of a city human rights commission an ex-officio member of the city's civil service commission.

H. 206—To provide for an appeal by the city or the employe to district court from decisions of a city civil service commission.

H. 361—To enable cities of 50,000 or more population to lease and operate civic centers as cities of more than 90,000 now may do; and as an alternative to permit such cities, with 60 percent voter approval, to issue bonds and construct civic centers.

***H. 436**—To provide for issuance by cities and towns of warrants to cover anticipated deficiencies; to raise from 4 percent to 5 percent the rate of interest on unpaid warrants; and to raise from 4 percent to not to exceed 6 percent the rate of interest on warrants to contractors for street improvements.

H. 502—To authorize cities and towns to issue revenue bonds to finance redevelopment projects, the bonds to be retired from a fund created from additional tax revenues produced by an urban renewal area.

***H. 733**—To permit members of city councils, urban renewal boards and low-rent housing agencies to vote on projects unless their own property or other business interests will be directly involved.

***H. 730**—To provide that no ordinance of a city shall be invalid due to a conflict of interest by a councilman who voted on it, but to invalidate his vote.

Code Revision

S. 119—To correct an oversight in the 1967 Juvenile Act to assure that certification of care of children outside the natural home is made to the county board of supervisors by the juvenile court judge.

S. 140—To update Iowa laws governing state chartered savings and loan associations to conform with recent regulations for federal chartered savings and loan associations.

S. 176—To make corrective changes requested by the Iowa Code editor necessary because of oversights in codification of Iowa revenue laws at the 1967 session.

S. 177—To co-ordinate former existing law with the act creating the new Department of Revenue.

S. 183—To correct the 1967 law placing a tax on tobacco products to eliminate inaccurate reference to "village, borough or township" and instead use the words "town or country."

S. 185—To correct a wrong code reference in the school aid law enacted by the 1967 legislature.

S. 192—To correct a wrong reference in present law dealing with instruction of children in the county juvenile home.

S. 195—To repeal a now obsolete section in Iowa law that exempted household furniture up to \$300 in value, beds, bedding, clothes, food and family pictures from the personal property tax.

S. 198—To correct the failure to insert a further reference to earlier portion of the bill in the 1967 law relating to deputy city clerks.

S. 236—To again permit the Iowa Code editor to publish tables of corresponding sections of statutes in the Code.

S. 536—To correct Iowa law to include the State Department of Public Safety in the tax collection provisions of the use tax.

H. 16—To make corrective changes in state drainage laws as recommended by the Drainage Laws Study Committee.

H. 168—To repeal an outdated section of the law relating to the Iowa Employment Security Commission.

H. 113—To correct a faulty reference in the law that allows dogs of blind persons in food establishments.

H. 125—To remove obsolete language from law on judicial nominating commissions by rewriting the various sections.

H. 127—To permit the Iowa Code to be published in any number of volumes and to eliminate the requirement the the Code contain the federal citizenship and naturalization laws.

H. 128—To remove an obsolete reference from the law relating to revocation of beer permits.

H. 130—To correct a wrong reference in the law relating to aid to laboratory schools.

H. 160—To correct the title of the act that created the Iowa Law Officers Enforcement Academy at Fort Dodge.

H. 102—To repeal an obsolete section in the law relating to the Iowa Soldiers Home at Marshalltown.

H. 165—To correct an erroneous reference in the law relating to the use of pesticides.

H. 106—To correct overlapping penalties in the real estate brokers law.

H. 435—To correct various sections of the Iowa Code because of the combining of the Board of Control and the Board of Social Welfare by the 1967 legislature into the Department of Social Services.

***H. 501**—To eliminate present ambiguities in the law permitting the University of Iowa to borrow money and issue bonds and notes for capital improvements.

H. 628—To update the Iowa law definition of cheese to conform to recent federal regulations.

***H. 607**—To clarify who may make loans and invest in Federal Housing Association and Veterans Administration home loans.

Conservation

S. 422—To set the license fee on most fish nets at \$1 each for Iowa residents and \$3 each for non-residents.

S. 454—To provide an open season on muskellunge from May 15 to Nov. 30.

H. 21—To authorize county conservation boards to operate or lease concessions in county conservation parks or campgrounds; and to authorize the spending of up to \$300 a year for uniforms for the director and park employes.

H. —To allow soil conservation district commissioners to delegate alternates for attendance at meetings in their absence.

H. 250—To prohibit the use of snowmobiles to hunt animals, fish or birds.

H. 263—To impose a trout catch limit of two and a trout possession limit of four on children who are not required to have a fishing license because they are under 16.

H. 286—To require that a trot line used for fishing in any Iowa waters have the name and address of the owner attached.

H. 287—To authorize the seasonal issuance of up to 100 courtesy non-resident fishing or hunting licenses, except for hunting deer, to dignitaries and officials of other states, countries or the federal government in Iowa as guests of the governor or the state conservation commission.

H. 340—To authorize the Iowa Conservation Commission to send hunting and fishing literature to non-residents of Iowa.

Constitutional Amendments

S.J.R. 1—To amend the State Constitution to allow the legislature to set different periods of voter residence requirements for the various elections, but not to exceed the present six months in the state and 60 days in the county. (This amendment first was passed by the 1967 legislature. It will be submitted to voters for approval at the 1970 general election.)

S.J.R. 2—To amend the State Constitution to require election of members of the General Assembly from single-member legislative districts. (This amendment first was passed by the 1967 legislature. It will now be submitted to voters for approval at the 1970 general election.)

S.J.R. 3—To amend the State Constitution to eliminate reference to the office and term of the county attorney in order to provide the office by legislative statute.

(This amendment first was passed by the 1967 legislature. It now will be submitted to voters for approval at the 1970 general election.)

Courts

S.J.R. 18—To authorize a study of the Iowa criminal code, for possible recodification, with the report to the 1971 Legislature.

S. 74—To permit the acceptance as a gift, without obligation to pay, of any unsolicited merchandise through the mail.

S. 130—To provide that when the writer of a bad check fails to make good on the check after 10 days notice to do so that his failure shall be considered as prima facie evidence of fraudulent intent.

S. 157—To repeal the section in Iowa law that would have required that all nine Iowa State Supreme Court justices have their offices and live in Des Moines after next Jan. 1.

S. 187—To return to a district court judge, in trust fund cases, the authority to order payment to persons under legal disability.

S. 207—To clarify adoption procedures by recognizing termination of parental rights by out-of-state courts.

S. 213—To make it a misdemeanor to trespass on posted private property having a pool, pond or water-filled pit if the posting is registered with the county sheriff.

S. 271—To provide that a person has a marketable title to an interest in land if he has an unbroken chain of record for 40 years.

S. 287—To permit the State Supreme Court to report annually to sessions of the Legislature on Rules of Civil Procedure.

S. 383—To make "bucket shops" unlawful with a fine of up to \$1,000 or up to two years in prison.

S. 555—To extend the use of search warrants to include property, used in commission of "public offenses" or for property which is relevant as evidence in criminal cases.

S. 563—To allow a district court judge to require the drawing of a new petit jury panel if the term runs to an extended length.

S. 590—To allow the district court clerk until "the end of the next working day" to docket a petition or pleading rather than "immediately" under the present law.

H. 20—To allow district or municipal court judges to place the name of a juror, who is excused from one panel, on the next jury panel.

H. 30—To adopt a "Good Samaritan" law providing that a person who renders emergency assistance at an accident shall not be liable for damages unless the aid is given recklessly.

H. 90—To hold parents responsible for damage to persons or to property caused by unlawful acts of their children under 18, but setting a liability of \$1,000 for one act and \$2,000 to the same claimant for two or more acts.

H. 150—To prohibit the use, sale or possession of "Molotov cocktails" or other explosive or incendiary devices, making it a felony for intent to use.

H. 228—To set a fine up to \$1,000 and a jail term of up to one year for the operator of a boat involved in a collision or other accident who fails to offer aid to the other persons.

H. 270—To permit juries in criminal cases to separate at night, at the discretion of the court, as now may be done in civil cases.

H. 280—To permit the judge of the juvenile court in counties of more than 250,000 population (Polk) to establish the office of juvenile court services and to appoint a director for the office.

H. 320—To remove from the jurisdiction of the juvenile court the prosecution of youths for violating boating laws.

H. 307—To classify as claims of the sixth class those claims against an estate of a person who has received medical assistance payments and to provide that the claim must be brought within five years.

H. 142—To clarify the restrictions on the movement of oversize vehicles on roads of varying traffic volumes and varying surface widths.

H. 200—To permit the clerical staff of the Department of Public Safety, rather than highway patrolmen, to examine applicants for drivers licenses.

H. 202—To permit mail carriers to use flashing lights when stopping to make deliveries on city and town streets.

H. 310—To codify safety regulations in the use of motorcycles.

H. 714—To increase truck license fees; to reduce license fees on some farm trucks; to boost amount of state road money going to municipalities and to county roads; to cut from one cent a gallon to one-half cent the share of special motor vehicle fuel revenue allocated exclusively to primary highways.

H. 758—To impose an annual fee of \$15 on each tractor or truck-tractor used for liquid transport purposes.

Schools

S. 95—To permit the use of studded tires on school buses and fire trucks at all times.

S. 105—To authorize the State Board of Regents to buy property on contract from allocated capital funds.

S. 100—To give peace officer authority to special security officers at Board of Regents Institutions.

S. 235—To exempt private and parochial school buses from motor vehicle registration fees after next Jan. 1.

S. 205—To provide tuition grants, based upon financial need, to Iowans attending private colleges in Iowa.

S. 387—To assure school districts of eligibility to receive full federal grants and aid (making \$1.7 million immediately available) designed to reimburse a district of costs attributable to the existence of some federally caused activity in the vicinity that has increased enrollment in the school.

S. 400—To require school districts to make special education services and programs available to handicapped elementary pupils as is done now for junior and senior high school students.

S. 410—To make the filing dates for local school district board members the same as for county boards of education, merged area boards or area vocational and community college boards: i.e. Not more than 45 days nor less than 20 days before the election.

***S. 537**—To authorize the State Board of Regents to issue revenue bonds, backed by student fees and charges, for buildings at the three state universities.

***S. 544**—To establish a new 13-member state advisory council for vocational education.

S. 545—To allow school boards to pay dues to an association of school boards and to allow board members to be paid travel expenses.

S. 503—To authorize county boards of education and the state board of public instruction to make a tax-sheltered annuity program available to employees.

S. 030—To authorize area community colleges and vocational schools to make lease arrangements, with or without purchase options, for the rental of buildings for classrooms.

***S. 071**—To allow the state board of public instruction to adopt the rules and regulations for construction and operation of school buses, eliminating the necessity of amending Iowa law each time that the federal regulations are changed.

H. 60—To increase the maximum speed limit for school buses on interstate and four-lane highways to 60 miles an hour from the present 50 miles an hour.

H. 71—To include students at area vocational community colleges and area vocational schools and at professional nursing schools as eligible for state scholarships available through the Higher Education Facilities Commission.

H. 177—To provide a \$25-a-month increase (to \$100) in state pensions for public school teachers who retired before July, 1953, with at least 25 years service.

*H. 640—To increase the maximum rate of interest on school building bonds from five percent to six percent.

H. 650—To transfer \$1.7 million of sales tax receipts which normally go into the road use fund to driver education aid for each of the next two years; to repeal the 25-cent annual assessment on motor vehicle registration for reflectorized plates; to compute the registration fee to the nearest dollar, rather than dropping the fraction over the dollar.

Social Welfare

S. 208—To authorize the Department of Social Services to purchase services for children from any public or specialized private agency.

*S. 254—To authorize the Department of Social Services to transfer to the Employment Security Commission federal money presently available in the Aid to Dependent Children (ADC) program for training for employment the presently unemployable ADC recipients.

H. 5—To operate, at one of the state mental health institutes, a social unit to serve mentally retarded persons, including those from penal institutions.

H. 6—To repeal the present ban against admission of any mental retarded to state mental institutions if professional evaluation indicates it would be of benefit.

H. 62—To raise the per diem pay of members of a county board of social welfare from \$3 to \$6 per diem, and to raise the total allowable annual compensation to \$150.

H. 68—To require that welfare aid recipients, including Aid to Dependent Children (ADC) parents, over 16 but under 65, be required to work or take job training to qualify for aid if physically able.

*H. 126—To require that the state pay for the confinement in a state hospital of criminal sexual psychopaths as is now done for penitentiary inmates.

H. 164—To clarify the administration of the law relating to claims and accounting in institutions under the State Department of Social Services.

H. 222—To permit Aid to Dependent Children (ADC) payments to a person 18 years of age or older rather than the present "adult person" designation.

H. 238—To permit the commissioner of social services, rather than the Council of Social Services, which meets only quarterly, to hear appeals by welfare applicants or recipients from a decision of the Department of Social Services, with further appeal available to district court.

H. 380—To permit the state commissioner of social services to establish forestry camps for juvenile offenders and other camps not attached to the grounds of a state institution.

H. 616—To permit the property of an old age assistance recipient to be sold by methods other than at public auction.

H. 657—To repeal the law that requires that claims be filed against the estates of deceased blind persons who had received state aid to the blind payments.

H. 658—To establish a minimum standard need of \$140 a month for recipients of aid to the blind.

H. 681—To permit furloughs for prisoners when a member of the family has died or is seriously ill, or for job training or job interviews.

State Offices

S.J.R. 30—To give the state executive council the power of condemnation of land for the capital grounds.

S. 45—To repeal the provision in the beer law that requires beer wholesalers and manufacturers to submit to Department of Revenue the names and addresses of customers.

S. 73—To increase the size of the advisory group to the Mississippi River Parkway Commission by adding a member of the Iowa Development Commission.

S. 76—To exempt employees of drainage and levee districts from the Iowa Public Employees Retirement System (IPERS), except those already in the system.

S. 30—To permit the state geologist, with State Executive Council approval, to lease or rent space for storage of samples, cores, fossils, etc.

*S. 145—To permit the State Printing Board to buy or lease printing equipment from the \$110,000 appropriation by the 1967 Legislature for printing by the board.

S. 101—To remove from the state personnel director the authority to set the pay of the state traveling library director and library board members.

*S. 210—To eliminate the present \$1,000 annual maximum expense allowance of the state insurance commissioner for attending meetings and conventions of insurance commissioners.

S. 211—To correct Iowa law to make the term of the chairman and the vice-chairman of the Air Pollution Control Commission begin on July 1 as do the terms of the members.

S. 290—To increase the license fees of real estate brokers and salesmen to

secure additional money for administrative work of the Iowa Real Estate Commission.

S. 350—To require various state agencies and departments to report the amount and terms of federal funds received to the state comptroller's office.

S. 370—To consider doctors and dentists who treat patients and inmates of Department of Social Services institutions on a part-time basis as employees of the state in actions brought by inmates under the Iowa Tort Claims Act.

S. 398—To allow the state auditor to obtain offset printing machinery to print the confidential reports and documents of his office.

S. 601—To establish an "Industrial Loan Law Revolving Fund" in the state auditor's office to pay administration costs of the Iowa Industrial Loan Law, the fund supported by fees.

S. 612—To increase membership of the Merit Employment Commission from the present three to five members and to have the commission director serve "at the pleasure of" the commission.

S. 642—To eliminate all reference to police in the act creating the Law Enforcement Officers' Training Academy at Camp Dodge.

S. 640—To establish by statute the office for planning and programming, including a division of municipal affairs, within the governor's office.

S. 690—To legalize the payment of salaries to the director of revenue and to the commissioner of the department of social services whose offices were established by the 1967 legislature but which had no provision for specific salary.

H. 13—To provide a lifetime monthly benefit option, with 10 years certain, for payments under the Iowa Public Employees Retirement System (IPERS).

H. 14—To permit payment of a monthly life annuity, as well as the lump sum to beneficiaries of the Iowa Public Employees Retirement System (IPERS) if the calculated annuity would be more than \$10 a month.

H. 40—To permit the State Executive Council to sell a strip of land along E. Fourteenth street, east of the Grimes state office building in the City of Des Moines for sidewalk building; and also to permit the Council to demolish two old buildings on state property.

H. 240—To amend the law setting the style for rules of administrative departments.

*H. 348—To allow the governor to appoint the director of the Iowa Development Commission, subject to approval by the senate, and who would serve "at the pleasure of" the governor.

H. 363—To permit the Department of Public Safety to purchase blanket bond coverage on its agents and employees.

*H. 456—To permit the commissioner of Public Safety to accept and expend federal funds for highway safety and for law enforcement programs; to create in the governor's office a 31-member Iowa Crime Commission.

H. 532—To give to the State Commission for the Blind the first opportunity to operate restaurants in any public building in Iowa.

H. 605—To establish a \$75,000 revolving fund for the state printing board.

Taxation

*S. 280—To repeal the sales tax credit after the 1968 tax year.

S. 610—To repeal the three percent service tax on advertising, new construction, and the processing of meat, fowl, fish and vegetables; to distribute to cities and towns on a per capita basis \$2 million from money collected from the taxes to date; to appropriate \$200,000 to the division of planning in the governor's office to match local funds for special projects and to provide money to a city or town for a non-recurring need.

*S. 624—To provide a sales tax exemption on services performed on tangible personal property delivered into inter-state commerce or services used processing tangible personal property which will ultimately be subject to the sales tax.

H.J.R. 19—To place some \$10 million in a special fund to retire the Korean War Bonus bonds as they come due, with interest and the premium for early retirement of the bonds, and to place the remainder of the present fund total in the state general fund; and to repeal the one mill moneys and credits tax for the bond retirement.

H. 175—To exempt from payment of the sales tax the propane used in drying grain.

H. 226—To provide that in a sale of personal property other than motor vehicles, only the cash difference between the sale price and the value of the property traded in shall be subject to the Iowa sales tax.

H. 251—To give subpoena power to the State Board of Tax Review.

*H. 400—To amend the Iowa code to insure that persons shall receive only one personal property tax credit on \$2,700 of assessed valuation.

H. 455—To redefine "homestead" in the application of the homestead tax credit law to include a dwelling owned by a person confined in a nursing home or hospital.

H. 784—To provide for the use of productivity and earning capacity, as well as sales prices, in determining the actual value of agricultural property for tax purposes.

H. 810—To exempt from state income tax persons with a net income of less than \$3,000 a year and also to exempt the pay of members of armed services on active duty.

Voting

H. 123—To change the date of the Iowa primary election from the first Tuesday after the first Monday in September to the first Tuesday after the first Monday in June.

H. 130—To require the commissioner of voter registration to furnish lists of permanently registered voters upon the request of the county chairman of a political party polling at least two percent of the vote at the last general election.

H. 151—To exempt from the application of the voter registration laws an election in those community school districts which have been divided into director districts.

H. 180—To permit a parent-in-law to apply for an absentee voters ballot for a member of the armed forces.

Veterans

***S. 79**—To extend the \$500 property tax exemption for veterans to the armed forces members on active duty in the Vietnam war.

S. 140—To include Vietnam veterans under veterans preference rights for civil service jobs.

H. 248—To repeal the law providing a room in the State Capital for permanent quarters for the Grand Army of the Republic.

Weekly and Daily Newspapers in Iowa

Town	County	Newspaper	Day	Politics	Editor or Publisher
Ackley	Hardin	Ackley World-Journal	Thurs.	Ind.	Merle L. Hudson
Adair	Adair	The Adair News	Thurs.	Rep.	W. E. Littler, Jr.
Adel	Dallas	Dallas County News	Wed.	Ind.	George T. DeFord, Jr.
Afton	Union	Afton Star-Enterprise	Thurs.	Ind.	Leo C. Kaster
Akron	Plymouth	The Akron Register-Tribune	Thurs.	Rep.	Gerald F. Smith
Albert City	Buena Vista	The Albert City Appeal	Thurs.	Ind.	L. A. Paulson
Albia	Monroe	The Monroe County News	Mon.	Dem.	Robert W. Larson
Albia	Monroe	The Albia Union-Republican	Thurs.	Rep.	Robert W. Larson
Algona	Kossuth	Algona-Kossuth County Advance	Mon. & Thurs.	Ind.	Julian T. Chrischilles
Algona	Kossuth	The Algona Upper Des Moines	Mon. & Thurs.	Dem.	R. B. Waller
Allison	Butler	The Allison Tribune	Wed.	Rep.	Grace L. Klingbeil
Alta	Buena Vista	The Alta Advertiser	Thurs.	Ind.	John C. Swanson
Alton	Sioux	Alton Democrat	Thurs.	Dem.	Frank Bowers
Altoona	Polk	The Altoona Herald	Thurs.	Rep.	Gordon Gill
Ames	Story	Ames Daily Tribune	Daily	Ind.	Hollis J. Nordyke
Ames	Story	Iowa State Daily	Tues. to Sat.	Rep.	Publications Board
Anamosa	Jones	The Anamosa Eureka	Thurs.	Rep.	James A. Mayer
Anamosa	Jones	The Anamosa Journal	Tues.	Dem.	James A. Mayer
Anita	Cass	Anita Tribune	Thurs.	Ind.	John Cassell
Ankeny	Polk	Ankeny Press-Citizen	Thurs.	Ind.	Norris C. Adams
Anthon	Woodbury	The Anthon Herald	Wed.	Ind.	E. M. Harris
Arlington	Fayette	The Arlington Progressive	Thurs.	Ind.	William T. Besson
Armstrong	Emmet	The Armstrong Journal	Thurs.	Ind.	Kenneth D. Miller
Atlantic	Cass	Atlantic News-Telegraph	Daily	Rep.	Frederick H. Simpson
Auburn	Sac	Auburn Enterprise	Thurs.	Ind.	H. J. Minglin
Audubon	Audubon	Audubon News-Advocate	Thurs.	Ind.	Chas. H. Barnes
Aurelia	Cherokee	The Aurelia Sentinel	Wed.	Ind.	Robert S. Forbes
Avoca	Pottawattamie	The Journal-Herald	Thurs.	Ind.	John Dunlevy
Bagley	Guthrie	The Bagley Gazette	Thurs.	Dem.	Kenneth Robinson
Bancroft	Kossuth	The Bancroft Register	Wed.	Ind.	Ralph W. Caylor
Batavia	Jefferson	The Batavia Beacon	Thurs.	Ind.	Harold F. Shipler
Battle Creek	Ida	The Battle Creek Times	Thurs.	Rep.	Selene C. Lighter
Baxter	Jasper	Baxter New Era	Wed.	Ind.	Hazel Dunbar
Bayard	Guthrie	The Bayard News	Thurs.	Dem.	Kenneth Robinson
Bedford	Taylor	The Bedford Times-Press	Thurs.	Rep.	James S. Taylor
Belle Plaine	Benton	The Belle Plaine Union	Wed.	Rep.	Don E. Magdefrau
Bellevue	Jackson	The Bellevue Herald-Leader	Thurs.	Ind.	Thomas A. Bates
Belmond	Wright	The Belmond Independent	Thurs.	Ind.	R. H. Gowdy
Bettendorf	Scott	Bettendorf News	Thurs.	Ind.	Harry Ryder
Bloomfield	Davis	The Bloomfield Democrat	Thurs.	Dem.	Gary Spurgeon
Bloomfield	Davis	Davis County Republican	Tues.	Rep.	Gary Spurgeon
Bonaparte	Van Buren	The Record-Republican	Thurs.	Rep.	William R. Kerr
Boone	Boone	The Boone News-Republican	Ex. Sun.	Rep.	Mary Goldthwaite Garvey
Breda	Carroll	The Breda News	Wed.	Dem.	L. M. Quinlin
Bridgewater	Adair	Bridgewater Times	Thurs.	Ind.	John Cassell
Brighton	Washington	Brighton Enterprise	Thurs.	Dem.	Clifford W. Elmore
Britt	Hancock	The Britt News-Tribune	Thurs.	Ind.	John Stegman
Brooklyn	Poweshiek	The Chronicle	Thurs.	Rep.	Frank E. Morlan
Buffalo Center	Winnebago	The Buffalo Center Tribune	Thurs.	Rep.	Katherine B. Carman
Burlington	Des Moines	The Burlington Hawk-Eye	Sun. to Fri.	Ind.	John McCormally
Burlington	Des Moines	Burlington Labor-News	Thurs.	Rep.	Lafayette O. Langland
Cambridge	Story	The Leader	Thurs.	Ind.	Ben Mesenbrink
Carlisle	Warren	Carlisle Citizen	Thurs.	Ind.	Ben Mesenbrink

Town	County	Newspaper	Day	Politics	Editor or Publisher
Carroll	Carroll	Carroll Daily Times Herald	Ex. Sun.	Ind. Rep.	James W. Wilson
Carson	Pottawattamie	The Carson Times	Thurs.	Ind.	Reginald W. Hendrix
Cascade	Dubuque	The Cascade Pioneer-Advertiser	Thurs.	Ind.	John F. Sullivan
Casey	Guthrie	The Vindicator	Thurs.	Ind. Rep.	W. E. Littler, Jr.
Cedar Falls	Black Hawk	The Record	Mon. to Fri.	Rep.	Marc V. Anthony
Cedar Rapids	Linn	The Cedar Rapids Gazette	D. & Sun. Ex. Sat.	Ind.	Joseph F. Hladky, Jr.
Centerville	Appanoose	The Iowegian	D. & Sun. & Sun.	Rep.	Robert K. Beck
Central City	Linn	Central City News-Letter	Thurs.	Rep.	Richard C. Sutton
Chariton	Lucas	Chariton Herald-Patriot	Thurs.	Rep.	John D. Baldrige
Chariton	Lucas	The Chariton Leader	Tues.	Dem.	John D. Baldrige
Charles City	Floyd	Charles City Press	Ex. Sun.	Rep.	J. Lyle Crowder
Charter Oak	Crawford	Charter Oak Times	Thurs.	Rep.	William M. Nellor
Cherokee	Cherokee	The Cherokee Courier	Thurs.	Ind.	Dwight R. Clark
Cherokee	Cherokee	Cherokee Daily Times	Daily	Ind.	Dwight R. Clark
Clarinda	Page	The Clarinda Herald-Journal	Mon. & Thurs.	Ind.	C. C. Caswell
Clarion	Wright	The Wright County Monitor	Thurs.	Ind.	W. B. Houser
Clarksville	Butler	The Clarksville Star	Thurs.	Rep.	Gomer Evans
Clearfield	Taylor	Chronicle	Thurs.	Rep.	Lucille Bailey
Clear Lake	Cerro Gordo	The Clear Lake Mirror-Reporter	Wed.	Ind.	Joseph P. Roth
Clinton	Clinton	Clinton Herald	Ex. Sun.	Rep.	Robert E. Evans
Coggon	Linn	The Coggon Monitor	Thurs.	Rep.	Morse E. Crosier
Colfax	Jasper	The Colfax Tribune	Thurs.	Ind. Dem.	Howard Williams, Jr.
Collins	Story	Collins Clipper	Thurs.	Rep.	Hazel Dunbar
Columbus Jct.	Louisa	The Columbus Gazette	Thurs.	Dem.	B. H. Shearer
Conrad	Grundy	The Conrad Record	Thurs.	Rep.	E. E. Jebousek
Coon Rapids	Carroll	Coon Rapids Enterprise	Thurs.	Ind.	Drexel M. Nixon
Corning	Adams	Adams County Free Press	Thurs.	Ind.	Paul S. Gauthier
Correctionville	Woodbury	The Correctionville News	Thurs.	Rep.	R. L. Harris
Corwith	Hancock	The Corwith Herald	Thurs.	Rep.	Elwood W. Geary
Corydon	Wayne	The Times-Republican	Wed.	Ind.	Charles B. De Puy
Council Bluffs	Pottawattamie	Council Bluffs Farmer-Labor Press	Thurs.	Non-P. Ind.	Stanley E. Bruner
Council Bluffs	Pottawattamie	Council Bluffs Nonpareil	D. & Sun.	Rep.	Robert H. O'Brien
Cresco	Howard	The Times Plain Dealer	Wed.	Rep.	Bruce Turvold
Creston	Union	Creston News Advertiser	Ex. Sun.	Ind.	E. J. Van Nostrand
Cumberland	Cass	Cumberland Enterprise	Thurs.	Ind.	John Cassell
Dallas Center	Dallas	Dallas Center Times	Fri.	Ind.	Russell W. Boyles
Danbury	Woodbury	The Danbury Review	Thurs.	Rep.	R. L. Harris
Davenport	Scott	The Catholic Messenger	Thurs.	Rep.	Rt. Rev. Msgr. B. L. Barnes
Davenport	Scott	Times-Democrat	Morn., Eve., Sun.	Rep.	Philip D. Adler
Dayton	Webster	The Dayton Review	Wed.	Ind.	James A. Diehl
Decorah	Winnebiek	The Decorah Journal	Thurs.	Dem.	Pat Maloney
Decorah	Winnebiek	Decorah-Posten	Thurs.	Ind.	B. B. Anundsen
Decorah	Winnebiek	Decorah Public Opinion	Mon.	Rep.	Pat Maloney
Deep River	Poweshiek	The Deep River Record	Thurs.	Rep.	Chas. V. Dunham
Denison	Crawford	The Denison Bulletin	Daily	Ind.	Richard Knowles
Denison	Crawford	Denison Review	Sat.	Ind.	Richard Knowles
Des Moines	Polk	The Denver Times and The Janesville Journal	Thurs.	Ind.	John J. Sarcone
Des Moines	Polk	The American Citizen	Mon. to Fri.	Ind.	E. G. McIntire, Jr., and J. W. Ver Huel
Des Moines	Polk	Des Moines Daily Record	Mon. to Fri.	Ind.	H. J. Bradley, Jr.
Des Moines	Polk	Highland Park News	Thurs.	Ind.	Kenneth Mac Donald
Des Moines	Polk	The Des Moines Register	D. & Sun.	Ind.	Kenneth Mac Donald
Des Moines	Polk	Des Moines Tribune	Ex. Sun.	Ind.	Kenneth Mac Donald
Des Moines	Polk	The Iowa Bystander	Thurs.	Rep.	James B. Moore
Des Moines	Polk	The Iowa Federationist	Fri.	Ind.	Donald M. Beal
Des Moines	Polk	The Lee Town News	Fri.	Ind.	Donald M. Beal
Des Moines	Polk	The Messenger	Fri.	Cath.	Rev. Daniel J. Clarke

NEWSPAPERS

609

Town	County	Newspaper	Day	Politics	Editor or Publisher
DeWitt	Clinton	The DeWitt Observer	Mon. & Thurs.	Rep.	Bob Parrott
Dexter	Dallas	Dexfield Review-Sentinel	Thurs.	Dem.	John Burl Tiedeman
Diagonal	Ringgold	The Diagonal Reporter	Thurs.	Ind.	H. W. Turnbull
Donnellson	Lee	The Donnellson Review	Thurs.	Rep.	Guy Harris, Sr.
Doon	Lyon	Doon Press	Thurs.	Ind.	Harold Aardema
Dow City	Crawford	The Dow City Herald	Thurs.	Ind.	Norman E. Christensen
Dows	Wright	Reporter	Thurs.	Rep.	Richard M. Peters
Dubuque	Dubuque	The Dubuque Leader	Thurs.	Ind.	Gordon E. Duenow
Dubuque	Dubuque	The Telegraph-Herald	Sun. to Fri.		R. W. Woodward, Jr.
Dumont	Butler	The Dumont Journal	Thurs.	Rep.	Dwight V. Purcell
Dunlap	Harrison	The Dunlap Reporter	Thurs.	Ind.	Warren J. Seeley
Durant	Cedar	The Durant News	Tues.	Rep.	Harold E. Saylor
Dyersville	Dubuque	The Dyersville Commercial	Thurs.	Ind.	Maurice Noonan, Jr.
Dysart	Tama	The Dysart Reporter	Thurs.	Rep.	Robert E. Schlotterback
Eagle Grove	Wright	Eagle Grove Eagle	Thurs.	Rep.	Richard L. Bell
Earlham	Madison	The Earlham Echo	Thurs.	Rep.	Leslie R. Goeldner
Earling	Shelby	Earling Echo	Wed.	Ind.	T. J. Frey
Early	Sac.	The Early News	Thurs.	Ind.	L. A. Paulson
Eddyville	Wapello	The Eddyville Tribune	Thurs.	Ind.	Frank D. Brown
Eldon	Wapello	The Eldon Forum	Thurs.	Ind.	Harold F. Shippler
Eldora	Hardin	Eldora Herald-Ledger	Tues.	Ind.	A. J. Schafer
Eldora	Hardin	Hardin County Index	Fri.	Rep.	A. J. Schafer
Elgin	Fayette	The North Scott Press			
Elgin	Fayette	The Elgin Echo	Thurs.	Ind.	James A. Hermen
Elkader	Clayton	The Clayton County Register	Thurs.	Rep.	Harold & Homer Griffith
Elk Horn	Shelby	Elk Horn-Kimballton Review	Thurs.	Ind.	Paul K. Hansen
Ellsworth	Hamilton	South Hamilton News	Wed.	Rep.	Marvin E. Brown
Emmetsburg	Palo Alto	Emmetsburg Democrat	Thurs.	Dem.	Jerry Hofstad
Emmetsburg	Palo Alto	Emmetsburg Reporter	Tues.	Rep.	Jerry Hofstad
Essex	Pago	The Essex Independent	Thurs.	Ind.	Lester D. King
Estherville	Emmet	Estherville Daily News	Ex. Sun.	Ind.	Robert N. Lee
Evansdale	Black Hawk	Evansdale Enterprise	Thurs.	Ind.	Mrs. Barbara Hollis
Everly	Clay	The Everly News	Thurs.	Ind.	Linden D. Hartman
Exira	Audubon	Audubon County Journal	Thurs.	Ind.	Mrs. Marie Frederick
Fairfield	Jefferson	The Fairfield Ledger	Ex. Sun.	Rep.	Walter E. Williams
Farmington	Van Buren	The Tri-County News	Thurs.	Rep.	G. A. Hancock
Fayette	Fayette	Fayette County Leader	Thurs.	Rep.	Maurice Stoneman
Fonda	Pocahontas	The Fonda Times	Thurs.	Rep.	Dale E. Garlock
Fontanelle	Adair	The Fontanelle Observer	Thurs.	Ind.	John Cassell
Forest City	Winnebago	The Forest City Summit	Thurs.	Ind.	
Fort Dodge	Webster	Fort Dodge Messenger	Ex. Sun.	Rep.	Benjamin F. Carter, Jr.
Fort Madison	Lee	Evening Democrat	Ex. Sun.	Rep.	Robert M. Merryman
Fredericksburg	Chickasaw	The Fredericksburg News	Thurs.	Ind.	George H. Fisher
Fremont	Mahaska	The Fremont Gazette	Thurs.	Ind.	Tom D. Conklin
Garner	Hancock	The Garner Leader	Wed.	Ind.	Alvan B. Jones
Garwin	Tama	The Garwin Sun	Fri.	Rep.	C. D. Elling
George	Lyon	The Lyon County News	Thurs.	Rep.	A. C. West
Gladbrook	Tama	The Gladbrook Tama Northern	Fri.	Ind.	T. Milan Bragg, Jr.
Glenwood	Mills	Glenwood Opinion-Tribune	Thurs.	Ind.	A. C. West
Glidden	Carroll	The Glidden Graphic	Thurs.	Ind.	W. R. Barnes
Gowrie	Webster	The Gowrie News	Wed.	Rep.	Wm. R. Ferguson
Graettinger	Palo Alto	The Graettinger Times	Thurs.	Ind.	Jerrold L. Patton
Grand Junction	Greene	The Globe-Free Press	Thurs.	Ind.	Palmer T. Cody
Greene	Butler	The Greene Recorder	Wed.	Ind.	William E. Watt
Greenfield	Adair	Adair County Free Press	Wed.	Rep.	Wayne C. Fischer
Grinnell	Poweshiek	Grinnell Herald-Register	Mon. & Thurs.	Ind.	K. H. Sidey
Griswold	Cass	Griswold American	Wed.	Rep.	A. J. Pinder
Grundy Center	Grundy	The Grundy Center Register	Thurs.	Ind.	B. D. Lindvall
Grundy Center	Grundy	Iowa Farm Bureau Spokesman	Thurs.	Ind.	LeRoy Vanderwicken
Guthrie Center	Guthrie	The Guthrie	Sat.	Ind.	Ralph W. Anderson
Guthrie Center	Guthrie	Guthrie Center Times	Mon.	Rep.	Charles P. Gonzales
Guttenberg	Clayton	The Guttenberg Press	Wed.	Ind.	Charles P. Gonzales
Hamburg	Fremont	The Hamburg Reporter	Thurs.	Ind.	Charles Millham
Hamburg	Fremont	The Hamburg Reporter	Thurs.	Ind.	John D. Field

Town	County	Newspaper	Day	Politics	Editor or Publisher
Hampton	Franklin	Hampton Chronicle	Thurs.	Rep.	Dwight V. Purcell
Hampton	Franklin	The Hampton Times	Tues.	Ind.	Dwight V. Purcell
Harlan	Shelby	The Harlan News-Adv.	Mon.	Ind.	
Harlan	Shelby	Harlan Tribune	Thurs.	Rep. Ind.	Leo Mores
Hartley	O'Brien	The Hartley Sentinel	Thurs.	Dem. Rep.	Leo Mores W. R. Vezina, Jr.
Hawarden	Sioux	The Independent	Thurs.	Ind. Rep.	Roger Blake
Hedrick	Keokuk	The Hedrick Journal	Wed.	Ind.	Ralph E. Jones
Hinton	Plymouth	The Hinton Progress	Thurs.	Ind.	R. E. Nurnberg
Holstein	Ida.	The Holstein Advance	Thurs.	Ind. Rep.	Ralph Young
Hopkinton	Delaware	Delaware County Leader	Thurs.	Rep.	William H. Hart
Hubbard	Hardin	Hubbard Review	Thurs.	Rep.	Bill Britten
Hudson	Black Hawk	The Hudson Herald	Thurs.	Dem.	Clifford M. Murray
Hull	Sioux	Sioux County Index	Thurs.		Marion J. Kempers
Humboldt	Humboldt	The Humboldt Independent	Sat.	Ind.	Chase McLaughlin
Humboldt	Humboldt	The Humboldt Republican	Wed.	Rep.	Chase McLaughlin
Humeston	Wayne	The Humeston New Era	Thurs.	Ind.	Merle E. Stanley
Ida Grove	Ida.	Ida County Pioneer- Record	Thurs.	Ind. Rep.	Dalo Merrill
Independence	Buchanan	The Bulletin-Journal	Fri.	Rep.	Reeves E. Hall
Independence	Buchanan	Independence Conservative	Tues.	Ind.	Reeves E. Hall
Indianola	Warren	Record-Herald & Indianola Tribune	Mon. & Thurs.	Rep. Dem.	Lewis S. Kimer James Wilson
Inwood	Lyon	The Inwood Herald	Thurs.		
Iowa City	Johnson	The Daily Iowan	Tues. to Sat.	Ind.	William Zima
Iowa City	Johnson	Iowa City Press-Citizen	Ex. Sun	Ind.	Kenneth E. Greene
Iowa Falls	Hardin	Hardin County Times	Tues.	Ind.	Charles Davis
Iowa Falls	Hardin	Iowa Falls Citizen	Thurs.	Ind.	Charles Davis
Ireton	Sioux	Ireton Booster	Thurs.	Ind.	R. C. Groom
Irwin	Shelby	The Irwin Enterprise	Thurs.	Ind.	Norman E. Christensen
Jefferson	Greene	The Jefferson Bee	Mon.	Ind.	Fred E. Morain
Jefferson	Greene	The Jefferson Herald	Wed.	Ind.	Fred E. Morain
Jesup	Buchanan	Citizens Herald	Thurs.	Rep.	Chester W. Wright
Jewell	Hamilton	The South Hamilton Record	Thurs.	Ind. Rep.	Richard M. Peters C. C. Shimon
Kalona	Washington	The Kalona News	Thurs.	Ind.	Richard M. Peters
Kanawha	Hancock	The Kanawha Reporter	Thurs.	Rep.	Richard M. Peters
Keokuk	Lee	The Daily Gate City	Ex. Sun	Ind.	Richard N. Hoerner, Jr.
Keosauqua	Van Buren	Van Buren Register	Thurs.		W. W. Randolph
Keota	Keokuk	The Keota Eagle	Thurs.	Ind.	Roger A. Richardson
Kingsley	Plymouth	The Kingsley News-Times	Thurs.	Ind.	Harley V. Andersen
Kiron	Crawford	Kiron Weekly News	Thurs.	Ind.	Robert B. Lyon
Knoxville	Marion	The Knoxville Express	Thurs.	Dem.	Keith Hawk
Knoxville	Marion	The Knoxville Journal	Tues.	Rep.	Keith Hawk
Lake City	Calhoun	Lake City Graphic	Thurs.	Ind.	P. I. Colvig
Lake Mills	Winnebago	Lake Mills Graphic	Wed.		G. W. Aasgaard
Lake Park	Dickinson	The Lake Park News	Thurs.	Rep.	R. Richard Scott
Lake View	Sac.	The Lake View Resort	Thurs.	Ind.	W. K. Hunter
Lamoni	Decatur	The Lamoni Chronicle	Thurs.	Ind.	Robert L. Logan
Lamont	Buchanan	The Lamont Leader	Thurs.	Ind.	Ruth L. Tennis
Lansing	Allamakee	Allamakee Journal and Lansing Mirror	Wed. Wed.	Dem.	M. J. Dunlevy Cliff Burr
LaPorte City	Black Hawk	The Progress-Review	Wed.		
Laurens	Pocahontas	The Laurens Sun	Thurs.	Rep.	Neil L. Maurer
LeMars	Plymouth	LeMars Globe-Post	Mon. & Thurs.	Ind. Rep.	Carter A. Pitts
LeMars	Plymouth	LeMars Daily Sentinel	Mon. to Fri.	Ind. Rep.	Carter A. Pitts Jack Williams, Jr.
Lenox	Taylor	The Lenox Time Table	Thurs.	Ind.	
Leon	Decatur	The Leon Journal- Reporter	Thurs.	Ind.	W. L. Lindsey
Lime Springs	Howard	Lime Springs Herald	Thurs.	Rep.	Carl B. Cassidy
Logan	Harrison	Logan Herald-Observer	Thurs.	Ind.	Lowell Howard
Lohrville	Calhoun	Lohrville Enterprise	Thurs.	Ind.	Mrs. Eleanor Mills
Lone Tree	Johnson	The Lone Tree Reporter	Thurs.	Rep.	Glenn L. Edwards

NEWSPAPERS

611

Town	County	Newspaper	Day	Politics	Editor or Publisher
Lost Nation.....	Clinton.....	The Lost Nation Press.....	Wed.....	Ind.....	Austin Bowman
Lowden.....	Cedar.....	The Lowden News.....	Wed.....	Rep.....	R. S. Sennett
Lynnville.....	Jasper.....	The Journal.....	Thurs.....	Ind.....	Charles V. Dunham
Madrid.....	Boone.....	The Madrid Register- News.....	Thurs.....	Rep.....	Clarence W. Wilcox
Malvern.....	Mills.....	The Malvern Leader.....	Thurs.....	Ind.....	F. A. Wortman
Manchester.....	Delaware.....	The Manchester Democrat-Radio.....	Mon.....	Ind.....	Leonard Strasburg
Manchester.....	Delaware.....	The Manchester Press.....	Thurs.....	Ind.....	Leonard Strasburg
Manilla.....	Crawford.....	The Manilla Times.....	Thurs.....	Rep.....	Norman E. Christensen
Manly.....	Worth.....	Manly Signal.....	Thurs.....	Ind.....	Robert R. Culver
Manning.....	Carroll.....	The Manning Monitor.....	Thurs.....	Ind.....	Ron Colling
Manson.....	Calhoun.....	Manson Journal.....	Thurs.....	Ind.....	Lloyd E. Jones
Mapleton.....	Monona.....	The Mapleton Press.....	Thurs.....	Ind.....	Robert B. Lyon
Maquoketa.....	Jackson.....	The Maquoketa Community Press.....	Tues.....	Ind.....	Robert T. Melvold
Maquoketa.....	Jackson.....	Jackson Sentinel.....	Thurs. & Sat.....	Ind.....	Frances Melvold
Marcus.....	Cherokee.....	The Marcus News.....	Thurs.....	Rep.....	T. C. Lighter
Marengo.....	Iowa.....	The Pioneer-Republican.....	Thurs.....	Rep.....	James D. Turnbull
Marion.....	Linn.....	The Marion Sentinel.....	Thurs.....	Ind.....	Mrs. Gladys Burroughs
Marshalltown.....	Marshall.....	Marshalltown Times- Republican.....	Ex. Sun. Ex. Sun.	Rep.....	Paul G. Norris, Jr.
Mason City.....	Cerro Gordo.....	Globe-Gazette.....	Ex. Sun. Ex. Sun.	Ind.....	Donn White
Massena.....	Cass.....	Massena News.....	Thurs.....	Rep.....	John Cassell
Maxwell.....	Story.....	Maxwell Tribune.....	Thurs.....	Dem.....	R. Carolyn Sherman
McGregor.....	Clayton.....	North Iowa Times.....	Thurs.....	Dem.....	Dr. D. F. Strutt
Mechanicsville.....	Cedar.....	The North Cedar Press.....	Thurs.....	Dem.....	Hugh Doty
Mediapolis.....	Des Moines.....	The Mediapolis New Era.....	Thurs.....	Rep.....	P. R. Goughnour
Melbourne.....	Marshall.....	Melbourne Record.....	Thurs.....	Hazel Dunbar
Milford.....	Dickinson.....	The Milford Mail.....	Thurs.....	Rep.....	John L. Graeber
Minburn.....	Dallas.....	The Minburn Booster.....	Thurs.....	Ind.....	Bernard Brokaw
Minden-Shelby.....	Pottawattamie.....	Minden-Shelby News.....	Thurs.....	Ind.....	T. J. Frey
Missouri Valley.....	Harrison.....	Missouri Valley Daily Times.....	Mon. to Fri.....	Ind.....	Gerald D. Bloom
Mitchellville.....	Polk.....	The Mitchellville Index.....	Thurs.....	Rep.....	M. J. Bless
Monona.....	Clayton.....	The Monona Leader.....	Thurs.....	Rep.....	R. A. Nehls
Monroe.....	Jasper.....	The Monroe Mirror.....	Thurs.....	Ind.....	Alice Burman
Montezuma.....	Poweshiek.....	The Montezuma Republican.....	Thurs.....	Rep.....	J. L. Morrissey
Monticello.....	Jones.....	The Monticello Express.....	Thurs.....	Ind.....	H. M. Jones
Moorhead.....	Monona.....	Moorhead Times.....	Thurs.....	Ind.....	H. A. Kelley
Moravia.....	Appanoose.....	The Moravia Union.....	Thurs.....	Rep.....	Raymond Dhority
Morning Sun.....	Louisia.....	Morning Sun News- Herald.....	Thurs.....	Rep.....	Robert N. Carter
Moulton.....	Appanoose.....	Moulton Weekly Tribune.....	Thurs.....	Rep.....	A. W. Bassett
Mount Ayr.....	Ringgold.....	Mount Ayr Record-News.....	Thurs.....	Ind.....	Jack R. Terry
Mount Pleasant.....	Henry.....	The Mount Pleasant News.....	Ex. Sun.	Rep.....	A. M. Patterson
Mount Vernon.....	Linn.....	The Mount Vernon Hawkeye-Record & The Lisbon Herald.....	Thurs.....	Ind.....	Owen Welch
Moville.....	Woodbury.....	The Moville Record.....	Thurs.....	Rep.....	Robert T. Bramson
Muscatine.....	Muscatine.....	The Muscatine Journal.....	Ex. Sun.	Ind.....	Harold L. Nelson
Nashua.....	Chickasaw.....	The Nashua Reporter.....	Thurs.....	Ind.....	Tom D. Conklin
Neola.....	Pottawattamie.....	Neola Gazette-Reporter.....	Thurs.....	Ind.....	T. J. Frey
Nevada.....	Story.....	Nevada Journal.....	Ex. Sun.	Ind.....	Wit Ledbetter
Newell.....	Buena Vista.....	The Newell Mirror.....	Thurs.....	Rep.....	L. A. Paulson
New Hampton.....	Chickasaw.....	The New Hampton Economist.....	Tues.....	John E. Feuling
New Hampton.....	Chickasaw.....	The New Hampton Tribune.....	Thurs.....	John E. Feuling
New London.....	Henry.....	The New London Journal.....	Thurs.....	Rep.....	Duane C. Griggs
New Sharon.....	Mahaska.....	The New Sharon Star.....	Thurs.....	Rep.....	Harry A. Bond
Newton.....	Jasper.....	The Newton Daily News.....	Ex. Sun.	Rep.....	E. K. Shaw
New Virginia.....	Warren.....	The New Virginian.....	Thurs.....	Ind.....	Clifford P. Shane, Jr.
Nora Springs.....	Floyd.....	Nora Springs Advertiser.....	Thurs.....	Ind.....	Ruben R. Moos
North English.....	Iowa.....	North English Record.....	Thurs.....	Rep.....	Carl L. Hogendorf

Town	County	Newspaper	Day	Politics	Editor or Publisher
Northwood	Worth	The Northwood Anchor	Thurs	Rep.	Lloyd O. Madson
Norway	Benton	The South Benton Star-Press	Thurs	Rep.	Mrs. Vincent Connor
Oakland	Pottawattamie	The Oakland Acorn	Thurs	Rep.	Robert A. Lubke
Ocheyedan	Osceola	The Melvin News	Thurs	Rep.	Roger K. Reiste
Ocheyedan	Osceola	The Ocheyedan Press	Thurs	Ind.	Robert K. Reiste
Odebolt	Sac	The Odebolt Chronicle	Thurs	Ind.	Richard P. Wagner
Oelwein	Fayette	The Oelwein Daily Register	Ex. Sun	Rep.	Lewis A. Warren
Ogden	Boone	The Ogden Reporter	Wed	Rep.	Gary Alban
Onawa	Monona	The Onawa Democrat	Thurs	Ind.	Wm. H. Wonder
Onawa	Monona	The Onawa Sentinel	Thurs	Rep.	Charles H. Sawyer
Orange City	Sioux	The Sioux County Capital	Thurs	Ind.	Wayne Stewart
Osage	Mitchell	The Mitchell County Press-News	Thurs	Ind.	Paul Bungo
Osceola	Clarke	Osceola Sentinel	Thurs	Rep.	Stanley Samuelson
Osceola	Clarke	Osceola Tribune	Tues	Ind.	Stanley Samuelson
Oskaloosa	Mahaska	Oskaloosa Daily Herald	Ex. Sun	Rep.	C. L. Walling
Ossian	Winnebiek	The Ossian Bee	Wed	Dem.	Don Amundsen
Ottumwa	Wapello	Ottumwa Courier	Ex. Sun	Ind.	Albert M. Eifer
Panora	Guthrie	The Guthrie County Vedette	Thurs	Rep.	Gordon L. Castile
Parkersburg	Butler	The Parkersburg Eclipse	Wed	Rep.	Don L. Munson
Paullina	O'Brien	The Paullina Times	Thurs	Rep.	William H. Chaffee
Pella	Marion	Pella Chronicle Advertiser	Wed. & Fri.	Ind.	Thomas A. Downing
Perry	Dallas	The Perry Daily Chief	Ex. Sun	Ind.	Stephen R. Whitehead
Peterson	Clay	The Peterson Patriot	Thurs	Rep.	Marge Ashcraft
Pierson	Woodbury	The Pierson Press	Thurs	Rep.	E. M. Harris
Plainfield	Bremer	The Plainfield News	Thurs	Ind.	Tom D. Conklin
Pleasantville	Marion	Marion County News	Thurs	Rep.	Jeanette Stephenson
Pocahontas	Pocahontas	Pocahontas Record- Democrat	Thurs	Ind.	Walter H. Swartz
Pomeroy	Calhoun	The Pomeroy Herald	Thurs	Ind.	Robert G. George
Postville	Allamakee	Postville Herald	Wed	Rep.	Fred L. Martin
Prairie City	Jasper	Prairie City News	Thurs	Rep.	Dennis A. Groe
Preston	Jackson	The Preston Times	Thurs	Rep.	Edwin B. Black
Primghar	O'Brien	The O'Brien County Bell	Thurs	Rep.	Shirley J. Omer
Radeliffe	Hardin	The Radeliffe Signal	Thurs	Rep.	Arthur L. Bellie
Rake	Winnebago	The Rake Register	Thurs	Rep.	Theo. Klemesrud
Randolph	Fremont	The Randolph Enterprise	Thurs	Ind.	Mary H. Estes
Redfield	Dallas	Dexfield Review-Sentinel	Thurs	Dem.	J. Buri Tiedemann
Red Oak	Montgomery	The Red Oak Express	Mon. & Thurs	Ind.	Robert L. Caswell
Reinbeck	Grundy	Reinbeck Courier	Thurs	Rep.	Leroy A. Moser, Jr.
Remsen	Plymouth	Remsen Bell-Enterprise	Thurs	Dem.	Noel N. Ahmann
Renwick	Humboldt	Renwick News	Thurs	Ind.	O. M. Haukoos
Riceville	Howard	Riceville Recorder	Thurs	Dem.	M. E. Messersmith
Richland	Keokuk	The Richland Clarion	Thurs	Dem.	A. Joe Kelly
Ringsted	Emmet	The Ringsted Dispatch	Thurs	Dem.	Kenneth D. Miller
Rockford	Floyd	Rockford Register	Wed		K. B. Lien
Rock Rapids	Lyon	The Lyon County Reporter	Mon. & Thurs	Ind.	Paul C. Smith
Rock Valley	Sioux	The Rock Valley Bee	Thurs	Ind.	James A. Wilson
Rockwell City	Calhoun	The Rockwell City Advocate	Thurs	Rep.	William A. Buckley
Roland	Story	The Roland Record	Thurs	Ind.	Willard B. Rod
Rolfe	Pocahontas	The Rolfe Arrow	Thurs	Dem.	Gregory D. Kaiser
Sac City	Sac	The Sac Sun	Wed	Rep.	Day A. Hacke
St. Ansgar	Mitchell	St. Ansgar Enterprise	Thurs	Ind.	Wayne I. Christoffersen
Salem	Henry	The Salem News	Thurs	Dem.	Kenneth Carver
Sanborn	O'Brien	The Sanborn Pioneer	Thurs	Ind.	Craig Camarigg
Schaller	O'Brien	The Schaller Herald	Thurs	Ind.	John C. Swanson
Schleswig	Crawford	The Schleswig Leader	Thurs	Ind.	Robert B. Lyon
Scranton	Greene	The Scranton Journal	Thurs	Rep.	William R. Ferguson
Seymour	Wayne	The Seymour Herald	Thurs	Ind.	Wayne P. Davis
Sheffield	Franklin	The Sheffield Press	Thurs	Ind.	E. F. Sullivan
Sheldon	O'Brien	The Sheldon Mail	Wed	Rep.	C. P. and L. E. Woods
Sheldon	O'Brien	The Monday Sun	Wed	Rep.	C. P. and L. E. Woods
Shell Rock	Butler	The Shell Rock News and The New Hartford Chronicle	Thurs	Rep.	Willis G. Vanderburg
Shenandoah	Page	The Evening Sentinel	Mon. to Fri.	Ind.	John Tinley

Town	County	Newspaper	Day	Politics	Editor or Publisher
Sibley	Osceola	The Sibley Gazette	Tues.	Ind.	John E. van der Linden
Sibley	Osceola	The Osceola County Tribune	Thurs.	Ind.	John E. van der Linden
Sidney	Fremont	The Sidney Argus-Herald	Thurs.	Ind.	Dave West
Sigourney	Keokuk	The Sigourney News-Review	Wed.	Ind.	Don J. Adams
Sioux Center	Sioux	Sioux Center News	Thurs.	Ind.	Roy M. Gardner
Sioux City	Woodbury	The Sioux City Journal	Daily & Sun	Ind.	W. E. Sotherland
Sioux Rapids	Buena Vista	Sioux Rapids Bulletin-Press	Thurs.	Ind.	T. H. Witter, R. K. Coffman
Slater	Story	The Slater News	Thurs.	Rep.	Phil Rood
Soldier	Monona	The Soldier Sentinel	Thurs.	Ind. Dem.	John T. Wade
Solon	Johnson	The Solon Economist	Thurs.	Dem.	Dan Maher
Spencer	Clay	The Daily Reporter	Mon. to Fri.	Ind.	Lloyd Ballhagen
Spencer	Clay	The Sunday Times	Sun.	Ind.	Lloyd Ballhagen
Spirit Lake	Dickinson	The Spirit Lake Beacon	Thurs.	Rep.	W. E. Beck, Jr.
Stacyville	Mitchell	The Stacyville Monitor	Thurs.	Rep.	Eugene J. Wagner
Stanton	Montgomery	The Stanton Viking	Thurs.	Non-P.	Gerald R. McNally
State Center	Marshall	State Center Enterprise	Thurs.	Rep.	Joseph Long
Storm Lake	Buena Vista	Storm Lake Pilot-Tribune	Thurs.	Rep.	P. G. Jarnagin
Storm Lake	Buena Vista	Storm Lake Register	Tues.	Rep.	P. G. Jarnagin
Story City	Story	The Story City Herald	Wed.	Rep.	Marvin E. Brown
Strawberry Point	Clayton	Strawberry Point Press-Journal	Thurs.	Dem.	Harry L. Nolda
Stuart	Guthrie	The Stuart Herald	Thurs.	Ind. Rep.	Charles T. Kinnan
Sumner	Bremer	Sumner Gazette	Thurs.	Dem.	James R. Heyer
Sutherland	O'Brien	The Sutherland Courier	Thurs.	Rep.	William H. Chaffee
Swea City	Kossuth	The Swea City Herald	Thurs.	Ind.	Michael Davis
Tabor	Fremont-Mills	The Tabor Beacon	Wed.	Ind.	E. S. Newlon
Tama	Tama	The Tama News-Herald	Thurs.	Dem.	David Hynes
Thompson	Winnebago	The Thompson Courier	Thurs.	Rep.	Theo. Klemesrud
Thornton	Cerro Gordo	The Southern County News	Thurs.	Ind.	Victor Groh
Tipton	Cedar	The Tipton Advertiser	Tues.	Rep.	H. E. Clark
Tipton	Cedar	The Tipton Conservative	Thurs.	Rep.	H. E. Clark
Titonka	Kossuth	The Titonka Topic	Thurs.	Ind.	Philip J. Jaren
Toledo	Tama	The Toledo Chronicle	Thurs.	Ind.	David F. Ash
Traer	Tama	The Traer Star-Clipper	Fri.	Rep.	Elmer E. Taylor
Traynor	Pottawattamie	The Traynor Record	Thurs.	Dem.	Emmett E. Butler
Tripoli	Bremer	The Tripoli Leader	Wed.	Rep.	Robert J. Sasmann
Urbandale	Polk	Urban News	Fri.	Dem.	Les Hamilton
Ute	Monona	The Ute Independent	Thurs.	Ind.	Robert Lyon
Vail	Crawford	The Observer	Thurs.	Ind.	Wm. F. Schrader
Victor	Iowa	The Victor Record	Thurs.	Dem.	Wilbur A. Rusk
Villisca	Montgomery	The Villisca Review	Thurs.	Rep.	Lynn D. Hull
Vinton	Benton	Cedar Valley Daily Times	Mon. to Fri.	Ind.	Winston M. Watson
Wall Lake	Sac	Wall Lake Blade	Thurs.	Ind.	Wm. F. Schrader
Walnut	Pottawattamie	The Walnut Bureau	Thurs.	Ind.	James Zimmerman, Jr.
Wapello	Louisa	The Wapello Republican	Thurs.	Rep.	James L. Hodges
Washington	Washington	The Washington Evening Journal	Ex. Sun.	Ind.	David Elder
Waterloo	Black Hawk	Waterloo Daily Courier	Sun. to Fri.	Rep.	Robert J. McCoy
Waucoma	Fayette	Jerico Community Echo	Thurs.	Ind.	H. W. Brueckel
Waukon	Allamakee	The Waukon Democrat	Thurs.	Dem.	W. H. Johnson, Jr.
Waukon	Allamakee	Waukon Republican-Standard	Tues.	Rep.	W. H. Johnson, Jr.
Waverly	Bremer	The Waverly Democrat	Wed.	Ind.	F. C. Grawe
Waverly	Bremer	Bremer County Independent	Mon.	Ind.	F. C. Grawe
Wayland	Henry	The Wayland News	Thurs.	Ind.	Clifford W. Elmore
Webster City	Hamilton	The Daily Freeman-Journal	Ex. Sun.	Ind. Rep.	W. J. Carmichael
Wellman	Washington	The Wellman Advance	Thurs.	Ind.	A. G. Goschke
West Bend	Palo Alto	The West Bend Journal	Thurs.	Ind.	Elmer H. Cole
West Branch	Cedar	West Branch Times	Thurs.	Dem.	Jack P. Maher
West Burlington	Des Moines	The Des Moines County News	Thurs.	Ind. Dem.	Lewis H. (Hal) Conner

Town	County	Newspaper	Day	Politics	Editor or Publisher
West Des Moines	Polk	The West Des Moines Express	Thurs	Ind	Bob Scarborough
West Liberty	Muscatine	The West Liberty Index	Thurs	Rep	G. William Smith
West Point	Lee	The West Point Bee	Thurs	Dem	E. C. Clemens
West Union	Fayette	The Fayette County Union	Thurs	Rep	R. M. Westerfield
What Cheer	Keokuk	What Cheer Patriot-Chronicle	Thurs	Ind	
Wheatland	Clinton	Wheatland Gazette	Wed	Dem	James L. Roth
Whittemore	Kossuth	The Whittemore Champion	Thurs	Dem	Gladys E. Jeppe
Williamsburg	Iowa	Williamsburg Journal-Tribune	Thurs	Dem	Leo Nurro
Wilton Junction	Muscatine	The Wilton Advocate	Thurs	Rep	G. Wiley Beveridge
Winfield	Henry	The Winfield Beacon	Thurs	Rep	Harold E. Saylor
Winterset	Madison	The Winterset Madisonian	Wed	Rep	Gordon D. Glenn
Winthrop	Buchanan	The Winthrop News	Thurs	Rep	John Gorman
Wiota	Cass	Wiota News	Thurs	Rep	K. B. Harrington
Woodbine	Harrison	The Woodbine Twister	Thurs	Ind	John Cassell
Woodward	Dallas	The Woodward Enterprise	Thurs	Ind	Donald M. Bloom
Zearing	Story	The Tri-County News	Thurs	Rep	Russell W. Boyles
				Ind	William H. Britten

Iowa Radio Stations

City	Station	Company	Personnel
Algona	KLGA	KLGA, Inc.	George Allen, Pres. & Gen. Mgr.
Ames	WOI	Iowa State University	Don Forsling, Associate Mgr.
Ames	KASI	Ames Broadcasting Co., Inc.	Dale Cowle, Pres. & Gen. Mgr.
Ames	KLFM		Paul D. Lunde, Pres. & Gen. Mgr.
Atlantic	KJAN (AM/FM)	Nishna Valley Broadcasting Co.	E. G. Faust, Pres. Frank G. Miller, Gen. Mgr.
Boone	KWBG	Boone Broadcasting Co.	Mary G. Garvey, Pres. Richard D. Johnson, Gen. Mgr.
Boone	KFGO (AM/FM)	Boone Biblical College	Lois Crawford, Pres.
Burlington	KBUR	RB, Inc.	David H. Steinle, Pres. & Gen. Mgr.
Burlington	KBUR(FM)	RB, Inc.	James Livengood, Mgr.
Burlington	KYND		Chauncey F. Carney, Gen. Mgr.
Carroll	KCIM (AM/FM)	Carroll Broadcasting Co.	Leo R. Mayr, Gen. Mgr.
Cedar Falls- Waterloo	KCFI	KCFI, Inc.	D. Red Blanchard, Pres. Lou Greco, Gen. Mgr.
Cedar Rapids	KCRG	C. R. Television Co.	J. F. Hladky, Jr., Pres. Edwin J. Lasko, Gen. Mgr.
Cedar Rapids	KHAK KHAK-FM	Agruss Broadcasting Co.	Jim Young, V.P. & Gen. Mgr. Bob Kindervag, Asst. Gen. Mgr.
Cedar Rapids	KLWW	Blackhawk Broadcasting Co.	Robert Buckmaster, Pres. Don J. Weir, Gen. Mgr.
Cedar Rapids	WMT-AM	WMT, Inc.	Lew Van Nostrand, V.P. & Gen. Mgr.
Cedar Rapids	WMT-FM	WMT, Inc.	Lew Van Nostrand, V.P. & Gen. Mgr.
Centerville	KCOG	Hope Company, Inc.	R. G. (Red) Faust, Pres. John E. Carl, Mgr.
Charles City	KCHA	Radio Incorporated	L. J. Bromberg, Pres. & Mgr.
Cherokee	KCHE	C. & H. Broadcasting, Inc.	J. Alan Cramer, Pres. C. Kay Hutchinson, Gen. Mgr.
Clarion	KRIT-FM		Marvin Hull, Owner & Mgr.
Clinton	KCLN	Valley Broadcasting Co.	Robert Z. Morrison, Pres. Cecil H. Hamilton, Jr., Gen. Mgr.
Clinton	KROS KROS-FM	Clinton Broadcasting Corp.	Bernard M. Jacobsen, Pres. & Gen. Mgr.
Council Bluffs	KRCB KRCB-FM	KRCB, Inc.	Mgr., Gerald A. Parker, Asst. Mgr. James J. Conroy Pres. James R. Lowenberg, V.P. & Gen. Mgr.
Creston	KSIB-AM KSIB-FM	Southwest Iowa Broadcasting Co.	E. M. Horning, Gen. Mgr.
Davenport	KSTT	KSTT, Inc.	Frederick Epstein, Pres.
Davenport	KWNT (AM/FM)	Robert W. Schmidt	Robert W. Schmidt, Pres. & Gen. Mgr.
Davenport	WOC WOC-FM	WOC Broadcasting Co.	D. D. Palmer, Pres. Robert H. Krieghoff, Gen. Mgr.
Decorah	KDEC	Scenic Broadcasting Co.	Verne Koenig, Pres. & Gen. Mgr.
Denison	KDSN (AM/FM)	Denison Broadcasting Co.	Walt Morrison, Pres. Don Uker, Mgr.
Des Moines	KCBC	Allied Broadcasting Co.	Robert D. Bunce, Pres. & Gen. Mgr.
Des Moines	KDMI-FM	Richards & Associates	Dick Vance, Pres. & Gen. Mgr.
Des Moines	KDPS-FM	Des Moines Public Schools	John A. Montgomery, Gen. Mgr. Elwin L. Basquin, Asst. Mgr.
Des Moines	KIOA	Mid America Broadcasting Inc.	Burrell Small, Pres. Richard Marcellan, Gen. Mgr.
Des Moines	KRNT	Cowles Communications, Inc.	Bob Dillon, Gen. Mgr.
Des Moines	KSO	Stoner Broadcasting System, Inc.	Glenn Bell, Gen. Mgr.
Des Moines	KWDM-FM		George W. Webber, Pres. & Mgr.
Des Moines	KWKY	Norseman Broadcasting	Frank Marziteli, Pres. Walter Martelli, Gen. Mgr.
Des Moines	WHO WHO-FM	WHO Broadcasting Co. A Division of Palmer Broadcasting	Dr. David D. Palmer, Pres. & Treas. William D. Wagner, V.P. & Secy. Robert H. Harter, Gen. Mgr.
Des Moines	KFMG-FM	Iowa Fine Music Broadcasting Corp.	William N. Plymat, Gen. Mgr. Jay Martin, Asst. Mgr.
Dubuque	KDTH	Telegraph-Herald, Inc.	F. W. Woodward, Pres. F. Robert Woodward, Jr., Gen. Mgr.
Dubuque	KFMD-FM	Telegraph-Herald, Inc.	F. W. Woodward, Pres.
Dubuque	WDQB (AM/FM)	Communications Prop., Inc.	Larry McMahon, Gen. Mgr. Philip T. Kelly, V.P. & Gen. Mgr.
Estherville	KLLR	Emmet Radio Corp.	Daniel Sanderson, Pres. Barry Huntzinger, Mgr.
Fairfield	KMCD	RF, Inc.	Thomas C. Holmquist, Gen. Mgr.

Iowa Radio Stations—(Cont'd)

City	Station	Company	Personnel
Fort Dodge	KVFD	Northwest Broadcasting Co.	Ed Breen, Pres.
Fort Dodge	KWMT	K-WMT Inc.	James W. Maurer, Pres. & Gen. Mgr.
Fort Madison	KXGI	Talley Broadcasting Co.	Hayward Talley, Pres.
Grinnell	KGRN	Mitchell Broadcasting Co.	Forrest 'Frosty' Mitchell, Pres. & Gen. Mgr.
Independence	KOUR	Plains Broadcasting Corp.	Raymond G. Gruetzmacher, Pres. Marvin L. Bradley, Mgr.
Indianola	KBAB	Town and Country Broadcasting Inc.	Jim Spoerl, Gen. Mgr.
Iowa City	KXIC	Johnson Cty. Broadcasting Co.	Gene Claussen, Gen. Mgr.
Iowa City	KXIC-FM		
Iowa City	WSUI	The University of Iowa	H. V. Cordier, Director
Iowa City	KSUI-FM		
Iowa Falls	KIFG	PBW Broadcasting Corp.	H. A. "Skeet" Preston, Pres. & Gen. Mgr.
Iowa Falls	KIFG-FM		
Kookuk	KOKX	KOKX, Inc.	Ronald Westby, Gen. Mgr.
Knoxville	KNIA	Stevens Broadcasting Co., Inc.	F. M. Stevens, Pres. & Gen. Mgr.
LeMars	KLEM	KLEM, Inc.	Paul W. Olson, Pres. & Gen. Mgr.
LeMars	KLEM-FM		
Maquoketa	KMAQ	Maquoketa Broadcasting Co.	Dennis W. Voy, Owner & Gen. Mgr.
Maquoketa	KMAQ-FM		
Marshalltown	KFJB	Marshall Electric Co.	John W. Norris, Pres. Paul G. Norris, Jr., Gen. Mgr.
Marshalltown	(AM/FM)		
Mason City	KGLO	Lee Enterprises, Inc.	Lloyd D. Loers, Mgr.
Mason City	KRIB	Mason City Broadcasting Corp.	D. Bryce Ekberg, Pres. & Gen. Mgr.
Mason City	KSMN	No. Central Ia. Broadcasting Co.	Dale S. Low, Gen. Mgr.
Mason City	KLSS-FM	No. Central Ia. Broadcasting Co.	Dale S. Low, Gen. Mgr.
Muscatine	KWPC	Muscatine Broadcasting, Inc.	George J. Volger, Pres. & Gen. Mgr.
Muscatine	KWPC-FM		
Newton	KCOB	Newton Broadcasting Co.	Richard C. Brandt, Owner & Gen. Mgr.
Newton	KUWS-FM	Charles L. and Mildred B. Hamilton	Chuck Hamilton, Mgr.
Oelwein	KOHL	Hawkeye Broadcasting, Inc.	Richard W. Chapin, Exec. V.P. Paul Ruse, Gen. Mgr.
Oskaloosa	KBOE	Oskaloosa Broadcasting Co.	Glen Stanley, Gen. Mgr. Pat Flaherty, Asst. Mgr.
Ottumwa	KBIZ	KBIZ, Inc.	Alvina M. Britz, Gen. Mgr.
Ottumwa	KLEE	KLEE Radio, Inc.	Thomas Davis, Pres. Dwain Pearson, Gen. Mgr.
Perry	KDLS	Perry Broadcasting Co.	Shirley A. Whitehead, Pres. Tom Quinlan, Gen. Mgr.
Red Oak	KOAK	Mid-America Pub. Corp.	Don Meinert, Gen. Mgr.
Sheldon	KIWA	E. C. Stangland	E. C. Stangland, Pres. & Gen. Mgr.
Shenandoah	KFNF	KFNF Broadcasting Corp.	Nicholas Tedesco, Pres. Bruce Rauma, Gen. Mgr.
Shenandoah	KMA	May Broadcasting Co.	Edward W. May, Pres. Owen Saddler, Gen. Mgr.
Sioux City	KDVR-FM	Wolf Broadcasting Corp.	F. C. Wolf, Pres. John B. Wolf, Mgr.
Sioux City	KMNS	Siouxland Broadcasting, Inc.	Richard W. Chapin, Exec. V.P. Frank Gunn, Gen. Mgr.
Sioux City	KSCJ	Perkins Bros. Co.	Elizabeth Sammons, Pres. Eugene T. Flaherty, Mgr.
Sioux City	KTRI	Sioux City Broadcasting	John C. Kelly, Pres. Lennon Kelly, Mgr.
Sioux City	KTFC-FM	Donald A. Swanson, Own. & Mgr.	Margaret G. Swanson, Secy. Pastor Bernard Dawson, Annc.
Spencer	KICD	Iowa Great Lakes Broadcasting Co.	Ben B. Sanders, Pres. & Gen. Mgr.
Spencer	KICD-FM		
Storm Lake	KAYL	Cornbelt Broadcasting Co.	Oscar J. Grau, Pres.
Storm Lake	KAYL-FM		
Washington	KCH	Washington Home & Farm Radio, Inc.	George Volger, Pres. Roy A. Hodges, Mgr.
Waterloo	KWWL	Blackhawk Broadcasting Co. Inc.	Robert Buckmaster, Pres. Burns Nugent, Gen. Mgr.
Waterloo	(AM/FM)		
Waterloo	KXEL	KXEL Broadcasting Co., Inc.	Cy N. Bahakel, Pres. Al Laval, Gen. Mgr.
Waterloo	KXEL-FM		
Waverly	KWVY	Cedar Valley Broadcasting Co.	John W. Tallott, Pres. & Gen. Mgr.
Webster City	KJFJ	Nuchusa Corp.	G. D. Warland, Gen. Mgr.

Iowa Television Stations

City	Station	Company	Personnel
Ames.....	WOI-TV.....	Iowa State University.....	Bob Mulhall, Gen. Mgr. James Davis, Assoc. Gen. Mgr.
Cedar Rapids...	KCRG-TV...	C. R. Television Co.....	J. F. Hladky, Jr., Pres. Edwin J. Lasko, Gen. Mgr.
Cedar Rapids....	WMT-TV....	WMT, Inc.....	Lew Van Nostrand, Gen. Mgr.
Davenport.....	WOC-TV.....	WOC Broadcasting Co.....	David D. Palmer, Pres. Robert H. Kriehoff, Gen. Mgr.
Des Moines.....	KDPS-TV...	Des Moines Public Schools.....	John A. Montgomery, Gen. Mgr. Elwin L. Basquin, Asst. Mgr.
Des Moines.....	KRNT-TV...	Cowles Communications, Inc.....	Bob Dillon, Gen. Mgr.
Des Moines.....	WHO-TV...	WHO Broadcasting Co.....	Dr. David D. Palmer, Pres. Robert H. Harter, Gen. Mgr.
Fort Dodge.....	KVFD-TV...	Northwest Television Co.....	Ed Breen, Pres. & Gen. Mgr.
Mason City.....	KGLO-TV...	Lee Enterprises, Inc.....	Lloyd D. Loers, Mgr.
Ottumwa.....	KTVO.....	KTVO Television, Inc.....	Alvina M. Britz, Gen. Mgr.
Sioux City.....	KTIV.....	KTIV Television Co.....	Dietrich Dirks, Pres. & Gen. Mgr.
Sioux City.....	KCAU-TV...	Forward of Iowa, Inc.....	Wm. F. Turner, Exec. V.P. & Gen. Mgr. Clair W. Giles, Asst. Gen. Mgr.
Sioux City.....	KMEG-TV...	Medallion Broadcasters, Inc.....	Robert B. Donovan, Pres. & Gen. Mgr.
Waterloo.....	KWWL-TV...	Blackhawk Broadcasting Co.....	Robert Buckmaster, Pres. Burns Nugent, Gen. Mgr.

Democratic State Central Committee

State Central Committee Officers

- Chairman**—Clark R. Rasmussen, 500 Shops Building, Des Moines, Iowa 50309. 244-7292, res. 274-3205.
- Vice-Chairman**—Dagmar (Mrs. L. L.) Vidal, 218 Central East, Hampton 50441. 456-2109.
- Secretary**—Ruth (Mrs. Donald) Moyer, 308 East Elmdale, Ottumwa 52501. 684-8465.
- Treasurer**—Lou Galetich, 410 South Elm Street, Carroll 51401. 792-4243.

Iowa National Committee Members

- National Committeeman**—Robert D. Fulton, 703 1st National Bank Building, Waterloo 50704. 234-7741.
- National Committeewoman**—Minnette (Mrs. Fred) Doderer, 2008 Dunlap Court, Iowa City 52240. 337-9282.

State Central Committee Members

- First District**—W. E. Leming, P. O. Box 124, Wilton Junction 52778. ofc. 732-2211, res. 732-2979.
- Gertrude (Mrs. J. C.) MacQueen, 454 Lexington Avenue, Iowa City 52240. 338-0460.
- Second District**—Steve Jackson, Suite 205 United Fire and Casualty Bldg., 118 2nd S. E., Cedar Rapids 52401. ofc. 362-3153, res. 363-5492.
- Dorothy (Mrs. James) Green, 1855 Atlantic, Dubuque 52002. 583-6557.
- Third District**—Robert Ross, 2102 Round, Cedar Falls 50613. ofc. 266-1721, res. 266-6174.
- Dagmar (Mrs. L. L.) Vidal, 218 Central East, Hampton 50441. 456-2109.
- Fourth District**—James Rielly, 115 N. Market Street, Oskaloosa 52577. ofc. 673-8395.
- Ruth (Mrs. Donald) Moyer, 308 East Elmdale, Ottumwa 52501. 684-8465.
- Fifth District**—Lex Hawkins, 836 5th Avenue, Des Moines 50309. ofc. 288-6532.
- Blanche (Mrs. Gerald) Koenig, 1015 N. 25th Street, Fort Dodge 50501. 573-7415.
- Sixth District**—Neil McCluhan, 503 Toy National Bank Bldg., Sioux City 51101. ofc. 277-2373, res. 277-3505.
- Eleanor (Mrs. James) Coffey, East Lake Shore Drive, Emmetsburg 50536. 852-4810.
- Seventh District**—Lou Galetich, 410 S. Elm Street, Carroll 51401. 792-4243.
- Roberta (Mrs. Wm.) Keister, 1235 Wedgewood Drive, Council Bluffs 51501. 323-1636.

Republican State Central Committee

State Central Committee Officers

Chairman—John E. Warren, 933 Insurance Exchange Bldg., Des Moines 50309. 282-8105 (ofc.), 319-233-6113 (bus).

Vice-Chairman—Patricia J. Pardun (Mrs. Glen), Brandon 52210, 319-474-2164.

State Finance Chairman—E. A. Hayes, P. O. Box 150, Mount Pleasant 52641. 319-385-2223 (ofc.), 219-385-2131 (res.).

Executive Secretary—Richard E. Redman, 933 Insurance Exchange Bldg., Des Moines 50309. 515-282-8105 (offc.), 515-279-2729 (res.).

Iowa National Committee Members

National Committeeman—Charles Wittenmeyer, 826 Davenport Bank Bldg., Davenport 52801. 319-326-3521 (ofc.), 319-355-4565 (res.).

National Committeewoman—Mrs. Elmer (Mary Louise) Smith, 654 Fifty-ninth Street, Des Moines 50312. 515-279-5390.

State Central Committee Members

First District—Richard F. Drake, 420 Parkington Drive, Muscatine 52671. 319-263-2573; Mrs. C. P. (Willa) Weldin, 717 South Fourth Ave., Washington. 319-653-4164.

Second District—Roger A. Halverson, P. O. Box E, Monona 52159. 319-539-2221 (res.), 319-539-2220 (ofc.); Mrs. Violet Nicolaysen, 910 North Third Street, Clinton 52732. 319-242-4031, (res.) 319-242-5501 (ofc.)

Third District—Leo Sweesy, 304 East State Street, Mason City 50401. 515-423-1701; Mrs. Ernest (Judy) Fossum, 2500 Walnut, Cedar Falls 50613. 319-266-0597.

Fourth District—Herb Selby, 511 Maytag Bldg., Newton 50208. 515-792-4141 (ofc.), 515-792-4353 (res.); Mrs. Glen (Dixie) Brown, Route 1, Knoxville 50138. 515-842-2101 (ofc.), 515-943-2388 (res.).

Fifth District—Jack Nystrom, P. O. Box 171, Boone 50036 (ofc.), 515-432-2722 (res.), 515-432-5514.

Sixth District—Peter B. Narey, 828 Lake Street, Spirit Lake 51360. 712-336-3410 (ofc.), 712-336-2208 (res.); Mrs. Dwight (Helen) Meyer, Odebolt 51458. 712-668-2720.

Seventh District—John C. McDonald, 602 15th Street, Dallas Center
John C. McDonald, 502 15th Street, Dallas Center 50063. 515-837-50063. 515-837-3828 (ofc.), 515-837-3115 (res.), Mrs. Manning (Iva) Walker, 233 Pearl Street, Council Bluffs 51502. 712-328-3157.

Veterans' Employment Service

U. S. Department of Labor
1000 East Grand Avenue
Des Moines, Iowa

Howard J. Cloe, Veterans' Employment Representative for Iowa.

Ruth V. Crawford, Secretary

The state veterans' employment representative is an official of the U. S. Department of Labor, supervising the registration, counseling and job placement of veterans through the Iowa State Employment Service.

Hawkeye Boys State and Girls State

The Iowa Department of The American Legion annual Hawkeye Boys State is held in June at Camp Dodge, Iowa. Based on limitation as to housing facilities 768 high school juniors are chosen by the local American Legion posts to attend this one week schooling in the duties, privileges, rights and responsibilities of American citizenship.

Likewise, each year 304 girls completing their junior or third year of senior high school attend Hawkeye Girls State held on the campus of State College of Iowa, Cedar Falls, in June. This activity is sponsored by the American Legion Auxiliary, Department of Iowa.

The entire program is nonpartisan and nonmilitary. It is a school in statesmanship, an operating, mythical 51st state where the boys and girls elect city, county and state officials and carry out all of the functions of government.

Upon registration the boys are assigned to mythical cities in mythical counties, they become members of either the Federalist or Nationalist party. Political caucuses are held, party platforms adopted, and, in a manner as approximate to Iowa law as possible under the circumstances, candidates for all offices are nominated and elected. The legislature passes laws, the courts try cases, bureaus function, city councils pass ordinances, all under the guidance of experienced counsellors. Hawkeye Boys State was originated in 1938.

The girls also are taught by actual participation the fundamental principles of Iowa government. They follow the process from the establishment of city government, through the filing of nomination papers and campaigning for office to the election and installation of the governor and other state officials. During this week, the auxiliary requests city, county and state officials to talk on their particular duties and responsibilities.

Two girls are selected to attend Girls Nation in Washington, D. C., where they are taught the functions of the federal government.

Two Boys Staters are selected each year to attend Boys Nation, which is held at The University of Maryland. This session is to expose these young men to the functions of federal government.

Books for Understanding Iowa

Information on Iowa and its government, supplementing the Iowa Official Register in specific areas, will be found in the following publications issued by the state:

Code of Iowa 1966 (two volumes, Index and Iowa Departmental Rules with seven supplements).

Acts of the Sixty-second General Assembly.

Acts of the Sixty-third General Assembly.

House Journal, Sixty-second General Assembly.

Senate Journal, Sixty-second General Assembly.

House Journal, Sixty-third General Assembly.

Senate Journal, Sixty-third General Assembly.

Annotations to the Code of Iowa:

Vol. I, 1925; II, 1940; III, 1946; IV, 1957; V, 1966; VI, 1, 1969.

Salary Book (annual).

For The Patriot

United States Flag Etiquette

When the flag is draped down, the blue field always must be at the left. * * * The flag must never be used as a drape, nor as a background for some ornament. * * * The correct shield does not have any stars—just a plain blue field at the top, and seven white and six red stripes.

* * *

The Pledge of Allegiance

I pledge allegiance to the Flag of the United States of America and to the Republic for which it stands, one nation, under God, indivisible, with liberty and justice for all.

* * *

The American's Creed

I believe in the United States of America as a government of the people, by the people, for the people, whose just powers are derived from the consent of the governed; a democracy in a Republic; a sovereign Nation of many sovereign States; a perfect Union, one and inseparable, established upon those principles of freedom, equality, justice, and humanity for which American patriots sacrificed their lives and fortunes.

I therefore believe it is my duty to my country to love it, to support its Constitution, to obey its laws, to respect its Flag, and to defend it against all enemies.

(The creed was written by William Tyler Page, Clerk of the U. S. House of Representatives in 1917. It was accepted by the House of Representatives April 3, 1918.)

State Conservation Commission Wild Life Refuges, Hunting And Fishing Areas

Commission Jurisdiction

The State Conservation Commission has jurisdiction over the following lands and water areas of the state: eleven meandered streams, 800 miles; 122 wildlife refuges, 73,549.056 acres; 28 artificial lakes, 4,800 acres; 72 natural lakes, 43,235 acres; 306 public hunting and fishing grounds, 167,573.36 acres; 24 state areas under local management for hunting and fishing, 1,455.629 acres; 11 wildlife refuges under local management agreements, 925.88 acres.

See State Conservation Commission
Department Page 221.

WILDLIFE REFUGES*

County	Name of Area	Acres
Boone	Wildlife Exhibit and Research Station	415.00
Buena Vista	Storm Lake Island	(under construction)
Clay	Round Lake	438.00
Des Moines	Allen Green Refuge	162.21
Dickinson	Welsh Lake	75.00
Dickinson-Emmet	Four Mile Lake	242.34
Guthrie	McCord Pond	112.00
Hancock	West Twin Lake	109.00
Harrison	California Bend	1500.00
Monona	Louisville Bend	1600.00
Polk	Flint Access	59.00
Pottawattamie	Gifford Sanctuary	40.00
Pottawattamie	Smith Area	200.90
Woodbury	Snyder Bend	1500.00
Wright	Lake Cornelia	273.00
Total		3,716.45

*Fishing is permitted in some areas during portions of the year.

†Estimated pending survey.

PARTIAL REFUGES

(Game Areas that have a portion set up as a Wildlife Refuge)

County	Name of Area	No. of Acres Open to Public Hunting	No. Acres in Wildlife Refuge	Total Acres
Bremer	Sweet Marsh	1,227.67	500.00	1,727.67
Butler	Big Marsh	2,082.52	731.00	2,813.52
Calhoun	South Twin Lake	400.00	200.00	600.00
Emmet	Ingham Lake	922.12	80.00	1,002.12
Fremont	Forney Lake	618.67	450.00	1,068.67
	Riverton Area	791.16	150.00	941.16
Greene	Dunbar Slough	371.32	136.00	507.32
Guthrie	Bays Branch	522.12	275.00	797.12
Johnson	Hawkeye Wildlife Area	2,700.00	1,500.00	4,200.00
Jones	Muskrat Slough	249.77	115.90	365.67
Lucas	Colyn Area	570.25	200.00	770.25
Marion	Red Rock Area	4,691.00	11,000.00	15,691.00
Palo Alto	Five Island Lake	385.00	725.82	1,110.82
Sac	Black Lake Hatchery and Pits	174.72	156.08	330.80
Tama	Otter Creek Marsh	2,201.81	500.00	2,701.81
Winnebago-Worth	Rice Lake	1,294.02	537.00	1,831.02
Total		19,302.15	17,266.80	36,468.95

PUBLIC HUNTING AND FISHING AREAS

County	Name of Area	Acres	Primary Uses
Adair	Adair County Wildlife Area	352.00	Hunting
	Meadow Lake	240.00	Hunting-Fishing
Allamakee	French Creek	461.75	Hunting-Fishing
	Kain's Lake	200.00	Hunting
	Lansing Big Lake	679.00	Hunting
	Lansing Station	.19	Fishing
	Little Paint Creek	469.54	Hunting-Fishing
	Mud Hen Lake	164.00	Hunting-Fishing
	New Albin Big Lake	200.00	Hunting
	Nobles Island	30.0	Hunting-Fishing
	Waukon Junction	203.389	Hunting-Fishing
	Yellow River Forest	6,050.24	Hunting-Fishing
Allamakee-Clayton			
Appanoose-Davis-			
Lucas-Monroe	Stephens Forest	6,853.92	Hunting-Fishing
Benton	Dudgeon Lake	1,257.46	Hunting-Fishing
Black Hawk	Falls Access	269.31	Hunting-Fishing
	Geo. Wyth Memorial	(Park)	Fishing only
Boone	Holst Forest	333.82	Hunting
	Ledges	(Park)	Fishing only
	Pilot Mound Forest	33.47	Hunting
Bremer	Sweet Marsh	1,907.363	Hunting-Fishing
Buchanan	Cutahaw Bridge	26.656	Hunting-Fishing
	Otterville Bridge	187.12	Hunting-Fishing
	Troy Mills	276.528	Hunting-Fishing
Buena Vista	Little Storm Lake	275.541	Hunting-Fishing
	Pickereel Lake	176.00	Hunting-Fishing
	*Storm Lake	3,096.61	Hunting-Fishing
Butler	Big Marsh	2,813.39	Hunting-Fishing
	Heary Woods	(Park)	Fishing only
Calhoun	*North Twin Lake	569.00	Hunting-Fishing
	North Twin Access	4.52	Fishing
	South Twin Lake	600.00	Hunting
	Towhead Lake	193.287	Hunting
Carroll	Artesian Lake	42.00	Hunting-Fishing
Cass	Lake Anita	State Park	Fishing
Cerro Gordo	Clear Lake	3,643.00	Hunting-Fishing
	Clear Lake Fishing Accesses	7.10	Fishing
	Clear Lake Hatchery Service Areas	4.082	Fishing
	Clear Lake Hatchery Access	3.42	Fishing
	Clear Lake Outlet	0.50	Fishing
	Clear Lake Ponds	41.22	Hunting only
	Clear Lake State Park	(Park)	Fishing only
	Lekwa Marsh	35.71	Hunting
	McIntosh Woods	(Park)	Fishing only
	South Shore Access	0.75	Fishing
Cerro Gordo-Hancock	Ventura Marsh	751.56	Hunting-Fishing
Cherokee	Soo Access	16.706	Fishing-Hunting
Clay	Barringer Slough	1,071.078	Hunting
	Dan Greene Slough	310.95	Hunting
	Dewey's Pasture	401.32	Hunting
	Elk Lake	261.00	Hunting
	Little Sioux Wildlife Area	160.00	Fishing
	Wanata	State Park	Fishing
	Wapiti Marsh	80.00	Hunting
	Mud Lake	251.79	Hunting
	Ocheyedan Game Area	100.00	Hunting
	Smith Slough	291.50	Hunting-Fishing
	Trumbull Lake and Access	1,223.99	Hunting-Fishing
Clayton	Big Springs	36.727	Fishing
	Big Springs Hatchery	75.42	Hunting-Fishing
	Turkey River Mounds	82.10	Hunting
Clinton	Goose Lake	886.624	Hunting
Crawford	Abandoned Railroad	14.51	Hunting
Dallas	Earlham Bridge	9.00	Fishing-Hunting
	Pleasant Valley	145.00	Hunting-Fishing
	Spring Valley Access	9.00	Fishing
Davis	Eldon Game Area	802.71	Hunting-Fishing
	Lake Wapello	(Park)	Fishing only
Decatur	Nine Eagles	(Park)	Fishing only
Delaware	Backbone	(Park)	Fishing only
	Backbone Forest	186.31	Hunting
Dickinson	Arnolds Park Stripping Station	.299	Fishing
	Cayler Prairie	329.00	Hunting
	Center Lake	329.00	Hunting-Fishing
	Center Lake Access	12.27	Fishing
	Christopherson Slough	535.433	Hunting
	Cory Marsh	38.00	Hunting

PUBLIC HUNTING AND FISHING AREAS—Continued

County	Name of Area	Acres	Primary Uses
	Crandalls Beach	5.68	Fishing-Hunting
	Diamond Lake	562.83	Hunting-Fishing
	*East Okoboji	1,873.20	Hunting-Fishing
	East Okoboji Access	2.67	Fishing
	East Okoboji Beach	.20	Fishing
	East Okoboji Slough	11.909	Hunting-Fishing
	Garlock Slough	221.612	Hunting-Fishing
	Gull Point	(Park)	Fishing only
	Hales Slough	84.96	Hunting-Fishing
	Hottes Lake	377.74	Hunting-Fishing
	Jemerson Slough	343.203	Hunting
	Kettleson Hogsback	261.863	Hunting
	Lazy Lagoon	.20	Fishing
	Little Spirit Lake	214.00	Hunting-Fishing
	*Lower Gar	273.00	Hunting-Fishing
	Minne-Waken	(Park)	Fishing only
	*Minnewashta Lake	121.08	Hunting-Fishing
	Marble Beach	64.352	Hunting-Fishing
	Marble Lake	183.47	Hunting-Fishing
	McClelland Access	(leased)	Hunting-Fishing
	McClelland Slough	(leased)	Hunting-Fishing
	Narrow Access	.27	Fishing
	Orleans Access	.64	Fishing
	Pikes Point	(Park)	Fishing only
	Pillsbury Point	(Park)	Fishing only
	Pleasant Lake	83.56	Hunting
	Prairie Lake	108.86	Hunting
	*Silver Lake	1,103.245	Hunting-Fishing
	Silver Lake Access	38.124	Hunting-Fishing
	*Spirit Lake	5,684.00	Hunting-Fishing
	Spirit Lake Hatchery	42.751	Fishing-Hunting
	Spirit Lake Outlet	.477	Fishing
	Spring Run	725.784	Hunting
	Sunken Lake	62.40	Hunting-Fishing
	Swan Lake	379.64	Hunting-Fishing
	Trappers Bay	(Park)	Fishing only
	Trappers Bay Access	7.58	Hunting-Fishing
	Upper Gar	42.91	Hunting-Fishing
	Welch Lake	75.00	Fishing
	*West Okoboji	3,939.00	Hunting-Fishing
Dubuque	Yager Slough	55.980	Hunting
Emmet	White Pine Hollow	712.00	Hunting
	East Des Moines River Access	44.88	Fishing
	Birge Lake	136.54	Hunting
	Cheever Lake	359.013	Hunting
	Cunningham Slough	361.597	Hunting
	Eagle Lake	276.666	Hunting
	East Swan	788.25	Hunting
	Grass Lake	171.424	Hunting
	*High Lake	615.874	Hunting-Fishing
	*Ingham Lake	1,002.12	Hunting-Fishing
	Okamanpedan	(Park)	Fishing only
	Ryan Lake	366.14	Hunting
	*Tuttle Lake	999.59	Hunting-Fishing
	Twelve Mile Lake	290.00	Hunting
Fayette	West Swan Lake	1,043.13	Hunting
	Big Rock Access	331.68	Hunting-Fishing
	Echo Valley	(Park)	Fishing only
	Grannis Creek	179.00	Hunting-Fishing
	Volga River Lake	465.50	Hunting
Franklin	Beeds Lake	(Park)	Fishing only
Fremont	Forney Lake	1,071.34	Hunting-Fishing
	Missouri River Access	52.985	Fishing-Hunting
	Riverton Area	1,413.53	Hunting-Fishing
Greene	Dunbar Slough	507.318	Hunting
	Goose Lake	456.09	Hunting
	McMahon Access	287.243	Hunting-Fishing
	Rippey Access	30.50	Hunting-Fishing
	Spring Lake	(Park)	Fishing only
Guthrie	Bays Branch	797.12	Hunting-Fishing
	Lakin Slough	299.79	Hunting
	Lenon Mills	20.92	Fishing-Hunting
	Sheeder Prairie	25.00	Hunting
	Springbrook	(Park)	Fishing only
Hamilton	Little Wall Lake	273.00	Hunting-Fishing
Hancock	Crystal Lake	283.00	Hunting-Fishing
	Eagle Lake	919.12	Hunting

PUBLIC HUNTING AND FISHING AREAS—Continued

County	Name of Area	Acres	Primary Uses
Hardin	East Twin Lake	492.300	Hunting-Fishing
	Goodell Wildlife Area	72.9	Hunting
	Hardin City Access	24.5	Fishing
	Pine Lake	(Park)	Fishing only
Harrison	Steamboat Rock	(Park)	Fishing only
	Deer Island	512.00	Hunting
	Interstate No. 29 Area	300.00	Hunting
	Nobles Lake	288.800	Hunting
	Rand Access	5.00	Fishing
	Rand Bar	59.84	Hunting
	Round Lake	393.39	Hunting
	Three Rivers Area	300.00	Hunting-Fishing
	Tyson Island	53.76	Hunting-Fishing
	Henry	Geode	(Park)
Howard	Oakland Mills Access	27.26	Fishing-Hunting
	State Park		Fishing
Humboldt	Hayden Prairie	240.00	Hunting
	Bradgate Area Fish Access	81.00	Hunting-Fishing
	Dakota City Access	60	Fishing
	Humboldt Hatchery Access	19.61	Fishing
Ida	Ottosen Pot Holes	106.41	Hunting
	Washita Access	52.04	Fishing-Hunting
Iowa	Koszia Access	61.30	Hunting-Fishing
	Randolph Access	398.00	Hunting-Fishing
Jackson	Dalton Pond	5.00	Fishing-Hunting
	Green Island	2,271.50	Hunting-Fishing
	Sabula Access	9.156	Fishing
	Sabula Station	526.60	Hunting-Fishing
	Colfax Area	350.00	Hunting
Jasper	Kellogg Area	66.02	Hunting
	Rock Creek Game Area	434.79	Hunting-Fishing
	Rock Creek	(Park)	Fishing only
	MacCoon Area	71.37	Hunting-Fishing
Jefferson	Hawkeye Wildlife Area	4,200.00	Hunting
Johnson	Lake MacBride	(Park)	Fishing only
	Swan Lake	44.00	Hunting
Jones	Muskrat Slough	365.67	Hunting
	Wapsipicon	(Park)	Fishing only
Keokuk	Skunk River Access	299.493	Hunting-Fishing
Kosuth	A. A. Call	State Park	Fishing
	Buffalo Creek	379.982	Hunting-Fishing
	Burt Lake	40.00	Hunting
	Goose Lake	224.88	Hunting
	Iowa Lake Marsh	126.228	Hunting
	Schwob Marsh	225.25	Hunting
	State Line Marsh	147.05	Hunting
	Green Bay	228.50	Hunting
	Shimek Forest	21,518.31	Hunting
	Palisades-Kepler	(Park)	Fishing only
Louisa	Cone Marsh	613.20	Hunting
	Klum Lake	649.73	Hunting
	Odessa	4,100.00	Hunting-Fishing
	Odessa Accesses	27.61	Hunting-Fishing
Louisa-Muscatine	Muscatine Slough	1,790.41	Hunting
Lucas	Brown Slough	933.885	Hunting
	Colyn Area	770.25	Hunting-Fishing
	Red Haw Lake	(Park)	Fishing only
Lucas-Monroe	Williamson Pond	126.08	Hunting-Fishing
	Stephens Forest	6,817.46	Hunting-Fishing
Lyon	Big Sioux Wildlife Area	435.085	Fishing-Hunting
	Gilchie Manitou	State Park	Fishing
Madison	Pammel	(Park)	Fishing only
Mahaska	Hull Area	378.359	Hunting
	Lake Keomah	(Park)	Fishing only
Marion	Pella Area	276.405	Hunting
	Red Rock Area	15,601.0	Fishing-Hunting
Marshall	Nicholson Ford	107.03	Hunting-Fishing
Mills	Willow Slough	598.999	Hunting-Fishing
Mitchell	Pioneer Park	(Park)	Fishing
Monona	Badger Lake	444.28	Hunting-Fishing
	Blue Lake	988.65	Hunting-Fishing
	Lewis and Clark	(Park)	Fishing
	Middle Decatur Access	22.44	Hunting-Fishing
Monona-Woodbury	Winnepago Bend	65.01	Hunting-Fishing
Monroe	Cottonwood Pits	55.00	Hunting-Fishing
	LaHart Area	185.936	Hunting-Fishing
	Miami Lake	600.74	Hunting-Fishing

PUBLIC HUNTING AND FISHING AREAS—Continued

County	Name of Area	Acres	Primary Uses
Montgomery	Viking Lake	(Park)	Fishing only
Muscatine	Keokuk Lake	30.11	Hunting
	Weise Slough	1,549.50	Hunting-Fishing
	Muscatine Slough	1,790.41	Fishing
O'Brien	Mill Creek	(Park)	Fishing only
Osceola	Ashton Pits	32.758	Hunting
	Iowa Lake	114.39	Fishing-Hunting
	Rush Lake	336.55	Fishing-Hunting
Palo Alto	Blue Wing Marsh	159.823	Hunting
	Fallow Marsh	91.053	Hunting
	Five Island Lake	1,109.545	Hunting-Fishing
	Kearny State Park	State Park	Fishing
	*Lost Island Lake	1,260.00	Hunting-Fishing
	Lost Island Access	1.98	Fishing
	Oppedahl Area	183.98	Hunting
	Rush Lake	522.00	Hunting
	*Silver Lake	684.00	Hunting-Fishing
	*Virgin Lake	225.065	Hunting-Fishing
Plymouth	Millsite Access	16.205	Fishing-Hunting
Pocahontas	Little Clear Lake	187.00	Hunting
	Kalsow Prairie	160.00	Hunting
	Lizard Lake	348.398	Hunting-Fishing
	Sunken Grove	370.72	Hunting
Pottawattamie	Lake Manawa	(Park)	Fishing-Hunting
	Wilson Island	497.65	Hunting-Fishing
Polk	Flint Access	59.00	Fishing only
	Interstate No. 35 Area	10.00	Hunting
	Raccoon River Access	4.80	Fishing
	Sycamore Access	.81	Fishing
	Walnut Woods	(Park)	Fishing only
Ringgold	Mt. Ayr Area	1,157.65	Hunting-Fishing
	Mt. Ayr Hatchery	22.12	Hunting-Fishing
Sac	Black Hawk Lake	957.00	Hunting-Fishing
	Black Hawk Marsh	206.00	Hunting
	Kiowa Marsh	40.00	Hunting
	Lake View Hatchery and Pits, including Arrowhead	330.797	Hunting-Fishing
	Sac City Access	23.30	Fishing-Hunting
	Tomahawk Marsh	39.45	Hunting
Scott	LeClaire Access	6.00	Fishing
	Princeton Area	1,113.65	Hunting-Fishing
Shelby	Prairie Rose	(Park)	Fishing only
Sioux	Oak Grove Access	(Park)	Fishing
	Rock-Sioux Access	30.00	Hunting-Fishing
Story-Marshall	Hendrickson Marsh	600.605	Hunting
Tama	Otter Creek Marsh	2,701.81	Hunting
Taylor	Union Grove	(Park)	Fishing only
	Lake of Three Fires	(Park)	Fishing only
Union	Green Valley	(Park)	Fishing only
	Thayer Pond	47.00	Hunting-Fishing
Van Buren	Lacey-Koosauqua	(Park)	Fishing only
Wapello	Cliffand Access	20.21	Hunting-Fishing
Warren	Banner Area	224.19	Hunting-Fishing
	Hooper Area	323.00	Hunting-Fishing
	Lake Ahquabi	(Park)	Fishing only
Washington	Lake Darling	(Park)	Fishing only
	McKain Fish Access	10.00	Hunting-Fishing
Washington-Keokuk	Rubio Access	133.90	Hunting-Fishing
Wayne	Bob White	(Park)	Fishing only
Webster	Brushy Creek	1,159.12	Fishing-Hunting
	Dolliver Memorial	(Park)	Fishing only
	Lehigh Area	40.20	Hunting-Fishing
	Lizard Creek Mine Area	102.819	Hunting-Fishing
	Woodman Hollow	63.44	Fishing-Hunting
Winnebago	Harmon Lake	483.30	Hunting
	Myre Slough	429.854	Hunting
Winnebago-Worth	Rice	1,830.90	Hunting-Fishing
Winneshiek	Bluffton Area	93.838	Hunting-Fishing
	Canoe Creek	244.16	Hunting-Fishing
	Cardinal Marsh	862.37	Hunting-Fishing
	Cold Water	81.36	Hunting-Fishing
	Falcon Springs	241.40	Hunting
	Kendallville Access	10.00	Fishing-Hunting
	Malanaphy Springs	64.215	Hunting-Fishing
	Masted Spring	16.919	Hunting
	North Bear Access	326.70	Hunting-Fishing

PUBLIC HUNTING AND FISHING AREAS—Continued

County	Name of Area	Acres	Primary Uses
	Showers Spring.....	21.207	Fishing
	South Bear Access.....	234.84	Hunting-Fishing
	Trout Run.....	70.61	Fishing
	Twin Springs.....	6.28	Fishing
Woodbury.....	Upper Iowa River Access.....	316.725	Fishing-Hunting
	Brown's Lake.....	783.835	Hunting-Fishing
Worth.....	Stone.....	(Park)	Fishing only
	Bright's Lake.....	122.43	Hunting
	Elk Creek.....	1,622.807	Hunting-Fishing
	Silver Lake.....	338.70	Hunting
Wright.....	Silver Lake Marsh.....	109.283	Hunting
	Big Wall Lake.....	978.47	Hunting-Fishing
	Elm Lake.....	465.00	Hunting
	Lake Cornelia.....	290.41	Fishing
	Morse Lake.....	171.635	Hunting-Fishing
	Total Acres.....	167,573.36	

*Open Water Refuges.

State Owned Public Hunting and Fishing Areas Under Local Management Agreements

County	Name of Area	Acres	Primary Uses
Benton.....	Minne Estema.....	60.00	Fishing
Black Hawk.....	Childs Access.....	20.00	Fishing
	Husman Riffles.....	75.59	Fishing
Calhoun.....	Rainbow Bend.....	19.22	Fishing
Carroll.....	Carroll Access.....	40.00	Fishing
Chickasaw.....	Chickasaw Mill.....	15.09	Fishing
Des Moines.....	Edgewater Beach.....	1.67	Fishing
	Skunk River Access.....	63.00	Hunting-Fishing
	Tama Beach.....	3.21	Fishing
Dubuque.....	Swiss Valley.....	17.391	Fishing
Floyd.....	Idlewild Access.....	125.615	Hunting-Fishing
Franklin.....	West Fork Access.....	80.00	Hunting-Fishing
Hancock.....	East Twin Lake.....	1.00	Fishing
Hardin.....	Hardin City Access.....	24.50	Fishing
Howard.....	Turkey River Access.....	87.00	Hunting-Fishing
Humboldt.....	Bradgate Access.....	108.82	Hunting-Fishing
Jones.....	Pictured Rocks.....	427.360	Hunting-Fishing
Linn.....	Mateell Bridge.....	36.37	Hunting-Fishing
	Falissades Access.....	89.00	Hunting-Fishing
Monona.....	Decatur Bend Access.....	5.65	Hunting-Fishing
	Onawa Materials Yard.....	3.04	Hunting-Fishing
Monroe.....	Miami Lake.....	49.76	Fishing
Pocahontas.....	Lisard Lake Access.....	67.40	Hunting
Folk.....	Del Rio Area.....	22.77	Fishing
Washington.....	McKain River Access.....	10.00	Fishing
	Total Acres.....	1,455.029	

STATE PARKS AND PRESERVES
(Inviolable Wildlife Refuges Except Forest Reserves and Prairies)

Name of Area	County	Acreage	Location
STATE PARKS			
Ambrose A. Call	Kossuth	129.65	1½ mi. S.W. of Algona
Backbone	Delaware	1,423.66	4½ mi. S.W. of Strawberry Point
Beeds Lake	Franklin	319.41	3 mi. N.W. of Hampton
Bellevue	Jackson	489.575	S. side of Bellevue
Bixby	Clayton	69.00	2 mi. N. of Edgewood
Black Hawk Lake	Sac	267.31	Lake View
Bob White	Wayne	380.535	1 mi. W. of Allerton
Browns Lake	Woodbury	783.835	2 mi. W. of Salix
Brush Creek Canyon	Fayette	216.74	2 mi. N. of Arlington
Clear Lake	Cerro Gordo	91.70	1 mi. S. of Clear Lake
Dolliver Memorial	Webster	572.07	3 mi. N.W. of Lehigh
Echo Valley	Fayette	100.91	3 mi. S.E. of West Union
Fort Defiance	Emmet	181.14	1 mi. S.W. of Estherville
Geode	Des Moines-Henry	1,640.875	4 mi. S.W. of Danville
Geo. Wyth Memorial	Black Hawk	409.14	Adjacent to Cedar Falls
Green Valley	Union	988.425	2½ mi. N.W. of Creston
Gull Point	Dickinson	59.69	West side of West Okoboji
Heery Woods	Butler	380.28	½ mi. S. of Clarksville
Inn Area	Dickinson	7.03	East Shore of West Okoboji
Lake Anita	Cass	942.105	Adjacent to Anita
Lacey-Kecosauqua	Van Buren	2,256.203	Adjacent to Kecosauqua
Lake Ahquabi	Warren	774.8	5½ mi. S.W. of Indianola
Lake Darling	Washington	1,386.688	3 mi. W. of Brighton
Lake Keomah	Mahaska	365.90	5 mi. E. of Okaloosa
Lake Macbride	Johnson	927.20	4 mi. W. of Solon
Lake Manawa	Pottawattamie	925.12	1 mi. S. of Council Bluffs
Lake of Three Fires	Taylor	612.38	3 mi. N.E. of Bedford
Lake Wapello	Davis	1,143.022	6 mi. W. of Drakesville
Ledges	Boone	854.39	6 mi. S. of Boone
Lewis and Clark	Monona	285.69	4 mi. N.W. of Onawa
McGregor Heights	Clayton	211.00	Adjacent to McGregor
McIntosh Woods	Cerro Gordo	60.00	¾ mi. E. of Ventura
Maquoketa Caves	Jackson	152.14	7 mi. N.W. of Maquoketa
Margo Frankel Woods	Polk	135.51	2 mi. N. of Des Moines
Mill Creek	O'Brien	197.50	1 mi. E. of Paultina
Mini-Wakan	Dickinson	20.13	6 mi. N.E. of Orleans
Nine Eagles	Decatur	1,080.57	6 mi. S.W. of Davis City
Oakland Mills	Henry	84.55	4 mi. S.W. of Mount Pleasant
Okamanpedan	Emmet	18.59	3 mi. N.E. of Dolliver
Palisades-Kepler	Linn	688.27	3½ mi. W. of Mount Vernon
Pammel	Madison	281.21	5 mi. S.W. of Winterset
Pikes Peak	Clayton	471.50	3 mi. S.E. of McGregor
Pikes Point	Dickinson	13.45	East side of West Okoboji
Pilot Knob	Hancock	368.81	5 mi. S.E. of Forest City
Pine Lake	Hardin	541.735	½ mi. N.E. of Eldora
Pioneer	Mitchell	14.37	7 mi. S.W. of Riceville
Point Ann	Clayton	152.10	Adjacent to McGregor
Prairie Rose Lake	Shelby	683.914	11½ mi. S.E. of Harlan
Preparation Canyon	Monona	187.00	5 mi. S.W. of Moorhead
Red Haw Lake	Lucas	419.86	1 mi. E. of Chariton
Rice Lake	Winnebago-Worth	46.90	2½ mi. S.E. of Lake Mills
Rock Creek	Jasper	1,254.088	6 mi. N.E. of Kellough
Sharon Bluffs	Appanoose	143.90	3½ mi. S.E. of Centerville
Springbrook	Guthrie	680.50	7 mi. N. of Guthrie Center
Steamboat Rock	Hardin	4.70	Adjacent to Steamboat Rock
Stone Park	Woodbury	864.794	N. side of Sioux City
Trappers Bay	Dickinson	57.23	Adjacent to Lake Park
Twin Lakes	Calhoun	15.08	7½ mi. N. of Rockwell City
Union Grove	Tama	281.87	4 mi. S.W. of Gladbrook
Wiking Lake	Montgomery	353.84	4 mi. E. of Stanton
Walnut Woods	Polk	280.15	12 mi. S.W. of Des Moines
Wanata	Clay	159.96	½ mi. S. of Peterson
Wapsipinicon	Jones	248.19	Adjacent to Anamosa
Waubensie	Fremont	1,208.66	7 mi. S.W. of Sidney
Wild Cat Den	Muscatine	321.13	3 mi. E. of Fairport
STATE PRESERVES			
Arnolds Park Pier	Dickinson	.30	Arnolds Park
Abbie Gardner Sharp Cabin	Dickinson	1.33	Arnolds Park
Barkley	Boone	46.00	2 mi. N.E. of Fraser
Cayler Prairie	Dickinson	160.00	4½ mi. W. of Ia. Lakeside Laboratory
Fish Farm Mounds	Allamakee	2.94	3 mi. S. of New Albin
Fort Atkinson	Winnebago	4.67	N.E. edge of Fort Atkinson

STATE PARKS AND PRESERVES—Continued

Name of Area	County	Acreage	Location
Galland School.....	Lee.....	1.00	3 mi. S. of Montrose
Gitchie Manitou.....	Lyon.....	91.33	9 mi. N.W. of Larchwood
Hayden Prairie.....	Howard.....	240.00	5 mi. S.W. of Lime Spring
Indian Village.....	O'Brien.....	5.42	4 mi. S.E. of Sutherland
Kalsow Prairie.....	Pocahontas.....	100.00	2 mi. N. of Manson
Plum Grove.....	Johnson.....	4.28	S.E. section of Iowa City
Sheeder Prairie.....	Guthrie.....	25.00	5 mi. N.W. of Guthrie Center
Turkey River Mounds.....	Clayton.....	62.10	4 mi. S. of Guttenburg
Woodman Hollow.....	Webster.....	63.437	5 mi. N.W. of Lehigh
	Total Acreage.....	32,129.416	

State Parks and Preserves Under Local Management

County	Name of Area	Acres	Location
Calhoun.....	Muddy Bay-North Twin Lake.....	35.70	N. shore of North Twin Lake
Carroll.....	Swan Lake.....	229.00	3 mi. S.E. of Carroll
Cass.....	Cold Springs.....	104.00	1 mi. S. of Lewis
Dubuque.....	J. Dubuque Monument.....	12.30	S.E. edge of Dubuque
Greene.....	Spring Lake.....	240.00	4 mi. N.W. of Grand Junction
Guthrie.....	Lennon Mills.....	20.92	Adjacent to Panora
Hancock.....	Eagle Lake State Park.....	20.75	4 mi. N.E. of Britt
Humboldt.....	Frank A. Gotch.....	67.00	2 mi. S. of Humboldt
Palo Alto.....	Kearney.....	44.77	Adjacent to Emmetsburg
Pottawattamie.....	Missouri River Access.....	21.44	2 mi. S. of Council Bluffs
Sioux.....	Oak Grove.....	102.00	3½ mi. N. of Hawarden
Wright.....	Lake Cornelia.....	18.00	N.W. shore of Lake Cornelia
	Total.....	925.88	

Areas Transferred by Deed to a County

County	Name of Area	Acres	Location
Delaware.....	Silver Lake.....	52.01	S.E. edge of Delhi
Palo Alto.....	Lost Island.....	31.53	3 mi. N. of Ruthven
Story.....	Soper's Mill.....	18.00	3½ mi. E. of Gilbert
Tama.....	T. F. Clark.....	24.00	4½ mi. N.E. of Traer
	Total.....	126.44	

Areas Transferred to a Town

County	Name of Area	Acres	Town
Butler.....	Beaver Meadows.....	74.00	Parkersburg
Jefferson.....	Woodthrush.....	25.00	Fairfield
	Total.....	99.00	

STATE FORESTS

County	Name of Area	Acreage	Location
Allamakee.....	Yellow River.....	6,059.24	10 mi. N. of McGregor
Boone.....	Holst.....	333.82	12 mi. N.W. of Boone
Boone.....	Pilot Mound.....	33.47	16 mi. N.W. of Boone
Delaware.....	Backbone.....	180.31	4 mi. S.W. of Strawberry Point
Dubuque.....	White Pine Hollow.....	712.00	30 mi. N.E. of Dubuque
Lee-Van Buren.....	Shimek.....	7,480.01	20 mi. W. of Ft. Madison
Lucas-Monroe-Davis- Appanoose.....	Stephens.....	6,817.46	10 mi. N.E. of Chariton and 10 mi. W. of Chariton
Story.....	State Forest Nursery.....	96.00	1 mi. S. of Ames
	Total.....	21,724.31	

Addenda

Changes in the courts of Iowa after copy for this edition of the Iowa Official Register was prepared include: appointment of Warren J. Rees, Anamosa, as justice of the Iowa Supreme Court Nov. 12, 1969, to succeed T. G. Garfield, Ames, who retired that date . . . selection of C. Edwin Moore, Des Moines, as Chief Justice of the Iowa Supreme Court Nov. 12, 1969, to succeed T. G. Garfield . . . resignation Nov. 7, 1969, of Warren J. Rees, Anamosa, as Eighth Judicial District Judge, to accept appointment as Iowa Supreme Court Justice . . . retirement as Fifteenth Judicial District Judge Nov. 21, 1969, of Folsom Everest, Council Bluffs, who was succeeded by Paul H. Sulhoff, also of Council Bluffs . . . resignation as First Judicial District Judge, effective Jan. 1, 1970, of W. L. Huiskamp, Keokuk, whose successor has not been appointed . . . election by Marshalltown voters in the last municipal election of Roger R. Halleck to succeed R. M. O'Bryan as Marshalltown Municipal Court Judge Jan. 1, 1970.

Changes in the Iowa Senate from adjournment of the first session of the 63rd General Assembly May 23, 1969, until the Red Book went to press include: election Sept. 9, 1969, of Wilson L. Davis as senator from Lee County to succeed Seeley G. Lodwick, who resigned July 24, 1969, to accept a post with the U. S. Department of Agriculture . . . election June 20, 1969, of Joan Orr as senator from Poweshiek and Iowa Counties to succeed Kenneth Benda, who resigned May 27, 1969, to accept a post on the Iowa Commerce Commission . . . election Oct. 28, 1969, of S. J. Brownlee as senator from Emmet, Palo Alto, and Pocahontas Counties to succeed Walter B. Hammer who died Sept. 10, 1969 . . . election Nov. 18, 1969, of Earl Bass as senator from Fremont, Mills, and Page Counties to succeed Vern Lisle, who resigned Oct. 15, 1969 . . . election Nov. 15, 1969, of W. R. Rabedaux as senator from Cedar and Muscatine Counties to succeed David Stanley, who resigned Oct. 22, 1969, to seek nomination as a candidate for first-district congressman . . . election Dec. 16, 1969, of Glen E. Bortell as senator from Adair, Cass, and Madison Counties to succeed Joseph Flatt, who resigned Nov. 17, 1969, after moving out of the senatorial district he served.

The only change in the Iowa House of Representatives from adjournment of the first session of the 63rd General Assembly May 23, 1969, until the Red Book went to press was election Sept. 9, 1969, of Lucille Dutscher, Clarion, as representative from Wright County to succeed Ray Bailey, also of Clarion, who resigned June 30, 1969, to become a member of the Iowa State Board of Regents.

Changes in top officials of Iowa boards, commissions, and departments after copy for the 1969-70 Iowa Official Register was prepared include: West C. Wellman, Des Moines, appointed secretary of the Iowa Executive Council Nov. 1, 1969, to succeed Stephen C. Robinson, Des Moines, who resigned Oct. 31, 1969 . . . Donald R. Volm, Iowa City, appointed acting director of the Merit Employment Department Oct. 16, 1969, to succeed Gerald L. Howell, Des Moines . . . Cecil R. Galvin, Knoxville, appointed director of the Real Estate Commission Dec. 1, 1969, to succeed George M. Clarkson, Des Moines, who resigned Nov. 30, 1969.

Index

A	B
Accountancy Board	Bacteriological Laboratory
Addenda	Banking Department
Addresses and Telephone Numbers of Officials	Banner of Iowa
Adjutant General of Iowa, The	Barber Examiners
Adult Corrections Service Bureau	Baringer, Maurice E.— Biography
Adult Services	Duties
Advisory Board for Preserves	Picture
Advisory Investment Board	Basic Science Examiners
Aeronautics, Commission of	Bill of Rights, U. S. (See footnote page 558)
Aging, Commission	Bills Enacted in 1969
Agricultural Marketing Board	Bird of Iowa
Agriculture Statistics Division	Birth of Americanism
Agriculture, Department	Blind, Aid to
Agriculture, Secretaries	Blind, Commission
Agriculture, Secretary	Blind, School for
Duties	Board for Preserves
Aid to Dependent Children	Board of Accountancy
Aid to Disabled	Board of Architectural Examiners
Alcoholism Commission	Board of Control
American's Creed	(Combined with Board of Social Welfare under Department of Social Services)
American Legion	Board of Engineering Examiners
Americanism, Birth of	Board of Examiners for Court Short- hand Reporters
American Veterans of World War II	Board of Examiners in Basic Sciences
Animal Industry Division	Board of Law Examiners
Anamosa Reformatory	Board of Nursing
Annals of Iowa	Board of Parole
Annie Wittenmyer Home	Board of Public Instruction
Annual State Budget	Board of Regents
Appeal Board	Board of Social Welfare
Appeal Board on Contracts	(Combined with Board of Control under Department of Social Serv- ices)
Appropriations	Board of Voting Machine Commis- sioners
Archeologist	Boards, State
Architectural Examiners	Bonus Board, Soldiers
Archives	Books about Iowa
Area Community Colleges, Vocational, Schools, and Public Community or Junior Colleges (See Area Schools)	Botany Division
Area of Counties	Boys State and Girls State
Area Schools and Public Junior Col- leges	Boys Training School
Emmetsburg	Braille and Sight-Saving School
Area I—Calmar	Briar Cliff College
Area II—Mason City	Budget and Financial Control Commit- tee
Area III—Estherville	Budgets
Area IV—Sheldon	Budget, State, 1969-1971
Area V—Fort Dodge	Buena Vista College
Area VI—Marshalltown	Buildings and Grounds
Area VII—Waterloo	Bureau of Adult Corrections Services
Area IX—Bettendorf	Bureau of Family and Children's Serv- ices
Area X—Cedar Rapids	Bureau of Labor
Area XI—Ankeny	Bureau of Medical Services
Area XII—Sioux City	Bureau of Mental Health Services
Area XIII—Council Bluffs	Bureau of Mental Retardation Services
Area XIV—Creston	
Area XV—Ottumwa	
Area XVI—Burlington	
Armed Services Graves Registration	
Armory Board, State	
Arts Council	
Assembly, General	
Atomic Research Institute	
Attorney General— Biography	
Duties	
Picture	
Attorneys General, 1853-1969	
Auditor of State— Biography	
Duties	
Picture	
Auditors of State, 1846-1969	
Average Annual Budget	
	C
	Calendar of Official Dates
	Canary, Wild
	Capitol— Building
	Design
	Government Center
	Governors Office
	Grounds (photo map)
	Hill at Night
	Monuments
	Mural "Westward"

Offices	497
Overflow	494
Planning Commission	219
Site Selection	488
20-Year Plan	496
Capitol Planning Commission.....	219
Car Dispatcher	219
Centennial Half Dollar.....	511
Centennial Memorial Foundation	511
Center of State Government	488
Central College	322
Chauffeurs Licenses	160
Cherokee Institute	164
Chief, Mental Health Bureau.....	164
Children's Homes	163
Children's Hospitals	165
China-Burma-India Veterans	511
Chiropractic Examiners	191
Circuit Court, U. S.....	122
City Government	501
Civil Defense Division	155
Civil Rights Commission	143
Civil War	479
Clarinda Institute	164
Clarke College	323
Coe College	323
Collective Bargaining for Public Em- ployees	119
College of Osteopathic Medicine.....	323
Colleges, Schools, and Universities.....	287
Area	314
Private	322
State	288
Columbia Youth Forest Camp.....	164
Commerce Commission	185
Commerce Commissioners, 1933-1969.....	284
Commission for the Blind.....	147
Commission of Aeronautics	146
Commissioner of Insurance	151
Commission on Aging	150
Commission on Alcoholism	193
Commission on Uniform State Laws.....	150
Commissions, State	136
Community Services Division.....	163
Compact, the	544
Comptroller	220
Congressional Districts, Counties.....	528
Congressional Districts, Current.....	37
Congressional Districts Since 1847.....	38
Congressmen, Incumbent	34
Congressmen, 1945-1971	42
Conservation Commission	221
Constitution of Iowa.....	583
Amendments	583
Signers	582
Constitution of U. S.....	550
Amendments	558
Control Board (Combined with Board of Social Welfare under Department of So- cial Services)	162
Convention, Political, Dates	504
Cornell College	324
Correctional Institutions	162
Cosmetology Examiners	191
Counties of Iowa— Area	528
Judicial Districts	528
Origins and Naming	505
Population	528
Precincts	528
Senatorial Districts	528
County Officials	239
County Seat Mileages to Des Moines.....	540
County Seats—Population	528
Court Reporter Examiners	137
Court Shorthand Reporter Examiners.....	137
Courts of Iowa— District	130

Justice	133
Mayors'	133
Municipal	133
Police	133
Superior	132
Supreme	125
United States	122
Crime Commission	190
Criminal Code Review	119
Criminal Investigation	159
Crop Improvement Association.....	23

D

Daily Newspapers	607
Dairy Association	23
Dairy Industry Commission	23
Dates, Official	503
Deaf, School for	313
Declaration of Independence.....	545
Signers, Names	547
Signers, Pictures	549
Signers, Signatures	548
Democratic State Central Committee.....	618
Dental Examiners	191
Departmental Rules Review Committee.....	119
Department of Agriculture— Biography of Secretary.....	25
Duties	23
Picture	25
Department of Banking	152
Department of Health	191
Department of History and Archives.....	196
Department of Mines and Minerals.....	153
Department of Public Defense	154
Department of Public Instruction	199
Department of Public Safety	158
Department of Revenue	161
Department of Social Services— Adult Corrections	162
Family and Children	163
Medical	164
Mental Health	164
Mental Retardation	165
Offices and Officers.....	165
Department of Social Welfare.....	162
Departments	136
Dependent Children, Aid to	163
Development Commission	173
Disabled American Veterans.....	508
District Court	130
District Judges	131
District Judges, Election.....	471
Districts— Congressional	37
Iowa House	69
Iowa Senate	68
Division of Community Services	163
Division of Income Maintenance and Adult Services	163
Division of Institutional Medical Ser- vices	164
Division of Institutional Services	163
Division of Program Operation	164
Division of Program Standards	164
Division of Veterans' Services	164
Documents	543
Dordt College	324
Drake University	324
Drivers Licenses	160
Drivers Safety Education.....	160
Dubuque University	328

E

Eagle Ridge Center.....	163
Eastern Goldfinch.....	519
Economic Opportunity, Office.....	198
Eldora Training School.....	164

Elected Administrative Officials.....	12
Election by Precincts 1968.....	371
Election Days	498
Elections	331
1968 Primary:	332
Attorney General	340
Auditor of State.....	338
Congressmen	341
Governor	334
Lieutenant Governor	336
Secretary of Agriculture.....	340
Secretary of State.....	338
State Representative	345
State Senator	344
Treasurer of State.....	338
U. S. Senator	332
1968 General Election:.....	349
Amendments	361
Attorney General	359
Auditor of State.....	355
Congressmen	354
Electors	350
Governor	353
Governors Since 1846.....	470
Judges, District Court.....	471
Lieutenant Governor	358
*Precinct Returns	371
President	349
Presidents Since 1848.....	469
Secretary of Agriculture	357
Secretary of State	355
State Representative	367
State Senator	366
Supreme Court	359
Treasurer of State.....	357
U. S. Senator.....	351
U. S. Senator Since 1914.....	469
Vice President	349
Electoral Vote	350
Embalmers, Examiners	192
Eminent Domain	120
Emmetsburg Community College.....	316
Employment Agency License Commis- sion	166
Employment of Handicapped	166
Employment Safety Commission	166
Employment Security Agency	174
Employment Security Commission	174
Employment Service	174
Employment Service Veterans	619
Engineering Examiners	214
Environmental Preservation	120
Examiners for Court Reporters.....	137
Examiners in Basic Sciences.....	137
Executive Council—	
Function	225
Members	224
Picture	4
Secretary	225
Executive Department	499

F

Fair Board	205
Fair, State	205
Family and Children's Service Bureau.....	163
Federal Highway Programs.....	120
Fire Marshal	160
Flag Etiquette	621
Flag of the United States.....	522, 523
Flag Song	525
Flag, State	517
Flower of Iowa.....	518
Forest Youth Camp.....	164
Forests, State	680
Fort Madison Penitentiary.....	162
Funeral Director Examiners.....	192

*Omitted from abridged edition.

G

Geode, State Rock.....	521
Geological Survey	167
General Information	598
Gettysburg Address	590
Girls Training School	164
Goldfinch, State Bird.....	519
Government—	
Center of Government.....	488
Government of Iowa.....	498
Government, History, and Traditions.....	473
Governor—	
Biography	14
Duties	12
1846 to Date.....	273
Mansion	492
Office	491
Picture	13
Territorial	274
Governor's Committee on Employment of the Handicapped.....	166
Graceland College	325
Grand Army of Republic.....	507
Grand View College.....	330
Great Seal of Iowa.....	516
Grinnell College	325

H

Handicapped, Employment of.....	166
Handicapped, Governors Committee.....	166
Hawkeye Boys State and Girls State.....	620
Health Department	191
Higher Education Facilities Commis- sion	168
Highway Commission	208
Highway Commission Study Committee.....	120
Highway Safety Patrol	159
Historical Museum	196
Historical Papers	543
Historical Society	226
History and Archives Department.....	196
History of Iowa.....	474
Holdover State Senators.....	67
Holidays	503
House Sifting Committee.....	116
House Steering Committee.....	116
How To Reach Your Official.....	8
Hughes, Harold E.—	
Biography	29
Picture	29
Hunting and Fishing Areas.....	623

I

Income Maintenance and Adult Serv- ices	163
Incorporated Places, Population.....	580
Independence Institute	164
Indians in Iowa.....	478
Industrial Commissioner.....	176
Information, General	593
In Memoriam	114
Institutes for Mental Health.....	164
Institutional Medical Services Division.....	164
Institutional Services Division.....	163
Insurance Commissioner	151
Interim Study Committee.....	119
Interstate Cooperation Commission.....	118
Investment Board, Advisory	186
Iowa Annie Wittenmyer Home.....	163
Iowa Beef Producers Association.....	23
Iowa Bird	519
Iowa Braille and Sight-Saving School.....	313
Iowa Centennial	511
Iowa Commission on Interstate Coopera- tion	118
Iowa Congressional Delegation	28

Iowa Congressmen—
 Current Districts 37
 Districts since 1847..... 38
 Incumbents 34
 Since 1945 42
 Iowa Conservation Commission 221
 Iowa Constitution 563
 Iowa Dairy Association 23
 Iowa Dairy Industry Commission..... 23
 Iowa Development Commission 173
 Iowa Employment Security Agency..... 174
 Iowa Employment Security Commission..... 174
 Iowa Executive Council—
 Function 225
 Members 224
 Picture 4
 Secretary 225
 Iowa Fair 205
 Iowa Flag 517
 Iowa Flag Song 525
 Iowa Flower 518
 Iowa Governors 273
 Iowa Historical Society 226
 Iowa History 474
 Iowa Horticultural Society 23
 Iowa House Districts 69
 Iowa in Civil War..... 479
 Iowa Industrial Commissioner 176
 Iowa in Korean War..... 487
 Iowa in Spanish-American War..... 485
 Iowa in Vietnam War..... 487
 Iowa in World War I..... 486
 Iowa in World War II..... 486
 Iowa Legislative Council 117
 Iowa Legislative Service Bureau..... 117
 Iowa Liquor Control Commission..... 177
 Iowa Mail Room 232
 Iowa Merit Employment Department..... 179
 Iowa Natural Resources Council 180
 Iowa Population Figures 530
 Iowans in Presidents' Cabinets 513
 Iowans in U. S. Supreme Court..... 513
 Iowa Official Register—
 Editor 7
 History 5
 Iowa Printing Board 233
 Iowa Real Estate Commission..... 183
 Iowa Rock 521
 Iowa School for the Deaf..... 313
 Iowa Seal 516
 Iowa Security Medical Facility..... 162
 Iowa Senate Districts 68
 Iowa Soldiers Home 164
 Iowa Song 525
 Iowa State Archeologist 213
 Iowa State Arts Council 185
 Iowa State Banner 517
 Iowa State Banner, Use by Legislature..... 512
 Iowa State Board of Regents..... 214
 Iowa State Commerce Commission 185
 Iowa State Crime Commission 190
 Iowa State Department of Health 191
 Iowa State Department of History and
 Archives 196
 Iowa State Department of Public In-
 struction 199
 Iowa State Fair 205
 Iowa State Highway Commission..... 208
 Iowa State Office of Economic Opportu-
 nity 198
 Iowa State Penitentiary 162
 Iowa State Reformatory 162
 Iowa State University (Ames)..... 300
 Iowa Supreme Court 125
 Iowa's U. S. Senators—
 Incumbent 28
 Senatorial Successions 33
 Since 1848 30
 Statistics 33

Iowa Swine Association 23
 Iowa Taxation 501
 Iowa Tree 520
 Iowa Wesleyan College 325
 IPERS 175

J

Jail Inspection 163
 Japanese Bell Monument..... 493
 Jepsen, Roger W.—
 Biography 16
 Picture 16
 President of Senate..... 45
 Judges, District, Election..... 131
 Judges of Supreme Court, 1838-1969..... 285
 Judicial Department 499
 Judicial Districts 130
 Judicial Nominating Commissioners..... 133
 Judicial Nominating Commissions 133
 Junior Colleges, Private 330
 Junior Colleges, Public 314
 Justice Court 133
 Juvenile Home, Toledo 163

K

Korean War 487

L

Labor Bureau 141
 Law Library 231
 Legislative Committees 116
 Legislative Department 498
 Legislative Fiscal Director 116, 117
 Legislative Interim Study Committees—
 Collective Bargaining for Public Em-
 ployees 119
 Criminal Code Review..... 119
 Eminent Domain 120
 Environmental Preservation 120
 Federal Highway Programs..... 120
 Highway Commission 120
 Medicaid Program 120
 Municipal Laws Review..... 121
 Legislature, Use of State Banner..... 512
 Levies 502
 Libraries, State 227
 Law 231
 Medical 231
 Traveling 227
 Liddy, L. B.—
 Biography 25
 Duties 23
 Picture 25
 Lieutenant Governor—
 Biography 16
 Duties 15
 Picture 16
 Lieutenant Governors, 1853-1969..... 279
 Lincoln and Tad Monument..... 498
 Lincoln Plaque 591
 Lincoln's Gettysburg Address..... 590
 Liquor Control Commission..... 177
 Local Government 500
 Loras College 325
 Luster Heights Camp..... 163
 Luther College 326

M

Mail Room Division..... 232
 Manpower Development Council and
 Iowa Office of Economic Opportu-
 nity 198
 Maps—
 Area Schools 319
 Congressional 37
 House Apportionment 69
 Senate Apportionment 68
 Capitol Grounds 495
 Underground Railroad 488

Marketing Board	23
Market News Division.....	23
Marshalltown Soldiers Home.....	164
Marycrest College	326
Mayflower Compact	544
Mayors' Court	133
Medicaid Program	120
Medical Examiners	192
Medical Library	231
Medical Security Facility	162
Medical Service Bureau	164
Memorial Half Dollar.....	511
Memorial Service—	
In the Iowa House	114
In the Senate	115
Men's Reformatory	162
Mental Health Bureau	142, 164
Mental Health Chief	164
Mental Health Committee	142
Mental Health Director	164
Mental Health Institutes	164
Mental Retardation Bureau	165
Merit Employment	179
Merit System Commission	179
Midwestern College	326
Mileages of County Seats.....	540
Military Division, Public Defense.....	157
Miller, Jack Richard—	
Biography	28
Picture	28
Mines and Minerals.....	153
Miscellaneous Statistics	527
Mitchellville Training School.....	164
Monuments	493
Morningside College	327
Motor Vehicle Dealers' License.....	160
Motor Vehicle Registration	160
Mount Mercy College	327
Mount Pleasant Institute	164
Mount St. Clair College.....	330
Municipal Court	133
Municipal Laws Review	121

N

Naming of Iowa Counties.....	505
Natural Resources Council.....	180
New Laws of 1969.....	594
Newspapers in Iowa.....	607
Nominating Commissions, Judicial.....	133
Nominations	503
Northern Iowa University (Cedar	
Falls)	308
Northwestern College	327
Nursing Board	138

O

Oakdale Sanatorium	289, 299
Oak, State Tree.....	520
Office of Economic Opportunity.....	198
Officers of the House.....	70
Officers of the Senate.....	44
Official Dates	503
Officials and Departments	11
Official Register—	
Editor	7
History	5
Old Age Assistance	163
Old Friend in a Red Jacket.....	5
Optometry Examiners	191
Origin and Naming of Iowa Counties.....	505
Osteopathic Medicine, College.....	323
Ottumwa Heights College.....	330

P

Palmer College of Chiropractic.....	327
Palmer Junior College	330
Parks and Preserves.....	628
Parole and Probation Services.....	163

Parole Board	139
Parsons College	323
Penitentiary, Fort Madison.....	162
Physical Therapy Examiners	191
Pledge of Allegiance	621
Podiatry Examiners	192
Police Court	133
Political Conventions	504
Population—	
Cities and Towns.....	530
Counties	523
Estimates July 1, 1966.....	539
Urbanization Trend	538
Post Office	232
Poultry, Hatchery Association.....	23
Precincts, Counties	523
Pre-release Center	162
Preserves Advisory Board	212
Presidential Election 1968.....	349
President of the Senate.....	45
Presidents' Cabinets, Iowans in	513
Presidents of Senate, 1846-1857.....	279
Primary Election 1968.....	332
Printing Board	233
Printing Superintendent	233
Private Colleges and Universities.....	322
Private Junior Colleges	330
Probation and Parole Services.....	163
Program Operation Division.....	164
Program Standards Division.....	164
Psychopathic Hospital	297
Public Defense Department.....	154
Public Employees Retirement System.....	175
Public Instruction Department	199
Public Junior Colleges	314
Public Safety Department	158

R

Radio and Television Facility.....	224
Radio Communications	159
Radio Stations	615
Railroad Commissioners, 1878-1935.....	284
Rainbow Division Veterans	510
Ray, Robert D.—	
Biography	14
Duties	12
Picture	13
Real Estate Commission	183
Reapportionment—	
Iowa House	69
Iowa Senate	68
Red Book	5
Reformatory, Anamosa	162
Reformatory, Men's	162
Reformatory, Rockwell City	162
Reformatory, Women's	162
Regents, Board of	214
Release Center	162
Representatives, U. S.—	
Current Districts	37
Districts since 1847.....	38
Incumbents	34
Since 1945	42
Republication State Central Commit-	
tee	619
Retardation, Mental	165
Revenue Department	161
Riverview Release Center.....	162
Rock of Iowa.....	521
Rockwell Reformatory	162
Rose, Wild, State Flower.....	618

S

Safety Education	180
St. Ambrose College.....	323
School for the Blind	313
School for the Deaf	313

Schools, Colleges, and Universities.....	287	Speakers of the House, 1846-1969.....	280
Area.....	314	Speaker William H. Harbor.....	71
Private.....	322	Stars and the States.....	524
State.....	288	State Advisory Board for Preserves.....	212
Seal of Iowa.....	516	State Appeal Board.....	212
Secretaries of Agriculture, 1923-1969.....	283	State Archeologist.....	213
Secretaries of State, 1846-1969.....	281	State Armory Board.....	158
Secretary of Agriculture.....	25	State Arts Council.....	185
Secretary of the Senate.....	44	State Banner—	
Secretary of State—		History.....	517
Biography.....	18	Picture.....	517
Duties.....	17	Use by Legislature.....	512
Picture.....	18	State Bird.....	519
Security Medical Facility.....	162	State Board of Accountancy.....	213
Senate Districts.....	68	State Board of Engineering Examiners.....	214
Senate.....	44	State Board of Regents.....	214
Senate President.....	45	State Boards, Commissions, and De-	
Senate Presidents since 1846.....	279	partments.....	136
Senate Secretary.....	44	State Budget for 1969-1971.....	541
Senate Sifting Committee.....	116	State Capitol Planning Commission.....	219
Senate, 63rd General Assembly.....	44	State Car Dispatcher.....	219
Senate Steering Committee.....	116	State Civil Defense.....	155
Senator Jack R. Miller.....	28	State Commerce Commission.....	185
Senators, Holdover.....	67	State Comptroller.....	220
Senators, U. S.—		State Conservation Commission.....	221
Incumbent.....	28	State Crime Commission.....	190
Pictures.....	30	State Department of Health.....	191
Senatorial Successions.....	33	State Department of History and	
Since 1848.....	30	Archives.....	196
Statistics.....	33	State Department of Public Instruc-	
Services, Community.....	163	tion.....	199
Services, Institutional.....	163	State Educational Radio and Television	
Sheep Association.....	23	Facility.....	224
Sifting Committees.....	116	State Employment Service.....	174
Simpson College.....	328	State Executive Council—	
Sixty-third General Assembly—		Function.....	225
Bills Passed by.....	594	Members.....	224
Committees.....	116	Picture.....	4
House Apportionment.....	69	Secretary.....	225
House Chief Clerk.....	70	State Fair.....	205
House Members.....	72	State Flag.....	517
House Memorial Service.....	114	Use by Legislature.....	512
House Officers.....	70	State Flower.....	518
House Speaker.....	71	State Forests.....	630
Senate Apportionment.....	68	State Geologist.....	167
Senate Members.....	46	State Government—	
Senate Memorial Service.....	115	Center of Government.....	488
Senate Officers.....	44	Government of Iowa.....	498
Senate President.....	45	State Health Department.....	191
Senate Secretary.....	44	State Highway Commission.....	208
Smith, Lloyd R.—		State Historical Department.....	196
Biography.....	20	State Historical Society of Iowa.....	226
Duties.....	19	Statehood Centennial Half Dollar.....	511
Picture.....	20	State Hospitals.....	297
Social Services Department—		State Juvenile Home.....	163
Adult Corrections.....	162	State Law Library.....	231
Family and Children.....	163	State Libraries.....	227
Medical.....	164	Law.....	231
Mental Health.....	164	Medical.....	231
Mental Retardation.....	165	Traveling.....	227
Offices and Officers.....	165	State Mail Room.....	232
Social Welfare Board (Combined with		State Medical Library.....	231
Board of Control under Depart-		State Mine Inspector.....	153
ment of Social Services).....	162	State Office of Economic Opportunity.....	198
Soil Conservation Committee.....	235	State of Iowa Mail Room Division.....	232
Soldiers' Bonus Board.....	157	State Parks and Preserves.....	628
Soldiers' Home.....	164	State Penitentiary.....	162
Song, Iowa Flag.....	525	State Printing Board.....	233
Song of Iowa.....	525	State Reformatory.....	162
Spanish-American War.....	485	State Representatives.....	70
Spanish-American War Veterans.....	508	State Revenue Department.....	161
Special Legislative Committees—		State Rock.....	521
Budget and Financial Control.....	116	State Sanitorium.....	299
Departmental Rules.....	119	State Schools and Universities.....	288
Interim Study Committees.....	119	State Seal.....	516
Interstate Cooperation.....	118	State Senators.....	44
Legislative Council.....	117	State Senators, Holdover.....	67
Legislative Fiscal Director.....	117	State Soil Conservation Committee.....	235
Legislative Service.....	117	State Song.....	525

State Tax Commission	161
State Traveling Library	227
State Tree	520
State University (Ames)	300
State University of Iowa (Iowa City).....	288
Statistical Information of Counties.....	528
Statistics, Miscellaneous	527
Steering Committees	116
Superintendent of Buildings and Grounds	237
Superintendent of Printing.....	233
Superintendent of Public Instruction.....	201
Superintendents of Public Instruction, 1847-1969	283
Superior Court	132
Supreme Court, Iowa	125
Supreme Court Judges, 1838-1967.....	285
Supreme Court Judges, U. S., from Iowa	513
Swine Association	23
Symbols, Traditions, and Song.....	516
Synhorst, Melvin D.— Biography	18
Duties	17
Picture	18

T

Taxation	501
Taxation Legislation	605
Tax Commission	161
Taxes Collected, 1967-1969.....	501
Tax Sources	501
Telephone Numbers and Address of Officials	8
Television and Radio Facility.....	224
Television Stations	617
Territorial Governors	274
Territorial Officials	273
Toledo Juvenile Home.....	163
Traditions	516
Training School, Eldora	164
Training School for Boys	164
Training School for Girls.....	164
Training School, Mitchellville.....	164
Traveling Library	227
Treasurer of State— Biography	22
Duties	21
Picture	22
Treasurers of State, 1846-1969	282
Tree of Iowa	520
Turner, Richard C.— Biography	27
Duties	26
Picture	27

U

Uniform State Laws.....	150
United States Constitution.....	550
U. S. Supreme Court, Iowans in.....	513

Universities, Colleges, and Schools.....	287
Area	314
Private	322
State	288
University Hospitals	297
University, Iowa State (Ames).....	300
University of Dubuque	328
University of Iowa (Iowa City).....	288
University of Northern Iowa (Cedar Falls)	308
United States Courts	122
United States Flag	522, 523
United States Representatives— Current Districts	37
Districts since 1847.....	38
Incumbents	34
Since 1945	42
United States Senators— Incumbent	28
Pictures	30
Senatorial Successions	33
Since 1848	30
Statistics	33
Upper Iowa University.....	329
Urbanization of Population.....	538
Use of State Banner by Legislature.....	512

V

Vennard College	329
Veterans Employment Service.....	619
Veterans of Foreign Wars.....	509
Veterans' Organizations	507
Veterans' Services Division.....	164
Vietnam War	487
Vinton School for Blind.....	313
Vocational Schools (See Area Schools).....	314
Vote (See Elections).....	331
Voting Machine Commissioners.....	141

W

Waldorf Junior College.....	330
Wartburg College	329
Wartburg Seminary	330
Watchmakers' Board	238
Water Pollution Commission	192
Water Supply Certification Board.....	192
Weather Division	23
Westmar College	330
Wild Canary	519
Wildlife Refuges	622
Wild Rose, State Flower.....	518
William Penn College.....	330
Wittenmyer Home	163
Women's Reformatory	162
Woodward Hospital-School	165
Work Release Centers.....	163
World War I	486
World War II	486

Y

Youth Forest Camp.....	164
------------------------	-----

