

Iowa Official Register 1959-60



IOWA OFFICIAL REGISTER



FORTY-EIGHTH NUMBER
1959 - 1960

S. E. TENNANT
SUPERINTENDENT OF PRINTING

LEON S. BARNES
EDITOR

HERSCHEL C. LOVELESS

Ottumwa

Democrat

Born in Keokuk County, Iowa, May 5, 1911. Received elementary education in rural school; graduated from Ottumwa High School, June, 1927. Married Amelia Rebecca Howard, 1933; two children, a son, Alan Kay, and a daughter, Sandi Ann. Early employment in railroad and meat packing industries. Street superintendent, Ottumwa, 1947. Mayor of Ottumwa, 1949-53. Owner and operator of municipal supply business, 1953-56. Member of Methodist Church, Executive Council, Iowa Council, Boy Scouts of America, Iowa Engineering Society, Eagles, Lions Club and Elks. Elected Governor of Iowa 1956 and 1958.



Herschel C. Loveless

Thirty-sixth Governor of the State of Iowa



IOWA STATE BANNER

On March 29, 1921, the Thirty-ninth General Assembly adopted a resolution designating a design for a flag to be known as the "State Banner."

The banner was designed by the "Iowa Society of the Daughters of the American Revolution," and consists of three vertical stripes of blue, white and red, with the blue stripe nearest the staff and the white stripe in the center depicting a spreading eagle bearing in its beak blue streamers on which is inscribed in white letters the state motto, "Our liberties we prize and our rights we will maintain." The word "Iowa" in red letters is just below the streamers.



GREAT SEAL OF IOWA . . . was adopted in 1847, by act of the First General Assembly. It is retained in the custody of and under the control of the governor.



The Capitol Building

The cornerstone of this impressive-looking building was laid on September 29, 1873, the twenty-seventh year of Iowa's statehood.

The towering central dome is covered with 22-carat gold leaf and the four smaller domes have dotted lines of gold, like seam marks, adding further attractiveness to the structure.

On the first floor of the Capitol are the offices of the Governor, Secretary of State, Auditor, Treasurer, Attorney General, Secretary of Agriculture and the Supreme Court Chambers.

On the second floor will be found the law library and the House Chamber to the north and the Senate Chamber to the south.

From the top of the dome one may see all of the capital city to surrounding rolling hills and farms.

Iowa State Capitol

By Ora Williams

Former Curator, State Department of History and Archives (Deceased)

The administrative, legislative and judicial functions of the state of Iowa are centralized in an imposing and substantial state capitol occupying a prominent place in a spacious park on a hill commanding the capital city of Des Moines.

In its architectural features, its lines of simple beauty, its convenient interior arrangement, and in its decoration and adornment, the Iowa state capitol compares favorably with those of other states. It has served well the needs of the state as a seat of government for more than half of the state's first century of statehood. The surrounding grounds, or park, provide a setting which in extent and attractiveness is unequalled. The state has an investment in this plant for the transaction of public business of over seven million dollars.

The governor and other elective state officials have offices in the capitol, on the first or main floor, conveniently grouped around two central halls in the form of a cross, the offices amply, but not luxuriantly, furnished with modern equipment. On this floor sits the highest judicial tribunal of the state, in the supreme court chambers, which harmonize with the dignity and importance of that body. The legislative chambers are on the second floor, while in the ground floor and on the third floor there are many business offices and work rooms. The law library and many needed committee rooms are on the second floor. The speaker of the house and the lieutenant governor have offices near the large halls for the senate and the house of representatives.

Design of the Building

The architectural design of the capitol, rectangular in form, with great windows and high ceilings, follows the traditional pattern of the nineteenth century planning for public buildings, a modified and refined Romanesque style which gives the impression of strength and dignity combined with utility, both severely plain and handsomely decorated.

The commanding feature of the capitol is the central towering dome. It is constructed of steel and stone and is entirely covered with pure gold, which, glistening in the sunlight, can be seen from far distant places. The dome is surrounded by a lookout lantern that may be reached by long and winding stairs, and it terminates in a finial that is 275 feet above the ground floor. The rotunda beneath the dome is 67 feet in diameter. Four smaller domes of simple design rise from the four corners of the capitol. The pediment over the front entrance discloses a fine piece of allegorical sculpture.

The exterior is entirely of stone, of several kinds and differing qualities, with elaborate columns and handsomely designed cornices and capitals. The substructure is of a dark

and coarse-grained attractive stone quarried in Iowa. This is topped by a heavy course of vari-colored and beautifully marked granite cut from boulders scattered by glacial action over the prairies of the state. The superstructure, or main part of the building, is of a sandstone of a delicate buff color, fine-grained in texture, secured from Missouri in quarries along the Mississippi River. The approaches to the capitol are by four sets of steps mainly of granite.

Native Woods Used

The interior finish of the capitol is of native wood—cherry, walnut, catalpa, oak and butternut. There is much fine wood carving, and the supreme court bench is especially handsome as to material and workmanship. The main floors are of tile. Wainscoting and shelving are of marble, American and foreign, and some of this is very rare and unusual. There are imposing columns in the rotunda of fine sandstone, and on the second floor of granite, and in the legislative chambers of fabricated stone.

In size the capitol is 364 feet north and south by 247 feet wide. The cross-halls meet in rotunda, with a wide opening from the basement floor to the base of the dome. The house chamber is 79x91.4 feet in size, with ceiling 47.9 feet high; the senate chamber is 58x91.4 feet and 41.9 to the ceiling. Each member of the General Assembly is provided with a separate desk, 108 in the house and 50 in the senate, and the house is equipped with an electric vote recording system.

Central Location Chosen

The history of the state capitol, the choosing of the location, the construction thereof, and provision for a proper setting and surroundings, covers the whole period of statehood. Almost every step taken during the state's first century encountered opposition from selfish or sectional interests, or from pretended reasons of economy, and this was true as to the proper site near the center of the state, the size and character of the building and securing the necessary ground for the plant and equipment in which to transact the state's business.

The wisdom of a central location in the state for the seat of government was recognized by the First General Assembly, and before the state was two months old, a resolution was adopted looking to that end. A commission was authorized to choose a site and lay out a capital city, which was done, but the location did not meet with approval and the project was abandoned. Eight years later in 1855 the Fifth General Assembly, despite fierce opposition, by legislative act directed the location of the state capitol near the Raccoon forks of the Des Moines river. The precise place for the building was entrusted to a commission and a site was selected half way between the abandoned old Fort Des Moines and the scene of the last Indian agency on "Keokuk's Prairie." This place was decided upon

because of the generous donation by citizens of Des Moines of a nine-acre tract and several buildings for a temporary capitol which was in use for nearly thirty years.

By proclamation of Governor Grimes in 1857 the city of Des Moines became the state capital, and near the close of that year the books and papers of the state were brought from Iowa City, the old territorial and first state capital.

Fifteen Years Building

The state capitol was in process of building fifteen years. The Thirteenth General Assembly, in 1870, created a commission which selected the design, commenced work and in November, 1871, laid the cornerstone. The plan adopted was a modified composite of several designs submitted in competition. Messrs. Bell & Hackney were employed as supervising architects. Material for the foundation was purchased from Iowa quarries, as directed by law; but the stone proved unsubstantial and nearly all had to be removed.

The first building commission was discharged and a second was authorized to take charge of construction. Work proceeded under direction of a supervisor and foreman, a working force was employed by the day, and material and equipment were purchased on bids or by contract. The legislature made small appropriations every two years and the work proceeded as rapidly as funds and material would permit.

Cornerstone in 1873

The cornerstone was relaid by the second commission on September 29, 1873, and it contains manuscripts, books, coins, money and historical material. It is simply inscribed "Iowa, A. D. 1873."

Construction had been so nearly completed that the legislative halls were occupied and many of the state offices when dedication was made in 1884. The temporary capitol was in use, however, for the supreme court and some other offices; but in 1886 the supreme court chambers were occupied. The work of the commission was brought to a close June 30, 1886. There was never a hint of misuse of public funds in connection with the construction, and a final audit of the \$3,296,256 expended showed a net error of only \$3.77 in computing of bills and accounts.

In 1902, in order to modernize the capitol and make needed changes and repairs, a third capitol commission was created and appropriations made for the work. While this work proceeded, there occurred a disastrous fire in the north wing on January 4, 1904, which ruined the house chamber and damaged other offices. The commission restored the building, purchased paintings and mosaics, and redecorated the entire interior. The original decorations are still in the Senate.



OFFICE AND LABORATORY BUILDING



STATE OFFICE BUILDING

Historical Building and Library

The Historical Memorial and Art Building is 260x110 feet in size and was begun in 1896, at first as a home for the Aldrich collection of historical matter. It is occupied by the Historical Department, the State Traveling Library, the State Medical Library and offices of the Library trustees. The State Law Library is located on the second floor of the capitol.

Battle Flags, Lunettes, Statues

The battle flags carried by the Iowa regiments in various wars are preserved in niches on the main floor—Civil War 36; Spanish-American War 13; First World War 26. In the west hall is a fine plaque done by Nellie V. Walker in commemoration of the work of Iowa women in the fight for civic and political equality. In the south hall is a monstrous photograph in colors, showing the grand review of Iowa troops on return from France.

Twelve statues, high within the rotunda, beginning north of the library door, represent History, Science, Law, Fame, Art, Industry, Peace, Commerce, Agriculture, Victory, Truth and Justice.

Eight lunettes, or half-moon-shaped paintings, surrounding the rotunda are the work of Kenyon Cox, a famous American artist, who was paid \$8,000 for them. They are entitled: Hunting, Herding, Agriculture, The Forge, Commerce, Education, Science, Art. They are allegorical and indicate the progress of civilization.

Over the main stairway is the large painting "Westward," and on the floor above the picture are six mosaics, designed by Frederick Dielman of New York and made in Venice of very small pieces of colored stone, permanent in color. The subjects represented are Defense, Charities, the Executive, the Legislative, the Judiciary and Education. These cost the state \$10,000 and are among the finest and largest in America.

The Iowa State Capitol Park

The limited area of the capitol grounds became a major political issue in 1914 in Governor George W. Clarke's administration. Looking to the future it was apparent that expansion would have to come to provide space for office buildings. The Thirty-fifth General Assembly set up a tax to raise \$3,000,000 to purchase lots, buildings and residences to clear the way for expansion to 93 acres. The land was landscaped, drives were put in and a system of lighting was installed to enhance the beauty of the capitol.

A new state office building was completed and fully occupied in 1952. A tunnel connecting the state house and the building was also constructed. In the expansion program to centralize the offices of the state, the International Harvester

building was purchased and its five floors were completely remodeled. The old school building on the northwest corner of the grounds was razed. The former home for governors north of the capitol was fitted for training of disabled persons. And the Amos Hiatt school building was remodeled for offices for the Commerce Commission. The impressive and well equipped historical building on Grand Avenue is fully described in its departmental section in this book.

Monuments Erected on Grounds

The most striking monument is the granite shaft rising 145 feet, erected to the memory of the soldiers and sailors of the Civil war. The heroic bronze figure "Victory" is predominant while at the base there are four groups representing different branches of the military or naval service, and numerous historical plaques and medallion portraits of typical soldiers. The original design was by Harriet A. Ketcham and work was commenced in 1894. A small and appropriate memorial to Christopher Columbus, erected by Iowa citizens of Italian ancestry, stands nearby.

General Grenville Dodge erected a monument honoring Iowa's long-time Senator William B. Allison. This is an allegorical design of heroic dimensions, depicting civic duties in the public service, and it is encompassed by a flower bed.

Monument to Pioneers

West of the capitol is an impressive bronze statuary group depicting "The Pioneer." The cannon and mortar on the grounds are of Civil war days. The grave of Willson A. Scott, one of those who gave the state the capitol grounds, is near where he lived and is appropriately marked. A bronze cannon taken in the Spanish-American war and the headpiece of the Battleship Iowa are near the historical building. A granite block dedicated to the soldiers of the Spanish-American war also stands on the plaza east of the capitol.

In 1950, the fine record of Iowa citizens in war bond drives was rewarded with the presentation of a replica of the Liberty Bell, and it is properly stationed just across the street west of the new office building. Boy Scouts presented a replica in miniature of the Statue of Liberty and it is erected between Grand Avenue and the parking area east of the capitol building. A stone erected by the W.R.C. in honor of Crocker Post No. 12, Department of Iowa, was set in 1944.

The magnificent golden dome of the capitol, one of the largest in the world, is a landmark that can be seen for many miles. The capitol, the state historical building, and the capitol park are visited annually by thousands of people of Iowa and tourists from other states. On the grounds there are several very large native trees, and the grounds are further adorned by many shrubs, trees and flowers.



WILD ROSE, STATE FLOWER OF IOWA . . . was officially designated as the flower of the state by the Twenty-sixth General Assembly in extraordinary session. The resolution was adopted May 7, 1897.

The Governor's Office

The outer office of the Governor is impressive with desks and furnishings which have come down through the years. The chandelier centering the ceiling was imported in 1927 from Czechoslovakia, at a cost of \$800. It weighs 500 pounds, has 500 octagonal crystal teardrops, 18 crystal bells with clappers and is lighted by 65 fifty-watt bulbs.

The hand-frescoed ceiling has the original colors, as the artists used water colors in painting freshly plastered surfaces before the plaster dried. Thus the pigments of the water color penetrated the plaster, making a permanent and lasting surface which is preserved by careful cleaning.

The woodwork, mantel-mirror and marble paneling carry out the atmosphere of quiet elegance. A huge desk, used by Governors in the past, adds to the dignity of this outer office. In an adjoining room is an unusually large grandfather's clock, noticeably of special interest to visitors.

The Governor's private office, with a handsome desk, elegant furnishings and fireplace surmounted by a large mantel-mirror bespeaks impressively the dignity of that high office.

MAJOR IMPROVEMENTS IN OFFICE BUILDINGS

In order to get various state departments centralized, a number of major projects have been completed within the past few years, chief of which was the new office building, erected east of the capitol.

There are five departments off the capitol grounds—the Banking Department located in Central Bank Building, and the Iowa Development Commission, at 200 Jewett Building at Ninth and Grand Avenue. The Employment Security Commission is at 114 West 11th Street. The Aeronautics Commission headquarters are at the airport south of the city and the Highway Commission is at Ames.

The six-story and basement office building, 120 by 246 feet, was fully occupied on April 24, 1952, when the Public Instruction department moved from the capitol. The Social Welfare department was the first to move in on September 1, 1951.

The Forty-ninth General Assembly appropriated \$1,650,000, available July 1, 1941, to start the building fund. Total cost was \$4,935,892.45.

The tunnel, connecting the statehouse with the new office building, was completed early in 1953. Its total cost was \$92,841.71.

Office and Laboratory Building

The International Harvester building, on the southwest corner of the statehouse grounds, was bought in 1945. Total cost including remodeling was \$541,972.

Description of "Westward"

The great painting entitled "Westward" is an idealized representation of the coming of the people who made Iowa. Edwin H. Blashfield, the artist, wrote of it:

"The main idea of the picture is a symbolical presentation of the Pioneers led by the spirits of Civilization and Enlightenment to the conquest by cultivation of the Great West. Considered pictorially the canvas shows a prairie schooner drawn by oxen across the prairie. The family ride upon the wagon or walk at its side. Behind them and seen through the growth of stalks at the right come crowding the other pioneers and later men. In the air and before the wagon are floating four female figures: one holds the shield with the arms of the State of Iowa upon it; one holds a book symbolizing enlightenment; two others carry a basket and scatter the seeds which are symbolical of the change from wilderness to plowed fields and gardens that shall come over the prairie. Behind the wagon and also floating in the air, two female figures hold respectively a model of a stationary steam engine and of an electric dynamo to suggest the forces which come with the later men.

In the right hand corner of the picture melons, pumpkins, etc., among which stand a farmer and a girl, suggest that here is the fringe of cultivation and the beginning of the prairie. At the left a buffalo skull rather emphasizes this suggestion."

Many competent critics have pronounced the picture one of the great American murals. The artist was paid \$10,000 for his work. The state received it in 1904.

At the top of the staircase on the south wall is a painting of a basket of corn by Floyd V. Brackney. He was paid \$1,000. This picture was the center of the Iowa exhibit at the Panama-Pacific exposition at San Francisco, 1915. He was a native of Marshall county.

Famous Thoughts

Above the grand stairway, facing the large "Westward," are quotations. On the south side is one by Patrick Henry—"No free government or the blessings of Liberty can be preserved to any people but by a firm adherence to Justice, Moderation, Temperance, Frugality and Virtue and by a frequent recurrence to fundamental principles."

On the north side is one by G. W. Curtis—"Courageous confidence in the intelligence of the community is the sure sign of leadership and success."

Underneath it is one by Solon—"The ideal state—that in which an injury done to the least of its citizens is an injury done to all."

Around the rotunda on the frieze above the columns is the famous Abraham Lincoln quotation—"That government of the people, by the people, for the people, shall not perish from the earth."

History of Iowa

By **WILLIAM J. PETERSEN**

**Superintendent, The State Historical Society of Iowa, and
Professor of Iowa History at the State University of Iowa**

Long before the coming of the white man the ancestors of the Indian roamed the land that is now Iowa. Frequently referred to as Mound Builders, these shadowy inhabitants are best commemorated in the Effigy Mound National Park above McGregor. Dr. Charles R. Keyes, who served for thirty years as State Archaeologist, identified at least six different prehistoric cultures—the Algonkian, Hopewell, Oneota, Mill Creek, Effigy Mound, and Glenwood. The Algonkian culture was found over nine-tenths of Iowa, while the other five were more localized—the Hopewell, Oneota, and Mound Builders being largely in Eastern Iowa, the Glenwood in southwest Iowa and the Mill Creek in northwest Iowa. Evidence of their presence in Iowa is recorded in village sites, cave and rock shelters, shell heaps, mounds, cemeteries, trails, spirit places, rock carvings and paintings, stone dams or fish traps, flint and hematite quarries, boulder effigies, caches, workshops, and enclosures.

The Indian who roamed Iowa in historic times knew little or nothing about these ancient people. Almost a score of tribes belonging to three different linguistic stocks have been associated with the Iowa country since the advent of the white man. The Ioways, Winnebago, Osage, Oto, Missouri, Omaha, Ponca, Sisseton, and Wahpeton were tribes belonging to the Dakota or Siouan Linguistic Stock or Family. They are commonly referred to as Plains Indians. Their bitter enemies were the Woodland or canoe people—members of the Sauk, Fox, Mascoutin, Illinois, Chippewa (Ojibway), Miami, Ottawa, and Potawatomi tribes. These were members of the Algonquian Linguistic Stock or Family. The Iroquoian stock is only remotely associated with Iowa, being mainly responsible for driving other tribes from the Michigan, Ohio, and Indiana area west of the Mississippi into Iowa.

The French in Iowa

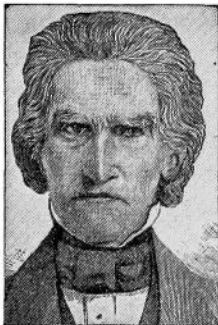

Robert Lucas
First Territorial
Governor
1838-1841

The written history of Iowa begins on June 17, 1673, when Joliet and Marquette and their five rugged voyageurs paddled out of the Wisconsin River and into the Mississippi opposite present-day McGregor. Eight days later, on June 25, Joliet and Marquette met the Illinois Indians near the mouth of the Iowa River. It was the first meeting between the white man and the Indians on Iowa Soil.

The French lost no time in exploring the vast wilderness drained by the Mississippi and its tributaries. In 1680 LaSalle sent an expedition under Michel Aco to discover the headwaters of the Mississippi. Aco and his two companions, Father Hennepin and Antoine Auguel, were captured by the Sioux Indians above the mouth of the Wisconsin River but were later released and fled down the Mississippi. Another Frenchman, Nicholas

Perrot, taught the Miami Indians how to mine lead in the Galena-Dubuque area and hunted buffalo with them in Iowa. Perrot was

the first white man to meet and describe the Ioway Indians. Lahontan and LeSueur left records of their exploits, and William DesLisle drew an amazingly accurate map of Louisiana in 1718 showing the first river-to-river road across Iowa from the mouth of the Wisconsin to the Big Sioux River. DesLisle located Ioway Indian villages on Lake Okoboji and the Big Sioux. The expedition of Joseph Des Noyelles with eighty French soldiers and their Indian allies against the Sauk and Fox Indians ended in a pitched battle at the Raccoon Fork of the Des Moines on April 19, 1735.

Spain in Iowa . . .

The Spanish Period covers a scant four decades from 1762 to 1800. Jonathan Carver and Peter Pond, two Connecticut Yankees who visited northeast Iowa in 1766 and 1773 respectively, were the first to appear during the Spanish regime. Jean Marie Cardinal mined lead in the Dubuque area during the Revolutionary War and actually lost his life in the defense of St. Louis. Thereafter, Spain assumed control and made three land grants in Iowa—to Julien Dubuque in 1796, to Louis Honore Tesson in 1799, and to Basil Giard in 1800. Dubuque was the only permanent settler in the Spanish Period, living at the mouth of Catfish Creek from 1788 until his death in 1810.

Louisiana Purchase

In 1800 Spain retroceded the land west of the Mississippi to France. Napoleon in turn sold it to Jefferson in 1803. One hundred and thirty years had passed under French and Spanish rule since the discovery of Iowa by Joliet and Marquette, but a scant score of names are remembered in history. On March 26, 1804, Congress provided for the government of the newly acquired territory by dividing it into two separate jurisdictions—the Territory of Orleans and the District of Louisiana. The Iowa country formed a part of the District of Louisiana, which was placed under the jurisdiction of the Governor and Judges of the Territory of Indiana. In 1805 Iowa became a part of the Territory of Louisiana, in 1812 it was a part of Missouri Territory, and in 1821, when Missouri was admitted into the Union, Iowa was left unorganized territory without government of any kind.

Exploration of the Iowa country promptly followed the Louisiana Purchase. Lewis and Clark ascended the Missouri in 1804, requiring thirty-three days to pass along the western border of Iowa. Sergeant Charles Floyd, the only man to die on this expedition, was buried on the present site of Sioux City. In 1805 Pike ascended the Upper Mississippi, recommending the present site of Burlington and the bluff below McGregor as suitable locations for military posts. Other notable Americans explored Iowaland: Stephen H. Long, Henry R. Schoolcraft, and Stephen Watts Kearny were outstanding military men. Manuel Lisa was a Missouri River fur trader, while George Catlin spent eight years painting pictures of Indians on the Upper Mississippi and Missouri frontier. Caleb Atwater, G. C. Beltrami, Nicollet, Father DeSmet, Marryat, Murray, and Fredrika Bremer left eye-witness accounts of Iowaland more than a century ago. As a result of Kearny's Dragoon expedition of 1835, Lieutenant Albert Miller Lea wrote his *Notes on the Wisconsin Territory: Particularly with Reference to the Iowa District or Black Hawk Purchase*. Published in Philadelphia in 1836, this was the first book dealing specifically with Iowa. In the years that followed, John Plumbé, Jr., Isaac Galland, John B. Newhall and a dozen others published books that focussed the attention of millions on Iowa.

Forts in Iowa . . .

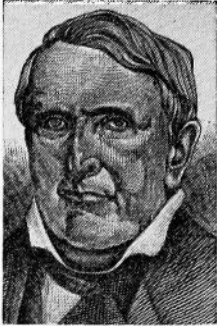

John Chambers
Territorial
Governor
1841-1845

The presence of the Indian and the fur trader led to the establishment of forts in the Iowa country. Fort Madison, the first American fort in Iowa, was erected in 1808 and evacuated and burned in 1813. Fort Edwards, located opposite the mouth of the Des Moines River, was erected in 1815. Fort Armstrong was erected on Rock Island in 1816, and Fort Crawford at Prairie du Chien the same year. Fort Des Moines No. 1 was built on the present site of Montrose by Colonel Kearny in 1834. Fort Atkinson, Fort Dodge, Fort Des Moines No. 2, Fort Sanford, and Fort Crogan are other military establishments associated with early Iowa history.

The *Western Engineer* made the first steamboat voyage up the Missouri as far as present-day Council Bluffs in 1819, while the *Virginia* ascended the Mississippi to Fort Snelling in 1823.

Ten years later, on June 1, 1833, permanent settlement began in Iowa. Iowa was attached to Michigan Territory for purposes of government in 1834, and formed a part of the newly-created Wisconsin Territory in 1836. The first Federal census showed 10,531 inhabitants in the Black Hawk Purchase that year.

Iowa As A Territory

On July 4, 1838, the Territory of Iowa was born, with Robert Lucas serving as first governor. The territory was named by Albert M. Lea in 1836 from the Iowa River, which derived its title from the Ioway Indians. Twenty-two counties containing 23,242 inhabitants had been established west of the Mississippi in the Black Hawk Purchase and other Indian cessions in 1838. Between 1833 and 1838, churches were founded, schools, academies, and seminaries established, newspapers published, and a bank opened. The first public surveys were begun in 1837, and two land offices established the following year at Burlington and Dubuque.

Statehood!

Scarcely had the Territory of Iowa been established when a clamor arose for statehood. In 1844 a constitution was adopted featuring low salaries, limited indebtedness and restrictions on banks and corporations. Congress refused to accept the boundaries requested by the people in 1844, and they in turn rejected those proposed by Congress. A new Constitution with the present-day boundaries (embracing 56,147 square miles) was adopted in 1846. Iowa was admitted into the Union as the first free state in the Louisiana Purchase on December 28, 1846.

Politics . . .

Democrats dominated state politics between 1846 and 1854. Ansel Briggs was elected first governor, and A. C. Dodge and George W. Jones were named United States senators. A steady flow of northern immigrants during the 1850's, coupled with the successful campaign of dynamic James W. Grimes in 1854, swept the Whigs into office. Two years later Grimes founded the Republican Party in Iowa. Subsequently Dodge and Jones were defeated, the Constitution of 1857 adopted, and the capital moved from Iowa City to Des Moines. Ralph P. Lowe became the first Republican governor in 1858. Only four Democrats—Horace Boies (1890-94), Clyde Herring (1933-1937), and Nelson Kruschel (1937-1939), and Herschel Loveless (1957-)—have served as

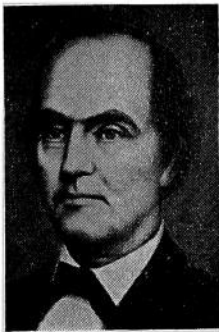

James Clarke
Territorial
Governor
1845-1846

governors in the intervening one hundred years that were marked largely by Republican chief executives.

The names of many Iowans are written boldly in the annals of the Republican party. James W. Grimes, James Harlan, Samuel J. Kirkwood, William Boyd Allison, Jonathan P. Dolliver, and Albert B. Cummins achieved high distinction in their day. Allison served thirty-six years in the United States Senate. Among the Representatives the names of C. C. Dowell, Gilbert N. Haugen, J. A. T. Hull, William P. Hepburn, and David B. Henderson loom large. In addition to these legislators, Iowans have achieved high rank in the councils of the nation: fifteen have served in Presidents' Cabinets, Henry A. Wallace was elected Vice President, and Herbert Hoover gained the presidency.

Although Republicans dominated state politics, there have been occasional revolts. These revolts have come mainly from the tillers of the soil. Iowa is an agricultural state. Farmers drew up the constitution of 1846, formed the first agricultural societies in 1852, held the first state fair in 1854, founded an agricultural college in 1858, and established in 1877 a society that grew into the Iowa state dairy association. When hard times came, however, thousands of Iowa farmers deserted the Republican party to support third-party movements. James B. Weaver was twice nominated for the presidency and the Granger and Populist movements won strong support.

Iowa and War

The settlement of Iowa grew out of the Black Hawk War. Iowa men fought gallantly in the Mexican War. Such place names as Buena Vista, Butler, Cerro Gordo, Guthrie, Hardin, Mills, Palo Alto, Ringgold, and Taylor commemorate famous men and battles.

Iowa furnished almost eighty thousand men in the Civil War. Her troops were especially prominent in such battles as Wilson's Creek, Pea Ridge, Shiloh, Iuka, Corinth, the siege of Vicksburg, the capture of Fort Donelson, and Sherman's march to the sea. Over 12,000 Iowa men were killed, 9,000 wounded, and another 10,000 discharged because of ill-health.

Iowa men served with equal distinction in the Spanish-American War, World War I, World War II, and the Korean conflict. Veterans from these wars have played an important role in state and local politics. At its peak, the G.A.R. counted 20,324 members, whereas the American Legion numbered over 44,000 members before World War II.

Transportation—Communication

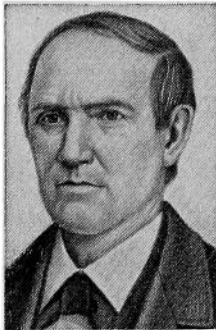

Ansel Briggs (D)
Iowa's First
Governor
1846-1850

Steamboats plied the Upper Mississippi and the Missouri before the opening of white settlement in 1833. In 1848 the telegraph reached Iowa; in 1854 the first railroad reached the Mississippi opposite Davenport; in 1856 the first bridge spanned the Father of Waters between Rock Island and Davenport. The North Western was the first railroad to reach Council Bluffs, the first bridge to span the Missouri was built at that point. Railroad mileage reached its peak in 1914 with over 10,000 miles of track in Iowa.

Telephone construction in Iowa began about 1878. Today almost every farm in Iowa can boast a telephone. The introduction of the automobile around the opening of the 20th century was followed by actual horseless carriage construction in Iowa.

Religion and Education

The first church in Iowa was erected by the Methodists at Dubuque in 1834. By 1838 the Baptists, Congregationalists, Quakers, Presbyterians, and Roman Catholics had established churches. Inspired Christian leaders are associated with the Iowa story, many notable names being associated with the numerous academies, seminaries, and colleges that dotted the state during the 19th century. Iowa Wesleyan College, established in 1842, is the oldest collegiate institution in Iowa, and Grinnell College is the second oldest college. A score of other denominational schools, supported by church-going citizens who have often expressed their faith in the temperance movement and moral crusades, attest Iowa's claim to the title of "Corn and Bible Commonwealth." In addition to denominational colleges, the State University of Iowa at Iowa City, Iowa State University at Ames, Iowa State Teachers College at Cedar Falls, and seventeen junior colleges afford Iowa children an opportunity to receive collegiate training.

Iowa's richest asset over the years has been its crop of fine children. These have grown and achieved fame as artists and actors, baseball players and billiard players, musicians and novelists, architects and industrialists, preachers and poets, statesmen, scientists and scholars. Whether serving in their home town, their state, in the nation, or in some far-flung corner of the world, these sons and daughters of Iowa demonstrate by their actions and accomplishments the truth of Sidney Foster's toast to his native state in 1886: "In all that is good, Iowa affords the best."

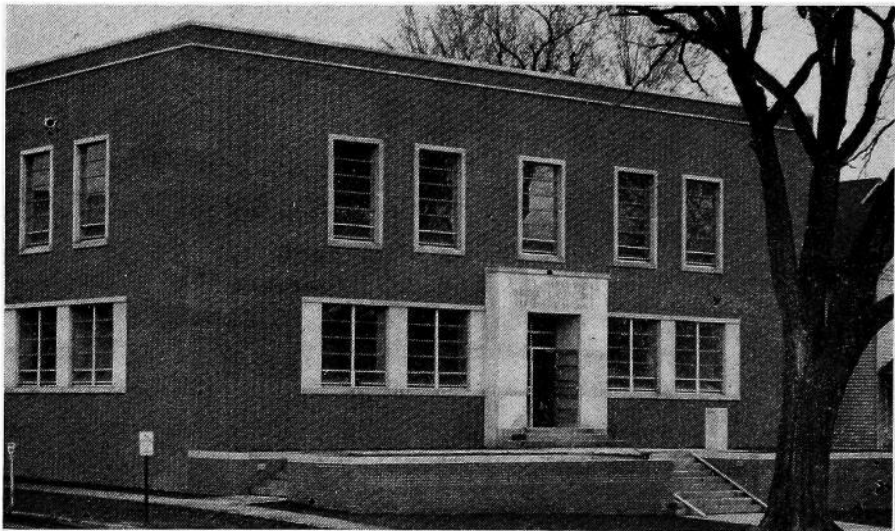

New Building of the State Historical Society, Iowa City



EASTERN GOLDFINCH, STATE BIRD OF IOWA . . . adopted by the Forty-fifth General Assembly, by a concurrent resolution March 22, 1933. It is generally designated as a wild canary.

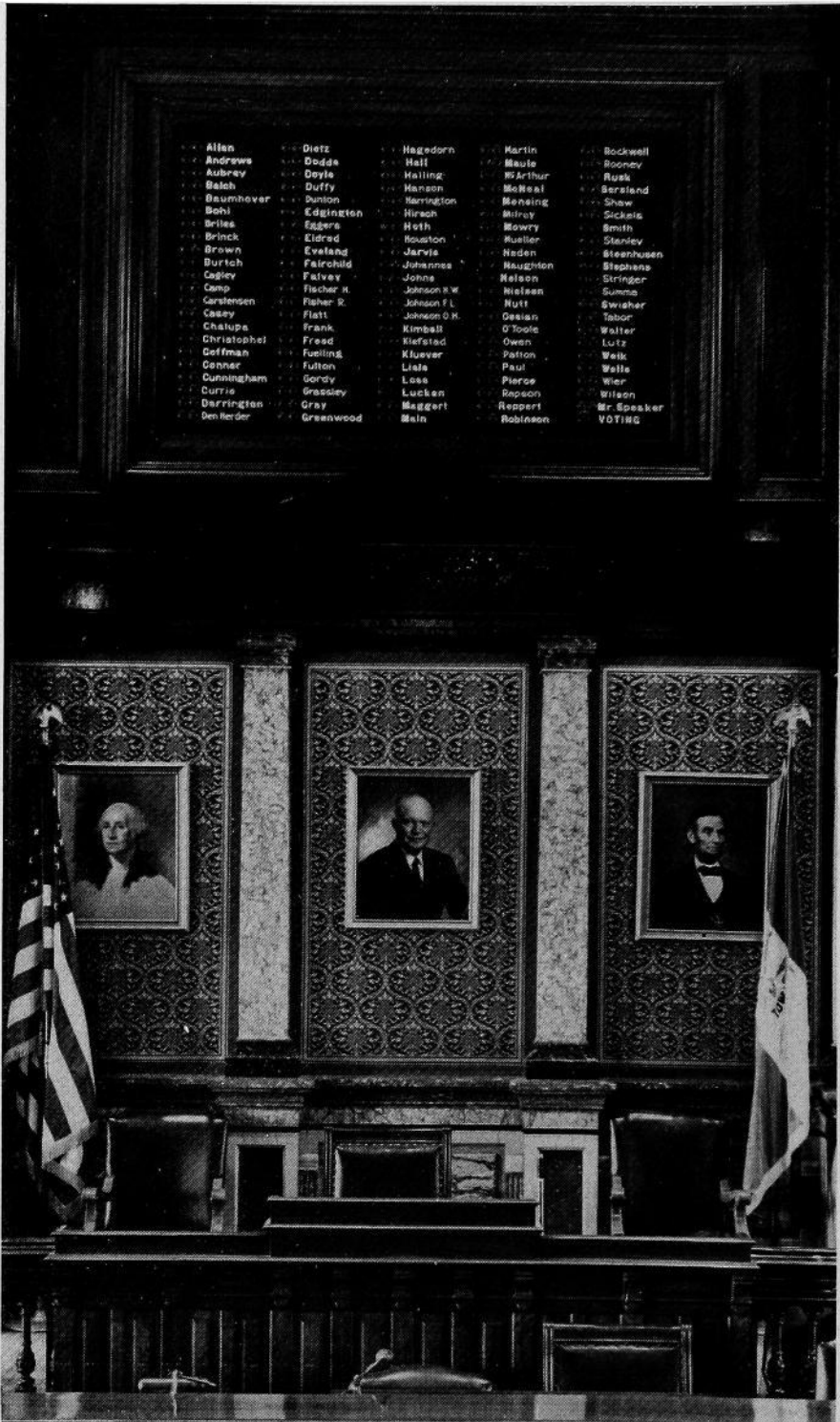

House Rostrum—Electrical Voting Tabulator

Lieutenant Governor



EDWARD J. McMANUS

Keokuk
Democrat

Born at Keokuk, Iowa, February 9, 1920, son of Edward W. and Kathleen O'Connor McManus. Graduated from Keokuk senior high school, 1936. Attended St. Ambrose College, Davenport, Iowa, 1936-38; B.A. degree, University of Iowa, 1940; J.D. degree, College of Law, University of Iowa, 1941. Admitted to Iowa bar in 1942. U. S. Naval aviator, 1942-46; Lieutenant U.S.N.R.; engaged in general practice of law in Keokuk, 1946 to date. City attorney, Keokuk, 1946-55. State Judge advocate, Iowa Department American Legion, 1947. Member Iowa Development Commission, 1957-59. Member St. Francis de Sales Catholic church, Knights of Columbus, American Legion, 40 and 8, and Elks club. Married Sally Hassett of Keokuk, June 30, 1948; five sons, David, Edward, John, Thomas and Dennis. Senator First District, Lee county, 56th and 57th General Assemblies. Elected Lieutenant Governor in 1958.

Secretary of State



MELVIN D. SYNHORST

Orange City
Republican

Born in Orange City, Iowa, January 21, 1914, son of Hugo and Ethel Synhorst. Attended Orange City public schools, University of California at Los Angeles and University of Iowa at Iowa City; B.A. degree, University of Iowa, 1936; juris doctor, University of Iowa Law School, 1938; admitted to Iowa Bar, 1938. Member Alpha Tau Omega social fraternity, Gamma Eta Gamma legal fraternity. Served nearly four years in World War II; member American Legion and Veterans of Foreign Wars. Member American Reformed Church, Masonic orders. Married Alice Rossing of Humboldt, Iowa, in 1941; have two sons, Robert and William. Has had banking, accounting and real estate experience. Elected Secretary of State in 1948; re-elected 1950, 1952, 1954, 1956, and 1958.

Auditor of State



C. B. (Chet) AKERS

Ottumwa

Republican

Born at Frederic, Iowa, August 22, 1888, son of Charles A. and Margaret T. Akers. Educated in the public schools and Ottumwa Commercial College. Engaged in the wholesale and retail coal business. Always active in Republican politics. Elected to the office of State Auditor in 1938; re-elected in 1940-42-44-46-48-50-52-54-56 and 1958. Married September 16, 1922 to Bessie M. Roten of Albia, Iowa, and has one son. A World War I veteran; served as an engineer on detached service in France. During 1932 was commander of the O. B. Nelson Post American Legion, Ottumwa, and was state vice commander in 1934; also a member of Veterans of Foreign Wars, Forty and Eight, B.P.O.E. and Masonic orders.

Treasurer of State



M. L. ABRAHAMSON

**Boone County
Republican**

Born at Pilot Mound, Iowa, Boone County, of Scandinavian parents, on June 19, 1902. Educated in Boxholm Consolidated School at Boxholm, Iowa, and State Teachers College, Cedar Falls, Iowa. Appointed Boone County deputy treasurer August 20, 1923, and served for three years. Elected county treasurer in 1927 and served three full terms until January 1, 1933. Served as Director of Accounts and Finances of the State Tax Commission for twelve years. Married Mary Wahl of Boone in 1926 and they have one son, Jon W. Resides on a farm north of Boone, Iowa. Member of Methodist Church, Masonic Lodge, Knights Templar, Consistory, Za-Ga-Zig Shrine, White Shrine and B.P.O.E. Lodge No. 98. Served as chairman of Boone County Republican Committee and is a past president of Boone Lions Garden Club. Elected on November 7, 1950; re-elected 1952, 1954, 1956 and 1958.

Secretary of Agriculture

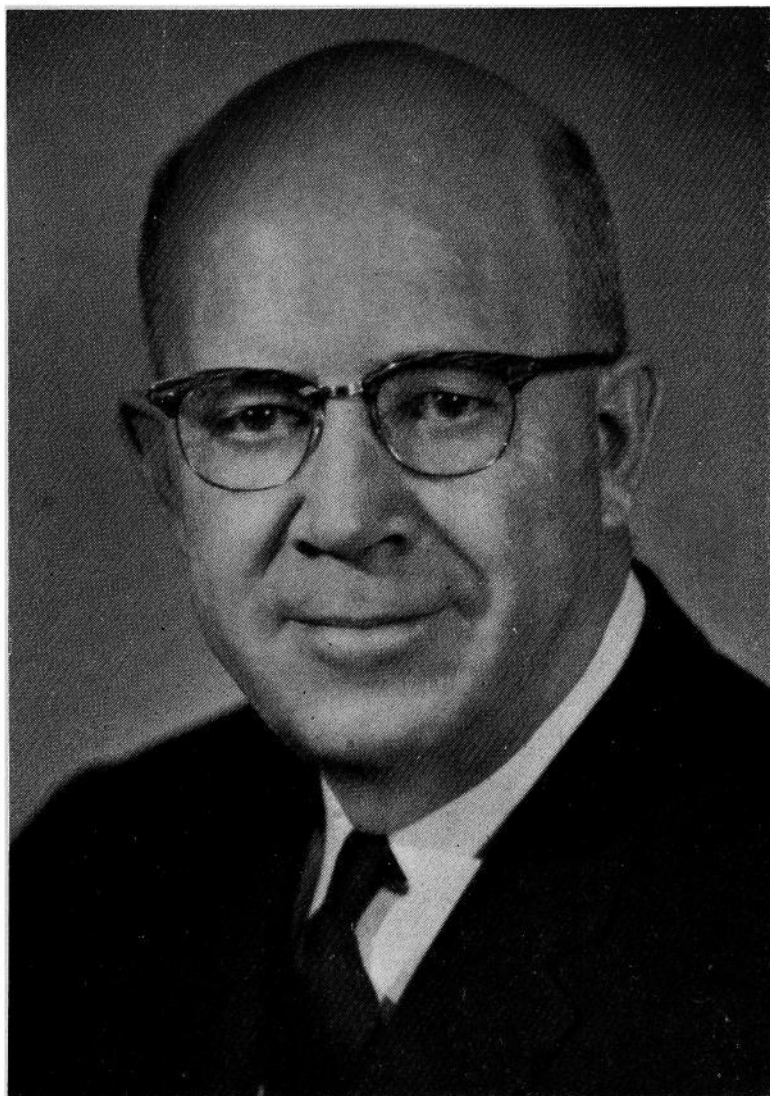

CLYDE SPRY

**Woodbury County
Republican**

Born on a farm near Mount Pleasant, Iowa, and educated in Mount Pleasant and Ottumwa schools. Married and has two sons, Ben of Omaha, Nebraska, and Glen of New Orleans, Louisiana. Farmed in Henry, Monona and Woodbury counties for 30 years. During this time he served as a member of the Henry county board of education, president of the Woodbury county Farm Bureau and as a fieldman for the Iowa Farm Bureau Federation. Served on the Sioux City Production Credit Association and Farm Security Administration. Appointed a farmer member of the State Soil Conservation committee and later served as secretary to the committee. Appointed Assistant Secretary of Agriculture in 1943. Well known for furtherance of soil conservation practices and the organizing of soil districts. Member of the United Presbyterian church, Chamber of Commerce and Masonic orders. Appointed Secretary of Agriculture July 1, 1950, to fill vacancy. Elected for short term November 7 to December 31, 1950. Re-elected 1952, 1954, 1956 and 1958.

Attorney General



NORMAN A. ERBE

Boone
Republican

Born at Boone, Iowa, October 25, 1919, the youngest of six children of Rev. Otto L. and Louise J. Erbe, the former a Lutheran Pastor in Boone for 40 years. Attended Parochial School, Boone high school and University of Iowa until 1941 when ordered to active military service. Pilot B-17 on 35 combat missions with 8th Air Force. Decorations: Distinguished Flying Cross and four air medals. Resumed law training at SUI, receiving BA degree in 1946 and JD degree in 1947. Entered law practice in Boone 1947 with firm of Doran, Doran & Doran. Married Jacqueline Doran of Boone, 1942. They are parents of three daughters, DeElda, Jennifer, and Kevin. County Attorney of Boone county. Member: Lutheran Church, American Legion, Lions Club, Boone Chamber of Commerce (Past President), Boone county Republican Central Committee (Chairman 1952-1956), Iowa National Guard, Lutheran Laymen's League, Boone, Iowa and American Bar Associations. Special Assistant Attorney General for State Highway Commission 1954-56. Co-author Iowa Highway, Road and Street Laws 1956 and Iowa Drainage Laws, 1957. Elected Attorney General, November 1956, re-elected November, 1958.

Member State Commerce Commission

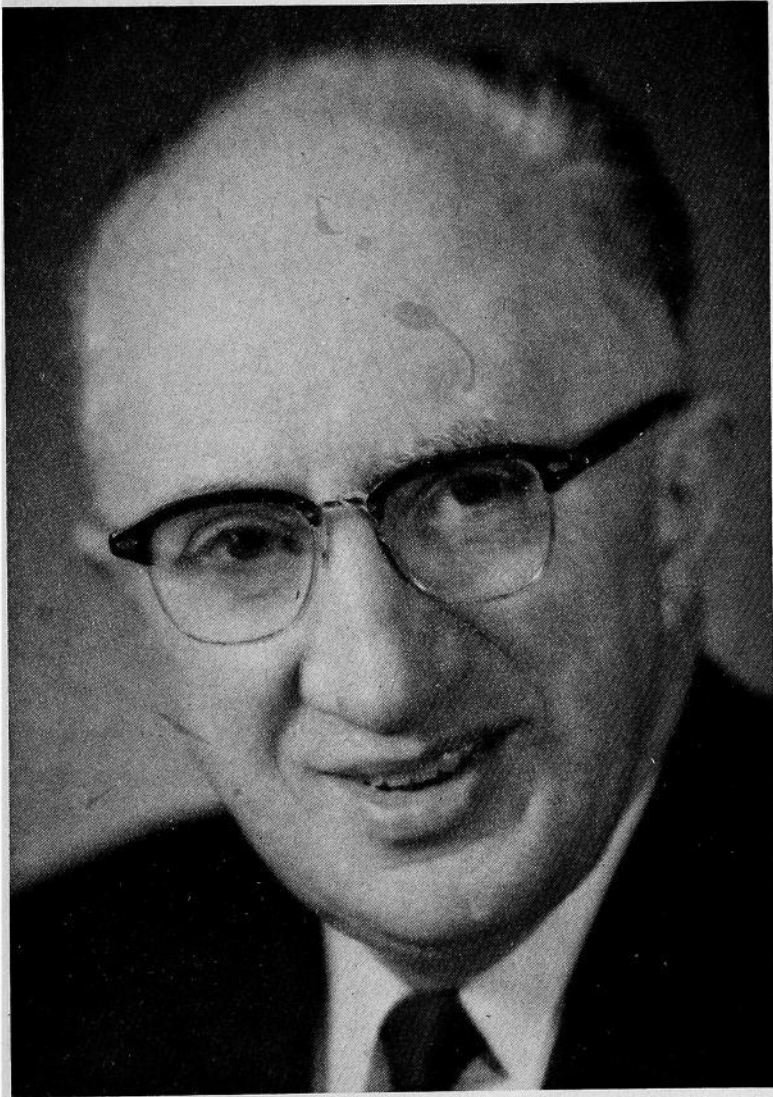

RAY H. THOMPSON

Newton
Republican

Born in Madison Lake, Minnesota, September 10, 1892. Resided in Iowa since 1900. Attended Perry and Winterset public schools. Married Dolly Darrow of Des Moines in 1914, and has one son, Delbert D. of Chicago, Illinois, and two grandchildren. In early years associated with C.R.I. & P. Railway Company in Des Moines; Western Union Telegraph Company in Des Moines; last thirty-two years General Traffic Manager, The Maytag Company in Newton. Is a registered Practitioner before the Interstate Commerce Commission; Past Regional Vice President, Past Member Board of Directors and Executive Committee, Past Regional Vice Chairman Motor Carrier Rate and Classification Committee of the National Industrial Traffic League; Past President Newton Rotary Club. Discharged Transportation Corps, Army of the U. S., in 1945, as Lieutenant Colonel. Honorary Member Transportation Club of Des Moines, Central Iowa Transportation Club of Marshalltown, and Omaha Traffic Club. Member of American Legion, Masonic Bodies, including Za-Ga-Zig Shrine. Elected Commissioner, November 6, 1956.

Member State Commerce Commission

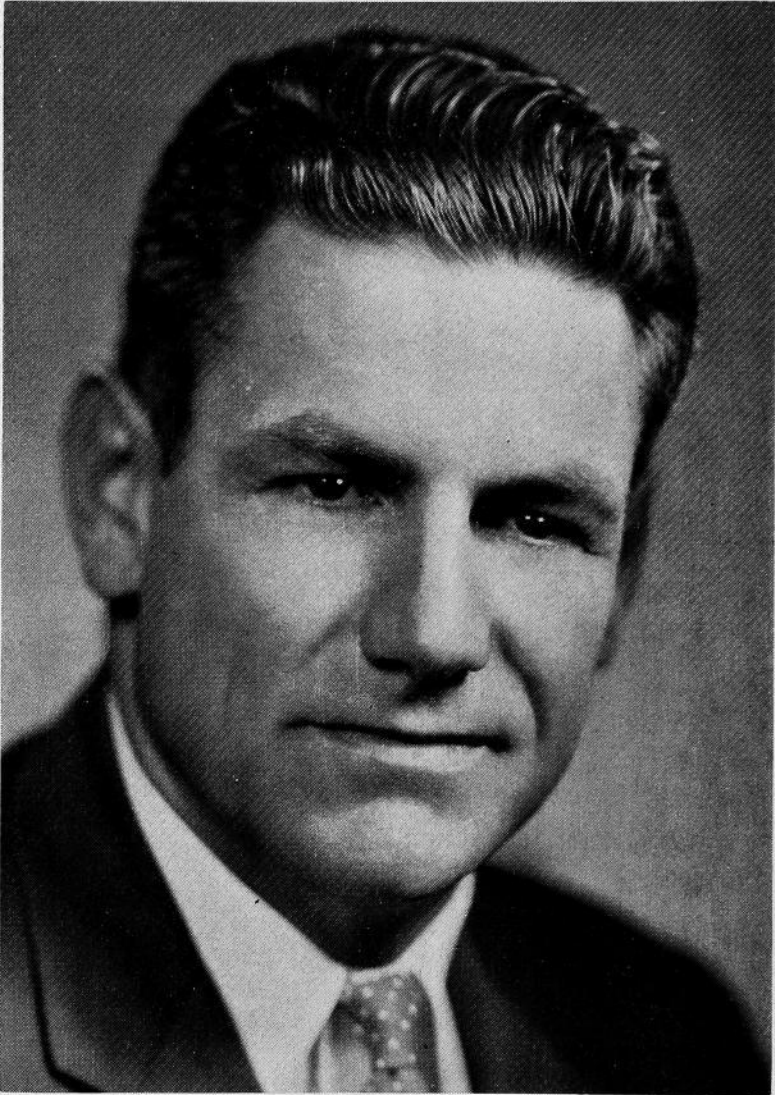

HAROLD E. HUGHES

Ida Grove, Iowa

Democrat

Born in Ida Grove, Iowa, February 10, 1922. Attended the Ida Grove Public Schools and Iowa University. Served in World War II with the United States Army in Africa, Sicily, and Italy. Member and lay speaker of the Methodist Church. A member of the American Legion, Masons, Royal Arch Masons, Mizpak Commandery, and Abu Bekr Shrine. Married to Eva M. Mercer of Ida Grove and has three daughters, Connie, Carol, and Phyllis. Former manager of an interstate truck line, Field Representative of the Iowa Motor Truck Association, General Manager of the Iowa Better Trucking Bureau, and a General Insurance Agent. Elected Commissioner November 4, 1958, to a 4 year term beginning January 2, 1959.

Member State Commerce Commission



BERNARD J. MARTIN

Des Moines

Democrat

Born at Red Wing, Minnesota, March 15, 1904. Attended grade school and high school at Fort Dodge, Iowa, and Georgetown University, Washington, D. C. Worked for the Minneapolis and St. Louis Railroad six years; the Rock Island Railroad twelve years, and Western Weighing and Inspection Bureau three years. Also ten years with Brady, Bruce and Merchants Motor Freight Lines starting various operations, as Terminal Manager and Traffic Manager. Member of Delta Chi fraternity, Knights of Columbus, Transportation Club of Des Moines, the Brotherhood of Railway and Steamship Clerks, and St. John's Catholic Church, Des Moines. Married Wanda McBain of Greenfield, Iowa, 1936; six children, Doris, Peggy, James, Sally, Karen, and John. Elected Commerce Commissioner November 4, 1958, to a four year term beginning January 2, 1959.

United States Senator From Iowa



BOURKE B. HICKENLOOPER

Linn County

Republican

Born in Blockton, Iowa, July 21, 1896, son of Nathan O. and Margaret A. Hickenlooper, both of whom were born in Taylor County. Graduate of Iowa State College department of industrial science and of the Iowa law school of the University of Iowa. Entered the practice of law in Cedar Rapids, Iowa, in 1922. Served 21 months in the Army during World War I, a portion of which was spent overseas with the 339th Field Artillery. Married in 1927 to Verna E. Bensch and has two children, Mrs. Russell Oberlin and David B. Member of the Consistory and Shrine, B.P.O.E., Odd Fellows, Moose, American Legion and Veterans of Foreign Wars. Affiliated with the Methodist Church. Served Linn County in the House of Representatives two terms; lieutenant governor, 1939-43; governor, 1943-1945; elected United States Senator 1944; re-elected 1950, 1956.

United States Senator From Iowa

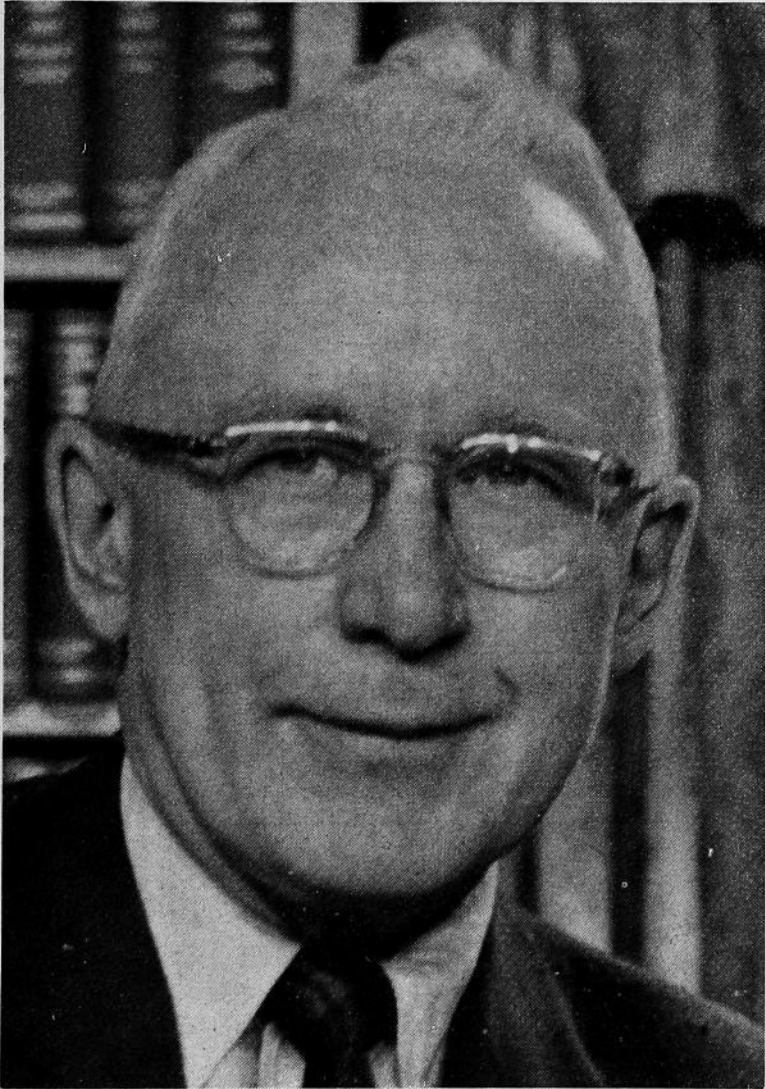

THOMAS ELLSWORTH MARTIN

Johnson County

Republican

Thomas Ellsworth Martin, Republican, of Iowa City, Iowa, born in Melrose, Monroe County, Iowa, January 18, 1893; attended country school in Monroe County and grade and high schools in Russell, Iowa, attended and graduated Albia High School, State University of Iowa, 1916; juris doctor degree, Law College, State University of Iowa, 1927 Order of Coif; awarded university fellowship by Columbia University; LL.M. degree, Columbia University, 1928; Parsons College, LL.D., 1957; city solicitor of Iowa City, 1933-35; mayor of Iowa City, 1935-37; graduate, First Officers' Training Camp, Leon Springs, Texas, 1917; commissioned United States Regular Army; assistant professor military science and tactics, University of Iowa, 1921-23; married Dorris Jeanette Brownlee of Waterloo, Iowa, June 5, 1920; children, Richard Coupland and Dorris Brownlee, 2d (Mrs. Raymond Reiser); elected to the 76th to 83rd Congresses; elected to United States Senate 1954.

Iowa Congressional Districts

By act of the Forty-ninth General Assembly, which convened January 13, 1941, the State of Iowa was redistricted both congressionally and senatorially.

CONGRESSIONAL DISTRICTS

Senate File 540, "to redistrict the state into eight congressional districts," became effective as to the nomination and election of representatives in Congress in 1942.

Congressional districts include the following counties.

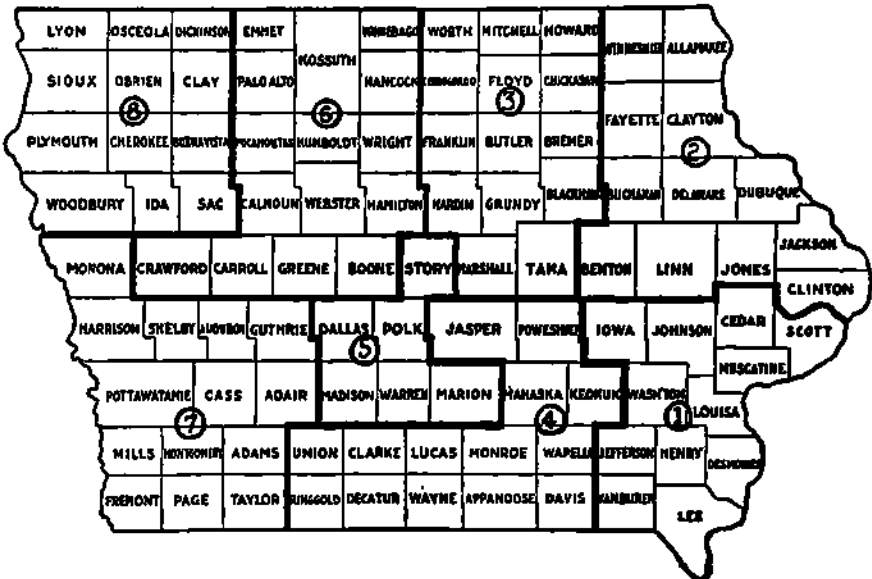

Redistricting April 15, 1941. Iowa population 2,538,268.

First District—Lee, Van Buren, Des Moines, Henry, Jefferson, Washington, Louisa, Muscatine, Scott, Cedar, Johnson and Iowa.

Second District—Winnesheik, Allamakee, Fayette, Clayton, Buchanan, Delaware, Dubuque, Jackson, Clinton, Jones, Linn and Benton.

Third District—Worth, Mitchell, Howard, Cerro Gordo, Floyd, Chickasaw, Franklin, Butler, Bremer, Hardin, Grundy, Black Hawk, Marshall and Tama.

Fourth District—Jasper, Poweshiek, Mahaska, Keokuk, Union, Clarke, Lucas, Monroe, Wapello, Ringgold, Decatur, Wayne, Appanoose, Davis.

Fifth District—Story, Dallas, Polk, Madison, Warren and Marion.

Sixth District—Emmet, Kossuth, Palo Alto, Winnebago, Hancock, Wright, Humboldt, Pocahontas, Calhoun, Webster, Hamilton, Crawford, Carroll, Greene and Boone.

Seventh District—Monona, Harrison, Shelby, Audubon, Guthrie, Pottawattamie, Cass, Adair, Mills, Adams, Montgomery, Fremont, Page and Taylor.

Eighth District—Lyon, Osceola, Dickinson, Sioux, O'Brien, Clay, Plymouth, Cherokee, Buena Vista, Woodbury, Ida and Sac.

United States Representatives From Iowa

SCHWENGEL, Fred Republican **First District Congressman—Davenport**

Born in Franklin County, Iowa, May 28, 1907. Educated in rural schools and graduated from Northeast Missouri Teachers College, Kirksville, Missouri, in 1930, and took graduate work at the University of Iowa. School teacher and athletic coach, 1930-1937. General Agent for American Mutual Life Insurance company in Davenport since 1937. Married to Ethel Cassity of Purdin, Missouri; father of two children, Franklin and Dorothy. Member: Baptist Church, Zerapath Consistory, Knights of Pythias, Kaaba Shrine, York Rite Bodies, DeMolay Legion of Honor, Civil War Round Table and Lincoln Group. Life member of Phi Sigma Epsilon and Blue Key fraternities. Active in Scott County council of churches. Past president of Iowa Junior Chamber of Commerce, Scott County and first District Young Republicans. President of Iowa Book Collectors club. Five terms Iowa House. Elected to U. S. House of Representatives, November 1954. Re-elected, November 1956, and November 1958.

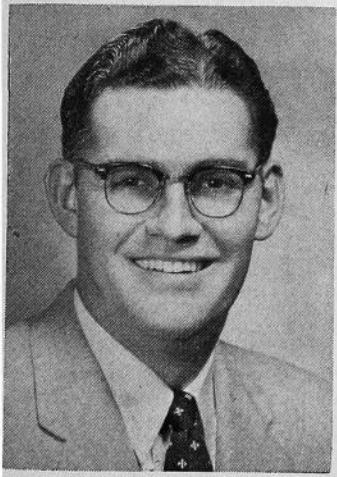

WOLF, Leonard G. Democrat **Second District Congressman—Elkader**

Born in Mazomanie, Wisconsin, in 1925; Educated in public schools of Wisconsin; graduate of University of Wisconsin, receiving B. S. Degree in Agricultural Economics. Married Marilyn M. Adams, 1949; three children, Steven Michael, age 8; Ann Marilyn, age 5, Jennifer Elizabeth, age 1 year. Owner, manager retail feed and farm supply business, Elkader, Iowa, eight years. Member Catholic Church; member American Legion, Fraternal Order of Eagles, Lions. Served two years in the United States Navy, Pacific Theater, and four years in the Active Reserves. Mr. Wolf has traveled extensively in Europe and the Iron Curtain countries and has lectured on his travels.

GROSS, H. R. Republican **Third District Congressman—Waterloo**

Born at Arispe, Iowa, June 30, 1899, and raised on a farm; education, rural schools, University of Missouri; School of Journalism; profession, newspaper reporter and editor from 1921 to 1935; radio news commentator from 1935 to 1948; military service, Mexican Border Service 1916, American Expeditionary Forces World War I. Member Presbyterian Church, Masonic Lodge, Elks, American Legion. Married to Hazel E. Webster, Cresco, Iowa, June 29, 1929; two sons, Phil and Alan. Elected to the Eighty-first Congress from Third Iowa district on November 2, 1948; re-elected November 7, 1950; November 4, 1952; November 2, 1954; November 6, 1956; November 4, 1958.





SMITH, Neal Democrat
Fifth District Congressman—Altoona

Attended Missouri University College of Liberal Arts, Syracuse University Schools of Public and Business Administration; graduated Drake University Law School, 1950, LL.B. Married Beatrix Havens, 1945, two children, Douglas, age 11, and Sharon, age 3. Operates 80-acre farm near Altoona, Iowa; practicing attorney in Des Moines, Iowa, until elected to Congress, November 4, 1958. Member, Methodist Church; served four years in World War II, citations include nine battle stars, Air Medal, four oak leaf clusters, and Order of the Purple Heart. Former chairman, Polk County Board of Social Welfare; former assistant county attorney for Polk County, Iowa; attorney for about fifty school boards in Iowa; and member, Disabled American Veterans; Masonic Order; and various farm, school, and service organizations.

CARTER, Steven V. Democrat

Fourth District Congressman—Leon
Born in Carterville, Utah, in 1915. Attended Lamoni High School, Lamoni; Graceland College, Lamoni; University of Iowa. Graduated in 1937 with B.A. Degree in Economics and Political Science, University of Iowa College of Law with Juris Doctor's Degree in 1939, Harvard University, 1942. Married Lucille Ketchum in 1937. They have two children, Steven Anthony, 19, and Charles Leon, 16. Attorney in Leon, Iowa, since 1939. Member of Reorganized Church of Latter Day Saints. Member Grand River Lodge No. 78, A.F. & A.M., Leon, Iowa, Leon Lions Club, V.F.W., American Legion, Executive Board of the Southern Iowa Area Council of Boy Scouts of America. County Attorney, Decatur; City Attorney, Leon. Served as Naval Officer in the South Pacific in World War II.

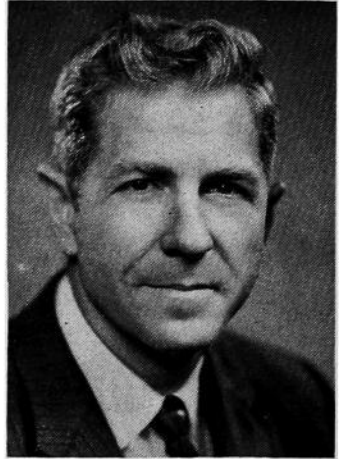

COAD, Merwin Democrat
Sixth District Congressman—Boone

Born at Cawker City, Kansas, September 28, 1924. At age of eight, moved with family to a farm near Auburn, Nebraska, and in 1938 family moved to Auburn, where he was graduated from high school in 1941. He was graduated from Texas Christian University at Fort Worth, Texas, in 1945. Took graduate studies at T.C.U. of Fort Worth, at Brite College of the Bible and at Drake University in Des Moines, Iowa. Was presented Blue Key Award in 1943 by Phillips University of Enid, Oklahoma, for outstanding campus and community service. Minister, Disciples of Christ (Christian Churches). Married in 1944 to Miss Dolores Lorene Hale of Fort Worth, Texas. Four children: Sharilyn Diane, age 13; James Neil, age 9; Debra Lou, age 8; and Jo Leann, age 4. Member: Mount Olive Lodge No. 79, A.F. and A.M., Boone, Iowa; Kiwanis Club International; Des Moines River Council on Flood Control; Iowa Society Crippled Children and Adults; Junior Chamber of Commerce, Boone, Iowa. Active in Boy Scout work. Elected to the 85th Congress on November 6, 1956 and to the 86th Congress on November 4, 1958.

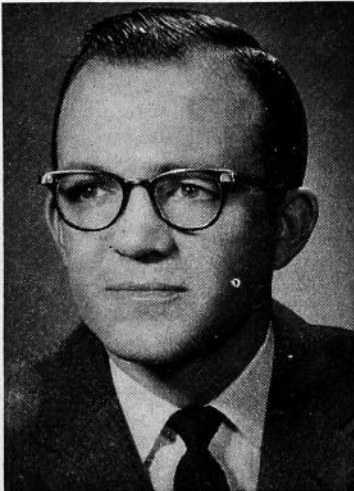

JENSEN, Ben Franklin Republican
Seventh District Congressman—Exira

Born December 16, 1892, on a farm near Marion, Linn County, Iowa; commissioned second lieutenant during World War I; employed by a lumber company, 1914 to 1938; member of Lutheran Church; married Charlotte E. Hadden of Clearfield, Iowa, and they have one daughter, Betty (Mrs. Donald G. Fitzpatrick); elected to the 76th, 77th, 78th, 79th, 80th, 81st, 82nd, 83rd, 84th, 85th and 86th Congresses.



HOEVEN, Charles B. Republican
Eighth District Congressman—Alton

Born in Hospers, Iowa, March 30, 1895; was graduated from the Alton High School in 1913 and from the State University of Iowa with a B.A. degree in 1920 and an LL.B. degree in 1922; was admitted to the Iowa bar in 1922; admitted to practice before the United States Supreme Court, 1946; County Attorney of Sioux County, Iowa, 1925-37; member of Iowa State Senate 1937-41; chairman, Republican State Convention, 1940; member, Phi Alpha Delta legal fraternity, Masonic bodies, Presbyterian Church; veteran of World War I, serving with the A.E.F. in England and France; member of Legion, V.F.W., and D.A.V.; awarded Certificate of Accomplishment, State University of Iowa, June, 1947; Honorary degree LL.D., Westmar College, 1956; Republican Midwest Regional Whip, 82nd Congress, Republican Deputy Whip, 83rd, 84th, 85th, and 86th Congresses; Chairman, Republican Conference, House of Representatives, 1957, 1958, 1959; ranking Republican member, Committee on Agriculture, House of Representatives, 1959; married Velma Ruth Pike, of Toledo, Iowa; two children, Pauline Ruth Marshall and Charles Pike; elected to 78th, 79th, 80th, 81st, 82nd, 83rd, 84th, 85th, and 86th Congresses.

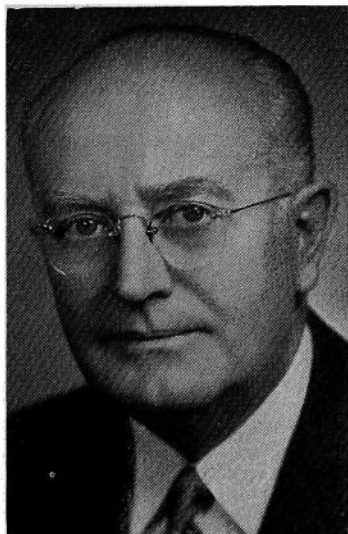

Federal Court Judges of Iowa

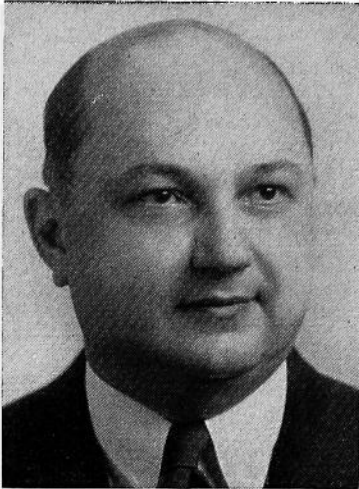

VAN OOSTERHOUT, Martin D.

Republican
Orange City

U. S. Circuit Judge, Eighth Circuit

Born at Orange City, Iowa, October 10, 1900. Son of Peter D. and Sara Hospers Van Oosterhout. Graduate University of Iowa, B.A., 1922, J.D. 1924; Law Review Board; Order of Coif. Practiced law Orange City 1924-1942; Member State House of Representatives 1939-1943; Chairman Legislative Interim Committee 1942-1943; Judge Twenty-first Judicial District 1943-1954; Appointed U. S. Circuit Judge for the Eighth Circuit September 1954. Married Ethel Greenway, Pleasantville, Iowa, June 16, 1928; one son, Peter.

MULRONEY, John E., Fort Dodge

Republican

Judge of Tax Court of the U. S.

Born in Ruthven, Palo Alto County, Iowa, February 15, 1896, son of John E. and Anna M. Mulroney. Attended Fort Dodge high school, Creighton University, and graduated from Iowa University law school in 1922, and admitted to Iowa bar in the same year. Practiced at Fort Dodge until 1939, serving as county attorney of Webster County, Iowa, 1929 to 1932. Special assistant attorney general for State Tax commission 1939. Elected to the Iowa Supreme court. Married to Martha O'Connor, June 4, 1929. Father of one son, Michael, and two daughters, Anna Katharine and Patricia. Served in World War I in Rainbow division. Member of American Legion and V.F.W. Re-elected November 2, 1954, for six-year term. Appointed to the U. S. Tax Court October, 1955.

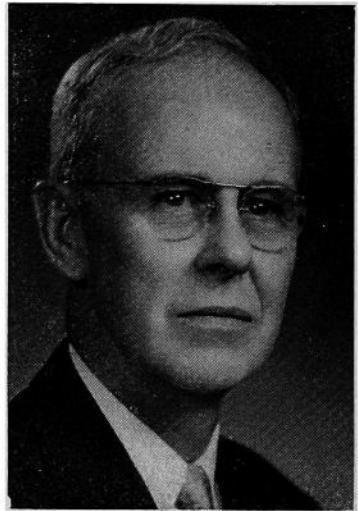

Federal Court Judges in Iowa

GRAVEN, Henry N., Greene

Democrat

U. S. District Judge for Northern District of Iowa

Born June 1, 1893, at St. James, Minnesota. B.A. and LL.B. degrees, University of Minnesota. Order of Coif, 1921. Member editorial board of Minnesota Law Review, 1919-1921. LL.D. Capitol University, Columbus, Ohio, 1942. Veteran of World War I. Commenced practice of law at Greene, Butler county, Iowa, in June, 1921, and practiced there until May, 1936. Special assistant attorney general and counsel to Iowa State Highway Commission, May, 1936, to January 22, 1937. January 22, 1937, to March 30, 1944, judge of the 12th Judicial district of Iowa. Since March 30, 1944, United States district judge, Northern district of Iowa. Member of Iowa supreme court rules advisory committee, 1941-1943. Director of Legal Institutes, Iowa State Bar Association, 1940-1941. Chairman, Board of Pensions, American Lutheran church. Married Helen T. Davis, March 20, 1926. Children, David, born July 22, 1929; Stanley, May 20, 1932; Lloyd, May 31, 1936.

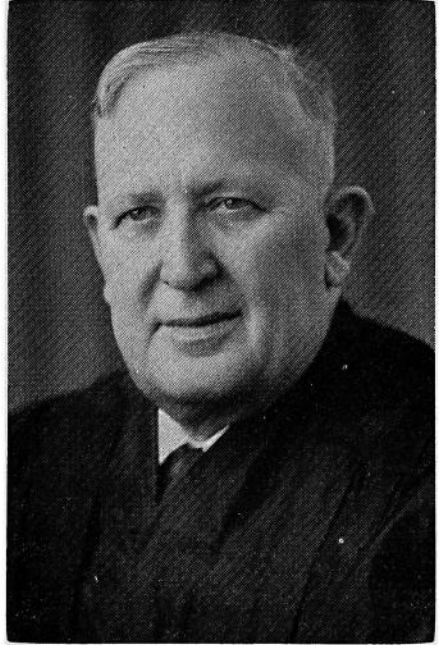

HICKLIN, Edwin R. Republican

U. S. District Judge Southern District of Iowa

Born at Wapello, Iowa, March 1, 1895. Grade and high school education, Wapello, Iowa; graduated, Drake University B.A. 1915; graduated, University of Iowa LL.B. 1917. Sergeant, World War I; County Attorney, 1922-1926, Louisa County, Iowa; State Senator, Muscatine-Louisa District, 1931-1935; member of Iowa State Bar Association; many years member of the Legislative Committee served as member of numerous other legislative interim committees; member Republican State Central committee. Lt. Colonel, International Division ASF, World War II; before enlistment, served as Louisa county chairman of Defense Council, also Government Panel Agent. Member, Des Moines Club. Married Irene Anderson, Dayton, Iowa, October 8, 1919. Children are: Edwin A. Hicklin, lawyer, Wapello, Iowa; Dr. Martin D. Hicklin, Silver Spring, Maryland; and Charles W. Hicklin, artist, Chicago. Appointed judge by President Eisenhower.

Members of Iowa Supreme Court

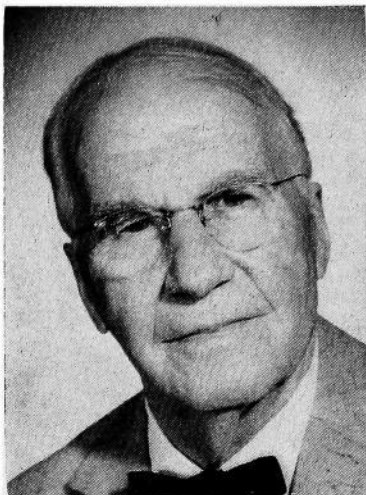

**BLISS, William L., Mason City Republican
Justice Iowa Supreme Court**

Born on a Lincoln township farm, Polk County, Iowa, December 13, 1876, son of Wentworth H. and Ellen MacDonald Bliss, moved to Panora, Iowa, in 1878, where he was graduated from high school in 1896; LL.B. degree, Drake University, 1902; in practice of law at Britt, Iowa, 1904-1914, and at Mason City thereafter; appointed to Iowa Supreme Court by Gov. Dan Turner in September, 1932 to succeed Justice Grimm; nominated 1932 for this position, but defeated in the fall election; nominated as candidate for the Supreme Court by the Republican Judicial convention in 1936; nominated and elected to the Supreme Court in 1938, re-elected in 1944, 1950 and 1956; married at Britt, June 6, 1906, to Margaret A. McGruder; three children, Mrs. David Temple of Mason City; Mrs. Jay Conley of Milwaukee, Wisconsin, and Robert L. Bliss of Des Moines, Iowa.

**GARFIELD, Theodore G., Ames
Republican**

Justice Iowa Supreme Court

Born at Humboldt, Iowa, November 12, 1894. Graduated Humboldt high school. University of Iowa (B.A. '15, LL.B. '17). Phi Beta Kappa. First Lt. F.A. World War I. Practiced law in Ames until January 1, 1927, in firm of Lee and Garfield. District judge January 1, 1927, to January 1, 1941, when he became a member Supreme Court. Chief Justice by rotation first half of 1943 and last half of 1946, 1950, 1954 and 1958; trustee Iowa State Libraries since January 1, 1943; president board of trustees Ames public library; president University of Iowa alumni association 1948-51; married, four children.

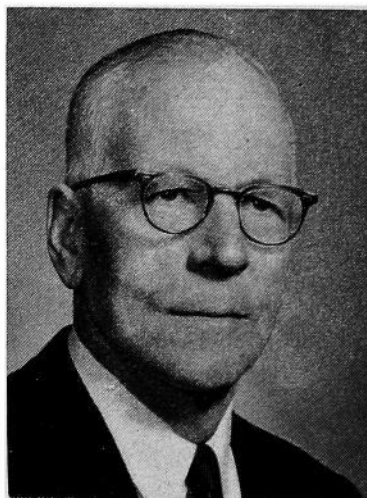

**HAYS, Norman R., Knoxville Republican
Justice Iowa Supreme Court**

Born at Knoxville, Iowa, 1891, son of Judge and Mrs. L. N. Hays. Father was a distinguished lawyer and district judge. Graduated Knoxville high school, 1910; Grinnell College, 1914, and Harvard Law School, 1917. Entered officers' training camp, Minneapolis, April, 1917; commissioned 2nd lieutenant, 65th Infantry; liaison officer, 13 months overseas; returned a captain. Married Miss Goodwin Orr, November 17, 1917. Three sons and one daughter. Entered law practice with father in firm of Hays, Hays and Heer. Marion county attorney, 1921-25. Appointed to district court bench in 1932; elected in 1934 and served until his appointment to the Supreme court in October, 1946. Elected in 1950; re-elected 1956.

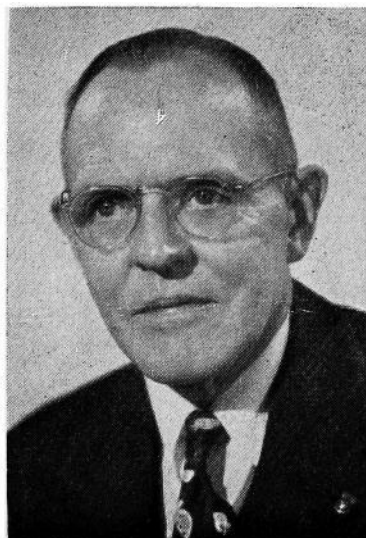

Members of Iowa Supreme Court

LARSON, Robert L., Iowa City Republican Justice Iowa Supreme Court

Born at Fairfield, Iowa, September 20, 1898. Graduated from Fairfield high school and Parsons college at Fairfield. Attended University of Chicago; graduated from the college of law, State University of Iowa, Iowa City. Veteran of World War I in United States Navy. Taught school at Wapello and Anamosa, Iowa. Married, four children, James K., Robert H., Patricia Ann and Sonja Elaine. Member of Methodist church, American Legion and Masonic lodge. City solicitor of Iowa City, 1937-1941; assistant county attorney of Johnson county. Named assistant attorney general October 4, 1943, and served until named attorney general by Governor Robert D. Blue on June 25, 1947, to fill the unexpired term of the late John M. Rankin. Elected November 2, 1948, re-elected 1950 and 1952. Appointed Justice Iowa Supreme Court, February 9, 1953. Elected for six-year term, 1954.

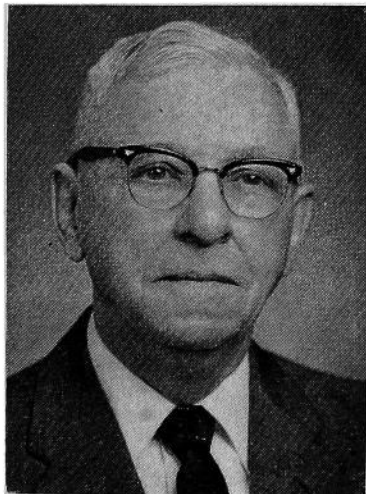

OLIVER, Ralph A., Sioux City Republican Justice Iowa Supreme Court

Born in Eddyville, Iowa, July 31, 1886. Educated in the public schools, Onawa high school and State University of Iowa, graduating with the degree of A.B. in 1907, and LL.B. in 1909. Homesteaded and practiced law in South Dakota until 1910, since then resided and practiced law in Sioux City. Served in World War I in various organizations and on the front in France as aerial observer, 168th Aero Squadron. Married Dorothy Williams in 1917; father of one daughter and one son. Member American Legion, Masons and Elks. Held office as corporation counsel of Sioux City, and judge of the Fourth Judicial District. Elected judge of Supreme Court in 1938, re-elected in 1940, 1946, 1952 and 1958.

PETERSON, Henry K., Council Bluffs Republican

Justice of Iowa Supreme Court

Born in Council Bluffs, Iowa, March 16, 1884. Graduated from Council Bluffs high school, 1903. Graduated from Drake University college of law, 1908. City attorney of Council Bluffs, 1918-1922. Member of Board of Education, Council Bluffs school district six years; two years as president. Delegate from Seventh Iowa District to Republican National Convention, 1940. Chairman of City Planning Commission, Council Bluffs, five years. Married Laura May Robinson of Council Bluffs in 1911; two sons, both practicing attorneys, and one daughter. Appointed by Governor Hoegh to fill vacancy, Nov. 3, 1955; elected to short term November, 1956.

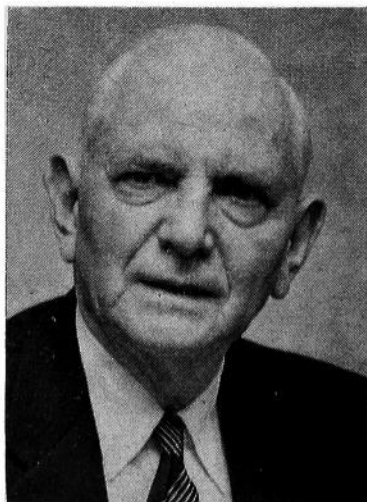

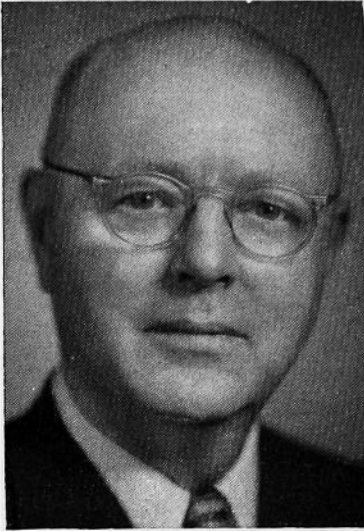

THOMPSON, G. K., Cedar Rapids
Republican

Justice Iowa Supreme Court

Born on a farm near Jamaica, Guthrie county, Iowa, November 24, 1887; graduate of Guthrie County high school at Panora, Iowa, 1904; graduated from the Liberal Arts College of the University of Iowa in 1911 and from the college of law in 1914; admitted to the Iowa bar in 1914; practiced law in Cedar Rapids, Iowa, from January 1, 1915, until July 29, 1941; County Attorney of Linn county, Iowa, 1933 to 1940, inclusive; appointed to the District Court of the 18th Judicial District on July 29, 1941, and served as Judge of the 18th District until December 31, 1950; married to Grace Byfield of Estherville, Iowa, in 1921; two sons, George K. Thompson, Jr., of San Francisco, and William B. Thompson, of Redondo Beach, California; a Mason, member of Iowa Consistory and El Kahir Shrine Temple; a Presbyterian. Elected Nov. 7, 1950, and re-elected Nov. 6, 1956.

THORNTON, T. Eugene, Waterloo
Democrat

Justice Iowa Supreme Court

Born June 27, 1911, in Omaha, Nebraska. Graduated from Melford Township high school, Nevada, Iowa, 1930; graduated from Creighton University Law School, Omaha, 1936. Lieutenant in United States Navy 1943 to 1945. Practiced law in Waterloo until election to Supreme Court November, 1958. Married Marguerite Rahe in Cedar Rapids, June, 1939. Six children: William, 19; Margene, 18; Kathy, 16; Vicki, 11; Dan, 8; John, 4. Member Catholic church. Member Knights Columbus, Elks, National Council of Catholic Men, American Legion, Amvets. Democratic county chairman 1948-50.

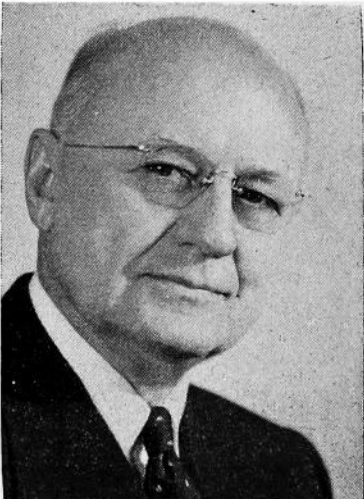
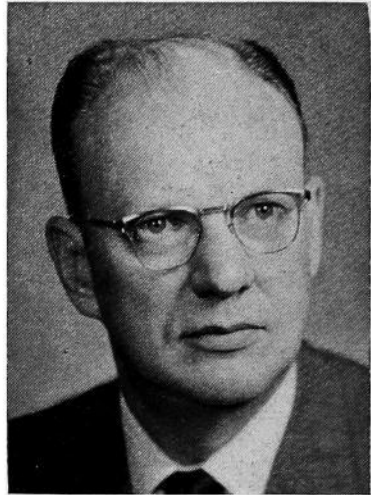

GARRETT, Harry F., Corydon Democrat
Justice Iowa Supreme Court

Born at Corydon, Iowa, December 24, 1887. Graduated from Corydon high school and State University of Iowa. Admitted to Iowa bar in 1911 and has been engaged in the general practice of law at Corydon since that time except while serving in World War I as regimental sergeant major and later as assistant attorney general of Iowa, 1933-1937. Member of the 44th General Assembly of Iowa and did not seek re-election. County Attorney of Wayne county three terms. Delegate to Democratic National Convention at Philadelphia in 1948. Delegate to Rotary International in Lucerne, Switzerland in 1957. Member of American Legion, Masonic Lodge, American Bar and State Bar associations and local bar, Rotary Club, Chamber of Commerce, and Methodist church. Elected for short term in 1958 to the Supreme Court. Married.

Officers of Iowa Supreme Court



LYMAN, Mrs. Helen M., Des Moines

Republican

Clerk of The Iowa Supreme Court

Born at Lynnville, Jasper County, Iowa, Educated in the public schools in Des Moines. Active in Eastern Star, American Legion Auxiliary, See Iowa First Club, Iowa Republican Women's Club and in civic affairs. Member of the Episcopal Church. Appointed Secretary to Iowa Supreme Court in 1949 and is now Clerk of the Iowa Supreme Court.

BARLOW, Charles W., Mason City

Republican

**Reporter of the Supreme Court
and Code Editor**

Born at Thornton, Cerro Gordo County, Iowa, May 29, 1893. Graduated Mason City High School, 1911, attended Iowa State College, Ames, and State University of Iowa, degree LL.B., 1917. Married Carmelita E. Hamlin, 1919. Two children, Virginia E. and Charles H. Served in army air corps, A.E.F., World War I. Former United States commissioner and county attorney. Practiced law at Mason City, Iowa, 1919 to 1942 with firm of Fitzpatrick & Barlow. Member of Methodist Church, past master of Masons, past patron O.E.S., past exalted ruler, B. P. O. Elks, member of American Legion, V. F. W., and the state and county bar associations.

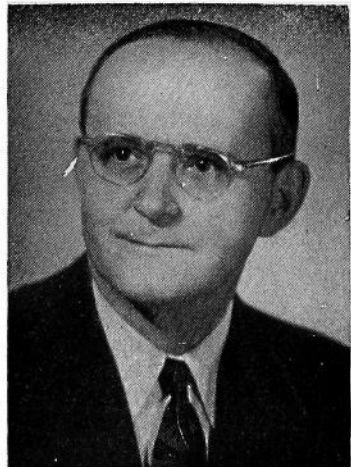

STATISTICIAN OF THE JUDICIAL DEPARTMENT

Appointed by, and to hold office at the pleasure of,
the Supreme Court.
Salary \$10,000.00

KADING, Clarence A., Knoxville

Republican

Statistician of the Judicial Department

Born on a farm near Knoxville, Marion County, Iowa, November 8, 1910, son of Charles F. and Ellen Kading. Graduated from Pleasantville High School at Pleasantville, Iowa; from Drake University, receiving degree of B.C.S. in 1933, and from the State University of Iowa Law School receiving degree of J.D. in 1935. Admitted to the Iowa Bar in 1935 and began practice of law in Knoxville, Iowa. Elected Marion County Attorney November, 1936, and held that office three terms. Appointed Assistant Attorney General September, 1947, and First Assistant Attorney General May, 1951. Served in that capacity until appointed Statistician effective October 15, 1955. Married to Frances O. Slabaugh November 7, 1936. Father of two daughters, Lynda Irene and Carolyn Marie. Member of the Christian Church.



The office of Statistician of the Judicial Department was created by the Legislature in the enactment of House File 349 during the 56th General Assembly. The express purpose of the Act was to provide for the gathering of information for the benefit of the future general assemblies and to assist in the current administration of business conducted by the various courts in the Judicial System of the State. These purposes are more specifically set forth by the Legislature in Section 4 of the Act, which is as follows:

"Sec. 4. Under the direction of the supreme court the statistician shall:

1. Collect and compile statistical and other data and make reports relating to the business transacted by the courts;
2. Collect statistical and other data and make reports relating to the expenditure of moneys for the maintenance and operation of the judicial system and the offices connected therewith;
3. Obtain reports from clerks of court, judges, justices of the peace, mayors, and magistrates, in accordance with law, or rules prescribed by the supreme court as to cases and other judicial business in which action has been delayed beyond periods of time specified by law or such rules, and make report thereof;
4. Examine the state of the dockets of the courts and determine the need for assistance by any courts.
5. Make reports concerning the overloading and underloading of particular courts;
6. Make recommendations relating to the assignment of judges where courts are in need of assistance;
7. Examine the administrative methods employed in the offices of clerks of courts, probation officers, and sheriffs, and make recommendations regarding the improvement of same;
8. Formulate recommendations for the improvement of the judicial system with reference to the structure of the system of courts, their organization, their methods of operation, the functions which should be performed by various courts, the selection, compensation, number, and tenure of judges and court officials, and as to such other matters as the chief justice and the supreme court may direct; and
9. Attend to such other matters as may be assigned by the chief justice and the supreme court."

Iowa Senatorial Districts

Following are the State Senatorial Districts of Iowa as arranged at the Fifty-fifth session of the General Assembly.

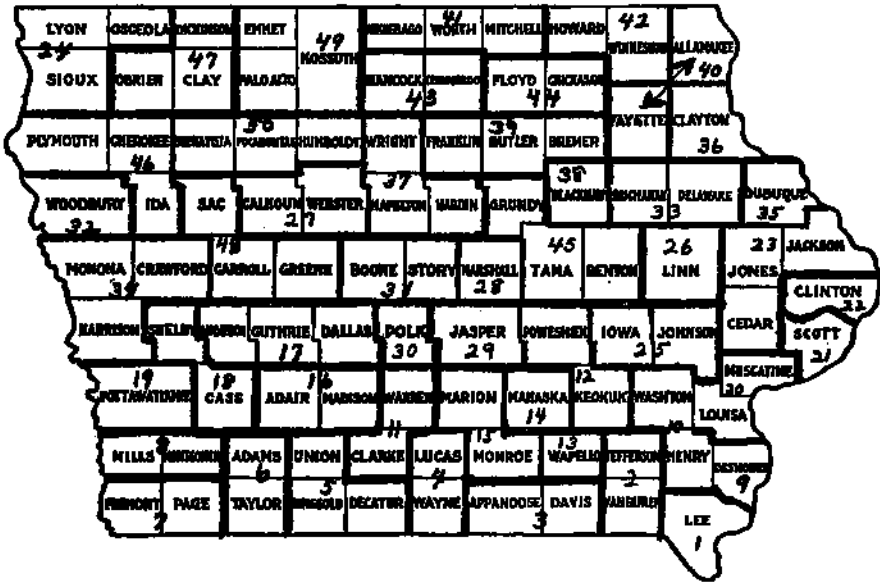

- First—Lee.
- Second—Jefferson, Van Buren.
- Third—Appanoose, Davis.
- Fourth—Lucas, Wayne.
- Fifth—Decatur, Ringgold, Union.
- Sixth—Adams, Taylor.
- Seventh—Fremont, Page.
- Eighth—Mills, Montgomery.
- Ninth—Des Moines.
- Tenth—Henry, Washington.
- Eleventh—Clarke, Warren.
- Twelfth—Keokuk, Poweshiek.
- Thirteenth—Wapello.
- Fourteenth—Mahaska.
- Fifteenth—Marion, Monroe.
- Sixteenth—Adair, Madison.
- Seventeenth—Audubon, Dallas, Guthrie.
- Eighteenth—Cass, Shelby.
- Nineteenth—Pottawattamie.
- Twentieth—Louisa, Muscatine.
- Twenty-first—Scott.
- Twenty-second—Clinton.
- Twenty-third—Cedar, Jackson, Jones.
- Twenty-fourth—Lyon, Osceola, Sioux.
- Twenty-fifth—Iowa, Johnson.
- Twenty-sixth—Linn.
- Twenty-seventh—Calhoun, Webster.
- Twenty-eighth—Marshall.
- Twenty-ninth—Jasper.
- Thirtieth—Polk.
- Thirty-first—Boone, Story.
- Thirty-second—Woodbury.
- Thirty-third—Buchanan, Delaware.
- Thirty-fourth—Crawford, Harrison, Monona.
- Thirty-fifth—Dubuque.
- Thirty-sixth—Clayton.
- Thirty-seventh—Hamilton, Hardin, Wright.
- Thirty-eighth—Black Hawk.
- Thirty-ninth—Bremer, Butler, Franklin.
- Fortieth—Allamakee, Fayette.
- Forty-first—Mitchell, Winnebago, Worth.
- Forty-second—Howard, Winneshiek.
- Forty-third—Cerro Gordo, Hancock.
- Forty-fourth—Chickasaw, Floyd.
- Forty-fifth—Benton, Grundy, Tama.
- Forty-sixth—Cherokee, Ida, Plymouth.
- Forty-seventh—Clay, Dickinson, O'Brien.
- Forty-eighth—Carroll, Green, Sac.
- Forty-ninth—Emmet, Kossuth, Palo Alto.
- Fiftieth—Buena Vista, Humboldt, Pocahontas.

Officers of the Senate

Fifty-Eighth General Assembly

EDWARD J. McMANUS, <i>President</i>	Keokuk
J. KENDALL LYNES, <i>President Pro Tempore</i>	Plainfield
JACK W. SCHROEDER, <i>Majority Floor Leader</i>	Davenport
GEORGE E. O'MALLEY, <i>Minority Floor Leader</i>	Des Moines
RICHARD W. BERGLUND, <i>Secretary</i>	Des Moines
EDNA GILLESPIE, <i>Assistant Secretary and Journal Clerk</i> ..	Des Moines
JOE A. GREENLIEF, <i>Reading Clerk and Secretary's Asst.</i> ..	Fort Dodge
ANTHONY M. CRITELLI, <i>Law Clerk</i>	Des Moines
RUTH E. FISHER, <i>Secretary's Stenographer</i>	Des Moines
MAXINE L. HANES, <i>Secretary to Lieutenant Governor</i>	West Des Moines
PHYLLIS H. HALL, <i>Secretary's Clerk</i>	Des Moines
ELEANOR BATTERSHELL, <i>Assistant Journal Clerk</i>	Des Moines
MARETTA H. BLANCHARD, <i>Engrossing Clerk</i>	Des Moines
ELOISE BREWER, <i>Enrolling Clerk</i>	Carroll
JULIA BUTH, <i>Payroll Clerk</i>	Ankeny
DOROTHY HOHNBAUM, <i>Supply Clerk</i>	Des Moines
ISAL BURR, <i>Assistant Enrolling Clerk</i>	Des Moines
KATHERINE WALKER, <i>Assistant Enrolled Bills Clerk</i>	Des Moines
RUTH JOHNSON, <i>Assistant Enrolled Bills Clerk</i>	Slater
N. A. JENSEN, <i>Sergeant-at-Arms</i>	Cedar Rapids
VICTOR E. LINDQUIST, <i>Assistant Sergeant-at-Arms</i>	Chariton
JOHN NELSON, <i>Assistant Sergeant-at-Arms</i>	Jewell
CHARLES HANSON, <i>Bill Clerk</i>	Altoona
DANIEL E. SMITH, <i>File Clerk</i>	Des Moines
DAVID SMITH, <i>File Clerk</i>	Des Moines
ALBERT MARSHALL, <i>Chief Doorkeeper</i>	Northwood
NANCY PAGE, <i>Postmistress</i>	Des Moines

BERGLUND, Richard W., Des Moines
 Republican
Secretary of the Senate

Born at Perry, Iowa, January 5, 1927, son of Raymond and Verna Berglund. Attended grade and high school in Adel (Dallas county), Iowa. Received B.A. degree from Drake University in 1949 and graduated from Drake University Law School, receiving a Bachelor of Laws degree in June, 1950. Married in 1949 to Betty Murrow of Des Moines, Iowa. Father of three children, Rebecca Jane, Barbara Ann and David Murrow. Served in the U. S. Army 1946-48; engaged in general practice of law in Des Moines, since 1950 associated with the firm of Holliday, Miller, Myers and Stewart; assistant city attorney of Des Moines 1954 and 1955; president Polk County Junior Bar Association, 1955. Member Polk county and American Bar associations; University Christian church; Masonic lodge; Phi Alpha Delta legal fraternity; Sigma Alpha Epsilon social fraternity; board of directors Animal Rescue League (Des Moines Humane Society).



Senators of the Fifty-eighth General Assembly

BOOTHBY, Laurence M., Cleghorn
Republican

**46th Senatorial District—Cherokee, Ida
and Plymouth Counties**

Born on a farm in Cherokee county, November 24, 1896, son of Bert and Sophia Boothby. Was graduated from Cherokee high school and attended Lane Bryant Business College in Chicago. Served in Navy in World War I. Married Esther Olson on February 11, 1920. Has two children, Burton C., 35, Ensign, World War II, and Janene, 26. Lived in Cherokee county all his life. Engaged in farming and feeding 39 years. Member of the Masonic lodge, Knights Templar, Shrine Abu Bekkr Temple at Sioux City, American Legion, Rotary, Presbyterian church, and county hospital board. Served three terms in House of Representatives, serving second term in Senate.

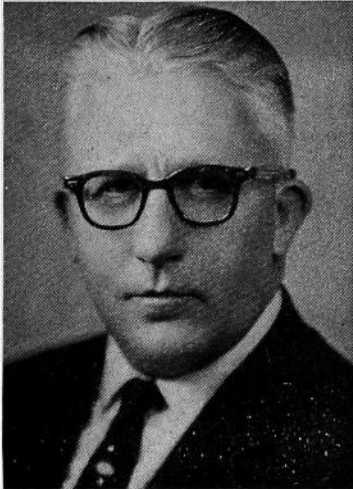

BUCK, Howard C., Melbourne
Republican

28th Senatorial District—Marshall County

Born in Marshall county, Iowa, October 10, 1899. Graduated from State Center high school in 1916. Married Erma D. Newton, March 12, 1920. Children: Wilma (Mrs. Gene Baker), State Center, Iowa; Dorothy (Mrs. Ted Campbell), Cedar Rapids, Iowa; Wayne, Melbourne, Iowa; Edith (deceased), and Marilyn, Melbourne, Iowa. Actively engaged in farming since 1920 and operated grain and feed business in Melbourne several years. Member of Masonic order A.F. and A.M., Melbourne; State Historical Society; Kiwanis club; Izaak Walton League; Methodist church; Melbourne Community club, and Marshall county Farm Bureau. Served in House of Representatives four terms. Serving second term in Senate.

BUTLER, Guy G., Rolfe
Republican
**50th Senatorial District—Buena Vista,
Humboldt and Pocahontas Counties**

Born in Beattie, Kansas, March 5, 1887. With parents, moved to Pocahontas county, Iowa, in 1888. Educated public schools, Rolfe high school, graduated 1909. Northwestern University, 1913; degree D.D.S., Psi Omega, Theta Nu Epsilon. Married Suma Grenova in Swatow, China, 1921. Holds seventh license ever issued to practice dentistry in Imperial Japanese empire. Dentist by royal appointment to royal household of King Rama VI, of Slam. Farm owner in Des Moines township, member Farm Bureau. Founder, stockholder, director and chairman of the board of the Rolfe State Bank; president Iowa Bankers Association, 1956. Member Masonic orders including Shrine. Twice elected mayor of Rolfe. Delegate to Republican national convention, 1952. Three terms in House. Second term in Senate.

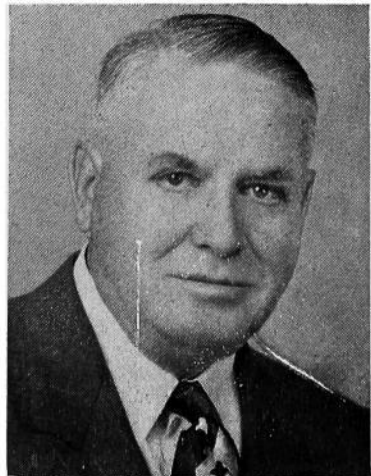



HYERS, Frank C., Marion
Republican

26th Senatorial District—Linn County

Born in Alden, Hardin county, June 20, 1883. Attended public school at Alden and graduated from the Alden high school. Attended Grinnell College. Graduated from law department of University of Iowa and admitted to practice of law in 1904. Married October, 1909, to Myra Lyon of Iowa City. Has three children, Mrs. Alden D. Avery of Spencer, Iowa; Ganson L. and Frank C., Jr. Practiced at Cedar Rapids, Iowa, since 1905. Served as assistant city attorney and assistant county attorney. Member of Cedar Rapids board of education, 1924 to 1933. Member Mount Hermon Lodge A.F. & A.M., Iowa Consistory, El Kahir Temple of the Mystic Shrine, I.O.O.F., F.O.E., Chamber of Commerce, B.P.O.E., Moose, Cedar Rapids country club, Phi Delta Phi legal fraternity and Sigma Nu social fraternity. Representative from Linn county in 43rd and 44th General Assemblies. Senator in all sessions since the 45th.

COLEMAN, C. Joseph, Clare
Democrat

27th Senatorial District—Calhoun and Webster Counties

Born of a pioneer family on March 14, 1923, on a farm homesteaded by a great grandfather in Webster County. Attended St. Matthew's Academy, Clare, Iowa, Iowa State College, and Bradley University. Formerly a technician for the U.S.D.A. Married Katherine Burken, Des Moines, in 1945. Director of local school board, Member of Fort Dodge Chamber of Commerce, Y.M.C.A., Izaak Walton, Knights of Columbus, N.F.O., National Farmers Union and Farm Bureau. Panelist for the 1955 National Farm Institute, named Webster County outstanding young farmer 1957. Married Polly Pfanz, Cedar Rapids, 1954. Three sons, Joe Jr., Kevin and Kerry. Farms 414 acres in Webster County. Produces seed corn for Garst and Thomas Hybrid Corn Co. Elected to Senate in 1956.

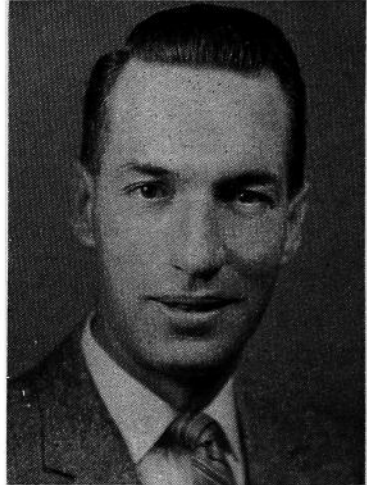

DEWEL, Duane E., Algona
Republican

49th Senatorial District—Emmet, Kossuth and Palo Alto Counties

Born March 7, 1901, at Burt, Iowa. Graduate Algona high school, 1918; attended University of Iowa, 1919-1921; graduate of University of Missouri school of journalism, 1924. Married Dorothy Snodgrass in 1927. Two children, Mrs. Peter J. Pickford and William C.; Governor of Nebraska-Iowa district Kiwanis International, 1941. President Press Columnists of Iowa, 1951; master editor-publisher, 1951; President Iowa Press Association, 1955; partner in publishing Kossuth County Advance, Algona. Elected to Senate in 1944, 1952 and 1956. Majority Floor Leader, 1955.



DYKHOUSE, Jans T., Rock Rapids

Republican

24th Senatorial District—Lyon, Osceola and Sioux Counties

Born in Hastings, Nebraska, December 9, 1889. He moved with his parents to Lyon county, Iowa, in 1892. Educated in the rural schools of Lyon county, Rock Rapids high school and the University of Dubuque, from which college he was graduated in 1916. Worked in banks 15 years, and in 1931, entered the real estate, farm loan and insurance business in which he is now engaged, together with farming. Married to Dora Getting of Little Rock, Iowa, October 25, 1917; father of three children: Eleanor, Emerson and Dorothy Jean. He is a member of the Masonic lodge, Kiwanis club, and the Methodist church. Served in the House of Representatives in the 47th and 48th sessions, and in the Senate the 49th, 50th, 50th Extra, 51st, 52nd, 52nd Extra, 53rd, 54th, 55th, 56th, 57th and 58th sessions.

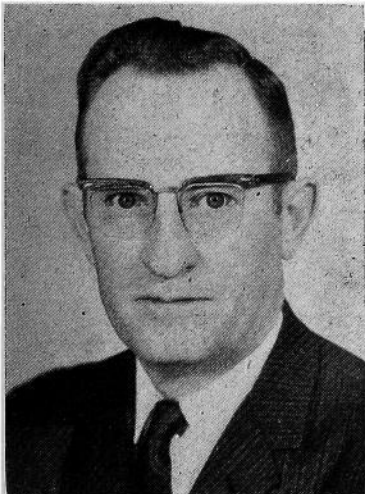
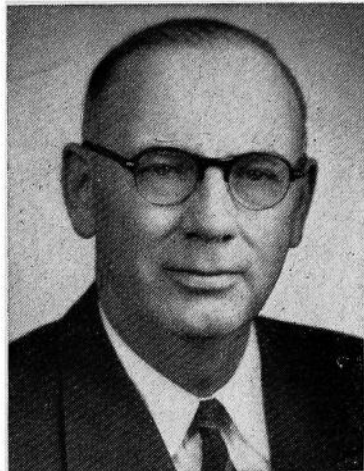
**EDELEN, Walter E., Garner**

Democrat

43rd Senatorial District—Hancock and Cerro Gordo Counties

Born September 9, 1911, on a farm in Poweshiek county, Iowa. Son of Nora B. and Charles H. Edelen. Graduated from Brooklyn, Iowa, high school in 1930. Married Mildred Rinnan January, 1935. Three children, Barbara (Mrs. Francis Zrostlik), Patricia, Freshman at University of Dubuque, and Charles, freshman at Garner high school. Former manager of Atlantic and Pacific Tea Stores in Iowa and Nebraska. Owner and operator of Food Stores in Garner and Luverne, Iowa, 1939 to 1958. Present owner and operator of a farm in Cerro Gordo county. Member of Presbyterian church, Rotary Club, Masonic Lodge, Fire Department and other civic groups. Former member city council. Serving first term in Senate.

ELLJAH, Earl, Clarence

Republican

23rd Senatorial District—Cedar, Jones and Jackson Counties

Born near Clarence, Iowa, November 29, 1887. Son of Edmund and Mary Kent Elljah. Attended country school, Clarence high school; graduated Cornell College with B.S. degree, 1909, and Iowa State, 1913, with B.S. in Animal Husbandry. Member Alpha Zeta honorary scholastic fraternity and of Gamma Sigma Delta. Married Murl Greer, graduate of Iowa State, class of 1910, December 25, 1913. Two sons, Robert and Richard, and six grandchildren. Farmer since 1913. Selected Master Farmer, 1928. Bank president since 1931. Member National Council of the National Planning Association. Active in Methodist church. Served officially with many agricultural organizations, local, state and national in scope. Member of the 55th, 56th, 57th and 58th General Assemblies.



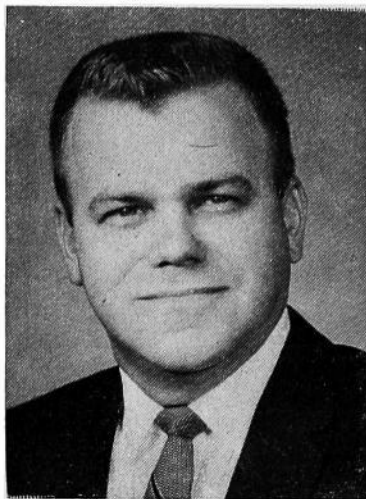

EPPERS, Charles F. Keokuk
Democrat

First Senatorial District—Lee County

Born at Keokuk, Iowa, September 16, 1919. A life long resident of Keokuk and graduate of the public school system. Served in Army Air Force as bombardier in the European theatre. Owner and operator of two Keokuk restaurants. Past president of Junior Chamber of Commerce, trustee of Keokuk Water Works Commission, member of American Legion, Elks, Moose, Eagles, Knights of Pythias, Kiwanis, Izaak Walton, Masons, Kaaba Temple of the Shrine, and the Keokuk Fez Club. Member and deacon of the Westminster United Presbyterian church. Married to Louise Gottschalg of Mt. Pleasant, Iowa. Father of one son, Frederick, age 12. Serving first term in the Senate.

EVANS, Norval B., Fairfield

Republican

Second Senatorial District—Jefferson and Van Buren Counties

Born in Pope county, Illinois, February 11, 1920. Graduated from the Metropolis, Illinois, public schools in 1938. Attended Parsons College from 1939 to 1943; graduated with a B.S. degree. Served in U. S. navy until 1946. Married Elsie Mae Larson 1947; one daughter, Christine. Partner in John Deere implement store, Fairfield, Iowa. Member of Lutheran church, Masonic lodge, Rotary club. Elected to Senate in 1956.



FISHER, J. Louis, Osceola

Republican

11th Senatorial District—Clarke and Warren Counties

Born in Decatur county on December 12, 1908. Graduated Van Wert high school 1926; Simpson College in 1933, B.A. degree; graduate work, Drake University. Married Audra Lynn August 3, 1933; one son, Harry, 24. Lieutenant, Navy, World War II. Former coach and teacher; now in auto accessory business. Member of Osceola school board nine years and president four years; chairman Osceola city council six years; trustee Methodist church six years. Member Masonic lodge, American Legion, Veterans of Foreign Wars. Serving second term.

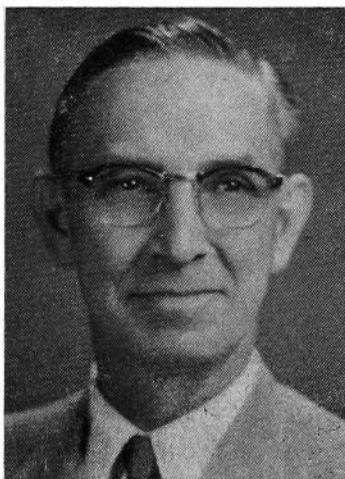

FROMMELT, Andrew G., Dubuque

Democrat

35th Senatorial District—Dubuque County

Born on a farm in Dubuque county, October 18, 1921. Educated in Dubuque parochial and public schools. Insurance representative. A member of the Knights of Columbus, Fraternal Order of Eagles and the Catholic Order of Forresters. Has served as a member of the Budget and Financial Control Committee from 1953 to 1957. Member of the House of Representatives during the 55th, 56th and 57th General Assemblies. Elected to the Senate in 1958. Married, no children.

**GETTING, LeRoy, Sanborn**

Republican

47th Senatorial District—O'Brien, Clay and Dickinson Counties

Born at Sanborn, Iowa, June 29, 1902. Educated in Sanborn public school. Married Margaret Blahauvietz February 9, 1923. Three children, Daryle, Donald and Janice Lee. Engaged in farming and extensive livestock feeding. Past and present director and chairman of a number of state and national livestock organizations. Past director of Iowa Farm Bureau and affiliated companies, 1946-1958. Member of the Research Advisory Committee to the U. S. Department of Agriculture, the board of Westminster Fellowship of Higher Learning of the three state colleges, and the board of trustees, Buena Vista College, Storm Lake. Served on the Iowa Natural Resources Council. Past director Little Sioux River and Floyd River Watershed; honorary member Alpha Gamma Rho fraternity, Block and Bridle Club, Iowa State College. Member and Elder First Presbyterian church. Member Masonic Lodge, Eastern Star and Abu Bekr Temple. Serving first term in Senate.

**GILLESPIE, Raymond R., Dexter**

Democrat

16th Senatorial District—Madison and Adair Counties

Member of pioneer Madison county family, born July 23, 1890. Attended rural schools, Dexter high school graduate, graduate of Iowa State College. Married Edith Power Dunham of Greenfield. Has two sons, Cecil, graduate of Iowa State College, and Jewett, graduate of State University of Iowa. Received presidential citation for efforts in food production during World War I, was elected to "Who's Who" in 1952 and re-elected in 1958. Until recently actively engaged in farming and livestock breeding. Veteran of World War I. Member of the United Presbyterian church, the Masonic order, Consistory, Farm Bureau, American Legion, American Angus Association. Served a number of years on school board, vice-president of Farmers and Merchants State Bank of Winterset, and is an extensive land owner. He and his wife have traveled widely. Serving fourth term.

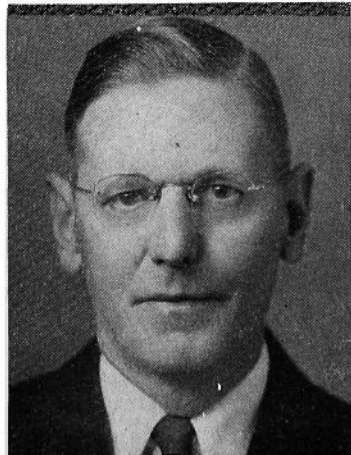



GILMOUR, C. Edwin, Grinnell
Democrat

12th Senatorial District—Keokuk and Poweshiek Counties

Born, September 15, 1918, at Blairsville, Pennsylvania. A.B. 1940, Westminster College, Pa.; M.B.A., 1942, M.G.A., 1946, Ph.D., 1951, University of Pennsylvania. Research Assistant, Pennsylvania General Assembly, 1941-42. U. S. Army, 1942-46, with service in the China-Burma-India Theater. Educational Assistant, Institute of Local and State Government, University of Pennsylvania, 1946-47. Instructor of Political Science, University of Pennsylvania, 1947-49. Teacher at Grinnell College since 1949; presently Associate Professor of Political Science. Married Elizabeth Crosman, 1947. Father of three children: Tory (10), Betsy (8), and Keith (4). Associations: American Association of University Professors, American Political Scientists, Iowa Conference of Political Scientists, State Historical Society, American Legion, Farm Bureau. Member of Episcopal church. Served on Governor's Committee on Legislative Reapportionment, 1958-59. Elected to the Senate in 1958.

GRIMSTEAD, Jacob, Lake Mills
Republican

41st Senatorial District—Mitchell, Winnemago and Worth Counties

Born in Norway, April 11, 1905. Was graduated from Oslo cathedral school and attended the University of Oslo. Immigrated to United States in 1929. Worked on farms and in factories. Later, attended Hamilton Business College, Mason City, Iowa. Grocer, 1933-1955. Farm operator. Member of Lutheran church. Married Ruth Henderson of Lake Mills and has two daughters. Served on the Lake Mills town council. Elected to the Senate in 1952. Re-elected for second four year term in 1956.

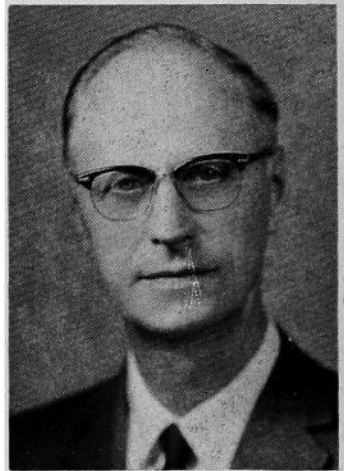

HANSEN, Peter F., Manning
Democrat

48th Senatorial District—Carroll, Sac and Greene Counties

Born on a farm near Manning, January 19, 1895. Graduated from Manning high school. Married Inez Moeller of Milford, Iowa; no children. Charter member and served as Post, County and District Commander and State Vice-Commander of the American Legion. Drum major of the Manning Legion Drum Corps. Partner of Hansen-Pahde Co., 1918-1956. Chairman of the board of the Manning Trust & Savings Bank and Dultmeier Mfg. Co. of Manning. President of Dultmeier Sales Co., Omaha, Nebraska. Landowner in Audubon county. Past State President Iowa Retail Food Dealers, Iowa Independent Businessmen, and Associated Retailers of Iowa. Elder Manning Presbyterian church, member of the Masonic lodge, Eastern Star, past president of Rotary, and past district counsellor Rotary International. Zone Manager Investors Diversified Services, Inc. First term in the Senate.

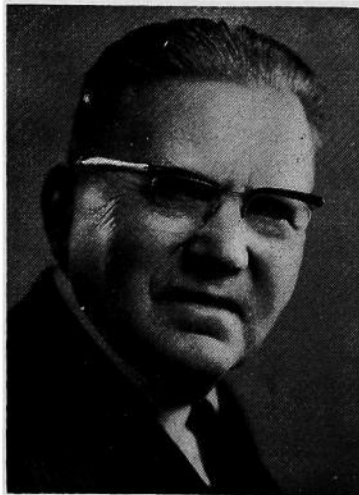

HARBOR, William H., Henderson
Republican

Eighth Senatorial District—Mills and Montgomery Counties

Born in Henderson, Iowa, October 28, 1920. Educated in Henderson consolidated schools and State University of Iowa. College of Liberal Arts (B.A. '43). Single. Veteran of World War II, serving in Pacific theatre two years. Taught school at Afton. Presently engaged in grain and feed business in Henderson. Member of Methodist church, Lions, Elks, Izaak Walton League and American Legion. Served in the 56th, 57th and 58th General Assemblies.



HENRY, Jim O., Carson
Democrat

19th Senatorial District—Pottawattamie County

Born on a farm in Silver Creek township, Pottawattamie county, October 23, 1896, the son of Thomas W. and Charlotte Long Henry. Married Cecil Lorraine Pilling February 20, 1918. They have two children, James W. Henry and Marilyn Houser. Owns and operates livestock farms near Macedonia, Iowa. Member of East Pottawattamie A.A.A. committee, 1934-1938. Glenn Frank Republican program committee in 1938. Pottawattamie county board of supervisors from 1939-1953, 11 years as the chairman. President of the Iowa County Officers Association, 1943-1945. Iowa post-war Rehabilitation commission, 1944-1945. Iowa Road Study Commission, 1947-1948, and Taxation Study Committee, 1955-1956. Belongs to the Presbyterian church, the Farm Bureau, Masonic orders, and the Lions. Served in 55th and 56th General Assemblies in the House of Representatives. Serving second term in the Senate.

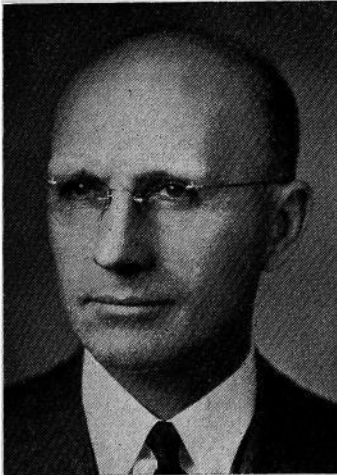

HILL, Eugene Marshall, Newton
Democrat

20th Senatorial District—Jasper County

Born near Newton, Iowa, October 24, 1913, son of George R. Hill and Minnie Rees Hill. Married Ruth Ryburn, of Heyworth, Illinois, November 27, 1946. Five children, David, Robert, Patricia, Kathleen, and John. Member United Presbyterian church. Graduated Newton high school, 1931; B.S., Iowa State College, 1937; Post-graduate work, University of Illinois, 1941. Fraternities, Alpha Zeta, Sigma Upsilon. U.S.D.A. Farm Security Administration, supervisor, 1938-1940; Strawberry Point, Iowa, high school, 1941-1942; College Springs and Coln, Iowa, high schools, Instructor Vocational Agriculture, 1946-1949. Farm, Newton, Iowa—owner-operator 200 acre livestock farm since 1950. World War II, U. S. Marine Corps, 4th Tank Battalion; participated in battles for Roi Namur, Saipan, Tinian, Iwo Jima. Decorations: Letter of Commendation with Ribbon, Secretary of the Navy, 1945; Presidential Unit Citation, Saipan, 1944; Navy Unit Commendation, Iwo Jima, 1945; Major, U.S.M.C.R.

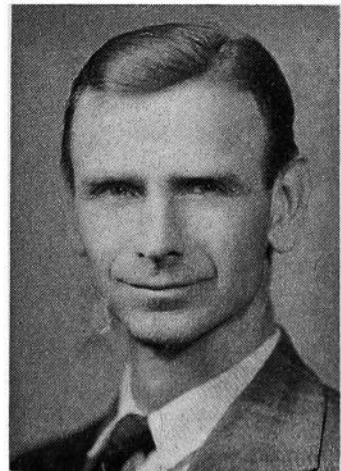



HOFFMAN, Gene L., West Grove
Democrat

**Third Senatorial District—Appanoose
and Davis Counties**

Born in Monona county, Iowa, September 8, 1912. Married to Ruth Hillis, Clinton, Iowa. Three children, Larry, senior, and Lynn, sophomore at Bloomfield high school, and Robert, West Grove grade school. Attended public schools in Lamoni, Iowa, and Graceland College at Lamoni. B.S. degree in Ag. Econ. from Iowa State College in 1938. Lieutenant (jg) United States Navy in World War II. Member of the Reorganized church of Jesus Christ of Latter Day Saints, American Legion, N.F.O., Elks, West Grove school board and 4-H leader. Worked in Hampton, Indianola, Ames, Centerville, Iowa, and Indianapolis, Indiana, as an employee of the U.S.D.A. Farmers Home Administration from 1938 to 1952. Now resides on a farm in Davis county and raises registered Aberdeen Angus cattle. Serving first term, second session in the Senate.

HOSCHEK, Carl, Burlington
Democrat

**Ninth Senatorial District—Des Moines
County**

Born in Austria August 16, 1892. Has lived in Des Moines county 66 years. Served overseas in World War I. Married to Agnes C. Walsh; five children, Charles, James (both deceased), Paul, Steve, Catherine Joy; 17 grandchildren. Member Brickmasons Union, of which he was secretary for 20 years. President Iowa State Conference Brickmasons-Plasterers International Union, two terms; member War Labor Board World War II; member Des Moines County Soldiers Relief Commission 25 years; member Eagles, Izaak Walton League, Veterans of Foreign Wars, W.W.I. Barracks, and American Legion. Served one term in the House of Representatives.

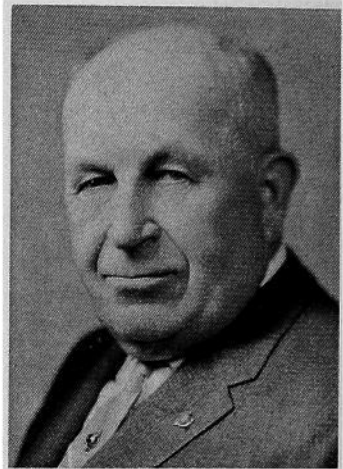

HOXIE, Frank M., Shenandoah
Republican

**Seventh Senatorial District—Fremont
and Page Counties**

Born Shenandoah, Iowa, October 8, 1897, son of Frank Morris and Daisy Teachout Hoxie. Educated in the public schools of Lincoln, Nebraska; Fremont county and Shenandoah, Iowa. Graduate Iowa State College. Married Carolyn Stevens Kent February 25, 1920. Parents of two sons, Maurice and Wayne, who are engaged in farming with their father. Past president Fremont County Farm Bureau. Held various offices in township, cooperatives and P.M.A. Received Skelly Farm achievement award in agriculture in 1952, and county soils awards. Former member of Fremont Board of Education. Member of Masonic lodge, Shrine, Izaak Walton League. General chairman Iowa-Nebraska Boundary Study committee. Who's Who, 1958. Active in Methodist church as steward and teacher. Served in 56th, 57th and 58th General Assemblies.

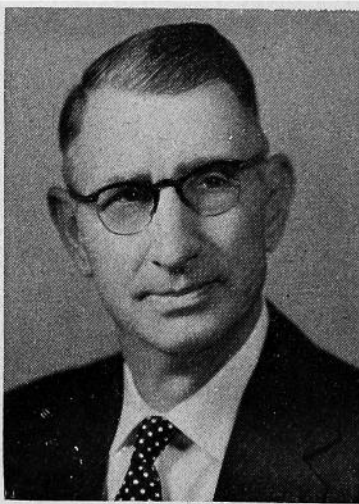

LONG, Irving D., Manchester

Republican

33rd Senatorial District—Buchanan and Delaware Counties

Born April 15, 1895, Delaware county, Iowa. Graduated from Manchester high school and the University of South Dakota. Married Ella Mae Cates of Manchester, September 13, 1916. Practiced law in Manchester since 1921. Served as county attorney from 1923 to 1929, and Mayor of Manchester from 1953 to 1957. Serving third term in Senate. Member of Masonic lodge, Lions club, Knights of Pythias, and Christian Church.

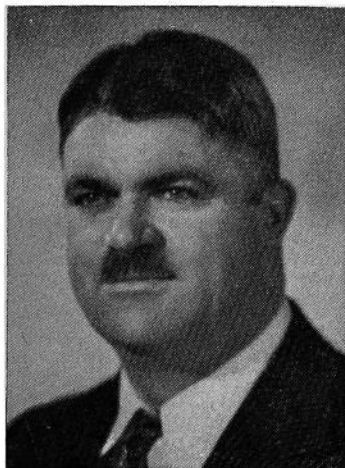
**LYNES, J. Kendall, Plainfield**

Republican

39th Senatorial District—Bremer, Butler and Franklin Counties

Born March 22, 1903. Graduated from Plainfield high school and attended Cedar Valley College, Osage, Iowa. Married Lenore Keuthe in 1926. Three children, Lorraine, William and Wallace. Member of Plainfield board of education 14 years, including chairmanship. Executive for many years of Butler-Bremer Mutual telephone company. Active in community affairs. Associated with brother in breeding of purebred Ayrshire cattle. Owned and operated same farm for 39 years. Member of St. Paul's Lutheran church, Waverly. Member of Senate since 1940. President of the Senate pro tem, 58th General Assembly.

McCURDY, Carroll F., Oskaloosa

Democrat

14th Senatorial District—Mahaska County

Born at Cedar, Iowa, January 6, 1917. Graduated from Cedar high school. Married Jessie Greene of Keswick, August 14, 1946. Have three sons, Richard, Stephen and Timothy. Veteran World War II. Farmer, livestock feeder. Member of Oskaloosa Chamber of Commerce, Farm Bureau, American Legion, Veterans of Foreign Wars; president of school board. Methodist. Served in the 57th General Assembly.



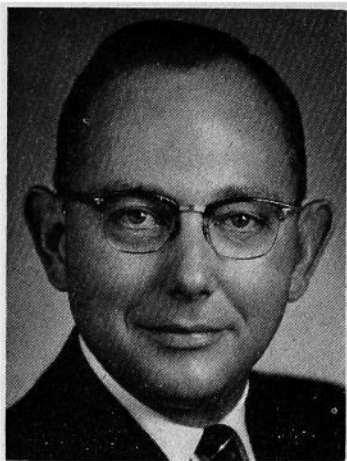

MILLER, Jack, Sioux City
 Republican
32nd Senatorial District—Woodbury County

Born June 6, 1916, Chicago, Illinois. Moved to Sioux City with parents in 1932; also resided in Bedford. Candidate for Lieut. Governor, 1958 Republican primary. Lawyer, specializing in taxation, and farm tax writer for numerous farm journals, including Wallace's Farmer, Farm Bureau Spokesman, Nation's Agriculture, Farm Quarterly, Aberdeen Angus Journal, etc. Former Attorney, Office of Chief Counsel, Internal Revenue Service, Washington, D. C., and past chairman, Committee on Tax Problems of Farmers, American Bar Association. A.B., Creighton University; LL.B. Columbia University; post-graduate S.U.I. College of Law. World War II Air Force veteran, service in China-Burma-India theater and faculty U. S. Army Command and General Staff College, Ft. Leavenworth, Kansas. Colonel U. S. Air Force Reserve. Married, four children, and member of Catholic church, Rotary, V.F.W., American Legion, Farm Bureau, Moose, Eagles, and Izaak Walton League. In House 56th G. A.; Senate 57th and 58th G. A.

MINCKS, Jake B., Ottumwa
 Democrat

13th Senatorial District—Wapello County

Born in Davis county, August 26, 1913. Attended rural schools in Davis and Appanoose counties and Moulton high school. Married Mildred Cottrell, August 31, 1935. Father of two children, Larry and Linda. Employee John Deere Ottumwa Works past 11 years. Member Fraternal Order of Eagles Aerie 114. Member United Automobile Workers, Local 74. Vice president Iowa Federation of Labor. Serving first term in Senate.



MOORE, Robert G., Dunlap
 Democrat
34th Senatorial District—Crawford, Harrison and Monona Counties

Born July 27, 1888, near Algona, Iowa. Attended Kossuth county public schools and was graduated from Iowa State College in 1913 with a degree of D.V.M. Practiced Veterinary Medicine at Dunlap since that time with the exception of two years spent in the armed forces during World War I. Married 1915 to Gladys A. Acton. Has three children, Nona Jane Byrnes, Dr. Robert A. Moore, Ruth Ann Johnson. Served on city council, mayor six years, member board of education twenty years, past member State Conservation Commission and Veterinary Examining Board. Member of Methodist church, Masons, Sioux City Consistory, Abu Bekr Temple. Past president Lions Club. Served in the 45th, 45th ex., 46th, 46th ex., 47th sessions of General Assembly as representative from Harrison county. Serving first term in the Senate.

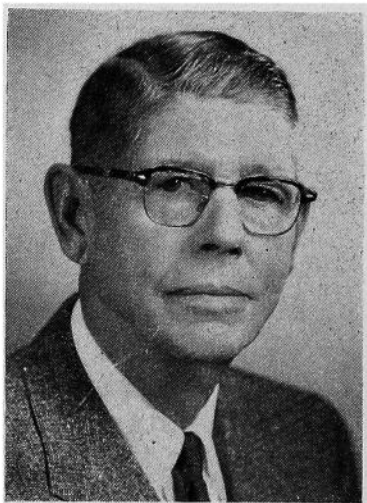

NOLAN, D. C., Iowa City
 Republican
25th Senatorial District—Johnson County

Born August 29, 1902, on a farm in Guthrie county, Iowa, son of Martin J. and Anna Hanley Nolan. Attended country school, high school at Perry, Iowa, and liberal arts and law school at Creighton University. Was superintendent of a chautauqua in 1924. Practiced law in Des Moines 1926 to 1931 and in Iowa City from 1931 to date. Past member of Board of Governors of Iowa Bar Association, past president of Iowa City Chamber of Commerce, past president and national counselor of Boy Scout Council, member of the local, Iowa and American Bar Associations. Member of St. Patrick's church in Iowa City. Married Margaret E. Schwertley of Missouri Valley, Iowa, in 1927. They have eight children: Betty, Barbara (Mrs. Francis Wagner), Dan, Katherine, John, Richard, Frances and Peggy. Serving fourth term. Majority floor leader in 57th G.A.

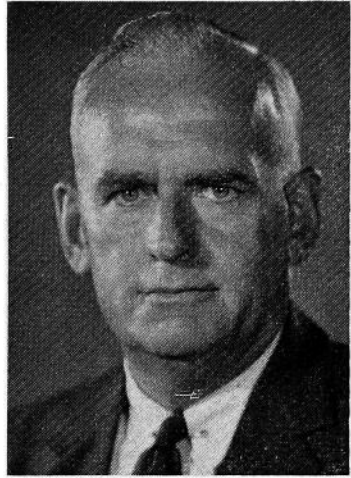

O'CONNOR, John J., Strawberry Point
 Democrat
36th Senatorial District—Clayton County

Born at Oelwein, Iowa, May 17, 1914. Graduated from Sacred Heart grade and high schools, Oelwein, Iowa. Attended Loras College, Dubuque, Iowa, 1932-36 B.A. degree. Post graduate work at the Catholic University, Washington, D. C. 1936-37. Married to Kathleen Cassidy 1939, two daughters, Maureen and Ellen. Hotel owner. Member of St. Mary's Catholic church, Strawberry Point. Member of the Knights of Columbus 3rd and 4th degrees. Serving first term in Senate.

O'MALLEY, George E., Des Moines
 Democrat
30th Senatorial District—Polk County

Born in Dallas county on a farm near Bouton, Iowa, September 18, 1905. Attended Bouton grade school, Dowling high school, Des Moines, and graduated in 1923 from Perry high school, Perry, Iowa. Graduated from Creighton University in 1930 with A.B. and LL.B. degrees. Prior to graduation, actively farmed in Dallas county on farm which he now owns. Started practicing law in Des Moines in 1930. Married Grace Johnson of Omaha, Nebraska, 1933. Father of ten children (George, Jr., Bernard, Jean, John, Dennis, Richard, Brian, Kathleen, Micheal and Joseph). Was acting city solicitor for Des Moines, 1936-1938. During war was chief enforcement attorney for Iowa Price Administration. Former state deputy Knights of Columbus of Iowa, active in Boy Scout movement. Member Chamber of Commerce and Kiwanis club. State co-chairman National Conference of Christians and Jews. State Representative Polk county, 53rd G.A. Senate minority floor leader in 55th to 58th G.A.'s.

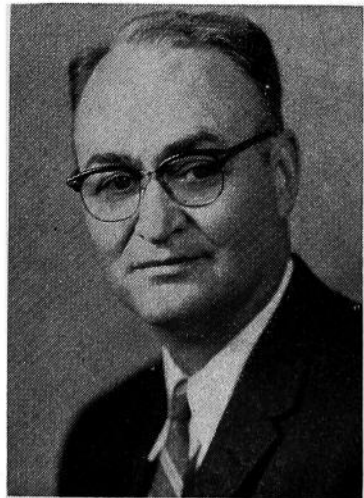

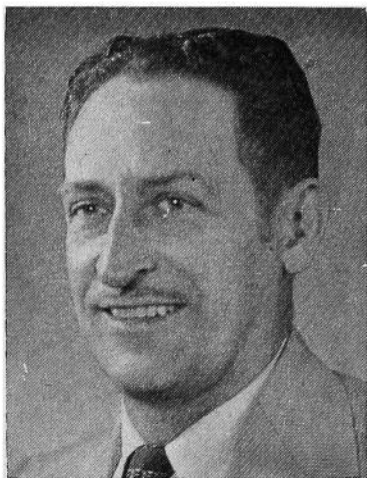
**POTTER, Lynn, Cresco**

Democrat

42nd Senatorial District—Howard and Winneshiek Counties

Born May 16, 1912, at Eldorado Springs, Missouri. Graduated from Fayette, Missouri high school in 1931. Attended Central College at Fayette, Missouri, and John Marshall Law School in Cleveland, Ohio. Served in the U. S. Marine Corps from December, 1940, through December 19, 1946. Member of the Veterans of Foreign Wars, American Legion, Lions Club, Toastmasters International, Mental Health Association, and the Iowa Society of Independent Accountants. Married Lorraine Sullivan October 10, 1942. There are four children: Marilyn, Norma, Stanley and Pearl. Elected to the Iowa Senate November 3, 1958.

PRENTIS, X. T., Mount Ayr

Republican

Fifth Senatorial District—Ringgold, Decatur and Union Counties

Born at Benton, Iowa, September 2, 1896. Married to Gladys Tennant. Four children: Richard T. Prentis, Anne Prentis Wittman, Jean Prentis Reger, and Raymond E. Prentis. Attended the public school system of Ringgold county, and the State University of Iowa. Served in World War I. A Baptist, Mason, member of American Legion, Farm Bureau, Mount Ayr library board and other civic organizations. Has owned and operated the Prentis Hatchery and Feed business at Mount Ayr, Iowa, for thirty-six years. Now resides on a farm near Mount Ayr, and is interested in the production of livestock and poultry. Served four regular sessions in the House; majority floor leader 51st G. A. Now serving third term in Senate. Chairman Iowa Tax Study Committee, 1955 to 1957; chairman Ways and Means committee in 57th G. A.; Chairman Appropriations committee in the 58th G. A.

**PRICE, Carroll L., Knoxville**

Republican

15th Senatorial District—Marion and Monroe Counties

Born Marion county, Iowa, December 6, 1910. Son of Matthew and Gertie Price. Graduated from Knoxville high school. Married Mildred Betterton, 1930. Two daughters, Joan (Mrs. Larry Shaffer), Peoria, Illinois, and Janet (Mrs. Larry Nash), Iowa City, Iowa. Owns and operates Hawkeye Farm Equipment, a farm machinery and an automobile business in Knoxville, Iowa. Member Methodist church, Rotary Club, Chamber of Commerce, Marion County Fair Association, Masonic Lodge and Shrine. Serving second term.

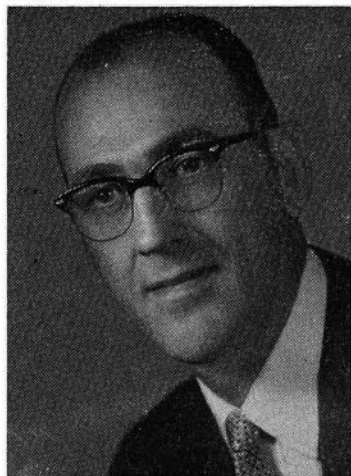

PRINCE, Gerald W., Guthrie Center

Republican

**17th Senatorial District—Audubon, Dallas,
and Guthrie Counties**

Born November 13, 1907, on a farm in Tama county and was educated in the public schools at Pipestone, Minnesota. Married Esther Brinkman. Father of one son, Gordon, of Miami, Florida. Owned and operated an appliance store in Guthrie Center for 14 years. In 1950, moved to a 268 acre farm. Served nine years as a member and president of Guthrie Center school board. Secretary of Guthrie county fair association. Member of Farm Bureau, Chamber of Commerce, and affiliated with the Methodist church. Serving first term in the Senate.

**PUTNEY, Lawrence, Gladbrook**

Republican

**45th Senatorial District—Benton, Grundy
and Tama Counties**

Born November 3, 1899, Grundy Center, Iowa. Educated in the Cedar Falls public schools, Iowa State Teachers College and Iowa State College. Married to Geneva Eldridge; parents of four children, Mark, Des Moines; Mrs. Dick Secor, Omaha, Nebraska; Joan, Lemore, California, and Johnny, in public school. Active in civic affairs, former mayor, councilman, chairman Library Board, and other activities. Retired from business 1955, now owns and operates several farms; actively engaged in production of registered Aberdeen Angus cattle. Member American Legion, Elks, I. O. O. F., A. F. & A. M., Iowa Consistory, El Kahir Shrine, Phi Sigma Epsilon fraternity. Member Methodist church. Elected in 1944 as Tama county state representative, re-elected in 1946, 1948, 1950, 1952. Speaker pro tempore 54th General Assembly. Elected to the Senate 1954 and 1958.

**RIGLER, Robert R., New Hampton**

Republican

**44th Senatorial District—Floyd and
Chickasaw Counties**

Born January 5, 1923, in Great Falls, Montana, the son of J. P. and Ferne Rigler. Graduated from New Hampton high school, 1940; University of Iowa, College of Commerce, 1943; University of Wisconsin School of Banking, 1952. U. S. Army, 1943 to 1945, China-Burma-India theatre. Married Virginia Es'Dorn of Charleston, S. C., November 15, 1947. Father of four children: Nancy, Jane, John and Robert. Member of Congregational church, Masonic lodge, American Legion and Rotary club; President Iowa Federation of County Bankers Associations (1953-1954); Chairman Chickasaw county Republican central committee (1952-1954). Cashier of Security State Bank, New Hampton. Serving second term in Senate.

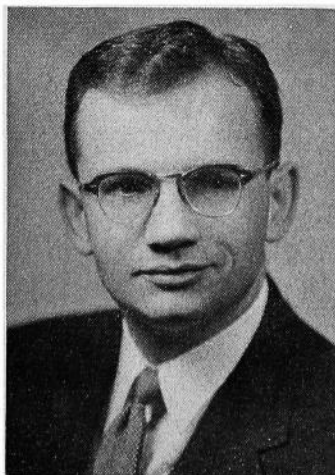

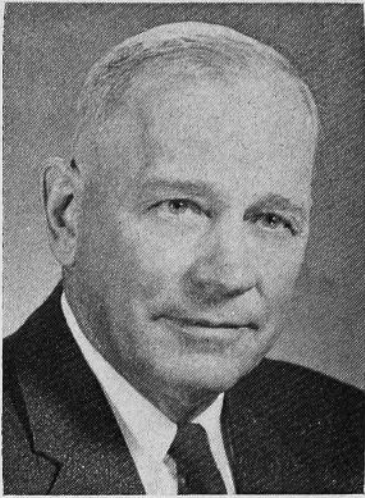

RINGGENBERG, Carl H., Ames
 Republican
31st Senatorial District—Boone and Story
Counties

Born on farm near Campbell, Nebraska, April 28, 1895. Son of H. A. and Anna Ringgenberg. Resident of Ames and Story county since 1903. Graduate of Ames high school and Iowa State College. Taught high school one year before serving with the 212th Engineers of 12th Division in World War I. Married Eloise Minkler of Ames, Iowa. Engaged in farming since 1920. Four children, Ruth (Mrs. R. E. Matson of near Ames), Dorothy, deceased, Robert and Marilyn. Held various township offices such as trustee, clerk and school board member. Member of the county board of education for 17 years. In 1934 and 1935 served on township and county AAA committees. Has been member of county Fair Association and county Farm Bureau board, American Legion and Izaak Walton League. Member of First Methodist church and served on official and financial boards. Served three terms in House of Representatives, elected to Senate 1956.

SCHROEDER, Jack, Davenport
 Republican
21st Senatorial District—Scott County

Born in Davenport, Iowa, August 21, 1925, son of Walter and Flora Schroeder. Educated in the public schools of Davenport, and attended St. Ambrose College in Davenport. A graduate of the law school at Drake University. Practices law as a partner in the firm of Filseth and Schroeder. Married and the father of two children, Sandra and Walter. Served in the U. S. Navy Air Forces for three and one-half years. Member of the Masonic lodge, Zerapath Consistory, Kaaba Shrine, Davenport Junior Chamber of Commerce, Elks, Delta Theta Phi legal fraternity, American Legion, and a member of the Lutheran church. Was elected to the House of Representatives in 1950. Served two terms in that body before moving to the Senate. Now serving third session in the Senate. Majority leader of Senate.

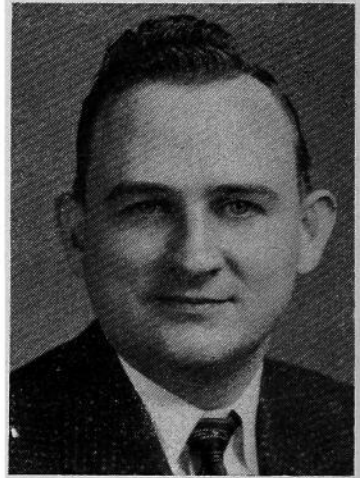

SCOTT, George L., Fayette County
 Republican
40th Senatorial District—Allamakee and
Fayette Counties

Born July 21, 1887, on a farm in Fayette county. His father and mother, Mr. and Mrs. Alexander Scott, natives of Scotland, were early settlers in northeast Iowa. He has always lived in Fayette county, where he received his education in the public schools. Married November 26, 1910, to Miss Merle Saltsgiver; father of two sons, Donald and Robert. An extensive farmer, stock raiser and feeder. A member of the Presbyterian church and A.F. & A.M., Consistory, Za-Ga-Zig Shrine. Elected to House of Representatives from Fayette county in 1934, 1936, 1938, 1940, 1942 and 1944. Served six years on Iowa Liquor Commission. Served in Senate in 55th, 56th, 57th and 58th General Assemblies.



SHAFF, David O., Clinton
Republican

22nd Senatorial District—Clinton County

Born in Clinton, Iowa, February 18, 1924. Educated in rural schools, Clinton high school and University of Iowa, college of liberal arts (B.A.) and college of law (J.D.). Presbyterian. Served with U. S. Air Force in China-Burma-India theater during World War II. Married 1953 to Lissi Cornell. A daughter, Karen, and a son, Jay. Engaged in practice of law in Clinton, Iowa. Member House of Representatives, 55th General Assembly. Elected to Senate in 1954.

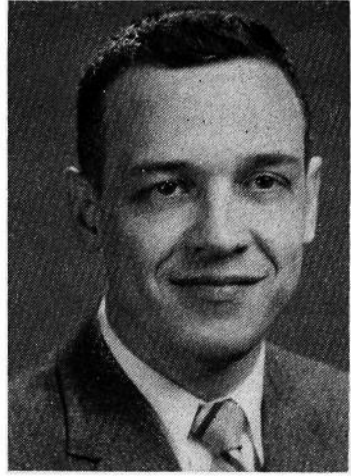

SHOEMAN, John D., Atlantic
Republican

18th Senatorial District—Cass and Shelby Counties

Born on a farm near Waukee, Iowa, September 12, 1902. Attended Waukee high school, and graduated in veterinary medicine from Kansas State College in 1928. Married June 6, 1928, to Dan Oberwetter of Falfurrias, Texas. Has two daughters. Practiced veterinary medicine for nine years at Dallas Center, Iowa. Spent three years in the United States Bureau of Animal Industry. Since 1940, practiced at Atlantic, until joining the staff of Walnut Grove Products Company in September, 1957, as veterinary research director. Member of Atlantic city council four years. County Republican finance chairman six years. Member of the Masonic and Elks lodges, Za-Ga-Zig Temple Shrine, Des Moines. Serving third session in the Senate.



STUART, W. C., Chariton
Republican

4th Senatorial District—Lucas and Wayne Counties

Born Knoxville, Iowa, April 28, 1920, son of George C. and Edith A. Stuart. Graduated Chariton high school, 1937; State University of Iowa, A.B., 1940, J.D., 1942. Pilot U. S. Naval Air Corps, 1943-1945. Since 1946 engaged in practice of law in Chariton, Iowa, with father, in partnership of Stuart and Stuart. Married Mary Elgin Cleaver, Macon, Missouri in 1946. Father of four children, Corwin, Cullen, Melanie and Valerie. Member district, state and American Bar Associations, Presbyterian church, Phi Kappa Psi, Phi Delta Phi, A.F.L., Omicron Delta Kappa Order of Coif, A.F. & A.M., Shrine, American Legion, Lions Club. City Attorney, 1947-1949. Served in Senate 55th, 56th, 57th and 58th General Assemblies.

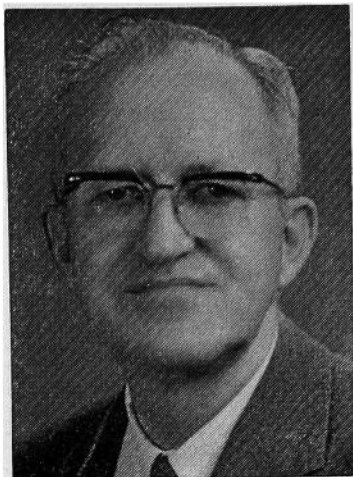

**TURNER, Francis A., Corning**

Republican

Sixth Senatorial District—Adams and Taylor Counties

Born in 1900 in Corning, Iowa. Son of Austin B. and Ella S. Turner. Educated in the Corning public schools, Kiski prep school and Grinnell College, from which he received B.A. degree in 1921. Married in 1924 to La Nor Holmes of Keota, Iowa. Has two children, Sarah Turner of Denver, Colorado, and Austin B. Turner III of Corning. Merchant and farm manager in Corning since 1921. Member of the Corning public school board for 18 years and of the Corning municipal utilities board for 20 years. Adams county U. S. Savings Bond chairman from 1942 to present. President of the Adams county Weather Modification Association. Also a member of the Presbyterian church, American Legion and Rotary International. Elected to the Iowa Senate in 1956.

VANCE, Clifford M., Mount Pleasant

Republican

10th Senatorial District—Henry and Washington Counties

Born August 10, 1902, Henry county, son of William R. and Nellie Elliott Vance. University of Iowa, B.A., 1924; J.D., 1926; general law practice since 1926. Land owner and operator. Married Doris Chandler, Mt. Pleasant, Iowa. Son, Randall S. Vance, Marshalltown; daughter, Marilyn J. Beemblossom, Clarinda. Three grandchildren. County attorney, 1929-32. County, state and American Bar Associations. President of Henry county bar since 1942. Board of Governors of Iowa state bar, 1944-46. Original incorporator of Insurance Plan Savings and Loan Association, president and counsel since 1937. Board of directors and counsel, Mount Pleasant Bank and Trust Company. Served on the following boards: Masonic Temple, City Planning Commission, Chamber of Commerce. Rotarian, past president. 32nd Degree Mason and Shriner. Member of the House of Representatives in the 57th G. A. Serving first term in Senate.

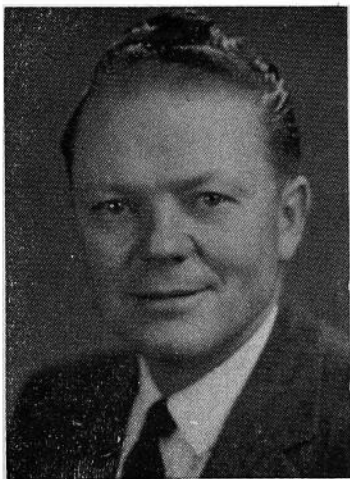
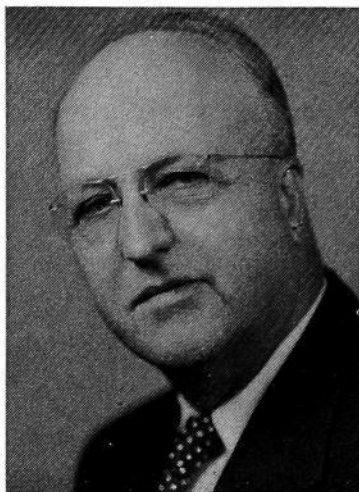
**WALKER, John A., Williams**

Republican

37th Senatorial District—Hamilton, Hardin and Wright Counties

Born on a farm in Hamilton county, June 5, 1912, son of Martin and Bertha Walker. Attended public school at Williams, Iowa, Ellsworth Junior College, Iowa Falls, Iowa, American Institute of Business, Des Moines, and Grinnell College. Formerly employed by J. C. Penney Company, Inc., in several states. Actively engaged in farming and banking interests. Married Violet Michaels. Father of three children, John A. Walker II, Nancy Louise, and Steven. Associated with the Lutheran church, O.E.S., Masons, Odd Fellows, and numerous other organizations. Served four terms as a member of the House of Representatives, and now serving his third session in the Senate.

WEBER, George W., Columbus Junction
 Republican
20th Senatorial District—Muscatine and
Louisa Counties

Born in Wapello, Iowa, February 1, 1883, son of Christian and Ella J. Weber. Educated in schools of Louisa county; graduate of Iowa State Teachers College; took post-graduate work at University of Iowa and University of Michigan. Served as superintendent of school for eleven years, and many years as president of board of education. Helped organize the Columbus Junction State Bank and has been its president for thirty-one years. In business for past forty-four years. Six children: Farrel, Lyle, Karl, Ruth, Dorothy and Paul. Member of Masonic lodge, Farm Bureau, Izaak Walton League and the Methodist church. Serving first session of second term.

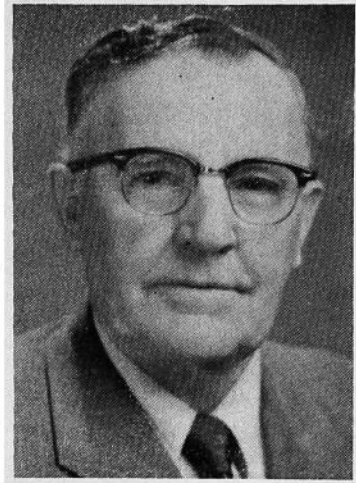

WOLF, Melvin H., Waterloo
 Democrat
38th Senatorial District—Black Hawk
County

Born Des Moines, Iowa, December 4, 1923, son of Michael and Sara Wolf. Attended Des Moines public schools. Graduated Roosevelt high school, 1941. Attended New Mexico Military Institute, Roswell, New Mexico, 1941 to 1943. Graduated liberal arts college, State University of Iowa, 1948, college of law, 1949. U. S. Army, 1943 to 1945, China-Burma-India theatre. Awarded Distinguished Flying Cross and Air Medal with Oak Leaf Cluster. Married Lois Hankin of Milwaukee, Wisconsin, September 1, 1946. Father of two daughters, Marna Diane and Caryn Sue. Member of Congregation Sons of Jacob Synagogue. Member state and local bar associations. Former chairman Black Hawk County Mental Health Center. Engaged in general practice of law at Waterloo, Iowa. Serving first term in Senate.



Scene in the Law Library, showing book shelves and the attractive stairway

Memorial Service

Memorial services were held in the House Chamber April 15, 1959, commemorating the life, character and public services of former members of the General Assembly who had died since the previous session. Rep. William E. Darrington presided at the memorial session.

HOUSE OF REPRESENTATIVES

	Sessions
Hon. Gustave Alesch.....	45, 45Ex, 46, 46Ex, 47, 48, 49
Hon. David Brittain.....	40, 40 Ex, 41
Hon. Earl L. Chambers.....	56, 57
Hon. Lewis O. Clark.....	43
Hon. Forest Davis.....	45, 45Ex
Hon. Lawrence A. Falvey.....	55, 56, 57
Hon. James D. Fleming.....	41, 42, 42Ex
Hon. Charles Grant Good.....	47, 49, 50, 50Ex, 51, 52, 52Ex
Hon. Arthur C. Greene.....	48, 49, 50, 50Ex
Hon. George W. Groves.....	46, 46Ex, 47
Hon. Frank B. Hallagan.....	48
Hon. Thorvald G. Jensen.....	45, 45Ex
Hon. Claude Johnson.....	47
Hon. James F. Johnston.....	36, 37, 39, 40, 40Ex, 46
Hon. Ralph C. Keho.....	57
Hon. William G. Kerr.....	28, 29
Hon. Frank Koch.....	52, 52Ex, 54, 55
Hon. Joseph Oliver Landsness.....	52, 53
Hon. Carmon E. Lookingbill.....	45, 45Ex, 46, 46Ex, 47
Hon. Halleck J. Mantz.....	37, 38, 39, 40, 40Ex
Hon. Stephen Anthony Martin.....	48, 49, 50, 50Ex, 51
Hon. Berton L. Metcalf.....	45, 45Ex, 46
Hon. Ernest R. Moore.....	32, 32Ex, 33, 34
Hon. R. A. Nelson.....	51, 52, 52Ex
Hon. Frank Austin Nichol.....	49
Hon. Frank W. Oertel.....	37, 38
Hon. Carolyn C. Pendray.....	43, 44
Hon. Leon W. Powers.....	38, 39
Hon. B. B. Shores.....	39
Hon. George Wesley Smith.....	41, 42, 42Ex, 43
Hon. Israel Alexander Smith.....	34
Hon. H. H. Sorg.....	46
Hon. Oscar C. Sorlien.....	38
Hon. Oscar C. Stephenson.....	55, 56
Hon. Fred C. Stiffler.....	53, 54
Hon. William Treimer.....	45, 45Ex, 46, 46Ex, 47
Hon. Ira L. Turner.....	52, 55
Hon. W. Oliver Turner.....	49, 50, 50Ex
Hon. Joseph Wagner.....	41, 42, 42Ex
Hon. Harry Ward.....	53
Hon. Harry E. Watson.....	51, 52, 52Ex, 53, 54, 55, 56, 57
Hon. Ora C. Williams.....	51, 52
Hon. William G. Wood.....	47, 48



SENATE

	Sessions
Hon. Clarence L. Clark.....	49, 50, 51
Hon. George M. Clearman.....	41, 42, 43, 44
Hon. Lant H. Doran.....	43, 44, 47, 48
Hon. Lloyd Ellis.....	41, 42, 42Ex
Hon. Otto E. Gunderson.....	40, 41, 42, 43
Hon. James F. Johnston.....	39, 40, 40Ex
Hon. Floyd Jones.....	49, 50, 50Ex, 51
Hon. W. E. McLeland.....	41, 42, 43, 44
Hon. Halleck J. Mantz.....	39, 40, 40Ex
Hon. Ross R. Mowry.....	48, 49, 50, 51
Hon. Thomas W. Mullaney.....	45, 45Ex, 46
Hon. Tom E. Murray.....	47
Hon. Carolyn Pendray.....	45, 45Ex, 46
Hon. Fred J. Ritchie.....	51, 52
Hon. Thomas J. B. Robinson.....	35, 36
Hon. Loren B. Sayre.....	55, 56
Hon. J. M. Tudor.....	54
Hon. W. Oliver Turner.....	49, 50, 50Ex
Hon. Harry E. Watson.....	53, 54, 55, 56, 57
Hon. James J. Gillespie.....	47

The Fifty-eighth General Assembly 1959

The Fifty-eighth General Assembly was in session longer than any other Legislature in Iowa's history. The session ran 116 days, and broke, perhaps forever, the 100-days traditional length.

A total of 1,358 bills and joint resolutions were filed in the two houses—792 in the House, 566 in the Senate.

The legislators voted an all-time high budget of more than \$171 million a year—a total of \$28 million more than the previous budget. It was also more than a million dollars higher than the \$169,800,000 recommended by Governor Herschel Loveless.

Some \$24 million of that budget was for catching up on new buildings and improvements, and the legislators wiped out the state's \$20 million reserve fund to provide for most of the cash.

Although this session of the Legislature spent more than any in history, taxes were raised little.

The only tax increases voted were one-cent-per-package tax on cigarettes and a corporation tax hike from two to three per cent.

Legislative leaders in both parties started out firmly pledged to do something about reapportionment. Rural and city Representatives and Senators agreed reapportionment was necessary.

But as time went on, it became apparent that the word "reapportionment" meant different things to different people.

Lawmakers from the small population counties battled to retain as much of their present power as possible, while the larger counties insisted on larger representation for the densely populated areas.

Large city newspapers and the Iowa Farm Bureau Federation were blamed in floor debates for the stalemate, as several plans were voted down and conference committees became bogged down over compromises. Whoever was to blame, the gulf couldn't be bridged—as it had not been for more than 50 years previously.

The question of a Constitutional Convention will be on the ballots of the General Election of 1960—as it must be each 10 years by state law.

Undoubtedly, if a convention is held, reapportionment would be among other Constitutional revisions discussed. The conventions must be set up by the Legislature, and although one was approved by the voters in 1920, the Legislature failed to set one up.

Other issues which the Legislature did not approve included proposals for liquor-by-the-drink; licensing and regulating "key clubs"; providing a plan for long range financing of future classroom building needs at state educational institutions.

The lawmakers voted to make the State Commerce Commission appointive instead of elective, and started action toward a constitutional amendment to establish non-partisan selection and more secure tenure of Supreme and District Court Judges.

The Legislature did not enact a bill to give the governor broad powers to reorganize the executive branch of the government, or to consolidate state inspections under a single agency, as Governor Loveless had requested.

Neither did it honor the governor's requests to transfer the state gasoline tax division from the treasurer's office to the State Tax Commission, or lump the industrial commissioner, Bureau of Labor and Mine Inspectors under one department.

A bill to set up a state civil service system passed the House but died in the Senate. And of a series of election reform bills proposed by the Legislative Investigating Committee and passed by the House, the only one accepted by the Senate was one dealing with voting machine procedures.

Speaker of the House Vern Lisle, Clarinda Republican, said one of the Legislature's greatest accomplishments was giving the public more information about its doings.

"We dragged those tough, controversial issues, such as liquor-by-the-drink and the right-to-work law, out on the floor and talked about them in the open," he said. "I think the public appreciated it."

Major accomplishments of the session included passage of a complex bill revising and recodifying Iowa corporation laws. It is hailed as an important step toward inducing more industry to locate and incorporate in Iowa.

In the field of traffic safety the lawmakers made more progress. They set speed limits of 75 miles an hour in the daytime and 65 at night on the interstate highway system; 70 miles an hour daytime on primary highways and 60 miles an hour daytime and 50 at night on secondary roads.

The Legislature also added 25 members to the Iowa Highway Patrol; created a fund to encourage installing railroad grade crossing protective devices and authorized installation of "Yield Right-of-Way" signs instead of stop signs.

Gerald Bogan, executive secretary of the Iowa Good Roads Association, said the session had enacted "more good highway legislation than any session in years."

Among other things, the new legislation requires the Highway Commission to adopt a 10-year long-range primary highway construction program and bring it up to date each 10 years.

The Legislature also set up a fiscal, administrative and engineering study of all Iowa highway and street problems, and allocated more road use tax money to cities and towns for street purposes, pending completion of the study.

Bills embodying a new "family plan" concept and liberalized benefits for unemployment compensation also were enacted. In the social welfare field, \$125,000 was provided for a modest start on a program of aid to the permanently and totally disabled, heretofore unavailable in Iowa but in operation in 45 other states.

Officers of the House Fifty-Eighth General Assembly

VERN LISLE, <i>Speaker</i>	Clarinda
J. HENRY LUCKEN, <i>Speaker Pro Tempore</i>	Akron
CLARK H. McNEAL, <i>Majority Floor Leader</i>	Belmond
SCOTT SWISHER, <i>Minority Floor Leader</i>	Iowa City
WILLIAM R. KENDRICK, <i>Chief Clerk</i>	Des Moines
BURL B. BEAM, <i>Assistant Chief Clerk</i>	Martensdale
LORAN BRAUGHT, <i>Reading Clerk</i>	Des Moines
LILLIAN LEFFERT, <i>Law Clerk</i>	Des Moines
COLLEEN FRANCES O'BRIEN, <i>Assistant Law Clerk</i>	Des Moines
LUCILLE LONG, <i>Engrossing Clerk</i>	Whitten
JACQUELINE DAY, <i>Finance Clerk</i>	Des Moines
DELLA HARPER, <i>Chief Enrolling Clerk</i>	Des Moines
PAULINE E. KEPHART, <i>Assistant Enrolling Clerk</i>	Des Moines
NANCY A. MORRISON, <i>Assistant Enrolling Clerk</i>	Des Moines
ANNE VAN LANINGHAM, <i>Supervisor of Clerks</i>	Des Moines
SARA G. GOODMAN, <i>Index Clerk</i>	Des Moines
SUE REED, <i>Chief Journal Clerk</i>	Des Moines
MAXINE DAYTON, <i>Journal Clerk</i>	Des Moines
MAE HORNSETH, <i>Clip Sheet Clerk</i>	Rock Rapids
JESSIE AUGUSTINE, <i>General Clerk</i>	Des Moines
DOROTHEA HYDE, <i>Secretary to Speaker</i>	Des Moines
CHARLOTTE E. PRICHETT, <i>Secretary to Chief Clerk</i>	Des Moines
MARILYN NICKELL, <i>Clerk to Chief Clerk</i>	Des Moines
CLARENCE ANDERSON, <i>Sergeant-at-Arms</i>	Des Moines
ROBERT J. PARISH, <i>Assistant Sergeant-at-Arms</i>	Des Moines
ROBERT HYDE, <i>Bill Clerk</i>	Des Moines
EDWIN L. GETZ, <i>Assistant Bill Clerk</i>	Des Moines
ROBERT E. LINDQUIST, <i>File Clerk</i>	Chariton
DAISY E. McALISTER, <i>File Clerk</i>	Des Moines
MARY FREELS, <i>Supply Clerk</i>	Clinton
ALCYNETTA MILLER, <i>Supply Clerk</i>	Des Moines
ALEX W. THOMPSON, <i>Chief Electrician</i>	Des Moines
EARL EAST, <i>Assistant Electrician</i>	Des Moines
LARRY SELVY, <i>Control Board Operator</i>	Des Moines
MABEL H. BARKER, <i>Postmistress</i>	Des Moines

KENDRICK, William R., Des Moines
Republican
Chief Clerk of the House

Born at Keokuk, Iowa, November 3, 1913, son of Cora B. and W. R. C. Kendrick. Attended grade school in Des Moines, Roosevelt high school in Des Moines, and graduated from Lake Forest Academy, Lake Forest, Illinois, in 1931. Received B.A. degree from University of Iowa in 1934. Served in the U. S. Army, 1941-45. Engaged in public relations work since 1946. Served as Assistant Chief Clerk 52nd G. A. through 57th G.A. Named Chief Clerk April 9, 1957, during the 57th G. A. and served again as Chief Clerk during 58th G. A. Member First Methodist church, Delta Tau Delta social fraternity, American Legion and V.F.W.



Speaker of the House

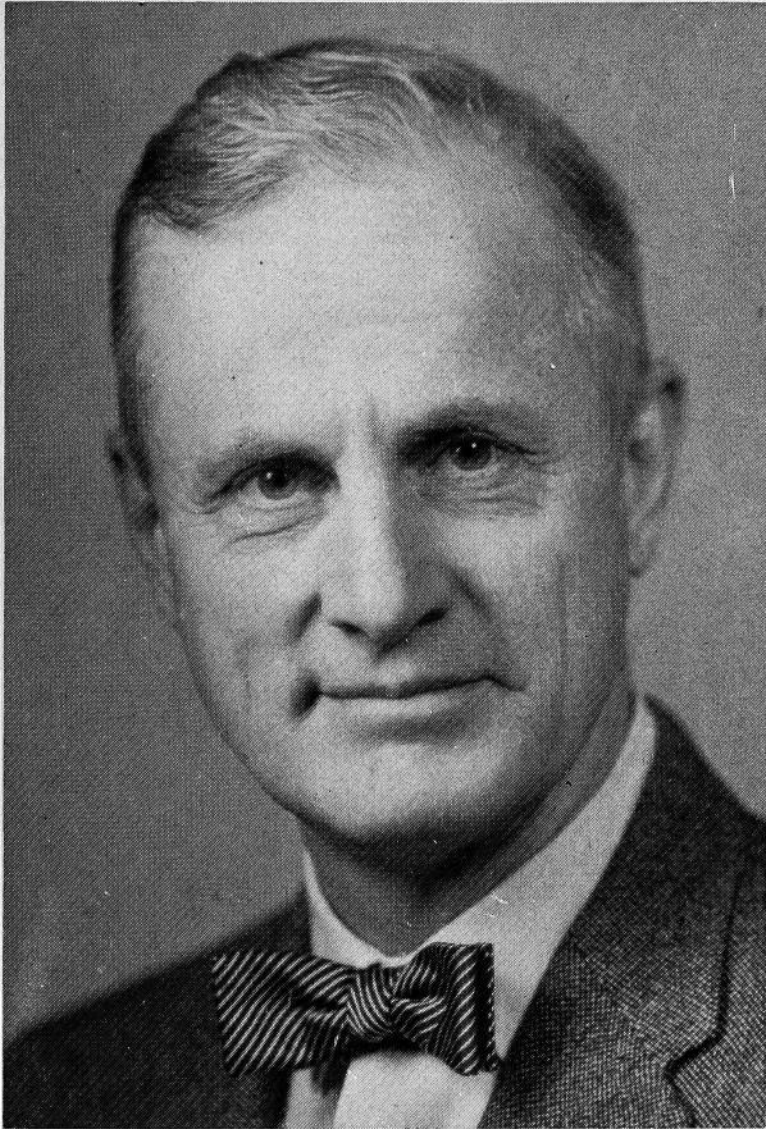

VERN LISLE

Page County

Republican

Born October 1, 1906, at Clarinda, Iowa. After high school, attended Clarinda Junior College one year, and the State University of Iowa from 1923 to 1926. Graduated from the University of Michigan in 1928 with B.S. in civil engineering. Married to Dorothy Schwimmer in 1929. Has two sons, Edwin S. and Charles V., Jr. Has been president of the Lisle Corporation, a manufacturing business in Clarinda since 1936. Served on the Clarinda school board for three terms, is a Methodist and a Mason. Member of the budget and financial control committee in the interim between the 57th and 58th General Assemblies. Is currently serving his sixth term in the Iowa Legislature.

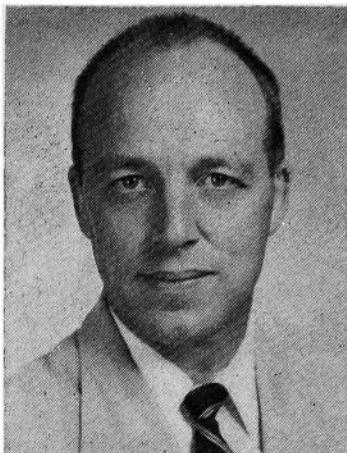

ALLEN, Don G., Jr., Adel
Dallas County
 Republican

Born November 5, 1917, in Des Moines. He is a son of Don G. Allen, former Des Moines municipal court judge and now counsel for the state Employment Security Commission. Educated in Des Moines schools and Iowa State College for two years. A pilot in World War II; an Episcopalian; a restaurant operator and farmer. Married Joan Laster of Des Moines, and has two children, Timothy, age 10, and Elizabeth, age 5. Serving second term.

ANDREWS, John E., Des Moines
 Democrat
Polk County

Born April 17, 1917, in Des Moines, Iowa. Attended Dowling high school, graduating in 1935. Served seven years in the United States Navy in World War II and is a member of the Pearl Harbor Veterans' group. Graduated from Drake University, receiving an LL.B. degree. Elected justice of the peace of Bloomfield township in 1950, then resigned to serve as an investigator for the federal government for two years. Married Virginia Carmody June 28, 1952. Assistant Polk county parole officer and actively engaged in the practice of law, he is a member of All Saints church, American Legion, Veterans of Foreign Wars, Elks Club, Polk County Bar Association, and is now serving his second term.

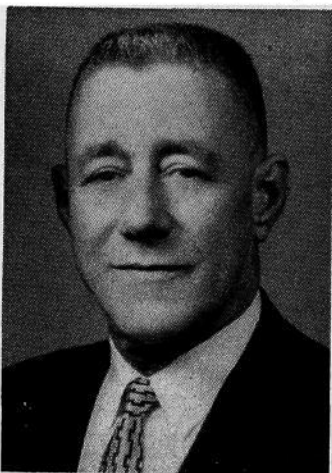

AUBREY, W. Dean, Ottumwa
Wapello County
 Democrat

Born on a farm near Munterville, Iowa, September 28, 1904, the son of William and Rosa (Chisman) Aubrey. Graduated from Lovilla high school in 1923. Completed Commercial course at Penn College, Oskaloosa, Iowa. Married in 1935 to Evelyn J. Smith. Has five children: Patricia Ann, Gary Dean, Sandra Kay, Jean Marie and Michael Dwaine, and one grandson, David Conley Scott. Now employed by the John Deere Ottumwa Works as an inspector. Member of Wesley Methodist church. Served in the 51st, 53rd, 54th, and 58th General Assemblies.

BALCH, Bernard R., Waterloo
Black Hawk County
 Republican

Born in Winterset, Iowa, April 30, 1922, son of Harry C. and Beulah Wilkinson Balch. Attended public schools. Graduate of College of Business and Public Administration of University of Maryland, and Northwestern University Law School with juris doctor degree. Married to Elizabeth Johnston of Traer; father of Russell Clyde Balch, Nancy Jane Balch and Beverly Ann Balch. Practicing attorney in Waterloo since 1951. Active duty in United States Air Force 1943-1946; Presbyterian. Serving second term.

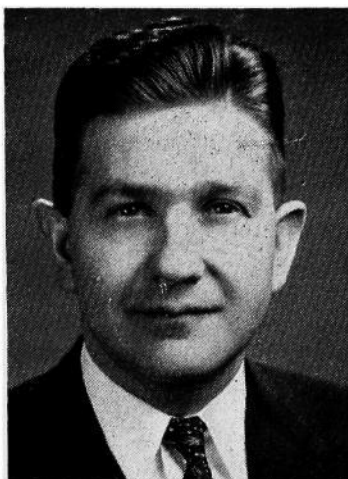

BAUMHOVER, John A., Carroll
Carroll County
 Democrat

Born on a farm near Carroll in 1895, lived in the same vicinity all his life except the time spent in the armed forces in World War I. Married and has a family of eight children; owns the farm he lives on near Carroll. Active in community affairs and the farm program from its beginning; served on the county Agriculture Stabilization Conservation committee for seven years and was chairman, which post he resigned to become candidate for State Representative. Member of the American Legion, Knights of Columbus, Elks, past president of the Carroll County Farm Bureau, and secretary of the Mt. Carmel Mutual Insurance Association since 1931. Now serving third term.

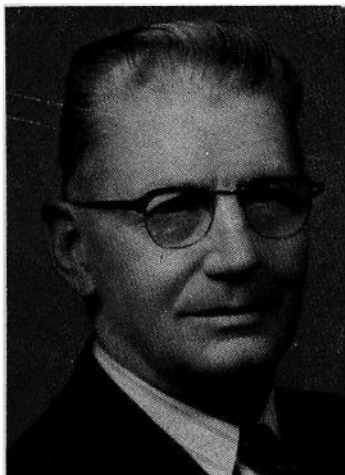

BOHI, William Gideon, Havelock
Pocahontas County
 Democrat

Born on a farm near Bloomfield, Iowa, March 1, 1901, son of Swiss emigrants. Attended elementary one room country school in Grove township. Graduated from Bloomfield, Iowa, high school, received Bachelor of Arts degree from Fletcher College, Oskaloosa, Iowa, and Bachelor of Divinity degree from Garrett Biblical Institute, Evanston, Illinois. Married Esther Michener August 21, 1929. Four sons, John, Bruce, Daniel, Charles, and one daughter, Virginia. Entered ministry in 1929; served as pastor in Iowa, Illinois, Nebraska and South Dakota. Now pastor of Methodist church in Havelock and Ware. Member of Masonic Lodge. Has served lodge as Junior and Senior Steward, Junior and Senior Deacon.

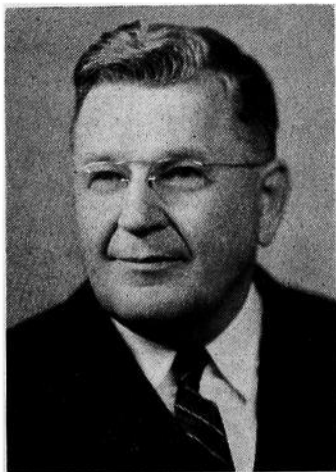

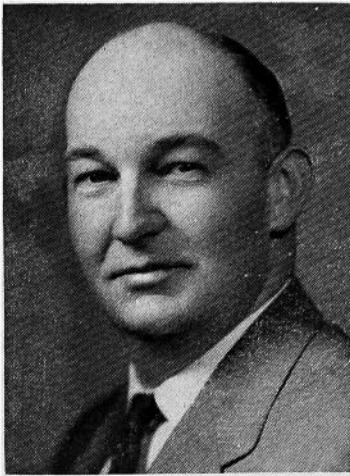

BRILES, James E., Corning
Adams County
Republican

Born in Prescott, Iowa, March 31, 1926. Educated in the public schools at Prescott. Lived on a farm near there for eighteen years. Is a veteran of World War II serving from 1944 to 1946 in the Asiatic-Pacific theatre. Married Lorene Tindall, and they have three sons and two daughters. Is a member of the Methodist church, American Legion and Veterans of Foreign Wars. Has been associated with his father in the auction business in Adams county for the past thirteen years. Serving his second term.

BRINCK, Adrian, West Point
Lee County
Democrat

Born October 31, 1913, at West Point, Iowa. Graduated from Saint Mary's Catholic School. Married Arlowine Arie from Fort Madison, February 5, 1944. Father of six children, three boys and three girls. Is in the out-door advertising business. Served as a councilman from 1950 to 1954. During World War II he was a technical sergeant in the Marine Corps. Belongs to the Knights of Columbus, Elks, American Legion, the Moose, the Community Club and the Iowa Good Roads Association. His hobby is music. Serving first term.



BROWN, John J., Emmetsburg
Palo Alto County
Democrat

Born in Ruthven, Iowa, April 27, 1913. Graduated from Ruthven public school. Received B.S.C. degree in Commerce, State University of Iowa, 1933-1937. Married Joyce Devlin of Emmetsburg, June 19, 1943. Has three sons, John, David and Gregory. Veteran of World War II, 1942-1946, Captain U. S. Army. Mayor of Emmetsburg, 1952-1956. Past vice-president and director of Iowa Real Estate Association. Member of American Legion, Veterans of Foreign Wars, Lions Club, and Director of Industrial Corporation. Engaged in Real Estate and Insurance business. Owner of 320 acres in Palo Alto county. Member of St. Thomas Catholic church, Emmetsburg, Iowa. Serving first term.

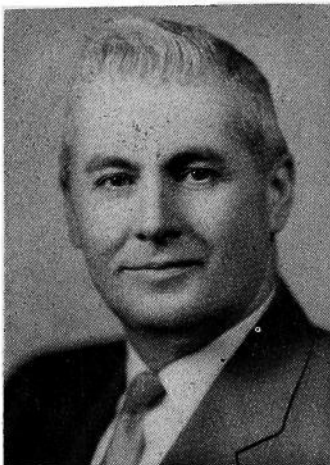

BURTCH, Charles R., Osage
Mitchell County
 Republican

Born July 2, 1893, on the home farm three miles from Osage, which he still owns, and where he lived until 1950. Educated in county schools and graduated from Osage high school in 1912. Taught a rural school the next year, then engaged in farming. As a member of Company G, 129th Infantry, 33rd Division, he spent a year in France during the first World War, taking part in the Somme-Meuse and Argonne offensives, and later stationed with the Army of Occupation in Luxembourg. Married Ruth Forward of Edgewood in 1923. Father of three daughters, Dorothy Anderson, Barbara Oxenford and Elizabeth Lothringer; has eight grandchildren. Member of Farm Bureau, acting as treasurer for two years. Member of American Legion, Baptist church, and the Masons. Served as school director for many years, and as township assessor. Serving fourth term; served in 55th, 56th, 57th, and 58th General Assemblies.

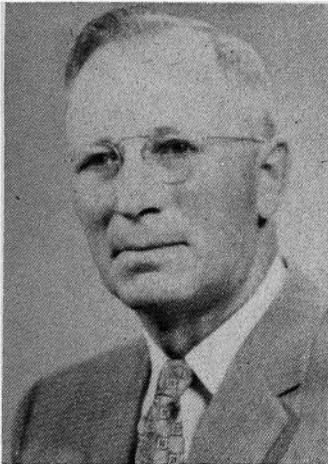

CAGLEY, Marion A.
Chickasaw County
 Democrat

Born in Chickasaw county near Ionia, Iowa, May 4, 1895. Son of Michael and Anna Cagley. Graduated from Ionia High School in 1913. Married Bernice Cushing of Sioux City in 1923. Has six children, five daughters, Shirley, Gwendolyn, Barbara, Maxine and Charlotte and one son, Marion C. Owns and operates 300 acre farm in partnership with son. Served as township assessor, county AAA committee six years, Farm Bureau president for three years, township school secretary for many years. At present is member of board of education of Nashua community school district. Member of Congregational church. Serving first term.

CAMP, John, Bryant **Clinton County**
 Republican

Born on a farm in Clinton county, on March 5, 1915, the son of Walter and Johanna Camp. One of ten children, educated in the Elvira Consolidated school. On March 13, 1938, was married to Dorothy Mowat of Clinton; one son, James. Resides on a 240 acre farm near Bryant and is actively engaged in farm management in Clinton and Jackson counties. Member of the Elvira Lutheran church, Masonic orders, Shrine, Moose, and Past Exalted Ruler of Clinton Elks. Served on Clinton County Farm Bureau board, Republican Farm Council and eight years on the Clinton County Board of Supervisors. Serving first term.

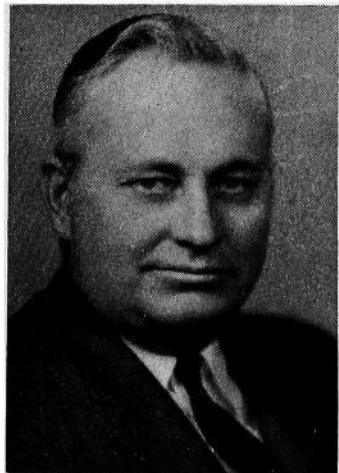



CARSTENSEN, Lawrence D., Clinton
Clinton County
 Republican

Born in Clinton, Iowa, May 15, 1930. Educated at Lyons high school and University of Iowa, college of liberal arts (B.A.), and college of law (J.D.). Member of the Methodist church. Served in U. S. Navy. Married, 1958, to Doris Beach of Albany, Illinois. Engaged in practice of law in Clinton, Iowa. Now serving first term in the House of Representatives.

CASEY, Reed, Allerton
Wayne County
 Democrat

Reed Casey, born and raised on farm in Wayne county near Allerton, Iowa, September 29, 1915. Attended the rural schools of Wayne county, and graduated from Allerton high school in 1933. Spent all his life on farm with exception of 49 months with the U. S. Army during World War II. Joined an Iowa unit of the 34th Infantry Division as a selectee at Camp Claiborne, Louisiana, and served with the unit through the African Campaign. Served one year with G-3 Allied Force Headquarters in Algiers, Algeria, North Africa. Served Wayne county as deputy auditor and auditor for four years. Member of the Veterans of Foreign Wars and American Legion. Member of the Independent Order of Odd Fellows Allerton Lodge 310. Protestant faith, attends the United Presbyterian church. Serving first term.

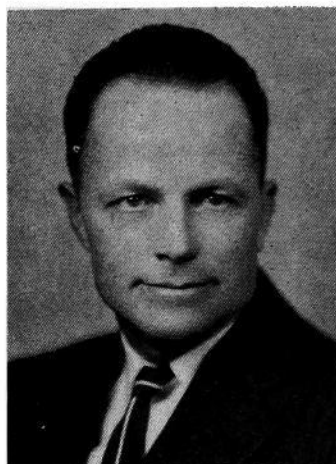

CHALUPA, LeRoy, Pleasant Plain
Jefferson County
 Republican

Born December 13, 1912, and raised on a Jefferson county farm, youngest of three children. Graduated from Pleasant Plain high school. Attended Parsons College. Married in 1935 to Dora Anderson, three children, Shirley, Beverly, Dennis. Was engaged in trucking and insurance business. Served two years in World War II in 3rd Army with combat engineers. Entered carpenter trade in Los Angeles, California. Returned to Iowa in 1947. Owns retail hardware and appliance store and small feed manufacturing plant. Operates 240 acre farm. Served as mayor and councilman in Pleasant Plain. Member of American Legion, Farm Bureau, Elks, Izaak Walton, Masonic bodies, including Scottish Rite and Shrine. Serving third term.

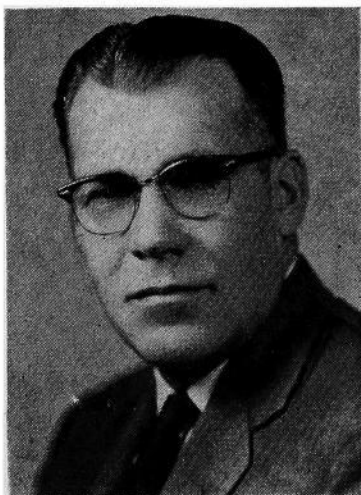

CHRISTOPHEL, Clarence, Waverly
Bremer County
 Republican

Born September 24, 1910, Bremer county, Waverly, Iowa, son of George and Edith Christophel. Attended rural schools of Bremer county. Graduated from the academic department of Wartburg College, Waverly, Iowa, in 1929. Married to Esther Walters of Shell Rock, Iowa, in 1935. Has two children, Richard and Elizabeth. Owns and operates a 240 acre livestock farm west of Waverly on Highway 3. Active in Farm Bureau, Chamber of Commerce, Lions Club and cooperative organizations. Member of the First Evangelical United Brethren church of Waverly, Iowa. His father served in the 41st and 42nd General Assemblies as a member of House of Representatives and was a member of the Senate during the 43rd and 44th General Assemblies. Serving third term.

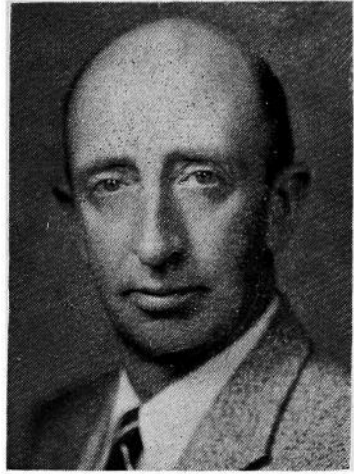

COFFMAN, William H., North English
Iowa County
 Republican

Born in North English, Iowa, September 30, 1918, son of William S. and Bertha Greenlee Coffman. Graduated from North English high school. Married Jean Owen of North English in 1940. Two daughters, Helen Janyce, seventeen, and Kathy Ann, twelve. Served five years in U. S. Navy during World War II and was awarded the Purple Heart when seriously wounded on Friday 13, November, 1942, at Guadalcanal. Served four terms as town councilman, and one term as mayor of North English. Served as clerk of the district court of Iowa county two terms, and four years as Republican precinct committeeman. Served ten years as service officer for Legion and V.F.W. Serving second term.

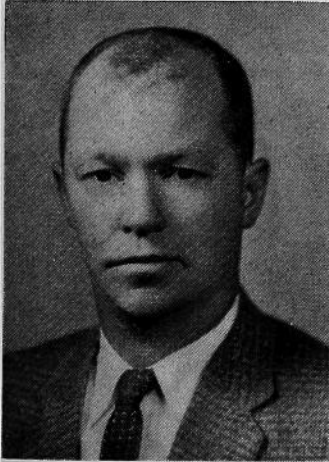

CONNER, Robert E., Ottumwa
Wapello County
 Democrat

Born in Ottumwa, Iowa, August 18, 1923. Educated in Ottumwa public schools and Michigan State College. Married to Edith Christine Headley of Fairfield, Iowa. Father of two children, Stephen 12, and Ann, 8. President of the United Auto Workers, A.F.L.-C.I.O., local No. 74, and vice president Ottumwa Labor Council. Served three years with Army Air Force in the Asiatic-Pacific during World War II. Member of the Animal Relief League and board of directors of the Y.M.C.A. Twice has headed the Wapello County March of Dimes campaign and is a past member of the Ottumwa Community Chest board of directors. Member of First Lutheran church, Masonic and Eagles lodges. Member of the Iowa Development Commission. Serving second term.





CUNNINGHAM, Ray C., Ames
Story County
Republican

Ray C. Cunningham, born July 14, 1893, in Spink county, South Dakota, son of E. P. and Isabelle Cunningham. Graduate of, South Dakota State College. Served as a commissioned officer in World War I. From 1919 to 1926, assistant secretary of Y.M.C.A., University of Minnesota; from 1926 to 1953 was general secretary of the Y.M.C.A., Iowa State College. Retired from Y.M.C.A. on September 1, 1953, at the retirement age of sixty. Served on Ames school board, city playground commission. Married Ethel Hutchinson, May 11, 1918, the father of four children, two boys, Glen and Wayne, serving as commissioned officers in the U. S. Army, both killed in action in World War II; two daughters, Dorothy Beverly, and Virginia Gordon, and six grandchildren. Member of the Presbyterian church, Rotary Club, honorary member 4-H Club. Serving his second term.

CURRIE, J. D., Schaller Sac County
Republican

Born on a farm near Odebolt. At age of seven moved to a farm near Schaller, which he now owns and operates with his son, John, Jr. Attended rural school, Schaller high school, Morningside College. Taught school one term, township assessor 16 years, county supervisor 30 years. Married Lois R. Fisher in San Benito, Texas, in 1921. Three children: Lucy Kay Wilharm, Mary Lois Horning and John F. Currie. Elder Presbyterian church, director State Bank of Schaller, director Sac County Farmers Mutual Insurance Company, chairman Sac County Welfare Board, Mason, Consistory, Shrine, Farm Bureau. He is engaged in the real estate and insurance business and farm management. He is chairman of County and Township Affairs committee. Serving his third term.

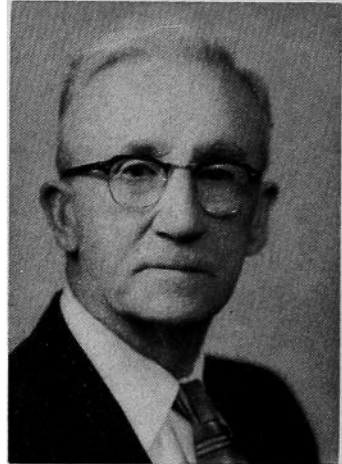

DARRINGTON, William E., Persia
Harrison County
Republican

Born on a farm in Pottawattamie county, May 31, 1904, son of William J. and Christina Darrington. Educated in public schools and attended Iowa State College. Married Mabel Gravert, March 22, 1933; two children, Lola and William W. Actively engaged in large farming operations; feeder and breeder of registered Shorthorn cattle, director of Home Savings Bank of Persia. Active in community affairs; served ten years on A.A.A. county and township committees. Member of Reorganized Church of Latter Day Saints, Farm Bureau, Masonic Lodge, Nebraska Consistory, member of I.O.O.F., Eastern Star, and past master of Craftsman Lodge, Persia. Hobbies are traveling, speaking and showing moving pictures. Serving fifth term.

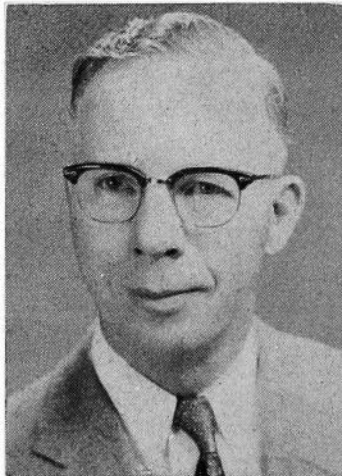

DEN HERDER, Elmer H., Sioux Center
Sioux County
Republican

Born in Sioux County, near Sioux Center, Iowa, August 14, 1908. Son of Gerrit E. and Janet Grotenhuis Den Herder. Educated in Sioux Center public school, Orange City Academy, Hope College, Holland, Michigan. Married Christine Vreeman June 16, 1931. Father of six children. Oldest son, James, deceased, 1954. Roger, farming; Paul, student at Iowa State College; Phil, at home, farming; Mary and Carol attending Sioux Center public school. One grandchild. Former Sioux County Farm Bureau president, past president of Sioux County Youth Fair Board, now executive secretary. Ten years of 4-H club work, county chairman and local leader. Chairman of the Sioux Center Community Hospital, member of the Sioux Center Community affairs, member of Protestant school board. Active in church and community affairs, member of Protestant Reformed church. Livestock and dairy farmer. Serving second term.

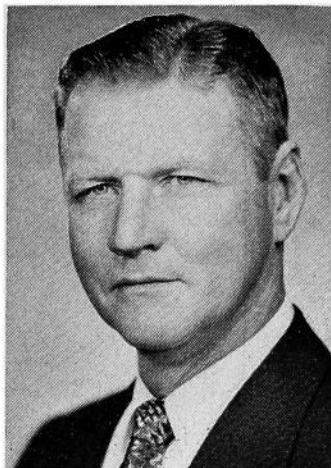

DIETZ, Riley, Walcott Scott County
Republican

Born in North Dakota, May 17, 1905; moved to Scott county at the age of one month. Attended Walcott elementary school; graduated from Davenport high school in 1922. Married Velma Pahl of Blue Grass, Iowa, in 1924. Has two daughters and three sons. His grandfather, Philip Dietz, served in the 21st and 22nd General Assemblies of the Iowa Legislature. Farmed until 1930. Associated with the Economy Roofing and Insulating Company of Davenport until 1940 and in the electrical contracting business till 1955. Since that time connected with the Economy Roofing and Insulating Company to date. Was state president of the Justices of the Peace and Constables association of Iowa in 1953 and 1954. Now serving his third term.

DODDS, Robert R., Danville
Des Moines County
Democrat

Born July 27, 1924, at Burlington, Iowa, son of Horace and Florence Dodds. Attended Danville high school and Burlington Junior College. Veteran of World War II, with two and one-half years in the Army Air Force. Married Lulu E. Johnson, and is father of one daughter, Luana Lee, age twelve. Farms and feeds cattle near Danville in partnership with his father. Member of Danville Methodist church, Farm Bureau, N.F.O., Masons, Murad Grotto, Elks, Eagles, American Legion, D.A.V., Des Moines County Livestock Feeder Association. A cousin, Bert E. Dodds, Des Moines county, served in the 48th, 49th, 50th and 51st. William Dodds, grandfather, Des Moines county, served in the 28th, 29th, 32nd and 33rd sessions. Serving second term.





DOYLE, Donald V., Sioux City
Woodbury County
 Democrat

Born January 13, 1925, in Sioux City, Woodbury county, Iowa. Educated in public schools of Sioux City and University of Nebraska. Bachelor of Science degree from Morningside College, and Bachelor of Laws from the Law School of the University of South Dakota. Served with the U. S. Air Forces during World War II in the O-B-I theater of operations. Practicing attorney in Sioux City. Married the former Marietta Christopherson and has a family of four children, Jacklyn, Jan, Shannon and Timothy. Member of the South Dakota Bar Association, Sioux City Bar Association, Federal Communications Bar and other legal associations. Delta Theta Phi legal fraternity, and holds scholarship key of Delta Theta Phi. Hobbies include photography and radio communications. Serving second term.

DUFFY, John L., Dubuque
Dubuque County
 Democrat

Born in Dubuque, Iowa, May 22, 1899, son of Thomas and Mary E. (Murphy) Duffy. Graduated in law, University of Notre Dame; attended Iowa State College. Practicing lawyer since 1924. County Attorney, Dubuque county, 1935-1941, 1950-1952. Member of U. S. Armed Services, World War I. Member of Catholic church, American Legion, 40 and 8; C.O.F., and Iowa Bar association. Married Antoinette M. Freisinger, 1922. Has three children, Thomas M., Sheila and Roger. Served in 52nd, 52nd Extra, 53rd, 56th, 57th and 58th sessions.



DUNTON, Keith H., Thornburg
Keokuk County
 Democrat

Born on a farm in Poweshiek county, near Deep River, Iowa, March 20, 1915. Son of Sarah Faye and LeRoy Dunton; moved to farm where he now resides near Thornburg in Keokuk county in 1920. Graduated from Thornburg high school in 1932 and engaged in farming on farm which he now owns and operates. Married Ethel Cowan of What Cheer, Iowa, March 7, 1937. Father of one daughter, Cynthia Kay, age seven. Actively engaged in large farming with livestock operation and hardware and implement business. Chairman of the board, and lay leader of Methodist church in Thornburg; member of Keokuk county school board, chairman for last ten years; State School Board Association; member of Masonic Lodge, Eastern Star, Consistory and El Kahir Shrine of Cedar Rapids; Elks, Lions; charter member of Flying Farmers; Farm Bureau and National Farm Organization. Serving first term.

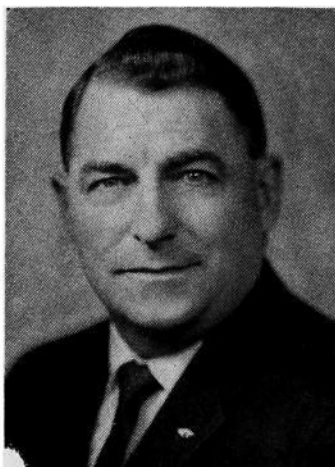

EDGINGTON, Floyd P., Sr., Sheffield
Franklin County
 Republican

Born February 4, 1899, in Poweshiek county, Iowa. Educated at Sheffield high school. Married Mildred Best in 1920. Two children, one daughter, Margaret, Mrs. E. A. Mateer, and one son, Floyd Junior, both of Sheffield. Engaged in livestock farming since 1920, and in production of hybrid seed corn since 1938. Member of Methodist church, Masonic lodge and I.O.O.F. lodge. Served on F.S.A. and P.M.A. President of county fair board and past member of school board. Crusade chairman for Franklin county cancer society. Now serving fourth term in legislature.

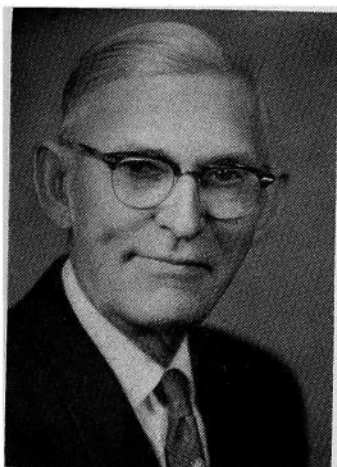
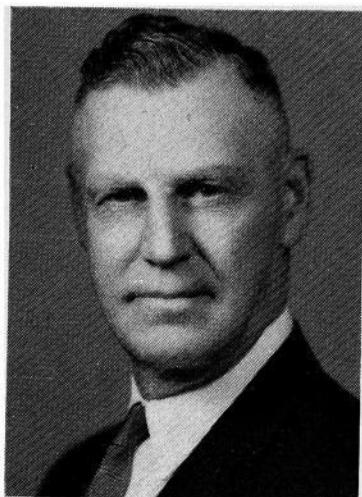

EGGERS, Paul W., Knoxville
Marion County
 Democrat

Mr. Eggers was born in Burlington, Iowa, May 16, 1896. He married Opal I. Cardiff November 29, 1923, and they have two sons who live in Knoxville. He has six grandchildren. He is a farmer and stockman, raising Aberdeen Angus cattle. Member of the Marion county Fair Board. Past member and secretary of the Pella Co-operative Electric Association. He is a member of the school board and a member of the Methodist church. He is serving his first term.

ELDRED, Russell L., Anamosa
Jones County
 Republican

Born March 2, 1911, at Anamosa, Iowa. Graduated from Martelle school in the year 1928. Attended Cornell College two years. Also attended Iowa State College. Married Greta Brady, January 1, 1933. Father of two children, Mrs. Carol Hinrichsen and Eugene, who is serving in the Air Force. Actively engaged in the farming business for 26 years. Presently owns and operates 950 acres. Was chosen in 1956 as a Master Farmer, and in 1948 as a Master swine producer. Active in Farm Bureau, having served as county president, voting delegate and a member of the state resolutions committee. President of the Morley school board for nine years; member of the Methodist church, Masonic lodge, K. of P. lodge, and Izaak Walton league. Served six years on F. H. A. committee. Served on township and county A. A. A., Anamosa Chamber of Commerce, and Rotary. Serving third term.

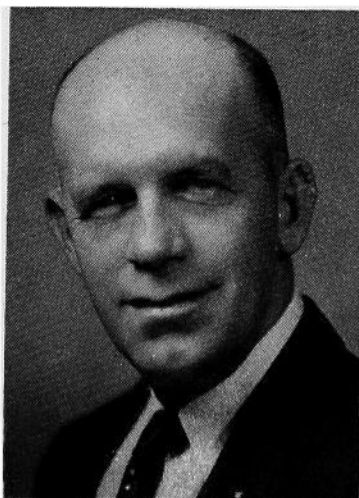



EVELAND, Raymond, Kelley
Boone County
Democrat

Born in Dallas county, June 11, 1920. Moved to Boone county in 1930. Attended Napier consolidated schools and graduated from Iowa State College in Agricultural Economics in 1943. Served two years in the army and air force during World War II. Married Ruth Todman of Mankato, Minnesota, May 14, 1944, and is the father of four children, John, 10; Barbara, 8; Bruce, 7, and Todd, 5. Operates a 240 acre farm and a seed corn business in Boone county, near Kelley. Member of the Collegiate Methodist church in Ames, the American Legion, and the Boone county extension council. Serving second term.

FAIRCHILD, Bert K., Ida Grove
Ida County
Republican

Born in Vermillion county, Illinois, October 25, 1891, youngest son of Harrison and Sarah Elizabeth Fairchild. Received education in public schools of Danville, Illinois, and University of Illinois. Married in 1916 to Alma Weber (deceased 1952), of Tower Hill, Illinois. Has two sons, Robert and John, and a daughter, Barbara Jean. Married in 1958 to Pearl Griffin Bell of Ida Grove, Iowa. Member of the Methodist church. Past president of the Farm Bureau and Fair Board. Helped organize the county R. E. A., and served as president for six years. Has farmed continuously since 1915. Serving sixth term in the legislature.



FALVEY, Mrs. Katherine Mull, Albia
Monroe County
Democrat

Born in Muscatine county, Muscatine, Iowa, March 19, 1904, the daughter of Andrew and Anna Mull. Attended and graduated from Muscatine high school in 1922 and the State University of Iowa in 1926 with a B.A. degree. Elected to honorary fraternity Phi Beta Kappa. Married Lawrence A. Falvey, who served in the 55th, 56th and 57th regular General Assemblies, and who died July 23, 1957. Managing partner of Falvey Bros. lumber yard and Falvey Bros. farm. Director of First Iowa State Bank. A member of St. Mary's Catholic church, B.P.W., Albia Women's Club, Albia Library trustee, American Legion Auxiliary, Monroe County Farm Bureau, Cancer Society, Polio Foundation and Red Cross. Serving first term.



FISCHER, Harold O., Wellsburg
Grundy County
 Republican

Born in Wellsburg, August 4, 1917, graduated from Wellsburg Public school and the American Institute of Business. Married Jean Arthur, July 30, 1942. Three children, James, 12, Nancy, 10, and Mary, age 8. Employed as accountant for Look Magazine, operated a hardware store in Wellsburg, was salesman for A. Y. McDonald Manufacturing Co., insurance and real estate business for the past seven years. Member Lutheran church, American Legion, 40 and 8, and Amvets. Served four and one-half years in the army. Veteran of E.T.O. Entered service June 30, 1941 as a private, discharged December 16, 1945 as a captain. Serving first term in house of representatives.



FISHER, C. Raymond, Grand Junction
Greene County
 Republican

Born July 13, 1907, on a farm near Grand Junction, which he now owns. Only son in family of seven children of Carl and Rachel Fisher. Graduated from Grand Junction Consolidated high school. Was married December 25, 1929, to Eunice Rinker. Two sons, Roger and Tom, attended Iowa State College, served in the armed forces, are now married and, with their parents, own and operate 600 acres in a family livestock farming partnership. Have five grandchildren. Received Master Farmer award in 1956. Has served on F.H.A. committee, S.C.S. committee, 4-H leader and county committee, and Greene county beef producers. Now serving as director of Clarion-Webster Experimental farm, of Greene County Youth Foundation and of Greene County R.E.C. Elder in First Presbyterian church, member of Farm Bureau, and member since 1936 of Central Iowa Farm Business Management Association. Serving first term.



FLATT, Joseph B., Winterset
 Republican
Madison County

Born December 24, 1921, Des Moines, Iowa. Graduated from Lincoln high school, Des Moines, Iowa and attended Drake University. Married May 1944 to Dorothy Rothwell of Plover, Iowa. Have two sons, Joseph Jr., and Kevin and two daughters, Christine and Sharon. United States Army from 1941-1945. Received battlefield commission Tunisia, North Africa, 1943. Presently Lt. Col., Iowa National Guard, Commanding 2nd Battalion, 168th Inf. Attended U. S. Army Command and General Staff College. Operates Flatt's Clothing Store, Winterset, Iowa. Past President of Winterset Chamber of Commerce. Past Commander, Sons Union Veterans, Civil War. Chairman of the Board of Grace Baptist Church, Winterset, Iowa. Member of American Legion and Lions Club. Serving first term.

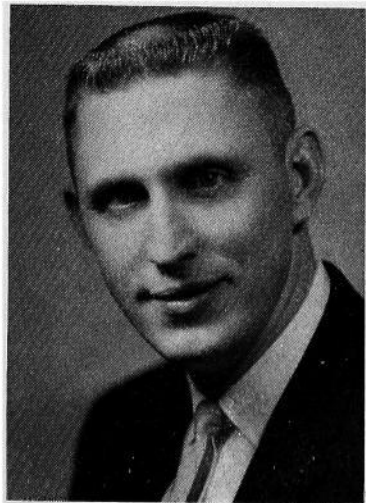



FRANK, Roy W., Cresco
Howard County
Republican

Born January 16, 1908, in Howard county, Iowa. Attended rural schools in Howard county and Cresco high school. Married Adeline Niewald of Cresco in 1933. Has one daughter, Geraldine (Mrs. Robert Bockoven of Chicago, Illinois); two sons, First Lieutenant Eugene, stationed at Williams Bay, Wisconsin, and Dale, who attends Iowa State Teachers College, Cedar Falls, Iowa. Owns 120 acre farm and rents an additional 100 acre farm near Cresco, Iowa. A member of Immanuel Lutheran church and a past president of its board of trustees. Member of Cresco Wildlife Club, past vice president and treasurer of Howard County Farm Bureau, chairman of New Oregon Cemetery Association, director of Howard County Experimental Farm, past school director, treasurer of Howard County Soil Conservation District, past chairman of Howard County ASC committee, director of C. & H. Co-Op. Serving first term.

FREED, Willard M., Gowrie
Webster County
Democrat

Born in Webster county, April 12, 1917. Graduate of Fort Dodge Tobin Business College, took pre-law at the State University of Iowa and received his law degree at Drake University. He is single. Served 50 months with the Thirty-fourth infantry division in World War II. Was with the Commandos during the African invasion and received the bronze star. Serving third term.

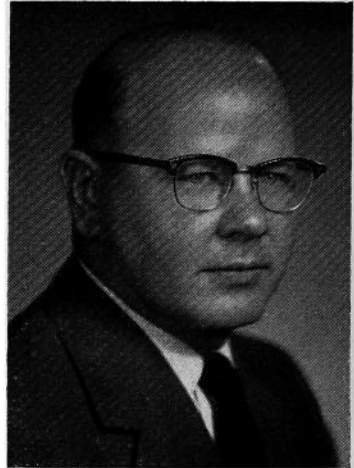

FUELLING, Kenneth W., Farmersburg
Clayton County
Democrat

Born March 13, 1912, in Farmersburg, Iowa. Attended Farmersburg public schools and University of Iowa. Served as assistant cashier Farmersburg Savings Bank six years. Sales representative Alpha Portland Cement Company eight years. Now owner and operator of Otto Fuelling Lumber Company, Farmersburg, since 1947. Served as mayor of Farmersburg two terms. Director of Farmersburg Savings Bank twelve years. A 32nd Degree Mason and a member of El Kahir Temple of the Shrine. Serving first term.

FULTON, Robert D., Waterloo
Black Hawk County
 Democrat

Born May 13, 1929, in Waterloo, Iowa, the son of Lester and Fern Ryan Fulton. Educated in the Waterloo public schools. Was graduated from the law school of the State University of Iowa in 1958. Served two years with the Air Force. Married to Rachel Breault and the father of two daughters, Susan 2, and Mary, 2 months. Protestant. Member of Iowa State Bar Association and Phi Delta Phi fraternity. Serving first term.

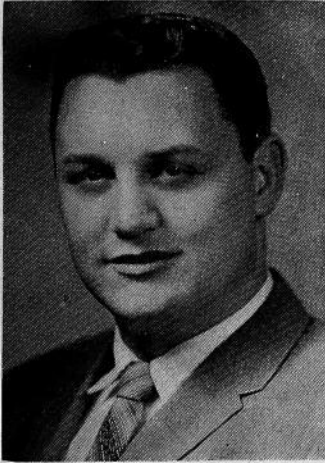
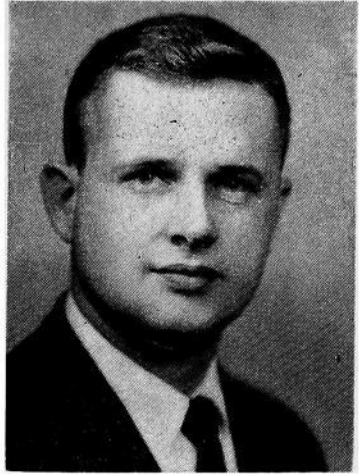

GORDY, C. Royce, Bloomfield
Davis County
 Democrat

Born at Bloomfield, Iowa, December 24, 1931, son of Claude and Lola Gordy. Graduated from Bloomfield high school, obtained B.S. degree from Northeast Missouri State Teachers College, entered U. S. Navy in 1951 and served four years. Teacher and farmer. Married Hildred Wilkinson, 1953, and has one son, Royce, Jr. Serving his first term.

GRASSLEY, Charles E., New Hartford
Butler County
 Republican

Born September 17, 1933, at New Hartford, Iowa. Graduated from New Hartford high school 1951. Graduated from Iowa State Teachers College with B.A. degree in 1955, and M.A. degree in 1956. Working on Ph.D. in political science at University of Iowa. Married Barbara Ann Speicher; two children, Lee, 6 and Wendy, 3. Member of Farm Bureau, State and County Historical Societies, Pi Gamma Mu, Kappa Delta Pi. Attends Baptist church. Serving first term.

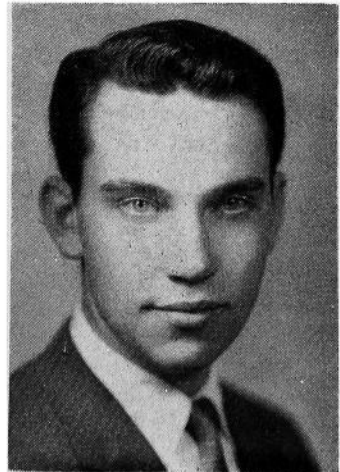

ERRATA

Pages 183-184—The pictures of C. J. Burris and that of Gerald W. Smith should be reversed. As they are now the biographical sketch is beside the wrong picture.

Page 84—The picture of John S. Gray is that of Raymond D. Breakenridge. The similarity of the two pictures caused the error.

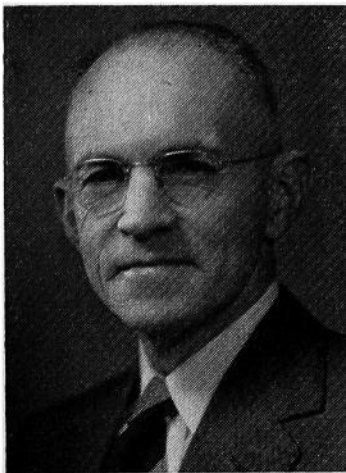

GRAY, John S., Oskaloosa
Mahaska County
 Republican

Born in Mahaska County, Iowa, September 5, 1907, son of W. S. and Grace Gray. Graduated from Oskaloosa high school. Attended Penn College, Oskaloosa, and Capital City Commercial College, Des Moines. Married Helen Lamond, May 19, 1934, in Davenport, Iowa. One son, John Junior, born October 28, 1936. Engaged in farming 1933. Township assessor nine years. Former president of the county Farm Bureau, County Board of Education and Board of Trustees of the Central Methodist church at Oskaloosa. Member of Masonic Lodge, Rotary Club and Chamber of Commerce. Serving third term.

GREENWOOD, Roscoe E., Emerson
Mills County
 Republican

Born in Mills county, December 4, 1904. Attended school in Emerson, and Beaver Dam, Wisconsin. Graduated from Iowa State College in 1928. Married to Pauline Davis, December 15, 1932. He has a son, Gary, now in the service, and a daughter, Jeanine, in school in Des Moines. Is presently engaged in retail lumber business. Is a member of the Baptist Church, Scottish Rite Mason, Shrine. Is a member of Tau Kappa Epsilon, Vice President Iowa Retail Lumberman's Association. Serving second term.

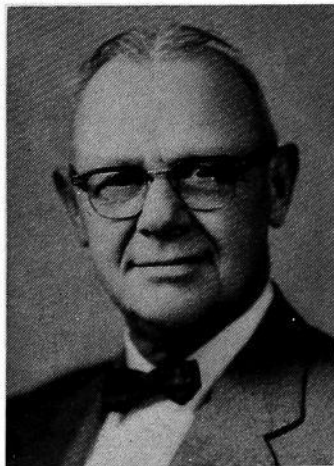

HAGEDORN, Merle W., Royal
Clay County
 Democrat

Born in 1911 in Clay County, Iowa. Son of George and Clara Christensen Hagedorn. Grew up on farm three miles south of Royal. Graduated from grade and high school in Rossie Consolidated School; attended Dana College in Blair, Nebraska. In November, 1932, married G. Lucile Weik of Linn Grove. Resided on farm in Lincoln township until 1939 when they moved to farm in Clay township two miles south of Royal, where they now reside. Mr. and Mrs. Hagedorn have three children, Macel (Mrs. Wm. D. Magnussen) of Royal, Pauline, a junior nursing student at Iowa Lutheran Hospital, Des Moines, and Dean, a freshman in Royal Community school. Lincoln township assessor, former member Clay County Board of Education, former Triple A committeeman and member Board of Trustees of Lutheran church. There are also two granddaughters, Paula Jane and Pamela Jean Magnussen. Elected State Representative in 1954, re-elected in 1956 and 1958. Served as Minority Floor Leader in the 57th General Assembly. Serving third term.

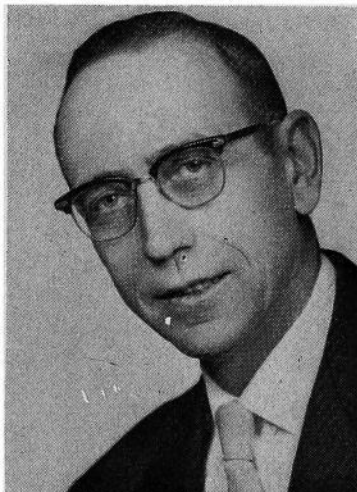

HALL, Fred W., Humboldt
Humboldt County
 Democrat

Born November 13, 1898, Boxholm, Boone county, Iowa. Educated in the Boxholm public school and a Des Moines business college. Married Violet Reedholm of Boxholm, in 1925. Has two daughters, Tressa (Mrs. Kenneth Strahorn), Algona, Iowa, and Betty (Mrs. Burton Tinken), of Humboldt, and has seven grandchildren. Owns and operates a hardware store in Humboldt. Is a member of the First Lutheran church, Masons, Shrine and Rotary Club. Served six years on Humboldt board of education, two terms as Chamber of Commerce director, one term as Vice President of the Humboldt County Chapter of the American Red Cross and was Chairman of his church Board of Trustees four years. Serving second term.

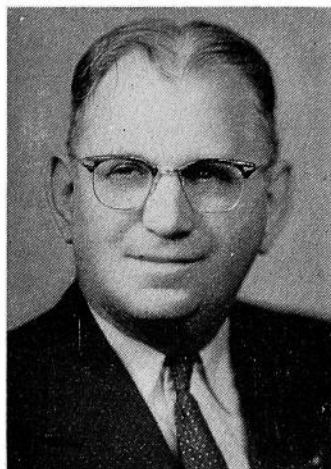

HALLING, Eugene E., Orient
Adair County
 Republican

Born on a farm at Orient, in Adair county, May 20, 1895. Owner and operator of a 240 acre farm. Educated in Orient high school and Grinnell College. Served for duration in World War I. Started farming in 1919 on the farm where he was born, and has farmed there continuously since. Married Margaret E. Shafer of Grimes in December, 1920. Charter member of Orient Legion post 205; has been active in farm organization and public speaking; served as school treasurer of Zion consolidated school; was a member of the county board of review, under the county assessor law; has participated in county politics and served as Republican precinct committeeman for eighteen years. A member of the Zion Congregational-Christian church of which he has served in numerous offices, retiring January 1955 from a five year term as church treasurer. Now serving his third term.

HANSON, Arthur C., Inwood
Lyon County
 Republican

Born August 9, 1891, son of Henry J. and Olive Hanson. Educated in public schools and Iowa State College. Married Emma Helder in 1918, has three sons and ten grandchildren. Owns the farm which was his birthplace and now operated as a father-son partnership with son Eldon. Veteran of World War I, past post and county commander of American Legion. Also served as chaplain. Active in Farm Bureau and cooperatives, community, county and state. Active member of Methodist Church in various official positions. Served as president of school board, member and chairman board of supervisors. Elected to Gamma Sigma Delta 1955 (Honorary Society of Agriculture), member of Kiwanis and Masonic Lodge. Now serving 7th term as representative. Member of Budget and Financial Control Committee two years. Speaker of the House, 56th General Assembly. Chairman special committee on Legislative reapportionment 58th General Assembly.





HARRINGTON, R. P., Independence
Buchanan County
 Democrat

Born May 4, 1904, Norway, Iowa; moved to Jesup in 1909. Graduated from Jesup Consolidated School in Buchanan County in 1923 and married Lillian Nelson of Jesup in the same year. Farmed in that area until 1928. Farmer, businessman and real estate dealer in Independence and Buchanan county since 1928. Has seven children: Mrs. R. F. Tate, Humboldt; Mrs. Louis Kayser, Cedar Rapids; Ray Harrington, Denver, Colo.; Mrs. Vincent Brannan, Independence; Mrs. Walter Johnson, Winthrop; Mrs. Wendell Circus, Independence; Mrs. George O'Loughlin, Independence. Also has 14 grandchildren. Member of St. John's Catholic church, active in business, farm, and civic groups in Independence. Serving first term.

HIRSCH, Carl, Indianola
Warren County
 Republican

Born December 25, 1902, on a farm in Ankeny, Iowa. Attended Ankeny high school. Moved to Warren county in 1917. Married Caroline Murrow of Mitchellville, Iowa, February 14, 1926; two children, Mrs. Dean Rodgers, daughter, and son, Harlan. Director Peoples Trust Savings Bank of Indianola. Vice president of the Warren County Oil Company. Director of the Poland China Record Association of Galesburg, Illinois. President of Warren County Agricultural Fair. Farm Bureau member and past president for three years. Served two years on the advisory committee to the Cooperative Extension Service at Iowa State College. A member of the Lions Club, Indianola, Iowa. Past president of the Boys' 4-H county committee for twelve years. Member of the Center Chapel Methodist church. Operates and lives on his 480-acre farm, in partnership with his son, Harlan, breeders of pure bred Poland China hogs. Serving second term.

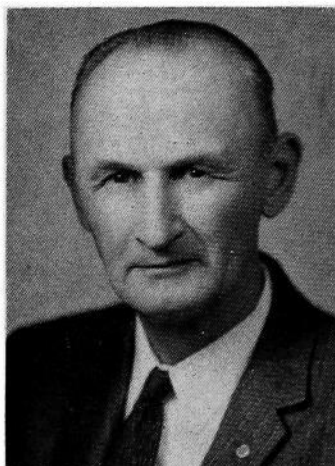

HOTH, Elmer A., Postville
Allamakee County
 Republican

Born on a farm near Postville, Iowa, Allamakee county, November 12, 1900. Educated in the Waukon and Postville public schools. Married to Ella Meyer in 1921. Father of two sons, Charles and John, both of whom have served in the armed forces. Was manager of retail lumber yards at Postville and Waukon, Iowa, for twenty-one years. The past sixteen years has operated a hardware store in partnership with his brother of Postville Iowa. Member of St. Paul's Lutheran church, Commercial Club of Postville. Served as secretary of the Lutheran church council, Postville Board of Education, Postville town council. Serving fourth term.

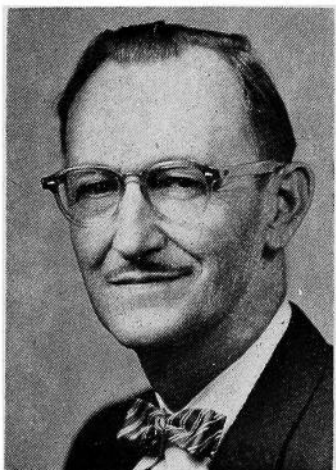

HOUSTON, Harold, Dow City
Crawford County
 Democrat

Born on a farm near Dow City, Iowa on March 10, 1917, son of J. T. and Susan Kelly Houston. Educated in the rural schools of Crawford county and graduated from Dow City high school in 1933. He has been a farmer and livestock feeder since. Married to Jeanne Buss in April, 1939. He has two sons, Michael, 19 and Stephen, 16, and two daughters, Nancy, 14, and Kathleen, 12. Served on P.M.A. and A.S.C. committees; as a 4-H leader; worked on Red Cross Fund drives; and is presently on Crawford County Fair Board. Served two years as County Supervisor. Member Catholic church. Serving his first term.

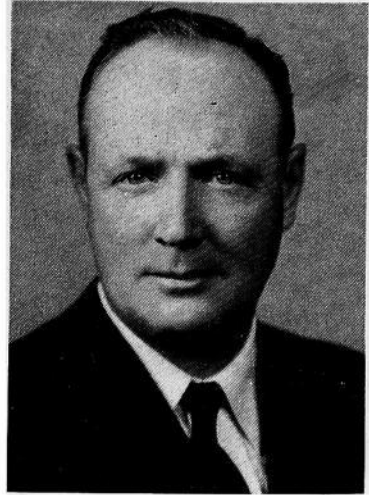

JARVIS, Fred M., Alta
Buena Vista County
 Republican

Born in Jackson County, near Brownstown, Indiana, December 2, 1897. Educated in the rural and Brownstown public schools. In February 1918 he affiliated with the Carl Reuber Motor Company, at Schaller, Iowa. Was owner of Ford agency from 1929 to 1938. Is licensed real estate broker. Served with Iowa Department of Agriculture from 1939 to 1953. Married Elizabeth E. Robinson, of Schaller, May 28, 1934, and is the father of two children, Byford D., age 23, and L. Joan, age 20. Moved from Schaller to farm near Alta in 1946, and has been engaged in livestock and grain farming there since 1954. Active in Republican party in Sac and Buena Vista Counties. Member Presbyterian church and Masonic bodies. Serving second term.

JOHANNES, W. J., Ashton
Osceola County
 Democrat

Born at Ashton, Iowa, February 18, 1890. Attended school at Ashton and at Mankato, Minnesota. Employed by the C., St. P., M. & O. Railroad in 1913, at Mankato, leaving this position in 1914 to enter the employ of the Sibley State Bank, Sibley, Iowa, as bookkeeper. In 1919, purchased an interest in the Ashton State Bank and served as cashier until 1956 and is now president. Served with the air forces, A.E.F. during World War I. Father of three daughters: Mary Clare, Eileen Margaret and Dorothy Jean. Serving ninth term.



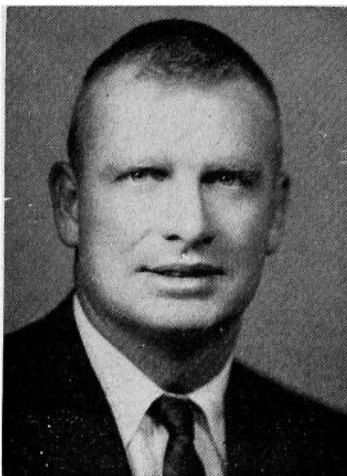

JOHNS, Neil E., Toledo
Tama County
Republican

Born in Buckingham, February 2, 1926, son of Anna and Robert Johns. Attended Geneseo consolidated school and Iowa State College, graduating 1950 with B.S. degree in animal husbandry. Served as president of Block and Bridle club at I. S. C. Entered military service in 1944, served with U. S. Army Paratroopers in U. S. and Europe. At present is farming 280 acres, and secretary-treasurer Garwin Seed Co., Inc. Married Isadora Walls, 1947. One daughter, Sara Jo. Member Masonic Lodge, Eastern Star, American Legion, the Forty and Eight, Lions Club, Farm Bureau, and Evangelical United Brethren church. Serving third term.

JOHNSON, Fred L., Hamburg
Fremont County
Democrat

Born in Lincoln, Nebraska, June 20, 1889, son of Frederick and Susan Cox Johnson. Graduated from Hamburg, Iowa high school. Obtained B.A. degree from University of Iowa and M.A. degree in school administration, University of Nebraska. Served thirty-six years as teacher, principal or superintendent in Fremont county, Iowa, schools, two years in Lincoln, Nebraska, and two years in Miles City, Montana. Married Marie E. Scott of Sidney, Iowa, who died, and later married Grace McKissick, of Hamburg, Iowa. Has four married children, Frederic S., farmer, Hamburg, Iowa; Gerald E., instructor, General Motors Institute. Flint, Michigan; James E., farmer, Tabor, Iowa; Mrs. Don D. (Elizabeth) Smith, Monterey Park, California. Four granddaughters and six grandsons. Was a member of the Iowa-Nebraska Boundary Committee, 1957-58. Is a Mason, member of the Farm Bureau, Farmers Coop, life member is I.S.E.A., and a farm owner. Serving second term.

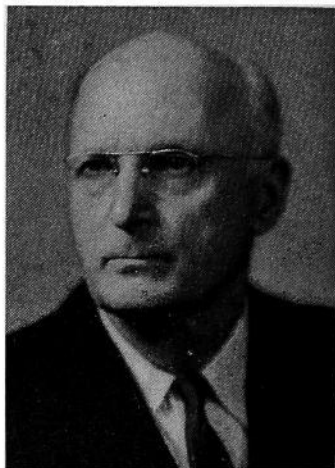

JOHNSON, Harvey W., Exira
Audubon County
Republican

Born January 22, 1904, Audubon county, Iowa, near Elk Horn. Educated in Elk Horn public schools. Is a member of the Lutheran church. Married Beulah A. Larson of Elk Horn, Iowa, 1928. Two children, Keith W. (married) and Lynn W., who farms with his father. Two granddaughters. Former 4-H member, 4-H Club leader, Hereford cattle breeder, director Iowa Hereford Association several years. President Southwest Hereford Association. Member American Hereford Association. Past president Audubon county Farm Bureau, also vice president and voting delegate. Past president and director of Farm Supply Company, Audubon, Iowa. President Farmers Fire Protective Association, Elk Horn, Iowa. Owns and operates the 560 acre farm, a part of which he was born on and has lived on since 1932. Serving third term.



**JOHNSON, Oren H., Kanawha
Hancock County
Democrat**

Born January 17, 1897, in Kanawha, Hancock county, Iowa. Graduate of the Kanawha high school. Married Mildred Hoff April 2, 1923. Belongs to the Evangelical Lutheran church and served as treasurer 12 years. Is an overseas veteran of World War I, a member of the American Legion, Farm Bureau and Lions Club. Worked in a Kanawha clothing store from 1916 to 1926 except while in military service, and was a rural mail carrier from 1926 to 1956. Has been a farm owner and operator since 1941. Serving first term.

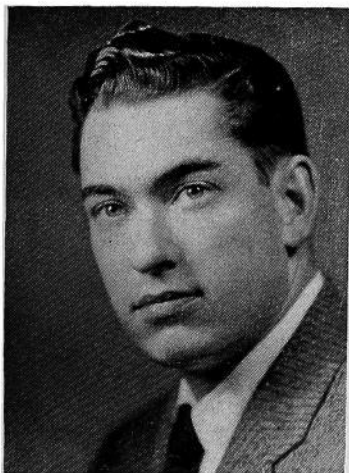

**KIMBALL, Donald L., Fayette
Fayette County
Republican**

Born in Fairbank, Iowa, February 15, 1933. Graduated from Stanley Consolidated school in 1951. College student at Upper Iowa University, Fayette. Active in Republican party since 1951. Served 37 months in U. S. Army; 24 months as a paratrooper. Entered as a private and discharged as First Lieutenant of Infantry. Married Mary E. Moore, Hazleton, 1957; daughter, Dyna Marie, 18 months. Member of Methodist church, Farm Bureau, Lions Club, and Masonic Lodge. Elected State Representative in 1956, and re-elected in 1958.

**KLEFSTAD, Gilbert E., Council Bluffs
Pottawattamie County
Democrat**

Born in Felch, Michigan, May 20, 1919, son of Ole and Anna Klefstad. Graduated from high school in Felch, Michigan. A graduate of Electrical Interior Communications School, Washington, D. C. Enlisted in the U. S. Navy in 1940, serving 6 years, of which 4 years were in active duty in the South Pacific during World War II. Married Julia J. Chapin in December, 1945. Three children: Fay Ann, 12; Gibby, 10; and Kaye Lorraine, 7. Member of International Brotherhood of Electrical Workers Local 22, Masonic Lodge, and the American Legion. Serving his third term as recording secretary of the Council Bluffs Central Labor Union. Is former Recording Secretary of the Council Bluffs Building Trades Council. Served on the Public Schools Advisory Committee in Council Bluffs. Member of the Lutheran church. Serving first term.

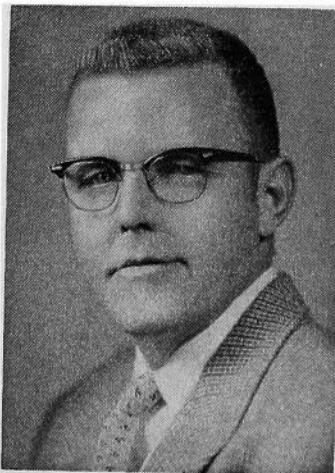

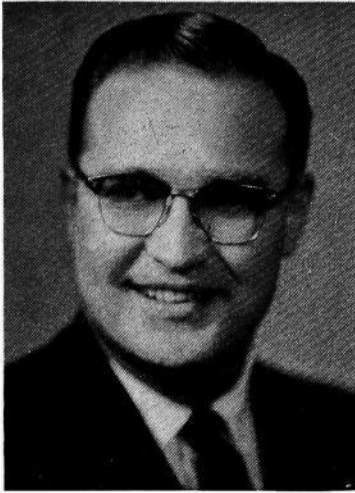

**KLUEVER, Lester L., Atlantic
Cass County
Republican**

Born February 29, 1920 on a farm near Atlantic, Iowa. Graduated from Atlantic high school, 1938; received a Bachelor of Science degree in Business Administration and Accounting from the University of Iowa, 1947; received a Juris Doctor Degree from University of Iowa Law School, 1950. Member of Sigma Nu social fraternity and Phi Delta Phi legal fraternity. Married Gwyn Hughes of Sac City, Iowa and has four children, Lora, Chris, Dan and Jerri Linn. General practice of law, Kluever and Van Ginkel, Atlantic. Served as chairman Young Republicans. A member of Cass County, Southwest Iowa, Iowa State and American Bar Associations; First Presbyterian church; Masons; Elks; Rotary; American Legion; Amvets; V.F.W. and Chamber of Commerce. Served with Air Force 1941 to 1946. Cass county attorney 1953 to 1957. Serving second term.

**LOSS, Casey, Algona
Kossuth County
Democrat**

Born in Algona, Iowa, July 1, 1904, son of Michael and Margaret Loss. Graduated from Algona high school in 1924. Attended Coe College, Cedar Rapids, Iowa, in 1926 and 1927. Farmed 1928 through 1932. Married Ethel Elizabeth English on June 24, 1931. Father of one daughter, Mrs. Robert Kuhlman, Otteson, Iowa. Deputy Sheriff of Kossuth county 1933 through 1936. Sheriff of Kossuth county 1937 through 1940. Returned to farming in 1941. Breeder of registered Hereford cattle. Member of First Presbyterian church of Algona. Actively interested in all branches of sports. Member of state budget and financial control committee 1951, 1952, 1955, 1956, 1957 and 1958. Serving sixth term. Member of the Loyal Order of Moose.

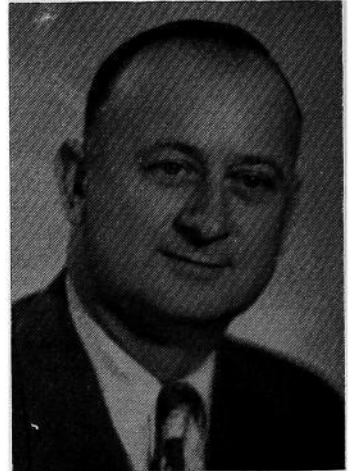

**LUCKEN, J. Henry, Akron
Plymouth County
Republican**

Born at Akron, Iowa, February 6, 1896. Parents, Mr. and Mrs. Gerhard Lucken, were pioneer farm folks in the vicinity of Akron. Educated rural grade and Akron high school and short business course. Married Cecelia M. Woll of Merrill, Iowa. Five children, Lucille Fox, Donald, Robert, Frank and Ronald. Farm owner and operator. Early advocate and participant in full scale farm conservation practices. Active in many community affairs and a number of local cooperative business enterprises. Member Presbyterian church, Farm Bureau, 32nd degree Mason, Abu Bekr Shrine, American Legion. Serving seventh term.

LUTZ, Cecil V., Osceola
Clarke County
 Republican

Born on a farm in Fulton county, Illinois, March 10, 1901. Graduated from Kellerton high school, 1920. Studied Business Administration at Simpson College, 1920-22. Married to Nelle Barnes of Tingley, Iowa. Father of six children. Served as vice chairman of Ringgold County Soil Conservation committee for five years. Served as president of Ringgold County Fair and as past president and secretary of Clarke County 4-H Fair association. Chairman of boys county 4-H committee for three years. 4-H club leader for 20 years. Served as president and secretary of Independent School District for several years. Served as vice president of county Farm Bureau. Member of Methodist church board and has served as Veterans Instructor of Institutional On-Farm Training program of the Osceola public school since 1948. Operates 260 acre farm, breeder of purebred Angus cattle and Duroc hogs. Serving his first term.

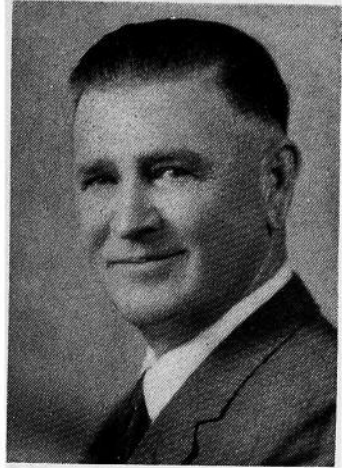

MAGGERT, Robert E., Afton
Union County
 Republican

Born in Noble county, Indiana, March 2, 1898, to John and Frances Maggert. Family of eight. One of six sons who served in World War I. Two years in 38th Cyclone Artillery Division and 15 years active Reserve. Cromwell Indiana high school graduate. Attended Wittenberg College, Springfield, Ohio. Married Violet Karchner, April 23, 1921. Two children, Jeanne M. Bailey, 35, mother of three, Overland Park, Kansas; James R., 27, senior law student, S.U.I., married, one son. Served 33 years in U. S. Postal Service, two years World War II, Field Director, American National Red Cross, two years Social Service, one of which on staff, Glenwood State School. Term as Union County Auditor. Fund drive chairman Scouts, Cancer, Polio, Red Cross. Member Methodist church, O.E.S., White Shrine, Scottish Rite, Masonic Order, Eagles, Kiwanis, Afton Business Club, Lions, Legion, V.F.W. Serving second term.

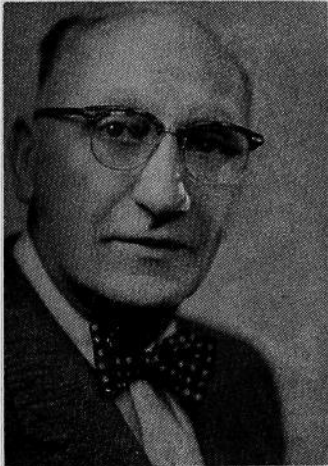

MAIN, Franklin S., Lamoni
Decatur County
 Democrat

Born at Mt. Ayr, Iowa, on November 3, 1916. Graduated from Mt. Ayr high school in 1934. Married to Louise Burchett in 1937. Father of two children, Nancy, a freshman in Northwest Missouri State College, and Stewart, sixth grade student in Lamoni public school. Owns and operates a 240 acre farm in Bloomington township, Decatur county. Has served on A.A.A. and A.S.C. committee work. Has served on local school board and was chairman of rural county heart fund. Member of the Baptist church, and National Farm Union. Serving second term.

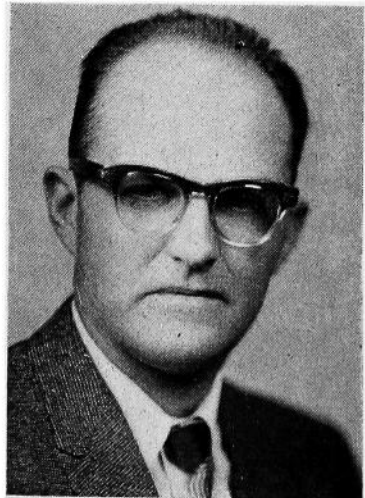

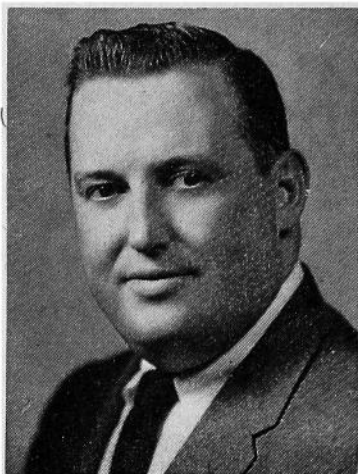

MARTIN, Frank L., Cedar Rapids*
Linn County
Democrat

Born July 8, 1926, at Keokuk, Iowa. Son of Floyd and Beatrice Martin. Graduated St. Ambrose College, Davenport, Iowa, 1949, and University of Iowa, College of Law, 1952. Practices law as a partner in the firm of Martin & McGuire. Married Mary A. Mallon, June 21, 1952. Four sons, Stephen F., David M., Joseph M. and Timothy J. Served in U. S. Navy Air Corps for three years during World War II. Member district and state Bar Associations, Catholic church, American Legion, Knights of Columbus, Lions Club, Elks. Serving first term.

*Deceased.

MAULE, Elroy, Onawa
Monona County
Democrat

Born May 16, 1913, at Mondamin, Iowa, son of Charles R. and Jennie L. Maule. Graduated from Onawa high school, 1931; graduated University of Iowa in 1936; took graduate work at University of Colorado. High school teacher and principal until 1941, at which time purchased farm near Onawa, and has made farming his business ever since. In 1933 he married Evangeline Wickersham, has two children, John and Mary Lou. Farm Bureau president for two years. Three years on F.S.A. Board. Member of Methodist church of which he is chairman of adult education in church at home. Chairman of Boy Scout Council. Served as superintendent of county fair as departmental superintendent. Breeder of registered Angus cattle. Serving second term.

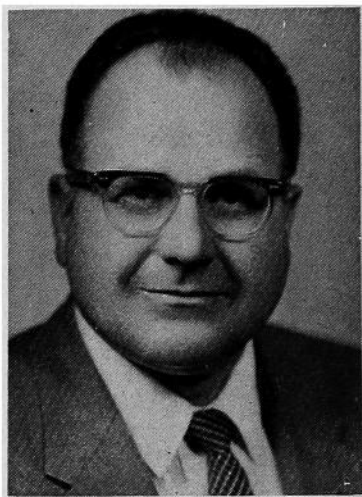

McARTHUR, William, Mason City
Cerro Gordo County
Democrat

Born on a farm near Mason City, July 15, 1886. Graduated Iowa State College, BSA degree, 1910, Professional Master's degree, 1923. Member Adelante Fraternity and Alpha Zeta, honorary agricultural fraternity. Married Avice L. O'Neil, December 5, 1911. One son, Dan Neil, two daughters, Avice (Mrs. S. K. Fosholt, Muscatine, Iowa), and Maxine (Mrs. D. S. Beshers, New York City). Member Iowa State Senate 1933-36. Member first Iowa Corn-Hog Committee, 1933-35. 1936-1954, Administration USDA grain programs. U. S. member and Vice Chairman International Cereal Committee following World War II. Awarded French Legion of Honor during this service. Retired in 1954 after 20 years federal service. Now living on own farm near Mason City which he operates in partnership with his son. He is a member of the Congregational church. Serving third term.

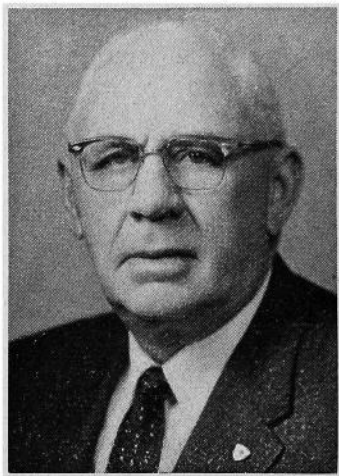

McNEAL, Clark H., Belmond*
Wright County
 Republican

Born in Wright county, December 4, 1918. Attended public schools in Clarion and Rockford, Illinois. Graduated from Cornell College in 1939. Took graduate work in the field of public administration at the university of Michigan. Took position as manager of branch office of Beneficial Management corporation in 1942. Owner of McNeal Grain Company, Clarion, Iowa, and engaged in farm management, real estate and insurance at Belmond, Iowa. Married in 1939; five children; member of Methodist church, Masonic lodge, past president, Chamber of Commerce, Belmond, Iowa. Member of Tau Kappa Alpha. Serving fifth term.

*Deceased.

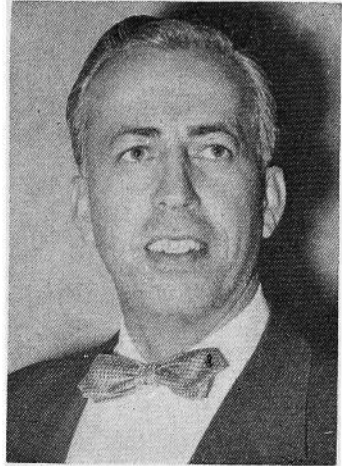

MENSING, A. L., Lowden
Cedar County
 Republican

Born on a farm near Lowden, Iowa, on October 27, 1896. Son of Diedrich and Louise Ernsting Mensing. Married in 1919 to Elsa Rodenbeck. Two sons, Wilmarth and Leon. Entered general mercantile business in 1915 which he operated until retirement on January 1, 1953. Vice president and director of American Trust and Savings Bank of Lowden. Mayor of Lowden 1920-1928. Postmaster 1928-1936. President of Lowden Community Club, 1925-1939. Chairman American Red Cross branch 1929-1942. Republican county chairman 1942-1950. President Cedar County Historical Society 1957-1959. World War I veteran. Protestant. Member American Legion. Previous sessions, 54th, 55th, 56th and 57th. Serving fifth term.

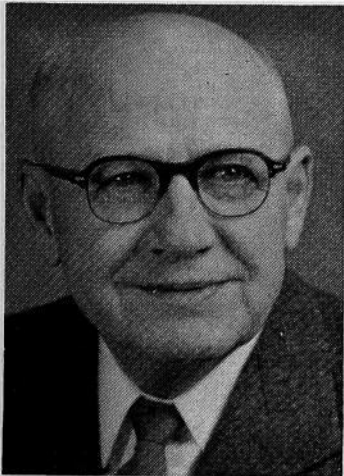

MILROY, Jack, Vinton
Benton County
 Republican

Born May 31, 1923, son of James H. and Margaret Milroy. Educated in the Vinton public schools, graduated in 1943 from Kemper military school and junior college, 1948 Grinnell College, 1951 State University of Iowa, College of Law. Served in United States infantry in World War II from 1943 to 1946 in the European theatre. Single. Presently practicing law as a partner in the firm of Milroy, Milroy and Milroy at Vinton. Member of George C. Luckey Post 57, American Legion, Forty and Eight, Vinton Lodge 62 A.F. and A.M., Vinton Chamber of Commerce, Lions Club, American, Iowa State and Benton county bar associations, Farm Bureau, Jaycees, and the Vinton Methodist Church. Serving third term.

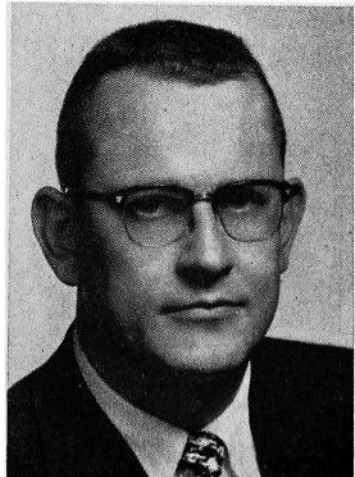



MOWRY, John L., Marshalltown
Marshall County
 Republican

Born December 15, 1905, Baxter, Iowa. Attended public schools at Marshalltown and graduate of Marshalltown High School. Received B.A. and Juris Doctor degrees University of Iowa 1924-30. Attended Ohio State University. Member New York and Iowa Bar. Past President National Association of former F.B.I. Agents. Former mayor city of Marshalltown and Marshall county attorney. Member Za-Ga-Zig Shrine, Elks, Lions and Sigma Chi, Phi Delta Phi. Presbyterian. Married Irene Lounsberry 1940. Daughter, Madelyn. Serving second term.

MUELLER, Harold F., Manly
Worth County
 Democrat

Born in Worth County July 6, 1906. Attended Manly high school and graduated from Iowa State College in 1929. Married Marcella Bergland of Hettinger, North Dakota January 2, 1931, and have five children: Don at State University of Iowa, Eugene farming at Manly, Ray at Iowa State College, Mary in high school and Paul in sixth grade. Engaged in farming since 1933. A director of the Worth County Cooperative Oil Company and of the Manly State Bank, also treasurer of Lincoln township schools. Former chairman of Worth County AAA and PMA committee. Serving first term.

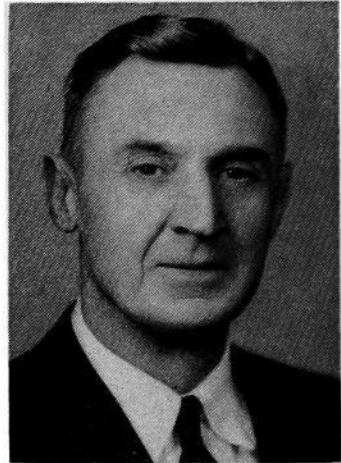

NADEN, Robert W., Webster City
Hamilton County
 Republican

Born in Osage, Iowa, May 6, 1921, son of William I. and Ruth Naden. Educated in the Webster city public schools, graduating from the Webster City Junior College in 1941. Attended Iowa State College until enlisting in the navy in 1942, later commissioned and served as engineering officer through the end of World War II. Married to Dorothy Russell on November 8, 1942. Four children—Russell, Janet, Candace and Leah. Engaged in the manufacture of electric scoreboards and aluminum outboard boats. Past president of Kiwanis Club. Member of the Methodist church, American Legion and the Masonic Lodge. Serving third term.



NAUGHTON, John M., Sergeant Bluff
Woodbury County
 Democrat

Born June 3, 1892, Sioux City, Iowa, son of Mary and Mark Naughton, both Irish emigrants. Attended Sioux City public and parochial schools, graduated from Loras Academy, attended University of South Dakota School of Engineering. Married Florence Davenport of Sioux City, August 17, 1920. Has four sons, William, James, Gordon and John, and a grandson, Marc Naughton, and a granddaughter, Cathy Naughton. Served with army engineers, World War I. Became general superintendent for various engineering firms, and some of hotels and buildings constructed are President Hotel, Waterloo, Chieftain, Council Bluffs, Kirkwood Hotel, and Windsor Terrace, and Des Moines Building, in Des Moines. Appointed by U. S. Senator Guy M. Gillette to serve as WPA Administrator for Iowa; served as engineer for Tangney-McGinn hotels; owns and operates a 230-acre Woodbury county farm. Member of various veterans organizations; former Commander of DAV; member of Farm Bureau, carpenter's local No. 948, and Beta Theta Pi fraternity. A Catholic. Serving second term.

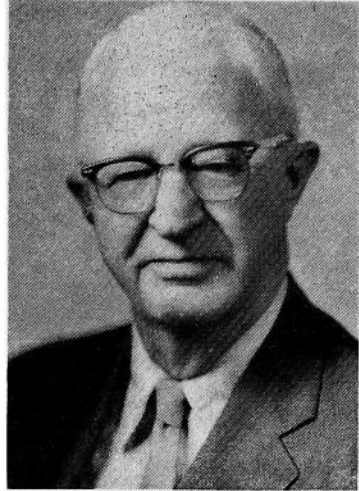

NELSON, Henry C., Forest City
Winnebago County
 Republican

Born December 7, 1900, near Hersey, Wisconsin. Educated in public schools of South Dakota and Minnesota. Attended Black Hills State Teachers College in South Dakota. Veteran of World War II, serving with the U. S. Navy in the Pacific, Atlantic and Mediterranean areas. Member American Legion, Farm Bureau, Iowa Association of Farm Managers, I.O.O.F. Lodge, El Kahir Temple Shrine, Order of Eastern Star, Rotary and Congregational church. In farm management and general property management business. Is a farm owner. Serving third term.

NIELSEN, Niels J., Ringsted
Emmet County
 Democrat

Born in Clinton, Iowa, July 29, 1896. Moved to Emmet county in 1908. Owns a 160-acre farm and has been a tenant on another 240 acres for 29 years. Educated in the Clinton and Emmet county schools. Served on the school board and Iowa Lutheran Welfare Council. Served as vice-president of the Ringsted Telephone Company and is a past commander and chaplain of the American Legion. Also a member of the Izaak Walton League and the Farm Bureau. A member of the American Evangelical Lutheran church. Veteran of World War I. Has three sons. Serving his second term.



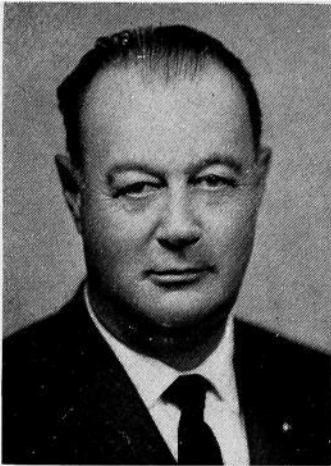

NUTT, Thomas O., Douds
Van Buren County
 Republican

Born at Douds, Iowa, April 27, 1904, the son of Thomas F. and Mattie Findlay Nutt. Attended school at Douds, Iowa, graduated from high school there and attended Iowa State University. Married Madelyn Bernice Blakeway September 1925. He has two sons, Lt. Thomas Nutt, Jr., and Lt. j.g. John Carson Nutt, both serving in the U. S. Navy. Also one daughter, Mrs. Caroline Kunzman at Roswell, New Mexico. He has served as a member of the Douds Board of Education and the Van Buren County Board of Education. He is a member of the Methodist church and several Masonic orders. Serving second term.

OSSIAN, Conrad, Stanton
Montgomery County
 Republican

Born on a farm near Stanton in 1900. Son of Albert and Emma Ossian. Attended high school in Stanton and took two-year business course at Wahoo, Nebraska. Married Mable Swanson of Osceola, Nebraska. Has one daughter, Mrs. Ivy Walker, Jr., and one son, Donald. Owned and operated Stanton grocery and produce firm for nineteen years; is a farm owner and has always been active in farming interests. Served three years on Montgomery County Board of Supervisors and fourteen years on the Stanton School Board. Is a member of the Lutheran church, Farm Bureau, Izaak Walton League and Masonic Lodge.

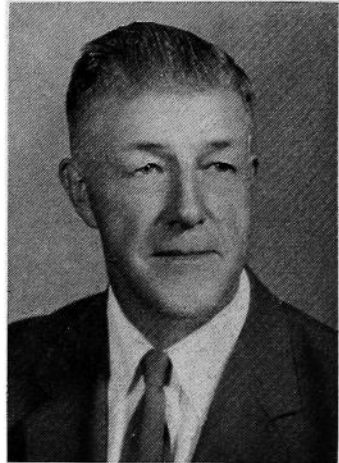

O'TOOLE, Thomas Patrick, Dubuque
Dubuque County
 Democrat

Born in Dubuque, Iowa, 1896. Attended St. Columbkills grade school and Loras Academy. Is now actively engaged in business as the Thomas P. O'Toole & Sons, Office Supply Store, Dubuque. Catholic, a member of Knights of Columbus, Elks, American Legion and Dubuque Chamber of Commerce. Served in the Armed Forces on the Mexican Border in 1916 as an infantry sergeant, and also in France during World War I. Married Evelyn L. Schreiber in 1922. Had three sons, Thomas M., Terrence N. and Robert F., who was killed while on active duty with the First Marine Air Wing in the South Pacific during World War II. Serving first term.



OWEN, Kenneth E., Centerville
Appanoose County
 Democrat

Born September 1, 1918, in Appanoose county, on the farm which he now owns and operates, a son of Sam and Vera Owen. Educated in the public schools of Jerome and Centerville. Married to Frances Hamm, October 7, 1937. Has one son, Keith, and one daughter, Diana. Has been actively engaged in farming since 1937. Served on the board of the Appanoose county Farm Bureau for six years, and was chairman for two years. Was a member of the Jerome school board for nineteen years. Serving third term.



PATTON, James E. Manchester
Delaware County
 Republican

Born in Ford County, Illinois, July 16, 1895. He moved with his parents to Buchanan County, Iowa in 1905. Educated in the schools of Buchanan County, and completed his education at the State Teachers College at Cedar Falls, Iowa. Served as a Machine Gun Instructor in World War I. Married Gladys Utley on June 14, 1926. They have three sons, James A. with the Mutual of Omaha in Chicago; William U. an Extension Director in Butler County, Iowa; and Roger D. a senior in Princeton Theological Seminary, Princeton, New Jersey. He has lived near Manchester where he was engaged in turkey production, farming, dairying, and beef cattle. Owns 350 acres of land, two miles south of Manchester. Retired January 1, 1959. Member of various Masonic orders, including Shrine; also member of American Legion. Presbyterian, elder for several years. Serving first term.

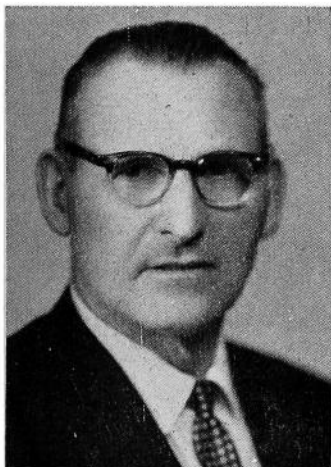

PAUL, George L., Brooklyn
Poweshiek County
 Republican

Born in Newton, Iowa, April 30, 1903. Moved to Grinnell in 1907. Attended Grinnell public schools and was graduated from Grinnell College in 1925. Worked in Chicago for Hart, Schaffner and Marx, clothing manufacturer and wholesaler. Married Rachel Reeder, Mechanicsville, in 1935 and in same year moved to farm near Brooklyn. Served as township assessor ten years; several years on community and Poweshiek County AAA committees; several years as secretary of Poweshiek county Farm Bureau. Secretary-treasurer of Brooklyn Cooperative Creamery Association. Director and president of State Brand Creameries, Inc., Mason City, and president National Creameries Assn., St. Paul, Minnesota. Member of Presbyterian church, Masons, Des Moines Consistory, Za-Ga-Zig Temple and Phi Beta Kappa, honorary scholastic fraternity. Served in 52nd Extra, 53rd, 54th, 55th, 56th, 57th and 58th General Assemblies. Served on Governmental Reorganization Commission between 53rd and 54th General Assemblies.

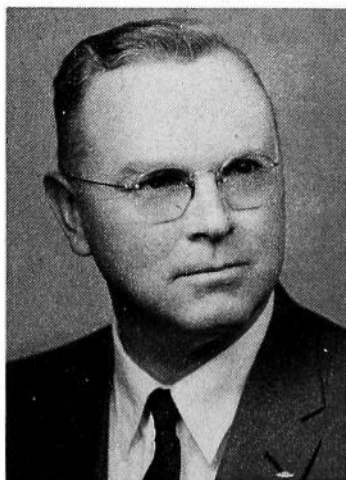

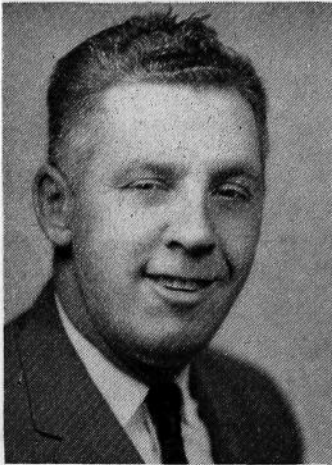

PIERCE, Neal, Russell
Lucas County
Republican

Born June 18, 1914, son of Myrtle and Clinton Pierce, next to youngest of eight children. Graduated from Russell public schools in 1932. Married Mary Hazel Price, September 6, 1936. Has three children, Mary Ann, age 20, Roger, age 18, Steven, age 12. Owned and operated a wholesale and retail dairy business in Russell for 13 years. Served 14 years on the Russell school board, 4 years as member of the town council, was mayor when elected to the House of Representatives. Member of the Baptist church. Serving second term.

RAPSON, George P., Cherokee
Cherokee County
Republican

Born in Minneapolis, March 20, 1903, and attended public schools there. In the automobile business in Nevada from 1927 to 1935 and in Cherokee from 1935 through 1954. Retired from active business, 1954. Mayor of the city of Cherokee from 1951 through 1957. Past President of the Cherokee Chamber of Commerce, Past President of the Cherokee Rotary Club, Past Master of Masonic Lodge at Cherokee, belongs to the Sioux City Consistory and ABU BEKR Temple Shrine, served two years on the Cherokee City Council and two years on the Cherokee School Board. Married Mary Jane Drybread April 15, 1936, one son, George A. Member Presbyterian church. Serving first term.

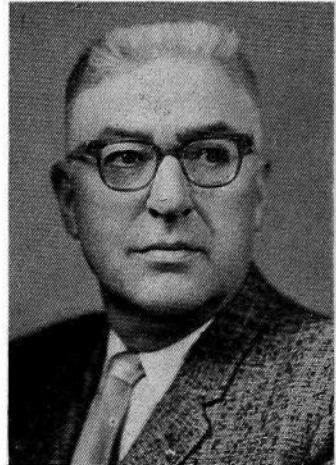

REPPERT, Howard C., Jr., Des Moines
Polk County
Democrat

Born January 24, 1918, in Des Moines, Iowa. Educated, Des Moines public schools, Drake University, State University of Iowa and Aviation Cadet Class of 42E. Served in the Army and Air Force during World War II. Holds Distinguished Flying Cross, five air medals and two presidential citations. Married Helen Keller of Des Moines, Iowa, May 3, 1941, and is the father of one daughter, Suzanne, age twelve. President of Reppert Transfer and Storage Company, Inc., and Retail Merchants Delivery. Wing Commander of Air Force Association, Secretary of the Iowa Rheumatism and Arthritis Foundation, Vice President of Des Moines Transfermen's Association, member St. John's Lutheran Church, Masonic Lodge, Scottish Rite bodies, Shrine, Chamber of Commerce, Advertising Club, American Legion, Manufacturers Representatives Association, Veterans of Foreign Wars, Phi Delta Theta fraternity, Reserve Officers Association, Sojourners. Serving third term.



ROBINSON, Samuel E., Guthrie Center
Guthrie County
 Republican

Born Mercer County, Illinois, October 7, 1894. Parents, James I. and Martha L. Robinson. Moved to Guthrie County, 1902. Education, rural schools, graduate of Guthrie County high school; Extension work, Iowa State College. World War I Veteran (88th Division). Married December 11, 1920, to Bessie L. Miller. Parents of seven children, Donald J., Robert E., Marjorie J. Slaybaugh, Paul V., Mary E. Joyce, Betty J. Parks, and Patricia A. Brubaker. Ten grandchildren. Sons in World War II and Korean conflict. Farming 1921-1946; specialty, Purebred Durocs. Active in many community and civic organizations. Employee, Farm Bureau and associated companies for five years, also an instructor G. I. on-the-farm training class. Member Methodist church, 32nd degree Mason, American Legion, I.O.O.F., O.E.S., Rebekahs, Lions, Izaak Walton, Farm Bureau and Chamber of Commerce. Present interests, Insurance, Justice of the Peace, and Purebred Durocs. Serving second term.

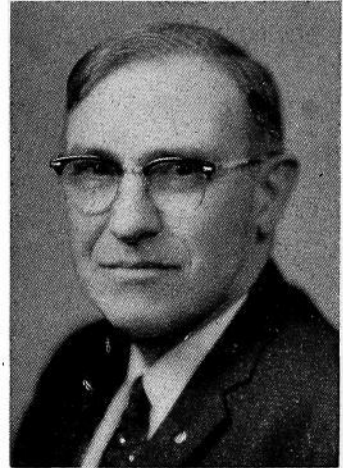

ROCKWELL, John B., Mt. Pleasant
Henry County
 Republican

Born at Wilmette, Illinois, July 31, 1911. Son of Lawrence and Grace Whitehead Rockwell. Attended Lockridge High School and Iowa Wesleyan College. Member Sigma Phi Epsilon, Farm Bureau, and American Shorthorn Breeders Association, Steering Committee on School Reorganization, twelve years on Board of Township Trustees, twelve years president of school board. Director of Red Cross and Community Chest. Henry County Republican Central Committee and Township Committeeman. Member of First Methodist church, past member of Board of Trustees, at Mount Pleasant. Also Board of Missions. Married Eunice M. Monson, June 20, 1939. Four children: John B. Jr., 19; William H., 16; Eunice Mary, 14; and Susan Alyce, 13. Serving second term.

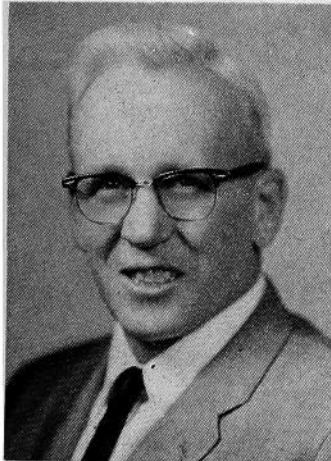

ROONEY, Jack A., Council Bluffs
Pottawattamie County
 Democrat

Born in Council Bluffs, Iowa, May 31, 1912, only son of Thomas A., and Frances Rooney. Graduated from St. Joseph's grade school and St. Francis Academy in Council Bluffs. Employed since 1937 by the Burlington Railroad Company. One daughter, Patricia Ann, is a junior at the State University of Iowa. Member of St. Patrick's Catholic Church, Knights of Columbus, Brotherhood of Railroad Trainmen, and Order of St. Christopher. Serving first term.

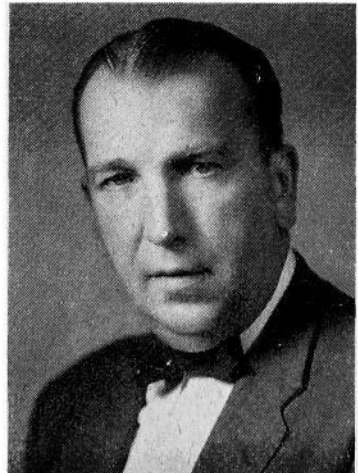



RUSK, Gail A., Newton
Jasper County
 Democrat

Born in Madison County, Iowa, on December 1, 1897, and educated in Madison county schools. Farm owner and operator. Married. Has family of one daughter and six sons. Member of first Christian church, serving on church board. Served as member of Board of Supervisors six years; Board of Social Welfare six years; township trustee; Co-op Dairy Board; and other community affairs. A member of the Farm Bureau, Grange, Kiwanis club; Izaak Walton League. Serving second term.

SERSLAND, Hilman, H., Decorah
Winneshiek County
 Republican

Born August 10, 1906, the eldest of nine children of Halvor and Malla Brown Sersland. Attended Winneshiek county rural school and Luther College preparatory department class of 1926. Married in 1929 to Irene W. Olson. The father of three children, Howard born 1931; Marolyn, 1935; Walter, 1939. Started business in Decorah in 1930 dealing in implements applicable to agriculture. Acquired a farm in 1942 which has been operated since in conjunction with the implement business. Member of the Washington Prairie Lutheran church, past director, secretary, president and voting delegate of the Winneshiek county Farm Bureau, charter member and past president of the Decorah Lions club, member of Decorah Toastmaster Club, member of the Decorah Chamber of Commerce, past member of the Winneshiek county Health Improvement board, member of the 55th, 56th, 57th and 58th General Assemblies. Serving fourth term.



SHAW, E. Wayne, Charles City
Floyd County
 Republican

School teacher and insurance adjustor at Charles City in Floyd county. He was born at Sheffield, 1899, obtained his B.A. degree at Iowa State Teachers College; took graduate work at Columbia University and University of Iowa. Married Louise Storie, Chariton, Iowa. Has one daughter, Beverly, who is attending Iowa State Teachers College. He is an Episcopalian. Belongs to Elks, Kiwanis, Moose, American Legion, Toastmasters Club and Farm Bureau. Served on the Charles City Council; was an adjustor for the Iowa Farm Mutual; coach and superintendent at Hansell for 11 years. This is his first term in the House.

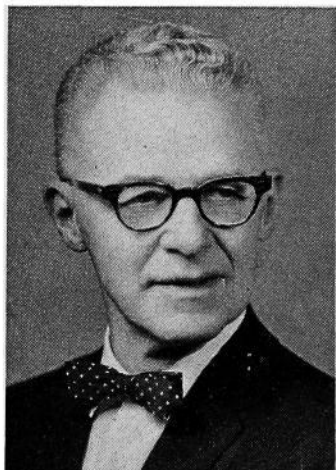

SICKELS, Lester, Kellerton
Ringgold County
Republican

Born on a farm at Grant City, Missouri, June 27, 1909. Farm owner and operator. Educated in Ringgold county. All of his life has been spent on a Ringgold county farm, except for two years in Florida as a mechanic. Member of the Iowa Farm Bureau and I. O. O. F. Served on local school board for six years and county board of education for eleven. Still has four years remaining of the last six year term. He was married to Dorothy Snethen of Mt. Ayr, Iowa, February 22, 1930, and is the father of three children, Geraldine, Gayle and Dan. Serving first term.



SMITH, Marvin W., Paullina
O'Brien County
Republican

Born February 25, 1901 near Ireton, Iowa. Graduated from Paullina High School, Iowa State College, B.S. degree, 1923. Married Mabel Brown June 6, 1925. Three daughters: Mrs. Helen L'auling, Mrs. Frances Burgess, Mrs. Margaret Ann McGregor. Farmer. Instructor of Veterans-On-the-Farm training class in Paullina, three years. Served on county school board five years. Manager Interstate Shorthorn Breeder's Association ten years. Member and elder Presbyterian church, Lions Club, Farm Bureau and Delta Chi fraternity. Serving second term.



STANLEY, David M., Muscatine
Muscatine County
Republican

Born in Dubuque, 1928. Resident of Muscatine since 1932. Attorney; general practice. Son of C. M. and Elizabeth Holthues Stanley. Grandson of Claude M. Stanley, State Senator from Sixth District, 1933-37. Attended Muscatine public schools. Valedictorian, Muscatine High School graduating class, 1946. J.D. degree, University of Iowa College of Law, 1953; ranked first in graduating class. Married Jean Leu of Muscatine, 1948. Children: Lincoln and Rebecca. Served in U. S. Air Force, 1954-56. Member of First Methodist church, Muscatine; Sunday school teacher and member of church board. Won Toastmasters Club state speech contest in 1958. Member, Iowa State Bar Association committee on World Peace through Law. Served as legislation chairman, Iowa Junior Chamber of Commerce; state organization chairman, Iowa Young Republicans; secretary, Muscatine Republican Club. Active in Muscatine United Fund, Muscatine Development Corporation, Rotary, Muscatine County Tuberculosis and Health Association and other civic organizations. Serving first term.

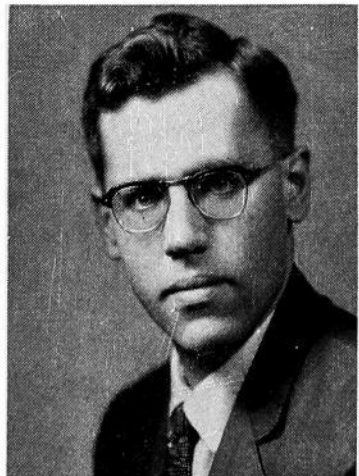



STEENHUSEN, Peter, Irwin
Shelby County
Democrat

Born in Irwin, Iowa, December 31, 1903. Youngest son of Peter and Emma Boldt Steenhusen. Graduated from Irwin Consolidated School and began his business career as a boy in the hardware store established 65 years ago by his father, a German immigrant and financier, now deceased. Owns the hardware, feed and seed, furniture and appliance businesses in Irwin, and a 240-acre farm in Crawford county. Married Mildred Humphreys August 30, 1931. Two children: Peter, married, a navy veteran, and in the business; Mrs. Sally Bailey, music teacher and wife of Yale Divinity student. Has always been active in civic affairs. An elder in Church of Christ at Irwin where he has served as chairman of the board for many years. Serving second term.

STEPHENS, Richard Lytle, Ainsworth
Washington County
Republican

Born in Washington county near Ainsworth, February 8, 1904, son of D. D. and Blanche Cocklin Stephens. Educated in Ainsworth and Washington schools. Attended Iowa State College. Married Florence Krause August 28, 1926. Two sons, Richard Allan and Boyd. Engaged in farming and livestock production. Served as vice president of Iowa Farm Bureau Federation for eight years and as trustee of Iowa State College Farm Foundation, treasurer of Iowa Swine Producers' Association, and as school board president. Is presently member of National Planning Association. Has been chosen Master Farmer, Master Corn Grower and Master Swine Producer. Member Methodist church, Masons, Gamma Sigma Delta, honorary agricultural fraternity, member of 57th and 58th General Assemblies. Serving second term.

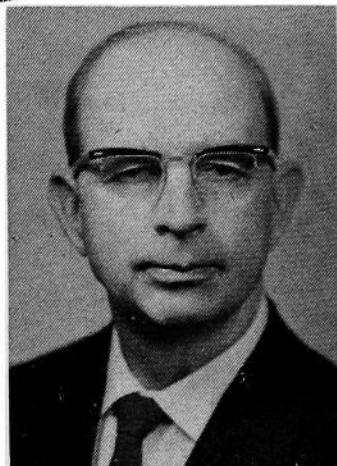

STRINGER, J. Kenneth, Davenport
Scott County
Republican

Born August 3, 1922 Rock Island, Illinois. Attended public schools: Union, New Jersey, Greenbriar Military School, Lewisburg, West Virginia. Attended college at Auburn, Alabama (A.S.T.P.) and Iowa State College. Owned a Rent-A-Car System and taxi service while attending college at Ames. Married "Polly" Parrott of Tuckerman, Arkansas, has five children. Active in Republican Party—served as Ward Captain and Chairman of Scott County Young Republicans. Community service: President of Y Men's Club, Steward in St. John's Methodist Church, Vice-President Sales Executives Club, Treasurer Y.M.C.A., President Quad City Beta Theta Pi Alumni, Community Chest Board and Budget Committee and Board of Newcomers, also as member of Chamber of Commerce, Davenport Businessmen's Club, Trinity Lodge 208 A.F. & A.M., Grant School Dad's Club, American Legion Post 26 and Davenport Cornell College Council. Is vice-president and salesman at Warren L. Langwith, Inc., Automobile Agency and President of 4000 Brady Inc., Real Estate Development project. Is serving first term.

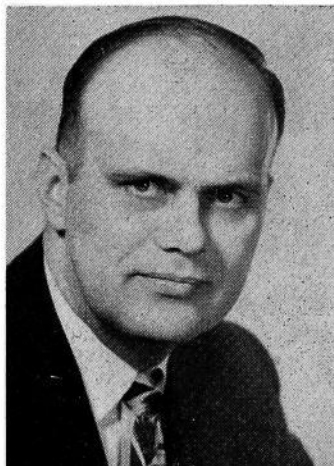

SUMMA, Dewey, Rockwell City
Calhoun County
 Democrat

Born August 4, 1898, near Vallonia, Indiana. Son of Mr. and Mrs. Andrew K. Summa. Attended grade school in Medora, Indiana, and rural schools nearby. Moved with parents to Mill Schools, Illinois where he attended high school. Moved to Rockwell City, Iowa in 1917. Married to Neva Reed September 20, 1922. Parents of three boys, Ralph, Ray and Larry, all graduates of Drake University. Started farming in 1923 and still resides on the same farm. Served on school boards, farm boards, church boards, director of Calhoun County Mutual Insurance Company, member of I.O.O.F. lodge and Methodist church. Serving first term.



SWISHER, Scott, Iowa City
Johnson County
 Democrat

Born July 15, 1919, at Iowa City, Iowa. Attended public schools of Iowa City, Iowa. Received B.A. degree at University of Iowa in 1942. Received J.D. degree at University of Iowa law school in 1943. Married Nancy Ilgren Fritz of Winterset, Iowa. Has one daughter, Sarah Crane. Practicing attorney, Swisher and Swisher, Iowa City. Past president, Johnson county bar association. Member of the Johnson county, Iowa State and American Bar associations. Member of the First Presbyterian church, Iowa City. Serving third term.

TABOR, Howard, Baldwin
Jackson County
 Democrat

Born March 13, 1894, at Baldwin, Iowa. Son of George W. and Ella Tabor. Graduated from Baldwin high school and completed the commercial course at the Cedar Rapids Business college. Served in the navy during World War I. In June 1923 married Ella Peterson of Sabula, Iowa. Have two married sons, Jack and James, and five grandchildren. In partnership with son, Jack, in a farming and cattle feeding business on the farm that has been in the family for a hundred years. James studied medicine at University of Iowa and is now taking a special course in ear, nose and throat. Served as a committeeman on the AAA seven years. Member of the Methodist church, Farm Bureau, and American Legion. Serving first term.



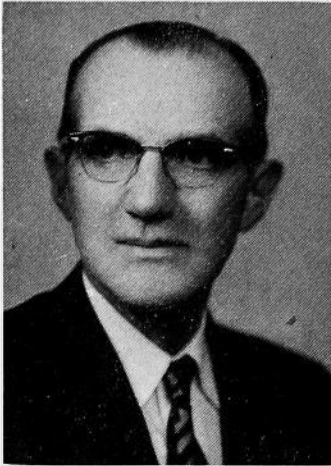

WALTER, Paul M., Union
Hardin County
 Republican

Born in Marshall county, Iowa, December 14, 1904, son of Warren and Iva Walter. Graduated from Beaman high school in 1922. Graduated from Iowa State College with B.S. degree in agricultural economics, 1927. Married Mary Brindle, Conrad, Iowa, 1927. Father of two daughters, Darlene and Marilyn. Engaged in farming and livestock feeding since 1927. Served in the 53rd, 54th, 55th, 56th, 57th, and 58th sessions of General Assembly. Member of the Friends church, past master of Masonic lodge, bank director, former president of Hardin County Farm Bureau, and held office in a number of other county and community organizations. Serving sixth term.

WEIK, Charles (Chuck), Spirit Lake
Dickinson County
 Democrat

Born April 16, 1911, in Des Moines. Son of Charles F. and Gertrude Johnson Weik. Educated Rossie, Iowa public schools. Married Beulah Adams, Greenville, Iowa, December 16, 1934. Father of three daughters; Jo Ann (Mrs. Marvin Bragg), 23, Dallas, Texas; Judy Rae, 19, student at University of Iowa; Joy Jean, 12, student at Spirit Lake. One grandchild, Dennis Dale Bragg. Served in the Merchant Marine during World War II. Lived on and operated a farm in Clay county 1934-1943. Co-owner and operator of Weik Implement Company, Spirit Lake 1946-1957. Owner and operator of a farm on the stock share basis. Sales representative of the Pioneer Hi-Bred Corn Company for the past 23 years. At present time is sales representative of the Vernon Company of Newton. Member of the Methodist church, Masonic Lodge, Scottish Rite bodies, foot patrol of Abu Bekr Shrine, Legion of Honor member of De Molay, Chamber of Commerce, Kiwanis, Izaak Walton League. Serving second term.

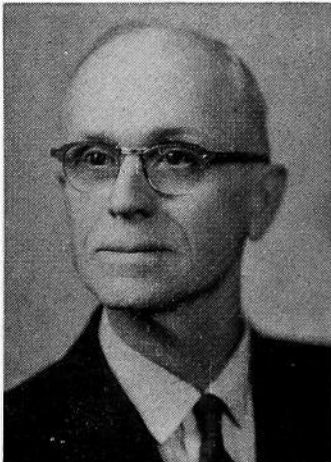
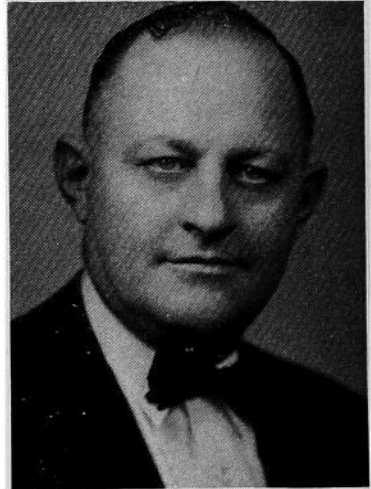

WELLS, Ivan, Bedford
Taylor County
 Democrat

Born July 31, 1892, in Taylor county. Educated in Taylor county public schools. Married Esta Hutchinson of New Market, Iowa in 1924. Father of two daughters, one living, Mrs. Jean Park of Cleveland, Ohio, and one deceased. Has two grandsons. Served overseas in World War I and served two terms as Sheriff of Taylor county. Member of Baptist church, American Legion, V.F.W., Masonic and Odd Fellows lodges. Has been in auction business many years and operates the Wells Auction Company. Serving second term.

WIER, Fred E., Letts
Louisa County
 Republican

Born at Letts, Louisa county, January 3, 1892. Son of Henry M. and Rose Wier. Educated in public schools of Louisa county. Married Anna Beik, June 22, 1922. Have one daughter, Jean (Mrs. H. Richard Bieri). Farm owner and veteran of World War I. Served on the Grandview Consolidated School Board, Chairman of Louisa County Farm Bureau and Grandview Cooperative Telephone Company. Member of County A. S. C. Committee. Served three terms Louisa County Farm Service at Columbus Junction. Member of the Grandview Community Church and Sunday School Superintendent for twenty-seven years. A member of the American Legion and Farm Bureau. Serving first term.

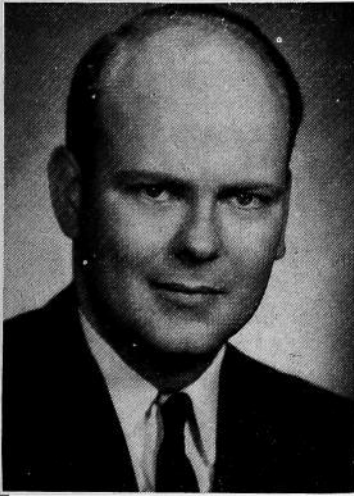
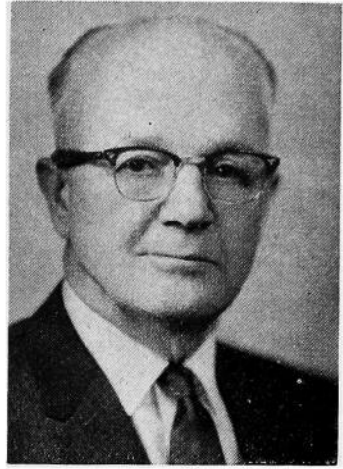

WILSON, Robert F.
Linn County
 Democrat

Born, Windsor, Colo., April 6, 1916. Educated in public schools at Denver, Colo., and Jolley, Iowa. Married Mary Clark of Wheatland, Iowa in 1950 and has two children, Robert F., Jr., and Katherine Anne. Served in C.B.I. Theater as member of Mars Task Force in World War II and was attached as liaison to Chinese Nationalist Army. Received B.A. degree at University of Iowa in 1949 and J.D. degree at University of Iowa in 1951. Served as trial attorney for Federal Trade Commission, 1951 to 1953. Practicing attorney in Cedar Rapids from 1953 to date. Member of the American, Iowa State, and Linn County Bar Associations. Member of the Methodist Church.

LEGISLATIVE RESEARCH COMMITTEE

(Appointed by Lieutenant Governor and Speaker of the House)

Members of the Committee:

Representative Bert K. Fairchild, Ida Grove, Chairman.

Senator Duane E. Dewel, Algona, Vice Chairman.

Senator C. Edwin Gilmour, Grinnell.

Representative Robert W. Naden, Webster City.

Senator X. T. Prentis, Mount Ayr.

Representative Robert F. Wilson, Cedar Rapids.

LEGISLATIVE RESEARCH BUREAU

(Appointed by the Legislative Research Committee)

Director's salary, \$9,000 annually

RINGGENBERG, Clayton L., Des Moines

Director of the Research Bureau

Born in Iowa; age 35. Graduated from Newton High School; Cornell College (A.B., Economics); and University of Denver (M.S. in Government Management). Positions on staff of Massachusetts Special Legislative Commission on Taxation, Rhode Island Public Expenditures Council, and Institute of Public Affairs of State University of Iowa. Married; three children. Member of Grace Lutheran Church, Des Moines.

This legislative service was established by the General Assembly in 1955 and has been in operation since December of that year.

The Research Bureau does legislative research and reference work and drafts bills for legislators. The general policy for the operation of the Bureau is set by the six-member Legislative Research Committee.

Through a small, professionally trained staff the Research Bureau furnishes services to legislators and conducts research studies at the request of the legislature as a whole, legislative committees, or five-member groups of legislators. The 58th General Assembly provided that joint legislative advisory committees may be appointed to assist the Research Bureau on any interim research study.

Research study reports are sent to all members of the legislature. Neither the Research Committee nor Bureau makes recommendations in these reports.

SESSION SIFTING AND STEERING COMMITTEES

Senate Steering Committee—Shaff, chairman; Nolan, ranking member; Walker, Prentis, Ringgenberg, Boothby, Hoxie, Rigler, McCurdy, Hoschek, Moore and Frommelt.

Senate Sifting Committee—Schroeder, chairman; Lynes, ranking member; Dewel, Dykhouse, Hoffman, Long, O'Connor, O'Malley, Price, Shoeman, Stuart and Wolf. Alternates: Prince and Coleman.

House Steering Committee—Pierce, chairman; Stephens, ranking member; Allen, Baumhover, Cunningham, Greenwood, Johannes, Loss, McNeal, Milroy, Naden, Nelson, Ossian, Paul, Robinson, Rusk, Steenhusen and Swisher.

House Sifting Committee—McNeal, chairman; Mensing, ranking member; Balch, Conner, Darrington, Dietz, Duffy, Eveland, Hagedorn, Hanson, Hoth, Lucken, Mowry, Naughton, Ossian, Owen, Paul, Reppert, Sersland, Swisher and Walter.

INTERIM COMMITTEES

Budget and Financial Control Committee (Section 2.41, Code 1954)—Senators Frommelt, Gillespie, Putney, Shoeman and Scott; Representatives Hanson, Loss, Paul, Ossian and Swisher.

Interstate Cooperation Commission (H.F. 447)—Senators Rigler, Stuart, Hansen, Shaff and Eppers; Representatives Allen, McNeal, Johns, Reppert and Martin.

Legislative Research Committee (S.F. 173)—Senators Prentis, Dewel and Gilmour; Representatives Fairchild, Naden and Wilson.

Civil War Centennial Committee (H.J.R. 17)—Senators Hill and Weber; Representatives Platt and Bohl.

Iowa Boundary Dispute Committee (S.J.R. 17)—Senators Hoxie, Henry and Dykhouse; Representatives Darrington, Jarvis and Freed.

Capitol Planning Commission (S.J.R. 19)—Senators Lynes and Moore; Representatives Maggert and Gray.

Welfare Study Committee (H.J.R. 3)—Senators Mincks, O'Malley, Edelen, Schroeder, Evans and Butler; Representatives Dietz, Mensing, Sersland, Owen, Dodds and Fulton.

Interim Highway Study Committee (H.J.R. 12)—Senators Nolan, McCurdy and Hoffman; Representatives Eldred, Pierce and Hagedorn.

THE LOCATION OF OFFICES

STATE HOUSE

	Floor
Adjutant General	G
The main office is at Camp Dodge.	
Agriculture Department	1
Architectural Examiners	3
Attorney General	1
Auditor of State	1
Chiropractic Board	3
Code Editor	2
Comptroller	G
Custodian	G
Executive Council	1
Fair Board	G
Governor	1
Law Library	2
Natural Resources	3
Parole Board	G
Personnel Director	G
Pharmacy Board	3
Printing Board	G
Postoffice	G
Real Estate Commission	G
Supreme Court	1
Treasurer	1
U.S.W.V.	G
Veterinary Department	G

HISTORICAL BUILDING

Historical Dept., Medical and Traveling Libraries.

AMOS HIATT BUILDING

Blind Commission
Commerce Commission
Highway Patrol District No. 1
Mine Inspector

OFFICE AND LAB. BUILDING

	Floor
Agricultural Dept. Testing Labs.	5
Car Dispatcher	1
Civil Defense	1
Conservation	3
Drivers License	1
Horticulture	1
Labor Commission	4
Liquor Control	2

OUTSIDE BUILDINGS

Aeronautics Airport
Employment Security 114 W. 11th St.
Banking Central National Bldg.,
5th and Locust
Iowa Development 200 Jewett Bldg.

STATE OFFICE BUILDING

Board of Control.....	6
Cafeteria	6
Health Departments.....	3
Industrial Commissioner.....	5
Insurance Department.....	G
Nurse Examiners.....	6
Public Instruction.....	5
Public Safety	1
Including—Administration, Motor Vehicle Registration, Bureau of Criminal Investigation, Radio Communications, Dealers License Division, Research and Statistics, Fire Marshal, Safety Education, Highway Safety Patrol, Safety Responsibility and Drivers License.	
Social Welfare	4
State Board of Education	5
Tax Commission and Departments	2
Telephone Exchange	G

Stepping Stones Along the Way

Iowa is Indian for "This is the Place," or "The Beautiful Land." Centuries of wilderness and four glacial epochs prepared the soil of Iowa.

Upper Mississippi River and Iowa discovered June 17, 1673, by Marquette and Joliet, 181 years after Columbus found America.

Iowa, favorite Indian hunting land, purchased with Louisiana, 1803.

Black Hawk purchase, 1833, opened eastern Iowa to white settlers.

Second purchase, 1837; central Iowa, 1842; northwest Iowa, 1851.

In four years, 1833-1836, Iowa grew rapidly and became a territory.

Capitals—Burlington, 1838; Iowa City, 1841; Des Moines, 1857.

First Settlement—Lee County, 1820; Burlington, 1832; Dubuque, 1833.

School opened in Lee County, 1830; first newspaper, Dubuque, 1836.

Gen. Robert Lucas of Ohio, appointed governor of territory, 1838.

Ansel Briggs of Jackson County, elected first governor of the state, 1846.

First locomotive into Iowa at Davenport, 1854; railroad across Iowa, 1867.

State capitol built, 1873-1886; state historical building, 1899-1904; state office building, 1951.

Iowans in the wars: Civil War, 72,252, Iowa population 674,913; Spanish-American, 5,859, Iowa population 2,058,069; World War I, 114,213, Iowa population 2,358,066; World War II, 262,838, Iowa population 2,538,268; Korean conflict, 70,500, Iowa population 2,621,073.

Iowa's First Century of Statehood ended December 28, 1946.

Iowa Chronology

1673—Iowa first seen, Mississippi explored, taken over for France.

1762—Louisiana, including Iowa, ceded by France to Spain.

1788—Julien Du Buque commenced mining lead ore with the Indians.

1799—Jean Faribault traded with the Indians near present state capital.

1800—Louisiana returned to France from Spain by secret treaty.

1803—United States bought Louisiana from Napoleon for \$15,000,000.

1804—Indiana territory established to include what is now Iowa.

1805—Pike explored the Mississippi; Lewis and Clark the Missouri.

1805—Louisiana territory organized with St. Louis the capital.

1808—Army post and Indian factory established at Fort Madison.

1812—Iowa became a part of Missouri territory, newly formed.

1816—Fort Armstrong established on Rock Island.

1821—Iowa left out when Missouri was admitted as a state.

1834—First Fort Des Moines established near Montrose, Lee County.

1834—Iowa attached to Michigan territory; two counties formed.

1836—Wisconsin territory formed; Belmont, Wisconsin, the capital.

1838—Iowa a territory July 4; population, 22,859; Burlington capital.

1843—Fort Des Moines II established at Raccoon forks.

1846—Iowa became the 29th state, December 28; population, 102,388.

1846—Town of Fort Des Moines platted; in 1856 became a city.

1857—New constitution adopted; progress, freedom, home rule.

1866—First railroad into Des Moines; stages and steamboats out.

1898—Grand monument erected to Iowa's soldiers and sailors.

1915—Extension of Capitol Grounds to 93 acres under Governor Clarke.

1950—Iowa population, 2,621,073.

1959—Iowa population 2,736,388 (estimated); land area 55,586 square miles; railroads 9,500 miles; hard-surfaced roads and highways 12,949 miles; interstate highway system estimated 150 miles open to traffic by end of 1959; colleges, 25; schools, 11,600; newspapers, 447; radio stations, 60; television stations 13; 91 state parks and reserves; 72 natural lakes and 24 artificial lakes; 900 miles of inland streams, 600 miles of boundary streams; approximately 3,700 industries and manufacturing plants.

Elective Executive Departments

GOVERNOR

(Office located on main floor of Capitol Building)

HERSCHEL C. LOVELESS, Ottumwa

Salary, \$20,000.00 annually

Term ends January, 1961

Park Rinard, Administrative Assistant, Mason City

Mrs. Alma Warddrip, Governor's Confidential Secretary

The supreme executive power of the state is vested in the Governor, whose term of office is two years.

No person is eligible who has not been a citizen of the United States and resident of this state two years next preceding the election, and attained the age of thirty years at the time of said election.

He is commander-in-chief of the military forces of the state.

He transacts all executive business with the offices of government, civil and military.

When any office, from any cause, becomes vacant, and no mode is provided by the constitution and laws for filling such vacancy, the Governor has power to fill such vacancy.

He may convene the General Assembly in extraordinary session.

He is required to communicate by message, to the General Assembly, at every regular session, the condition of the state, and may make such recommendations to the body as he shall judge expedient.

In case of disagreement between the two houses with respect to the time of adjournment, the Governor has power to adjourn the General Assembly to such time as he may think proper, but no such adjournment shall be beyond the time fixed for the regular meeting of the next General Assembly.

All bills, including appropriations, must be submitted to him for approval, and a two-thirds vote of both branches of the Legislature is required to pass a bill over his veto.

The Governor has power to grant reprieves, commutations and pardons, after conviction, for all offenses except treason and cases of impeachment. Upon conviction for treason, he has power to suspend the execution of sentence until the case shall be reported to the General Assembly. He has power to remit fines and forfeitures, and shall report to the General Assembly, at its next meeting, each case of reprieve, commutation or pardon granted, and the reasons therefor.

He appoints all principal officers of the state not elected by the people, and certain officers connected with the state government, by and with the consent of the Senate.

He signs patents for state lands, and appoints and commissions notaries public and commissioners in other states to take acknowledgements of deeds for this state.

He may demand fugitives from justice from the executives of other states, and may issue warrants, upon the request of other governors, for fugitives found in this state.

LIEUTENANT GOVERNOR

(Office located back of Senate Chamber)

EDWARD J. McMANUS, Keokuk

Salary \$60 per day while General Assembly in session.

Term ends January, 1961

Maxine Hanes, Secretary, Des Moines

The Lieutenant Governor is elected for a term of two years and is required to have the same qualifications, as to age and residence, as the Governor.

In case of the death, impeachment, resignation, removal from office, or other disability of the Governor, the powers and duties of that office devolve upon the Lieutenant Governor, as Acting Governor.

The Lieutenant Governor is president of the Senate, but can vote only when the Senate is equally divided. In case of his death or other disability incapacitating him from discharging the duties of his office, the same devolve upon the president pro tempore of the Senate.

He receives the same mileage and expense allowance as a member and double the compensation of a senator. He maintains an office at the capitol building only during the meetings of the General Assembly.

SECRETARY OF STATE

(Office located on main floor of Capitol Building)

MELVIN D. SYNHORST, Orange City

Salary, \$10,000.00 annually

Term expires December 31, 1960

James R. Locke, Tama County, Deputy.**Mina M. Hunnicutt, Polk County, Secretary.****Berry O. Burt, Polk County, Corporation Counsel.****Clarice M. Hayes, Chief Clerk, State Law Land Office.****Blanch I. Ballard, Chief Clerk, Corporation Department.**

The office of Secretary of State is established by the Constitution of Iowa. Its three principal departments are the land office, the division of corporations and trademarks, and the general or custodial office.

Through his general office the Secretary of State serves as custodian of original and official documents of the state, including the constitution, the original statutes of Iowa, authenticated journals of the General Assembly, Administrative Rules and Regulations, and election records. The bonds of various elective and appointive officials are filed in this department.

The state land office maintains the records of the annexation or severance of land by the state and by incorporated cities and towns. Records of original patents issued by the state are also kept in the state land office.

Under the law of Iowa, charters of corporations for pecuniary profit, corporations not for pecuniary profit and cooperative associations are granted by the Secretary of State. Foreign corporations doing business in Iowa are required to obtain permits from that officer. Protective registration of trademarks, labels and forms of advertising is provided by the state department. These statutes are administered by the division of corporation and trademarks.

The Secretary of State is ex officio chairman of the Iowa Real Estate Commission, is an ex officio member of the State Executive Council, the State Board of Health, the State Printing Board, the State Permit Board and the Employment Agency Commission.

AUDITOR OF STATE

(Office located on main floor of Capitol Building)

CHET B. AKERS, Ottumwa

Salary \$10,000.00

Term expires December 31, 1960

Edward J. Kallemyn, Des Moines, Deputy State Auditor.

Aletha Sayler, Ottumwa, Secretary.

The Auditor of State is a constitutional official and at least once each year makes full settlement between the state and all state officers and departments and all persons receiving or expending state funds, and makes a complete audit of the books, records and accounts of every department of state. These departments include the office of the governor, the executive council, state comptroller, secretary of state, state treasurer, attorney general, supreme court, superintendent of printing, adjutant general, state board of control and all institutions under its control, department of health, board of education and all institutions under its control, department of public instruction, department of agriculture, highway commission, liquor commission, state fair board, state tax commission (including sales, income and chain-store tax divisions), board of railroad commissioners, banking department, conservation commissions, state relief associations, and all other departments, boards and commissions.

The Auditor of State also has charge of the municipal finance department, the county accounting department, the fiscal affairs of all political subdivisions, including schools and school districts and building and loan associations. He appoints the county examiners, the municipal and school examiners, and the examiners of building and loan associations, examining their reports, conferring and discussing with said examiners the affairs of the counties, cities, etc., as disclosed by the reports, advising, suggesting and recommending such changes in policy as he deems expedient. No building and loan association can transact business in the state without a certificate of authority from the Auditor of State.

All offices of the 99 counties are examined annually, as well as all cities and townships of municipal corporations with a population of 2,000 or more and school districts with a population of 5,000 or more, but in cities, towns and school districts the audits are optional with the governing bodies and are made upon request.

For the purpose of examining, auditing and checking, the various departments of the state may be classified roughly into three groups, viz.: all those departments, boards and commissions located in or adjacent to the state house; the state highway commission and the institutions under control of the board of control and the board of regents; counties, cities, towns and schools.

The Auditor of State submits annual and biennial reports to the governor, as well as individual audit reports. The annual reports are on municipal finances, and the biennial reports on the operations of the auditor's office, and on the state and county, and building and loan affairs, are as narrative and statistical as the auditor deems necessary and the individual audit reports contain schedules, exhibits, comparative figures, etc.

Ex officio, the Auditor of State is a member of the executive council, printing board, geological board, bonus boards and department of health.

TREASURER OF STATE

(Office located on main floor of Capitol Building)

M. L. ABRAHAMSON, Boone County

Salary, \$10,000.00 annually

Term expires December 31, 1960

Charles R. Dayton, Washington County, Deputy.

Mabel Saunders, Polk County, Secretary to Treasurer.

Charles D. Baker, Polk County, Director, Accounts and Finance.

Harold L. Gandy, Polk County, Investment Counsel.

The Treasurer of State is a constitutional official. The public revenues of the state are received and disbursed by the treasury department. A record is maintained to show the sources of all income, the funds to which such incomes apply, the dates received, and the amounts received. Disbursements are made only upon warrants issued as certified by the state comptroller. A record is kept of each warrant paid, as well as the date of issuance, date of payments, to whom paid and against which fund such warrant is drawn.

When remittance of state revenue is made by bank draft, check or money order, such items are deposited for collection in a bank or banks in the state which have previously been duly designated and approved as depositories for state funds.

The Treasurer of State also handles funds diverted under the public fund deposit guarantee acts of the Forty-first General Assembly, reimbursing losses of public funds which may be sustained on deposits in banks placed in receivership for liquidation.

The Treasurer of State is ex-officio Treasurer and custodian of the Unemployment Compensation Fund and ex-officio Member of the State Board of Health, also, member of the Board of Trustees and custodian of funds of the Public Safety Peace Officers Retirement System. Member of the State Board of Appeal, World War I Soldiers Bonus Board. The State Treasurer serves as Treasurer of the Iowa Centennial Memorial Foundation.

The Treasurer of State shall maintain in the state treasury a cash balance sufficient to pay the anticipated expenditures by the Highway commission for the ensuing month. When necessary to restore the cash balance in the state treasury, he shall draw against the motor vehicle funds collected by the treasurers of each county of the state in proportion to the amounts in their possession, a sum sufficient in the aggregate to restore said cash balance. Such drafts shall be honored by the treasurer of each county upon presentation.

Acts of the 45th General Assembly Extraordinary Session, provides for the refund of the license fee paid when gasoline is not used on the public highways.

Acts of the 55th General Assembly require the Treasurer of State to collect from distributors a license fee of 6c per gallon on all gasoline used in the State of Iowa except when used in federal and state owned cars.

The 53rd General Assembly created a Road Use Tax Fund by embracing the following: All net proceeds of registration fees of motor vehicles; all net proceeds of motor vehicle fuel tax or license fees; the compensation tax on motor vehicle certified carriers; all revenue derived from use tax on motor vehicles, trailers, equipment and accessories for same; 10 per cent of net sales tax revenues and any other funds by law credited to the Road Use Tax Fund. The fund is distributed monthly as follows: To Primary Road 42 per cent; to Secondary Road Construction Fund 35 per cent; to Farm-to-Market Road Fund 15 per cent and to the Street Construction Fund of Cities and Towns on a population basis 8 per cent.

All accounts are audited daily by the Auditor of State.

ATTORNEY GENERAL

(Office located on main floor of Capitol Building)

NORMAN A. ERBE, Boone
 Term expires December 31, 1960
 Salary \$11,000 annually

First Assistant Attorney General: Oscar Strauss, Polk County.

Assistant Attorneys General: Leonard Abels, Polk County; Freeman H. Forrest, Polk County; Hugh V. Faulkner, Mahaska County; Carl Pesch, Polk County; Theodor W. Rehmann, Jr., Polk County.

Special Assistant Attorneys General: For State Tax Commission: Richard J. Brinkman, Polk County; For State Highway Commission: C. J. Lyman, Story County; For State Board of Social Welfare: Frank D. Bianco, Polk County; For Claims, James H. Gritton, Polk County.

Receptionist: Dorothy Richards, Polk County.

The Attorney General is a constitutional official and he is elected for a period of two years.

It is the duty of the Attorney General to appear for the state, prosecute or defend all actions and proceedings, civil and criminal, in which the state shall be a party or interested, when requested to do so by the Governor, executive council or General Assembly, or he may so appear on his own motion; and shall prosecute or defend for the state all cases in the Supreme Court in which the state is a party or interested.

The Attorney General is given supervisory power over county attorneys.

He shall also, when requested, give his opinion in writing upon all questions of law submitted to him by the General Assembly or any state department.

It is also the duty of the Attorney General to prepare drafts for contracts, forms and other writings which may be required for the use of the state, and shall at the close of each biennial period report to the Governor the condition of his office, the opinions rendered and the business transacted in the office.

The Attorney General is ex officio Chairman of the State Board of Law Examiners and an ex officio member of the State Printing Board.

BOARD OF LAW EXAMINERS

Chairman (ex officio, see Sec. 610.4, Code of Iowa) **NORMAN A. ERBE**, Attorney General.

Members of the Board

PHILLIP H. CLESS, Des Moines, term expires June 30, 1960.
LOWELL C. KINDIG, Sioux City; term expires June 30, 1960.
HOMER S. STEPHENS, Clarinda; term expires June 30, 1960.
DAVID M. ELDERKIN, Cedar Rapids; term expires June 30, 1961.
E. MARSHALL THOMAS, Dubuque; term expires June 30, 1961.

The Attorney General is, by virtue of his office, chairman of the board and the other members are appointed by the Supreme Court.

Every applicant for admission to the bar must pass an examination by the board in compliance with the statutes and the rules established by the Supreme Court.

DEPARTMENT OF AGRICULTURE

(Office located on main floor of Capitol Building)

CLYDE SPRY, Woodbury County, Secretary

Salary \$10,000 annually

Term expires December 31, 1960

Loyd Van Patten, Warren County, Assistant Secretary**Zelta Lewis, Marathon, Secretary to the Secretary**

The Iowa Department of Agriculture was created by the Fortieth General Assembly in 1923 for the express purpose of promoting and advancing the interests of agriculture.

At the present time the Department of Agriculture is responsible for the administration of fifty-two laws and employs a field force of fifty-six inspectors and nine district veterinarians.

The Iowa Department of Agriculture is a most important branch of our state government. Its functions and services vitally affect the health and welfare of every person in the state. Producers and consumers are protected by the enforcement of sanitary laws relating to the production, manufacture, processing and sale of food products. Business interests and consumers alike are protected through the elimination of unfair competition by the impartial enforcement of laws relating to the adulteration and mislabeling of foods, paints, petroleum products, insecticides, feeds, fertilizers and seeds. Agriculture is benefited by livestock disease control, the promotion of farm shows and exhibits, control of noxious weeds and insect pests, and the enforcement of labeling and standardization laws relating to agricultural feeds, seeds and fertilizers. In addition, the department, in cooperation with the federal government is responsible for service reports concerning weather, market news, crop statistics and crop estimates and yields.

The various divisions of the department and the work of each are set forth in the following outline:

Division of Dairy and Food**L. B. Liddy, Chief****Subdivisions of Dairy and Food:****I. Levin, State Chemist.****Huda Felland, Bacteriologist.****Roy Scoles, Field Supervisor.****James W. Reese, Weights and Measures.****A. R. Miles, Administrative Assistant, Laboratory.**

The Department provides inspection, administration, licensing for:

1. Food products, including manufacturing, processing and sales establishments.
2. Adulteration and mislabeling of food products.
3. Weights and measures.
4. Analysis and registration of commercial feeds.
5. Quality and analysis of fertilizer and agricultural limestone.
6. Agricultural seeds to maintain standards of purity and labeling.
7. Analysis and labeling of insecticides and fungicides.
8. To determine purity and proper labeling of paints and oils.
9. Petroleum products (gasoline and kerosene).
10. Control of anti-freeze.
11. Sanitary regulations.
12. Quality control of dairy products.
13. Chemical, Bacteriology, Seed and Food laboratories.
14. Inspection and licensing of all hatcheries and baby chick stores.
15. Control of baby chick diseases.
16. Other licenses issued are: sanitary, Babcock test, egg dealers, poultry buyers, scale tag, milk dealers, gasoline pump, cream graders, cream station, cream route, hotel, creamery, restaurant, limestone, cold storage locker plants, anti-freeze, fertilizer and seed permits.

Division of Animal Industry
Doctor A. L. Sundberg, Chief

Duties of this division:

1. Enforcement of the laws and regulations governing the control and eradication of animal diseases.
2. The importation of livestock.
3. The approving of health certificates for interstate shipments.
4. Issuing permits for the sale and distribution of anti-hog cholera serum and virus.
5. Approving requests and securing reports of swine erysipelas vaccine.
6. Licensing, inspection and supervision of livestock sale barns.
7. Licensing and inspection of rendering plants.
8. Enforcing of the stallion registration law.
9. Lay permits for farmer vaccination of hogs.
10. Giving annual examinations and licensing veterinarians.
11. Issuing permits for the importation of livestock under quarantine.
12. Cooperating with the United States Bureau of Animal Industry for the eradication of tuberculosis in animals.
13. The state-federal program for the control and eradication of brucellosis.
14. Control of private tests for tuberculosis and brucellosis at the expense of the owner.
15. Quarantine regulations to control contagious diseases.

Division of Entomology

Dr. H. M. Harris, State Entomologist, Ames, Iowa

Duties of this division:

1. Inspection of nurseries and interstate shipments of nursery stock.
2. Control of crop pests.
3. Barberry eradication.
4. Plant quarantine.
5. Control of stored grain pests.

Division of Weather

Clarence E. Lamoureux, Chief, U. S. Court House, Des Moines, Iowa,
 Cooperating with United States Weather Bureau, Department issues:

1. Two daily weather forecasts (four at airport).
2. Special frost, flood and storm warnings when necessary.
3. Weekly weather and crop summaries.
4. Monthly weather summaries.
5. Corn phenology and corn moisture information.
6. Storm reports from each town and township in the state.

Division of Agricultural Statistics

Samuel Gilbert, Agricultural Statistician, 506 Iowa Building,
 Des Moines, Iowa

Cooperating with Bureau of Agricultural Economics, U. S. Department of Agriculture, Statistics of Iowa Agriculture compiled and issued:

1. Livestock inventories, production and marketings.
2. Crop acreage, production and value.
3. Dairy manufacturing production.
4. Poultry inventories, production and marketing.
5. Milk and egg production.
6. Grain stocks in storage.
7. Prices of commodities purchased and sold by farmers.
8. Farm income, tenancy, values and state farm census.

Division of Market News

E. L. Heiman, 504 Iowa Building, Des Moines, Iowa

Duties of this division:

1. Daily prices of hogs at thirteen interior Iowa and southern Minnesota packing plants and thirty major buying stations.
2. Total daily volume of hogs received at these points.
3. Daily prices of sheep and lambs and total receipts daily including out-of-state shipments.

4. Quotations twice weekly on poultry and eggs purchased and weekly volume received by Iowa dealers.

Division of Apiary

Dr. H. M. Harris, State Apiarist, Ames, Iowa

Duties of this division:

1. General inspection of bees and beekeeping appliances.
2. Issuance of quarantine to control disease.

Miscellaneous Functions of Secretary of Agriculture

1. Farmers' institutes, short courses and poultry shows.
2. Administration of state weed law.
3. Member of State Soil Conservation Committee.
4. Member of executive committee of all affiliated societies.
5. Appoints the Iowa Dairy Industry Commission.
6. Member State Fair Board.
7. Member State Horticultural Society.
8. Member State Executive Council.

AFFILIATED AGRICULTURAL SOCIETIES

Iowa Beef Producers' Association

Gail Danilson, Field Secretary, Des Moines, Iowa

Duties of this division:

1. General promotion of the beef cattle industry.
2. Baby beef and purebred heifer clubs.
3. Breeders' directory and other bulletins.
4. Beef cattle shows and sales.

Iowa Crop Improvement Association

C. D. Hutchcroft, Field Secretary, Ames, Iowa

Duties of this division:

1. State corn yield test.
2. State Corn and Small Grain show.
3. Master Corn Growers' contest.
4. Master Soybean Growers' contest.

Iowa State Dairy Association

Bill Maynard, Field Secretary, Waterloo, Iowa

Duties of this division:

1. General promotion of the dairy industry.
2. 4-H and F.F.A. dairy clubs, expositions and contests.
3. Breeders' directory and other bulletins.
4. Cooperation with twelve state-wide dairy associations, the Iowa Dairy Industry Commission, Extension Service, Iowa State College and dairy cattle shows and sales.

Iowa State Horticultural Society

Glen Raines, Field Secretary, State House, Des Moines, Iowa

Duties of this division:

1. General promotion of horticulture and other kindred industries, including fruit growing, vegetable gardening, floriculture, beekeeping, etc.
2. Annual horticulture show, yearbook and field day.
3. Horticulture exhibits at the Iowa State Fair.

Iowa State Sheep Association

Dewey Jontz, Field Secretary, State House, Des Moines, Iowa

Duties of this division:

1. To promote the welfare of the sheep industry in Iowa.

2. Breeders' Directory.
3. 4-H and F.F.A. sheep and lamb projects.
4. Provides medium for sheep interests and affiliated associations to coordinate their efforts for the promotion of the sheep industry.

Iowa Swine Producers' Association

Rolland Paul, Field Secretary, State House, Des Moines, Iowa

Duties of this division:

1. General promotion of the swine industry.
2. Special marketing surveys and carcass cut-out demonstrations.
3. Breeders' directory and other bulletins.
4. Swine shows, sales, 4-H and F.F.A. pig clubs.

Iowa Dairy Industry Commission

Al Hagen, General Manager

Frank Barker, Merchandising Director

IVAN N. GATES, 1st district, West Liberty.

ROBERT LAGE, 2nd district, Davenport.

HARRY CLAMPITT, 3rd district, New Providence.

VERNON DIERS, 4th district, St. Olaf.

M. M. CAMPBELL, 5th district, Newton.

RALPH KEELING, 6th district, Des Moines.

JAMES ANDERSON, 7th district, Hancock.

FRANK GILMORE, 8th district, Jefferson.

FRED WHEELER, 9th district, Sibley.

STATE SOIL CONSERVATION COMMITTEE

State House, Des Moines, Iowa

DEAN FLOYD ANDRE, Ames, Iowa; Iowa State College; Ex-Officio member.

FRED CHERRY, Rowley, Iowa; term expires June 30, 1961.

GEORGE EASON, LeMars, Iowa; term expires June 30, 1961.

JAMES W. FOSTER, Albia, Iowa; term expires June 30, 1961.

KENNETH WAGNER, West Liberty, Iowa; term expires June 30, 1961.

BRYAN WEBERG, Kiron, Iowa; term expires June 30, 1963.

WILLIAM H. GREINER, Ankeny, Iowa, Executive Secretary.

FRANK MENDELL, Des Moines, Iowa; State Conservationist, Advisor to the State Soil Conservation Committee.

RICHARD G. PRESTEMON, Des Moines, Iowa; Field Representative.

CLYDE SPRY, Des Moines, Iowa; Secretary of Agriculture, Ex-Officio member.

The State Soil Conservation Committee is responsible for the administration of the State Soil Conservation Districts Law. A few of the duties of the committee include organization and supervision of soil conservation districts; supervision of soil district commissioner elections; encourage and promote better soil conservation programs in soil conservation districts; disseminate information between districts; encourage and promote soil conservation watershed groups; approve or disapprove applications for watershed assistance under the federal watershed program; coordinate and seek cooperation between federal, state, and local agencies; administer state appropriations to soil conservation districts.

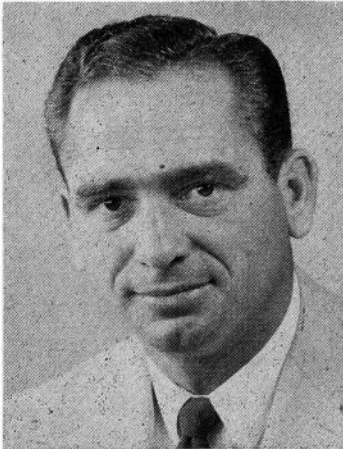

GREINER, William H., Ankeny

Executive Secretary, State Soil Conservation Committee

Born on a farm near Jefferson, Iowa on December 5, 1927, son of Harry and Clara Greiner. Attended public schools of Greene county and graduated from the Jefferson High School in 1945. Attended Iowa State College and received a degree in agriculture in 1950. Served as a veterans instructor in the Jefferson public schools for two years and farmed for three years near Jefferson carrying on a general livestock and soil conservation program. Married Carla Jean Ferguson of Jefferson, Iowa on June 18, 1950, and have two daughters, Susan and Carol Jo. Member of the Baptist church, Masonic order, Alpha Gamma Rho Alumni Association of Des Moines, Soil Conservation Society of America.

ANDRE, Dean Floyd, Ames

Ex-Officio Member, State Soil Conservation Committee

Born in New Sharon, Iowa, on September 13, 1909. Graduated from Iowa State College with a B. S. degree in Agronomy in 1931; M. S. in Entomology, in 1933, and Ph.D. in Entomology and Chemistry in 1936. Married Hazel May Beck in 1935. Has two daughters and one son. Assistant at Iowa State College 1932-1934; instructor of entomology and zoology in 1936 and 1938; associate entomologist United States Department of Agriculture; United States office of Experiment Stations in 1940 to 1943; professor at University of Wisconsin 1943 to 1949; Director of Agriculture at Iowa State College from 1949 to date. Member of Entomological Society of America, Association of Economic Entomologists, Biology Society of Washington, D. C. Phi Kappa Phi, Alpha Zeta, Sigma XI, Gamma Delta. Author of articles and bulletins on agricultural and entomological subjects. Member of Presbyterian church.

CHERRY, Fred, Rowley**Member, State Soil Conservation Committee**

Farm owner and operator in Buchanan county. Specializes in dairy cattle and hogs. District commissioner in Buchanan district since its organization in 1946. Has been active in Farm Bureau and served as board member. Regional director and vice president of the Iowa Association of Soil Conservation District Commissioners. Married and has two daughters. Member of Methodist church.

EASON, George, Le Mars**Member, State Soil Conservation Committee**

Born in Sioux county, Iowa, January 26, 1915. Attended rural schools and high school, and engineering school in Chicago. Was employed with the Ford Motor Company in Chicago from 1936 to 1941. Married and has two sons and two daughters. Owns and operates farm in Plymouth county. Served as soil conservation district commissioner for a period of six years and served as chairman for three years. President of the Floyd River Watershed Association, and member of the National Rivers and Harbors Congress, farmer member of the State Soil Conservation Committee, 4-H leader, Farm Bureau Township director, school board director. Member of the Presbyterian church.

FOSTER, James W., Albia**Member, State Soil Conservation Committee**

Born in Monroe county, Iowa, November 2, 1885. Attended rural schools and one year business college in Des Moines. Owns and operates a farm. Married Grace Adair of Stafford, Kansas. Has three sons, Hoyle A., in business in San Antonio, Texas; Delbert T., with Extension Service at Maryland university; and James S., soil conservationist, Lyons, Nebraska. Spent 12 years in Kansas operating a wheat farm, served as director of cooperative elevator, president of County Pure Bred Sire Association, County Farm Bureau president for four years, township and county AAA committeeman, served as 4-H club leader, and served a term in the House of Representatives during the 53rd General Assembly. He has been serving as a farmer member of the State Soil Conservation Committee since July 1, 1949. Member of Methodist church and Masonic lodge.

SPRY, Clyde, Secretary of Agriculture**Ex-Officio Member, State Soil Conservation Committee**

(See data on page 114 of this volume.)

WAGNER, Kenneth, West Liberty**Member, State Soil Conservation Committee**

Born in Johnson county, Iowa, April 13, 1909. Attended rural schools and high school. Graduate of Iowa State College with a degree in animal husbandry. Married Ruth Snider of Muscatine, Iowa, in 1934. Served as 4-H club agent in Henry county, and county agent in Sioux county from 1933 to 1940. Purchased home farm in 1940 and has operated the livestock farm since that date. Has served with community and other outside organizations including director of the Iowa Sheep and Wool Growers board, county 4-H club committee, Secretary of the Iowa Corriedale Breeders Association, President of American Corriedale Association, Secretary of the Iowa Purebred Sheep Breeders Association, eight years as soil conservation district commissioner in Johnson district, eight years as farmer member of the State Soil Conservation Committee and served two years as chairman, member of the Mississippi Valley Farm Business Association, secretary of the local telephone company, township Farm Bureau chairman, member of the Rotary club, and member of the Methodist church. Has received honors in organizations including Alpha Zeta, Gamma Sigma Delta, and Phi Mu Alpha.

WEBERG, Bryan, Kiron**Member, State Soil Conservation Committee**

Born in Crawford county, Iowa, April 1, 1896. Attended rural schools in Crawford county and graduated from Denison High School. Married and has two daughters. Owns and operates a farm near Kiron, Iowa in Crawford county. Served on various committees including the Crawford County AAA Board; the chairman of the Crawford County War Board during World War II; County Farm Bureau president and treasurer; Crawford County Soil Conservation District Commissioner and chairman of the soil district; Area Vice President of the Iowa Association of Soil Conservation District Commissioners. Has been active in Legion affairs including local post commander; has worked on the Crawford County Red Cross drives; Crawford County Fair Association; and Director and President of the Farmers Lumber and Grain Company at Kiron, Past president of the Denison Kiwanis Club. Active in the Kiron Baptist Church and has served in various capacities in other local organizations and service clubs.

IOWA STATE COMMERCE COMMISSION

(Office located in building at East Twelfth and Court Avenue)

Term four years. An elective office.

Salary of Members, \$8,500.00 annually.

HAROLD E. HUGHES, Commissioner, Ida County, Democrat; term expires December 31, 1962.

BERNARD J. MARTIN, Commissioner, Polk County, Democrat; term expires December 31, 1962.

RAY H. THOMPSON, Commissioner, Jasper County, Republican; term expires December 31, 1960.

The Fifty-eighth General Assembly provided that "the terms of the presently elected Commerce Commissioners * * * are hereby extended through June 30, 1963. Within sixty (60) days after the convening of the regular session of the General Assembly in 1963, the Governor shall appoint, with the approval of two-thirds ($\frac{2}{3}$) of the Senate in executive session, successors for the Commerce Commission. One shall be appointed for a term beginning July 1, 1963, and ending June 30, 1965, one for a term beginning July 1, 1963, and ending June 30, 1967, and one for a term beginning July 1, 1963, and ending June 30, 1969." It further provided that "the Iowa State Commerce Commission shall be composed of three (3) members, not more than two (2) of whom shall be from the same political party, and each commissioner appointed in or after 1965 shall serve for six (6) years from July 1 of the year of his appointment."

Appointed by the Commission

Executive Secretary—George L. McCaughan, Polk County.

Chief Rate Division—Kenneth D. Hoke, Polk County.

Director of Research and Statistics—Eugene L. Gill, Polk County.

Superintendent of Safety-Service-Engineering—H. A. Franklin, Polk County.

Superintendent Motor Transportation Division—Frank B. Means, Crawford County.

Superintendent Warehouse Division—Ray C. Johnson, Polk County.

Commerce Counsel—Conrad A. Amend, Polk County.

Assistant Commerce Counsel—Robert R. Rydell, Polk County.

In 1878, the Seventeenth General Assembly created a board of railroad commissioners consisting of three members to be appointed by the governor and confirmed by the executive council. In 1888, the Twenty-second General Assembly passed a law making the commissioners elective. In 1937, the Forty-seventh General Assembly, by House File 133, changed the name from "board of railroad commissioners" to "Iowa State Commerce Commission."

The powers and duties of the Iowa State Commerce Commission are: to generally supervise all railroads in the state, both steam and electric, except street railroads; to inquire into any neglect or violation of the laws of the state by any railroad corporation doing business therein; to make examinations and inspections of the physical condition, conduct and management of such railroads and report their conditions to said companies; to stop and prevent railroad companies, under certain circumstances, from running or passing their trains over unsafe bridges; to adjudge changes in station houses, rolling stock and rates of fare; to pass on necessity for spur tracks to be constructed and maintained not exceeding three miles in length to an existing industry under terms and conditions approved by the commission as set out by law; to make reasonable rules for the crossing of steam and interurban railways and to require, when necessary, interlocking switches at railroad crossings;

to make report on first Monday in December in each year to the governor of its doings for the preceding year accompanied with appropriate suggestions and recommendations; to receive, tabulate and report upon the annual reports filed with it by railroad companies; to examine any of the books, papers or documents of any such corporation; to examine under oath employees of such corporation; to issue subpoenas, administer oaths and compel the attendance of witnesses; to make and fix maximum schedules of freight rates for such corporations, such schedules to be deemed reasonable until disapproved; to examine into rates in force, upon complaint that the rate charged by a railroad company, or that the maximum rates fixed by the commission are unreasonably high or discriminating, and to fix the rate again, which must not be higher than any rate established by law, such decision of the commission being prima facie evidence that the rate so made is a reasonable maximum rate; to bring suits to enforce its orders; to inquire into the management of the business of such carriers and to obtain from them full and complete information necessary to enable the commissioners to carry out the objects of the law; to hear, investigate and determine all complaints alleging unreasonable rates, unjust discrimination, undue preference, violation of the long and short haul clause, or other infractions of the commission law, and make proper orders thereupon; to establish joint through rates, upon application, over two or more connecting lines; and to have the same authority over express companies as the act confers concerning railroads.

Before a railroad company may appropriate coal, coke or oil received for shipment, it must first secure the written consent of the commerce commission.

Before any railroad company may condemn lands for additional depot grounds, or for straightening or relocating track, the permission of the commission must be obtained. Interlocking switches may be placed at grade railroad crossings or draw bridges, thus obviating the necessity of stopping trains before passing over such grade crossings or draw bridges, but before the interlocking switch may be used consent of the commission must be obtained.

The Thirty-fifth General Assembly, 1913, gave to the commission the power to grant to individuals or corporations "engaged in the manufacture, sale or distribution for sale of electric current for light, power or heating purposes, the right within the state, except in cities and towns, to erect and maintain poles, wires, towers, fixtures and other necessary construction for the purpose of conducting electricity for lighting, power and heating purposes, over, along and across any public lands, highways or streams or the land of any person or persons, and to acquire the necessary interests in real estate therefor." It also provided that transmission lines proceeding under the provisions of the law should be subject to "such reasonable regulations as the commission may from time to time prescribe."

The commission is directed by an act of the Thirty-ninth General Assembly, 1921, to "undertake and carry forward such investigation and preparation as shall be necessary to properly represent the interests of the state in connection with the valuation of the property of common carriers now being conducted by the interstate commerce commission."

An act of the Forty-sixth General Assembly, 1935, amended by the Forty-eighth General Assembly, 1939, provides the operators of grain elevators must be licensed in order to receive grain for storage. It also makes provisions for using warehouse receipts issued by the warehouseman on his own products and on the products for others as collateral for financing loans. The act also provides for storage of other agricultural products, and products principally consumed on farms, in warehouses of types different from that of grain elevators which cover such products as wool, canned goods, sugar, seed, commercial feed, etc.

The Fortieth General Assembly, 1923, conferred on the commission the power to issue certificates authorizing motor carriers to operate over the public highways of the state, upon a showing that the proposed service would promote "the public convenience" and authorized the board to prescribe rules and regulations for the operation of motor vehicles used by such carriers "for the protection and safety of the public." The Forty-first General Assembly, 1925, revised the laws on the subject, but left their administration with the railroad commission.

The Forty-third General Assembly, 1929, provided for the supervision or regulation by the commission of persons operating motor trucks principally used for public transportation of freight for compensation, not operating over regular routes nor between fixed termini.

The Forty-fourth General Assembly, 1931, provided that pipe lines shall be subject to regulation by the board under a permit issued by the board.

The Fifty-third General Assembly, 1949, provided for the supervision or regulation by the Commission of persons operating motor trucks used for transportation of freight for compensation under contract.

The Fifty-seventh General Assembly, 1957, provided that persons engaged in transportation for compensation of liquid products in bulk upon any highway in this state should be required to obtain from the Commission a certificate declaring that public convenience and necessity require such operation.

Commerce Counsel

The Thirty-fourth General Assembly, 1911, created the office of commerce counsel, to be appointed by the Iowa state commerce commission for a term of four years, subject to confirmation by the Senate. The law provides that the counsel may appoint assistants, subject to the approval of the commissioners.

The duties of the office briefly are as follows: legal advisor of the Iowa state commerce commission; investigate and present matters with reference to intrastate rates, and prosecute same before the Iowa state commerce commission or before any court to which same may be taken; investigate on his own motion, or at request of the state commerce commission, all matters involving interstate rates in which the people of Iowa are interested or affected, and present same to the interstate commerce commission and prosecute to final determination; act as attorney and counsel for and represent the Iowa state commerce commission in all courts of this state or the United States, in which the validity of any order of the state commerce commission is in issue; to institute and prosecute in any of the courts any and all suits necessary for proper enforcement of any rule or order of the said Iowa state commerce commission or make defense therein wherever said rule or order may be questioned or involved.

State Boards, Commissions, Courts and Departments

COMMISSION OF AERONAUTICS

Appointed by the Governor with approval of the Senate

Term six years

The Fifty-first General Assembly created a new aeronautics commission and prescribed its duties and powers; also prescribed registration of persons engaged in aeronautics and operation of aircraft and aeronautics facilities; prescribed penalties and repealed old sections of the laws which authorized a commission of limited power. Commission membership carries no salary. Expenses and \$9 per diem, when engaged in duty for the commission, are authorized with a maximum of \$450 a year per member. The commission numbers five and the following have been appointed by the governor:

R. B. BELT, Red Oak; term expires June 30, 1961.

GEORGE BRYANT, Emmetsburg; term expires June 30, 1961.

A. H. DETJE, Traer; term expires June 30, 1963.

ROY C. SMITH, Davenport; term expires June 30, 1965.

JACK A. SNODGRASS, Waterloo; term expires June 30, 1963.

FRANK W. BERLIN, West Des Moines, Director.

The Aeronautics Commission's primary purpose is to promote and foster development of aviation within the state of Iowa and to register all Iowa owned airplanes annually, as well as all Iowa airmen. During 1957 Iowa ranked 13th in the nation in the number of privately owned airplanes—1,621. There are approximately 18,152 pilots in the state of Iowa and 7,138 of them are active. While ranking 22nd in population nationally, Iowa ranks 6th in the number of aircraft per capita.

The commission provides the following services to Iowa aviation: airport consultation, contractual agreements with cities and towns for the construction and development of airports, engineering services to cities and towns, Air Age Education, liaison with all flying groups and organizations, accident investigation, information service for all airmen and the enforcement of all the Iowa Aviation Laws.

As a result of the airport development program of the Aeronautics Commission there has been an increase in the number of municipally owned airports from 46 in 1948 to 74 in 1958. The 74 airports in Iowa are lighted all night, which is third in the nation.



BERLIN, Frank W., West Des Moines
Director Iowa Aeronautics Commission

Born in Dallas County at Woodward, Iowa, November 5, 1918. Received early education in the public schools of Woodward. Attended Simpson College received B.A. Degree in 1940. Athletic coach and teacher at Orient and Winterset High Schools. Served in World War II and Korean conflict as a pilot. Engaged in farming 1949 to 1955. In 1942 married Janice Gail Smith of Perry, Iowa. Have a daughter, Linda, and two sons, Frank and Bruce. Member Methodist Church, Chief of Staff Iowa Air National Guard serving as Commander 1953-1957, Masonic order, B.P.O.E., American Legion and the National Fraternal Organization of Pilots, Quiet Birdmen. Appointed Director 1955.

STATE BOARD OF ACCOUNTANCY

Appointed by the Governor. Term three years.

DONALD H. DENMAN, C.P.A., Des Moines; term expires June 30, 1962.

WILLARD J. HUNZELMAN, Davenport; term expires June 30, 1960.

GEORGE H. HANSEN, C.P.A., Davenport; term expires June 30, 1960.

Board members receive no compensation. No person shall be eligible for more than two consecutive terms of office. Under the provisions of the law, the board meets at least four times during the year; at least two of such meetings shall be held in the state house. The examination fee for those taking an examination to qualify as certified public accountants is \$25. Persons granted a certificate to practice must furnish bond to the auditor of state in the sum of \$5,000. However, in lieu of the \$5,000 bond, such person may file a certification from an insurance carrier that such person is insured, as an individual or a member of a partnership, under an accountancy liability policy in an equal or greater amount. The board publishes an annual register of all persons authorized to practice accountancy in this state.

THE ADJUTANT GENERAL OF IOWA

(Office located in headquarters building at Camp Dodge)

Appointed by Governor. Term four years.

MAJ. GEN. FRED C. TANDY, Des Moines. Term expires July 3, 1963.

Assistant Adjutant General, Colonel Donald B. Johnson, Des Moines.

Quartermaster, U.S.P. & F. O., Lieutenant Colonel Russell E. Law, Des Moines.

TANDY, Fred C., Major General

Born in Oskaloosa, Iowa, August 29, 1897. Attended public schools in Olivet, Iowa, Penn college academy and Penn College, and Des Moines University. Enlisted in the Air Force January 1918 as a cadet. Served overseas in the Air Force 1918 and 1919. Discharged June 1919. Appointed second lieutenant, reserve corps, 1922, and in 1924 was appointed first lieutenant, cavalry, and assigned to F Troop, 113th cavalry. Promoted to captain, cavalry, July 1930. Commanded Machine Gun Troop, 113th Cavalry, 1929-1931, and transferred to the staff as S-4 Supply, 1931; served as S-4 and Adjutant, and on January 13, 1941, entered active military service with the 113th Cavalry. Was promoted to major and then lieutenant colonel and assigned to Inspector General's department in 1942. Served as Assistant Inspector General at New York Port of Embarkation for a year and went overseas as Inspector General of the Bristol Channel Ports and Inspector General in the continent. After returning to the States was assigned as Inspector General, Fifth Army, Chicago, Illinois, until relieved from active duty December 1946. Commissioned lieutenant colonel, Adjutant General's department, Iowa National Guard and assigned adjutant general 34th Infantry Division December 1946. Appointed assistant adjutant general of Iowa, September, 1948. Appointed to colonel, Iowa National Guard, March 1949. Promoted to brigadier general, adjutant general's corps, and appointed adjutant general of Iowa, September 29, 1950, by Governor William S. Beardsley. Promoted to major general, July, 1953. Transferred and federally recognized major general air force on January 24, 1955. Member of the Adju-



tants General Executive Council Association, National Guard Association of the United States, Sojourners, Argonne Post American Legion, Servicemen's club, Des Moines Rotary club, Hyperion Field club, and 32nd Degree Mason. Married to Irene L. Ekdahl. Has two sons, Billy J. and Gary F.

The adjutant general issues and transmits all orders of the commander-in-chief and keeps a record of all appointments of officers commissioned by the governor, of all general and special orders and regulations, and of such matters as pertain to the organization of the military forces and the duties thereof. He has charge of the state arsenal and grounds and all other property of the state kept or used for military purposes. He furnishes at the expense of the state such blanks and forms as are approved by the commander-in-chief. In each year, preceding a regular session of the General Assembly, or at any other time the governor may direct, he makes out a detailed report of the transactions of his office, the expenses thereof and such other matters as shall be required by the commander-in-chief for the period since the last preceding report.

All muster rolls, reports, returns, enlistments, discharges and complete records of the national guard and state guard are filed and made a matter of record in his office. The records of Iowa soldiers for the Civil, Spanish-American and World War I are on file in his office and all information desired from such records is furnished by him. Certificates of military service of Iowa soldiers of the late wars or past service in the organized militia and national and state guard are given by him under the seal of his office. He is disbursing officer of all state appropriations for the use and support of the national guard and as adjutant general all military property is committed to his custody which he is required to issue for the use of the national guard and state guard, keeping an account of the same. He is required to furnish such reports of the national guard and state guard of the state as the war department may from time to time require.

WAR ROSTER COMMISSION

Governor **HERSCHEL C. LOVFELESS**, Chairman, Des Moines.
Major General **FRED C. TANDY**, Disbursing Officer, Des Moines.

The adjutant general has the direction of the compilation of the roster for soldiers, sailors and marines in the Mexican border service of 1916-1917 and the World War, 1917, 1918 and 1919.

SOLDIER'S BONUS BOARD

R. J. LAIRD, Adjutant, American Legion, Department of Iowa, President.
Major General **FRED C. TANDY**, Adjutant General, Secretary.
M. L. ABRAHAMSON, Treasurer of State.
C. B. AKERS, Auditor of State.
F. P. Patterson, Secretary.

The state bonus board consists of the state auditor, the state treasurer, the adjutant general and the adjutant of the Iowa department of the American Legion.

SERVICE COMPENSATION BOARD

CHET B. AKERS, Auditor of State.
M. L. ABRAHAMSON, Treasurer of State.
Major General **FRED C. TANDY**, Adjutant General.
Ray Yenter, Administrator.
Raymond J. Kaufman, Executive Secretary.

GRAVES REGISTRATION

(Office in State Capitol)

Wallace W. Baker, Director, West Des Moines

A division of adjutant general's department. The Fifty-first General Assembly made provisions to maintain an office at Des Moines for the purpose of keeping on permanent file a burial record of all persons having had military service and buried in this state.

BOARD OF ARCHITECTURAL EXAMINERS

Appointed by the Governor. Term five years.

J. WOOLSON BROOKS, Des Moines; term expires June 30, 1962.
 GERALD I. GRIFFITH, Des Moines; term expires June 30, 1962.
 WILLIAM L. PARISH, Davenport; term expires June 30, 1961.
 AMOS B. EMERY, Des Moines; term expires June 30, 1961.
 OSWALD H. THORSON, Waterloo; term expires June 30, 1962.
 Susan Weresh, Colfax, Executive Secretary.

The Forty-second General Assembly passed a law forming a board of architectural examiners specifying that all persons who wish to practice architecture in Iowa under the title "architect" must secure a certificate from the board. Authority to revoke certificates is granted the board in case those holding same do not meet the requirements of the law. Three regular meetings are held each year in March, July and October and special meetings on call. Examinations are held in Des Moines.

DEPARTMENT OF BANKING

Office 500 Central National Bank Building

Superintendent and Board Members appointed by Governor for four-year term, ending June 30, 1961.

JOE H. GRONSTAL, Carroll, Superintendent of Banking and Chairman of the Banking Board
 Salary \$12,000

Hugh R. Jackson, Des Moines, Deputy Superintendent.

Donald C. Bell, Supervisor, Credit Union Division.

Walter Ewald, Supervisor, Small Loan Division.

Banking Board—

J. YVO FLOERCHINGER, DeWitt.

E. WALTER NUN, Ute.

J. H. PULLMAN, Sidney.

W. P. RONAN, Decorah.

The superintendent of banking is charged by law with supervision, direction and control of all banks and trust companies operating under state charter, as well as loan companies operating under Iowa Small Loan act and Iowa credit unions. He is chairman of the Banking Board of five members which acts in an advisory capacity to the banking department. Deputies and bank examiners are appointed by the superintendent, subject to the approval of the banking board, which fixes remuneration of such appointees within limits prescribed by law and passes upon all applications for new bank charters.

GRONSTAL, JOE H., Carroll
 State Superintendent of Banking

Born December 18, 1918, at Estherville, Iowa, son of Bernt A. and Mary M. Gronstal. Attended St. Peter's School and Abraham Lincoln High School at Council Bluffs. B. Sc. in Business Administration, December, 1942, St. Benedict's College, Atchison, Kansas. Assistant Examiner, Banking Department, State of Iowa, 1943-1944; Vice President and Cashier, Security State Bank, Keokuk, Iowa, 1945-1948; Assistant National Bank Examiner, Comptroller of the Currency, 1948-1949. Vice President, Carroll County State Bank, Carroll, Iowa, 1949. Vice President and Treasurer Iowa Bankers Association, 1956; President, 1957; Council of Administration, 1958. Superintendent, Department of Banking, State of Iowa, December 1, 1957. Married in 1943 to Ruth Caroline Pilling; three children; Gretchen Mae, 15; Carol Ann, 12 and Thomas Bernt, 8. Member Fourth Degree Knights of Columbus, B.P.O.E., Iowa Bankers Association, Carroll Chamber of Commerce, St. Benedict's College Expansion Committee and Briar Cliff College Advisory Board.

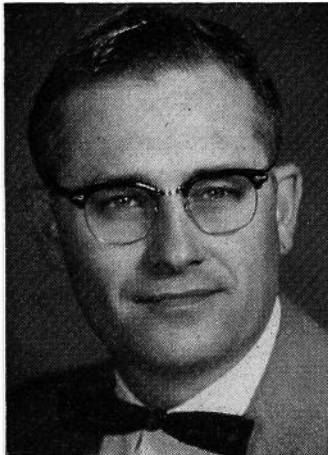

BOARD OF EXAMINERS IN BASIC SCIENCES

Appointed by the Governor. Term of six years.

ELMER W. HERTEL, Ph.D., Waverly; term expires June 30, 1963.

JOHN P. HUMMEL, Ph.D., Iowa City; term expires June 30, 1963.

LELAND P. JOHNSON, Ph.D., Des Moines; term expires June 30, 1961.

REV. WARREN E. NYE, Dubuque; term expires June 30, 1965.

GEORGE M. ROBERTSON, Grinnell; term expires June 30, 1965.

CHESTER H. WERKMAN, Ph.D., Ames; term expires June 30, 1961.

The basic science law enacted by the 46th General Assembly establishes a state board of examiners in the fundamental sciences underlying the practice of the healing arts, providing for its organization and powers, and that certification by such board following examination in the six basic sciences of anatomy, physiology, chemistry, pathology, bacteriology and hygiene is prerequisite to eligibility for examination for a license to practice medicine and surgery, osteopathy, osteopathy and surgery, and chiropractic. It establishes uniform educational standards in the fundamental sciences for all applicants for license to diagnose and treat human ailments. The act does not apply to dentists, dental hygienists, nurses, pharmacists, optometrists, embalmers, podiatrists, barbers or cosmetologists practicing within the limits of their respective professions, or Christian Scientists.

The personnel of the board consists of six members learned in the basic sciences, having no degrees in the healing arts. The members of the board receive as compensation \$10 per diem for the time actually employed and necessary expense incurred in the discharge of their duties which is paid out of funds in the state treasury received as fees from applicants for examination.

The board meets in Des Moines and there conducts the examinations in the basic sciences four times each year, respectively on the second Tuesday in January, April, July and October. The examination fee is \$10.

HERTEL, Elmer William, Waverly**Member, Board of Examiners, Basic Sciences**

Born October 8, 1909, Harvard, Nebraska. Educated in a country school; the Clay Center, Nebraska, high school; A.B. degree, Nebraska State Teachers College, Peru, 1931; M.A. degree, Denver University, 1934; Ph.D. degree, University of Nebraska, 1941. Experience—Hebron, Nebraska Junior College, 1931-1933; Alexandria, Nebraska, high school, 1933-34; at Wartburg College since 1934 as head of the Biology Department. Membership in Sigma Xi, Genetics Society of America, American Association for the Advancement of Science, Tri Beta, American Eugenics Society. Name included in American Men of Science and Who's Who in Education. Publications in botany and animal physiology. Member of Waverly, Iowa, city council, secretary of Lions Club and member of Lutheran church.

HUMMEL, John P., Iowa City**Member, Board of Examiners, Basic Sciences**

Born June 4, 1920, Northfield, Minnesota. University of Minnesota, Major Agricultural Biochemistry 1937-1941, B.S. 1941. State University of Iowa, Biochemistry, 1941-43; 1946-47, M.S. 1942, Ph.D. 1947. Markle Fellow 1946, National Research Fellow in Biochemistry Wenner-Grens Institute, Stockholm, Sweden, 1947-48. State University of Iowa, instructor, 1948-50; assistant professor 1950-53; associate professor since 1953. Member American Chemical Society, American Society of Biological Chemists, Inc., Society of Experimental Biology and Medicine, New York Academy of Sciences, Sigma Xi, Alpha Chi Sigma, Phi Lambda Upsilon, Unitarian Church. Publications on metabolism, radioisotope techniques.

JOHNSON, Dr. Leland P., Drake University, Des Moines, Iowa**Member, Board of Examiners, Basic Sciences**

Zoology and Physiology. Born Ponemah, Illinois, November 14, 1910. Married Marion Schless. Daughter twelve years of age. Degrees—B.S., Monmouth College, Monmouth, Illinois, 1932; M.S., State University of Iowa, 1937; Ph.D., State University of Iowa, 1942. Experience—Reynolds high school, Reynolds, Illinois, 1933-1936; instructor biology, Drake University, 1937-1939, assistant professor, 1939-1941, associate professor, 1941-1947, professor, 1947. Instructor anatomy and physiology, Iowa Lutheran hospital, Des Moines, Iowa, 1938-1941; associate professor, Iowa Lakeside laboratory, 1946-1947; professor, 1949. Membership in scientific societies—American Association for the Advancement of Science, American Microscopic Society, American Society of Protozoology, Iowa Academy of Science, fellow, Sigma Xi. Name included in American Men of Science, Who's Who in Education, Who Knows and What. Publications in field of Physiology, Cytology and Protozoology.

NYE, Rev. Warren Edward, Loras College, Dubuque, Iowa**Member, Board of Examiners, Basic Sciences**

Born August 19, 1912, at Madison, Wisconsin. Elementary and high school education at Madison, Wisconsin, in the parochial schools; B.A. 1934, Loras College, Dubuque, Iowa. Theological education at the Catholic University of America, Washington, D. C., 1934-1938; ordained June 11, 1938. Graduate school at the University of Wisconsin, 1938-1941; M.A. 1939; Ph.D. 1944, University of Wisconsin. Major field in biology with concentration in cytology. Marine biology during the summer quarter at the University of Washington, Friday Harbor laboratories. Faculty of Loras College since the fall of 1941. Professor and chairman of the department of biology at Loras College at present. Memberships: American Association for the Advancement of Science, Association of Midwest College Biology Teachers, Iowa Academy of Science, National Association of Biology Teachers, Phi Sigma. Name included in American Men of Science.

ROBERTSON, George McAfee, Grinnell**Member, Board of Examiners, Basic Sciences**

Born June 18, 1896, Milan, Illinois. Carleton College, Northfield, Minnesota, 1914-17, 1919-20. B.A. 1920; North Dakota Agriculture College, Fargo, North Dakota, 1921-22. B.S. 1922; University of Minnesota 1922-23; Dartmouth College 1923-25. M.A. 1925; Columbia University summer 1925; Marine Biological Laboratory, Woods Hole, Massachusetts, summers 1926-27; Yale University 1929-30; Ph.D. 1937. Teaching experience: Northfield, Minnesota, H. S. Jan. 1920-1921; Teaching assistant N.D. Ag. College 1921-22; Teaching assistant University of Minnesota 1922-23; Dartmouth College 1923-38; Fort Hays Kansas State College 1938-48; Grinnell College 1948 to present. Present position, Professor of Biology.

WERKMAN, Chester H., Ames**Member, Board of Examiners, Basic Sciences**

Born June 17, 1893, Indiana. Graduated Purdue University, B.S. 1919; Iowa State College, Ph.D., 1923; Purdue University, D.Sc., 1944. Iowa State college assistant professor, bacteriology, 1925-28, associate professor 1928-1933, professor since 1933, head of department since 1945. Member A.A.A.S., Society of American Bacteriologists, American Chemical Society, Biochemical Society—Great Britain, Iowa Academy of Science, National Academy of Sciences, Society of Experimental Biology and Medicine, American Society of Physiological Chemists, International Society of Microbiology. Editor Archives of Biochemistry, Proceedings of the Society of Experimental Biology and Medicine, numerous publications in the field of chemical bacteriology. Member numerous honorary societies.

COMMISSION FOR THE BLIND

Office located in the State Office Building at East Twelfth Street and Court Avenue

Two members are appointed by the Governor for term of two years and the third to be the superintendent of the school for the blind, ex officio. Director, **KENNETH JERNIGAN**. Salary \$7,500.00. **DONALD W. OVERBEAY**, Benton County; Superintendent of the Braille and Sight-Saving school.

W. C. HAHLE, Bremer County, Sumner; term expires June 30, 1960.

MRS. ALVIN H. KIRSNER, Polk County; term expires June 30, 1961.

The Commission for the Blind, created in 1926, offers the following rehabilitative services to the blind in Iowa: Help is offered with problems of acceptance and adjustment to blindness, through home teachers, themselves blind, who call on blind persons in the state and offer, in addition to counseling, training in braille, typing, handcrafts, home-making, cooking and other activities which have been made difficult by reason of blindness. The objective is to help the person to see how he can pursue normal activities despite the visual handicap.

Help is offered to blind persons in regard to employment problems; and guidance, including testing, counselling and information, if offered to help individuals to formulate a realistic vocational goal by giving them information about the jobs being held by other blind people, thus assisting them to come to the realization that blindness need not mean helplessness and is, in fact, no more than a physical nuisance if training and opportunity are made available. It is important to the blind person (especially the newly blinded) to learn that blind persons are actually working as full-time, regular electricians, turret lathe operators, machinists, farmers, lawyers, and even doctors and scientists. Where indicated help is offered with the cost of vocational training, after which the blind person is helped, where needed, to find suitable employment.

Small refreshment canteens are established by the Commission in hospitals, post offices and other public and private buildings throughout the state. These are operated by blind persons and this has proved to be a stable source of employment.

Home work units are established in the homes of blind persons and products produced, including rugs, mats, ironing board covers, etc., are marketed throughout the state.

Phonographs, called Talking Book Machines, which "read" a wide variety of recorded literature, are distributed by the Commission to both blind children and adults in the state.

A register of the blind in Iowa, showing cause of blindness, age and other statistical information valuable in program evaluation and planning is maintained by the Commission.

**OVERBEAY, Donald W., Benton County
Member, Commission for the Blind**

Born in Hamilton, Illinois, 1910. Received A.B. degree from Illinois college, Jacksonville, Illinois; M.A. degree, University of Illinois. Teacher, Illinois School of the Blind, 1932-1939; principal, Kansas School for the Blind, 1939-1949. Appointed superintendent of the Braille and Sight-Saving school, July 1, 1949. Mr. Overbeay is married and has two children, eleven and five years old. He is an active member of the Lions club and president of the Lions club of Kansas City, Kansas, 1948-1949.



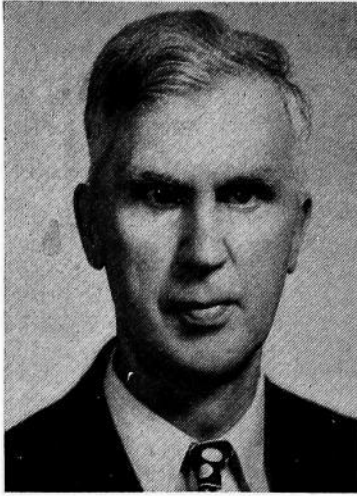

HAHLE, William C., Bremer County
Member, Commission for the Blind

Born 1903, Illinois. Moved to Iowa 1913. Graduated from Iowa Braille and Sight Saving School at Vinton in 1925. Attended Iowa State Teachers College, Cedar Falls, 1927-29; transferred to State University of Iowa. Received B. A. degree from State University of Iowa in 1931 and J. D. degree in 1933. Has practiced law in Sumner, Iowa from 1933 to present. Presently attorney for the town of Sumner; county attorney for Bremer County for three consecutive two-year terms beginning January, 1943. Married and has one son. Has been blind since childhood. Appointed by Governor Loveless in 1958 for a two-year term.

KIRSNER, Mrs. Alvin, Polk County
Member, Commission for the Blind

Mrs. Alvin H. Kirsner was born in Minneapolis, Minn.; educated in the Minneapolis public schools and the University of Minnesota. Moved to Des Moines in 1940. Has been a certified Braille transcriber since 1942, through work with the Temple B'Nai Jeshurun Sisterhood. As chairman of this group's Braille Committee, she has both transcribed and taught Braille. The mother of three sons, James, Richard and Lawrence; active in PTA, cub scout movement, and with various charitable organizations. Appointed by Governor Loveless in 1957, for a two-year term; reappointed in 1959.



JERNIGAN, Kenneth
Director, Commission for the Blind

Born in 1926. Received elementary and high school education at Tennessee State School for Blind at Nashville. B. S., 1948, Tennessee Polytechnic Institute; M. A., 1949, George Peabody College for Teachers. Year of additional graduate work at same institution. Teacher, Tennessee State School for Blind, 1949-53. While in Tennessee ran furniture business and was also in the insurance business for a time. On staff of California Orientation Center for Blind in administrative and public relations capacity, 1953-58. First Vice-President, National Federation of the Blind. Has been totally blind since birth. Appointed Director of the Iowa Commission for the Blind, March, 1958.



CUSTODIAN AND SUPERINTENDENT OF BUILDINGS AND GROUNDS

Appointed by the Executive Council

(Office located on ground floor of Capitol Building)

PETE G. MANNING, Polk County

Superintendent of Buildings and Grounds

MANNING, Pete G., Polk County **Superintendent of Buildings and Grounds**

Born April 11, 1900, in Schuyler county, Missouri. Is a contractor and builder. Education, besides public school, includes three years in engineering at the University of Indiana, after which he was employed 19 years by the Pierce-Greeley-Hanson Engineering firm of Chicago, in construction and maintenance. Married Florence Kimes, has two children and three grandchildren. Veteran of World War I, serving 11 months overseas. Member West Des Moines Christian Church, Masonic bodies, including Shrine, and Past Commander of American Legion. Appointed superintendent of buildings and grounds October 1, 1955.



The superintendent of buildings and grounds shall, on or before September 30, preceding each regular session of the General Assembly, make a verified report to the executive council which shall cover all transactions for the preceding biennial period.

It is the duty of the superintendent, except as otherwise provided by law, to have charge of, preserve and adequately protect the state capitol and grounds, and all other state grounds and buildings at the seat of government and all property connected therewith or used therein or thereon; to see that all parts and apartments of said building are properly ventilated and kept clean and in order; to see that all visitors at proper hours are properly escorted over said grounds and through said buildings, free of expense; to have at all times charge of and supervision over the police, janitors, and other employees of his department in and about the capitol and other state buildings at the seat of government; to institute in the name of the state, and with advice and consent of the attorney general, civil and criminal proceedings against any person for injury or threatened injury to any public property under his control; and to keep plans and surveys of the public grounds, buildings and underground constructions at the seat of government; to perform all duties required by law or order of the executive council.

Governor's Home Maintenance

The superintendent of buildings and grounds of the state of Iowa, under the direction of the governor, is hereby authorized to provide, furnish and pay for public utilities, service, heat, maintenance, minor repairs, and equipment in operating and maintaining the official residence of the governor of Iowa, located at 2900 Grand Avenue, Des Moines, Polk County, Iowa.

STATE COMPTROLLER

(Office located southwest corner, ground floor of Capitol Building)

Appointed by the Governor

Salary \$12,000

GLENN D. SARSFIELD, Polk County, State Comptroller.

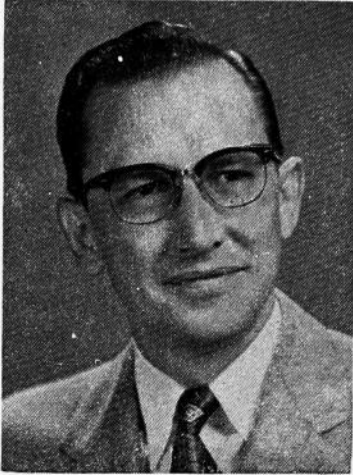

SARSFIELD, Glenn D. Republican
State Comptroller

Born on a farm near Atlantic, Iowa January 7, 1922, son of John D. and Florence Sarsfield. Educated in the public schools of Cass county and Atlantic, and graduated from the Spencer high school, having moved there in 1938. Also graduate of the American Institute of Business of Des Moines, 1942. Employed by Allen & Company, certified public accountants of Des Moines, prior to enlisting in the Army in November, 1942; served a total of 39 months, including 18 months overseas in the Pacific area. Member of the American Legion. Appointed assistant state comptroller in February, 1946, and state comptroller July 1, 1951. Married to Ardath K. Chaney of Des Moines, Iowa. Has one son, Ronald.

The state comptroller audits all demands by the state and preaudits all accounts submitted for the issuance of state warrants; controls the payment of all moneys into the state treasury and all payments from the state treasury; prescribes all accounting and business forms and the system of accounts and reports of financial transactions by all departments and agencies of the state government other than those of the legislative branch; keeps a central budget and proprietary control accounts of the state government; establishes a reasonable cash revolving fund for each department or institution for disbursement purposes where needed; has the custody of all books, papers, records, documents, conveyances, leases and other documents appertaining to the fiscal affairs and property of the state which are not required to be kept in some other office; apportions the interest of the permanent school fund; prepares biennially a list of all standing appropriations and furnishes a report of same to each member of the Legislature; prepares the budget document and drafts the legislation to make it effective; reviews such requests for allotments as are submitted to the governor for approval; determines the need for all transfers of appropriations submitted to the governor; makes such investigations of the organizations, activities and methods of procedure of the several departments and establishments as he may be called upon to make by the governor and executive council or the Legislature; furnishes any committee of either house of the Legislature having jurisdiction over revenues or appropriations such aid and information regarding financial affairs of the government as it may request; prepares and submits to the governor and the Legislature, on or before December 1 of each year, an annual report setting forth in detail and in summary form the financial condition and operations of the government; and prepares such other reports as the governor or the General Assembly may from time to time require of him.

Courts of Iowa

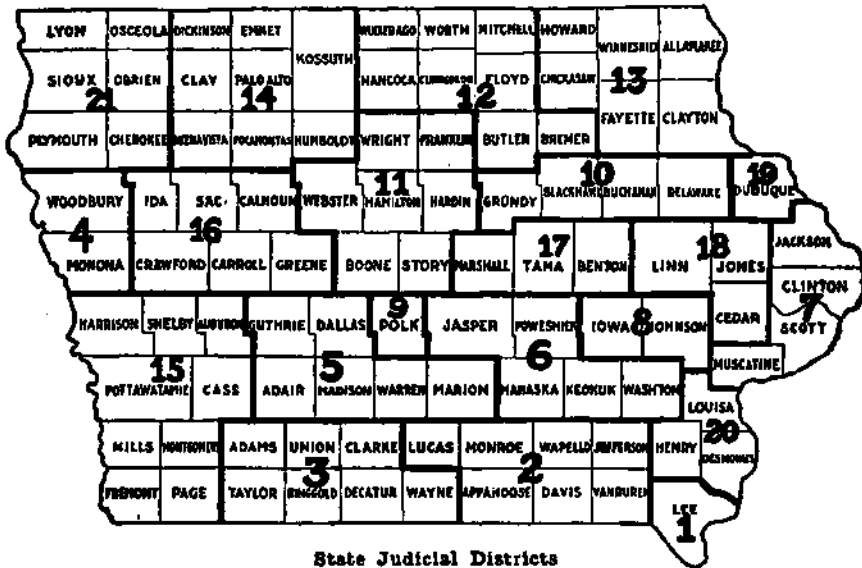

State Judicial Districts

JUDGES OF THE DISTRICT COURTS OF IOWA AND COURT REPORTERS

Salary of district judges is \$10,000 per year and expenses when court is held in a county other than their residence.

Salary of reporters is \$20 per day, actually served, with a yearly minimum guarantee of \$4,800, plus expenses when court is held in a county other than their residence.

FIRST JUDICIAL DISTRICT

Judges Lee County Reporters

W. Logan Hulskamp.....Keokuk H. D. Skogmo.....Keokuk
J. R. Leary.....Fort Madison Burton D. Boudreau..Fort Madison

SECOND JUDICIAL DISTRICT

Appanoose, Davis, Jefferson, Lucas, Monroe, Van Buren, Wapello

Elmer K. Daugherty.....Ottumwa A. T. Dorothy.....Ottumwa
Heinrich C. Taylor.....Bloomfield Francis Cameron.....Albia
Edward L. Simmons....Centerville Arthur M. Bartlett.....Ottumwa
Harold V. Levis.....Chariton Edmond Morris.....Albia

THIRD JUDICIAL DISTRICT

Adams, Clark, Decatur, Ringgold, Taylor, Union, Wayne

Harvey J. Kittleman.....Creston T. M. Thompson.....Creston
Tedford W. Miles.....Corydon Wesley V. Hart.....Cambria
Charles J. Lewis.....Mount Ayr Don EricksenCreston

FOURTH JUDICIAL DISTRICT

Monona, Woodbury

M. E. Rawlings.....Sioux City Earl W. West.....Sioux City
Ralph W. Crary.....Sioux City Kenneth A. Brown.....Sioux City
Geo. M. Paradise.....Sioux City Jarvis Campbell.....Sioux City
Lawrence W. McCormick Sioux City Robt. C. Turner.....Sioux City

FIFTH JUDICIAL DISTRICT

Adair, Dallas, Guthrie, Madison, Marion, Warren

S. E. Prall.....	Indianola	Harry A. Nelson.....	Indianola
George H. Sackett.....	Perry	Floyd L. Pinder.....	Des Moines
Phil R. Wilkinson.....	Winterset	J. Clare Hendrickson.....	Indianola

SIXTH JUDICIAL DISTRICT

Jasper, Keokuk, Mahaska, Poweshiek, Washington

L. R. Carson.....	Oskaloosa	Helen Hamilton.....	Newton
Harold J. Fleck.....	Oskaloosa	Roy E. Voelker.....	Oskaloosa
R. G. Yoder.....	Sigourney	Agnes E. Estes.....	Sigourney

SEVENTH JUDICIAL DISTRICT

Clinton, Jackson, Muscatine, Scott

Glenn D. Kelley.....	Davenport	Paul J. Carlson.....	Davenport
Clay Le Grand.....	Davenport	Kenneth D. Petersen.....	Davenport
Merritt Sutton.....	Clinton	Alfred E. Brandenburg.....	Clinton
Arthur F. Janssen.....	Maquoketa	Elvin V. Jones.....	Maquoketa
Matthew Westrate.....	Muscatine	Donald E. Saxton.....	Muscatine
Nathan Grant.....	Davenport	David J. Hess.....	Davenport

EIGHTH JUDICIAL DISTRICT

Iowa, Johnson

Harold D. Evans.....	Iowa City	Marle Drewelow.....	Iowa City
Jas. J. Gaffney.....	Marengo	Paul N. Klein.....	Marengo

NINTH JUDICIAL DISTRICT

Polk County

Wade Clarke.....	Des Moines	Glen V. Weldon.....	Des Moines
Ray Fountain.....	Des Moines	Warren E. Beach.....	Des Moines
Dring D. Needham.....	Des Moines	Harold G. Guy.....	Des Moines
Tom K. Murrow.....	Des Moines	G. L. Ragan.....	Des Moines
C. Edwin Moore.....	Des Moines	W. Scott Reiniger.....	Des Moines
Don L. Tiddrick.....	Des Moines	William C. Stanton.....	Des Moines
Carroll Switzer.....	Des Moines	Frank Leydens.....	Des Moines

TENTH JUDICIAL DISTRICT

Black Hawk, Buchanan, Delaware, Grundy

Peter Van Metre.....	Waterloo	Harry Englund.....	Waterloo
George C. Heath.....	Waterloo	Roy H. Jensen.....	Waterloo
Blair C. Wood.....	Waterloo	Joe Kurtenbach.....	Cedar Falls

ELEVENTH JUDICIAL DISTRICT

Boone, Franklin, Hamilton, Hardin, Story, Webster, Wright

G. R. Hill.....	Clarion	Robert W. Sheely.....	Hampton
Ed J. Kelley.....	Ames	W. A. Walker.....	Ames
John M. Schaupt.....	Fort Dodge	Wilma F. Delvin.....	Boone
Harvey Uhlenhopp.....	Hampton	Alre R. Watts.....	Clarion

TWELFTH JUDICIAL DISTRICT

Bremer, Butler, Cerro Gordo, Floyd, Hancock, Mitchell, Winnebago, Worth			
T. A. Beardmore.....	Charles City	G. A. Blake.....	Charles City
Tom Boynton.....	Forest City	W. D. Linnell.....	Charles City
William P. Butler.....	Mason City	R. E. Holder.....	Mason City
Carroll H. Wild.....	Allison	James H. Roberts.....	Northwood

THIRTEENTH JUDICIAL DISTRICT

Allamakee, Chickasaw, Clayton, Fayette, Howard, Winneshiek

W. H. Antes.....	West Union	Daniel M. Petersen.....	West Union
T. H. Goheen.....	Calmar	Seral Hoesley.....	McGregor
G. B. Richter.....	Waukon	Ann M. Toman.....	Waukon

FOURTEENTH JUDICIAL DISTRICT

Buena Vista, Clay, Dickinson, Emmet, Humboldt, Kossuth, Palo Alto, Pocahontas

G. W. Stillman.....	Algona	Dean G. Parrott.....	Algona
Fred M. Hudson.....	Pocahontas	Vacancy	
Harry E. Narey.....	Spirit Lake	Joseph V. Hamilton.....	Okoboji

FIFTEENTH JUDICIAL DISTRICT

Audubon, Cass, Fremont, Harrison, Mills, Montgomery, Page, Pottawattamie, Shelby

Folsom Everest.....	Council Bluffs	L. W. Mannasmith.....	Council Bluffs
R. Kent Martin.....	Atlantic	William P. Sullivan.....	Atlantic
Bennett Cullison.....	Harlan	Leo J. Stybricki.....	Harlan
Harold E. Davidson.....	Clarinda	E. J. McLaughlin.....	Clarinda
Vernon Johnson.....	Sidney	Leo B. Leeper.....	Sidney

SIXTEENTH JUDICIAL DISTRICT

Calhoun, Carroll, Crawford, Greene, Ida, Sac

F. H. Cooney.....Carroll	Ann Shearman.....Jefferson
Wm. C. Hanson.....Jefferson	Clifford M. Ramstad.....Sac City
Bruce M. Snell.....Ida Grove	Douglas O. Nielsen.....Ida Grove

SEVENTEENTH JUDICIAL DISTRICT

Benton, Marshall, Tama

John W. Tobin.....Vinton	R. J. Brown.....Vinton
M. C. Farber.....Marshalltown	John W. Schrimper..Marshalltown

EIGHTEENTH JUDICIAL DISTRICT

Cedar, Jones, Linn

Floyd Philbrick.....Cedar Rapids	John Ream.....Cedar Rapids
Charles Penningroth..Cedar Rapids	Evelyn Hamiel.....Tipton
B. J. Maxwell.....Tipton	Florence Gouldin.....Cedar Rapids
Sando JordanCedar Rapids	Mardell Bentzin.....Cedar Rapids

NINETEENTH JUDICIAL DISTRICT

Dubuque County

Frank D. Gilloon.....Dubuque	N. R. Hutchinson.....Dubuque
Eugene J. Kean.....Dubuque	Raymond N. Maes.....Dubuque

TWENTIETH JUDICIAL DISTRICT

Des Moines, Henry, Louisa

Geo. O. Van Allen..Mount Pleasant	Eva F. Riesker.....Mt. Pleasant
E. O. Newell.....Burlington	Mary L. Brown.....Burlington

TWENTY-FIRST JUDICIAL DISTRICT

Cherokee, Lyon, O'Brien Osceola, Plymouth, Sioux

R. G. Rodman.....Cherokee	James Clark.....Cherokee
Leo. O. Lampman.....Primghar	A. C. Iverson.....Rock Rapids
T. E. Kloy.....Orange City	Freeman De Jongh.....Primghar

SUPERIOR COURTS

The Iowa statutes provide that any city of 4,000 population, or over, may establish a superior court. There is at present one such court located in Keokuk. The judges are elected for terms of four years and receive an annual salary, which is paid quarterly, the first two quarters being paid from the city treasury and the last two quarters from the county treasury of the county in which court is located.

The judges appoint a shorthand reporter, whose compensation is fixed by order of the court for the time actually employed.

The officers of Superior Courts in Iowa are as follows:

JUDGE OF THE SUPERIOR COURT

Keokuk James Hudson

CLERK OF THE SUPERIOR COURT

Keokuk Vacancy

REPORTERS OF THE SUPERIOR COURT

Keokuk	Harry Skogmo
Keokuk	Spencer Peck and Glen Welden

MUNICIPAL COURTS

Any city, now or hereafter having a population of 5,000 or more, as shown by the last preceding United States census, may establish a municipal court. All civil townships in which said city or any part thereof is located shall constitute the municipal court district and its jurisdiction is co-extensive with the territorial limits of the county in which the court is located.

The salary of municipal court judges is \$5,875 in cities with population less than 30,000; \$6,500 with population from 30,000 to 75,000; \$6,750 with population 75,000 or over. Compensation of court reporter is fixed by the judge at not to exceed \$12.50 per day in cities under 70,000 and \$15 per day in cities over 70,000 population. Salary of clerk is \$3,800, \$4,300, and \$5,500 and for bailiffs is \$3,600, \$3,850 and \$4,100 according to population of the cities as above indicated.

The officials of the Municipal Courts in the nine Iowa cities which have these jurisdictions are as follows:

JUDGES OF THE MUNICIPAL COURTS

Ames.....	Albert Steinberg	Des Moines.....	Howard W. Brooks
Burlington.....	Jesse L. Thomas		Harry B. Grund
Alternate judge...Blythe C. Conn			Ray Harrison
Cedar Rapids....	Donald P. Barnes		Luther T. Glanton
Loren M. Hullinger, Jr.		Marshalltown.....	R. M. O'Bryon
Clinton.....	W. A. McCullough	Sioux City.....	Berry J. Sisk
Council Bluffs.....	Allan Ardell		Donald E. O'Brien
Andrew J. Nielsen		Waterloo.....	Geo. J. Sager
			Ben. G. Howrey

REPORTERS FOR THE MUNICIPAL COURT

Ames.....	Miss Irene Sogard	Council Bluffs...	No official reporter
Burlington.....	Monica Meyer (on call)	Des Moines.....	Ethelda R. Level
Cedar Rapids Mrs. Emogene Emery	(part time only)		Kathryne A. Miller
Ken Grant		Marshalltown..	No regular reporter
(part time only)		Sioux City....	Richard F. Tedrow
Clinton.....	Alfred E. Brandenburg	Waterloo.....	Eve M. Leonard

CLERKS OF THE MUNICIPAL COURTS

Ames.....	Kay Searls Olsan	Des Moines.....	Lois M. Candee
Burlington.....	Marceline K. Ita	Marshalltown	Sylvia Myer
Cedar Rapids.....	Maudie M. Krebs	Sioux City....	Clarence Rasmussen
Clinton.....	Harry W. Andrews	Waterloo.....	E. W. Koepke
Council Bluffs...	Lucille M. Madden		

BOARD OF EXAMINERS FOR COURT SHORTHAND REPORTERS

(Office location: Call Clerk of Supreme Court)

ALLAN A. HERRICK, Chairman, Polk County.

R. C. TURNER, Secretary, Woodbury County.

WARREN BEACH, Polk County.

Terms three years, all ending July 1, 1962.

Authorized by the Thirty-eighth General Assembly. The examiners are appointed by the chief justice of the supreme court to conduct examinations of those seeking to become certified shorthand reporters. Under the law two of the examiners must be official shorthand reporters and one a practicing attorney of the state.

BAR EXAMINERS

Appointed by the Supreme Court. Term of two years.

PHILIP H. CLESS, Des Moines; term expires June 30, 1960.

LOWELL C. KINDIG, Sioux City; term expires June 30, 1960.

HOMER S. STEPHENS, Clarinda; term expires June 30, 1960.

DAVID ELDERKIN, Cedar Rapids; term expires June 30, 1961.

E. MARSHALL THOMAS, Dubuque; term expires June 30, 1961.

STATE CONSERVATION COMMISSION

(Office Third Floor Office and Laboratory Building)

Appointed by the Governor; term of six years.

MRS. JOHN W. CRABB, Jamaica, Democrat; term expires June 30, 1961.
 SHERRY R. FISHER, Des Moines, Republican; term expires June 30, 1965.

CLYDE M. FRUDDEN, Greene, Republican; term expires June 30, 1963.
 A. N. HUMISTON, Cedar Rapids, Republican; term expires June 30, 1963.

EARL E. JARVIS, Wilton Junction, Democrat; term expires June 30, 1965.

GEORGE V. JECK, Spirit Lake, Democrat; term expires June 30, 1961.
 G. H. MEYER, Elkader, Democrat; term expires June 30, 1963.

Acting State Conservation Director GLEN G. POWERS, Indianola.
 Salary \$9,000.

The conservation commission makes recommendations for the acquirement of state parks and preserves, forests and other state conservation areas, and is charged with the duty of administering same. The commission is charged with the duty of protecting, propagating, increasing and preserving the fish, game and fur-bearing animals, and protecting the birds of the state and the enforcement of laws relating thereto. The administration and enforcement of laws relating to boats and navigation in the state-owned inland waters of the state is a duty of the commission. The Commission has jurisdiction over the state-owned meandered lakes and streams of the state and the construction of dams and other improvements relating to such waters.

Commission Jurisdiction

The State Conservation Commission has jurisdiction over the following lands and water areas of the state: Eleven meandered streams, 800 miles; 123 wildlife refuges, 34,786.19 acres; 24 artificial lakes, 3,210 acres; 72 natural lakes, 43,235 acres; 161 public hunting grounds, 90,498 acres.

POWERS, Glen G., Indianola
Acting Director

Born on a farm in Warren County in 1910. Graduate of Carlisle high school; member Iowa Engineering Society; Wildlife Society; Presbyterian Church; National Council of Presbyterian Men. He and his wife, Irene, and four children live in Indianola. Came to Commission in 1940 in design; promoted to land survey in 1941; superintendent of engineering section from 1947 until appointment as Acting Director in 1959 on death of Bruce F. Stiles.

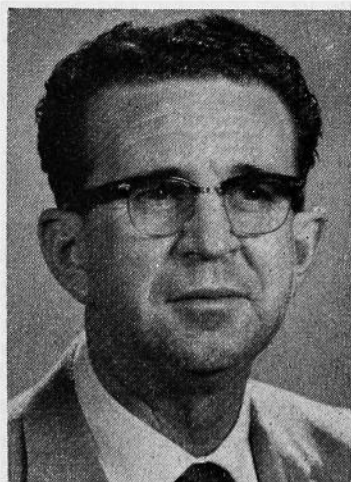

CRABB, Mrs. John W., Guthrie County
Member, State Conservation Commission

Democrat

Born November 11, 1916, in Lavinia, Iowa. Only child of O. Otis and Jessie Lauder Rohrer. Graduated from Laurens Consolidated School in 1933. Attended American Institute of Business, Des Moines; Simpson College, Indianola, and University of Colorado. Taught in Jamaica schools two years. Married John William Crabb, Guthrie County farmer. Mother of one son, James Otis, age 15. Active in Iowa Federation Club work, civic and church affairs. Member of Jamaica Union Church, Delta Delta Delta Sorority, and past matron of O.E.S. Served two terms, during the 53rd and 54th General Assemblies as state representative from Guthrie County,

FISHER, Sherry R., Polk County

Republican

Member, State Conservation Commission

Born in Des Moines, Iowa, May 23, 1907. Attended public schools in Des Moines, Iowa State College, and the University of Arizona. Married Margaret Jean Verran July 18, 1931. Has one son, Robert V. Fisher. Since 1930 has been affiliated with the Connecticut Mutual Life Insurance Company to the present time. Served as General Agent in Iowa for the Connecticut Mutual from 1938 until 1958. In July of 1958 retired as General Agent, but still associated with Connecticut Mutual as Associate General Agent. Member of the Board of Directors of the Central National Bank and Trust Company, Past Board Member and Past President of the Community Chest of Des Moines, Past Board Member and Past President of the United Campaign of Greater Des Moines, Immediate Past President of the Des Moines Rotary Club, and currently a member of that Club's Board of Directors, Immediate Past President of the Des Moines Club, and currently a member of the Club's Board of Trustees, and Chairman of the Planning Committee. Active for many years in the Greater Des Moines Chamber of Commerce. Served on a large number of that Organization's committees. Thirty-second Degree Mason and member of Za-Ga-Zig Shrine, Member of Argonne Post American Legion. Member of Des Moines Chapter of Izaak Walton League, Past President of the Tall Corn Area Council Boy Scouts of America. Currently a member of the Executive Board of this council, and a member of Region Eight Boy Scouts of America. Holder of the Silver Beaver Award, given by the Tall Corn Area Council. Served with the Air Force from 1943-1945 during World War II.

FRUDDEN, Clyde M., Butler County

Republican

Member, State Conservation Commission

Born in Charles City, Iowa, November 24, 1897. Graduated from College of Forestry, University of Minnesota. Served with Marine Corps in World War I. Married Maude Perrin, Clarksville, Iowa. Son, Mark, is graduate U.S. Naval Academy, Annapolis, Maryland and a Lieutenant in the U.S. Navy. Daughter, Jane, a graduate of College of Architecture, Iowa State College at Ames, is wife of Dr. C. C. Templeman, Williams, Iowa. Engaged in the retail and wholesale lumber business in Greene, Iowa, since 1921 and is President of Commercial Trust and Savings Bank of Charles City, Iowa. Member of Presbyterian Church, Masonic Lodge, American Legion and now serves as Chairman of the Forestry Committee of the Izaak Walton League, Chairman of the Iowa Tree Farm Committee and Chairman of the Iowa Forestry Association.

Humiston, A. N., Linn County

Republican

Member, State Conservation Commission

Born at Fayette, Iowa, July 10, 1895. Graduated from Public Schools in Fayette in 1913, attended Upper Iowa University 1913 to 1916. Graduated from College of Dentistry at the University of Iowa in 1919. Active in local, district and state dental society affairs. Practiced dentistry in Cedar Rapids, Iowa, for 38 years. Congregationalist; Past President of the Linn County Chapter of the Izaak Walton League. Member of the Masonic Lodge and El Kahir Shrine in Cedar Rapids, also Elks Club and the Cedar Rapids Chamber of Commerce. Married to Dorothy Schroyer of West Union, Iowa, in 1921. Has two sons.

JARVIS, Earl E., Muscatine County

Democrat

Member, State Conservation Commission

Born in Morning Sun, Iowa, January 26, 1920. Attended Morning Sun Public School. Married Mary Jean Robertson of Mediapolis, October 8, 1938. In the U.S. Air Force during World War II, serving in the South Pacific area with the Far East and the Fifth Air Force. Member of the Wilton Lions Club; Izaak Walton League; American Legion Post No. 584; Wilton City Council; St. Mary's Church. Has been employed by Eastern Iowa Light and Power since 1939 except when serving in the Air Force. At present time employed as Service Supervisor.

JECK, George V., Dickinson County

Democrat

Member, State Conservation Commission

Born at Atlantic, Iowa, July 4, 1904. Attended Atlantic High School, Grinnell College and Iowa State College. Married Gladys Thomson of Earlham, June 30, 1928. Has two children, Lt. (jg) Robert V. Jeck and Dorothy Jeck. Was employed by Swift & Company from 1929-1943 as produce plant manager in Marengo, Spencer and Sioux City, Iowa, and Wichita, Kansas. From 1936-39 was on special assignment in England. At present is owner and manager of the Jeck Chevrolet-Buick Company in Spirit Lake; served the past six years on the local board of education.

MEYER, G. H., Clayton County

Democrat

Member, State Conservation Commission

Born at Littleport, Iowa, August 11, 1890. Attended public schools and a graduate of Bayless College 1911. Married to Emma Hawker, Ryan, Iowa, 1912. Have three daughters. Farmer and a breeder of Holstein Friesian cattle for 18 years. Clerk of the District Courts in Clayton County for three terms. State Parole Agent for the State Board of Parole eight years from 1938 to 1946. Manufacturing concrete materials for five years. At present in the real estate business. Member of the American Lutheran Church.

WILDLIFE REFUGES

County	Name of Area	Total Acres	Waterfowl	Up-and Game	Fur Bearing Animals
Allamakee	Fish Farm Mounds	2.04	..	X	X
	National Monument	84.78	..	X	X
Appanoose	Sharon Bluffs State Park	143.90	..	X	..
Black Hawk	George Wyth Memorial	419.14	..	X	X
Boone	Barkley Memorial	40.00	..	X	X
	Ledges State Park	854.39	X	X	X
	State Game Farm	103.00	..	X	X
Buena Vista	Storm Lake Park	30.60	X	X	..
Butler	Beaver Meadows	74.00	..	X	X
	Heery Woods State Park	380.28	X	X	X
Calhoun	North Twin Lake Park	18.60	X	X	..
Carroll	Swan Lake	229.30	X	X	X
Cass	Cold Springs Park	104.00	X	X	X
Cerro Gordo	Clear Lake State Park	71.45	..	X	..
	McIntosh Woods	60.00	..	X	X
Clay	Round Lake	438.00	X	X	X
	Wanata Preserve	159.96	X	X	X
Clayton	Bixby State Park	69.00	..	X	X
	McGregor Areas	503.78	..	X	X
	Turkey River Mounds	62.10	..	X	X
Davis	Lake Wapello State Park	1,143.02	X	X	X
Decatur	Nine Eagles State Park	1,080.57	X	X	X
Delaware	Backbone State Park	1,411.16	X	X	X
	Silver Lake Park	42.19	X	X	X
Des Moines	Allen Green Refuge	110.28	X	X	X
Dickinson	Gull Point State Park	59.69	..	X	..
	Gardner Sharp Cabin	1.33
	Hottes Lake	377.74	X
	Mini Wakan State Park	20.13	..	X	..
	Pikes Point State Park	13.54	..	X	..
Dubuque	White Pine Hollow	650.00	..	X	..
Emmet	Fort Defiance State Park	181.14	..	X	X
	Okamanpedan State Park	18.54	..	X	X
Fayette	Brush Creek Canyon	216.74	..	X	..
	Echo Valley	100.91	..	X	X
Franklin	Beeds Lake	290.66	X	X	X
Fremont	Waubensie State Park	735.66	..	X	X
Greene	Spring Lake	240.00	X	X	X
Guthrie	Springbrook State Park	680.50	X	X	X
Hancock	Eagle Lake State Park	20.75	..	X	X
	Pilot Knob State Park	368.81	X	X	X
Hardin	Pine Lake State Park	548.22	X	X	X
	Steamboat Rock	4.70	..	X	X
Henry	Geode	1,574.13	X	X	X
	Oakland Mills State Park	84.55	..	X	..
Humboldt	Frank A. Gotch State Park	67.37	..	X	X
	Fish Hatchery	9.61	..	X	X
Jackson	Bellevue State Park	145.47	..	X	..
	Maquoketa Caves	111.08	..	X	X
Jasper	Rock Creek Lake Park	1,211.84	X	X	X
Jefferson	Woodthrush Preserve	25.00	..	X	X
Johnson	Lake Macbride State Park	847.16	X	X	X
	Flum Grove	4.28	..	X	..
Jones	Wapsipineon State Park	248.19	..	X	X
Kossuth	A. A. Call State Park	129.65	..	X	X
Linn	Palisades Kepler Park	688.27	X	X	X
Lucas	Red Haw Hill State Park	419.86	X	X	X
Lyon	Gitchie Manitou Park	91.33	..	X	X
Madison	Pammel State Park	281.31	X	X	X
Mahaaska	Lake Keonah State Park	365.90	X	X	X
Mitchell	Pioneer State Park	14.37	X	..	X
Monona	Lewis & Clark State Park	285.69	..	X	X
	Preparation Canyon	187.00	..	X	X
Montgomery	Viking Lake	1,017.59
Muscatine	Wild Cat Den State Park	221.31	..	X	X
O'Brien	Indian Village	6.42	..	X	..
	Mil Creek State Park	187.50	X
Palo Alto	Kearny State Park	44.77	X	..	X
Pocahontas	Lost Island State Park	31.53	..	X	..
	Kalsow Prairie	160.00	..	X	X
	Sunken Grove	370.72	X	X	X
Polk	Margo Frankel Woods	135.51	..	X	X
	Walnut Woods	260.15	X	X	X
Pottawattamie	Gifford Sanctuary	40.00	X	..	X
	Lake Manswa
Sac	Black Hawk State Park	268.32	..	X	X
	Lake View Fish Hatchery	150.08	X	X	X

Wildlife Refuges—Continued

County	Name of Area	Total Acres	Waterfowl	Upland Game	Fur Bearing Animals
Shelby.....	Prairie Rose.....	302.18	..	X	..
Sioux.....	Oak Grove State Park.....	101.90	..	X	..
Story.....	State Forest Nursery.....	99.65	..	X	..
Tama.....	T. F. Clark State Park.....	24.22	..	X	X
	Union Grove.....	280.46	X	X	X
Taylor.....	Lake of Three Fires.....	385.53	X	X	X
Union.....	Green Valley.....	988.41	X	X	X
Van Buren.....	Lacey Keosauqua State Park.....	1,613.66	X	X	X
Warren.....	Lake Ahquabi State Park.....	770.90	X	X	X
Washington.....	Lake Darling.....	1,377.62	X	X	X
Wayne.....	Allerton Reservoir.....	381.73	X	X	X
Webster.....	Dolliver Memorial State Park.....	572.07	X	X	X
	Woodman Hollow.....	62.89	X	X	X
Winnebago.....	Rice Lake State Park.....	46.90	..	X	X
Winneshiek.....	Fort Atkinson State Park.....	4.63	..	X	X
Woodbury.....	Brown's Lake State Park.....	16.94	..	X	X
	Stone Park.....	814.79	..	X	X
Wright.....	Cornelia Lake.....	290.41	X	..	X
	TOTAL ACREAGE.....	30,004.65			

PARTIAL REFUGES

(Game Areas That Have a Portion Set Up as a Wildlife Refuge)

County	Name of Area	No. of Acres Open to Public Hunting	No. Acres in Wildlife Refuge	Total Acres
Bremer.....	Sweets Marsh.....	1,269.17	335.00	1,604.17
Butler.....	Big Marsh.....	1,026.12	1,500.00	2,526.12
Calhoun.....	South Twin Lake.....	400.00	200.00	600.00
Dickinson.....	Diamond Lake.....	230.83	166.00	396.83
Fremont.....	Forneys Slough.....	484.75	583.92	1,068.67
Greene.....	Dunbar Slough.....	371.32	136.00	507.32
Guthrie.....	Lakin Slough.....	181.79	118.00	299.79
Jones.....	Muskrat Slough.....	283.00	82.87	365.87
Lucas.....	Colyn Area.....	470.25	300.00	770.25
Palo Alto.....	Five Island Lake.....	385.00	725.82	1,110.82
Winnebago-Worth.....	Rice Lake.....	1,294.02	537.00	1,831.02
Woodbury.....	Browns Lake.....	1,038.76	80.00	1,118.76
	Total.....	7,435.01	4,764.41	12,199.42

STATE PARKS AND PRESERVES

(Inviolate Wildlife Refuges Except Forest Reserves)

Name of Area	County	Acres	Location
STATE PARKS			
A. A. Call	Kossuth	129.65	1½ mi. S. of Algona
Allerton Reservoir	Wayne	261.73	1 mi. W. of Allerton
Backbone	Delaware	1,410.47	4½ mi. S.W. of Strawberry Point
Beaver Meadows	Butler	74.00	N. side Parkersburg
Beeds Lake	Franklin	290.56	3½ mi. N.W. of Hampton
Bellevue	Jackson	145.47	S. side of Bellevue
Bixby	Clayton	69.00	2 mi. N. of Edgewood
Black Hawk Lake	Sac	265.32	Lake View
Browns Lake	Woodbury	16.94	2 mi. W. of Salix
Brush Creek Canyon	Fayette	216.74	2 mi. N. of Arlington
Clear Lake	Cerro Gordo	71.45	1 mi. S. of Clear Lake
Cold Springs	Cass	104.00	1 mi. S. of Lewis
Dolliver Memorial	Webster	572.07	12 mi. S.E. of Fort Dodge
Eagle Lake	Hancock	20.75	4 mi. S. of Clear Lake
Echo Valley	Fayette	100.91	2 mi. S.E. of West Union
Fort Defiance	Emmet	181.14	W. side of Estherville
Frank A. Gotch	Humboldt	57.37	3 mi. S. of Humboldt
Geode	Des Moines-Henry	1,574.13	7 mi. S.W. of New London
Green Valley Lake	Union	988.41	3 mi. N. of Creston
Gull Point	Dickinson	59.69	W. side West Lake Okoboji
Heery Woods	Butler	380.28	S. side of Clarksville
Inn Area	Dickinson	7.03	E. side of West Okoboji
George Wyth Memorial	Black Hawk	419.14	Adjacent to Cedar Falls
Keary	Palo Alto	44.77	Emmetsburg
Lacey-Keosauqua	Van Buren	1,613.66	Keosauqua, S. of river
Lake Anquabi	Warren	770.80	7 mi. S. of Indianola
Lake Darling	Washington	1,377.62	3 mi. W. of Brighton
Lake Keomah	Mahaska	365.90	5½ mi. E. of Oskaloosa
Lake Macbride	Johnson	847.16	3 mi. W. of Solon
Lake Manawa	Pottawattamie	919.08	2 mi. S. of Council Bluffs
Lake of Three Fires	Taylor	385.53	6½ mi. N.E. Bedford
Lake Wapello	Davis	1,143.02	6 mi. W. Drakesville
Ledges	Boone	354.39	3½ mi. S. of Boone
Lewis and Clark	Monona	285.69	4 mi. W. of Monona
Lost Island	Palo Alto	31.53	4 mi. N. of Ruthven
McIntosh Woods	Cerro Gordo	60.00	1 mi. E. of Ventura
McGregor Heights	Clayton	211.00	In vicinity of McGregor
Maquoketa Caves	Jackson	111.08	8 mi. N.W. of Maquoketa
Margo Frankel Woods	Polk	135.51	2 mi. N. of Des Moines
Mill Creek	O'Brien	157.50	¾ mi. E. of Paulina
Mini-Wakan	Dickinson	20.13	N. side of Spirit Lake
Nine Eagles	Decatur	1,080.57	2½ mi. S.E. of Davis City
Oak Grove	Sioux	101.90	7 mi. N. Hawarden
Oakland Mills	Henry	84.55	5 mi. S.W. Mount Pleasant
Okamanpedjan	Emmet	18.54	3½ mi. N.E. of Dolliver
Palisades-Kepler	Linn	688.27	12 mi. S.E. Cedar Rapids
Pammel	Madison	281.21	6 mi. S.W. of Winterast
Pikes Peak	Clayton	140.65	3 mi. S. of McGregor
Pikes Point	Dickinson	13.54	N.E. side of W. Okoboji
Pilot Knob	Hancock	368.81	5 mi. E. of Forest City
Pine Lake	Hardin	548.22	E. side of Eldora
Pioneer	Mitchell	14.37	10 mi. N.E. of Osage
Point Ann	Clayton	152.10	S. side of McGregor
Prairie Rose	Shelby	302.18	5 mi. E. of Harlan, 3 mi. S.
Preparation Canyon	Monona	187.00	5 mi. S.W. Moorhead
Red Haw Hill	Lucas	419.86	2 mi. E. of Chariton
Rice Lake	Winnebago-Worth	48.90	4 mi. S.E. of Lake Mills
Rock Creek	Jasper	1,220.00	1 mi. N. Kellogg, 2 mi. E.
Rush Lake	Palo Alto	62.00	5 mi. N. of Laurens
Sharon Bluffs	Appanoose	143.90	4 mi. E. of Centerville
Silver Lake	Delaware	12.97	S.E. side of Delhi
Springbrook	Guthrie	680.50	10 mi. N.E. of Guthrie Center
Spring Lake	Greene	240.00	2 mi. W. of Grand Jct., 2 mi. N.
Stones Park	Woodbury	814.79	N. side of Sioux City
Steamboat Rock	Hardin	4.70	Steamboat Rock
Storm Lake	Buena Vista	30.60	E. side of Storm Lake
Swan Lake	Carroll	230.30	2½ mi. S.E. Carroll
Theodore F. Clark	Tama	24.22	5 mi. N.W. Traer
Trappers Bay	Dickinson	57.23	W. side of Lake Park
Twin Lakes	Calhoun	19.57	3½ mi. N. of Rockwell City
Union Grove	Tama	280.44	4 mi. S.W. Gladbrook
Walnut Woods	Polk	260.15	12 mi. S.W. Des Moines
Wanata Preserve	Clay	159.98	South side Peterson

State Parks and Preserves—Continued

Name of Area	County	Acreage	Location
Wapsipinicon.....	Jones.....	248.19	At Anamosa S. of river
Waubonsie.....	Fremont.....	735.66	6¼ mi. S.W. Sidney
Wildcat Den.....	Muscatine.....	321.31	15 mi. N.E. Muscatine
Viking Lake.....	Montgomery.....	1,017.59	3½ mi. E. of Stanton
STATE PRESERVES			
Barkley Memorial.....	Boone.....	40.00	1½ mi. N.W. of Fraser
Fish Farm Mounds.....	Allamakee.....	2.94	S. of New Albin
Fort Atkinson.....	Winnebago.....	4.63	Fort Atkinson
Galland School.....	Lee.....	.60	2 mi. S.E. of Montrose
Gardner Sharp Cabin.....	Dickinson.....	1.33	Arnolds Park
Arnolds Park Pier.....	Dickinson.....	.20	Arnolds Park
Pillsbury Point.....	Dickinson.....	6.00	Arnolds Park, W. Okoboji
Gitchie Manitou.....	Lyon.....	91.33	N.W. corner of Iowa
Indian Village.....	O'Brien.....	5.42	3 mi. E. of Sutherland
Kalsow Prairie.....	Pocahontas.....	160.00	3 mi. N. of Manson, 1 mi. W.
Lennon Mill.....	Guthrie.....	20.92	Adjoins Panora
Plum Grove.....	Johnson.....	4.28	Iowa City, S. edge of town
Turkey River Mounds.....	Clayton.....	62.10	Turkey River Junction
Woodman Hollow.....	Webster.....	62.89	2½ mi. E. of Otho
Woodthrush.....	Jefferson.....	25.00	6 mi. E. of Fairfield
STATE FORESTS			
Backbone Forest.....	Delaware.....	187.00	3 mi. S.W. of Strawberry Point
Holst.....	Boone.....	333.82	W. of Fraser
Pilot Mound.....	Boone.....	33.47	Pilot Mound
Shimek.....	Lee-Van Buren.....	3,737.04	S. of Keosauqua, E. of Farmington
State Forest Nursery.....	Story.....	99.65	1 mi. E. of Ames
Stephens.....	Lucas-Monroe.....	4,241.13	N.E. Williamson, S.W. Lucas
White Pine Hollow.....	Dubuque.....	650.00	4 mi. W., ½ mi. N. of Luxemburg
Yellow River.....	Allamakee-Clayton.....	4,206.13	N. of McGregor

PUBLIC HUNTING GROUNDS

County	Name of Area	Total Acres	Type of Area	
Allamakee	French Creek	461.75	Game	
	Kains Lake	200.00	Waterfowl	
	Lansing Big Lake	679.00	Waterfowl	
	Mud Hen Lake	164.00	Waterfowl	
	New Albin Big Lake	200.00	Waterfowl	
Benton	Yellow River Forest	4,206.13	Game	
	Dudgdon Lake	801.95	Waterfowl-Game	
	Minnie Estema	60.60	Game	
Black Hawk	Husman Rifles Access	75.59	Game	
Boone	Holst Forest	333.82	Game	
	Pilot Mound	33.47	Game	
Buchanan	Cutshaw Bridge	26.66	Game	
	Otterville Bridge	169.08	Game	
Buena Vista	Pickrel Lake	176.00	Waterfowl	
	Little Storm Lake	275.83	Waterfowl	
Calhoun	*Storm Lake	3,060.60	Waterfowl	
	North Twin Lake	569.00	Waterfowl	
	Rainbow Bend	19.22	Game	
	Towhead Lake	194.02	Game	
Carroll	Artesian Lake	42.00	Waterfowl-Game	
	Carroll Access	40.00	Game	
Cerro Gordo	Clear Lake	3,643.00	Waterfowl	
	Clear Lake Fishing Access	6.88	Game	
	Clear Lake Fish Ponds	42.12	Waterfowl	
	Ventura Marsh	630.00	Waterfowl-Game	
Chickasaw	Chickasaw Mill	15.69	Game	
	Barringer Slough	1,058.41	Waterfowl-Game	
Clay	Dan Green Slough	310.95	Waterfowl	
	Deweys Pasture	401.30	Game	
	Elk Lake	281.00	Waterfowl	
	Mud Lake	251.79	Game	
	Ochevedian Game Area	100.00	Game	
	Smiths Slough	291.50	Waterfowl-Game	
	Trumbull Lake	1,229.47	Waterfowl-Game	
	Goose Lake	464.12	Waterfowl-Game	
	Earlham Bridge Access	9.00	Game	
	Eldon Game Area	622.71	Game	
Dallas	Backbone State Forest	185.31	Game	
	Skunk River Access	63.00	Game	
Davis	Tama Beach	3.21	Game	
	Center Lake	334.00	Waterfowl-Game	
Delaware	Christopherson Slough	196.24	Waterfowl-Game	
	Crandalls Beach	5.68	Game	
	East Okoboji Access	2.67	Game	
	Garlock Slough	207.13	Waterfowl-Game	
	Hales Slough	26.06	Waterfowl-Game	
	Jemerson Slough	333.20	Waterfowl-Game	
	Little Spirit Lake	214.00	Waterfowl	
	Lower Gar Access	9.44	Game	
	Marble Beach Access	62.83	Game	
	Marble Lake	183.47	Waterfowl	
	East Okoboji	1,875.97	Waterfowl	
	Narrows East Okoboji	.27	Game	
	Orleans-Bathroom Site	.64	Game	
	Orleans Fish Hatchery	31.43	Game	
	Pillsbury Point	6.00	Game	
	Pleasant Lake	83.56	Waterfowl-Game	
	Prairie Lake	154.95	Waterfowl-Game	
Silver Lake	1,102.98	Waterfowl		
Dubuque	*Spirit Lake	5,684.00	Waterfowl	
	Sunken Lake	62.40	Waterfowl-Game	
	Swan Lake	379.64	Waterfowl-Game	
	Trappers Bay	57.23	Game	
	Welch Lake	75.00	Waterfowl	
	*West Okoboji	3,930.00	Waterfowl	
	Swiss Valley	17.39	Game	
	Emmet	Hirge Lake	136.54	Game
		Cheever Lake	243.04	Waterfowl-Game
		Eagle Lake	276.67	Waterfowl-Game
Emmet-Dickinson	East Swan Lake	788.25	Game	
	Four Mile Lake	242.34	Waterfowl-Game	
Emmet	Grass Lake	171.42	Game	
	*High Lake	566.91	Waterfowl	
	Iowa Lake	308.00	Waterfowl	
	*Ingham Lake	1,306.39	Waterfowl	
	*Tuttle Lake	909.79	Waterfowl	
	Twelve Mile Lake	290.60	Waterfowl	
	Ryan Lake	316.14	Game	
	West Swan Lake	1,070.55	Waterfowl-Game	
	Fremont	Riverton Area	934.66	Waterfowl-Game

IOWA OFFICIAL REGISTER—1959-1960
Public Hunting Grounds—Continued

County	Name of Area	Total Acres	Type of Area
Greene	Rippy Access	30.50	Waterfowl
	Goose Lake	456.09	Game
Guthrie	Lennon Mills	20.92	Game
	McCord Pond	112.00	Waterfowl-Game
Hamilton	Little Wall Lake	273.00	Waterfowl
Hancock	Crystal Lake	238.00	Waterfowl
	Eagle Lake	914.62	Waterfowl
	East Twin	493.32	Waterfowl-Game
	West Twin	109.00	Waterfowl
Harrison	Nobles Lake	166.43	Waterfowl-Game
	Round Lake	342.70	Waterfowl-Game
Henry	Oakland Mills Access	27.25	Game
Howard	Hayden Prairie Preserve	240.00	Game
	Turkey River Access	87.00	Game
Humboldt	Bradgate Area	108.52	Game
	Dakota City Access	.60	Game
Ida	Washta Access	52.04	Game
Iowa	Randolph Access	398.00	Game
Jackson	Dalton Pond	5.00	Waterfowl-Game
Jasper	Keelogg Game Area	65.02	Waterfowl-Game
	Rock Creek	435.00	Waterfowl-Game
Jefferson	MacCoon Game Area	71.37	Game
Johnson	Babcock Area	58.00	Waterfowl-Game
	Swan Lake	44.00	Waterfowl-Game
Jones	Pictured Rocks	377.36	Game
Kossuth	Burt Lake	46.00	Waterfowl
	Goose Lake	223.98	Waterfowl-Game
Lee	Green Bay Lake	226.50	Waterfowl-Game
	Shimok Area	3,737.04	Game
Louisa	Klum Lake	1,076.15	Waterfowl-Game
	Lake Odessa Access	4.68	Game
	Muscatine Slough	1,513.63	Waterfowl
Lucas	Browns Slough	687.06	Waterfowl-Game
	Williamson Pond	126.08	Waterfowl-Game
Lucas-Monroe	Stephens State Forest	4,231.13	Game
Mahaska	Hull Mine Area	378.36	Waterfowl-Game
Marion	Pella Mine Area	276.41	Waterfowl-Game
Monona	Blue Lake	941.55	Waterfowl Game
Monroe	Cottonwood Pitts	55.00	Waterfowl Game
	LaHart Area	165.94	Waterfowl Game
Muscatine	Keokuk Lake	429.45	Waterfowl-Game
	Weise Slough	422.90	Waterfowl-Game
Osceola	Iowa Lake	116.00	Waterfowl
	Rush Lake	336.55	Waterfowl-Game
Palo Alto	*Lost Island Lake	1,260.00	Waterfowl
	Opedahl Area	115.30	Waterfowl
	Rush Lake	522.00	Waterfowl-Game
	*Silver Lake	655.00	Waterfowl
	Blue Wing Marsh	156.82	Waterfowl-Game
	*Virgin Lake	200.00	Waterfowl
Pocahontas	Clear Lake	187.00	Waterfowl
	Lizard Lake	268.00	Waterfowl
Polk	Del Rio Access	22.77	Game
	Flint Access	59.00	Game
Ringgold	Mount Ayr Game Area	1,157.65	Game
Sac	*Black Hawk Lake	957.00	Waterfowl
	Sac City Access	22.39	Game
Story	Soper Mills	18.45	Game
Warren	Banner Mine Area	207.20	Waterfowl-Game
	Hooper Area	323.00	Game
Webster	LeHigh Area	40.20	Game
	Lizard Creek Mine Area	102.82	Waterfowl-Game
Winnebago	Harmon Lake	483.30	Waterfowl-Game
	Myre Slough	429.85	Waterfowl-Game
Winneshiak	Bluffton Area	93.54	Game
	Canoe Creek Access	224.16	Game
	Cold Water Springs	61.36	Game
	Cardinal Marsh	386.35	Waterfowl-Game
	Malanaphy Springs	64.22	Game
	North Bear Creek	230.98	Game
	Stewers Springs	21.21	Game
	Twin Springs	6.28	Game
Worth	Brights Lake	122.43	Game
	Silver Lake	318.00	Waterfowl
Wright	Big Wall Lake and Access	951.26	Waterfowl-Game
	Flm Lake	466.00	Waterfowl
	Morse Lake	171.64	Waterfowl-Game
	TOTAL ACRES	74,722.65	

*Open water refuges.

†Included in East Okoboji acreage are Upper Gar, Lower Gar and Minnewashta.

BOARD OF CONTROL OF STATE INSTITUTIONS

(Office located on sixth floor State Office Building)

Term six years. Appointed by the Governor.

JIM O. HENRY, Pottawattamie county, Republican; term expires June 30, 1965.**GEO. W. CALLENIUS**, O'Brien county, Democrat; term expires June 30, 1961.**JOHN R. HANSEN**, Carroll county, Democrat; term expires June 30, 1963.**ESTHER M. WRIGHT**, Polk county, Executive Secretary.

The board of control of state institutions was created under the provisions of chapter 118, laws of the Twenty-seventh General Assembly, which, with the amendments thereto, clothes the board with full power to manage, control and govern, subject only to the limitations contained in the act, the institutions under its management.

The board of control was organized on April 6, 1898, and took full control, as provided by statute, on July 1, 1898, of the institutions subject to its control.

The board is required to inspect county and private institutions in which insane persons are kept.

The board is required to investigate the management and financial conditions of the state institutions under its control, to determine questions as to the sanity of patients in state hospitals, and to determine when persons shall be admitted to them as state charges, and is required to divide the state into hospital districts. It is required to make biennial reports to the governor and legislature showing the cost of operating the institutions for the preceding two years and to visit all institutions twice each year. Some member of the board or its agent is required to visit each hospital for insane once each month. The board is required to meet the superintendents and other heads of institutions in quarterly conferences, to gather statistics, to require official bonds of certain institution officers, to make a semi-annual invoice of all the stores of the institutions, to fix annually the salaries of officers and employees not fixed by law, and to perform other duties provided by law. Following is a list of the 14 state institutions under the supervision of the board of control and the executive officer of each.

Institutions**Soldiers Home**, Marshalltown; **Ward M. Loftus**.**The Iowa Annie Wittenmyer Home**, Davenport; **Leon R. Lyle**, superintendent.**Juvenile Home**, Toledo; **Lyle E. Kelley**, superintendent.**Glenwood State School**, Glenwood; **J. O. Cromwell, M.D.**, acting superintendent.**Training School for Boys**, Eldora; **Hollis L. Miles**, superintendent.**Training School for Girls**, Mitchellville; **Mrs. Marie Carter**, superintendent.**Mental Health Institute**, Mount Pleasant; **W. B. Brown, M.D.**, superintendent.**Mental Health Institute**, Independence; **Selig M. Korson, M.D.**, superintendent.**Mental Health Institute**, Clarinda; **Karl A. Catlin, M.D.**, superintendent.**Mental Health Institute**, Cherokee; **Willard C. Brinegar, M.D.**, superintendent.**The Woodward State Hospital and School**, Woodward; **Dr. Grace M. Sawyer**, superintendent.**State Penitentiary**, Fort Madison; **John E. Bennett**, warden.**Men's Reformatory**, Anamosa; **Ray Purcell**, warden.**Women's Reformatory**, Rockwell City; **Elda M. Kyles**, superintendent.

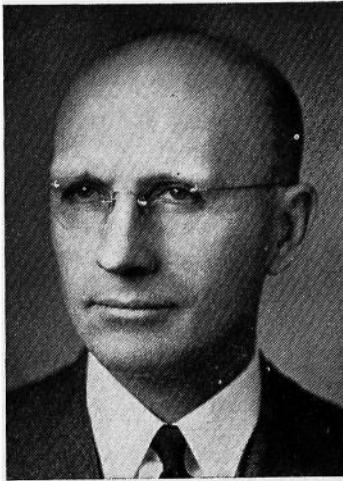

HENRY, Jim O., Carson
 Republican
 Member, State Board of Control

Born on a farm in Silver Creek township, Pottawattamie county, October 28, 1896, the son of Thomas W. and Charlotte Long Henry. Married Cecil Lorraine Pilling February 20, 1918. They have two children, James W. Henry and Mrs. Marilyn Houser. Owns and operates livestock farms near Macedonia, Iowa. Member of East Pottawattamie AAA committee 1934-1938. Glenn Frank Republican program committee in 1938. Pottawattamie county board of supervisors from 1939 to 1953, 11 years as chairman. President of the Iowa County Officers Association 1943-1945. Iowa Postwar Rehabilitation commission 1944-1945. Iowa Road Study commission 1947-1948, and Taxation Study committee. Belongs to the Presbyterian church, the Farm Bureau, Masonic orders, and the Lions. Served in 55th and 56th General Assemblies in the House of Representatives. Served two terms in Senate. Appointed to State Board of Control by Governor Loveless, 1959.

CALLONIUS, George W., Granville
 Democrat
 Member, State Board of Control

Born on a farm in O'Brien county, near Granville, on February 22, 1897. Resides on same farm; general farming and livestock. Attended country and town schools; graduate Paullina high school, 1915. Attended University of Nebraska. World War I veteran. Prominent in American Legion work. Post, County and District Commander, State and National Committees. Township Assessor; school board 19 years. Charter member of Farm Bureau, Director and County Vice President. O'Brien County Supervisor 21 years. District President, Vice President and President of State County Officers Association. County Emergency Relief Chairman. County Board of Social Welfare. 40 and 8 Society and Izaak Walton League. Hobbies: fishing, hunting and traveling. Interim appointment on State Board of Control by Governor Beardsley, January 1, 1954. Married Evelyn Davis of Spencer, September 1, 1921. Two children: Donald D. and Betty L. (Mrs. Dudley Bainbridge).



HANSEN, John R., Manning, Iowa
 Democrat
 Member, State Board of Control

Born August 24, 1901, at Manning, Iowa. Educated in Manning public schools. Graduated from high school, May 1919. Attended State University of Iowa two years. Associated with Dultmeier Sales Company of Omaha, Nebr., since 1934, and with Dultmeier Manufacturing Company of Manning since 1923. President and General Manager of latter at present. Married Mary Louise Osthoff of Lincoln, Nebraska, June, 1928. He has two sons, Robert and Jack. Member of Boy Scouts of America Council and Defense Savings Staff during World War II. Affiliated with Alpha Sigma Phi Fraternity, Masonic Lodge, Presbyterian church, and Rotary International.



Iowa Cares for Children and Veterans

The state board of control has jurisdiction over 14 state institutions, of which six are for the mentally unfit and three are for criminal offenders. The remaining five are divided as follows: two training schools, designated as correctional institutions: one for boys, at Eldora; one for girls, at Mitchellville; two orphanages, at Toledo and Davenport; and the soldiers home at Marshalltown.

Training School for Girls, Mitchellville

The training school for girls was established in 1868, to be located on property in Lucas county, leased from a Society of Friends, or Quakers. The first admission was April, 1873. In 1880 the present training school, at Mitchellville, was located, taking over the Lucas county plant.

Girls between the ages of 10 and 18 are admitted, on commitment from district, juvenile and municipal courts or on transfer from other institutions by the board of control.

Under competent instruction and supervision, girls are taken through the twelfth grade of regular public school work, and are taught all necessary branches of home economics.

The present superintendent is Mrs. Marie L. Carter.

Juvenile Home, Toledo

The state maintains a juvenile home, or orphanage, at Toledo. Dependent, destitute, homeless and neglected children are admitted and given care until they are 21 years of age, most of them being placed in good private homes, under the supervision of women state agents.

The buildings are substantial and kept in a home manner as far as possible. Generally the children are happy and contented and make good progress in their school work.

The present superintendent is Lyle E. Kelley.

Iowa Annie Wittenmyer Home, Davenport

The second state orphanage is known as the Iowa Annie Wittenmyer Home and is located at Davenport.

The first child was admitted July 4, 1864. Dependent, neglected and abandoned children are admitted upon court order or personal application of parent or guardian, approved by court or board of supervisors.

The children are given scholastic and industrial advantages, with moving pictures, all manner of games and sports, picnics and the like.

The present superintendent is Leon R. Lyle.

Iowa Soldiers Home, Marshalltown

The board of control also manages the Iowa Soldiers Home at Marshalltown, founded in 1887.

Life is lived pleasantly by the soldiers, with plenty of amusements, moving pictures, billiards and pool, cards, horseshoe pitching and all manner of games and light sports. The nearby river permits fishing and boating and families are kept together by the presence of the veterans' wives. The men and women take frequent furloughs, to visit relatives and friends. Upon their return they seem more than ever satisfied.

The present commandant is Ward M. Loftus.

Training School for Boys, Eldora

The training school for boys at Eldora was opened March 31, 1868. This school is for incorrigible and delinquent boys, sent there upon court order. The school has farms upon which are learned, by practical work, and have various entertainments and amusements, including movies, the various phases of farming and gardening. In addition there are industrial shops, tailor, blacksmith, automobile, shoe, printing, sewing room, bakery, machine shop, plumbing, carpenter, mason and painting.

Competent schools are presided over by efficient teachers. Athletics, debates, home talent plays, a fine band, moving pictures, a good library and other opportunities are provided to improve mind and body.

The present superintendent is Hollis L. Miles.

Iowa Penal Institutions

Under Supervision of Board of Control

State Penitentiary at Fort Madison

The prison at Fort Madison is more than 100 years old. It was established in 1839, the year after Iowa became a territory, and seven years before it became a state.

Under the able guidance of the board of control and recent wardens, the Fort Madison penitentiary has achieved high rank among the nation's penal institutions. Outbreaks have been few and escapes infrequent. A parole system enables the men of highest intelligence and best records to work on the prisons farms, away from the enclosure, and even to go to the state's various other institutions under the board of control (state hospitals and schools) to work and live on an honor system.

The inmates as far as possible are kept at work, according to their terms of sentence, many being fitted for industries at which they can support themselves after release. Each prisoner is interviewed, upon admittance, by the chaplain and the warden, in an effort to see what work he should be put to and what can best be done to reclaim him.

The inmates have recreation and amusement opportunities. Headphone radios are installed in the cells and good programs are furnished from a central control. A good library is well patronized; athletics and moving pictures make life more bearable. Baseball, kittenball, tennis, boxing, wrestling, horseshoe pitching, football and basketball give ample opportunity to most of the men to keep in good physical trim.

Under the law all condemned prisoners are executed at Fort Madison.

The present warden is John C. Bennett.

Men's Reformatory at Anamosa

The men's reformatory is located at Anamosa, where the first prisoner was admitted on May 13, 1873. Originally intended for first and youthful offenders, and the criminally insane, within recent years prisoners have been transferred from Fort Madison as conditions demand.

Grain and livestock farming are carried on here on a large scale. A large modern canning plant is operated here as an industry. Most of the vegetables for the other state institutions are canned here. Other industries include the manufacture of soap, clothing, automobile number plates, road signs and cheese.

The prisoners are kept at work, according to the sentences imposed on them, but they have ample recreation and amusement facilities, including various sports and games, radio programs and moving pictures. Part of the reformatory yard, or enclosure, is flooded during the winter, permitting ice skating.

The warden of the men's reformatory is Ray Purcell.

Women's Reformatory at Rockwell City

Women over 18 years old, convicted of offenses which carry a term of more than 30 days, are sent to the women's reformatory at Rockwell City. The first prisoner was received on May 2, 1918.

The fact that many short-term offenders are sent to Rockwell City, instead of being kept in county jails, makes the per capita cost of maintenance large. The women are given an opportunity to attend school dances, lectures and recitals, home talent plays and picnics.

The superintendent is Mrs. Elda M. Kyles.

Iowa Cares for Mental and Needy Cases

Iowa mental institutions are administered by the state board of control, under the supervision of Dr. J. O. Cromwell, Director of Mental Institutions.

On February 27, 1861, the first patient was received at the state hospital at Mount Pleasant, generally said to be the first institution of its kind west of the Mississippi river.

For the past 49 years Iowa has had four institutions to care for its mentally afflicted, those at Independence, Clarinda and Cherokee having been added. These are now known as Mental Health Institutes.

Four Hospitals for Mental Cases

In order of their establishment Independence comes second, the first patient having been admitted there on May 1, 1873; Clarinda is third, December 13, 1888; Cherokee, fourth, August 18, 1902.

Two Homes for Feeble-Minded

The reports of these four state hospitals do not begin to tell the entire story of what Iowa is doing for its mentally deficient and unfit. The state board of control has jurisdiction over two other institutions belonging to this same general classification: The Glenwood State School at Glenwood, which received its first patient on September 1, 1867; and the Woodward State Hospital and School at Woodward, which received its first patient on September 3, 1917.

Each of these six institutions is open to general visitors within certain prescribed hours each day, and parents at any time. To the limit of funds available they are well kept, sanitary and attractive, the buildings at each place being surrounded by large grounds, nicely landscaped and properly tended. While the atmosphere is not at all depressing, entertainment is arranged for as many as can mentally enjoy it.

The present superintendents are as follows: Mount Pleasant, Dr. W. B. Brown; Independence, Dr. Selig M. Korson; Clarinda, Dr. Karl Catlin; Cherokee, Willard C. Brinegar; Glenwood, Dr. J. O. Cromwell, acting superintendent, and Woodward, Dr. Grace M. Sawyer.

IOWA EMPLOYMENT SECURITY AGENCY

Administered by

IOWA EMPLOYMENT SECURITY COMMISSION

Offices at 112-116 Eleventh Street, Des Moines

KENNETH A. MADIGAN, Pottawattamie County, Democrat, Public Representative; term expires June 30, 1961.

HENRY E. CARTER, Des Moines County, Democrat, Employee Representative; term expires June 30, 1963.

WALTER W. MOELLER, Scott County, Republican, Employer Representative; term expires June 30, 1965.

ROBERT O. WYNNE, Secretary.

GEORGE W. MOORE, Director Iowa State Employment Service.

Under Chapter 96, Code of Iowa, the Iowa Employment Security Commission administers a program designed to assist workers to gain a more profitable and satisfactory employment status and to provide employers with satisfactory workers. The program is planned to assist unemployed workers in finding suitable work and to enable employers to stabilize their employment and to secure workers skilled in the type of work offered.

The Employment Security Law levies a tax upon employer payrolls of four or more workers in commercial and industrial employment for the purpose of providing a fund from which weekly benefits are paid to workers who are unemployed and who meet eligibility requirements.

Each employer's contribution rate is based upon his individual employment record. If his employment record is favorable his contribution rate will be lower than the standard rate. The plan is intended to encourage employers to provide steady employment and to avoid lay-offs.

The Iowa payroll tax is known as one of the lowest in the United States. For several years past about one-half of all covered employers of the state have so stabilized their employment that they are not required to pay any contribution tax to the state, at the same time a reserve amounting to more than \$107,000,000 has accumulated.

Workers who are employed by employers liable under the law build up wage credits, and upon becoming unemployed, if found eligible and no suitable work is available, are paid weekly benefits based upon the amount of their earnings but not to exceed \$30 per week and for not more than 24 weeks in a 12-month period.

The Iowa State Employment Service was established in 1915 by legislative action. In 1933 the Congress enacted the Wagner-Peyser Act establishing the United States Employment Service, thus providing a nation-wide employment service with local offices in every state. With the enactment of the Iowa Employment Security Law in 1936, administrative control of the Iowa State Employment Service was given to the Iowa Employment Security Commission. Thirty-five full-time local employment service offices serve every section of Iowa.

The Commission, through its system of local employment offices, receives and processes all claims for unemployment insurance under the Employment Security Law, finds jobs for unemployed workers, gives effective job counseling and offers a testing service to determine proficiency and natural fitness.

The Employment Security Commission, under terms of an agreement with the U. S. Secretary of Labor, is authorized to administer Title IV of the Veterans Readjustment Assistance Act of 1952, which provides

unemployment benefits to veterans of service on or after June 27, 1950, at the rate of \$26.00 per week, with a maximum entitlement of \$676.00. Benefits are paid or denied in accordance with the provisions of the Employment Security Law except that veterans' benefits may not be canceled through disqualification. This program will terminate on January 31, 1960.

The Employment Security Commission also, under the terms of an agreement with the U. S. Secretary of Labor, is authorized to administer the Ex-Servicemen's Unemployment Compensation Act of 1958 under the provisions of Title IV, Public Law 85-848, which provides unemployment benefits to ex-servicemen whose service began after January 31, 1955, or was terminated after October 27, 1958. Benefits are paid or denied in accordance with the provisions of the Employment Security Law.

Under terms of an amendment to Title XV of the Federal Social Security law the Iowa Employment Security Commission administers the program providing unemployment insurance to federal civilian employees, in accordance with provisions of Chapter 96, Code of Iowa.

Under Chapter 97, Code of Iowa, the Commission has the responsibility of carrying out the provisions of the Iowa Old Age and Survivors Insurance law, enacted by the Fifty-first General Assembly of Iowa, to insure the rights of all public employees retired under or otherwise affected by this recently repealed statute.

The Commission administers Chapter 97B, Code of Iowa, known as the Iowa Public Employees Retirement law, receiving and processing all claims and collecting contributions from both employees and employers.

Under terms of the State Supplemental Retirement law, Chapter 97B, Code of Iowa, Fifty-fifth General Assembly, the Commission receives retirement applications through the facilities of its system of local employment service offices throughout the state.

The Employment Security Commission administers Chapter 97C, Code of Iowa, which together with amendment to Title II of the Federal Social Security Act, extends to employees of the State and its political subdivisions the protection and benefits afforded under the Federal Social Security Act. This entails the withholding of a 2½ per cent tax upon the wages of all employees, collecting of a like amount from public employers, accounting for all funds and transacting other business.

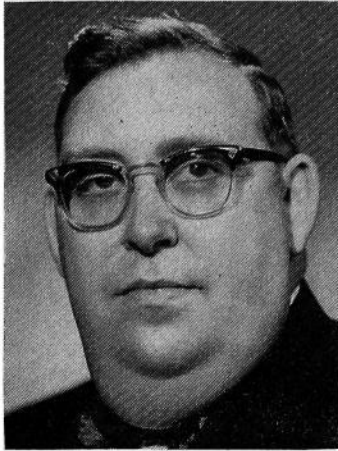

CARTER, Henry E. Des Moines County
Democrat
Member, Iowa Employment Security
Commission

Born on a farm near New London, Iowa, August 1919. Education received through New London public schools. Employed by the International Association of Machinists. In 1943 became full time business representative of the International Association of Machinists. Was President of the Burlington Trades and Labor Assembly, President of the Iowa State Council of Machinists, served as member of the executive board of the Iowa Federation of Labor; on the board of the Des Moines county Red Cross; representative on the board for the employment of the physically handicapped. Married Lois Ilene McCullough in 1943. Two children, Charles Edward and Karen Louise.

MADIGAN, Kenneth A.
Pottawattamie County
Democrat
Member, Iowa Employment Security
Commission

Born December, 1907, in Council Bluffs, Iowa. Educated in Council Bluffs schools. Appointed to the Motor Vehicle Department in the middle 30's. Entered the real estate profession in 1939. Served in the U. S. Army Air Force from 1942 through 1945. Was elected to the Council Bluffs city council in 1948. In 1950 was appointed postmaster at Council Bluffs by President Harry S. Truman. Active in many veteran's affairs, Red Cross work and Community Chest drive. Member of all city, state and national real estate boards, American Legion, Forty and Eight, D.A.V., Moose, Eagles, Conservation, Inc. Married to Isabelle T. Pogge and father of two sons, Michael Jerome, and Timothy Mark. Member of the Catholic faith.

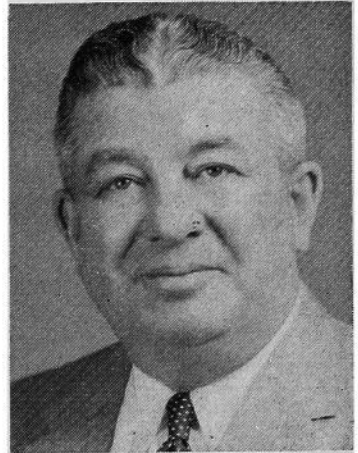

MOELLER, Walter W. Scott County
Republican
Member, Iowa Employment Security
Commission

Born at Davenport, Iowa, November 11, 1900. Educated in local schools and business college, supplemented with night school and correspondence courses. Served in father's grocery store in Davenport, 1921-1926; successive positions to that of special representative of the Dewey Portland Cement Company, 1926-1945; executive secretary, Master Builders of Iowa (a chapter of the Associated General Contractors of America), 1945-1955; president of the W. G. Block Company, Davenport, Iowa, 1956-1957; business affiliations at time of present appointment to the Commission: vice-president of the Ever-Ready Mix Concrete Company, Bettendorf, Iowa; vice-president of the LeClaire Quarries, LeClaire, Iowa; vice-president of the Moline Consumers Company, Moline, Illinois. Wife: Elvera S. Moeller. A daughter, Mrs. Don A. Porter, Davenport, Iowa; a son, Dr. William S. Moeller, University Hospital, Iowa City, Iowa. Member of Lutheran church.



STATE EXECUTIVE COUNCIL

(Office located on first floor of Capitol Building)

Membership, ex officio

HERSCHEL C. LOVELESS, Governor.

MELVIN D. SYNHORST, Secretary of State.

C. B. AKERS, Auditor of State.

M. L. ABRAHAMSON, Treasurer of State.

CLYDE SPRY, Secretary of Agriculture.

W. GRANT CUNNINGHAM, Secretary, Polk County.

WALTER J. RUTHER, Assistant Secretary, Cedar County.

The executive council was created by the adoption of the Code of 1860. The secretary of state acted as secretary of the council until the enactment of the Code of 1897, which provided for a secretary.

CUNNINGHAM, W. Grant Polk County
Republican
Secretary, Executive Council

Born in Shields, Kansas, November 28, 1893. Was engaged in retail business in Des Moines, Iowa. Spent 29 years in the executive branch of Younker Brothers, Des Moines, Iowa. Married August 11, 1915, to Esther Young of Des Moines, Iowa. Served in Medical Corps of the Army in World War I. Member of Clifton Heights Presbyterian church, Masonic bodies and Za-Ga-Zig Shrine.

**BUSINESS OF THE EXECUTIVE COUNCIL**

Among the duties placed upon the executive council by the laws of Iowa are the following: To act upon all state activities and to notify all interested persons of action taken thereon; to determine the value at which property may be taken by Iowa corporations and amount of stock which may be issued on account thereof; to approve articles of incorporation and by-laws of building and loan associations, and plan for liquidation of said associations; to approve property purchases and acceptance of gifts; to authorize department leases; to approve the issuance of patents, corrected patents and easements; to approve and purchase all state vehicles; to authorize and pay special assessments; to authorize and pay court costs, and special attorney general fees, to authorize condemnation proceedings; to authorize payment of institutional vouchers; approve bank depositories of public funds; authorize issuance of "dummy" plates; approve compromise tax settlements; reimburse school district taxes under Sec. 284, Code, 1954; to purchase all stores, supplies and furniture for the state departments and offices; to execute contracts for fuel, lights and repairs; to approve all requisitions, issue purchase orders and authorizations; has custody of supplies for state offices and commissions; the canvass of votes cast for state and district officers; the declaration of changes in classifications of cities; the assignment of office rooms to state officers; the approval of out-of-state travel; the appointment of the board of examiners of mine

inspectors; the approval of plans for state buildings; the authorization of printing pamphlets, posters and booklets for various departments.

The secretary of the executive council is also secretary of conservation commission and of the board of engineering examiners. He also has the direct supervision of the state postoffice employees and the telephone office employees.

Report of Executive Council Secretary

Section 19.6, Code of Iowa, 1958, requires that a report of the secretary of the executive council be published in the Iowa Official Register. That portion of the report of the secretary dealing with matters of general interest is presented here. Other matters required in the report as to Iowa cities and the official canvass of Iowa election results are presented in tables elsewhere.

There were 49 council meetings held during the year 1957, and 19 special meetings. In 1958 there were 46 council meetings and 19 special meetings.

CORPORATIONS AUTHORIZED TO ISSUE STOCK IN EXCHANGE FOR PROPERTY OR OUT OF SURPLUS

1957

- Jan. 7—Thompson Distributing Company, Algona.
- Jan. 14—Winders Motor Company, Inc., Belle Plaine; Rath Packing Company, Waterloo.
- Jan. 28—Northwestern States Portland Cement Company, Mason City.
- Feb. 4—Vitamin Products Distributors, Inc., Des Moines; Rasmussen Well Company, Inc., Ida Grove.
- Feb. 11—Russ-Stone of Iowa, Inc., Polk City; Boswell Contracting Corporation, Sioux City; Maple Valley Construction Company, Incorporated, Battle Creek; Sieg-Ottumwa Company, Ottumwa; Acri Wholesale Grocery Company, Des Moines; The Weber Co., Columbus Junction.
- Feb. 18—Endicott Printing Service, Inc., Marshalltown; Farmers Grain Company, Schaller; Wesley Day and Company, Des Moines.
- Feb. 25—Parkland Company, Inc. Des Moines.
- Mar. 4—Fisher Governor Company, Marshalltown.
- Mar. 11—Brick and Tile Building, Inc., Des Moines; Moffit Building Material Co., Des Moines; Lumberman's Wholesale Co. Des Moines; Lazarus Salvage Company, Des Moines; Northwest Loan Company, Des Moines.
- Mar. 18—W. S. Frees Lumber Company, Inc., Melvin.
- Apr. 1—Chicago-Dubuque Foundry Corporation, Dubuque; Standard Ready Mix Concrete Company, Sioux City.
- Apr. 8—Home Electric Company, Clinton; Electrical Engineering and Equipment Company, Des Moines; Tony Kart Manufacturing Company, Rockwell City.
- Apr. 15—Fred L. Lainson, Inc., Council Bluffs; Schiotz Engineering Works, Incorporated, Waterloo.
- Apr. 22—Farmers Grain Company, Belmond; Farmers Grain Company, Belmond; (Leg. Act); Moore Brothers Super Markets, Inc., Logan.
- Apr. 29—Iowa Warehouse Company, Waterloo; Iowa Securities Company, Waterloo.
- Apr. 30—R. B. Lange Co., Dubuque; Lange Plastics Co., Dubuque.
- May 8—P. A. Logli and Company, Ankeny; Construction Machinery Company, Waterloo; Thompson Distributing Company, Algona.
- May 14—Standard Securities Corporation, Des Moines.
- May 20—Cowles Magazines, Inc., Des Moines.

- May 27—Wolfe Bros., Inc., Marshalltown; Dultmeier Sales Company, Manning.
- June 3—Protein Blenders, Inc., Iowa City.
- June 10—Economy Forms Corporation, Des Moines; Rushings, Incorporated, Ames; Farmers Elevator Mill, Denison; Farmers Elevator of Denison, Denison.
- June 17—James E. Kolls Investment Co., Inc., Des Moines; Newton Jewelry Company, Waterloo; Newton Jewelry Company, Cedar Rapids; Newton Jewelry Company, Marshalltown; Waterloo Valve Spring Compressor, Waterloo; The Garden Engineering Service, Oskaloosa.
- June 17—Home-O-Nize Co., Muscatine; Evans Motor Co., Inc., Clarinda; Waterloo Dredging Company, Inc., Waterloo; Larson's Mink Ranch, Incorporated, Ames.
- June 24—Twin Pines Stock Farm Inc., Griswold.
- July 1—Tait and Wagner Company, Cedar Rapids.
- July 8—Advance Realty Company, Incorporated, Davenport.
- July 15—Schoeneman Bros. Company, Hawarden; Anderson-Erickson Dairy, Des Moines.
- July 30—McCoy Truck Lines, Inc., Waterloo.
- Aug. 5—City Transit Lines, Inc., Council Bluffs.
- Aug. 12—Hovland Manufacturing Company, Sioux City; Pint's Quarry Inc., Raymond; Bruce Motor Freight, Inc., Des Moines.
- Aug. 19—Schlueter Electric Co., Davenport; Fisher Governor Company, Marshalltown.
- Aug. 26—Pooley-Merfeld Company, Hansell; Wind-King Electric Manufacturing Company, Merrill.
- Sept. 3—Carr Glass & Paint Co., Des Moines.
- Sept. 9—The Day Corporation, Des Moines; Central Battery & Electric Company, Waterloo; Charles A. Brown, Incorporated, Fort Dodge.
- Sept. 16—Dalo, Inc., Des Moines; Pay Less Laundry, Inc., Sioux City; Headlands Ranch, Inc., Unionville.
- Sept. 23—Louis Schutte & Sons, Incorporated, Postville.
- Sept. 30—Central Ready Mixed Concrete Co., Iowa City; Herrick Refrigerator Company, Waterloo.
- Oct. 7—A. I. Root Company of Iowa, Council Bluffs; Sauers, Incorporated, Central City.
- Oct. 14—Waterloo Lumber Co., Waterloo.
- Oct. 21—Morris Sanders, Incorporated, Newton; Armstrong-Race Realty Company, Cedar Rapids.
- Oct. 28—J and B Plastics Co., Inc., Fairfield; Andrew Construction Company, Inc., Grand River; Bomgaars Supply, Sioux City; Olesen-Simonsen Realty Company, Waterloo.
- Nov. 4—G & O Fertilizer and Chemical Company, Incorporated, Cherokee.
- Nov. 12—Holloway Auto Products, Incorporated, Des Moines; Textlcal, Inc., Cedar Rapids; Hahn Brothers Investment Co., Muscatine; Des Moines Feed Company, Des Moines; Katz Salvage and Auto Parts, Inc., Marion; Triangle Building Supply Co., Waterloo; H. & B. Katz, Inc., Marion.
- Nov. 25—110 Tenth Street Building Corporation, Des Moines.
- Dec. 3—Delavan Manufacturing Co., West Des Moines; Mason City Realty Company, Mason City; Carlisle Brick and Tile Company, Carlisle; Dennis Refrigeration Supply Co., Sioux City; Dennis Supply Company, Des Moines; F. B. Ryan Manufacturing Company, Chariton; Poultry Enterprises, Inc., Centerville.
- Dec. 6—Zeiner Construction Service, Inc., Des Moines; River Products Company, Iowa City; The Weitz Company, Inc., Des Moines; Des Moines Barrel and Drum Co., Des Moines; Priester Construction Co., Davenport.

- Dec. 16—The Keller Company, Inc., Des Moines; Farmers Elevator Company, Traer; Allied Construction Services, Inc., Des Moines; Canteen Service Co., Sioux City; Garner Livestock Sales, Inc., Garner; Ray V. Mitchell Beer Distributor, Sioux City.
- Dec. 23—Titus Manufacturing Corporation, Waterloo.
- Dec. 30—Strayer Farms, Inc., Hudson; River Oaks Development Corporation, Iowa Falls; Fleck Feed and Grain Co., Inc., Killduff; Herman M. Brown, Company, Des Moines.

1958

- Jan. 6—Jay Barmish Loan Co., Des Moines.
- Jan. 13—Iowa-Illinois Gas and Electric Company, Devenport.
- Jan. 22—H. C. Kirkberg Jewelers, Inc., Fort Dodge; Sidwell Ice Cream Co., Iowa City; Trausch Baking Company, Dubuque; Northwestern States Portland Cement Company, Mason City; Harper & McIntire Company, Ottumwa.
- Jan. 27—Iles & McKinney, Inc., Des Moines; Niemeyer Bros., Inc., Ottumwa.
- Feb. 3—American Lumber, Inc., Waterloo; Burton Motor Company, Shenandoah; Ris-Van Inc., Belmond; Nu Way Drug Service, Inc., Sioux City.
- Feb. 10—Iowa-Illinois Gas and Electric Company, Davenport.
- Feb. 17—Engle Welding Equipment Co., Inc., Des Moines.
- Feb. 24—Cowles Broadcasting Company, Des Moines; Des Moines Register and Tribune Company, Des Moines; Witt and Nitzschke Oil Co., Incorporated, Remsen.
- Mar. 3—Lewis Motor Supply, Inc., Waterloo; Lewis Properties, Inc. Waterloo; Modern Refrigeration, Plumbing and Heating Co., Inc., Cedar Rapids; Leo Hassenger Insurance Agency, Inc., Sioux City; Bookin Jewelry Company, Ottumwa.
- Mar. 10—Foley & Paulson Construction Company, Clinton.
- Mar. 24—F. A. Moser, Incorporated, Farmersburg; Johnson Studio, Incorporated, Ames.
- Mar. 31—Northern Natural Gas Company, Omaha, Nebr.
- Apr. 7—Standard Heating Equipment Co., Waterloo; Peoples' Telephone Company, Aurelia; North Iowa Stone Center, Inc., Mason City.
- Apr. 14—Gierke-Robinson Co., Devenport.
- Apr. 21—Walnut Grove Products Company, Inc., Atlantic.
- Apr. 28—McIntosh Livestock Auction Company, Incorporated, Ida Grove.
- May 12—Me Too, Inc., Blainstown; Enco, Inc., Davenport; The Vernon Company, Newton.
- May 16—Ames Dr. Pepper Bottling Company, Incorporated, Ames.
- May 26—Marshalltown Manufacturing Company, Marshalltown; White's Motor Transport, Inc., Decorah; Scenic Hawkeye Stages, Inc., Decorah; Torbert Drug Company, Dubuque.
- June 2—Small & Sons, Inc., Waterloo.
- June 9—Ames Concrete, Incorporated, Ames.
- June 16—Davenport Elevator Company, Devenport; Crouse Ready Mix, Inc., Audubon; Iowa Development Company, Dubuque.
- June 27—Interstate Air Conditioning Corporation, Sioux City.
- July 7—The Willman Co., Inc., Hiawatha; Domestic Plumbing Co., Clinton; Modernistic Industries of Iowa, Forest City; Townsend Engineering Company, Des Moines.
- July 28—Friedman Motors, Incorporated, Des Moines.
- Aug. 4—Farmers Supply Company, Incorporated, Ankeny; Dexter Manufacturing Company, Incorporated, Dexter; Corn Belt Supply Company, Inc., Sioux City.

- Aug. 11—Peanut Corporation of America, Des Moines; Sime Packing Company, Inc., Rockwell City; Douds Stone, Incorporated, Douds.
- Aug. 18—Farmers Elevator Company of Olds, Olds.
- Aug. 25—Schildberg Construction Company, Inc., Greenfield; Dubuque Travel Bureau, Incorporated, Dubuque; DeGiorgi Company, Inc., Council Bluffs.
- Sept. 2—Scenic Ridge Telephone Company, Ossian; Kruse Grain Company, Incorporated, Cleves; Heinrich Envelope, Inc., Boone.
- Sept. 8—Merrill Manufacturing Company, Storm Lake; Central Iowa Telephone Company, Cedar Rapids.
- Sept. 22—Fort Dodge Airways, Inc., Fort Dodge.
- Oct. 6—Skeffington's Formal Wear, Inc., Des Moines; Davenport Commercial Properties, Inc., Davenport; Graves Construction Co., Inc., Melvin; Graves Lumber Co., Inc., Melvin; J. E. Stockdale Company, Estherville; Stockdale, Inc., Estherville; Lamoni Community Builders Incorporated, Lamoni.
- Oct. 13—American Gas Alarm Company, Grundy Center; Frette Truck Lines, Inc., Story City.
- Oct. 21—Lundell Transportation Company, Incorporated, Cherokee; Lundell Manufacturing Company, Incorporated, Cherokee; Northside Implement Company, Incorporated, Cherokee.
- Oct. 27—E. M. Peet Manufacturing Company, Council Bluffs.
- Nov. 3—Johnson Abstract Company, Inc., Oskaloosa.
- Nov. 10—Rapid Thermogas Company, Des Moines; Engineered Products, Inc., Dubuque.
- Nov. 24—Oliver M. Greenley, Incorporated No. 1, Independence; Oliver M. Greenley, Incorporated No. 2, Independence; Oliver M. Greenley, Incorporated, No. 3, Independence; Iowa Water Service Company, Iowa City; Hilldale Dairy, Inc., Dubuque; Fairfield Engineering and Manufacturing Company, Fairfield; Betts & Beer Construction Co., Inc., Adair.
- Dec. 15—Jacobs Tool Company, Inc., Harlan; Central Broadcasting Company, Davenport; Stearns Electric Co., Creston.
- Dec. 22—Cowles Magazines, Inc., Des Moines; E. C. Schroeder Co., Inc., McGregor; Chamberlin Trailers, Inc., Waterloo; V & H Co., Burlington.
- Dec. 29—Jay Barmish Loan Company, Des Moines; Noble Manufacturing Company, Sac City; Jensen Builders, Inc., Ames; Metalcraft Inc., Mason City.

STATE BOARD OF ENGINEERING EXAMINERS

(Office located in the office of Secretary of the Executive Council)

Term four years. Appointed by the Governor.

JOSEPH M. DEAN, Des Moines; term expires June 30, 1961

MARVIN O. KRUSE, Spencer; term expires June 30, 1963

C. J. POSEY, Iowa City; term expires June 30, 1961

RALPH H. WALLACE, Mason City; term expires June 30, 1963

L. M. CLAUSON, Ames; term expires June 30, 1963

W. GRANT CUNNINGHAM, Des Moines, Executive Council Secretary

The state board of engineering examiners was created by the Thirty-eighth General Assembly in 1919. No person can practice professional engineering or land surveying without first being registered with this board. The board meets from time to time and conducts examinations of applicants for registration.

The law provides that the membership of the board shall consist of five members who shall be appointed by the governor. Each member of the board shall be a professional engineer at least thirty-five years of age and shall have been a resident of this state for at least three years immediately preceding his appointment and shall have had at least ten years active practice preceding his appointment and during such time shall have charge of engineering work as principal or assistant for at least two years, and shall be a member in good standing of a recognized state or national engineering society. No two members of said board shall be from the same branch of the profession of engineering.

STATE OF IOWA MAIL ROOM DIVISION

Gilbert H. Randle, Sr., Superintendent

The state house mail room division has a personnel of ten employees consisting of Superintendent, four meter machine operators, three clerks, one truck driver and one truck driver helper. The mail truck covers an average of sixty-three miles daily, making three deliveries and pick-ups to outside departmental offices.

NUMBER PIECES OF MAIL

Fiscal Year Ending June 30	1957	1958
Outgoing Registered and Certified	37,459	35,765
Incoming Registered and Certified	16,163	16,173
Outgoing Insured	3,264	1,828
Incoming Insured	2,160	992

CASH STAMP SALES

Individual Window Sales	\$ 8,610.72	\$ 8,024.79
-------------------------	-------------	-------------

DEPARTMENT METERED MAIL

Postage Used on 3 Meter Machines	\$132,610.07	\$131,617.95
----------------------------------	--------------	--------------

STATE HOUSE TELEPHONE EXCHANGE

(Located on ground floor, State Office Building)

Mrs. Catherine Hydeman, Chief Telephone Operator

Working under the executive council, this department handles local and long distance calls for the Capitol building, State office building, Historical building, Old Amos Hiatt building and Office and Laboratory building.

Among the hundreds of calls answered daily are inquiries concerning various functions of departments, personnel, hours of operation and so forth. During legislative sessions and time for filing income tax returns, a very heavy increase is noted in both local and long distance calls.

GEOLOGICAL SURVEY

Geological Board ex officio

HERSCHEL C. LOVELESS, Governor.**CHET B. AKERS**, Auditor of State.**VIRGIL M. HANCHER**, President, State University of Iowa.**JAMES H. HILTON**, President, Iowa State University.**WILLIAM C. OELKE**, President, Iowa Academy of Science.**H. GARLAND HERSHEY**, Director and State Geologist, Iowa City, appointed by the geological board to serve during the pleasure of the board.

It is the duty of the Geological Survey to collect, interpret, and report information on basic geologic features of the state. These include surface and underground water supplies, coal, gypsum, sand and gravel, ceramic clay and shale, limestone and dolomite, raw materials for the manufacture of cement, ore deposits, and other mineral resources. Studies are continuing on the oil and gas possibilities in Iowa, particularly in the southwestern portion of the state, and the geological sections of the oil and gas law are being administered. Geological studies of dam sites are made on some of the flood control and recreational prospects of Federal and state agencies, and reports on the mineral resources of such reservoir areas are frequently prepared.

The Survey is the repository for all basic geologic data obtained in the state.

Collection and dissemination of data on water wells, water levels, stream flow and sediment loads, lake levels, and other hydraulic data are accomplished in cooperation with the Water Resources Division of the U. S. Geological Survey. Topographic mapping of the state, by quadrangles approximately 220 square miles in area, is being conducted in cooperation with the Topographic Division of the U. S. Geological Survey.

As a part of the result of its work, the Survey has published 38 volumes of annual reports and accompanying scientific papers. These publications include special reports and maps covering the geology and mineral production of all but six of the 99 counties, as well as special reports on mineral production of all sorts. There are also three technical papers on Iowa coal and six water-supply bulletins. Geological and mineral resources maps of the state have been prepared. Other summaries of specialized geological studies have been published in geological periodicals. These published reports, together with the large file of unpublished data obtained during more than half a century of continued study, serve as a reliable basis for up-to-the-minute reports to Federal, state and municipal agencies and to private concerns and individuals who request and need the available information on water supply and other mineral resources of Iowa. Information, advice and direct assistance in the increasing development of large water supplies are freely given to the limit of funds and personnel.

IOWA STATE DEPARTMENT OF HEALTH**State Board of Health**

Terms expire January, 1961

DONALD C. CONZETT, M.D., Dubuque.
 FRANKLIN H. TOP, M.D., Iowa City.
 JOHN D. CAULFIELD, M.D., New Hampton.
 SIDNEY L. SANDS, M.D., Des Moines.
 RUTH F. WOLCOTT, M.D., Spirit Lake.

Commissoner

Appointed by the Governor for four years. Term expires July 1, 1961.

EDMUND G. ZIMMERER, M.D., M.P.H., Commissioner of Public Health.

Salary \$9,500

The commissioner of public health directs the work of the department. He formulates objectives and outlines detailed programs in public health. He serves as the executive officer of the nine boards of examiners for the various professions affecting the public health. He is the executive officer of the state department of health.

The board of health serves in an advisory capacity to the commissioner of public health and is empowered to make rules and regulations.

**ZIMMERER, Edmund G., Polk County
Commissioner of Public Health**

Born in York, Nebraska, May 1, 1889; married Helene Foran, Omaha, Nebraska; five children. Education received at St. Mary's college, St. Marys, Kansas; Creighton University, Omaha, Nebraska, M.D., 1911; University Vienna, Austria, 1929; Harvard University, M.P.H., 1941; Diplomate American Board Preventive Medicine and Public Health, 1947.

Private practice in Nebraska, State Bacteriologist, Nebraska Department of Health, 1912-1914; Medical Director, St. Elizabeth's Hospital, Lincoln, Nebraska, 1914-1937; Director Division Venereal Disease, Nebraska State Department of Health, 1937-1940; Director Division Cancer Control, Iowa State Department of Health since 1941.

Special Consultant to National Cancer Institute, Washington, D. C., 1948-1955; Member, Polk County, Iowa State and American Medical Associations; World Health Organization; Life member, American Medical Society of Vienna; Past-President, Iowa Public Health Association; Past-President, Public Health Cancer

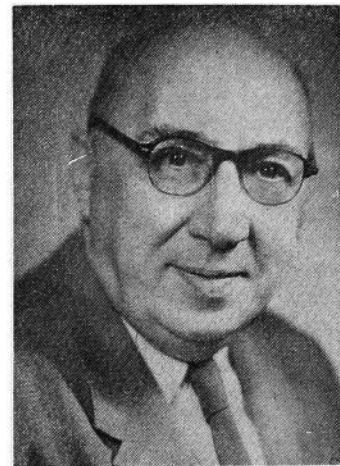

Association of America; Fellow, American Public Health Association; Member Board of Directors, Iowa Division American Cancer Society; Member, Boards of Directors of the Iowa Tuberculosis and Health Association and the Iowa Heart Association; Fellow, American College Preventive Medicine; Major, M.C. Medical Corps (Res.) U.S. Army, 1921; now Senior Surgeon (Res.) (Comm.) U.S. Public Health Service; Phi Kappa; Alpha Omega Alpha. Residence, 718 18th Street, Des Moines.

Administrative Staff

Ralph H. Heeren, M.D., Ph.D., M.P.H., Deputy Commssioner; Director, Division of Preventable Diseases, Division of Tuberculosis and Acting Director, Division of Venereal Disease Control.

Hortense Minson, Secretary to the Commissioner.

K. E. Hartoft, A.B., Director, Division of Finance and Personnel.

- Ronald V. Saf, B.S.E., L.L.B., Attorney and Executive Secretary of State Board of Medical Examiners.
- Walter L. Bierring, M.D., Director, Division of Gerontology, Heart Disease and Chronic Illness.
- I. H. Borts, M.D., Director, State Hygienic Laboratory.
- Mattie Brass, R.N., M.P.H., Director, Division of Public Health Nursing.
- Loren E. Chancellor, Director, Division of Vital Statistics.
- Mary Macomber, B.S., Director, Nutrition Service.
- Madelene M. Donnelly, M.D., M.P.H., Director, Division of Maternal and Child Health.
- Charles H. Henshaw, D.D.S., Director, Dental Hygiene.
- Paul J. Houser, M.S., Director, Division of Public Health Engineering and Industrial Hygiene.
- Thelma Luther, R.N., M.P.H., Educational Director, Division of Public Health Nursing.
- Leonard C. Murray, Ph.D., Director, Division of Public Health Education.
- F. W. Pickworth, B.S., Director, Division of Hospital Services.
- Edmund G. Zimmerer, M.D., M.P.H., Acting Director, Division of Cancer Control.
- Winifred W. Cleveland, R.N., B.S., Associate Director, Division of Hospital Services.
- Stanley L. Hendricks, D.V.M., M.P.H., Associate Director, Division of Preventable Diseases.
- C. E. Foote, Business Manager.
- Clyde L. Kenyon, Director, Division of Barbering.
- Mrs. Grace M. West, Director, Division of Cosmetology.
- Mary L. Wombacher, Executive Secretary, Division of Licensure.

Cancer Control

The Division conducts frequent Cancer Institutes for physicians in various areas of the state wherein doctors are kept informed as to the latest developments in this field.

Through lectures, literature, movies, etc., the public is made conscious of the importance of prompt attention to the earliest even insignificant signs of the disease.

In the six tumor clinics strategically located, any citizen is given an opportunity for expert diagnosis and the collective judgment of a group of physicians as to adequate treatment measures.

Communicable and Preventable Diseases

Preventable diseases are by their very nature of vital concern to the community and the state. Reports of various infectious diseases are received daily from physicians and health officers throughout the state. These reports are surveyed and tabulated so as to make possible a study by weeks and months of the current prevalence of disease as compared with the preceding year and period of years. Field investigations are made upon request of local health officers or other officials, to determine the nature and extent of outbreaks and to assist with control measures. The Department through articles, reports, literature, talks, correspondence and graphic presentations, aims to inform the public about disease prevention.

The staff of the Divisions includes a veterinarian and several nurses, all with special training in their respective fields of public health.

The public health veterinarian is responsible for much of the work relating to diseases of animals transmissible to man. The public health nurses work with the Tuberculosis Control, the Venereal Disease and the Preventable Disease programs. These staff members co-operate at all times with local physicians and health officers in the problems of communicable disease control, in the conduct of special surveys and in any measures that may be necessary to prevent the spread of infection either on a local or a state basis.

Dental Hygiene

The Division promotes programs for the prevention and care of dental diseases by working with organizations interested in health such as schools, parent-teacher units and other local groups. Fluoridation of public water supplies is a primary interest.

This is the thirtieth year of the Iowa Plan of Dental Health Education. The plan is for use in rural, town and parochial schools.

Gerontology, Heart and Chronic Diseases

The Division of Gerontology, Heart and Chronic Diseases was established July 1, 1953.

There is an increasing awareness of the greater incidence of heart and chronic diseases as a public health problem as the population grows older and a need of community responsibility on the part of all health, civic and governmental agencies concerned.

It is the purpose of this Division to promote such community responsibility toward establishment of special diagnostic centers, particularly in the larger hospitals, as well as better facilities for treatment, rehabilitation and restoration of health as far as possible.

Hospital Services

This Division is charged with the duties of administering the Federal Grants-in-Aid Program authorized by the Hospital and Medical Facilities Survey and Construction Act (Hill-Burton Program). The Division annually inventories all existing hospitals, diagnostic and treatment centers, rehabilitation centers, nursing homes and related facilities; determines the need for them; and allocates approximately two million dollars annually to local communities to assist in the construction of medical facilities.

The Division is further charged with the responsibility of promoting safe and adequate care of individuals in approximately 175 hospitals and 600 nursing homes through a program of inspection and licensing.

Hygienic Laboratory

This unit provides diagnostic services to those licensed to practice the healing arts, hospitals, laboratories and health organizations of the state relative to the diagnosis and control of diseases communicable to man and consultation pertaining thereto.

These services are many, the majority dealing with the public water supplies of the state, control of stream pollution, milk supplies, venereal diseases, rabies, typhoid group of diseases, tuberculosis, brucellosis, parasitic and fungus diseases, virus and rickettsial diseases, and many others. Marriage certificates are initiated and returned to physicians submitting blood specimens for persons contemplating marriage.

Private, hospital and city laboratories are appraised annually to perform venereal disease tests, water, milk and sewage analyses. Laboratory technicians of the state are constantly being trained in the State Hygienic Laboratory in these areas.

Licensure

Under the provision of the Code of Iowa, Chapter 147, the following are required to obtain a license before entering upon the practice of the respective profession: Chiropody; chiropractic; funeral director and embalmer; dental; dental hygiene; optometry; osteopathy; osteopathy and surgery; barbers and cosmetology; medical.

The Boards of Barber, Chiropractic, Cosmetology, Medical and Osteopathy maintain separate offices with an executive secretary.

Under the provisions of the Code of Iowa, Chapter 135D, the State Department of Health is authorized to administer the law relating to Mobile Home Parks, and the Division of Public Health Engineering has been designated to direct the same. The Division of Licensure only accepts the applications and fees, and by direction of the Division of Public Health Engineering, the licenses are issued.

All of the above licenses are signed by the Commissioner of Public Health.

Maternal and Child Health

The activities of this Division are designed to make known to those concerned, the health needs of mothers and children and how they should and can be met. Personnel specifically trained in public health aspects of pediatrics, obstetrics, dentistry, nutrition and nursing direct these activities. Educational programs and techniques are developed to reach the lay people through the family physician and dentist and through public health visiting and school nursing services.

Nutrition

Public health trained nutritionists work with staff members of other divisions of the Department on programs involving nutrition education. They serve as consultants on state-wide programs and, insofar as possible, to local public health people who can carry out their recommendations.

Public health nutritionists review nutrition materials and films and assist in writing of manuals and other guides to be used in program planning; give consultation service to hospitals without dietitians, and dietary consultation to nursing homes, children's homes and day-care centers.

Public Health Education

The Division of Health Education co-operates with and assists other divisions, regional health services, and county and city health departments in health education programs. Through newspapers, radio, television, films, conferences, exhibits, lectures and other media it reaches the citizens of Iowa with up-to-date health information.

The Division works with schools, and community, county and state organizations in the development of their health programs.

Public Health Engineering and Industrial Hygiene

Primary functions and duties of the Engineering Division pertain to general supervision over construction, maintenance, and operation of public water supplies, swimming pools, sewerage and refuse disposal. Activities include inspections of existing systems and review of plans and specifications for new installations.

Administration of the stream and lake pollution law requires the investigation of the existing conditions of pollution with authority to order abatement thereof, and the issuing of permits for new sewer installations.

The Division prepares amendments to the State Plumbing Code and advises local officials on proper installations of private water supply and sewage disposal systems. It regulates the sanitation requirements of mobile home (trailer) parks, makes inspections, and approves them for annual licenses. It also inspects all Grade A milk supplies and certifies their qualities to the Department of Agriculture.

General supervision is exercised over administration of the housing law and local officials are aided in its enforcement. Advisory service is rendered to local boards of health on enforcement of sanitation laws and regulations, and on administration of local sanitation programs.

Industrial hygiene activities consist of an advisory service to management and other agencies on control of occupational diseases caused by manufacturing and other industrial operations.

Public Health Nursing

This Division recruits, trains, places and gives guidance to public health nurses. It also evaluates nursing services and formulates plans and policies for nursing in the various programs of the State Department of Health such as in preventable diseases, maternal and child health, handicapped children, adult and chronic diseases and dental health.

Vital Statistics

The Division is responsible for the handling of all birth, death, fetal death, marriage, divorce and related records for the State of Iowa.

The vital statistics system includes the registration, collection, preservation, amendment and certification of vital statistics records, and activities related to those records, including the tabulation, analysis, and publication of statistical data. Certified copies of birth and other vital records are issued for a fee of one dollar.

Members of Boards of Examiners

Terms expire year indicated

- Barber Board—Gerald Mason, Sioux City, 1960; Clarence E. Wright, Sioux City, 1960; A. E. Morehouse, Cedar Rapids, 1961.
- Chiropody Board—Vaughan E. Wicks, D.S.C., Mason City, 1962; Claude Reinheimer, D.S.C., Newton, 1960; C. T. Howard, D.S.C., Boone, 1961.
- Chiropractic Board—Richard W. Navratil, Cedar Rapids, 1962; H. T. Opsahl, Des Moines, 1960; Geo. T. Lammers, Iowa Falls, 1961.
- Cosmetology Board—Mona Burke, DeWitt, 1962; Mrs. Catherine Murray, Chariton, 1960; Mrs. Margaret Belson, Sioux City, 1961.
- Dental Board—A. D. Idema, D.D.S., Sheldon, 1964; P. T. Williams, D.D.S., Atlantic, 1960; R. F. Rabe, D.D.S., Des Moines, 1961; A. E. Meswarb, D.D.S., Cedar Falls, 1962; Philip A. Hahn, D.D.S., Burlington, 1963.
- Funeral Director and Embalmer Board—Cecil Goettsch, Monticello, 1960; Ralph Lightle, Ruthven, 1961; Joseph N. Conley, Des Moines, 1962.
- Medical Board—J. W. Billingsley, M.D., Newton, 1964; George H. Scanlon, M.D., Iowa City, 1960; Frank R. Peterson, M.D., Cedar Rapids, 1961; Everett M. George, M.D., Des Moines, 1962; H. E. Farnsworth, M.D., Storm Lake, 1963.
- Optometry Board—John E. Martin, O.D., Carroll, 1962; James C. Manville, O.D., Cedar Rapids, 1960; Richard C. Schiller, O.D., Marshalltown, 1961.
- Osteopathy Board—R. B. Anderson, D.O., Sioux City, 1962; W. S. Edmund, D.O., Red Oak, 1960; Mrs. Lydia A. Jordan, D.O., Davenport, 1961.

State Advisory Council for Hospitals and Related Facilities

Terms expire year indicated

- James A. Anderson, B.A., Ft. Dodge, 1960; G. H. Ashline, M.D., Keokuk, 1961; Louis B. Blair, B.A., Cedar Rapids, 1963; Leon A. Bondi, B.A., Davenport, 1962; Wendell L. Downing, LeMars, 1962; Mrs. Evelyn Eng, R.N., Des Moines, 1962; B. D. Fickess, R. N., B. A., Nevada, 1961; Mrs. Marjory Field, Waterloo, 1962; Mrs. James Henderson, Waterloo, 1963; Merrill E. Hunt, Des Moines, 1960; C. N. Hyatt, Jr., M.D., Corydon, 1960; Mrs. Phyllis Kocur, Des Moines, 1961; R. N. Larimer, M.D., Sioux City, 1963; Mrs. Alixe P. Nuzum, Des Moines, 1961; Floyd W. Pillars, D.D.S., Des Moines, 1963; Mrs. Jay S. Tone, Jr., Des Moines, 1960; H. B. Willard, D.O., Manchester, 1963; Edmund G. Zimmerer, M.D., Chairman Ex-Officio; F. W. Pickworth, Chairman Pro Tem.

State Hospital Licensing Board

Terms expire year indicated

- James A. Anderson, B.A., Ft. Dodge, 1960; Louis B. Blair, B.A., Cedar Rapids, 1963; Leon A. Bondi, B.A., Davenport, 1962; B. D. Fickess, R.N., B.A., Nevada, 1961; Mrs. Alixe P. Nuzum, Des Moines, 1961.

Nurse Examiners

Appointed by the Governor. Term of Five Years.

SISTER MARY CLARELLA (Laverdiere), R.N., Carroll; term expires June 30, 1964.

LOIS THOMAS, R.N., Marshalltown; term expires June 30, 1960.

SISTER MARY IMMACULATA (Lamey), R.N., Clinton; term expires June 30, 1961.

HAZEL BUHRMAN, R.N., Knoxville; term expires June 30, 1962.

E. FRANCES STONEY, R.N., Burlington; term expires June 30, 1963.

VERA M. SAGE, R.N., Executive Secretary, Des Moines.

The Iowa Board of Nurse Examiners was made a department separate from the Department of Health by S. F. 50, passed by the Forty-sixth General Assembly and became effective upon publication. The board gives examinations and issues licenses to two classifications of nurses: 1, registered nurse; 2, licensed practical nurse. Examinations are held semi-annually in Des Moines.

The examination fee is \$10.00; the reciprocity fee, \$10.00; certification fee, \$5.00, and the annual renewal of license, \$2.00.

Through its Executive Secretary the board keeps records pertaining to the licensing of nurses in the state, receives all applications for licensure, collects all fees and issues all licenses.

It is the duty of the board to enforce the laws governing the practice of nursing in the state.

Since 1907 when the first regulatory measure affecting the practice of nursing in Iowa was enacted, 30,411 nurses have become registered, giving them the right to use the title Registered Nurse. At the close of the 1958 fiscal year 629 Iowa Registered Nurses were endorsed under seal to other states. During the same fiscal year 303 nurses licensed in other states qualified for registration in Iowa.

In 1949 regulatory measures were enacted pertaining to the practice of practical nursing. At the close of the 1958 fiscal year 2,062 individuals had qualified for practical nurse licensure.

The board also formulates administrative and educational policies for the 26 schools of Professional Nursing and the seven schools of Practical Nursing.

IOWA STATE HIGHWAY COMMISSION

(Offices at Ames, Iowa)

Term Four Years

Salary \$5,250 and Travel

ROBERT L. BRICE, Black Hawk County, Democrat; term expires June 30, 1961.

WILLIAM H. NICHOLAS, Cerro Gordo County, Republican; term expires June 30, 1963.

JO. S. STONG, Van Buren County, Republican; term expires June 30, 1963.

HAROLD J. TEACHOUT, Page County, Democrat; term expires June 30, 1961.

HARRY B. BRADLEY, Polk County, Democrat; interim.

BRICE, Robert L., Waterloo
Black Hawk County
Democrat

Member, State Highway Commission

Born in Waterloo, Iowa, August 19, 1921. Graduated from East Waterloo high school, Waterloo, Iowa, and Kansas State College, Manhattan, Kansas, with B.S. in Civil Engineering. Graduate work at Ohio State University, Columbus, Ohio. Served with the 84th Division of the U. S. Army in Europe. Construction and maintenance supervisor with United Nations Relief and Rehabilitation Administration in Europe. Design engineer with U. S. Bureau of Reclamation. Structural engineer with U. S. Atomic Energy Commission, Oak Ridge, Tennessee, and Portsmouth, Ohio. In 1955 established consulting engineering firm of Robert L. Brice & Associates in Waterloo, Iowa. Member of Iowa Association of Consulting Engineers, Associate Member, American Society of Civil Engineers, Member of Optimist Club, Advisory Board, Salvation Army, Member of Elks Club and Chamber of Commerce. Member of First Congregational church. Married Evelyn M. Erickson, Manhattan, Kansas, February 18, 1951.



BRADLEY, Harry J. Jr., Des Moines
Polk County

Democrat

Member, State Highway Commission

Born in Des Moines, Iowa, July, 1922, age 37. Attended public schools in Des Moines and Quincy, Illinois. Graduated from the Quincy Senior High School. Owner, manager, Highland Park News and Bradley Printing Company, Des Moines. In 1942, enlisted in the United States Marine Corps and served for four years. Member, Des Moines Plan and Zoning Commission. Chairman of the Board, Des Moines Riverfront Association. Member, Greater Des Moines Chamber of Commerce; Des Moines Advertising Club; Highland Park American Legion, Post 374. Member and Past President, Highland Park Businessman's Club. Member Auburn Masonic Lodge, Temple Commandery Number 4, and Ascalon Chapter, Royal Arch Masons. Married, August 5, 1943, to Marie Boehl of Quincy, Illinois; two daughters Pamela Marie and Deby Lyn. Member, Epworth Methodist Church, Des Moines, and member Official Board Building Committee.

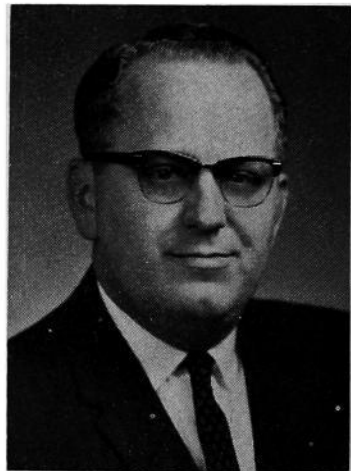

NICHOLAS, William H., Clear Lake
Cerro Gordo County
 Republican
Member, State Highway Commission

Born on a farm in Butler County, Iowa, on October 10, 1892. Son of William A. and Elizabeth H. Nicholas. Graduate of Bristow High School, taught school in Butler County for five years. Attended Iowa State Teachers College. County Recorder of Butler County 1916 to 1924. Served in Navy in World War I. Established Mason City Hatchery in 1926 and Turkey Unlimited in Cerro Gordo County in 1929. Extensive livestock feeder, turkey raiser and producer and farmer. Now owns and operates Nicholas Turkey Farm & Hatchery, Clear Lake. Member of the Methodist Church of Clear Lake, Masonic Lodge, Eastern Star, Scottish Rite 32nd Degree. Mason, Shrine, American Legion, Veterans of World War I. Married Viola Folkers, Allison, Iowa, in 1922. Father of three children—Mrs. Harold Dukes (Idella), William L. and Mrs. Edward Schick (Bonnie), all of Mason City and Clear Lake. Associated with him are his son, William L., and two sons-in-law, Harold Dukes and Edward Schick. Has eight grandchildren. Member of 52nd and 52nd Extra General Assemblies, elected Lieutenant Governor of Iowa in 1950 and 1956. Appointed to Iowa State Highway Commission July 1, 1959, for four year term.



STONG, Jo. S., Keosauqua
Van Buren County
 Republican

Member, State Highway Commission

Born Pittsburg, Iowa, September 12, 1903, son of Benjamin J. and Ada Duffield Stong. Attended Keosauqua public schools and Drake University, graduating 1926 with LL.B. degree. Served as Councilman, Mayor, Keosauqua, Iowa. County Attorney, Van Buren County. Chairman, Board of Trustees Van Buren County Memorial Hospital 1946 to date. Director Farmers State Bank, Keosauqua, and Iowa State Bank Stockport, Iowa. Board of Counselors, Drake University Law School. Chairman of Board of Van Buren Foundation. Member Board of Trustees of American Humanics Foundation. Regional Chairman, Region VIII (Iowa, Missouri, Kansas, Colorado, Nebraska, Wyoming), Boy Scouts of America, and Member National Executive Board, B.S.A. Former Regional Director, Iowa War Finance Committee. \$1.00 a year man, U. S. Treasury Dept. Past Pres. Rotary Club, Commercial Club of Keosauqua. Member Masons, Ottumwa Country Club, Congregational Church. Named by Governor Loveless to Iowa Highway Commission. Hobbies: Other peoples' children via Boy Scouts; golf, hunting.

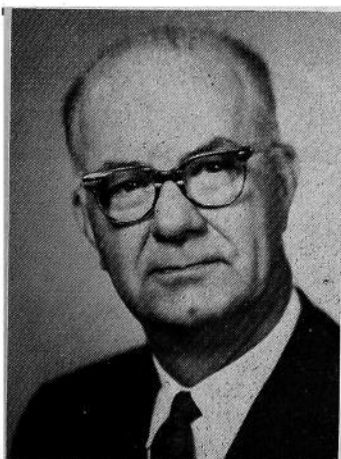

**TEACHOUT, Harold J., Shenandoah
Page County
Democrat**

Member, State Highway Commission

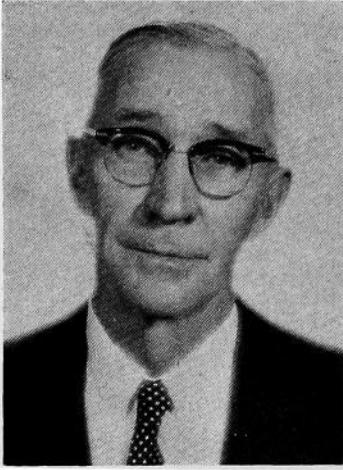

Born in North Royalton, Ohio, April 24, 1892. Attended high school Bismarck, North Dakota. Graduated from Western Normal College, Shenandoah, Iowa, in commercial business. He became a farmer and until a few years ago lived on and operated his own farm. Married in 1916 to Vera V. Vickers. They have one son, H. Wendell, who, with his wife and two children, lives on and operates the Teachout farm. Member Methodist church, Masonic order, Eastern Star. Past president Shenandoah Rotary Club, served as District Governor 565 Rotary International for year 1958-1959, Member of Board of Trustees of the Hand Community Hospital, Honorary member 4-H clubs Fremont County, member Elks Club, served as Executive Committeeman Iowa Farm Bureau Federation, AAA Chairman of Fremont County five years. Agent State Farm Mutual Insurance Co. ten years. State Representative Fremont County, 1941-1949. Served as 7th District Democratic committeeman two terms. Hobby: Interest in Local, State and National Government.

**BUTTER, John G., Ames Story County
Chief Engineer**

Born January 3, 1895, at Blairstown, Iowa. Graduated from the public schools, Omaha, Nebraska, and University of Nebraska. Joined highway commission forces October 1, 1919 as instrumentman. Held position of resident engineer, division maintenance engineer, assistant district engineer, district engineer, administration engineer, and was promoted to chief engineer April 1, 1954. Served in U.S. Naval Aviation in World War I, May 1917 to December 1918. Member American Legion; served as commander Council Bluffs post, district commander and department vice-commander. Member Iowa Engineering Society, American Association of State Highway Officials, and past president Mississippi Valley Conference of State Highway Departments, past Regional vice president of American Association of State Highway Officials. Married on November 18, 1921 to Helen Hayes of Vinton. Father of one child, Joan (Mrs. D. F. Pierce).

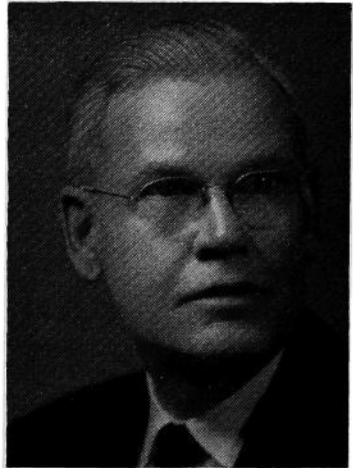

Start and Progress of State Highway Commission

The first law creating a state highway commission in Iowa was adopted by the General Assembly in 1904. That law simply stated that the Iowa State College should act as a state highway commission. Acting under said law, the state board of education appointed Dean Anson Marston of the engineering division, and Dean Charles F. Curtis of the agricultural department of Iowa State College as the directors of the commission. Thomas H. MacDonald, U. S. Commissioner of Public Roads, was appointed by the directors as secretary and engineer for the commission. The duties of the commission at that time were to make investigations and studies of highway conditions and to advise with local authorities with respect to highway improvements.

This organization continued until 1913, when the Thirty-fifth General Assembly passed an act creating a state highway commission of three members and separated said commission from Iowa State College.

In 1927 the General Assembly passed an act which now appears as chapter 307 of the Code of 1954, creating a state highway commission of five members, all to be appointed by the governor, not more than three of whom could be from the same political party.

The law of 1927 placed the primary road system under the direct control and supervision of the state highway commission. Thomas H. MacDonald, who became secretary and engineer of the highway commission in 1904, was designated as chief engineer of the highway commission in 1913 and continued in that capacity until 1919, when he resigned and F. R. White was appointed to that position. Mr. White retired from the position of chief engineer in 1952 and E. F. Koch was appointed as chief engineer in October of that year. Mr. Koch resigned on March 31, 1954, and Mr. Butter was appointed chief engineer on April 1, 1954.

Outline of State Highway Commission Organization

An outline of the organization of the Commission showing department heads and district engineers follows:

Office of the Chief Engineer

John G. Butter, Chief Engineer, Ames.
L. M. Clauson, Deputy Chief Engineer, Ames.

Legal Department

C. J. Lyman, Special Assistant to the Attorney General, Ames.

Administration Department

John F. Reid, Administration Engineer, Ames.
Steiner Silence, Assistant Administration Engineer, Ames.

Right-of-Way Department

E. V. John, Right-of-Way Engineer, Ames.
L. J. Wallis, Assistant Right-of-Way Engineer, Ames.
James L. Stober, Assistant Right-of-Way Engineer, Ames.

Design Department

Donald E. McLean, Design Engineer, Ames.
Kenneth P. McLaughlin, Road Engineer, Ames.
Neil Welden, Bridge Engineer, Ames.

Urban Department

C. B. Anderson, Urban Engineer, Ames.

Construction Department

C. L. Gleason, Construction Engineer, Ames.
A. M. Hensing, Assistant Construction Engineer, Ames.
V. G. Gould, Assistant Construction Engineer, Ames.

Materials Department

Bert Myers, Materials Engineer, Ames.
A. F. Faul, Assistant Materials Engineer, Ames.
Thomas E. McElherne, Assistant Materials Engineer, Ames.

Bituminous Department

Van R. Snyder, Bituminous Engineer, Ames.

Safety and Traffic Department

Carl F. Schach, Safety and Traffic Engineer, Ames.
Howard E. Gunnerson, Assistant Safety and Traffic Engineer, Ames.

Computing Center

James F. Hoag, Electronic Computing Engineer, Ames.

Maintenance Department

R. C. Boyd, Maintenance Engineer, Ames.

Foster Smiley, Assistant Maintenance Engineer, Ames.

Secondary Roads Department

Melvin D. Larsen, Secondary Roads Engineer, Ames.

Department of Accounts

Quentin A. Love, Auditor, Ames.

E. T. Burk, Assistant Auditor, Ames.

J. Edward Judge, Assistant Auditor, Ames.

Research Division

Mark Morris, Director of Highway Research, Ames.

Special Assignments Division

R. E. Merrill, Engineer of Special Assignments, Ames.

Information and Statistics

Olav Smedal, Director of Information and Statistics, Ames.

Personnel

Donald W. Zierath, Personnel Engineer, Ames.

District Offices

District No. 1—W. W. Wickham, District Engineer, Ames.

District No. 2—G. H. Doty, District Engineer, Mason City.

District No. 3—Earl Capel, District Engineer, Sioux City.

District No. 4—Virgil Butler, District Engineer, Council Bluffs.

District No. 5—W. J. Smith, District Engineer, Fairfield.

District No. 6—R. M. Tutton, District Engineer, Cedar Rapids.

Outline of State Highway Commission Work

All construction and maintenance work on the primary road system is directly under the supervision of the highway commission.

The highway commission's duties are fivefold:

First: Construction and maintenance of primary roads.

Second: Marking and signing of primary roads for safe operation.

Third: Approval of plans and contracts for secondary road construction in co-operation with county authorities.

Fourth: Approval of budgets for secondary roads.

Fifth: Providing engineering assistance for other state departments.

The Commission has entire charge of and responsibility for all construction and maintenance work on the primary road system. It prepares the necessary surveys, plans and specifications for primary road improvements, lets the necessary contracts and supervises the construction work. It has charge, for the state of Iowa, of the expenditure of all federal aid road funds allotted to this state.

The commission, on request, renders engineering assistance to various other state departments. This includes the making of surveys and preparation of plans and general supervision of construction and maintenance of public highways upon or adjacent to lands belonging to the state at the various educational, charitable and penal institutions, and at

state parks, engineering assistance to the executive council on street improvements on and adjacent to the capitol grounds, assistance to the national guard on projects in connection with the national guard camp, and various other technical matters which may come before such other state departments.

The highway commission employs a force of officers to enforce laws with reference to size, weight, registration and load of vehicles operated on the highways of the state.

The secondary roads (all rural roads not included in the primary road system and not classified as state institutional roads under chapter 308, Code 1954) are under the supervision of the county board of supervisors in their respective counties. However, the law places on the highway commission certain duties and responsibilities in connection with such secondary road work.

The secondary roads in each county are classified into two groups or systems—the farm-to-market road system which includes about 35,000 miles of main traveled secondary roads, and the local secondary road system which includes about 58,000 miles. Changes or modifications in the farm-to-market road system are initiated by the county board and are subject to approval by the state highway commission. It is the duty of the county to initiate projects for the construction of farm-to-market roads, to make surveys and prepare plans for the improvement of farm-to-market roads, and submit these plans to the state highway commission for approval. It is the duty of the state highway commission to advertise for bids on projects involving Federal-Aid funds, let construction contracts and give general supervision to the construction of farm-to-market road projects.

County boards of supervisors must prepare a budget showing estimated secondary fund receipts and proposed expenditures from this fund for each calendar year, and submit such budget to the state highway commission which shall have the power to approve or to disapprove the budget. Procedures to be followed are provided in the law in case of disapproval. Secondary road construction programs for each calendar year must also be submitted to and be approved by the highway commission. Plans prepared by the county engineers for secondary road improvements must be submitted to the highway commission for approval. Contracts awarded by the boards of supervisors for secondary road construction work involving a cost of \$2,000 per mile or more than \$5,000 in the aggregate, or more than \$2,000 for any one bridge or culvert, must be approved by the state highway commission before becoming effective.

In case two adjacent counties are unable to agree on any county line road or bridge construction or maintenance matter, either board may appeal to the state highway commission to determine said controversy.

Iowa State Department of History and Archives

State Historical Building

East 12th and Grand Avenue, Des Moines

Curator is selected by Board of Trustees—the Governor, a member of the Supreme Court and the Superintendent of Public Instruction.

MUSGROVE, Jack W.
Acting Curator State Department
of History and Archives.

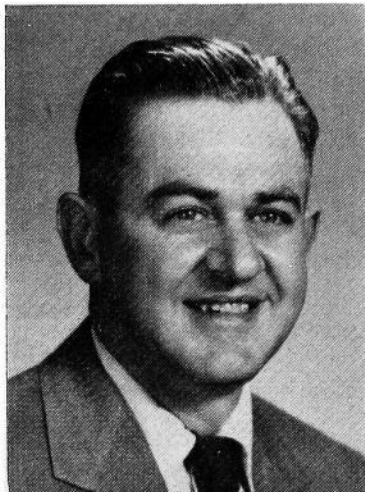

Born October 20, 1914, at Iowa City, son of Leo and Mary Musgrove. Educated in the public schools of Iowa City and the State University of Iowa, specializing in the fields of natural science, history and museum methods. Married Mary E. Roberts, 1940; one daughter, Jean. Joined the staff of the Department in 1933 as Museum Assistant, later Museum Director. Served as Staff Ornithologist, National School of Wildlife Protection, McGregor, Iowa, 1939 and 1940. Author of "Waterfowl in Iowa," contributor to several books and author of many articles in the fields of history, natural history, and outdoor sports. Lecturer and wildlife photographer; recognized authority on many phases of Iowa history and natural history. Active as Boy Scout counsellor. Member of American Ornithologists' Union, Outdoor Writers' Association of America, and many other organizations in fields allied to science, wildlife, conservation and natural history; Episcopal church; Masonic orders.

The State Historical Department was organized in 1892 by Charles Aldrich; the State Historical Building, erected in 1889 and 1908. The department was reorganized in 1939 as the Iowa State Department of History and Archives.

The chief purpose of the department is the preservation of Iowa History from earliest geological time through the days of the Indians, the coming of the pioneers, to the present; to bring this history to life and make it available to the people of Iowa. Allied with these purposes are many other services.

Following its founding, the Iowa Historical department quickly became an important part of the educational and cultural activities of the state. From a small beginning the department has grown until it now overflows the original building, and the addition erected in 1908; the Kasson Memorial Building, a block away, was purchased to serve as a workshop for the archivists and provide storage space for the state archives which had been stored in the Historical Building.

Here is a unique and unrivaled institution in which all Iowa takes pride; its people visit both individually and in groups for conducted tours; its doors are open every day. Here the people of our state can see how the Iowa of today arose from the Iowa of yesterday; how the land, mines, quarries, rocks, and minerals came to be; how the Indian lived before the coming of the white man; how the pioneer changed the face of the land and the way of life. Here too are many sources of reference on Iowa history, ranging from newspapers to manuscripts, including books and census records; here are the state archives, readily available to officials of the state and to serious students of Iowa history.

In the museum is a wide range of exhibits. Displayed are tools, utensils and implements used by Iowa pioneers to conquer the wilderness; there is a collection tracing the history of pioneer transportation, including horse drawn vehicles and early automobiles; pioneer agri-

cultural implements and many household articles from the time of the very earliest settlers. There is a fine collection of Kentucky rifles, both flintlock and percussion, as well as many other early firearms. The extensive G.A.R. collection, including portraits of all past commanders, is now housed in the Historical Museum.

Indian history of Iowa is traced from the time of the mound builders to modern times; many ancient Indian artifacts are on display along with an unusually fine collection of modern Indian materials including bead work, canoes, and a wickiup.

Iowa's geology is represented by rock samples and fossils from every formation of the state, covering a billion years of geologic time. There is an outstanding exhibit of fossil crinoids from LeGrand, an area known throughout the world for the fine specimens which have come from it.

Many study collections are of interest and use to the citizens of the state—a large collection of maps of Iowa and of the country as a whole; an extensive collection of Iowa wildlife, many of which are record specimens; specimens of mounted birds and animals, some of which were common in pioneer days but are gone from the state today; the beautiful and elaborate silver service of the Battleship Iowa; a collection of photographs of people and places of historic interest, many of them the only pictures available. In addition many thousands of items are catalogued and stored for future display, and the collection is constantly growing.

In connection with the museum, the department maintains guided tour service for school groups, approximately 1500 annually, covering all phases of history and natural history, and at all levels, from kindergarten through college; each group is given a special tour, depending on the age of the students and the subject they are studying. The museum serves as an "identification bureau" for all manner of objects of natural and historic interest which citizens, teachers, and students bring in.

The Department has a large collection of autograph letters and papers of authors, explorers and statesmen, including several letters signed by Abraham Lincoln. On this foundation has been built the manuscript division, used for research by historians from all over North America.

On the shelves of the Historical Library are approximately 50,000 books by Iowa authors or about Iowa, Iowa state and county histories, family records and references for research in genealogy.

The census department is used in establishing records of birth and genealogy and in many cases can supply the only records of birth and residence available to many of our citizens.

The Newspaper division receives all the leading daily and weekly newspapers in the state, adding them to a systematic collection which dates back to the very earliest newspapers published in Iowa. These publications are an invaluable source for the historian and the growing file of present day papers is part of the Department's work of recording history day by day. All current newspapers are now preserved in permanent form on microfilm.

Portraits of many outstanding Iowans hang in the portrait gallery. A War History division contains many manuscripts, reports, official publications, enlistment records and other materials pertaining to Iowa's participation in six great wars.

The Annals of Iowa, a historical magazine issued quarterly, contains interpretive studies and articles on the history of the state.

The Iowa public archives comprise more than 35 million items beginning with the territorial government, all catalogued, so as to be readily available when needed by state officials or for historical research.

The Department also has jurisdiction over all monuments and mementos on the State House grounds.

All these divisions of the Department contribute to realization of its objectives, to preserve the history of the state of Iowa and make it readily available to the citizens of the state.

STATE HISTORICAL SOCIETY OF IOWA

Iowa City

S. T. MORRISON, President.

WILL J. HAYEK, Treasurer.

DR. WILLIAM J. PETERSEN, Iowa City, Superintendent, Salary \$5,500

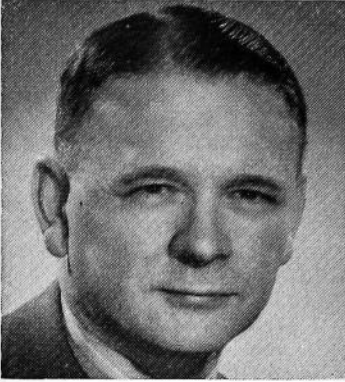
**PETERSEN, William J., Superintendent**

William J. Petersen was born in Dubuque, Iowa, on January 30, 1901. He was educated in the Dubuque public schools, received his B.A. from the University of Dubuque in 1926, his M.A. from the University of Iowa in 1927 and his Ph.D. from the same school in 1930. He was appointed research associate in the State Historical Society of Iowa in 1930 and became Superintendent in 1947. In 1937 he married Bessie Rasmus. Dr. Petersen is the author of several books and almost 300 articles on Iowa History. He has taught the course in Iowa history in the University of Iowa since 1930.

Board of Curators

Elected by the Society—Frank C. Allen, North English; Sutherland Dows, Cedar Rapids; William R. Hart, Iowa City; L. R. McKee, Muscatine; John Mohl, Bettendorf; S. T. Morrison, Iowa City; James Nesmith, Iowa City; W. Howard Smith, Cedar Rapids; and James E. Stronks, Iowa City.

Appointed by the Governor—Dale Ahern, Decorah; Mrs. Martha Brunk, Des Moines; Eugene Garbee, Fayette; Mrs. Ruth Hollingshead, Albia; William D. Houlette, Des Moines; Jesse E. Marshall, Sioux City; F. V. Maytum, Spirit Lake; W. W. Waymack, Adel; and Mrs. Otha Wearin, Hastings.

Organized in February, 1857, its purposes are to preserve the history of Iowa and further its dissemination among the people of the state. In fulfillment of these purposes a permanent program of activities has been gradually developed and put into execution. This includes (1) the discovery, collection and preservation of materials of Iowa history; (2) research in the field of Iowa history; (3) publication of the materials of Iowa history; (4) dissemination of the materials of Iowa history through public depositories and members. The society publishes a monthly magazine, *The Palimpsest*, and a quarterly magazine, the *Iowa Journal of History*. In addition, it issues numerous books on the political, social, economic and religious history of Iowa. It has published seven volumes on the *Messages and Proclamations of the Governors of Iowa*, six volumes in the *Applied History Series* dealing with state, county and local government. Among the better known books are Mrs. Shambaugh's *Amana That Was and Amana That Is*, Gingerich's *The Mennonites in Iowa*, Swisher's *Iowa—Land of Many Mills*, Petersen's *Steamboating on the Upper Mississippi* and *Iowa—The Rivers of Her Valleys*, Richman's *Ioway to Iowa*, and Cole's *Iowa Through the Years* and *I Remember, I Remember*. Books recently published include Galland's *Iowa Emigrant* (reprint), Ross's *Iowa Agriculture*, Petersen's *Iowa History Reference Guide*, Scholl's *Arnewood—The Story of an Iowa Dairyman*, Nollen's *Grinnell College*, Younger's *John A. Kasson*, Sage's *William Boyd Allison*, Newhall's *A Glimpse of Iowa in 1846* (reprint), and Ross's *Jonathan Prentiss Dolliver*.

The library of the society now includes about 107,630 titles. It also contains over 10,000 volumes of newspapers. In addition, hundreds of volumes of Iowa newspapers are preserved on microfilm.

IOWA INDUSTRIAL COMMISSIONER

(Workmen's Compensation Service)

Office Fifth Floor State Office Building

Salary \$7,500

EARL R. JONES, Commissioner.**CHARLES H. GREENLEY, Deputy Commissioner.****WARREN L. HUEBNER, Deputy Commissioner.****HARRY W. DAHL, Deputy Commissioner.****JONES, Earl R., Oskaloosa Republican**
Industrial Commissioner

A native of Iowa, born at Oskaloosa, Iowa, received early education Oskaloosa Public Schools, completed formal and professional education Penn College and Drake University Law School, class of 1933. Married Mary David of Oskaloosa, Iowa, July 1, 1931. Admitted to the Iowa Bar June 8, 1933, has practiced his profession in Oskaloosa since that date. Veteran World War II, served with the Army Air Forces in the Pacific theatre of operation. Returned to Oskaloosa in 1946 to continue practice of law as a partner of law firm Fleck-Jones. Member of Mahaska County Bar Association, Fifth District Bar Association, Iowa State Bar Association and the American Bar Association. Fraternaly affiliated with Masons, Elks and American Legion. Member of St. James Episcopal Church, Oskaloosa.

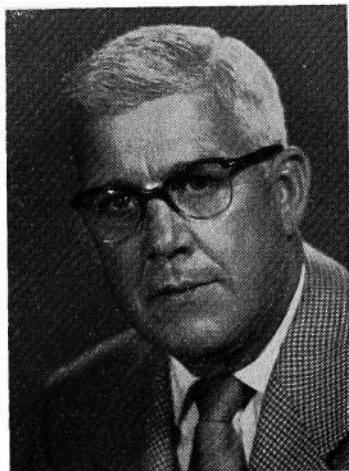

The Workmen's Compensation Law was enacted by the Thirty-fifth General Assembly in 1913. Iowa was one of the first states to provide compensation benefits for injuries sustained by Industrial Workers. Succeeding legislatures have made many changes and increased benefits. The Fifty-first General Assembly established a second injury fund for the benefit of Veterans, who were maimed by loss of members, making it possible for an employer to hire a maimed Veteran without taking undue risk. The Fifty-second General Assembly enacted an occupational disease law. Reports of all industrial injuries resulting in disability for more than seven days or death are required to be made to the Industrial Commissioner. Settlement agreements are submitted for his approval. In the event an amicable settlement is not reached an Arbitration Hearing before a Deputy Commissioner or Arbitration Commission is held in the county where the injury occurred and the claimant, employer or insurance carrier may appeal to the commissioner. Review hearings are held in the commissioner's office and an appeal may be taken to the District Court of the county where the injury occurred.

COMMISSIONER OF INSURANCE

(Office located on ground floor State Office Building)

Term, four years. Appointed by the Governor.

Term expires June 30, 1963

Salary \$10,000

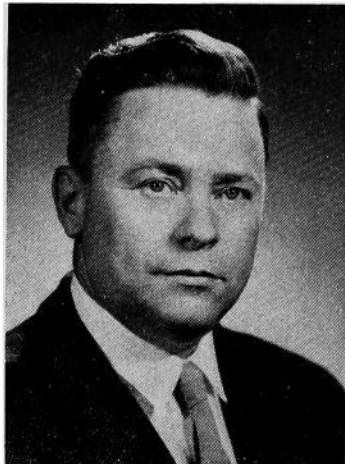
WILLIAM E. TIMMONS, Dubuque County, Insurance Commissioner.**SAMUEL E. OREBAUGH**, Polk County, First Deputy Commissioner.**DONALD HARLOW**, Polk County, Superintendent of Deposit Department and Second Deputy.**WILLIAM M. SHEEHAN**, Polk County, Chief Examiner.**TIMMONS, William E., Dubuque, Iowa**
Democrat
Insurance Commissioner

Born Stanley, Wisconsin, son of William J. and Rose Timmons, educated at the parochial and public high schools at Stanley, Wisconsin, graduate of Loras College, Dubuque, Iowa, A.B. 1948; graduate of Georgetown University, Washington, D. C., LL.B. 1950; admitted to the Iowa Bar February 1951, entered general practice of law in Dubuque, Iowa 1951. First Assistant County Attorney, Dubuque County, Iowa, six years. Member of the Iowa State Bar Association, American Bar Association, Dubuque County Bar Association, Knights of Columbus, Elks Club, Dubuque Press and Radio Club, Northeast Iowa Peace Officers Association, Vice Commander of the American Legion and member of Governor's Commission on Human Relations 1957-1959. Married Virginia McCann of Dubuque, Iowa in September 1948. Five children: two sons, William J. and Michael J., three daughters, Patricia Ann, Ann Louise, and Mary. Served in the Army Air Force during World War II, attached to the 20th Air Corps in the Mariana Islands December 14, 1942 to February 26, 1946.

The office of commissioner of insurance, as the executive head of the insurance department of Iowa, was created by chapter 146, of the laws of the Thirty-fifth General Assembly (1913) and the first commissioner took office July 1, 1914. Previous to that time, the supervision of insurance had been under the direction of the auditor of state.

The commissioner of insurance has general control, supervision, and direction over all insurance business transacted in the state, and is charged with the responsibility of enforcing all the laws of the state relating to insurance.

Under the law, all securities in which the reserves of Iowa life insurance companies are invested are required to be deposited with the commissioner and complete records are kept showing each item on deposit at all times. The amount of approved securities representing these and other incidental deposits in the hands of the commissioner on December 31, 1958 was \$1,915,324,241.81.

The commissioner supervises all transactions relating to the organization, reorganization, liquidation and dissolution of domestic insurance corporations. He supervises the sale in the state of all stock or other evidences of interest either by domestic or foreign insurance companies. He is the statutory receiver in the event of liquidation of any Iowa insurance company.

All foreign companies, as well as all local companies, must, before engaging in the insurance business in this state, obtain a certificate of authority from the commissioner of insurance. These certificates expire annually on April 1, and action is taken on their renewals after analysis of complete financial statements filed covering the condition of the

company as of the previous year end. All insurance agents must likewise obtain individual licenses to solicit business. In 1958 there were 850 insurance companies authorized to do business in the state, and approximately 80,000 individual agents' licenses were issued.

A state statute requires insurance companies to file all rates with the insurance commissioner for approval, and a rating division has been set up within the insurance department to handle rate filings together with supporting statistical information.

The commissioner conducts examinations of all domestic insurance organizations every three years. He may also make an examination of any foreign insurance company authorized or seeking to be authorized to do business within the state. All policy forms used by any company within the state are required to be approved by the department.

Securities Department

The state securities laws, designed to protect the Iowa investing public through regulation of securities dealers and qualification of securities offered for sale, are administered by the commissioner of insurance.

The volume of business handled by the securities division has nearly doubled in the past two years.

The commissioner also has jurisdiction over the sale of stock on the installment plan and sale of memberships or certificates of membership entitling the holder thereof to purchase merchandise, materials or services on a discount or cost-plus basis.

IOWA DEVELOPMENT COMMISSION

(200 Jewett Building, Des Moines)

Appointed by the Governor

L. P. BOUDREAUX, Cedar Rapids; term expires June 30, 1962.

CARTER DENNIS, Sioux City; term expires June 30, 1963.

HANS MORGAN, Clarinda; term expires June 30, 1960.

T. JOE SMITH, Council Bluffs; term expires June 30, 1963.

CLYDE H. HENDRIX, Clinton; term expires June 30, 1960.

J. F. KENNEDY, New Hampton; term expires June 30, 1961.

KENNETH ROBINSON, Bayard; term expires June 30, 1962.

Four legislative members appointed to serve until the convening of the next legislative session:

Senator GEORGE E. O'MALLEY, Des Moines.

Senator CARROLL F. McCURDY, Oskaloosa.

Representative WILLARD M. FREED, Gowrie.

Representative RAYMOND EVELAND, Kelley.

STOREY, Edgar B., Des Moines

Director, Iowa Development Commission

Born in Des Moines, Iowa, September 27, 1913. Educated in Des Moines public schools, attended the University of Washington in Seattle, and Drake University in Des Moines, majoring in economics and social sciences. Prior to his appointment with the commission, was area control supervisor at Solar Aircraft in Des Moines; in business for himself in sales of office systems and equipment; served as chief, Price Action Branch of the Economic Stabilization Agency; and was president of Zaisers, Inc., in Des Moines. Had four years of active duty during World War II as a captain in the U. S. Army. Married to the former Mildred Peacock of Lenox, Iowa, and they have two children. Appointed director November 16, 1957.



Purpose of the Iowa Development Commission

The activities of the Iowa Development Commission are centered on achieving and maintaining in the state an economy balanced between industry and agriculture. While the land has been and will always remain a mainstay of Iowa's economic life, technological advances and increased mechanization in agriculture have made necessary greater diversification of the economy. Factories and manufacturing plants must provide job opportunities for those no longer needed on the farm; new tax revenues must be supplied to support state, county and city governments; additional markets for Iowa products and services must be created.

Records of Iowa's accomplishments in agriculture and assessments of its assets in industrial development, together with evaluations of changing conditions which affect the state's growth and prosperity, are maintained by the Development Commission through its department of Research and Statistics. A file of some 1,800 subjects forms the core of the Commission's research, market analysis and statistical work.

The Industrial Promotion department of the Commission devotes itself to the attraction of new industries to Iowa and assists those firms already in existence within the state's borders. Since a favorable industrial climate is created only by proper community attitude, this department works closely with local Chambers of Commerce and community development organizations dedicated to the betterment of the individual city and town. Assistance is rendered in the fields of community education, financing and promotion. Close liaison is maintained at the executive level with industries throughout the nation, management consultants and industrial development organizations.

Creation of favorable public opinion for Iowa, recognition of its accomplishments in the fields of agriculture and industry, promotion of its cultural, social, and economic advantages—these are the responsibilities of the Commission's department of Publicity.

The spotlight is turned on Iowa through all available media—newspapers, magazines, radio, television, periodicals and business publications, together with travel guides, encyclopedias and school books. Monthly summaries of Iowa's achievements and assets are compiled for libraries, schools and lecturers. The department also lends its cooperation to other state agencies in preparing publications for distribution to the general public.

Iowa's scenic beauty and recreational resources are also highlighted for the traveling public through brochures and pamphlets prepared and distributed by the Development Commission.

More than 60,000 requests for information on Iowa's agricultural prowess, industrial achievements, natural resources and recreational advantages are processed each year.

THE STATE LIBRARIES

A board of trustees, composed of the governor, the state superintendent of public instruction and a member of the supreme court, control the state law library and the state medical library. The law library is located in the state house, the other in the Historical building.

The salary of each librarian is \$6,000.

STATE MEDICAL LIBRARY
(Second Floor, Historical Building)

The Iowa state medical library was established as a department of the state library in July, 1919, and became a separate library in the reorganization of the state libraries by the Forty-eighth General Assembly in 1939.

The library contains 53,888 accessioned volumes and receives 347 medical and scientific periodicals annually, having over 100,000 unbound periodicals. The main work of the medical library is its mailing service, whereby proper material is selected and placed in the mail the same day doctors request literature by mail, phone or telegram.

The library also has a small museum of old medical instruments.

THROCKMORTON, Jeannette Dean, M.D.
Polk County
State Medical Librarian

Born January 26, 1883, Derby, Iowa, daughter of Thomas Morford (M.D.) and Mary Ann (Bentley) Throckmorton. Graduated from Simpson college, Ph.B. (1904); Iowa Wesleyan university, A.M. (1909); Keokuk Medical, M.D. (1907); University of Chicago, graduate (1926); Columbia university, graduate study (1925); University of Nebraska, medical department, M.D. (1910); honorary, Drake university, medical department M.D.; honorary, Iowa State university, medical department, M.D. Was vice president, Royal Institute Public Health (London) in 1920; fellow, American College of Physicians; state society Iowa Medical Women, ex-president (1919), life member; Iowa State Medical society (life member). Certified Medical Librarian. Has served as medical librarian of the State of Iowa since May, 1929. Married Dr. Charles N. Dean (deceased). Who's Who in American Medicine (1925); Who's Who Among Physicians and Surgeons (1938); Who's Important in Medicine (1952); Who's Who in the Central States (1947). Member of Epsilon Sigma and Methodist church.



STATE LAW LIBRARY
(Second Floor, Capitol Building)

The Iowa state law library, with its collection of upwards of 150,000 volumes, is one of the largest and most complete law libraries in the United States.

In addition to legal reference facilities provided for the Iowa supreme court judges, attorney general and other state officials, it is used as well by attorneys and the general public.



DUNHAM, Geraldine Polk County
Acting Iowa State Law Librarian

Born in Des Moines, Iowa, daughter of Edward and Minnie Dunham. Graduate of Roosevelt high school, Des Moines, and Drake University. Employed in the Des Moines Public Library; the Iowa State Library, general division and assistant librarian in the Economics and Sociology department. Appointed to the Iowa State Law Library in August, 1939, and appointed Acting Law Librarian in 1942, which position was retained for five years while the law librarian was in service. Re-appointed Acting Law Librarian in January, 1955. Member of the American Association of Law Libraries, Delta Gamma sorority and St. Paul's Episcopal Church.

IOWA STATE TRAVELING LIBRARY

(East Wing Historical Building)

The Fifty-sixth General Assembly established the Iowa State Traveling Library Board of Trustees consisting of five members, none of whom shall be practicing librarians, to be appointed by the Governor, three of whom may be from a list of six nominations submitted by the Iowa Library Association and one chosen from a list of three nominations submitted by the Superintendent of Public Instruction.

The first members appointed by the Governor were appointed for terms of one, two, three, four and five years, and all subsequent appointments shall be for terms of five years. Vacancies shall be filled in like manner for the remaining term. The Board shall meet at least once in each quarter of each fiscal year to transact business and shall at the first meeting of the new year elect a chairman from said board.

Book Stock: 250,000 bound volumes.

Phonograph Recordings: Total long playing discs, 1,915.

Films on Books, Reading and Libraries: 75.

Salary of Director, \$6,000.

Members of the State Traveling Library Board

Mrs. A. S. Wendel, Bronson, for term ending June 30, 1960.

Mrs. H. L. Witmer, Tipton, for term ending June 30, 1961.

Clifford S. Thomas, Knoxville, for term ending June 30, 1962.

Vacancy, for term ending June 30, 1963.

Vacancy, for term ending June 30, 1964.

Ernestine Grafton, director.

Christine Coffey, assistant director and head of extension division.

Helen Aten, acting head, circulation and reference division.

Vacancy, head, technical processes division.



GRAFTON, Ernestine,
Director, Iowa State Traveling Library
and Secretary State Traveling Library
Board of Trustees

First director appointed by the new State Traveling Library board in July 1956. Graduated from Electra high school, Texas in 1929; B.A. from Trinity University, Waxahachie, Texas in 1933; B.A.L.S. from University of Oklahoma, Norman in 1934; M.A. from University of Chicago in 1940. School librarian Port Arthur, Texas, 1934-1935; reference assistant in circulation department, Cincinnati public library, Ohio, 1936-1941; Tri-county librarian, Person, Caswell and Orange counties, Roxboro, North Carolina, 1941-1944 and State Extension librarian, Virginia State Library, Richmond 1945-1956. Member of A.L.A., National Association of State Libraries, I.L.A., A.E.A., Missouri Valley Adult Education Association, I.A.E.A. (president 1959-1960), Chamber of Commerce, Des Moines Art Center and is a Presbyterian.

Chapter 147, House File 130 passed in the Fifty-sixth General Assembly, sets forth the functions of the Iowa State Traveling Library as follows:

To give advice and counsel to all public libraries in the state and to all political subdivisions which may propose to establish libraries.

To print necessary lists and circulars of information and instruction.

To continuously survey the needs of libraries throughout the state, and to ascertain the requirements for additional libraries and for improving existing libraries to provide adequate service to all residents of the state.

To loan books and related materials to libraries, schools, colleges, universities, library associations, farmers' institutes, granges, study clubs, charitable or penal institutions, public officials and individuals without library service.

MILLIGAN, Frank T.

Term Expires June 30, 1964

Born Jefferson, Iowa, October 17, 1907. Graduate of Jefferson schools. Attended Grinnell College, graduated State University of Iowa, 1930. Chi Phi Pi Honor Society, Phi Gamma Delta, Alpha Kappa Psi, Married Ruth Thompson April 29, 1936. Two children, Tom and Jane. Various business, farming and community interests. Presbyterian Elder, Trustee and Sunday School teacher. Mason. A.A.C.N. Rose hobbyist, Director of Iowa Rose Society, and Rosarian for the Central Section of American Rose Society. Member of the Board of Trustees of Jefferson Public Library, 1939, and President since 1942. President of the Trustees Section of the Iowa Library Association of Library Trustees 1956-57. Co-editor of Iowa Library Trustee's Manual. Certificate for the outstanding Library Trustee for the State of Iowa, 1958. Award of Merit by the Jaycees of Arkansas for outstanding work in the advancement of Libraries.

THOMAS, Clifford S., Knoxville

Term Expires June 30, 1962

Born at Hiteman, Iowa; graduate Bussey consolidated school, Drake University B.S. in 1928 and Drake University M.S. in 1941. Athletic coach-teacher two years; superintendent of schools at Runnells consolidated, Tracy consolidated, Carlisle independent schools 21 years. Now serving as county superintendent of Marion county.

WENDEL, Mrs. A. S., Bronson

Term Expires June 30, 1960

Born in Sioux City, Iowa where she attended public schools, A.B. University of Wisconsin. Taught English in Central high school, Sioux City for three years. Married in 1910 to Alvern S. Wendel and lives on a farm near Bronson; has four children and ten grandchildren. Chairman, 4-H Girl's club committee for eight years. Was a Master Farm Homemaker in 1930. Helped establish the Woodbury county library in 1948. Member, board of trustees 1948. Attends the Immaculate Conception church in Sioux City, is a member of Gamma Phi Beta Society, AAUW, Catholic Women's League and other local organizations.

WITMER, Mrs. H. L., Tipton

Term Expires June 30, 1961

Has always lived in Cedar county. Is a graduate of West Branch high school and has attended Iowa Wesleyan College and State University of Iowa. Taught rural school three years before marrying. Owns and operates 170 acre farm. Has two children. Is a member of the Tipton Methodist church where she has been superintendent of the junior department of the Sunday school for fifteen years. Is a member of the Community Education Advisory Council, Master Farm Homemaker's Guild, P.E.O., O.E.S., State extension advisory committee, the Farmer's Home Administration state advisory committee and the Woman's Committee of the Iowa Farm Bureau. At present she is serving as chairman of the latter committee.

BUREAU OF LABOR

Commissioner appointed by the Governor.

Term two years. Expires June 30, 1961.

(Office located on fourth floor Office and Laboratory Building)

Salary \$6,000



LOWE, Don W., Des Moines Democrat
Labor Commissioner

Don W. Lowe of Des Moines, Iowa was named as Labor Commissioner July 1, 1957, by appointment of Governor Herschel Loveless. At the time of his appointment he was business agent for street railway employees local 441 in Des Moines, a union to which he has belonged since 1937. In 1948 he was elected president of the Iowa State Association of Bus Drivers. He served as president of the Des Moines Trades and Labor assembly for the 1951-52 term. He was chairman of the Des Moines Central Labor Union's Education committee, 1953 to 1957. Mr. Lowe, one of five children, was born in Des Moines on March 24, 1908. He attended the Bloomfield township school system and graduated from Lincoln high school in Des Moines. In 1938 he married Frances Severson of Ames, Iowa and they have two children, a son James and a daughter Betty. Mr. Lowe is a member of Central Christian church.

The office of labor commissioner was created by the Twentieth General Assembly in 1884.

Under the provisions of law, the commissioner is also a member of the board of vocational education and rehabilitation, and the employment agency commission. The commissioner is executive secretary of the employment agency commission.

The bureau is responsible for the enforcement of laws relating to health and safety, child labor, passenger and freight elevators, installation and inspection of steam boilers, generators and superheaters, private employment agencies, arbitration and conciliation, and industrial accidents for reinspection and statistical purposes.

Eight factory inspectors devote full time to inspection of factories, mills, work shops, theatres, buildings, public buildings, passenger and freight elevators, private employment agencies and general employment conditions. The law requires that one of the inspectors shall be a woman who shall give special attention to places employing women and children. The chief boiler inspector for the state works under the commissioner and is responsible for the inspection of all boilers over 15 pounds pressure.

Since July of 1949 the Bureau has dropped its publication "Iowa Employment Survey" because of the duplication with the report of the Iowa Employment Security Commission. However, the Bureau undertook the job to publish reports on Child Labor, Apprenticeship Registration, Construction Activity, and Iowa Work Injuries. At this time monthly statistical reports are being published and distributed throughout the state to aid both labor and management.

The Bureau recognizes the need for a broader survey and hopes that in the near future it will be able to furnish more extensive and pertinent information.

ERRATA

Pages 183-184—The pictures of C. J. Burris and that of Gerald W. Smith should be reversed. As they are now the biographical sketch is beside the wrong picture.

Page 84—The picture of John S. Gray is that of Raymond D. Breakenridge. The similarity of the two pictures caused the error.

IOWA LIQUOR CONTROL COMMISSION

(Office located in second floor Office and Laboratory Building)

Salary \$8,000.

Appointed by the Governor. Term of six years.

HOMER R. ADCOCK, Polk County, Democrat; term expires June 30, 1965.**GERALD W. SMITH**, Union County, Republican; term expires June 30, 1961.**C. J. BURRIS**, Jackson County, Democrat; term expires June 30, 1963.**HERMAN E. ATWELL**, Secretary, Lucas County.

The commission has sole power to buy, import and have in its possession for sale and sell liquors; to establish, maintain and discontinue state liquor stores and special distributors in such cities and towns as deemed advisable; to rent, lease and equip any building or any land necessary to carry out the provisions of the act; to appoint necessary employees; to determine the nature, form and capacity of packages kept or sold under the act and to prescribe the labels and seals to be placed on same; to license, inspect and control the manufacture of alcoholic liquors in Iowa; and to make rules and regulations necessary for carrying out the provisions of the act.

ADCOCK, Homer R.,
Polk County
 Democrat
Member, Iowa Liquor Control Commission

Born in Chariton, Iowa on September 9, 1909. Educated in the schools of Chariton, Iowa. Married in Des Moines, Iowa on July 15, 1931 to Miss Dorothy Warburton of Des Moines. One son, Ronald, age 21, college student at Colorado State College, Greeley, Colorado. One daughter, Nancy, age 16, high school student. Owned and operated real estate and building company for past 20 years. Served as Polk County Auditor from January 1, 1956 to July 1, 1959. Appointed by Governor Loveless 1959 for a term of six years.

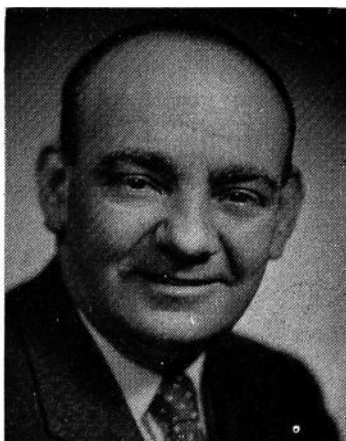

BURRIS, C. J., Maquoketa
Jackson County
 Democrat
Member, State Liquor Control Commission

Born in Washington, Iowa, on December 23, 1905. Educated in the schools of Washington and Ainsworth, Iowa. Married in Chicago, Illinois, on October 17, 1926, to Miss Louise C. Richert of Bloomington, Illinois. One son, Attorney Douglas J. Burris, of Maquoketa, Iowa. Came to Maquoketa, Iowa, May 1, 1927. Served as deputy Treasurer for two terms and as Treasurer of Jackson county for three terms. Owned and operated a restaurant for twenty years. Was elected to the House of Representatives and served in the 53rd, 54th and 57th General Assemblies. Appointed by Governor Loveless, 1957.

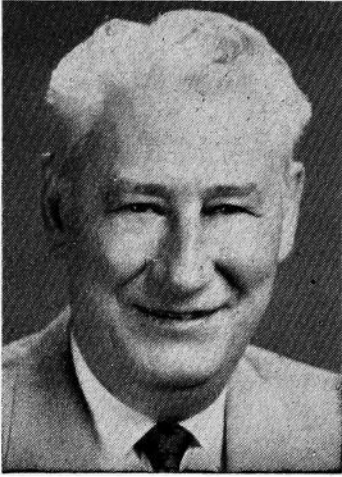

SMITH, Gerald W., Union County
Republican

Member, State Liquor Control Commission

Born January 25, 1891, fourth son of B. F. Smith and Maria Blackburn Pierce. Attended Creston public schools. Learned the harness and saddlery trade under his father, who established that business in Creston in 1875. Became a partner with his father in 1910. The business later was changed to men's shoes and work clothing. Married to Lena A. Brown of Osceola, Iowa, in 1913. No children. Elected to Union county board of supervisors in 1938 and served as a member for 15 years. Vice president and president of Southwest Iowa county officers association. Member of Presbyterian church, Masons, Eastern Star and Rotary. Appointed in 1955 by Governor Leo A. Hoegh for a term of six years.

MERIT SYSTEM COUNCIL

Appointed by the Governor. Term of three years.

ROY R. FISHER, JR., Davenport; term expires December 31, 1959.

MISS HELEN G. IRWIN, Des Moines; term expires December 31, 1961.

RALPH E. KITTINGER, Des Moines; term expires December 31, 1960.

J. H. THURAU, Director. Salary \$7,800.

Participating Agencies: State Department of Health; State and County Department of Social Welfare; Iowa Employment Security Commission; State Services for Crippled Children; Iowa Mental Health Authority.

The Iowa merit system council serves as the central personnel office for those state agencies who receive certain federal funds. It provides progressive and uniform personnel practices to about 1,800 individuals who work in about 200 different classifications in the five agencies served.

The "regulations for the merit system," as adopted by the above agencies, provide, in part:

"A merit system council shall be appointed by the governor . . . The council shall be composed of three members, who shall be public-spirited persons of recognized standing and of known interest in the improvement of public administration and in the impartial selection of efficient government personnel. No member of the council shall have held political office or have been an officer in a political organization during the year preceding his appointment nor shall he hold such office during his term. No member of the council shall have been an employee of the agencies within one year prior to his appointment.

"Members of the council shall serve for a term of three years or until successors have been appointed by the governor. . . In appointing a successor to a member of the council, the governor shall make his selection from a panel of three names presented to him through joint action of the participating agencies. A member appointed to fill a vacancy occurring prior to the expiration of a term shall be appointed for the remainder of such term. Members of the council may be reappointed at the expiration of their term of office.

"It shall be the duty of the council within the scope of these regulations:

- (a) to establish general policies for the administration of merit examinations and the hearing of personal appeals.

- (b) to hear such appeals or to establish impartial bodies to hear such appeals on its behalf;
- (c) to appoint a merit system director with the approval of the participating agencies to advise with him in formulating procedures for the conduct of merit examinations and to inspect and review his activities for the purpose of assuring conformity with these regulations and the policies of the council;
- (d) to review the classification and compensation plans and to advise with the state agencies on their adoption and subsequent revisions;
- (e) to make recommendations to the agencies relative to their internal personnel practices to assure conformity with these regulations;
- (f) to approve a budget for submittal to the state agencies covering all costs of merit-system activities as covered by these regulations;
- (g) to promote public understanding of the purposes, policies and practices of the merit system. As a means thereto, the council shall examine into and make a written report to the governor and to the state agencies at least annually on the operation of the merit system, including the conduct of examinations, the establishment of registers, certifications from registers, promotions, salary advancements, dismissals, demotions, transfers, and separations, and the maintenance of the classification and compensation plans. Such reports shall be filed with the governor and the state agencies and shall be open to public inspection.

STATE MINE INSPECTORS

(Office located on ground floor of Amos Hiatt Building)

Appointed by the Governor. Terms four years, expiring June 30, 1963.

W. DEAN AUBREY, Ottumwa.

Acting Secretary, Madaline M. Cobb, Des Moines.

The operation of Iowa coal and gypsum mines is hedged around by exacting laws designed for the safe operation of the mines, the safety of the workers in mines and other incidentals.

Laws provide for safeguards against fire, for adequate ventilation, for escape ways and other safety features.

The work of the inspectors consists of examination of mines and mine working conditions. Safety devices for workers, ventilation measures, escape ways, maps of mines and all regulations concerning operations of mines come in for their check.

BOARD OF EXAMINERS FOR MINE INSPECTORS, MINE FOREMEN AND HOISTING ENGINEERS

(Office located in office of State Mine Inspector in Amos Hiatt Building)

Appointed by the Executive Council for a term of two years.

Terms expire June 30, 1961.

NELS GRANQUIST (Miner), Polk County, President.

J. R. HAMM (Mine Operator), Appanoose County, Secretary.

FRANK ROMANO (Miner), Monroe County.

TOM WIGNALL (Operator), Warren County.

The board of examiners must consist of two miners, two mine operators and one mining engineer. These examiners are required to have had at least five years of actual experience in their respective professions.

The examiners conduct examinations of candidates for mine inspectors, hoisting engineers and mine foremen.

IOWA NATURAL RESOURCES COUNCIL

State House

H. GARLAND HERSHEY; term expires June 30, 1961.

GEORGE B. HARTMAN; term expires June 30, 1965.

LOUIS P. CULVER; term expires June 30, 1963.

F. M. DAWSON; term expires June 30, 1961.

J. ROBERT DOWNING; term expires June 30, 1963.

STANLEY L. HAYNES; term expires June 30, 1965.

CLYDE B. HIGHTSHOE; term expires June 30, 1963.

J. JUSTIN ROGERS; term expires June 30, 1961.

L. GUY YOUNG; term expires June 30, 1965.

OTHIE R. McMURRY, Director.

R. G. BULLARD, Water Commissioner.

The Fifty-third General Assembly declared it to be the policy of the state to correlate and vest the powers of the state in a single agency with the duty and authority to establish and enforce an appropriate, comprehensive, state-wide plan for the control of water and for the protection of surface and underground waters of the state, recognizing and including in such plan the resultant effect thereof of other resources of the state; and created the Iowa Natural Resources Council as the agency of state government to promote the policies set forth in the Act, and to represent the State of Iowa in all matters within the scope of the Act.

The functions and duties of the Resources Council include the establishment of a comprehensive state-wide program of flood control, and a comprehensive state-wide program for the conservation, development and use of the waters of the state.

The Resources Council has been designated as the agency with which the Federal government agencies carry on relations for cooperation in cases involving investigations and studies for works or improvements for navigation or flood control affecting the state.

The Resources Council receives, reviews and determines the issuance of permits for the erection of any structure, dam, obstruction, deposit or excavation in or on any floodway and has the power to abate as a nuisance any of the foregoing which adversely affect flood control.

The Resources Council is composed of nine members who are electors of the State of Iowa and appointed by the governor with the approval of two-thirds of the members of the senate. They serve on a part-time per diem basis and are appointed for six-year terms.

McMURRY, Othie R.**Director, Iowa Natural Resources Council**

Born May 8, 1914 at Promise City, Iowa. Graduated from Promise City high school and Iowa State College with a B.S. degree in Agricultural Engineering in March 1939. Engineer and manager of 8,000 acre farm at Shreveport, La. 1939-1940. Married to Mildred Irwin 1940, sons, Grant and Gary. Operated 380 aacre farm in Sac county in 1941. Military service October 1941 to September 1946. Spent two years in European theater and nine months in Pacific theater. Colonel in U.S.A.R. U. S. Soil Conservation Service, Sac City, Iowa, 1946-1951, executive secretary of State Soil Conservation Committee, 1951-57. Director of Iowa Natural Resources Council 1957 to date. A member of Methodist church, Kiwanis, American Legion, Sportsmen's club, Reserve Officers Association, Chamber of Commerce, Soil Conservation Society, Masonic Orders including Shrine. Member of American Society of Agricultural Engineers; Iowa Engineering Society; Chairman of the Ankeny Planning and Zoning Commission; Honorary Iowa Future Farmer.

**CULVER, Louis P., Harrison County****Member, Iowa Natural Resources Council**

Born April 15, 1908, Dunlap, Iowa. Educated in Dunlap public schools and Iowa State College. Worked for Iowa State Highway Commission; started farming near Dunlap, Iowa in 1931. Married in 1930 to Ruth Smith of Estherville, Iowa. One son, Gerald G. Director on Boyer Valley Watershed Association; Western Iowa Experiment Farm and Chairman of the board for five years. Township assessor since 1948; on advisory board of adult evening class; township committeeman for P.M.A. 1935 - 1948; Soil Conservation District Commissioner 1942 - 1959; Regional Director of State Association of Soil Conservation District Commissioners 1951-1957. Is 32nd Degree Mason and a member of the Methodist Church.

HIGHTSHOE, Clyde Bates, Wapello County**Member, Iowa Natural Resources Council**

Born September 21, 1889, Beverly, Illinois. Came to Iowa early in life with family. Graduated from Ft. Madison High School in 1905, and from Iowa Wesleyan College in 1909 with Bachelor of Arts degree. Married to Gretchen Steiner of Grinnell; two children, Mrs. Durward I. Dawson of Des Moines, and Mrs. Halbert M. Harris, Jr. of Rochester, New York. Member of Beta Theta Pi social fraternity in college. Associated with The Ottumwa Courier for 35 years in both business office and news departments. Member of Ottumwa Board of Park Commissioners since 1942, chairman of that Board since July 1948. Graduate study in Park Administration and Maintenance, admitted to American Institute of Park Executives with rating of Fellow. Member of Ottumwa Chamber of Commerce Board of Directors; member of First Methodist Church.

DOWNING, J. Robert, Warren County**Member, Iowa Natural Resources Council**

Born August 1, 1912, in Warren County. Attended Liberty Center Consolidated School and Iowa State College. Married July 12, 1932, to Gladys Shoemaker of Pleasantville, Iowa. Two sons, Thomas A., recently graduated from Simpson College and owner and publisher of LaPorte City "Progress Review"; David R., senior, Indianola High School. Farm owner and actively engaged in operation except 1937. Supervisor for Farmers Home Administration in Monroe County, 1938; Field Representative for Staley Milling Co. of Kansas City, Missouri, 1954; retired from farm to become Field Representative for Iowa Mutual Tornado Insurance Association of Des Moines, Iowa. Member Indianola Methodist Church, Masonic Lodge and Eastern Star, Kiwanis Club, past member Liberty Center Board of Education, Assistant Commissioner of Warren County Soil District, and past member of Warren County Farmers Home Administration Advisory Committee.

HAYNES, Stanley L., Cerro Gordo County**Vice-Chairman, Iowa Natural Resources Council**

Born Mt. Carroll, Illinois June 11, 1894. Moved to Mason City, Iowa 1900. Graduated Mason City Schools 1912, from University of Iowa Law School to Army in 1917. Practiced law in Mason City since 1920. Married Vinee Peedan 1918. Three children, Domini, Stanley, and William. Active in conservation studies and work since 1925. Member First Christian Church, American Legion, I.O.O.F., B.P.O.E., 32nd Degree Mason, retired Captain Army Air Corps. Hobbies, hunting, fishing, and conservation.

HARTMAN, George Bernhardt, Story County**Secretary, Iowa Natural Resources Council**

Born November 28, 1894, Eddyville, Iowa. Received B.S. degree Iowa State College, 1917; M.S. degree Iowa State College, 1941. Married in 1920 to Gertrude Moore of Many, Louisiana. Three children, Mrs. L. W. Belehrad, DeRidder, Louisiana; George B., Jr., Portland, Oregon; Dr. James Theodore, Ann Arbor, Michigan. Nursery inspector, U. S. Bureau of Plant Industry, 1917; Woods clerk, Long-Bell Lumber Co., 1919-20; foreman, 1920-21; plant superintendent, 1921-35; assistant manager, 1947-48; Assistant Professor of Forestry, Iowa State College, 1935-42; Associate Professor of Forestry, Iowa State College, 1942-46; Professor of Forestry, Iowa State College, 1946; Professor and Head of Department of Forestry, Iowa State College, 1948 to date. Military service in Corps of Engineers, 1917-18. Member, Society of American Foresters, American Wood-Preservers Association, Iowa Academy of Science, Iowa State Historical Society, Kiwanis club. Member Baptist church. Member three honor societies, Alpha Zeta, Gamma Sigma Delta, and Phi Kappa Phi.

DAWSON, Francis Murray, Johnson County**Member, Iowa Natural Resources Council**

Born in Truro, N. S., Canada, September 3, 1889. B.S. and C.E. Tech College Halifax, N. S., 1910. M.C.E., Cornell University, 1913. Married Lettie Palmer Heaton January 11, 1919. Children, John Howard, Murray Heaton, Ursula Jean and Letitia Alice. Came to United States 1922. Instructor, Halifax, 1910-12; Assistant Professor Hydraulics, Cornell University, 1921-22; Associate Professor to Professor Hydraulics, University of Kansas, 1922-28; Acting Dean 1926-1928; Professor Hydraulics and Engineering, University of Wisconsin, 1928-36; Dean of Engineering, State University of Iowa since 1936. Has been construction engineer on many projects. Captain, Canadian Engineers in France, 1915-1919. Military Cross of Canada. Director American Society C.E.; member Society Promotion Engineering, American Geophysical Union, Sigma Xi, Tau Beta Pi, Congregationalist. Author with Schroeder "Hydraulics," 1927; Dr. Engr. (Honoris Causae) Syracuse University, also N. S. Technical College; member board of visitors U. S. Military Academy, West Point, New York; past president American Society Engineering Education; past president Iowa Engineering Society.

ROGERS, J. Justin, Dickinson County**Member, Iowa Natural Resources Council**

Born in Peoria, Illinois, February 20, 1907, and educated in Estherville, Iowa. Married to Faye V. Rogers and has one daughter, Mrs. Chester McClintic, Spirit Lake, Iowa. Owns and operates 240 acre farm in Dickinson County, Iowa. Chairman of Dickinson County Farmers Home Administration. Member of Iowa Farm Bureau, State President and National Director Izaak Walton League of America, and member of Presbyterian Church.

HERSHEY, H. Garland, Johnson County**Chairman, Iowa Natural Resources Council**

Born in Lancaster County, Pennsylvania, October 1, 1905. Attended the Johns Hopkins University, receiving A.B. and Ph.D in Geology from that institution. Since 1936 has been a member of the staff of the Iowa Geological Survey and in 1947 was appointed Director and State Geologist. Married to Erna M. Eybs in 1931. Two children, H. Garland, Jr., and Timothy Joseph. Fellow of the Geological Survey of America, fellow of Iowa Academy of Science, member of Society of Economic Geologists, American Geophysical Union, Iowa Engineering Society, Society of Sigma Xi, Vice President of National Water Conservation Conference, member of Mid-western States Flood Control Conference, consultant to Presidential Advisory Committee on Water Resources Policy.

BOARD OF PAROLE

Appointed by Governor. Term of Six Years.

(Office located on ground floor Capitol Building)

Salary Board Members, \$5,000

Salary Secretary and Director, \$7,000

LAURENCE M. BOOTHBY, Cherokee County, Republican; term expires June 30, 1961.

ARNOLD UTZIG, Dubuque County, Democrat; term expires June 30, 1963.

HAROLD L. MARTIN, Fremont County, Democrat; term expires June 30, 1965.

RUSSELL W. BOBZIN, Secretary and Director, Polk County.

The board of parole was established in 1907 by the Thirty-second General Assembly.

The board of parole is charged with the duty of investigating and studying each case, and is authorized to release on parole any prisoner, except those sentenced for life terms, after serving the portion of the maximum time it deems proper. Parole rules are provided which must be observed by the person on parole and for the violation of which he may be remanded to prison. By statute, each member serves as chairman in the last two years of his appointment.

BOOTHBY, Laurence M., Cleghorn
Republican

Member State Board of Parole

Born on a farm, November 24, 1896, son of Bert and Sophia Boothby. Was graduated from Cherokee high school and attended Lane Bryant Business College in Chicago. Served in navy in World War I. Married Esther Olson on February 11, 1920. Has two children, Burton C., 33, Ensign, World War II, and Janene, 24. Lived in Cherokee county all his life. Engaged in farming and feeding 37 years. Member of the Masonic lodge, Knights Templar, Shrine Abu Bekr Temple at Sioux City, American Legion, Rotary, Presbyterian church and county hospital board. Served three terms in the House of Representatives, two terms in Senate. Appointed by Governor Loveless to unexpired term of Virginia Bedell beginning July 1, 1959. Salary \$4,800 for present term.

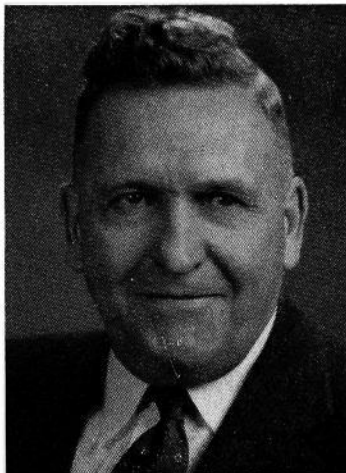

BOBZIN, Russell W., Polk County
Secretary and Director

Born at Kellogg, Iowa, November 25, 1910, son of Henry F. and Ada M. Bobzin. Graduated from Kellogg high school and American Institute of Business in Des Moines. Married to Geraldine Butler. Is father of two daughters and one son; has three grandchildren. Began employment with the State Board of Parole September 1, 1929 as Reporter. Became Secretary of the Board and Director of Parole September 1, 1949. Is also Iowa Administrator of the Interstate Probation and Parole Compact by appointment of the Governor. Is an active member of Grandview Lutheran Church, The Professional Council of the National Probation and Parole Association, The American Correctional Association, Vice-President of the Central States Corrections Association, and President of the State of Iowa Employees Association.





MARTIN, Harold L., Hamburg Democrat
Member State Board of Parole

Born at Watertown, Wisconsin, December 27, 1908, son of Lewis M. Martin and Lulu Blanche Carey. Attended public schools in Atlantic, Simpson college at Indianola, and the University of Iowa and received LL.B. from the university in 1932. Entered practice of law at Hamburg in 1932. Served as city attorney of Hamburg, and county attorney of Fremont county. Veteran of World War II. Practicing law at Hamburg with firm of Martin & Wenger. Past president of Southwestern Iowa Bar Association, Member of Methodist church, I.O.O.F., Masonic lodge, Kiwanis club, American Legion, V.F.W. and district and state bar associations. Appointed by Governor Hoegh in 1955 to fill a vacancy on the Board of Parole and reappointed to a full six year term in 1959 by Governor Loveless.

UTZIG, Arnold, Dubuque Democrat
Member State Board of Parole

Born in Dubuque county, Iowa, March 31, 1893, the son of John and Anna Utzig. Educated in rural and Catholic schools in Peru township. In retail shoe business for the past 31 years. Married Hilda Stieren November 25, 1943. Two children, Magdalen Ann and Joseph John. Severely wounded in the St. Mihiel salient September 14, 1918, and received the military decoration "The Order of the Purple Heart." Attended Iowa State college vocational training. Served as Iowa Department Commander of the Disabled American Veterans in 1934 and National Committeeman; Iowa legislator from 1943 to 1959, 8 years in the House and 8 years in the Senate; member of National Probation and Parole Association, American Correctional Association, and director of Central States Correctional Association. Catholic in faith. Appointed by Governor Loveless to Parole Board for six-year term in 1957.

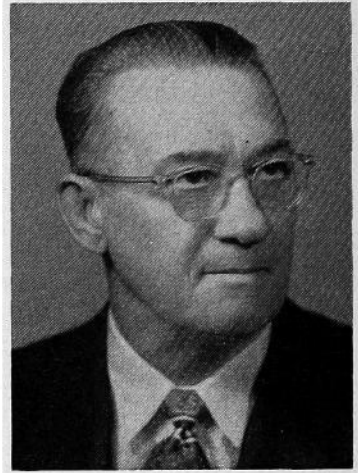

PHARMACY EXAMINERS

(Office located on third floor of Capitol Building)

Appointed by the Governor. Term three years.

W. J. BOORTZ, Council Bluffs; term expires June 30, 1961.

OSCAR E. JOHNSON, Kanawha; term expires June 30, 1962.

ALBERT L. OFFERMAN, Davenport; term expires June 30, 1960.

J. F. RABE, Cass County, Secretary. Salary \$6,000.

The advisory board of the Iowa Pharmaceutical Association annually recommends to the governor a list of six persons for appointment (Code of Iowa, 1954, section 147.15), who have the qualifications prescribed for examiners of the profession, and the governor in making the appointment to the board shall select one of the persons so named. Confirmation by the Senate is not required.

It is the duty of the pharmacy examiners to enforce the laws governing the uniform narcotics act which controls the use of morphine, cocaine, marijuana, and other narcotic drugs of both illegal and legal distribution.

It is the duty of the board to enforce the drug store licensing act.

This original Retail Drug License and Wholesale Drug License fee is \$25.00; the renewal fee is \$15.00.

It is the duty of the board to enforce the laws governing the sale and distribution of drugs for the licensing of pharmacists. The examination fee is \$10.00. A record is kept of all pharmacists licensed and a fee of \$5.00 is required each year for the renewal of certificates; \$2.50 of this amount is retained by the pharmacy department, and \$2.50 is remitted to the treasurer of the Iowa Pharmaceutical Association. Itinerant vendors of medicines are licensed by the department and the license fee is \$50.00 per year.

STATE BOARD OF PUBLIC INSTRUCTION

The statute establishing a Department of Public Instruction, under the direction of a state board, was enacted by the Fifty-fifth General Assembly. The law provides for the election of members of the State Board and prescribes their powers and duties. Members are elected, one from each of the eight congressional districts as they existed on January 1, 1953, plus one board member who is appointed by the Governor and confirmed by the senate. The term is for six years.

The State Board of Public Instruction is a policy making board made up of lay people. The function of this board has the same relationship to the schools in the State of Iowa as the county board of education has to the county school system and the local board of education has to a local school district.

The law also provides for the appointment of a superintendent of public instruction, assistant superintendents, and such other staff members and employees as necessary. The powers and duties of the superintendents and staff members are also prescribed.

The basis of representation for the naming of a member of each district is as follows:

District	County	City
First	23	11
Second	23	11
Third	26	8
Fourth	24	8
Fifth	11	14
Sixth	28	6
Seventh	26	6
Eighth	21	8
Total	182	72

Member of the State Board

ROBERT D. WELLS, first district, Davenport.

G. W. HUNT, second district, Guttenberg, president.

HARRY M. REED, third district, Waterloo.

STERLING B. MARTIN, fourth district, Melrose.

ROY A. SWEET, fifth district, Story City, vice president.

JOHN A. HANNA, sixth district, Webster City.

MRS. PAUL G. SCOTT, seventh district, Farragut.

LESTER C. ARY, eighth district, Cherokee.

MRS. MARTIN VAN OOSTERHOUT, member-at-large, Orange City.

SUPERINTENDENT OF PUBLIC INSTRUCTION

(Office on fifth floor of State Office Building)

J. C. WRIGHT, Superintendent of Public Instruction and executive officer of State Board of Public Instruction, Polk county.

Salary \$12,000

PAUL F. JOHNSTON, assistant superintendent, administration, Polk county.

ARTHUR CARPENTER, assistant superintendent, instruction, and director of curriculum, Hamilton county.

The Superintendent of Public Instruction has general supervision and control over the public schools of the state, including rural, graded and high schools, and public community colleges.

Joseph S. Davis, legal adviser, Polk County.

Arthur C. Anderson, director, research and publications, Polk County.

Division of Vocational Rehabilitation

Merrill E. Hunt, director, Polk county.

U. K. Reese, assistant director, Polk county.

M. G. Barillas, psychologist, Polk county.

Louis P. Ortale, state placement supervisor, Polk county.

Robert F. Bonomi, placement research assistant, Polk county.

Dr. H. E. Wichern, medical consultant, Polk county.

Dr. Jean Glissman, psychiatric consultant, Polk county.

Juliet Saxton, center supervisor, Black Hawk county.

Albert W. Sherman, OASI work evaluation supervisor, Warren county.

J. L. Starkweather, state placement supervisor, Polk county.

Dow Armstrong, district supervisor, Wapello county.

Maurice W. Donohue, district supervisor, Pottawattamie county.

Jessie Fritzsche, district supervisor, Webster county.

C. Hobart Rickert, district supervisor, Black Hawk county.

Lyle G. Strom, district supervisor, Woodbury county.

E. J. Thomsen, district supervisor, Polk county.

Warren L. Van Eschen, district supervisor, Linn county.

Division of Administration and Finance

I. N. Seibert, director, Polk county.

Archie Grimes, supervisor, plant facilities, Polk county.

John G. Shultz, reorganization consultant, Marshall county.

Division of School Lunch

Elmer E. Cowan, director, Polk county.

Lavern Carpenter, supervisor, commodity distribution, Polk county.

F. R. Burnham, consultant, Warren county.

Hazel Grimes, nutritionist, Polk county.

State Agency for Surplus Property

Lloyd H. Seaver, director, Polk county.

C. M. Anderson, assistant supervisor, Madison county.

Division of Transportation

Walter Edgren, director, Polk county.

Fredric W. Bohning, supervisor, Wright county.

Division of Veterans' Education

Arthur Roberts, director, Polk county.

Robert R. Hileman, consultant, Polk county.

Paul C. Seger, consultant, Polk county.

Division of Special Education

Drexel D. Lange, director, Polk county.

Dale S. Bingham, speech and hearing consultant, Polk county.

Richard E. Fischer, physical handicap and visual consultant, Shelby county.

C. M. Higbee, psychological consultant, Warren county.

Theodore R. Whiting, psychological consultant, Polk county.

Barbara L. Gibson, hearing consultant, Polk county.

Division of Supervision

Paul E. Wallace, director, Dallas county.

Dale Chismore, regional consultant, Polk county.

Guilford Collison, regional consultant, Marshall county.

R. F. Van Dyke, regional consultant, Polk county.

Thomas C. Green, regional consultant, Polk county.

Gladys Horgen, regional consultant, Mitchell county.

F. J. Moore, regional consultant, Polk county.

Division of Teacher Education and Certification

Wayland W. Osborn, director, Polk county.

Tom Orr, supervisor of certification, Clayton county.

Robert Glass, assistant supervisor, Polk county.

Division of Vocational Education and Adult Education

B. H. Graeber, director, Polk county.

Hampton T. Hall, supervisor of agricultural education, Polk county.

Gerald F. Barton, assistant supervisor, Polk county.

Charles W. Dalbys, assistant supervisor, Clay county.

M. H. Goeldner, assistant supervisor, Clarke county.

M. Z. Hendren, assistant supervisor, Polk county.

E. J. Mahon, assistant supervisor, Polk county.

Charles H. Obye, assistant supervisor, Polk county.

Edwin L. Nelson, supervisor of distributive education, Polk county.

Roland G. Ross, supervisor of guidance education, Polk county.

F. Louise Keller, supervisor of homemaking education, Polk county.

Gladys Graeber, assistant supervisor, Polk county.

Ethel Horner, assistant supervisor, Polk county.

Oran H. Beaty, supervisor of trade and industrial education, Polk county.

WRIGHT, J. C.,**Superintendent of Public Instruction and
Executive Officer of State Board of
Public Instruction**

First appointee of the new State Board of Public Instruction. Educated in Alva high school, Oklahoma. Graduated from Drake University (B.A.) and State University of Iowa (M.A.) Additional graduate work at the Universities of Northwestern, Colorado and Minnesota. Science and physics teacher at Creston and Keokuk. Superintendent of Keokuk schools, summer teaching at Missouri State Teachers College. Author of a number of professional publications. Past president of Southeast Iowa District Education Association. Member of executive committee of I.S.E.A., N.E.A., A.A.S.A., Iowa Superintendents club, Lions club, Unity club and Chamber of Commerce. Father of two children, Naval officer during World War II, member of the First Baptist church.



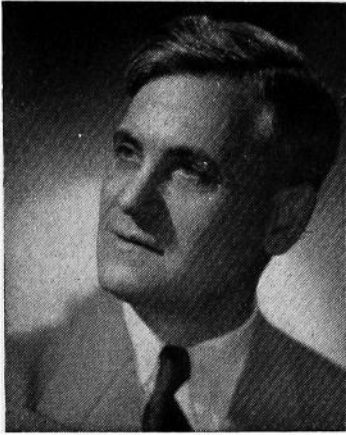

**ARY, Lester C., Cherokee, Eighth District
State Board of Public Instruction
Term Expires January 2, 1964**

Born in Potosi, Wisconsin and graduated from Iowa State Teachers College, from law school of State University of Iowa, and prior graduate work at Columbia University. Public school background includes services as city superintendent in Sioux Center, Rock Rapids and Cherokee; and as instructor in Iowa State Teachers College summer school. Past president and past district governor in Rotary, past president of Iowa Teachers College Alumni Association and Cherokee Chamber of Commerce, a board member of Cherokee county library, of Sioux Valley Hospital, of Cherokee State Bank and Cleghorn State Bank. Business administrator of Sanford Museum, member of Veterans of Foreign Wars, American Legion and bar associations. Church officer, and father of three daughters.

**HANNA, John A., Webster City
Sixth District
State Board of Public Instruction
Term Expires January 2, 1962**

Born in Chicago, Illinois, 1904. Attended public school in Ankeny, Iowa, graduated from University of California with B.A. degree in 1927 and M.A. in 1928. Business career included advertising and banking. Presently engaged in farming, member of Farm Bureau, past county secretary, active Kiwanian, past district Lieutenant Governor. Father of two children. Member of Webster City Methodist church.

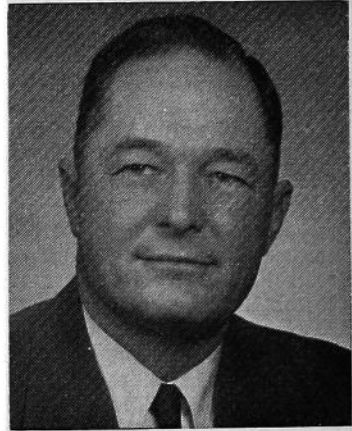

**HUNT, G. W., Guttenberg, Second District
President, State Board of Public
Instruction
Term Expires January 2, 1962**

Born in California and educated at Wheaton College (B.A.) and University of Chicago; served as superintendent at Postville public schools and at Guttenberg public schools. After serving overseas in World War I, entered practice of law in Guttenberg. County attorney of Clayton county for four years; in 1940 elected to state senate and served as majority floor leader. Served as chairman of Second School Code Commission and held two interim committee appointments which reported on Iowa road problems and revision of Iowa's municipal laws. A member of the various bar associations, Rotary, and has been district governor in Rotary International; past president of the Iowa State Society for Crippled Children and Adults, Inc.



**MARTIN, Sterling B., Melrose,
Fourth District
State Board of Public Instruction
Term Expires January 2, 1964**

Born in Monroe County, Iowa, July 24, 1890. Attended rural school, high schools, Russell and Albia. Iowa State College Ex '14. Charter member Farm Bureau, county director and president. County agent, Lucas county nine years. Soils District Commissioner ten years. Representative 54th General Assembly from Monroe county. Local school board, county Board of Education six years. Married, father of five children. Member, Chariton Methodist church. Presently engaged in farming in Monroe county.

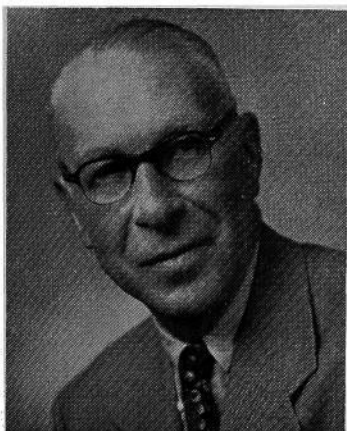
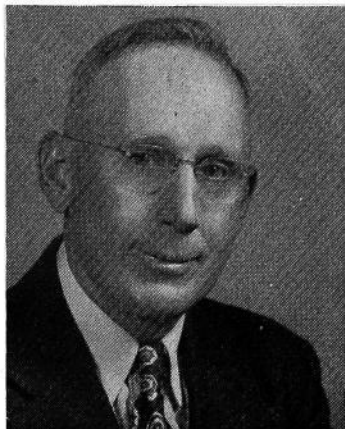

**REED, Harry M., Waterloo, Third District
State Board of Public Instruction
Term Expires January 2, 1964**

Born in Waterloo, Iowa, January 15, 1893. Attended public schools and graduated from the State University of Iowa with a degree of LL.B. Practiced law, United States attorney for the Northern District of Iowa from 1931 to 1934. Legionnaire, Kiwanian, Amvet and Elk. Chairman of the board of trustees of the Y.M.C.A. Member of the board of directors of the National Bank, First Federal Savings and Loan Association, Waterloo Paper Company, and the James Black Realty and Investment Corporation of Waterloo. Attorney for the Waterloo school board, veteran of both world wars, major in the air corps in the second world war. Father of two sons. Member of the First Presbyterian church.

**SCOTT, Mrs. Paul G., Farragut
Seventh District
State Board of Public Instruction
Term Expires January 2, 1960**

Born in Fremont county, Iowa, graduated from Randolph consolidated high school and attended Simpson College, Indianola, Iowa. Fremont county school teacher prior to her marriage. Served as school director and president of the township board of education. Elected to Fremont county board of education. Member of County Conference Board. Mother of two children, and member of the First Methodist church of Shenandoah, Iowa.



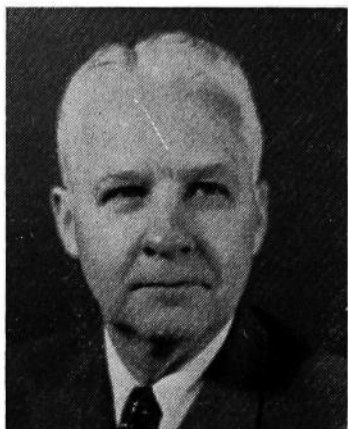

SWEET, Roy A., Story City, Fifth District
Vice President, State Board of
Public Instruction

Term Expires January 2, 1960

Born in Charles City, Iowa, and educated at Colwell public schools. Graduated from the State University of Iowa. A public school teacher and a principal at Barnes City, Iowa. Entered banking business in 1925. A former member of the Story City board of education. In 1940, became member of Story county board of education and served until elected to State Board of Public Instruction. President of the Story County State Bank and past president of the Iowa State Bankers Association.

VAN OOSTERHOUT, Mrs. Martin
Orange City

At Large
State Board of Public Instruction
 Term Expires January 2, 1960

Native of Warren county. Appointee of Governor Beardsley to first Iowa State Board of Public Instruction. Received education in country, small town private and city schools. Graduated from C.C.C.C., Des Moines, and Iowa State College. For two years a home demonstration agent in Sioux county, married to Martin Van Oosterhout, now a Federal Court Judge; immediate past president of Iowa Federation of Women's Clubs, board of directors of Women's Clubs, board of directors, past treasurer of Mississippi Valley Conference, executive member of Iowa Council for Community Improvement. Visited several European and South American countries. Member of American Reformed church.



WELLS, Robert D., Davenport
First District
State Board of Public Instruction
 Term Expires January 2, 1962

Born in Sabula, Jackson County, Iowa, October 11, 1904. Attended public school in Preston, Iowa. Graduate of the State University of Iowa with B.A. degree in 1927 and LL.B. in 1928. Associated with father, in law practice in Preston and joined firm of Cook & Balluff in Davenport in 1929. In April, 1938, was appointed assistant county attorney until January, 1946, when he formed a partnership with W. W. Brubaker. Served in various Scott County Bar Association offices, being president in 1952. Active in community service activities, such as: Parent-Teacher Association work and served as president; past president of Recreation Sponsors, Inc., the Davenport youth center sponsor; membership on Davenport board of education; past president of Davenport Club of Gyro International, member of Davenport club, Knights of Pythias, and Masonic bodies.



STATE PRINTING BOARD

(Office located on ground floor of Capitol Building)

Ex Officio Members**C. B. AKERS**, Auditor of State.**MELVIN D. SYNHORST**, Secretary of State.**NORMAN ERBE**, Attorney General.**Appointive Members, terms of two years.****VICTOR D. GALLO**, Strawberry Point, July, 1960.**JOHN R. DUNLEVY**, Avoca, June 30, 1961.**Named by Printing Board****S. E. TENNANT**, Secretary of Board and Superintendent of Printing.
Salary \$6,000.**CARL S. BALL**, Assistant Secretary and Assistant Superintendent of Printing.

The state printing board has charge of all state printing, including printing for the three state colleges, the Highway Commission and institutions and officials outside of Des Moines. Contracts for all work and materials are let on competitive bids. The laws of the state are very explicit in directing the manner of advertising for and securing bids on all items.

TENNANT, Stanton E., Colfax

Republican

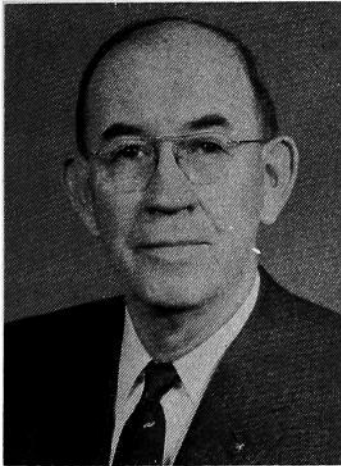
Superintendent of Printing

Born on a farm near Delphos, Iowa; graduate of the Mount Ayr high school and of the Midland Linotype School at Charles City. Apprenticeship in newspapering on the Twice a Week Press and the Record News of Mount Ayr. First job as linotype operator on the Grundy County Republican in Grundy Center. Served one year as editor and publisher of the Marble Rock Journal. Purchased the Colfax Tribune in 1920 and has been its editor and publisher continuously since. Served as recording secretary of the Iowa Press Association 1929-1954. Named a Master Editor in 1950. President of the Iowa Press Association 1956-1957. Past Master of the Colfax Masonic Lodge, Member Sigma Delta Chi, Colfax Chamber of Commerce, Director Jasper County Fair Society, elder in Colfax Presbyterian church. Named Superintendent of Printing 1959. Married Ernstena Beckman in Grundy Center in 1916. She was an active associate in the business. A son Otto A. Tennant, sales engineer with the Westinghouse Corp., a daughter-in-law Marjorie and a grandson John reside in Des Moines.

The superintendent of printing is appointed by the board and is ex-officio secretary of the board and its executive officer. The law directs that the manuscript of every report or document, book, booklet, bulletin or anything to be printed shall be transmitted to the superintendent of printing as soon as it is ready for printing, and he shall edit, revise, condense and arrange the same for printing. He has the custody of and attends to the distribution and sale of the code, session laws, supreme court reports and public documents; supervises the compilation and publication of the legislative bill index, and the official register. The completed journals of the House and Senate are indexed under his supervision.

GALLO, Victor D., Strawberry Point
Democrat
Member, State Printing Board

Born April 18, 1920, Oelwein, Fayette county. Graduate Sacred Heart high school, Oelwein. Attended Loras College, Dubuque. Served in Army Air Force from 1941 to 1945. Worked on Oelwein Daily Register before becoming publisher of the Clayton County Press-Journal in Strawberry Point in 1949. Is present publisher of the Press-Journal and co-publisher of the La Crescent Times-Chief in Minnesota. Married to Marilyn Miller in 1948. Four children, Katherine, Thomas, John and Mary. Past president of the Strawberry Point Chamber of Commerce. Member of the American Legion, B.P.O.E. and the Catholic church.



DUNLEVY, John R., Avoca
Democrat

Member, State Printing Board

Born at Lansing, Iowa on February 10, 1915. Graduate of I. C. high school at Lansing in 1932. Graduate of Waukon Junior college in 1934. Graduate of University of Iowa in 1936 with certificate in Journalism. Grandfather, J. J. Dunlevy, was pioneer publisher at Lansing, Iowa. Father, Richard A. Dunlevy, was also printer-publisher at Lansing. Worked on papers in Omaha, Nebraska, Mankato, Minnesota, Council Bluffs and Harlan, Iowa before becoming publisher of Journal-Herald at Avoca in 1941. Four children, Tim B., Lettie Lue, John R. and Mary Agnes. Served in the Navy during World War II. Member of American Legion. Past president of Avoca Community club. Member of Catholic church.

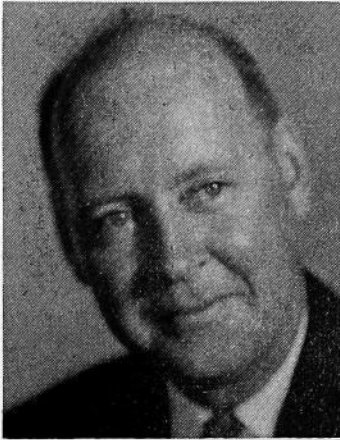

Centralized Printing Division
Kenneth L. Widener, Director

By act of the 55th G.A., under S. F. 377, there was established a centralized printing department, to operate under the control of the State Printing Board. Multilith machines that had been located in the several state offices were assembled in a room on the ground floor of the state office building, for printing of work to be produced for short runs and quick service. Paper and envelope supplies were transferred from the Executive Council to be distributed as requisitioned, on signed orders from each Department.

SUPERINTENDENTS OF PRINTING

Created by Act of 39th General Assembly

- ROBERT HENDERSON—May, 1921-March, 1933.
CHARLES D. O'DONNELL—March, 1933-September, 1935.
TOM J. WHITE—September, 1935-December, 1938.
DAVID K. BROWN—January, 1939-March, 1941.
L. M. SHAW—March, 1941-August, 1942.
SHERMAN W. NEEDHAM—September, 1942-January, 1959.
STANTON E. TENNANT—February, 1959- —

Printing Expense of State Departments

For the biennial period ending June 30, 1958, the following printing for state departments cleared through the State Printing Board office:

Academy of Science	\$ 15,142.90
Accountancy Board	1,190.15
Adjutant General	16,790.49
Aeronautics Commission	2,644.96
Agriculture, General	39,988.70
Animal Industry	14,122.77
Beef Producers' Association	423.35
Commercial Feeds	13,646.06
Dairy Association	43.64
Dairy Industry	1,650.64
Dairy Specialist & Bacteriologist	47.48
Entomology	202.50
Fertilizer	337.57
Hotel & Restaurant	185.16
Sheep Breeders' Association	150.24
Soil Conservation	12,285.69
Swine Producers' Association	389.91
Vegetable Growers' Association	345.15
Architectural Examiners	2,003.15
Attorney General	7,352.66
*Law Brief Printing	1,906.60
Auditor of State	19,997.43
Banking Department	6,001.55
Blind, Commission For	847.80
Car Dispatcher	5,888.16
* Code Sec. 19.10-Court costs paid by the Executive Council.	
Commerce Commission	12,713.29
Comptroller	39,478.08
Conservation Commission	108,040.60
Control, Board of	14,043.41
Custodian, Supt. Buildings and Grounds	453.97
Employment Security	93,540.01
I.O.A.S.I.	145.13
I.P.E.R.S.	3,753.74
Merit System Council	2,677.17
Engineering Examiners	5,184.22
Executive Council	1,116.14
Fair Board	3,807.63
**State Fair Printing under Code Sec. 173.16	56,902.86
Geological Survey	8,369.98
Governor's Office	4,865.18
Health - General	39,648.68
Basic Science	250.58
Maternal & Child Health	1,187.97
Mental Health	2,434.52
Highway Commission	205,165.34
History & Archives	7,469.23
Horticulture	348.53
Industrial Commissioner	2,050.12
Insurance	8,847.69
Iowa Development Commission	10,352.40
Civil Defense	923.67
Iowa Survival Plan Project	332.40
Iowa School for the Deaf	2,160.55
Iowa Training School for Boys	6,124.21
Iowa State Penitentiary	7,138.82
Iowa State Men's Reformatory	1,688.65

Iowa State College	323,170.33
Iowa State Teachers College	77,016.83
Iowa State University	313,640.85
Korean War Veterans	28.97
Labor Bureau	2,004.65
Legislature:	
SIXTEEN — Iowa Official Register—8645	
General Assembly	12,678.56
House	72,639.45
Senate	58,209.11
Legislative Committees:	
Election & Election Privileges Committee	10.68
Legislative Research Bureau	1,172.17
Taxation Study Committee	5,232.01
Water Rights and Drainage Law Committee	386.83
Governmental Reorganization Committee	275.35
Library:	
Law	230.55
Medical	374.55
Traveling	3,379.79
Liquor Control Commission	111,494.39
Mine Inspectors	51.52
Natural Resources Council	3,303.37
Nurse Examiners	2,042.73
Parole Board	1,867.67
Pharmacy Examiners	1,287.32
Pioneer Lawmakers	12.15
Printing Board	20,632.50
Centralized Printing Division	115.00
'Iowa Welcomes You'	20,844.43
Letting Notices	1,250.05
Official Register	25,030.34
**The State Fair Board Contracts the State Fair printing under Code Section. 173.16.	
Public Instruction	40,230.59
Surplus Property	135.89
Public Safety:	
Administration	1,066.71
Bureau of Investigation	5,884.88
Dealers' License	1,878.88
Drivers' License	20,169.47
Fire Marshal	2,560.53
Highway Patrol	11,146.93
Motor Vehicle Division	102,447.98
Radio Communication	2,998.31
Safety Education	1,584.31
Safety Responsibility and Accident	19,786.23
Real Estate Commission	7,285.13
Regents, Board of	3,898.64
Secretary of State	9,520.96
Iowa Service Men's Ballot Commission	1,128.94
Social Welfare	18,742.27
Spanish War Veterans	853.08
State Historical Society of Iowa	77,502.97
Supreme Court	416.92
Clerk of Supreme Court	2,548.90
Judicial Department Statistician	514.21
Supreme Court Reporter and Code Editor:- General	402.31
Iowa Reports 247 - 248	19,480.47

Iowa Departmental Rules 1956 Supplement	152.10
Iowa Departmental Rules 1958	13,980.99
Session Laws of the 57th G. A.	12,776.66
Annotations to the Code, Volume IV	20,214.93
Code of Iowa 1958	114,772.16
Tax Commission:- General	31,878.32
Cigarette & Beer	2,965.50
Cigarette Stamps	10,622.80
Income	74,993.61
Inheritance	5,108.03
Permit Board	1,270.52
Property	4,732.36
Retail Sales & Use Tax	22,339.69
Treasurer of State - General	4,557.58
Gasoline Tax & Refund	35,518.63
Veterans' Farm Training	1,734.54
Vocational Education	7,557.71
Vocational Rehabilitation	5,005.95
Watchmakers' Board	85.06
World War I & II Service Board	446.95
Total	\$2,595,876.23

Previous Reports

By act of the Thirty-ninth General Assembly, the State Printing Board was organized on May 5, 1921. Biennial reports available show totals as follows:

June 1912	\$142,416	June 1942	\$ 966,536
June 1914	172,250	June 1944	1,006,175
June 1916	161,232	June 1946	1,093,346
June 1918	133,977	June 1948	1,604,237
June 1920	188,772	June 1950	1,984,604
June 1932	519,829	June 1952	1,951,505
June 1934	540,653	June 1954	2,193,888
June 1936	723,287	June 1956	2,143,689
June 1938	779,917	June 1958	2,595,876

Department of Public Safety

(Office located on first floor State Office Building)

Commissioner appointed by the Governor, term four years

Term expires June 30, 1963

Salary \$10,000

DONALD M. STATTON, Commissioner of Public Safety.

A. RICHARD TOW, Deputy Commissioner.

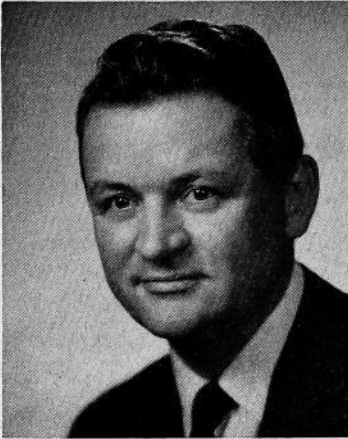

STATTON, Donald M., Boone

Democrat

Commissioner of Public Safety

Governor Loveless appointed Donald M. Statton as Commissioner of Public Safety, effective August 1, 1959, to fill the vacancy created by the resignation of Russell Brown. Statton is 34, married, father of three daughters; Mary Ann, 5, Jeanmarie, 3, Sara Jane, 3 months; graduate of Boone High School; served in Navy Air Corps. He is a graduate of Drake University with an L.L.B. in 1950. Served three terms as Boone County Attorney; did not run again in 1958. He was Boone City Attorney at the time of appointment and member of firm of Jordan, Statton and Jordan. He is a member of the Evangelical Free Church; has been chairman of the church board; American Legion member; chairman of the board of directors of the Evangelical Free Church Home for the Aged.

Duties of State Department of Public Safety

The Iowa State Department of Public Safety was created by the Forty-eighth General Assembly in 1939 by consolidating several bureaus and divisions under one executive designated as Commissioner of Public Safety. One of the obvious purposes was to facilitate the cooperation and coordination of the law enforcement agencies of counties, cities and towns. In addition, the department directs the law enforcement activities of the State Highway Safety Patrol and functions in the fields of safety education, fire protection, criminal investigations, police radio communications, vehicle registration, driver and dealer licensing, safety responsibility and accident statistics, and other related activities affecting public safety. The activities of the department's various sections are as follows:

Division of Highway Safety Patrol

DAVID G. HERRICK, Cass County, Colonel.

The Iowa Highway Safety Patrol was created by the Forty-sixth General Assembly with a personnel of 53 men. This authorized strength was increased to 128 by the Forty-seventh General Assembly; to 160 by the Fifty-first General Assembly; to 225 by the Fifty-fourth General Assembly; to 275 by the Fifty-seventh General Assembly (1957); and to 300 by the Fifty-eighth General Assembly (1959).

The original duties of the Highway Patrol were to enforce all provisions of the motor vehicle laws relating to the regulation of motor vehicles and laws of the road, with power to arrest without warrant any person or persons committing or attempting to commit within their presence or view a breach of peace or other violation of the law. The Forty-eighth General Assembly broadened the scope of the patrol's powers by providing that they shall have and exercise all the powers of any peace officer of the state. There are, however, certain restrictions on the exercise of their general powers. Patrol duties and restrictions are stated in full in Chapter 80, Code of Iowa, 1958.

Besides enforcing motor vehicle laws and exercising police powers, the members of the Highway Patrol conduct hearings in connection with revocation of operators' and chauffeurs' licenses, and investigate serious accidents occurring upon the highways of the state. Drivers' licenses are issued by uniformed examiners.

Activity of the Highway Patrol has increased steadily in recent years. In 1958, patrolmen traveled 10,843,511 miles and contacted 253,895 drivers on the highways. Of these drivers contacted, 29,440 were motorists who had car trouble or other distress and were assisted by the patrol.

Patrolmen during 1958 issued 31,625 memorandums of warning to drivers. These warnings do not immediately penalize the motorist, but they are marked on his driving record. A series of warnings to a particular driver within a reasonable period may be basis for suspension of his license.

Notifications of illegal or faulty equipment were issued by the patrol in 134,248 cases. Summons tickets issued during the year totaled 49,528 in number. Fines collected in cases where summonses were issued amounted to \$714,040. Stolen property valued at a total of \$290,824 was recovered, and another \$647,054 of privately owned property was saved from destruction by fire, as a result of patrol activity.

Arrests in O.M.V.I. (operating motor vehicle while intoxicated) cases numbered 1,184 during 1958, and 6,979 police demand orders were served. Average patrol strength during the year was 238.

Criminal Investigation Division

TILLMAN A. THOMPSON, Wright County, Chief.

The Criminal Investigation Division is a service organization which cooperates with and supplements the work of local officers of the state of Iowa. It is not a local policing unit but serves the law enforcement officers of counties and municipalities as a central agency to which all may come for help on difficult criminal investigations. It is also charged with responsibility for certain matters involving the internal security of the state of Iowa. In addition, it is called upon to investigate matters involved in the functioning of state government and cooperates with the various elective and appointive officers of the state in all such matters.

There are three main subdivisions of the Criminal Investigation Division, namely, the investigative section, the identification section and the technical laboratory.

The investigative section is concerned with the work of special agents of the division. Upon receiving a request for aid from a duly authorized law enforcement officer, a special agent is given a definite assignment to assist that officer in the investigation of the specific case. Daily reports are required from all special agents and these are carefully studied and reviewed with the special agent, usually before an arrest is made. Investigations conducted by special agents of this division range from cases involving murder, rape, robbery, extortion, bank robbery, etc., and through the entire category of major crime.

The identification section is a huge storehouse of information. Here are kept the fingerprints of over 2,000,000 criminals, a civilian fingerprint for personal identification, files of modus operandi of various classes of criminals including their photographs, a criminal record file which reflects in chronological order each arrest and sentence of the subject and a card index file including the name and all aliases known to have been used by the subject.

The fingerprint files in this division constitute the clearing house of criminal records for the state of Iowa. Under Iowa law, sheriffs and police departments are required to fingerprint those arrested for commission of specific types of law violations and to forward copies of such fingerprints to this division. Fingerprints have long been recognized as the only infallible method of personal identification known to man. As

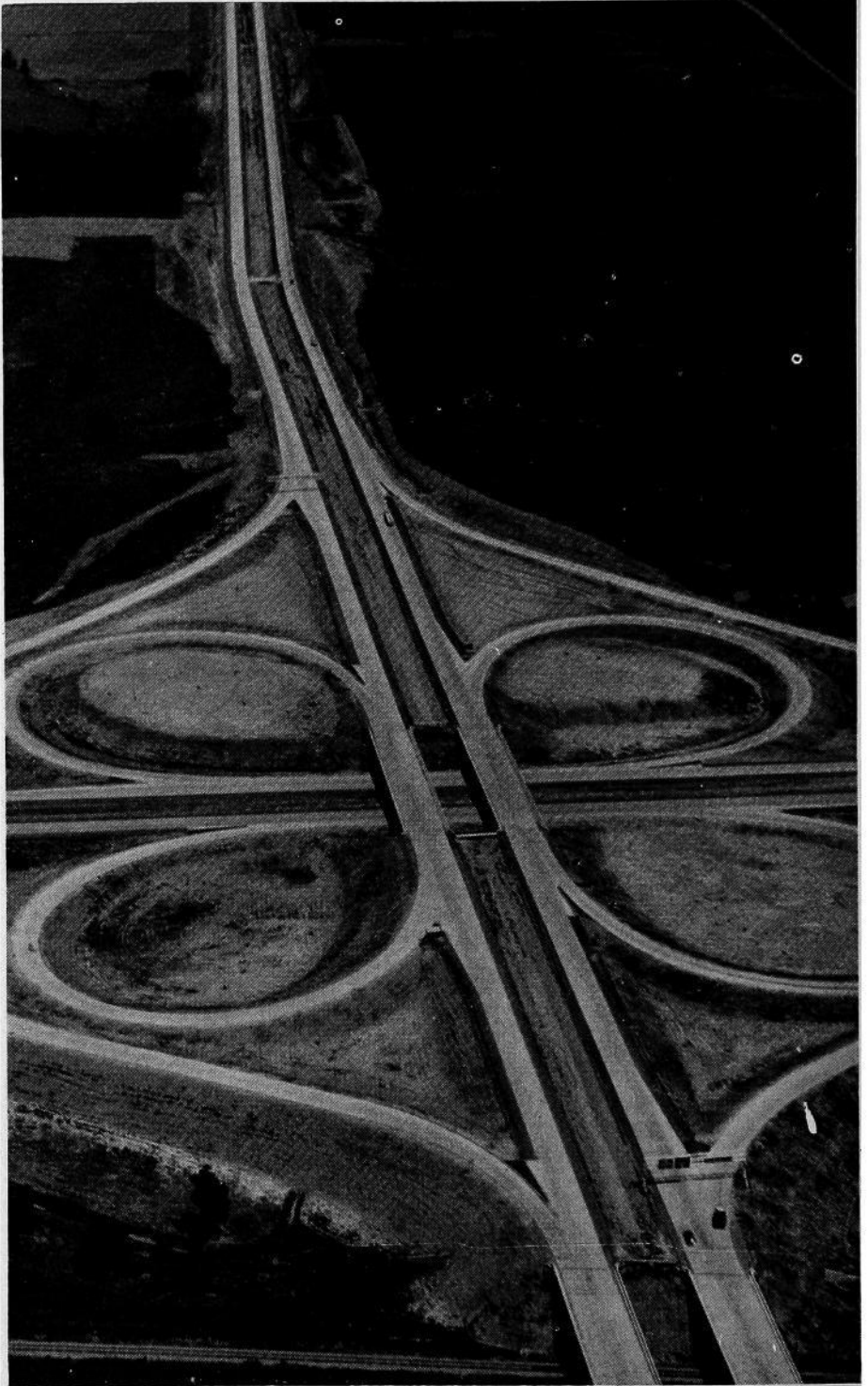

CLOVERLEAF west of Des Moines on combined Interstate 35 and 80 at the junction of U. S. 6. This speeds traffic—slows accident rate.

the fingerprint cards are received, they are classified and searched against the master fingerprint file. If they are identified with a previous record, a complete transcript of the subject's criminal record, as contained in the files of this division, is immediately forwarded to the agency which submitted the fingerprints.

The technical laboratory of the Criminal Investigation Division is a modern crime laboratory which utilizes the aid of science in the solution of crime mysteries which frequently could not be solved in any other way. One of the important services rendered by the laboratory to local officers is the comparison of handwritings, particularly in fraudulent check cases; however, the problems are many and varied. They may involve a question of fraudulent alteration of a document, the restoration of faded or obliterated writings, comparison of typewritten material or possibly a comparison of inks or papers.

Photography is an important tool of the modern trained investigator and the technical laboratory is equipped to handle many photographic problems from "shooting" the crime scene to the use of ultra-violet light in photographing of permanent record invisible stains, invisible writings and alterations on documents, latent fingerprints on multi-colored surfaces, etc.

Other work done in the technical laboratory includes firearms identification, microscopic examination, polygraph tests (lie detector), examination of tool marks, restoration of obliterated serial numbers on metal and examination of glass fractures.

The services of this division include testimony of the special agent and technicians in court. The services of this department of state government are available without charge to all duly constituted law enforcement agencies and the courts of this state upon request as provided by statute.

Division of Radio Communications

BOYD F. PORTER, Polk County, Director.

The Division of Radio Communications of the State Department of Public Safety is charged with the operation of seven police radio stations located at Des Moines, Cedar Falls, Storm Lake, Atlantic, Fairfield, Maquoketa and Belmond and automatic repeater stations at Essex, Ladora, Van Wert, Calmar, Burlington, Lake Park, Moorhead, Merrill, Scranton, Glenwood and Solon. This division operates 24 hours a day, 365 days a year.

This division is also responsible for the installation, maintenance and servicing of the two-way radio equipment in the 296 mobile units (cars) operated by the Iowa Highway Patrol, Division of Criminal Investigation and other state agencies.

Services of the Police Radio Network are available to all municipal and county peace officers within the state. Interstate traffic is also handled by this division for the other 47 states and for peace officer personnel within this state. In addition, special and routine orders for members of the Division of Highway Patrol and Criminal Investigation Division for immediate delivery by the two-way radio.

This division also handles traffic relating to the Federal and State Office of Civil Defense.

Complete files of all broadcasts since the origination of this division are maintained at the Des Moines station.

During 1954, the Radio Communications Division relocated the Atlantic and Fairfield radio stations and completed a new police radio station near Belmond in Wright County. During 1956 this division also built four new repeater stations near Merrill, Glenwood, Scranton and Solon to improve its coverage of the state.

Major activities of the Radio Division during the year of 1958 included broadcasting 3,347 items regarding stolen property and criminal actions; origination of 36,430 messages directed to specific officers or departments; relaying of 11,773 messages to city and county depart-

ments; handling of 11,734 interstate messages; and 598,962 two-way car contacts.

Since 1945, the number of county sheriffs and city police departments served by the Radio Division has increased from 10 to 272.

Division of Fire Protection and Investigation

ED. J. HERRON, Linn County, Fire Marshal.

The duties of the State Fire Marshal are to enforce all laws of the state relating to the suppression of arson, and to apprehend those persons suspected of arson; to investigate into the cause, origin and circumstances of fires; to promote fire safety and reduction of loss by fire through educational methods; to enforce all laws, and the rules and regulations of the Iowa Department of Public Safety, concerned with the storage, transportation, handling and use of flammable liquids, and explosives; the storage, transportation, handling and use of liquefied petroleum gas; the electric wiring and heating, and adequate means of exit in case of fire, from churches, schools, hotels, theatres, amphitheatres, asylums, hospitals, nursing homes, college buildings, lodge halls, public meeting places, and all other structures in which persons congregate from time to time, whether publicly or privately owned; to review the design and regulations for fire escapes and exits; to require teachers in public and private schools to have at least one fire drill each month.

For the purpose of enforcing the orders of the Fire Marshal, suitable penalties and fines are provided and he and his deputy are empowered to administer oaths and compel the attendance of witnesses. If the State Fire Marshal shall be of the opinion that there is evidence sufficient to charge any person with the crime of arson or criminal conduct in connection with any fire, he shall cause such person to be arrested.

Reports are required to be made to the State Fire Marshal by the Chiefs of Fire Departments of each and every fire where the fire loss is \$50.00 or more; where there is no established fire department protection, the report is to be made by the Mayor or Township Clerk.

The State Fire Marshal is required to make an annual report of the affairs concerning his office which shall be published and distributed as the reports of other state officers.

Division of Motor Vehicle Registration

JOHN F. CARLSON, Polk County, Director.

Besides maintaining complete records of all motor vehicle licenses and titles issued and revenue collected from such issuance, the Motor Vehicle Registration Division has direct jurisdiction over the licensing and titling of motor vehicles, official vehicles, and non-resident vehicles, and also the issuing of licenses to itinerant merchants.

Residents of the State of Iowa license and title their motor vehicles at the County Treasurer's office in the county in which they live. Official vehicles and vehicles owned by non-residents but domiciled and operated in Iowa are licensed and titled by the Motor Vehicle Registration Division.

Receipts from vehicle registrations and titles in 1958 were as follows:

Automobiles	\$25,062,286.92
Commercials	14,855,861.35
Motorcycles	32,749.63
Trailers	1,131,106.12
Certificates of Titles	438,592.50
Liens	205,712.00
Certificate of Title Penalties	15,905.00
Additional Fees	906,172.50
Duplicate Certificates	8,218.50

Total Collections (in counties)	\$42,656,604.52
Collections by State Department	823,017.05

\$43,479,621.57

The law provides that all revenue from motor vehicle registrations and titles shall go to the state's road use tax fund, with the following exceptions: (1) Three per cent of gross collections to the general fund of the state for expense of the registration division subject to appropriation and balance remaining at end of fiscal year credited to road use tax fund. (2) One per cent of collections to a reimbursement fund from which to pay refunds. (3) Collection fees of 50 cents on each registration, 40 cents on each title and 65 cents on each notation of lien retained by County Treasurer.

Division of Motor Vehicle Dealers' License

D. H. DAY, Franklin County, Director.

The Dealers' License Division of the Department of Public Safety was created by act of the Forty-seventh General Assembly at the request of the automobile dealers for the protection of the buying public, its purpose being to prevent the practice or commission of fraud in the sale, barter, or disposition of motor vehicles at retail in this state, to prevent irresponsible, unreliable or dishonest persons from engaging in the business of selling, bartering or otherwise dealing in motor vehicles at retail in this state and to encourage reliable persons to engage in the business. "Motor Vehicle" means any vehicle subject to registration under the laws of this state.

The Dealers' License Division is further charged with the administration of the dealers Disclosure Law which makes certain specific demands as to the items that must be contained in the dealers "Retail Installment Contract" and the "maximum" finance charges that may be assessed to the purchaser.

All fees and funds for the Dealers' License Division accrue from licenses and transfers of "Motor Vehicle Dealers", are paid into the state treasury monthly, and constitute a separate and distinct fund known as the "Motor Vehicle Dealers License Fee Fund." All expenses incurred in the administration of this division are paid out of said fund in the same manner as other state expenses are paid. Any amount in such fund in excess of ten thousand dollars at the end of any fiscal year is credited to the state general fund.



Subway and Traffic Separation at Ames

One of the state's notable projects is elimination of deathtraps in traffic separation projects.

Safety Responsibility and Drivers' License Division

BRIAN CONNELL, Polk County, Director.

The Safety Responsibility and Drivers' License Division of the State Department of Public Safety was created October 1, 1947, to administer the Motor Vehicle Financial and Safety Responsibility Act enacted by the Fifty-second General Assembly.

During the year 1958, the Department processed 55,914 accidents reporting an estimated loss of nearly 38 million dollars in property damage and bodily injury. A total of 148,618 drivers and owners were involved with 4.6 per cent failing to comply with the Financial Responsibility Act, requiring the Department to institute suspension of their motor vehicle privileges. The percentage of uninsured motorists involved in accidents in Iowa has shown a decrease of nearly 13 per cent since enactment of the Financial Responsibility Act.

The operating privileges of 2,743 drivers were revoked and the privileges of 5,577 were suspended upon traffic convictions. This is an increase of 1,191 over the total for the preceding year.

This division maintains a cumulative permanent record of over 2,000,000 drivers showing all restrictions, violations, accidents, suspensions or revocations against their driving records. Under the Drivers Improvement Program the records of potential problem drivers are reviewed. The driver may be issued an advisory letter, re-examined, interviewed, placed on probation, or his driving privileges may be withdrawn. The records of 76,356 were reviewed during the year; 10,010 drivers were issued advisory letters, 4,651 were re-examined, 1,824 were interviewed, and 1,075 were placed on probation. Drivers' licenses are suspended or denied to those persons who are physically or mentally incompetent to operate a motor vehicle safely.

Research and Statistics Division

CLIFFORD O. SWANSON, Story County, Director.

The Research and Statistics Division was formed August 15, 1957, for the purpose of collecting, organizing, recording, analyzing and applying the results of statistics and information to the best advantage of the various divisions within the department. In addition, such applied research and investigative studies as are deemed advisable for the most proficient operation of various phases of public safety were centered in the division.

A close working relationship has been established with the several state educational institutions, the Iowa State Highway Commission and several national organizations resulting in a more efficient use of the data and information available to the state. Approximately 35 applied research studies and investigations have been completed or were in the process of being completed in 1958, in all areas of public safety.

Motor vehicle fatalities in the state were reduced by 13.3 per cent, injuries by 4.5 per cent and total reportable accidents by 1.9 per cent. This placed Iowa among the top five states in the nation showing the greatest reduction in motor vehicle deaths during 1958, as contrasted to 1957.

Division of Safety Education

FRANK B. ULISH, Webster County, Acting Director.

The Division of Safety Education was created by action of the Forty-eighth General Assembly for the purpose of promoting highway safety through public information and education. Besides carrying out its own program of activities, this division works in cooperation with the National Safety Council, Iowa Safety Council and affiliated local organizations and renders other valuable services in the interests of public safety on our highways.

Fieldmen for the Division of Safety Education travel throughout the state, delivering lectures, showing safety films, giving radio and TV talks and demonstrations; aiding in local safety projects; assisting schools in

setting up and conducting driver education courses, school boy patrols and bicycle safety programs; consulting with city officials on traffic problems; and cooperating with the safety activities of other organizations such as the Parent-Teacher Association, American Legion, Federated Women's Clubs and many others, such as Teen-Age Driving Clubs.

The division produces weekly programs and announcements on radio and television stations; maintains a safety film library and exchange.

Through all media for public information, the division undertakes to keep the people of Iowa informed on accident trends, new traffic legislation and safety precautions. Extensive mailing lists are maintained in this office for the distribution of posters, pamphlets, other safety promotion material and information to schools, organizations and informational media.

Point System

On April 1, 1958, the Iowa Department of Public Safety began assigning number values to various types of traffic law offenses. This was the beginning of what is popularly known as the Point System. Points, from one to ten, were assigned to the records of drivers convicted of traffic violations. The number of points assigned depended upon the seriousness or intent of the violation. The Safety Department used the number of points accumulating on a driver's record as a measure of that driver's need for corrective action, and as a guide to administrative action. When a driver accumulated 10 points, the department took action to suspend his license under authority in section 321.210 of the Motor Vehicle Code. The major effect of the Point System was to impress on drivers the fact that licenses could be and are suspended on the basis of performance. It gave each driver a clear, simple rule by which to measure his own performance. The Point System was introduced as an administrative measure by Russell Brown, Commissioner of the Iowa Department of Public Safety.

Iowa's Climate*

Median, Highest and Lowest of Monthly State Average

Month	TEMPERATURE (Deg. F.)			PRECIPITATION (Inches)		
	Median**	Highest	Lowest	Median**	Highest	Lowest
January.....	20.9	73	-47	1.15	2.72	0.16
February.....	24.6	80	-41	1.07	3.10	0.21
March.....	34.9	94	-30	2.07	4.20	0.17
April.....	49.2	99	-8	2.67	5.35	0.91
May.....	60.5	111	13	3.78	6.77	0.98
June.....	70.5	111	27	5.10	10.33	1.55
July.....	75.6	118	35	3.34	8.76	0.60
August.....	73.1	116	30	3.78	7.10	1.29
September.....	64.9	107	15	3.27	9.66	0.84
October.....	53.7	97	-15	2.04	6.42	0.02
November.....	37.1	86	-25	1.70	6.76	0.15
December.....	25.2	74	-40	1.15	2.54	0.24

*Based on 25-year record, 1931-55. Highest and lowest figures based on 1873-1955 figures.

**The median value is the middle value—half the values may be greater and half the values less than the median.

IOWA REAL ESTATE COMMISSION

(Office located on ground floor Capitol Building)

EARL A. HART, Council Bluffs, Director

Salary \$6,000

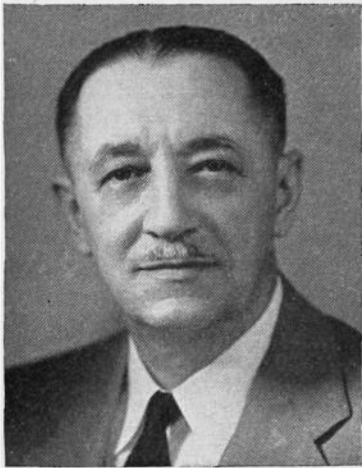
MELVIN D. SYNHORST, Secretary of State and Chairman.**EVERETTE V. CHRISTY, Ottumwa. Term ending June 30, 1961.****ALTON H. SANDERS, Charles City. Term ending June 30, 1961.****JAMES F. MULQUEEN, Council Bluffs. Term ending June 30, 1963.****HAL H. LANG, Sioux City. Term ending June 30, 1963.**

**HART, Earl A. Pottawattamie County
Director Iowa Real Estate Commission**

Born October 20, 1894, son of Francis J. and Mary Hart. Educated in Council Bluffs public schools, graduated from Abraham Lincoln high school, and attended the University of Omaha. Married Dorothy Hinkel of Council Bluffs, June 4, 1928. Father of a son, Warren B. Hart, Omaha, Nebraska, and daughter, Dorothy, wife of Dr. Norman R. Eade, Sacramento, California. Past master of Bluff City Lodge No. 71, A. F. & A. M., Council Bluffs, member of the Consistory in Omaha and Shrine at Des Moines. Past adjutant of Rainbow Post No. 2, American Legion, and past district adjutant for the 7th district. Served as assessor in Council Bluffs for six years, and supervisor of old age assistance for Pottawattamie county for nine years. Individual operator in real estate from 1914 to present. Secretary to the late Wayne M. Ropes, secretary of state and real estate commissioner from 1943 to 1946. First director of the Iowa real estate commission created in 1945 to become member of the Executive Committee.

effective in 1946. President, 1951, Officials and now serving as life

The first real estate license law was enacted by the 43rd General Assembly and became effective January 1, 1930. The law was administered by the secretary of state who was designated as real estate commissioner. This law was amended and revised by the 51st General Assembly and among other things provided that as of January 1, 1946, the law would be administered by a five-member commission composed of the secretary of state as chairman and four additional members appointed by the governor with the approval of the Senate.

During the past ten years it has been the administrative policy of the Real Estate department to correct most of the evils in the real estate brokerage business which have developed over many years of uncontrolled practice. This has resulted in elevating the real estate business to a professional status and has tended to encourage men and women in all walks of life to enter this business where income is based on intelligence, initiative and hard work.

While the present law requires a rather complete and comprehensive written examination for all applicants it has not tended to deter or discourage the many people who are endeavoring to get into this business. During the calendar year of 1958 more than 1,000 men and women were examined and as of the end of the first quarter in 1959 nearly 7,200 licenses have been issued. The examinations are held once a month at a specific time and place set by the Commission.

The fees for a Broker's and Salesman's examination are \$10.00 and \$5.00 respectively. The same amount is charged each year for renewal of the license which expires on December 31 of the year of issuance. For

the last audit period the total received from all fees amounted to \$64,000, from which amount \$21,900 was allotted for operational expense and the balance of \$42,100 was left in the general fund as revenue to the state. Since the first years of its operation the department has lived within its income and not required an appropriation.

The department prepares and distributes to the citizens of Iowa a Real Estate Primer which is a basis for the qualifying examination and which has been accepted and used as a textbook by many high schools, colleges and universities in Iowa and many other states. This Primer and the educational institutes held over the state each year have contributed materially in reducing law violations to a minimum and have facilitated the economical and efficient operation of the department.

The department is also charged with the responsibility of regulating and investigating the business conduct of all real estate licenses in their relationship with the public and to hold hearings on formal complaints which contain evidence which would indicate a violation of the law.

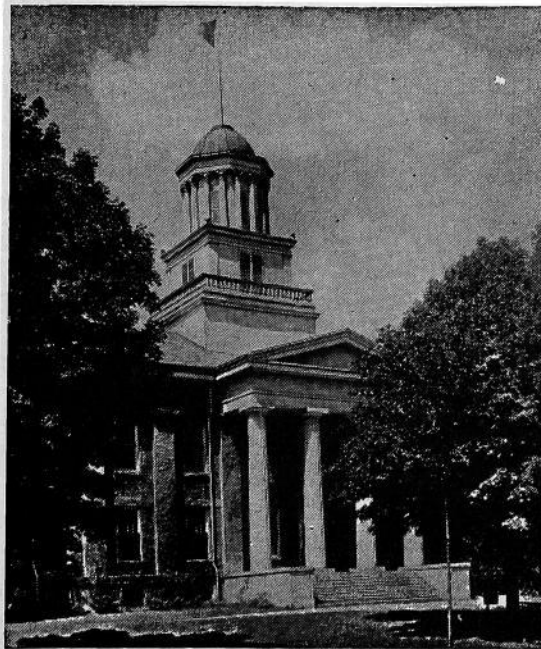

On December 2, 1842, the new Stone Capitol was occupied at the opening of the Fifth Legislative Assembly, having been erected at Iowa City as the permanent capitol of the territory. It was used until 1857 when the capital was moved to Des Moines.

STATE BOARD OF REGENTS

(Office located on fifth floor State Office Building, Des Moines)

Appointed by Governor. Term of six years.

- HARRY H. HAGEMANN, Waverly, President of the Board, Democrat; term expires June 30, 1963.
- ARTHUR A. BARLOW, Cedar Rapids, Republican; term expires June 30, 1961.
- MAURICE B. CRABBE, Eagle Grove, Republican; term expires June 30, 1965.
- ART A. DREBENSTEDT, Burlington, Republican; term expires June 30, 1961.
- MRS. KENNETH A. EVANS, Emerson, Republican; term expires June 30, 1963.
- LESTER S. GILLETTE, Fostoria, Democrat; term expires June 30, 1961.
- ALFRED W. NOEHREN, Spencer, Democrat; term expires June 30, 1965.
- MRS. JOSEPH F. ROSENFELD, Des Moines, Democrat; term expires June 30, 1963.
- MRS. ROBERT VALENTINE, Centerville, Democrat; term expires June 30, 1965.
- DAVID A. DANCER, Des Moines, Secretary of the Board, Republican; term expires June 30, 1960.

The State Board of Regents is the governing board for the State University of Iowa, Iowa City; the Iowa State University of Science and Technology, Ames; the Iowa State Teachers College, Cedar Falls; the Iowa Braille and Sight-Saving School, Vinton; the Iowa School for the Deaf, Council Bluffs and the State Sanatorium, Oakdale.

**HAGEMANN, Harry H., Bremer County
Democrat**

President, State Board of Regents

Born on farm in Black Hawk County, Iowa, January 25, 1900. Attended the Waterloo public schools, East Waterloo High School (1918); Iowa State Teachers College, Iowa State College, University of Iowa, Georgetown University, LL.B. 1926. Enlisted U. S. Navy World War I. Practiced law in Waverly, Iowa, as member of the firm of Hagemann & Hagemann since 1927. County Attorney of Bremer County 1928-1932. General Counsel of Lutheran Mutual Life Insurance Co., of Waverly, Iowa. Member of Board of Directors of State Bank of Waverly, and Waverly Development Corporation; St. Paul's Lutheran Church, Phi Alpha Delta. Legal Fraternity, B.P.O.E. 290, American Legion, Bremer County Bar Association, Iowa State Bar Association and American Bar Association. Past President of Waverly Rotary Club and Waverly Chamber of Commerce. Married Shirley A. Kilpatrick, Sioux Falls, South Dakota, 1933, one daughter, Judith Ann.

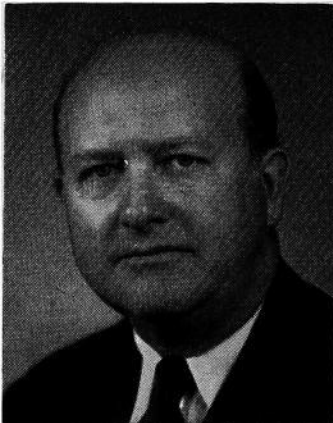

BARLOW, Arthur A., Linn County

Republican

Member, State Board of Regents

Born and reared in Minnesota and a graduate of its university. U. S. Army in World War I. Commissioned First Lieutenant. Worked in South Dakota and Minneapolis banks. Vice-president of the First National Bank, Cokato, Minnesota, 1921-24. In 1924 he went with the Minnesota State Banking Department, later in charge of liquidation of the State Deposit Bank of Minneapolis. In 1930 moved to Cedar Rapids as Creditors' Representative for several companies; 1932 to 1944 and again from 1950 to 1952, Business Manager for Amana Society. In 1935 he acquired the Corn King Company, served as president until sold in 1956 to Cutter Laboratories of Berkeley, Calif. In 1936 he organized Builders Materials Inc., which company he presently serves as president. In 1944 Barlow organized and served as president of the Barlow-Maney Laboratories which he sold in 1954. Married Mildred Lamey, Onslow, Iowa, in 1921. Two sons, John and James. Sigma Nu Fraternity (National President 1948-50). Mason, Consistory, Shrine. Trustee Coe College. Rotarian. Presbyterian. Listed in Who's Who in America.

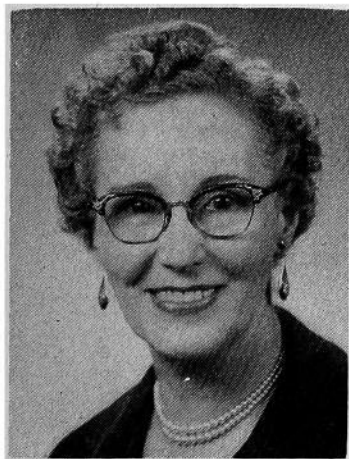
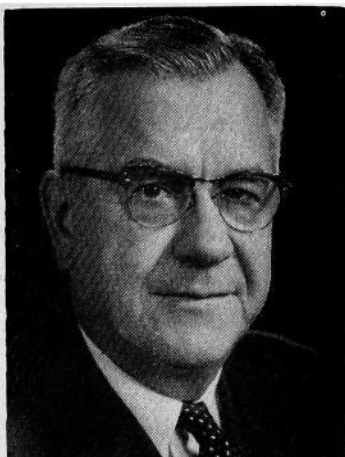
**EVANS, Mrs. Kenneth A., Mills County**

Republican

Member, State Board of Regents

Born on a farm in Clayton County, daughter of Mr. and Mrs. Joe Sharp. Later moved to Delaware county. Graduated from Edgewood high school and from Iowa State Teachers College in 1919. Taught Junior high school in Galva and Emerson, Iowa. Married Kenneth Alwyn Evans of Emerson, June 1921. Mother of two sons and one daughter: Robert L. and Arnold A., both of Emerson, and Rosalie Ann Belt, Red Oak, Iowa. Member of Women's Federated Club, Order of Eastern Star, American Legion Auxiliary, Chapter Chairman of American Society four years, State president of Council of Republican Women two years. Member of Congregational church.

NOEHREN, Alfred W., Clay County

Democrat

Member, State Board of Regents

Born at Fostoria, Clay County, Iowa, September 10, 1910. Son of Mr. and Mrs. W. C. Noehren. Graduate of Spencer high school. Attended the State University of Iowa. Married Dorothy Dahl of Alta, Iowa, October 6, 1935. Two children, William C. and Nancy K. Owns and operates a farm implement business and is a farm owner and operator. Former member of Spencer City Council, director of Northwest Federal Savings & Loan Association of Spencer past 20 years. Member of Congregational church, 32nd Degree Mason, Shriner, B.P.O.E. and Sigma Nu fraternity.

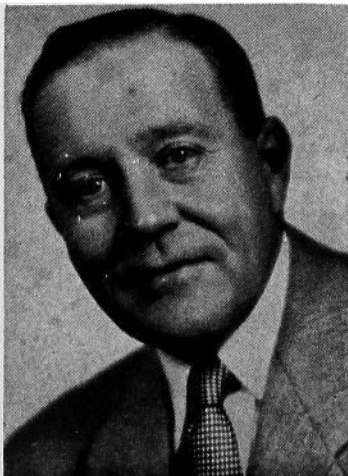

DREBENSTEDT, Art A.,
Des Moines County
 Republican
Member, State Board of Regents



Born February 11, 1899. Married Emma Thyne April 30, 1922. No children. Educated public schools in Burlington, University of Illinois, School of Pharmacy. Became a registered pharmacist September, 1921. Operated drug stores in Burlington from 1926 to 1951. Superintendent Finance, City of Burlington two terms (4 years), Mayor, City of Burlington two terms (4 years). Past president Iowa Municipal Finance Officers, also a director and vice-president; past president and charter member American Business Club; member of Isaac Walton League, American Business Club, Masonic Lodge Des Moines No. 1, Royal Arch Mason, Royal and Select Masters, St. Omar Commandery, Brotherhood Oak Street Baptist Church, Eagles and Elks Lodges, Iowa Pharmaceutical Association, American Pharmaceutical Association, American Hospital Association, American Society of Hospital Pharmacists, Oak Street Baptist Church. Former Commander of Civilian Defense. Employed as Chief Pharmacist at Burlington Hospital, Consultant Pharmacist for Des Moines County.

CRABBE, Maurice B., Wright County
 Republican
Member, State Board of Regents

Born Ashton, South Dakota, July 13, 1905. Moved to Grinnell, Iowa, 1908. Graduate Grinnell high school, 1923. Attended Grinnell College, University of Missouri, State University of Iowa. Member Sigma Nu social fraternity and Sigma Delta Chi professional journalism fraternity. Married Carolyn Smith, Newton, 1929. Two children, Alice Margery and James Maurice. Joined Eagle Grove Eagle staff 1929, partner and business manager 1934, editor and publisher 1947. Member Congregational church, trustee four terms, chairman trustees, church moderator two terms, member of Rotary International, past-president Rotary. Chairman Wright County Young Republicans, Chairman Wright County Republican Central Committee three terms. Member National Editorial Association, Iowa Press Association. Director Iowa Press Association, Secretary-Treasurer Iowa Press Association. Member State Printing Board 1944-1949. Appointed to State Board of Regents 1959.

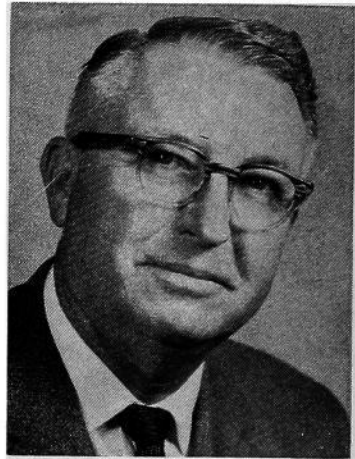

GILLETTE, Lester S., Clay County
 Democrat
Member, State Board of Regents

B.S., Iowa State College, 1913. A.M., University of Missouri, 1914. Children have attended Iowa State Teachers College, Iowa State College and the State University of Iowa. Member Honorary Societies: Alpha Zeta, Delta Sigma Rho, Phi Kappa Phi, Sigma Xi.

VALENTINE, Mrs. Robert
Appanoose County
 Democrat
Member, State Board of Regents

Born Harriette Richmond, April 13, 1921, daughter of Mr. and Mrs. Randle Richmond, in Peoria, Illinois. Attended Lake City high school in Iowa. Attended Eureka College, Iowa State College and graduated from Drake University with B.A. degree. Major: English. Graduate work in Education. Taught music in Viola consolidated school, English in Bagley high school. Worked as case worker in Creston and Centerville and as reviewer in State Department of Social Welfare in Des Moines. Married Robert Valentine, lawyer, Centerville in 1951. Home in Centerville. Have daughter, Teddy, age 16, by a previous marriage. President of Musical Ensemble Club, president of Appanoose County Conservation Board, member of board of directors of Iowa State Association of County Conservation Boards. Member of Delta Zeta sorority.



ROSENFELD, Mrs. Joseph F., Polk County
 Democrat
Member, State Board of Regents

Born Dannie Burk on July 23, 1908, at Reno, Nevada. Attended Maquoketa, Iowa high school and graduated from Great Falls, Montana high school in 1925, and the University of Iowa in 1929. Studied social work for six quarters in graduate school of social work, University of Chicago in 1931. Employed as psychiatric social worker in Chicago, Illinois, Kansas, and New Mexico until marriage in 1940. Has one son, Jim, age 11 years. Member of Phi Beta Kappa, Mortar Board, and League of Women Voters. Past President of Des Moines Child Guidance Center and vice-president of Des Moines Community Chest.

DANCER, David A., Polk County
 Republican

Secretary, State Board of Regents and
Secretary of Finance Committee

Born at Lamoni, Iowa, October 7, 1896, the son of David and Anna A. Dancer, pioneer Decatur county residents. Attended public schools of Lamoni, Grace-land college, Lamoni, University of Washington, Seattle, and the State University Iowa, where he graduated in 1917. Served two years in the army during World War I. Engaged in livestock raising and farming since March 1, 1919, in Decatur county. Married to Florence Messerli of West Union in November, 1917. Father of three daughters, Jane, Alice and JoAnn. Member Reorganized Church of Jesus Christ of Latter Day Saints. State representative from Decatur county in the 46th, 47th, 48th and 49th General Assemblies. Omicron Delta Kappa (Honorary). Elected a member of the finance committee and secretary of the State Board of Regents, July 1, 1942.



FINANCE COMMITTEE OF THE BOARD

Appointed by the State Board of Regents

CARL F. GERNETZKY, Des Moines, Chairman, Republican; term expires June 30, 1960.

DAVID A. DANCER, Des Moines, Secretary, Republican; term expires June 30, 1960.

ARTHUR WELDON WALSH, West Des Moines, Member, Democrat; term expires June 30, 1960.

GERNETZKY, Carl F., Polk County Republican
Chairman, Finance Committee, State Board of Regents

Born at Columbus, Wisconsin, in 1904. Graduated from Columbus high school; received B.S. and M.S. degrees from Stout Institute, Menomonie, Wisconsin; had post graduate work from Universities of Minnesota, Wisconsin, Chicago, Creighton. Taught at Chippewa Falls, Wisconsin, 1925-29; Thomas Jefferson high school, Council Bluffs, Iowa, 1929-41; Principal Bloomer high school, 1941-46; vice principal, Thomas Jefferson high school, 1946-1948. Married Irene Stewart, River Falls, Wisconsin, 1929. Appointed superintendent of Iowa School for the Blind 1943. Appointed to finance committee of State Board of Regents July 1, 1949. Member Plymouth Congregational Church, Des Moines.

WALSH, Arthur Weldon, Polk County Democrat
Member, Finance Committee, State Board of Regents

Born June 12, 1918, at Mina, Mineral County, Nevada. Graduated from Mina (Nevada) Grammar School, 1931, and from Mineral County high school, Hawthorne, Nevada, 1935. A.B., University of California at Los Angeles, 1940. M.S., Drake University, 1950. Leadman, Production Shortage Control, Douglas Aircraft Company, Inc., Santa Monica, California, 1941-1944, 1946-1947. Supply Corps, United States Navy, 1944-1946. Professor of Government, Economics and World History, Burlington Junior College, Burlington, Iowa, 1948-1953. Lay Reader, Christ Church, Episcopal, Burlington, Iowa, 1949-1953. Lay Reader, St. Paul's Church, Episcopal, Creston, Iowa, 1953-1954, 1955-1957. Fraternal Affiliations: Alpha Tau Omega (UCLA), Blue Key, (UCLA), Kappa Delta Pi (Drake). Married Jean Virginia Sparks at Los Angeles, California, 1941. Daughter Barbara Ann Walsh, born 1942. Son, Daniel Henry Walsh, born 1949. Appointed as member of the finance committee August 13, 1953. Reappointed in 1954, and again in 1957.

Institutions Governed by Board of Regents

- State University of Iowa, Iowa City.....Virgil M. Hancher, President
- Iowa State University of Science and Technology, Ames
..... James Hilton, President
- Iowa State Teachers College, Cedar Falls J. W. Maucker, President
- Iowa Braille and Sight-Saving School, Vinton
.....D. W. Overbeay, Superintendent
- Iowa School for the Deaf, Council Bluffs.. Lloyd E. Berg, Superintendent
- State Sanatorium, OakdaleDr. W. M. Spear, Superintendent

STATE UNIVERSITY OF IOWA**Iowa City**

**President, Virgil Melvin Hancher, B.A., M.A., J.D., LL.D., L.H.D.,
Litt.D., D.C.L.**

Provost, Harvey Henry Davis, Ph.D., LL.D.

Administrative Dean, Allin Winston Dakin, B.A., M.A., M.B.A.

Vice-President for Business and Finance, E. T. Jolliffe, B.S.C.

Colleges**Liberal Arts**

Dean, Dewey Bernard Stuit, Ph.D.

School of Religion

Director, Robert S. Michaelsen, B.A., B.D., Ph.D.

School of Journalism

Director, Leslie George Moeller, B.A.

School of Fine Arts

Director, Earl Enyeart Harper, D.D., S.T.B., LL.D., Litt.D.

School of Social Work

Director, Mark Hale, M.A.

Division of Physical Education and Intercollegiate Athletics

Director, Paul Walter Brechler, Ph.D.

Law

Dean, Mason Ladd, A.B., J.D., S.J.D.

Medicine

Dean, Norman E. Nelson, M.D.

Dentistry

Dean, William John Simon, D.D.S., M.S.D.

Pharmacy

Dean, Louis C. Zopf, Ph.G., B.S. Pharm., M.S.

Graduate

Dean, Walter Ferdinand Loehwing, B.S., M.S., Ph.D.

Engineering

Dean, Francis Murray Dawson, B.S. in C.E., M.C.E., Dr. Engr.

Institute of Hydraulic Research

Director, Hunter Rouse, M.S.C.E., Dr. Ing.

Education

Dean, Elmer Theodore Peterson, B.A., M.A., Ph.D., LL.D.

University High School

Director, John E. McAdam, M.A., Ed.D.

University Elementary School

Director, Herbert Frederick Spitzer, M.A., Ph.D.

Iowa Testing Programs

Director, E. F. Lindquist, Ph.D.

Business Administration

Dean, Sidney Graham Winter, B.A., M.S., C.P.A.

Bureau of Business and Economic Research

Director, C. Woody Thompson, Ph.D.

Bureau of Labor and Management

Director, Jack F. Culley, Ph.D.

Nursing

Dean, Mary Kelly Mullane, B.S., M.A., Ph.D.

Other Educational Units**Summer Session**

Director, Elmer Theodore Peterson, Ph.D., LL.D.

Iowa Child Welfare Research Station

Director, Boyd Rowden McCandless, B.A., M.A., Ph.D.

Extension Division

Dean, Bruce Ellis Mahan, Ph.D.

Correspondence Study
 Director, J. Leonard Davies, Ph.D.
 Bureau of Audio-Visual Instruction
 Director, Lee W. Cochran
 Radio Stations WSUI and KSUI
 Director, Carl H. Menzer, M.S., E.E.
 Iowa Lakeside Laboratory
 Director, Robert L. King, Ph.D.
 Bureau of Educational Research

Public Service Units

University Hospitals
 Superintendent, Gerhard Hartman, M.A., Ph.D.
 Psychopathic Hospital
 Director, Paul E. Huston, M.A., Ph.D., M.D.
 State Bacteriological Laboratory
 Director, Irving Herbert Borts, M.D.
 Hospital School for Severely Handicapped Children
 Director, Raymond R. Rembolt, B.A., M.D.

Student Personnel Services

Office of Student Affairs
 Dean of Students, Marion L. Huit, B.A., M.A.
 Admissions and Registrar
 Director, Ted H. McCarrel, B.S., M.A.
 Student Counseling Office
 Examinations and Testing Service
 Director, Arthur Mittman, B.A., M.S., Ph.D.
 Student Health
 Director, Franklin Henry Top, M.D., M.P.H.
 Student Placement
 Coordinator, Helen M. Barnes, B.A., M.A.

Business and Finance

Vice-President for Business and Finance, Elwin T. Jolliffe,¹ B.S.C.
 Business Manager, Ray B. Mossman, B.S.C.
 Treasurer, Flave L. Hamborg
 University Personnel Service
 Director, Arlyn Charles Marks, B.A., M.A., Ed.M., Ph.D.
 Dormitories and Dining Services
 Director, Theodore Martin Rehder, B.S.C.
 Planning and Construction
 Superintendent, George Lewis Horner, B.S., R.A.
 Maintenance
 Superintendent, Raymond J. Phillips, B.S.
 Purchasing Agent
 Ainsley Burks, B.S.

General University

Convocations and Public Events
 Director, Ted H. McCarrel, B.S., M.A.
 Alumni Service
 Director, Loren Leo Hickerson, B.A.
 University Relations
 Director, James R. Jordan, B.A., J.D.
 Publications
 Director, Carroll Coleman
 R.O.T.C.
 Commandant, Charles G. Kirk, B.A., Colonel, U.S.A.F.
 Libraries
 Director, Leslie W. Dunlap, Ph.D.

Institute of Public Affairs
 Director, Robert F. Ray, Ph.D.
 Iowa Memorial Union
 Director, Earl Enyeart Harper, D.D., S.T.B., LL.D., Litt.D.

IOWA STATE UNIVERSITY OF SCIENCE AND TECHNOLOGY

Ames

James Harold Hilton, B.S., M.S., D.Sc., President.
 James H. Jensen, B.S., M.A., Ph.D., Provost.
 W. Robert Parks, B.A. M.A., Ph.D., Dean of Instruction.
 B. H. Platt, B. S., Vice President for Business and Finance.
 J. Parry Dodds, B. S., M. S., Ph.D., Treasurer.
 Ben W. Schaefer, B.S., Superintendent of Physical Plant.
 Ralph M. Hixon, Ph.D., Dean of the Graduate College.
 Floyd Andre, M.S., Ph.D., Dean and Director, Agriculture.
 George R. Town, B.S., Dr. Engr., Dean and Director, Engineering.
 Helen LeBaron, Ph.D., Dean of the Division of Home Economics.
 Richard S. Bear, Ph.D., Dean of the Division of Science; Director of the Industrial Science Research Institute.
 I. A. Merchant, D.V.M., Ph.D., Dean of the Division of Veterinary Medicine; Director of the Veterinary Research Institute.
 Frank H. Spedding, Ph.D., LL.D., Sc.D., Director of Institute for Atomic Research.
 Millard R. Kratochvil, A.M., Director, Office of Student Affairs.
 Arthur M. Gowan, Ph.D., Registrar and Examiner.
 John G. Grant, M.D., Director of Student Health Service.
 Julian C. Schilleter, Ph.D., Director of Residence.
 C. R. Elder, B. S., Director of Information Service.
 Henry W. Ebel, B. S., Colonel, U.S.A., Professor of Military Science and Tactics.
 William M. Drane, B.S., Captain, U.S.N., Professor of Naval Science and Tactics.
 Elwyn F. Quinn, B.S., USAF, Professor of Air Science and Tactics.
 Robert W. Orr, M.S., Director of the Libraries.

Iowa State Teachers College

Cedar Falls

J. W. Maucker, Ph.D., President
 M. J. Nelson, Ph.D., Dean of Instruction and Dean of the College
 James L. Bailey, M. A., Assistant Business Manager and Treasurer
 M. R. Beard, Ph.D., Registrar
 Paul F. Bender, D.Ed., Dean of Students
 Harold E. Bernhard, Ph.D., Director, Religious Activities
 Clifford L. Bishop, Ph.D., Head, Department of Education
 Jean Bontz, Ph.D., Head, Department of Physical Education for Women
 Eldon E. Cole, B. S., Director of the Department of Physical Plant
 Dwight K. Curtis, Ph.D., Head, Department of Teaching
 L. V. Douglas, Ph.D., Head, Department of Business Education
 Merrill F. Fink, M. A., Assistant Registrar
 V. D. French, M.D., Health Director
 Harry G. Guillaume, D.Ed., Head, Department of Art
 Herbert V. Hake, M.A., Director of Radio and Television
 George H. Holmes, M.A., Director, College Relations
 Mavis L. Holmes, Ph.D., Associate Dean of Students
 Donald F. Howard, Ph.D., Curriculum Coordinator and Assistant to Dean of Instruction
 Elisabeth S. Howes, Ph.D., Head, Department of Home Economics

Philip C. Jennings, M.S., Business Manager and Secretary
 Paul C. Kelso, D.Ed., Assistant, Admissions and Advisory
 Tom Lamke, Ph.D., Coordinator of Research and Assistant to Dean of Instruction
 William C. Lang, Ph.D., Head, Department of Social Science
 Milo Lawton, M.A., Director, Alumni Affairs
 L. L. Mendenhall, M.A., Head, Department of Physical Education for Men
 Clifford G. McCollum, D.Ed., Head, Department of Science
 Daryl Pendergraft, Ph.D., Assistant to President
 Howard O. Reed, D. Ed., Head, Department of Industrial Arts
 H. W. Reninger, Ph.D., Head, Department of Language, Speech and Literature
 Donald O. Rod, B.A. in Library Science, Librarian and Head, Department of Library Science
 Myron E. Russell, Ph.D., Head, Department of Music
 Raymond J. Schlicher, Ph.D., Director, Placement Bureau and Extension Service
 Herbert M. Silvey, D.Ed., Director, Bureau of Research and Examination Services
 Harold C. Trimble, Ph.D., Head, Department of Mathematics
 Guy Wagner, Ph.D., Director, Curriculum Laboratory

IOWA BRAILLE AND SIGHT-SAVING SCHOOL

Vinton

The Iowa Braille and Sight-Saving School was opened at Iowa City on April 5, 1853. Nine years later (August, 1862) the school was moved to its present location at Vinton.

The Iowa Braille and Sight-Saving School is an educational institution which offers complete educational opportunity to visually handicapped boys and girls from the kindergarten through the high school.

The curricula parallels that found in the best public schools for the fully sighted.

In addition to academic subjects, special emphasis is placed on music, industrial arts and physical education. After satisfactorily completing the four-year high school course, students may enter colleges and universities. The records of those who do so have been excellent.

Supported by appropriations made by the State Legislature, the school is governed by the State Board of Regents. No charges are made for room, board, laundry, tuition and educational supplies. School is in session for a nine months' period.

In September, 1943, a sight-saving department was established to meet the needs of pupils with partial vision. Students in this department study large-type print instead of Braille and do their school work in classrooms especially equipped with excellent lighting, special desks, green chalk boards and other materials designed for this purpose.

The purpose of the Iowa Braille and Sight-Saving School is to prepare its boys and girls to take a contributory place in life. In addition to the regular academic course of study, pupils may enroll in industrial arts, music, home economics and physical education. Parties, dances, swimming, wrestling, band, chorus, track, 4-H Clubs, and skating are a few of the extra activities.

STATE SANATORIUM

Oakdale

William M. Spear, M.D., F.A.C.P., Superintendent and Medical Director.
 Milo D. Wynn, Business Manager and Secretary.
 Wayne Lacina, B.Sc., Treasurer-Accountant.
 Norma J. Jochumsen, B.Sc., R.Ph., Pharmacist.

J. D. Whisenand, D.D.S., Dentist.
Mildred Shaffer, R.N., Superintendent of Nurses.
Eileen Hora, R.N., Assistant Superintendent of Nurses.
Elaine M. Pauk, M.Sc., Director of Dietetics.
Doris Wood, B.Sc., Therapeutic Dietitian.
Lois A. Gatton, B.A., Director of Social Service.
Marietta Holden, B.A., O.T.R., Director of Occupational Therapy.
Helen V. Courtney, R.R.L., Medical Record Librarian.
Irene Stephenson, R.T., Chief X-Ray Technician.
LaVaum Earnest, B.S., MT (ASCP), Medical Technologist.
Ray A. Wittrig, M.A., Director of Rehabilitation.
Lucy Schoenfelder, Librarian.

IOWA SCHOOL FOR THE DEAF

Council Bluffs

Lloyd E. Berg, Superintendent

The Iowa School for the Deaf was founded in 1855, and was first located at Iowa City and then moved to Council Bluffs in 1870. In 1902, fire completely destroyed the main building, which housed the executive quarters and dormitories for pupils. A substantial fire-proof structure now stands in its place, where sufficient room is provided for 375 pupils.

The school represents a capital investment for the state of \$2,000,000 and occupies 200 acres, with twelve fine buildings and beautiful grounds. There is a separate building to accommodate seventy-five of the youngest pupils. The school affords an education for children of the state too deaf to make progress in the hearing schools. The entrance age is five years and students are required to remain in school until nineteen years of age unless excused for good cause. The work embraces thirteen years with training largely through writing, speech, lip-reading and through the use of hearing aids where possible. The course of study provides a strong elementary education, together with substantial vocational training. The philosophy of the school is to bring the child with impaired hearing as near the normal as possible. Pupils of the school become skilled workmen and graduates, with remarkably few exceptions, are self-supporting, useful citizens of the state. Among the vocations taught are baking, shoe repairing, book-binding, printing, cabinet making and upholstering. Instruction in rhythm is also given, and a well-rounded course in almost everything which will make life more pleasant for those bereft of their hearing.

State University of Iowa

Iowa City



President Virgil M. Hancher

The pioneering vision of the First General Assembly of the State of Iowa created the State University of Iowa by an act adopted on February 25, 1847. During the 112 years since, the University's work has touched and benefited every city, village, and home within the boundaries of Iowa.

The University's objectives have been three-fold: to educate in her classrooms, to advance the frontiers of knowledge through research, and to carry the wealth of knowledge from her libraries, her laboratories, and her learned faculty to the people of Iowa.

Throughout her history, the University has maintained an educational program of the highest integrity as the base for all her activities and the foundation upon which a superstructure of professional, semiprofessional, and graduate education has been erected. The University is a member of the Association of American Universities, an association of forty-one of the outstanding institutions of higher learning in the United States and Canada.

The University has pioneered in liberal education, for both men and women students, and today ranks with the leaders in the general education movement.

Teaching and research functions have been carefully integrated at the University to achieve the greatest efficiency in the teaching and learning processes. Balanced living with proper attention to pleasant housing, maintenance of good health, and recreational, religious, and cultural activities has been provided as no less important to a rounded college experience.

The University Today

From the days when she stood in the midst of Iowa's physical wilderness, the State University of Iowa has been on the world's educational frontier. While the University can point with justifiable pride to many distinguished contributions which its staff and students have made to the well-being of the State of Iowa and to the advancement of knowledge, the search for new knowledge is seldom spectacular in itself and only occasionally will public attention be drawn to some of the hundreds of University researchers who quietly seek to add to man's store of useful knowledge.

International attention has recently been focused on the University, for instance, because of the contributions which SUI physicists made to this nation's satellite program and the International Geophysical Year. To cite yet another example of the University's research efforts, victims of the nervous disorder known as "Parkinson's Disease"—and their doctors—are looking hopefully to SUI's Department of Neurosurgery, where careful tests are being made of a device which utilizes high-frequency sound waves for delicate brain operations. And the recent launching of the American College Testing Program, important though it may ultimately be to hundreds of thousands of college-age youth, is but another milestone in SUI's emergence as an internationally-recognized testing and test-processing center.

To provide instruction, foster research and respond to Iowa's de-

mands for service, the State University of Iowa is organized into ten colleges, four schools, and several bureaus and institutes related to one or more of the colleges. To protect and restore the health of Iowa's people, the University offers the facilities of its Medical Center, which embraces four hospital units—the University General Hospital, Children's Hospital, Psychopathic Hospital, and Hospital School for Severely Handicapped Children—and the State Bacteriological Laboratory.

Enrollment

Prior to World War II, the University stood among the fifteen largest colleges and universities in the country in the total number of different students of college grade enrolled annually. Its growth has proceeded apace with the general upward trend of college enrollment. The University's enrollment of 1,542 different campus students of college grade in 1900-01 rose to 9,283 in 1940-41, forty years later.

Then came the overwhelming influx of the veteran students. During the war, in 1943-44, the campus enrollment of college grade went down to a low of 4,891. Just four years later, 1948-49, the enrollment had risen to 13,354. This pattern is comparable to the experience of other large universities.

The enrollments in higher educational institutions fell away sharply beginning in 1950, due to the decline in the World War II veterans' enrollment of about 40 per cent from the post-war peak and because of the Korean Conflict. However, the lull was anticipated and enrollments continued to decline gradually until the fall of 1954. Since 1954 the enrollment has increased rapidly and in the fall of 1958 a total of 10,516 students were in attendance. This increase is expected to continue past the highest immediate post World War II peaks and will continue to spiral, reaching the pinnacle in the 1960's and possibly the early 1970's. Best estimates today indicate that the University will have in the neighborhood of 13,000 students of college grade on its campus during the fall of 1965-66 and 15,000-16,000 in 1969-70. Forecasts are based on past experience with enrollments with recognition of the influence of the increased birth rate of the war and post-war years and the trend toward the enrollment of higher percentages of the population in higher educational pursuits.

The record of enrollment since 1940 and annually thereafter is as follows:

Year	Enrollment November 1	June to June On Campus of College Grade	All Types, Including Correspondence and Ex- cluding Conferences and Short Courses
1940-1941	6,667	9,283	10,820
1941-1942	6,114	8,290	10,373
1942-1943	5,300	7,160	9,706
1943-1944	3,183	4,891	7,957
1944-1945	3,695	5,262	8,492
1945-1946	4,744	8,422	10,374
1946-1947	9,770	11,988	16,908
1947-1948	10,239	12,571	16,109
1948-1949	10,886	13,354	17,542
1949-1950	10,383	13,044	17,506
1950-1951	9,125	11,822	16,784
1951-1952	7,362	10,146	15,510
1952-1953	7,213	9,722	15,303
1953-1954	7,686	10,180	15,254
1954-1955	8,414	11,011	15,634
1955-1956	9,331	11,549	16,061
1956-1957	9,901	12,572	17,938
1957-1958	10,254	12,946	18,736
1958-1959	10,516	13,564	
1959-1960	10,700*		

*Estimate

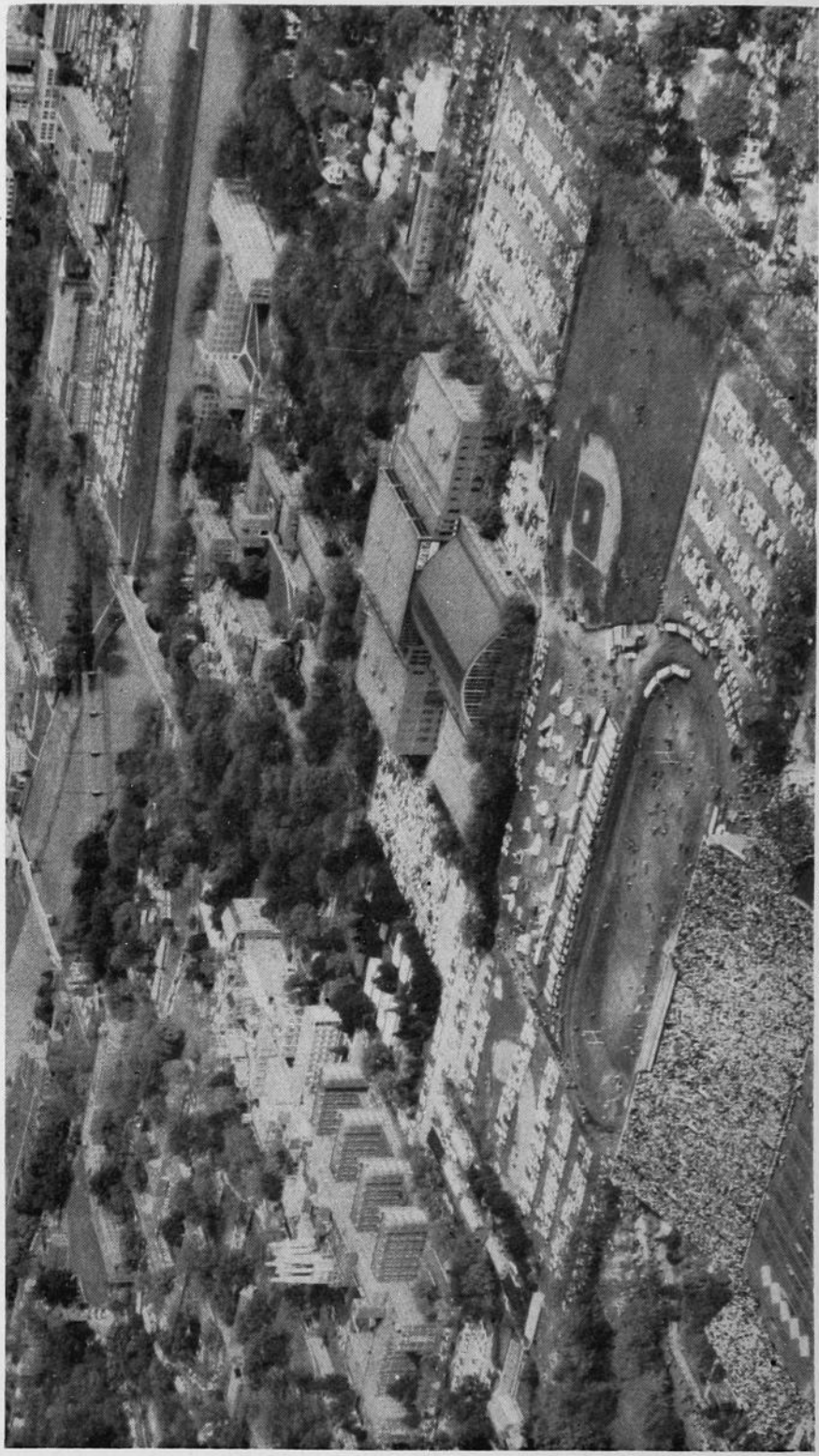

State University of Iowa—Iowa City

It is significant to note that the University usually enrolls from 21 to 23 per cent of the college enrollment in the State of Iowa, and grants about 30 per cent of all the degrees granted by Iowa colleges. This is perhaps the best evidence of the relationship of the University to the total pattern of higher education in the State of Iowa. The University is a partner with the four-year colleges and junior colleges of Iowa in the field of general education—the process of training citizens for good citizenship.

Beyond that level the University provides the professional and specialized programs which provide opportunities for further study at an advanced level for the graduates of junior colleges and four-year colleges, as well as for her own students. In so doing, the University is an integral and indispensable part of the total program of higher education in the State of Iowa.

Public Service

Service to the state stems naturally from the University's teaching and research functions. In addition to the variety of help and service provided by SU's colleges and departments in the course of carrying out their day-to-day work, the University has established specialized teaching and research units which offer additional opportunities for direct service through making direct application of the knowledge garnered in those units.

Some of the principal service units are: The University Hospitals, Psychopathic Hospital, the Iowa Hospital School for Severely Handicapped Children, the State Bacteriological Laboratory, and other affiliated organizations in the medical service field; the Iowa Child Welfare Research Station, the Extension Division with its bureaus of Audio-Visual Instruction and Correspondence Study, the Bureau of Business and Economic Research, the Bureau of Labor and Management; the News and Information Service, the Institute of Hydraulic Research, the Institute of Public Affairs, and the Iowa Center for Continuation Study. The University has more recently added research Institutes in the fields of Agricultural Law, Agricultural Medicine, and Gerontology.

Through the activities of these units, and others, the University serves hundreds of thousands each year, both on and off the campus.

Courses of Study

A minimum of four academic years of study is required for a baccalaureate degree from the College of Liberal Arts with its affiliated schools, and the same time is required for a bachelor's degree from the Colleges of Business Administration and Pharmacy. Engineering requires a minimum of four and one-half years.

Six years of study, two in pre-professional and four in professional study, are required for a degree from the College of Dentistry. Law requires three and one-half years beyond the three years of liberal arts, while seven years are necessary, three in pre-medical and four in medical study, for the degree of Doctor of Medicine. A four-year course in nursing leads to the Bachelor of Science in Nursing and the certificate of Graduate Nurse. A one-year course for Practical Nurses is offered by the College of Nursing. Graduate work in Nursing is available through the Graduate College and College of Nursing.

Advanced degrees from the Graduate College are earned under approved programs of study and research with a minimum of one year required for a master's degree and three for the doctorate.

The various courses of study and the fields of specialization and the degree conferred upon graduation are as follows:

BUSINESS ADMINISTRATION—Accounting, Economics, Labor and Management, Marketing, Office Management and Business Education, and General Business majors lead to the degree Bachelor of Science in Commerce. Graduate work through the Ph.D. is offered.

DENTISTRY—Four-year course, in addition to two years of pre-dental study in the College of Liberal Arts, leading to the degree Doctor of Dental Surgery.

Graduate work leading to the degree of Master of Science, from the Graduate College, is available in the fields of Crown and Bridge Prosthesis, Basic Oral Surgery Science, Operative Dentistry, Orthodontics, Pedodontics, Periodontics and Prosthodontics. A course for the training of women in Dental Hygiene is offered.

EDUCATION—Courses for the professional preparation of teachers of the undergraduate level are integrated with the curricula of the Colleges of Liberal Arts and Business Administration and lead to degrees in those colleges. Graduate programs for teachers, principals, supervisors, superintendents, directors of student teaching, and research and teaching positions in higher education lead to the M.A. and Ph.D. degrees in the Graduate College.

ENGINEERING—Chemical, Civil, Electrical, and Mechanical Engineering leading to the degree of Bachelor of Science in the designated curriculum; and Commercial leading to the degree of Bachelor of Science without designation. In each curriculum certain specialized options may be elected; for example, automotive, industrial, aeronautical, hydraulic, sanitary, structural, communication, power, or metallurgical. Considerable emphasis is placed on graduate work leading to the Master of Science and Ph.D. degrees in Sanitary Engineering, Industrial and Management Engineering and Mechanics and Hydraulics.

LIBERAL ARTS—Actuarial Science, American Civilization, Art, Astronomy, Bacteriology, Biochemistry, Botany, Chemistry, Child Welfare, Chinese, Classics, Economics, Education, English, European Literature and Thought, Geography, Geology, German, Greek, History, Home Economics, Humanities, Hygiene, Journalism, Latin, Library Education, Mathematics, Medical Technology, Museum Training, Music, Occupational Therapy, Oriental Studies, Philosophy, Physical Education, Physics, Political Science, Psychology, Religion, Romance Languages (French, Spanish, Italian), Russian, Social Science, Social Work, Sociology and Anthropology, Speech and Dramatic Art, Speech Pathology and Audiology, and Zoology leading to the degree Bachelor of Arts, Bachelor of Science, Bachelor of Music, Bachelor of Fine Arts or to advanced degrees through the Doctor of Philosophy.

Specialized courses in the Department of Chemistry and the Division of Physical Education lead to the degree Bachelor of Science in the respective fields.

Students who select courses to prepare for dentistry, law, and medicine may study pre-professional subjects in the College of Liberal Arts for the required number of years and then enter the professional college. If all specific requirements for the bachelor's degree are included in the pre-professional program and the first year of professional study is completed successfully, the student may receive a bachelor's degree from the College of Liberal Arts, since the college will give credit for one year of professional work in lieu of the fourth year necessary for a bachelor's degree.

SCHOOL OF FINE ARTS—Combines departments of art, music, and dramatic arts. Students enroll in the College of Liberal Arts or the Graduate College and may be candidates for one of the degrees of Bachelor of Arts, Bachelor of Music, Bachelor of Fine Arts, Master of Arts, Master of Fine Arts, or Doctor of Philosophy.

SCHOOL OF JOURNALISM—Offers study sequences through the College of Liberal Arts in Community Journalism, Editorial Journalism, Radio Journalism, Television Journalism, Advertising, Magazine Journalism, Pictorial Journalism, and Public Relations. Awards a Certificate of Journalism on basis of scholarship and concentration in the field.

SCHOOL OF RELIGION—In cooperation with the College of Liberal Arts offers a field of concentration leading to Bachelor of Arts, Master of Arts, and Doctor of Philosophy degrees. It is inter-faith in nature

and professorships of Catholic, Jewish, and Protestant faiths are maintained by the respective groups.

SCHOOL OF SOCIAL WORK—Offers a two-year graduate curriculum as preparation for social work. Some undergraduate subjects recommended as preparation for professional training are now being given.

LAW—Three and one-half academic year course, in addition to three years of pre-law study in the College of Liberal Arts, leading to the degree LL.B. or J.D.

MEDICINE—Four-year course, in addition to three years of pre-medical study in the College of Liberal Arts, leading to the degree Doctor of Medicine.

The College of Medicine offers postgraduate work leading to advanced degrees in the Graduate College. Special training is also offered in Physical Therapy, Occupational Therapy, and Radiology.

At frequent intervals each year, the College of Medicine also offers postgraduate conferences designed to provide new and refresher information for practitioners in the State of Iowa.

COLLEGE OF NURSING—The degree Bachelor of Science in Nursing and the Graduate Nurse certificate are offered at the conclusion of the four year program, of which the first year is completed in the College of Liberal Arts. Students who have received the Graduate Nurse certificate may enroll for additional work leading to the degree Bachelor of Science in Nursing.

Work is offered through the Graduate College toward the Master's degree in Nursing. A one-year course for Practical Nurses is also offered.

PHARMACY—Four-year course, leading to the degree Bachelor of Science in Pharmacy, including unique training in Hospital Pharmacy. Advanced work through the Ph.D. is also offered.

GRADUATE—Opportunity for study at the graduate level is available in all fields listed above at this time. It is also available in the fields of Child Welfare and Hospital Administration. Such study leads to the degrees Master of Arts, Master of Fine Arts, Master of Science, and Doctor of Philosophy.

CORRESPONDENCE STUDY—Courses at the college level are offered in many of the departments through the Extension Division for students who cannot be in residence but wish to prepare themselves for more effective work in their respective occupations, or who wish to continue work toward degrees while out of residence.

The Campus

Symbolic center of the State University of Iowa's 1,300-acre campus is the Old Capitol, first capitol of Iowa Territory and of the State of Iowa and still one of the state's most beautiful structures in its pioneer simplicity. Some 80 other buildings and facilities about the campus comprise a physical plant valued today at approximately \$57,500,000. It is interesting to note that, as of June 30, 1958, tax funds had provided slightly less than half (47.6 per cent) of building construction costs, gifts had provided nearly one-fifth (18.5), and earnings from self-liquidating facilities had provided one-third (33.9 per cent).

Since the last (1957-58) *Iowa Official Register* was published, the following new construction has been completed at the University:

Medical Research Center, opened in the fall of 1957;

Research Animal Quarters at Oakdale Sanatorium and Medical Laboratories Building, completed in fall of 1957;

Laundry Building, opened in spring, 1958;

Installation of Turbogenerator at University Power Plant, into operation in fall, 1958;

Pressbox at Iowa Stadium, opened in September, 1958;

Burge Hall, dormitory for women, opened in September, 1958;

Baseball bleachers (permanent), completed in fall, 1958;

Budgets for these projects totaled \$7,191,830, of which some \$496,000

was provided by appropriated (tax) funds, the remainder being met from gifts, grants, athletic earnings or anticipated earnings of self-liquidating housing units.

A number of individual repair, replacement and alteration projects have also been completed in the past biennium, financed from legislative appropriations made for this purpose. Many other "RR&A" projects will be undertaken in the current biennium, as the University seeks to preserve its valuable physical plant and meet current needs for modernized instructional space.

During the 1959-61 biennium, work will proceed on the following major construction projects at the State University of Iowa:

Completion of dining facilities at Hillcrest, men's dormitory;

Completion of the first 192 units of Hawkeye Apartments, married student housing project;

(Budgeted at a total cost of \$4,345,000, these two projects will be entirely financed from student board-and-room payments and apartment rentals.)

Law Center (addition to present Law Commons to provide new facilities for College of Law);

Utilities (developing additional water supplies and storage facilities, improve heating plant, renovate steam tunnels and piping);

Addition to University Library;

Additions to Lakeside Laboratory;

Pharmacy Building;

Addition to Chemistry Building;

Student Infirmary addition to Children's Hospital;

Addition to Psychopathic Hospital for Expanded Training Program;

Addition to Psychopathic Hospital for Emotionally Disturbed Children;

(To accomplish the nine immediately preceding projects, a total of \$6,190,000 was appropriated by the 58th General Assembly.)

The Future of the University

Like every other major institution of its kind, the State University of Iowa is faced today with the problem of maintaining quality instruction and research in the face of steadily-rising enrollments, increased competition from industry and government for university-caliber teachers, and a "building deficit" caused by war, depression and too many years of inadequate building funds. This problem is compounded by the need to prepare for vastly-increased numbers of students—conservatively estimated at 16,000 by 1970, or half again as many as are currently enrolled.

The problem of recruiting and maintaining qualified staff members is nation-wide. Given some natural advantages which accrue to employment at the University, SUI can hold its own in relation to most other institutions if salary schedules can be maintained at a competitive level. Both the 57th and 58th General Assemblies recognized this fact and appropriated substantial funds for faculty salary increases, thereby enabling the University to retain some key teachers and putting it into a somewhat better competitive position to recruit new teachers. Any subsequent increases at other institutions, however, will once more reduce the University's ability to compete effectively in the faculty market.

The 58th General Assembly also provided some \$6,190,000 as the first step in meeting accumulated building needs at the University. As the University looks ahead to the increased numbers of young Iowans who will be on its campus by the end of the 1959-61 biennium, by 1965 and by 1970, however, it is obvious that the problem of finding some means of long-range financing for long-range needs must be of paramount concern to this institution, to the government and to the people of the State of Iowa.

Outer Space Research At State University of Iowa

Within hours after America's first satellite shot into orbit on January 31, 1958, President Virgil M. Hancher of the State University of Iowa received a telegram extending President Dwight D. Eisenhower's congratulations to Professor James A. Van Allen, his assistants and several of his students in the State University of Iowa Department of Physics, for the successful functioning of the miniature instruments which the Iowa physicists had designed and built for Explorer I.

Sixteen months after that first historic launching, *Time* magazine wrote in a cover feature on the head of the Iowa physics department, "In the race into space, the Russians can claim bigger satellites and more powerful rockets. If the U.S. can retort that it has a big lead in scientific achievement, the man most responsible is James Van Allen, whose instruments, designed and largely constructed in his basement laboratory, brought back from space discoveries the Russians never made." The laboratory in the basement of the S.U.I. Physics Building *Time* had described earlier in its article as "the most famed space-instrument laboratory in the U.S."

Described as "a key figure in the cold war's competition for prestige," James A. Van Allen is a native Iowan, born (1914) and educated at Mount Pleasant. He took his first work in physics at Iowa Wesleyan College in his hometown, where he earned the Bachelor of Science degree in 1935 before going on to the State University of Iowa to earn M.S. and Ph.D. degrees. Following his graduate study he worked at the Carnegie Institution of Washington and the Johns Hopkins Applied Physics Laboratory before accepting an appointment as head of the S.U.I. Department of Physics in 1950.

Jupiter C rocket is off and roaring with Iowa-built satellite in nose cone, headed for outer space.

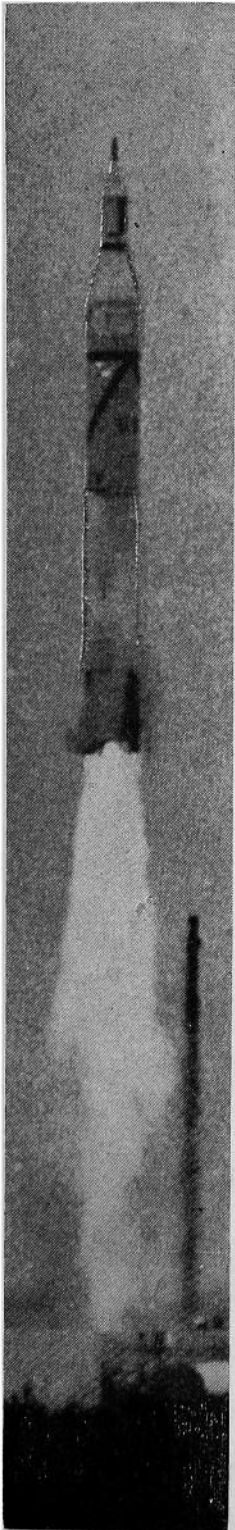

Science Students at Work

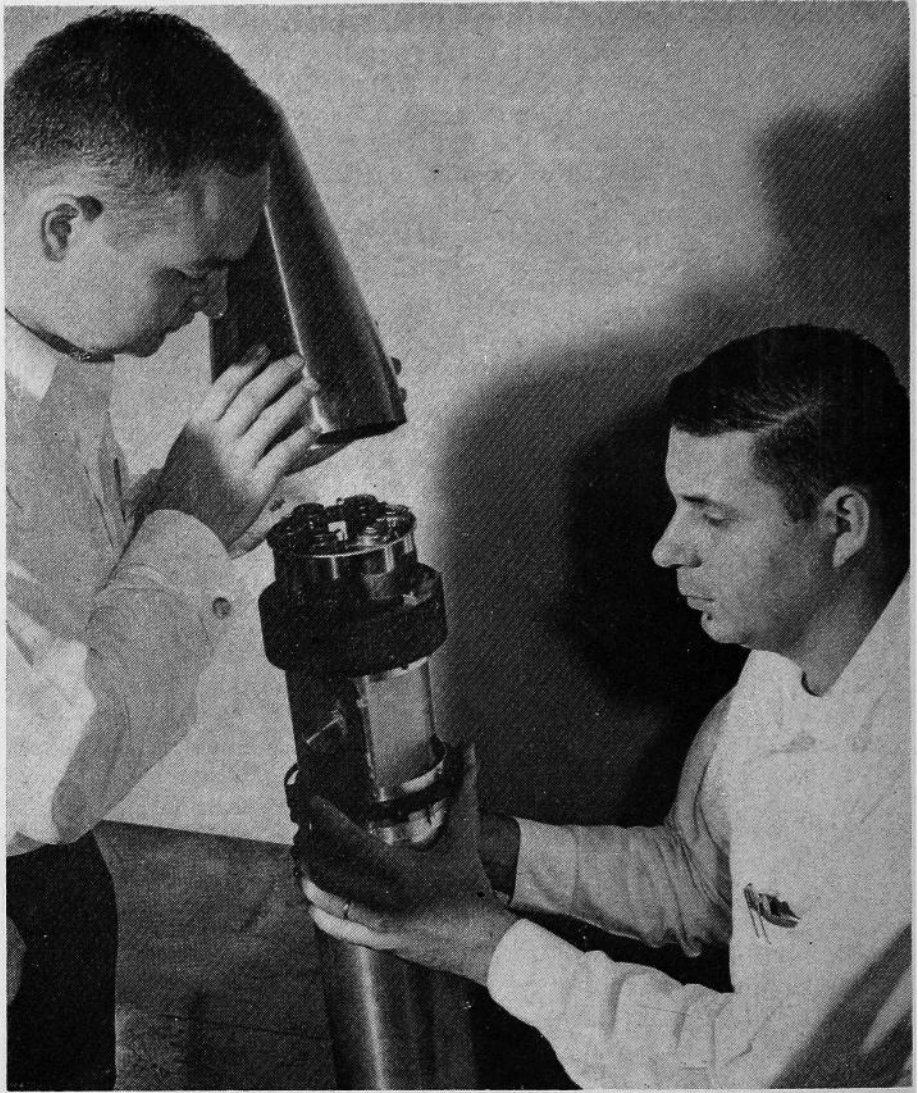

S.U.I. graduate physics students, Carl E. McIlwain, left, of Houston, Tex., and George Ludwig, Tiffin, Iowa, work with nose-cone of Explorer V satellite. Instruments were S.U.I.-built.

. . . delicate instruments

The delicate instruments devised by the Iowa physicists discovered two doughnut-shaped belts of intense radiation encircling the Earth, evidently trapped by Earth's magnetic field. Named the Van Allen radiation belts by other scientists taking part in the International Geophysical Year, they explain the age-old mystery of the Northern Lights and present a deadly hazard to be reckoned with by space travelers.

The Iowa researchers have a long record of interest in and contributions to the science of outer space. Beginning with plastic balloons launched from the running track beside the Iowa Stadium in the early 1950's, the program quickly grew in scope and complexity. Grants from various sources and cooperation with such agencies as the Office of Naval Research and the National Science Foundation made it possible for Dr. Van Allen and his students to launch their instrument-carrying balloons and rockets from ships and from land installations in such far-off places as the Arctic and Antarctic Oceans, Guam and Hudson Bay. Needing some means of getting their instruments higher—closer to the source of cosmic rays—the Iowa scientists devised the "Rockoon," a combination of vehicles in which a balloon lifts the instrument-bearing rocket far above the relatively heavy atmosphere surrounding the earth, after which the rocket is fired by radio signal and carries the instruments much farther than they could otherwise travel out into space. It was this work, and the ultimate limitations of what they might learn through these methods, which led directly to the Iowa scientists' interest in the U.S. satellite research program.

The State University of Iowa's high altitude research program is widely acknowledged as ranking among the leading programs in the world. Students who took part in the far-flung research now hold university or government positions. Others have become specialists in designing and building ingenious, miniature devices which were aboard a total of 113 space vehicles—including five Explorer satellites, three Pioneer lunar probes, balloons and rockets—during the International Geophysical Year (July 1, 1957 to December 31, 1958).

These Iowa scientists will continue to contribute to this unique and important area of research for the years to come.



James Van Allen studies chart information from space, radioed from U. S. satellite.

Iowa State University of Science and Technology

Ames

As America's people flooded westward a century ago an Industrial Revolution was stirring the land. In this pioneering age were ardent supporters of education. But they dreamed of a new sort of education, particularly at the higher levels, which was to be tailored to new times and a great new nation.

Where, heretofore, colleges and universities had confined themselves to classical studies and the training for such professions as teaching, the ministry, medicine and law, it was now proposed that they should meet more directly the practical needs of all citizens. This new education was to be made available at minimum cost to the individual.

Particularly did Americans want emphasis on research and instruction which would increase agricultural production and improve conditions of rural life. Joined with this was an insistence on research and instruction in technology and engineering.

Iowans were believers in this new philosophy. Almost from the beginning of statehood in 1846 they had talked about the establishment of an agricultural college, since agriculture was almost the sole industry on the Iowa prairie more than 100 year ago.

The bill creating such a college was drafted by three young and progressive farmers who were members of the Seventh General Assembly which passed the measure. Benjamin F. Gue was from Scott County, Robert A. Richardson from Fayette County, and Ed Wright from Cedar County.

Governor Ralph P. Lowe signed the bill into law on March 22, 1858, making that the official birthday of the institution.

Meanwhile, in Congress, Justin P. Morrill had been advocating federal aid for the new education. It was his bill, passed by Congress, and signed by President Abraham Lincoln on July 2, 1862, that provided for federal lands to be sold in each state for endowment. In the new colleges the leading object would be "without excluding other scientific and classical studies, and including military tactics, to teach such branches of learning as are related to agriculture and the mechanic arts, in such manner as the legislatures of the States may respectively prescribe, in order to promote the liberal and practical education of the industrial classes in the several pursuits and professions in life."

Iowa was the first state to accept the provisions of the Morrill Land-Grant Act.

It was a broad charter to make higher education available on a more nearly universal level, and to include areas of study which heretofore had not been taught by the classical colleges and universities.

The Land-Grant idea became an amazing success—it has been called the major contribution of the United States to education—and has been widely approved and copied elsewhere in the world. For 100 years Iowa State has been a leader in Land-Grant affairs. During that time it has blossomed into a scientific and technological university.

Iowa State was the first Land-Grant institution to admit women from

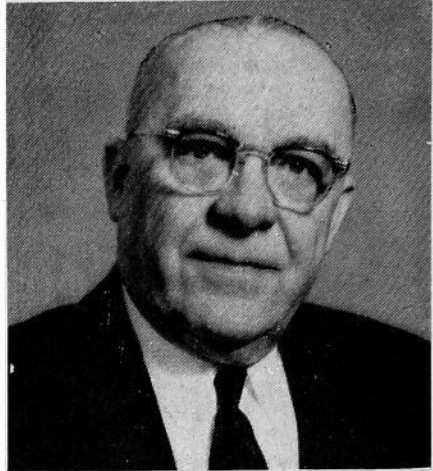

President James Harold Hilton

the beginning. It became a pioneer in Home Economics, and today has the largest program in this area to be found anywhere in the world.

Iowa was the first state to establish a school of Veterinary Medicine at one of its state institutions.

Iowa State took the lead in teaching and research in Agriculture. Its faculty almost from the beginning worked with all Iowa through institutes and short courses in various parts of the state. It developed the first pattern of the Extension Service in Agriculture and Home Economics now used throughout the nation. It began early to work with farm youth in the program that later became 4-H.

In Engineering Iowa State was the first (with Illinois) to organize its research into an Engineering Experiment Station, and it developed one of the large and fine engineering schools of the nation.

In Science it achieved wide fame in the physical and biological sciences. During World War II, Iowa State scientists solved some key problems in the production of uranium as part of the nationwide atomic bomb project. Following the war the United States Atomic Energy Commission located a major laboratory on the campus as a part of the Iowa State Institute for Atomic Research.

As Iowa State opened its second century in 1959, recognition came in various ways, attesting the record of the past 100 years.

Near Ames the 16 million dollar Animal Disease Research Laboratory was near completion. The Laboratory is part of the United States Department of Agriculture, and will be operated by the department. However, its location at Ames was attributed in no small part to the outstanding record in science—particularly animal science and veterinary medicine—which Iowa State had achieved. Moreover, the library at Iowa State has an outstanding collection of scientific journals, especially in the area of veterinary medicine and sciences pertaining thereto.

When the Animal Disease Research Laboratory reaches full operation several years hence, it will employ several hundred scientists, technicians and helpers.

The United States Atomic Energy Commission plans soon to add six million dollars in new buildings to the Ames Laboratory of the Commission. Included in the building program is a metals processing building to further the outstanding program of metallurgy at the Laboratory, and a nuclear reactor to aid various research programs.

During the year 1958, Iowa State, while still a college, became a university. In March it was invited to join the Association of American Universities, which has a total of 41 members. In its own words, the association "approved an increase in its membership by the inclusion of a limited number of institutions of national prominence with a sound and proven record in the fields of scholarship and teaching."

During the summer of 1958 Iowa State was elected to membership in the National Association of State Universities.

By act of the Iowa General Assembly the institution officially became Iowa State University of Science and Technology on July 4, 1959. In its early days it had been known as "Iowa State Agricultural College and Farm" and in 1896 its name had been changed to "Iowa State College of Agriculture and Mechanic Arts." The change to the title of Iowa State University came as a recognition that in its program of education and research in various sciences it had, in fact, attained the scope and function of a university.

The University has recently made some notable advances in the modern equipment needed for today's teaching and research programs. Largely through a grant of \$150,000 from the United States Atomic Energy Commission it was able to purchase a teaching reactor which is to be used for the most part in the graduate curriculum of nuclear engineering, but is also available for experimental work.

With the aid of grants from the National Science Foundation and from the Alumni Achievement Fund of Iowa State, a high-speed digital computer was constructed. Such computers have become an absolute

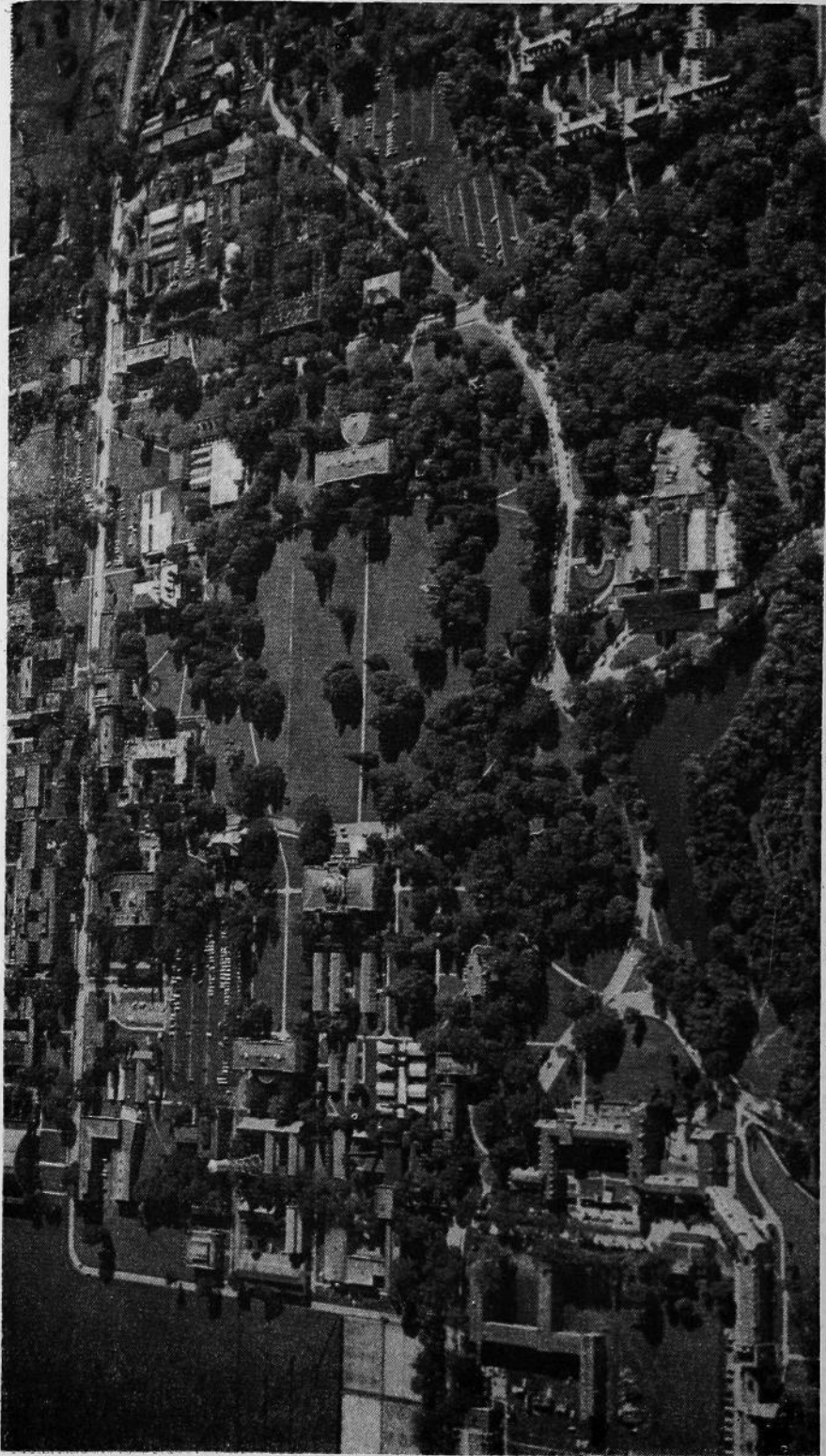

Iowa State University of Science and Technology—Ames

necessity in solving the complicated and lengthy mathematical problems involved in present-day research. The machine is a valuable addition to the University's computing center.

A grant of \$450,000 received in 1958 from the Kellogg Foundation will support the program for the Center for Agricultural Adjustment which will enable the University to undertake pioneer work in this important new area. This program, aimed at helping agriculture adjust to economic growth, has created national interest.

The Center is being established primarily for the purpose of providing solutions for adjustment problems which will lead to:

- (1) Incomes for people engaged in agriculture which are on par with those received in other industries; and
- (2) The benefits of improved agricultural technological developments being fully realized by consumers.

These studies will involve more than just adjustments to agriculture. They must of necessity involve other segments of our economy as well as agriculture.

The second century, as did the first, will see Iowa State University striving for excellence in the three areas of teaching research and extension services—areas in which it is charged with responsibility under the mandate of the General Assembly.

The most important assignment of the University is to educate young people for useful lives. They must be educated, first of all, to become good citizens, with a solid grasp of the social, economic and political problems of the day, but they must also be scientists, engineers, agriculturists and home economists of the stature which will bring them to leadership in their respective professions.

Learning advances through research, and as its second responsibility the University conducts a broad research program for the benefit of agriculture, industry and the home.

The Land-Grant Colleges and Universities have been from the start the leaders in taking programs of education to the people on the farms, in factories and places of business, and in the homes. Iowa State has been in the forefront of this work.

Academic Program

A quick review of the areas in which the University gives major emphasis can be gained from the following list of curricula leading to the degree Bachelor of Science, and now offered.

AGRICULTURE—Agricultural Business (with options in Farm Management, Marketing Industries, Agricultural Economics, Public Service and Administration), Agricultural Education, Agricultural Engineering, Agricultural Journalism, Agronomy, Animal Husbandry, Dairy Husbandry, Dairy Industry (with options in Chemistry or Economics), Entomology, Farm Operation, Fish and Wildlife Management, Food Technology, Forestry (with options in Forest Management and Wood Utilization), Horticulture, Industrial Education, Landscape Architecture, Plant Pathology, Poultry Husbandry, Rural Sociology.

ENGINEERING—Aeronautical Engineering, Agricultural Engineering, Architectural Engineering, Ceramic Engineering, Chemical Engineering, Civil Engineering, Electrical Engineering, Industrial Engineering, Mechanical Engineering.

HOME ECONOMICS—Applied Art, Child Development, Food and Nutrition (with majors in Dietetics, Experimental Foods or Community Nutrition), Home Economics for General Education, Home Economics Journalism, Home Economics and Related Science, Home Economics Education, Home Management, Household Equipment, Institution Management (with majors in College Food and Housing, Administration, Restaurant Management or School Food Service), Textiles and Clothing, Textiles and Clothing Merchandising.

SCIENCE AND HUMANITIES—Bacteriology, Botany, Chemical Technology, Chemistry, Economics or Sociology, Foreign Trade and Service, Genetics, Geology, Government, History, Industrial Administra-

tion, Industrial Psychology, Mathematics, Naval Science, Physical Education for Men, Physics, Statistics, Technical Journalism, Zoology. (Also special programs in preparation for human medicine and preparation for veterinary medicine.)

In addition, the college offers studies leading to the degree of Bachelor of Architecture (five-year program) and Doctor of Veterinary Medicine (six-year program), and offers graduate courses leading to the degrees of Master of Sciences and Doctor of Philosophy.

For the benefit of students unable to spend four years or more in college study special programs are offered which may be terminated in less time and for which a certificate of completion is offered. These programs include Dairy Plant Operation, and several two-year programs leading to the certificate in Technical Agriculture. These two-year programs are in the following departments: Agriculture Business, Agronomy, Animal Husbandry, Entomology, Farm Operation, and Fish and Wildlife Management.

Research Program

Research at the University is organized within six units, each of which has a responsibility in a particular area:

THE IOWA AGRICULTURAL AND HOME ECONOMICS EXPERIMENT STATION conducts research on the campus at Ames and at farms near Ames and Ankeny, as well as in outlying farms and experimental plots in major soil areas of the state.

THE IOWA ENGINEERING EXPERIMENT STATION has as its objectives to foster and develop the industries of Iowa through engineering research, to aid in the development of raw materials and natural resources of the state, to increase utilization of agricultural by-products, and to aid in the solution of engineering problems for industry and for the state and local governments.

THE INDUSTRIAL SCIENCE RESEARCH INSTITUTE provides fundamental facts and principles which underlie the successful solution of agricultural and industrial problems of Iowa.

THE INSTITUTE FOR ATOMIC RESEARCH includes the Ames Laboratory of the United States Atomic Energy Commission where basic research is conducted in the field of nuclear energy.

THE STATISTICAL LABORATORY is a cooperative project with the Bureau of Agricultural Economics of the United States Department of Agriculture, and has developed techniques of great assistance to modern research.

THE VETERINARY MEDICAL RESEARCH INSTITUTE works on problems of controlling or eradicating disease in food producing animals.

Extension Services

THE COOPERATIVE EXTENSION SERVICE IN AGRICULTURE AND HOME ECONOMICS is part of a nationwide Extension Service operating through the United States Department of Agriculture. In addition to several hundred paid employees, nearly 50,000 volunteers each year assist in carrying extension activities to every county in Iowa. In a single year information from the Extension Service results in changed practices on more than 125,000 Iowa farms, and 70,000 homes.

ENGINEERING EXTENSION operates in the fields of public service, industry, technology and engineering. It conducts vocational-educational training for persons in semi-technical or technical positions for which an engineering degree is not required. It carries on professional education for engineers, executives and supervisory personnel of industry. It gives specific advisory and information assistance to Iowa industries, municipalities, associations and citizens.

In addition, the University maintains public services such as its radio and television stations which devote large portions of their programming to education and public service features, and its largely self-supporting seed testing laboratory and soil testing laboratory.

A further public service are the 100 or more special short courses and conferences held on the campus each year,

Iowa State University Institute For Atomic Research

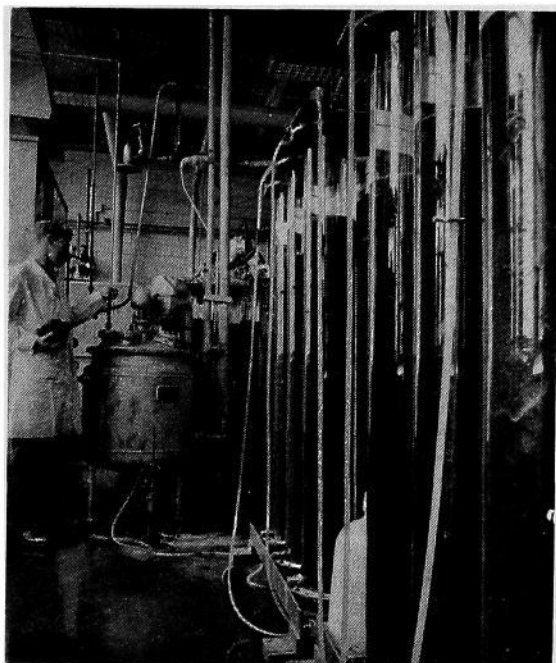

SEPARATION of rare earths at the Ames Laboratory begins with extraction of a crude rare-earth mixture from a mineral source, such as the black rock (gadolinite) held in the worker's right hand.

Ames Laboratory of the United States Atomic Energy Commission

Dr. Frank H. Spedding, Director

Iowa State College played a leading part during World War II in the basic research which resulted in the large-scale release of atomic energy. The Iowa State Board of Education felt that the College should maintain this leadership after the war; therefore, in November 1945 the College was authorized to establish the Iowa State College Institute for Atomic Research. The Institute was set up as a separate budgetary division of the College and operates in a manner similar to the graduate school and experiment stations.

In May 1947, the United States Atomic Energy Commission formally announced the location of one of its major research facilities at Ames, to be known as the Ames Laboratory and to operate as an integral part of the Institute for Atomic Research.

The principal objectives of the Institute are to maintain research programs in the basic sciences, to conduct pioneering-type development work, and to contribute fundamental knowledge basic to the release, effects, and utilization of atomic energy. The research programs are administered under five categories: chemistry, physics, metallurgy, engineering and biology.

600 Are Employed Here . . .

The Ames Laboratory employs nearly 600 persons, of whom about 150 are graduate students in chemistry, physics, metallurgy and engineering. Fifty group leaders form the nucleus of the research staff, often sharing their time with the various departments on the Iowa State Campus. The annual budget of over \$4,000,000 is primarily supported by Federal funds provided through the Atomic Energy Commission.

The facilities of the Institute include four buildings; two of these, the Synchrotron Building and the Office and Laboratory Building were built by Iowa State. The Research Building and the Metallurgy Building were built with funds from the Atomic Energy Commission.

The major contribution of the Ames Project to the wartime effort was the production of over 1,000 tons of uranium metal between 1942 and 1944. The project developed processes for producing pure uranium and thorium metal, and these processes are still being used in industry for large scale production of these metals. Furthermore, as a result of the research effort, considerable basic information was obtained on uranium, thorium, plutonium and the fission products. Information important to reactor design and the large-scale separation of plutonium was obtained.

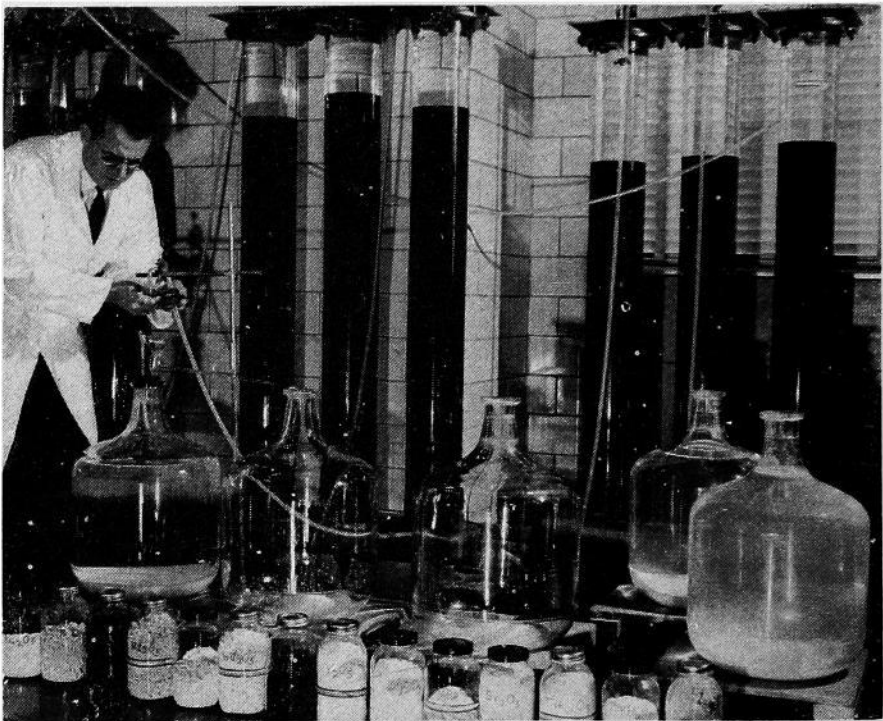

A MIXTURE of rare earths is being separated on ion-exchange columns. This process, developed at the Ames Laboratory, has made compounds of 14 unfamiliar elements available to scientists. Oxides of these 14 elements are displayed in the jars in the foreground.

BILLETS of rare-earth metals, shown on the left, were prepared by treatment of the corresponding rare-earth fluorides with calcium metal at 1500°-1600° Centigrade. The rare metals shown—identifiable by the chemical symbols—are, left to right, back row, gadolinium, dysprosium, lanthanum and cerium; front row, holmium, samarium, erbium, terbium and lutetium.

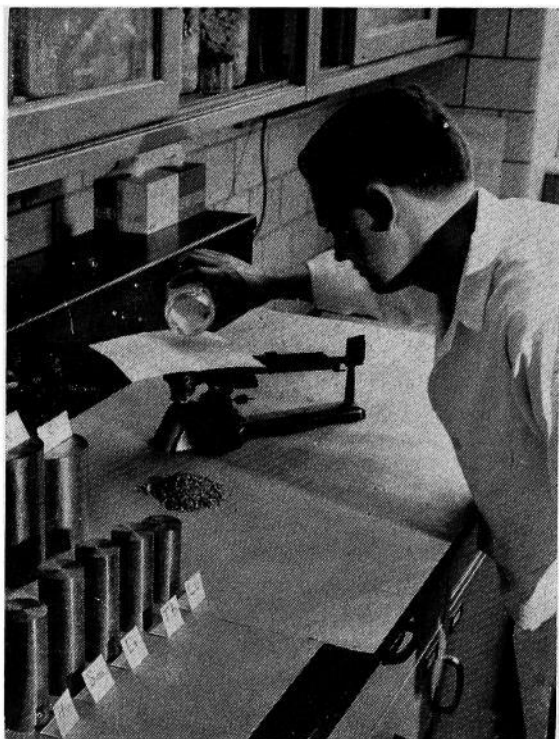

Ames Received 4-Star Army-Navy "E" Award . . .

A number of scientists trained at Ames were assigned responsible positions at Oak Ridge, Tennessee, Hanford, Washington, and Los Alamos, New Mexico, as these installations took over various phases of the work.

The Ames project was mentioned in the original report of the Secretary of War as one of the four outstanding university projects in the atomic bomb program, and was presented the Army-Navy E Award with four stars.

Since the war years, many significant developments have resulted from research in the Institute. The rare-earth separation processes have been developed to the point where they have been taken over by industry. Methods for making metals from the salts have been developed for these rare earths. Basic research is continuing on the new metals, and applications for them are being found in the atomic energy program. Research on thorium resulted in the production of more than 100 tons of this metal. A method was developed for the production of yttrium and more than 13,000 pounds of this metal was produced for use in important atomic energy programs. Further progress is continuing in the fields of chemistry, physics, metallurgy, engineering, and biology.

Iowa State Teachers College

Cedar Falls



President J. W. Mauker

The State of Iowa maintains at Cedar Falls an institution of higher education whose primary function is the preparation of teachers, supervisors, and administrators for the schools of the state. The Iowa State Teachers College has the additional function of assisting in the maintenance and further development of an effective system of public education throughout the state.

The institution had its origin from an act of the Sixteenth General Assembly creating the Iowa State Normal School at Cedar Falls and instruction began on September 6, 1876. Not until 1904 was the institution authorized to offer a four-year curriculum and the bachelor's degree. In 1909 the name of the institution was changed to Iowa State Teachers College.

The enrollment of 3483 full-time students during the fall semester of 1958 represents an increase of 56% since the fall of 1953. Ordinarily, 30% to 35% of the undergraduate students plan to become elementary teachers; 50% to 55%, secondary teachers; 10%, specialists in such areas as teachers of art or music and school librarians; and only 5% to 8% plan for careers other than in the field of education. Enrollment of graduate students amounts to 4% to 6% of the total enrollment during the academic year but increases to approximately 35% during the summer session. From 80% to 85% of each year's graduates begin to teach within a short time after graduation; the vast majority teach in Iowa public schools.

(1) Undergraduate education

At the undergraduate level the college prepares teachers for all instructional positions common to the public schools of Iowa. All curricula are four years in length and the successful completion of any undergraduate curriculum leads to the bachelor of arts degree. Two curricula are available for prospective elementary school teachers: the lower elementary, which includes the kindergarten and grades 1, 2, and 3; and the upper elementary, encompassing grades 4, 5, and 6. A special curriculum is available for those who desire to teach at the junior high school level—grades 7, 8, and 9. High school teachers are prepared in the following areas: business education, geography, English, foreign languages, home economics, industrial arts, mathematics, music, physical education (for both men and women), safety education, school librarian, science, social science, and speech.

Each undergraduate curriculum for the education of teachers has three parts: (a) the general education program, designed to improve the student as a person and as a citizen; (b) work in areas of specialization, designed to give depth of understanding in one or more subject-matter areas necessary for success as a teacher, and (c) the profession-education program, designed to assist the prospective teacher in developing knowledge of the teaching-learning process of the school as

Iowa State Teachers College

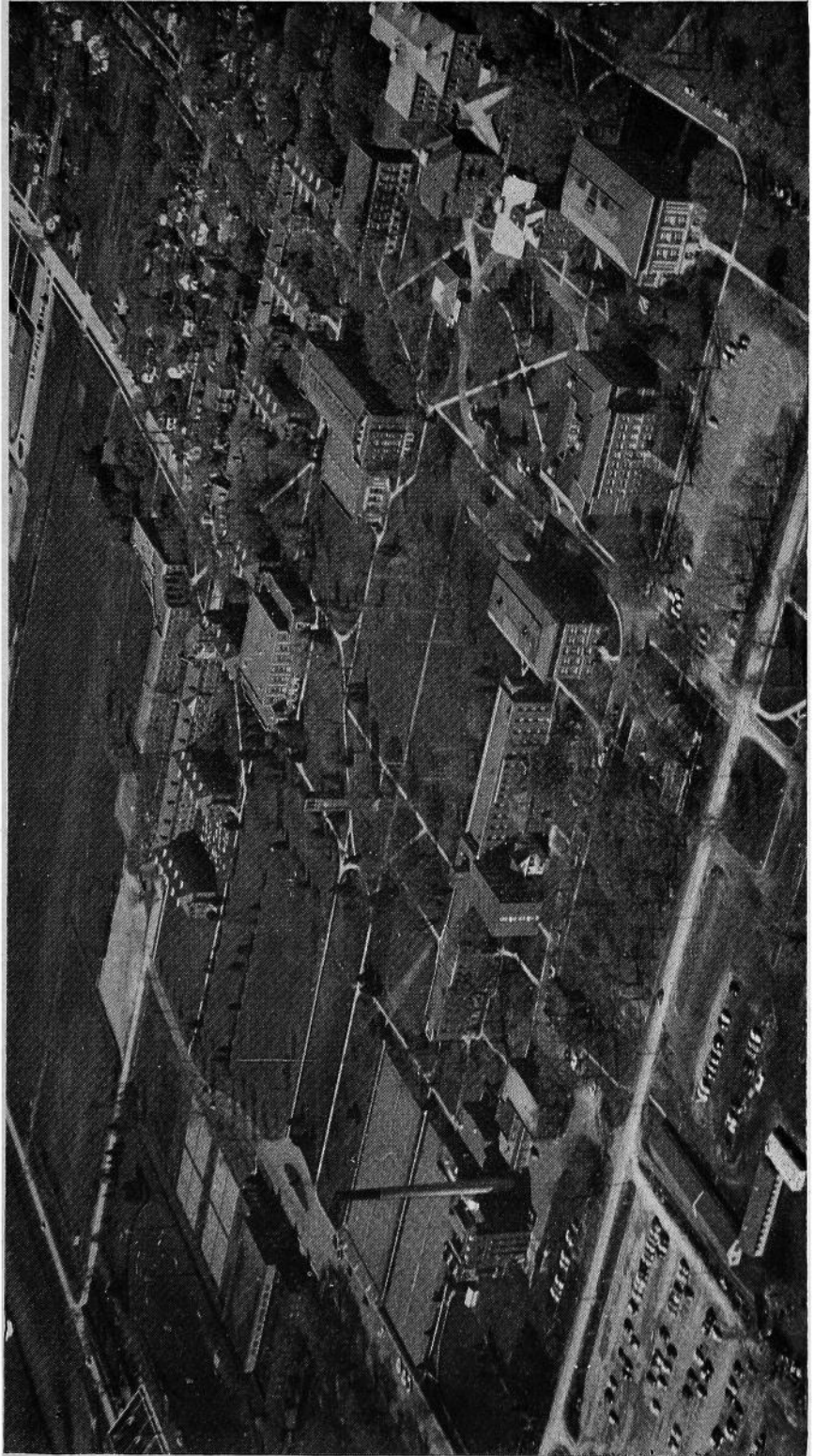

a social institution, and of materials and methods of instruction, as well as skill in actual teaching in the public schools.

The general education program consists of a common core of courses, amounting to approximately three-eighths of the four-year program, with work in social science, science and mathematics, the humanities, and communication skills.

The professional education program, amounting to about one-sixth of the four-year program for prospective high school teachers and about one-fourth for those who plan to teach at the elementary or junior high school levels, provides for study and practical experiences in the art of teaching and in the understanding of children and the modern school.

The college maintains the Malcolm Price Laboratory School primarily to provide opportunities for students to observe children in classroom situations and to see how good teachers handle specific teaching problems. The laboratory school enrolls some 800 students of the Cedar Falls community school system.

A curriculum laboratory contains instructional materials from all over the nation, as well as audio-visual aids, and is widely used by students and teachers. A very limited number of students do their student teaching in the laboratory school. Most student teaching is done in affiliated public schools—Waterloo, Independence, Mason City, Charles City, Fort Dodge, Newton and the Iowa Braille and Sight-Saving School at Vinton.

The work in the area of specialization seeks to provide the depth in one or more fields deemed necessary for teaching in this subject at a specified level.

(2) Graduate education

Since 1952, the college has offered graduate work leading to the master of arts in education degree. Curricula are available for elementary teachers and for secondary teachers of art, business education, English, mathematics, music, industrial arts, speech, science, and social science, and for such school administrative positions as superintendent, principal, supervisor and counselor.

(3) In-Service education

The college feels that it has a definite responsibility to assist school administrators and teachers throughout the state with instructional and administrative problems. To do this, many conferences are held on the campus each year; some thirty pamphlets, monographs, and books have been published and are distributed at cost; staff members serve as consultants at workshops and conferences; by radio and television a dozen programs are broadcast each week; and extension classes and opportunities for correspondence study are made available to teachers in service.

Most significant is the program of consultant services to the schools of the state. Under this program, staff members are freed for a semester from their regular departmental duties and schedule to visit those schools that have asked for assistance. In addition to the aid given to the school system, this program provides an excellent opportunity for members of the college staff to keep in touch with the public schools.

Iowa State Teachers College is primarily a residential college; nearly one-half of the men students and five-sixths of the women live on campus. Although there are fraternities and sororities, these organizations are not permitted to maintain houses. Extra curricular activities of both the recreational and educational types are available at all seasons of the year.

Iowa's Public Junior College System

The first public junior college in Iowa was organized as a department of the public schools of Mason City, and began operations in September, 1918. It was established without legal sanction, as there was no law on the statute books at the time authorizing the organization of junior colleges as a part of the public school system.

Two years later Burlington Junior College was organized. From there on, the movement spread rapidly until by 1930, thirty towns in Iowa had organized junior colleges as a part of their public school systems. The junior college movement in Iowa reached its crest in 1927, during which year nine were added to the list. After 1930, no more junior colleges were added until 1946, when Clinton Junior College was organized. Keokuk Community College followed in 1953.

The names and dates of the organization of Iowa Public Junior Colleges are as follows:

Mason City	1918	Marshalltown	1927
Burlington	1920	Eagle Grove	1928
Fort Dodge	1921	Ellsworth, Iowa Falls.	1929
Clarinda	1923	Muscatine	1929
Estherville	1924	Centerville	1930
Creston	1926	Emmetsburg	1930
Webster City	1926	Clinton	1946
Boone	1927	Keokuk	1953

To be considered comprehensive in function, a junior college should encompass the following areas:

Academic: Each junior college should provide the first two years of senior college work for the students who plan a transfer to a senior college after completion of two years in junior college. This training should be broad enough to include the first two year requirements in the liberal arts, scientific, engineering, and professional fields.

Terminal Education: A complete training should be given those who will finish their period of formal education in the junior college. This training commonly referred to as terminal education should be designed to achieve occupational competence, civic competence, and personal adequacy.

Adult Education: Every junior college should co-operate with other educational institutions in providing instruction to meet the needs of adults living in the community. The program of training should include cultural and vocational education.

Guidance, Counseling, Testing: Another important function of public community or junior colleges is that of furnishing an adequate testing and guidance program for students enrolled in the institution. Such a program will tend to encourage those who can profit from additional college work to go on to a four-year institution of higher learning for the two additional years needed to acquire a Bachelor of Arts degree, or in one of the professional fields.

Private Colleges and Universities

In addition to its three state institutions of higher learning, Iowa has a large number of liberal arts colleges and universities which are material factors in making this state stand first in literacy and intelligence. There are few places in Iowa more than 40 to 50 miles distant from some institution of higher learning well fitted by curriculum and faculty to teach those things which lead to the higher and better life and provide the education that makes for culture and higher citizenship.

Besides the colleges giving four-year courses, Iowa provides that Junior Colleges may be created and conducted by any community that accepts the provisions as set up in the law. Thus many students take two years of advanced learning, before going on for further work in a four-year institution.

Private colleges of Iowa which are fully accredited and offer four-year liberal arts courses are the following, arranged alphabetically:

Buena Vista College, Storm Lake

Interest in education was manifested by the Presbyterians of northwest Iowa from the time of the early settlements. The beginnings of Buena Vista College may be traced to an academy originally established at Calliope, near Hawarden, and later relocated at Fort Dodge. In 1886 the academy was reorganized as the Fort Dodge Collegiate Institute and was operated as such for some years. After several years, a decision was reached to establish a college at Storm Lake. On July 8, 1891, a committee representing the Presbyteries of Fort Dodge and Sioux City met in Storm Lake and formally organized and incorporated Buena Vista College. At its next meeting, the Synod of Iowa unanimously adopted the college as its own. The college is under the control of the United Presbyterian church.

Briar Cliff College, Sioux City

Briar Cliff College, a four-year college for women, is conducted by the Sisters of St. Francis of the Holy Family of Dubuque, Iowa. The college began its first scholastic year September 18, 1930.

Central College, Pella

Central College, at Pella, was opened in 1853 as a Baptist church institution. Dominic Scholte, leader of a colony of 800 from the Netherlands to Pella, donated the land for the campus. In 1916 the sponsorship of the school was transferred to the Reformed church in America, which has continued its support as a Christian, liberal arts college, open to students of all denominations.

Clarke College, Dubuque

Clarke College, the first four-year liberal arts college for women west of the Mississippi, dates back to 1843. Formerly called Mount St. Joseph College, Clarke was renamed in 1929 to honor its foundress and the foundress of the community which conducts the college, the Sisters of Charity, B.V.M. Clarke's eight buildings are spread over a 50-acre campus on one of Dubuque's seven hills.

Chicago Evangelistic Institute, University Park

Chicago Evangelistic Institute at University Park was organized in Chicago in 1910. In the summer of 1951, it was moved to University Park, Iowa. The college is an accredited member of the Accrediting Association of Bible Institutes and Bible Colleges, Collegiate Division. The Accrediting Association is a constituent of the American Council of Education. The college is interdenominational, coeducational and is a Bible College, offering courses leading to the Bachelor of Arts Degree in Bible and the Bachelor of Music Degree.

Coe College, Cedar Rapids

Coe College was founded in 1851 by the Rev. William Jones, a clergy-

man who opened a school in his home. The original enrollment of 16 received the basic liberal arts courses—a tradition that Coe has never abandoned.

Operating fitfully as the "Cedar Rapids Collegiate Institute" and the "Parsons Seminary," the college received from Daniel Coe, a Pennsylvania farmer, money needed to buy an 80 acre tract of land. Other endowments followed, and later, in 1879, the college was incorporated as Coe College.

A coeducational college, Coe maintains an informal relationship with the Presbyterian Church. Enrollment during the past few years has averaged over 750, and the college has gained the reputation of being one of the finest independent liberal arts colleges in the Midwest.

Cornell College, Mount Vernon

Cornell College, Mount Vernon, Iowa, founded in 1853, is a coeducational, liberal arts college with an enrollment of 760 students. Cornell has a chapter of Phi Beta Kappa and six other national honor societies. An honors program and advanced standing for students of superior ability are recent additions to the college program. Although the college is related to the Methodist church, it is non-sectarian in student body and staff. The campus consists of 29 buildings on a wooded hill-top.

Drake University, Des Moines

Drake University, at Des Moines, was established in 1881 and named after Governor Francis Marion Drake of Centerville. The university is an independent, non-tax-supported school and includes nine colleges: liberal arts, business administration, education, fine arts, pharmacy, community, law school, Divinity school, and graduate division. The university grants nine undergraduate and seven graduate degrees. Home of the famous Drake Relays, the school has a campus of about 35 acres in northwest Des Moines.

University of Dubuque, Dubuque

The University of Dubuque now in its second century was founded in 1852 as a Theological School. It is now a fully accredited College of Liberal Arts and Theological Seminary with separate student bodies living on the same campus. First known as The German Theological School for the Northwest, it has been and is now actively affiliated with the United Presbyterian Church U. S. A.

Grinnell College, Grinnell

Grinnell College, at Grinnell, is the oldest four-year liberal arts college west of the Mississippi river. In 1846 it was founded as Iowa College at Davenport by the "Iowa Band," a group of young Congregational ministers who came to Iowa as missionaries in 1843. In 1859 Iowa College merged with Grinnell University, founded in 1856, at Grinnell. The two continued as Iowa College until 1909, when the present name was adopted. Grinnell is privately endowed, non-sectarian, and coeducational.

Iowa Wesleyan College, Mount Pleasant

Iowa Wesleyan College, older than nearly four-fifths of the present colleges in the United States, was first organized as the Mount Pleasant Literary Institute in 1842 and reorganized the following year as the Mount Pleasant Collegiate Institute, and is the oldest college in Iowa having a continuous history from the time it was founded. The college has always been under the control of the Methodist church. The name was changed to Iowa Wesleyan University in 1849 and to Iowa Wesleyan College in 1911.

Loras College, Dubuque

Loras College, a Catholic church institution, at Dubuque, developed from St. Raphael's seminary founded in 1839. The school is under the supervision of the archbishop of the Dubuque archdiocese. The college

has one of the largest private libraries in the state, over 119,000 volumes. Iowa's oldest college, Loras has an enrollment of 1,270 students.

Luther College, Decorah

Luther College, at Decorah, was founded in 1861 as a college for men, and become coeducational in 1936. It is a college of the Evangelical Lutheran Church. The historical record of Norwegian pioneers in Iowa and elsewhere in the United States is preserved in notable collections in Koren Library and in the Norwegian-American Historical Museum maintained by the college.

Marycrest College, Davenport

Marycrest College, founded in 1939 as the women's division of St. Ambrose College, became an independent four-year liberal arts college for women in 1954. Marycrest is now conducted as a corporate unit under the direction of the Sisters of the Humility of Mary.

Morningside College, Sioux City

Morningside College at Sioux City was founded by the Methodist church, by merging the University of the Northwest of Sioux City and the Charles City College in 1894. It has ten modern buildings on a 23-acre campus.

Parsons College, Fairfield

Parsons College, at Fairfield, was founded in 1875, under the endowment fund provided in the will of Lewis C. Parsons (1793-1855). It is affiliated with the United Presbyterian church. The first class was graduated in 1880.

Simpson College, Indianola

Simpson College, at Indianola, named in honor of Methodist Bishop Matthew Simpson, will celebrate its centennial in 1960. A four-year, coeducational Christian Liberal Arts institution affiliated with the Methodist Church, Simpson emphasizes highly personalized education believing that, in general, education is creative and effective in proportion as it is personal. A new curriculum at Simpson called the "Vital Center" currently is being praised by educational leaders.

St. Ambrose College, Davenport

St. Ambrose College, Davenport, is a four year Liberal Arts college for men, founded in 1882 under the auspices of the Roman Catholic diocese of Davenport. 1939-1954: Corporate unit of St. Ambrose College. Since 1954: Accredited by North Central as independent College, a four-year Liberal Arts College for women, operated by the Sisters of Humility of Mary, of Ottumwa, Iowa.

Upper Iowa University, Fayette

Upper Iowa University was founded in 1857. An independent, non-tax supported liberal arts college with strong programs in Education, Music, the Sciences and Business. Four new buildings since 1955. Located in the beautiful Northeast Iowa hills. An outstanding faculty employing Christian higher education in an independent college.

Wartburg College, Waverly

Wartburg College is a coeducational liberal arts college of the American Lutheran church. It offers courses leading to the degrees: Bachelor of Arts, Bachelor of Music and Bachelor of Science in Education. It is a member of the North Central Association of colleges and secondary schools, of the American Association of colleges for teachers education, of the National Council on social work education, and member of the National Association of schools of music. Its origin dates back to 1852.

Westmar College, Le Mars

Westmar College, at LeMars, formerly known as Western Union College, merged with York College 1955, sponsored by The Evangelical United Brethren Church. Has 32 buildings on campus of 42 acres; founded 1890.

Upper Iowa University, Fayette, Iowa

Upper Iowa University was founded in 1857. An independent, non-tax supported liberal arts college with strong programs in Education, Music, the Sciences and Business. Four new buildings since 1955. Located in the beautiful Northeast Iowa hills. An outstanding faculty employing Christian higher education in an independent college.

William Penn College, Oskaloosa

William Penn College, at Oskaloosa, operated under the auspices of the Society of Friends, was opened in September, 1873. Following the destruction of the first building by fire in 1916, several new buildings were erected on a 30-acre campus near the original site.

* * *

**JUNIOR COLLEGES OPERATING DURING SCHOOL YEAR
1958-1959 AND THEIR ADMINISTRATORS**

Iowa Private Junior Colleges

Mount Saint Clare College, Clinton. Sister Mary Cortona Phelan, President
 Graceland College, Lamoni. Dr. Harvey H. Grice, President
 Grand View College, Des Moines Rev. Ernest D. Nielsen, President
 Northwestern College, Orange City. . Dr. Preston J. Stegenga, President
 Ottumwa Heights College, Ottumwa. . Sister Marie Ancille Kennedy, Dean
 Waldorf College, Forest City. Rev. Sigvald Dahl Fauske, President
 Dordt College, Sioux Center. . . . Rev. Bernard J. Haan, Acting President

DEPARTMENT OF SOCIAL WELFARE

(Office located on fourth floor State Office Building)

Appointed by Governor; term six years.

Salary of members \$7,000.

L. L. CAFFREY, Howard County, Democrat; term expires June 30, 1961.

MARSHALL C. JEWELL, Monona County, Republican; term expires June 30, 1965.

MRS. IRENE SMITH, Wapello County, Democrat; term expires June 30, 1963.

R. H. WHITLATCH, Marion County, Secretary.

The board of social welfare was created by act of the Forty-seventh General Assembly in 1937. The Forty-eighth General Assembly amended the original law by enacting legislation relating to membership, salary, terms of office and removal from office of its members.

The board of social welfare has authority to administer state and federal funds appropriated by the federal social security law and the Iowa Legislature for old age assistance, aid to the blind, child welfare services, aid to dependent children and emergency relief.

Under the terms of the law, county social welfare boards, also bipartisan, are appointed by the county boards of supervisors. The county welfare boards receive applications for assistance from needy aged and blind in the various counties and make recommendations for assistance to the state board. Further enactment of the Forty-eighth General Assembly provided for the administration of funds made available to the counties for emergency relief, and relating to relief labor and the powers and duties of the boards of supervisors in connection therewith. The county boards also cooperate with the state board in giving service to neglected and dependent children.

The board of social welfare is required to cooperate with the federal government according to the provisions of the federal social security law, to make reports to the federal social security board on administration of assistance, and the federal children's bureau of the U. S. department of labor on its services to children.

The division of child welfare will carry on services to children in the State of Iowa except those performed by the institutions under the jurisdiction of the board of control.

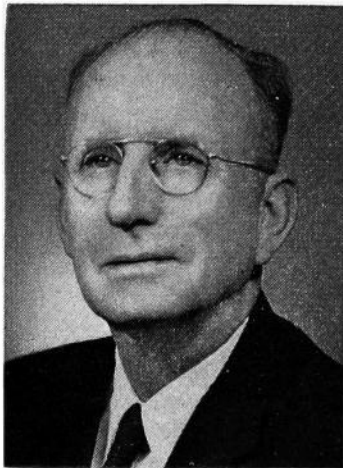
**CAFFREY, L. L., Cresco**

Democrat

Member, State Board of Social Welfare

Born on a Marion county farm, March 5, 1895. Moved to Howard county in 1922 and was a farmer prior to this appointment. Served as a member of the Howard County Board of Supervisors from 1934 to 1946, and on the Howard County Board of Social Welfare from 1942 to 1945. Served one term in the House in the 53rd General Assembly; appointed in 1949 as a member of the State Board of Social Welfare, and re-appointed in 1955. Was married to Genevieve Wren of Marion county on October 18, 1922, and has six children: Leo Caffrey of Cresco; Mrs. Rose Neuhaus of Walford; Donald, Roger and Thomas Caffrey and Mrs. Mary Deloris Drilling of Des Moines. Member of American Legion and the Catholic Church.

JEWELL, Marshall C., Monona County

Republican

Member, State Board of Social Welfare

Born July 9, 1910, on farm near Onawa in Monona County, Iowa. Received elementary and high school education in the Blencoe Consolidated Schools and attended business and commercial college in Omaha, Nebraska. Later graduated from the Hohenschuh-Carpenter College of Embalming and Mortuary Science, St. Louis, Missouri. Practiced this profession for two years in Onawa, Iowa. Member of the First Congregational Church, Masonic Lodge, and American Legion. Spent three years in United States Navy during World War II, seeing action in African and European theaters of war. Active in the State Employees' Association since its origin in 1951. Served four years as a member of the board of the State Employees' Credit Union. Member of Iowa Welfare Association and American Public Welfare Association. Married Bernadette Penne of Elgin, Nebraska, September 22, 1941. Two sons, Charles 12, and Donn 9. Employed continuously from November 1, 1946, to May 15, 1958, by State Department of Public Instruction; during last ten years, served in capacity of State Supervisor of the Food Commodity Distribution Program. Appointed to the State Board of Social Welfare May 15, 1958.

**SMITH, Mrs. Irene M., Wapello County**

Democrat

Member, State Board of Social Welfare

Born in St. Joseph, Missouri, on June 25, 1904, moving to Wapello county, Iowa, shortly thereafter. Attended Ottumwa high school. On July 12, 1921, married Hugh B. Smith, who died November 1, 1956. Mother of ten children: Hugh, Jr., of Los Angeles, Calif.; Richard; Mrs. Marian Williams and Mrs. Patricia Carr of Ottumwa; Mrs. Shirley Thorsen of LaGrange, Ill.; Robert of Kansas City, Mo.; Mrs. Phyllis Terrell of San Leandro, Calif.; William, with the United States Air Force in Hahn, Germany; and John and David at home. In 1957 received a 25-year certificate for her work in Parent-Teacher Association. Past President of the Ladies Auxiliary to the Brotherhood of Railroad Trainmen, a member of the Ottumwa Hospital Auxiliary, the Air Force Mothers' Club, and the Christian church. Is a member of the State Board of Safety Planning. Prior to her appointment to the State Board of Social Welfare, was President of the Wapello County Democratic Women's Club and Secretary to the Wapello County Democratic Central Committee. Served three years on the Wapello County Board of Social Welfare, holding the Chairmanship for one year. Special interests in welfare in the field of children's programs and mental health.

ello County Democratic Central Committee. Served three years on the Wapello County Board of Social Welfare, holding the Chairmanship for one year. Special interests in welfare in the field of children's programs and mental health.

**PUBLIC WELFARE PROGRAMS
OF ASSISTANCE AND SERVICE**

State-wide monthly aid to needy persons in Iowa is provided under the programs of Old Age Assistance, Aid to the Blind, and Aid to Dependent Children. A plan for Aid to Disabled was approved by the General Assembly effective July 4, 1959, with first payments to be made early in 1960. The State Department of Social Welfare also administers, through its 99 county offices, the Remedial Blind program and Child Welfare Services.

Through these programs cash payments are provided on a need basis to individuals meeting specific eligibility requirements. As of June 1, 1959, there were 35,385 recipients of Old Age Assistance, 1,442 Aid to Blind recipients, and 8,626 families including 31,891 individuals receiving Aid to Dependent Children benefits. For the twelve months ending June 30, 1959, the cost of assistance payments to recipients was \$44,664,780.51; this included payments for medical care, paid directly to doctors and druggists on behalf of these recipients for the first six months of 1959. Of this total, approximately 61.2 percent was paid from federal funds, 32.7 percent from state funds, and 6.1 percent from county funds.

In Iowa, approximately 12 out of each 100 persons past 65 years received Old Age Assistance. About 7,000 or approximately 20 percent, of these recipients are being cared for in private nursing homes.

In addition to regular assistance payments the state provided funeral expenses for Old Age Assistance recipients totalling \$325,496.91. The state and counties shared equally the \$1,918.23 approved for funerals of children in Aid to Dependent Children families. Funeral expenses for Aid to Blind recipients totaled \$5,058.00, of which the state paid three-fourths and the counties one-fourth.

The Remedial Blind program, costing \$65,659.35 for the year, provided medical and hospital services to needy individuals of all ages requiring specialized treatment to restore vision or prevent blindness. The state pays three-fourths and the counties one-fourth of the total costs.

Effective July 4, 1959, an act of the legislature placed in the hands of the department responsibility for providing general relief to Indians living in settlements within the state, and made an appropriation of \$10,000 annually for this purpose.

The legislature, through the State Department of Social Welfare, has provided for its needy aged, blind, and dependent children families with financial assistance and services which have contributed effectively to the welfare of these economically deprived groups. The addition of the Aid to Disabled program will give Iowa a complete program of assistance as provided under the Federal Social Security Act.

IOWA STATE FAIR**Ex Officio Members of Fair Board**

Herschel C. Loveless, Governor of Iowa.....Des Moines
 James H. Hilton, President, Iowa State College.....Ames
 Clyde Spry, Secretary of Agriculture.....Des Moines

Officers

President, W. J. Campbell.....Jesup
 Vice President, Lyle R. Higgins.....Harlan
 Secretary, L. B. Cunningham.....Des Moines
 Treasurer, Wm. Hitz.....Polk City

District Members

First District, H. M. Duncan.....Columbus Junction
 Second District, C. J. Matthiessen.....Monticello
 Third District, C. S. Macy.....Grundy Center
 Fourth District, C. C. Wagler.....Bloomfield
 Fifth District, W. L. Yount.....Altoona
 Sixth District, J. H. Nutter.....Rockwell City
 Seventh District, W. P. Manatt.....Audubon
 Eighth District, J. W. Cory, Jr.....Spencer

CUNNINGHAM, L. B. (Lloyd) Secretary**Iowa State Fair Board**

Salary \$7,500

Born June 19, 1896, at Newell, Buena Vista county, Iowa. Graduate of Newell high school, one year at Buena Vista College at Storm Lake, two and one-half years at the State University of Iowa and a graduate of Capital City Commercial College. World War I veteran. Operated farm in Howard county, 1920-1940. Member of the Iowa State Fair Board from 1936 to 1940, when he was elected secretary. Married and has one son and two daughters. Thirty-second degree Mason, and a Shriner.

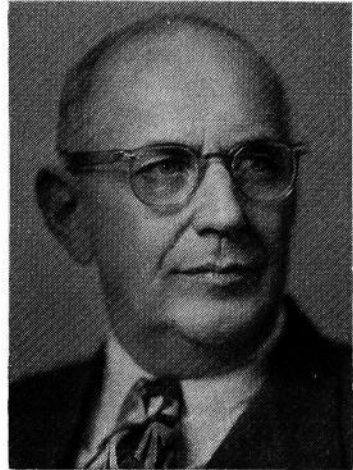
**Information on State Fair**

For over 100 years, the Iowa State Fair has been gaining steadily in size, prestige and public service. Today, it is nationally recognized as America's greatest agricultural and livestock fair. Situated in the heart of the world's wealthiest agricultural empire, it is the focal point each year for exhibitors of the finest livestock and farm products. In attendance, too, it stands in the front rank of the great educational and entertainment expositions on the North American continent.

The Iowa State Fair, the original "State Fair" of a best-selling novel and of two hit motion pictures, is held in Des Moines each year. It runs for 10 days, starting in late August and sometimes carrying into the first few days of September. Attendance each year now runs over 500,000.

The livestock show, largest of its kind in America, attracts over 8,000 of the finest farm animals from 20 leading agricultural states. The 4-H and F.F.A. shows, state-wide congresses of farm young people's organizations and their livestock and projects, add to the fame of the fair. Other major educational features include the corn and small grain show, farm machinery exposition, flower and garden show, art salon, photographic salon, school exposition, women's exposition, harness and

saddle horse show, culinary and needlework departments, and the fish and game exhibit.

From the huge State Fair grandstand, one of the finest amphitheatres in the nation, fairgoers witness a varied series of spectacles and events, including national championship auto races, midwest circuit horse races, thrill day stunts, musical extravaganzas, fireworks and circus acts.

The first and second Iowa State Fairs were held in Fairfield, Iowa, in 1854 and 1855. From 1856 to 1879, the State Fair moved from city to city. It was held in Muscatine in 1856 and 1857; Oskaloosa, 1858 and 1859; Iowa City, 1860 and 1861; Dubuque, 1862 and 1863; Burlington, 1864-1866; Clinton, 1867 and 1868; Keokuk, 1869, 1870, 1874 and 1875; and Cedar Rapids, 1871, 1873 and 1876-1878.

In 1879 the State Fair moved to Des Moines to stay. In 1884 the Legislature appropriated \$50,000 to purchase a state fairgrounds, on condition that the city of Des Moines raise an equal amount for buildings and facilities. The city concurred, and Iowa thus became the second state in the Northwest to acquire a permanent site for its fair.

In 1923 the General Assembly changed the former method of fair administration by providing for an Iowa department of agriculture and a state fair board, and giving this board the duty of managing the fair and the custody of the fairgrounds. Under this law, the fair board comprises one director from each congressional district. These directors together with the president and vice president of the fair, are elected at the annual midwinter session of the state agricultural convention. Immediately after that convention, the state fair board elects its secretary and its treasurer.

All operating expense, maintenance and other costs of the fair are paid out of fair receipts, except where the Legislature may deem it advisable to make a special appropriation for such purposes. The law provides that the state will not be liable for any expenses or liabilities incurred by the fair.

Since 1902 the Legislature has appropriated \$1,130,500 for the construction of permanent buildings on the fairgrounds, purchase of additional land and for necessary improvements. In recent years, however, the State Fair has used only its own revenues for these purposes. Altogether, since 1902, the fair itself has expended \$3,621,087 for maintenance and improvements from actual profits of the fair. One of the latest major building projects financed by fair funds is the new fireproof 4-H Girls' dormitory, on which construction was begun in the spring of 1949. It was formally opened and presented to the Girls 4-H Club for their use at the 1950 Iowa State Fair. Another is the beautiful new Radio and Television Center providing studios for programs originating on the grounds as well as established programs featuring well known announcers and entertainers. This building was built and in use in 1956. Premiums, amounting to over \$190,000 a year, are also provided by the fair for winners in exhibits and contests.

How the State Fair has grown during over 100 years of progress can best be shown by comparing statistics on the first fair of 1854 and the average figures for the 1957 and 1958 fairs:

	1854 Total	1957-1958 Averages
Area of land	6 acres	378 acres
Attendance	8,500	455,812
Premiums	\$1,171	\$187,796
Livestock shown	275	7,774
Horses and mules	148	762
Cattle	69	2,491
Swine	11	3,168
Sheep	—	1,355
Poultry	27	4,840
Machinery and implement exhibitors	43	218

STATE TAX COMMISSION

Appointed by the Governor. Term of six years.

(Office located on second floor State Office Building)

Salary \$8,000

JOHN J. O'CONNOR, Democrat, Strawberry Point; term expires June 30, 1963.

ANDREW L. GEORGE, Republican, Cedar Falls; term expires June 30, 1965.

LEON N. MILLER, Democrat, Knoxville, chairman; term expires June 30, 1961.

LEWIS E. LINT, secretary, Ankeny; assistant secretary, Faye I. Latham, Des Moines.

FRANCIS J. PRUSS, counsel, Cedar Rapids.

Duties of State Tax Commission

The state tax commission was established in 1929 and was originally known as the state board of assessment and review. The duties of the commission as fixed by law include the supervision of the assessment system of the state, and the assessment of public utilities, including railroads, telephone and telegraph lines, pipe lines, water works, transmission lines and plants producing electricity.

In addition to these duties the commission administers the individual and corporation income tax, sales and use tax, chain store tax, cigarette tax, beer and inheritance taxes and many other minor activities.

The total collection of taxes received by the tax commission for the fiscal year ended June 30, 1956, aggregated \$123,607,665.

In addition to duties in relation to the assessment and collection of taxes, the commission also administers the provisions of the homestead credit act, under which more than 24 and three-quarter million dollars annually is now being credited upon the real estate and personal property taxes of persons entitled to homestead grants.

The tax commission also administers the military service tax credit act under which local taxing bodies are reimbursed more than one million seven hundred thousand dollars annually for losses incurred through the exemption of property owned by persons who have been in military service.

The tax commission has supervision of local property assessments. It is in charge of the general direction of county and city assessors under the law enacted by the 52nd General Assembly.

State Permit Board

Chapter 124 of the 1954 Code of Iowa, provides for the issuance of permits for the manufacture, sale and taxation of certain nonintoxicating liquor, with the provision that such fees and taxes shall be collected under this act, accrue to the general fund of the state of Iowa. The state permit board is constituted of the chairman of the state tax commission, who is also chairman of the board, the secretary of state and the auditor of state. The board reviews the action of any governing body in any case where a hearing has been had relative to the cancellation or revocation of a permit issued under the provisions of this act.



GEORGE, Andrew L., Black Hawk County
Member State Tax Commission
Republican

Mr. George was born in Haverhill, Massachusetts on April 7, 1906. He attended grade school and high school in Cedar Falls Iowa. After graduation from Teachers College High School, he attended Iowa State Teachers College at Cedar Falls. Upon leaving college, he worked for five years as a representative of a tobacco firm in Chicago, Illinois, leaving them to travel a five state area for the Manhattan Brewery Company of Chicago. Upon his return to Iowa, he spent the next ten years as an athletic promoter. Mr. George served with the U. S. Army in Africa, Italy, Yugoslavia, and Germany in the Office of Strategic Service from 1943 to 1945. After his discharge from service, he was employed by the State Tax Commission as a Sales Tax Inspector, beginning his duties on January 1, 1946. On February 1, 1952, he was promoted to the position of Chief Regional Inspector, in which capacity he has served until the present time. He was married to Vivien Siemen of Sioux Center, Iowa on July 1, 1938. Appointed July 1, 1959.

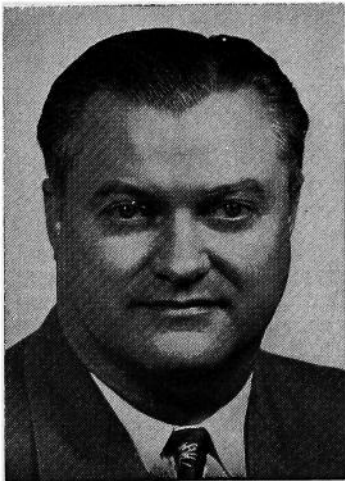

MILLER, Leon N., Marion County
Member State Tax Commission
Democrat

Born on a farm in Marion County, Iowa, July 3, 1905. Graduated from Knoxville high, 1924. Attended Iowa Wesleyan college at Mount Pleasant, entered Drake law school in 1927. Graduated with LL.B. degree in 1930. Claim adjuster with the Southern Surety Company of New York for two years, then entered general practice of law at Knoxville. Mayor of Knoxville in 1933 and 1934; city attorney in 1935 and 1936; and county attorney for eight years thereafter. Member of the Methodist church, Masons, I.O.O.F., Farm Bureau, Consistory, Shrine; also member of Lambda Chi Alpha, social fraternity, and Phi Alpha Delta, legal fraternity. Married Esther E. Todd of Ottumwa, in 1933, and has two daughters, Fleanor Odgen, Washington, D. C., and Elizabeth Ruth, freshman Simpson college. Member of the Senate in 55th and 56th General Assemblies. Appointed by Governor Hoegh for six-year term beginning July 1, 1955.

O'CONNOR, John J., Strawberry Point
Clayton County
Member State Tax Commission
Democrat

Born at Oelwein, Iowa, May 17, 1914. Graduated from Sacred Heart grade and high schools, Oelwein, Iowa. Attended Loras College, Dubuque, Iowa, 1932-36 B.A. degree. Post graduate work at the Catholic University, Washington, D. C., 1936-37. Married to Kathleen Cassidy 1939, has two daughters Maureen and Ellen. Presently owns and operates a hotel in Strawberry Point. Member of St. Mary's Catholic Church, Strawberry Point. Member of the Knights of Columbus 3rd and 4th degrees. Served as a member of the State Senate in the 57th and 58th General Assembly. He was appointed by Governor Herschel C. Loveless to serve as a Member of the State Tax Commission beginning July 1, 1959, and ending June 30, 1963.



COMMISSION ON UNIFORM STATE LAWS

Appointed by the Governor.

Term four years, all ending June 30, 1960.

S. MASON LADD, Iowa City.

WILLIAM O. WEAVER, Wapello.

WYLIE MAYNE, Sioux City, Iowa.

Authorized under chapter 5, Code 1954. The law makes it the duty of each said commissioner to attend the meeting of the national conference of commissioners on uniform state laws, or to arrange for the attendance of at least one of their number at such national conference; to promote uniformity in state laws upon all subjects where uniformity may be deemed desirable and practicable.

WATCHMAKERS' BOARD

JOSEPH P. DAVIS, Des Moines; term expires June 30, 1962.

W. O. HERTEEN, Iowa City; term expires June 30, 1962.

ARNOLD L. KING, Avoca; term expires June 30, 1961.

ELDON L. SCOTT, Pocahontas; term expires June 30, 1960.

JAMES L. WILLIS, Centerville; term expires June 30, 1960.

RAY A. WILEY, Des Moines, Executive Secretary, 507 Flynn Building.

The Fifty-first General Assembly created a watchmakers' board to register all persons or firms engaged in watchmaking or repair. Members of the board are paid \$10 per day during sessions of the board, with maximum compensation of \$300 a year. They are required by law to meet at least once every six months.

The Indians in Iowa

The Mesquakie Indians who are residents and voters in Iowa number around 500. Iowa was for many years the cherished home of their ancestors and friends.

They own, as a tribe or family, 3,600 acres of land in the Iowa river valley in Tama county. This is their collective farm, bought by them with their own money, managed and cultivated by them, on which they live, where they study and have their religious services. The State of Iowa many years ago by law gave them authority to own tribal land and property and the title is held in trust for them. They pay taxes and those qualified are voters.

They have a genuine democratic government for themselves, elect a council of managers and the council has a chief or president. They have a school and all of the younger people can write the English language. Some of the older ones have never learned other than their own language, which is used by all of them.

The Mesquakie tribe is of the Algonquin family. They formerly lived on the Atlantic coast, then moved westward through New York and Canada, and in Wisconsin in the early fur trading days, they formed a federation with their kinsmen, the Sacs, or Saukies. The Mesquakies were called by the traders Reynards or Foxes and their name means the "people of the red earth." A century ago they lived in several camps along the Mississippi river, then moved into the Des Moines valley, followed the agency and army to Raccoon forks, and departed from Des Moines when Iowa was admitted as a state.

Some of the Mesquakies so loved their homes in Iowa that they gave up their government payments and returned from their southwestern reservations. The state gave them permission to live in Iowa as a tribe and with money received in settlement with the government they bought their present lands.

On their Tama county farm they live in comfortable houses and dress, in the main, as their white neighbors. Formerly the head men resisted efforts at educating the young, but now they go to school and are apt scholars. They keep their wickiups, not to live in, but for their visits and ceremonies. They also have one large tribal hall in which they hold their religious ceremonies regularly, several services each week, conducted in their own language by their own leaders and preserving their own forms of worship.

They are quite skillful in various industries—weaving, basket making, bead work and in leather. One-third of the land is cultivated but the remainder is largely rough pasture land. The tribe has a tractor, but uses horses for farm work. They raise cattle, hogs and chickens.



**Mesquakie Indians at Tama Reservation
Photographed During Annual Pow-Wow**

Tourists on the Lincoln Highway west of Tama pass the only Indian reservation in Iowa. About 1500 descendants of the Sac and Fox tribes occupying 3,600 acres of land through which the Iowa river flows.

Grand Army of the Republic

The Grand Army of the Republic was a patriotic and fraternal organization of the Union survivors of the military and naval forces of the Civil War who served between April 12, 1861, and April 9, 1865.

Iowa was one of the first states of the Union to attempt organization of the Grand Army of the Republic, receiving as a department its first charter on July 12, 1866. Its permanent organization dates from January 23, 1879.

There were over 519 posts chartered in Iowa, Membership stood at its peak in 1890 when 52,013 veterans held membership.

Six veterans of the Civil War served as governors of Iowa: Colonel William M. Stone of Knoxville, 1864-1868; Colonel Samuel Merrill of McGregor, 1868-1872; Colonel Cyrus C. Carpenter of Fort Dodge, 1872-1875; Captain Joshua G. Newbold of Mount Pleasant, 1877-1878; Captain Buren R. Sherman of Vinton, 1882-1886; Lieutenant Colonel Francis M. Drake of Centerville, 1896-1898.

To the Grand Army of the Republic goes the credit for having instituted Memorial Day, with all the tender and reverent patriotism which that occasion always reveals, and for having kept alive, in history and story, the brave deeds performed upon the battlefields by many a gallant soldier. To them goes the credit of having preserved the Union at a critical period in its history. Their average age when they fought the war was nineteen.

Nate E. Kendall, former governor of Iowa, was principal speaker at the dedication of the Iowa monument on the battlefield of Shiloh. He eulogized the veterans of that sanguine conflict, when he said: "No soldiery ever entered a field with such noble purpose, and none ever emerged with a record of such glorious accomplishment. When our beloved flag was insulted, when our territorial integrity was threatened, when our national life was imperiled, they promptly responded to the appeal of President Lincoln, and cheerfully embraced self-immolation to secure the perpetuity of the government of the people, by the people and for the people, and to render forever positive the certainty that the government, after being baptized in the sacred blood of the Revolutionary fathers, should not disappear from the earth, but that it, under God, should have everlasting life.

"And over the graves of the fallen dead the spring has cast its tender violets, the summer its gorgeous field of flowers, the autumn its golden withered leaves, the winter its blanket of snow. All is forgiven, all is forgotten except the glorious results of the combat in which our soldiers were engaged.

"The United States of America! The immortal principles of justice and equity which underlie it! The incomparable benefits which it secures to its citizenship. The inestimable sacrifices which have been suffered to maintain it! It is our home, our country, our beloved government, bequeathed to us forever by the venerated fathers, the most invaluable inheritance ever bestowed upon the sons of men."

The Iowa Department lost its last member in the death on September 20, 1949, of James P. Martin of Sutherland. Thus the last Iowa member of that long line of the Grand Army of the Republic answered "taps" and bivouaced on the eternal camping grounds.

The 55th General Assembly dismantled the G.A.R. room in the capitol and stored the records with the History and Archives department.

Spanish-American War

The United Spanish War Veterans came into existence because of the desire to carry on the comradeship that came from their associations in the service with the only 100 per cent volunteer war the world has ever known.

In this organization, the Iowa Department is one of 52 departments, and maintains its headquarters in room 102 in the north corridor, basement floor of the state capitol. Here are kept the records of the organization and personnel. Plans are made for the annual encampment, service work given in claims for pensions for widows and the orphans of deceased veterans.

The men who served in Iowa's four regiments of infantry and the two batteries of light artillery numbered 5,696; there were two killed in action, 38 wounded and 163 died of disease.

Out of this war came men who later served their state and national governments in high positions—Dan Turner, Corning, Governor, 1931-1933; Joe Hanley, Muscatine, later Lieutenant Governor of New York state; Lloyd Thurston, Osceola, member of the State Legislature, and the U. S. Congress, National Commander in Chief, 1954-1955, United Spanish War Veterans; Horace M. Havner, National Commander in Chief of the United Spanish War Veterans 1947-1948.

The leaders of the American Army in World War I were all veterans of this war. Among them were such men as Matthew A. Tinley, Council Bluffs, Colonel of the famous Iowa Regiment, the 168th Infantry, and all of the field officers of that regiment.

The war was the only one fought by an army of this country where the returns were greater than the total cost of the war.

Iowa in World War I

The total number of men registered in Iowa for service, and possible service, during World War I, was 523,478. This grand total was divided as follows:

Class of June 5, 1917, aged 21 to 31, both inclusive.....	217,914
Class of June-August, 1918, age 21.....	21,671
Class of September 12, 1918, ages 18 to 45, not previously registered.....	283,893
Total.....	523,478

The total number of officers, men and women from Iowa in World War I service is placed at 114,213, divided as follows:

In the army, 96,726 enlisted men, 4,975 officers, 611 nurses.

In the marines, 1,044 enlisted men, 30 officers.

In the navy, 10,211 enlisted men, 525 officers, 40 nurses, 42 yeomen.

Cadets at West Point, 20.

These Iowa soldiers came from every walk of life. The adjutant general reported to the government that, of the men drafted in Iowa, 51.7 per cent were farmers and farm laborers.

Iowa in World War II

The total number of men in Iowa registered under the selective training and service act of 1940, as amended, was 882,542, divided as follows:

Date of Registration	Age Group Liable for Military Service	Number Registered
Oct. 16, 1940.....	21-35	292,388
July 1, 1941.....	21 (since Oct. 16, 1940)	14,974
Feb. 16, 1942.....	21 (since July 1, 1941) and 36-45	156,758
June 30, 1942.....	18-20	53,228
Dec. 11, 1942.....	18 (since June 30, 1942)	*89,479
		606,827

*Total persons registered upon attaining the age of 18 years on and after Dec. 11, 1942, up to and including March 31, 1947.

Thereafter persons were required to register within 5 days after reaching the 18th anniversary of the date of their birth.

April 27, 1942.....45-64

275,715

This registration was for the purpose of uncovering persons, 45 through 64 years of age, who possessed critical skills required in war production or civilian activities vital to the successful prosecution of the war effort. This age group was not vulnerable to military service.

The number of officers and enlisted men and women from Iowa in World War II is placed at 262,638. No distinction is made between persons who entered service through induction or enlistment. Although no specific figures are available, it is estimated that persons served in the various components as follows:

Marine Corps	3.5%	Army	73%
Coast Guard	1.5%	Navy	22%

Iowa in Korean War

Registered under Universal Military Training and Service Act (formerly the Selective Service Act)

236,272

The Post World War II Act was initially effective June 24, 1948, and was amended June 19, 1951. The Act requires registration of all male persons born on or after August 31, 1922, upon attaining their eighteenth anniversary of the dates of their birth.

Total in service since invasion of South Korea, June 25, 1950, enlisted and inducted

70,500

The American Legion in Iowa

The American Legion was born in Paris, March 15, 1919. The Legion was launched formally at St. Louis, May 8, 1919, by World War veterans from nearly every state in the Union, who had been selected by temporary secretaries named at the request of Theodore Roosevelt, Jr., who acted under instructions from the Paris caucus.

The first Iowa state convention was held in Des Moines, September 4, 1919. The first national convention of delegates from the newly organized state departments was held in Minneapolis on Armistice Day, 1919.

The American Legion Auxiliary of mothers, wives, sisters and daughters of Legionnaires was organized in 1921. The Iowa department was launched at Sioux City.

La Societe des 40 Hommes et 8 Chevaux, a national fraternal order of Legionnaires, was organized in 1921.

Hanford MacNider established the Iowa Legionnaire, with Frank Miles as editor on March 4, 1921. He was succeeded as editor on April 1, 1946, by A. F. Faber.

The Disabled American Veterans in Iowa

The Disabled American Veterans, commonly known as the D. A. V., was organized nationally in 1920 by groups of disabled veterans then undergoing vocational training courses, and chartered by Congress in 1932, to render service to, for and by disabled veterans. The D. A. V. has, ever since its inception, been the spokesman for the disabled war veterans of America, in Congress and before its various committees as well as before the Veterans' Administration and its local regional offices and facilities.

During 1920 and 1921 the first three chapters of the Iowa department were organized in the vocational training centers at Des Moines, Iowa City and Ames. The department of Iowa D. A. V. held its first state convention in 1922 at Iowa City.

American Veterans of World War II

The American Veterans of World War II, commonly known as the AMVETS, were organized nationally in September, 1944, at Kansas City, Missouri. The AMVETS were granted a national charter by an act of Congress and President Truman signed the measure on July 23, 1947. AMVETS is the only nationally chartered World War II veterans' organization.

AMVETS got their start in Iowa at Atlantic in 1944, and were incorporated as the Iowa Department of AMVETS on May 2, 1945. The first state convention was held in Des Moines in 1947. AMVETS were recognized as a nationally chartered World War II veterans' organization by the Iowa Legislature in March, 1949, and entered as such in the Iowa Code.

The AMVETS principles are (1) to promote world peace, (2) to perpetuate the American way of life, (3) to help the veteran help himself.

The AMVETS have a national and state auxiliary comprised of the wives, mothers and sisters of World War II veterans.

Iowa Veterans of Foreign Wars

The Veterans of Foreign Wars, department of Iowa, was granted its charter by the national organization on May 28, 1921. Its objects are fraternal, patriotic, historical and educational; to preserve and strengthen comradeship among its members and to assist worthy comrades; to perpetuate the memory and history of its dead; and to assist their widows and orphans; to maintain true allegiance to the government of the United States and fidelity to its constitution and laws. V.F.W. is composed only of American men who have served honorably in the army, navy, marine corps or coast guard of the United States, in hostile waters or on foreign soil during any foreign war, insurrection, or expedition.

Veterans of Foreign Wars has a Ladies Auxiliary of mothers, wives, sisters and daughters, and a fraternal order consisting of the Military Order of Cooties of V.F.W. members.

The Department of Iowa, consisting of approximately 200 posts, has its headquarters at 3601 Beaver Avenue, Des Moines 10.

Iowans in Presidents' Cabinets

Fifteen Iowa men have served in the cabinets of thirteen presidents of the United States. The list of these is as follows:

JAMES H. HARLAN—Mount Pleasant. Served as secretary of the interior in the cabinet of President Andrew Johnson in 1865 and 1866.

WILLIAM W. BELKNAP—Secretary of war in the two administrations of President Ulysses S. Grant. Made his home in Keokuk for a number of years.

GEORGE W. McCRARY—Served as secretary of war in the cabinet of President Rutherford B. Hayes.

SAMUEL J. KIRKWOOD—Iowa's Civil War governor was secretary of the interior under President James A. Garfield.

FRANK HATTON—Burlington. Co-publisher with Robert J. Burdette of the Hawkeye, was assistant postmaster general from 1881 to 1884 and postmaster general in the cabinet of President Chester A. Arthur from October 14, 1884, to March 4, 1885.

JAMES WILSON—Served as secretary of agriculture for sixteen years in the cabinets of Presidents McKinley, Roosevelt and Taft.

LESLIE M. SHAW—Denison. Served as secretary of the treasury in the two administrations of President Theodore Roosevelt.

EDWIN T. MEREDITH—Secretary of agriculture in the cabinet of President Woodrow Wilson. Born in Avoca, Iowa, in 1876.

HENRY C. WALLACE—Secretary of agriculture in the cabinets of Presidents Harding and Coolidge.

HERBERT HOOVER—Served as secretary of commerce in the cabinets of Presidents Harding and Coolidge, 1921 to 1929. Elected president of the United States in 1928, the first man born west of the Mississippi river to attain this high position.

CURTIS DWIGHT WILBUR—Born at Boonesboro, Iowa, on May 10, 1867. Served as secretary of navy in cabinet of President Coolidge.

RAY LYMAN WILBUR—Born at Boonesboro, Iowa, on April 13, 1875. Served as secretary of the interior in the cabinet of President Hoover.

JAMES WILLIAM GOOD—Born near Cedar Rapids in 1866. Became secretary of war in the cabinet of President Herbert Hoover.

HENRY AGARD WALLACE—Son of Henry C. Wallace. Served as secretary of agriculture in the first two terms of Franklin D. Roosevelt. Elected vice president in 1940. Appointed as secretary of commerce in 1945.

HARRY L. HOPKINS—Born in Sioux City in 1890. Secretary of commerce under President Franklin D. Roosevelt.

Iowans in United States Supreme Court

SAMUEL F. MILLER—Born April 5, 1816, at Richmond, Kentucky. Located at Keokuk, Iowa, in 1850. Was personally acquainted with President Lincoln who nominated him for the United States Supreme Court in 1862 where he served for 28 years.

WILEY BLOUNT RUTLEDGE, JR.—Born July 20, 1894, at Cloverport, Kentucky. Professor of law and dean of the College of Law at the University of Iowa from 1935 to 1939. Appointed Associate Justice of the United States Supreme Court of Appeals for the District of Columbia in 1939. Appointed Associate Justice of the United States Supreme Court and sworn into office February 16, 1943. Served until his death in 1949.

Iowans in Diplomatic Service

HORACE M. TOWNER—Born October 23, 1855, at Belvidere, Illinois. Located at Corning, Iowa, in 1880. Served as a representative in Congress from March 4, 1911, to April 1, 1923, when he resigned to become governor of Puerto Rico.

WILLIAM I. BUCHANAN—Born in Covington, Ohio, September 10, 1853, and moved to Sioux City, Iowa, in 1882. Envoy extraordinary and minister plenipotentiary to the Argentine Republic from 1894 to 1900. First United States minister to the Republic of Panama. Served as high commissioner to settle disputes between the United States and Venezuela and at the time of his death was agent of the United States for the future arbitration at The Hague of one of the Venezuelan questions.

JOHN H. IRWIN—Born in Ohio in 1847. Came with his father's family to Keokuk, Iowa. Appointed by President Arthur as governor of Idaho territory in 1883. In 1890 he was appointed by President Harrison as governor of the territory of Arizona. Appointed by President McKinley in 1899 as American minister to Portugal.

EDWIN H. CONGER—Born in Knox county, Illinois, March 7, 1843. In 1868 he located on a farm near Dexter, Iowa. He was appointed by President Harrison as minister to Brazil where he served four years. In 1897 he was again appointed to that position by President McKinley. Later he served in China during and after the Boxer uprising.

AUGUSTUS C. DODGE—Born January 2, 1812, in the territory of Louisiana. In 1838 he was appointed registrar of the United States land office at Burlington. Appointed by President Pierce as minister to Spain where he served until 1859.

JOHN A. KASSON—Born at Charlotte, Vermont, January 11, 1822. Moved to Des Moines in 1857. In 1863 he was elected to Congress where he served six terms. Appointed and served as minister to Austria-Hungary and Germany.

ALBERT W. SWALM—Oskaloosa. Consulship at Montevideo, Uruguay, 1897-1903; Southampton, England, 1903-1919; Hamilton, Bermuda Island, 1919-1922. Died August 24, 1922, at consular residence at Hamilton.

JOHN E. ROWEN—Clarion. U. S. Consul, Port Stanley, Falkland Islands, 1897-1907; Pienta Arenas, Chile, 1907-1911. Died May 1, 1914.

JOHNSON BRIGHAM—Cedar Rapids and Des Moines. Born at Cherry Valley, New York, March 11, 1846. U. S. Consul, Aix-la-Chapelle, Germany, 1893-1894. Died in Des Moines October 8, 1936.

EUGENIE ANDERSON—Adair, May 26, 1909. Ambassador to Denmark, 1948-1953.

Iowans now in diplomatic service as ambassadors are Raymond A. Hare to United Arab Republic; Christian Ravndal to Ecuador; Scott McLeod to Ireland.

Democratic State Central Committee

500 Shops Building, Des Moines, Iowa

State Chairman.....Donald A. Norberg, Albia
 Vice Chairman.....Mrs. James C. Dunbar, Cedar Falls
 Secretary.....Mrs. Dorothy Malone, Atlantic
 Treasurer.....Lex Hawkins, Des Moines
 National Committeeman.....Donald J. Mitchell, Fort Dodge
 National Committeewoman.....Mrs. Alberta Metcalf Kelly, Nichols

DISTRICT MEMBERS

First—John O'Connor, Jr., Coralville; Mrs. Marie Healey, Davenport.
 Second—F. James Bradley, Cedar Rapids; Mrs. Jean Drilling, Vinton.
 Third—Frank R. Downing, Marshalltown; Mrs. James C. Dunbar, Cedar Falls.
 Fourth—Edris Owens, Newton; Mrs. Benona Young, Bloomfield.
 Fifth—Lex Hawkins, Des Moines; Mrs. Phyllis Donnelly, Knoxville.
 Sixth—Paul Hellwege, Boone; Mrs. Percy Neese, Stanhope.
 Seventh—Kenneth Robinson, Bayard; Mrs. Dorothy Malone, Atlantic.
 Eighth—Guy M. Gillette, Cherokee; Mrs. Alice McGrath, Sioux City.

Republican State Central Committee

243 Insurance Exchange Building

State Chairman and Member National Committee.....
Verne R. Martin, Newton
 Vice ChairmanMrs. Earl Cowden, Sidney
 National CommitteemanCharles E. Wittenmeyer, Davenport
 National Committeewoman.....Mrs. Malcolm Lomas, Red Oak

District Members

First—Ben Galer, Mt. Pleasant; Mrs. Harold Dickey, Packwood
 Second—James T. Remley, Anamosa; Mrs. Glen Pardun, Brandon
 Third—E. W. Henke, Charles City; Mrs. L. L. Welden, Iowa Falls
 Fourth—Curt Yocom, Chariton; Mrs. C. W. Hilliard, Oskaloosa
 Fifth—Arthur T. Donhowe, Des Moines; Mrs. Charles Laverty, Indianola
 Sixth—Angus Cotton, Lone Rock; Mrs. Ellwood Olerich, Rolfe
 Seventh—Roscoe Jones, Atlantic; Mrs. Earl Cowden, Sidney
 Eighth—Fred Benson, Sheldon; Miss Elizabeth Trei, Sibley

United States Officials for Iowa

Eighth Circuit Court of Appeals

Judge Martin Van Oosterhout, Orange City, member of the United States Circuit Court of Appeals, Eighth Circuit District.

The United States circuit court of appeals, eighth circuit, is composed of the districts of northern Iowa, southern Iowa, Minnesota, eastern Missouri, western Missouri, eastern Arkansas, western Arkansas, Nebraska, North Dakota and South Dakota.

Southern District of Iowa

U. S. District Judge—Hon. Edwin R. Hicklin, Wapello.
 Clerk, U. S. District Court—E. E. Poston, Corydon.
 U. S. Attorney—Roy L. Stephenson, Des Moines.
 Assistant U. S. Attorney—Richard J. Wells, Des Moines.
 Assistant U. S. Attorney—Charles M. Roe, Des Moines.
 U. S. Marshal—Roland A. Walter, Lenox.
 Chief U. S. Probation Officer—Fred T. Schwob.
 U. S. Probation Officer—Guy O. Davis.
 U. S. Court Reporter—Melvin J. Durgin.

Referee in Bankruptcy

Gibson C. Holiday, Des Moines.

United States Commissioners

James L. Bennett, Des Moines.
 Wayne C. Andersen, Davenport.
 Richard W. Peterson, Council Bluffs.
 Charles P. Beard, Keokuk.

Terms of Court

Davenport Division—at Davenport, March 3, 1959.
 Western Division—at Council Bluffs, April 7, 1959.
 Central Division—at Des Moines, April 28, 1959.
 Davenport Division—at Davenport, September 8, 1959.
 Western Division—at Council Bluffs, October 6, 1959.
 Central Division—at Des Moines, November 3, 1959.

Northern District of Iowa

U. S. District Judge—Hon. Henry N. Graven, Greene.
 Clerk, U. S. District Court—Carl V. Riley, Dubuque.
 U. S. Attorney—F. E. Van Alstine, Sioux City.
 U. S. Marshal—Clement W. Crahan, Oelwein.
 U. S. Chief Probation Officer—Edward L. Anderson, Waterloo.
 U. S. Probation Officer—Dale H. Martin, Waterloo.

Referee in Bankruptcy

John H. Mitchell, Fort Dodge.

United States Commissioners

Edmund C. Tschudi, Dubuque.
 Fred Clark, Jr., Waterloo.
 Charles L. Benesh, Cedar Rapids.
 Francis E. Tierney, Fort Dodge.
 Wilford M. Forker, Sioux City.
 Charles N. Woolery, Sergeant Bluff.
 Robert H. Shepard, Mason City.

Terms of Court

Terms of the district court of the United States are held in the several divisions of the northern district of Iowa as follows:

Eastern Division:

At Waterloo—First Tuesday in February and fourth Tuesday in August.

At Dubuque—First Tuesday in March and fourth Tuesday in September.

Cedar Rapids Division:

At Cedar Rapids—Third Tuesday in February and second Tuesday in September.

Western Division:

At Sioux City—Fourth Tuesday in March and second Tuesday in October.

Central Division:

At Fort Dodge—Third Tuesday in April and first Tuesday in November.

At Mason City—First Tuesday in May and third Tuesday in November.

UNITED STATES INTERNAL REVENUE DEPARTMENT

District of Iowa

Headquarters, Des Moines, Iowa

District Director—V. Lee Phillips.

Assistant District Director—W. R. Nutt.

Administrative Division, Chief—Ross Ewing.

Audit Division, Acting Chief—Paul Powers.

Collection Division, Chief—Herschel H. Jopling.

Intelligence Division, Chief—Archie B. Nourse.

Veterans' Employment Service

U. S. Department of Labor

112 11th Street

Des Moines 8, Iowa

Howard J. Cloe, Veterans' Employment Representative for Iowa.

Inez K. Johnson, Secretary.

The state veterans' employment representative is an official of the U. S. Department of Labor, supervising the registration, counseling and job placement of veterans through the Iowa State Employment Service.

The Government of Iowa

By Russell M. Ross

Political Science, State University of Iowa

The government of the State of Iowa is based upon a constitution adopted by the people and upon statute laws enacted from time to time by the General Assembly.

Iowa has always used the separation of powers doctrine, dividing the governmental authority into its legislative, executive and judicial components. Iowa has had two state constitutions, the first approved in 1846, the second in 1857. Only eight states are now using constitutions adopted prior to the Iowa Constitution of 1857. The present constitution has been amended twenty-one times.

The Iowa Constitution's "Bill of Rights," Article I, is one of the best sections of the state constitution. It has been used as a reference guide for the model state constitution written by the National Municipal League and by the framers of the 1948 New Jersey Constitution.

The Electorate—All men and women who have lived in Iowa for six months, in the county in which they claim residence for sixty days, and in the precinct ten days, are entitled to vote if they are citizens of the United States twenty-one years of age or over. Persons convicted of infamous crimes and those declared idiotic or insane are, however, disfranchised. The right of women to vote in Iowa is based upon the nineteenth amendment to the United States constitution.

Election Days—The regular elections for national, state, district and county officers are held on the Tuesday following the first Monday of November of the even-numbered years. Candidates, with a few exceptions, are nominated at the primary election held on the First Monday in June preceding the general election. Provision is also made for nominations by petition or convention. Political parties must use the primary for nominating candidates, except for the judiciary, but in case no candidate receives the necessary thirty-five per cent at the primary, a convention may nominate.

The regular election date for municipal officers is the first Tuesday following the first Monday of November of the odd-numbered years. If a municipal primary election is necessary it is held on the second Tuesday prior to the regular municipal elections.

LEGISLATIVE DEPARTMENT

General Assembly—the legislative authority of the State of Iowa is vested by the constitution in a General Assembly which consists of a Senate and a House of Representatives. The terms of both senators and representatives begin on the first day of January following their election. Regular sessions are held biennially, commencing on the second Monday of January of the odd-numbered years. Special sessions of the General Assembly may be called by the proclamation of the governor.

House of Representatives—The House of Representatives consists of one hundred eight members, elected for two years. Each of the ninety-nine counties is entitled to one representative and each of the nine counties having the largest population elects an additional representative. Any person who has resided in the state for one year and has the qualifications of a voter is eligible for election as a representative. Women were admitted to the General Assembly by an amendment of the state constitution adopted in 1926.

The House of Representatives elects a speaker and other officers. Each house makes its own rules of procedure.

Senate—The Senate consists of fifty members, elected by districts for a term of four years. A senatorial district contains from one to three counties, and elects one senator. According to the constitution, approximately one-half the senators are to be elected at each alternate biennial election, but due to changes in the districts, the terms of twenty-one senators now expire at the end of each alternate legislative biennium and those of twenty-nine in the intervening years. Senators must be twenty-five years of age and have the other qualifications required of representatives. Members of both houses of the Iowa General Assembly are paid \$30 for each day that they are in session. The Speaker and Lieutenant Governor are paid \$60 per diem.

The last change in the apportionment of the Iowa legislature occurred in 1904.

EXECUTIVE DEPARTMENT

Elective Officers—The constitution of Iowa makes provisions for a governor, lieutenant governor, secretary of state, auditor of state, treasurer of state and attorney general, who are elected for terms of two years at the regular biennial elections in the even-numbered years. In addition, the General Assembly has made provision for a secretary of agriculture, elected for two years; a board of commerce commissioners of three members elected for a term of four years. A superintendent of public instruction is chosen by a State Board of Public Instruction, consisting of one member from each congressional district in Iowa and one appointed at large by the governor.

Governor—the supreme executive power of the state is vested in the governor. It is his duty to see that the laws are enforced, to supervise the official business of the state, to make recommendations to the General Assembly, and to appoint various officers and boards. Most major appointments are subject to confirmation by the senate. He has the power to call special sessions of the Legislature and veto acts passed by the General Assembly, but a majority of two-thirds of each house may pass a bill over his veto. To qualify as governor, a person must have been a citizen of the United States and a resident of the state for at least two years and must be thirty years of age or over at the date of election.

Lieutenant Governor—The lieutenant governor who must possess the same qualifications as the governor succeeds the governor in case of his death, resignation or disability. His chief function is to act as president of the Senate.

Appointive Officers—In addition to the executive officers mentioned, all of whom are elected, there are a number of appointive officers, including the comptroller, the superintendent of banking, the insurance commissioner, the labor commissioner, the adjutant general, the commissioner of public health, the industrial commissioner and commissioner of public safety, all appointed by the governor, usually with the approval of the senate. The governor also appoints the members of a number of administrative boards, including the state board of regents, the board of control of state institutions, the state tax commission, the board of parole, the state board of conservation, the liquor control commission, the state highway commission and the unemployment compensation commission.

Executive Council—The executive council is an ex-officio board made up of the governor, secretary of state, auditor, treasurer and secretary of agriculture.

State Printing Board—The state printing board has three ex-officio members—the secretary of state, auditor and attorney general—and two members appointed by the governor. This board appoints the superintendent of printing.

JUDICIAL DEPARTMENT

The judicial department of the State of Iowa is vested by the constitution in a supreme court, district courts and inferior courts as the General Assembly shall provide.

Supreme Court—The supreme court consists of nine justices, elected for terms of six years, approximately one-third being elected at each regular biennial election. The senior in time of service is chief justice for six months until each judge has served in that capacity. The supreme court appoints a reporter of the supreme court who is also the code editor to supreme court statistician, and a clerk. Appointments are for four years.

Attorney General—The constitution also provides for an attorney general who is elected at the regular biennial election for a term of two years. He represents the state in legal matter, gives advice to state officers, and has, in addition, certain administrative functions.

Judicial Districts—The State of Iowa is divided by law into twenty-one judicial districts, composed of from one to nine counties. The voters in each district elect from two to seven judges.

There are now seventy-four district judges in the state. One of the district judges presides over the district court sessions in each county. A county attorney and a clerk of the court are elected by the voters in each county.

Inferior Courts—The General Assembly has provided also for other inferior courts. Each township is authorized to elect two justices of the peace who hear cases involving minor offenses and hold preliminary hearings on more serious charges. Municipal courts, superior courts, police courts and mayors' courts are authorized in cities and towns under various restrictions. Municipal courts are optional in cities having a population of five thousand or more and superior courts in cities with four thousand or over. Both municipal and superior court judges are elected for four-year terms.

Municipal Courts—If a city of the first class has neither a municipal nor a superior court, the council shall appoint a police judge in commission governed and city manager cities and may provide for the election or appointment of a police judge in such cities under the general law. In all municipalities having none of these special courts, the mayor acts as the police judge.

Jury Trials—Jury trials are the rule for serious cases, but under certain conditions may be waived or denied. Petit juries consist of twelve persons who must be "electors," except in some courts of restricted jurisdiction where the number of jurors may be six persons.

LOCAL GOVERNMENT

County Officials—The State of Iowa is divided into ninety-nine counties, the boundaries of which may not be changed unless the change is approved by the voters of each county concerned. A board of supervisors consisting of three, five or seven members is the chief administrative agency in the county. They appoint a county engineer, county home steward, county welfare director and other administrative officials. In addition, an auditor, who is the clerk of the board of supervisors; a sheriff, county attorney, recorder, treasurer, coroner and clerk of the district court are elected biennially by the voters.

A county superintendent of schools is chosen every three years by a county board of education. The county assessor is chosen by the board of supervisors, county board of education and the mayors of the various towns in the county, for a term of four years. They likewise fix his salary.

Local Functions—The Iowa county is a quasi-political corporation which collects municipal, school, county and state taxes, enforces state laws, has charge of poor relief and certain other welfare activities, and shares with the state highway commission the management of the roads and bridges in the county.

Townships, which in earlier days were effective units of local government within the counties, have lost almost all their functions, except for the election of justices of the peace in which many townships default.

City Government—The laws of Iowa also authorize the incorporation of cities and towns. These municipalities derive their authority from the General Assembly and have only the powers specifically granted to them. Four cities and towns are governed by special charters granted before the adoption of the present constitution which forbids such acts of incorporation. Four cities have the commission form of government; seven have adopted the city manager plan by popular election; and thirteen others have a city manager by ordinance. Members of the commission are elected by the voters. The city manager in cities adopting that plan by a popular vote is appointed by the council.

Municipal Classes—All other municipalities are under the general law. Municipalities are classified according to population into cities having over 15,000 population; cities having from 2,000 to 15,000 population; and towns having less than 2,000 population. Nine hundred and sixteen municipalities have the mayor-council form of government, both the mayor and the members of the council being elected by the voters for two-year or four-year terms.

City Councils—The council is the policy-making body in municipal government and it is also the chief administrative agency in the mayor-council cities. The mayor presides over the council, although he is not a member, and has the power to veto acts of the council subject to a two-thirds majority vote over his veto. He supervises municipal activities and in cities and towns which do not have a municipal, superior or police court, he serves a police judge. He also appoints certain officers, including the marshal or chief of police, the city health officer, and members of the police and fire board, and other officials that the council may direct him to appoint. The city solicitor and clerk, and in some cases the engineer and members of the zoning board of adjustment are chosen by the council.

TAXATION

Tax Sources—Taxation is probably the most important governmental power. The present state tax system of Iowa is a multiple tax system based largely on sales, personal income and corporation taxes. There are also taxes on inheritance, gasoline, cigarettes, beer and chain stores. The property tax is the primary source of revenue for local government in Iowa.

Tax Levies—Property is assessed by the county assessors with some aid from the state tax commission. Assessments are subject to revision by local boards and by the state tax commission. Various mill levies for state, county, school and municipal purposes are computed by the county auditor on the assessed valuation. Tax money is paid to the county treasurer who distributes it to the proper fund. Levies for county, school or municipal purposes are, in most cases, limited by state law, in larger cities, city assessors function in addition to the county assessors.

Calendar of Official Dates

Code 1954, section 541.85, provides that the following designated days ". . . Shall be regarded as holidays for all purposes relating to the presentation for payment or acceptance, and for the protesting and giving notice of the dishonor of bills of exchange, drafts, bank checks, orders and promissory notes, and any bank or mercantile paper falling due on any of the days below named shall be considered as falling due on the succeeding business day."

Holidays

New Year's Day	January 1
Lincoln's Birthday	February 12
Washington's Birthday	February 22
Memorial Day	May 30
Independence Day	July 4
Labor Day	First Monday in September
General Election	First Tuesday next after first Monday, November, even-numbered years
Veterans Day	November 11
†Thanksgiving Day	Fourth Thursday, November
Christmas Day	December 25
And all Sundays	

†By proclamation of governor.

Special Observance Days

By Proclamation of the Governor

Bird Day—March 21.

Arbor Day—Usually the last Friday in April.

Mother's Day—The second Sunday in May.

Flag Day—June 14, anniversary of adoption of the United States flag by the Continental Congress at Philadelphia, 1777.

Independence Sunday—The Sunday preceding the Fourth of July.

Columbus Day—October 12.

Filing Nomination Papers

State and National—For United States senator, representatives in congress, and all elective state offices, to be filed in the office of the secretary of state not more than eighty-five nor less than sixty-five days prior to the date set for holding the primary election. (§43.11) (56 G.A.)

County—For all elective county offices, to be filed in the office of the county auditor at least fifty-five days prior to the date fixed for holding the primary election. (C., §43.11.)

Township or Precinct—For elective offices of a subdivision of a county to be filed with the county auditor fifty-five days prior to the primary. (C., §43.21.)

Cities and Towns—For elective offices in all cities and towns to be filed at least four weeks prior to primary election. (56 G.A.)

School—For all elective offices in each independent city, town or consolidated district, shall be filed with the secretary of the school board not earlier than thirty nor less than ten days before the election. (C., '54, §277.4.)

Primary Election Dates

Municipal—The primary election in all cities and towns on the second Tuesday prior to the regular election. (54 G.A., Ch. 145.)

General—The primary election shall be held the first Monday in June in each even-numbered year. (C., '54, §43.7.)

Election Dates

Cities and Towns—Regular city and town elections shall be held biennially on the first Tuesday after the first Monday in November of odd-numbered years.

School—The regular school election shall be held annually on the second Monday in March; except in cities over 125,000 population, where the election will be held biennially on the second Monday in March of odd-numbered years. (C., '54, §277.1.)

General—The general election for state, district, county and township officers shall be held on the first Tuesday next after the first Monday in November of each even-numbered year. (C., '54, §39.1.)

Political Convention Dates

County—Each political party shall hold its county convention on the fourth Friday following each primary election. (C., '54, §43.89.)

State—Each political party shall hold a state convention not earlier than the first nor later than the fifth Wednesday following the county convention. (C., '54, §43.107.)

Judicial—Each political party shall hold a state judicial convention not less than one or more than two weeks after their regular state convention. (C., '54, §46.1.)

District—Each political party shall hold a district judicial convention in districts where judges are to be elected not earlier than the first nor later than the fifth Thursday following the county convention. (C., '54, §46.8.)

Presidential or Special—Precinct caucuses, county conventions and state conventions of each political party are held in the years presidents are elected and usually during the months of March and April on call of the state chairman of the political parties.

Election of State Officials

Each two years in Iowa, the people elect their Governor, Lieutenant Governor, Secretary of State, Auditor of State, Treasurer of State, Secretary of Agriculture and Attorney General.

State Commerce Commissioners were elective officials until 1959 when the 58th General Assembly enacted legislation providing for their appointment by the governor. The Superintendent of Public Instruction is named by a State Board of Public Instruction, consisting of one member from each Congressional district and one appointed at large by the Governor.

The Justices of the Supreme Court are elected for terms of six years. District Judges are elected for terms of four years.

Members of the Senate are elected for four years; House members for two years.

County Officers Given Four Year Terms

In 1960 a Clerk of Courts, Auditor and Sheriff will be elected for four years; the Treasurer and Recorder two years. Then in 1962 and thereafter all will hold office four years. The County Attorney to be elected every two years.

Elections in Iowa occur in even-numbered years.

Election of Federal Officials

Federal elections occur each four years, on the first Tuesday after the first Monday in November of even years. The next election will be in 1960. The Constitution provides that the only elected Federal officials are the President, Vice-president, U. S. Senators and U. S. Representatives. All other officers are appointive—practically all by the President. U. S. Senators serve a term of six years; House members serve terms of two years.

Tax Assessments

Chapter 427, 1958 Code of Iowa, contains provisions as to property taxable and property exempt from taxation. Section 427.13 provides that all property not specifically exempted by statute is taxable.

Personal property shall be listed and assessed each year in the name of the owner thereof on the first day of January; real estate shall be listed and valued in 1933 and every four years thereafter. (Sec. 428.4)

In each year in which real estate is not listed, all new buildings erected since the last previous assessment must be listed, and the valuation added to the valuation of the real estate on which the buildings are situated. (Sec. 428.4)

The statutes of Iowa require all property subject to taxation to be valued at its actual value, and to be assessed at sixty (60) per cent of such actual value.

There are 120 duly appointed, qualified and acting assessors in the state of Iowa, of whom 99 are county assessors and 21 are city assessors. All city and county assessors must qualify for the position by examination conducted by the state tax commission and by an examining board, and are appointed by the conference board of the city or county, as the case may be. The term of office of an assessor shall be for six (6) years.

***Sessions of Boards of Review.** The city and county boards of review shall be in session from May 1 to May 31, both inclusive, each year and shall hold as many meetings as are necessary to discharge their duties. Such boards shall hold meetings in quarters provided by the board of supervisors. The assessor shall be clerk of the board of review.

The board of review shall have the power to equalize assessments by raising or lowering the individual assessments of real property, including new buildings, personal property or moneys and credits made by the assessor. It shall also add to the assessment rolls any taxable property which has been omitted by the assessor.

Any property owner or aggrieved taxpayer who is dissatisfied with his assessment may file a protest against such assessment with the board of review on or after May 1 to and including May 20, of the year of assessment. Said protest shall be in writing and signed by the one protesting or by his duly authorized agent. Taxpayer may have an oral hearing thereon if request therefor in writing is made at the time of filing the protest. Such protest must be confined to one (1) or more of the grounds specified in the statute.

Homestead Tax Credit Law. Every home owner in the state of Iowa, who resides upon his homestead six months out of the year and fulfills the other requirements of the law, is entitled to a homestead tax credit upon his taxes.

The amount of credit to which he is entitled depends upon the value of his homestead and the millage rate of credit allowed by the Iowa state tax commission.

No home owner can receive a credit upon his taxes upon any value in excess of \$2,500 and the Iowa state tax commission cannot refund in excess of 25 mills upon such valuation. In other words, no home owner can receive in excess of \$62.50 refund.

Under this law, a home owner is:

- (1) One who holds fee simple title to the homestead.
- (2) A person occupying a homestead as a surviving spouse.

*Provided for in House File 709, 58th G. A., to become law as of July 5, 1959.

- (3) A person occupying property under contract of purchase where it can be shown that not less than ten per cent of the purchase price named in the contract has been paid and that such contract has been made a matter of record in the office of the county recorder.
- (4) A person occupying a homestead under devise or by operation of inheritance laws.
- (5) A person occupying property under deed which conveys a divided interest to other blood relatives or legally adopted children.

Under this homestead tax credit law, a dwelling house is defined as any building which is occupied wholly or in part by the owner as a home.

In rural districts it cannot exceed 40 acres and in cities and towns, if its assessed valuation is less than twenty-five hundred dollars, the land area may be enlarged until its assessed valuation reaches that amount.

A homestead may contain one or more contiguous lots or tracts of ground with buildings upon it, used in good faith as a homestead.

Home owners desiring to avail themselves of the benefits of this law must file application for such tax credit with the assessor each year between January 1 and up to and including July 1. This application is for taxes payable in the succeeding year.

Budgets Prepared and Submitted

Preparation—all taxing districts except townships must at least twenty days prior to August 15 of each year prepare a budget of anticipated expenditures and estimated amount to be raised by taxation by funds. Rural schools post budget estimate ten days before dates of hearing. Other taxing districts subject to the budget law publish their budgets in a newspaper.

Certification—After hearing and decision of local board, budgets are certified to the county auditor not later than August 15. (C. '58, §24.17.)

Submitted to State Comptroller—As soon as taxes are certified by each local board and have been computed by the county auditor he shall forward a copy of each budget, together with a summary of all budgets, to the state comptroller.

County Budget—On or before December 31 of each year, each county is required to appropriate in detail anticipated expenditures for every office or department for each and every purpose for which expenditures are authorized or demanded. The budget in detail must be completed and adopted by January 31 of the year to which it applies. This procedure is appropriating in detail the budget certified in August by funds.

State—On or before September 1, next prior to each biennial legislative session, all departments and establishments of the government shall transmit to the state comptroller estimates of their expenditure requirements for each fiscal year of ensuing biennium.

The comptroller shall prepare and file in his office, on or before the first day of December of each even-numbered year, a state budget report.

Not later than February 1 of the year of each biennial legislative session, the governor shall transmit to the legislature a document to be known as a budget, setting forth his financial program for each of the fiscal years of the ensuing biennium.

Levies. The board of supervisors fixes the county tax levies at the September meeting. School corporations make their levies and certify them to the office of the county auditor on or before the fifteenth day of August. Cities and towns also certify their tax levies within the same time. Township trustees make, and the clerks certify, the township levies within the same time.

The state tax commission fixes the rates necessary to meet the amount required for any state levy authorized by the comptroller or treasurer.

All taxes are due and payable January 1 of each year. The first installment of taxes becomes delinquent April 1 and a penalty of three-fourths of one per cent per month attaches. The second installment of taxes becomes delinquent October 1 and a penalty of three-fourths of one per cent per month attaches.

Tax sales are held on the first Monday in December of each year. Prior to tax sales, an advertising fee of 60 cents attaches and, in case of sale, \$1.00 is added for each tax sale certificate.

Redemption. For redemption from tax sale, four per cent penalty is added to the sum paid by the purchaser at tax sale and all subsequent taxes paid by him under sale. Also six per cent interest is added from time of payment until time of redemption, together with 25 cents for redemption certificate.

Tax sales run three years before purchaser is entitled to a tax deed. Purchasers at a scavenger tax sale are entitled to a deed after one year.

Taxes a Lien on Real Estate. Taxes due from any person upon personal property are a lien upon any or all real estate owned or afterwards acquired by such persons for a period of 10 years from December 31 of year in which levied. As against the purchaser, taxes are a lien against real estate on and after December 31 of the year in which they were assessed and levied.

Military Exemptions. The following should receive the attention of soldiers, sailors, marines and nurses who have participated in the several wars in which this country has engaged, subsequent to and including the war with Mexico, who are entitled to exemptions from taxes. The exemptions are as follows:

\$3,000 assessed value of any soldier, sailor or marine of the Mexican or Civil War.

\$1,800 assessed value to any soldier, sailor, marine or nurse of the war with Spain, Indian wars, Chinese relief or Philippine insurrection.

\$750 assessed value to any serviceman or woman of World War I.

\$500 assessed value to any serviceman or woman of World War II.

\$500 assessed value to any serviceman or woman during the Korean war, from June 27, 1950 to July 27, 1953.

The property, to the same extent, of the wife of any such soldier, sailor, marine or nurse, where they are living together and he has not otherwise received the benefits above provided; also the property to the same extent of the widow, remaining unmarried, where they were living together at the time of the death of such person; and the property to the same extent of the widowed mother, remaining unmarried, of any such soldier, sailor, marine or nurse where the said widowed mother is, or was at the time of the death of the soldier, sailor, marine, or nurse, dependent upon such person for support and he has not otherwise received the benefits above provided; also the property to the same extent of a minor child or children of any such deceased soldier, sailor, marine or nurse.

The above exemptions may be made from any property owned by the claimant and said claim for exemption, if filed on or before July 1 of any year and allowed by the board of supervisors, shall be effective to secure an exemption only for the year in which such exemption is filed.

Designation of the property upon which the claimant desires to claim the exemption is to be made by July 1 of the year and if no designation is made, the exemption shall apply to the homestead, if any.

The law also requires that the person claiming any of the above exemptions must be a resident of and domiciled in the state of Iowa.

Soldiers in actual military service are permitted to retain their homestead rights even though they are not for the period of their service residents of or domiciled in Iowa.

The Song of Iowa.

Air: "Der Tannenbaum,"* (My Maryland.)

By S. H. M. BYERS.

1. You ask what land I love the best, I - o - wa, 'tis I - o - wa, The
2. See yon - der fields of tasselled corn, I - o - wa, in I - o - wa, Where

fair - est State of all the west, I - o - wa, Of I - o - wa, From
Plen - ty fills her gold - en horn, I - o - wa, in I - o - wa. See

yon - der Mis - sis - sip - pi's stream To where Mis - son - ri's wa - ters gleam O!
how her won - drous prai - ries shine To yon - der sun - set's pur - pling line, O!

fair it is as po - et's dream, I - o - wa, in I - o - wa.
hap - py land, O! land of mine, I - o - wa, O! I - o - wa.

- 3 And she has maids whose laughing eyes,
Iowa, O! Iowa,
To him who loves our Paradise,
Iowa, O! Iowa,
O! happiest fate that e'er was known,
Such eyes to shine for one alone,
To call such beauty all his own.
Iowa, O! Iowa,
- 4 Go read the story of thy past,
Iowa, O! Iowa,
What glorious deeds, what fame thou hast!
Iowa, O! Iowa,
So long as time's great cycle runs,
Or nations weep their fallen ones,
Thou'lt not forget thy patriot sons,
Iowa, O! Iowa,

* "Der Tannenbaum," the old air to which this song is sung, was a popular German Students' song as early as 1810. It had been a Volks song long before that, even. During our Civil War, the Southerners adapted it to the song "My Maryland."

Major S. H. M. Byers, in his day the "poet laureate" of Iowa, wrote the words to set to music for this official song for the Hawkeye State.

IOWA'S FLAG SONG

By act of the joint session of the General Assembly of Iowa on March 24, 1949, the Iowa Flag poem, written by E. O. Osborn of Knoxville, and the music, written by Esther May Clark of Oskaloosa, were officially adopted as the Iowa Flag Song, in honor of the Iowa flag, designed by Mrs. Dixie Cornell Gebhart of Knoxville.

**LIST OF WEEKLY AND DAILY NEWSPAPERS IN IOWA
AS OF AUGUST 1, 1959**

Place of Publication and Name of Paper	Edition	Publication Days	Political Character	Editor or Publisher
Ackley—Hardin County World-Journal.....	W.	Thursday..	Ind.	Kenneth and Margaret Geddes
Adair—Adair County The Adair News.....	W.	Thursday..	Ind.	W. E. Littler
Adel—Dallas County The Dallas County News.....	W.	Wednesday.	Rep.	John W. Snyder
Afton—Union County Afton Star-Enterprise.....	W.	Thursday..	Ind.	Leo C. Kaster
Akron—Plymouth County The Akron Register-Tribune.....	W.	Thursday..	Rep.	Ray A. Smith & Son
Albert City—Buena Vista County The Albert City Appeal.....	W.	Thursday..	Ind.	A. C. Paulson
Albia—Monroe County The Monroe County News.....	W.	Monday....	Dem.	Garry Klein
The Albia Union-Republic.....	W.	Thursday..	Rep.	Robert W. Larson
Algona—Kossuth County Algona Kossuth County Advance.....	W.	Tuesday... Thursday..	Rep. Dem.	D. E. Dewel E. B. Waller and C. S. Eriander
Allison—Butler County The Allison Tribune.....	W.	Wednesday.	Rep.	E. L. Klingbeil
Alta—Buena Vista County The Alta Advertiser.....	W.	Thursday..	Ind.	Raymond Kindwall
Alton—Sioux County Alton Democrat.....	W.	Thursday..	Dem.	G. E. and M. L. Bowers
Altoona—Polk County The Altoona Herald.....	W.	Thursday..	Ind.	M. J. Bless
Alvord—Lyon County The Alvord Register.....	W.	Thursday..	Dem.	H. F. Fitzgerald
Ames—Story County Ames Daily Tribune.....	D.	Ex. Sunday.	Ind.	Hollis Nordyke
Iowa State Student.....	D.	Ex. Sunday.	Ind.	Student Publication Board
Anamosa—Jones County The Anamosa Eureka.....	W.	Thursday..	Rep.	Thomas B. Powell, Jr.
The Anamosa Journal.....	W.	Monday....	Dem.	Thomas B. Powell, Jr.
Anita—Cass County Anita Tribune.....	W.	Thursday..	Rep.	Merle Temple
Ankeny—Polk County Ankeny Press-Citizen.....	W.	Thursday..	Ind.	G. Robert Jensen
Ankeny Times.....	W.	Thursday..	Ind.	E. E. Thorpe
Anthon—Woodbury County The Anthon Herald.....	W.	Wednesday.	Rep.	Bill Willroth
Aplington—Butler County The Aplington News.....	W.	Thursday..	Ind.	Paul R. Voogd
Arlington—Fayette County The Arlington News.....	W.	Thursday..	Ind.	Hermen and Bartunek
Armstrong—Emmet County The Armstrong Journal.....	W.	Thursday..	Ind.	Kenneth D. Miller
Atlantic—Cass County Atlantic News-Telegraph.....	D.	Ex. Sunday.	Rep.	F. D. Simpson
Auburn—Sac County Auburn Enterprise.....	W.	Thursday..	Ind.	H. J. Minglin
Audubon—Audubon County Audubon News-Guide.....	W.	Thursday..	Ind.	Elmer G. Carlson
Aurilia—Cherokee County The Aurilia Sentinel.....	W.	Thursday..	Rep.	Robert Forbes
Ayova—Pottawattamie County The Journal-Herald.....	W.	Thursday..	Ind.-Dem.	John Dundevy
Bagley—Guthrie County The Bagley Gazette.....	W.	Thursday..	Ind.	Kenneth Robinson
Baneroft—Kossuth County The Baneroft Register.....	W.	Thursday..	Dem.	Harold Clark
Batavia—Jefferson County The Batavia Beacon.....	W.	Thursday..	Ind.	Harold F. Shipier
Battle Creek—Ida County The Battle Creek Times.....	W.	Thursday..	Rep.	Scelene C. Lighter
Baxter—Jasper County Baxter New Era.....	W.	Wednesday.	Rep.	Harold Messersmith
Bayard—Guthrie County The Bayard News.....	W.	Thursday..	Dem.	Kenneth Robinson
Bedford—Taylor County The Bedford Times-Press.....	W.	Thursday..	Ind.	A. W. Humblin
Belle Plaine—Benton County The Belle Plaine Union.....	W.	Wednesday.	Rep.	R. O. Burrows, Sr. Ed. and J. R. Burrows, Pub.

NEWSPAPERS IN IOWA—Continued

Place of Publication and Name of Paper	Edition	Publication Days	Political Character	Editor or Publisher
Bellvue—Jackson County				
The Bellvue Herald	W.	Thursday	Dem.	Tom Bates
The Bellvue Leader	W.	Thursday	Rep.	Mrs. W. F. Schirmer
Belmond—Wright County				
Belmond Independent	W.	Thursday	Ind.	Gallagher, Gowdy and Anderson
Bennett—Cedar County				
The Bennett Gazette	W.	Wednesday	Ind.	Hugh Doty
Bettendorf—Scott County				
Bettendorf Press	W.	Thursday	Rep.	LeRoy E. Kakert
Blirstown—Benton County				
The Blirstown Press	W.	Thursday	Ind.-Rep.	H. V. Ellis
Blakesburg—Wapello County				
The Blakesburg Excelsior	W.	Thursday	Ind.	Gerald Young
Bloomfield—Davis County				
The Bloomfield Democrat	W.	Thursday	Dem.	Keith Hawk
Davis County Republican	W.	Tuesday	Rep.	Ben L. Heady
Bonaparte—Van Buren County				
The Record-Republican	W.	Thursday	Ind.	William R. Kerr
Boone—Boone County				
The Boone News-Republican	D.	Ex. Sunday	Rep.	Mrs. H. A. Garvey
Boyden—Sioux County				
The Boyden Reporter	W.	Thursday	Rep.	Marion Kempers, Chas. G. Sawyer
Breda—Carroll County				
The Breda News	W.	Wednesday	Ind.	L. M. Quinlin
Bridgewater—Adair County				
Bridgewater Times	W.	Thursday	Ind.	Burton Hood
Brighton—Washington County				
Brighton Enterprise	W.	Wednesday	Dem.	R. W. Fillmore, W. E. Farrell
Britt—Hancock County				
The Britt News-Tribune	W.	Wednesday	Rep.	John B. Anderson
Brooklyn—Poweshiek County				
The Brooklyn Chronicle	W.	Thursday	Rep.	L. L. Kinnamon
Buffalo Center—Winnebago County				
The Buffalo Center Tribune	W.	Thursday	Ind.	G. A. Carman
Burlington—Des Moines County				
Burlington Hawk-Eye Gazette	D.	Ex. Sat.	Ind.	Stuart Awbrey
Labor News	W.	Thursday	Labor	P. E. McPartland
Cambridge—Story County				
The Cambridge Leader	W.	Thursday	Rep.	L. O. Langland
Carlisle—Warren County				
Carlisle Citizen	W.	Friday	Ind.	R. E. Thorpe
Carroll—Carroll County				
Carroll Daily Times Herald	D.	Ex. Sunday	Ind.-Rep.	J. W. Wilson
Carson—Pottawattamie County				
The Carson Times	W.	Thursday	Ind.	R. W. Hendrix
Cascade—Dubuque County				
The Cascade Pioneer Advertiser	W.	Thursday	Rep.	Leo J. Sullivan
Casey—Guthrie County				
The Casey Vindicator	W.	Thursday	Rep.	Fred E. Smith
Cedar Falls—Black Hawk County				
Daily Record	D.	Ex. Sunday	Rep.	William V. Anthony
Cedar Rapids—Linn County				
The Cedar Rapids Gazette	D.	D. & Sun.	Rep.	Joseph F. Hladky
Labor News	M.	Friday	Labor	Fern Q. Atwood
Centerville—Appanoose County				
Centerville Daily Iowegian & Citizen	D.	Ex. Sunday	Rep.	J. M. and Robert Beck
Central City—Linn County				
Central City News-Letter and Springville New Era	W.	Thursday	Rep.	T. W. Lewis
Chariton—Lucas County				
Chariton Herald-Patriot	W.	Thursday	Rep.	B. M. Owings
The Chariton Leader	W.	Tuesday	Dem.	John Baldrige
Charles City—Floyd County				
Charles City Press	D.	Ex. Sunday	Rep.	P. R. Bumbarger
Charter Oak—Crawford County				
Charter Oak Times	W.	Thursday	Rep.	William M. Neller
Cherokee—Cherokee County				
The Cherokee Courier	W.	Thursday	Rep.	D. R. Clark
Cherokee Daily Times	D.	Ex. Sunday	Ind.	D. R. Clark
Clarence—Cedar County				
The Clarence Sun	W.	Thursday	Rep.	Charles H. and H. A. Seaton
Clarksburg—Page County				
The Clarksburg Herald-Journal	S. W.	Mon. & Th.	Rep.	C. C. Caswell
Clarion—Wright County				
The Wright County Monitor	W.	Thursday	Rep.	W. B. Houser

NEWSPAPERS IN IOWA—Continued

Place of Publication and Name of Paper	Edition	Publication Days	Political Character	Editor or Publisher
Clarksville—Butler County The Clarksville Star	W.	Thursday...	Rep.....	Gomer Evans
Clear Lake—Cerro Gordo County The Clear Lake Mirror-Reporter	W.	Thursday...	Ind.....	W. E. Beck
Clinton—Clinton County The Clinton Herald	D.	Ex. Sunday	Ind.....	C. Y. Hancock and John Notman
Coggon—Linn County The Coggon Monitor	W.	Thursday...	Rep.....	Morse Crozier
Colfax—Jasper County The Colfax Tribune	W.	Thursday...	Ind.....	S. E. & E. B. Tennant, Howard & Jack Williams
Collins—Story County The Collins Iowa Gazette	W.	Thursday...	Ind.....	Carl D. Hoyt
Columbus Junction—Louisa County The Columbus Gazette	W.	Thursday...	Dem.....	B. H. Shearer
Conrad—Grundy County The Conrad Record	W.	Thursday...	Ind.....	E. E. Jebousek
Coon Rapids—Carroll County Coon Rapids Enterprise	W.	Friday.....	Rep.....	J. Thomas Rogers & John J. Rogers
Corning—Adams County Adams County Free Press	W.	Thursday...	Ind.....	Paul S. Gauthier
Correctionville—Woodbury County The Correctionville News	W.	Thursday...	Rep.....	R. L. Harris
Corwith—Hancock County The Corwith Herald	W.	Thursday...	Rep.....	Elwood W. Geary
Corydon—Wayne County The Times-Republican	W.	Thursday...	Rep.....	Lyle P. Bryan
Council Bluffs—Pottawattamie County Farmer-Labor Press	W.	Thursday...	Ind.....	Marshall F. Lusk
Council Bluffs Nonparish	D.	D. & Sun...	Ind-Rep.	Robert H. O'Brien
Cresco—Howard County The Times Plain Dealer	W.	Wednesday	Rep.....	Mr. and Mrs. M. B. Jones
Creston—Union County Creston News Advertiser	D.	Ex. Sunday	Ind-Rep.	E. J. Van Nostrand
Cumberland—Cass County Cumberland Enterprise	W.	Thursday...	Rep.....	Fay T. Powers
Dallas Center—Dallas County Dallas Center Times	W.	Thursday...	Dem.....	D. W. Huigen
Danbury—Woodbury County The Danbury Review	W.	Thursday...	Ind.....	R. L. Harris
Davenport—Scott County The Catholic Messenger	W.	Thursday...	Ind.....	Rev. B. L. Barnes
The Daily Times	D.	Ex. Sunday	Ind-Rep.	Phil Adler
Morning Democrat	D.	D. & Sun...	Dem.....	Henry Hook
Dayton—Webster County The Dayton Review	W.	Thursday...	Ind.....	Earl A. Blair
Decorah—Winnebuck County The Decorah Journal	W.	Thursday...	Dem.....	I. Dale Abern
Decorah Posten	W.	Thursday...	Ind.....	Einar Lund
Decorah Public Opinion	W.	Monday....	Rep.....	L. Dale Abern
Deep River—Poweshiek County Deep River Record	W.	Thursday...	Rep.....	Chas. V. Dunham
Denison—Crawford County The Denison Bulletin	W.	Friday.....	Ind.....	Richard Knowles
Denison Review	W.	Tuesday...	Ind.....	Alan Cramer
Denver—Bremer County Times	W.	Thursday...	Ind.....	W. G. and Helen Vanderburg
Des Moines—Polk County The American Citizen	W.	Thursday...	Ind.....	Leo Sarcone
Beaverdale News	W.	Friday.....	Ind.....	R. E. Thorpe
Des Moines Daily Record	D.	Ex. Sundays & holidays	Ind.....	E. G. McIntire
Highland Park News	W.	Thursday...	Ind.....	H. J. Bradley, Jr.
Des Moines Register	D.	D. & Sun...	Ind.....	Lauren Soth
Des Moines Tribune	D.	Ex. Sunday	Ind.....	Lauren Soth
The Iowa Bystander	W.	Thursday...	Rep.....	James B. Morris
Iowa Federationist	W.	Friday.....	Ind.....	D. M. Beal
Messenger	W.	Friday.....	Cath.....	R. J. Conley
South Des Moines Messenger-News	W.	Thursday...	Ind.....	H. Frank Lunsford
Polk County Legal Record	W.	Wednesday	Ind.....	J. S. Hagen
DeWitt—Clinton County The DeWitt Observer	W.	Thursday...	Rep.....	Bob Parrott
Dexter—Dallas County The Dexter Sentinel	W.	Thursday...	Rep.....	D. M. Heins
Diagonal—Ringgold County The Diagonal Reporter	W.	Thursday...	Ind.....	H. W. Turnbull
Donnellson—Lee County The Donnellson Review	W.	Thursday...	Rep.....	Guy Harris

NEWSPAPERS IN IOWA—Continued

Place of Publication and Name of Paper	Edition	Publication Days	Political Character	Editor or Publisher
Dows—Wright County Wright County Reporter	W.	Thursday..	Rep.....	Glenn G. Hayes
Dubuque—Dubuque County Dubuque Leader	W. D.	Friday D. & Sun..	Ind. Ind.	R. A. White F. W. Woodward
The Telegraph-Herald				
Dumont—Butler County The Dumont Journal	W.	Wednesday.	Ind.....	Orville Hough
Dunlap—Harrison County The Dunlap Reporter	W.	Thursday..	Ind.....	W. J. Seeley
Durant—Cedar County The Durant News	W.	Thursday..	Rep.....	Margo Arrowsmith
Dyersville—Dubuque County Dyersville Commercial	W.	Thursday..	Ind.....	Maurice Noonan, Jr.
Dysart—Tama County The Dysart Reporter	W.	Thursday..	Rep.....	Robert Schlotterback
Eagle Grove—Wright County Eagle Grove Eagle	W.	Thursday..	Rep.....	M. B. Crabbe
Earlham—Madison County The Earlham Echo	W.	Thursday..	Ind.....	L. R. Goeldner
Early—Sac County The Early News	W.	Thursday..	Ind.....	Wayne Miller
Eddyville—Wapello County The Eddyville Tribune	W.	Thursday..	Ind.....	Frank D. Brown
Eldon—Wapello County The Eldon Forum	W.	Thursday..	Rep.....	Richard David
Eldora—Hardin County Eldora Herald-Ledger	W. W.	Tuesday Friday	Ind. Rep.	Geo. R. Stauffacher Geo. R. Stauffacher
Hardin County Index				
Elgin—Fayette County The Elgin Echo	W.	Thursday..	Ind.....	Hermen & Bartunek
Elkader—Clayton County The Clayton County Register	W.	Thursday..	Rep.....	H. S. Griffith
Elkhorn—Shelby County Elkhorn-Kimbalton Review	W.	Thursday..	Rep.....	Paul K. Hansen
Ellsworth—Hamilton County Ellsworth News	W.	Wednesday.	Ind.....	Mr. and Mrs. Marvin E. Brown
Emmetsburg—Palo Alto County The Emmetsburg Democrat	W. W.	Thursday Tuesday	Dem. Rep.	Gilbert Knudson Thomas M. Kolley
Emmetsburg Reporter				
Essex—Page County The Essex Independent	W.	Thursday..	Ind.....	Lester King
Estherville—Emmet County Estherville Daily News	D.	Ex. Sunday.	Ind.....	Deemer Lee
Everly—Clay County The Everly News	W.	Thursday..	Dem.....	William J. Gibbs
Exira—Audubon County Audubon County Journal	W.	Thursday..	Ind.....	Frank Wells
Fairfield—Jefferson County Fairfield Daily Ledger	D.	Ex. Sunday.	Ind.....	Walter E. Williams
Farmington—Van Buren County The Tri-County News	W.	Thursday..	Rep.....	G. A. Hancock
Fayette—Fayette County Fayette County Leader	W.	Thursday..	Rep.....	D. L. Kimball
Fonda—Pocahontas County The Fonda Times	W.	Thursday..	Ind.....	Don L. Smith
Fontanelle—Adair County The Fontanelle Observer	W.	Thursday..	Rep.....	W. E. Littler
Forest City—Winneshago County Forest City Summit	W.	Thursday..	Rep.....	B. F. Carter, Jr.
Fort Dodge—Webster County Fort Dodge Messenger & Chronicle	D.	Ex. Sunday.	Ind.-Rep.	W. S. Merryman
Fort Madison—Lee County Fort Madison Evening Democrat	D.	Ex. Sunday.	Ind.....	W. T. Mershon
Fredericksburg—Chickasaw County The Fredericksburg News	W.	Thursday..	Ind.....	Tom D. Conklin
Fremont—Mahaska County The Fremont Gazette	W.	Thursday..	Ind.....	Alvan B. Jones
Garner—Hancock County The Garner Leader	W.	Wednesday.	Rep.....	C. D. Elling
Garwin—Tama County The Garwin Sun	W.	Friday	Ind.....	P. M. Luckinbill
George—Lyon County Lyon County News	W.	Thursday..	Rep.....	C. J. Fitzgerald
Gladbrook—Tama County The Gladbrook Tama Northern	W.	Friday	Ind.....	A. C. West

NEWSPAPERS IN IOWA—Continued

Place of Publication and Name of Paper	Edition	Publication Days	Political Character	Editor or Publisher
Glenwood—Mills County Glenwood Opinion-Tribune.....	W.	Thursday...	Ind.....	Richard D. Barton
Glidden—Carroll County The Glidden Graphic.....	W.	Thursday...	Rep.....	Wm. R. Ferguson
Gowrie—Webster County The Gowrie News.....	W.	Thursday...	Rep.....	Lorimer Patton
Graettinger—Palo Alto County The Graettinger Times.....	W.	Thursday...	Ind.....	Palmer T. Cody
Grand Junction—Greene County The Globe-Free Press.....	W.	Thursday...	Ind.....	William Watt
Granger—Dallas County The Granger Citizen.....	W.	Friday.....	Ind.....	R. E. Thorpe
Greene—Butler County The Greene Recorder.....	W.	Wednesday.	Rep.....	Wayne C. Fischer
Greenfield—Adair County Adair County Free Press.....	W.	Wednesday.	Rep.....	K. H. Sidey
Grimes—Polk County The Grimes Citizen.....	W.	Friday.....	Ind.....	R. E. Thorpe
Grinnell—Powsheick County Grinnell Herald-Register.....	S. W.	Mon. & Th.	Rep.....	L. B. Watt
Griswold—Cass County Griswold American.....	W.	Wednesday.	Rep.....	B. D. Lindvall
Grundy Center—Grundy County The Grundy Register.....	W.	Thursday...	Ind.....	LeRoy Vanderwieken
Farm Bureau Spokesman.....	W.	Saturday...	Ind.....	Ralph W. Anderson
Guthrie Center—Guthrie County The Guthrie.....	W.	Tuesday...	Rep.....	Charles P. Gonzales
Guthrie Center Times.....	W.	Thursday...	Rep.....	Charles P. Gonzales
Guttenberg—Clyton County The Guttenberg Press.....	W.	Thursday...	Ind.....	Charles Millham
Hamburg—Fremont County The Hamburg Reporter.....	W.	Thursday...	Ind.....	John D. Field
Hampton—Franklin County Hampton Chronicle.....	W.	Thursday...	Rep.....	Dwight V. Puroell, Sr.
The Hampton Times.....	W.	Tuesday...	Ind.....	Dwight V. Puroell, Jr.
Harlan—Shelby County The Harlan News-Advertiser.....	W.	Tuesday...	Rep.....	Paul Bunge
Harlan Tribune.....	W.	Friday.....	Dem.....	Leo Moraes
Hartley—O'Brien County The Hartley Sentinel.....	W.	Thursday...	Rep.....	W. R. Vesina
Hawarden—Sioux County The Hawarden Independent.....	W.	Thursday...	Ind.....	R. T. Gebbie
Hedrick—Keokuk County The Hedrick Journal.....	W.	Wednesday.	Rep.....	R. E. Jones
Hinton—Plymouth County The Hinton Progress.....	W.	Thursday...	Ind.....	R. E. Nurnberg
Holstein—Ida County The Holstein Advance.....	W.	Thursday...	Rep.....	Bruce Bye, Harland Hanson
Hopkinton—Delaware County The Hopkinton Leader.....	W.	Thursday...	Rep.....	William Hart
Hubbard—Hardin County Hubbard Review.....	W.	Thursday...	Rep.....	L. L. Sievert
Hudson—Black Hawk County Hudson Herald.....	W.	Thursday...	Rep.....	George A. Hopkins
Hull—Sioux County The Sioux County Index.....	W.	Thursday...	Ind.....	Marion J. Kempers
Humboldt—Humboldt County The Humboldt Independent.....	W.	Saturday...	Ind.....	Lawrence Jaqua
The Humboldt Republican.....	W.	Wednesday.	Rep.....	Lawrence Jaqua
Humeston—Wayne County The Humeston New Era.....	W.	Wednesday.	Ind.....	Merle E. Stanley
Ida Grove—Ida County Ida County Pioneer-Record.....	W.	Thursday...	Ind.-Rep.	Dale Merrill
Independence—Buchanan County The Independence Bulletin-Journal..	W.	Friday.....	Rep.....	Reeves Hall
Independence Conservative.....	W.	Tuesday...	Ind.....	Reeves Hall
Indianola—Warren County Record-Herald & Indianola Tribune..	S. W.	Tues. & Th.	Rep.....	Don L. Berry
Inwood—Lyon County The Inwood Herald.....	W.	Thursday...	Ind.....	August W. Karcher
Iowa City—Johnson County The Daily Iowa.....	D.	Ex. Monday	Ind.....	John Harrison
Iowa City Press-Citizen.....	D.	Ex. Sunday.	Ind.....	W. T. Hageboeck
Iowa Falls—Hardin County Hardin County Times.....	W.	Tuesday...	Ind.....	Carl Hamilton
Iowa Falls Citizen.....	W.	Thursday...	Ind.....	Carl Hamilton

NEWSPAPERS IN IOWA—Continued

Place of Publication and Name of Paper	Edition	Publication Days	Political Character	Editor or Publisher
Irwin—Shelby County The Irwin Enterprise.....	W.	Thursday...	Ind.....	Norman E. Christensen
Jefferson—Greene County The Jefferson Bee.....	W.	Tuesday...	Ind.-Rep.	Fred Morain
The Jefferson Herald.....	W.	Thursday...	Ind.-Rep.	Fred Morain
Jesup—Buchanan County Citizens-Herald.....	W.	Thursday...	Rep.....	Chester Wright
Jewell—Hamilton County The Jewell Record.....	W.	Thursday...	Ind.....	Charles V. Warren
Kalona—Washington County The Kalona News.....	W.	Thursday...	Ind.....	C. C. Shimon
Kanawha—Hancock County The Kanawha Reporter.....	W.	Wednesday...	Ind.....	Willard Fessenden
Kellerton—Ringold County Kellerton Globe.....	W.	Thursday...	Ind.....	Jack R. Terry
Keokuk—Lee County The Daily Gate City.....	D.	Ex. Sunday.	Ind.....	Dale E. Carrell
Keosauqua—Van Buren County Van Buren County Register.....	W.	Thursday...	Ind.....	Bert M. Leek
Keota—Keokuk County The Keota Eagle.....	W.	Thursday...	Ind.....	Robert F. Beck
Kingsley—Plymouth County The Kingsley News-Times.....	W.	Thursday...	Ind.....	Harley V. Andersen
Kiron—Crawford County Kiron Weekly News.....	W.	Friday.....	Ind.....	Robert B. Lyon
Klamme—Hancock County The Klamme Times.....	W.	Wednesday...	Rep.....	Merlyn Olson
Knoxville—Marion County The Knoxville Express.....	W.	Thursday...	Dem.....	Caspy Brothers
The Knoxville Journal.....	W.	Thursday...	Rep.....	R. W. Beckman
Lake City—Calhoun County Lake City Graphic.....	W.	Thursday...	Rep.....	P. I. Colvig
Lake Mills—Winn-Dixie County Lake Mills Graphic.....	W.	Wednesday...	Rep.....	G. W. Aasgaard
Lake Park—Desh Moines County The Lake Park News.....	W.	Thursday...	Ind.....	T. Milan Bragg
Lake View—Sioux County The Lake View Resort.....	W.	Thursday...	Ind.....	W. K. Hunter
Lakota—Kossuth County The Lakota Review.....	W.	Friday.....	Ind.....	George A. Carman
Lamoni—Decatur County The Lamoni Chronicle.....	W.	Thursday...	Ind.....	Jack R. Terry
Lamont—Buchanan County The Lamont Leader.....	W.	Thursday...	Ind.....	E. A. Tennis
Lansing—Allamakee County Allamakee Journal.....	W.	Wednesday...	Dem.....	M. J. Dunlevy
LaPorte City—Black Hawk County The Progress-Review.....	W.	Thursday...	Rep.....	Downing & Roberts
Laurens—Pocahontas County The Laurens Sun.....	W.	Thursday...	Ind.....	Neil L. Maurer
LeMars—Plymouth County LeMars Globe-Post.....	S. W.	Mon. & Th.	Ind.....	R. F. Starzl
LeMars Sentinel.....	D.	Ex. Fri., Sat & Sunday...	Rep.....	Chan Pitts
Lenox—Taylor County The Lenox Time-Table.....	W.	Thursday...	Rep.....	C. E. Stark
Leon—Desarar County The Leon Journal-Reporter.....	W.	Thursday...	Ind.....	W. L. Lindsey
Lime Springs—Howard County Lime Springs Herald.....	W.	Thursday...	Ind.....	Carl B. Cassidy
Lockridge—Johnson County The Lockridge Times.....	W.	Thursday...	Rep.....	R. W. Fair
Logan—Harrison County Logan Herald-Observer.....	W.	Thursday...	Ind.....	Mrs. Clara Hook
Lohrville—Cedar County Lohrville Enterprise & The Farnhamville Index.....	W.	Thursday...	Ind.....	Helea Easton & Eleanor Mills
Lone Tree—Johnson County Lone Tree Reporter.....	W.	Thursday...	Ind.....	R. Stuart Bell
Lorimer—Union County The Lorimerian.....	W.	Thursday...	Ind.....	L. H. Steen
Lost Nation—Clinton County The Lost Nation Press.....	W.	Thursday...	Ind.....	Austin Bowman
Lowden—Cedar County The Lowden News.....	W.	Wednesday...	Rep.....	S. E. and R. S. Bennett

NEWSPAPERS IN IOWA—Continued

Place of Publication and Name of Paper	Edition	Publication Days	Political Character	Editor or Publisher
LuVerne—Kossuth County The LuVerne Tribune	W.	Wednesday	Ind.	Ralph Boer
Madrid—Boone County The Madrid Register-News	W.	Thursday	Rep.	C. W. Wilcox
Mallard—Palo Alto County The Mallard Leader	W.	Thursday	Rep.	LeRoy Overstreet
Malvern—Mills County The Malvern Leader	W.	Thursday	Rep.	F. A. Wartman
Manchester—Delaware County The Manchester Democrat-Radio	W.	Tuesday	Dem.	J. E. Goodwin
The Manchester Press	W.	Thursday	Rep.	J. E. Goodwin
Manilla—Crawford County The Manilla Times	W.	Thursday	Ind.	Norman Christensen
Manly—Worth County Manly Signal	W.	Thursday	Rep.	Rush A. Culver & R. R. Culver
Manning—Carroll County The Manning Monitor	W.	Thursday	Ind.	A. H. Sanders
Manson—Cahoon County The Manson Journal	W.	Thursday	Rep.	Lloyd E. Jones
Mapleton—Monona County The Mapleton Press	W.	Thursday	Rep.	Richard F. Lebbs
Maquoketa—Jackson County The Maquoketa Community Press	W.	Tuesday	Rep.	Robert T. Melvold
Jackson Sentinel	W.	Friday	Ind.	M. E. Grady
Marathon—Buena Vista County The Marathon Republic	W.	Thursday	Rep.	A. C. Paulson
Marcus—Cherokee County The Marcus News	W.	Thursday	Ind.	T. C. Lighter
Marengo—Iowa County The Pioneer-Republican	W.	Thursday	Ind.	H. V. Ellis
Marion—Linn County The Marion Sentinel & Linn County Farmer	W.	Wednesday	Rep.	Ralph P. Young
Marshalltown—Marshall County Marshalltown Times-Republican	D.	Ex. Sunday	Rep.	Paul G. Norris
Mason City—Cerro Gordo County Ma on City Globe-Gazette	D.	Ex. Sunday	Ind.-Rep.	W. Earl Hall
Massena—Cass County The Massena News	W.	Thursday	Ind.	Burton Hood
Maxwell—Story County The Maxwell Tribune	W.	Thursday	Rep.	R. L. Dustin
McGregor—Clayton County North Iowa Times	W.	Thursday	Dem.	Wm. F. Geraghty
Mechanicsville—Cedar County The Pioneer-Press & Sturwood Herald	W.	Thursday	Dem.	Hugh Doty
Mediapolis—Des Moines County The Mediapolis New Era	W.	Thursday	Ind.	Richard Goughnour
Melbourne—Marshall County Marshall County Record	W.	Thursday	Ind.	Harold Messersmith
Milford—Dickinson County The Milford Mail	W.	Thursday	Dem.	E. L. Rynerson
Milo—Warren County The Milo Motor	W.	Thursday	Ind.	Leona C. Youmans
Minburn—Dallas County The Minburn Booster	W.	Wednesday	Ind.	Bernard Brokaw
Minden—Pottawattamie County The Minden News	W.	Wednesday	Ind.	T. J. Frey
Missouri Valley—Harrison County The Daily Times	D.	Ex. Sat. & Sunday	Ind.	W. M. S. Dale & C. B. Crouch
The Harrison County News	W.	Friday	Ind.	W. M. S. Dale & C. B. Crouch
Mitchellville—Polk County The Mitchellville Index	W.	Thursday	Ind.	M. J. Bless
Monona—Clayton County The Monona Leader	W.	Thursday	Rep.	R. A. Nehls
Monroe—Jasper County The Monroe Mirror	W.	Thursday	Ind.	Warren Burman
Montcauma—Poweshiek County The Monteruma Republican	W.	Thursday	Rep.	David Sutherland, Jr.
Monticello—Jones County The Monticello Express	S. W.	Mon. & Th.	Ind.	H. M. Jones
Moorhead—Monona County Moorhead Times	W.	Thursday	Rep.	H. A. Kelley
Moravia—Appanoose County The Moravia Union	W.	Thursday	Rep.	Raymond Dhority

NEWSPAPERS IN IOWA—Continued

Place of Publication and Name of Paper	Edition	Publication Days	Political Character	Editor or Publisher
Morning Sun—Louisa County				
Morning Sun News-Herald.....	W.	Thursday...	Rep.....	W. D. Allen
Moulton—Appanoose County				
Moulton Weekly Tribune.....	W.	Thursday...	Rep.....	R. R. Eby
Mount Ayr—Ringgold County				
Mount Ayr Record-News.....	W.	Thursday...	Rep.....	Franklin Spurrier
Mount Pleasant—Henry County				
Mount Pleasant Free-Press.....	W.	Thursday...	Ind.....	A. M. Patterson
The Mount Pleasant News.....	D.	Ex. Sunday.	Rep.....	Charles S. and L. K. Rogers and A. M. Patterson
Mount Vernon—Linn County				
The Mount Vernon Hawkeye-Record & The Lisbon Herald.....	W.	Thursday...	Rep.....	Jas. W. McCutcheon
Moville—Woodbury County				
The Moville Record.....	W.	Thursday...	Ind.....	Robert T. Bramson
Muscataine—Muscatine County				
The Muscatine Journal.....	D.	Ex. Sunday.	Ind.-Rep.	Harold Nelson
Nashua—Chickasaw County				
The Nashua Reporter.....	W.	Thursday...	Ind.....	Tom D. Conklin
Neola—Pottawattamie County				
Neola Gazette-Reporter.....	W.	Thursday...	Ind.....	T. J. Frey
Nevada—Story County				
The Nevada Journal.....	D.	Ex. Sunday.	Ind.-Rep.	Frank and W. H. Ledbetter
Newell—Buona Vista County				
The Newell Mirror.....	W.	Thursday...	Ind.....	L. A. Paulson
New Hampton—Chickasaw County				
The New Hampton Economist.....	W.	Tuesday...	Ind.....	John Feuling
New Hampton Tribune.....	W.	Thursday...	Ind.....	John Feuling
New London—Henry County				
The New London Journal.....	W.	Thursday...	Ind.....	E. E. Wessel
New Sharon—Mahaska County				
The New Sharon Star.....	W.	Thursday...	Rep.....	Harry Bond
Newton—Jasper County				
The Newton Daily News.....	D.	Ex. Sunday.	Rep.....	L. O. Brewer
New Virginia—Warren County				
The New Virginian.....	W.	Thursday...	Ind.....	Clifford P. Shane, Jr.
Nora Springs—Floyd County				
Nora Springs Advertiser.....	W.	Thursday...	Ind.....	R. R. Mose
North English—Iowa County				
The North English Record.....	W.	Thursday...	Rep.....	Carl L. Hogendorn
Northwood—Worth County				
The Northwood Anchor.....	W.	Thursday...	Rep.....	Leon S. Barnes and John E. Van der Linden
Norwalk—Warren County				
The Norwalk Citizen.....	W.	Friday.....	Ind.....	R. E. Thorpe
Norway—Benton County				
The Benton County Star.....	W.	Thursday...	Rep.-Ind.	J. R. and R. O. Burrows, Jr.
Oakland—Pottawattamie County				
The Oakland Acorn.....	W.	Thursday...	Rep.....	Roger A. Lubke
Ocheyedan—Osceola County				
The Ocheyedan Press.....	W.	Thursday...	Ind.....	Robert K. Reiste
Odebolt—Steele County				
The Odebolt Chronicle.....	W.	Thursday...	Ind.....	Richard P. Wagner
Oelwein—Fayette County				
Oelwein Daily Register.....	D.	Ex. Sunday.	Rep.....	Lew Warren
Ogden—Boone County				
The Ogden Reporter.....	W.	Thursday...	Rep.....	Carl E. Saxauer
Onawa—Monona County				
The Onawa Weekly Democrat.....	W.	Thursday...	Dem.....	Fred W. and Wm. H. Wonder
The Onawa Sentinel.....	W.	Thursday...	Rep.....	Oliver C. Kelley
Orange City—Sioux County				
Sioux County Capital.....	W.	Thursday...	Ind.....	Fred Roach
Osage—Mitchell County				
The Mitchell County Press-News.....	W.	Thursday...	Ind.....	Jackson N. Baty
Osceola—Clarke County				
The Osceola Sentinel.....	W.	Thursday...	Rep.....	J. M. Grimes and F. L. Abbott
The Osceola Tribune.....	W.	Tuesday...	Ind.....	J. M. Grimes and F. L. Abbott
Oskaloosa—Mahaska County				
Oskaloosa Daily Herald.....	D.	Ex. Sunday.	Rep.....	A. K. Walling
Tribune-Press.....	W.	Friday.....	Ind.....	George and Thelma Draper
Ossian—Winneshiek County				
The Ossian Bee.....	W.	Thursday...	Dem.....	Don Amundsen
Ottumwa—Wapella County				
Ottumwa Daily Courier.....	D.	Ex. Sunday.	Rep.....	C. Lloyd Bunker
Panora—Guthrie County				
The Guthrie County Vedette.....	W.	Thursday...	Rep.....	Gus and Lee Stoy

NEWSPAPERS IN IOWA—Continued

Place of Publication and Name of Paper	Edition	Publication Days	Political Character	Editor or Publisher
Parkersburg—Butler County The Parkersburg Eclipse.....	W.	Thursday...	Dem.....	Dan J. P. Ryan
Paullina—O'Brien County The Paullina Times.....	W.	Thursday...	Rep.....	D. S. Robinson
Pella—Marion County The Pella Chronicle.....	W.	Thursday...	Ind.....	Dean Sadler
Perry—Dallas County The Perry Daily Chief.....	D.	Ex. Sunday.	Ind.-Rep.	G. E. Whitehead
Peterson—Clay County The Peterson Patriot.....	W.	Thursday...	Rep.....	Roy A. Jarnagin
Plainfield—Black Hawk County The Plainfield News.....	W.	Wednesday.	Rep.....	J. D. and Grace Bailey
Pleasantville—Marion County Marion County News.....	W.	Thursday...	Rep.....	Jeanette Stephenson
Pocahontas—Pocahontas County Pocahontas Record-Democrat.....	W.	Thursday...	Ind.....	Dale E. Boyd
Polk City—Polk County The Polk City Citizen.....	W.	Thursday...	Ind.....	R. E. Thorpe
Pomeroy—Calhoun County The Pomeroy Herald.....	W.	Thursday...	Rep.....	R. G. George
Postville—Allamakee County Postville Herald.....	W.	Wednesday.	Rep.....	C. W. DeGarmo and Fred Martin
Prairie City—Jasper County Prairie City News.....	W.	Thursday...	Rep.....	Dennis Groe
Preston—Jackson County The Preston Times.....	W.	Thursday...	Rep.....	Edwin B. Black
Pringhr—O'Brien County The O'Brien County Bell.....	W.	Wednesday.	Rep.....	Harold Grafton
Radcliffe—Hardin County The Radcliffe Signal.....	W.	Thursday...	Dem.....	S. B. Swartz, Jr.
Rake—Winnebago County The Rake Register.....	W.	Thursday...	Rep.....	Theo. Klemesrud
Randolph—Fremont County The Randolph Enterprise.....	W.	Thursday...	Ind.....	W. B. and Mary Estes
Redfield—Dallas County The Redfield Review.....	W.	Thursday...	Rep.....	L. S. and Jessie G. Heins
Red Oak—Montgomery County The Red Oak Express.....	S. W.	Mon. & Th.	Rep.....	Thos. D. Murphy
Reinbeck—Grundy County The Reinbeck Courier.....	W.	Thursday...	Rep.....	Leroy A. Moser
Remsen—Plymouth County Remsen Bell-Enterprise.....	W.	Thursday...	Ind.....	Noel Ahmann
Renwick—Humboldt County The Renwick Times.....	W.	Thursday...	Ind.....	L. E. Heifner
Riceville—Mitchell County The Riceville Recorder.....	W.	Thursday...	Rep.....	M. E. Messersmith
Richland—Kookuk County The Richland Clarion.....	W.	Thursday...	Rep.....	A. J. Kelly
Ringsted—Emmet County The Ringsted Dispatch.....	W.	Thursday...	Dem.....	E. M. Crosswait
Rockford—Floyd County Rockford Register.....	W.	Wednesday.	Ind.-Dem.	Charles H. Houdek
Rock Rapids—Lyon County The Lyon County Reporter.....	S. W.	Mon. & Th.	Rep.....	Paul Smith
Rock Valley—Sioux County The Rock Valley Bee.....	W.	Thursday...	Ind.....	Paul Dean
Rockwell City—Calhoun County The Rockwell City Advocate.....	W.	Thursday...	Ind.....	C. E. Treman
Roland—Story County The Roland Record.....	W.	Thursday...	Ind.....	W. B. Rod
Rolfe—Pocahontas County The Rolfe Arrow.....	W.	Thursday...	Ind.....	Robert Swan
Russell—Lucas County The Union-Tribune.....	W.	Thursday...	Ind.....	L. R. Dickinson
Ruthven—Palo Alto County The Ruthven Free-Press.....	W.	Wednesday.	Rep.....	S. W. Dahl
Sabula—Jackson County The Sabula Gazette.....	W.	Thursday...	Dem.....	Robert Fulton
Sac City—Sioux County The Sac Sun.....	W.	Thursday...	Ind.-Rep.	Charles A. Hacke
St. Ansgar—Mitchell County St. Ansgar Enterprise.....	W.	Thursday...	Dem.....	Wayne Christofferson
Salem—Henry County The Salem News.....	W.	Thursday...	Dem.....	J. W. Moxley
Sanborn—O'Brien County Sanborn Pioneer.....	W.	Thursday...	Ind.....	Jim Wilson

NEWSPAPERS IN IOWA—Continued

Place of Publication and Name of Paper	Edition	Publication Days	Political Character	Editor or Publisher
Schaller—Sac County The Schaller Herald.....	W.	Friday.....	Rep.....	Paul Wagner
Schleswig—Crawford County The Schleswig Leader.....	W.	Thursday..	Ind.....	Robert B. Lyon
Scranton—Greene County The Scranton Journal.....	W.	Thursday..	Rep.....	D. M. Nixon
Seymour—Wayne County The Seymour Herald.....	W.	Thursday..	Ind.....	Wayne P. and Jeanne Davis
Sheffield—Franklin County The Sheffield Press.....	W.	Thursday..	Ind.....	E. F. Sullivan
Shelby—Shelby County Shelby News.....	W.	Friday.....	Ind.....	T. J. Frey
Sheldon—O'Brien County The Sheldon Mail.....	W.	Wednesday	Rep.....	C. P. and L. E. Woods
The Sheldon Sun.....	W.	Monday....	Rep.....	C. P. and L. E. Woods
Shell Rock—Butler County The Shell Rock News.....	W.	Thursday..	Rep.....	W. G. and Helen Vanderburg
Shenandoah—Page County The Evening Sentinel.....	D.	Ex. Sunday.	Rep.....	W. D. Archie
Sibley—Osceola County Sibley Gazette-Tribune.....	W.	Thursday..	Rep.....	L. A. McCutcheon
Sidney—Fremont County The Sidney Argus-Herald.....	W.	Thursday..	Ind.....	Dave West, R. L. Crose
Sigourney—Keokuk County The Keokuk County News.....	W.	Thursday..	Rep.....	L. M. Turnbull
The Sigourney Review.....	W.	Wednesday.	Dem.....	Don J. Adams
Sioux Center—Sioux County The Sioux Center News.....	W.	Thursday..	Ind.....	Roy M. Gardner
Sioux City—Woodbury County Daily Reporter.....	D.	Ex. Sat. & Sunday....	Ind.....	W. C. Slotsky
The Lutheran Monitor.....	W.	Thursday..	Luth.....	Rev. D. E. Robinson
Sioux City Journal.....	D.	Daily & Sun.	Ind.....	W. R. Perkins
Sioux City Journal-Tribune.....	D.	Daily P.M.	Ind.....	W. R. Perkins
Sioux Rapids—Buena Vista County Sioux Rapids Bulletin-Press.....	W.	Thursday..	Rep.....	R. K. Coffman & T. H. Witter
Slater—Story County The Slater News.....	W.	Thursday..	Rep.....	Phil Rood
Soldier—Monona County The Soldier Sentinel.....	W.	Thursday..	Ind.....	John T. Wade
Solon—Johnson County The Solon Economist.....	W.	Thursday..	Ind.....	H. R. Amidon
Spencer—Clay County The Spencer Daily Reporter.....	D.	Ex. Sat. & Sunday....	Ind.....	R. R. Jackson
Sunday Times.....	W.	Sunday....	Ind.....	G. H. Williams
Spirit Lake—Dickinson County The Spirit Lake Beacon.....	W.	Thursday..	Rep.....	W. E. Beck, Jr.
Strayville—Mitchell County The Strayville Monitor.....	W.	Thursday..	Rep.....	Ralph Wolfe
Stanton—Montgomery County The Stanton Viking.....	W.	Thursday..	Ind.....	Bernard Wickstrom
State Center—Marshall County State Center Enterprise.....	W.	Thursday..	Rep.....	M. C. Watson
Storm Lake—Buena Vista County Storm Lake Pilot-Tribune.....	W.	Thursday..	Rep.....	W. C. & Phil G. Jarnagin
Storm Lake Register.....	W.	Tuesday....	Rep.....	W. C. & Phil G. Jarnagin
Story City—Story County The Story City Herald.....	W.	Thursday..	Rep.....	Arthur E. and Jean Olson
Strawberry Point—Clyton County The Clyton County Press-Journal..	W.	Thursday..	Dem.....	Victor Gallo
Stuart—Guthrie County The Stuart Herald.....	W.	Thursday..	Ind.....	Charles T. Kinnan
Sumner—Bremer County Sumner Gazette.....	W.	Thursday..	Dem.....	J. R. Heyer
Sutherland—O'Brien County The Sutherland Courier.....	W.	Thursday..	Rep.....	H. L. Harris
Swea City—Kossuth County Swea City Herald.....	W.	Thursday..	Dem.....	Elmer A. Petersen
Tabor—Fremont County The Tabor Beacon.....	W.	Wednesday.	Ind.....	Sidney Newton
Tama—Tama County The Tama News-Herald.....	W.	Thursday..	Ind.....	David Hynck
Thompson—Winnebago County The Thompson Courier.....	W.	Thursday..	Rep.....	Theo. Klemesrud

NEWSPAPERS IN IOWA—Continued

Place of Publication and Name of Paper	Edition	Publication Days	Political Character	Editor or Publisher
Thornton—Cerro Gordo County Thornton Enterprise.....	W.	Friday.....	Ind.....	Victor Groh
Tipton—Cedar County The Tipton Advertiser.....	W.	Thursday...	Rep.....	J. E. Chamberlain
The Tipton Conservative.....	W.	Thursday...	Ind.....	George Langdon
Titonka—Kossuth County The Titonka Topic.....	W.	Thursday...	Ind.....	Philip Jaren
Toledo—Tama County The Toledo Chronicle.....	W.	Thursday...	Ind.....	David Ash
Traer—Tama County The Traer Star-Clipper.....	W.	Friday.....	Rep.....	Harry E. Taylor
Treynor—Pottawattamie County The Treynor Record.....	W.	Thursday...	Dem.....	Emmett E. Butler
Tripoli—Bremer County The Tripoli Leader.....	W.	Wednesday..	Rep.....	William A. Buckley
Ute—Monona County The Ute Independent.....	W.	Thursday...	Dem.....	George Trontvet
Vail—Crawford County The Vail Observer.....	W.	Wednesday..	Rep.....	M. J. Monaghan
Victor—Iowa County The Victor Record.....	W.	Thursday...	Rep.....	E. I. Lawton
Villisca—Montgomery County The Villisca Review.....	W.	Thursday...	Ind.-Rep.	Lynn Hull
Vinton—Benton County Cedar Valley Daily Times.....	D.	Ex. Sunday..	Ind.....	M. B. Kruse
Wall Lake—Sac County The Wall Lake Blade.....	W.	Thursday...	Ind.....	William H. Way
Walnut—Pottawattamie County The Walnut Bureau.....	W.	Thursday...	Ind.....	William Chaffee
Wapella—Louisa County The Republican.....	W.	Thursday...	Rep.....	Jas. Hodges
Washington—Washington County The Washington Evening Journal.....	D.	Ex. Sunday..	Ind.....	R. E. Shannon
Waterloo—Black Hawk County Waterloo Daily Courier.....	D.	Ex. Sat.....	Ind.-Rep.	Robrt J. McCoy
Waucoma—Fayette County Jericho Community Echo.....	W.	Thursday...	Ind.....	H. W. Brucekel
Waukeo—Dallas County The Waukeo Citizen.....	W.	Thursday...	Ind.....	R. E. Thorpe
Waukon—Allamakee County The Waukon Democrat.....	W.	Thursday...	Ind.....	Louis F. Hull
Waukon Republican & Standard.....	W.	Tuesday....	Rep.....	Leslie K. Hull
Waverly—Bremer County Waverly Democrat.....	W.	Friday.....	Ind.....	F. C. Grawe
Bremer County Independent.....	W.	Wednesday..	Ind.....	F. C. Grawe
Wayland—Henry County The Wayland News.....	W.	Thursday...	Ind.....	Walter Farrell
Webster City—Hamilton County The Daily Freeman-Journal.....	D.	Ex. Sunday..	Rep.....	W. J. Carmichael
Wellman—Washington County The Wellman Advance.....	W.	Thursday...	Rep.....	A. G. Goschke
Wellsburg—Grundy County Wellsburg Herald.....	W.	Thursday...	Rep.....	Kenneth Geddes
West Bend—Palo Alto County The West Bend Journal.....	W.	Thursday...	Rep.....	Elmer H. Cole
West Branch—Cedar County West Branch Times.....	W.	Thursday...	Rep.....	Duane Griggs
West Des Moines—Polk County The West Des Moines Express.....	W.	Thursday...	Ind.....	Don Reid
West Liberty—Muscatine County The West Liberty Index.....	W.	Thursday...	Rep.....	G. William Smith
West Point—Lee County The West Point Bee.....	W.	Thursday...	Ind.....	E. C. Clemens
West Union—Fayette County The Fayette County Union.....	W.	Thursday...	Ind.....	R. M. Westerfield
What Cheer—Keokuk County The What Cheer Patriot-Chronicle.....	W.	Thursday...	Rep.....	Dwain W. Mueller
Wheatland—Clinton County Wheatland Gazette.....	W.	Wednesday..	Dem.....	Omar Printing Co.
Whittemore—Kossuth County The Whittemore Champion.....	W.	Thursday...	Dem.....	Leo Nurte
Williamsburg—Iowa County The Williamsburg Journal-Tribune & Shopper.....	W.	Thursday...	Ind.....	Wiley Beveridge

NEWSPAPERS IN IOWA—Continued

Place of Publication and Name of Paper	Edition	Publication Days	Political Character	Editor or Publisher
Wilton Junction—Muscatine County The Wilton Advocate.....	W.	Thursday...	Ind.....	Margo Arrowsmith
Windsor Heights—Polk County Times.....	W.	Friday.....	Ind.....	R. E. Thorpe
Winfield—Henry County The Winfield Beacon.....	W.	Thursday...	Rep.....	G. D. Glenn
Winterset—Madison County The Winterset Madisonian.....	W.	Wednesday..	Rep.....	J. C. Moore and Marion S. Moore
Winthrop—Buchanan County The Winthrop News.....	W.	Thursday...	Rep.....	K. B. Harrington
Woodbine—Harrison County The Woodbine Twiner.....	W.	Thursday...	Ind.....	Clara Hook, G. D. & D. M. Bloom
Woodward—Dallas County The Woodward Enterprise.....	W.	Thursday...	Ind.....	Russell Boyles
Zearing—Story County The New Tri-County News.....	W.	Thursday...	Ind.....	Maurice Butler

IOWA RADIO AND TELEVISION STATIONS

Algona—KLGK
 Ames—KASI, WOI, WOI-FM, WOI-TV
 Atlantic—KJAN
 Boone—KFGQ, KFGQ-FM, KWBG
 Burlington—KBUR
 Carroll—KCIM
 Cedar Rapids—KCRG, KCRG-TV, WMT, WMT-TV, KPIG
 Centerville—KCOG
 Charles City—KCHA
 Cherokee—KCHE
 Clinton—KCLN, KROS, KROS-FM
 Council Bluffs—KSWI
 Creston—KSIB
 Davenport—KFMA, KSTT, WOC, WOC-FM, WOC-TV
 Decorah—KDEC, KWLC
 Denison—KDSN
 Des Moines—KCBC, KIOA, KSO, KWDM, KRNT, KRNT-TV, WHO,
 WHO-FM, WHO-TV
 Dubuque—KDTH, WDBQ, WDBQ-FM
 Estherville—KLIL
 Fairfield—KFAD
 Fort Dodge—KEOK, KVFD, KQTV (TV)
 Fort Madison—KXGI
 Iowa City—WSUI, KSUI-FM, KXIC
 Keokuk—KOKX
 Le Mars—KLEM
 Marshalltown—KFJB
 Mason City—KRIB, KSMN, KGLO, KGLO-FM, KGLO-TV
 Muscatine—KWPC, KWPC-FM
 Newton—KCOB
 Oelwein—KOEL
 Oskaloosa—KBOE
 Ottumwa—KBIZ, KTVO (TV), KLEE
 Shenandoah—KFNF, KMA, KMTV (TV) (Omaha, Nebraska)
 Sioux City—KMNS, KSCJ, KTIV (TV), KTRI, KVTV (TV)
 Spencer—KCID
 Storm Lake—KAYL, KAYL-FM
 Waterloo—KXEL, KWWL, KNWS, KWWL-TV
 Webster City—KJEJ

County serial numbers and mileage from Des Moines to Iowa county seat towns

No.	County	County Seat	Miles	No.	County	County Seat	Miles
1	Adair	Greenfield	59	51	Jefferson	Fairfield	113
2	Adams	Corning	101	52	Johnson	Iowa City	119
3	Allamakee	Waukon	211	53	Jones	Anamosa	144
4	Appanoose	Centerville	88	54	Keokuk	Sigourney	85
5	Audubon	Audubon	78	55	Kossuth	Algona	137
6	Benton	Vinton	117	56	Lee	Fort Madison	173
7	Black Hawk	Waterloo	110	57	Linn	Cedar Rapids	119
8	Boone	Boone	40	58	Louisa	Wapello	148
9	Bremer	Waverly	120	59	Lucas	Chariton	52
10	Buchanan	Independence	134	60	Lyon	Rock Rapids	252
11	Buena Vista	Storm Lake	151	61	Madison	Winterset	35
12	Butler	Allison	115	62	Mahaska	Oskaloosa	60
13	Calhoun	Rockwell City	107	63	Marion	Knoxville	28
14	Carroll	Carroll	100	64	Marshall	Marshalltown	51
15	Cass	Atlantic	79	65	Mills	Glenwood	145
16	Cedar	Tipton	147	66	Mitchell	Osage	168
17	Cerro Gordo	Mason City	128	67	Monona	Onawa	164
18	Cherokee	Cherokee	173	68	Monroe	Albia	66
19	Chickasaw	New Hampton	150	69	Montgomery	Red Oak	120
20	Clarke	Osceola	48	70	Muscatine	Muscatine	159
21	Clay	Spencer	133	71	O'Brien	Primghar	207
22	Clayton	Elkader	135	72	Osceola	Sibley	235
23	Clinton	Clinton	203	73	Page	Clarinda	130
24	Crawford	Denison	125	74	Palo Alto	Emmettsburg	161
25	Dallas	Adel	21	75	Plymouth	Le Mars	202
26	Davis	Bloomfield	109	76	Pocahontas	Pocahontas	128
27	Decatur	Leon	66	77	Polk	Des Moines	
28	Delaware	Manchester	157	78	Pottawattamie	Council Bluffs	135
29	Des Moines	Burlington	164	79	Poweshiek	Montezuma	69
30	Dickinson	Spirit Lake	206	80	Ringgold	Mount Ayr	87
31	Dubuque	Dubuque	191	81	Sac	Sac City	130
32	Emmett	Estherville	133	82	Scott	Davenport	177
33	Fayette	West Union	179	83	Shelby	Harlan	98
34	Floyd	Charles City	150	84	Sioux	Orange City	223
35	Franklin	Hampton	100	85	Story	Nevada	39
36	Fremont	Sidney	158	86	Tama	Toledo	76
37	Greene	Jefferson	67	87	Taylor	Bedford	123
38	Grundy	Grundy Center	79	88	Union	Creston	79
39	Guthrie	Guthrie Center	53	89	Van Buren	Keosauqua	143
40	Hamilton	Webster City	71	90	Wapello	Ottumwa	39
41	Hancock	Garnier	106	91	Warren	Indianola	17
42	Hardin	Eldora	79	92	Washington	Washington	114
43	Harrison	Logan	124	93	Wayne	Corydon	73
44	Henry	Mount Pleasant	136	94	Webster	Fort Dodge	90
45	Howard	Cresco	132	95	Winnebago	Forest City	118
46	Humboldt	Dakota City	109	96	Winneshiek	Decorah	197
47	Ida	Ida Grove	151	97	Woodbury	Sioux City	198
48	Iowa	Marengo	91	98	Worth	Northwood	149
49	Jackson	Maquoketa	179	99	Wright	Clarion	86
50	Jasper	Newton	32				

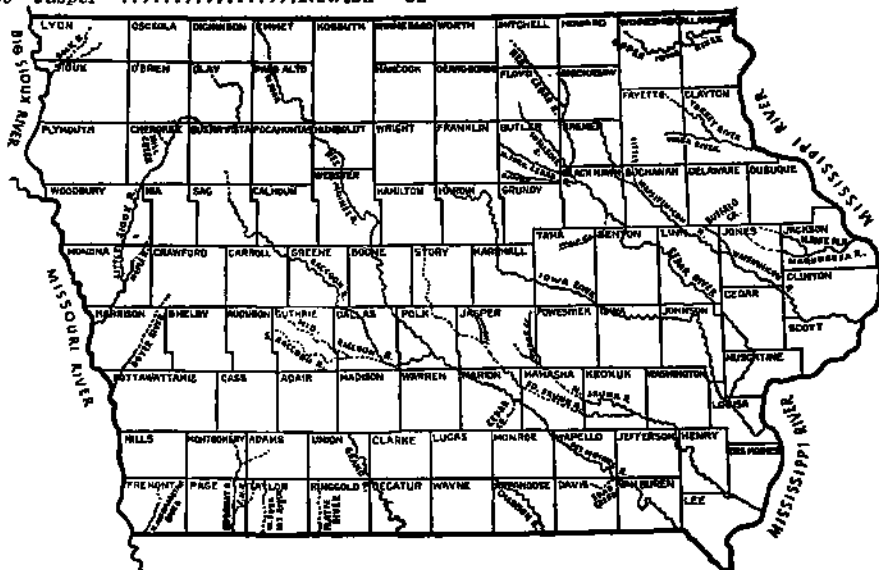

STATISTICAL INFORMATION OF IOWA COUNTIES

1950 Population of Iowa—2,621,073

Total Voting Precincts—2488

Auto License No.	County	1950 Population	County Seat and 1950 Population	Area in Square Miles	No. of Voting Precincts	Congressional District	Judicial District	Senatorial District	
1	Adair	12,292	Greenfield	2,102	569	20	7	5	16
2	Adams	8,753	Corning	2,104	426	16	7	3	6
3	Allamakee	16,351	Waukon	3,158	639	21	2	13	40
4	Appanoose	19,683	Centerville	7,625	523	28	4	2	3
5	Audubon	11,679	Audubon	2,808	448	16	7	15	17
6	Benton	22,656	Vinton	4,307	718	26	2	17	45
7	Black Hawk	100,448	Waterloo	65,198	567	63	3	10	38
8	Boone	28,139	Boone	12,164	573	27	6	11	31
9	Bremer	18,884	Waverly	5,124	439	20	3	12	39
10	Buchanan	21,927	Independence	4,865	569	22	2	10	33
11	Buena Vista	21,113	Storm Lake	6,954	573	24	8	14	50
12	Butler	17,394	Allison	771	582	17	3	12	39
13	Calhoun	16,925	Rockwell City	2,333	572	23	6	16	27
14	Carroll	23,065	Carroll	6,231	574	24	6	16	48
15	Cass	16,832	Atlantic	6,450	559	22	7	15	18
16	Cedar	16,910	Tipton	2,633	585	22	1	18	23
17	Cerro Gordo	46,063	Mason City	27,990	576	30	2	12	43
18	Cherokee	19,052	Cherokee	7,705	573	21	8	21	46
19	Chickasaw	15,228	New Hampton	3,323	505	15	3	13	44
20	Clarke	9,369	Oseola	3,422	429	15	4	3	11
21	Clay	18,103	Spencer	7,446	571	23	8	14	47
22	Clayton	22,522	Elkader	1,584	778	25	2	13	36
23	Clinton	49,664	Clinton	30,879	695	37	2	7	22
24	Crawford	19,741	Denison	4,554	716	28	6	16	34
25	Dallas	23,661	Adel	1,799	597	23	5	5	17
26	Davis	9,969	Bloomfield	2,688	509	18	4	2	3
27	Decatur	12,601	Leon	2,139	530	23	4	3	5
28	Delaware	17,734	Manchester	3,987	573	23	2	10	33
29	Des Moines	42,056	Burlington	30,613	409	30	1	20	9
30	Dickinson	12,756	Spirit Lake	2,467	382	13	8	14	47
31	Dubnque	71,337	Dubuque	49,671	608	37	2	19	35
32	Emmet	14,102	Estherville	6,719	395	16	6	14	49
33	Fayette	28,204	West Union	2,141	728	28	2	13	40
34	Floyd	21,505	Charles City	10,309	503	16	3	12	44
35	Franklin	16,268	Hampton	4,432	566	21	3	11	39
36	Fremont	12,323	Sidney	1,132	512	20	7	15	7
37	Greene	15,544	Jefferson	4,326	569	20	6	16	48
38	Grundy	13,722	Grundy Center	2,135	501	18	3	10	45
39	Guthrie	15,197	Guthrie Center	2,042	596	19	7	6	17
40	Hamilton	19,660	Webster City	7,611	577	21	6	11	37
41	Hancock	15,077	Garner	1,696	570	17	6	12	43
42	Hardin	22,218	Eldora	3,107	574	19	3	11	37
43	Harrison	19,580	Logan	1,550	693	26	7	15	34
44	Henry	18,708	Mount Pleasant	5,843	440	19	1	20	10
45	Howard	13,105	Cresco	3,368	471	19	3	13	42
46	Humboldt	13,117	Dakota City	637	435	17	6	14	50
47	Ida	10,697	Ida Grove	2,202	431	12	6	16	46
48	Iowa	15,836	Marengo	2,151	584	22	1	8	25
49	Jackson	18,622	Maquoketa	4,307	644	24	2	7	23
50	Jasper	32,305	Newton	11,723	736	33	4	6	29
51	Jefferson	15,696	Fairfield	7,209	436	20	1	2	2
52	Johnson	45,756	Iowa City	27,212	620	33	1	8	25
53	Jones	19,401	Anamosa	3,910	585	27	2	18	23
54	Keokuk	16,797	Sigourney	2,343	579	26	4	6	12
55	Kossuth	26,241	Algona	5,415	979	35	6	14	49
56	Lee	43,102	Fort Madison	14,964	522	29	1	1	1
57	Linn	104,274	Cedar Rapids	72,296	713	50	2	18	26
58	Louis	11,101	Wapello	1,755	403	17	1	20	20
59	Lucas	12,069	Chariton	5,320	434	15	4	2	4
60	Lyon	14,697	Rock Rapids	2,640	588	21	8	21	24
61	Madison	13,131	Winterset	3,670	565	19	5	5	16
62	Mahaska	24,672	Oakalona	11,124	572	27	4	6	14
63	Marion	25,930	Knoxville	7,625	568	28	5	5	15
64	Marshall	35,611	Marshalltown	19,821	574	27	3	17	28
65	Mills	14,064	Glenwood	4,664	431	23	7	15	8
66	Mitchell	13,945	Osage	3,436	467	20	3	12	41
67	Monona	16,303	Onawa	3,498	689	26	7	4	34
68	Montrose	11,814	Albia	4,838	435	18	4	2	15
69	Montgomery	15,685	Red Oak	6,526	422	20	7	15	8
70	Muscatine	32,148	Muscatine	19,041	439	19	1	7	20

Statistical Information of Iowa Counties—Continued

Auto License No.	County	1950 Population	County Seat and 1950 Population	Area in Square Miles	No. of Voting Precincts	Congressional District	Judicial District	Senatorial District
71	O'Brien	18,970	Pringhar	1,152	575	19	8	21
72	Osceola	10,181	Sibley	2,559	398	12	8	21
73	Page	23,921	Clarinda	5,086	535	26	7	15
74	Palo Alto	15,891	Emmettsburg	3,760	561	19	6	14
75	Plymouth	23,252	LeMars	5,844	863	31	8	21
76	Pocahontas	15,496	Pocahontas	1,949	580	18	6	14
77	Polk	226,010	Des Moines	177,965	504	110	5	9
78	Pottawattamie	69,682	Council Bluffs	45,429	946	53	7	15
79	Poweshiek	19,344	Montezuma	1,460	589	21	4	6
80	Ringgold	9,528	Mount Ayr	1,793	538	19	4	3
81	Sac	17,518	Sac City	3,170	578	23	8	16
82	Scott	100,698	Davenport	74,549	453	47	1	7
83	Shelby	15,942	Harlan	3,915	587	24	7	15
84	Sioux	26,381	Orange City	2,168	766	28	9	21
85	Story	44,294	Nevada	3,763	565	31	5	11
86	Tama	21,688	Toledo	2,106	720	30	3	17
87	Taylor	12,420	Bedford	2,000	528	22	7	3
88	Union	15,651	Creston	8,317	426	23	4	3
89	Van Buren	11,007	Keosauqua	1,101	487	19	1	2
90	Wapello	47,397	Ottumwa	33,631	437	32	4	2
91	Warren	17,758	Indianola	5,145	572	20	5	5
92	Washington	19,557	Washington	5,902	568	22	1	6
93	Wayne	11,737	Corydon	1,870	532	22	4	3
94	Webster	44,241	Fort Dodge	25,115	718	36	6	11
95	Winneshiek	13,460	Forest City	2,766	402	16	6	12
96	Winnebago	21,639	Decorah	6,080	688	27	2	13
97	Woodbury	103,917	Sioux City	83,991	866	59	8	4
98	Worth	11,068	Northwood	1,787	401	12	3	12
99	Wright	19,652	Clarion	3,150	577	28	6	11

STATE	Population			Increase or Decrease		Per Cent of Increase		
	1950	1940	1930	1940-1950	1930-1940	1940-1950	1930-1940	1920-1930
The State	2,621,073	2,538,268	2,470,939	74,330	67,329	2.9	2.7	2.8
Urban	1,250,938	1,084,231	979,292	140,334	104,939	4.2	10.7	11.9
Rural	1,370,135	1,454,037	1,491,647	-66,004	-37,610	-4.2	-2.5	-2.4
Per Cent								
Urban	47.7	42.7	39.6					

Note: Minus sign (—) denotes decrease.

POPULATION OF IOWA: 1840 To 1950

(A minus sign (—) denotes decrease)

Census Year	Population	Increase Over Preceding Census	
		Number	Per cent
1950	2,621,073	74,300	2.9
1940	2,538,268	67,329	4.2
1930	2,470,939	66,918	2.8
1920	2,404,021	179,250	8.1
1910	2,224,771	-7,082	-0.3
1900	2,231,853	319,556	16.7
1890	1,912,297	287,682	17.7
1880	1,624,615	430,595	36.1
1870	1,194,020	519,107	76.9
1860	674,913	482,699	251.1
1850	192,214	149,102	345.8
1840	*43,112		

*Includes population of area now constituting that part of Minnesota lying west of the Mississippi River and a line drawn from its source northward to the Canadian boundary. This area formed a part of Iowa Territory in 1840.

Origination and Naming of Iowa Counties

County—Date	Named in honor of
Adair 1854	—Gen. John Adair, war of 1812; 6th governor of Kentucky.
Adams 1853	—President John Adams, 2nd president of U. S.
Allamakee 1849	—Allan Makee, Indian trader.
Appanoose 1846	—Chief of Sac and Fox tribes.
Audubon 1851	—John James Audubon, eminent naturalist.
Benton 1846	—Senator Thomas Hart Benton of Missouri.
Black Hawk 1843	—Famous Chief of Sac and Fox tribes.
Boone 1849	—Capt. Nathan Boone, Army officer in the territory.
Bremer 1853	—Frederika Bremer, Swedish traveler and author.
Buchanan 1837	—James Buchanan, 15th president of U. S.
Buena Vista 1859	—Final victory field of Gen. Taylor in Mexican war.
Butler 1854	—Gen. William O. Butler, Mexican war.
Calhoun 1855	—John Calhoun, U. S. Senator.
Carroll 1854	—Charles Carroll, signer Declaration of Independence.
Cass 1853	—Senator Lewis Cass, Michigan.
Cedar 1838	—Red Cedar River, runs through county.
Cerro Gordo 1857	—Famous battlefield of War with Mexico.
Cherokee 1857	—Famous southern Indian tribe.
Chickasaw 1853	—Prominent Indian Nation of the South.
Clarke 1851	—James Clarke, Governor of the territory.
Clay 1858	—Lt. Col. Henry Clay, Jr., of Kentucky, who fell in battle of Buena Vista.
Clayton 1837	—Senator John Middleton Clayton, of Delaware.
Clinton 1840	—De Witt Clinton, 5th governor of New York.
Crawford 1855	—Wm. H. Crawford, Secretary of the Treasury, 1817-25.
Dallas 1847	—George Miffin Dallas, vice president of U. S.
Davis 1844	—Garret Davis, representative, Kentucky.
Decatur 1850	—Stephen Decatur, distinguished Naval officer.
Delaware 1844	—Senator John Clayton, Delaware.
Des Moines 1834	—The river by that name.
Dickinson 1858	—Senator Daniel S. Dickinson of New York.
Dubuque 1837	—Julien Du Buque, first white settler in Iowa.
Emmet 1859	—Robert Emmet, Irish patriot of 1798.
Fayette 1847	—Marquis de La Fayette.
Floyd 1854	—Sgt. Charles Floyd of Lewis and Clark's expedition, died 1804, buried on banks of Missouri river. First white man whose death and burial in Iowa are of record.
Franklin 1855	—Benjamin Franklin.
Fremont 1850	—Lt. Col. John Charles Fremont, Mexican war.
Greene 1854	—Gen. Nathaniel Greene, Revolutionary war.
Grundy 1856	—Felix Grundy of Tennessee.
Guthrie 1851	—Captain Edwin Guthrie, Iowa volunteers, Mexican war.
Hamilton 1857	—Senator Wm. W. Hamilton, president Iowa senate.
Hancock 1858	—John Hancock, president Continental Congress.
Hardin 1853	—Col. John J. Hardin, Illinois. Killed in Mexican war.
Harrison 1853	—William Henry Harrison, ninth president of the U. S.
Henry 1839	—Gen. Henry Dodge, Governor of Wisconsin territory.
Howard 1839	—Gen. Tighlman A. Howard of Indiana.
Humboldt 1857	—Baron Friedlich Alexander von Humboldt, German scientist.
Ida 1855	—Eliphalet Price suggested the name.
Iowa 1845	—For river that crosses county.
Jackson 1838	—Andrew Jackson, 7th president of U. S.
Jasper 1846	—Sgt. William Jasper, Revolutionary war.
Jefferson 1839	—Thomas Jefferson, 3rd president of U. S.
Johnson 1838	—Richard Mentor Johnson, vice president of U. S.
Jones 1847	—George Wallace Jones, 1st delegate in Congress from Wisconsin territory.
Keokuk 1844	—Keokuk, Chief of Sac tribe.
Kossuth 1851	—Louis Kossuth, Hungarian patriotic leader.
Lee 1836	—Of the New York Land company, owners of extensive interests in the half breed tract.
Linn 1839	—Senator Lewis Field Linn, Missouri.
Louisa 1837	—Louisa Massey.
Lucas 1849	—Robert Lucas, 1st governor of Iowa territory.
Lyon 1870	—Brigadier General Nathaniel Lyon.
Madison 1846	—James Madison, 4th president of U. S.
Mahaska 1844	—Chief of the Iowa tribe—interpreted "White Cloud".
Marion 1845	—Francis Marion, Revolutionary war.

- Marshall 1845—John Marshall, 4th Chief Justice of U. S.
- Mills 1851—Major Frederick Mills, Iowa officer in Mexican war.
- Mitchell 1854—John Mitchell, Irish refugee of 1848.
- Monona 1854—Of Indian origin.
- Monroe 1845—James Monroe, 5th president of U. S.
- Montgomery 1853—Gen. Richard Montgomery, killed at assault of Quebec, 1775.
- Muscatine 1836—Island forming feature of this and Louisa county.
- O'Brien 1860—William Smith O'Brien, a leader for Irish Independence in 1848.
- Osceola 1871—Famous southern Indian chieftain.
- Page 1847—Capt. John Page, 4th U. S. Infantry, mortally wounded in the battle of Palo Alto.
- Palo Alto 1858—First battlefield-victory of Mexican war.
- Plymouth 1853—Landing place of the Mayflower settlers.
- Pocahontas 1859—Virginia Indian princess.
- Polk 1846—James Knox Polk, 11th president of the U. S.
- Pottawattamie 1847—Indian tribe, former possessors of territory.
- Poweshiek 1848—Prominent Chief of the Sacs.
- Ringgold 1855—Major Samuel Ringgold, mortally wounded in Mexican war.
- Sac 1856—Indian tribe.
- Scott 1837—Major General Winfield Scott, negotiated 1st treaty purchasing lands in Iowa from Indians.
- Shelby 1853—Gen. Isaac Shelby, 1st governor of Kentucky.
- Sioux 1860—Indian tribe.
- Story 1846—Joseph Storey, Associate Justice of U. S. Supreme court.
- Tama 1852—Taomah, an Indian celebrity.
- Taylor 1851—General Zachary Taylor, 12th president of U. S.
- Union 1853—Union of the states.
- Van Buren 1836—Martin Van Buren, 8th president of U. S.
- Wapello 1844—Chief of Fox Indian tribes.
- Warren 1846—General Joseph Warren of Revolutionary war.
- Washington 1839—George Washington, 1st president of U. S.
- Wayne 1851—General Anthony Wayne of Revolutionary war.
- Webster 1851—Daniel Webster.
- Winnebago 1851—Indian tribe.
- Winneshiek 1851—Chief of the Winnebagoes.
- Woodbury 1853—Levi Woodbury of New Hampshire.
- Worth 1851—Major General William J. Worth, Mexican war.
- Wright 1851—Silas Wright, 12th governor of New York and also Joseph A. Wright, governor of Indiana.

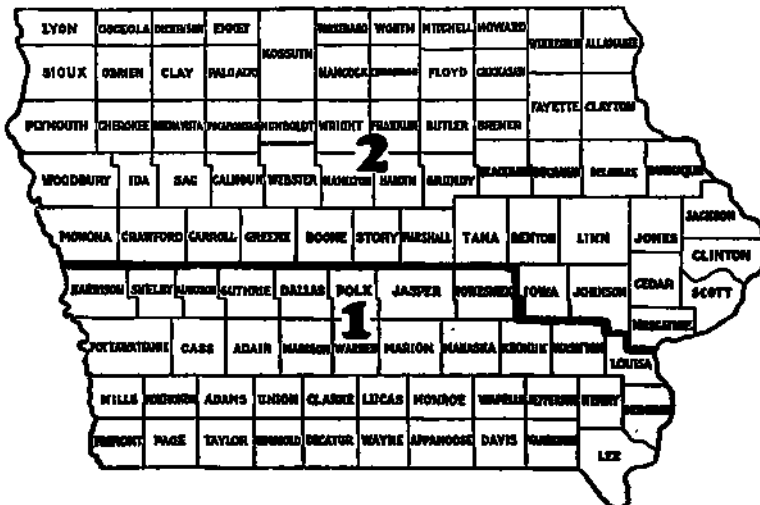

Map of the counties of Iowa, when they were redistricted into two Congressional districts in 1857

IOWA POPULATION FIGURES

POPULATION OF INCORPORATED PLACES IN IOWA
ACCORDING TO FEDERAL CENSUS FOR 1950 AND 1940

CITY OR TOWN	COUNTY	1950	1940
Ackley	Franklin, Hardin	1,608	1,586
Ackworth	Warren	95	67
Adair	Adair, Guthrie	827	874
Adel	Dallas	1,799	1,740
Afton	Union	936	987
Agency	Wapello	524	452
Ainsworth	Washington	396	415
Akron	Plymouth	1,251	1,314
Albert City	Buena Vista	736	759
Albia	Monroe	4,838	5,157
Albion	Marshall	492	476
Alburnett	Linn	254	208
Alden	Hardin	829	682
Alexander	Franklin	278	324
Algona	Kossuth	5,415	4,954
Allerton	Wayne	761	782
Allison	Butler	771	708
Alta	Buena Vista	1,348	1,269
Alta Vista	Chickasaw	312	333
Alton	Sioux	1,038	1,025
Altoona	Polk	763	640
Alvord	Lyon	263	306
Ames	Story	22,898	12,555
Anamosa	Jones	3,910	4,069
Andover	Clinton	80	72
Andrew	Jackson	280	263
Anita	Cass	1,112	1,088
Ankeny	Polk	1,229	779
Anthon	Woodbury	770	881
Aplington	Butler	702	588
Arcadia	Carroll	425	410
Archer	O'Brien	167	178
Aredale	Butler	204	225
Arion	Crawford	220	271
Arispe	Union	110	149
Arlington	Fayette	661	675
Armstrong	Emmet	943	937
Arnolds Park	Dickinson	1,078	855
Arthur	Ida	243	254
Asbury	Dubuque	52	27
Ashton	Osceola	588	620
Aspinwall	Crawford	107	88
Atalissa	Muscatine	204	181
Athelstan	Taylor	115	143
Atkins	Benton	387	330
Atlantic	Cass	6,480	5,802
Auburn	Sac	350	383
Audubon	Audubon	2,808	2,409
Aurelia	Cherokee	807	752
Aurora	Buchanan	225	276
Avoca	Pottawattamie	1,595	1,598
Ayrshire	Palo Alto	334	391
Badger	Webster	301	251
Bagley	Guthrie	392	427

CITY OR TOWN	COUNTY	1950	1940
Baldwin	Jackson	208	210
Balltown	Dubuque	49	56
Bancroft	Kossuth	901	959
Bankston	Dubuque	40	29
Barnes City	Mahaska, Poweshiek	326	414
Barnum	Webster	193	184
Bassett	Chickasaw	125	147
Batavia	Jefferson	524	474
Battle Creek	Ida	873	827
Baxter	Jasper	618	623
Bayard	Guthrie	634	703
Beacon	Mahaska	371	382
Beaconsfield	Ringgold	104	148
Beaman	Grundy	191	167
Beaver	Boone	114	126
Bedford	Taylor	2,000	2,151
Belle Plaine	Benton	3,056	3,202
Bellevue	Jackson	1,932	1,771
Belmond	Wright	2,169	2,109
Bennett	Cedar	357	352
Benton	Ringgold	128	189
Berkley	Boone	71	105
Bernard	Dubuque	149	111
Bertram	Linn	128	90
Bettendorf	Scott	5,132	3,143
Bevington	Madison, Warren	48	35
Birmingham	Van Buren	643	498
Blairsburg	Hamilton	257	276
Blairstown	Benton	523	525
Blakesburg	Wapello	401	442
Blanchard	Page	214	259
Blencoe	Monona	328	367
Blockton	Taylor	407	488
Bloomfield	Davis	2,688	2,732
Blue Grass	Scott	337	287
Bode	Humboldt	492	533
Bonaparte	Van Buren	642	653
Bondurant	Polk	328	320
Boone	Boone	12,164	12,373
Bouton	Dallas	159	162
Boxholm	Boone	304	285
Boyden	Sioux	541	487
Braddyville	Page	249	242
Bradgate	Humboldt	188	261
Brandon	Buchanan	319	324
Brayton	Audubon	239	217
Breda	Carroll	506	532
Bridgewater	Adair	296	302
Brighton	Washington	705	791
Bristow	Butler	313	318
Britt	Hancock	1,908	1,813
Brooklyn	Poweshiek	1,323	1,408
Brunsville	Plymouth	112	109
Buckeye	Hardin	192	194
Buck Grove	Crawford	67	80
Buffalo	Scott	695	588
Buffalo Center	Winnebago	1,087	911
Burlington	Des Moines	30,613	25,832
Burt	Kossuth	572	613
Bussey	Marion	633	632

CITY OR TOWN	COUNTY	1950	1940
Calamus	Clinton	381	384
Callender	Webster	387	377
Calmar	Winneshiek	937	903
Calumet	O'Brien	250	274
Camanche	Clinton	1,212	814
Cambridge	Story	573	608
Cantril	Van Buren	353	376
Carbon	Adams	282	383
Carlisle	Warren	903	690
Carpenter	Mitchell	165	156
Carroll	Carroll	6,231	5,389
Carson	Pottawattamie	596	613
Carter Lake	Pottawattamie	1,183	846
Cascade	Dubuque, Jones	1,299	1,376
Casey	Adair, Guthrie	703	709
Castalia	Winneshiek	221	239
Castana	Monona	265	336
Castle Hill	Black Hawk	425	294
Cedar Falls	Black Hawk	14,334	9,349
Cedar Rapids	Linn	72,296	62,120
Center Junction	Jones	153	204
Center Point	Linn	987	861
Centerville	Appanoose	7,625	8,413
Central City	Linn	965	810
Central Heights	Cerro Gordo	766	
Centralia	Dubuque	78	57
Chariton	Lucas	5,320	5,754
Charles City	Floyd	10,309	8,681
Charlotte	Clinton	427	393
Charter Oak	Crawford	710	776
Chatsworth	Sioux	102	144
Chelsea	Tama	482	540
Cherokee	Cherokee	7,705	7,469
Chester	Howard	226	234
Chillicothe	Wapello	196	173
Churdan	Greene	593	677
Cincinnati	Appanoose	703	859
Clare	Webster	179	232
Clarence	Cedar	791	685
Clarinda	Page	5,086	4,905
Clarion	Wright	3,150	2,971
Clarksville	Butler	1,210	1,240
Clayton	Clayton	136	161
Clearfield	Ringgold, Taylor	547	615
Clear Lake	Cerro Gordo	4,977	3,764
Cleghorn	Cherokee	246	236
Clemons	Marshall	202	207
Clermont	Fayette	625	626
Clinton	Clinton	30,379	26,270
Clio	Wayne	162	200
Cloverhills	Polk	408	326
Clutier	Tama	302	354
Coburg	Montgomery	83	162
Coggon	Linn	604	512
Coin	Page	407	457
Colesburg	Delaware	326	306
Colfax	Jasper	2,279	2,222
College Springs	Page	368	430
Collins	Story	432	516
Colo	Story	538	539
Columbus City	Louisa	350	326

CITY OR TOWN	COUNTY	1950	1940
Columbus Junction	Louisa	1,123	975
Colwell	Floyd	122	93
Conesville	Muscatine	252	302
Conrad	Grundy	649	591
Conway	Taylor	168	246
Coon Rapids	Carroll	1,676	1,533
Coppock	Henry, Jefferson Washington	81	93
Coralville	Johnson	977	433
Corning	Adams	2,104	2,162
Correctionville	Woodbury	992	1,151
Corwith	Hancock	480	481
Corydon	Wayne	1,870	1,872
Cotter	Louisa	49	72
Coulter	Franklin	271	236
Council Bluffs	Pottawattamie	45,429	41,439
Craig	Plymouth	142	165
Crawfordsville	Washington	286	316
Cresco	Howard	3,638	3,530
Creston	Union	8,317	8,033
Cromwell	Union	147	165
Crystal Lake	Hancock	286	301
Cumberland	Cass	493	578
Cumming	Warren	131	139
Curlew	Palo Alto	151	183
Cushing	Woodbury	248	258
Cylinder	Palo Alto	143	175
Dakota City	Humboldt	637	537
Dallas	Marion	421	566
Dallas Center	Dallas	944	865
Dana	Greene	184	153
Danbury	Woodbury	601	728
Danville	Des Moines	450	309
Davenport	Scott	74,549	66,039
Davis City	Decatur	432	556
Dawson	Dallas	286	289
Dayton	Webster	793	732
Decatur City	Decatur	196	275
Decorah	Winneshiek	6,060	5,303
Dedham	Carroll	360	392
Deep River	Poweshiek	379	443
Defiance	Shelby	368	428
Delaware	Delaware	192	198
Delhi	Delaware	383	421
Delmar	Clinton	415	434
Deloit	Crawford	235	281
Delphos	Ringgold	74	90
Delta	Keokuk	562	602
Denison	Crawford	4,554	4,361
Denver	Bremer	635	556
Derby	Lucas	194	269
Des Moines	Polk	177,965	159,819
DeSoto	Dallas	280	274
DeWitt	Clinton	2,644	2,205
Dexter	Dallas	643	760
Diagonal	Ringgold	472	603
Dickens	Clay	311	378
Dike	Grundy	517	408
Dixon	Scott	208	226
Dolliver	Emmet	130	179

CITY OR TOWN	COUNTY	1950	1940
Donahue	Scott	105	89
Donnan	Fayette	36	51
Donnellson	Lee	589	515
Doon	Lyon	517	576
Dougherty	Cerro Gordo	212	215
Dow City	Crawford	524	642
Dows	Franklin, Wright	948	945
Drakesville	Davis	222	252
Dubuque	Dubuque	49,671	43,892
Dumont	Butler	718	762
Duncombe	Webster	378	341
Dundee	Delaware	176	193
Dunkerton	Black Hawk	409	360
Dunlap	Harrison	1,409	1,550
Durango	Dubuque	71	42
Durant	Cedar	1,075	810
Dyersville	Delaware, Dubuque	2,416	2,138
Dysart	Tama	1,089	986
Eagle Grove	Wright	4,176	4,024
Earlham	Madison	771	865
Earling	Shelby	341	320
Earlville	Delaware	661	687
Early	Sac	742	644
East Peru	Madison	204	267
Eddyville	Mahaska, Wapello	941	984
Edgewood	Clayton, Delaware	696	716
Elberon	Tama	225	256
Eldon	Wapello	1,457	1,676
Eldora	Hardin	3,107	3,553
Eldridge	Scott	376	283
Elgin	Fayette	642	638
Elkader	Clayton	1,584	1,556
Elkhart	Polk	222	215
Elk Horn	Shelby	566	486
Elkport	Clayton	99	130
Elliott	Montgomery	482	548
Ellston	Ringgold	158	195
Ellsworth	Hamilton	489	444
Elma	Howard	731	790
Ely	Linn	155	170
Emerson	Mills	556	498
Emmetsburg	Palo Alto	3,760	3,374
Epworth	Dubuque	536	454
Essex	Page	763	762
Estherville	Emmet	6,719	5,651
Evansdale	Black Hawk	3,571	
Everly	Clay	547	523
Exira	Audubon	1,129	1,046
Exline	Appanoose	342	481
Fairbank	Buchanan, Fayette	653	631
Fairfax	Linn	335	262
Fairfield	Jefferson	7,299	6,773
Farley	Dubuque	745	739
Farmersburg	Clayton	263	296
Farmington	Van Buren	899	968
Farnhamville	Calhoun	399	425
Farragut	Fremont	495	496
Fayette	Fayette	1,469	1,162
Fenton	Kossuth	446	385
Ferguson	Marshall	178	183

CITY OR TOWN	COUNTY	1950	1940
Fertile	Worth	397	276
Floris	Davis	215	247
Floyd	Floyd	440	352
Fonda	Pocahontas	1,120	1,188
Fontanelle	Adair	812	797
Forest City	Winnebago	2,766	2,545
Fort Atkinson	Winneshiek	273	261
Fort Dodge	Webster	25,115	22,904
Fort Madison	Lee	14,954	14,063
Fostoria	Clay	147	136
Franklin	Lee	146	80
Fraser	Boone	219	263
Fredericksburg	Chickasaw	701	649
Frederika	Bremer	210	236
Fredonia	Louisa	133	147
Fremont	Mahaska	471	490
Galt	Wright	117	156
Galva	Ida	492	496
Garber	Clayton	153	158
Garden Grove	Decatur	417	558
Garnavillo	Clayton	581	461
Garner	Fancock	1,696	1,549
Garrison	Benton	457	459
Garwin	Tama	518	517
Geneva	Franklin	242	268
George	Lyon	1,210	1,107
Gilbert	Story	297	226
Gilbertsville	Black Hawk	399	259
Gilman	Marshall	508	483
Gilmore City	Humboldt, Pocahontas	746	908
Gladbrook	Tama	862	945
Glenwood	Mills	4,664	4,501
Glidden	Carroll	996	941
Goldfield	Wright	665	715
Goodell	Hancock	242	236
Goose Lake	Clinton	148	145
Gowrie	Webster	1,052	1,028
Graettinger	Palo Alto	1,016	928
Graf	Dubuque	44	37
Grafton	Worth	278	256
Grand Junction	Greene	1,036	1,125
Grand Mound	Clinton	526	526
Grand River	Decatur	350	374
Grandview	Louisa	311	315
Granger	Dallas	300	324
Grant	Montgomery	237	231
Granville	Sioux	350	361
Gravity	Taylor	369	514
Gray	Audubon	183	182
Greeley	Delaware	360	403
Greene	Butler	1,347	1,303
Greenfield	Adair	2,102	1,869
Green Island	Jackson	120	148
Greenville	Clay	173	169
Grimes	Polk	582	489
Grinnell	Poweshiek	6,828	5,210
Griswold	Cass	1,149	1,132
Grundy Center	Grundy	2,135	2,012
Gruver	Emmett	135	138
Guernsey	Poweshiek	113	121

CITY OR TOWN	COUNTY	1950	1940
Guthrie Center	Guthrie	2,042	2,066
Guttenberg	Clayton	1,912	1,860
Halbur	Carroll	235	209
Hamburg	Fremont	2,086	2,187
Hamilton	Marion	245	291
Hampton	Franklin	4,432	4,006
Hancock	Pottawattamie	264	256
Hanlontown	Worth	257	260
Hansen	Franklin	190	183
Harcourt	Webster	303	282
Hardy	Humboldt	189	168
Harlan	Shelby	3,915	3,727
Harper	Keokuk	182	208
Harpers Ferry	Allamakee	252	361
Harris	Osceola	319	309
Hartford	Warren	221	207
Hartley	O'Brien	1,611	1,503
Hartwick	Poweshiek	107	122
Harvey	Marion	346	418
Hastings	Mills	308	403
Havelock	Pocahontas	307	326
Hawarden	Sioux	2,625	2,681
Hawkeye	Fayette	511	544
Hayesville	Keokuk	137	120
Hazleton	Buchanan	550	536
Hedrick	Keokuk	733	731
Henderson	Mills	208	217
Hepburn	Page	64	81
Hills	Johnson	248	232
Hillsboro	Henry	253	280
Hinton	Plymouth	345	340
Holland	Grundy	221	202
Holstein	Ida	1,336	1,296
Holy Cross	Dubuque	139	123
Hopkinton	Delaware	731	841
Hornick	Woodbury	310	291
Hospers	Sioux	604	592
Hubbard	Harlin	836	779
Hudson	Black Hawk	613	492
Hull	Sioux	1,127	1,072
Humboldt	Humboldt	3,219	2,819
Humeston	Wayne	750	903
Hurstville	Jackson	83	89
Huxley	Story	422	392
Ida Grove	Ida	2,202	2,238
Imogene	Fremont	274	280
Independence	Buchanan	4,865	4,342
Indianola	Warren	5,145	4,123
Inwood	Lyon	644	634
Ionia	Chickasaw	301	283
Iowa City	Johnson	27,212	17,182
Iowa Falls	Hardin	4,900	4,425
Ireton	Sioux	573	653
Irwin	Shelby	381	345
Jackson Junction	Winneshiek	107	122
Jamaica	Guthrie	303	283
Janesville	Black Hawk, Bremer	445	366
Jefferson	Greene	4,326	4,088
Jesup	Buchanan	1,158	902

CITY OR TOWN	COUNTY	1950	1940
Jewell	Hamilton	973	1,051
Joice	Worth	244	263
Jolley	Calhoun	195	161
Kalona	Washington	947	765
Kamrar	Hamilton	261	288
Kanawha	Hancock	747	767
Kellerton	Ringgold	483	563
Kelley	Story	244	159
Kellogg	Jasper	670	648
Kensett	Worth	424	392
Kent	Union	169	138
Keokuk	Lee	16,111	15,076
Keosauqua	Van Buren	1,101	1,040
Keota	Keokuk	1,145	1,032
Keswick	Keokuk	276	307
Keystone	Benton	438	466
Kimballton	Audubon	428	349
Kingsley	Plymouth	1,098	1,145
Kinross	Keokuk	105	109
Kirkman	Shelby	131	185
Kirkville	Wapello	213	241
Kiron	Crawford	255	260
Klemme	Hancock	555	528
Knierim	Calhoun	133	159
Knoxville	Marion	7,625	6,936
Lacona	Warren	430	424
Ladora	Iowa	273	300
Lake City	Calhoun	2,308	2,216
Lake Mills	Winnebago	1,560	1,677
Lake Park	Dickinson	924	828
Lakeside	Buena Vista	219	103
Lake View	Sac	1,158	1,082
Lakota	Kossuth	443	457
Lamoni	Decatur	2,196	1,567
Lamont	Buchanan	574	589
La Motte	Jackson	280	272
Lanesboro	Carroll	280	289
Lansing	Allamakee	1,536	1,388
LaPorte City	Black Hawk	1,770	1,594
Larchwood	Lyon	415	405
Larrabee	Cherokee	158	189
Latimer	Franklin	434	416
Laurel	Marshall	257	232
Laurens	Pocahontas	1,556	1,304
Lawler	Chickasaw	539	542
Lawton	Woodbury	254	263
LeClaire	Scott	1,124	881
Ledyard	Kossuth	327	317
Le Grand	Marshall	393	329
Lehigh	Webster	881	1,004
Leighton	Mahaska	118	128
Leland	Winnebago	209	235
LeMars	Plymouth	5,844	5,353
Lenox	Taylor	1,171	1,220
Leon	Decatur	2,139	2,307
LeRoy	Decatur	91	129
Lester	Lyon	217	286
Letts	Louisa	404	362
Lewis	Cass	511	557

CITY OR TOWN	COUNTY	1950	1940
Libertyville	Jefferson	811	310
Lidderdale	Carroll	180	208
Lime Springs	Howard	551	567
Lincoln	Tama	194	167
Linden	Dallas	290	298
Lineville	Wayne	482	520
Linn Grove	Buena Vista	320	402
Lisbon	Linn	952	873
Liscomb	Marshall	278	340
Littleport	Clayton	139	170
Little Rock	Lyon	533	633
Little Sioux	Harrison	349	434
Livermore	Humboldt	615	736
Lockridge	Jefferson	233	279
Logan	Harrison	1,550	1,700
Lohrville	Calhoun	698	776
Lone Rock	Kossuth	188	170
Lone Tree	Johnson	639	651
Long Grove	Scott	156	139
Lorimore	Union	505	614
Lost Nation	Clinton	557	493
Lovilla	Monroe	619	852
Lowden	Cedar	642	645
Low Moor	Clinton	279	252
Luana	Clayton	220	204
Lucas	Lucas	420	534
Luther	Boone	131	145
LuVerne	Humboldt, Kossuth	553	576
Luxembourg	Dubuque	120	124
Luzerne	Benton	186	135
Lynnville	Jasper	406	427
Lytton	Calhoun, Sac	373	335
McCallsburg	Story	290	278
McCausland	Scott	150	115
McClelland	Pottawattamie	159	165
McGregor	Clayton	1,138	1,309
McIntire	Mitchell	300	300
Macedonia	Pottawattamie	298	329
Macksburg	Madison	220	255
Madrid	Boone	1,829	2,074
Magnolia	Harrison	207	242
Malcom	Poweshiek	406	447
Mallard	Palo Alto	399	438
Maloy	Ringgold	90	95
Malvern	Mills	1,263	1,325
Manchester	Delaware	3,987	3,762
Manilla	Crawford	1,035	1,040
Manly	Worth	1,473	1,445
Manning	Carroll	1,801	1,748
Manson	Calhoun	1,622	1,429
Mapleton	Monona	1,857	1,824
Maquoketa	Jackson	4,307	4,076
Marathon	Buena Vista	565	597
Marble Rock	Floyd	470	660
Marcus	Cherokee	1,263	1,206
Marengo	Iowa	2,151	2,260
Marion	Linn	5,916	4,721
Marne	Cass	214	245
Marquette	Clayton	641	747

CITY OR TOWN	COUNTY	1950	1940
Marshalltown	Marshall	19,821	19,240
Martelle	Jones	228	215
Martensdale	Warren	161	172
Martinsburg	Keokuk	219	218
Marysville	Marion	165	203
Mason City	Cerro Gordo	27,980	27,080
Masonville	Delaware	133	176
Massena	Cass	459	479
Matlock	Sioux	104	112
Maurice	Sioux	256	272
Maxwell	Story	802	812
Maynard	Fayette	455	432
Maysville	Scott	70	44
Mechanicsville	Cedar	850	821
Mediapolis	Des Moines	834	806
Melbourne	Marshall	510	480
Melcher	Marion	898	1,290
Melrose	Monroe	310	451
Melvin	Osceola	325	328
Menlo	Guthrie	421	441
Meriden	Cherokee	164	200
Merrill	Plymouth	605	547
Meservey	Cerro Gordo	297	282
Middletown	Des Moines	229	134
Miles	Jackson	344	314
Milford	Dickinson	1,375	1,202
Millersburg	Iowa	200	177
Millerton	Wayne	140	163
Milo	Warren	525	528
Milton	Van Buren	719	809
Minburn	Dallas	353	335
Minden	Pottawattamie	328	310
Mingo	Jasper	227	290
Missouri Valley	Harrison	3,546	3,994
Mitchell	Mitchell	168	161
Mitchellville	Polk	906	769
Modale	Harrison	283	385
Mondamin	Harrison	489	610
Moneta	O'Brien	89	115
Monmouth	Jackson	198	190
Monona	Clayton	1,346	1,191
Monroe	Jasper	1,108	1,015
Montezuma	Poweshiek	1,460	1,477
Monticello	Jones	2,888	2,546
Montour	Tama	380	393
Montrose	Lee	643	592
Moorhead	Monona	392	421
Moorland	Webster	248	215
Moravia	Appanoose	652	731
Morley	Jones	157	119
Morning Sun	Louisa	939	861
Morrison	Grundy	169	161
Moulton	Appanoose	985	1,181
Mt. Auburn	Benton	216	223
Mount Ayr	Ringgold	1,793	1,930
Mount Pleasant	Henry	5,843	4,610
Mount Sterling	Van Buren	144	134
Mount Union	Henry	167	186
Mount Vernon	Linn	2,320	1,469
Moville	Woodbury	964	973

CITY OR TOWN	COUNTY	1950	1940
Murray	Clarke	767	857
Muscatine	Muscatine	19,041	18,286
Mystic	Appanoose	1,233	1,822
Nashua	Chickasaw	1,609	1,439
Nemaha	Sac	184	169
Neola	Pottawattamie	839	841
Nevada	Story	3,763	3,353
New Albin	Allamakee	568	602
Newell	Buena Vista	884	854
Newhall	Benton	366	330
New Hampton	Chickasaw	3,323	2,933
New Hartford	Butler	584	548
New Liberty	Scott	126	125
New London	Henry	1,510	1,340
New Market	Taylor	573	681
New Providence	Hardin	212	236
New Sharon	Mahaska	1,089	1,214
Newton	Jasper	11,723	10,462
New Vienna	Dubuque	204	229
New Virginia	Warren	342	410
Nichols	Muscatine	348	357
Nodaway	Adams	233	270
Nora Springs	Floyd	1,257	1,198
Northboro	Page	167	182
North Buena Vista	Clayton	148	203
North English	Iowa	853	865
North Liberty	Johnson	309	282
North Washington	Chickasaw	159	138
Northwood	Worth	1,767	1,724
Norwalk	Warren	435	377
Norway	Benton	441	407
Numa	Appanoose	248	322
Oakland	Pottawattamie	1,296	1,317
Oakville	Louisa	360	391
Ocheyedan	Osceola	700	712
Odebolt	Sac	1,279	1,350
Oelwein	Fayette	7,858	7,801
Ogden	Boone	1,486	1,513
Okoboji	Dickinson	336	271
Olds	Henry	187	203
Old Town	Dickinson	40
Olin	Jones	628	707
Ollie	Keokuk	298	294
Onawa	Monona	3,498	3,438
Oneida	Delaware	75	84
Onslow	Jones	244	230
Orange City	Sioux	2,166	1,920
Orchard	Mitchell	114	126
Orient	Adair	427	442
Orleans	Dickinson	317	244
Osage	Mitchell	3,436	3,196
Osceola	Clarke	3,422	3,281
Oskaloosa	Mahaska	11,124	11,024
Ossian	Winneshek	804	822
Osterdock	Clayton	51	78
Oto	Woodbury	302	410
Ottosen	Humboldt	127	152
Ottumwa	Wapello	33,631	31,570
Owasa	Hardin	100	117

CITY OR TOWN	COUNTY	1950	1940
Oxford	Johnson	543	542
Oxford Junction	Jones	663	705
Oyens	Plymouth	95	104
Pacific Junction	Mills	550	558
Packwood	Jefferson	211	256
Palmer	Pocahontas	296	305
Palo	Linn	285	250
Panama	Shelby	230	255
Panora	Guthrie	1,062	1,169
Parkersburg	Butler	1,300	1,260
Parnell	Iowa	206	263
Paton	Greene	404	394
Patterson	Madison	133	166
Paullina	O'Brien	1,289	1,230
Pella	Marion	4,427	3,638
Peosta	Dubuque	60	45
Perry	Dallas	6,174	5,977
Persia	Harrison	373	395
Peterson	Clay	589	603
Pierson	Woodbury	453	531
Pilot Mound	Boone	246	282
Pioneer	Humboldt	83	129
Pisgah	Harrison	327	397
Plainfield	Bremer	387	362
Plain View	Scott	42	36
Plano	Appanoose	106	209
Pleasanton	Decatur	130	180
Pleasant Plain	Jefferson	148	171
Pleasantville	Marion	893	895
Plover	Pocahontas	243	280
Plymouth	Cerro Gordo	395	427
Pocahontas	Pocahontas	1,949	1,730
Polk City	Polk	336	343
Pomeroy	Calhoun	868	843
Popejoy	Franklin	201	199
Portsmouth	Shelby	299	320
Postville	Allamakee	1,343	1,194
Prairieburg	Linn	210	193
Prairie City	Jasper	834	831
Prescott	Adams	372	400
Preston	Jackson	684	602
Primghar	O'Brien	1,152	1,081
Princeton	Scott	495	414
Promise City	Wayne	218	225
Protivin	Howard	283	290
Pulaskik	Davis	381	400
Quasqueton	Buchanan	374	400
Quimby	Cherokee	398	363
Radcliffe	Hardin	638	631
Rake	Winnebago	351	329
Ralston	Carroll, Greene	166	202
Randalia	Fayette	132	121
Randall	Hamilton	202	250
Randolph	Fremont	295	379
Rathbun	Appanoose	229	352
Readlyn	Bremer	468	426
Reasnor	Jasper	227	221

CITY OR TOWN	COUNTY	1950	1940
Redding	Ringgold	200	246
Redfield	Dallas	892	898
Red Oak	Montgomery	6,526	5,763
Reinbeck	Grundy	1,460	1,429
Rembrandt	Buena Vista	296	302
Remsen	Plymouth	1,280	1,196
Renwick	Humboldt	474	470
Rhodes	Marshall	369	379
Riceville	Howard, Mitchell	962	910
Richland	Keokuk	591	614
Ricketts	Crawford	186	167
Ridgeway	Winneshiek	307	323
Rinard	Calhoun	115	143
Ringsted	Emmet	578	508
Rippey	Greene	354	421
Riverside	Washington	631	633
Riverton	Fremont	472	543
Robins	Linn	272	205
Rock Falls	Cerro Gordo	139	153
Rockford	Floyd	979	1,054
Rock Rapids	Lyon	2,640	2,556
Rock Valley	Sioux	1,581	1,507
Rockwell	Cerro Gordo	753	779
Rockwell City	Calhoun	2,333	2,391
Rodman	Palo Alto	123	170
Rodney	Monona	127	131
Roland	Story	687	791
Rolfe	Pocahontas	997	1,122
Rome	Henry	134	119
Rose Hill	Mahaska	243	209
Rossie	Clay	112	95
Rowan	Wright	304	316
Rowley	Buchanan	249	233
Royal	Clay	495	426
Rudd	Floyd	398	410
Runnels	Polk	307	388
Russell	Lucas	566	642
Ruthven	Palo Alto	868	832
Rutland	Humboldt	225	255
Ryan	Delaware	362	341
Sabula	Jackson	888	771
Sac City	Sac	3,170	3,165
Sageville	Dubuque	118	66
St. Ansgar	Mitchell	981	934
St. Anthony	Marshall	175	211
St. Charles	Madison	319	331
St. Lucas	Fayette	158	158
St. Marys	Warren	89	84
St. Olaf	Clayton	158	191
St. Paul	Lee	113	94
Salem	Henry	473	457
Salix	Woodbury	337	392
Sanborn	O'Brien	1,337	1,344
Sandyville	Warren	92	93
Scarville	Winnebago	105	136
Schaller	Sac	841	758
Schleswig	Crawford	751	628
Scranton	Greene	891	1,014
Searsboro	Poweshiek	183	195

CITY OR TOWN	COUNTY	1950	1940
Sergeant Bluff	Woodbury	569	587
Seymour	Wayne	1,223	1,539
Shambaugh	Page	251	269
Shannon City	Ringgold, Union	171	288
Sharpsburg	Taylor	147	173
Sheffield	Franklin	1,163	1,080
Shelby	Shelby	592	627
Sheldahl	Boone, Polk, Story	211	206
Sheldon	O'Brien	4,001	3,768
Shell Rock	Butler	1,013	925
Shellsburg	Benton	632	552
Shenandoah	Page	6,938	6,846
Sherrill	Dubuque	162	82
Sibley	Osceola	2,559	2,356
Sidney	Fremont	1,132	1,290
Sigourney	Keokuk	2,343	2,355
Silver City	Mills	311	346
Sioux Center	Sioux	1,860	1,680
Sioux City	Woodbury	83,991	82,364
Sioux Rapids	Buena Vista	1,010	1,056
Slater	Story	583	544
Sloan	Woodbury	654	628
Smithland	Woodbury	373	389
Soldier	Monona	323	308
Solon	Johnson	527	515
Somers	Calhoun	217	213
South English	Keokuk	248	288
Spencer	Clay	7,446	6,599
Spillville	Winneshiek	363	329
Spirit Lake	Dickinson	2,467	2,161
Spragueville	Jackson	115	116
Springbrook	Jackson	109	131
Spring Hill	Warren	86	146
Springville	Linn	680	608
Stacyville	Mitchell	544	533
Stanhope	Hamilton	420	425
Stanley	Buchanan	158	185
Stanton	Montgomery	570	571
Stanwood	Cedar	547	569
State Center	Marshall	1,040	1,033
Steamboat Rock	Hardin	395	385
Stockport	Van Buren	346	338
Stockton	Muscatine	165	124
Storm Lake	Buena Vista	6,954	5,274
Story City	Story	1,545	1,479
Stout	Grundy	135	135
Stratford	Hamilton, Webster	673	712
Strawberry Point	Clayton	1,247	1,223
Struble	Plymouth	91	134
Stuart	Adair, Guthrie	1,500	1,611
Sully	Jasper	452	402
Sumner	Bremer	1,911	1,752
Superior	Dickinson	240	230
Sutherland	O'Brien	835	875
Swaledale	Cerro Gordo	205	204
Swan	Marion	194	217
Swea City	Kossuth	869	735
Swisher	Johnson	205	93
Tabor	Fremont, Mills	869	976

CITY OR TOWN	COUNTY	1950	1940
Tama	Tama	2,930	2,832
Templeton	Carroll	385	390
Tennant	Shelby	95	109
Terril	Dickinson	425	452
Thayer	Union	152	157
Thompson	Winnebago	698	664
Thor	Humboldt	271	264
Thornburg	Keokuk	138	184
Thornton	Cerro Gordo	441	398
Thurman	Fremont	284	325
Tiffin	Johnson	256	240
Tingley	Ringgold	333	390
Tipton	Cedar	2,633	2,518
Titonka	Kossuth	589	574
Toledo	Tama	2,106	2,073
Toronto	Clinton	165	142
Traer	Tama	1,627	1,493
Treynor	Pottawattamie	247	219
Tripoli	Bremer	1,124	1,001
Truesdale	Buena Vista	158	135
Truro	Madison	354	353
Turin	Monona	160	184
Udell	Appanoose	96	137
Underwood	Pottawattamie	278	251
Union	Hardin	490	585
Unionville	Appanoose	204	253
University Heights	Johnson	446	261
University Park	Mahaska	457	462
Urbana	Benton	414	397
Urbandale	Polk	1,777	1,083
Ute	Monona	563	581
Vail	Crawford	532	576
Valeria	Jasper	57	79
Van Horne	Benton	511	551
Van Meter	Dallas	864	436
Van Wert	Decatur	318	383
Varina	Pocahontas	144	220
Victor	Iowa, Poweshiek	741	763
Villisca	Montgomery	1,838	2,011
Vincent	Webster	193	192
Vining	Tama	112	126
Vinton	Benton	4,307	4,163
Volga City	Clayton	423	429
Wadena	Fayette	316	377
Wahpeton	Dickinson	127	73
Walcott	Scott	480	440
Walker	Linn	549	462
Wallingford	Emmet	229	233
Wall Lake	Sac	753	762
Walnut	Pottawattamie	888	902
Wapello	Louisa	1,755	1,603
Washington	Washington	5,902	5,227
Washta	Cherokee	403	442
Waterloo	Black Hawk	65,198	51,743
Waterville	Allamakee	199	253
Waucoma	Fayette	385	430
Waukee	Dallas	501	473

CITY OR TOWN	COUNTY	1950	1940
Waukon	Allamakee	3,158	2,972
Waverly	Bremer	5,124	4,156
Wayland	Henry	600	576
Webb	Clay	235	254
Webster	Keokuk	136	165
Webster City	Hamilton	7,611	6,738
Weldon	Decatur	229	250
Wellman	Washington	1,071	1,120
Wellsburg	Grundy	744	616
Welton	Clinton	93	100
Wesley	Kossuth	509	468
West Bend	Palo Alto	772	737
West Branch	Cedar	769	719
West Burlington	Des Moines	1,614	1,323
West Chester	Washington	218	213
West Des Moines	Polk	5,615	4,252
Westfield	Plymouth	172	197
Westgate	Fayette	226	247
West Liberty	Muscatine	1,886	1,802
West Mitchell	Mitchell	112	108
West Okoboji	Dickinson	158	117
Westphalla	Shelby	160	126
West Point	Lee	662	543
Westside	Crawford	393	373
West Union	Fayette	2,141	2,059
What Cheer	Keokuk	1,119	1,339
Wheatland	Clinton	568	535
Whiting	Monona	663	688
Whittemore	Kossuth	678	671
Whitten	Hardin	174	227
Willey	Carroll	94	86
Williams	Hamilton	519	489
Williamsburg	Iowa	1,183	1,308
Williamson	Lucas	294	616
Wilton	Muscatine	1,446	1,146
Windsor Heights	Polk	1,414	
Winfield	Henry	888	864
Winterset	Madison	3,570	3,631
Winthrop	Buchanan	604	546
Wlota	Cass	227	246
Woodbine	Hancock	272	305
Woodburn	Harrison	1,304	1,467
Woodward	Clarke	255	324
Woden	Dallas	908	895
Woolstock	Wright	255	271
Worthington	Dubuque	337	326
Wyoming	Jones	724	656
Yale	Guthrie	293	287
Yetter	Calhoun	121	135
Yorktown	Page	146	197
Zearing	Story	514	474
Zwingle	Dubuque, Jackson	132	118

POPULAR VOTE IN IOWA FOR PRESIDENT

YEAR	PRESIDENT		YEAR	PRESIDENT	
1848	Zachary Taylor....*D	12,052	1908	Wm. H. Taft.....R	275,210
	Lewis Cass.....W	10,626		Wm. J. Bryan.....D	200,771
1852	Franklin Pierce...D	17,323	1912	Woodrow Wilson...D	185,325
	Winfield Scott...W	15,395		Theo. Roosevelt...P	161,819
1856	John C. Fremont...R	45,073		W. H. Taft.....R	119,805
	James Buchanan...D	37,568	1916	Chas. E. Hughes...R	280,439
1860	Abraham Lincoln...R	70,118		Woodrow Wilson...D	221,699
	Stephen Douglas...D	65,639	1920	Warren Harding...R	634,674
1864	Abraham Lincoln...R	88,500		James M. Cox.....D	227,921
	Geo. B. McClellan...D	49,525	1924	Calvin Coolidge...R	537,458
1868	Ulysses S. Grant...R	120,399		John W. Davis....D	160,352
	Horatio Seymour...D	74,040	1928	Herbert Hoover...R	623,570
1872	Ulysses S. Grant...R	181,560		Al Smith.....D	378,311
	Horace Greeley...D	71,179	1932	F. D. Roosevelt...D	598,019
1876	Rutherford Hayes...R	171,326		Herbert Hoover...R	414,483
	Sam J. Tilden....D	112,121	1936	F. D. Roosevelt...D	621,756
1880	James A. Garfield...R	183,904		Alfred Landon...R	487,977
	Winfield Hancock...D	105,845	1940	Wendell Willkie...R	632,370
1884	James G. Blaine...R	197,088		F. D. Roosevelt...D	578,300
	Grover Cleveland...D	177,316	1944	F. D. Roosevelt...D	499,376
1888	Benj. Harrison...R	211,603		Thos. Dewey.....R	547,267
	Grover Cleveland...D	197,877	1948	Harry Truman....D	522,330
1892	Benj. Harrison...R	219,795		Thos. Dewey.....R	494,018
	Grover Cleveland...D	196,365	1952	D. Eisenhower...R	808,906
1896	William McKinley...R	289,293		A. Stevenson....D	451,513
	Wm. J. Bryan....D	223,741	1956	D. Eisenhower...R	729,187
1900	William McKinley...R	307,308		A. Stevenson....D	501,858
	Wm. J. Bryan....D	209,265			
1904	Theo. Roosevelt...R	307,907			
	Alton B. Parker...D	149,141			

*Political Party—D, Democrat; W, Whig; R, Republican; P, Progressive.

POPULAR VOTE IN IOWA FOR UNITED STATES SENATORS

United States Senators in Iowa were elected in joint session of the House and Senate of the Iowa General Assembly, from 1846 to 1909. Term six years.

Starting in 1914, their election has been by popular vote.

1914	Albert B. Cummins R	205,361	1936	Clyde Herring.....D	539,656
	M. Connolly.....D	167,491		L. J. Dickinson...R	503,635
1918	W. S. Kenyon.....R	230,264	1936	Guy Gillette (short term).....D	536,075
	Chas. K. Keyes...D	121,830		Berry Halden.....R	478,521
1920	A. B. Cummins....R	528,499		Guy Gillette.....D	413,751
	Claude Porter...D	322,015	1938	L. J. Dickinson...R	410,983
1922	Smith Brookhart...R	389,751		Geo. Wilson.....R	410,333
	Clyde Herring...D	227,833	1942	Clyde Herring...D	295,194
1924	Smith Brookhart...R	447,504		B. Hickenlooper...R	523,963
	Dan Steck.....D	446,840		Guy Gillette.....D	494,229
1926	Smith Brookhart...R	323,409	1944	Guy Gillette.....D	578,226
	Claude Porter...D	247,869		Geo. Wilson.....R	415,778
1928	D. Stewart (short term).....R	330,454	1950	B. Hickenlooper...R	470,613
	L. J. Dickinson...R	307,617		A. J. Loveland...D	883,766
1930	Dan Steck.....D	235,245	1954	Thomas A. Martin...R	442,409
	Louis Murphy...D	538,422		Guy Gillette.....D	402,712
1932	Henry Field.....R	399,929	1956	B. Hickenlooper...R	635,499
	Brookhart.....I	43,174		R. M. Evans.....D	543,156

PRESIDENTS OF THE UNITED STATES

Year Chosen	NAMES	Where From	Terms of Office	Politics
1789	George Washington.....	Virginia.....	8 years.....	Federalist
1796	John Adams.....	Massachusetts.....	4 years.....	Federalist
1800	Thomas Jefferson.....	Virginia.....	8 years.....	Republican
1808	James Madison.....	Virginia.....	8 years.....	Republican
1816	James Monroe.....	Virginia.....	8 years.....	Republican
1824	John Quincy Adams.....	Massachusetts.....	4 years.....	Republican
1828	Andrew Jackson.....	Tennessee.....	8 years.....	Democrat
1836	Martin Van Buren.....	New York.....	4 years.....	Democrat
1840	¹ Wm. H. Harrison.....	Ohio.....	1 month.....	Whig
1841	John Tyler.....	Virginia.....	3 years, 11 months.....	Whig
1844	James Knox Polk.....	Tennessee.....	4 years.....	Democrat
1848	² Zachary Taylor.....	Louisiana.....	1 year, 4 months, 5 days.....	Whig
1850	Millard Fillmore.....	New York.....	2 years, 7 months, 26 days.....	Whig
1852	Franklin Pierce.....	New Hampshire.....	4 years.....	Democrat
1856	James Buchanan.....	Pennsylvania.....	4 years.....	Democrat
1860	³ Abraham Lincoln.....	Illinois.....	4 years, 1 month, 10 days.....	Republican
1865	Andrew Johnson.....	Tennessee.....	3 years, 10 months, 20 days.....	Republican
1868	Ulysses S. Grant.....	Illinois.....	8 years.....	Republican
1876	Rutherford B. Hayes.....	Ohio.....	4 years.....	Republican
1880	⁴ James A. Garfield.....	Ohio.....	6 months, 15 days.....	Republican
1881	Chester A. Arthur.....	New York.....	3 years, 5 months, 15 days.....	Republican
1884	Grover Cleveland.....	New York.....	4 years.....	Democrat
1888	Benjamin Harrison.....	Indiana.....	4 years.....	Republican
1892	Grover Cleveland.....	New York.....	4 years.....	Democrat
1896	⁵ William McKinley.....	Ohio.....	4 years, 6 months, 10 days.....	Republican
1901	Theodore Roosevelt.....	New York.....	2 years, 5 months, 20 days.....	Republican
1904	Theodore Roosevelt.....	New York.....	4 years.....	Republican
1908	William H. Taft.....	Ohio.....	4 years.....	Republican
1912	Woodrow Wilson.....	New Jersey.....	8 years.....	Democrat
1920	⁶ Warren G. Harding.....	Ohio.....	2 years, 5 months.....	Republican
1923	Calvin Coolidge.....	Massachusetts.....	1 year, 7 months.....	Republican
1924	Calvin Coolidge.....	Massachusetts.....	4 years.....	Republican
1928	Herbert Hoover.....	California.....	4 years.....	Republican
1932	Franklin D. Roosevelt.....	New York.....	4 years.....	Democrat
1936	Franklin D. Roosevelt.....	New York.....	4 years.....	Democrat
1940	Franklin D. Roosevelt.....	New York.....	4 years.....	Democrat
1944	⁷ Franklin D. Roosevelt.....	New York.....	2 months, 22 days.....	Democrat
1945	Harry S. Truman.....	Missouri.....	3 years, 8 months, 8 days.....	Democrat
1948	Harry S. Truman.....	Missouri.....	4 years.....	Democrat
1952	Dwight D. Eisenhower.....	New York.....	4 years.....	Republican
1956	Dwight D. Eisenhower.....	Pennsylvania.....	4 years.....	Republican

¹Died in office April 4, 1841. Vice President Tyler succeeded him.

²Died in office July 9, 1850. Vice President Fillmore succeeded him.

³Assassinated, April 14, 1864. Vice President Johnson succeeded him.

⁴Assassinated, September 20, 1881. Vice President Arthur succeeded him.

⁵Assassinated, September 14, 1901. Vice President Theodore Roosevelt succeeded him.

⁶Died in office August 2, 1923. Vice President Coolidge succeeded him.

⁷Died in office April 12, 1945. Vice President Harry Truman succeeded him.

POPULAR VOTE IN IOWA FOR GOVERNOR

YEAR	GOVERNOR	YEAR	GOVERNOR		
1846	Ansel Briggs†D	7,626	1909	Beryl F. CarrollR	256,980
	Thos. McKnightW	7,379		Fred E. WhiteD	196,929
1850	Stephen HemsteadD	13,486	1911	Beryl F. CarrollR	205,678
	James L. ThompsonW	11,452		Claude PorterD	187,353
1854	James W. GrimesW	23,325	1913	Geo. W. ClarkeR	184,148
	Curtis BatesD	21,202		Edward G. DunnD	182,449
1858	Ralph F. LoweR	38,498	1915	Geo. W. ClarkeR	207,881
	Ben M. SamuelsD	36,088		John HamiltonD	182,036
1860	Sam J. KirkwoodR	56,502	1917	W. L. HardingR	313,586
	A. C. DodgeD	53,332		E. T. MeredithD	186,832
1862	Sam J. KirkwoodR	60,303	1919	W. L. HardingR	192,652
	Wm. H. MerrittD	43,345		Claude PorterD	173,815
1864	Wm. M. StoneR	86,107	1921	N. E. KendallR	513,118
	James M. TuttleD	56,132		Clyde HerringD	332,108
1866	Wm. M. StoneR	70,461	1923	N. E. KendallR	419,648
	Thos. H. BentonSU	54,090		J. R. FilesD	175,252
1868	Samuel MerrillR	90,206	1925	John HammillR	604,624
	Charles MasonD	62,966		J. C. MurtaghD	226,850
1870	Samuel MerrillR	97,243	1927	John HammillR	337,443
	George GillaspayD	57,237		Alex R. MillerD	150,415
1872	Cyrus C. CarpenterR	109,228	1929	John HammillR	591,770
	Joseph C. KnappD	68,199		L. W. HanselD	377,443
1874	Cyrus C. CarpenterR	105,132	1931	Dan TurnerR	364,024
	J. G. ValeA-M	81,020		Fred HagermanD	184,924
1876	*Sam J. KirkwoodR	124,855	1933	Clyde HerringD	508,573
	Shepard LefflerA-M	93,270		Dan TurnerR	455,145
1878	John H. GearR	121,316	1935	Clyde HerringD	468,921
	John P. IrishD	79,304		Dan TurnerR	394,634
1880	John H. GearR	157,408	1937	Nels KraschelD	524,178
	Henry TrimbleD	85,865		Geo. WilsonR	521,747
1882	Buren ShermanR	133,328	1939	Geo. WilsonR	446,959
	L. G. KinneD	73,344		Nels KraschelD	387,783
1884	Buren ShermanR	184,095	1941	Geo. WilsonR	620,480
	L. G. KinneD	140,032		John ValentineD	553,941
1886	Wm. LarrabeeR	175,695	1943	R. HickenlooperR	438,556
	Chas. WhitingD	168,619		Nels KraschelD	258,310
1888	Wm. LarrabeeR	169,595	1945	Robt. BlueR	561,827
	T. J. AndersonD	153,796		R. F. MitchellD	437,684
1890	Horace BolesD	180,106	1947	Robt. BlueR	362,592
	J. G. HutchisonR	173,450		Frank MilesD	260,190
1892	Horace BolesD	207,594	1949	Wm. BeardsleyR	553,900
	Hiram C. WheelerR	199,331		Carroll SwitzerD	434,432
1894	Frank D. JacksonR	206,821	1951	Wm. BeardsleyR	508,642
	Horace BolesD	174,656		Lester GilletteD	347,176
1896	Francis DrakeR	208,714	1953	***Wm. BeardsleyR	638,388
	W. I. BahhD	149,428		H. C. LovelessD	587,671
1898	Leslie M. ShawR	224,729	1955	Leo A. HoeghR	435,944
	F. E. WhiteD	194,853		Clyde E. HerringD	410,255
1900	Leslie M. ShawR	239,464	1957	H. C. LovelessD	616,852
	F. E. WhiteD	183,301		Leo A. HoeghR	587,383
1902	Albert CumminsR	226,902	1959	H. C. LovelessD	465,024
	T. J. PhillipsD	143,783		Wm. G. MurrayR	394,071
1904	Albert CumminsR	238,804			
	J. B. SullivanD	159,725			
1906	Albert CumminsR	216,995			
	**Claude PorterD	196,123			

†Political Party—W, Whig; D, Democrat; S. U., Soldier's Union; A-M, Anti-Monopoly; R, Republican.

*Samuel J. Kirkwood resigned February 1, 1877, to become a candidate for the U. S. Senate, to which office he was elected. Lt. Gov. Joshua Newbold served his unexpired term.

**Albert B. Cummins resigned November 24, 1908, after election to the United States Senate and was succeeded by Lt. Gov. Warren Garst who served the unexpired term.

***Gov. Beardsley was killed in a highway accident November 21, 1954, and Lt. Gov. Leo Elthon served out the unexpired term.

Sec. 16 of the Iowa constitution amended the election laws, and the election on Nov. 4, 1904, changed the state election to conform with the national election date. Certain officials, therefore, were granted an additional year to their term. Thereafter governors assumed office in uneven years.

Territorial Governors

By Presidential Appointment

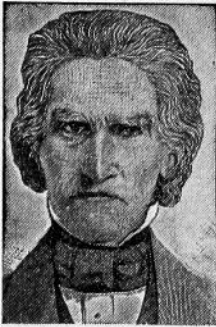

Robert Lucas
1838-1841

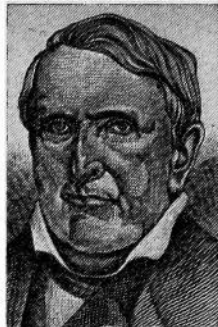

John Chambers
1841-1845

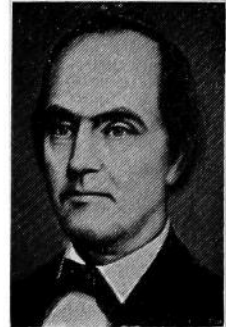

James Clarke
1845-1846

Governors of Iowa

By Election

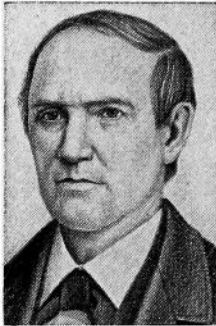

Ansel Briggs (D)
1846-1850

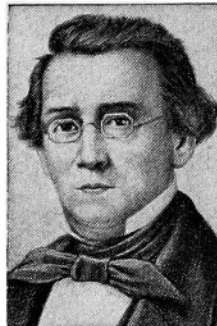

Stephen Hemstead (D)
1850-1854

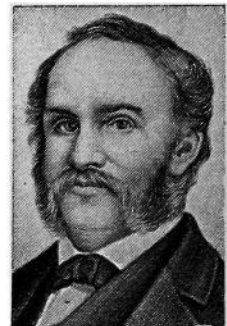

James W. Grimes (W)
1854-1858

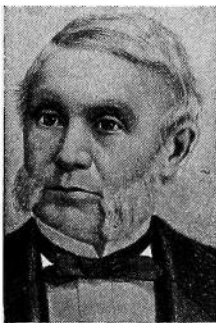

R. P. Lowe (R)
1858-1860

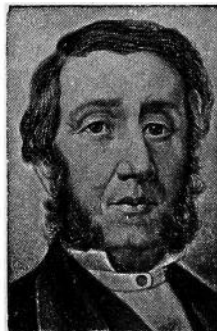

Saml. J. Kirkwood (R)
1860-1864 1876-1877

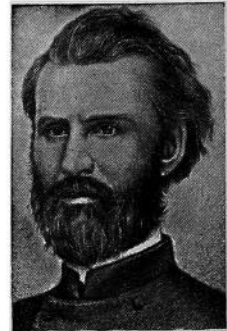

W. M. Stone (R)
1864-1868

GOVERNORS OF IOWA—Continued

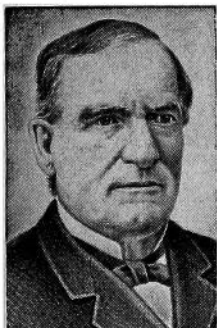

Sam Merrill (R)
1868-1872

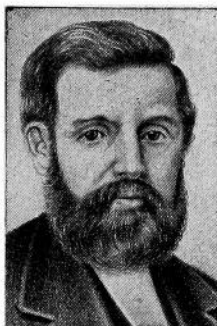

C. C. Carpenter (R)
1872-1876

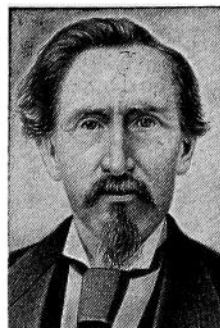

J. G. Newbold (R)
1877-1878

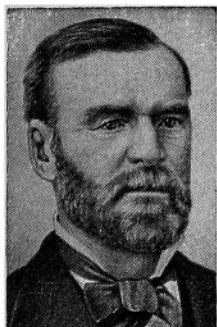

John H. Gear (R)
1878-1882

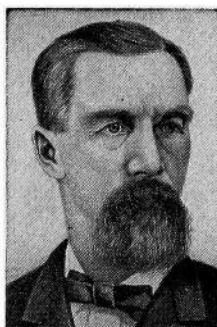

Buren R. Sherman (R)
1882-1886

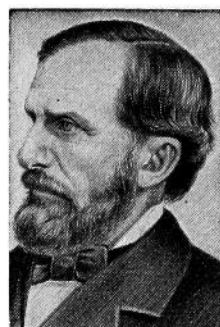

Wm. Larrabee (R)
1886-1890

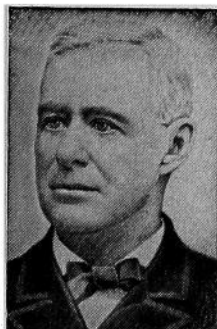

Horace Boies (D)
1890-1894



Frank D. Jackson (R)
1894-1896



F. M. Drake (R)
1896-1898

GOVERNORS OF IOWA—Continued

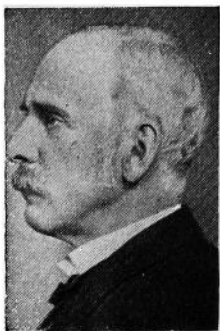

L. M. Shaw (R)
1898-1902

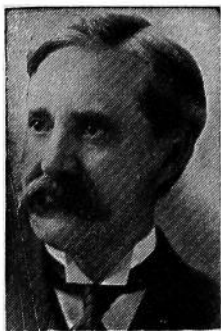

A. B. Cummins (R)
1902-1908

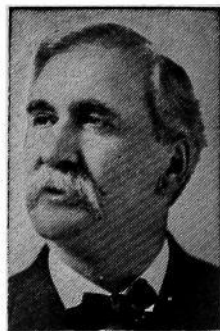

Warren Garst (R)
1908-1909

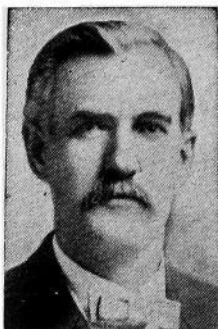

B. F. Carroll (R)
1909-1913

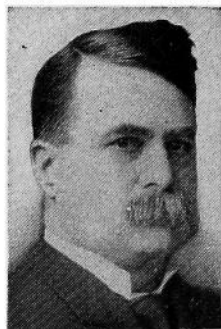

Geo. W. Clarke (R)
1913-1917



W. L. Harding (R)
1917-1921



Nate Kendall (R)
1921-1925



John Hammill (R)
1925-1931

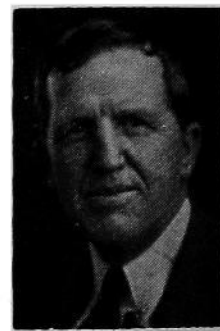

Dan W. Turner (R)
1931-1933

GOVERNORS OF IOWA—Continued

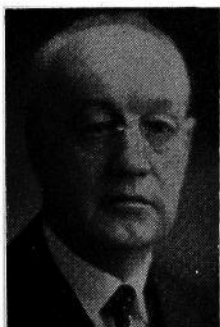

Clyde Herring (D)
1933-1937



Nels Kraschel (D)
1937-1939

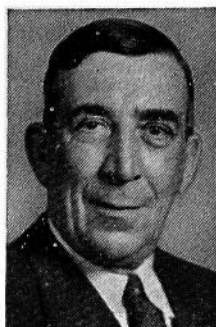

George Wilson (R)
1939-1943



B. B. Hickenlooper (R)
1943-1945



Robert D. Blue (R)
1945-1949



W. S. Beardsley (R)
1949-1954



Leo Elthon (R)
1954-1955

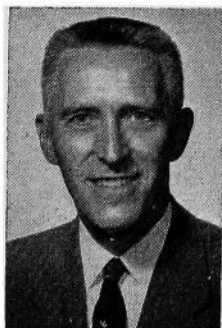

Leo A. Hoegh (R)
1955-1957



H. C. Loveless (D)
1957-

TERRITORIAL OFFICIALS OF IOWA

GOVERNORS

Robert Lucas, appointed 1838; John Chambers, appointed 1841; James Clark, appointed November, 1844.

AUDITORS

Office created January 7, 1840

Jesse Williams, appointed January 14, 1840; William L. Gilbert, appointed January 23, 1843, re-appointed February 27, 1844; Robert M. Secrest, appointed 1845.

TREASURERS

Office created January 24, 1839

Thornton Bayless, appointed January 23, 1839; Morgan Reno, appointed 1840.

SUPERINTENDENT OF PUBLIC INSTRUCTION

Office created February 12, 1841; abolished March 9, 1842

William Reynolds, appointed in 1841.

SUPREME COURT

Charles Mason, chief justice, 1838 to 1846; Joseph Williams, associate justice, 1838 to 1846; Thomas S. Wilson, associate justice 1838 to 1846; Thornton Bayless, clerk, 1838 to 1839; George S. Hampton, 1839 to 1846; Eastin Morris, reporter, 1843 to 1846.

DELEGATES TO CONGRESS

William W. Chapman, in Twenty-fifth and Twenty-sixth Congresses; Francis Gehon; Augustus C. Dodge, in the Twenty-seventh, Twenty-eighth and Twenty-ninth Congresses.

CLERK

George S. Hampton, 1839 to 1846.

LEGISLATIVE OFFICERS FOR THE TERRITORY OF IOWA

Before Iowa was admitted as a state in 1846, the Senate of the territory was called the Legislative Council. The presiding officer was known as the President of the Council. Iowa's constitution, approved by a vote of the people in 1857, created the office of Lieutenant Governor and named him as the ex officio President of the Senate.

The 1838, 1839 and 1840 sessions were held at the territorial capital at Burlington. The 1841 through 1845 sessions were held at Iowa City. In 1855 the 5th General Assembly voted to change the location of the capital to Des Moines.

Opening Date of Sessions	President Legis- lative Council	Speaker of the House
November 1838	Jesse B. Browne	Wm. H. Wallace
November 1839	Stephen Hemstead	Edward Johnston
November 1840	M. Bainbridge	Thomas Cox
December 1841	J. W. Parker	Warren Lewis
December 1842	John D. Elbert	James M. Morgan
December 1843	Francis Springer and Thomas Cox	James P. Carleton
June 1844 (Ex)	Francis Gehon	John Foley
May 1845	S. Clinton Hastings	Geo. W. McCleary

IOWA GOVERNORS 1846 TO DATE

Name	Date of Birth	Place of Birth	County of Residence	Date of Inauguration	Age at Inauguration	Years Served	Politics	Date of Death
Ansel Briggs	Feb. 3, 1803	Vermont	Jackson	Dec. 3, 1846	40	1846-1850	Democrat	May 5, 1881
Stephen F. Hemstead	Oct. 1, 1812	New London, Connecticut	Dubuque	Dec. 4, 1850	38	1850-1854	Democrat	Feb. 16, 1883
James W. Grimes	Oct. 20, 1816	Deering, New Hampshire	Des Moines	Dec. 9, 1854	38	1854-1858	Whig	Feb. 7, 1873
Ralph P. Lowe	Nov. 27, 1835	Warren County, Ohio	Muscatine	Jan. 13, 1858	53	1858-1860	Republican	Dec. 22, 1883
Samuel J. Kirkwood	Dec. 30, 1813	Hartford County, Maryland	Jones	Jan. 11, 1860	47	1860-1864	Republican	Sept. 1, 1894
William M. Stone	Oct. 14, 1827	Jefferson County, New York	Marion	Jan. 14, 1864	43	1864-1868	Republican	July 19, 1886
Samuel Merrill	Aug. 7, 1822	Oxford County, Maine	Clayton	Jan. 16, 1868	46	1868-1872	Republican	Aug. 31, 1899
Cyrus C. Carpenter	Nov. 24, 1829	Hartford, Pennsylvania	Webster	Jan. 11, 1872	43	1872-1876	Republican	May 29, 1898
*Samuel J. Kirkwood	Dec. 20, 1813	Hartford County, Maryland	Johnson	Jan. 13, 1876	63	1876-1877	Republican	Sept. 1, 1894
Joshua G. Newbold	May 12, 1830	Fayette County, Pennsylvania	Heavy	Feb. 1, 1877	47	1877-1878	Republican	June 10, 1908
Burns H. Gear	April 7, 1825	Ithaca, New York	Des Moines	Jan. 17, 1878	53	1878-1883	Republican	July 14, 1904
John R. Sherman	May 28, 1838	Phelps, New York	Benton	Jan. 12, 1882	46	1882-1888	Republican	Nov. 11, 1904
Horace Larrabee	Jan. 20, 1832	Ledyard, Connecticut	Payette	Jan. 14, 1886	54	1886-1890	Republican	Nov. 16, 1912
Horace Boies	Dec. 7, 1827	Essex County, New York	Black Hawk	Feb. 21, 1890	63	1890-1894	Democrat	April 4, 1923
Frank D. Jackson	Jan. 26, 1834	Arade, New York	Polk	Jan. 11, 1894	60	1894-1896	Republican	Nov. 16, 1938
Francis M. Drake	Dec. 30, 1830	Rushville, Illinois	Appanosa	Jan. 16, 1896	66	1896-1898	Republican	Nov. 20, 1903
Loeche M. Shaw	Nov. 2, 1848	Morrisdown, Vermont	Crawford	Jan. 13, 1898	50	1898-1902	Republican	Mar. 28, 1932
**Albert B. Cummins	Feb. 15, 1850	Green County, Pennsylvania	Polk	Jan. 16, 1902	52	1902-1906	Republican	July 30, 1926
Warren Garst	Dec. 4, 1850	Dayton, Ohio	Carroll	Nov. 24, 1908	58	1908-1912	Republican	Oct. 5, 1924
Beryl F. Carroll	Mar. 15, 1860	Dayton County, Iowa	Davis	Jan. 14, 1909	49	1909-1912	Republican	Oct. 16, 1938
George W. Clark	Oct. 24, 1852	Susby County, Indiana	Duless	Jan. 16, 1913	61	1913-1917	Republican	Dec. 28, 1936
William L. Harding	Oct. 3, 1877	Osceola County, Iowa	Woodbury	Jan. 11, 1917	40	1917-1921	Republican	Dec. 17, 1934
N. E. Kendall	Mar. 17, 1868	Lucas County, Iowa	Monroe	Jan. 13, 1921	53	1921-1925	Republican	Nov. 4, 1936
John Hammill	Oct. 14, 1875	Linden, Wisconsin	Hancock	Jan. 15, 1925	50	1925-1931	Republican	Nov. 4, 1936
Daniel W. Turner	Mar. 17, 1877	Cornish, Iowa	Adams	Jan. 15, 1931	54	1931-1933	Republican	April 5, 1936
Clyde L. Herring	May 3, 1879	Jackson, Michigan	Polk	Jan. 12, 1933	55	1933-1937	Democrat	Sept. 15, 1945
Nelson G. Kraschel	Oct. 27, 1889	Mason, Illinois	Shelby	Jan. 14, 1937	48	1937-1939	Democrat	Mar. 16, 1967
George A. Wilson	April 1, 1884	Adair County, Iowa	Polk	Jan. 12, 1939	55	1939-1943	Republican	Sept. 6, 1963
Bourke B. Hickenlooper	July 21, 1896	Taylor County, Iowa	Linn	Jan. 14, 1943	47	1943-1945	Republican	
Robert D. Blue	Sept. 24, 1898	Eagle Grove, Iowa	Wright	Jan. 11, 1945	46	1945-1949	Republican	
***William S. Beardley	May 13, 1901	Beacon, Iowa	Warren	Jan. 13, 1949	47	1949-1954	Republican	
Leo Eithon	June 9, 1908	Fertile, Iowa	Worth	Nov. 23, 1954	56	1954-1955	Republican	Nov. 21, 1954
Leo A. Hoegh	Mar. 30, 1908	Audubon County, Iowa	Lucas	Jan. 13, 1955	48	1955-1957	Republican	
Herchel C. Lovvorn	May 11, 1911	Hedrick, Iowa	Wapello	Jan. 17, 1957	46	1957-	Democrat	

*Samuel J. Kirkwood resigned February 1, 1877, to become a candidate for the U. S. Senate, to which office he was elected. Lt. Gov. Joshua Newbold served his unexpired term.

**Albert B. Cummins resigned November 24, 1908, after election to the United States Senate and was succeeded by Lt. Gov. Warren Garst who served the unexpired term.

***Governor Beardley was killed in a highway accident, November 21, 1954. Lt. Gov. Leo Eithon was sworn in as Governor, November 22, 1954, and served until January 13, 1955, when Leo A. Hoegh was inaugurated as Governor.

SPEAKERS OF THE HOUSE

Number	Convened	Adjourned	Name	Home County
1st	Nov. 30, 1846	Feb. 25, 1847	Jesse B. Browne	Lee
1st Ex.	Jan. 3, 1848	Jan. 25, 1848	Jesse B. Browne	Lee
2nd	Dec. 4, 1848	Jan. 15, 1849	Smiley H. Bonham	Johnson
3rd	Dec. 2, 1850	Feb. 5, 1851	George Temple	Des Moines
4th	Dec. 6, 1852	Jan. 24, 1853	James Grant	Scott
5th	Dec. 4, 1854	Jan. 26, 1855	Rueben Noble	Clayton
5th Ex.	July 2, 1856	July 16, 1856	Rueben Noble	Clayton
6th	Dec. 1, 1856	Jan. 29, 1857	Samuel McFarland	Henry
7th	Jan. 11, 1858	Mar. 23, 1858	Stephen B. Shelley	Jasper
8th	Jan. 8, 1860	April 3, 1860	John Edwards	Lucas
8th Ex.	May 15, 1861	May 29, 1861	John Edwards	Lucas
9th	Jan. 13, 1862	April 8, 1862	Rush Clark	Johnson
9th Ex.	Sept. 3, 1862	Sept. 11, 1862	Rush Clark	Johnson
10th	Jan. 11, 1864	Mar. 29, 1864	Jacob Butler	Muscatine
11th	Jan. 8, 1866	April 3, 1866	Ed Wright	Cedar
12th	Jan. 13, 1868	April 8, 1868	John Russell	Jones
13th	Jan. 10, 1870	April 13, 1870	Aylett R. Cotton	Clinton
14th	Jan. 8, 1872	April 23, 1872	James Wilson	Tama
15th	Jan. 12, 1874	Mar. 19, 1874	John H. Gear	Des Moines
16th	Jan. 18, 1876	Mar. 16, 1876	John H. Gear	Des Moines
17th	Jan. 14, 1878	Mar. 26, 1878	John Y. Stone	Mills
18th	Jan. 12, 1880	Mar. 27, 1880	Lore Alford	Black Hawk
19th	Jan. 9, 1882	Mar. 17, 1882	George R. Struble	Tama
20th	Jan. 14, 1884	April 2, 1884	William F. Wolf	Cedar
21st	Jan. 11, 1886	April 13, 1886	Albert Head	Greene
22nd	Jan. 9, 1888	April 10, 1888	William H. Redman	Poweshiek
23rd	Jan. 13, 1890	April 15, 1890	John T. Hamilton	Linn
24th	Jan. 11, 1892	Mar. 30, 1892	William O. Mitchell	Adams
25th	Jan. 8, 1894	April 6, 1894	Henry Stone	Marshall
26th	Jan. 13, 1896	April 11, 1896	Howard W. Byers	Shelby
26th Ex.	Jan. 19, 1897	May 11, 1897	Howard W. Byers	Shelby
27th	Jan. 10, 1898	April 1, 1898	James H. Funk	Hardin
28th	Jan. 8, 1900	April 6, 1900	Daniel H. Bowen	Allamakee
29th	Jan. 13, 1902	April 11, 1902	Willard L. Eaton	Mitchell
30th	Jan. 11, 1904	April 12, 1904	George W. Clarke	Dallas
31st	Jan. 8, 1906	April 6, 1906	George W. Clarke	Dallas
32nd	Jan. 14, 1907	April 9, 1907	Nathan E. Kendall	Monroe
32nd Ex.	Aug. 31, 1908	Nov. 24, 1908	Nathan E. Kendall	Monroe
33rd	Jan. 11, 1909	April 9, 1909	Guy A. Frely	Black Hawk
34th	Jan. 9, 1911	April 12, 1911	Paul E. Stillman	Greene
35th	Jan. 13, 1913	April 19, 1913	Edward H. Cunningham	Buena Vista
36th	Jan. 11, 1915	April 17, 1915	William I. Atkinson	Butler
37th	Jan. 8, 1917	April 14, 1917	Milton B. Pitt	Harrison
38th	Jan. 13, 1919	April 19, 1919	Arch W. McFarlane	Black Hawk
38th Ex.	July 2, 1919	July 2, 1919	Arch W. McFarlane	Black Hawk
39th	Jan. 10, 1921	April 8, 1921	Arch W. McFarlane	Black Hawk
40th	Jan. 8, 1923	April 17, 1923	J. H. Anderson	Winnebago
40th Ex.	April 18, 1923	July 30, 1924	J. H. Anderson	Winnebago
41st	Jan. 12, 1925	April 3, 1925	W. C. Edson	Buena Vista
42nd	Jan. 10, 1927	April 15, 1927	L. V. Carter	Hardin
42nd Ex.	Mar. 5, 1928	Mar. 14, 1928	Howard A. Mathews, pro tem	Des Moines
43rd	Jan. 14, 1929	April 12, 1929	J. H. Johnson	Marion
44th	Jan. 12, 1931	April 15, 1931	Frances Johnson	Dickinson
45th	Jan. 9, 1933	April 20, 1933	George E. Miller	Shelby
45th Ex.	Nov. 6, 1933	Mar. 12, 1934	George E. Miller	Shelby
46th	Jan. 14, 1935	April 23, 1935	John H. Mitchell	Webster
46th Ex.	Dec. 21, 1936	Dec. 24, 1936	John H. Mitchell	Webster
47th	Jan. 11, 1937	April 20, 1937	La Mar Foster	Cedar
48th	Jan. 9, 1939	April 26, 1939	John R. Irwin	Loe
49th	Jan. 13, 1941	April 10, 1941	Robert D. Blue	Wright
50th	Jan. 11, 1943	April 8, 1943	Henry W. Burma	Butler
50th Ex.	Jan. 26, 1943	Jan. 28, 1943	Henry W. Burma	Butler
51st	Jan. 8, 1945	April 13, 1945	Harold Felton	Warren
52nd	Jan. 13, 1947	April 25, 1947	Gus T. Kuester	Cass
53rd	Jan. 10, 1949	April 20, 1949	Gus T. Kuester	Cass
54th	Jan. 3, 1951	April 17, 1951	William S. Lynes	Bremser
55th	Jan. 12, 1953	April 29, 1953	William S. Lynes	Bremser
56th	Jan. 10, 1955	April 29, 1955	Arthur C. Hanson	Lyon
57th	Jan. 14, 1957	May 3, 1957	W. L. Mooty	Grundy
58th	Jan. 12, 1959	May 13, 1959	Vern Lisle	Page

**LEGISLATIVE OFFICIALS AND DATES OF SESSIONS
PRESIDENTS OF THE SENATE***

Number	Convened	Adjourned	Name	Home County
1st	Nov. 30, 1846	Feb. 25, 1847	Thomas N. Baker	Polk
1st Ex.	Jan. 3, 1848	Jan. 25, 1848	Thomas Hughes	Johnson
2nd	Dec. 3, 1848	Jan. 15, 1849	John J. Schlan	Davis
3rd	Dec. 2, 1850	Feb. 5, 1851	Enos Lowe	Des Moines
4th	Dec. 6, 1852	Jan. 24, 1853	Wm. E. Leffingwell	Clinton
5th	Dec. 4, 1854	Jan. 26, 1855	Maturin L. Fisher	Clayton
5th Ex.	July 2, 1856	July 16, 1856	Maturin L. Fisher	Clayton
6th	Dec. 1, 1856	Jan. 29, 1857	Wm. W. Hamilton	Dubuque

*Section 18, Article IV of the Constitution, provides that the Lieutenant Governor shall perform the duties of the President of the Senate.

LIEUTENANT GOVERNORS

Office created September 3, 1857, by the new Constitution. The lieutenant governor is ex officio president of the senate.

Name	Home County	Date of First Election or Appointment	Years Served
Oran Faville	Mitchell	October 13, 1857	1858-1860
Nicholas J. Rusch	Scott	October 11, 1859	1860-1862
John R. Needham	Mahaska	October 8, 1861	1862-1864
Enoch W. Eastman	Hardin	October 13, 1863	1864-1866
Benjamin F. Gue	Webster	October 10, 1865	1866-1868
John Scott	Story	October 8, 1867	1868-1870
Madison M. Walden	Appanoose	October 12, 1869	1870-1871
Henry C. Bulis	Winneshiek	September 13, 1871	1871-1874
Joseph Dysart	Tama	October 14, 1873	1874-1876
Joshua G. Newbold	Henry	October 12, 1875	1876-1877
Frank T. Campbell	Jasper	October 9, 1877	1878-1882
Orlando H. Manning	Carroll	October 11, 1881	1882-1885
John A. T. Hull	Polk	November 3, 1885	1886-1890
Alfred N. Poynear	Tama	November 5, 1889	1890-1892
Samuel L. Bestow	Lucas	November 3, 1891	1892-1894
Warren S. Dungan	Lucas	November 7, 1893	1894-1896
Matt Parrott	Black Hawk	November 5, 1895	1896-1898
James C. Milliman	Harrison	November 2, 1897	1898-1902
John Herriott	Guthrie	November 5, 1901	1902-1907
Warren Garst	Carroll	November 6, 1906	1907-1908
George W. Clarke	Dallas	November 3, 1908	1909-1913
William L. Harding	Woodbury	November 5, 1912	1913-1917
Ernest R. Moore	Linn	November 7, 1916	1917-1921
John Hammill	Hancock	November 2, 1920	1921-1925
Clem C. Kimball	Pottawattamie	November 4, 1924	1925-1928
Arch W. McFarlane	Black Hawk	November 6, 1928	1928-1933
Nelson G. Kirschel	Shelby	November 8, 1932	1933-1937
John K. Valentine	Appanoose	November 3, 1936	1937-1939
Bourke B. Hicklenlooper	Linn	November 8, 1935	1939-1943
Robert D. Blue	Wright	November 3, 1942	1943-1945
Kenneth A. Evans	Mills	November 7, 1944	1945-1951
William H. Nicholas	Cerro Gordo	November 7, 1950	1951-1953
Leo Kilton	Worth	November 4, 1952	1953-1957
William H. Nicholas	Cerro Gordo	November 6, 1955	1957-1959
Edward J. Mahlman	Lee	November 4, 1958	1959-

SECRETARIES OF STATE

Name	Home County	Date of First Election or Appointment	Years Served
Elisa Cutler, Jr.	Van Buren	October 26, 1846	1846-1848
Josiah H. Bonney	Van Buren	August 7, 1848	1848-1850
George W. McClary	Louisa	August 5, 1850	1850-1856
Elijah Sells	Muscatine	August 4, 1856	1856-1863
James Wright	Delaware	October 14, 1862	1862-1867
Ed. Wright	Cedar	October 9, 1866	1867-1873
Josiah T. Young	Monroe	November 5, 1872	1873-1879
John A. T. Hull	Davis	October 8, 1878	1879-1885
Frank D. Jackson	Butler	November 4, 1884	1885-1891
William M. McFarland	Emmet	November 4, 1890	1891-1897
George L. Dobson	Polk	November 3, 1896	1897-1901
William B. Martin	Adair	November 6, 1900	1901-1907
William C. Hayward	Scott	November 6, 1906	1907-1913
William S. Allen	Jefferson	November 5, 1912	1913-1919
†W. C. Ramsey	Wright	July 1, 1919	1919-1928
Ed. M. Smith	Madison	February 15, 1928	1928-1931
G. C. Greenwalt	Mills	November 4, 1930	1931-1933
*Mrs. Alex Miller	Washington	November 8, 1932	1933-1937
†Robert E. O'Brian	Woodbury	January 27, 1937	1937-1939
Earl G. Miller	Polk	November 8, 1938	1939-1943
Wayne N. Ropes	Monona	November 3, 1942	1943-1947
Rollo H. Bergeson	Woodbury	November 9, 1946	1947-1949
Melvin D. Synhorst	Sioux	November 2, 1948	1949-

†Appointed to fill vacancy on resignation of William S. Allen.

*Died January 24, 1937.

†Appointed to fill vacancy caused by death of Mrs. Alex Miller.

AUDITORS OF STATE

Name	Home County	Date of First Election or Appointment	Years Served
Joseph T. Fales	Des Moines	October 26, 1846	1846-1850
William Pattee	Bruwer	August 5, 1850	1850-1854
Andrew J. Stevens	Polk	August 7, 1854	1854-1855
John Pattee	Bruwer	September 13, 1855	1855-1859
Jonathan W. Cattell	Cedar	October 12, 1858	1859-1865
John A. Elliott	Mitchell	November 8, 1864	1865-1871
John Russell	Jones	October 11, 1870	1871-1875
Buren R. Sherman	Benton	October 13, 1874	1875-1881
William V. Lucas	Cerro Gordo	November 2, 1880	1881-1883
John L. Brown	Lucas	October 7, 1882	1883-1885
Johnathan W. Cattell	Cedar	March 19, 1885	1885-1886
John L. Brown	Lucas	January 23, 1886	1886
Charles Beardley	Des Moines	April 13, 1886	1886
John L. Brown	Lucas	July 14, 1886	1886-1887
James A. Lyons	Guthrie	November 2, 1886	1887-1893
Cornelius G. McCarthy	Story	November 8, 1893	1893-1899
Frank F. Merriam	Delaware	November 8, 1898	1899-1903
Beryl F. Carroll	Davis	November 4, 1902	1903-1909
John L. Bleakly	Ida	November 3, 1908	1909-1915
Frank S. Shaw	Tama	November 3, 1914	1915-1921
Glenn Haynes	Cerro Gordo	November 2, 1920	1921-1924
*James E. Thomas	Montgomery	September 1, 1924	1924-1925
J. C. McClune	Mahaska	November 4, 1924	1925-1927
J. W. Long	Story	November 2, 1926	1927-1932
C. Fred Porter	Polk	April 21, 1932	1932-1933
Charles W. Storms	Lee	November 8, 1932	1933-1939
C. B. (Chet) Akers	Wapello	November 8, 1938	1939-

*Appointed to fill vacancy on resignation of Glenn C. Haynes.

TREASURERS OF STATE

Name	Home County	Date of First Election or Appointment	Years Served
Morgan Rena.....	Johason.....	October 26, 1846	1846-1850
Israel Kister.....	Davis.....	August 5, 1850	1850-1852
Martin L. Morris.....	Polk.....	August 2, 1852	1852-1859
John W. Jones.....	Hardin.....	October 12, 1858	1859-1863
William H. Holmes.....	Jones.....	October 8, 1862	1863-1867
Samuel E. Rankin.....	Washington.....	October 9, 1866	1867-1873
William Christy.....	Clarke.....	November 5, 1872	1873-1877
George W. Bemis.....	Buchanan.....	November 7, 1876	1877-1881
Edwin H. Conger.....	Dallas.....	November 2, 1880	1881-1885
Voltaire P. Twombly.....	Van Buren.....	November 4, 1884	1885-1891
Byron A. Beeson.....	Marshall.....	November 4, 1890	1891-1896
John Herriott.....	Guthrie.....	November 6, 1894	1895-1901
Gilbert S. Gilbertson.....	Winnebago.....	November 6, 1900	1901-1907
Willison M. Morrow.....	Union.....	November 6, 1906	1907-1913
William C. Brown.....	Wright.....	November 5, 1912	1913-1917
E. H. Hoyt.....	Delaware.....	May 14, 1917	1917-1921
W. J. Burbank.....	Black Hawk.....	November 2, 1920	1921-1924
R. E. Johnson.....	Muscatine.....	November 4, 1924	1925-1933
Leo J. Wegman.....	Carroll.....	November 8, 1932	1933-1939
W. G. C. Bagley.....	Cerro Gordo.....	November 8, 1938	1939-1943
*John M. Grimes.....	Clarke.....	October 21, 1943	1943-1951
M. L. Abrahamson.....	Boone.....	November 7, 1950	1951-

*Appointed to fill unexpired term of W. G. C. Bagley.

ATTORNEYS GENERAL

Name	Home County	Date of First Election or Appointment	Years Served
David C. Cloud.....	Muscatine.....	August 1, 1853	1853-1856
Samuel A. Rice.....	Mahaska.....	August 4, 1856	1856-1861
Charles C. Nourse.....	Polk.....	November 6, 1860	1861-1865
Isaac L. Allen.....	Tama.....	November 8, 1864	1865-1866
Frederic E. Bissell.....	Dubuque.....	January 12, 1866	1866-1867
Henry O'Conner.....	Muscatine.....	June 20, 1867	1867-1872
Marsena E. Cutts.....	Mahaska.....	February 23, 1872	1872-1877
John F. McJunkin.....	Washington.....	November 7, 1876	1877-1881
Smith McPherson.....	Montgomery.....	November 2, 1880	1881-1885
A. J. Baker.....	Appanoose.....	November 4, 1884	1885-1889
John Y. Stone.....	Mills.....	November 6, 1888	1889-1895
Milton Remley.....	Johnson.....	November 6, 1894	1895-1901
Charles W. Mullan.....	Black Hawk.....	November 6, 1900	1901-1907
Howard W. Byers.....	Shelby.....	November 6, 1906	1907-1911
George Cossan.....	Audubon.....	November 8, 1910	1911-1917
Horace M. Havner.....	Iowa.....	November 7, 1916	1917-1921
Ben J. Gibson.....	Adams.....	November 2, 1920	1921-1927
John Fletcher.....	Polk.....	November 2, 1926	1927-1932
Edward L. O'Connor.....	Johnson.....	November 8, 1932	1932-1937
John H. Mitchell.....	Webster.....	November 3, 1936	1937-1939
Fred D. Everett.....	Monroe.....	November 8, 1938	1939-1940
John M. Rankin.....	Lee.....	June 17, 1940	1940-1947
Robert L. Larson.....	Johnson.....	June 25, 1947	1947-1953
*Leo A. Hough.....	Lucas.....	February 9, 1953	1953-1954
†Dayton Countryman.....	Story.....	November 2, 1954	1954-1957
Norman A. Erbs.....	Boone.....	November 6, 1956	1957-

*Appointed to fill vacancy on resignation of Robert L. Larson.

†Dayton Countryman elected November 2, 1954, to fill the unexpired term and also for the two-year term beginning in January, 1955.

SECRETARIES OF AGRICULTURE

Office created in 1923 by the Extra Session of the Fortieth
General Assembly

Name	Home County	Date of First Election or Appointment	Years Served
R. W. Cassaday.....	Monona.....	July 1, 1923	1923-1924
R. G. Clark.....	Hamilton.....	July 11, 1924	1924
Mark G. Thornburg.....	Palo Alto.....	July 28, 1924	1924-1933
Ray Murray.....	Winnebago.....	November 8, 1932	1933-1937
Thomas L. Curran.....	Wapello.....	November 3, 1936	1937-1939
Mark Thornburg.....	Palo Alto.....	November 8, 1938	1939-1943
Harry D. Linn.....	Polk.....	November 3, 1942	1943-1950
*Clyde Spry.....	Woodbury.....	July 1, 1950	1950-

*Appointed to fill vacancy on resignation of Harry D. Linn.

SUPERINTENDENTS OF PUBLIC INSTRUCTION

Office created in 1847, abolished December 24, 1858, and again created
March 23, 1864.

Name	Home County	Date of First Election or Appointment	Years Served
James Harlan.....	Henry.....	April 5, 1847	1847
Thomas H. Benton, Jr.....	Dubuque.....	April 3, 1848	1848-1854
James D. Eads.....	Lee.....	April 4, 1854	1854-1857
Joseph C. Stone.....	Johnson.....	March 4, 1857	1857
Maturin L. Fisher.....	Clayton.....	April 1, 1857	1857-1858
Oran Faville.....	Mitchell.....	March 26, 1864	1864-1867
D. Franklin Wells.....	Johnson.....	March 4, 1867	1867-1868
Abraham S. Kiesel.....	Scott.....	December - , 1868	1868-1872
Alonzo Abernethy.....	Crawford.....	November 5, 1871	1872-1876
Carl W. Von Coellin.....	Black Hawk.....	September 14, 1876	1876-1882
John W. Akers.....	Linn.....	October 11, 1881	1882-1888
Henry Sabin.....	Clinton.....	November 8, 1887	1888-1892
John B. Knoepfler.....	Allamakee.....	November 3, 1891	1892-1894
Henry Sabin.....	Clinton.....	November 7, 1893	1894-1898
Richard C. Barrett.....	Mitchell.....	November 2, 1897	1898-1904
John F. Riggs.....	Keokuk.....	November 3, 1903	1904-1910
Albert M. Deyoe.....	Hancock.....	November 8, 1910	1911-1918
P. E. McClenahan.....	Johnson.....	November 5, 1918	1919-1922
May E. Francis.....	Bremer.....	November 7, 1922	1923-1926
Agnes Samuelson.....	Page.....	November 2, 1926	1927-1939
Jessie M. Parker.....	Winnebago.....	November 8, 1938	1939-1954
J. C. Wright.....	Lee.....	January 2, 1955	1955-

RAILROAD COMMISSIONERS*

Office created in 1878 by the Seventeenth General Assembly.

Name	Home County	Date of First Election or Appointment	Years Served
Cyrus C. Carpenter.....	Webster.....	March 26, 1878	1878
Peter A. Dey.....	Johnson.....	March 26, 1878	1878-1895
James W. McDill.....	Union.....	March 26, 1878	1878-1881
Marcus C. Woodruff.....	Dubuque.....	August 27, 1878	1878-1882
Albert R. Anderson.....	Fremont.....	March 14, 1881	1881-1884
James Wilson.....	Tama.....	March 30, 1882	1882-1888
Lorenzo S. Coffin.....	Webster.....	April 28, 1883	1883-1884
James W. McDill.....	Union.....	April 16, 1884	1884-1887
Spencer Smith.....	Pottawattamie.....	April 5, 1887	1887-1893
Frank T. Campbell.....	Jasper.....	March 31, 1888	1888-1892
John W. Luke.....	Franklin.....	November 4, 1890	1891-1895
George W. Parkins.....	Fremont.....	November 8, 1892	1893-1899
Charles L. Davidson.....	Sioux.....	November 6, 1904	1895-1898
Edward A. Dawson.....	Bremer.....	January 7, 1896	1896-1907
Davis J. Palmer.....	Washington.....	March 22, 1898	1898-1915
Welcome Mowry.....	Tama.....	November 8, 1898	1899-1902
Ed. Brown.....	O'Brien.....	November 8, 1901	1902-1905
Nathaniel B. Ketchum.....	Marshall.....	November 8, 1904	1905-1915
Willard L. Eaton.....	Mitchell.....	November 6, 1906	1907-1910
Clifford Thorne.....	Washington.....	November 8, 1910	1911-1917
James H. Wilson.....	Adair.....	November 3, 1914	1915-1916
John H. Guiter.....	Madison.....	January 20, 1915	1915-1921
Edward D. Chassell.....	Plymouth.....	December 1, 1916	1916-1917
Dwight N. Lewis.....	Polk.....	January 3, 1917	1917-1927
Charles Webster.....	Fayette.....	November 5, 1917	1917-1934
Fred P. Woodruff.....	Marion.....	November 3, 1920	1921-1924
B. M. Richardson.....	Linn.....	November 4, 1924	1925-1932
Fred P. Woodruff.....	Marion.....	June 21, 1927	1927-1934
M. P. Conway.....	Cass.....	November 8, 1932	1933-*
George A. Huffman.....	Polk.....	November 6, 1934	1935-*
Harry B. Dunlap.....	Story.....	November 6, 1934	1935-*

*Name changed from Board of Railroad Commissioners to Iowa State Commerce Commission by H. F. 133, Forty-seventh General Assembly, effective July 4, 1937.

COMMERCE COMMISSIONERS

Name	Home County	Date of First Election or Appointment	Years Served
M. P. Conway.....	Cass.....	November 8, 1932	1933-1941
George A. Huffman.....	Polk.....	November 6, 1934	1935-1939
Harry B. Dunlap.....	Story.....	November 6, 1934	1935-1939
Barr Keshlear.....	Page.....	November 8, 1938	1939-1943
B. M. Richardson.....	Linn.....	November 8, 1938	1939-1951
Carl B. Reed.....	Howard.....	November 5, 1940	1941-1957
David B. Long.....	Polk.....	November 3, 1942	1943-1955
†Frank B. Means.....	Crawford.....	January 7, 1952	1952-1952
†John M. Ropes.....	Polk.....	December 4, 1952	1952-1959
John A. Tallman.....	Wright.....	November 2, 1954	1955-1959
Ray H. Thompson.....	Jasper.....	November 6, 1956	1957-
Harold E. Hughes.....	Ida.....	November 4, 1958	1959-
Bernard J. Martin.....	Polk.....	November 4, 1958	1959-

†Appointed to fill vacancy on resignation of B. M. Richardson.

‡Elected to fill vacancy.

JUDGES OF THE SUPREME COURT

Name	Home County	Years Served
Charles Mason	Des Moines	1838-June 11, 1847
Thomas S. Wilson	Dubuque	1838-Oct. 31, 1847
Joseph Williams	Muscatine	1838-Jan. 25, 1848
John F. Kinney	Lee	Jan. 15, 1849-Jan. 11, 1855
George Greene	Dubuque	June 12, 1847-Feb. 15, 1854
S. Clinton Hastings	Muscatine	Nov. 1, 1847-Jan. 9, 1855
Jonathan C. Hall	Des Moines	Jan. 26, 1848-Jan. 14, 1849
William G. Woodward	Muscatine	Feb. 15, 1854-Jan. 15, 1855
Norman W. Isbell	Linn	Jan. 9, 1855-Jan. 11, 1860
Lacon D. Stockton	Des Moines	Jan. 16, 1855-June 2, 1856
George G. Wright	Van Buren	June 3, 1856-June 9, 1860
Ralph P. Lowe	Lee	Jan. 11, 1855-Jan. 11, 1860
Caleb Baldwin	Pottawattamie	June 26, 1860-Sept. 1, 1870
John F. Dillon	Scott	Jan. 12, 1860-Dec. 31, 1867
Chester C. Cole	Polk	Jan. 11, 1860-Dec. 31, 1863
Joseph M. Beck	Lee	Jan. 1, 1864-Dec. 31, 1869
Elias H. Williams	Clayton	Mar. 1, 1864-Jan. 19, 1876
James G. Day	Fremont	Jan. 1, 1868-Dec. 31, 1891
William E. Miller	Johnson	Jan. 18, 1870-Sept. 14, 1870
Austin Adams	Dubuque	Sept. 1, 1870-Dec. 31, 1883
William H. SeEVERS	Mahaaka	Sept. 14, 1870-Dec. 31, 1875
James H. Rothrock	Cedar	Jan. 1, 1876-Dec. 31, 1887
Joseph R. Reed	Pottawattamie	Feb. 17, 1876-Dec. 31, 1888
Gifford S. Robinson	Buena Vista	Feb. 24, 1876-Dec. 31, 1896
Charles T. Granger	Allamakee	Jan. 1, 1884-Feb. 28, 1889
Joseph Given	Polk	Jan. 1, 1888-Dec. 31, 1899
LeVega G. Kinne	Tama	Jan. 1, 1889-Dec. 31, 1900
Horace E. Deemer	Montgomery	Mar. 12, 1889-Dec. 31, 1901
Scott M. Ladd	O'Brien	Jan. 1, 1892-Dec. 31, 1897
Charles M. Waterman	Scott	May 8, 1894-Feb. 26, 1917
John C. Sherwin	Cerro Gordo	Jan. 1, 1897-Dec. 31, 1920
Enlin McClain	Johnson	Jan. 1, 1898-June 18, 1902
Silas M. Weaver	Hardin	Jan. 1, 1900-Dec. 31, 1912
Charles A. Bishop	Polk	Jan. 1, 1901-Dec. 31, 1912
William D. Evans	Franklin	Jan. 1, 1902-Nov. 6, 1923
Byron W. Preston	Mahaaka	July 2, 1902-July 9, 1908
Frank R. Gaynor	Plymouth	Sept. 17, 1908-Dec. 31, 1884
Winfield S. Withrow	Henry	Jan. 1, 1913-Dec. 31, 1924
Benjamin I. Salinger	Carroll	Jan. 1, 1913-Aug. 3, 1920
Truman S. Stevens	Fremont	April 19, 1913-Dec. 31, 1914
Thomas Arthur	Harrison	Jan. 1, 1916-Dec. 31, 1920
Frederick F. Faville	Webster	May 1, 1917-Dec. 31, 1934
Lawrence De Graff	Polk	Sept. 15, 1920-Sept. 14, 1925
Charles W. Vermilion	Appanoose	Jan. 1, 1921-Dec. 31, 1932
Elma G. Albert	Greene	Jan. 1, 1921-Dec. 31, 1932
Edgar A. Moring	Palo Alto	Nov. 15, 1923-Sept. 3, 1927
James W. Kindig	Woodbury	Jan. 1, 1925-Dec. 31, 1936
Henry F. Wagner	Keokuk	Oct. 1, 1925-Oct. 15, 1932
John M. Grimm	Linn	April 30, 1927-Dec. 31, 1934
William L. Bliss	Cerro Gordo	Sept. 6, 1927-Dec. 31, 1932
Richard F. Mitchell	Webster	Feb. 1, 1929-Sept. 15, 1932
George C. Clausen	Clinton	Sept. 27, 1932-Dec. 5, 1932
*Hubert Utterback	Polk	Jan. 1, 1939-
John W. Anderson	Woodbury	Dec. 6, 1932-Dec. 31, 1942
Maurice F. Donegan	Scott	Oct. 21, 1932-Dec. 4, 1932
John W. Kintsinger	Dubuque	April 17, 1933-Dec. 3, 1934
Leoa W. Powers	Crawford	Dec. 5, 1932-April 18, 1933
Wilson H. Hamilton	Keokuk	Jan. 1, 1933-Dec. 31, 1938
James M. Parsons	Polk	Jan. 1, 1933-Dec. 31, 1938
Paul Richards	Montgomery	Jan. 1, 1933-Dec. 31, 1938
Carl B. Stiger	Tama	Jan. 1, 1933-Dec. 31, 1938
Edward A. Sager	Bremer	Jan. 1, 1933-Dec. 31, 1938
Ernest M. Miller	Shelby	Jan. 1, 1933-Dec. 31, 1938
Ralph A. Oliver	Woodbury	Dec. 27, 1937-Dec. 13, 1938
Frederic M. Miller	Polk	Dec. 14, 1938-
Oscar Hale	Louis	Jan. 1, 1939-Sept. 30, 1946
Theodore G. Garfield	Story	Jan. 1, 1939-Dec. 8, 1950
Charles F. Wennerstrum	Lucas	Jan. 1, 1941-
Halleck J. Mants	Audubon	Jan. 1, 1941-Dec. 31, 1958
John E. Mulronney	Webster	Jan. 1, 1943-Jan. 1, 1953
William A. Smith	Dubuque	Jan. 1, 1943-Oct. 11, 1955
		Jan. 1, 1943-June 10, 1958

JUDGES OF THE SUPREME COURT—Continued

Name	Home County	Years Served
Norman R. Hays.....	Marion.....	Oct. 3, 1946-
G. King Thompson.....	Linn.....	Jan. 1, 1951-
†Robert L. Larson.....	Johnson.....	Feb. 9, 1953-
†Henry K. Peterson.....	Pottawattamie.....	Nov. 3, 1956-
Luke E. Linnan.....	Kossuth.....	Sept. 3, 1958-Dec. 15, 1958
Harry F. Garrett.....	Wayne.....	Dec. 15, 1958-
T. Eugene Thornton.....	Black Hawk.....	Jan. 1, 1959-

*Election to court nullified by judicial decision.

†Appointed to fill vacancy on resignation of Halleck J. Mantz.

‡Appointed to fill vacancy on resignation of John E. Mulroney.

Representatives in Congress

A complete record of Iowa Representatives in Congress previous to 1935 may be found in previous issues of the Official Register
SEVENTY-FOURTH CONGRESS—1935 TO 1937

District	Name	Politics	Residence	Profession
1	Edward Clayton Eicher.....	Dem...	Washington.....	Lawyer
2	Bernard M. Jacobsen.....	Dem...	Clinton.....	Merchant
3	John W. Gwynne.....	Rep...	Waterloo.....	Lawyer
4	Fred Biermann.....	Dem...	Decorah.....	Editor
5	Lloyd Thurston.....	Rep...	Oscrota.....	Lawyer
6	Hubert Utterback.....	Dem...	Des Moines.....	Lawyer
7	Otha D. Wearin.....	Dem...	Hastings.....	Farmer
8	Fred C. Gilchrist.....	Rep...	Laurens.....	Lawyer
9	Guy Mark Gillette.....	Dem...	Cherokas.....	Lawyer

SEVENTY-FIFTH CONGRESS—1937 TO 1939

1	Edward Clayton Eicher.....	Dem...	Washington.....	Lawyer
2	William S. Jacobsen.....	Dem...	Clinton.....	Businessman
3	John W. Gwynne.....	Rep...	Waterloo.....	Lawyer
4	Fred Biermann.....	Dem...	Decorah.....	Editor
5	Lloyd Thurston.....	Rep...	Oscrota.....	Lawyer
6	Cassius C. Dowell.....	Rep...	Des Moines.....	Lawyer
7	Otha D. Wearin.....	Dem...	Hastings.....	Farmer
8	Fred C. Gilchrist.....	Rep...	Laurens.....	Lawyer
9	Vincent F. Harrington.....	Dem...	Sioux City.....	Businessman

SEVENTY-SIXTH CONGRESS—1939 TO 1941

1	Thomas Ellsworth Martin.....	Rep...	Iowa City.....	Lawyer
2	William Sebastian Jacobsen.....	Dem...	Clinton.....	Businessman
3	John W. Gwynne.....	Rep...	Waterloo.....	Lawyer
4	Henry O. Talle.....	Rep...	Decorah.....	Educator
5	Karl Miles LeCompte.....	Rep...	Corydon.....	Publisher
*6	Cassius C. Dowell.....	Rep...	Des Moines.....	Lawyer
**8	Robert W. Goodwin.....	Rep...	Redfield.....	Manufacturer
7	Ben Franklin Jensen.....	Rep...	Esira.....	Lumberman
8	Fred C. Gilchrist.....	Rep...	Laurens.....	Lawyer
9	Vincent F. Harrington.....	Dem...	Sioux City.....	Businessman

*Died in office.

**Elected to fill vacancy.

SEVENTY-SEVENTH CONGRESS—1941 TO 1943

1	Thomas Ellsworth Martin.....	Rep...	Iowa City.....	Lawyer
2	William Sebastian Jacobsen.....	Dem...	Clinton.....	Businessman
3	John W. Gwynne.....	Rep...	Waterloo.....	Lawyer
4	Henry O. Talle.....	Rep...	Decorah.....	Educator
5	Karl Miles LeCompte.....	Rep...	Corydon.....	Publisher
6	Paul W. Cunningham.....	Rep...	Des Moines.....	Lawyer
7	Ben Franklin Jensen.....	Rep...	Esira.....	Lumberman
8	Fred C. Gilchrist.....	Rep...	Laurens.....	Lawyer
*9	Vincent F. Harrington.....	Dem...	Sioux City.....	Businessman
**9	Harry E. Narey.....	Rep...	Spirit Lake.....	Lawyer

*Resigned.

**Elected to fill vacancy.

SEVENTY-EIGHTH CONGRESS—1943 TO 1945

1	Thomas Ellsworth Martin.....	Rep...	Iowa City.....	Lawyer
2	Henry O. Talle.....	Rep...	Decorah.....	Educator
3	John W. Gwynne.....	Rep...	Waterloo.....	Lawyer
4	Karl LeCompte.....	Rep...	Corydon.....	Publisher
5	Paul W. Cunningham.....	Rep...	Des Moines.....	Lawyer
6	Fred C. Gilchrist.....	Rep...	Laurens.....	Lawyer
7	Ben Franklin Jensen.....	Rep...	Esira.....	Lumberman
8	Charles B. Hosven.....	Rep...	Alton.....	Lawyer

SEVENTY-NINTH CONGRESS—1945 TO 1947
EIGHTIETH CONGRESS—1947 TO 1949

District	Name	Politics	Residence	Profession
1	Thomas Ellsworth Martin	Rep.	Iowa City	Lawyer
2	Henry O. Talle	Rep.	Decorah	Educator
3	John W. Gwynne	Rep.	Waterloo	Lawyer
4	Karl LeCompte	Rep.	Corydon	Publisher
5	Paul W. Cunningham	Rep.	Des Moines	Lawyer
6	James I. Dolliver	Rep.	Fort Dodge	Lawyer
7	Ben Franklin Jensen	Rep.	Exira	Lumberman
8	Charles B. Hoeven	Rep.	Alton	Lawyer

EIGHTY-FIRST CONGRESS—1949 TO 1951
EIGHTY-SECOND CONGRESS—1951 TO 1953
EIGHTY-THIRD CONGRESS—1953 TO 1955

1	Thomas Ellsworth Martin	Rep.	Iowa City	Lawyer
2	Henry O. Talle	Rep.	Decorah	Educator
3	H. R. Gross	Rep.	Waterloo	Radio
4	Karl LeCompte	Rep.	Corydon	Publisher
5	Paul W. Cunningham	Rep.	Des Moines	Lawyer
6	James I. Dolliver	Rep.	Fort Dodge	Lawyer
7	Ben Franklin Jensen	Rep.	Exira	Lumberman
8	Charles B. Hoeven	Rep.	Alton	Lawyer

EIGHTY-FOURTH CONGRESS—1955 TO 1957

1	Fred Schwengel	Rep.	Davenport	Insurance
2	Henry O. Talle	Rep.	Decorah	Educator
3	H. R. Gross	Rep.	Waterloo	Radio
4	Karl LeCompte	Rep.	Corydon	Publisher
5	Paul W. Cunningham	Rep.	Des Moines	Lawyer
6	James I. Dolliver	Rep.	Fort Dodge	Lawyer
7	Ben Franklin Jensen	Rep.	Exira	Lumberman
8	Charles B. Hoeven	Rep.	Alton	Lawyer

EIGHTY-FIFTH CONGRESS—1957 TO 1959

1	Fred Schwengel	Rep.	Davenport	Insurance
2	Henry O. Talle	Rep.	Decorah	Educator
3	H. R. Gross	Rep.	Waterloo	Radio
4	Karl LeCompte	Rep.	Corydon	Publisher
5	Paul W. Cunningham	Rep.	Des Moines	Lawyer
6	Merwin Coad	Dem.	Boone	Minister
7	Ben Franklin Jensen	Rep.	Exira	Lumberman
8	Charles B. Hoeven	Rep.	Alton	Lawyer

EIGHTY-SIXTH CONGRESS—1959 TO 1961

1	Fred Schwengel	Rep.	Davenport	Insurance
2	Leonard G. Wolf	Dem.	Elkader	Feed Dealer
3	H. R. Gross	Rep.	Waterloo	Radio
4	Steven V. Carter	Dem.	Leon	Lawyer
5	Neal E. Smith	Dem.	Altoona	Lawyer
6	Merwin Coad	Dem.	Boone	Minister
7	Ben F. Jensen	Rep.	Exira	Lumberman
8	Charles B. Hoeven	Rep.	Alton	Lawyer

1956 Presidential Election

(The Vote by States)

State	Electoral Vote	Eisenhower	Stevenson	State	Electoral Vote	Eisenhower	Stevenson
*Alabama	11	195,694	280,844	Nebraska	6	378,108	199,029
Arizona	4	176,980	112,880	Nevada	3	56,049	40,640
Arkansas	8	186,287	213,277	New Hampshire	4	176,519	90,364
California	32	3,027,668	2,420,185	New Jersey	16	1,606,942	850,337
Colorado	6	894,479	263,997	New Mexico	4	146,788	106,098
Connecticut	8	711,837	405,079	New York	45	4,340,340	2,458,212
Delaware	3	98,057	79,421			Lib.	292,557
Florida	10	643,849	480,371	*North Carolina	14	575,062	590,580
*Georgia	12	216,652	441,094	North Dakota	4	156,766	96,742
Idaho	4	166,979	105,868	Ohio	25	2,262,610	1,439,656
Illinois	27	2,623,327	1,775,682	Oklahoma	8	478,769	385,581
Indiana	13	1,182,811	783,908	Oregon	6	406,398	320,204
Iowa	10	729,187	601,858	Pennsylvania	32	2,585,252	1,981,769
Kansas	8	566,978	296,317	Rhode Island	4	225,819	161,790
Kentucky	10	572,192	476,453	*South Carolina	8	75,700	136,372
Louisiana	10	329,047	243,977	South Dakota	4	171,599	122,288
Maine	5	249,238	102,468	Tennessee	11	462,288	456,507
Maryland	9	559,738	372,613	Texas	24	1,080,619	859,958
Massachusetts	16	1,393,197	948,190	Utah	4	215,631	118,364
Michigan	20	1,713,647	1,359,898	Vermont	3	110,390	42,549
Minnesota	11	719,302	617,525	Virginia	12	386,459	267,760
*Mississippi	8	56,372	144,498	Washington	9	620,430	523,020
		4,313	GOP	West Virginia	8	449,297	381,534
*Missouri	13	914,299	918,273	Wisconsin	12	954,844	586,768
Montana	4	154,933	116,238	Wyoming	3	74,673	49,654
TOTAL						35,579,190	26,028,028

*Indicates Stevenson electoral votes by states.

Dwight D. Eisenhower and Richard M. Nixon of California were the Republican candidates for President and Vice-president on the Republican ticket. Adlai E. Stevenson of Illinois and Estes Kefauver of Tennessee, were the Democratic candidates. Eisenhower received 457 electoral votes and Stevenson 74.

There were other parties, mostly in the south, which cast votes as follows:

T. Coleman Andrews, States Rights	167,826
Byrd, of Kentucky, Independent	134,128
Miscellaneous candidates	219,171
TOTAL VOTES CAST	62,128,343

Presidential Electors

Meeting at the governor's office Monday, December 17, 1956, the following Presidential Electors cast the state's vote for Dwight D. Eisenhower.

Electors at large—Mrs. Daisy B. Long, Union; Phil R. Wilkinson, Winterset; District Electors—First, Ben Galer, Mt. Pleasant; Second, Abraham Pilicer, Cedar Rapids; Third, Carl Bluedorn, Waterloo; Fourth, Mrs. Anita Seitsinger, Oskaloosa; Fifth, Roy Tallman, Perry; Sixth, Angus Cotton, Lone Rock; Seventh, Rita Van Dercreek, Council Bluffs, elected, but Mrs. J. A. Lueth served; Eighth, Harvey Hindt, Rock Rapids.

Besides the honor, electors received \$5 each and 5 cents per mile for travel to and from the state house.

Data on Senatorial Successions

James Harlan resigned to accept the cabinet portfolio of Secretary of Interior in Lincoln's cabinet. Samuel Kirkwood was elected to fill vacancy.

James W. Grimes resigned. James B. Howell elected to fill the unexpired term and George C. Wright elected for the new term.

Samuel Kirkwood resigned in 1881 to accept the cabinet portfolio of Secretary of the Interior. James W. McDill named by the governor to fill the vacancy.

Senator William B. Allison died August 4, 1908 and Albert B. Cum-

mins was selected at the special session of the 32nd G. A. on November 24, 1908, to fill the remainder of Senator Allison's term. Senator Cummins was also elected by the 33rd G. A. for the term beginning March 4, 1909.

John H. Gear died July 14, 1900. Johathan P. Dolliver was appointed August 22, 1900, to fill the vacancy. He was also elected by the 29th G. A., January 9, 1902, to fill out the remainder of the term ending March 4, 1907, and was elected for another full term.

Senator Dolliver died October 15, 1910. Lafayette Young was appointed November 12, 1910, to fill the vacancy. The 34th G. A. on April 12, 1911, elected William S. Kenyon to fill the vacancy caused by the death of Senator Dolliver. He resigned February 24, 1922, to accept an appointment as Judge of the Federal Circuit Court. Charles A. Rawson was appointed February 25, 1922, to fill vacancy of Senator Kenyon and served until November 7, 1922.

Smith W. Brookhart was elected November 7, 1922, for the unexpired term of Senator Kenyon and served until 1925.

Brookhart-Steck contest. In the election of November 4, 1924, the vote showed Brookhart 477,594 and Steck 446,840 votes. The election was contested. On April 2, 1926, the U. S. Senate voted 16 Republicans, 29 Democrats to unseat; 31 Republicans, 9 Democrats and 1 Farmer-Labor voted against unseating. Brookhart was elected in 1926 over Claude Porter.

Albert B. Cummins died July 21, 1926. David W. Stewart was appointed to fill the vacancy until election, November 2, 1926. Senator Stewart was elected to fill the unexpired term.

On the death of Louis Murphy in 1936, Guy Gillette was elected for the short term over Berry Halden. The term expired January 3, 1939.

Register of United States Officials from Iowa

SENATORS IN CONGRESS

Name	Politics	Nativity	Date of Birth	Residence	Years Served
Augustus C. Dodge.....	Dem.	Louisiana.....	Jan. 2, 1812	Burlington.....	1818-1855
George W. Jones.....	Dem.	Indiana.....	April 12, 1804	Dubuque.....	1848-1859
James Harlan.....	Rep.	Illinois.....	Aug. 28, 1820	Mount Pleasant.....	1855-1865
James W. Grimms.....	Rep.	Hew Hampshire.....	Oct. 20, 1816	Burlington.....	1859-1869
Samuel J. Kirkwood.....	Rep.	Maryland.....	Dec. 20, 1813	Iowa City.....	1866-1867
James B. Howell.....	Rep.	New Jersey.....	July 4, 1816	Keokuk.....	1870-1871
James Harlan.....	Rep.	Illinois.....	Aug. 26, 1820	Mount Pleasant.....	1867-1873
George G. Wright.....	Rep.	Indiana.....	Mar. 24, 1826	Des Moines.....	1871-1877
William B. Allison.....	Rep.	Ohio.....	Mar. 2, 1829	Dubuque.....	1873-1908
Samuel J. Kirkwood.....	Rep.	Maryland.....	Dec. 20, 1813	Iowa City.....	1877-1881
James W. McDill.....	Rep.	Ohio.....	Mar. 4, 1834	Afton.....	1881-1893
James F. Wilson.....	Rep.	Ohio.....	Oct. 19, 1828	Fairfield.....	1883-1895
John H. Gear.....	Rep.	New York.....	April 7, 1825	Burlington.....	1895-1900
Jonathan P. Dolliver.....	Rep.	West Virginia.....	Feb. 26, 1858	Fort Dodge.....	1900-1910
Albert B. Cummins.....	Rep.	Pennsylvania.....	Feb. 15, 1850	Des Moines.....	1908-1926
Lafayette Young.....	Rep.	Iowa.....	May 10, 1848	Des Moines.....	1910-1911
William S. Kenyon.....	Rep.	Ohio.....	June 10, 1869	Fort Dodge.....	1911-1922
Chas. A. Rawson.....	Rep.	Iowa.....	May 20, 1867	Des Moines.....	1922-1922
Smith W. Brookhart.....	Rep.	Missouri.....	Feb. 2, 1869	Washington.....	1922-1925
					1927-1933
Daniel F. Steck.....	Dem.	Iowa.....	Dec. 16, 1881	Ottumwa.....	1926-1931
David W. Stewart.....	Rep.	Ohio.....	Jan. 22, 1887	Sioux City.....	1926-1927
L. J. Dickinson.....	Rep.	Iowa.....	Oct. 29, 1873	Algona.....	1931-1937
Louis Murphy.....	Dem.	Iowa.....	Nov. 9, 1875	Dubuque.....	1933-1936
Guy Mark Gillette.....	Dem.	Iowa.....	Feb. 8, 1879	Cherokee.....	1936-1945
Clyde L. Herring.....	Dem.	Michigan.....	May 3, 1879	Des Moines.....	1937-1943
George A. Wilson.....	Rep.	Iowa.....	April 1, 1884	Des Moines.....	1943-1949
Bourke B. Hickenlooper.....	Rep.	Iowa.....	July 21, 1906	Cedar Rapids.....	1945
Guy M. Gillette.....	Dem.	Iowa.....	Feb. 3, 1879	Cherokee.....	1949-1955
Thomas E. Martin.....	Rep.	Iowa.....	Jan. 18, 1893	Iowa City.....	1955

Iowa's United States Senators

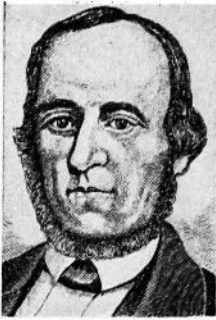

Augustus C. Dodge (D)
1848-1855

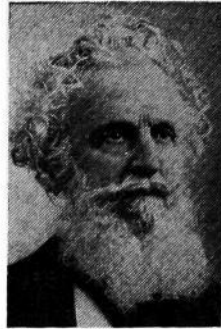

George W. Jones (D)
1848-1859



James Harlan (R)
1855-1865 1867-1873

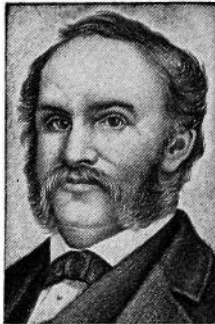

James W. Grimes (R)
1859-1869

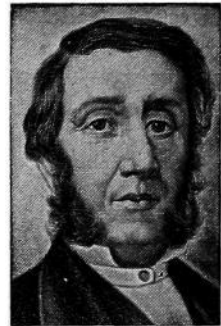

Samuel J. Kirkwood (R)
1866-1867 1877-1881

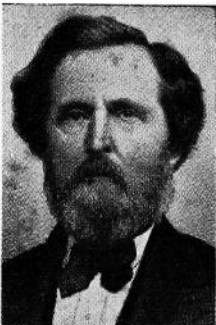

James B. Howell (R)
1870-1871

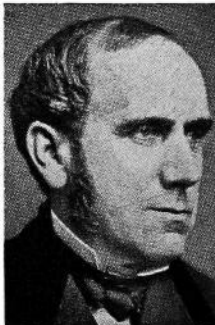

George G. Wright (R)
1871-1877

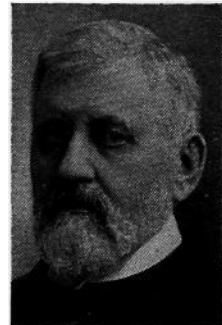

William B. Allison (R)
1873-1908

IOWA'S UNITED STATES SENATORS—Continued

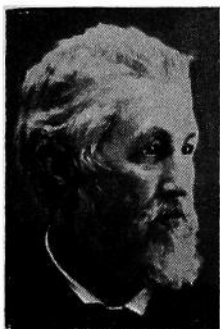

James W. McDill (R)
1881-1883

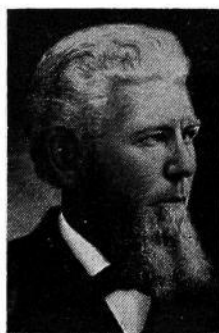

James F. Wilson (R)
1883-1895

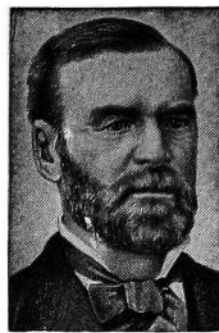

John H. Gear (R)
1895-1900

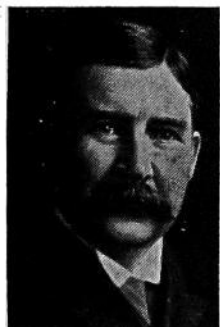

Jonathan P. Dolliver (R)
1900-1910

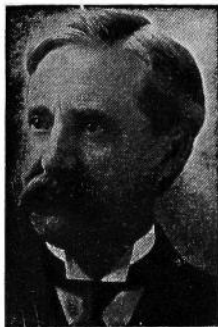

Albert B. Cummins (R)
1908-1926

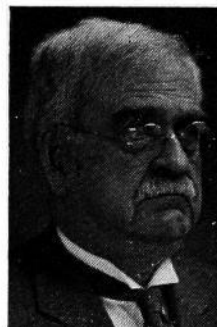

Lafayette Young (R)
1910-1911

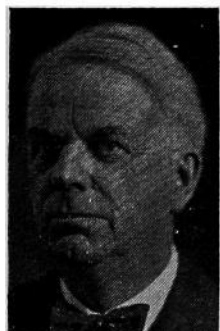

William S. Kenyon (R)
1911-1922



Chas. A. Rawson (R)
1922



Smith W. Brookhart (R)
1923-1925 1927-1933

IOWA'S UNITED STATES SENATORS—Continued



Daniel F. Steck (D)
1926-1931



David W. Stewart (R)
1926-1927

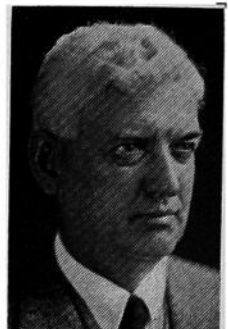

L. J. Dickinson (R)
1931-1937

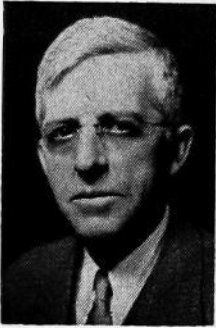

Louis Murphy (D)
1933-1936



Guy M. Gillette (D)
1936-1945 1949-1955



Clyde L. Herring (D)
1937-1943



George A. Wilson (R)
1943-1949



B. B. Hickenlooper (R)
1945-



Thomas E. Martin (R)
1955-

County Officials of Iowa for 1959-1960

(Editor's Note: Number indicates the alphabetical order of the names of the counties.)

1

ADAIR COUNTY—County Seat: Greenfield.

Office	Name of Officer	Postoffice Address	Politics
Auditor.....	Leonard C. Wright.....	Greenfield	Republican
Clerk of Court.....	R. D. Handley.....	Greenfield	Democrat
Treasurer.....	Velma Elliott.....	Greenfield	Republican
Recorder.....	Anita Welcher.....	Fontanella	Republican
Sheriff.....	Don L. Foster.....	Greenfield	Republican
Supt. of Schools.....	George Bergman.....	Greenfield	
Coroner.....	C. D. Shope, M. D.....	Greenfield	Republican
County Attorney.....	Clare H. Williamson.....	Greenfield	Republican
Assessor.....	Kenneth Kirlin.....	Greenfield	
Supervisor.....	Leo L. Foster.....	Fontanella	Republican
Supervisor.....	Wm. C. Bennett.....	Greenfield	Republican
Supervisor.....	Lowell Kingery.....	Adair	Republican

2

ADAMS COUNTY—County Seat: Corning.

Office	Name of Officer	Postoffice Address	Politics
Auditor.....	Mary M. Angus.....	Corning	Republican
Clerk of Court.....	Albert F. Crow.....	Corning	Republican
Treasurer.....	Eileen S. Jones.....	Corning	Republican
Recorder.....	Mary B. Ireland.....	Corning	Republican
Sheriff.....	Lloyd L. Leonard.....	Corning	Republican
Supt. of Schools.....	Maude M. Thompson.....	Corning	
Coroner.....	J. C. Nolan, M. D.....	Corning	Republican
County Attorney.....	Lee R. Watts.....	Corning	Republican
Assessor.....	Elton K. Roberts.....	Corning	
Supervisor.....	Claude J. Morris.....	Lenox	Democrat
Supervisor.....	Dale Kneller.....	Prossett	Republican
Supervisor.....	Hugh Hogan.....	Nodaway	Democrat
Supervisor.....	Ira S. Robinson.....	Corning	Republican
Supervisor.....	Merritt Dillon.....	Corning	Republican

3

ALLAMAKEE COUNTY—County Seat: Waukon.

Office	Name of Officer	Postoffice Address	Politics
Auditor.....	L. E. Ricker.....	Waukon	Republican
Clerk of Court.....	Lloyd R. Kolrud.....	Waukon	Republican
Treasurer.....	Leon Henderson.....	Waukon	Republican
Recorder.....	Keith E. Biegelow.....	Waukon	Republican
Sheriff.....	Wm. M. Huffman.....	Waukon	Republican
Supt. of Schools.....	Duane Lodge.....	Waukon	
Coroner.....	Dr. R. W. Pateman.....	Waukon	Republican
County Attorney.....	Lynn W. Morrow.....	Waukon	Republican
Assessor.....	Alfred Hansmeier.....	Waukon	
Supervisor.....	John H. Baumgartner.....	Waukon	Republican
Supervisor.....	Alton J. Bauman.....	Waukon	Republican
Supervisor.....	Morrell Yobe.....	Waukon	Republican

APPANOOSE COUNTY—County Seat: Centerville.

Office	Name of Officer	Postoffice Address	Politics
Auditor.....	Verl K. Farnsworth.....	Centerville	Republican
Clerk of Court.....	M. G. Luse.....	Centerville	Republican
Treasurer.....	H. G. Hargis.....	Centerville	Democrat
Recorder.....	C. E. Samson.....	Centerville	Republican
Sheriff.....	Paul W. Thomas.....	Centerville	Democrat
Supt. of Schools.....	L. E. Johnson.....	Centerville	
Coroner.....	L. Jay Johnson.....	Centerville	Republican
County Attorney.....	James G. Milani.....	Centerville	Republican
Assessor.....	Lloyd W. Rose.....	Centerville	
Supervisor.....	Glen Johnson (1959 Term).....	Centerville	Republican
Supervisor.....	Earl Exline.....	Centerville	Democrat
Supervisor.....	Gail W. Folkner (1960 Term).....	Centerville	Republican

6

AUDUBON COUNTY—County Seat: Audubon.

Office	Name of Officer	Postoffice Address	Politics
Auditor.....	Allan D. Jacobsen.....	Audubon	Democrat
Clerk of Court.....	Iva B. Cress.....	Audubon	Democrat
Treasurer.....	Fred Erdwins.....	Audubon	Republican
Recorder.....	Robert Robinson.....	Exira	Republican
Sheriff.....	W. Jack Hillsbeck.....	Audubon	Democrat
Supt. of Schools.....	Chester V. Jensen.....	Audubon	
Coroner.....	Richard Bartley.....	Audubon	Republican
County Attorney.....	Mel M. Graham.....	Audubon	Democrat
Assessor.....	Nels C. Beck.....	Exira	
Supervisor.....	Roy Shupe.....	Audubon	Democrat
Supervisor.....	Chris K. Hess.....	Exira	Republican
Supervisor.....	Frank Campbell.....	Audubon	Democrat

6

BENTON COUNTY—County Seat: Vinton.

Office	Name of Officer	Postoffice Address	Politics
Auditor	Raymond M. Fish	Shellsburg	Republican
Clerk of Court	Verona Loehmer	Vinton	Republican
Treasurer	Karl G. Roth	Vinton	Republican
Recorder	Wade K. Rossell	Vinton	Republican
Sheriff	Verne H. McClurg	Vinton	Republican
Supt. of Schools	Donald Southard	Vinton	
Coroner	Robert M. Dewey	Blairstown	Republican
County Attorney	Keith Mossman	Vinton	Republican
Assessor	Harold J. Hartman	Vinton	
Supervisor	Oren C. Thompson	Blairstown	Republican
Supervisor	Glenn R. Detrick	Vinton	Republican
Supervisor	Jay W. Nabholz	Shellsburg	Republican

7

BLACK HAWK COUNTY—County Seat: Waterloo.

Office	Name of Officer	Postoffice Address	Politics
Auditor	Fannie Koobs	Waterloo	Republican
Clerk of Court	Joe W. Adair	Waterloo	Republican
Treasurer	Dewey S. Butterfield	Waterloo	Republican
Recorder	Romona F. Williams	Waterloo	Republican
Sheriff	Elmer Hightower	Waterloo	Republican
Supt. of Schools	W. Harold Hartman	Waterloo	
Coroner	Sidney D. Smith	Waterloo	Republican
County Attorney	Evan L. Hultman	Waterloo	Republican
Assessor	John F. Dempster	Cedar Falls	
Supervisor	Francis Mewerly	Janesville	Republican
Supervisor	Edward Refshauge	Cedar Falls	Republican
Supervisor	Carl R. Davis	Waterloo	Republican
Supervisor	David E. Keith	Hudson	Democrat
Supervisor	Vincent Driscoll, Sr.	LaPorte City	Democrat
Supervisor	Theo. S. Weber	Raymond	Democrat
Supervisor	Earl R. Wray	Waterloo	Democrat
Supervisor	T. M. Becker	Gilbertville	Democrat

8

BOONE COUNTY—County Seat: Boone.

Office	Name of Officer	Postoffice Address	Politics
Auditor	Russell A. Muench	Boone	Republican
Clerk of Court	Glenn R. Peterson	Boone	Republican
Treasurer	J. Harold Peterson	Boone	Republican
Recorder	Leon C. Longshore	Boone	Democrat
Sheriff	Steve C. Beaulieu	Boone	Republican
Supt. of Schools	Marvin E. Sturtz	Boone	
Coroner	Harold F. Welin	Boone	Republican
County Attorney	Stanley R. Simpson	Ogden	Republican
Assessor	Herbert V. FitzGerald	Boone	
Supervisor	Charles P. Ball	Boone	Democrat
Supervisor	Lucian Hamman	Woodward	Democrat
Supervisor	Myron Hanson	Boone	Democrat

9

BREMER COUNTY—County Seat: Waverly.

Office	Name of Officer	Postoffice Address	Politics
Auditor	Edward Knott	Waverly	Republican
Clerk of Court	Lois Slater	Waverly	Democrat
Treasurer	Sadie King	Waverly	Democrat
Recorder	John Sperry	Waverly	Democrat
Sheriff	H. E. Ehlert	Waverly	Democrat
Supt. of Schools	Robert C. Gaard	Waverly	
Coroner	H. H. Cleveland	Waverly	Democrat
County Attorney	Mervin J. Flander	Waverly	Republican
Assessor	W. J. Kelling	Waverly	
Supervisor	Robert Christophel	Waverly	Republican
Supervisor	Conrad F. Heideman	Tripoli	Democrat
Supervisor	John Corkery	Sumner	Democrat

10

BUCHANAN COUNTY—County Seat: Independence.

Office	Name of Officer	Postoffice Address	Politics
Auditor	Helen McCullow	Independence	Republican
Clerk of Court	Arlene G. W. Blank	Independence	Republican
Treasurer	Victor White	Independence	Democrat
Recorder	Roger H. Willey	Independence	Republican
Sheriff	Emery A. Hart	Independence	Republican
Supt. of Schools	J. J. Jorgenson	Independence	
Coroner	John F. Loock, M. D.	Independence	Republican
County Attorney	Robert B. Carson	Independence	Republican
Assessor	Lawrence Jacobs	Winthrop	
Supervisor	Joe Hicks	Jesup	Republican
Supervisor	Claude Catt	Independence	Republican
Supervisor	Vernon Winn	Walker	Republican
Supervisor	Carl Peterson	Rowley	Republican

11

BUENA VISTA COUNTY—County Seat: Storm Lake.

Office	Name of Officer	Postoffice Address	Politics
Auditor	Elsie E. Sprbe	Storm Lake	Republican
Clerk of Court	Gene Lucia	Storm Lake	Republican
Treasurer	Basil Rice	Storm Lake	Republican
Recorder	Mrs. Olive Freaney	Storm Lake	Republican
Sheriff	Harry L. Dreyer	Storm Lake	Republican
Supt. of Schools	A. E. Harrison	Storm Lake	
Coroner	Dr. K. W. Prescott	Storm Lake	Republican
County Attorney	Richard W. Cooper	Storm Lake	Republican
Assessor	J. W. Wilkinson	Alta	
Supervisor	Gus A. Swenson	Albert City	Republican
Supervisor	F. L. Thompson	Sioux Rapids	Republican
Supervisor	A. R. Rehnstrom	Linn Grove	Republican
Supervisor	Robert W. Angier	Storm Lake	Republican
Supervisor	Philip R. Moser	Alta	Republican

12

BUTLER COUNTY—County Seat: Allison.

Office	Name of Officer	Postoffice Address	Politics
Auditor	Vernon O. Larsen	Allison	Republican
Clerk of Court	Hugh L. Mosher	Allison	Republican
Treasurer	Harvey J. DeBower	Allison	Republican
Recorder	Roger L. DeBower	Allison	Republican
Sheriff	Pete E. Boomgarden	Allison	Republican
Supt. of Schools	Kenneth B. Rowley	Allison	
Coroner	Frank F. McKean	Allison	Republican
County Attorney	Robert F. Schoeneman	Aplington	Republican
Assessor	Herman H. Broeka	Parkersburg	
Supervisor	Donald Ramigne	Shell Rock	Republican
Supervisor	Paul C. Schaeffer	Allison	Republican
Supervisor	Harold E. Voss	Austinville	Republican

13

CALHOUN COUNTY—County Seat: Rockwell City.

Office	Name of Officer	Postoffice Address	Politics
Auditor	L. E. Albrecht	Rockwell City	Republican
Clerk of Court	Vivian Breitenbach	Rockwell City	Republican
Treasurer	Lura Stevenson	Rockwell City	Republican
Recorder	Charles Moore	Rockwell City	Democrat
Sheriff	George C. Dahlke	Rockwell City	Republican
Supt. of Schools	H. M. Graner	Rockwell City	
Coroner	Dr. R. G. Kloeksiem	Rockwell City	
County Attorney	Jack R. Cray	Rockwell City	Republican
Assessor	F. K. Willoughby	Rockwell City	
Supervisor	Wesley Seufferlein	Lake City	Republican
Supervisor	Charles G. Hoag	Manson	Republican
Supervisor	Clarence M. Files	Rockwell City	Republican

14

CARROLL COUNTY—County Seat: Carroll.

Office	Name of Officer	Postoffice Address	Politics
Auditor	Edward J. Murphy	Carroll	Democrat
Clerk of Court	Alfred J. Klocke	Carroll	Democrat
Treasurer	Celeste Sullivan	Carroll	Democrat
Recorder	Ernest J. Hermesen	Carroll	Democrat
Sheriff	Alfred R. Thorup	Carroll	Democrat
Supt. of Schools	B. G. Halverson	Carroll	
Coroner	J. Lawrence Cochran, M. D.	Carroll	Democrat
County Attorney	Robert S. Bruner	Carroll	Democrat
Assessor	Harold H. Grundmeier	Carroll	
Supervisor	Charles A. Neumayer	Carroll	Democrat
Supervisor	Henry A. Stork	Carroll	Democrat
Supervisor	John A. Tigges	Carroll	Democrat
Supervisor	Albert J. Daeges	Carroll	Democrat
Supervisor	Art Hinners	Carroll	Democrat

15

CASS COUNTY—County Seat: Atlantic.

Office	Name of Officer	Postoffice Address	Politics
Auditor	F. W. Herbert	Atlantic	Republican
Clerk of Court	C. M. Skipton	Atlantic	Republican
Treasurer	R. H. Laartz	Anita	Republican
Recorder	Esther Reeves	Atlantic	Republican
Sheriff	Ken Jones	Atlantic	Republican
Supt. of Schools	Warren R. Morrow	Atlantic	
Coroner	Einer M. Juel	Atlantic	Republican
County Attorney	James Van Ginkel	Atlantic	Republican
Assessor	Joseph T. Shubert	Wiota	
Supervisor	Harlan Gittins	Anita	Republican
Supervisor	Harry W. Koehnen	Atlantic	Republican
Supervisor	Ernest L. Oles	Lewis	Republican
Supervisor	Otto B. Schwartz	Atlantic	Republican
Supervisor	Norman Smith	Cumberland	Republican

16

CEDAR COUNTY—County Seat: Tipton.

Office	Name of Officer	Postoffice Address	Politics
Auditor	A. W. Kemmann	Tipton	Republican
Clerk of Court	Cyril D. Olson	Tipton	Republican
Treasurer	J. H. Reeder	Tipton	Republican
Recorder	Marjorie Eggert	Tipton	Republican
Sheriff	Jack H. Lovrenz	Tipton	Republican
Supt. of Schools	L. N. Gill	Tipton	
Coroner	W. J. Kopsa	Tipton	Republican
County Attorney	Max R. Werling	Tipton	Republican
Assessor	H. L. Busching	Tipton	
Supervisor	Arthur Bachus	Bennett	Republican
Supervisor	Lester M. Nicoll	Mechanicsville	Republican
Supervisor	R. M. Willer	Tipton	Republican
Supervisor	Richard J. Dircks	Clarensa	Republican
Supervisor	Glen Hoffman	West Branch	Republican

17

CERRO GORDO COUNTY—County Seat: Mason City.

Office	Name of Officer	Postoffice Address	Politics
Auditor	Ward B. Hammond	Mason City	Republican
Clerk of Court	S. H. MacPeak	Mason City	Republican
Treasurer	Ethel Ridgeway	Mason City	Republican
Recorder	Bernice Tait	Mason City	Republican
Sheriff	Gerald D. Allen	Mason City	Republican
Supt. of Schools	M. C. Martin	Mason City	
Coroner	Joseph E. Christopherson, M. D.	Mason City	Republican
County Attorney	William Pappas	Mason City	Democrat
Assessor	Arthur Harris	Mason City	
Supervisor	J. C. Dickinson	Mason City	Democrat
Supervisor	Elmer Liscoomb	Clear Lake	Republican
Supervisor	Harald Anderregg	Dungherty	Democrat

18

CHEROKEE COUNTY—County Seat: Cherokee.

Office	Name of Officer	Postoffice Address	Politics
Auditor	Erma Smith	Cherokee	Republican
Clerk of Court	Litta Carpenter	Cherokee	Republican
Treasurer	Alvin G. Holler	Cherokee	Republican
Recorder	Boyd J. Sinkley	Cherokee	Republican
Sheriff	Carl Schiefel	Cherokee	Republican
Supt. of Schools	Earle F. Berkler	Cherokee	
Coroner	Dr. J. E. Bunker	Cherokee	Republican
County Attorney	James L. McDonald	Cherokee	Republican
Assessor	H. M. Montgomery	Cherokee	
Supervisor	Albert Peterson	Larrabee	Republican
Supervisor	T. H. Mummert	Aurelia	Republican
Supervisor	A. M. Campbell	Quimby	Republican
Supervisor	Walter Radke	Aurelia	Democrat
Supervisor	F. M. Coburn	Marcus	Republican
Supervisor	Harvey Miller	Marcus	Republican

19

CHICKASAW COUNTY—County Seat: New Hampton.

Office	Name of Officer	Postoffice Address	Politics
Auditor	Clyde G. Freeman	New Hampton	Republican
Clerk of Court	Harold J. Eekes	New Hampton	Republican
Treasurer	Sadie L. McFarland	New Hampton	Republican
Recorder	James R. O'Neill	New Hampton	Democrat
Sheriff	Galen E. Folkers	New Hampton	Republican
Supt. of Schools	A. S. Morse	West Union	
Coroner	Donald L. Trefs	Nashua	Republican
County Attorney	Leslie P. Turner	Nashua	Republican
Assessor	Clarence Cutsforth	New Hampton	
Supervisor	Kenneth Niemann	Fredericksburg	Democrat
Supervisor	Frank Gorman	New Hampton	Republican
Supervisor	Harold Heving	Alta Vista	Democrat
Supervisor	Raymond Huegel	New Hampton	Democrat
Supervisor	H. G. Swinton	Nashua	Republican
Supervisor	Ben Busta	Lawler	Democrat

20

CLARKE COUNTY—County Seat: Osceola.

Office	Name of Officer	Postoffice Address	Politics
Auditor	Dean Hill	Osceola	Republican
Clerk of Court	Lois Linder	Osceola	Republican
Treasurer	Lois Price	Osceola	Republican
Recorder	Robert L. McCann	Osceola	Republican
Sheriff	Kenneth W. Likes	Osceola	Republican
Supt. of Schools	Ralph C. Evans	Osceola	
Coroner	George I. Armitage	Osceola	Republican
County Attorney	James H. Cutlern	Osceola	Republican
Assessor	Lela Barnard	Osceola	
Supervisor	W. R. Campbell	Murray	Republican
Supervisor	Fred Harlan	Osceola	Republican
Supervisor	Harry McCarty	Osceola	Republican
Supervisor	Jay J. Swagle	Osceola	Democrat

21

CLAY COUNTY—County Seat: Spencer.

Office	Name of Officer	Postoffice Address	Politics
Auditor	P. W. Sonner	Spencer	Republican
Clerk of Court	W. K. Snyder	Spencer	Republican
Treasurer	Anna Pitcher	Spencer	Republican
Recorder	R. B. Mann	Spencer	Republican
Sheriff	Thorvald All.	Spencer	Republican
Supt. of Schools	George W. Johnson	Spencer	
Coroner	Dr. Frank Edington	Spencer	Republican
County Attorney	Earl E. Hoover	Spencer	Republican
Assessor	J. W. Flick	Spencer	
Supervisor	Otto Garms	Royal	Republican
Supervisor	Joe Reardon	Ruthven	Democrat
Supervisor	Paul R. Eninger	Spencer	Republican
Supervisor	Melvin Straub	Spencer	Republican
Supervisor	Wilbur Bittinger	Marathon	Republican

22

CLAYTON COUNTY—County Seat: Elkader.

Auditor	Lloyd C. Biederman	Volga	Democrat
Clerk of Court	Harold H. Ward	Strawberry Point	Republican
Treasurer	James L. Peters	Monona	Democrat
Recorder	Bernice Carpenter	Strawberry Point	Republican
Sheriff	Forrest M. Fischer	Elkader	Democrat
Supt. of Schools	H. F. Delberg	Elkader	
Coroner	Earl E. Zehr	Gluttenberg	Democrat
County Attorney	H. K. Roggensack	Elkader	Republican
Assessor	Donald C. Thein	Elkader	
Supervisor	Ed. Vorrwald, Jr.	Clayton	Democrat
Supervisor	Charles A. Erickson	Elkader	Democrat
Supervisor	John K. Corlett	McGregor	Republican

23

CLINTON COUNTY—County Seat: Clinton.

Auditor	J. H. Lane	Clinton	Republican
Clerk of Court	Harry E. Gorman	Clinton	Republican
Treasurer	Paul T. Eastland	Clinton	Republican
Recorder	Willard E. Lee	Clinton	Republican
Sheriff	Marvin E. Bruhn	Clinton	Republican
Supt. of Schools	Charles C. Fowler	Clinton	
Coroner	Dr. L. O. Rigart	Clinton	Republican
County Attorney	John W. Carlson	Clinton	Democrat
Assessor	Ray J. Brown	Clinton	
Supervisor	William H. Kroymann	Clinton	Republican
Supervisor	Adolph Wieck	Grand Mound	Republican
Supervisor	William H. Goddard	Charlotte	Republican

24

CRAWFORD COUNTY—County Seat: Denison.

Auditor	Earl J. Christiansen	Denison	Democrat
Clerk of Court	Emil M. Peters	Denison	Democrat
Treasurer	Ray A. Moeller	Denison	Democrat
Recorder	Frank Larsen	Denison	Republican
Sheriff	N. P. Cayett	Denison	Republican
Supt. of Schools	Edwin Coen	Denison	
Coroner	Merlin Broers	Schleswig	Republican
County Attorney	William Q. Norelius	Denison	Republican
Assessor	Helen C. Powell	Denison	
Supervisor	Everett Crane	Vail	Republican
Supervisor	Carl Neddermeyer	Charter Oak	Republican
Supervisor	Lorne North	Denison	Republican
Supervisor	Charles J. Smith	Dow City	Democrat
Supervisor	Walter Watke	Charter Oak	Democrat
Supervisor	Wm. J. Dreessen	Denison	Democrat
Supervisor (1960)	Otto Kuehl	Schleswig	Democrat

25

DALLAS COUNTY—County Seat: Adel.

Auditor	John O. Rowe	Adel	Republican
Clerk of Court	Geo. A. Bennett	Adel	Republican
Treasurer	J. H. Hamiel	Adel	Republican
Recorder	Marquerite Gowin	Adel	Republican
Sheriff	Evan A. Burger	Adel	Republican
Supt. of Schools	Lloyd Hadley	Adel	
Coroner	Richard J. Fouca	Perry	Republican
County Attorney	John C. McDonald	Dallas Center	Republican
Assessor	Robert S. Cook	Adel	
Supervisor	Jack Geuever	Granger	Democrat
Supervisor	Spencer Phillips	Perry	Republican
Supervisor	Gren Hadley	Karlham	Republican

26

DAVIS COUNTY—County Seat: Bloomfield.

Office	Name of Officer	Postoffice Address	Politics
Auditor	Dewey Carbaugh	Floris	Democrat
Clerk of Court	Kenneth Waybill	Bloomfield	Republican
Treasurer	V. L. Smith	Bloomfield	Democrat
Recorder	Harvey Parks	Bloomfield	Democrat
Sheriff	James Yates	Bloomfield	Democrat
Supt. of Schools	Donald L. Milligan	Bloomfield	
Coroner	Dr. C. D. Fenton	Bloomfield	Democrat
County Attorney	Richard H. Wright	Bloomfield	Democrat
Assessor	Vernie Pottorff	Bloomfield	
Supervisor	Glenn Wilkinson	Floris	Democrat
Supervisor	L. J. Spurgeon	Bloomfield	Democrat
Supervisor	E. Clair Silvers	Bloomfield	Democrat

27

DECATUR COUNTY—County Seat: Leon.

Office	Name of Officer	Postoffice Address	Politics
Auditor	Owen E. McLain	Leon	Democrat
Clerk of Court	Roe Poush	Leon	Democrat
Treasurer	Willard Overton, Jr.	Leon	Republican
Recorder	Wills Y. Bryant	Leon	Democrat
Sheriff	Gale McClure	Leon	Republican
Supt. of Schools	Dayle M. Allen	Leon	
Coroner	Elmo E. Gamet, M. D.	Lamoni	Democrat
County Attorney	Robert W. Burdette	Leon	Republican
Assessor	Otto B. Akers	Decatur	
Supervisor	Lee Hewlett	Grand River	Republican
Supervisor	Allen Kuocra	Garden Grove	Democrat
Supervisor	Alfred Boswell	Davis City	Democrat

28

DELAWARE COUNTY—County Seat: Manchester.

Office	Name of Officer	Postoffice Address	Politics
Auditor	A. V. LeClerc	Manchester	Republican
Clerk of Court	R. W. Nieman	Manchester	Republican
Treasurer	Edna Graener	Manchester	Republican
Recorder	LeaVon G. Cooper	Manchester	Republican
Sheriff	George Ponsford	Manchester	Republican
Supt. of Schools	Donald B. Potter	Manchester	
Coroner	Wm. J. Mehrl	Manchester	Independent
County Attorney	Wm. Stuart Charlton	Manchester	Republican
Assessor	Roy Welterlan	Manchester	
Supervisor	Ed Brookmeyer	Colesburg	Republican
Supervisor	Loren Barr	Manchester	Republican
Supervisor	W. S. Odell	Greeley	Republican
Supervisor	Francis H. Skinner	Manchester	Republican

29

DES MOINES COUNTY—County Seat: Burlington.

Office	Name of Officer	Postoffice Address	Politics
Auditor	S. L. Hagie	Burlington	Republican
Clerk of Court	George J. Knopp	Burlington	Republican
Treasurer	Robert M. James	Burlington	Republican
Recorder	Marie Lideen	Burlington	Republican
Sheriff	Jerome C. Bock	Burlington	Republican
Supt. of Schools	L. L. Woodruff	Burlington	
Coroner	David F. Wallen	Burlington	Republican
County Attorney	T. K. Ford	Burlington	Republican
Assessor	Oscar Senti	Burlington	
Supervisor	Harry E. Washburne	Burlington	Republican
Supervisor	Leonard J. Beckman	Sperry	Democrat
Supervisor	Milton Distelhorst	Burlington	Democrat

30

DICKINSON COUNTY—County Seat: Spirit Lake.

Office	Name of Officer	Postoffice Address	Politics
Auditor	Byron A. Smith	Spirit Lake	Republican
Clerk of Court	A. L. Stephenson	Spirit Lake	Republican
Treasurer	Richard Wiechman	Spirit Lake	Republican
Recorder	Ione McClintock	Spirit Lake	Democrat
Sheriff	Ike Kissinger	Spirit Lake	Republican
Supt. of Schools	E. D. Baird	Spirit Lake	
Coroner	K. L. Clayton	Spirit Lake	Democrat
County Attorney	Jack H. Bedell	Spirit Lake	Republican
Assessor	D. P. Mansmith	Arnolds Park	
Supervisor	G. C. Ruwe	Lake Park	Democrat
Supervisor	E. O. Johnson	Milford	Republican
Supervisor	Melvin McKinney	Arnolds Park	Republican

31

DUBUQUE COUNTY—County Seat: Dubuque.

Office	Name of Officer	Postoffice Address	Politics
Auditor	Harold P. Meloy	Dubuque	Democrat
Clerk of Court	Harold N. Hilbert	Dubuque	Democrat
Treasurer	Leo J. Meuser	Dubuque	Democrat
Recorder	George C. Flanders	Dubuque	Democrat
Sheriff	Frank Spielman	Dubuque	Democrat
Supt. of Schools	Wayne Drexler	Dubuque	
Coroner	Eugene J. Siegert	Dubuque	Democrat
County Attorney	Robert L. Oeth	Dubuque	Democrat
Assessor	Elmer J. Miller	Dubuque	
Supervisor	Joe T. Kossen	Epworth	Democrat
Supervisor	Herbert R. Orr	Cascade	Democrat
Supervisor	John G. Tigges	Dubuque	Democrat

32

EMMET COUNTY—County Seat: Estherville.

Auditor	Corwin B. Keith	Estherville	Republican
Clerk of Court	Mary Tostemund Petersen	Estherville	Republican
Treasurer	Lloyd K. Brunsfold	Estherville	Republican
Recorder	Muriel Clark Sprague	Estherville	Republican
Sheriff	Linn H. Foderberg	Estherville	Republican
Supt. of Schools	Zell Berryhill	Estherville	
Coroner	Frank T. Fuhrman	Estherville	Republican
County Attorney	Gordon J. Forsyth	Estherville	Republican
Assessor	Ervin E. Christiansen	Estherville	
Supervisor	E. I. Ellerston	Estherville	Republican
Supervisor	Neil Finn	Dolliver	Republican
Supervisor	Ralph O. Blefeld	Armstrong	Republican
Supervisor	Nels G. Christiansen	Ringsted	Democrat
Supervisor	Elmer Iverson	Graettinger	Republican

33

FAYETTE COUNTY—County Seat: West Union.

Auditor	Haasel Gehring	Elgin	Republican
Clerk of Court	Herbert D. Klammer	West Union	Republican
Treasurer	Doris Springer	West Union	Republican
Recorder	Odney Oelberg	West Union	Republican
Sheriff	Fred A. House	West Union	Republican
Supt. of Schools	A. S. Morse	West Union	
Coroner	Carlyle B. Hints	Oelwein	Republican
County Attorney	Mark D. Buchheit	West Union	Republican
Assessor	L. A. Candee	Maynard	
Supervisor	John D. Fay	Fayette	Republican
Supervisor	Floyd Gilley	Maynard	Republican
Supervisor	J. B. Niles	Hawkeye	Republican

34

FLOYD COUNTY—County Seat: Charles City.

Auditor	Harold L. Friedrich	Charles City	Republican
Clerk of Court	L. V. Leigh	Charles City	Republican
Treasurer	Allen F. Kellogg	Charles City	Republican
Recorder	Grace Rex Curtis	Charles City	Republican
Sheriff	R. C. McCartney	Charles City	Republican
Supt. of Schools	Fannie G. Howell	Charles City	
Coroner	Winston C. Baltzell	Charles City	Republican
County Attorney	Jack W. Frye	Charles City	Republican
Assessor	Bruce S. Goss	Marble Rock	
Supervisor	Allen A. Andres	Charles City	Republican
Supervisor	Wm. Hans	Rudd	Republican
Supervisor	P. J. Barney	Floyd	Republican
Supervisor	Forest Klages	Charles City	Republican
Supervisor	Ed. Eaabbit	Marble Rock	Democrat

35

FRANKLIN COUNTY—County Seat: Hampton.

Auditor	Wayne M. Little	Hampton	Republican
Clerk of Court	Harry W. Jorgensen	Hampton	Republican
Treasurer	Earl A. Hackbarth	Hampton	Republican
Recorder	Hilda Bookelman	Hampton	Democrat
Sheriff	Lee M. Lemke	Hampton	Republican
Supt. of Schools	A. J. Renaud	Hampton	
Coroner	Dr. A. P. Smith	Hampton	Republican
County Attorney	G. A. Cady	Hampton	Democrat
Assessor	E. R. Christensen	Hampton	
Supervisor	Floyd Hackbarth	Dows	Republican
Supervisor	E. A. Fredericks	Hampton	Republican

86

FREMONT COUNTY—County Seat: Sidney.

Office	Name of Officer	Postoffice Address	Politics
Auditor.....	Mrs. Melvius J. Hulsebus.....	Sidney.....	Republican
Clerk of Court.....	Ralph Cox.....	Farragut.....	Republican
Treasurer.....	Winifred Rhoads.....	Sidney.....	Republican
Recorder.....	Vernon Marshall.....	Tabor.....	Republican
Sheriff.....	A. S. Christopher.....	Sidney.....	Republican
Supt. of Schools.....	Dwight D. Fellows.....	Sidney.....	
Coroner.....	Dr. Ralph Lovelady.....	Sidney.....	Republican
County Attorney.....	Edwin Getzschler.....	Hamburg.....	Republican
Assessor.....	C. Elbert Lynn.....	Shenandoah.....	
Supervisor.....	Allan Bateman.....	Farragut.....	Republican
Supervisor.....	Olin Miller.....	Riverton.....	Republican
Supervisor.....	S. W. Scott.....	Sidney.....	Democrat
Supervisor.....	Leslie Allen.....	Farragut.....	Democrat

87

GREENE COUNTY—County Seat: Jefferson.

Office	Name of Officer	Postoffice Address	Politics
Auditor.....	Ralph Richmond.....	Jefferson.....	Republican
Clerk of Court.....	Merle B. Kroesen.....	Seranton.....	Republican
Treasurer.....	Charles Cleveland.....	Jefferson.....	Democrat
Recorder.....	Orpha Thompson.....	Jefferson.....	Democrat
Sheriff.....	Roy Morgan.....	Jefferson.....	Democrat
Supt. of Schools.....	R. A. Morris.....	Jefferson.....	
Coroner.....			
County Attorney.....	David Harris.....	Jefferson.....	Republican
Assessor.....	L. G. Grant.....	Jefferson.....	
Supervisor.....	W. Emmett Schoppe.....	Jefferson.....	Republican
Supervisor.....	B. M. Riley.....	Ripley.....	Independent
Supervisor.....	Ira J. Holden.....	Churdan.....	Republican
Supervisor.....	Charles H. Holden.....	Seranton.....	Republican
Supervisor.....	R. C. Fredrickson.....	Paton.....	Democrat

88

GRUNDY COUNTY—County Seat: Grundy Center.

Office	Name of Officer	Postoffice Address	Politics
Auditor.....	F. W. Schoenfeld.....	Grundy Center.....	Republican
Clerk of Court.....	Wesley L. Freed.....	Grundy Center.....	Republican
Treasurer.....	H. L. Nickerson.....	Grundy Center.....	Republican
Recorder.....	Edward J. Klosterboer.....	Grundy Center.....	Republican
Sheriff.....	John A. Meyer.....	Grundy Center.....	Democrat
Supt. of Schools.....	John B. Bressler.....	Grundy Center.....	
Coroner.....	Harold Englekes.....	Grundy Center.....	Republican
County Attorney.....	T. C. Struck.....	Grundy Center.....	Republican
Assessor.....	C. S. Maay.....	Grundy Center.....	
Supervisor.....	Henry Hansen.....	Cedar Falls.....	Republican
Supervisor.....	Paul W. Schuek.....	Parkersburg.....	Republican
Supervisor.....	Frank Venenga.....	Grundy Center.....	Republican
Supervisor.....	Laurence Luterman.....	Wellsburg.....	Democrat
Supervisor.....	Ralph Engle.....	Conrad.....	Republican
Supervisor.....	Lloyd Oehr.....	Reinbeck.....	Republican
Supervisor.....	Lyle C. Hawn.....	Grundy Center.....	Republican

89

GUTHRIE COUNTY—County Seat: Guthrie Center.

Office	Name of Officer	Postoffice Address	Politics
Auditor.....	W. K. Rains.....	Guthrie Center.....	Republican
Clerk of Court.....	Glenn McCall.....	Guthrie Center.....	Republican
Treasurer.....	Charlotte Knauer.....	Guthrie Center.....	Republican
Recorder.....	Kenneth Christensen.....	Guthrie Center.....	Republican
Sheriff.....	Dennie F. Sheeder.....	Guthrie Center.....	Democrat
Supt. of Schools.....	Carol J. Henning.....	Guthrie Center.....	
Coroner.....	E. A. Starling.....	Bayard.....	Republican
County Attorney.....	Jay J. Hasbrouck.....	Guthrie Center.....	Republican
Assessor.....	Eddie Flynn.....	Panora.....	
Supervisor.....	Warren H. Shelby.....	Guthrie Center.....	Republican
Supervisor.....	Eddie Stark.....	Panora.....	Democrat
Supervisor.....	Herman Heires.....	Guthrie Center.....	Republican
Supervisor.....	Martin Petersen.....	Casey.....	Democrat
Supervisor.....	Estel Peckums.....	Bayard.....	Republican

40

HAMILTON COUNTY—County Seat: Webster County.

Office	Name of Officer	Postoffice Address	Politics
Auditor.....	James E. Clave.....	Webster City.....	Republican
Clerk of Court.....	Neva Hall.....	Webster City.....	Republican
Treasurer.....	Keith Clifton.....	Webster City.....	Republican
Recorder.....	Alvin H. Butler.....	Webster City.....	Republican
Sheriff.....	E. E. Lear.....	Webster City.....	Republican
Supt. of Schools.....	Edith Byarly.....	Webster City.....	
Coroner.....			
County Attorney.....	M. C. Blackburn.....	Webster City.....	Republican
Assessor.....	W. E. Staly.....	Webster City.....	
Supervisor.....	John Whaley.....	Webster City.....	Democrat
Supervisor.....	Clyde Rox.....	Radclyffe.....	Republican
Supervisor.....	E. M. Erickson.....	Randall.....	Republican
Supervisor.....	Alvern Hill.....	Ellsworth.....	Republican

41

HANCOCK COUNTY—County Seat: Garner.

Office	Name of Officer	Postoffice Address	Politics
Auditor	Arthur A. Ross	Garner	Republican
Clerk of Court	Doris Young	Garner	Republican
Treasurer	Roy L. McMillin	Garner	Republican
Recorder	Charlotte Hanson	Garner	Republican
Sheriff	L. M. Brower	Garner	Republican
Supt. of Schools	Charles Whitney	Garner	
Coroner	Glenn O. Orman	Klemme	Republican
County Attorney	G. W. Templeton	Garner	Republican
Assessor	Fred Missal	Garner	
Supervisor	C. D. Daniels	Garner	Republican
Supervisor	S. A. Barber	Kanawha	Republican
Supervisor	Everett Shoets	Britt	Republican
Supervisor	Edward F. Malek	Garner	Democrat

42

HARDIN COUNTY—County Seat—Eldora.

Auditor	Fred A. Reed	Eldora	Republican
Clerk of Court	Fred L. Miller	Eldora	Republican
Treasurer	Helen E. Schumacher	Eldora	Republican
Recorder	Julia A. Mulford	Eldora	Republican
Sheriff	Lowell H. McCormick	Eldora	Republican
Supt. of Schools	Kermit S. Huchn	Eldora	
Coroner	John Sear, M. D.	Alden	Republican
County Attorney	William N. Dunn	Eldora	Republican
Assessor	W. O. Guenther	Eldora	
Supervisor	L. A. Roland	Alden	Republican
Supervisor	Ernest Reed	Iowa Falls	Republican
Supervisor	Earl C. Marsh	Iowa Falls	Republican

43

HARRISON COUNTY—County Seat: Logan.

Auditor	Gerald C. Petersen	Logan	Republican
Clerk of Court	Darrell Argotsinger	Woodbine	Republican
Treasurer	Bill D. Owens	Logan	Republican
Recorder	Dorothy A. Nuss	Logan	Republican
Sheriff	Sam Strain	Logan	Republican
Supt. of Schools	Eileen Eckrich	Missouri Valley	
Coroner	H. M. Hennessy	Missouri Valley	Democrat
County Attorney	John W. Kellogg	Missouri Valley	Republican
Assessor	Walter F. Noble	Missouri Valley	
Supervisor	Clinton O'Neill	Logan	Republican
Supervisor	Max Boustead	Woodbine	Democrat
Supervisor	James Diggins	Missouri Valley	Democrat

44

HENRY COUNTY—County Seat: Logan.

Auditor	R. J. Olson	Mt. Pleasant	Republican
Clerk of Court	Harold J. Davis	Mt. Pleasant	Republican
Treasurer	W. H. Hayward	Mt. Pleasant	Republican
Recorder	Helen M. Virden	Mt. Pleasant	Republican
Sheriff	Russell K. VanTuyl	Mt. Pleasant	Republican
Supt. of Schools	J. H. McGrath	Mt. Pleasant	
Coroner	Hugh R. Dallner	Mt. Pleasant	Republican
County Attorney	Charles O. Garretson	Mt. Pleasant	Republican
Assessor	Raymond W. Kinney	Mt. Pleasant	
Supervisor	John W. Metcalf	Mt. Pleasant	Republican
Supervisor	Paul D. Rice	Mt. Pleasant	Republican
Supervisor	L. T. Harlan	Hillsboro	Republican

45

HOWARD COUNTY—County Seat: Cresco.

Auditor	Leonard G. Moudry	Cresco	Democrat
Clerk of Court	Erma Wood	Cresco	Democrat
Treasurer	A. T. Queel	Cresco	Republican
Recorder	Raphael Baker	Cresco	Democrat
Sheriff	Percy Haven	Cresco	Republican
Supt. of Schools	A. A. Hendrickson	Cresco	
Coroner	N. A. Bradley	Cresco	Republican
County Attorney	C. J. Anderson	Cresco	Republican
Assessor	B. J. Roman	Cresco	
Supervisor	George D. Woods	Cresco	Democrat
Supervisor	Ralph Marr	Riceville	Democrat
Supervisor	Peter M. Kemmer	Lime Springs	Republican

46

HUMBOLDT COUNTY—County Seat: Dakota City.

Office	Name of Officer	Postoffice Address	Politics
Auditor	K. M. Dale	Humboldt	Republican
Clerk of Court	M. A. Wallukat	Dakota City	Republican
Treasurer	Phyllis Christensen	Humboldt	Republican
Recorder	Frances C. Sorlien	Humboldt	Republican
Sheriff	E. H. Bradley	Dakota City	Republican
Supt. of Schools	Frances I. Measer	Humboldt	
Coroner	J. H. Coddington, M. D.	Humboldt	Republican
County Attorney	Harlyn A. Stoebe	Humboldt	Republican
Assessor	Marie Phillips	Dakota City	
Supervisor	Otto J. Naeve	Humboldt	Republican
Supervisor	Ben E. Schultze	Dakota City	Democrat
Supervisor	J. J. McDonald	Gilmore City	Republican
Supervisor	Frank Hoffmann	Livermore	Democrat
Supervisor	Fred Engstrom, Jr.	Renwick	Republican

47

IDA COUNTY—County Seat: Ida Grove.

Office	Name of Officer	Postoffice Address	Politics
Auditor	Ethel H. Smith	Ida Grove	Republican
Clerk of Court	S. A. Dwine	Ida Grove	Republican
Treasurer	D. E. McCollough	Ida Grove	Democrat
Recorder	Barbara Harrington	Ida Grove	Republican
Sheriff	George W. Miller	Ida Grove	Republican
Supt. of Schools	Earle F. Berkler	Cherokee	
Coroner	John B. Dreasler	Ida Grove	Republican
County Attorney	Richard F. Branco	Holstein	Republican
Assessor	Marguerite B. Lord	Ida Grove	
Supervisor	Elvin E. Leonard	Holstein	Republican
Supervisor	C. J. H. Hemer	Arthur	Democrat
Supervisor	L. B. Bertelsen	Battle Creek	Democrat

48

IOWA COUNTY—County Seat: Marengo.

Office	Name of Officer	Postoffice Address	Politics
Auditor	Gordon H. Willis	Marengo	Republican
Clerk of Court	Gladys Engelbert	Marengo	Republican
Treasurer	Wm. F. Slaymaker	Marengo	Republican
Recorder	Gladys Degood	Marengo	Republican
Sheriff	William J. Spurrier	Marengo	Republican
Supt. of Schools	F. E. Meloy	Marengo	
Coroner	Burns M. Byram	Marengo	Republican
County Attorney	John J. Wilkinson	Marengo	Republican
Assessor	E. L. Lindenmayer	Marengo	
Supervisor	W. H. Henry	Ladora	Republican
Supervisor	G. H. Olson	Marengo	Republican
Supervisor	G. D. Williams	Deep River	Republican

49

JACKSON COUNTY—County Seat: Maquoketa.

Office	Name of Officer	Postoffice Address	Politics
Auditor	A. E. Frost	Maquoketa	Republican
Clerk of Court	G. Edward Bians	Maquoketa	Republican
Treasurer	Winfield D. Rimmer	Maquoketa	Republican
Recorder	Thelma V. Harrington	Maquoketa	Republican
Sheriff	Lorin C. Felderman	Maquoketa	Republican
Supt. of Schools	L. L. Long	Maquoketa	
Coroner	John Broman	Maquoketa	Republican
County Attorney	Asher Schroeder	Maquoketa	Democrat
Assessor	Carol Sommers	Andrew	
Supervisor	Earl Burke	Bernard	Democrat
Supervisor	Geo. H. Bohnsack	Preston	Republican
Supervisor	Clifford Knorr	Maquoketa	Republican

50

JASPER COUNTY—County Seat: Newton.

Office	Name of Officer	Postoffice Address	Politics
Auditor	Howard L. Snook	Newton	Democrat
Clerk of Court	Lulu C. Adams	Newton	Republican
Treasurer	Rayford L. Meredith	Newton	Republican
Recorder	Margaret Baker	Newton	Republican
Sheriff	Ray L. Gaylor	Newton	Republican
Supt. of Schools	Edward Wilimek	Newton	
Coroner	Dr. M. R. Moles	Newton	Republican
County Attorney	Don C. Salisbury	Newton	Democrat
Assessor	Lucille Loar	Newton	
Supervisor	Elmer Koelstra	Newton	Democrat
Supervisor	Chess Bell	Colfax	Democrat
Supervisor	Lewis W. Schultz	Reasnor	Democrat

51

JEFFERSON COUNTY—County Seat: Fairfield.

Office	Name of Officer	Postoffice Address	Politics
Auditor	F. Ben Peters	Fairfield	Republican
Clerk of Court	W. S. Purkin	Fairfield	Republican
Treasurer	Geo. A. Harden	Fairfield	Republican
Recorder	Virginia R. Oliver	Fairfield	Republican
Sheriff	James A. Griffiths	Fairfield	Democrat
Supt. of Schools	Edwin E. Green	Fairfield	
Coroner	Jack L. Raymond	Fairfield	Republican
County Attorney	Robert D. Parkin	Fairfield	Republican
Assessor	Roy J. Lamansky	Brighton	
Supervisor	Roy McChesney	Libertyville	Republican
Supervisor	Elbert Elmore	Fairfield	Republican
Supervisor	W. W. Lewis, Jr.	Fairfield	Republican

52

JOHNSON COUNTY—County Seat: Iowa City.

Office	Name of Officer	Postoffice Address	Politics
Auditor	Wm. L. Kanak	Iowa City	Democrat
Clerk of Court	R. Nelson Miller	Iowa City	Democrat
Treasurer	Lumir W. Janasa	Iowa City	Democrat
Recorder	R. J. Jones	Iowa City	Republican
Sheriff	Albert J. Murphy	Iowa City	Republican
Supt. of Schools	Frank J. Snider	Iowa City	
Coroner	Dr. George D. Callahan	Iowa City	Democrat
County Attorney	Ralph L. Neuzil	Iowa City	Democrat
Assessor	Cuy E. Moore	Iowa City	
Supervisor	Marvin A. Stahle	Solon	Democrat
Supervisor	Oren Alt	Iowa City	Republican
Supervisor	Emil Novy	North Liberty	Democrat

53

JONES COUNTY—County Seat: Anamosa.

Office	Name of Officer	Postoffice Address	Politics
Auditor	George F. Specht	Anamosa	Democrat
Clerk of Court	Glenn Brokaw	Anamosa	Republican
Treasurer	Gene E. Taylor	Monticello	Republican
Recorder	Bess E. Sherman	Anamosa	Republican
Sheriff	Lewis M. Dreihelbis	Anamosa	Republican
Supt. of Schools	Paul Jarman	Anamosa	
Coroner	L. D. Caraway	Monticello	Republican
County Attorney	Rex Schrader	Monticello	Republican
Assessor	L. T. Lorenzen	Anamosa	
Supervisor	Henry F. Adams	Monticello	Republican
Supervisor	Robert G. Alden	Wyoming	Republican
Supervisor	Wm. L. Bailey	Anamosa	Republican
Supervisor	Lee Crain	Olin	Republican
Supervisor	Harm J. Dirks	Center Junction	Republican

54

KEOKUK COUNTY—County Seat: Sigourney.

Office	Name of Officer	Postoffice Address	Politics
Auditor	J. W. Scott	Sigourney	Republican
Clerk of Court	W. E. McCuen	Sigourney	Republican
Treasurer	Doris Tinsley	Sigourney	Republican
Recorder	Nora Jacobs	Sigourney	Republican
Sheriff	John H. Wallerich	Sigourney	Democrat
Supt. of Schools	W. W. Molsberry	Sigourney	
Coroner	R. Giles Gillett	Sigourney	Republican
County Attorney	J. Leo Martin	Sigourney	Republican
Assessor	Donald S. Garrett	South English	
Supervisor	B. L. Doggett	Sigourney	Democrat
Supervisor	Raymond Wonderlich	Oile	Republican
Supervisor	Homor D. Miller	Webster	Republican
Supervisor	George A. Cassens	Sigourney	Democrat

55

KOSSUTH COUNTY—County Seat: Algona.

Office	Name of Officer	Postoffice Address	Politics
Auditor	Marc Moore	Algona	Republican
Clerk of Court	Alma Pearson	Algona	Democrat
Treasurer	Rosella Voigt	Algona	Democrat
Recorder	Clara Walker	Algona	Democrat
Sheriff	Ralph W. Lindhorst	Algona	Democrat
Supt. of Schools	A. M. Quintard	Algona	
Coroner	James S. Devine	Whittamore	Democrat
County Attorney	Gordon L. Winkel	Algona	Democrat
Assessor	Leo J. Immerfall	Algona	
Supervisor	Charles Plathe	Boda	Democrat
Supervisor	Jens M. Sorensen	Algona	Democrat
Supervisor	John H. Rode	Titonka	Republican
Supervisor	Charles Newell	Fenton	Democrat
Supervisor	A. M. Kollusch	Swea City	Democrat

56

LEE COUNTY—County Seat: Fort Madison.

Office	Name of Officer	Postoffice Address	Politics
Auditor	E. F. McDonough	Fort Madison	Republican
Clerk of Court	Ivan Franklin	West Point	Republican
Treasurer	Loretta A. Freitag	Fort Madison	Republican
Recorder	Elisabeth M. Griffey	Keokuk	Republican
Sheriff	H. R. Delahoyde	Keokuk	Republican
Supt. of Schools	Charles L. Rupert	Fort Madison	
Coroner	George C. McGinnis	Fort Madison	Republican
County Attorney	Robert N. Johnson	Fort Madison	Republican
Assessor	Joseph Winnike	West Point	
Supervisor	Bill T. Mason	Fort Madison	Republican
Supervisor	Willis M. Wharton	West Point	Republican
Supervisor	Siney E. McCarty	Keokuk	Republican
Supervisor	Steve Denning	Denmark	Democrat

57

LINN COUNTY—County Seat: Cedar Rapids.

Auditor	Otto F. Hanslik	Cedar Rapids	Republican
Clerk of Court	Melvin J. McCalley	Cedar Rapids	Republican
Treasurer	Frank F. Bates	Cedar Rapids	Republican
Recorder	Dempsey Jones	Cedar Rapids	Republican
Sheriff	James H. Smith	Cedar Rapids	Republican
Supt. of Schools	Walter H. Shupp	Cedar Rapids	
Coroner	Richard W. Navratil	Cedar Rapids	Democrat
County Attorney	Richard F. Nazette	Cedar Rapids	Republican
Assessor	M. G. Linkletter	Cedar Rapids	
Supervisor	Miles P. Satera	Robins	Republican
Supervisor	Dudley Henderson	Central City	Republican
Supervisor	Martin Wiley (1959)	Cedar Rapids	Republican
Supervisor	Anthony R. Scolaro (1960)	Cedar Rapids	Democrat

58

LOUISA COUNTY—County Seat: Wapello

Auditor	E. W. Fullerton	Wapello	Republican
Clerk of Court	Oscar C. Davis	Wapello	Republican
Treasurer	Florence Swanson	Wapello	Republican
Recorder	Mildred Baird	Morning Sun	Republican
Sheriff	Robert H. Lewis	Wapello	Republican
Supt. of Schools	Marshall Fields	Wapello	
Coroner	Raymond McCulley	Wapello	Republican
County Attorney	Russell R. Newell	Columbus Junction	Democrat
Assessor	John Dykstra	Wapello	
Supervisor	Guy Jamison	Wapello	Democrat
Supervisor	J. W. Reiman	Wapello	Republican
Supervisor	Guy Hardman	Grandview	Republican

59

LUCAS COUNTY—County Seat: Chariton.

Auditor	Mabel Gittinger	Chariton	Democrat
Clerk of Court	Bertha E. Blanchard	Chariton	Republican
Treasurer	John C. Amos	Chariton	Republican
Recorder	Dorothy Bonnett Ellis	Chariton	Democrat
Sheriff	Wayne B. Swanson	Chariton	Republican
Supt. of Schools	Leonard G. Haase	Chariton	
Coroner	Loren C. Hermann	Russell	Democrat
County Attorney	Richard D. Morr	Chariton	Republican
Assessor	Robert M. Ashby	Chariton	
Supervisor	Clell Whitlatch	Russell	Democrat
Supervisor	Earl L. Allen	Lucas	Democrat
Supervisor	Kenneth L. Shippee	Chariton	Republican

60

LYON COUNTY—County Seat: Rock Rapids.

Auditor	R. A. Baustian	Rock Rapids	Republican
Clerk of Court	Irene Hasche	Rock Rapids	Republican
Treasurer	H. J. Paulsen	Rock Rapids	Republican
Recorder	H. H. Folkens	Rock Rapids	Republican
Sheriff	Neal Kroon	Rock Rapids	Republican
Supt. of Schools	D. J. Gilliland	Rock Rapids	
Coroner	Harold Jongeward	Rock Rapids	Republican
County Attorney	Harvey W. Hindt	Rock Rapids	Republican
Assessor	Lowell Albertus	Rock Rapids	
Supervisor	John H. Klaassen	Little Rock	Republican
Supervisor	Edward E. Moser	Rock Rapids	Republican
Supervisor	Henry J. Bosler	Alvord	Republican
Supervisor	Joseph I. Ripperda	Doon	Republican
Supervisor	Ira H. Klinckenborg	George	Republican

61

MADISON COUNTY—County Seat: Winterset.

Office	Name of Officer	Postoffice Address	Politics
Auditor	R. O. Brock	Winterset	Republican
Clerk of Court	Marguerite Morrissey	Winterset	Republican
Treasurer	C. A. McMurray	Winterset	Republican
Recorder	Mary E. Walby	Winterset	Republican
Sheriff	Rex Rouse	Winterset	Democrat
Supt. of Schools	Lloyd H. Smith	Winterset	
Coroner	Dr. Paul E. Eggleston	Winterset	Republican
County Attorney	Emery L. Goodenberger	Winterset	Republican
Assessor	L. L. Blomgren	Winterset	
Supervisor	W. C. Morse	Maacksburg	Republican
Supervisor	Glenn Shoemaker	Winterset	Republican
Supervisor	Garland Howell	Winterset	Republican

62

MAHASKA COUNTY—County Seat: Oskaloosa.

Office	Name of Officer	Postoffice Address	Politics
Auditor	Mark B. Olinger	Rose Hill	Democrat
Clerk of Court	Caroline E. Connell	Oskaloosa	Republican
Treasurer	Wallace E. Holmes	Oskaloosa	Democrat
Recorder	D. B. Hawkins	Oskaloosa	Democrat
Sheriff	Walter O. Tharp	Oskaloosa	Democrat
Supt. of Schools	David Moorehead	Oskaloosa	
Coroner	F. O. W. Voigt	Oskaloosa	Democrat
County Attorney	Charles H. Scholz	Oskaloosa	Republican
Assessor	Dwight Pickan	Cedar	
Supervisor	J. Clifford Cook	Oskaloosa	Republican
Supervisor	Donald Allen Allgood	Barnes City	Democrat
Supervisor	Earl Soesman	Oskaloosa	Republican
Supervisor	Gerald Gay	Oskaloosa	Republican

63

MARION COUNTY—County Seat: Knoxville.

Office	Name of Officer	Postoffice Address	Politics
Auditor	Mrs. Phyllis M. Donnelly	Knoxville	Democrat
Clerk of Court	Jack B. Carpenter	Knoxville	Democrat
Treasurer	Mrs. Margaret Hayes	Knoxville	Republican
Recorder	Marion A. Toom	Pella	Republican
Sheriff	Loren L. Jarman	Knoxville	Democrat
Supt. of Schools	Clifford S. Thomas	Knoxville	
Coroner	M. Jordan Evans	Knoxville	Democrat
County Attorney	Bert A. Bandstra	Knoxville	Democrat
Assessor	Merle F. Maddy	Attica	
Supervisor	John R. Fisher	Knoxville	Democrat
Supervisor	Dan D. Dieleman	Pella	Democrat
Supervisor	Cornie Vandenberg	Pella	Democrat
Supervisor	Victor Whitlach	Knoxville	Democrat

64

MARSHALL COUNTY—County Seat: Marshalltown.

Office	Name of Officer	Postoffice Address	Politics
Auditor	Floyd F. DeButts	Marshalltown	Republican
Clerk of Court	C. P. Lister	Marshalltown	Republican
Treasurer	Eldon Anderson	Marshalltown	Republican
Recorder	Jane A. Leonard	Marshalltown	Republican
Sheriff	Asa B. Landes	Marshalltown	Republican
Supt. of Schools	Vernon W. Kruse	Marshalltown	
Coroner	Dr. H. E. Sauer	Marshalltown	Republican
County Attorney	Charles King	Marshalltown	Republican
Assessor	David A. Paul	Gilman	
Supervisor	Ralph G. Buck	Rhodes	Republican
Supervisor	Luther Randall	Gilman	Republican
Supervisor	Harley Smith	State Center	Republican

65

MILLS COUNTY—County Seat: Glenwood.

Office	Name of Officer	Postoffice Address	Politics
Auditor	Agnes Livengood	Glenwood	Republican
Clerk of Court	I. L. Donner	Malvern	Republican
Treasurer	F. M. Robinson	Glenwood	Republican
Recorder	Edora Greenwood	Glenwood	Republican
Sheriff	Edwin L. Barkus	Glenwood	Republican
Supt. of Schools	Amy Hammers	Glenwood	
Coroner	Dr. W. A. DeYoung	Glenwood	Republican
County Attorney	Glen McGee	Glenwood	Republican
Assessor	Harry Markel	Glenwood	
Supervisor	Harry Evans	Malvern	Republican
Supervisor	S. C. Lincoln	Glenwood	Republican
Supervisor	D. N. McGrew	Emerson	Republican

66

MITCHELL COUNTY—County Seat: Osage.

Office	Name of Officer	Postoffice Address	Politics
Auditor	J. W. Dean	Osage	Republican
Clerk of Court	Donald W. Tuttle	Osage	Republican
Treasurer	Louis J. Halvorson	Osage	Republican
Recorder	Melvin J. Weinschenk	Osage	Democrat
Sheriff	Mervel B. Angell	Osage	Republican
Supt. of Schools	Ira E. Larson	Osage	
Coroner	Dr. R. L. Whitley	Osage	Republican
County Attorney	Loren N. Brown	Osage	Republican
Assessor	Rose M. Russell	Osage	
Supervisor	Alvin Christiansen	Nora Springs	Republican
Supervisor	M. B. Hendrickson	St. Ansgar	Republican
Supervisor	Joseph A. Niess	Stacyville	Democrat

67

MONONA COUNTY—County Seat: Onawa

Auditor	Frank Koonts	Onawa	Democrat
Clerk of Court	W. H. Torrey	Onawa	Republican
Treasurer	E. H. Williams	Blencoe	Republican
Recorder	Paul McFarland	Onawa	Republican
Sheriff	Don Muir	Onawa	Republican
Supt. of Schools	Wilbur Krauth	Whiting	
Coroner	Loyce Fouts	Onawa	Democrat
County Attorney	Robert D. Pritchard	Onawa	Republican
Assessor	L. C. Myrland	Onawa	
Supervisor	Roy Swain	Soldier	Democrat
Supervisor	Ernest Delashmutt	Onawa	Democrat
Supervisor	Frauds Kafton	Mapleton	Democrat

68

MONROE COUNTY—County Seat: Albia

Auditor	David I. Grimes	Albia	Republican
Clerk of Court	Gertrude Larson	Albia	Republican
Treasurer	W. M. Peterson	Albia	Republican
Recorder	Temperance Shepherd	Albia	Democrat
Sheriff	W. F. Bagley	Albia	Republican
Supt. of Schools	Joseph Stone	Albia	
Coroner	Bart Downs	Albia	Republican
County Attorney	F. J. Karpan	Albia	Democrat
Assessor	Coy Gilland	Albia	
Supervisor	Harold Repp	Albia	Democrat
Supervisor	Jim Reed	Lovilia	Democrat
Supervisor	W. W. McCarty	Albia	Democrat
Supervisor	John Scott	Eddyville	Republican

69

MONTGOMERY COUNTY—County Seat: Red Oak.

Auditor	John I. Lundgren	Red Oak	Republican
Clerk of Court	Phyllis Stubbins	Red Oak	Republican
Treasurer	Carl G. Fredrickson	Red Oak	Republican
Recorder	A. G. Illingworth	Red Oak	Republican
Sheriff	Chet McCune	Red Oak	Republican
Supt. of Schools	Lulu B. Reed	Red Oak	
Coroner	Bradley Wolfe	Villiac	Republican
County Attorney	John F. Boeye	Red Oak	Republican
Assessor	Harry P. Mayhew	Red Oak	
Supervisor	Carl R. Lagergren	Red Oak	Republican
Supervisor	Reuben C. Johnson	Stanton	Republican
Supervisor	Clifford Jones	Emerson	Republican

70

MUSCATINE COUNTY—County Seat: Muscatine.

Auditor	E. R. Swickard	Nichols	Republican
Clerk of Court	Florence Hetzler	Muscatine	Republican
Treasurer	William R. Hening	Muscatine	Republican
Recorder	Lucile Freybler	Muscatine	Republican
Sheriff	Charles L. Anson	Muscatine	Democrat
Supt. of Schools	Frank Ralston	Muscatine	
Coroner	Earl E. Peters, M. D.	Muscatine	Republican
County Attorney	Robert H. Wilson	Muscatine	Republican
Assessor	John Graham	Muscatine	
Supervisor	Elmer Ihms	Stockton	Republican
Supervisor	Henry Sy Wassink	Muscatine	Republican
Supervisor	Leslie Steen	West Liberty	Republican
Supervisor	John F. Coffin	Conesville	Republican
Supervisor	Werner H. Axel	Muscatine	Republican
Supervisor	Wealey H. Zeidler	Muscatine	Republican

71

O'BRIEN COUNTY—County Seat: Primghar.

Office	Name of Officer	Postoffice Address	Politics
Auditor	Corrine Gillespie	Paullina	Republican
Clerk of Court	Ellamay Hoeven	Primghar	Republican
Treasurer	Will F. Kaiser	Primghar	Republican
Recorder	Roy M. Hughes	Sutherland	Republican
Sheriff	Howard H. Tiemens	Primghar	Republican
Supt. of Schools	J. W. Brouwer	Primghar	
Coroner	J. A. Vander Ploeg	Sheldon	Republican
County Attorney	R. T. Smith	Primghar	Republican
Assessor	Wilbur Mills	Primghar	
Supervisor	Leland Bruegmann	Hartley	Democrat
Supervisor	Richard DeWaay	Primghar	Republican
Supervisor	Wm. A. Luhrs	Primghar	Republican
Supervisor	T. W. Potter	Sheldon	Republican
Supervisor	C. J. Dobbertin	Paullina	Republican
Supervisor	Geo. Engelke	Sutherland	Democrat

72

OSCEOLA COUNTY—County Seat: Sibley.

Office	Name of Officer	Postoffice Address	Politics
Auditor	William Frick	Sibley	Republican
Clerk of Court	John L. Harms	Sibley	Republican
Treasurer	LeRoy Truckenmiller	Sibley	Republican
Recorder	Lillian Allard	Sibley	Republican
Sheriff	Arnold Soheu	Sibley	Republican
Supt. of Schools	Earle M. Crosswait	Sibley	
Coroner	Norbert E. Lampe	Ashton	Republican
County Attorney	Donald E. Skiver	Sibley	Republican
Assessor	Jennie Frick	Sibley	
Supervisor	Robert Huisman	Sibley	Republican
Supervisor	Haja Hayenga	Sibley	Republican
Supervisor	Arthur Philip	Hartley	Republican
Supervisor	Albert J. Graves	Ocheyedan	Democrat
Supervisor	T. B. Streit	Ashton	Democrat

73

PAGE COUNTY—County Seat: Clarinda.

Office	Name of Officer	Postoffice Address	Politics
Auditor	Aletha L. Hutchings	Clarinda	Republican
Clerk of Court	Claude E. Apple	Braddyville	Republican
Treasurer	Faul G. Isaacson	Clarinda	Republican
Recorder	Frances Cagley	Clarinda	Republican
Sheriff	Stanley Edgar	Clarinda	Republican
Supt. of Schools	Esther Hensleigh	Clarinda	
Coroner	Fred N. Hackett	Shenandoah	Republican
County Attorney	William E. Falk	Shenandoah	Republican
Assessor	Louis E. Barr	Clarinda	
Supervisor	Walter Bartels	Clarinda	Republican
Supervisor	E. G. Anderson	Essex	Republican
Supervisor	Edward Rhoades, Jr.	Essex	Republican

74

PALO ALTO COUNTY—County Seat: Emmetsburg.

Office	Name of Officer	Postoffice Address	Politics
Auditor	Martin Thompson	Emmetsburg	Democrat
Clerk of Court	Alma Burns	Emmetsburg	Democrat
Treasurer	Melvin Sampson	Emmetsburg	Democrat
Recorder	Alice Yoch	Emmetsburg	Democrat
Sheriff	R. O. Miller	Emmetsburg	Republican
Supt. of Schools	John Smith	Emmetsburg	
Coroner	Dr. James Coffey	Emmetsburg	Democrat
County Attorney	Charles Barlow	Emmetsburg	Democrat
Assessor	Leo Conway	Emmetsburg	
Supervisor	William Bargman	West Bend	Republican
Supervisor	Arthur Cody	Cylinder	Republican
Supervisor	Walter High	Emmetsburg	Democrat
Supervisor	William McConnell	Emmetsburg	Republican
Supervisor	A. P. Ricklefs	Ayrshire	Republican

75

PLYMOUTH COUNTY—County Seat: Le Mars.

Office	Name of Officer	Postoffice Address	Politics
Auditor	L. A. Ludwig	Le Mars	Democrat
Clerk of Court	Earl Remer	Le Mars	Democrat
Treasurer	Robert J. Kelly	Le Mars	Republican
Recorder	Marie Jahn	Le Mars	Democrat
Sheriff	Frank Scholer	Le Mars	Democrat
Supt. of Schools	Christine McCormick	Le Mars	
Coroner	S. H. Luken	Le Mars	Democrat
County Attorney	William S. Sturges	Le Mars	Republican
Assessor	D. S. Wormley	Le Mars	
Supervisor	Fred J. H. Plueger	Le Mars	Republican
Supervisor	I. H. Schulte	Remsen	Republican
Supervisor	G. F. Moritz	Kingsley	Republican
Supervisor	Ray Richardson	Merrill	Republican
Supervisor	Herman J. Harms	Brunsville	Republican
Supervisor	Henry Dirks	Akron	Republican

POCAHONTAS COUNTY—County Seat: Pocahontas.

Office	Name of Officer	Postoffice Address	Politics
Auditor	Marie Pavik	Pocahontas	Democrat
Clerk of Court	Paul J. Poduska	Pocahontas	Democrat
Treasurer	John D. Hanson	Pocahontas	Republican
Recorder	Donald O'Connor	Pocahontas	Democrat
Sheriff	Kenneth Richardson	Pocahontas	Republican
Supt. of Schools	Frances Young	Pocahontas	
Coroner	W. F. Brinkman, M. D.	Pocahontas	Republican
County Attorney	James W. Hudson	Pocahontas	Republican
Assessor	Fay D. Pirie	Plover	
Supervisor	Ed. Shelgren	Roife	Republican
Supervisor	R. R. Richardson	Laurens	Democrat
Supervisor	Gilbert S. Ellis	Fonda	Democrat
Supervisor	Henry C. Onken	Palmer	Republican
Supervisor	P. J. Harrold	Palmer	Democrat

POLK COUNTY—County Seat: Des Moines.

Office	Name of Officer	Postoffice Address	Politics
Auditor	Homer R. Adeock	Des Moines	Democrat
Clerk of Court	Michael H. Doyle, Jr.	Des Moines	Democrat
Treasurer	Vincent L. Browner	Des Moines	Democrat
Recorder	Irene H. Maloy	Des Moines	Democrat
Sheriff	Wilbur T. Hildreth	Ankeny	Democrat
Supt. of Schools	Ralph C. Norris	Des Moines	
Coroner	Dr. J. M. Standefer	Des Moines	Democrat
County Attorney	Ray Haurajan	Des Moines	Democrat
Assessor	Ora B. Carman	Des Moines	
Supervisor	J. F. Baillie	Des Moines	Republican
Supervisor	Orville E. Armstrong	Des Moines	Democrat
Supervisor	Nels Lund	Ankeny	Democrat
Supervisor	B. E. Newell	Altoona	Democrat
Supervisor	E. W. Armel	Des Moines	Republican

POTTAWATTAMIE COUNTY—County Seat: Council Bluffs.

Office	Name of Officer	Postoffice Address	Politics
Auditor	A. W. Biesendorfer	Council Bluffs	Republican
Clerk of Court	Helen M. Kilday	Council Bluffs	Democrat
Treasurer	B. G. Malick	Council Bluffs	Democrat
Recorder	Dorothy E. Christensen	Council Bluffs	Republican
Sheriff	Emmett Hannan	Council Bluffs	Democrat
Supt. of Schools			
Coroner	Maurice O'Neill	Council Bluffs	Democrat
County Attorney	Kenneth Sacks	Council Bluffs	Democrat
Assessor			
Supervisor	John Anderson	Council Bluffs	Republican
Supervisor	Henry Johnk	Hancock	Republican
Supervisor	Guy R. Draper	Council Bluffs	Democrat
Supervisor	Henry W. Rodeburg	Shelby	Democrat
Supervisor	Ray Wickham	Council Bluffs	Democrat

POWESHIEK COUNTY—County Seat: Montezuma.

Office	Name of Officer	Postoffice Address	Politics
Auditor	O. C. Mason	Montezuma	Republican
Clerk of Court	Edith Knapp	Grinnell	Republican
Treasurer	R. T. Kaloupek	Grinnell	Republican
Recorder	Harold L. Wiedow	Montezuma	Republican
Sheriff	William R. Welsh	Montezuma	Republican
Supt. of Schools	Stanley G. Sanders	Montezuma	
Coroner	Rex R. Bramer	Brooklyn	Republican
County Attorney	Vincent E. Johnson	Montezuma	Republican
Assessor	Fred A. Yount	Brooklyn	
Supervisor	Lester J. Hendrickson	Grinnell	Republican
Supervisor	Robert R. McWilliams	Deep River	Republican
Supervisor	Maynard J. McLain	Brooklyn	Republican

RINGGOLD COUNTY—County Seat: Mount Ayr.

Office	Name of Officer	Postoffice Address	Politics
Auditor	Albert L. Drake	Mount Ayr	Republican
Clerk of Court	Earl Reynolds, Jr.	Mount Ayr	Republican
Treasurer	Ada Rogers	Mount Ayr	Republican
Recorder	Edna Burger	Mount Ayr	Democrat
Sheriff	Warren A. Drake	Mount Ayr	Republican
Supt. of Schools	Vera F. Dickens	Diagonal	
Coroner	Duane E. Mitchell	Mount Ayr	Republican
County Attorney	Grant L. Hayes	Mount Ayr	Republican
Assessor	Chas. A. Retzel	Mount Ayr	
Supervisor	John R. Nolan	Redding	Republican
Supervisor	Ernest Bastow	Tingley	Republican
Supervisor	D. L. Smithson	Mount Ayr	Republican

81

SAC COUNTY—County Seat: Sac City.

Office	Name of Officer	Postoffice Address	Politics
Auditor	Dewey W. Weber	Early	Republican
Clerk of Court	Lora Hughes	Sac City	Republican
Treasurer	Don Tischer	Lake View	Democrat
Recorder	Verda Haradon	Sac City	Republican
Sheriff	Donald L. Olson	Sac City	Republican
Supt. of Schools	C. W. Hamand	Sac City	
Coroner	C. E. Lierman	Lake View	Republican
County Attorney	Chas. Mather	Sac City	Republican
Assessor	W. J. Stadhoan	Sac City	
Supervisor	W. T. Roche	Nemaha	Republican
Supervisor	Wm. J. Hensel	Auburn	Republican
Supervisor	Al Nuetzman	Wall Lake	Republican
Supervisor	Everett E. Scott	Lake View	Republican

82

SCOTT COUNTY—County Seat: Davenport.

Auditor	W. F. Voss	Davenport	Republican
Clerk of Court	Elmer Jens	Davenport	Republican
Treasurer	Ted G. Goodwin	Davenport	Republican
Recorder	Clarence E. Hagen	Walcott	Republican
Sheriff	C. H. Wildman	Davenport	Republican
Supt. of Schools	Louis Levi Pickett	Davenport	
Coroner	Harry H. Runge	Davenport	Republican
County Attorney	Martin D. Leir	Davenport	Republican
Assessor	Charles R. Jones	Bettendorf	
Supervisor	Warren G. Maxwell	Bettendorf	Republican
Supervisor	William Goettach	Davenport	Republican
Supervisor	Henry C. Ehlers	Bettendorf	Republican
Supervisor	Charles K. Peart	Davenport	Republican
Supervisor	Philip T. Hedin	Davenport	Republican

83

SHELBY COUNTY—County Seat: Harlan.

Auditor	Miles D. Croft	Harlan	Democrat
Clerk of Court	Mike Finken	Harlan	Democrat
Treasurer	Ralph H. Henderson	Harlan	Democrat
Recorder	Elmer A. Buss	Harlan	Republican
Sheriff	Orrell D. Gearhart	Harlan	Democrat
Supt. of Schools	F. E. Brouhard	Harlan	
Coroner	Dr. L. V. Larsen	Harlan	Republican
County Attorney	Leonard W. Fromm	Harlan	Democrat
Assessor	Hans Christiansen	Harlan	
Supervisor	Ben B. Hulsebus	Defiance	Republican
Supervisor	Peder C. Andersen	Walnut	Democrat
Supervisor	Arthur A. Jensen	Harlan	Republican
Supervisor	Carl J. Assmann	Earling	Democrat

84

SIOUX COUNTY—County Seat: Orange City.

Auditor	M. J. Van Wyk	Orange City	Republican
Clerk of Court	Dewey Wiersma	Orange City	Republican
Treasurer	C. E. Balkema	Orange City	Republican
Recorder	Alice Van Rockel	Orange City	Republican
Sheriff	Harry Dykstra	Orange City	Republican
Supt. of Schools	W. K. Price	Orange City	
Coroner	A. D. Van Etten	Orange City	Republican
County Attorney	Henry J. Te Paske	Orange City	Republican
Assessor	Hubert Mullenberg	Orange City	
Supervisor	Chas. H. Sedgwick	Hawarden	Republican
Supervisor	Henry Boeman	Boyden	Republican
Supervisor	P. E. De Vries	Sioux Center	Republican
Supervisor	Gerrit J. Brands	Rock Valley	Republican
Supervisor	Simon Scholten	Alton	Republican
Supervisor	Robert E. Lynott	Hawarden	Democrat

85

STORY COUNTY—County Seat: Nevada.

Auditor	Harold E. Walter	Nevada	Republican
Clerk of Court	Lake E. Davison	Nevada	Republican
Treasurer	Gene Spencer	Nevada	Republican
Recorder	Anna Reed	Ames	Republican
Sheriff	J. I. Shalley	Nevada	Republican
Supt. of Schools	E. P. Schindler	Nevada	
Coroner	Dr. J. O. Alyea	Nevada	Republican
County Attorney	Donald L. Nelson	Nevada	Republican
Assessor	Rolland F. Philpot	Nevada	
Supervisor	W. O. Thornwall	Slater	Republican
Supervisor	Marvin Smith	Nevada	Republican
Supervisor	T. G. Lundy	Zearing	Republican

86

TAMA COUNTY—County Seat: Toledo.

Office	Name of Officer	Postoffice Address	Politics
Auditor	W. H. Hufford	Toledo	Republican
Clerk of Court	Leland D. Ksloupek	Toledo	Republican
Treasurer	Stella M. Berger	Toledo	Republican
Recorder	Henriette Amidon	Toledo	Republican
Sheriff	Forest Schafer	Toledo	Republican
Supt. of Schools	Ernest P. Simmons	Toledo	
Coroner	Harvey Jones	Toledo	Democrat
County Attorney	Walter J. Willett	Tama	Republican
Assessor	Harold Rider	Garwin	
Supervisor	J. G. Powell	Traer	Republican
Supervisor	Lee Kienate	Garwin	Republican
Supervisor	Olen Irons	Tama	Republican
Supervisor	Floyd Tower	Tama	Republican

87

TAYLOR COUNTY—County Seat: Bedford.

Auditor	Harold G. Tribolet	Bedford	Republican
Clerk of Court	Julia Bedell	Bedford	Republican
Treasurer	William E. Johnston	Bedford	Republican
Recorder	Helen I. Streebin	Bedford	Democrat
Sheriff	Arthur G. Matheny	Bedford	Democrat
Supt. of Schools	A. Joseph Whitaker	Bedford	
Coroner	Earl J. Stone	Bedford	Republican
County Attorney	A. Elton Jensen	Bedford	Republican
Assessor	M. K. Sawyer	Bedford	
Supervisor	Orville E. Bricker	Lenox	Republican
Supervisor	Verne C. Timberlake	Bedford	Democrat
Supervisor	Lloyd B. Larison	Bedford	Democrat

88

UNION COUNTY—County Seat: Creston.

Auditor	Clifford C. Hunter	Creston	Republican
Clerk of Court	Eldon L. Breese	Creston	Republican
Treasurer	Clifford F. Jackson	Creston	Republican
Recorder	Bessie Orr	Creston	Republican
Sheriff	Scott O. Duckworth	Creston	Republican
Supt. of Schools	Thomas J. Moore	Creston	
Coroner	Harold J. Peggs	Creston	Republican
County Attorney	Marshall F. Camp	Creston	Republican
Assessor	Everett E. Pettet	Creston	
Supervisor	George Gault	Creston	Republican
Supervisor	William E. Brownrigg	Kent	Democrat
Supervisor	Clarence M. Campbell	Lorimor	Republican
Supervisor	A. G. McFee	Afton	Republican
Supervisor	William J. Nixon	Shannon City	Republican

89

VAN BUREN COUNTY—County Seat: Keosauqua.

Auditor	Clyde J. Roberts	Keosauqua	Republican
Clerk of Court	Hollis Elliott	Keosauqua	Republican
Treasurer	Harold E. Wells	Milton	Republican
Recorder	Shirley B. Seip	Keosauqua	Republican
Sheriff	Orville Lee	Keosauqua	Republican
Supt. of Schools	Theo. M. Cook	Keosauqua	
Coroner	Harold W. Catcott	Keosauqua	Republican
County Attorney	James W. McGrath	Keosauqua	Republican
Assessor	Ralph E. Clark	Keosauqua	
Supervisor	Harold Meek	Stockport	Republican
Supervisor	Keith Gaston	Keosauqua	Republican
Supervisor	Harold Lange	Douds	Republican

90

WAPELLO COUNTY—County Seat: Ottumwa.

Auditor	Ed. S. McMillin	Ottumwa	Democrat
Clerk of Court	C. K. Wise	Ottumwa	Democrat
Treasurer	Gwen Jean Smith	Ottumwa	Democrat
Recorder	Margaret M. Muchow	Ottumwa	Democrat
Sheriff	Cliff W. Riley	Ottumwa	Democrat
Supt. of Schools	Irving J. Hickman	Ottumwa	
Coroner	Gordon C. Traul	Ottumwa	Democrat
County Attorney	Sam Erhardt	Ottumwa	Democrat
Assessor	Joe H. Connelly	Ottumwa	
Supervisor	John T. Brady, Jr.	Ottumwa	Democrat
Supervisor	Joe A. Rodosky	Eldon	Democrat
Supervisor	Philip D. Horan	Bloomfield	Democrat

91

WARREN COUNTY—County Seat: Indianola.

Office	Name of Officer	Postoffice Address	Politics
Auditor	Doris Van Ee	Indianola	Republican
Clerk of Court	Marilyn Walker	Indianola	Republican
Treasurer	Kenneth W. Raako	Indianola	Democrat
Recorder	Margaret E. Dash	Norwalk	Democrat
Sheriff	C. J. Richards	Indianola	Republican
Supt. of Schools	Dwight Erickson	Indianola	
Coroner	Dr. R. C. McGeehon	Indianola	Republican
County Attorney	James R. Hoyman	Indianola	Republican
Assessor	C. B. Dyke	Indianola	
Supervisor	Homer Lockwood	Spring Hill	Republican
Supervisor	Robert Dittmer	Lacona	Democrat
Supervisor	Francis Cain	Norwalk	Democrat
Supervisor	W. Jennings Reed	New Virginia	Democrat

92

WASHINGTON COUNTY—County Seat: Washington.

Office	Name of Officer	Postoffice Address	Politics
Auditor	Fred E. Bourgeois	Washington	Republican
Clerk of Court	Marietta Workman	Washington	Republican
Treasurer	W. E. Howell	Washington	Republican
Recorder	Lena Stewart	Washington	Republican
Sheriff	Charles C. Snyder	Washington	Republican
Supt. of Schools	Lester B. Krabill	Washington	
Coroner	Roy A. Fields	Washington	Republican
County Attorney	Gifford Morrison	Washington	Republican
Assessor	Walter L. Kiesey	Washington	
Supervisor	H. L. Walker	Washington	Republican
Supervisor	Howard Benn	Washington	Republican
Supervisor	Chas. E. Ashby	Welman	Republican

93

WAYNE COUNTY—County Seat: Corydon.

Office	Name of Officer	Postoffice Address	Politics
Auditor	Bert Voyce	Seymour	Republican
Clerk of Court	Thelma L. Scott	Seymour	Republican
Treasurer	Charles J. Wray	Corydon	Republican
Recorder	June Hallyer	Corydon	Republican
Sheriff	Lorie Hart	Corydon	Democrat
Supt. of Schools	Virgil Starry	Corydon	
Coroner	D. R. Ingraham, M. D.	Sewal	Republican
County Attorney	T. C. Poston	Corydon	Democrat
Assessor	Marvin Mace	Sewal	
Supervisor	Harry M. Johnson	Seymour	Republican
Supervisor	Herman Richard	Humeston	Republican
Supervisor	Homer Andrews	Allerton	Democrat
Supervisor	Bennie Hughes	Corydon	Democrat

94

WEBSTER COUNTY—County Seat: Fort Dodge.

Office	Name of Officer	Postoffice Address	Politics
Auditor	Dan J. Rhodes	Fort Dodge	Republican
Clerk of Court	Junius B. Brown	Dayton	Republican
Treasurer	K. D. Carter	Fort Dodge	Republican
Recorder	Jerry E. Coughlon	Fort Dodge	Democrat
Sheriff	Joe L. McMahon	Fort Dodge	Democrat
Supt. of Schools	John O. Mecklenberg	Fort Dodge	
Coroner	Dr. Kenneth M. Wilcox	Fort Dodge	Republican
County Attorney	John J. Murray	Fort Dodge	Democrat
Assessor	Maurice F. Byrne	Fort Dodge	
Supervisor	Clarence W. Carlson	Gowrie	Republican
Supervisor	George F. May	Lehigh	Democrat
Supervisor	Phil Aacherl	Duncombe	Democrat
Supervisor	W. J. Hanrahan	Fort Dodge	Democrat
Supervisor	Emmett Russell	Clare	Democrat

95

WINNEBAGO COUNTY—County Seat: Forest City.

Office	Name of Officer	Postoffice Address	Politics
Auditor	Oscar G. Narum	Forest City	Republican
Clerk of Court	Murrie S. Hauge	Forest City	Republican
Treasurer	Leslie M. Berhow	Forest City	Republican
Recorder	Elvina Steinberger	Forest City	Republican
Sheriff	Maurice Monson	Forest City	Republican
Supt. of Schools	S. T. Tweed	Forest City	
Coroner	Arnold B. Anderson, Jr.	Lake Mills	Republican
County Attorney	Nels W. Branstad	Forest City	Republican
Assessor	Robert E. Johnston	Forest City	
Supervisor	Albert R. Olson	Forest City	Republican
Supervisor	Henry F. Hofbauer	Forest City	Democrat
Supervisor	Nels B. Dolan	Forest City	Republican

WINNESHIEK COUNTY—County Seat: Decorah.

Office	Name of Officer	Postoffice Address	Politics
Auditor	Darwin Ellingson	Decorah	Republican
Clerk of Court	George Vangness	Decorah	Republican
Treasurer	Sevat Stora	Decorah	Republican
Recorder	N. C. Ellingson	Decorah	Republican
Sheriff	Robert Lou Hitesman	Decorah	Democrat
Supt. of Schools	Charles G. Stoen	Decorah	
Coroner	Darrell Olson	Decorah	Republican
County Attorney	Paul D. Strand	Decorah	Republican
Assessor	Melvin Satre	Decorah	
Supervisor	Nanfred Sand	Ossian	Republican
Supervisor	Jos. F. Swehla	Spillville	Democrat
Supervisor	Leonard Dvorak	Ridgeway	Democrat
Supervisor	Arnold S. Grindeland	Spring Grove, Minn.	Republican
Supervisor	Ernest Ask	Decorah	Republican

WOODBURY COUNTY—County Seat: Sioux City.

Auditor	George M. Carlin	Sioux City	Democrat
Clerk of Court	Maurice Flanagan	Sioux City	Democrat
Treasurer	Van W. Hammerstrom	Sioux City	Republican
Recorder	Anthony J. Schneiders	Sioux City	Democrat
Sheriff	F. O. Whitey Rosenberger	Sioux City	Democrat
Supt. of Schools	Charles G. Hadley	Sioux City	
Coroner	Thomas L. Coriden	Sioux City	Republican
County Attorney	James R. Brodie	Sioux City	Democrat
Assessor	Clifford S. Ness	Sioux City	
Supervisor	Daniel K. Murphy	Sioux City	Democrat
Supervisor	Lester L. Kenney	Bronson	Republican
Supervisor	Ivan C. Eckhart	Correctionville	Republican
Supervisor	Robert E. Carlson	Smithland	Republican
Supervisor	Charles W. Armstrong	Sloan	Republican

WORTH COUNTY—County Seat: Northwood.

Auditor	Irving L. Flatness	Northwood	Republican
Clerk of Court	Clifford Reyerson	Northwood	Republican
Treasurer	Louie Mostrom	Northwood	Republican
Recorder	Harvey E. Gaarder	Northwood	Democrat
Sheriff	Melvin Leraaen	Northwood	Democrat
Supt. of Schools	Glenn S. Cleveland	Northwood	
Coroner	Lloyd Morrow	Manly	Republican
County Attorney	Frank H. Kreamer	Northwood	Republican
Assessor	C. S. Huus	Northwood	
Supervisor	H. I. Harmon	Northwood	Republican
Supervisor	C. G. Slattum	Kensett	Democrat
Supervisor	Otto H. Buechele	Manly	Republican

WRIGHT COUNTY—County Seat: Clarion.

Auditor	Myron Pries	Clarion	Republican
Clerk of Court	Beasie Johnson	Clarion	Republican
Treasurer	H. E. Sullivan	Clarion	Republican
Recorder	Grace L. Fletcher	Clarion	Republican
Sheriff	Robert L. Blecker	Clarion	Republican
Supt. of Schools	Claude W. Sankey	Clarion	
Coroner	Robert L. Eaton	Clarion	Republican
County Attorney	A. F. Draheim, Jr.	Clarion	Republican
Assessor	F. Ross Henry	Clarion	
Supervisor	Albert W. Christopher	Eagle Grove	Republican
Supervisor	John Greenlander	Belmond	Republican
Supervisor	Harland Hill	Clarion	Republican
Supervisor	Everett Nelson	Renwick	Republican
Supervisor	George S. Trowbridge	Dows	Republican
Supervisor	Ed Kennedy	Belmond	Democrat

Primary Election

For Governor and Lieutenant Governor

Canvass by counties of the votes cast at the Primary Election June 2, 1958, for the candidates for Governor and Lieutenant Governor.

COUNTIES	GOVERNOR			LIEUTENANT GOVERNOR				
	Murray (Rep.)	Nicholas (Rep.)	Loveless (Dem.)	Miller (Rep.)	Mooty (Rep.)	Vest (Rep.)	Crawford (Dem.)	McManus (Dem.)
Adair.....	527	581	312	238	591	197	141	147
Adams.....	549	630	356	282	678	129	155	172
Allamakee.....	894	1,523	390	768	1,156	283	139	234
Appanoose.....	1,173	681	1,282	771	755	211	443	695
Audubon.....	725	286	815	392	323	233	278	467
Benton.....	1,078	585	630	579	614	354	243	331
Black Hawk.....	3,090	1,684	1,456	1,192	2,729	660	593	740
Boone.....	941	797	675	425	540	706	370	280
Bremer.....	635	580	543	268	695	189	210	272
Buchanan.....	1,008	859	557	534	959	290	163	353
Buena Vista.....	1,340	941	508	633	426	1,129	195	261
Butler.....	1,075	1,607	463	332	1,818	377	140	257
Calhoun.....	1,012	799	489	506	444	716	212	264
Carroll.....	793	668	3,524	156	159	1,070	1,055	1,854
Cass.....	1,135	955	689	679	864	395	255	368
Cedar.....	1,781	914	522	900	1,256	366	235	235
Cerro Gordo.....	1,543	2,259	884	1,155	1,430	1,228	515	644
Cherokee.....	574	420	312	507	173	294	112	169
Chickasaw.....	429	566	730	242	598	88	209	479
Clarke.....	491	482	298	306	351	206	119	150
Clay.....	666	660	611	414	308	474	257	343
Clayton.....	1,033	796	1,596	558	926	268	462	994
Clinton.....	2,397	1,346	1,073	1,564	1,085	761	397	602
Crawford.....	554	467	1,035	328	200	430	492	453
Dallas.....	909	446	882	417	439	378	391	363
Davis.....	423	346	693	233	355	124	215	429
Decatur.....	463	295	716	249	268	182	267	376
Delaware.....	873	678	309	488	753	192	110	176
Des Moines.....	1,991	1,203	1,429	1,404	904	703	300	1,077
Dickinson.....	419	450	444	213	237	349	238	184
Dubuque.....	770	702	7,944	535	469	341	1,731	4,709
Emmet.....	532	683	216	418	330	342	107	90
Fayette.....	1,427	1,491	661	793	1,686	304	203	309
Floyd.....	1,485	1,086	717	720	1,027	482	291	344
Franklin.....	908	890	250	555	627	406	101	129
Fremont.....	221	318	393	226	135	143	163	222
Greene.....	1,032	531	284	315	331	828	123	138
Grundy.....	876	936	372	140	1,623	124	137	208
Guthrie.....	769	868	580	457	671	352	187	341
Hamilton.....	1,177	837	453	528	649	507	221	165
Hancock.....	842	1,333	601	511	897	454	202	328
Hardin.....	1,246	897	479	392	1,137	353	207	217
Harrison.....	670	548	1,006	555	348	265	395	503
Henry.....	1,110	960	403	609	885	415	146	241
Howard.....	452	509	619	254	444	115	178	379
Humboldt.....	320	730	431	439	404	488	162	218
Ia.....	541	576	436	343	99	680	214	171
Iowa.....	1,144	890	387	514	879	509	140	236
Jackson.....	1,075	735	1,002	636	572	346	338	450
Jasper.....	1,286	956	1,075	576	1,034	506	454	532
Jefferson.....	844	568	290	359	637	294	137	124
Johnson.....	2,090	560	1,902	840	1,076	551	833	1,008
Jones.....	1,541	894	457	776	914	564	182	232
Keokuk.....	658	524	581	396	498	192	231	260
Kossuth.....	564	704	1,135	398	475	320	425	590
Lee.....	1,096	865	1,092	726	593	536	84	1,115
Linn.....	3,214	1,022	1,844	1,274	2,017	722	767	993
Louisa.....	777	625	329	421	457	405	176	129
Lucas.....	884	559	421	401	756	163	163	223
Lyon.....	891	849	228	926	410	248	83	111
Madison.....	990	554	660	460	591	321	219	376
Mahaska.....	1,561	927	811	824	952	477	444	391
Marion.....	753	450	1,265	382	508	218	602	527
Marshall.....	1,362	1,164	503	556	1,198	644	192	276
Mills.....	746	797	352	660	469	299	141	178
Mitchell.....	942	953	519	493	938	269	197	270
Monona.....	421	315	627	461	132	135	290	293
Monroe.....	576	391	733	275	374	245	261	390

For Governor and Lieutenant Governor—Continued

COUNTIES	GOVERNOR			LIEUTENANT GOVERNOR				
	Murray (Rep.)	Nicholas (Rep.)	Loveless (Dem.)	Miller (Rep.)	Mooty (Rep.)	Vest (Rep.)	Crawford (Dem.)	McManus (Dem.)
Montgomery...	879	1,083	372	711	635	425	179	164
Muscatine...	1,489	1,293	615	998	713	707	279	234
O'Brien...	908	861	405	697	281	481	167	209
Oceola...	428	615	365	526	309	158	141	181
Page...	703	836	280	395	689	449	125	140
Palo Alto...	694	721	964	503	266	387	306	545
Plymouth...	800	632	620	712	193	305	167	392
Pocahontas...	647	631	496	430	267	474	222	228
Polk...	9,229	4,874	11,425	3,365	5,574	3,615	3,645	5,790
Pottawattamie...	1,680	1,903	1,518	1,425	923	980	515	846
Poweshiek...	798	351	450	332	458	266	185	203
Ringgold...	818	882	378	538	602	280	133	204
Sac...	1,391	983	415	225	126	2,148	171	204
Scott...	3,189	1,516	1,195	2,153	1,388	883	456	677
Shelby...	380	338	685	217	252	202	321	346
Sioux...	1,222	1,505	460	1,519	594	361	127	294
Story...	4,028	844	1,315	1,481	1,623	1,385	555	683
Tama...	1,200	797	999	302	1,336	277	391	606
Taylor...	291	503	296	318	291	119	152	128
Union...	563	505	230	222	533	248	89	159
Van Buren...	909	929	203	518	659	528	58	131
Wapello...	1,214	784	4,420	749	580	473	1,844	2,113
Warren...	1,096	404	625	431	672	296	238	333
Washington...	1,303	468	402	438	747	362	224	197
Wayne...	450	264	548	243	332	97	259	351
Webster...	1,950	1,627	1,856	1,274	996	952	670	1,104
Winnebago...	781	959	316	517	608	390	119	165
Winneshek...	768	951	942	556	728	305	305	506
Woodbury...	2,306	2,985	4,349	4,013	594	806	1,321	2,744
Worth...	481	297	314	216	323	137	125	182
Wright...	1,449	1,532	539	765	1,228	592	221	264
Total.....	112,496	86,154	94,418	63,655	73,712	46,625	33,608	50,997

For Attorney General and Commerce Commissioner

Canvass by counties of the votes cast at the Primary Election June 2, 1958, for the candidates for Attorney General and Commerce Commissioner.

COUNTIES	ATTORNEY GENERAL			COMMERCE COMMISSIONER			
	Erbe (Rep.)	Welch (Dem.)	Wilson (Dem.)	Cruikshank (Rep.)	Means (Rep.)	D. Reed (Rep.)	H. Reed (Rep.)
Adair...	883	135	145	108	114	93	248
Adams...	875	152	170	222	215	189	170
Allamakee...	1,919	250	127	290	256	492	341
Appanoose...	1,571	404	691	397	206	336	253
Audubon...	814	430	298	103	246	109	396
Benton...	1,345	249	301	408	347	229	275
Black Hawk...	3,732	617	618	956	843	1,083	953
Boone...	1,509	353	271	405	405	290	363
Bremer...	945	233	238	178	116	205	210
Buchanan...	1,562	259	231	304	200	272	289
Buena Vista...	1,894	232	204	803	343	290	286
Butler...	1,938	177	205	303	203	341	302
Calhoun...	1,347	219	227	401	308	347	382
Carroll...	1,128	1,640	1,120	143	511	168	366
Cass...	1,662	292	301	244	369	332	540
Cedar...	2,188	175	274	435	409	526	385
Cerro Gordo...	2,775	353	391	516	525	570	698
Cherokee...	823	107	157	402	120	137	89
Chickasaw...	698	315	318	131	116	153	142
Clarke...	780	112	149	94	121	212	180
Clay...	993	273	285	280	289	255	295
Clayton...	1,571	691	717	395	239	314	261
Clinton...	2,822	575	387	603	688	769	628
Crawford...	823	671	264	120	587	140	136
Dallas...	1,093	369	334	167	143	215	392
Davis...	625	293	337	112	114	154	146
Decatur...	648	260	350	141	130	166	109

For Attorney General and Commerce Commissioner—Continued

COUNTIES	ATTORNEY GENERAL			COMMERCE COMMISSIONER			
	Erbe (Rep.)	Welch (Dem.)	Wilson (Dem.)	Cruik- shank (Rep.)	Means (Rep.)	D. Raed (Rep.)	H. Raed (Rep.)
Delaware	1,227	121	146	238	170	214	215
Des Moines	2,868	512	815	644	450	868	384
Dickinson	671	192	187	185	206	126	120
Dubuque	1,140	2,563	2,919	278	232	340	234
Emmet	906	106	78	245	148	157	119
Fayette	2,381	234	261	445	388	507	474
Floyd	1,978	270	318	349	350	444	430
Franklin	1,312	110	114	295	307	361	369
Fremont	470	230	152	98	93	88	103
Greene	1,208	136	122	247	295	197	416
Grundy	1,331	160	172	260	183	316	246
Guthrie	1,218	247	269	110	154	129	915
Hamilton	1,398	212	150	183	271	354	430
Hancock	1,528	234	266	144	118	147	100
Hardin	1,455	204	190	288	253	255	450
Harrison	1,062	933	203	224	381	149	116
Henry	1,755	147	225	377	339	389	326
Howard	709	234	303	127	104	172	146
Humboldt	1,223	173	184	292	231	166	234
Ida	843	204	162	369	335	100	98
Iowa	1,609	165	200	264	299	394	387
Jackson	1,201	363	439	291	305	310	311
Jasper	1,947	333	577	471	314	532	374
Jefferson	1,059	119	128	226	225	242	191
Johnson	2,139	719	1,028	458	483	617	398
Jones	2,054	164	236	365	276	492	350
Keokuk	959	238	268	189	175	226	226
Kossuth	1,034	498	479	215	149	137	94
Lee	1,593	423	548	516	264	405	275
Linn	3,676	601	1,093	934	737	743	589
Louis	1,099	117	171	166	270	228	216
Lucas	1,156	173	207	174	148	279	202
Lyon	1,255	93	96	540	205	286	184
Madison	1,211	191	399	165	201	333	399
Mahaska	1,924	431	356	504	490	481	396
Marion	994	460	654	185	162	263	188
Marshall	1,978	228	257	465	447	461	497
Mills	1,307	217	105	279	364	244	166
Mitchell	1,485	239	206	276	183	332	213
Monona	667	480	121	233	158	67	43
Monroe	772	227	404	202	116	239	114
Montgomery	1,597	188	142	300	439	397	376
Muscatine	2,006	286	261	470	590	671	513
O'Brien	1,273	196	171	315	344	260	272
Ossola	795	144	164	398	172	168	135
Page	1,249	142	116	244	245	235	267
Palo Alto	997	531	312	211	156	146	148
Plymouth	941	290	266	565	163	109	96
Pocahontas	966	206	208	221	245	265	282
Polk	10,718	2,780	6,271	2,497	1,974	3,753	2,721
Pottawattamie	2,864	715	644	832	882	698	802
Poweshiek	901	214	182	212	179	227	240
Ringgold	1,129	134	196	220	283	312	263
Sac	1,909	202	167	454	671	253	292
Scott	3,927	586	563	992	947	1,186	864
Shelby	665	466	218	114	231	93	133
Sioux	2,140	191	210	1,079	268	364	266
Story	4,027	556	646	937	772	974	1,087
Tama	1,636	339	504	248	253	395	346
Taylor	616	144	118	88	96	118	160
Union	876	96	147	160	176	148	190
Van Buren	1,505	77	97	300	243	401	243
Wapello	1,563	1,486	2,159	392	407	445	435
Warren	1,266	182	421	184	169	315	291
Washington	1,447	163	220	323	259	348	255
Wayne	598	209	382	93	82	162	128
Webster	2,841	779	825	815	797	684	598
Winnebago	1,298	139	147	152	154	189	123
Winneshiak	1,392	352	400	197	212	239	273
Woodbury	4,573	1,908	2,054	2,563	815	703	413
Worth	562	131	149	88	89	86	81
Wright	2,310	227	236	263	196	241	193
Total	157,270	37,634	42,885	37,109	31,632	35,646	33,349

For Secretary, Auditor and Treasurer of State
and Secretary of Agriculture

Canvass by counties of the votes cast at the Primary Election June 2, 1958, for the candidates for Secretary, Auditor and Treasurer of State and Secretary of Agriculture.

COUNTIES	SECRETARY OF STATE		AUDITOR OF STATE		TREASURER OF STATE		SECRETARY OF AGRICULTURE		
	Synhorst (Rep.)	Johnson (Dem.)	Akers (Rep.)	Weddle (Dem.)	Abrahamson (Rep.)	Montgomery (Dem.)	Spry (Rep.)	Hill (Dem.)	Olson (Dem.)
Adair	918	288	898	276	911	273	895	144	183
Adams	929	316	930	305	927	295	936	148	181
Allamakee	1,994	353	1,983	336	1,992	339	1,980	222	145
Appanoose	1,829	1,073	1,630	1,061	1,601	1,033	1,594	506	585
Audubon	870	718	859	694	870	678	855	302	434
Benton	1,375	529	1,370	518	1,383	530	1,374	258	291
Black Hawk	3,806	1,128	3,838	1,122	3,820	1,163	3,770	627	605
Boone	1,414	610	1,414	569	1,518	587	1,434	426	207
Bremer	1,028	458	997	449	1,002	439	992	262	213
Buchanan	1,640	468	1,611	448	1,612	438	1,598	289	198
Buena Vista	2,024	435	1,936	421	1,991	414	1,938	212	248
Butler	2,077	366	2,030	359	2,044	349	2,038	227	152
Calhoun	1,372	426	1,425	406	1,411	404	1,407	230	221
Carroll	1,207	2,667	1,168	2,406	1,185	2,391	1,189	1,836	1,389
Cass	1,745	593	1,737	564	1,728	556	1,752	247	339
Cedar	2,285	442	2,252	425	2,258	437	2,264	229	228
Cerro Gordo	2,801	721	2,784	673	2,828	685	2,821	386	349
Cherokee	878	256	874	246	873	260	867	90	183
Chickasaw	751	582	741	541	742	540	739	382	247
Clarke	823	259	818	250	813	248	815	144	113
Clay	1,031	523	1,011	504	1,041	507	1,030	286	302
Clinton	1,627	1,358	1,602	1,307	1,597	1,312	1,594	759	640
Clayton	2,794	896	2,798	828	2,826	864	2,826	451	450
Crawford	844	825	846	825	859	812	849	396	485
Dallas	1,110	692	1,084	671	1,107	652	1,096	488	210
Davis	659	615	661	609	657	594	661	334	294
Decatur	677	627	683	599	679	598	674	330	294
Delaware	1,318	260	1,297	252	1,307	256	1,284	141	120
Des Moines	2,943	1,287	2,936	1,269	2,935	1,247	2,878	679	614
Dickinson	709	367	690	373	692	368	703	208	192
Dubuque	1,141	5,417	1,134	5,164	1,144	5,326	1,131	2,698	2,637
Emmet	982	180	954	173	983	182	947	127	63
Fayette	2,505	492	2,468	461	2,489	472	2,473	276	214
Floyd	2,036	547	2,035	529	2,023	542	2,004	298	301
Franklin	1,361	209	1,369	198	1,349	204	1,394	113	110
Fremont	487	377	489	369	493	368	489	129	245
Greene	1,208	256	1,213	241	1,239	245	1,232	150	118
Grundy	1,425	305	1,407	297	1,401	298	1,404	216	125
Guthrie	1,345	502	1,306	471	1,330	475	1,335	237	274
Hamilton	1,450	366	1,409	345	1,456	335	1,436	327	110
Hancock	1,667	511	1,642	469	1,670	475	1,650	332	170
Hardin	1,533	366	1,511	357	1,514	352	1,513	271	147
Harrison	1,087	835	1,081	816	1,098	810	1,086	247	710
Henry	1,814	351	1,810	343	1,840	349	1,841	158	206
Howard	779	502	754	465	761	471	755	303	230
Humboldt	1,311	359	1,249	345	1,285	345	1,277	228	156
Ida	981	350	961	330	957	337	955	69	290
Iowa	1,637	342	1,640	335	1,635	340	1,645	158	203
Jackson	1,228	727	1,198	696	1,240	707	1,186	354	421
Jasper	2,081	660	2,043	939	2,041	917	2,019	565	401
Jefferson	1,167	244	1,167	242	1,146	244	1,146	136	103
Johnson	2,240	1,632	2,200	1,542	2,210	1,590	2,154	902	794
Jones	2,105	398	2,111	381	2,095	386	2,085	217	182
Keokuk	1,041	503	1,023	480	1,016	483	1,001	282	226
Kossuth	1,113	939	1,065	892	1,087	890	1,071	659	327
Lee	1,671	862	1,675	869	1,678	859	1,661	482	474
Linn	3,644	1,502	3,572	1,476	3,542	1,499	3,593	836	799
Louis	1,176	279	1,179	342	1,181	271	1,193	154	131
Lucas	1,209	368	1,201	370	1,217	373	1,208	214	165
Lyon	1,536	185	1,359	169	1,405	180	1,385	51	149
Madison	1,309	579	1,281	548	1,289	532	1,270	330	252
Mahaaka	1,986	707	1,976	694	1,984	692	1,966	406	398
Marion	1,089	1,109	1,052	1,158	1,048	1,054	1,048	626	468
Marshall	2,015	451	2,025	442	2,050	442	2,008	244	240
Mills	1,363	308	1,359	296	1,365	298	1,382	112	194
Mitchell	1,554	432	1,532	397	1,568	405	1,537	251	202
Monona	603	564	678	553	675	548	688	85	510
Monroe	840	597	837	601	822	577	814	320	280
Montgomery	1,663	325	1,661	297	1,672	314	1,691	159	168

For Secretary, Auditor and Treasurer of State
and Secretary of Agriculture—Continued

COUNTIES	SECRETARY OF STATE		AUDITOR OF STATE		TREASURER OF STATE		SECRETARY OF AGRICULTURE		
	Synhorst (Rep.)	Johnson (Dem.)	Akers (Rep.)	Weddle (Dem.)	Abrahamson (Rep.)	Montgomery (Dem.)	Spry (Rep.)	Hill (Dem.)	Olson (Dem.)
Muscatine.....	2,017	476	1,995	458	2,025	462	2,021	314	206
O'Brien.....	1,385	348	1,327	327	1,348	339	1,316	150	212
Osceola.....	902	289	823	279	848	270	847	95	210
Page.....	1,306	257	1,293	255	1,313	249	1,321	123	135
Palo Alto.....	1,073	750	1,020	721	1,073	730	1,050	576	266
Plymouth.....	1,080	509	993	491	1,030	488	1,013	113	445
Pocahontas.....	981	416	990	395	1,015	387	979	207	232
Polk.....	10,948	8,744	10,937	7,757	11,048	7,652	10,709	4,705	3,637
Pottawattamie.....	2,820	1,221	2,881	1,096	2,874	1,135	2,970	541	740
Poweshiek.....	935	385	915	357	932	366	916	194	184
Ringgold.....	1,241	327	1,244	303	1,223	286	1,228	174	141
Sac.....	2,019	365	1,980	357	1,969	336	1,979	117	258
Scott.....	3,904	1,053	3,876	1,018	3,938	1,046	3,908	601	517
Shelby.....	554	585	563	578	579	574	591	276	369
Sioux.....	2,682	370	2,191	362	2,258	395	2,223	107	302
Story.....	4,057	1,137	3,988	1,106	4,037	1,100	3,954	703	519
Tama.....	1,733	805	1,689	775	1,692	784	1,673	430	404
Taylor.....	655	264	663	255	657	249	650	129	136
Union.....	937	240	920	230	933	226	914	129	110
Van Buren.....	1,608	184	1,632	179	1,601	179	1,632	84	90
Wapello.....	1,571	3,504	1,677	3,468	1,582	3,437	1,589	1,784	1,665
Warren.....	1,304	587	1,278	532	1,295	524	1,309	335	227
Washington.....	1,496	371	1,493	356	1,506	360	1,477	195	188
Wayne.....	643	593	627	571	625	569	640	284	308
Webster.....	2,841	1,620	2,803	1,556	2,866	1,570	2,819	916	731
Winneshago.....	1,414	272	1,392	261	1,413	248	1,392	160	122
Winneshiek.....	1,447	735	1,422	695	1,468	702	1,422	416	323
Woodbury.....	4,832	3,814	4,639	3,612	4,676	3,734	4,754	835	3,225
Worth.....	613	282	609	266	622	273	608	143	148
Wright.....	2,409	471	2,386	436	2,420	436	2,376	408	78
Total.....	164,157	76,960	161,760	73,412	163,073	73,574	161,866	39,705	39,580

For Commerce Commissioners

Canvass by counties of the votes cast at the Primary Election June 2, 1958, for the candidates for Commerce Commissioners.

COUNTIES	COMMERCE COMMISSIONER						
	Ropes (Rep.)	Smith (Rep.)	J. C. Tallman (Rep.)	J. A. Tallman (Rep.)	Cutler (Dem.)	Hughes (Dem.)	Martin (Dem.)
Adair.....	380	102	400	117	101	187	155
Adams.....	117	126	258	119	122	231	127
Allamakee.....	692	609	427	366	114	259	251
Appanoose.....	722	353	268	250	456	718	584
Audubon.....	187	85	437	97	363	507	396
Benton.....	584	329	301	300	341	369	335
Black Hawk.....	1,124	931	1,089	812	670	801	793
Boone.....	533	437	341	315	345	497	368
Bremer.....	445	250	185	264	215	321	239
Buchanan.....	603	292	440	372	199	311	276
Buena Vista.....	559	489	342	388	205	344	119
Butler.....	864	448	392	586	156	268	186
Calhoun.....	312	320	382	401	158	231	144
Carroll.....	306	163	377	134	1,211	1,976	1,214
Cass.....	668	273	578	244	250	389	283
Cedar.....	853	452	501	444	185	313	274
Cerro Gordo.....	888	1,114	639	823	414	444	462
Cherokee.....	358	170	131	123	134	204	69
Chickasaw.....	240	193	183	213	227	422	361
Clarke.....	346	141	153	154	113	153	161
Clay.....	344	219	193	233	335	349	283
Clayton.....	715	389	350	302	617	940	796
Clinton.....	732	624	804	769	453	563	635
Crawford.....	347	132	143	142	555	605	488
Dallas.....	332	190	471	221	439	429	329
Davis.....	297	110	127	108	281	432	351
Decatur.....	332	123	155	111	312	447	362

For Commerce Commissioners—Continued

COUNTIES	COMMERCE COMMISSIONER						
	Ropes (Rep.)	Smith (Rep.)	J. C. Tallman (Rep.)	J. A. Tallman (Rep.)	Cutler (Dem.)	Hughes (Dem.)	Martin (Dem.)
Delaware.....	376	266	330	284	97	166	147
Des Moines.....	1,181	479	434	430	376	682	825
Dickinson.....	211	238	138	157	238	262	198
Dubuque.....	397	256	325	315	2,557	3,676	3,986
Emmet.....	230	388	155	232	91	122	77
Fayette.....	993	579	621	625	215	322	268
Floyd.....	729	544	410	598	250	265	210
Franklin.....	444	329	271	303	126	128	119
Fremont.....	277	59	82	63	159	237	179
Greene.....	460	277	352	278	161	199	144
Grundy.....	575	315	247	325	118	237	171
Guthrie.....	153	108	1,005	124	162	339	269
Hamilton.....	453	378	248	449	245	246	214
Hancock.....	444	1,079	196	785	208	329	239
Hardin.....	540	371	528	362	131	200	137
Harrison.....	693	88	186	119	519	632	292
Henry.....	727	290	284	288	160	239	207
Howard.....	228	238	178	174	228	337	247
Humboldt.....	313	288	291	576	203	241	240
Ida.....	471	76	116	78	169	375	53
Iowa.....	911	361	424	379	196	287	226
Jackson.....	476	305	393	315	493	537	411
Jasper.....	618	433	457	396	407	574	610
Jefferson.....	512	179	206	240	119	173	146
Johnson.....	628	422	504	547	771	1,111	967
Jones.....	685	416	653	629	151	293	234
Keokuk.....	317	194	246	216	222	362	285
Kossuth.....	339	530	113	341	472	625	400
Lee.....	800	322	255	277	402	569	631
Linn.....	1,405	644	807	732	652	930	1,208
Louisia.....	437	246	235	185	113	193	149
Lucas.....	617	296	235	183	167	249	216
Lyon.....	344	326	181	172	99	112	62
Madison.....	375	342	322	167	243	328	344
Mahaska.....	731	492	472	518	445	514	445
Marion.....	371	219	245	198	422	721	661
Marshall.....	568	630	533	491	253	270	316
Mills.....	619	187	247	189	165	181	137
Mitchell.....	356	677	288	318	197	312	230
Monona.....	562	51	57	67	392	444	105
Monroe.....	346	178	173	129	249	377	409
Montgomery.....	538	235	375	205	138	202	167
Muscatine.....	909	524	363	257	326	285	315
O'Brien.....	399	375	204	207	120	246	209
Osceola.....	244	180	124	97	189	200	94
Page.....	673	220	317	168	110	174	117
Palo Alto.....	307	386	106	249	293	563	332
Plymouth.....	395	152	156	132	362	376	138
Pocahontas.....	291	213	260	262	252	253	295
Polk.....	4,052	3,022	2,131	2,172	4,169	4,942	6,525
Pottawattamie.....	804	550	666	712	778	909	787
Poweshiek.....	356	201	208	256	215	217	219
Ringgold.....	440	208	300	163	119	225	193
Sac.....	638	424	331	291	150	310	83
Scott.....	1,229	879	931	847	621	705	730
Shelby.....	241	95	169	117	373	422	350
Sioux.....	488	384	271	356	245	242	124
Story.....	1,110	1,110	1,059	973	759	716	708
Tama.....	682	299	385	373	307	508	421
Taylor.....	415	82	146	141	113	200	111
Union.....	487	142	231	157	107	144	141
Van Buren.....	688	316	320	251	95	112	91
Wapello.....	515	339	428	398	1,989	2,403	2,453
Warren.....	554	191	266	273	193	339	288
Washington.....	485	211	345	346	171	263	216
Wayne.....	287	132	121	110	241	433	349
Webster.....	680	615	598	991	985	1,043	1,085
Winnebago.....	297	1,085	134	385	116	195	124
Winneshek.....	440	509	266	307	296	481	421
Woodbury.....	2,311	543	519	521	3,317	2,074	967
Worth.....	152	355	88	140	120	158	144
Wright.....	556	816	306	1,939	221	296	214
Total.....	57,655	37,903	35,684	35,378	39,400	50,602	44,876

Congressional Primary Election

Returns by Counties of Votes Cast at the Primary Election June 2,
1958, for Candidates for Congress.

FIRST DISTRICT

Counties	Schwengel (Rep.)	Dailey (Dem.)
Cedar.....	2,262	379
Des Moines.....	2,987	1,389
Henry.....	1,810	343
Iowa.....	1,870	327
Jefferson.....	1,166	249
Johnson.....	2,270	1,604
Lee.....	1,743	908
Louis.....	1,247	281
Muscatine.....	2,225	456
Scott.....	4,248	1,011
Van Buren.....	1,666	161
Washington.....	1,413	342
Total.....	24,707	7,450

SECOND DISTRICT

Counties	Talle (Rep.)	Wolf (Dem.)
Allamakee.....	2,088	360
Benton.....	1,418	536
Buchanan.....	1,575	463
Clayton.....	1,826	1,476
Clinton.....	3,012	828
Delaware.....	1,305	265
Dubuque.....	1,239	5,541
Fayette.....	2,539	468
Jackson.....	1,310	705
Jones.....	2,172	403
Linn.....	3,429	1,408
Winneshiek.....	1,572	828
Total.....	23,283	13,270

THIRD DISTRICT

Counties	Gross (Rep.)	Robinson (Rep.)	Flowers (Dem.)	Micich (Dem.)
Black Hawk.....	2,173	2,059	807	619
Bremer.....	772	437	244	221
Butler.....	1,876	772	124	274
Cerro Gordo.....	1,125	2,482	356	390
Chickasaw.....	576	414	199	569
Floyd.....	1,114	1,331	123	612
Franklin.....	943	936	131	110
Grundy.....	1,165	665	161	189
Hardin.....	1,063	1,052	195	220
Howard.....	498	450	154	463
Marshall.....	1,229	1,250	206	265
Mitchell.....	754	1,115	79	419
Tama.....	1,347	591	418	440
Worth.....	274	459	84	215
Total.....	15,449	13,983	3,281	4,906

CONGRESSIONAL PRIMARY ELECTION—Continued

FOURTH DISTRICT

Counties	Kyl (Rep.)	Lundy (Rep.)	Norris (Rep.)	Carter (Dem.)	Hollings- head (Dem.)	Kramer (Dem.)
Appanoose.....	369	234	1,294	897	233	111
Clarke.....	418	267	165	194	48	47
Davis.....	721	23	20	450	125	94
Decatur.....	209	168	215	566	93	48
Jasper.....	510	810	557	369	364	236
Keokuk.....	480	304	208	175	66	317
Lucas.....	325	582	364	236	138	29
Mahaska.....	768	831	567	335	234	289
Monroe.....	170	545	191	188	456	61
Poweshiek.....	387	385	219	244	77	128
Ringgold.....	454	385	502	253	63	32
Union.....	267	398	223	147	69	58
Wapello.....	976	522	322	1,973	865	1,151
Wayne.....	221	116	339	482	125	65
Total.....	6,365	5,670	5,186	6,529	2,968	2,648

FIFTH DISTRICT

Counties	Cunning- ham (Rep.)	Bishop (Dem.)	Denman (Dem.)	McGowan (Dem.)	O'Brian (Dem.)	Smith (Dem.)
Dallas.....	1,047	274	271	36	55	260
Madison.....	1,260	368	68	22	31	161
Marion.....	1,042	287	212	47	65	587
Polk.....	11,594	2,177	3,212	1,448	1,211	3,719
Story.....	3,935	882	143	80	88	202
Warren.....	1,073	197	214	21	31	130
Total.....	19,941	4,183	4,120	1,654	1,481	5,059

SIXTH DISTRICT

Counties	Grimstead (Rep.)	Riehm (Rep.)	Wag- goner (Rep.)	Coad (Dem.)
Boone.....	309	389	971	658
Calhoun.....	310	444	841	498
Carroll.....	108	212	865	2,725
Crawford.....	172	197	483	553
Emmet.....	297	200	539	165
Greene.....	265	344	693	280
Hamilton.....	353	376	918	406
Hancock.....	166	1,696	292	539
Humboldt.....	188	269	806	413
Kossuth.....	194	390	591	1,062
Palo Alto.....	167	344	629	830
Pocahontas.....	225	253	655	465
Webster.....	457	494	2,368	1,741
Winneshago.....	1,129	396	251	278
Wright.....	365	798	1,388	475
Total.....	4,705	6,802	12,298	11,363

CONGRESSIONAL PRIMARY ELECTION—Continued

SEVENTH DISTRICT

Counties	Jensen (Rep.)	Hays (Dem.)	Orton (Dem.)	Yoak (Dem.)
Adair.....	954	82	122	100
Adams.....	1,057	83	282	26
Audubon.....	943	616	200	58
Cass.....	1,940	149	433	104
Fremont.....	513	164	193	21
Guthrie.....	1,469	282	176	100
Harrison.....	1,170	447	434	74
Mills.....	1,493	96	205	25
Monona.....	677	303	252	35
Montgomery.....	1,761	126	194	40
Page.....	1,298	129	123	17
Pottawattamie.....	3,161	570	449	375
Shelby.....	615	425	221	70
Taylor.....	664	95	160	24
Total.....	17,715	3,547	3,494	1,067

EIGHTH DISTRICT

Counties	Hoeven (Rep.)	Herbster (Dem.)	O'Brien (Dem.)	Salem (Dem.)
Buena Vista.....	2,108	161	162	137
Cherokee.....	906	50	143	103
Clay.....	1,142	436	108	82
Dickinson.....	754	177	169	73
Ida.....	1,035	60	170	160
Lyon.....	1,578	41	107	55
O'Brien.....	1,430	157	137	89
Osceola.....	967	134	144	75
Plymouth.....	1,117	42	497	31
Sac.....	2,056	86	151	133
Sioux.....	2,620	40	203	180
Woodbury.....	4,827	202	3,492	859
Total.....	20,540	1,586	5,483	2,027

Senate

Primary Election

FOR STATE SENATOR

Canvass by districts of the votes cast at the Primary Election, June 2, 1958, for candidates for nomination for State Senator.

FIRST DISTRICT		THIRTIETH DISTRICT	
Charles O. Frazier (R) Keokuk....	1637	Herbert H. Hauge (R) Des Moines..	10120
Charles F. Eppers (D) Keokuk....	952	George E. O'Malley (D) Des Moines	8320
SEVENTH DISTRICT		THIRTY-FOURTH DISTRICT	
Frank Hoxie (R) Shenandoah....	1789	Albert Weiss (R) Denison.....	2562
Ralph H. Greenwood (D) Tabor..	571	R. G. Moore (D) Dunlap.....	1802
NINTH DISTRICT		THIRTY-FIFTH DISTRICT	
Blythe C. Conn (R) Burlington....	2868	Andrew G. Frommeit (D).....	6789
Carl Hoschek (D) Burlington....	1322	THIRTY-SEVENTH DISTRICT	
TENTH DISTRICT		John A. Walker (R) Williams....	5086
Clifford M. Vance (R) Mount		Martin H. Morrissey (D) Clarion..	1685
Pleasant.....	2042	THIRTY-EIGHTH DISTRICT	
Virgil F. Trabert (D) Mount		Arch W. McFarlane (R) Waterloo..	3830
Pleasant.....	685	Melvin H. Wolf (D) Waterloo....	1140
TWELFTH DISTRICT		FORTY-SECOND DISTRICT	
*Mahlon N. Brown (R) What Cheer	1804	Marion Ringoen (R) Ridgeway....	2294
C. Edwin Gilmour (D) Grinnell....	757	Lynn Potter (D) Cresco.....	1393
THIRTEENTH DISTRICT		FORTY-THIRD DISTRICT	
Elmer K. Bekman (R) Ottumwa....	1642	James B. Conroy (R) Mason City..	4266
Jake B. Mincks (D) Ottumwa....	2315	Walter E. Edelen (D) Garner.....	1069
EIGHTEENTH DISTRICT		FORTY-FOURTH DISTRICT	
John D. Shoeman (R) Atlantic....	2414	Robert R. Rigler (R) New Hampton	2572
George P. Christensen (D) Atlantic	1182	John C. Sebern (D) Charles City..	1067
TWENTIETH DISTRICT		FORTY-FIFTH DISTRICT	
George W. Weber (R) Columbus		Lawrence Putney (R) Gladbrook..	4282
Junction.....	3269	Hugo H. Joens (D) Toledo.....	1675
Harold O. Keele (D) West Liberty.	719	FORTY-EIGHTH DISTRICT	
TWENTY-FIRST DISTRICT		William R. Ferguson (R) Glidden..	2713
Jack Schroeder (R) Bettendorf....	4173	Peter F. Hansen (D) Manning....	3435
Richard T. Foley (D) Davenport....	652	FIFTIETH DISTRICT	
TWENTY-SECOND DISTRICT		Guy G. Butler (R) Rolfe.....	2953
David O. Shaff (R) Clinton.....	3021	Dean Loos (D) Ottosen.....	1143
Robert J. Soesbe (D) Clinton.....	848	*Withdraw	
TWENTY-NINTH DISTRICT			
Jack M. Wormley (R) Newton....	1873		
Eugene M. Hill (D) Newton.....	907		

Members of the House Primary Election

FOR STATE REPRESENTATIVE

Canvass by counties of the votes cast at the Primary Election June 2, 1958, for candidates for nomination for State Representative.

ADAIR		CHICKASAW	
Eugene Halling (R) Orient	912	Robert A. McCracken (R) New Hampton	758
Derwin Larsen (D) Orient	277	M. A. Cagley (D) Ionia	592
ADAMS		CLARKE	
James E. Briles (R) Corning	1092	Cecil V. Lutz (R) Osceola	601
Albert Lund (D) Corning	342	Stanley Watts (D) Murray	287
ALLAMAKEE		CLAY	
Elmer A. Hoth (R) Postville	1372	Norman Wood (R) Spencer	998
Herbert Jenkins (D) Waukon	381	Merle W. Hagedorn (D) Royal	550
APPANOOSE		CLAYTON	
George E. Bartle (R) Centerville ..	1555	J. F. Walter (R) McGregor	1565
Kenneth E. Owen (D) Centerville ..	1159	K. W. Fueling (D) Farmersburg ..	947
AUDUBON		CLINTON (TWO)	
Harvey W. Johnson (R) Exira	881	John Camp (R) Bryant	2049
Carl Hensley (D) Exira	767	Lawrence D. Caratensen (R) Clinton	1320
BENTON		William P. Cox (D) Charlotte	796
Jack Milroy (R) Vinton	1449	Lloyd G. Jackson (D) Clinton	772
†John C. Gardemann (D) Newhall..	530	CRAWFORD	
BLACK HAWK (TWO)		Leonard Holdsworth (R) Manilla ..	899
Bernard R. Balch (R) Waterloo ..	3845	Harold Houston (D) Dow City	870
Earl A. Miller (R) Cedar Falls ..	3893	DALLAS	
A. Melvin Bond (D) Waterloc	1112	Don G. Allen, Jr. (R) Adel	1184
Robert D. Fulton (D) Waterloo	1119	Patrick E. Glenn (D) Woodward..	688
BOONE		DAVIS	
††Paul K. Smith (R) Boone	1369	Dewey E. Goode (R) Bloomfield ...	654
Raymond Eveland (D) Kelley	634	Royce Gordy (D) Bloomfield	603
BREMER		DECATUR	
Clarence Christophel (R) Waverly..	1000	Harold A. Tabor (R) Lamoni	640
Guy Gates (D) Waverly	432	Franklin S. Main (D) Lamoni	617
BUCHANAN		DELAWARE	
Paul A. Soener (R) Independence ..	1452	James E. Patton (R) Manchester ..	1267
R. P. Harrington (D) Independence	360	Edward B. Fitzpatrick (D) Greeley..	264
BUENA VISTA		DES MOINES	
Fred M. Jarvis (R) Alta	1916	John N. Calhoun (R) Burlington ..	2926
J. Orton McKenna (D) Storm Lake	435	Robert R. Dodds (D) Danville	1312
BUTLER		DICKINSON	
Charles E. Grassley (R) New Hartford	1348	L. K. Bennett (R) Spirit Lake	725
Travis C. Moffitt (D) Shell Rock ..	845	Charles Weik (D) Spirit Lake	377
CALHOUN		DUBUQUE (TWO)	
Theodore Denise (R) Lytton	1309	John L. Duffy (D) Dubuque	6262
Dewey Summa (D) Rockwell City ..	434	Thomas P. O'Toole (D) Dubuque ..	6069
CARROLL		EMMET	
Donald V. Williams (R) Coon Rapids	1184	Niels J. Nielsen (D) Ringsted	188
John A. Baumhover (D) Carroll ..	3034	FAYETTE	
CASS		Donald L. Kimball (R) Fayette ...	2532
Lester L. Kluever (R) Atlantic....	1928	Jim Metcalf (D) Oelwein	421
Robert Blankenship (D) Cumberland	594	FLOYD	
CEDAR		E. Wayne Shaw (R) Charles City..	1400
A. L. Mensing (R) Lowden	2292	Gerald R. Fisher (D) Charles City..	591
La Mar Foster (D) West Branch ...	429	FRANKLIN	
CERRO GORDO		Floyd P. Edgington (R) Sheffield ..	1401
Jacob C. Kaiser (R) Rockwell	2710	F. E. McCord (D) Iowa Falls	185
William McArthur (D) Mason City ..	666	FREMONT	
CHEROKEE		Rolland A. Trively (R) Randolph ..	472
George P. Rapson (R) Cherokee	835	Fred L. Johnson (D) Hamburg	367
Dan L. Campbell, Jr. (D) Cherokee	266	GREENE	
†Withdrawn, convention nominated George Good, Newhall.		Raymond Fisher (R) Grand Junction	1201
††Withdrawn		A. C. Hirschberg (D) Churdan	252

Primary Election for State Representative

GRUNDY		LOUISA	
Harold O. Fischer (R) Wellsburg ..	925	Fred W. Wier (R) Letts	824
LeRoy Vanderwieken (D) Grundy Center	330	Harold L. McCormac (D) Letts	291
GUTHRIE		LUCAS	
Samuel E. Robinson (R) Guthrie Center	1385	Neal Pierce (R) Russell	1,220
Bertha Kemele Russell (D) Bagley..	489	Roy J. Allen (D) Lucas	373
HAMILTON		LYON	
Robert W. Naden (R) Webster City	1605	A. C. Hanson (R) Inwood	1505
Edmund M. Seiser (D) Webster City	404	Harry Rasmussen (D) Inwood	178
HANCOCK		MADISON	
J. W. Pritchard (R) Britt	1652	Joseph B. Flatt (R) Winterset ...	966
Oren H. Johnson (D) Kanawha	504	Alvin J. Meyer (D) Winterset	355
HARDIN		MAHASKA	
Paul M. Walter (R) Union	1493	John Gray (R) Oskaloosa	2132
*Wayne L. Schwartz (D) Buckeye ..	368	Robert M. Ehret (D) Gibson	611
HARRISON		MARION	
W. E. Darrington (R) Persia	1146	Elmer H. Vermeer (R) Fella	1011
K. C. Acrea (D) Missouri Valley (write in)	771	Paul W. Eggers (D) Knoxville	779
HENRY		MARSHALL	
John B. Rockwell (R) Mount Pleasant	1150	John L. Mowry (R) Marshalltown..	1965
E. N. Smith (D) New London	347	Floyd E. Hurtt (D) Albion	370
HOWARD		MILLS	
Roy W. Frank (R) Cresco	790	Roscoe E. Greenwood (R) Emerson	1444
Lloyd S. Solomon, Sr. (D) Cresco ..	498	Edward Hopp (D) Glenwood	332
HUMBOLDT		MITCHELL	
**Gerald Kennedy (R) Humboldt (write in)	179	Charles R. Burtch (R) Osage	1567
Fred W. Hall (D) Humboldt	407	William H. Biedermann (D) Osage..	296
IDA		MONONA	
Bert K. Fairchild (R) Ida Grove..	1033	H. Clifford Leigh (R) Onawa	651
Clarence E. Lohff (D) Holstein	307	Elroy Maule (D) Onawa	581
IOWA		MONROE	
William J. Coffman (R) North English	1762	Raymond Winecup (R) Blakesburg..	778
Mrs. Bert Hanson (D) Williamsburg	335	Katherine M. Falvey (D) Albia	637
JACKSON		MONTGOMERY	
Foryst L. Wells (R) Baldwin	1215	Conrad Ossian (R) Stanton	1699
Howard Tabor (D) Baldwin	539	L. A. Dilley (D) Red Oak	304
JASPER		MUSCATINE	
Lawrence W. Hammerly (R) Newton	1914	David M. Stanley (R) Muscatine ..	2136
Gail A. Rusk (D) Newton	942	Carl T. Bannister (D) Wilton Junction	451
JEFFERSON		O'BRIEN	
Le Roy Chalupa (R) Pleasant Plain	1003	Marvin W. Smith (R) Paullina	1347
Fred Neumann (D) Fairfield	263	E. Dale Graham (D) Sanborn	389
JOHNSON		OSCEOLA	
G. M. Ludwig (R) Tiffin	2152	R. J. Dykstra (R) Sibley	828
Scott Swisher (D) Iowa City	1751	W. J. Johannes (D) Ashton	354
JONES		PAGE	
Russell Eldred (R) Anamosa	2181	Vern Lisle (R) Clarinda	1258
Thos. Stimpson (D) Anamosa	420	Ben W. Brown (D) Shenandoah ..	250
KEOKUK		PALO ALTO	
Robert Singmaster (R) Keota	934	Edward Norland (R) Cylinder	1890
Keith H. Dunton (D) Thornburg ..	456	John J. Brown (D) Emmetsburg..	859
KOSSUTH		PLYMOUTH	
Casey Loss (D) Algona	1067	J. Henry Lucken (R) Akron	1072
LEE		POCAHONTAS	
W. S. Eichenlaub (R) Fort Madison	1593	Luther Thompson (R) Rolfe	703
Adrian Brinck (D) West Point	853	Earl L. Chambers (D) Gilmore City	448
LINN (TWO)		POLK (TWO)	
Ernest Kosek (R) Cedar Rapids ..	3273	Stanley R. Browne (R) Des Moines	5856
Clinton H. Moyer (R) Marion	8385	Robert D. Ray (R) Des Moines	7814
Frank L. Martin (D) Cedar Rapids	1302	John E. Andrews (D) Des Moines	6797
Herbert F. Wilson (D) Cedar Rapids	1220	Howard C. Reppert, Jr. (D) Des Moines	8500
		*Withdrawn	
		**Sufficient for nomination by County Convention.	

Primary Election for State Representative

POTTAWATTAMIE (TWO)

T. J. Frey (R) Neola 1867
 Richard C. Turner (R) Council Bluffs 1769
 Gilbert E. Klefstad (D) Council Bluffs 1050
 Jack A. Rooney (D) Council Bluffs 1187

POWESHIEK

George L. Paul (R) Brooklyn 936
 John W. Douglass (D) Malcom 193

RINGGOLD

Lester Sickels (R) Kellerton 1055
 Clifford Force (D) Mount Ayr 316

SAC

J. D. Currie (R) Schaller 2002
 Raymond Voss (D) Schaller 353

SCOTT (TWO)

Riley Dietz (R) Davenport 3150
 Ken Stringer (R) Davenport 2912
 Frank T. Martens (D) Davenport .. 1063
 George T. Nickolas (D) Davenport 1039

SHELBY

Wilbert C. Rossmann (R) Harlan .. 575
 Peter Steenhusen (D) Irwin 810

SIOUX

Elmer H. Den Herder (R) Sioux Center 2393
 Mrs. Ivadel C. Karr (D) Ireton 343

STORY

Ray C. Cunningham (D) Ames 4077
 Fred R. McLain (D) Nevada 1070

TAMA

Neil E. Johns (R) Toledo 1711
 Jos. B. Kucera (D) Traer 818

TAYLOR

Thomas Larson (R) Blockton 668
 Ivan Wells (D) Bedford 275

UNION

Robert E. Maggert (R) Afton 857
 Donald D. Mullin (D) Creston 244

VAN BUREN

T. O. Nutt (R) Douds 1745
 William B. Askew (D) Hillsboro .. 185

WAPELLO (TWO)

Otto Armstrong (R) Ottumwa 1627
 Paul Troeger (R) Ottumwa 1694
 Dean Aubrey (D) Ottumwa 2550
 Robert E. Conner (D) Ottumwa 3013

WARREN

Carl Hirsch (R) Indianola 1086
 Howard Hughes (D) Norwalk 514

WASHINGTON

Richard L. Stephens (R) Ainsworth 1871
 Walter E. Farrell (D) Washington . 357

WAYNE

M. F. Latham (R) Humeston 622
 *Ralph C. Keho (D) Allerton 616

WEBSTER

Willard M. Freed (D) Gowrie 1574

WINNEBAGO

Henry C. Nelson (R) Forest City.. 1886
 Harry Lovik (D) Thompson 275

WINNESHIEK

Hillman H. Sersland (R) Decorah .. 1564
 G. W. Heuser (D) Decorah 769

WOODBURY (TWO)

Elmer S. Swenson (R) Sioux City.. 4019
 Darrel F. Warner (R) Sioux City.. 3870
 Donald V. Doyle (D) Sioux City .. 3038
 John M. Naughton (D) Sioux City . 2982

WORTH

W. R. Christiansen (R) Northwood.. 628
 Harold Mueller (D) Manly 288

WRIGHT

Clark H. McNeal (R) Belmond 1768
 John E. Hansen (D) Eagle Grove.. 453

*Deceased

General Election

Votes Cast at the General Election, November 4, 1958, by Counties for
Governor, Lieutenant Governor, Secretary of State and Auditor of State

COUNTIES	GOVERNOR		LIEUTENANT GOVERNOR		SECRETARY OF STATE		AUDITOR OF STATE	
	Murray (Rep.)	Loveless (Dem.)	Mooty (Rep.)	McManus (Dem.)	Synhorst (Rep.)	Johnson (Dem.)	Akers (Rep.)	Weddle (Dem.)
Adair	1,985	1,983	2,053	1,781	2,008	1,670	2,109	1,589
Adams	1,433	1,668	1,462	1,407	1,476	1,316	1,523	1,217
Allamakee	3,061	2,738	3,145	2,395	3,270	2,212	3,324	2,136
Annapoosa	3,328	3,474	3,242	3,245	3,268	3,108	3,318	3,033
Audubon	2,153	2,126	2,078	1,996	2,041	1,973	2,066	1,887
Benton	3,119	3,654	3,082	3,324	3,203	3,110	3,225	3,017
Black Hawk	14,976	19,608	15,639	17,908	15,985	17,271	16,070	17,123
Boone	3,887	5,456	3,746	4,895	3,996	4,614	4,001	4,365
Bremer	2,827	2,569	2,847	2,322	2,626	2,163	2,903	2,068
Buchanan	3,129	3,304	2,982	3,060	3,169	2,890	3,275	2,755
Buena Vista	3,584	3,759	3,629	3,355	3,827	3,060	3,811	2,986
Butler	2,820	2,309	2,944	1,962	2,963	1,734	2,971	1,670
Calhoun	2,519	3,149	2,403	2,756	2,475	2,551	2,600	2,359
Carroll	2,956	6,321	2,818	5,655	3,022	5,326	2,905	5,291
Cass	3,914	3,253	3,927	2,950	4,080	2,699	4,098	2,586
Cedar	3,042	2,826	3,106	2,573	3,310	2,258	3,348	2,182
Cerro Gordo	7,067	8,093	7,092	7,632	7,294	7,298	7,339	7,170
Cherokee	2,522	2,763	2,544	2,489	2,788	2,214	2,763	2,168
Chickasaw	2,397	3,402	2,433	3,018	2,505	2,848	2,525	2,746
Clarke	1,589	1,922	1,553	1,710	1,648	1,572	1,675	1,509
Clay	2,603	2,970	2,514	2,676	2,671	2,473	2,680	2,360
Clayton	3,973	4,619	4,017	4,188	4,180	3,950	4,200	3,855
Clinton	7,539	7,937	7,662	7,266	7,798	6,949	7,945	6,702
Crawford	2,568	3,431	2,419	2,921	2,479	2,749	2,447	2,623
Dallas	3,671	4,265	3,658	4,114	3,706	3,932	3,760	3,911
Davis	1,663	2,190	1,571	2,094	1,589	2,019	1,659	1,941
Decatur	1,919	2,636	1,857	2,428	1,921	2,364	2,018	2,252
Delaware	3,243	2,526	3,237	2,299	3,329	2,121	3,360	2,043
Des Moines	6,042	8,633	6,047	8,318	6,594	7,552	6,800	7,285
Dickinson	2,289	2,685	2,191	2,348	2,305	2,181	2,247	2,107
Dubuque	5,778	15,368	5,717	13,413	6,146	12,113	6,168	11,702
Emmet	2,209	2,309	2,195	2,047	2,307	1,821	2,283	1,804
Fayette	4,614	4,227	4,668	3,886	4,818	3,635	4,882	3,493
Floyd	3,233	3,071	3,341	2,848	3,482	2,714	3,499	2,648
Franklin	2,199	1,954	2,168	1,659	2,214	1,554	2,305	1,384
Fremont	1,643	2,151	1,722	1,960	1,808	1,863	1,835	1,825
Greene	2,327	2,608	2,310	2,234	2,431	2,105	2,479	1,939
Grundy	2,734	2,027	3,344	1,342	2,782	1,441	2,886	1,399
Guthrie	2,459	2,839	2,403	2,426	2,482	2,237	2,500	2,135
Hamilton	3,131	3,293	3,046	2,935	3,070	2,856	3,109	2,750
Hancock	2,656	2,905	2,614	2,643	2,583	2,578	2,633	2,406
Hardin	3,528	3,195	3,554	2,559	3,460	2,458	3,512	2,311
Harrison	2,738	3,277	2,774	3,007	2,880	2,844	2,809	2,796
Henry	3,112	3,526	3,121	2,339	3,279	2,126	3,368	1,999
Howard	2,125	2,776	2,109	2,527	2,134	2,443	2,175	2,332
Humboldt	2,120	2,194	2,132	2,032	2,214	1,922	2,197	1,896
Ia.	1,824	1,917	1,793	1,714	1,896	1,570	1,898	1,486
Iowa	2,610	2,389	2,608	2,084	2,714	1,937	2,740	1,839
Jackson	2,717	2,584	2,805	2,363	2,602	2,247	2,665	2,189
Jasper	5,399	6,434	5,500	6,163	5,630	5,933	5,706	5,890
Jefferson	2,935	2,491	2,848	2,332	2,990	2,120	3,047	2,015
Johnson	6,432	7,411	6,216	7,342	6,623	6,807	6,560	6,731
Jones	3,108	2,985	3,121	2,733	3,337	2,457	3,398	2,364
Keokuk	2,827	3,280	2,793	3,063	2,922	2,857	2,996	2,773
Kossuth	3,487	4,854	3,351	4,548	3,449	4,288	3,404	4,241
Lee	5,752	8,557	5,356	8,724	6,305	7,285	6,568	6,999
Linn	15,771	20,419	15,803	19,463	16,703	18,303	16,856	18,042
Louisa	1,847	1,526	1,846	1,372	1,906	1,275	1,930	1,241
Lucas	2,036	2,212	2,063	2,036	2,031	2,004	2,044	1,969
Lyon	2,191	1,590	2,201	1,421	2,366	1,268	2,233	1,302
Madison	2,418	2,383	2,346	2,200	2,398	2,117	2,403	2,056
Mahaska	3,520	4,094	3,488	3,554	3,332	3,044	3,746	3,071
Marion	3,798	5,248	3,694	4,961	4,120	4,507	3,909	5,056
Marshall	5,085	5,539	5,259	4,886	5,414	4,595	5,336	4,388
Mills	2,008	1,860	2,036	1,590	2,122	1,442	2,158	1,422
Mitchell	2,459	2,151	2,437	1,931	2,537	1,704	2,537	1,655
Monona	2,219	2,884	2,171	2,762	2,246	2,692	2,260	2,614
Monroe	1,913	2,266	1,858	2,084	1,905	1,940	1,954	1,906
Montgomery	2,694	2,405	2,843	2,096	2,917	1,902	2,964	1,823

Votes Cast at the General Election, November 4, 1958, by Counties for Governor, Lieutenant Governor, Secretary of State and Auditor of State
—Continued

COUNTIES	GOVERNOR		LIEUTENANT GOVERNOR		SECRETARY OF STATE		AUDITOR OF STATE	
	Murray (Rep.)	Loveless (Dem.)	Mooty (Rep.)	McManus (Dem.)	Synhorst (Rep.)	Johnson (Dem.)	Akers (Rep.)	Weddle (Dem.)
Muscatine.....	4,832	4,826	4,860	4,468	5,064	4,190	5,131	4,090
O'Brien.....	3,516	2,861	3,518	2,611	3,726	2,348	3,617	2,354
Osceola.....	1,486	1,876	1,426	1,441	1,587	1,283	1,498	1,262
Page.....	3,982	2,651	4,089	2,405	4,195	2,206	4,225	2,202
Palo Alto.....	2,334	3,518	2,167	3,221	2,308	2,982	2,260	2,616
Plymouth.....	3,691	3,643	3,665	3,307	4,087	2,842	3,838	2,875
Pocahontas.....	2,136	3,288	2,032	2,836	2,078	2,657	2,105	2,524
Polk.....	32,468	48,368	31,892	45,085	33,490	43,687	34,436	41,398
Pottawattamie.....	6,967	10,946	7,495	9,926	8,022	9,260	8,179	8,981
Poweshiek.....	2,868	3,047	2,847	2,897	2,952	2,783	2,969	2,686
Ringgold.....	1,639	1,536	1,552	1,324	1,603	1,252	1,639	1,149
Sac.....	2,717	2,887	2,713	2,613	2,847	2,404	2,859	2,310
Scott.....	14,108	14,181	13,733	13,758	14,358	12,875	14,508	12,402
Shelby.....	2,472	3,185	2,459	3,045	2,534	2,929	2,576	2,860
Sioux.....	5,879	3,186	5,838	2,717	6,422	2,305	5,954	2,411
Story.....	8,588	5,363	8,233	5,062	8,402	4,921	8,338	4,755
Tama.....	3,632	4,212	3,811	3,869	3,887	3,658	3,851	3,824
Taylor.....	1,934	2,088	1,955	1,886	2,000	1,792	2,048	1,724
Union.....	2,408	2,175	2,470	2,006	2,545	1,903	2,571	1,872
Van Buren.....	1,824	1,319	1,831	1,210	1,886	1,109	1,944	1,060
Wapello.....	5,370	9,543	5,188	9,288	5,446	8,821	5,817	8,558
Warren.....	3,132	3,507	3,126	3,305	3,203	3,212	3,210	3,153
Washington.....	3,271	2,600	3,268	2,442	3,408	2,251	3,443	2,195
Wayne.....	2,182	2,374	2,122	2,233	2,181	2,164	2,191	2,104
Webster.....	6,184	9,417	5,954	8,669	6,276	8,017	6,367	7,621
Winnebago.....	2,366	2,192	2,339	2,032	2,383	1,907	2,359	1,886
Winneshiek.....	3,747	4,682	3,787	4,183	3,990	3,919	3,990	3,788
Woodbury.....	13,969	19,746	14,065	18,786	15,215	17,221	14,749	17,221
Worth.....	1,632	1,975	1,580	1,899	1,623	1,756	1,641	1,698
Wright.....	3,335	3,664	3,319	3,356	3,417	3,179	3,459	2,999
Total.....	394,071	465,024	392,626	428,103	410,024	400,938	412,616	389,481

Votes Cast at the General Election, November 4, 1958, by Counties for Treasurer of State, Secretary of Agriculture and Attorney General

COUNTIES	TREASURER OF STATE		SECRETARY OF AGRICULTURE		ATTORNEY GENERAL	
	Abrahamson (Rep.)	Montgomery (Dem.)	Spy (Rep.)	Hill (Dem.)	Erbs (Rep.)	Wilson (Dem.)
Adair.....	2,107	1,589	2,109	1,649	2,051	1,647
Adams.....	1,538	1,215	1,560	1,260	1,443	1,259
Allamakee.....	3,331	2,158	3,271	2,226	3,239	2,213
Appanoose.....	3,313	3,037	3,309	3,064	3,201	3,095
Audubon.....	2,112	1,848	2,065	1,923	1,965	1,956
Benton.....	3,219	3,036	3,095	3,161	3,135	3,068
Black Hawk.....	15,950	17,190	15,934	17,253	15,929	17,210
Boone.....	4,612	4,128	3,984	4,524	5,005	3,850
Bremer.....	2,981	2,080	2,875	2,214	2,817	2,175
Buchanan.....	3,239	2,793	3,088	2,846	3,088	2,904
Buena Vista.....	3,869	2,950	3,769	3,104	3,717	3,051
Butler.....	2,965	1,712	2,959	1,777	2,875	1,744
Calhoun.....	2,619	2,360	2,527	2,505	2,483	2,429
Carroll.....	3,013	5,196	3,132	5,236	2,900	5,314
Cass.....	4,115	2,581	4,162	2,622	4,002	2,680
Cedar.....	3,333	2,207	3,230	2,352	3,206	2,308
Cerro Gordo.....	7,393	7,173	7,289	7,278	7,316	7,209
Cherokee.....	2,746	2,213	2,780	2,195	2,629	2,269
Chickasaw.....	2,569	2,787	2,524	2,825	2,454	2,824
Clarke.....	1,689	1,481	1,557	1,564	1,619	1,542
Clay.....	2,673	2,347	2,626	2,489	2,573	2,417
Clayton.....	4,180	3,852	4,146	3,956	4,066	3,950
Clinton.....	7,942	6,730	7,832	6,828	7,933	6,771
Crawford.....	2,567	2,586	2,596	2,579	2,394	2,658
Dallas.....	3,828	3,845	3,764	3,952	3,786	3,880
Davis.....	1,591	1,986	1,616	1,992	1,621	2,026
Decatur.....	1,975	2,256	1,989	2,280	1,968	2,316
Delaware.....	3,372	2,069	3,320	2,166	3,264	2,187
Des Moines.....	6,614	7,412	6,503	7,566	6,344	7,679

Votes Cast at the General Election, November 4, 1958, by Counties for
Treasurer of State, Secretary of Agriculture and Attorney General
—Continued

COUNTIES	TREASURER OF STATE		SECRETARY OF AGRICULTURE		ATTORNEY GENERAL	
	Abraham- son (Rep.)	Mont- gomery (Dem.)	Spry (Rep.)	Hill (Dem.)	Erbe (Rep.)	Wilson (Dem.)
Dickinson	2,321	2,083	2,258	2,189	2,185	2,124
Dubuque	6,113	11,825	6,142	11,680	6,104	11,795
Emmet	2,345	1,773	2,279	1,844	2,245	1,828
Fayette	4,850	3,550	4,781	3,631	4,747	3,621
Floyd	3,481	2,668	3,467	2,718	3,461	2,672
Franklin	2,371	1,889	2,161	1,517	2,174	1,449
Fremont	1,865	1,796	1,883	1,789	1,783	1,867
Greene	2,646	1,859	2,445	2,083	2,466	1,970
Grundy	2,922	1,398	2,842	1,493	2,739	1,480
Guthrie	2,579	2,093	2,538	2,204	2,382	2,194
Hamilton	3,190	2,692	2,887	3,230	3,111	2,735
Hancock	2,689	2,401	2,546	2,595	2,546	2,450
Hardin	3,501	2,313	3,367	2,528	3,371	2,394
Harrison	2,951	2,762	2,954	2,762	2,841	2,816
Henry	3,351	2,013	3,272	2,153	3,221	2,127
Howard	2,184	2,340	2,156	2,329	2,098	2,401
Humboldt	2,235	1,868	2,164	1,978	2,183	1,922
Ida	1,923	1,498	1,934	1,524	1,787	1,697
Iowa	2,668	1,908	2,641	2,001	2,610	1,926
Jackson	2,653	2,217	2,639	2,225	2,611	2,245
Jasper	5,756	5,862	5,669	5,970	5,587	5,876
Jefferson	3,033	2,044	2,996	2,107	2,921	2,128
Johnson	6,374	6,912	6,259	7,026	6,225	7,039
Jones	3,345	2,421	3,312	2,481	3,238	2,490
Keokuk	2,957	2,790	2,897	2,877	2,807	2,894
Kossuth	3,526	4,179	3,445	4,313	3,277	4,312
Lee	6,503	7,133	6,432	7,139	6,112	7,375
Linn	16,483	18,479	16,236	18,639	16,567	18,305
Louisia	1,929	1,249	1,910	1,293	1,856	1,284
Lucas	2,086	1,924	2,073	1,968	1,993	1,976
Lyon	2,253	1,285	2,242	1,315	2,150	1,260
Madison	2,458	1,989	2,405	2,085	2,350	2,086
Mahaska	3,731	3,066	3,692	3,150	3,616	3,146
Marion	3,898	4,561	3,887	4,629	3,669	4,701
Marshall	5,534	4,391	5,316	4,585	5,267	4,559
Mills	2,187	1,415	2,217	1,401	2,104	1,476
Mitchell	2,634	1,596	2,551	1,662	2,458	1,706
Monona	2,326	2,592	2,380	2,536	2,191	2,641
Mource	1,941	1,870	1,912	1,910	1,799	1,998
Montgomery	2,974	1,827	3,008	1,861	2,876	1,883
Muscatine	5,069	4,150	5,034	4,240	4,989	4,247
O'Brien	3,689	2,343	3,627	2,411	3,533	2,433
Osceola	1,551	1,233	1,512	1,291	1,464	1,284
Page	4,191	2,216	4,182	2,252	4,114	2,265
Palo Alto	2,376	2,876	2,231	3,072	2,179	2,866
Plymouth	3,901	2,941	4,008	2,858	3,662	3,065
Pocahontas	2,216	2,466	2,076	2,680	2,013	2,558
Polk	34,611	40,896	32,974	42,746	32,823	43,230
Pottawattamie	8,083	9,091	8,234	9,016	7,980	9,198
Poweshiek	2,980	2,693	2,946	2,751	2,887	2,742
Ringgold	1,643	1,146	1,623	1,208	1,536	1,183
Sac	2,903	2,307	2,862	2,410	2,753	2,443
Scott	14,281	12,731	14,106	12,810	14,190	12,820
Shelby	2,620	2,655	2,620	2,856	2,493	2,942
Sioux	6,032	2,426	5,979	2,474	5,829	2,553
Story	8,416	4,747	8,039	5,119	8,487	4,667
Tama	3,872	3,601	3,738	3,784	3,681	3,776
Taylor	2,045	1,723	2,078	1,745	1,959	1,735
Union	2,574	1,861	2,571	1,898	2,508	1,895
Van Buren	1,908	1,068	1,912	1,095	1,833	1,100
Wapello	5,482	8,724	5,462	8,779	5,331	8,869
Warren	3,273	3,068	3,179	3,216	3,147	3,192
Washington	3,416	2,229	3,372	2,301	3,342	2,282
Wayne	2,239	2,084	2,203	2,129	2,128	2,161
Webster	6,536	7,575	6,201	8,026	6,459	7,583
Winnebago	2,454	1,822	2,347	1,952	2,288	1,902
Winneshiek	4,018	3,853	3,958	3,938	3,811	4,009
Woodbury	14,446	17,471	15,731	18,588	14,384	17,829
Worth	1,696	1,665	1,628	1,759	1,572	1,755
Wright	3,492	3,008	3,276	3,325	3,365	3,061
Total	414,223	389,706	407,513	399,562	401,213	399,181

Votes Cast at the General Election, November 4, 1958, by Counties for
Commerce Commissioner and Judges of Supreme Court

COUNTIES	COMMERCE COMMISSIONER				JUDGE OF THE SUPREME COURT (To Fill Vacancy)	
	Ropes (Rep.)	Smith (Rep.)	Hughes (Dem.)	Martin (Dem.)	Heiserman (Rep.)	Garrett (Dem.)
Adair	1,995	1,999	1,865	1,636	1,949	1,628
Adams	1,444	1,430	1,252	1,212	1,381	1,218
Allamakee	3,202	3,196	2,207	2,192	3,211	2,157
Appanoose	3,135	3,132	3,118	3,049	2,926	3,206
Audubon	1,912	1,874	1,991	1,950	1,828	1,994
Benton	2,904	2,950	3,173	3,133	3,099	2,890
Black Hawk	15,517	15,618	17,475	17,363	15,697	17,066
Boone	3,894	3,856	4,585	4,531	3,493	4,334
Bremer	2,638	2,871	2,264	2,194	2,780	2,123
Buchanan	3,009	3,018	2,917	2,865	3,100	2,770
Buena Vista	3,414	3,492	3,256	3,058	3,520	3,014
Butler	2,849	2,841	1,736	1,685	2,776	1,695
Calhoun	2,234	2,216	2,493	2,426	2,202	2,800
Carroll	2,656	2,629	5,429	5,318	2,621	5,256
Cass	3,947	3,953	2,657	2,609	3,912	2,597
Cedar	3,014	3,071	2,333	2,289	3,397	2,035
Cerro Gordo	6,969	7,068	7,419	7,326	7,063	7,209
Cherokee	2,483	2,636	2,409	2,232	2,527	2,210
Chickasaw	2,389	2,408	2,836	2,810	2,379	2,793
Clarke	1,562	1,563	1,633	1,516	1,473	1,596
Clay	2,382	2,417	2,503	2,416	2,363	2,326
Clayton	3,933	3,921	4,000	3,913	4,009	3,786
Clinton	7,949	7,660	6,848	6,828	7,664	6,718
Crawford	2,129	2,143	3,015	2,649	2,072	2,660
Dallas	3,632	3,644	3,980	3,925	3,604	3,928
Davis	1,483	1,497	2,027	1,996	1,408	2,006
Decatur	1,830	1,830	2,817	2,289	1,707	2,399
Delaware	3,194	3,201	2,155	2,112	3,353	2,046
Des Moines	6,035	6,029	7,759	7,710	6,022	7,571
Dickinson	2,050	2,100	2,197	2,125	2,006	2,048
Dubuque	5,593	5,627	11,866	11,948	5,767	11,065
Emmet	2,137	2,041	1,873	1,810	2,126	1,812
Fayette	4,694	4,669	3,637	3,558	4,766	3,394
Floyd	3,401	3,409	2,716	2,685	3,400	2,654
Franklin	1,988	1,996	1,544	1,493	2,025	1,429
Fremont	1,748	1,770	1,864	1,836	1,735	1,856
Greene	2,175	2,248	2,101	2,009	2,187	1,981
Grundy	2,643	2,655	1,631	1,449	2,606	1,422
Guthrie	2,235	2,274	2,237	2,182	2,166	2,117
Hamilton	2,926	2,937	2,831	2,796	2,889	2,761
Hancock	2,401	2,648	2,602	2,291	2,381	2,426
Hardin	3,180	3,211	2,395	2,344	3,138	2,280
Harrison	2,845	2,743	2,823	2,738	2,745	2,809
Henry	5,118	3,126	2,182	2,084	3,107	2,084
Howard	2,001	2,047	2,419	2,381	1,992	2,343
Humboldt	2,085	2,097	1,965	1,939	2,068	1,906
Ia.	1,380	1,418	2,266	1,641	1,732	1,475
Iowa	2,458	2,436	1,984	1,933	2,688	1,785
Jackson	2,481	2,494	2,292	2,263	2,537	2,142
Jasper	5,503	5,524	6,031	6,012	5,541	5,969
Jefferson	2,817	2,790	2,147	2,096	2,770	2,108
Johnson	6,768	6,828	7,262	7,131	6,166	6,798
Jones	3,121	3,087	2,573	2,506	4,104	1,792
Keokuk	2,714	2,740	2,914	2,860	2,718	2,821
Kossuth	3,091	3,260	4,418	4,243	3,058	4,811
Lee	5,957	5,953	7,416	7,334	5,895	7,217
Linn	16,093	16,107	18,578	18,675	17,540	17,130
Louisa	1,826	1,821	1,283	1,259	1,809	1,247
Lucas	1,962	1,959	1,953	1,893	1,796	2,049
Lyon	2,084	2,078	1,415	1,344	2,106	1,310
Madison	2,280	2,338	2,074	2,059	2,260	2,037
Mahaska	3,242	3,274	3,284	3,165	3,067	3,089
Marion	3,496	3,551	4,740	4,598	3,422	4,566
Marshall	5,048	5,075	4,819	4,591	5,023	4,423
Mills	2,082	2,084	1,452	1,439	2,048	1,414
Mitchell	2,353	2,385	1,771	1,812	2,286	1,697
Monona	2,320	2,126	2,639	2,516	2,092	2,533
Monroe	1,753	1,749	1,939	1,923	1,687	1,903
Montgomery	2,813	2,783	1,894	1,845	2,789	1,856
Muscatine	4,660	4,876	4,290	4,283	4,895	4,160
O'Brien	3,428	3,467	2,530	2,423	3,465	2,381
Osceola	1,373	1,366	1,322	1,268	1,354	1,261
Page	4,064	4,065	2,371	2,198	4,016	2,247

Votes Cast at the General Election, November 4, 1958, by Counties for
Commerce Commissioner and Judges of Supreme Court—Continued

COUNTIES	COMMERCE COMMISSIONER				JUDGE OF THE SUPREME COURT (To Fill Vacancy)	
	Ropes (Rep.)	Smith (Rep.)	Hughes (Dem.)	Martin (Dem.)	Heiserman (Rep.)	Garrett (Dem.)
Palo Alto.....	2,095	2,168	3,050	2,906	1,982	2,920
Plymouth.....	3,482	3,378	3,131	3,035	3,466	2,979
Pocahontas.....	1,839	1,844	2,605	2,557	1,794	2,448
Polk.....	30,799	31,382	43,344	43,827	31,687	41,121
Pottawattamie.....	7,870	7,839	9,238	9,173	7,758	9,196
Poweshiek.....	2,805	2,810	2,781	2,757	2,805	2,715
Ringgold.....	1,495	1,484	1,203	1,163	1,389	1,222
Sac.....	2,545	2,609	2,594	2,398	2,663	2,824
Scott.....	13,570	13,502	12,967	13,170	13,733	12,490
Shelby.....	2,414	2,434	3,018	2,959	2,385	2,966
Sioux.....	5,699	5,754	2,665	2,523	5,763	2,462
Story.....	7,763	7,936	4,983	4,910	7,863	4,731
Tama.....	3,542	3,557	3,834	3,740	3,596	3,675
Taylor.....	1,941	1,914	1,726	1,687	1,831	1,723
Union.....	2,468	2,473	1,906	1,880	2,446	1,912
Van Buren.....	1,818	1,794	1,098	1,077	1,793	1,087
Wapello.....	5,151	5,177	8,922	8,956	5,082	8,821
Warren.....	3,024	3,043	3,248	3,159	2,943	3,118
Washington.....	3,264	3,269	2,315	2,275	3,251	2,242
Wayne.....	2,095	2,106	2,193	2,125	1,736	2,610
Webster.....	5,767	5,774	7,854	7,760	5,645	7,518
Winneshago.....	2,229	2,376	1,833	1,804	2,150	1,888
Winneshiek.....	3,713	3,783	3,995	3,899	3,698	3,863
Woodbury.....	14,138	13,810	18,284	17,359	14,093	17,459
Worth.....	1,493	1,552	1,783	1,729	1,470	1,749
Wright.....	3,139	3,243	3,201	3,057	3,142	3,014
Total.....	382,869	384,866	407,193	399,896	385,468	390,192

Votes Cast at the General Election, November 4, 1958, by Counties for
Judges of Supreme Court

COUNTIES	JUDGE OF THE SUPREME COURT					
	Garfield (Rep.)	Oliver (Rep.)	Wenner- strum (Rep.)	Messer (Dem.)	Siegers (Dem.)	Thornton (Dem.)
Adair.....	2,035	2,008	1,939	1,582	1,685	1,599
Adams.....	1,435	1,420	1,428	1,182	1,171	1,175
Allamakee.....	3,234	3,194	3,161	2,154	2,144	2,196
Appanoose.....	3,167	3,128	3,265	3,018	2,985	2,949
Audubon.....	1,957	1,907	1,581	1,904	1,870	1,905
Benton.....	2,995	2,990	2,881	3,045	3,015	3,131
Black Hawk.....	15,717	15,648	14,833	17,283	17,204	18,513
Boone.....	3,876	3,669	3,598	4,248	4,309	4,368
Bremer.....	2,670	2,617	2,549	2,190	2,177	2,264
Buchanan.....	3,026	3,004	2,891	2,847	2,784	3,004
Buena Vista.....	3,623	3,660	3,547	2,959	2,882	2,967
Butler.....	2,849	2,780	2,758	1,679	1,662	1,722
Cash.....	2,339	2,315	2,217	2,326	2,320	2,386
Carroll.....	2,734	2,712	2,616	5,222	5,179	5,258
Cass.....	4,001	3,947	3,949	2,559	2,559	2,594
Cedar.....	3,084	3,087	3,045	2,321	2,186	2,249
Cerro Gordo.....	7,189	7,130	7,041	7,191	7,178	7,266
Cherokee.....	2,568	2,643	2,552	2,209	2,141	2,213
Chickasaw.....	2,400	2,346	2,343	2,800	2,782	2,864
Clarke.....	1,603	1,587	1,626	1,450	1,423	1,425
Clay.....	2,507	2,486	2,388	2,305	2,288	2,352
Clayton.....	3,988	3,954	3,847	3,904	3,833	3,958
Clinton.....	7,781	7,725	7,669	6,716	6,710	6,753
Crawford.....	2,277	2,314	2,135	2,602	2,561	2,659
Dallas.....	3,725	3,679	3,666	3,969	3,899	3,910
Davis.....	1,499	1,471	1,562	1,994	1,945	1,917
Decatur.....	1,860	1,833	1,874	2,244	2,246	2,227
Delaware.....	3,183	3,173	3,111	2,088	2,061	2,144
Des Moines.....	6,136	6,126	6,068	7,660	7,421	7,521

Votes Cast at the General Election, November 4, 1958, by Counties for
Judges of Supreme Court—Continued

COUNTIES	JUDGE OF THE SUPREME COURT					
	Garfield (Rep.)	Oliver (Rep.)	Wenner- strum (Rep.)	Messer (Dem.)	Siegers (Dem.)	Thornton (Dem.)
Dickinson	2,130	2,110	2,060	2,033	2,048	2,063
Dubuque	5,771	5,724	5,582	11,633	11,581	11,661
Emmet	2,169	2,160	2,136	1,796	1,749	1,783
Fayette	4,685	4,652	4,609	3,548	3,490	3,598
Floyd	3,423	3,406	3,365	2,656	2,666	2,712
Franklin	2,143	2,080	2,011	1,388	1,383	1,438
Fremont	1,798	1,795	1,787	1,809	1,800	1,829
Greene	2,331	2,291	2,205	1,907	1,913	1,985
Grundy	2,675	2,593	2,558	1,419	1,416	1,601
Guthrie	2,326	2,228	2,266	2,101	2,092	2,111
Hamilton	3,064	2,975	2,893	2,701	2,750	2,803
Hancock	2,504	2,442	2,370	3,353	2,357	2,427
Hardin	3,358	3,233	3,145	2,217	2,269	2,371
Harrison	2,825	2,867	2,769	2,736	2,663	2,739
Henry	3,168	3,169	3,171	2,108	2,010	2,048
Howard	2,039	2,008	1,978	2,340	2,319	2,377
Humboldt	2,256	2,083	2,127	1,869	1,872	1,891
Ida	1,809	1,774	1,722	1,443	1,374	1,426
Iowa	2,874	2,404	2,353	2,059	1,867	1,879
Jackson	2,524	2,505	2,461	2,096	2,212	2,218
Jasper	5,592	5,136	5,512	5,921	6,517	5,981
Jefferson	2,799	2,826	2,871	2,151	2,051	2,049
Johnson	5,462	5,687	5,535	8,142	6,838	7,104
Jones	3,202	3,114	3,098	2,441	2,353	2,434
Keokuk	2,768	2,724	2,764	2,863	2,886	2,793
Kossuth	3,181	3,168	3,060	4,257	4,196	4,319
Lee	6,071	6,086	5,848	7,275	7,147	7,281
Linn	16,442	16,344	16,228	18,152	17,951	18,183
Louis	1,802	1,801	1,797	1,279	1,246	1,250
Lucas	2,005	1,959	2,347	1,860	1,842	1,773
Lyon	2,162	2,184	2,116	1,271	1,250	1,269
Madison	2,350	2,327	2,325	2,013	2,018	2,016
Mahaska	3,382	3,138	3,243	2,969	3,267	3,057
Marion	3,618	3,493	3,642	4,531	4,653	4,469
Marshall	5,257	5,066	4,960	4,357	4,499	4,487
Mills	2,096	2,090	2,077	1,428	1,413	1,436
Mitchell	2,379	2,325	2,288	1,669	1,640	1,711
Monona	2,195	2,395	2,153	2,530	2,374	2,492
Monroe	1,804	1,772	1,935	1,839	1,829	1,752
Montgomery	2,841	2,817	2,816	1,822	1,782	1,805
Muscatine	4,903	4,909	4,849	4,257	4,182	4,238
O'Brien	3,541	3,558	3,481	2,350	2,310	2,355
Oceola	1,404	1,401	1,350	1,247	1,185	1,252
Page	4,107	4,091	4,064	2,195	2,168	2,210
Palo Alto	2,100	2,043	1,970	2,872	2,819	2,845
Plymouth	3,648	3,761	3,539	2,949	2,810	2,681
Pocahontas	1,958	1,916	1,842	2,421	2,408	2,507
Polk	33,062	32,507	32,740	41,011	41,312	41,678
Pottawattamie	8,060	8,005	7,884	8,985	9,001	9,135
Poweshiek	2,848	2,760	2,800	2,723	2,809	2,752
Ringgold	1,505	1,480	1,478	1,126	1,128	1,133
Sac	2,727	2,736	2,650	2,284	2,252	2,316
Scott	13,793	13,747	13,596	12,651	12,661	12,837
Shelby	2,484	2,494	2,414	2,589	2,876	2,935
Sioux	5,832	5,854	5,739	2,432	2,426	2,452
Story	8,694	8,047	7,925	4,395	4,654	4,809
Tama	3,642	3,542	3,485	3,702	3,701	3,792
Taylor	1,934	1,924	1,917	1,674	1,645	1,664
Union	2,616	2,461	2,610	1,849	1,844	1,852
Van Buren	1,810	1,807	1,863	1,067	1,041	1,046
Wapello	5,277	5,264	5,500	8,783	8,740	8,697
Warren	3,140	3,045	3,132	3,028	3,067	2,911
Washington	3,262	3,210	3,245	2,355	2,286	2,253
Wayne	2,104	2,089	2,150	2,104	2,081	2,039
Webster	6,007	5,969	5,795	7,506	7,473	7,589
Winnebago	2,252	2,188	2,153	1,845	1,829	1,859
Winneshiek	3,759	3,694	3,619	3,884	3,863	3,986
Woodbury	14,675	16,392	14,310	16,856	15,834	17,000
Worth	1,525	1,494	1,479	1,722	1,713	1,735
Wright	3,310	3,227	3,151	2,989	2,946	3,040
Total	394,207	390,999	385,268	390,865	387,158	393,943

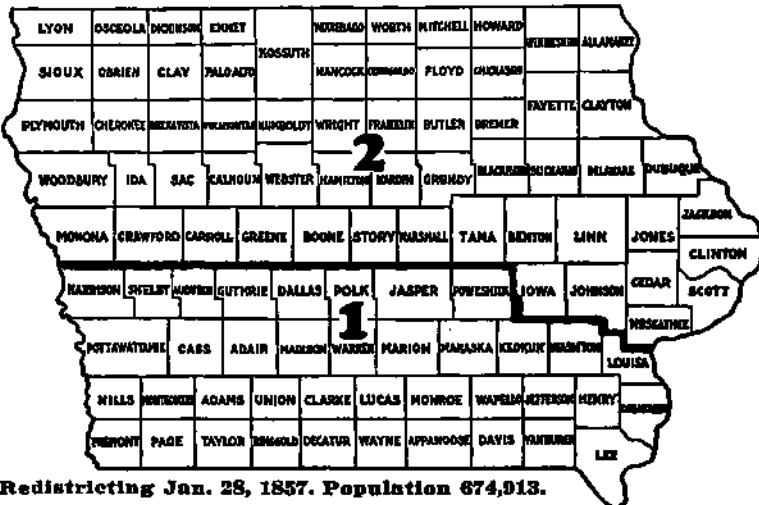
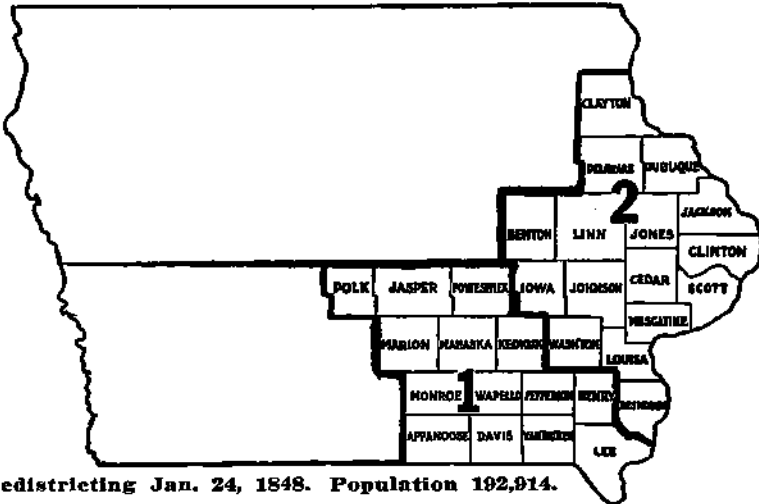
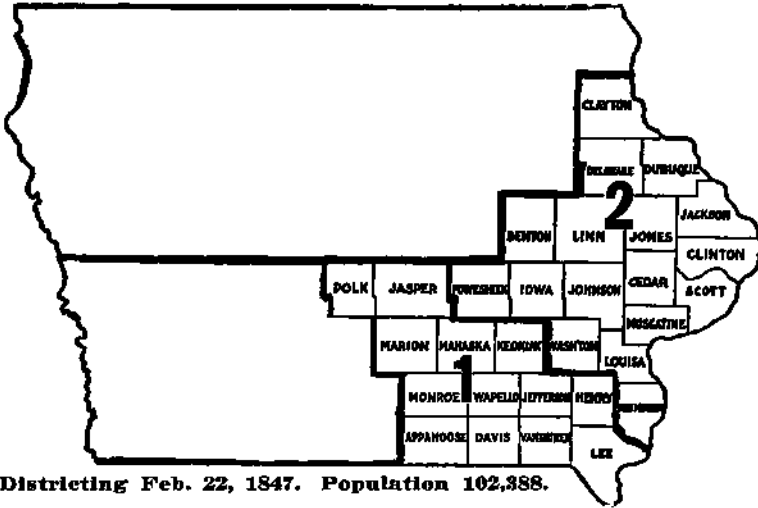

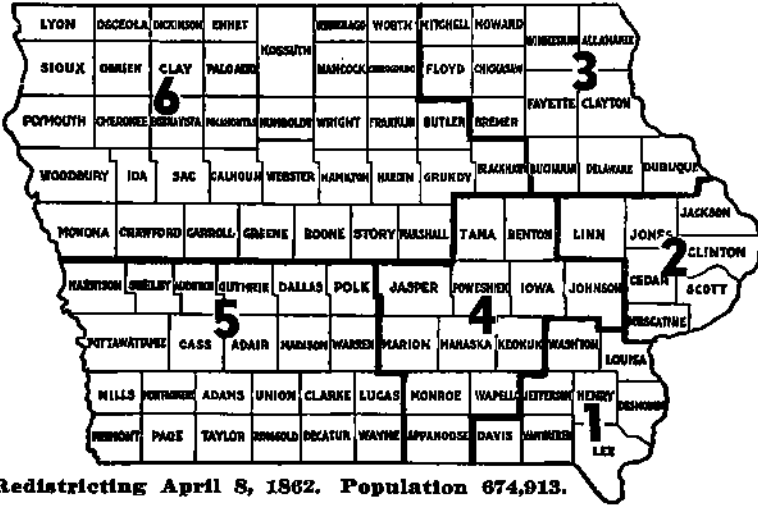

Redistricting April 8, 1862. Population 874,913.

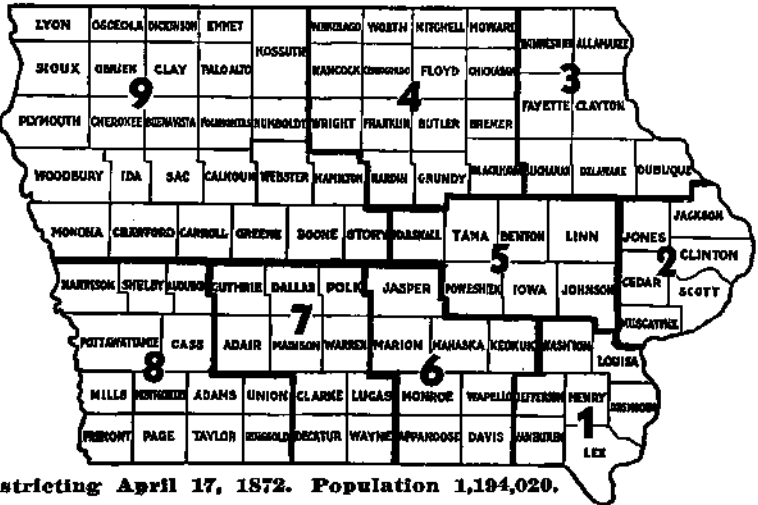

Redistricting April 17, 1872. Population 1,194,020.

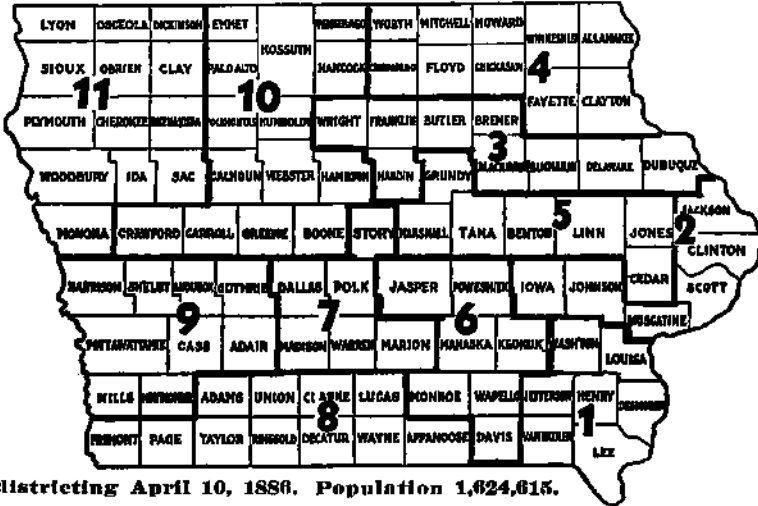

Redistricting April 10, 1886. Population 1,624,615.

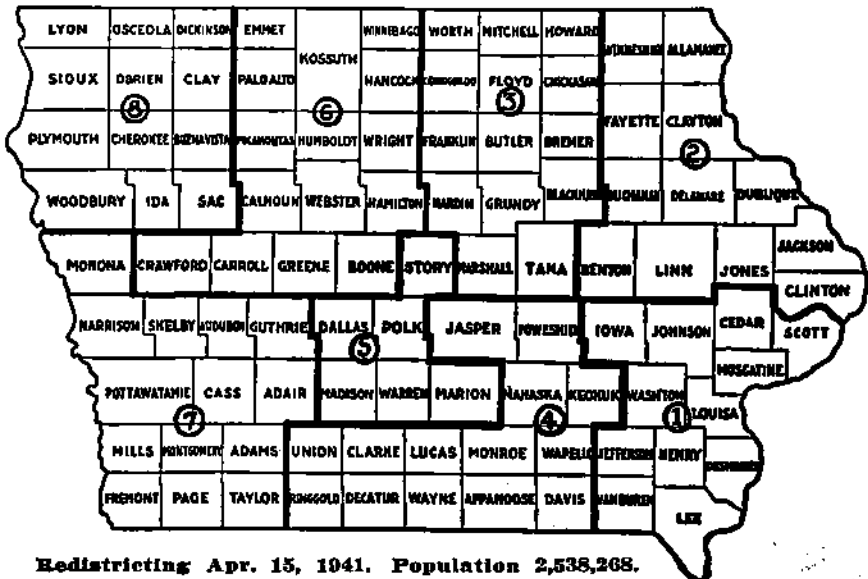
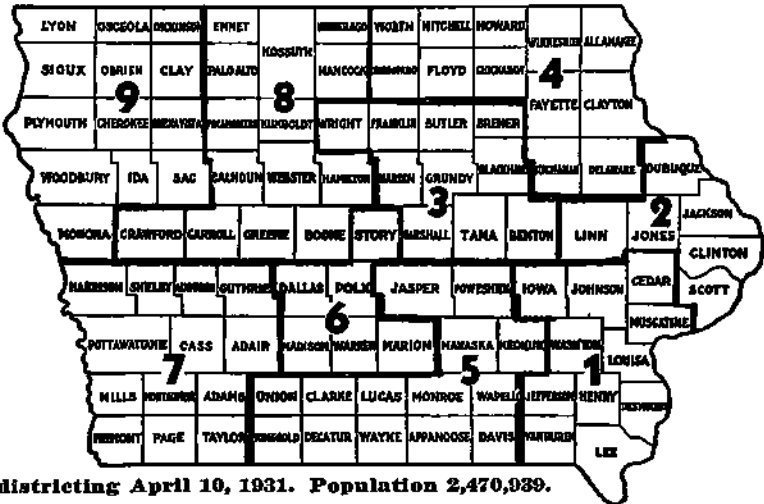
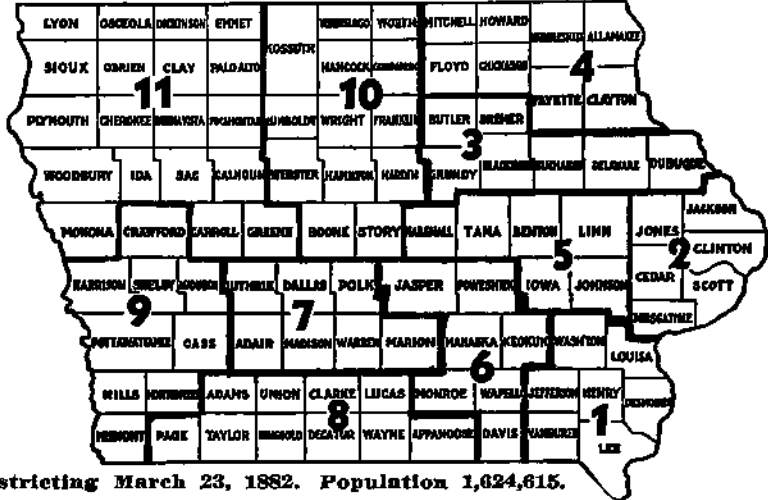

SENATE

Votes Cast by Senatorial Districts at the General Election November 4,
1958, for Candidates for State Senator

(R—Republican D—Democrat)

FIRST DISTRICT

Charles F. Eppers (D) Keokuk 7,826
Charles O. Frazier (R) Keokuk ... 6,232

SEVENTH DISTRICT

Frank Hoxie (R) Shenandoah 6,081
Ralph H. Greenwood (D) Tabor 4,028

NINTH DISTRICT

Carl Hoschek (D) Burlington 7,200
Blythe C. Conn (R) Burlington ... 7,158

TENTH DISTRICT

Clifford M. Vance (R) Mount
Pleasant 6,633
Virgil F. Trabert (D) Mount
Pleasant 4,809

TWELFTH DISTRICT

C. Edwin Gilmour (D) Grinnell ... 5,689
Wilbur C. Molison (R) Grinnell ... 5,665

THIRTEENTH DISTRICT

Jake B. Mineks (D) Ottumwa 8,585
Elmer K. Bekman (R) Ottumwa .. 5,860

EIGHTEENTH DISTRICT

John D. Shoeman (R) Atlantic .. 6,571
George P. Christensen (D) Atlantic 5,700

TWENTIETH DISTRICT

George W. Weber (R) Columbus
Junction 6,758
Harold O. Keele (D) West Liberty. 5,701

TWENTY-FIRST DISTRICT

Jack Schroeder (R) Bettendorf ...15,756
Richard T. Foley (D) Davenport ..11,622

TWENTY-SECOND DISTRICT

David O. Shaff (R) Clinton 8,320
Robert J. Soesbe (D) Clinton 6,686

TWENTY-NINTH DISTRICT

Eugene M. Hill (D) Newton 6,119
Jack M. Wormley (R) Newton 5,570

THIRTIETH DISTRICT

George E. O'Malley (D) Des
Moines45,460
Herbert H. Hauge (R) Des Moines .30,170

THIRTY-FOURTH DISTRICT

R. G. Moore (D) Dunlap 8,445
Albert Weiss (R) Denison 7,403

THIRTY-FIFTH DISTRICT

Andrew G. Frommelt (D) Dubuque 14,096

THIRTY-SEVENTH DISTRICT

John A. Walker (R) Williams 9,991
Martin H. Morrissey (D) Clarion .. 7,792

THIRTY-EIGHTH DISTRICT

Melvin H. Wolf (D) Waterloo17,067
Arch W. McFarlane (R) Waterloo .16,367

FORTY-SECOND DISTRICT

Lynn Potter (D) Cresco 6,744
Marion Ringoen (R) Ridgeway 6,037

FORTY-THIRD DISTRICT

(to fill vacancy)
Walter E. Edelen (D) Garner10,253
James B. Conroy (R) Mason City . 9,541

FORTY-FOURTH DISTRICT

Robert R. Rigler (R) New Hampton 6,289
John C. Sebern (D) Charles City .. 5,304

FORTY-FIFTH DISTRICT

Lawrence Putney (R) Gladbrook .. 9,856
Hugo H. Joens (D) Toledo 8,282

FORTY-EIGHTH DISTRICT

Peter F. Hansen (D) Manning 9,426
William R. Ferguson (R) Glidden .. 8,294

FIFTIETH DISTRICT

Guy G. Butler (R) Rolfe 8,670
Dean Loos (D) Ottosen 7,080

Holdover State Senators

SECOND DISTRICT
Jefferson, Van Buren
Evans, Norval B. (R), Fairfield

THIRD DISTRICT
Appanoose, Davis
Hoffman, Gene L. (D), West Grove

FOURTH DISTRICT
Lucas, Wayne
Stuart, W. C. (R), Chariton

FIFTH DISTRICT
Decatur, Ringgold, Union
Prentis, X. T. (R), Mount Ayr

SIXTH DISTRICT
Adams, Taylor
Turner, Francis A. (R), Corning

EIGHTH DISTRICT
Mills, Montgomery
Harbor, William H. (R), Henderson

ELEVENTH DISTRICT
Clarke, Warren
Fisher, J. Louis (R), Osceola

FOURTEENTH DISTRICT
Mahaska
McCurdy, Carroll F. (D), Oskaloosa

FIFTEENTH DISTRICT
Marion, Monroe
Price, Carroll (R), Knoxville

SIXTEENTH DISTRICT
Adair, Madison
Gillespie, Raymond R. (D), Dexter

SEVENTEENTH DISTRICT
Audubon, Dallas, Guthrie
Prince, G. W. (R), Guthrie Center

NINETEENTH DISTRICT
Pottawattamie
Henry, Jim O. (R), Carson

TWENTY-THIRD DISTRICT
Cedar, Jackson, Jones
Elijah, Earl (R), Clarence

TWENTY-FOURTH DISTRICT
Lyon, Osceola, Sioux
Dykhouse, J. T. (R), Rock Rapids

TWENTY-FIFTH DISTRICT
Iowa, Johnson
Nolan, D. C. (R), Iowa City

TWENTY-SIXTH DISTRICT
Linn
Byers, Frank C. (R), Marion

TWENTY-SEVENTH DISTRICT
Calhoun, Webster
Coleman, Joe (D), Clare

TWENTY-EIGHTH DISTRICT
Marshall
Buck, Howard C. (R), Melbourne

THIRTY-FIRST DISTRICT
Boone, Story
Ringgenberg, Carl H. (R), Ames

THIRTY-SECOND DISTRICT
Woodbury
Miller, Jack (R), Sioux City

THIRTY-THIRD DISTRICT
Buchanan, Delaware
Long, Irving D. (R), Manchester

THIRTY-SIXTH DISTRICT
Clayton
O'Connor, John J. (D), Strawberry Point

THIRTY-NINTH DISTRICT
Bremer, Butler, Franklin
Lynes, J. Kendall (R), Plainfield

FORTIETH DISTRICT
Allamakee, Fayette
Scott, George L. (R), West Union

FORTY-FIRST DISTRICT
Mitchell, Winnebago, Worth
Grimstead, Jacob (R), Lake Mills

FORTY-SIXTH DISTRICT
Cherokee, Ida, Plymouth
Boothby, Laurence M. (R), Cleghorn

FORTY-SEVENTH DISTRICT
Clay, Dickinson, O'Brien
Getting, Le Roy S. (R), Sanborn
(Elected to fill vacancy created by
death of Hon. Harry E. Watson)

FORTY-NINTH DISTRICT
Emmet, Kossuth, Palo Alto
Dewel, Duane E. (R), Algona

HOUSE

Votes Cast at General Election November 4, 1958, for Candidates for State Representative in the General Assembly

(R—Republican D—Democrat)

ADAIR		CHEROKEE	
Eugene Halling (R) Orient	2,005	George P. Rapson (R) Cherokee ...	2,667
Derwin Larsen (D) Orient	1,742	Dan L. Campbell, Jr. (D) Cherokee.	2,350
ADAMS		CHICKASAW	
James E. Briles (R) Corning	1,747	M. A. Cagley (D) Ionia	2,742
Albert Lund (D) Corning	1,323	Robert A. McCracken (R) New Hampton	2,712
ALLAMAKEE		CLARKE	
Elmer A. Hoth (R) Postville	3,061	Stanley Watts (D) Murray	1,716
Herbert Jenkins (D) Waukon	2,601	Cecil V. Lutz (R) Osceola	1,704
APPANOOSE		CLAY	
Kenneth E. Owen (D) Centerville .	3,481	Merle W. Hagedorn (D) Royal	3,055
George E. Bartle (R) Centerville ..	2,849	Norman Wood (R) Spencer	2,314
AUDUBON		CLAYTON	
Harvey W. Johnson (R) Exira	2,012	K. W. Fuelling (D) Farmersburg ..	4,298
Carl Hensley (D) Exira	1,976	J. F. Walter (R) McGregor	3,866
BENTON		CLINTON (Two)	
Jack Milroy (R) Vinton	3,253	John Camp (R) Clinton	7,684
George Good (D) Newhall	3,184	Lawrence D. Carstensen (R) Clinton	7,922
BLACK HAWK (Two)		William P. Cox (D) Charlotte	6,784
Robert D. Fulton (D) Waterloo	16,695	Lloyd G. Jackson (D) Clinton	7,322
Bernard R. Balch (R) Waterloo	16,650	CRAWFORD	
A. Melvin Bond (D) Waterloo	16,537	Harold Houston (D) Dow City	2,812
Earl A. Miller (R) Cedar Falls	16,381	Leonard Holdsworth (R) Manilla ..	2,577
BOONE		DALLAS	
Raymond Eveland (D) Kelley	5,254	Don G. Allen, Jr. (R) Adel	3,920
J. R. Erickson (R) Boone	3,502	Patrick E. Glenn (D) Woodward ...	3,837
BREMER		DAVIS	
Clarence Christopher (R) Waverly .	2,829	Royce Gordy (D) Bloomfield	1,912
Guy Gates (D) Waverly	2,123	Dewey E. Goode (R) Bloomfield	1,796
BUCHANAN		DECATUR	
R. P. Harrington (D) Independence. .	3,105	Franklin S. Main (D) Lamoni	2,344
Paul A. Soener (R) Independence .	3,025	Harold A. Tabor (R) Lamoni	1,847
BUENA VISTA		DELAWARE	
Fred M. Jarvis (R) Alta	3,547	James E. Patton (R) Manchester ..	3,110
J. Orton McKenna (D) Storm Lake. .	3,474	Edward B. Fitzpatrick (D) Greeley .	2,214
BUTLER		DES MOINES	
Charles E. Grassley (R) New Hartford	3,021	Robert R. Dodds (D) Danville	3,101
Travis C. Moffitt (D) Shell Rock ..	1,690	John N. Calhoun (R) Burlington ...	6,089
CALHOUN		DICKINSON	
Dewey Summa (D) Rockwell City ..	2,593	Charles Weik (D) Spirit Lake	2,499
Theodore Denise (R) Lytton	2,424	L. K. Bennett (R) Spirit Lake	2,196
CARROLL		DUBUQUE (Two)	
John A. Baumhover (D) Carroll ...	5,621	John L. Duffy (D) Dubuque	13,604
Donald V. Williams (R) Coon Rapids	3,009	Thomas P. O'Toole (D) Dubuque ..	13,655
CASS		EMMET	
Lester L. Kluever (R) Atlantic	4,200	Niels J. Nielsen (D) Ringsted	2,161
Robert Blankenship (D) Cumberland	2,710	FAYETTE	
CEDAR		Donald L. Kimball (R) Fayette	5,197
A. L. Mensing (R) Lowden	3,121	Jim Metcalf (D) Oelwein	3,200
LaMar Foster, Sr. (D) West Branch	2,408	FLOYD	
CERRO GORDO		E. Wayne Shaw (R) Charles City ..	3,666
William McArthur (D) Mason City .	7,476	Gerald R. Fisher (D) Charles City ..	2,536
Jacob C. Kaiser (R) Rockwell	7,106		

Votes Cast for House Members at General Election November, 1958

—Continued

FRANKLIN
Floyd P. Edgington (R) Sheffield .. 2,306
F. E. McCord (D) Iowa Falls 1,616

FREMONT
Fred L. Johnson (D) Hamburg 2,110
Rolland A. Trively (R) Randolph .. 1,601

GREENE
Raymond Fisher (R) Grand
Junction 2,425
A. C. Hirschberg (D) Churdan 1,989

GRUNDY
Harold O. Fischer (R) Wellsburg .. 2,388
LeRoy Vanderwicken (D) Grundy
Center 2,225

GUTHRIE
Samuel E. Robinson (R) Guthrie
Center 2,471
Bertha Remele Russell (D) Bagley . 2,271

HAMILTON
Robert W. Naden (R) Webster City. 3,166
Edmund M. Seisser (D) Webster
City 2,923

HANCOCK
Oren H. Johnson (D) Kanawha .. 2,744
J. W. Pritchard (R) Britt 2,458

HARDIN
Paul M. Walter (R) Union 3,852
Paul M. Schwitters (D) Iowa Falls . 2,715

HARRISON
W. E. Darrington (R) Persia 3,433

HENRY
John B. Rockwell (R) Mt. Pleasant 3,208
E. N. Smith (D) New London 2,187

HOWARD
Roy W. Frank (R) Cresco 2,402
Lloyd S. Solomon, Sr. (D) Cresco .. 2,316

HUMBOLDT
Fred W. Hall (D) Humboldt 2,309

IDA
Bert K. Fairchild (R) Ida Grove .. 1,799
Clarence E. Lohff (D) Holstein ... 1,707

IOWA
William J. Coffman (R) North
English 3,021
Mrs. Bert Hanson (D) Williams-
burg 1,728

JACKSON
Howard Tabor (D) Baldwin 2,536
Foryst L. Wells (R) Baldwin 2,337

JASPER
Gail A. Rusk (D) Newton 6,406
Lawrence Hammerly (R) Newton .. 5,271

JEFFERSON
LeRoy Chalupa (R) Pleasant Plain . 3,094
Fred Neumann (D) Fairfield 2,098

JOHNSON
Scott Swisher (D) Iowa City 7,960
G. M. Ludwig (R) Tiffin 5,651

JONES
Russell Eldred (R) Anamosa 3,259
Thos. Stimpson (D) Anamosa 2,552

KEOKUK
Keith H. Dunton (D) Thornburg .. 2,908
Robert T. Singmaster (R) Keota .. 2,589

KOSSUTH
Casey Loss (D) Algona 5,256

LEE
Adrian Brinck (D) West Point 6,754
W. S. Eichenlaub (R) Fort
Madison 6,705

LINN (Two)
Frank L. Martin (D) Cedar Rapids 19,162
Robert F. Wilson (D) Cedar Rapids 18,155
Ernest Kosek (R) Cedar Rapids 16,110
Clinton H. Moyer (R) Marion 16,886

LOUISA
Fred E. Wier (R) Letts 1,945
Harold L. McCormac (D) Letts ... 1,287

LUCAS
Neal Pierce (R) Russell 2,085
Roy J. Allen (D) Lucas 1,940

LYON
A. C. Hanson (R) Inwood 2,312
Harry Rasmussen (D) Inwood 1,319

MADISON
Joseph B. Flatt (R) Winterset 2,517
Alvin P. Meyer (D) Winterset 2,178

MAHASKA
John Gray (R) Oskaloosa 4,230
Robert M. Ehret (D) Gibson 2,625

MARION
Paul W. Eggers (D) Knoxville 4,333
Elmer H. Vermeer (R) Pella 4,195

MARSHALL
John L. Mowry (R) Marshalltown . 5,288
Floyd E. Hurtt (D) Albion 4,664

MILLS
Roscoe E. Greenwood (R) Emerson . 2,052
Edward Hopp (D) Glenwood 1,540

MITCHELL
Charles R. Burtch (R) Osage 2,372
Wm. H. Biedermann (D) Osage 2,011

MONONA
Elroy H. Maule (D) Onawa 2,320
H. Clifford Leigh (R) Onawa 1,981

MONROE
Katherine M. Falvey (D) Albia ... 2,018
Raymond Winecup (R) Blakesburg . 1,750

MONTGOMERY
Conrad Ossian (R) Stanton 2,700
L. A. Dille (D) Red Oak 2,070

MUSCATINE
David M. Stanley (R) Muscatine .. 5,473
Carl T. Bannister (D) Wilton
Junction 3,906

O'BRIEN
Marvin W. Smith (R) Paullina 3,777
E. Dale Graham (D) Sanborn 2,290

OSCEOLA
W. J. Johannes (D) Ashton 1,768
R. J. Dykstra (R) Sibley 1,811

Votes Cast for House Members at General Election November, 1958

—Continued

PAGE
Vern Lisle (R) Clarinda 3,896
Ben W. Brown (D) Shenandoah .. 2,556

PALO ALTO
John J. Brown (D) Emmetsburg .. 2,970
Edward Norland (R) Cylinder 2,514

PLYMOUTH
J. Henry Lucken (R) Akron 3,950
Albert M. Wiltgen (D) LeMars 3,113

POCAHONTAS
Wm. G. Bohi (D) Havelock 2,682
Luther Thompson (R) Rolfe 2,121

POLK (Two)
John E. Andrews (D) Des Moines .41,705
Howard C. Reppert, Jr. (D) Des
Moines44,906
Stanley R. Browne (R) Des Moines 31,147
Robert D. Ray (R) Des Moines ...32,697

POTTAWATTAMIE (Two)
Gilbert E. Kiefert (D) Council
Bluffs 8,798
Jack A. Rooney (D) Council Bluffs . 8,656
T. J. Frey (R) Neola 8,645
Richard C. Turner (R) Council
Bluffs 8,424

POWESHIEK
George L. Paul (R) Brooklyn 2,891
John W. Douglass (D) Malcom 2,886

RINGGOLD
Lester Sickels (R) Kellerton 1,557
Clifford Force (D) Mount Ayr 1,454

SAC
J. D. Currie (R) Schaller 2,718
Raymond Voss (D) Schaller 2,522

SCOTT (Two)
Riley Diets (R) Walcott14,607
Ken Stringer (R) Davenport14,185
Frank T. Martens (D) Davenport ..12,724
George T. Nickolas (D) Davenport ..12,660

SHELBY
Peter Steenhusen (D) Irwin 3,400
Wilbert C. Rossmann (R) Harlan .. 2,166

SIOUX
Elmer H. Den Herder (R) Sioux
Center 6,159
Mrs. Ivadel C. Karr (D) Ireton 2,424

STORY
Ray C. Cunningham (R) Ames 8,220
Fred R. McLain (D) Nevada 5,070

TAMA
Neil E. Johns (R) Toledo 3,855
Jos. B. Kucera (D) Traer 3,708

TAYLOR
Ivan Wells (D) Bedford 2,212
Thomas Larson (R) Blockton 1,702

UNION
Robert E. Maggert (R) Afton 2,419
Donald D. Mullin (D) Creston 2,009

VAN BUREN
T. O. Nutt (R) Douds 1,838
William B. Askew (D) Hillsboro .. 1,144

WAPELLO (Two)
Dean Aubrey (D) Ottumwa 8,776
Robert E. Conner (D) Ottumwa .. 8,730
Otto Armstrong (R) Ottumwa 5,888
Paul Troeger (R) Ottumwa 5,825

WARREN
Carl Hirsch (R) Indianola 3,243
Howard Hughes (D) Norwalk 3,093

WASHINGTON
Richard L. Stephens (R) Ainsworth. 3,325
Walter E. Farrell (D) Washington . 2,812

WAYNE
Reed Casey (D) Corydon 2,279
M. F. Latham (R) Humeston 2,043

WEBSTER
Willard M. Freed (D) Gowrie 8,726

WINNEBAGO
Henry C. Nelson (R) Forest City .. 2,437
Harry Lovik (D) Thompson 1,936

WINNESHIEK
Hillman H. Sersland (R) Decorah .. 4,182
G. W. Heuser (D) Decorah 4,018

WOODBURY (Two)
Donald V. Doyle (D) Sioux City ..17,029
John M. Naughton (D) Sioux City ..17,066
Elmer S. Swenson (R) Sioux City ..15,369
Darrel F. Warner (R) Sioux City ..14,787

WORTH
Harold Mueller (D) Manly 1,845
W. R. Christiansen (R) Northwood . 1,697

WRIGHT
Clark H. McNeal (R) Belmond 3,673
John E. Hansen (D) Eagle Grove .. 2,989

Iowa Statehood Centennial Commemorative Half Dollar



Iowa Centennial Memorial Foundation

The sale of memorial half dollars in Iowa's Centennial Year, 1947, brought the state \$188,000. This fund is administered by the Iowa Centennial Memorial Commission, and has grown to \$200,000. The commission is authorized to spend the income from the fund for awards and scholarships, amounting to about \$4,000 yearly. This amount provides for 17 to 20 scholarships each year.

In 1951 the Iowa Award was created and presented to ex-President Herbert Hoover, and in 1956 to Jay N. Darling. More than 100 scholarships to Iowa colleges and universities have been granted.

Membership of the commission includes all former governors, four citizen members, and several state officials who serve ex officio. The commission was set up in 1949 by Governor Robert D. Blue. Members include the governor, who is chairman; president of the State Board of Regents, secretary; state treasurer, treasurer; and attorney general, attorney.

Citizen members are Mrs. Mary Humeston, Albia; Mrs. Helen Mitchell, Mason City; Ralph Evans, Davenport; and John M. Henry, Des Moines.

General Election Returns

November 4, 1958

By Precincts

General Election

OFFICIAL Vote Cast by Precincts in Iowa with

First District

CEDAR

PRECINCTS	Governor		Lieutenant Governor		Secretary of State		Auditor of State		Treasurer of State		Secretary of Agriculture	
	Murray Republican	Loveless Democrat	Mooky Republican	McManus Democrat	Synhorst Republican	Johnson Democrat	Akers Republican	Weddle Democrat	Abrahamson Republican	Montgomery Democrat	Sippy Republican	Hill Democrat
Cass	43	99	42	92	46	87	45	89	45	90	47	87
Center	141	155	144	144	186	118	170	112	175	111	158	130
Dayton	294	196	303	180	329	145	334	138	330	144	320	164
Fairfield	80	89	82	88	95	87	95	65	99	64	98	87
Durant-Farmington	219	176	225	155	243	131	245	128	231	128	232	142
Sunbury-Farmington	38	44	44	37	46	34	45	34	48	32	45	35
McVile-Fremont	59	34	58	31	64	25	62	24	64	22	62	25
Stanwood-Fremont	171	134	174	119	185	105	188	98	186	100	187	109
Gower	68	105	66	101	71	95	71	96	70	96	62	102
Inland	182	114	180	101	188	83	189	81	194	78	190	81
Iowa	64	60	73	51	72	45	71	45	71	50	67	60
Linn	38	49	38	48	35	48	42	43	37	48	37	49
Massillon	81	83	84	79	100	59	98	60	103	56	93	66
Pioneer	209	232	202	224	206	211	212	204	208	208	205	212
Red Oak	47	60	53	51	55	48	57	47	55	47	54	50
Rochester	61	72	59	66	60	64	61	61	58	64	61	68
Springdale	362	286	359	250	368	237	371	231	375	228	353	260
Springfield	198	188	205	158	223	118	224	115	224	116	216	131
Sugar Creek	72	59	71	57	73	48	76	45	75	49	70	56
Tipton—1st Ward	182	185	187	155	200	135	202	131	199	138	198	135
2nd Ward	257	228	272	199	284	182	289	176	284	178	281	184
3rd Ward	188	208	185	187	201	175	201	161	203	164	197	189
Total	3,042	2,826	3,108	2,573	3,310	2,258	3,348	2,182	3,333	2,207	3,230	2,352

DES MOINES

Burlington—												
1st Ward, 1st Prec.	235	331	236	317	250	296	262	277	257	286	253	289
1st Ward, 2nd Prec.	432	520	435	486	478	430	490	418	457	434	480	423
2nd Ward, 1st Prec.	439	392	442	384	452	351	460	334	454	337	458	342
2nd Ward, 2nd Prec.	145	490	140	472	165	439	175	428	164	430	166	432
3rd Ward, 1st Prec.	162	219	152	214	168	191	173	180	170	183	171	184
3rd Ward, 2nd Prec.	118	239	120	230	129	209	131	209	127	213	126	210
3rd Ward, 3rd Prec.	151	554	156	542	198	489	210	474	185	497	190	493
4th Ward, 1st Prec.	80	241	77	225	90	210	97	189	83	210	89	198
4th Ward, 2nd Prec.	239	383	239	365	259	339	268	328	259	335	260	334
5th Ward, 1st Prec.	160	362	155	342	174	317	183	310	175	314	171	318
5th Ward, 2nd Prec.	353	394	348	379	379	338	390	324	374	341	367	344
6th Ward, 1st Prec.	187	290	184	375	198	357	208	343	194	335	192	353
6th Ward, 2nd Prec.	333	398	341	376	384	322	391	315	371	335	367	336
7th Ward, 1st Prec.	262	302	235	288	295	262	305	262	289	261	294	261
7th Ward, 2nd Prec.	295	476	295	456	335	396	354	384	330	399	332	403
8th Ward, 1st Prec.	368	354	371	331	404	289	409	281	397	267	395	301
8th Ward, 2nd Prec.	348	527	350	506	382	455	381	444	378	445	377	456
West Burlington Prec.	269	552	272	537	285	507	299	496	290	498	289	501
Augusta Twp.	7	35	3	35	5	33	6	29	7	29	4	33
Benton Twp.	73	103	68	97	78	82	84	75	91	71	84	79
Concordia Twp.	61	78	60	73	65	64	62	67	63	67	59	71
Danville Twp.	312	349	311	335	330	305	343	282	344	288	315	323
Flint River Twp.	104	177	104	164	107	160	106	168	117	147	113	164
Franklin Twp.	103	124	95	125	106	106	114	98	126	86	109	105
Euron Twp.	51	72	51	70	57	63	61	57	66	55	58	62
Jackson Twp.	30	50	31	44	32	44	33	42	40	38	31	45
Pleasant Grove Twp.	80	93	84	86	88	79	93	73	87	72	86	82
Tama Twp.	63	115	59	108	70	97	70	92	78	87	68	94
Union Twp.	80	77	79	73	88	63	91	60	88	63	81	72
Washington Twp.	91	119	94	102	107	89	110	81	111	82	99	97
Yellow Spring Twp.	393	227	410	201	436	173	441	165	432	177	421	190
Total	8,042	8,633	8,047	8,318	6,594	7,552	6,800	7,285	6,614	7,412	6,503	7,585

November 4, 1958

the Counties Arranged in Congressional Districts.

COUNTY

22 Precincts

Attorney General		State Commerce Commissioners				Judge of Supreme Court (To Fill Vacancy)		Judges of the Supreme Court						Representative in Congress	
Erbe Republican	Wilcox Democrat	Royce Republican	Smith Republican	Hughes Democrat	Martin Democrat	Heiserman Republican	Garrett Democrat	Garfield Republican	Oliver Republican	Wernerstrom Republican	Messer Democrat	Segers Democrat	Thornton Democrat	Schwengel Republican	Dalley Democrat
44	88	40	36	94	91	52	78	38	40	38	93	85	92	45	88
157	124	152	155	126	123	169	105	152	150	125	116	121	153	135	135
319	148	301	398	159	151	335	126	302	300	304	159	148	153	338	139
91	70	89	88	71	71	100	61	89	86	83	71	69	76	95	68
229	143	230	227	135	133	233	125	222	228	221	141	182	132	236	144
47	33	44	42	36	37	44	34	46	43	43	34	35	35	44	37
57	29	61	60	23	25	61	24	59	59	60	27	25	24	62	26
186	100	177	174	110	103	198	87	178	173	170	105	67	104	189	101
67	98	62	64	100	98	67	96	60	65	63	101	95	99	66	95
186	84	173	169	85	90	183	74	170	172	171	89	85	88	186	96
70	48	65	62	51	52	69	46	65	66	63	49	46	45	67	50
38	46	37	36	45	46	40	41	40	37	39	45	43	43	41	43
98	60	92	90	63	62	104	55	95	92	91	57	60	58	104	55
203	215	198	196	211	210	217	191	185	193	190	216	204	208	208	204
52	49	50	51	52	49	57	43	62	48	50	49	48	46	55	48
55	69	55	57	66	62	67	64	59	57	56	64	61	63	58	65
384	233	355	355	239	235	370	215	343	354	340	253	223	236	370	232
205	131	197	197	129	122	231	105	200	200	196	121	111	117	235	124
68	53	68	64	51	55	73	48	68	67	70	63	45	46	79	46
197	137	188	189	132	130	215	116	189	186	189	131	130	129	208	127
277	181	188	267	186	185	306	152	270	268	267	174	173	175	307	158
196	169	192	194	169	159	216	149	197	197	191	164	155	159	212	164
3,206	2,368	3,014	3,071	2,333	2,289	3,397	2,085	3,084	3,087	3,045	2,321	2,186	2,249	3,858	2,245

COUNTY

31 Precincts

248	293	235	237	294	292	234	293	237	232	238	293	284	288	228	334
466	436	435	438	456	448	442	436	451	440	437	440	435	434	388	552
440	354	437	431	344	347	426	341	428	433	431	347	339	336	416	412
165	430	150	148	441	438	149	430	154	153	145	340	414	434	142	475
158	196	152	150	189	197	151	184	155	156	157	191	179	184	144	236
124	216	121	117	210	208	113	218	114	112	115	221	214	213	110	247
182	497	164	161	506	510	165	504	168	169	171	503	483	492	153	550
87	210	81	78	213	214	84	207	86	89	78	209	200	212	71	248
251	342	244	234	337	339	240	336	245	251	246	335	324	325	217	392
167	318	157	159	323	318	154	317	155	156	158	324	316	320	139	374
373	348	338	343	358	359	345	350	353	347	355	356	342	314	336	404
192	360	180	181	360	358	184	349	189	185	189	362	347	347	166	306
357	338	344	343	350	348	345	335	348	351	351	340	334	334	313	413
280	267	274	282	276	267	276	282	282	286	283	267	250	258	255	323
317	416	306	302	414	412	306	392	308	308	304	415	400	412	289	477
400	294	361	379	304	299	377	299	385	380	380	299	291	301	358	357
389	464	342	345	472	470	352	457	361	350	354	454	443	454	335	536
281	518	265	278	503	505	269	512	269	270	266	507	499	502	267	551
7	29	3	1	32	33	1	32	1	2	1	33	31	29	8	34
99	90	66	69	92	88	66	67	73	68	71	85	87	83	66	104
65	72	58	54	70	69	59	63	57	59	58	67	63	64	56	84
314	311	306	305	315	308	299	314	315	311	305	305	299	302	310	343
101	160	99	99	160	159	98	153	96	99	98	159	153	153	88	191
105	101	102	98	103	99	94	99	101	102	103	99	95	97	102	120
55	64	51	53	67	65	50	64	49	51	51	65	63	64	46	76
31	43	28	29	46	44	29	42	29	29	28	46	42	44	25	57
86	76	81	82	77	72	83	72	85	83	82	80	72	73	81	88
81	95	59	59	98	98	61	92	60	59	58	98	92	93	63	112
80	70	78	79	71	69	76	66	77	79	77	69	64	68	79	77
98	95	100	96	80	88	94	87	94	92	93	95	87	87	93	109
416	183	400	401	198	192	411	178	411	414	405	178	173	174	398	219
6,344	7,679	6,035	6,029	7,789	7,710	6,022	7,571	6,136	6,126	6,089	7,060	7,421	7,521	5,743	8,801

First District

HENRY

PRECINCTS	Governor		Lieutenant Governor		Secretary of State		Auditor of State		Treasurer of State		Secretary of Agriculture	
	Murray Republican	Loveless Democrat	Mooty Republican	McManus Democrat	Synhorst Republican	Johnson Democrat	Akers Republican	Weddle Democrat	Abrahamson Republican	Montgomery Democrat	Sprey Republican	Hill Democrat
Baltimore Twp.	48	94	50	84	62	90	51	87	52	84	51	85
Canaan Twp.	156	101	161	88	164	82	172	71	173	70	161	86
Center Twp.	109	98	105	94	114	85	115	84	118	83	108	91
Hillsboro	73	38	78	32	77	30	76	31	76	31	75	33
Jackson Twp.	57	78	54	77	63	65	63	61	69	58	68	64
Jefferson Twp.	122	134	117	131	133	113	135	108	135	108	125	121
Marion Twp.	82	88	95	73	102	65	108	56	106	59	97	69
Mt. Pleasant—Ward 1	386	305	387	288	404	268	431	247	412	256	418	267
Ward 2	314	194	325	173	341	158	345	148	345	149	341	164
Ward 3	192	189	191	175	202	158	203	155	204	157	204	157
Ward 4	323	239	311	229	342	197	347	190	342	191	336	205
New London Corp.	255	347	255	317	266	300	268	287	268	293	263	297
New London Twp.	91	65	91	61	94	49	97	44	97	45	97	51
Rome	25	45	24	44	23	43	25	41	25	40	28	41
Salem Twp.	148	95	145	90	150	78	152	74	147	76	154	80
Scott Twp.	328	193	331	174	354	150	361	139	363	137	346	157
Tippecanoe Twp.	73	71	69	72	66	71	66	66	68	68	65	71
Trenton Twp.	86	64	86	59	87	56	92	51	93	49	91	53
Wayne Twp.	244	88	246	78	245	70	261	59	258	59	246	79
Total	3,112	2,526	3,121	2,339	3,279	2,126	3,368	1,999	3,351	2,013	3,272	2,153

IOWA

Dayton	54	62	55	59	61	56	63	50	61	51	57	57
English 1	77	88	84	69	89	63	86	67	89	61	90	64
English 2	325	227	320	194	323	181	331	165	326	174	315	192
Fillmore	55	160	55	157	54	154	58	144	56	147	53	148
Greene	45	68	40	64	41	65	42	61	40	64	39	65
Hartford 1	125	55	126	48	133	39	136	35	135	36	131	41
Hartford 2	197	194	203	174	222	148	227	143	220	149	216	156
Hilton	101	75	107	53	104	56	107	52	100	60	98	68
Honey Creek	53	77	51	67	51	67	54	63	54	62	51	60
Iowa	110	65	108	55	116	47	116	41	112	47	111	56
Lenox	144	192	148	156	171	133	161	130	160	133	159	133
Lincoln	73	29	68	31	75	27	76	25	69	31	71	28
Marengo Twp.	70	77	68	69	64	65	65	66	65	72	62	74
Marengo 1	155	106	156	81	159	77	163	70	156	79	161	80
Marengo 2	204	163	210	146	211	143	212	136	204	142	216	160
Marengo 3	104	103	106	85	111	80	115	78	112	75	112	83
Pilot	59	79	59	65	61	58	60	57	63	57	54	66
Sumner	75	84	80	73	81	71	83	65	79	63	82	64
Troy 1	99	91	95	87	101	83	97	83	100	82	101	83
Troy 2	349	244	333	224	346	206	349	197	337	207	327	218
Washington	79	98	81	77	87	72	85	68	78	71	78	73
York	57	52	56	47	53	46	54	43	52	45	52	48
Total	2,610	2,389	2,608	2,084	2,714	1,937	2,740	1,839	2,668	1,908	2,641	2,001

JEFFERSON

Blackhawk	87	64	82	62	89	49	87	49	88	49	81	55
Buchanan	108	96	98	90	110	76	115	71	115	69	117	72
Cedar	51	72	53	71	57	76	60	62	55	66	57	65
Center	166	131	163	108	166	100	171	94	176	95	171	98
Des Moines	67	92	63	91	65	84	68	85	65	80	58	93
Fairfield—1st Ward	235	189	215	169	238	157	236	155	234	159	236	154
2nd Ward	317	372	308	347	315	323	334	302	321	310	321	316
3rd Ward	641	462	613	450	642	402	652	378	656	364	654	387
4th Ward	543	256	528	230	559	196	562	188	559	192	555	204
Liberty	104	116	111	107	114	95	117	91	123	92	112	101
Lockridge City	59	70	56	71	59	67	60	67	59	62	60	66
Lockridge	59	67	61	58	67	53	61	49	65	48	65	50
Locust Grove—Batavia	118	125	121	120	124	112	130	106	122	114	123	116
Locust Grove—Brookville	22	20	18	22	18	22	19	21	20	23	18	24
Penn.	75	103	68	100	73	91	76	88	76	89	72	91
Pleasant Plain	34	14	31	15	31	14	30	14	32	14	30	14
Polk—Abingdon	41	43	41	38	43	36	43	36	42	37	40	39
Polk—Packwood	99	64	102	47	101	46	103	45	102	46	101	47
Round Prairie	69	65	72	63	69	56	76	49	73	51	77	49
Walnut	40	80	44	73	50	65	49	65	50	64	48	66
Total	2,935	2,491	2,848	2,332	2,990	2,120	3,047	2,015	3,033	2,044	2,996	2,107

COUNTY

19 Precincts

Attorney General		State Commerce Commissioners					Judge of Supreme Court (To Fill Vacancy)		Judges of the Supreme Court						Representative in Congress	
Exbe Republican	Wilson Democrat	Ropes Republican	Smith Republican	Hughes Democrat	Martin Democrat	Heiserman Republican	Garrett Democrat	Garfield Republican	Oliver Republican	Wennerstrom Republican	Messer Democrat	Siegers Democrat	Thornton Democrat	Schwengel Republican	Dailey Democrat	
46	89	45	45	89	84	40	93	43	44	46	89	84	83	44	96	
161	83	153	152	82	83	159	77	157	160	154	81	77	82	166	86	
109	89	110	112	88	82	104	87	109	109	110	85	82	84	106	93	
76	31	77	77	32	29	74	32	75	75	77	31	31	30	75	33	
58	87	55	57	61	66	55	63	59	56	56	63	64	66	67	65	
119	120	110	109	128	125	118	122	115	114	112	123	116	119	124	124	
103	61	99	100	64	80	97	62	100	99	98	62	62	63	95	74	
414	258	390	401	267	253	403	259	408	409	411	257	245	257	410	262	
339	156	331	328	159	152	337	144	335	331	335	161	153	146	333	165	
201	156	191	194	163	157	196	160	199	200	197	154	151	155	202	169	
335	204	320	315	210	201	323	195	330	328	330	198	187	185	346	199	
255	303	245	245	301	290	235	304	242	247	246	296	284	290	269	313	
95	48	90	90	48	45	79	45	90	91	90	45	42	45	99	53	
24	42	22	22	44	42	23	39	22	22	22	41	41	42	24	42	
144	78	146	144	75	77	140	79	141	141	139	79	77	79	140	92	
343	155	343	342	155	146	333	152	345	343	349	156	140	146	349	159	
64	69	61	66	71	66	63	63	67	66	65	64	63	63	77	64	
86	54	85	85	54	49	86	52	84	84	84	53	50	50	95	52	
252	64	245	242	71	70	242	66	247	250	250	70	61	63	243	75	
3,221	2,127	3,118	3,126	2,162	2,084	3,107	2,084	3,168	3,169	3,171	2,108	2,010	2,048	3,267	2,216	

COUNTY

22 Precincts

59	50	57	57	50	51	60	45	55	57	54	50	46	44	59	47
86	63	78	74	65	64	81	60	78	79	77	64	56	56	83	57
310	186	298	302	196	179	310	180	301	309	298	186	164	171	325	157
56	147	50	51	150	148	54	142	48	47	51	154	150	144	58	145
38	66	35	34	63	61	40	57	32	32	30	66	61	60	42	60
130	41	125	125	44	39	127	41	118	121	123	51	43	44	137	33
216	153	206	209	150	152	213	141	198	201	199	161	146	152	227	143
105	50	97	90	55	57	105	52	98	93	94	60	53	54	113	49
51	65	43	50	69	63	47	62	45	47	43	60	60	61	52	60
108	50	106	99	46	54	110	38	97	101	99	59	44	46	126	38
155	129	145	134	132	135	157	119	138	133	130	145	126	129	167	121
68	29	66	64	28	31	67	29	66	63	62	29	32	31	70	28
62	66	59	56	73	67	60	62	57	57	54	71	70	67	69	62
155	78	151	151	82	75	153	65	144	144	140	88	78	75	158	72
208	135	191	197	147	136	200	126	180	192	192	147	137	133	215	128
108	70	105	96	80	81	104	71	88	85	85	88	75	74	110	70
61	67	50	54	68	61	57	56	51	52	51	65	62	63	60	59
74	72	78	71	62	67	79	61	69	70	66	77	64	69	80	66
100	83	91	88	82	81	99	75	90	89	89	82	79	79	105	72
334	207	317	320	223	214	334	193	314	308	298	228	208	208	337	198
74	73	69	71	73	68	81	66	68	69	66	76	68	70	91	66
51	47	41	43	46	49	50	40	41	45	42	52	45	49	60	39
2,610	1,926	2,458	2,436	1,984	1,933	2,588	1,785	2,374	2,404	2,353	2,059	1,867	1,879	2,742	1,768

COUNTY

20 Precincts

75	54	75	75	54	54	76	50	74	73	76	54	55	50	84	54
111	73	104	102	74	76	101	68	104	105	109	70	64	65	116	71
55	65	55	55	67	66	54	65	53	55	54	65	65	64	54	66
183	102	155	155	104	99	151	99	152	158	154	102	95	99	169	100
63	82	58	57	86	80	59	84	64	65	67	82	79	79	62	88
233	161	223	223	167	136	227	156	229	230	232	166	150	151	249	156
320	321	304	300	317	323	290	325	296	299	305	324	317	314	318	328
832	402	610	602	409	395	589	408	607	601	621	410	360	389	632	411
648	201	528	519	202	201	530	192	522	520	537	206	189	194	568	183
111	98	107	108	96	100	105	101	112	113	114	97	97	92	109	103
60	65	58	58	68	66	57	66	56	59	56	67	65	67	63	61
63	48	62	58	50	49	63	49	65	62	61	48	49	47	61	52
119	116	116	113	117	118	116	113	117	121	124	113	109	109	124	115
18	21	18	17	21	21	17	20	18	18	18	20	20	20	18	23
65	97	66	66	93	91	63	92	62	67	67	99	93	93	71	95
29	14	29	29	14	14	28	14	27	28	27	15	14	15	32	14
49	39	40	40	38	38	38	38	40	40	41	36	36	36	41	38
102	46	100	101	47	45	98	45	98	99	99	47	45	45	101	44
69	56	67	67	55	52	66	54	67	68	68	54	53	52	74	52
45	87	42	47	68	67	42	69	39	44	42	75	66	68	46	71
2,921	2,128	2,817	2,790	2,147	2,096	2,770	2,108	2,799	2,826	2,871	2,151	2,051	2,049	2,990	2,125

First District

JOHNSON

PRECINCTS	Governor		Lieutenant Governor		Secretary of State		Auditor of State		Treasurer of State		Secretary of Agriculture	
	Murray	Loveless	Mooty	McManus	Synhorst	Johnson	Akers	Weddle	Abrahamson	Montgomery	Spry	Hill
	Republican	Democrat	Republican	Democrat	Republican	Democrat	Republican	Democrat	Republican	Democrat	Republican	Democrat
Big Grove.....	77	303	76	294	83	282	86	277	89	277	83	284
Cedar.....	29	139	29	136	29	133	28	136	31	134	26	136
Clear Creek (Tiffin).....	114	125	103	128	111	115	106	113	110	115	110	118
Clear Creek (Oakdale).....	49	39	49	39	55	33	54	34	62	36	50	38
East Lucas.....	174	209	178	200	181	188	189	173	171	194	167	195
Fremont.....	156	226	160	220	158	207	169	200	162	208	148	218
Graham.....	61	121	58	118	57	118	57	114	61	114	53	121
Hardin.....	48	120	40	121	45	115	45	112	51	109	45	115
Jefferson.....	49	193	45	185	45	182	55	173	47	179	53	171
Liberty.....	64	199	62	192	70	181	72	176	77	177	72	178
Lincoln.....	46	57	41	59	42	58	45	56	41	59	42	58
Madison.....	54	75	49	70	54	64	52	62	53	66	46	71
Monroe.....	18	86	15	89	17	88	19	89	18	87	15	88
Newport.....	32	102	35	95	33	97	37	95	34	95	34	96
Oxford.....	146	313	142	297	154	272	160	283	158	292	159	289
Penn.....	136	158	134	157	145	136	156	133	135	136	146	140
Pleasant Valley.....	41	49	44	44	44	42	44	43	44	43	45	42
Scott.....	92	109	95	102	89	105	98	94	94	96	91	102
Sharon.....	98	53	86	56	83	59	87	51	85	52	88	56
Union.....	78	117	72	115	73	114	74	118	83	105	70	119
Washington.....	55	22	51	22	48	23	47	20	49	21	55	19
West Lucas (Rural).....	54	66	55	63	57	58	60	54	63	54	57	56
West Lucas (U. Hts.).....	423	294	402	304	422	274	409	288	406	283	396	295
West Lucas (Cornville).....	325	346	318	339	346	308	367	291	337	312	337	307
Rural Total.....	2,419	3,511	2,329	3,445	2,441	3,252	2,505	3,181	2,441	3,244	2,388	3,313
Iowa City—												
1st Ward, 1st Prec.....	153	236	139	237	149	223	153	217	147	226	158	212
1st Ward, 2nd Prec.....	312	330	310	325	321	303	325	298	313	317	307	316
2nd Ward, 1st Prec.....	335	309	330	301	358	266	353	262	339	273	327	281
2nd Ward, 2nd Prec.....	781	357	743	373	753	350	721	374	723	376	712	387
3rd Ward.....	273	573	253	568	286	521	284	524	270	537	287	535
4th Ward, 1st Prec.....	380	439	362	468	389	404	387	394	371	412	371	417
4th Ward, 2nd Prec.....	582	386	561	381	578	355	581	343	563	357	544	377
5th Ward, 1st Prec.....	559	623	540	611	560	569	565	562	543	581	532	590
5th Ward, 2nd Prec.....	661	647	649	633	690	574	683	576	664	589	653	598
Iowa City Total.....	4,013	3,900	3,887	3,897	4,082	3,555	4,055	3,550	3,933	3,668	3,871	3,713
Grand Total.....	6,432	7,411	6,216	7,342	6,523	6,807	6,560	6,731	6,374	6,912	6,259	7,026

LEE

Cedar.....	95	97	81	103	103	72	112	66	110	65	123	57
Charleston.....	93	95	90	96	99	82	100	80	104	77	105	77
Denmark.....	112	104	104	110	111	93	122	84	121	85	118	91
Des Moines.....	102	109	97	111	112	87	116	80	117	79	118	82
Donnellson.....	285	152	271	155	293	121	303	105	302	109	307	108
Franklin.....	57	66	53	68	64	52	63	49	65	42	63	51
Green Bay.....	78	97	73	98	75	93	78	90	78	90	81	89
Harrison.....	107	72	101	69	107	58	114	51	124	52	119	56
Jackson.....	173	268	164	283	191	243	200	233	202	233	194	243
Jefferson.....	58	102	59	97	65	85	63	87	61	86	67	82
Marion.....	57	186	51	185	68	95	93	120	84	128	83	116
Montrose.....	214	240	207	241	224	208	236	198	233	202	233	204
Pleasant Ridge.....	47	102	41	106	56	79	70	67	68	66	66	75
Van Buren.....	73	67	70	68	82	52	83	48	81	53	76	57
Washington.....	126	186	119	182	143	154	189	156	144	162	147	156
West Point.....	108	365	91	360	148	268	160	256	154	280	147	269
Keokuk—1st Ward.....	300	360	303	408	399	293	393	283	394	290	386	291
2nd Ward.....	133	492	130	487	148	458	151	443	143	452	149	445
3rd Ward.....	429	360	360	407	465	311	454	291	456	285	463	289
4th Ward.....	121	293	111	300	125	273	130	275	127	270	126	272
5th Ward.....	383	385	341	419	400	338	409	325	406	328	409	326

COUNTY

33 Precincts

Attorney General		State Commerce Commissioners					Judge of Supreme Court (To Fill Vacancy)		Judges of the Supreme Court						Representative in Congress	
Erbe Republican	Wilson Democrat	Ropes Republican	Smith Republican	Hughes Democrat	Marin Democrat	Hoiserman Republican	Garrett Democrat	Garfield Republican	Oliver Republican	Wennerstrom Republican	Messer Democrat	Siegers Democrat	Thorton Democrat	Schwengel Republican	Dalley Democrat	
82	281	74	73	288	289	87	275	70	74	73	299	278	288	101	269	
27	135	26	26	183	133	31	135	27	27	26	136	137	137	31	137	
99	125	92	95	127	122	95	124	91	93	94	139	120	118	113	114	
50	38	43	44	40	39	50	34	41	43	44	47	35	37	50	36	
173	194	150	162	199	190	161	189	148	151	149	225	187	186	187	182	
140	222	133	125	221	220	134	221	153	136	136	215	205	214	150	215	
52	120	55	50	119	121	55	116	40	45	46	144	118	117	60	117	
43	117	32	33	122	120	32	119	28	35	31	133	120	123	37	122	
53	176	46	46	180	178	57	172	45	44	42	181	181	181	55	173	
61	190	54	56	184	182	58	183	50	49	48	204	179	185	71	175	
40	60	38	39	59	59	39	58	40	40	39	63	59	59	41	41	
44	71	43	43	71	69	50	63	39	39	34	82	67	70	48	70	
15	89	13	13	88	86	21	83	9	14	11	94	89	91	17	86	
34	97	25	25	101	101	28	97	26	32	29	106	97	102	34	95	
145	298	147	149	291	286	148	286	130	136	132	313	296	306	166	280	
138	146	131	129	145	149	142	137	129	131	124	164	137	141	144	145	
44	45	36	41	51	43	40	44	41	33	33	46	40	43	44	43	
93	99	85	89	106	103	86	101	77	86	79	121	97	105	97	101	
82	59	69	74	63	64	74	58	63	71	72	81	58	60	63	60	
71	113	64	61	120	120	68	112	62	61	57	130	118	115	80	108	
46	23	43	41	22	23	44	22	37	39	37	26	21	21	48	24	
53	60	50	52	69	56	54	57	46	50	49	68	58	57	64	52	
406	288	370	375	311	297	400	272	352	372	362	398	293	303	424	278	
338	311	315	305	326	326	327	306	288	308	293	367	316	326	347	299	
2,329		3,357	2,134	2,149	3,436	3,376	2,282	3,264	2,032	2,114	2,050	3,750	3,297	3,355	2,492	3,222
150	224	139	139	224	225	138	223	133	132	127	253	218	219	152	218	
311	320	285	289	329	318	306	292	263	268	260	393	312	320	343	288	
294	280	312	321	290	283	330	282	305	317	320	330	270	281	342	279	
728	368	683	702	403	388	718	360	651	675	669	497	366	380	753	351	
277	535	245	251	550	541	281	507	241	246	239	591	510	539	292	521	
368	418	337	342	430	428	371	399	324	343	329	468	335	404	393	359	
563	361	523	520	353	378	560	343	483	502	487	467	359	375	583	544	
539	584	500	503	601	584	533	552	469	486	475	678	525	595	555	573	
686	592	610	612	615	610	648	576	556	604	579	725	585	606	693	570	
3,896		3,682	3,634	3,679	3,826	3,755	3,885	3,534	3,430	3,573	3,485	4,392	3,541	3,719	4,106	3,603
6,225		7,039	5,768	5,828	7,262	7,131	6,166	6,798	5,462	5,687	5,535	8,142	6,838	7,104	6,598	6,725

COUNTY

29 Precincts

93	79	93	88	78	78	91	70	93	90	91	77	72	74	90	97
93	82	92	90	85	85	88	82	93	91	87	85	78	80	111	73
108	99	100	105	101	97	103	96	106	107	104	97	93	98	110	103
107	84	107	107	87	85	105	87	108	105	104	82	81	83	125	84
285	122	280	276	120	112	272	120	279	267	269	115	120	121	322	108
62	52	61	61	50	48	59	48	59	59	57	51	47	50	62	55
78	90	75	74	92	91	73	92	73	74	75	94	87	89	71	99
108	56	107	110	57	58	107	55	114	108	105	49	52	58	116	59
198	233	188	185	245	244	187	236	191	196	185	233	220	238	203	229
59	89	58	58	89	87	65	87	58	62	58	87	83	85	74	81
65	125	70	63	122	125	57	131	61	61	57	128	124	126	72	167
228	210	221	226	200	205	221	200	225	219	216	197	200	197	244	195
52	81	47	51	84	80	46	77	50	52	53	80	72	78	55	91
76	66	77	54	80	48	75	54	80	77	80	53	53	52	77	67
130	161	120	126	164	157	123	158	126	122	123	162	167	161	146	158
122	293	113	117	289	282	115	276	128	121	111	274	269	279	142	309
358	290	379	376	291	304	363	295	378	372	372	300	300	300	420	235
148	447	140	139	451	448	145	451	139	139	137	445	443	450	165	423
446	304	463	450	306	300	448	293	455	454	448	294	284	302	480	285
125	272	121	125	275	277	125	275	125	126	125	271	270	271	137	265
403	327	399	394	330	333	403	317	397	398	395	325	322	322	444	301

First District

LEE

PRECINCTS	Governor		Lieutenant Governor		Secretary of State		Auditor of State		Treasurer of State		Secretary of Agriculture	
	Murray	Loveless	Mooty	McManus	Synhorst	Johnson	Akers	Weddle	Abrahamson	Montgomery	Spy	Hill
	Republican	Democrat	Republican	Democrat	Republican	Democrat	Republican	Democrat	Republican	Democrat	Republican	Democrat
6th Ward.....	179	444	164	457	202	392	217	374	206	354	216	375
7th Ward.....	319	560	308	564	371	475	380	463	364	478	386	470
8th Ward.....	400	398	345	450	414	350	412	345	402	363	403	356
Fort Madison—1st Ward.....	440	486	421	479	473	399	504	375	482	389	479	391
2nd Ward.....	328	529	325	528	384	441	392	435	482	442	385	436
3rd Ward.....	274	617	262	609	297	554	319	527	292	542	306	532
4th Ward.....	244	539	245	520	284	464	304	447	283	464	279	469
5th Ward.....	360	786	358	764	405	698	445	646	418	680	418	676
Total.....	5,752	8,557	5,356	8,724	6,308	7,288	6,568	6,999	6,503	7,133	6,432	7,139

LOUISA

Columbus City.....	146	118	145	102	157	91	154	92	156	91	156	95
Columbus Junction.....	230	180	245	144	246	140	253	128	246	134	255	134
Concord.....	64	108	63	105	68	101	69	95	67	96	67	100
Cutter.....	63	19	64	14	67	12	68	12	67	11	68	12
Eliot.....	83	113	84	107	83	104	84	106	86	102	83	106
Elm Grove.....	93	39	94	37	104	27	103	26	104	26	102	28
Grandview.....	126	79	120	72	123	68	124	64	124	66	126	69
Hopewell.....	32	25	30	25	32	23	33	22	33	21	31	24
Jefferson.....	50	47	51	44	43	35	56	36	55	36	49	43
Letts.....	89	86	90	77	93	79	93	73	92	75	93	76
Marshall.....	63	52	59	45	65	41	60	37	72	37	57	49
Morning Sun.....	219	215	225	194	231	182	231	175	233	184	236	178
Oakland.....	27	29	25	28	25	27	22	29	25	28	24	28
Fort Louisa.....	51	25	49	21	50	21	49	22	48	24	44	27
Union.....	49	49	48	42	51	44	50	49	53	42	53	41
Wapello City.....	365	272	356	251	364	229	368	225	359	227	363	230
Wapello Twp.....	97	70	98	64	104	51	104	50	109	49	103	52
Total.....	1,847	1,526	1,846	1,372	1,906	1,275	1,930	1,241	1,929	1,249	1,910	1,293

MUSCATINE

Bloomington.....	129	88	123	86	125	81	132	73	131	74	129	80
Cedar.....	41	38	45	32	49	27	52	26	55	24	43	33
Fruitland.....	88	157	89	150	91	149	93	146	91	150	89	156
Fulton.....	80	50	76	50	71	53	76	49	77	47	77	50
Goeben.....	108	74	114	67	112	69	114	65	115	63	111	67
Lake.....	72	62	69	89	78	53	74	59	72	56	67	65
Montpelier.....	44	75	41	76	45	72	45	71	48	69	42	73
Moscow.....	72	62	66	53	69	49	71	49	69	48	67	52
Orono.....	72	50	70	44	64	46	70	41	68	45	68	43
Pike.....	126	166	129	159	135	154	134	152	136	153	135	165
Seventy-Six.....	67	74	61	75	57	76	55	77	59	73	58	77
Sweetland.....	148	125	142	116	144	114	148	113	149	113	150	114
Wapsie.....	510	365	515	339	524	335	537	321	529	331	512	343
Wilton.....	315	363	327	319	342	298	356	285	335	304	366	304
Muscatine—1st Ward.....	696	815	717	740	756	683	768	658	748	678	762	672
2nd Ward.....	704	537	707	484	757	427	754	423	754	425	749	435
3rd Ward.....	750	656	751	605	782	566	787	556	784	559	781	571
4th Ward.....	248	532	243	508	256	488	255	484	253	486	261	487
5th Ward.....	562	557	575	506	607	450	610	445	598	453	587	469
Total.....	4,832	4,826	4,860	4,488	5,064	4,196	5,131	4,090	5,069	4,150	5,034	4,240

COUNTY—Continued

29 Precincts

Attorney General		State Commerce Commissioners				Judge of Supreme Court (To Fill Vacancy)		Judges of the Supreme Court						Representative in Congress	
Erbe Republican	Wilson Democrat	Ropes Republican	Smith Republican	Hughes Democrat	Marin Democrat	Heiserman Republican	Garrett Democrat	Garfield Republican	Oliver Republican	Wengerstrom Republican	Messer Democrat	Siegers Democrat	Thornton Democrat	Schwengel Republican	Duiley Democrat
203	389	191	197	385	385	202	382	205	205	195	378	365	388	231	369
369	474	380	369	480	466	355	469	364	365	360	469	460	469	404	447
399	362	398	391	358	359	395	339	419	397	397	353	342	343	447	337
463	409	462	459	401	397	446	398	464	465	463	383	386	397	484	397
379	438	364	349	458	448	357	443	369	368	357	446	428	445	406	432
278	561	269	260	559	564	258	548	276	265	260	557	546	558	335	528
268	480	249	253	482	473	257	450	258	250	202	478	474	477	303	458
383	710	373	374	717	698	369	690	377	371	364	703	690	692	455	653
6,112	7,379	5,957	5,953	7,416	7,334	5,895	7,217	6,071	5,986	5,848	7,275	7,147	7,281	6,732	7,085

COUNTY

17 Precincts

142	100	144	144	96	95	148	94	141	140	140	94	92	94	148	112
240	189	236	236	133	132	241	125	239	234	235	130	128	132	239	160
80	102	68	69	102	100	61	96	59	58	59	98	96	97	71	102
64	16	65	65	12	10	63	11	65	64	64	12	12	10	64	16
85	102	84	84	101	101	83	103	81	82	82	104	103	104	80	117
104	24	100	100	27	26	99	24	99	100	100	27	26	26	104	26
118	67	119	122	63	63	117	65	116	116	116	69	66	65	127	71
31	24	31	31	23	23	32	23	31	32	31	23	23	24	28	28
94	38	54	52	38	35	55	34	55	53	52	36	36	36	53	39
90	76	91	88	73	71	88	76	88	89	89	77	72	72	96	76
63	40	60	61	40	39	59	40	55	57	56	44	45	40	69	46
230	180	224	223	185	181	217	179	225	226	223	184	174	178	218	204
22	29	23	19	28	28	23	29	19	20	18	29	28	29	26	28
47	23	45	47	24	21	48	21	49	48	49	22	22	20	50	24
48	45	48	48	44	48	48	46	47	47	46	46	46	46	52	47
360	227	350	347	236	229	336	229	340	340	342	229	223	226	359	265
98	54	94	95	58	59	94	63	93	95	95	55	53	53	101	61
1,856	1,284	1,826	1,821	1,283	1,269	1,809	1,247	1,802	1,801	1,797	1,279	1,245	1,250	1,885	1,424

COUNTY

19 Precincts

128	77	128	130	76	74	131	72	132	132	128	73	71	74	136	72
49	27	45	46	29	30	47	26	45	45	45	30	29	28	47	29
87	150	91	90	147	160	88	149	84	86	83	153	150	149	93	146
71	66	67	70	56	52	71	49	69	68	64	54	47	54	70	59
107	72	106	105	69	70	107	66	106	106	106	69	70	70	110	67
71	57	67	69	60	60	65	68	66	66	65	62	61	62	84	49
42	74	40	40	74	76	41	75	43	43	39	73	73	77	51	68
76	49	63	66	49	50	69	49	70	67	72	48	51	46	67	50
06	45	63	63	47	46	63	43	61	64	60	49	42	48	68	46
132	166	127	128	169	159	130	155	129	128	130	159	157	157	141	149
57	77	56	52	76	79	52	77	54	54	53	79	77	80	69	79
147	113	142	145	113	110	144	109	142	144	142	110	108	109	167	110
524	332	510	508	345	344	517	333	513	518	515	344	330	338	521	337
331	312	317	321	320	316	323	304	322	325	322	314	300	306	347	310
760	684	723	732	698	689	737	668	742	741	726	678	659	678	802	686
746	438	727	726	443	449	717	432	722	726	718	444	438	446	761	437
785	572	754	754	576	578	761	558	772	768	763	564	560	563	818	551
257	484	252	251	487	487	251	482	252	250	248	488	487	488	273	488
589	472	577	581	468	465	581	455	579	579	570	466	462	467	627	465
4,989	4,247	4,860	4,876	4,290	4,283	4,895	4,160	4,903	4,909	4,849	4,267	4,182	4,238	5,232	4,217

First District

SCOTT

PRECINCTS	Governor		Lieutenant Governor		Secretary of State		Auditor of State		Treasurer of State		Secretary of Agriculture	
	Murray	Loveless	Moody	McManus	Synhorst	Johnson	Akers	Weddle	Abrahamson	Montgomery	Spy	Hill
	Republican	Democrat	Republican	Democrat	Republican	Democrat	Republican	Democrat	Republican	Democrat	Republican	Democrat
City of Davenport—												
1st Ward, 1st Prec.	250	468	239	468	248	448	253	440	245	447	244	449
1st Ward, 2nd Prec.	221	424	219	409	228	399	229	379	221	399	217	397
1st Ward, 3rd Prec.	117	109	110	110	120	100	114	101	111	103	115	97
2nd Ward, 1st Prec.	307	572	305	545	323	515	333	500	321	513	319	505
2nd Ward, 2nd Prec.	361	552	361	530	388	495	399	479	378	498	368	502
2nd Ward, 3rd Prec.	193	244	191	232	203	210	205	205	203	207	197	212
2nd Ward, 4th Prec.	232	197	213	192	208	188	220	174	209	157	203	190
3rd Ward, 1st Prec.	108	308	105	298	118	283	115	282	111	287	111	286
3rd Ward, 2nd Prec.	234	552	221	554	234	525	253	492	244	506	231	513
3rd Ward, 3rd Prec.	286	395	273	371	392	344	300	327	297	331	293	334
3rd Ward, 4th Prec.	404	397	393	389	413	353	410	347	408	352	398	368
4th Ward, 1st Prec.	241	375	230	364	242	345	247	334	244	341	242	335
4th Ward, 2nd Prec.	278	405	270	390	287	362	283	355	271	371	270	377
4th Ward, 3rd Prec.	331	368	324	367	343	324	354	311	339	323	339	326
4th Ward, 4th Prec.	392	336	357	332	406	297	402	291	396	310	405	300
5th Ward, 1st Prec.	366	630	349	620	362	598	380	581	371	587	365	606
5th Ward, 2nd Prec.	292	352	284	333	295	320	301	306	301	311	295	311
5th Ward, 3rd Prec.	693	676	669	671	693	619	701	608	694	622	686	621
5th Ward, 4th Prec.	415	315	424	295	428	284	429	277	423	280	412	295
6th Ward, 1st Prec.	154	230	146	222	150	210	156	207	149	212	153	207
6th Ward, 2nd Prec.	582	271	598	254	594	225	905	212	898	214	890	223
6th Ward, 3rd Prec.	243	150	240	144	252	129	251	126	250	130	241	133
6th Ward, 4th Prec.	418	163	405	162	422	137	424	132	414	144	410	147
7th Ward, 1st Prec.	958	578	947	556	982	512	984	496	977	509	970	510
7th Ward, 2nd Prec.	813	463	796	454	814	424	827	401	822	416	815	410
7th Ward, 3rd Prec.	265	224	257	221	270	198	272	194	272	192	268	193
8th Ward, 1st Prec.	373	347	361	333	389	305	390	299	381	307	366	340
8th Ward, 2nd Prec.	443	504	424	505	447	473	455	455	443	474	441	471
8th Ward, 3rd Prec.	117	137	112	133	112	180	120	170	111	181	117	169
Total—City of Davenport	10,391	10,782	10,123	10,504	10,671	9,800	10,722	9,483	10,504	9,758	10,381	9,806
City of Bettendorf—												
1st Ward	770	376	752	360	770	341	769	331	769	338	761	340
2nd Ward	408	412	413	397	409	380	423	362	412	372	405	376
3rd Ward	231	294	218	289	220	278	226	272	222	276	222	273
Total—City of Bettendorf	1,406	1,082	1,383	1,046	1,399	999	1,418	965	1,403	984	1,388	989
Allens Grove Twp.												
Blue Grass Twp.—1st Prec.	139	92	141	81	133	75	138	64	144	70	147	66
2nd Prec.	94	107	85	104	89	95	97	89	102	85	97	89
Buffalo Twp.—1st Prec.	99	210	93	205	105	185	109	179	167	183	105	189
2nd Prec.	37	57	36	56	40	50	41	49	40	50	38	52
Butler Twp.	81	146	66	145	67	139	69	133	77	131	68	137
Cleona Twp.	62	36	58	38	62	32	60	24	70	24	64	27
Davenport Twp.—1st Prec.	73	32	65	32	68	29	68	28	71	25	72	26
2nd Prec.	175	342	179	323	193	301	199	293	191	303	188	306
Hickory Grove Twp.	92	98	92	86	102	76	101	73	104	74	103	77
LeClaire Twp.	338	275	321	270	336	247	343	256	337	240	332	245
Liberty Twp.	82	70	70	64	73	60	80	52	76	54	82	50
Lincoln Twp.	108	63	98	59	91	63	101	52	104	52	97	59
Pleasant Valley—1st Prec.	177	148	177	129	181	126	179	117	182	121	181	119
2nd Prec.	184	159	170	163	175	158	181	153	177	155	172	160
Princeton Twp.	166	111	167	104	169	98	171	92	174	93	174	92
Sheridan Twp.	252	157	245	147	240	144	250	129	245	141	246	139
Winfield Twp.	91	136	83	135	79	136	79	134	87	127	84	130
Total Outside Davenport	2,308	2,317	2,227	2,208	2,288	2,076	2,303	1,954	2,374	1,989	2,337	2,015
Grand Total	14,108	14,181	13,733	13,768	14,358	12,875	14,508	12,402	14,281	12,731	14,106	12,810

COUNTY

50 Precincts

Attorney General		State Commerce Commissioners				Judge of Supreme Court (To Fill Vacancy)		Judges of the Supreme Court						Representative in Congress	
Eche Republican	Wilson Democrat	Ropes Republican	Smith Republican	Hughes Democrat	Martin Democrat	Heiserman Republican	Garrett Democrat	Garfield Republican	Oliver Republican	Wennerstrom Republican	Messer Democrat	Siegers Democrat	Thornton Democrat	Schwenkel Republican	Dailey Democrat
253	441	238	238	448	453	244	440	237	242	237	451	439	443	297	408
225	398	202	201	400	411	211	399	215	220	212	398	391	396	296	335
112	106	109	110	102	100	110	98	106	106	112	104	103	99	144	80
319	514	309	306	511	524	313	494	315	312	309	510	504	507	401	461
385	497	382	368	503	503	355	490	384	362	364	500	494	500	481	429
202	208	187	189	212	218	187	216	182	190	190	212	209	218	253	174
212	185	191	186	199	205	194	185	187	191	188	192	190	197	251	173
113	284	107	112	282	286	108	280	107	109	108	284	282	280	151	245
244	518	228	216	512	525	224	505	227	224	226	509	511	507	262	517
291	336	275	280	343	339	289	318	285	285	281	336	325	330	366	286
416	348	307	390	350	350	402	331	401	400	397	350	343	352	435	347
241	340	234	230	337	342	238	331	239	241	238	338	332	334	271	327
280	370	264	264	371	374	285	368	286	287	284	387	384	374	312	355
337	328	334	330	327	337	332	315	338	334	336	325	321	319	388	304
395	307	383	378	310	316	394	280	390	390	390	304	295	295	441	284
366	594	356	349	593	607	357	581	361	359	359	596	581	591	423	559
303	612	285	292	310	313	295	303	294	292	295	306	302	307	331	285
706	314	673	666	624	630	671	612	680	669	669	617	615	623	767	594
422	283	402	405	291	292	402	281	410	409	406	292	286	291	461	262
146	316	147	144	207	212	144	206	146	144	143	214	208	206	187	197
856	221	861	868	226	233	879	212	880	879	864	224	210	224	923	221
261	126	243	245	130	132	238	128	240	244	237	133	126	135	282	127
424	141	402	402	146	151	416	135	408	411	406	149	140	143	422	150
967	512	934	929	531	536	945	490	940	939	932	519	508	517	1028	483
834	405	791	789	419	423	795	396	798	797	793	413	409	408	859	400
268	193	260	255	205	204	268	184	260	260	252	199	195	199	285	192
375	318	351	342	324	333	365	295	362	357	350	319	314	322	421	283
454	461	424	421	479	482	429	467	428	430	424	476	470	475	517	416
117	174	112	107	175	179	117	165	112	112	108	171	171	173	136	154
10,549	9,749	10,062	10,012	9,867	10,018	10,187	9,509	10,198	10,175	10,090	9,807	9,638	9,765	11,751	9,048
766	338	747	747	339	350	749	326	756	760	752	340	333	335	804	321
405	379	395	391	371	379	397	371	398	398	392	375	369	379	445	356
221	276	210	210	282	289	217	267	220	227	215	279	274	278	242	266
1,392	993	1,352	1,348	982	1,013	1,363	967	1,374	1,385	1,359	994	976	992	1,494	943
77	65	76	73	66	73	76	63	81	78	78	62	65	63	74	75
137	72	124	119	75	80	120	69	122	116	108	76	76	82	151	63
87	94	82	83	98	100	88	93	84	87	81	96	93	97	101	92
103	188	99	99	190	190	103	181	101	100	104	185	187	186	121	177
37	53	30	32	58	57	35	57	32	33	32	56	53	54	41	46
67	134	59	60	136	146	62	138	66	66	60	132	135	140	82	130
61	33	56	57	33	32	67	32	58	57	55	28	30	31	61	31
71	24	70	70	25	27	68	25	72	70	70	24	23	24	71	26
190	302	179	186	314	305	182	209	188	185	183	299	293	296	231	273
88	84	86	79	82	89	89	76	81	82	82	88	88	90	91	90
327	263	313	314	251	254	324	235	324	320	319	245	245	243	351	253
73	58	62	66	62	61	72	50	73	71	68	53	54	58	81	51
91	62	91	91	60	60	89	58	92	92	90	63	61	65	97	61
178	123	186	170	125	123	173	116	173	176	173	122	116	118	141	166
176	157	171	170	155	154	172	152	178	176	171	150	151	154	181	146
172	95	167	170	95	97	170	90	173	172	168	91	95	95	171	98
229	162	225	224	150	150	222	149	230	227	229	150	152	152	257	138
85	129	83	79	133	136	83	131	89	79	76	129	130	132	82	140
2,249	2,078	2,156	2,142	2,108	2,134	2,183	2,014	2,221	2,187	2,147	2,050	2,047	2,080	2,432	2,056
14,190	12,820	13,570	13,502	12,967	13,170	13,733	12,490	13,793	13,747	13,596	12,851	12,861	12,837	15,877	12,047

First District

VAN BUREN

PRECINCTS	Governor		Lieutenant Governor		Secretary of State		Auditor of State		Treasurer of State		Secretary of Agriculture	
	Murray Republican	Loveless Democrat	Mooty Republican	McManus Democrat	Synhorst Republican	Johnson Democrat	Akers Republican	Wedds Democrat	Abrahamson Republican	Montgomery Democrat	Spry Republican	Hill Democrat
Bonaparte.....	121	101	121	86	121	85	132	78	125	83	126	83
Cantril.....	104	87	110	81	114	69	117	69	121	62	117	73
Cedar.....	58	27	57	28	54	30	59	25	58	27	56	29
Chequest.....	60	49	60	45	65	38	62	41	63	41	61	44
Des Moines.....	47	42	50	40	45	41	45	41	42	41	43	45
Douds.....	119	71	118	60	120	50	130	45	123	49	130	47
Farmington.....	216	124	209	119	217	107	224	99	216	106	208	113
Fremont.....	111	62	115	53	118	48	117	47	116	47	118	49
Harrisburg.....	69	57	74	51	82	45	85	38	83	40	83	41
Henry.....	28	25	27	24	30	22	29	22	28	22	27	23
Keosauqua.....	283	187	297	165	319	131	324	128	321	128	331	125
Lick Creek.....	76	61	69	45	73	41	75	42	73	40	69	44
Milton.....	183	154	178	146	183	142	185	138	187	135	190	131
Pittsburg.....	50	43	50	38	49	37	54	35	50	36	54	33
Selma.....	39	52	41	50	41	48	44	46	40	46	43	46
Stockport.....	87	68	88	66	87	66	91	61	92	60	90	59
Vernon.....	63	57	62	51	62	50	65	47	65	46	62	50
Washington.....	39	30	38	28	41	26	40	27	39	28	40	27
Winchester.....	71	32	67	32	64	33	66	31	66	31	64	33
Total.....	1,824	1,319	1,831	1,210	1,886	1,109	1,944	1,060	1,908	1,068	1,912	1,095

WASHINGTON

Brighton Twp.....	133	177	137	165	163	141	150	141	153	137	149	160
Cedar Twp.....	75	56	74	54	76	52	83	44	86	44	81	48
Clay Twp.....	79	47	78	46	81	42	84	41	84	38	77	48
Crawford Twp.....	206	91	211	78	222	67	228	59	227	62	218	71
Dutch Creek Twp.....	79	31	75	32	75	31	76	31	73	32	71	36
Kakona Prec.....	158	114	163	103	168	96	171	92	167	98	173	94
Richmond Prec.....	24	105	25	102	29	93	29	93	29	95	28	91
Franklin Center Prec.....	56	49	51	49	52	49	53	48	52	49	50	50
West Chester Prec.....	64	47	68	40	70	37	70	32	70	34	70	36
Highland Twp.....	31	68	34	62	37	59	38	57	37	59	34	62
Iowa Twp.....	74	310	68	307	85	285	83	288	83	289	79	293
Jackson Twp.....	93	83	90	84	94	82	94	81	94	80	90	85
Lime Creek Twp.....	344	213	353	194	359	173	364	160	364	161	358	180
Marion Twp.....	37	57	38	54	39	51	38	50	36	53	42	48
Oregon Twp.....	185	102	187	89	192	82	186	87	190	84	182	91
Seventy Six Twp.....	64	67	56	58	64	54	63	56	66	52	61	59
Washington Twp.....	130	108	141	101	148	91	148	92	148	91	149	91
Washington City—1st Ward.....	168	153	167	146	172	140	178	137	172	138	175	137
2nd Ward.....	355	285	331	269	344	248	351	239	341	253	341	249
3rd Ward.....	637	270	633	254	655	226	661	217	649	233	648	229
4th Ward.....	201	167	200	156	203	152	205	150	205	148	207	153
Total.....	3,271	2,600	3,268	2,442	3,408	2,251	3,443	2,195	3,416	2,229	3,372	2,301

COUNTY

19 Precincts

Attorney General		State Commercce Commissioner				Judge of Supreme Court (To Fill Vacancy)		Judges of the Supreme Court						Representative in Congress	
Esbe Republican	Wilson Democrat	Ropes Republican	Smith Republican	Hughes Democrat	Martin Democrat	Heiserman Republican	Garrett Democrat	Garfield Republican	Oliver Republican	Wennerstrom Republican	Messer Democrat	Siegers Democrat	Thernton Democrat	Schwengel Republican	Dailey Democrat
119	84	117	112	89	89	117	88	115	116	117	90	85	87	129	84
114	68	112	110	67	67	110	64	114	112	118	63	63	64	120	68
55	29	54	52	30	28	53	29	54	54	55	28	27	28	52	30
57	42	58	57	40	40	53	45	53	53	58	41	42	40	65	41
47	39	42	42	42	40	43	39	45	44	45	37	38	38	47	41
115	62	111	114	54	52	117	48	117	115	125	46	47	43	127	48
212	108	209	208	108	105	210	107	213	213	213	103	99	101	226	102
114	47	114	113	47	44	115	46	112	113	113	44	43	45	115	46
77	45	83	78	42	44	78	42	79	80	76	40	40	41	82	44
29	19	27	27	20	19	28	19	28	29	29	19	17	17	30	21
315	131	308	308	134	126	308	133	307	305	314	131	128	128	315	140
69	42	70	69	41	40	68	39	72	68	73	39	39	38	75	40
173	145	177	173	137	137	167	145	169	172	179	141	134	134	187	131
49	33	50	49	32	32	45	31	51	49	52	32	30	29	56	34
37	45	39	36	47	48	35	49	38	37	36	48	47	48	41	46
89	63	87	86	62	62	88	60	89	89	87	59	60	61	93	58
59	45	60	59	49	47	61	45	57	59	61	49	46	48	63	48
39	27	37	38	28	28	38	26	36	39	40	27	27	27	37	29
64	30	63	63	29	29	58	32	58	60	62	30	29	29	61	33
1,833	1,100	1,818	1,794	1,098	1,077	1,793	1,087	1,810	1,807	1,853	1,067	1,041	1,046	1,921	1,084

COUNTY

21 Precincts

144	149	140	136	147	148	138	142	144	134	141	151	143	139	153	144
83	45	78	79	46	45	80	45	77	80	80	49	46	46	80	49
77	40	78	80	42	41	75	43	74	75	77	43	42	42	82	42
221	86	218	212	67	66	220	62	214	211	214	72	70	66	216	74
74	31	70	72	33	29	71	30	72	71	73	33	32	31	77	30
164	95	159	161	97	94	163	93	156	160	161	104	89	94	174	92
23	94	27	26	96	97	25	95	23	23	25	100	99	98	31	91
58	47	52	52	47	48	50	49	49	50	50	49	49	48	56	43
69	36	68	67	36	34	69	35	68	68	69	37	33	33	73	33
25	60	85	37	61	57	33	57	30	30	30	63	61	61	38	57
77	294	73	73	290	292	76	285	77	69	70	296	292	294	81	293
89	86	88	87	87	88	83	85	86	83	85	88	88	84	85	95
852	173	342	344	185	180	358	157	352	344	348	174	173	169	376	158
37	49	34	34	53	53	34	49	35	34	35	51	51	51	38	50
186	87	171	180	90	87	183	81	183	181	184	87	84	85	194	82
63	56	59	58	61	61	61	56	58	57	56	60	53	51	66	54
145	95	140	140	97	98	140	98	148	140	139	94	97	95	155	91
173	139	166	167	140	140	168	137	167	169	167	142	140	137	164	148
341	253	336	333	217	246	322	257	324	321	329	262	257	252	346	255
648	231	638	639	231	220	625	238	641	627	626	244	235	230	651	230
288	153	292	292	147	145	277	148	284	283	286	156	152	147	298	148
3,842	2,262	3,264	3,269	2,315	2,275	3,251	2,242	3,262	3,210	3,245	2,355	2,286	2,253	3,432	2,259

Second District

ALLAMAKEE

PRECINCTS	Governor		Lieutenant Governor		Secretary of State		Auditor of State		Treasurer of State		Secretary of Agriculture	
	Murray	Loveless	Mooty	McManus	Synhorst	Johnson	Akers	Weddle	Abrahamson	Montgomery	Spry	Hill
	Republican	Democrat	Republican	Democrat	Republican	Democrat	Republican	Democrat	Republican	Democrat	Republican	Democrat
Center	96	73	109	60	118	43	117	45	120	44	111	56
Fairview	20	21	18	23	18	23	20	20	20	20	20	20
Franklin	101	43	98	40	99	39	105	32	104	32	101	36
French Creek	44	60	42	60	43	60	44	59	44	58	45	58
Hanover	24	84	24	83	29	76	29	74	31	73	26	78
Iowa	130	161	122	144	130	134	131	132	135	129	132	131
Jefferson	152	95	152	80	158	71	163	64	163	64	158	71
Lafayette	53	100	59	83	61	80	61	78	60	82	63	81
Lansing	284	287	292	261	310	242	318	229	329	227	314	234
Linton	51	70	53	65	56	61	59	57	54	60	56	59
Ludlow	157	87	167	46	172	39	176	35	177	35	168	46
Makoe	100	118	103	105	119	93	111	94	118	92	117	93
Paint Creek	159	114	171	87	176	82	176	78	171	83	178	80
Post	539	327	549	295	573	282	593	251	588	266	565	274
Taylor	52	165	52	160	59	148	58	145	55	162	58	156
Union City	78	35	83	26	84	18	86	15	91	15	87	15
Union Prairie	120	122	119	109	125	99	124	101	125	95	121	103
Waterloo	81	67	82	55	84	53	86	49	89	50	86	51
Waukon—1st Ward	347	223	343	193	359	185	370	172	370	175	362	183
2nd Ward	185	253	195	211	198	202	200	202	196	204	194	208
3rd Ward	268	253	302	209	299	202	308	202	311	202	307	194
Total	3,061	2,738	3,145	2,395	3,270	2,212	3,324	2,136	3,331	2,158	3,271	2,226

BENTON

Belle Plaine—1st Ward	206	209	215	182	220	174	216	173	216	177	210	179
2nd Ward	62	222	61	201	64	193	65	191	62	190	65	190
3rd Ward	48	114	47	107	55	97	62	98	62	97	47	104
Benton	51	70	47	64	47	63	46	68	48	63	42	66
Big Grove	84	74	63	71	63	69	61	66	67	64	60	68
Bruce	54	63	52	59	49	60	48	58	51	57	44	62
Canton	74	69	69	61	78	53	72	57	70	61	70	62
Cedar	126	89	122	81	127	70	131	67	134	63	122	75
Eden	50	86	52	81	58	70	55	72	61	67	48	82
Eldorado	131	180	131	165	130	163	139	154	130	161	141	150
Florence	135	212	138	199	141	187	146	185	142	183	140	186
Framont	109	166	104	160	112	145	116	138	116	137	112	142
Harrison	74	50	70	45	71	43	72	40	74	42	69	47
Homer	20	62	19	58	22	52	25	49	32	53	21	54
Iowa	52	95	51	87	53	87	57	78	54	85	51	68
Jackson	129	149	123	137	128	131	130	125	133	122	138	130
Kane	91	146	94	126	91	130	94	119	95	120	94	123
Leroy	179	154	177	135	190	115	190	111	181	114	182	111
Monroe	59	49	57	49	60	45	57	47	58	44	51	53
Polk	105	202	96	199	101	182	103	179	103	185	98	186
Shellsburg	95	128	88	117	88	114	94	109	88	113	94	108
St. Clair	38	95	39	91	46	80	45	81	43	81	46	80
Taylor	75	81	75	72	83	63	84	59	86	58	85	59
Union	148	214	146	199	148	184	147	181	150	178	144	191
Vinton—1st Ward	430	338	428	294	436	270	438	263	434	266	419	284
2nd Ward	514	338	518	294	542	270	545	254	549	257	523	281
Total	3,119	3,654	3,082	3,324	3,203	3,110	3,228	3,017	3,219	3,036	3,095	3,161

COUNTY

21 Precincts

Attorney General		State Commerce Commissioners				Judge of Supreme Court (To Fill Vacancy)		Judges of the Supreme Court						Representative in Congress	
Esche Republican	Wilson Democrat	Ropes Republican	Smith Republican	Hughes Democrat	Martin Democrat	Heiserman Republican	Garrett Democrat	Garfield Republican	Oliver Republican	Wennerstrom Republican	Messer Democrat	Siegers Democrat	Thornton Democrat	Talle Republican	Wolf Democrat
118	48	109	114	53	47	109	52	113	112	114	45	48	49	109	57
19	21	18	18	22	21	18	22	18	18	17	22	21	21	17	23
97	39	97	96	36	39	100	35	98	93	92	30	30	42	102	41
43	59	41	42	61	61	43	43	42	43	42	59	59	59	37	67
26	77	29	29	74	73	26	75	27	28	27	74	73	75	20	90
126	135	127	126	133	133	125	132	129	126	125	131	130	131	162	120
162	65	159	164	69	61	162	58	163	158	159	63	63	63	163	77
55	86	55	55	82	84	54	85	56	56	49	79	78	82	56	94
310	235	310	311	234	232	315	228	312	314	301	231	229	229	329	234
57	58	53	52	60	59	53	58	53	52	53	57	57	60	64	58
171	41	170	170	38	37	171	38	171	167	167	38	40	40	165	56
108	99	110	111	64	62	110	96	109	108	108	98	98	96	108	111
172	81	172	168	81	85	169	77	171	173	167	76	74	79	185	87
671	262	551	655	273	267	568	259	559	552	551	262	262	267	635	227
60	163	50	54	160	148	51	145	49	50	50	149	149	151	61	167
86	16	82	82	17	18	98	16	83	83	83	17	16	16	93	20
122	100	119	120	98	100	119	98	118	118	119	98	98	97	126	119
82	54	83	81	54	54	80	53	85	81	81	50	49	54	76	69
360	185	361	356	178	180	363	170	363	362	362	175	170	176	365	200
195	205	190	193	205	202	194	193	197	195	196	199	195	200	199	234
311	194	310	299	195	199	303	207	308	307	301	196	192	197	294	206
3,239	2,213	3,202	3,196	2,207	2,192	3,211	2,157	3,224	3,194	3,161	2,154	2,144	2,195	3,366	2,347

COUNTY

26 Precincts

209	176	191	199	186	182	215	170	210	209	208	172	171	176	217	184
64	191	55	59	188	190	64	186	62	59	60	188	190	188	65	196
52	100	43	44	99	103	48	94	45	49	43	100	98	100	49	105
46	60	42	44	63	63	47	55	44	43	43	60	61	59	49	68
61	69	58	63	68	64	62	60	59	59	56	65	64	69	63	82
49	57	41	43	61	60	43	59	49	46	43	54	57	61	43	69
74	51	69	69	64	58	66	59	74	69	63	54	55	65	70	67
127	66	122	123	70	72	127	64	127	125	117	68	68	78	127	74
53	73	44	49	81	75	51	67	46	46	38	73	75	80	47	85
132	158	132	123	151	162	142	139	128	129	123	153	152	157	131	172
132	190	130	130	188	183	141	172	130	134	126	187	180	188	130	203
124	131	100	104	147	147	119	127	105	106	103	141	142	143	119	148
68	47	70	72	42	44	69	42	66	69	63	45	41	47	67	53
22	53	19	17	55	57	21	51	18	18	18	56	56	56	18	61
54	80	47	48	86	86	51	80	49	50	49	84	82	84	45	92
127	123	118	120	129	131	121	117	116	111	111	121	118	128	121	146
56	124	81	87	125	116	84	116	86	87	86	117	113	111	90	133
176	119	165	163	122	118	179	104	159	172	164	125	120	123	172	144
55	47	54	55	47	47	82	47	56	55	47	45	44	51	48	57
97	132	92	94	183	182	96	179	94	94	86	177	179	183	92	202
90	111	82	84	116	111	88	104	88	82	84	107	112	113	96	127
41	83	41	39	78	87	43	70	40	41	35	80	77	85	38	93
84	64	78	77	62	62	84	61	82	83	85	55	56	59	80	75
151	173	127	130	198	194	152	174	134	142	132	187	180	185	150	197
422	278	398	410	286	272	417	262	413	414	402	266	263	274	428	310
540	358	505	507	278	267	515	248	506	499	496	265	263	269	514	316
3,136	3,068	2,904	2,950	3,173	3,133	3,099	2,890	2,995	2,990	2,861	3,045	3,015	3,131	3,049	3,459

Second District

BUCHANAN

PRECINCTS	Governor		Lieutenant Governor		Secretary of State		Auditor of State		Treasurer of State		Secretary of Agriculture	
	Murray Republican	Loveless Democrat	Mooty Republican	McManus Democrat	Synhorst Republican	Johnson Democrat	Akers Republican	Weddle Democrat	Abrahamson Republican	Montgomery Democrat	Spry Republican	Hill Democrat
Buffalo—Aurora	80	61	83	53	88	46	95	40	91	43	85	47
Buffalo—Stanley	61	81	66	68	62	71	65	67	62	63	60	74
Byron	217	198	206	194	214	182	213	179	217	183	212	179
Cono	63	67	70	63	71	59	75	56	74	57	71	60
Fairbank	115	165	123	154	124	148	123	143	126	144	120	151
Fremont	80	58	60	54	59	54	58	52	60	52	61	49
Hazleton	189	195	169	177	171	173	173	166	180	165	178	164
Homer	147	112	140	112	144	106	145	102	140	105	143	08
Jefferson	133	131	134	119	137	109	146	103	147	102	151	100
Liberty	183	125	177	115	174	112	190	107	187	106	181	113
Madison	213	169	204	157	205	160	207	147	208	149	205	150
Middlefield	20	106	16	99	21	95	24	91	24	91	23	92
Newton	42	105	33	99	43	95	50	89	50	86	49	90
Perry	298	401	313	359	315	345	348	316	330	325	331	326
Sumner	73	68	68	70	73	65	74	62	73	64	72	64
Washington	156	192	187	172	153	170	161	161	160	163	153	167
Westburg	41	104	44	97	48	92	48	91	50	87	49	90
Independence—1st Ward	240	303	228	274	249	251	249	232	241	241	240	240
2nd Ward	212	168	206	154	215	139	216	136	215	137	209	141
3rd Ward	346	186	241	177	346	164	355	154	346	180	248	183
4th Ward	102	209	101	196	104	178	106	177	106	180	103	182
5th Ward	153	100	143	97	153	85	152	84	152	84	141	96
Total	3,129	3,304	2,982	3,060	3,169	2,860	3,275	2,755	3,239	2,793	3,086	2,846

CLAYTON

Boardman	513	632	522	575	551	534	552	532	544	542	558	531
Buena Vista	18	80	16	74	19	69	17	68	18	68	21	64
Cass	367	377	369	341	367	331	373	318	371	318	365	335
Clayton	69	103	73	87	73	87	74	83	77	80	78	81
Cox Creek	81	107	83	98	87	96	90	93	90	86	86	90
Elk	48	33	50	28	49	27	46	29	49	25	45	32
Farmersburg	98	208	102	192	100	188	103	182	107	180	101	192
Garnaville	219	231	215	218	219	203	223	194	225	194	208	214
Giard	118	120	118	115	128	102	126	103	127	104	123	106
Grand Meadow	129	57	124	56	120	50	121	56	122	55	122	56
Highland	76	104	75	100	72	101	71	102	72	100	70	103
Jefferson	460	575	489	492	487	475	496	461	487	467	488	478
Littleport	81	82	72	80	75	74	74	71	77	71	72	76
Lodomillo	151	126	158	102	170	89	174	85	168	87	164	93
Luana	62	106	68	97	66	97	65	95	69	92	68	97
Mallory	74	93	69	89	74	84	76	81	72	81	69	85
Marion	93	86	92	75	99	71	99	78	99	71	95	71
Mendon—1st Ward	48	154	42	149	44	143	49	135	46	139	51	136
2nd Ward	248	347	270	298	286	277	292	267	290	272	287	273
Müllville	80	70	77	72	80	66	81	63	82	61	81	63
Monona	439	366	450	330	470	313	475	294	466	304	475	301
Read	76	93	73	90	81	77	83	75	83	74	87	72
Sperry	174	160	173	143	179	131	177	134	179	131	175	134
Volga	122	128	117	119	116	108	124	102	120	102	121	105
Wagner	129	178	130	166	138	157	139	154	140	155	135	157
Total	3,973	4,619	4,017	4,186	4,150	3,950	4,200	3,855	4,190	3,862	4,146	3,956

COUNTY

22 Precincts

Attorney General		State Commerce Commissioners					Judge of Supreme Court (To Fill Vacancy)		Judges of the Supreme Court						Representative in Congress	
Erbe Republican	Wilson Democrat	Ropus Republican	Smith Republican	Hughes Democrat	Martin Democrat	Heiserman Republican	Garrett Democrat	Garfield Republican	Oliver Republican	Wennerstrom Republican	Messer Democrat	Siegers Democrat	Thornton Democrat	Talle Republican	Wolf Democrat	
86	54	82	83	50	45	80	45	83	80	79	44	44	45	83	56	
62	71	60	62	60	67	81	67	57	57	58	71	68	72	67	72	
209	183	202	200	180	132	308	171	200	200	195	176	176	180	217	192	
68	62	68	69	62	62	75	54	74	73	66	55	56	59	63	69	
118	150	120	116	149	149	115	147	117	118	112	148	149	154	123	155	
58	52	59	58	52	49	58	51	60	58	56	51	49	55	57	56	
167	174	165	163	178	174	172	171	166	164	164	172	168	173	174	184	
143	104	135	138	107	106	142	102	136	136	129	103	104	109	132	123	
135	110	127	129	115	111	136	108	127	130	127	113	110	118	140	121	
171	118	168	170	118	118	181	109	169	171	163	114	112	119	179	123	
199	165	200	197	152	152	209	145	199	197	193	150	147	153	212	159	
21	96	20	19	93	93	18	92	20	19	17	99	88	94	22	100	
40	94	37	39	97	96	49	85	41	43	39	91	86	95	42	101	
316	333	308	309	340	330	304	331	308	303	291	337	332	372	308	362	
71	67	70	71	64	62	71	62	67	67	67	65	55	63	68	71	
152	168	142	146	170	165	152	160	146	147	139	164	159	170	149	186	
44	93	41	41	92	90	40	40	39	39	38	95	90	95	43	99	
230	245	221	223	254	248	240	228	231	226	214	241	240	267	253	266	
207	136	201	199	139	141	206	128	205	203	193	138	133	151	217	153	
344	163	337	335	161	162	339	156	334	336	321	164	155	176	345	179	
101	184	97	102	185	177	98	183	98	92	93	179	179	193	99	208	
147	90	149	147	90	86	146	84	149	145	139	87	84	91	150	97	
3,088	2,904	3,009	3,016	2,017	2,865	3,100	2,770	3,026	3,004	2,891	2,847	2,784	3,004	3,143	3,132	

COUNTY

25 Precincts

544	537	520	515	554	510	535	519	520	520	514	536	534	545	557	582
16	68	17	10	68	60	18	60	16	10	17	68	60	63	16	80
363	329	357	359	329	313	371	296	358	355	339	323	315	333	402	326
72	82	70	69	86	80	72	76	71	71	72	83	80	82	91	77
87	94	87	88	93	93	88	91	85	68	82	92	90	95	90	95
47	28	42	45	33	29	49	24	45	46	43	30	29	32	47	33
100	184	92	94	188	186	100	176	98	95	93	180	179	179	130	173
218	198	208	198	200	205	209	193	208	205	199	196	195	206	245	202
121	109	124	121	107	109	120	103	123	119	119	105	107	108	127	109
124	52	121	120	55	56	121	55	125	123	121	53	54	57	95	49
69	101	66	68	103	102	67	102	70	68	69	100	100	98	71	109
471	488	459	466	482	470	460	461	467	463	440	473	462	481	584	445
67	76	61	61	81	76	62	74	64	67	62	72	67	72	82	78
167	86	162	161	02	89	167	82	164	162	160	90	88	95	170	101
66	66	60	54	93	95	66	94	63	58	60	96	94	95	86	82
66	86	70	66	82	77	70	82	69	69	67	81	81	80	77	87
97	71	92	96	74	72	90	73	99	96	92	68	69	73	104	75
52	136	39	40	145	139	59	139	42	43	41	139	135	138	50	150
293	269	283	276	273	273	279	269	284	277	269	278	273	278	309	277
78	65	80	77	62	60	75	63	78	79	80	61	59	60	91	58
493	309	454	456	309	300	465	288	452	452	446	306	303	306	518	278
79	79	79	75	79	78	72	75	75	73	75	74	74	77	89	79
167	139	155	165	144	135	171	131	172	171	165	135	128	134	191	133
114	102	112	111	104	105	112	102	114	112	109	108	99	107	126	121
127	165	123	125	166	165	131	168	127	120	123	162	168	164	163	139
4,068	3,950	3,933	3,921	4,000	3,913	4,009	3,786	3,988	3,964	3,847	3,904	3,833	3,958	4,509	3,938

Second District

CLINTON

PRECINCTS	Governor		Lieutenant Governor		Secretary of State		Auditor of State		Treasurer of State		Secretary of Agriculture	
	Murray Republican	Loveless Democrat	Mooty Republican	McManus Democrat	Symonst Republican	Johnson Democrat	Akers Republican	Weddle Democrat	Abrahamson Republican	Montgomery Democrat	Spry Republican	Hill Democrat
Bloomfield	127	157	127	153	128	150	131	148	131	146	127	161
Brookfield	95	76	101	68	108	61	107	60	104	64	104	65
Camanche	333	330	340	295	333	294	340	280	341	285	331	288
Center	120	70	131	52	127	51	133	43	135	41	127	62
Deep Creek	114	61	113	53	116	53	114	51	114	52	116	53
DeWitt Twp.	96	100	94	97	92	100	91	99	94	96	91	99
DeWitt City—1st Prec.	265	232	264	223	264	218	262	217	264	218	267	215
2nd Prec.	360	244	360	230	358	229	369	218	369	219	368	220
Eden	140	85	136	84	139	79	139	78	143	76	139	79
Elk River	145	88	158	66	168	51	165	54	171	52	172	53
Grant	60	35	64	30	64	29	67	27	64	30	64	30
Hampshire	104	67	119	48	120	44	119	40	121	40	121	41
Liberty	73	82	73	82	79	76	80	74	83	71	79	75
Lincoln	64	63	67	59	65	59	63	60	66	59	68	58
Olive	164	90	160	84	158	88	164	82	165	81	162	85
Orange	137	161	136	154	137	153	142	145	148	139	145	140
Sharon	170	131	173	118	179	112	179	110	179	114	176	119
Spring Rock	198	125	211	110	213	107	214	103	213	105	209	107
Spring Valley	54	76	59	70	67	58	66	59	64	60	62	64
Washington	70	100	66	103	67	102	67	99	67	100	67	99
Waterford	131	154	139	136	137	132	138	129	136	132	135	127
Welton	87	101	96	80	102	81	102	81	105	80	104	80
Clinton												
1st Ward, 1st Prec.	535	476	532	443	550	400	563	397	509	388	561	393
1st Ward, 2nd Prec.	238	302	244	284	249	263	252	259	254	252	251	267
1st Ward, 3rd Prec.	634	523	638	490	658	456	664	444	657	448	645	456
2nd Ward, 1st Prec.	209	199	206	183	205	180	222	162	217	169	217	166
2nd Ward, 2nd Prec.	386	234	388	206	393	191	400	179	397	182	387	195
3rd Ward, 1st Prec.	117	230	113	216	117	212	119	208	117	210	116	206
3rd Ward, 2nd Prec.	479	450	487	412	485	404	495	386	494	388	491	391
4th Ward, 1st Prec.	94	289	85	269	88	262	90	257	92	257	84	265
4th Ward, 2nd Prec.	70	190	74	175	83	162	85	161	85	161	82	164
4th Ward, 3rd Prec.	338	573	357	513	362	494	384	462	376	474	371	452
5th Ward	350	512	350	461	371	431	387	408	379	413	378	418
6th Ward, 1st Prec.	428	480	443	433	450	412	454	398	456	399	450	401
6th Ward, 2nd Prec.	134	219	144	195	146	186	146	184	144	185	144	180
7th Ward, 1st Prec.	105	185	107	166	106	168	108	162	105	164	106	163
7th Ward, 2nd Prec.	305	447	308	416	306	401	324	380	323	383	317	359
Total	7,539	7,937	7,662	7,266	7,798	6,949	7,945	6,702	7,942	6,730	7,832	6,828

DELAWARE

Adams Twp.	100	211	87	200	105	191	103	188	106	190	104	191
Bremen Twp.	78	145	81	130	83	119	72	116	81	109	78	120
Coffins Grove Twp.	62	107	67	97	75	87	80	82	77	85	73	87
Colony Twp.	181	158	179	140	185	132	185	124	187	126	190	126
Delaware Twp.	110	80	109	75	112	70	110	69	115	69	111	66
Delaware Prec., Oneida Twp.	65	30	64	27	62	24	61	25	63	25	64	26
Delhi Twp.	169	117	177	104	180	103	186	97	185	99	181	104
Earlville Prec., Oneida Twp.	200	165	197	141	208	127	211	127	207	130	207	131
Edgewood Prec., Honey Creek	136	141	139	134	147	124	151	119	149	120	153	119
Elk Twp.	175	120	168	116	168	110	175	104	171	107	164	117
Hazel Green Twp.	90	109	80	102	93	95	95	90	98	91	92	100
Hopkinton Prec., South Fork Twp.	203	135	205	124	205	115	209	105	213	107	210	122
Manchester—1st Ward	220	149	214	141	218	131	219	120	217	130	220	131
2nd Ward	473	223	465	196	482	167	481	170	479	170	477	171
3rd Ward	308	145	408	122	412	100	417	100	412	100	417	113
Milo Twp.	125	68	124	62	121	69	123	58	129	56	119	67
North Fork Twp.	42	58	44	48	47	44	49	41	48	42	40	49
Oneida Prec., Oneida Twp.	63	30	62	25	58	20	58	21	58	21	56	23
Prairie Twp.	88	77	91	71	95	64	99	60	102	58	98	67
Richard Twp.	79	98	77	92	82	85	84	83	83	82	81	82
Sand Spring Prec., South Fork	45	62	44	49	39	47	43	43	41	42	39	51
Thorpe Prec., Honey Creek Twp.	70	43	63	40	70	38	67	37	71	33	68	38
Union Twp.	79	67	78	66	80	63	82	60	77	61	78	65
Total	3,243	2,520	3,237	2,299	3,329	2,121	3,360	2,043	3,372	2,059	3,320	2,166

COUNTY

37 Precincts

Attorney General		State Commerce Commissioners					Judge of Supreme Court (To Fill Vacancy)		Judges of the Supreme Court						Representative in Congress	
Erbe Republican	Wilson Democrat	Ropes Republican	Smith Republican	Hughes Democrat	Marin Democrat	Heiserman Republican	Garrett Democrat	Garfield Republican	Oliver Republican	Wennerstrom Republican	Messer Democrat	Siegers Democrat	Thornton Democrat	Talle Republican	Wolf Democrat	
123	154	121	119	154	155	123	149	125	128	122	150	151	153	126	153	
104	63	105	103	64	65	104	63	103	105	103	65	60	62	105	67	
339	294	320	325	290	289	318	289	332	330	324	280	284	283	348	290	
129	50	126	126	45	45	132	46	127	120	128	48	46	46	130	56	
115	54	107	110	55	56	107	55	112	111	110	54	54	55	117	54	
92	93	90	92	99	99	91	99	91	90	90	99	99	98	89	105	
265	218	263	265	214	213	266	210	263	261	264	213	217	215	265	228	
350	228	360	358	223	224	364	221	359	358	354	228	226	231	365	230	
178	80	136	138	80	81	136	77	139	135	138	75	78	76	133	84	
130	50	165	165	53	54	164	53	167	166	168	49	50	50	155	72	
66	30	65	64	27	29	63	30	65	65	65	27	28	29	64	31	
119	41	120	120	42	40	117	45	121	122	121	42	42	43	118	51	
81	72	77	76	75	75	79	72	81	80	79	72	73	74	79	75	
67	58	65	65	59	58	65	65	66	66	66	58	57	51	64	59	
159	83	156	159	82	83	158	81	161	160	159	82	80	84	160	87	
145	143	138	139	149	146	140	142	138	140	137	145	142	145	141	148	
178	114	180	178	110	113	177	110	178	178	176	110	111	112	187	111	
208	107	207	207	107	106	209	103	209	209	207	105	104	108	209	112	
67	60	64	65	62	60	65	60	62	62	62	63	62	62	64	64	
67	98	66	64	99	100	64	96	69	68	67	94	96	95	64	101	
135	132	130	132	133	132	129	133	131	131	134	131	131	130	139	133	
100	84	98	101	81	83	100	80	101	100	100	81	82	81	98	87	
563	393	546	547	399	394	548	392	552	548	543	388	389	392	571	407	
259	256	244	241	256	265	237	260	243	240	244	256	259	256	269	271	
656	454	634	635	463	451	645	438	657	642	644	439	442	442	660	465	
325	160	209	204	168	176	204	168	206	213	203	172	167	173	232	169	
399	188	375	380	194	194	373	194	381	380	376	190	192	194	392	208	
118	208	117	112	209	210	118	202	115	113	115	209	208	208	122	215	
498	381	486	489	388	384	488	382	492	492	491	379	380	378	496	402	
94	258	84	85	262	260	85	259	91	90	87	256	257	257	101	264	
85	162	81	81	163	163	78	164	78	79	76	165	163	164	77	171	
383	473	361	363	480	477	360	470	369	362	360	471	467	469	383	487	
389	411	360	359	424	416	375	399	374	387	360	410	405	414	380	444	
465	390	443	443	407	407	443	398	456	449	449	395	391	392	467	418	
146	182	140	140	181	181	139	177	144	144	140	179	175	180	159	189	
106	167	102	103	166	163	101	160	105	100	98	160	161	169	109	176	
321	389	310	310	384	386	301	386	316	312	309	379	381	384	311	418	
7,933	6,771	7,649	7,660	6,846	6,828	7,664	6,718	7,781	7,725	7,669	6,716	6,710	6,753	7,939	7,102	

COUNTY

23 Precincts

100	191	94	89	139	190	107	182	95	93	93	191	189	190	106	187
66	127	65	67	121	117	70	105	64	63	57	119	112	123	80	164
72	87	69	68	88	86	79	79	72	70	65	85	85	85	74	103
173	135	173	170	145	140	177	135	172	169	169	131	140	138	175	156
111	68	107	108	70	68	115	61	109	110	105	65	68	65	109	76
61	24	60	58	26	26	61	25	59	60	58	26	24	26	67	26
181	102	181	182	104	100	185	96	175	174	168	99	98	104	165	121
203	132	189	187	128	129	208	119	193	189	184	127	125	137	189	158
146	122	140	142	130	127	151	117	146	145	144	123	123	125	148	127
165	109	182	166	112	107	171	100	163	167	160	107	102	110	172	115
91	97	91	90	93	94	99	83	91	90	89	94	91	94	99	98
209	112	203	206	111	110	214	101	205	203	200	111	109	115	205	131
215	134	208	211	135	131	218	122	206	208	207	133	130	130	231	131
478	170	468	473	174	171	475	151	464	458	456	160	159	167	491	204
414	108	413	414	107	108	425	94	414	410	404	110	107	114	404	128
123	64	122	122	56	57	130	134	123	119	117	54	54	59	117	72
42	47	44	45	45	43	45	47	42	44	42	43	44	45	48	52
56	21	54	55	22	21	54	21	52	53	53	23	22	23	56	26
96	61	93	92	65	62	100	56	96	95	94	57	58	59	96	67
76	86	78	75	87	86	79	81	75	77	73	84	79	87	79	96
41	48	39	38	42	43	43	39	37	37	38	45	43	40	43	50
67	37	64	66	37	38	68	38	52	63	62	41	37	38	63	49
78	65	76	77	65	60	81	58	78	76	76	61	62	64	73	73
3,264	2,137	3,194	3,201	2,155	2,112	3,353	2,046	3,183	3,173	3,111	2,088	2,061	2,144	3,278	2,420

Second District

DUBUQUE

PRECINCTS	Governor		Lieutenant Governor		Secretary of State		Auditor of State		Treasurer of State		Secretary of Agriculture	
	Murray Republican	Loveless Democrat	Mooty Republican	McManus Democrat	Symhorst Republican	Johnson Democrat	Akers Republican	Weddle Democrat	Abrahamsen Republican	Montgomery Democrat	Spry Republican	Hill Democrat
City of Dubuque—1st Prec.	516	903	519	809	541	731	533	722	545	723	540	714
2nd Prec.	637	798	643	700	672	834	679	614	662	623	664	617
3rd Prec.	187	714	176	647	190	601	184	594	182	594	190	571
4th Prec.	163	424	160	375	163	354	165	340	160	351	161	348
5th Prec.	334	650	329	576	347	514	347	497	338	507	339	508
6th Prec.	540	987	539	903	576	817	581	793	571	801	572	795
7th Prec.	93	389	85	338	94	308	90	300	90	305	95	299
8th Prec.	186	516	187	471	199	426	201	409	196	416	195	409
9th Prec.	108	498	91	444	102	396	105	382	98	391	104	377
10th Prec.	260	718	256	638	287	560	281	546	274	552	282	549
11th Prec.	208	683	206	592	235	520	236	499	226	515	223	511
12th Prec.	150	610	166	517	181	469	182	449	173	456	175	448
13th Prec.	153	789	161	672	182	589	190	560	176	577	179	570
14th Prec.	234	1,077	247	938	269	872	270	852	268	845	268	830
15th Prec.	253	793	267	669	306	587	296	582	296	578	295	585
16th Prec.	304	661	296	581	335	498	336	481	326	488	333	486
Cascade Twp.	63	269	57	235	49	233	56	219	68	220	60	222
Center Twp.	49	139	47	125	57	111	54	108	57	108	62	102
Concord Twp.	42	183	32	160	36	127	40	118	47	116	48	121
Dodge Twp.—Farley Prec.	17	43	15	36	17	31	18	31	19	30	19	30
Dodge Twp.—Worthington Prec.	72	90	62	88	65	77	64	72	69	64	70	65
Dubuque Twp.—North Prec.	80	211	79	178	82	164	84	156	80	162	81	158
Dubuque Twp.—South Prec.	104	255	108	212	119	193	116	191	117	191	119	186
Iowa Twp.	19	100	16	95	17	88	18	83	19	86	20	82
Jefferson Twp.	84	198	89	159	90	146	91	137	94	141	89	144
Liberty Twp.	46	118	48	106	50	94	52	86	54	86	49	91
Mosalem Twp.	34	117	32	99	37	88	40	81	37	85	40	82
New Wine Twp.—Dyersville Prec.	269	596	232	487	255	422	258	400	258	403	258	411
New Wine Twp.—New Vienna Prec.	53	137	53	108	61	97	74	86	75	81	81	80
Peru Twp.	77	160	86	122	79	119	81	108	82	111	6	114
Prairie Creek Twp.	23	276	21	246	22	232	23	221	27	224	26	226
Table Mound Twp.	85	282	92	238	97	220	85	221	93	218	98	213
Taylor Twp.—Epworth Prec.	100	165	93	149	92	142	99	134	92	139	98	136
Taylor Twp.—Farley Prec.	90	248	90	220	88	202	90	198	89	199	90	195
Vernon Twp.	50	198	55	161	62	147	61	142	61	147	121	105
Washington	45	120	35	111	44	102	39	102	47	97	41	103
Whitewater	51	253	47	217	47	203	49	194	55	195	51	198
Total	5,778	15,368	5,717	13,413	6,145	12,113	6,168	11,702	6,113	11,825	6,142	11,680

FAYETTE

Auburn	55	164	58	149	60	145	64	139	66	134	63	135
Banks	81	58	81	52	76	55	79	48	79	51	77	54
Bethel	54	56	59	51	64	45	63	46	63	46	61	46
Center	126	78	130	63	127	68	125	67	128	65	123	73
Clermont	234	140	228	134	227	125	231	123	226	127	225	127
Dover	121	56	124	40	137	38	132	39	124	38	121	42
Eden	142	181	139	169	144	167	142	157	144	153	141	162
Fairfield	193	152	195	133	201	130	203	121	205	120	203	125
Fayette	245	104	251	162	248	165	254	151	249	157	250	158
Fremont	116	108	114	103	126	90	129	87	124	92	126	91
Harlan	218	119	217	109	221	108	229	97	232	97	219	108
Ilyria	124	111	125	103	135	91	134	91	134	83	138	94
Jefferson	106	120	103	114	110	106	111	103	114	100	113	106
Oelwein—1st Ward	409	381	417	357	430	336	448	325	433	331	430	334
2nd Ward	269	343	277	319	283	309	287	303	270	311	273	316
3rd Ward	112	372	113	362	120	349	125	350	120	355	124	352
4th Ward	396	402	410	473	420	421	443	386	441	404	436	403
Oran	61	102	63	98	62	97	64	94	63	95	66	94
Pleasant Valley	255	120	248	115	269	106	260	101	253	104	254	107
Putnam	95	103	92	98	95	95	98	89	99	89	96	89
Scott	71	70	73	60	73	56	73	52	75	54	73	56
Smithfield	65	51	65	43	65	44	67	42	64	43	62	45
Union	94	66	91	67	99	63	96	52	99	51	94	64

COUNTY

37 Precincts

Attorney General		State Commerce Commissioners					Judge of Supreme Court (To Fill Vacancy)		Judges of the Supreme Court						Representative in Congress	
Erbs Republican	Wilson Democrat	Ropes Republican	Smith Republican	Hughes Democrat	Martin Democrat	Heiserman Republican	Garrett Democrat	Garfield Republican	Oliver Republican	Wenestrum Republican	Messer Democrat	Stegers Democrat	Tharnton Democrat	Talle Republican	Wolf Democrat	
632	710	521	521	714	728	555	644	528	529	510	704	687	714	611	735	
672	614	627	631	638	630	626	584	645	648	631	602	603	611	713	555	
187	585	172	175	584	589	171	555	183	176	171	583	587	582	220	817	
170	334	151	152	349	349	156	324	157	156	153	340	335	339	170	384	
348	508	321	328	513	508	339	478	333	334	324	491	492	500	410	527	
569	800	550	542	791	800	559	747	549	584	545	791	784	794	646	813	
87	300	85	88	295	298	86	281	91	99	89	293	291	290	107	327	
197	413	184	182	412	413	185	389	189	186	182	402	407	398	217	432	
98	396	83	86	389	387	89	366	94	92	87	385	378	383	137	409	
280	555	262	264	553	565	264	526	267	268	259	539	541	546	337	578	
228	508	207	214	514	519	214	475	215	213	207	499	497	500	271	544	
183	443	168	167	450	462	161	427	170	170	163	441	439	445	207	499	
184	572	157	161	576	581	158	544	168	168	156	564	559	569	201	644	
268	841	253	255	845	849	246	814	252	254	248	840	841	846	341	866	
291	578	267	277	582	576	280	537	278	275	272	571	563	568	345	626	
318	492	304	296	490	501	311	464	304	304	294	493	486	489	391	514	
56	219	46	47	232	226	65	205	49	49	48	215	209	215	55	261	
53	108	50	49	109	104	49	104	51	49	48	108	105	102	56	126	
37	123	30	32	128	131	30	114	36	31	29	127	120	120	91	124	
15	32	15	13	33	33	14	32	16	14	14	30	30	31	22	36	
59	66	57	63	70	74	62	64	60	61	60	67	69	76	80	74	
77	161	79	74	158	161	81	144	84	78	79	152	154	153	93	179	
119	186	104	104	191	191	107	179	107	105	103	189	192	190	122	206	
14	84	12	12	84	86	17	75	15	15	15	79	77	78	22	97	
82	146	78	80	146	146	81	131	84	79	77	141	141	143	108	166	
44	94	46	47	91	89	48	82	44	42	42	94	93	87	63	96	
37	79	35	36	84	85	36	80	35	33	33	81	83	82	49	91	
229	424	204	215	430	444	219	400	228	209	194	419	429	434	332	474	
56	88	46	45	86	96	49	74	41	42	44	85	87	94	86	99	
87	111	80	78	110	109	79	104	80	79	78	111	110	108	91	131	
21	226	16	18	219	229	21	213	19	19	18	222	215	217	23	272	
91	220	86	87	215	212	88	203	88	89	89	209	209	211	110	237	
91	133	87	89	142	137	88	122	91	90	87	133	128	128	103	149	
82	198	81	77	198	204	80	186	81	80	80	200	208	196	103	214	
55	143	52	50	149	150	57	133	53	53	48	145	145	147	117	121	
37	105	34	34	98	100	37	94	36	34	34	98	101	99	49	114	
50	202	45	48	198	193	59	172	50	46	51	190	187	185	53	239	
8,104	11,795	5,593	5,627	11,866	11,948	5,767	11,065	5,771	5,724	5,562	11,633	11,581	11,661	7,152	12,696	

COUNTY

28 Precincts

58	142	61	59	138	136	60	135	56	58	55	139	137	141	70	147
75	53	74	75	55	49	79	47	70	71	71	52	49	55	84	53
64	45	58	61	49	47	60	46	62	60	61	45	47	47	66	42
124	69	119	118	73	70	124	66	123	117	119	70	68	71	127	75
226	126	224	225	126	124	226	123	222	223	223	126	123	128	244	125
125	43	123	123	44	42	128	37	125	126	123	42	40	48	135	43
139	159	140	139	157	155	143	150	158	138	138	159	157	157	153	163
196	127	193	194	127	120	202	112	197	201	198	121	114	119	203	138
244	160	239	238	159	154	245	154	240	236	235	150	156	165	269	160
121	97	124	122	93	91	120	91	121	120	121	92	91	93	121	100
222	102	221	218	104	104	218	96	220	216	215	98	101	104	226	106
129	95	129	129	94	93	126	93	130	127	126	92	94	95	137	97
113	108	106	105	110	106	102	101	108	105	99	107	105	96	102	121
429	332	427	423	335	330	427	316	423	422	415	333	328	339	444	336
281	313	272	272	314	314	275	295	277	269	266	307	308	317	300	302
121	354	119	125	350	347	132	335	121	122	119	348	345	357	132	343
425	400	434	420	421	397	438	384	425	425	424	404	395	407	448	406
65	94	63	63	95	94	61	92	61	62	61	95	94	95	65	96
254	105	248	248	109	106	247	100	253	248	248	102	90	107	266	112
95	83	93	88	91	92	91	87	91	91	88	89	74	90	107	91
73	55	74	74	51	50	71	48	73	71	71	50	51	50	79	60
83	44	61	62	44	42	63	39	59	59	59	44	43	43	59	50
80	54	91	92	51	51	99	47	92	93	90	49	50	52	101	58

Second District

FAYETTE

PRECINCTS	Governor		Lieutenant Governor		Secretary of State		Auditor of State		Treasurer of State		Secretary of Agriculture	
	Murray Republican	Loyless Democrat	Mooty Republican	McManus Democrat	Synhorst Republican	Johnson Democrat	Akers Republican	Waddle Democrat	Abrahamson Republican	Montgomery Democrat	Sury Republican	Hill Democrat
Westfield	79	90	79	87	83	81	85	78	88	77	81	84
West Union—1st Ward	263	134	269	120	275	101	279	94	276	97	273	102
2nd Ward	217	93	216	85	219	73	223	68	220	70	220	73
3rd Ward	220	115	226	97	235	85	236	84	235	84	228	91
Windsor	193	149	196	122	215	106	204	106	207	112	207	112
Total	4,814	4,227	4,668	3,886	4,818	3,635	4,882	3,493	4,850	3,550	4,781	3,631

JACKSON

Maquoketa City—1st Ward	208	148	209	124	208	116	210	115	204	118	201	123
2nd Ward	229	158	212	148	211	139	210	135	207	138	207	136
3rd Ward	168	77	161	64	117	58	107	58	164	59	166	58
4th Ward	403	230	390	218	388	211	397	202	395	200	396	205
Bellvue City	239	412	230	393	245	371	240	372	238	373	243	350
Bellvue Twp.	45	74	42	73	46	70	44	68	46	71	45	71
Brandon Twp.	43	45	37	43	43	36	41	40	40	40	40	37
Butler Twp.	24	143	20	133	22	128	19	127	19	128	19	128
Fairfield Twp.	54	56	51	55	55	49	53	50	56	47	53	51
Farmers Creek Twp.	74	56	63	52	59	58	59	53	62	55	56	55
Iowa—1st	114	54	113	46	114	46	115	42	114	45	114	43
2nd	38	24	44	15	45	13	45	12	44	13	45	11
Jackson Twp.	47	132	45	110	53	95	47	102	57	94	54	97
Maquoketa Twp.	57	51	52	50	50	47	52	45	57	45	55	45
Monmouth Twp.	176	89	165	80	164	78	165	75	159	80	165	79
Otter Creek Twp.	26	151	19	147	25	138	30	133	26	137	24	141
Perry Twp.	141	57	140	45	134	49	139	44	138	46	132	62
Prairie Springs Twp.	53	129	40	122	42	119	45	111	44	115	47	112
Richland Twp.	38	77	34	74	35	78	34	73	35	74	31	74
South Fork Twp.	91	58	89	48	85	48	90	45	90	42	86	50
Tete Des Morts Twp.	43	40	42	36	41	36	41	35	42	35	38	39
Union Twp.	124	132	123	114	126	111	126	109	127	110	128	107
Van Buren Twp.	230	160	238	139	251	117	252	109	243	118	245	121
Washington Twp.	52	37	46	36	43	39	44	34	46	34	45	36
Total	2,717	2,584	2,605	2,363	2,602	2,247	2,665	2,189	2,653	2,217	2,639	2,225

JONES

Anamosa—1st	199	173	200	163	220	140	223	135	215	140	219	137
2nd	130	153	136	139	149	120	155	121	147	126	150	126
3rd	115	144	119	130	127	113	135	109	131	114	132	113
4th	239	180	244	161	267	135	272	129	272	122	268	138
Cass	44	116	47	107	53	98	54	96	54	98	52	100
Castle Grove	52	75	52	62	58	59	64	52	65	52	61	56
Center Jet.—Madison	110	103	116	93	121	90	120	85	118	87	115	92
Clay	25	74	23	72	27	60	29	61	29	62	34	58
Fairview	106	122	107	112	114	102	119	95	120	99	119	98
Greenfield	114	79	109	78	112	72	117	63	115	68	112	74
Hale	65	62	65	60	74	52	71	54	73	53	68	58
Jackson	56	91	55	85	67	74	70	73	68	71	66	77
Lovell	133	98	131	88	125	93	130	92	130	89	123	99
Monticello—1st	307	184	324	154	341	128	343	124	336	134	326	145
2nd	198	152	192	133	204	118	206	111	198	121	206	112
3rd	165	123	163	113	167	113	168	111	167	104	163	111
Morley	102	72	99	70	106	63	104	62	103	65	103	65
Onslow	59	45	59	40	61	36	65	31	64	33	67	31
Oxford	152	185	152	175	159	165	163	160	159	163	162	161
Richland—East	20	87	20	79	20	73	19	69	16	66	17	70
Richland—West	40	42	40	41	43	33	41	34	43	32	41	36
Rome	173	124	177	115	189	110	190	102	191	101	185	106
Scotch Grove	98	73	98	66	101	55	105	52	108	52	105	55
Stone City	24	34	23	33	24	31	26	32	25	33	26	31
Washington	15	96	12	95	17	85	15	83	18	81	15	84
Wayne	133	127	131	110	141	99	144	91	138	102	132	106
Wyoming	284	172	227	159	250	140	249	137	247	140	245	148
Total	3,108	2,986	3,121	2,733	3,337	2,457	3,398	2,364	3,345	2,421	3,312	2,481

COUNTY—Continued

28 Precincts

Attorney General		State Commerce Commissioners				Judge of Supreme Court (To Fill Vacancy)		Judges of the Supreme Court						Representative in Congress	
Erbe Republican	Wilson Democrat	Boyes Republican	Smith Republican	Hughes Democrat	Martin Democrat	Heineman Republican	Garrett Democrat	Garfield Republican	Oliver Republican	Wennerstrom Republican	Messer Democrat	Siegers Democrat	Thornton Democrat	Talle Republican	Wolf Democrat
80	82	78	80	84	80	84	72	79	83	73	79	71	78	78	92
279	95	270	264	98	100	278	90	268	270	271	97	95	93	293	97
221	69	223	216	67	70	217	64	218	216	212	67	70	74	231	74
229	90	233	230	87	82	238	78	232	229	229	85	86	84	247	81
195	119	197	197	111	107	212	96	200	195	199	104	111	108	209	120
4,747	3,621	4,694	4,669	3,637	3,558	4,766	3,394	4,685	4,652	4,609	3,546	3,490	3,598	4,996	3,688

COUNTY

24 Precincts

208	116	192	194	123	119	197	108	197	195	189	113	112	118	138	142
215	131	198	200	138	134	200	126	197	200	191	132	131	136	193	170
167	56	161	158	60	60	161	56	166	154	153	60	61	58	160	69
408	194	378	374	206	203	381	187	375	378	365	202	195	204	361	228
242	377	231	232	375	371	230	361	232	230	228	369	369	369	242	391
41	73	41	43	74	73	44	71	44	41	44	72	73	72	46	76
35	40	34	33	40	41	37	34	36	33	32	36	38	38	41	45
17	129	16	16	129	129	18	126	16	18	15	18	136	127	24	139
53	48	49	50	54	51	56	48	57	53	54	48	51	49	58	50
56	56	57	54	55	58	55	53	58	57	57	55	53	55	61	69
111	44	110	109	45	43	108	44	109	110	110	43	45	47	114	43
43	13	37	38	18	17	44	10	43	40	39	11	13	12	42	17
40	108	43	44	107	101	42	97	43	42	40	100	100	101	58	116
53	46	48	49	49	48	49	47	49	49	49	48	47	47	57	59
163	79	157	160	76	80	163	70	157	153	155	77	80	78	157	93
24	138	16	16	143	149	21	140	22	20	21	137	138	137	23	144
128	51	124	128	54	50	129	46	130	125	128	50	50	48	138	56
40	118	41	43	114	111	42	112	42	41	39	110	111	114	47	121
34	73	30	33	78	74	34	72	33	31	30	73	76	71	34	78
81	51	80	83	50	50	80	45	81	82	79	47	42	45	84	55
41	35	39	36	36	36	38	32	40	39	39	33	33	32	41	42
125	113	123	123	110	110	120	112	122	121	120	109	111	110	136	105
244	121	235	235	122	120	246	114	239	246	238	119	115	118	254	123
44	35	41	43	36	34	42	33	46	48	47	34	32	32	42	41
2,611	2,245	2,481	2,494	2,292	2,263	2,537	2,142	2,524	2,505	2,461	2,096	2,212	2,218	2,631	2,470

COUNTY

27 Precincts

213	141	203	203	149	142	275	86	217	209	206	135	132	135	208	157
147	130	188	141	140	127	197	84	148	148	141	127	121	127	155	112
128	118	123	122	119	114	179	73	131	129	125	110	106	107	126	127
262	142	246	249	151	144	326	86	260	249	253	133	116	132	264	149
52	97	50	51	99	98	74	83	53	51	51	99	94	95	50	107
64	61	57	53	59	60	75	45	55	53	53	67	58	59	60	65
118	89	115	111	103	103	141	65	119	115	115	85	85	85	118	90
28	60	28	27	60	59	39	50	25	24	25	61	59	60	33	61
111	102	110	111	102	99	144	74	108	106	105	98	97	98	115	110
109	75	108	107	71	73	133	54	102	105	106	77	71	74	113	73
65	59	62	62	59	67	77	77	62	61	62	68	66	68	65	59
62	75	55	55	82	78	86	58	56	54	53	81	78	80	99	75
118	99	120	116	95	96	157	67	123	116	115	91	90	96	137	91
336	131	330	324	136	144	369	84	333	323	319	124	127	133	328	161
192	121	194	192	125	123	243	90	195	185	185	116	111	118	203	133
164	108	162	155	111	107	209	77	168	159	152	109	104	109	164	119
101	63	95	77	67	61	125	40	99	96	97	60	60	61	104	64
59	38	60	60	37	86	72	26	61	61	59	27	34	37	65	35
159	164	159	157	163	160	198	128	159	153	154	168	157	158	186	109
19	70	12	13	71	73	30	55	16	14	13	69	65	67	22	80
41	32	38	40	34	35	66	24	30	37	36	34	34	34	41	42
186	105	179	174	111	108	205	60	177	175	178	109	106	107	187	107
103	51	97	95	54	54	130	35	100	97	95	62	62	64	105	64
23	34	26	22	32	32	21	26	23	23	23	34	34	33	23	34
19	83	14	13	82	81	27	74	16	10	10	86	79	76	11	96
134	100	124	124	107	100	190	61	134	129	124	96	90	97	140	99
232	162	227	231	164	144	286	105	234	230	229	140	138	144	248	144
3,238	2,490	3,121	3,087	2,673	2,608	4,104	1,792	3,202	3,114	3,088	2,441	2,363	2,434	3,325	2,613

Second District

LINN

PRECINCTS	Governor		Lieutenant Governor		Secretary of State		Auditor of State		Treasurer of State		Secretary of Agriculture	
	Murray	Loveless	Mooty	McManus	Syphorst	Johnson	Akers	Weddle	Abrahamson	Montgomery	Spry	Hill
	Republican	Democrat	Republican	Democrat	Republican	Democrat	Republican	Democrat	Republican	Democrat	Republican	Democrat
Cedar Rapids—1st Prec.	106	255	107	243	118	232	115	228	111	233	110	235
2nd Prec.	265	356	268	332	282	315	285	310	276	320	273	317
3rd Prec.	577	1,081	591	1,029	648	957	641	956	629	975	616	979
4th Prec.	598	435	806	403	638	371	641	363	625	379	623	381
5th Prec.	931	537	923	508	960	459	972	448	961	461	935	484
6th Prec.	887	1,061	914	999	973	913	960	893	964	919	925	963
7th Prec.	456	381	454	361	490	328	488	322	482	331	472	333
8th Prec.	746	240	733	235	746	210	758	192	741	213	737	217
9th Prec.	469	373	468	345	493	312	498	311	479	324	473	330
10th Prec.	915	382	913	344	916	294	955	290	946	303	915	321
11th Prec.	1,114	861	1,103	817	1,172	747	1,153	734	1,139	760	1,115	778
12th Prec.	381	524	378	510	412	467	413	459	396	474	401	473
13th Prec.	119	524	122	497	140	476	138	467	136	469	135	472
14th Prec.	101	484	94	468	96	455	103	450	100	456	96	458
15th Prec.	318	855	295	844	344	789	345	775	325	802	334	787
16th Prec.	141	587	139	566	149	556	152	547	144	557	152	550
17th Prec.	103	371	191	350	205	330	205	332	197	338	204	328
18th Prec.	126	307	130	293	132	285	133	279	129	286	129	282
19th Prec.	148	385	153	364	168	345	174	338	163	350	169	345
20th Prec.	302	665	302	634	311	602	316	596	306	611	312	598
21st Prec.	262	601	288	566	294	526	300	519	283	538	285	528
22nd Prec.	698	887	638	823	670	775	673	760	655	784	643	791
23rd Prec.	428	745	375	707	478	658	486	647	473	665	476	662
24th Prec.	692	725	687	692	750	618	740	621	724	631	698	661
25th Prec.	270	916	279	875	306	834	310	828	293	843	305	830
Total Cedar Rapids	11,143	14,538	11,128	13,805	11,891	12,344	11,997	12,663	11,677	13,022	11,533	13,102
Bertram	181	267	179	263	183	258	184	255	177	260	174	264
Boulder	55	99	53	98	56	90	55	89	51	93	54	91
Springville	218	191	226	174	228	170	230	167	225	174	217	180
Viola	68	60	65	53	71	48	69	48	69	50	68	50
Buffalo	59	71	55	69	56	68	57	68	60	67	55	69
Clinton	163	341	175	321	182	315	182	310	183	312	180	313
College	116	312	113	309	115	299	120	297	118	298	113	301
Fairfax	97	195	100	187	104	182	106	176	104	178	99	183
Fayette	58	142	58	142	61	136	61	138	58	139	58	140
Lisbon	206	241	200	234	219	223	224	217	215	224	213	226
Mount Vernon	493	402	490	400	494	384	493	386	488	388	475	401
Grant	119	214	116	207	118	201	120	200	118	205	120	202
Jackson	227	196	234	186	233	184	240	180	233	182	225	191
Linn	90	95	89	94	89	94	90	93	92	92	92	97
Maine	247	201	249	193	258	181	262	174	260	176	254	182
Marion Township	312	310	309	299	319	289	325	273	328	284	310	292
Marion—1st	231	280	239	267	248	259	248	259	251	256	238	256
2nd	593	586	597	555	616	527	623	519	613	534	624	517
3rd	136	303	141	295	146	288	148	279	150	272	145	283
4th	284	289	286	278	305	254	305	253	310	255	298	262
Monroe	214	462	218	447	232	431	234	427	228	435	228	438
Otter Creek	137	138	141	132	140	130	142	127	141	132	136	135
Putnam	55	118	54	115	54	116	53	116	55	117	55	113
Spring Grove	97	88	99	80	101	78	101	78	100	79	95	83
Washington	172	280	180	262	185	256	187	252	179	257	185	255
Total Outside Cedar Rapids	4,628	5,881	4,675	5,658	4,812	5,459	4,859	5,379	4,806	5,457	4,703	5,537
Grand Total	15,771	20,419	15,803	19,463	16,703	18,303	16,856	18,042	16,483	18,479	16,236	18,639

WINNEBESK

Bloomfield	136	99	145	83	147	78	150	72	150	72	144	82
Bluffton	58	153	52	145	55	141	53	138	53	140	60	134
Burr Oak	75	134	78	122	85	114	85	113	85	114	82	118
Calmar—1st	211	392	204	372	214	352	207	348	207	349	203	358
2nd	47	285	45	269	45	269	48	262	48	262	50	268
Canoe	90	109	89	104	100	89	97	89	103	86	99	95
Decorah—1st	320	269	335	223	347	211	345	201	348	203	344	207
2nd	209	187	224	162	224	162	224	157	223	160	218	165
3rd	197	168	214	142	227	132	227	129	220	135	226	124
4th	342	364	360	300	397	274	393	275	389	272	399	268
5th	416	126	411	106	418	93	412	91	420	91	409	102

COUNTY

50 Precincts

Attorney General		State Commerce Commissioners				Judge of Supreme Court (To Fill Vacancy)		Judges of the Supreme Court						Representative in Congress	
Erbs Republican	Wilson Democrat	Ropes Republican	Smith Republican	Hughes Democrat	Martin Democrat	Heiserman Republican	Garrett Democrat	Garfield Republican	Oliver Republican	Wannestrum Republican	Messer Democrat	Siegers Democrat	Thornton Democrat	Talle Republican	Wolf Democrat
113	233	112	114	229	231	121	224	114	117	111	235	226	232	109	242
276	317	266	269	316	319	288	298	276	279	276	308	305	311	281	327
629	963	589	608	984	984	708	880	623	621	612	953	943	953	647	964
630	372	619	621	374	376	671	335	632	630	622	367	359	369	643	377
958	463	943	942	463	464	1,008	396	953	952	948	449	444	452	971	470
973	918	942	925	923	954	1,043	832	965	942	938	909	902	915	979	932
480	332	465	470	331	336	503	299	475	472	471	323	317	329	493	332
753	206	745	752	200	205	782	176	757	759	750	199	181	194	753	219
485	312	475	480	323	328	519	282	486	488	478	315	306	315	485	328
941	307	918	920	317	319	997	251	937	924	931	306	288	299	936	323
1,160	744	1,108	1,103	775	782	1,220	668	1,136	1,140	1,129	743	724	743	1,147	1,777
404	475	397	400	467	479	440	430	395	398	397	465	453	466	403	481
134	470	126	135	471	480	153	455	132	133	133	470	481	471	136	483
97	465	90	98	466	463	112	434	98	101	96	451	445	449	106	463
328	795	309	306	801	807	364	314	312	309	795	781	790	332	310	510
145	555	142	146	554	547	188	527	149	145	145	543	545	546	160	545
210	331	198	199	328	329	220	311	205	203	202	323	319	324	208	333
130	285	124	129	285	285	141	370	131	131	131	279	278	278	132	285
163	353	161	158	349	356	180	328	161	159	161	347	341	344	169	352
310	603	302	297	596	611	342	566	318	312	308	586	583	581	333	595
295	531	285	279	524	525	310	504	286	284	279	519	513	522	298	532
660	782	637	639	783	792	704	713	660	659	652	754	750	755	669	786
476	654	461	454	661	676	500	621	471	480	457	654	649	655	474	672
784	622	702	682	639	663	763	673	721	705	705	621	623	634	727	659
291	851	269	282	845	854	329	792	297	292	288	824	816	852	311	854
11,784	12,928	11,386	11,416	13,004	13,164	12,586	11,906	11,690	11,616	11,527	12,738	12,572	12,759	11,902	13,141
183	257	175	172	260	263	185	252	182	180	177	257	257	257	186	258
53	92	53	55	91	93	54	91	52	51	50	91	90	93	55	98
226	117	223	224	170	172	235	168	229	229	226	174	168	169	229	178
68	61	68	68	49	50	71	65	68	67	68	48	49	49	71	54
56	69	55	55	67	68	62	62	57	56	57	68	67	68	58	68
187	308	181	183	311	311	189	305	182	177	184	310	314	307	185	316
114	298	112	110	303	305	122	291	113	112	111	298	300	301	123	294
100	181	97	98	181	182	111	171	98	97	97	186	180	182	108	178
69	139	56	55	138	142	66	132	59	61	59	136	134	136	57	142
216	225	212	214	227	225	221	217	216	214	213	222	223	222	213	226
487	388	483	481	389	400	499	377	491	490	485	384	381	390	483	396
116	206	117	114	200	204	123	194	118	117	115	201	199	201	118	206
233	181	231	231	186	185	236	181	232	230	229	181	182	184	227	193
91	90	88	92	93	89	90	88	89	89	90	89	89	88	89	93
251	182	246	246	182	185	282	163	255	253	248	176	170	177	253	190
319	284	310	302	290	302	326	273	308	310	305	284	284	288	312	303
250	250	258	247	257	254	259	241	248	251	247	252	247	254	254	251
623	517	602	606	626	531	635	495	609	607	608	524	522	515	615	544
149	278	140	142	281	279	150	274	139	141	139	278	277	282	144	286
305	251	301	299	251	251	323	229	304	297	295	244	245	250	315	247
224	436	227	228	434	431	245	418	230	231	227	434	427	434	248	423
140	130	134	138	133	133	138	129	138	139	139	130	129	129	139	133
52	119	51	52	119	117	68	111	52	52	53	118	116	115	55	117
95	79	95	95	83	85	102	75	96	95	95	82	79	81	100	78
183	252	183	186	253	254	192	244	189	183	184	248	250	252	188	259
4,783	5,377	4,708	4,691	5,574	5,511	4,954	5,224	4,762	4,729	4,701	5,414	5,379	5,424	4,816	5,531
18,567	18,305	16,093	16,107	18,578	18,675	17,540	17,130	16,442	16,344	16,228	18,152	17,951	18,183	16,718	18,872

COUNTY

27 Precincts

148	76	148	143	76	73	150	69	147	144	143	75	74	76	155	83
55	133	49	49	134	134	47	134	48	49	46	134	133	138	55	154
80	118	76	76	119	119	78	116	76	77	75	116	116	119	83	125
197	367	185	197	365	364	190	351	197	191	186	354	353	360	219	387
43	259	43	41	258	260	45	257	45	47	42	256	255	259	58	272
94	93	89	92	93	91	90	94	92	91	89	93	92	93	81	122
326	221	329	330	210	207	321	205	326	321	319	205	205	209	364	220
208	173	208	207	168	163	207	159	209	202	202	169	164	169	221	179
214	135	214	215	136	130	217	132	216	217	209	134	129	140	239	139
359	282	366	374	283	275	362	260	368	365	369	272	269	279	390	304
411	98	400	399	103	100	403	89	409	400	397	88	91	97	432	108

Second District

WINNESHIEK

PRECINCTS	Governor		Lieutenant Governor		Secretary of State		Auditor of State		Treasurer of State		Secretary of Agriculture	
	Murray Republican	Loveless Democrat	Moody Republican	McManus Democrat	Synhorst Republican	Johnson Democrat	Akers Republican	Weddle Democrat	Abrahamson Republican	Montgomery Democrat	Spry Republican	Hill Democrat
Decorah Twp.	222	167	190	149	206	146	208	139	210	139	206	141
Frankville	129	125	132	112	140	98	144	94	138	98	144	102
Fremont	59	85	60	79	59	81	64	74	68	71	66	73
Glenwood	104	87	106	75	106	73	107	71	112	73	109	73
Heaper	87	101	97	90	105	82	103	80	108	80	101	89
Highland	84	86	92	66	102	50	110	45	111	45	102	55
Jackson	29	174	23	173	25	166	22	165	26	163	29	182
Lincoln	172	171	177	157	172	135	171	130	182	125	176	138
Madison	101	114	99	99	113	85	113	85	113	85	108	91
Military	231	388	250	345	267	305	264	288	261	313	263	304
Orleans	83	84	81	74	77	74	79	72	76	76	74	80
Pleasant	92	128	100	104	110	98	110	90	113	91	107	97
Springfield	112	125	109	119	115	108	111	105	115	105	109	112
Sumner	41	186	31	185	35	177	35	175	40	172	33	182
Washington—1st	37	121	36	105	38	95	49	88	42	94	37	99
2nd	56	254	50	242	61	231	58	232	57	239	60	229
Total	3,747	4,682	3,787	4,183	3,990	3,919	3,990	3,786	4,018	3,853	3,958	3,938

Third District

BLACK HAWK

PRECINCTS	Governor		Lieutenant Governor		Secretary of State		Auditor of State		Treasurer of State		Secretary of Agriculture	
	Murray Republican	Loveless Democrat	Moody Republican	McManus Democrat	Synhorst Republican	Johnson Democrat	Akers Republican	Weddle Democrat	Abrahamson Republican	Montgomery Democrat	Spry Republican	Hill Democrat
Barclay	80	90	77	84	83	75	81	76	81	78	79	79
Bennington	119	76	121	67	128	60	129	59	134	55	131	58
Big Creek	352	320	359	273	355	268	365	257	358	264	357	267
Black Hawk	279	257	289	239	291	227	293	232	288	232	288	232
Cedar	132	378	145	349	146	340	143	341	153	335	151	335
Cedar Falls	250	244	258	232	253	224	258	222	267	220	263	224
Eagle	73	126	76	107	71	102	69	106	74	101	73	102
East Waterloo	111	253	119	231	118	224	122	219	121	222	123	222
Fox	39	87	45	71	43	72	46	65	51	62	45	69
Lester	168	169	167	152	169	149	169	147	171	144	169	148
Lincoln	99	110	107	95	99	95	101	94	103	91	99	95
Mt. Vernon	122	148	127	128	128	121	124	124	128	119	120	126
Orange	222	121	232	104	234	87	235	95	235	99	224	110
Poyner	126	411	132	385	134	378	151	370	140	368	141	371
Spring Creek	41	49	42	44	42	42	41	41	43	41	39	43
Union	64	89	69	65	71	58	69	59	74	57	67	66
Washington	158	210	166	194	173	185	175	182	173	184	174	183
Waterloo	169	216	183	199	189	191	184	192	187	189	187	189
Total—Twp.	2,601	3,357	2,714	3,022	2,737	2,909	2,765	2,882	2,779	2,861	2,730	2,919
Cedar Falls, City—												
1st Prec., 1st Ward	192	167	207	140	216	129	214	130	208	132	209	134
2nd Prec., 1st Ward	49	132	53	119	51	119	54	116	55	116	53	118
1st Prec., 2nd Ward	517	306	533	268	536	260	540	255	537	255	527	266
2nd Prec., 2nd Ward	185	159	201	139	210	126	209	127	207	129	207	129
1st Prec., 3rd Ward	480	356	489	325	489	313	492	308	486	314	485	317
2nd Prec., 3rd Ward	308	294	317	263	319	255	326	247	317	251	315	254
1st Prec., 4th Ward	308	220	318	199	317	197	324	190	318	191	319	189
2nd Prec., 4th Ward	350	241	358	229	350	229	345	228	347	225	347	227
1st Prec., 5th Ward	613	468	627	436	646	414	655	404	651	402	649	409
2nd Prec., 5th Ward	391	364	425	320	434	305	434	304	433	302	435	301
Total—Cedar Falls	3,393	2,707	3,528	2,438	3,568	2,347	3,592	2,309	3,568	2,317	3,548	2,344

COUNTY—Continued

27 Precincts

Attorney General		State Commerce Commissioners					Judge of Supreme Court (To Fill Vacancy)		Judges of the Supreme Court						Representative in Congress	
Erbe Republican	Wilson Democrat	Ropes Republican	Smith Republican	Hughes Democrat	Martin Democrat	Heiserman Republican	Garrett Democrat	Garfield Republican	Oliver Republican	Wennerstrum Republican	Messer Democrat	Siegers Democrat	Thornton Democrat	Telle Republican	Wolf Democrat	
203	148	198	196	143	145	190	148	197	191	187	142	133	148	221	156	
137	102	134	137	102	92	131	96	130	127	127	96	98	100	115	118	
56	81	57	59	80	77	58	77	83	58	59	78	79	76	56	84	
108	74	106	101	71	71	104	71	103	102	101	69	68	74	97	100	
95	89	95	95	87	80	91	87	94	93	92	85	83	87	98	99	
101	56	100	98	52	47	98	48	103	95	94	45	40	63	87	84	
20	168	17	18	171	167	21	165	20	19	17	165	167	167	36	168	
165	140	162	160	135	135	162	132	157	159	153	138	130	140	173	171	
110	89	101	99	92	89	101	90	103	103	102	89	85	89	95	119	
250	316	250	254	316	310	248	301	253	248	236	312	314	322	294	369	
76	74	75	73	78	78	77	78	76	78	73	73	73	76	78	84	
104	96	102	101	94	87	98	92	107	103	99	87	87	90	98	125	
107	110	104	104	107	105	98	109	104	104	95	105	102	111	107	131	
33	178	31	31	178	177	30	175	30	27	28	175	174	177	30	194	
33	100	33	36	96	93	32	97	33	32	32	97	95	98	27	132	
48	242	45	48	246	242	53	233	51	47	47	236	235	239	61	249	
3,811	4,009	3,713	3,733	3,895	3,899	3,698	3,863	3,759	3,894	3,619	3,884	3,853	3,996	3,967	4,485	

COUNTY

63 Precincts

Attorney General		State Commerce Commissioners					Judge of Supreme Court (To Fill Vacancy)		Judges of the Supreme Court						Representative in Congress	
Erbe Republican	Wilson Democrat	Ropes Republican	Smith Republican	Hughes Democrat	Martin Democrat	Heiserman Republican	Garrett Democrat	Garfield Republican	Oliver Republican	Wennerstrum Republican	Messer Democrat	Siegers Democrat	Thornton Democrat	Gross Republican	Mitch Democrat	
79	74	80	80	74	77	79	77	79	79	78	74	78	87	100	60	
128	60	126	124	65	65	123	63	124	126	117	66	51	72	129	63	
357	263	349	354	263	260	350	263	356	349	338	261	258	286	393	250	
285	230	277	282	238	233	282	225	280	282	275	234	225	240	310	217	
149	334	146	147	336	335	140	338	147	148	132	340	336	357	172	318	
262	224	254	261	230	223	261	219	262	260	254	222	222	230	236	203	
70	103	65	66	106	105	63	100	67	68	59	102	103	122	107	74	
123	220	119	118	222	221	121	219	120	118	112	221	218	234	148	209	
42	67	41	43	70	67	41	69	42	40	37	71	72	82	58	60	
169	148	160	163	155	150	164	145	163	163	156	147	149	157	175	149	
95	98	94	96	97	94	95	94	94	93	88	97	98	112	127	78	
117	130	121	118	126	122	118	121	120	120	112	127	121	136	141	108	
229	98	225	225	103	101	221	101	222	223	217	104	102	110	229	103	
141	368	132	135	375	373	127	370	131	131	118	375	373	405	182	335	
38	43	38	39	43	42	39	41	42	41	39	41	41	47	49	37	
68	60	58	65	66	65	60	65	65	64	57	64	61	70	102	44	
173	185	171	167	184	188	169	184	171	171	170	185	182	184	183	180	
190	190	188	189	191	190	192	185	188	188	177	188	190	203	196	185	
2,715	2,895	2,643	2,672	2,944	2,911	2,646	2,879	2,673	2,664	2,534	2,912	2,885	3,134	3,085	2,673	
206	139	203	199	137	136	207	129	207	206	201	132	130	148	230	119	
53	117	51	51	120	117	62	115	52	49	45	116	118	123	65	106	
525	272	520	526	285	266	536	250	538	532	526	255	254	257	630	269	
406	131	205	201	131	132	203	131	206	207	198	127	128	135	218	122	
494	305	467	468	324	327	482	308	470	468	461	324	316	342	608	310	
322	251	306	306	257	257	311	245	311	310	296	254	253	271	334	244	
317	191	305	306	202	200	308	192	307	306	300	200	193	207	310	197	
344	225	334	335	233	231	344	222	345	341	329	231	228	243	334	242	
660	408	632	640	420	413	642	405	637	638	608	416	412	445	663	391	
438	298	423	428	305	304	427	301	432	432	396	301	300	344	458	289	
3,551	2,339	3,446	3,460	2,394	2,385	3,512	2,299	3,505	3,489	3,359	2,356	2,332	2,525	3,648	2,289	

Third District

BLACK HAWK

PRECINCT'S	Governor		Lientenant Governor		Secretary of State		Auditor of State		Treasurer of State		Secretary of Agriculture	
	Murray Republican	Lowless Democrat	Moely Republican	McManus Democrat	Syahurst Republican	Johnson Democrat	Akers Republican	Weddle Democrat	Abrahamson Republican	Montgomery Democrat	Spay Republican	Hill Democrat
Evansdale—1st Ward.....	60	228	64	218	61	215	61	214	61	215	64	213
2nd Ward.....	43	228	51	215	47	213	48	211	49	209	47	209
3rd Ward.....	61	228	63	221	68	217	64	219	63	219	67	213
4th Ward.....	84	213	82	207	85	202	86	202	83	202	82	204
Total—Evansdale.....	248	897	260	858	261	847	259	846	256	845	260	839
Total Twps., Cedar Falls & Evansdale.....	6,242	6,961	6,502	6,318	6,566	6,103	6,617	6,067	6,593	6,028	6,536	6,102
Waterloo—1st Prec., 1st Ward.....	83	122	82	112	84	109	86	108	83	109	81	112
2nd Prec., 1st Ward.....	325	270	335	248	334	243	337	237	331	242	332	244
3rd Prec., 1st Ward.....	286	334	303	307	319	298	319	286	319	285	317	296
4th Prec., 1st Ward.....	453	439	468	397	482	379	489	373	488	374	486	378
5th Prec., 1st Ward.....	527	326	550	285	562	270	564	264	559	249	559	272
6th Prec., 1st Ward.....	262	643	275	591	284	576	284	573	277	580	293	506
7th Prec., 1st Ward.....	364	708	370	668	393	643	402	635	387	647	387	647
1st Prec., 2nd Ward.....	102	240	107	223	110	217	110	215	107	217	109	216
2nd Prec., 2nd Ward.....	321	385	331	340	349	315	347	316	346	319	343	321
3rd Prec., 2nd Ward.....	392	339	409	304	425	279	425	279	420	286	422	282
4th Prec., 2nd Ward.....	526	529	563	481	581	461	580	459	576	462	579	460
5th Prec., 2nd Ward.....	83	275	90	258	95	255	97	252	96	253	96	253
6th Prec., 2nd Ward.....	512	530	524	790	548	758	551	750	544	756	544	759
7th Prec., 2nd Ward.....	1,089	808	1,122	447	1,166	407	1,155	402	1,154	406	1,147	418
8th Prec., 2nd Ward.....	327	374	349	332	358	321	359	314	355	321	363	308
9th Prec., 2nd Ward.....	358	484	392	437	410	417	412	414	409	417	402	421
1st Prec., 3rd Ward.....	152	249	157	233	159	228	160	227	161	225	164	221
2nd Prec., 3rd Ward.....	140	290	170	255	172	257	170	254	171	254	170	256
3rd Prec., 3rd Ward.....	122	419	131	384	134	375	137	371	138	371	135	374
4th Prec., 3rd Ward.....	236	538	249	499	263	482	256	486	250	490	259	485
5th Prec., 3rd Ward.....	196	429	217	387	225	373	230	369	227	367	226	372
6th Prec., 3rd Ward.....	358	622	377	573	393	559	384	558	381	569	387	556
7th Prec., 3rd Ward.....	205	394	231	348	238	335	230	339	233	341	237	341
1st Prec., 4th Ward.....	138	252	143	233	146	226	144	228	144	228	151	223
2nd Prec., 4th Ward.....	68	291	69	277	77	284	75	267	73	267	77	264
3rd Prec., 4th Ward.....	176	471	181	448	181	442	183	438	182	438	179	444
4th Prec., 4th Ward.....	357	411	368	377	382	359	388	352	384	355	381	358
5th Prec., 4th Ward.....	189	213	171	203	172	197	175	194	177	192	176	193
6th Prec., 4th Ward.....	98	358	94	330	90	323	91	324	88	320	89	325
7th Prec., 4th Ward.....	186	571	195	513	196	502	192	497	186	502	195	493
8th Prec., 4th Ward.....	103	333	112	310	111	308	113	304	111	306	112	305
Total Waterloo.....	8,734	12,647	9,137	11,590	9,419	11,168	9,453	11,086	9,357	11,167	9,398	11,151
Total Townships.....	2,601	3,357	2,714	3,022	2,737	2,909	2,765	2,862	2,779	2,861	2,730	2,919
Total Cedar Falls.....	3,393	2,707	3,428	2,438	3,668	2,347	3,593	2,309	3,585	2,317	3,546	2,344
Total Evansdale.....	248	897	260	858	261	847	259	846	256	845	260	839
Grand Total.....	14,976	19,608	15,639	17,908	15,985	17,271	16,070	17,123	15,950	17,190	15,934	17,253

BRMER

Dayton.....	44	64	43	54	44	46	43	46	56	40	41	53
Douglas.....	54	81	55	77	56	73	52	74	62	70	63	77
Franklin.....	45	70	45	66	49	59	44	62	46	62	46	62
Frederika.....	62	87	60	81	60	80	60	78	60	76	61	77
Fremont.....	186	239	179	237	197	215	189	201	198	209	187	216
Jackson.....	130	156	129	149	137	137	141	135	142	135	137	136
Jefferson.....	156	226	160	209	164	186	154	189	157	189	161	188
Lafayette.....	72	60	72	55	77	50	77	48	75	49	77	61
LoRoy.....	20	45	18	43	17	40	16	38	19	37	17	36
Maxfield.....	135	176	134	146	151	137	134	112	149	129	146	140
Polk.....	210	122	210	203	219	206	216	210	211	111	199	123
Summer Town.....	400	398	397	268	401	257	399	247	400	248	392	263
Summer No. 2.....	62	81	60	74	72	64	68	60	77	60	70	65
Warren.....	80	96	82	87	91	68	90	71	100	71	87	84
Washington.....	99	87	104	74	101	70	100	67	108	61	98	78
Waverly—1st Ward.....	163	105	167	94	162	91	176	84	168	86	170	91
2nd Ward.....	223	162	227	144	227	138	225	135	232	134	231	146
3rd Ward.....	276	173	283	148	286	136	292	131	290	134	282	143
4th Ward.....	118	91	122	83	124	79	124	70	123	72	126	76
5th Ward.....	293	150	300	122	307	108	313	102	309	107	296	117
Total.....	2,827	2,569	2,847	2,322	2,926	2,153	2,903	2,068	2,981	2,080	2,875	2,214

COUNTY—Continued

63 Precincts

Attorney General		State Commerce Commissioners				Judge of Supreme Court (To Fill Vacancy)		Judges of the Supreme Court						Representative in Congress	
Erbe Republican	Wilson Democrat	Ropes Republican	Smith Republican	Hughes Democrat	Martin Democrat	Heiserman Republican	Garrett Democrat	Garfield Republican	Oliver Republican	Wenerstrom Republican	Messer Democrat	Siegars Democrat	Thornton Democrat	Gross Republican	Mitch Democrat
58	216	59	59	218	214	59	215	58	59	56	218	218	220	76	205
49	209	48	47	208	210	46	210	46	45	44	209	211	216	57	202
69	212	62	63	216	215	64	214	63	61	57	215	217	222	73	207
82	203	82	82	204	203	84	198	84	82	78	199	200	206	97	192
258	840	251	251	846	842	253	837	251	247	235	841	846	864	308	806
6,524	6,074	6,340	6,383	6,184	6,138	6,410	6,015	6,429	6,400	6,128	6,116	6,063	6,523	7,041	5,768
83	110	81	82	111	110	80	108	85	83	79	110	111	116	98	100
335	239	331	331	240	239	333	239	332	331	321	241	240	260	353	228
319	284	307	307	293	292	313	281	312	311	295	287	283	310	345	265
486	375	480	484	380	375	480	376	483	478	460	376	377	406	514	359
565	264	550	548	276	276	550	265	560	560	520	263	264	319	562	267
281	574	271	279	583	579	276	575	270	275	264	576	580	596	335	532
394	542	379	382	656	647	391	635	390	393	351	642	635	685	431	611
111	214	108	110	215	212	108	212	108	109	103	213	214	226	128	207
341	323	336	342	328	319	338	318	338	338	329	322	318	346	371	305
427	278	413	418	290	284	421	277	422	417	394	281	280	311	459	259
576	462	563	564	469	470	573	461	571	576	537	457	456	500	813	425
94	255	96	99	252	251	97	252	97	96	97	252	252	255	108	243
555	748	520	537	772	761	546	748	545	539	499	754	754	812	608	702
1,158	400	1,137	1,144	416	416	1,145	401	1,141	1,138	1,080	407	407	495	1,147	414
363	313	349	351	323	316	346	318	355	347	329	314	316	353	390	287
410	417	398	401	426	422	399	419	399	400	363	424	424	472	447	388
158	228	156	155	230	233	152	227	151	151	143	229	231	247	178	217
169	256	167	167	258	256	169	249	170	169	164	258	253	259	191	239
129	360	128	129	374	374	129	372	133	130	127	370	373	384	169	345
256	483	246	250	493	490	254	482	251	245	229	488	490	525	287	468
228	370	221	221	372	371	224	365	218	218	210	374	372	386	255	351
379	562	375	372	563	569	377	557	377	378	352	565	564	597	442	512
287	339	232	233	342	341	237	332	237	233	216	337	338	362	268	314
147	227	139	142	231	229	143	224	139	138	136	230	228	237	157	221
75	264	77	73	283	283	75	260	72	73	71	266	263	278	89	255
181	441	174	173	443	444	179	439	178	177	165	439	440	461	210	422
380	361	376	386	361	364	388	350	363	363	353	359	358	392	401	341
176	193	171	170	199	198	172	195	169	170	156	197	197	216	182	191
93	326	87	85	328	327	92	323	84	90	79	327	322	343	96	326
190	503	192	189	495	499	193	485	196	196	180	497	491	519	221	476
109	306	108	111	309	308	109	306	107	106	103	311	310	317	122	301
9,405	11,136	9,177	9,235	11,291	11,225	9,287	11,051	9,288	9,245	8,705	11,167	11,141	11,990	10,176	10,569
2,716	2,895	2,643	2,672	2,944	2,911	2,845	2,879	2,873	2,864	2,534	2,919	2,885	3,134	3,085	2,673
3,551	2,339	3,446	3,460	2,394	2,385	3,512	2,299	3,505	3,489	3,359	2,358	2,332	2,525	3,648	2,289
258	840	251	251	846	842	253	837	251	247	235	841	846	864	308	806
15,929	17,210	15,517	15,618	17,475	17,363	15,697	17,066	16,717	15,848	14,833	17,263	17,204	18,513	17,217	16,337

COUNTY

20 Precincts

40	48	35	33	52	50	39	40	36	33	32	44	45	48	45	40
52	76	43	40	79	74	50	76	50	47	48	72	70	73	66	64
43	63	44	44	61	62	43	63	40	40	38	65	64	66	48	62
56	79	55	55	79	78	56	76	55	54	52	77	79	77	65	79
179	217	164	169	227	220	171	216	167	168	151	224	221	235	211	206
140	137	132	133	136	135	132	132	135	132	127	132	133	137	148	125
154	189	148	147	193	196	145	192	144	132	135	197	197	204	182	182
73	51	70	69	52	53	75	50	71	72	71	51	60	51	76	57
13	41	11	12	40	38	15	33	12	8	6	36	37	40	21	40
122	137	105	116	149	140	120	131	112	117	101	142	139	148	180	114
208	112	190	193	125	116	200	109	194	196	189	114	112	120	214	122
380	259	371	372	266	250	395	246	364	348	355	281	262	266	448	236
64	68	60	62	73	67	63	68	62	64	61	65	68	69	84	55
81	83	78	79	88	84	81	81	84	82	79	80	80	83	101	72
95	71	88	80	74	74	89	72	89	87	84	74	74	73	111	67
165	92	164	164	91	86	162	82	167	162	167	86	81	88	176	85
227	137	205	212	145	142	218	137	217	219	210	138	136	142	247	126
295	135	272	271	144	142	277	132	269	263	261	144	146	146	311	129
124	74	115	114	78	74	117	72	119	118	116	72	71	74	135	72
304	108	288	288	112	113	282	109	283	285	277	116	114	124	325	104
2,817	2,178	2,638	2,671	2,264	2,194	2,730	2,123	2,670	2,617	2,549	2,190	2,177	2,264	3,194	2,057

Third District

BUTLER

PRECINCTS	Governor		Lieutenant Governor		Secretary of State		Auditor of State		Treasurer of State		Secretary of Agriculture	
	Murray Republican	Loyless Democrat	Mooty Republican	McManus Democrat	Symhorst Republican	Johnson Democrat	Akers Republican	Weddle Democrat	Abrahamson Republican	Montgomery Democrat	Spry Republican	Hill Democrat
Fremont.....	75	93	75	78	78	69	72	68	75	66	73	72
Dayton.....	82	48	80	41	80	39	77	36	82	86	74	44
Coldwater.....	386	335	377	318	394	295	399	290	398	297	391	309
Bennettsville.....	94	73	94	60	83	61	84	55	90	58	65	58
Pittsford.....	200	135	209	103	204	98	205	96	198	98	205	100
West Point—Bristow.....	110	64	115	46	105	38	106	36	103	40	108	44
West Point—Allison.....	295	191	320	144	324	115	327	109	323	118	313	126
Jackson.....	87	54	91	46	92	39	98	34	95	34	91	40
Butler.....	298	339	306	312	321	263	326	271	324	274	323	280
Shell Rock.....	251	237	255	216	274	167	259	170	268	168	278	178
Jefferson.....	47	58	51	45	48	41	53	35	51	36	53	37
Ripley.....	37	18	40	13	39	10	40	10	37	13	38	13
Madison.....	65	43	67	33	69	28	70	26	72	25	72	30
Washington.....	84	46	91	33	97	26	94	23	96	22	91	29
Monroe.....	287	139	306	103	305	85	308	80	300	92	298	90
Albion.....	298	252	333	202	315	180	324	168	317	175	323	172
Beaver.....	124	184	134	171	135	162	133	163	136	160	133	165
Total.....	2,820	2,339	2,944	1,962	2,963	1,734	2,971	1,670	2,965	1,712	2,959	1,777

CERRO GORDO

Bath Twp.....	95	85	96	75	93	75	93	71	103	67	94	76
Clear Lake—1st Ward.....	454	232	472	203	478	191	475	191	475	191	483	184
2nd Ward.....	303	304	311	280	317	268	318	268	316	283	320	261
3rd Ward.....	391	303	399	271	406	259	407	254	409	252	408	254
Clear Lake Twp.....	301	170	266	160	206	154	210	152	210	149	215	147
Dougherty Twp.....	28	200	28	196	34	183	30	184	32	183	29	187
Falls Twp.—Plymouth Prec.....	92	101	90	97	82	94	93	95	96	93	93	96
Falls Twp.—Rock Falls Prec.....	78	113	74	107	81	100	79	98	83	97	79	101
Geneseo Twp.....	228	240	225	223	229	212	230	203	236	207	232	208
Grant Twp.....	67	131	68	128	65	130	68	125	68	126	68	126
Grimes Twp.—Messervey Prec.....	89	73	98	59	100	55	107	50	103	54	100	56
Grimes Twp.—Thornton Prec.....	105	154	110	141	111	131	110	133	120	126	113	132
Lake Twp.....	103	88	99	84	95	87	99	81	100	75	93	83
Lime Creek Twp.....	88	147	84	146	86	148	90	142	92	141	92	140
Lincoln Twp.....	51	72	55	62	54	61	55	67	58	58	55	63
Mason City—1st Ward, 1st Prec.....	369	421	363	401	371	388	374	378	375	384	366	388
2nd Ward, 1st Prec.....	635	806	625	781	662	739	668	732	674	727	653	746
1st Ward, 2nd Prec.....	637	568	635	538	665	498	666	495	669	495	662	500
2nd Ward, 2nd Prec.....	388	612	390	587	400	571	399	569	400	570	397	571
1st Ward, 3rd Prec.....	768	689	765	661	799	602	796	605	789	602	777	612
2nd Ward, 3rd Prec.....	475	810	474	780	494	750	496	741	494	745	493	760
1st Ward, 4th Prec.....	682	471	693	423	706	407	711	393	718	394	709	404
2nd Ward, 4th Prec.....	286	608	283	583	300	562	312	549	305	553	308	553
Mason Twp.—Mason Prec.....	66	137	84	127	84	125	86	122	84	125	87	124
Mason Twp.—West Mason Prec.....	58	143	61	136	64	132	63	132	63	133	62	134
Mt. Vernon Twp.....	69	81	67	75	62	79	63	73	72	70	63	76
Owen Twp.....	63	86	51	87	51	84	52	81	56	79	54	80
Pleasant Valley Twp.....	92	94	91	83	96	77	93	78	93	81	93	85
Portland Twp.....	64	84	64	78	66	77	69	75	69	72	65	78
Union Twp.....	32	68	31	62	28	61	28	62	31	61	28	64
Total.....	7,067	8,093	7,092	7,032	7,294	7,298	7,339	7,170	7,393	7,173	7,289	7,278

COUNTY

17 Precincts

Attorney General		State Commerce Commissioners					Judge of Supreme Court (To Fill Vacancy)		Judges of the Supreme Court						Representative in Congress	
Erbe Republican	Wilson Democrat	Ropes Republican	Smith Republican	Hughes Democrat	Martin Democrat	Heiserman Republican	Garrett Democrat	Garfield Republican	Oliver Republican	Weenastrum Republican	Messer Democrat	Siegers Democrat	Thornon Democrat	Cross Republican	Michich Democrat	
70	73	69	68	73	69	69	68	73	67	65	68	71	72	91	70	
78	87	76	74	41	38	73	39	76	74	73	39	39	41	87	43	
383	299	377	373	298	292	368	294	377	364	263	204	290	293	394	328	
89	59	86	83	55	56	82	54	86	84	80	63	51	57	103	60	
193	99	185	193	102	93	185	99	194	193	192	95	93	97	223	105	
104	35	103	99	36	36	97	36	100	97	99	36	34	34	122	45	
312	120	318	309	113	118	303	114	308	301	300	112	111	113	322	152	
93	36	90	90	38	36	90	37	90	89	89	35	36	37	93	45	
312	287	313	319	278	275	306	271	316	308	306	288	288	278	326	304	
263	174	255	260	172	166	252	172	217	255	255	172	164	171	304	134	
48	36	53	50	37	33	43	36	49	44	44	36	37	36	62	38	
37	11	38	38	10	10	39	9	41	39	39	8	9	12	45	10	
67	29	69	69	25	23	66	26	71	68	66	28	24	26	79	30	
90	23	92	89	28	21	89	22	88	81	88	21	23	21	95	30	
293	86	290	286	91	83	283	87	291	290	281	83	81	86	301	108	
312	173	301	303	177	174	298	170	309	296	289	166	171	180	355	185	
131	167	131	131	161	159	131	161	130	129	129	162	160	163	155	152	
2,875	1,744	2,849	2,841	1,736	1,636	2,776	1,695	2,849	2,783	2,758	1,679	1,662	1,722	3,160	1,884	

COUNTY

30 Precincts

93	71	90	92	75	71	89	73	91	91	91	73	72	74	98	79
470	194	457	466	198	190	458	193	467	464	463	186	187	189	456	217
320	262	316	311	265	265	311	259	319	314	308	254	259	264	316	270
401	256	387	394	285	284	386	260	405	398	392	249	264	259	398	269
212	160	205	206	157	155	211	148	214	211	211	146	148	149	217	151
25	188	23	28	188	181	23	187	27	26	25	186	186	189	30	188
64	93	88	95	96	94	90	95	94	91	92	93	96	96	92	98
79	98	72	75	100	96	71	103	73	72	73	98	99	99	76	107
227	208	216	217	211	213	219	209	227	223	218	209	207	212	217	228
67	127	60	63	130	130	64	128	68	68	67	124	124	123	68	128
99	54	99	103	61	40	94	55	98	97	95	63	54	54	105	64
112	132	105	107	131	133	109	130	107	106	105	130	132	131	110	138
99	79	95	94	82	81	89	81	99	96	96	77	79	80	90	95
90	139	86	87	144	142	83	146	87	87	83	145	143	145	91	143
55	58	53	52	61	61	52	59	53	51	51	59	61	61	59	61
365	386	368	361	368	365	355	386	365	363	363	362	362	362	349	417
676	722	627	641	759	752	646	735	653	649	641	740	734	748	589	812
668	496	639	640	516	505	648	491	653	650	645	498	491	498	619	547
407	564	381	390	582	571	395	561	396	391	387	557	565	574	359	610
796	597	746	757	628	619	763	597	777	773	765	600	595	602	688	719
494	763	462	467	768	762	473	742	481	473	471	745	746	749	471	782
712	401	680	701	415	402	710	389	710	708	697	392	385	398	638	480
303	565	292	298	570	560	294	555	292	294	289	559	565	566	300	565
80	128	82	83	123	124	76	125	81	81	79	121	121	123	89	141
65	132	68	62	138	138	63	131	64	64	61	130	129	132	69	129
64	72	60	62	76	75	63	71	60	60	67	74	74	77	63	82
53	79	50	49	81	83	50	81	51	50	48	81	81	83	46	90
96	75	89	88	84	83	90	81	89	91	89	79	80	81	97	82
67	73	63	65	76	76	63	79	63	62	63	75	78	77	72	75
28	62	26	26	60	61	26	69	26	26	26	69	60	61	31	61
7,818	7,209	6,969	7,068	7,419	7,326	7,063	7,209	7,189	7,130	7,041	7,191	7,178	7,236	6,879	7,818

Third District

CHICKASAW

PRECINCTS	Governor		Lieutenant Governor		Secretary of State		Auditor of State		Treasurer of State		Secretary of Agriculture	
	Murray Republican	Loveless Democrat	Mosky Republican	McManus Democrat	Synhorst Republican	Johnson Democrat	Akers Republican	Weddle Democrat	Abrahamson Republican	Montgomery Democrat	Spry Republican	Hill Democrat
Bradford	488	330	495	278	502	274	504	281	503	261	503	271
Chickasaw	110	200	114	188	110	181	117	174	115	173	121	171
Dayton	65	121	54	118	58	111	56	108	59	107	57	109
Deerfield	42	187	44	150	42	140	48	135	48	138	45	142
Dreaden	74	92	74	85	74	83	70	85	73	82	71	86
Fredericksburg	241	219	258	186	268	176	277	161	272	165	264	177
Jacksonville	177	171	188	150	195	137	196	131	203	131	197	135
New Hampton No. 1	332	468	334	441	352	413	349	405	356	404	345	411
New Hampton No. 2	350	390	356	356	361	336	363	334	366	337	365	334
New Hampton No. 3	78	151	84	136	86	124	88	120	88	112	84	128
Richland	102	78	105	72	108	66	108	63	108	66	110	64
Stapleton	97	274	94	265	97	255	103	252	107	259	103	242
Utica	120	265	117	248	123	234	123	233	131	231	121	239
Washington No. 1	105	176	96	162	100	155	90	125	106	145	102	155
Washington No. 2	26	194	20	183	33	164	34	159	34	156	30	161
Total	2,397	3,294	2,433	3,018	2,505	2,848	2,525	2,746	2,569	2,787	2,524	2,825

FLOYD

Cedar	46	69	50	50	51	49	52	47	51	47	50	49
Charles City—1st Ward	393	251	392	241	399	232	403	229	403	229	398	235
2nd Ward	452	387	468	351	479	331	485	320	481	326	486	323
3rd Ward	499	505	512	467	535	449	543	437	540	438	537	446
4th Ward	435	377	469	339	496	312	503	303	491	310	494	314
Floyd	140	152	152	135	150	134	153	131	148	133	148	139
Niles	65	102	65	98	66	95	67	90	70	89	71	92
Pleasant Grove	35	87	35	62	41	55	40	57	43	53	41	59
Riverton	88	81	94	71	103	66	104	63	104	65	100	70
Rockford	220	234	226	220	236	208	238	206	235	209	237	209
Rock Grove	279	269	298	244	301	239	306	234	309	232	309	233
Rudd	133	107	132	107	137	103	136	103	137	103	136	104
St. Charles	170	151	167	148	175	135	180	127	179	131	179	134
Scott	47	99	48	94	46	96	46	95	48	93	46	95
Ulster	97	67	99	61	102	55	105	54	104	54	100	60
Union	131	163	134	160	135	155	138	152	138	151	138	156
Total	3,233	3,071	3,341	2,848	3,452	2,714	3,499	2,648	3,481	2,668	3,467	2,716

FRANKLIN

Clinton	213	165	202	154	196	156	204	143	209	148	204	149
Coulter	39	44	37	38	36	41	41	33	44	32	41	31
Geneva	79	84	74	68	78	66	82	57	87	57	77	66
Grant	94	70	93	58	96	51	100	41	107	41	100	61
Hamilton	49	69	45	64	44	61	45	57	52	54	44	60
Ingham	93	75	90	67	98	55	103	47	105	49	95	56
Latimer	103	53	100	42	100	44	104	38	104	36	104	38
Lee	46	78	48	67	43	63	44	64	50	63	47	68
Marion	56	41	54	31	57	28	59	25	63	22	63	32
Morgan	90	106	90	87	96	79	98	67	105	68	99	78
Mott	98	65	94	53	100	49	110	39	111	42	106	45
Oakland	65	113	68	78	74	71	82	63	82	65	80	75
Oscola	57	59	54	54	56	52	57	48	63	44	68	52
Reeve	70	49	75	38	78	31	78	26	81	26	74	28
Richland	73	54	73	51	63	52	69	50	70	51	68	51
Ross	71	55	70	43	70	39	73	35	74	25	69	45
Scott	87	99	89	84	97	73	103	65	100	71	95	75
Washington No. 1	518	337	510	302	519	282	541	246	545	248	536	260
Washington No. 2	204	234	207	193	212	181	214	167	212	168	218	167
West Fork	60	62	63	49	64	41	63	41	68	39	68	44
Wisner	84	42	34	38	37	34	38	34	39	32	36	36
Total	2,199	1,954	2,168	1,659	2,214	1,554	2,306	1,384	2,371	1,386	2,161	1,517

COUNTY

15 Precincts

Attorney General		State Commerce Commissioners					Judge of Supreme Court (To Fill Vacancy)		Judges of the Supreme Court						Representative in Congress	
Erbe Republican	Wilson Democrat	Ropes Republican	Smith Republican	Hughes Democrat	Martin Democrat	Heiserman Republican	Garrett Democrat	Garfield Republican	Oliver Republican	Wagner Republican	Messer Democrat	Siegers Democrat	Thurston Democrat	Gross Republican	Mitch Democrat	
491	273	483	486	273	265	477	278	484	487	470	280	271	283	519	289	
117	170	98	105	174	170	105	167	112	108	103	172	173	177	127	177	
63	113	49	53	114	110	50	110	63	53	51	109	108	111	82	90	
39	139	37	38	140	125	39	134	37	35	37	135	133	137	67	139	
72	84	71	70	84	80	67	86	69	67	64	84	86	86	95	68	
280	177	262	253	176	174	254	165	258	222	244	175	156	184	245	192	
191	134	189	184	135	135	185	135	188	190	185	132	130	133	227	118	
342	413	338	335	417	412	339	339	339	338	335	406	405	414	385	399	
364	330	363	365	335	327	358	329	354	349	351	332	332	334	412	305	
82	128	79	79	123	122	86	120	79	77	79	123	124	122	102	112	
107	63	108	107	62	64	101	68	106	106	104	61	60	64	117	59	
93	248	91	87	250	253	99	253	85	88	92	263	256	259	118	241	
115	241	113	133	245	244	116	238	118	114	116	236	238	238	146	230	
101	148	93	91	136	154	92	148	94	92	89	153	152	156	114	157	
27	165	25	22	166	165	21	165	24	20	22	160	160	166	59	156	
2,464	2,824	2,389	2,408	2,836	2,810	2,379	2,793	2,400	2,346	2,342	2,800	2,782	2,864	2,815	2,732	

COUNTY

16 Precincts

50	45	45	50	49	45	46	46	48	48	47	48	47	49	43	59
402	223	395	403	234	230	400	226	402	401	399	226	229	231	355	282
488	321	480	479	321	321	483	313	479	472	468	319	324	330	424	406
534	442	530	520	446	446	523	442	529	529	519	434	434	444	454	540
494	308	494	494	308	302	489	303	496	492	486	304	303	311	434	374
147	133	141	148	139	134	142	135	144	144	141	135	136	139	126	163
68	69	63	64	94	96	65	90	65	65	62	90	91	92	65	112
40	55	39	39	58	57	38	56	38	38	37	56	57	50	35	66
98	68	99	99	68	68	100	62	98	96	95	62	66	66	98	71
287	210	224	226	217	215	226	213	230	229	227	211	211	213	201	242
307	232	304	305	235	236	303	234	305	304	306	234	235	233	276	263
186	103	184	132	104	106	133	105	132	134	133	105	104	104	124	113
177	130	176	174	137	127	172	130	176	173	165	129	129	138	160	156
47	93	45	47	96	93	49	91	46	45	47	94	95	94	48	97
102	56	98	99	57	56	98	54	100	102	100	54	52	54	90	73
134	154	135	132	155	155	131	154	135	134	133	153	153	155	123	167
3,461	2,672	3,401	3,409	2,716	2,685	3,400	2,654	3,423	3,406	3,365	2,656	2,666	2,712	3,056	3,184

COUNTY

21 Precincts

193	150	177	178	154	154	190	144	188	186	185	145	147	148	190	167
39	33	40	39	31	31	37	32	39	39	39	30	32	32	46	30
77	61	69	75	60	60	74	54	75	73	76	58	56	57	105	50
99	39	90	92	46	45	89	46	92	90	90	46	43	53	114	41
43	58	38	37	59	58	36	55	40	36	36	61	63	56	46	61
90	55	90	87	54	52	91	47	98	93	92	46	46	45	101	58
99	37	91	88	33	43	90	35	95	95	93	36	35	36	104	34
44	67	40	40	71	68	38	68	46	45	43	65	64	65	47	70
56	26	49	45	30	25	52	26	64	61	47	23	21	26	65	27
92	71	84	81	75	71	87	71	84	89	83	71	68	73	107	71
98	48	89	95	51	48	94	44	96	95	62	40	38	43	80	69
70	71	87	86	68	64	64	71	72	68	79	64	64	61	96	56
49	46	54	52	46	46	51	46	55	53	53	43	43	46	60	47
70	30	66	64	34	33	66	32	71	64	61	32	34	38	82	35
63	49	59	61	53	50	66	47	64	66	63	45	46	46	73	51
68	37	60	60	44	47	65	36	71	65	64	37	38	43	68	47
92	77	86	91	75	75	93	68	95	93	94	70	69	72	100	70
525	254	470	469	296	272	478	252	509	496	492	260	253	254	488	318
218	167	191	187	176	171	183	171	203	197	199	164	161	169	205	194
60	40	54	55	45	44	55	43	62	58	58	39	40	41	60	45
29	38	26	31	38	36	26	41	34	30	31	33	32	34	40	33
2,174	1,449	1,988	1,966	1,644	1,493	2,026	1,429	2,143	2,080	2,011	1,388	1,363	1,438	2,276	1,575

Third District

GRUNDY

PRECINCTS	Governor		Lieutenant Governor		Secretary of State		Auditor of State		Treasurer of State		Secretary of Agriculture	
	Murray Republican	Loveless Democrat	Moody Republican	McManis Democrat	Syphorst Republican	Johnson Democrat	Akers Republican	Weddle Democrat	Abrahamson Republican	Montgomery Democrat	Sprey Republican	Hill Democrat
Fairfield.....	73	84	89	68	80	68	81	68	88	62	81	69
Beaver.....	104	47	127	25	114	28	114	28	116	26	114	27
Pleasant Valley.....	103	51	118	38	97	38	100	35	102	32	100	23
German.....	74	57	105	25	86	30	91	25	93	21	77	36
Shiloh.....	287	273	375	173	304	178	302	173	311	183	305	184
Colfax.....	127	105	168	53	137	51	138	44	137	48	137	51
Lincoln.....	76	54	94	32	87	29	85	32	86	31	82	32
Grant.....	136	173	170	134	160	140	151	138	158	137	151	140
Black Hawk.....	433	344	475	290	437	284	441	289	447	283	439	297
Washington.....	81	72	101	49	86	61	85	58	87	59	87	58
Palermo.....	113	50	131	33	114	39	115	35	118	37	115	37
Grundy Center—1st Ward.....	215	150	279	84	124	94	220	98	213	101	225	101
2nd Ward.....	210	140	276	70	217	92	226	83	223	86	222	81
3rd Ward.....	206	119	259	66	204	94	206	95	207	94	201	101
Melrose.....	86	46	101	34	88	38	86	33	92	32	80	48
Felix.....	94	44	108	27	98	33	95	33	97	31	95	36
Clay—Conrad.....	221	143	265	92	239	101	237	93	235	94	227	111
Clay—Beaman.....	95	72	105	53	110	45	113	41	114	41	104	51
Total.....	2,734	2,027	3,344	1,342	2,782	1,441	2,886	1,399	2,922	1,398	2,812	1,493

HARDIN

Alden.....	207	238	208	198	201	195	202	193	201	196	206	203
Buckeye.....	63	126	63	109	57	102	60	100	61	102	61	109
Clay.....	124	136	136	104	134	90	130	92	132	90	130	94
Concord.....	71	96	69	88	74	82	71	78	76	81	69	89
Eldora City.....	662	480	679	346	631	340	662	287	638	302	616	332
Eldora Twp.....	61	65	61	41	60	45	59	41	63	39	54	49
Ellis.....	69	99	82	89	61	84	63	82	65	82	64	83
Etna.....	343	269	347	210	335	201	318	189	345	191	340	201
Grant.....	60	63	58	52	55	54	60	46	64	47	54	53
Hardin.....	130	95	118	84	111	82	104	85	102	85	104	81
Iowa Falls No. 1.....	387	358	392	280	396	280	400	263	395	267	384	286
Iowa Falls No. 2.....	396	341	401	304	393	302	397	282	397	272	382	308
Jackson.....	60	110	57	105	62	95	61	89	66	88	58	95
Pleasant.....	85	73	78	46	72	46	73	45	78	38	72	47
Providence.....	175	96	178	73	168	71	170	61	177	57	159	79
Sherman.....	206	180	201	156	196	149	192	152	189	149	179	166
Tipton.....	241	169	236	121	241	110	238	109	233	107	235	116
Union.....	128	151	153	107	151	97	167	89	158	88	167	90
Whitten.....	60	44	59	36	62	34	65	30	61	32	63	32
Total.....	3,528	3,195	3,554	2,559	3,460	2,458	3,512	2,311	3,501	2,313	3,387	2,528

HOWARD

Albion Twp.....	84	80	86	70	87	63	86	60	96	55	89	63
Forest City Twp.....	225	140	235	115	244	108	253	98	251	101	244	102
Chester Twp.....	63	101	62	90	62	87	65	83	69	82	68	83
Oak Dale Twp.....	28	44	29	39	27	40	23	42	26	39	24	41
Jamestown Twp.....	135	145	143	125	141	123	140	123	143	115	140	118
Saratoga Twp.....	92	79	89	67	88	61	92	63	92	63	96	66
Howard Center Twp.....	79	68	76	66	75	65	77	60	83	57	67	70
Vernon Springs Twp.....	110	129	109	116	111	111	110	111	111	107	111	110
Cresco—1st Ward.....	133	236	139	206	130	205	133	197	131	199	136	194
2nd Ward.....	432	330	421	308	421	285	426	278	420	251	423	280
3rd Ward.....	311	330	301	311	302	336	312	274	308	292	302	264
New Oregon Twp.—1st Prec.....	38	107	32	102	32	99	36	94	34	99	34	99
2nd Prec.....	49	280	45	264	47	258	54	248	51	250	57	240
Paris Twp.—1st Prec.....	27	81	27	75	26	72	26	74	27	72	25	73
2nd Prec.....	62	106	58	105	62	100	65	97	65	99	61	102
Howard Twp.—1st Prec.....	82	152	86	135	82	119	91	118	89	118	95	114
2nd Prec.....	32	81	33	74	34	71	36	70	39	67	37	68
Afton Twp.—1st Prec.....	113	259	110	237	124	221	119	224	117	224	117	222
2nd Prec.....	30	29	28	24	29	19	31	18	32	20	30	19
Total.....	2,125	2,776	2,109	2,527	2,134	2,443	2,175	2,332	2,184	2,340	2,156	2,329

COUNTY

18 Precincts

Attorney General		State Commerce Commissioners				Judge of Supreme Court (To Fill Vacancy)		Judges of the Supreme Court						Representative in Congress	
Erbe Republican	Wilson Democrat	Rupes Republican	Smith Republican	Hughes Democrat	Marvin Democrat	Heiserman Republican	Garrett Democrat	Garfield Republican	Oliver Republican	Wernerstrom Republican	Messer Democrat	Siegers Democrat	Thornton Democrat	Gross Republican	Mitch Democrat
80	65	73	73	71	71	71	68	73	72	67	69	68	72	95	61
104	33	104	105	35	30	108	27	109	105	101	28	28	33	128	21
96	39	92	92	35	33	93	31	93	90	89	36	33	35	132	23
81	24	81	79	24	25	76	27	80	75	71	24	25	30	113	18
282	182	278	275	183	176	273	176	273	282	259	178	176	181	401	146
126	47	118	123	60	51	121	45	124	110	117	47	47	55	183	43
74	37	74	72	36	38	69	31	72	71	68	32	30	31	98	28
146	142	137	136	149	145	130	146	131	133	123	146	141	153	161	143
439	291	409	421	308	294	418	299	425	423	408	293	291	309	476	280
82	69	81	79	60	59	78	57	85	82	80	55	58	60	99	51
110	36	106	107	37	36	107	38	108	103	106	36	38	37	118	45
209	104	206	206	102	95	203	91	208	207	209	92	91	93	243	101
208	99	205	209	99	90	197	94	203	194	196	93	92	99	238	99
205	97	202	196	96	91	195	88	197	198	194	86	87	93	216	93
76	43	78	78	44	35	74	41	81	73	74	34	40	41	103	36
87	36	86	84	35	34	81	34	88	81	83	32	34	36	96	34
226	101	215	218	104	99	208	88	216	206	208	95	96	99	265	96
109	43	100	102	53	47	106	43	109	105	105	43	43	44	120	45
2,739	1,480	2,643	2,656	1,531	1,449	2,606	1,422	2,675	2,593	2,568	1,419	1,416	1,501	3,285	1,353

COUNTY

19 Precincts

194	196	188	186	189	189	178	191	193	184	179	179	185	191	205	201
56	105	53	52	100	100	52	97	53	52	49	100	104	109	89	107
122	95	123	119	88	86	118	88	119	119	112	88	88	95	149	92
67	82	80	89	84	77	64	77	72	65	60	74	78	80	100	63
623	321	584	600	321	299	573	298	614	597	583	289	287	301	612	374
55	44	51	54	42	40	49	40	54	48	45	39	41	44	67	42
63	76	60	59	78	77	54	77	59	53	53	75	78	76	71	81
331	195	316	312	198	199	310	191	331	321	318	189	190	208	360	204
53	52	47	47	54	50	49	47	54	51	49	46	49	50	76	38
105	82	94	98	87	85	95	80	100	99	91	80	79	89	109	89
387	269	373	368	267	273	374	261	386	372	366	254	258	268	388	287
398	282	370	366	288	288	367	280	393	376	374	272	279	286	349	346
60	89	57	55	89	85	50	89	57	54	54	84	87	88	78	88
69	50	64	67	44	43	66	36	75	71	67	38	37	44	82	47
180	63	156	154	66	64	152	59	166	157	154	51	60	63	190	60
189	147	173	177	149	147	169	144	186	178	174	140	145	151	196	151
230	112	214	218	120	116	216	108	234	228	217	100	102	110	243	120
150	94	142	153	84	90	146	87	153	151	147	88	87	88	168	90
57	37	55	57	37	36	57	31	60	57	55	31	34	32	68	28
3,371	2,394	3,180	3,211	2,395	2,344	3,138	2,280	3,358	3,233	3,145	2,217	2,269	2,371	3,580	2,508

COUNTY

19 Precincts

91	58	89	89	55	53	89	67	90	88	88	53	53	56	106	51
240	108	233	237	113	144	232	104	238	231	233	98	101	104	278	80
64	83	56	56	87	83	54	84	57	55	51	82	82	85	74	80
22	42	22	22	41	40	20	42	22	24	20	40	37	40	31	40
139	119	129	138	128	118	130	121	135	134	128	119	118	122	146	125
89	66	84	85	70	64	84	65	87	82	83	66	67	68	100	72
75	62	71	72	64	63	73	63	72	71	70	61	62	64	79	63
106	113	100	101	116	110	98	118	100	101	97	111	110	118	119	111
127	205	123	123	204	198	118	196	122	120	116	200	197	206	142	208
412	288	399	407	292	279	399	277	403	399	400	277	275	282	452	288
308	287	287	304	273	273	294	268	300	300	292	278	268	273	347	290
31	100	29	28	101	101	26	96	29	25	25	100	99	98	35	102
45	253	42	44	257	255	42	253	44	43	42	252	252	253	67	252
22	72	21	21	73	73	20	72	23	21	21	75	73	78	45	60
60	103	59	60	104	101	60	100	60	58	59	100	101	101	82	87
84	126	83	84	122	118	85	120	86	88	86	117	114	119	113	120
39	72	38	36	72	67	33	72	34	33	34	71	69	69	38	71
114	228	113	110	225	225	110	222	111	110	109	222	224	228	130	231
32	16	28	28	22	16	27	17	26	25	24	18	19	18	38	17
2,098	2,401	2,001	2,047	2,419	2,381	1,992	2,343	2,039	2,008	1,978	2,340	2,319	2,377	2,422	2,348

Third District

MARSHALL

PRECINCTS	Governor		Lieutenant Governor		Secretary of State		Auditor of State		Treasurer of State		Secretary of Agriculture	
	Murray Republican	Lovless Democrat	Mooty Republican	McManus Democrat	Synhorst Republican	Johnson Democrat	Akers Republican	Weddle Democrat	Abrahamson Republican	Montgomery Democrat	Sprey Republican	Hill Democrat
Bangor.....	40	58	47	44	51	38	53	32	57	32	53	38
Edcn.....	105	79	107	86	101	65	100	65	106	63	101	64
Greencastle.....	169	149	168	130	165	125	160	116	173	118	167	120
Iowa.....	105	103	110	84	116	76	117	79	113	78	115	70
Jefferson.....	129	119	122	112	132	102	137	94	133	96	130	98
LeGrand.....	167	151	151	140	155	134	150	125	166	120	147	134
Liberty.....	83	114	86	97	87	93	71	88	73	88	67	91
Linn.....	139	169	140	153	140	145	142	144	141	144	137	150
Liscomb.....	181	74	132	68	135	59	134	59	136	59	130	65
Logan.....	152	151	155	138	170	119	174	107	173	108	160	123
Marietta.....	77	74	80	66	83	63	87	59	85	62	83	68
Marion.....	138	117	153	98	153	94	155	89	157	88	157	89
Minerva.....	112	74	109	68	109	64	109	58	117	56	108	66
State Center.....	277	217	280	97	282	180	278	183	281	175	278	185
Taylor.....	86	87	91	56	88	56	83	50	89	52	85	54
Timber Creek.....	137	171	150	145	147	146	157	135	157	135	148	144
Vienna.....	108	41	110	32	103	33	101	34	105	31	92	43
Washington.....	82	63	87	55	88	50	81	44	90	45	83	53
Marsh litown—1st Ward.....	398	715	417	644	438	617	449	596	450	594	440	602
2nd Ward.....	743	518	775	443	799	410	820	389	817	387	793	410
3rd Ward.....	372	557	384	495	401	465	411	453	404	453	391	463
4th Ward.....	258	413	267	364	282	350	294	327	286	331	274	344
5th Ward.....	384	754	403	672	437	628	454	599	445	612	423	613
6th Ward.....	723	593	749	624	772	483	781	463	780	464	754	496
Total.....	5,085	5,539	5,259	4,886	5,414	4,595	5,536	4,388	5,534	4,391	5,316	4,585

MITCHELL

Burr Oak.....	72	65	72	68	71	61	79	56	79	59	77	60
Cedar.....	75	78	74	73	79	61	80	69	87	52	79	60
Douglas.....	81	121	84	112	79	109	78	110	82	106	84	104
East Lincoln.....	45	44	42	44	43	41	40	42	40	43	40	44
Jenkins.....	222	106	225	94	233	84	237	79	237	78	229	85
Liberty.....	89	74	87	82	84	51	85	48	97	42	95	47
Mitchell.....	69	134	72	122	77	113	78	108	82	109	75	113
Newburg.....	66	85	67	79	72	72	73	71	82	66	78	68
Osgoe.....	3	53	61	47	60	45	65	39	66	36	64	40
Osgoe Inc.—1st Ward.....	298	139	293	121	303	100	300	100	298	101	300	95
2nd Ward.....	260	117	258	88	262	80	253	82	262	79	258	83
3rd Ward.....	215	144	208	128	219	112	223	105	218	107	217	113
4th Ward.....	205	147	210	128	220	114	219	111	220	108	219	112
Otranto.....	55	96	56	83	59	79	60	73	68	73	66	78
Rock.....	68	60	64	54	74	44	69	43	82	38	75	45
Stacyville.....	94	261	80	249	110	196	98	206	111	195	112	192
St. Ansgar.....	314	224	326	190	323	173	333	150	347	143	313	173
Union.....	59	60	58	56	66	46	62	45	67	44	64	47
Wayne.....	56	82	51	72	49	72	53	68	53	68	52	72
West Lincoln.....	53	61	49	59	54	51	54	51	56	49	56	52
Total.....	2,459	2,151	2,437	1,931	2,537	1,704	2,537	1,655	2,634	1,596	2,551	1,682

COUNTY

24 Precincts

Attorney General		State Commerce Commissioners					Judge of Supreme Court (To Fill Vacancy)		Judges of the Supreme Court						Representative in Congress	
Erbe Republican	Wilson Democrat	Ropes Republican	Smith Republican	Hughes Democrat	Martin Democrat	Heilerman Republican	Garrett Democrat	Garfield Republican	Oliver Republican	Wengerstrom Republican	Messer Democrat	Siegers Democrat	Thornton Democrat	Gross Republican	Mitch Democrat	
51	35	45	47	36	36	46	33	49	46	46	35	36	35	64	31	
97	66	94	96	68	70	98	67	97	98	92	65	63	69	115	53	
161	122	157	158	119	116	158	116	161	156	154	114	120	118	174	118	
111	77	103	107	87	83	103	77	112	107	105	73	77	80	131	68	
125	100	122	118	100	97	117	100	127	119	117	92	101	100	146	89	
150	130	143	151	133	124	140	127	152	147	146	122	127	125	170	122	
66	98	62	70	92	87	67	59	70	64	63	84	89	92	74	91	
134	148	128	137	151	142	129	143	133	131	129	141	142	144	131	147	
131	60	128	128	60	61	124	55	130	123	123	58	58	59	140	56	
163	120	158	155	114	118	155	108	158	150	155	112	118	113	173	113	
78	68	76	76	69	69	79	81	86	81	81	60	63	62	95	55	
150	91	148	150	93	90	143	84	162	145	145	84	88	85	161	86	
110	60	107	104	59	64	102	60	107	100	102	59	60	60	110	64	
269	187	257	260	193	193	258	183	271	255	255	175	188	182	294	169	
85	55	79	86	58	55	78	54	60	84	81	61	55	58	93	54	
149	138	147	145	144	141	144	140	150	147	148	137	138	140	151	143	
97	35	88	88	39	38	90	34	92	93	89	34	38	36	109	37	
89	47	79	80	48	51	77	48	83	79	76	45	47	51	96	43	
427	607	411	407	606	605	402	585	414	413	354	583	602	593	465	578	
787	497	754	755	420	420	788	393	790	782	760	390	408	407	799	407	
391	467	379	379	460	462	372	452	384	374	364	454	458	461	440	422	
270	343	252	255	353	345	247	341	265	250	247	331	339	336	313	320	
429	611	398	396	626	635	401	606	430	407	404	597	617	607	482	599	
747	492	733	727	491	489	727	469	754	740	724	461	472	481	745	499	
5,267	4,559	5,048	5,075	4,819	4,591	5,023	4,423	5,257	5,068	4,960	4,357	4,499	4,497	5,671	4,383	

COUNTY

20 Precincts

68	62	60	62	69	60	60	60	64	64	61	59	59	60	65	79
76	81	70	67	82	64	67	62	66	65	63	61	61	64	73	76
79	108	73	76	116	107	72	112	78	68	71	111	112	113	90	110
46	39	39	40	43	42	37	44	40	40	38	44	42	45	41	45
220	89	216	216	93	93	217	86	224	219	215	87	82	88	211	112
82	49	79	84	51	45	74	47	81	78	75	46	46	51	93	61
74	111	74	75	113	106	66	113	72	71	65	111	108	113	69	123
66	74	62	64	78	73	62	73	65	64	59	76	77	70	71	78
64	39	57	59	46	38	56	42	61	60	57	36	36	41	49	58
292	104	283	288	198	94	282	99	293	281	252	103	98	103	255	169
259	82	253	250	80	80	249	81	252	249	248	78	80	80	251	110
215	114	202	214	118	108	205	115	213	210	208	106	106	117	198	145
216	114	208	210	118	109	206	114	209	205	204	115	115	114	198	150
60	72	63	57	72	69	60	69	63	60	59	70	68	68	74	70
66	47	64	63	51	45	55	47	61	59	59	41	41	42	62	58
64	206	87	98	208	199	87	205	93	91	86	207	194	208	118	223
217	162	314	310	168	112	290	154	306	297	290	157	154	163	345	194
80	50	54	56	53	48	45	52	53	52	53	50	49	49	45	68
52	71	48	47	72	70	47	68	48	43	46	62	65	67	62	69
53	52	49	51	52	50	49	52	49	49	49	49	47	49	57	57
2,458	1,706	2,353	2,385	1,771	1,612	2,286	1,697	2,379	2,325	2,288	1,669	1,640	1,711	2,427	2,065

Third District

TAMA

PRECINCTS	Governor		Lieutenant Governor		Secretary of State		Auditor of State		Treasurer of State		Secretary of Agriculture	
	Murray Republican	Loveless Democrat	Mooty Republican	McManus Democrat	Synhorst Republican	Johnson Democrat	Akers Republican	Weddle Democrat	Abrahamson Republican	Montgomery Democrat	Spay Republican	Hill Democrat
Geneseo.....	100	48	101	45	103	40	102	39	104	3	101	40
Clark.....	326	200	350	165	346	156	349	155	348	15	338	173
Oneida.....	66	186	73	170	74	166	76	165	75	16	75	168
East York.....	59	73	58	67	60	65	61	64	63	62	58	67
West York.....	12	101	10	101	10	93	10	93	11	9	13	92
Salt Creek.....	53	281	54	256	60	259	59	259	59	2	58	257
Buckingham.....	68	65	94	78	87	79	90	75	95	73	86	80
Perry.....	73	94	70	88	74	83	74	83	75	83	64	92
Traer.....	437	253	440	235	445	234	444	224	446	224	443	232
Carroll.....	28	169	24	169	28	159	29	153	30	154	25	159
Otter Creek.....	35	160	41	152	43	148	44	145	49	141	44	146
Richland.....	33	74	38	68	34	70	35	70	35	68	33	71
Grant.....	111	64	125	45	122	45	119	42	121	40	106	55
Crystal.....	80	61	83	56	88	48	84	51	85	51	80	56
Howard.....	75	126	78	117	83	111	82	108	86	106	83	108
Toledo Twp.....	80	94	82	91	86	83	88	80	92	77	84	85
Toledo—1st Ward.....	220	166	227	155	247	128	225	147	228	147	229	143
2nd Ward.....	147	119	148	112	167	90	162	93	158	97	164	95
3rd Ward.....	211	180	227	163	240	143	232	150	240	143	234	152
Tama Twp.....	21	37	22	27	22	26	21	27	21	27	20	28
Tama—1st Ward.....	57	146	58	136	56	136	57	128	56	128	62	129
2nd Ward.....	178	289	180	274	189	260	195	253	189	253	182	264
3rd Ward.....	182	234	185	224	190	214	189	212	182	220	182	222
Columbia.....	61	117	60	107	68	96	66	97	74	91	62	102
Lincoln.....	103	111	113	100	114	91	116	89	124	83	115	94
Spring Creek.....	124	85	135	72	124	76	128	74	126	73	121	82
Gladbrook.....	224	215	243	193	231	190	241	176	235	182	228	191
Carlton.....	277	226	312	193	315	180	292	186	288	182	272	209
Indian Village.....	106	153	112	144	119	133	123	127	119	131	112	134
Highland.....	65	60	66	56	62	56	59	53	61	55	62	58
Total.....	3,632	4,212	3,811	3,869	3,887	3,658	3,851	3,624	3,872	3,601	3,738	3,784

WORTH

Barton.....	60	65	47	61	53	55	54	52	55	51	51	57
Bristol.....	112	204	111	197	114	189	116	182	125	178	119	185
Brookfield.....	65	103	61	94	66	88	64	86	77	80	62	88
Danville.....	98	114	98	111	93	111	80	111	95	111	94	111
Deer Creek.....	59	53	62	46	62	44	62	44	62	41	60	46
Fertile.....	173	147	165	144	174	133	180	123	185	128	182	126
Grove.....	509	373	494	344	509	314	511	299	521	311	503	320
Harland.....	38	54	36	53	38	52	40	50	41	50	39	52
Kennett.....	119	206	113	191	112	184	114	180	116	177	114	186
Lincoln.....	275	434	275	413	278	388	289	377	287	379	280	393
Silver Lake.....	52	80	51	80	51	77	51	74	52	75	52	77
Union.....	82	142	69	135	73	121	71	120	80	114	79	118
Total.....	1,632	1,975	1,580	1,869	1,623	1,756	1,641	1,698	1,696	1,695	1,628	1,769

COUNTY

30 Precincts

Attorney General		State Commerce Commissioners				Judge of Supreme Court (To Fill Vacancy)		Judges of the Supreme Court						Representative in Congress	
Erbe Republican	Wilson Democrat	Roper Republican	Smith Republican	Hughes Democrat	Martin Democrat	Heiserman Republican	Garrett Democrat	Garfield Republican	Oliver Republican	Wennerstrom Republican	Messer Democrat	Siegens Democrat	Thornston Democrat	Gross Republican	Mitchell Democrat
100	40	91	98	47	41	101	39	100	95	94	38	40	46	113	34
338	171	327	332	180	164	345	153	340	330	319	170	163	178	367	153
65	175	64	67	176	171	73	166	65	63	64	173	173	176	89	159
59	66	56	52	68	68	56	65	55	54	53	66	68	68	61	66
10	94	10	10	92	91	11	91	10	9	9	93	91	91	23	85
69	258	56	57	257	251	61	250	60	56	56	264	254	256	67	250
87	81	90	86	78	79	87	78	90	85	83	75	78	83	109	65
66	90	65	66	91	89	65	89	68	66	65	86	89	89	87	71
432	224	412	422	248	238	424	234	437	423	416	233	234	241	458	218
24	157	23	22	158	158	15	158	22	20	20	157	167	160	44	150
40	149	38	38	148	150	38	146	38	38	35	148	149	148	56	137
35	68	35	33	69	70	34	70	32	31	31	70	71	71	42	64
111	49	104	105	54	51	107	52	112	104	111	46	51	50	129	43
82	51	81	81	52	50	75	53	77	78	75	53	50	52	96	42
76	111	72	77	115	106	73	115	78	75	73	105	109	111	107	90
80	87	80	77	88	87	78	85	80	81	80	86	82	89	92	79
230	141	217	220	144	140	217	135	218	218	213	144	136	142	256	123
157	96	152	152	100	97	156	93	155	157	150	94	93	96	173	87
223	158	222	220	153	155	218	149	227	219	218	150	152	152	251	133
20	20	21	21	27	20	21	27	20	20	20	28	26	26	25	29
54	132	46	49	135	132	53	129	51	47	49	133	135	132	73	120
189	288	170	172	270	267	180	254	178	172	169	253	262	262	218	237
182	220	174	170	220	218	182	204	180	175	175	211	210	206	211	192
69	103	57	54	102	102	55	98	59	59	54	100	95	104	95	74
108	99	98	103	108	98	102	98	103	100	98	97	95	101	128	82
120	78	118	117	82	79	120	78	119	116	113	77	80	84	140	66
224	194	224	226	193	186	220	185	222	220	215	188	186	192	253	174
281	186	274	273	187	182	268	191	276	268	264	187	185	191	304	178
111	136	106	103	137	139	105	136	110	107	107	135	133	136	137	122
58	55	57	54	57	55	56	54	60	56	53	52	54	55	64	57
3,681	3,776	3,542	3,557	3,831	3,740	3,596	3,675	3,642	3,542	3,485	3,702	3,701	3,792	4,267	3,379

COUNTY

12 Precincts

49	56	45	48	58	56	46	54	49	47	47	54	55	56	46	63
109	183	103	104	183	179	96	178	98	98	97	180	177	179	99	210
60	89	60	62	85	85	56	86	61	58	55	87	86	87	63	100
91	113	86	88	115	107	87	112	89	87	86	108	109	112	93	114
60	44	54	56	46	46	54	44	56	53	55	43	43	44	55	62
172	132	166	169	132	125	159	133	168	165	169	126	126	128	159	149
489	315	474	484	323	312	468	321	480	474	470	313	300	316	487	338
36	52	36	38	51	60	37	50	38	37	36	49	47	48	36	53
109	185	102	109	186	184	95	187	106	101	97	186	187	187	117	188
276	367	258	282	402	389	261	392	264	262	262	368	368	389	292	393
48	79	42	44	80	78	44	75	49	49	49	73	73	73	50	79
73	120	67	68	122	118	68	117	69	63	66	116	122	116	74	135
1,572	1,755	1,493	1,552	1,783	1,729	1,470	1,749	1,525	1,494	1,479	1,722	1,713	1,735	1,571	1,874

Fourth District

APPANOOSE

PRECINCTS	Governor		Lieutenant Governor		Secretary of State		Auditor of State		Treasurer of State		Secretary of Agriculture	
	Murray Republican	Lowless Democrat	Mooty Republican	McManus Democrat	Symcort Republican	Johnson Democrat	Akers Republican	Weddle Democrat	Abrahamson Republican	Montgomery Democrat	Spy Republican	Hill Democrat
Bellair—Brazil.....	40	92	42	74	42	71	42	74	39	75	41	71
Bellair—Numa.....	69	85	85	77	65	73	67	73	65	72	60	80
Caldwell.....	119	129	110	122	107	124	108	119	107	124	107	124
Centerville—1st Prec., 1st Ward.....	209	180	258	181	254	171	258	171	261	165	260	170
2nd Prec., 1st Ward.....	341	322	337	294	331	285	342	274	845	273	343	278
1st Prec., 2nd Ward.....	281	218	274	199	281	185	285	180	285	178	296	169
2nd Prec., 2nd Ward.....	215	177	208	168	214	161	218	163	216	155	227	144
1st Prec., 3rd Ward.....	128	278	120	264	132	242	130	246	129	249	134	245
2nd Prec., 3rd Ward.....	274	278	282	280	287	245	282	242	281	238	272	244
Chariton.....	42	43	37	43	37	39	37	42	38	39	39	43
Douglas.....	59	45	57	44	55	45	60	40	59	39	57	41
Franklin.....	73	53	69	51	66	49	70	48	72	49	68	53
Independence.....	63	62	62	46	66	47	68	42	67	43	72	39
Johns.....	115	93	114	84	119	77	119	72	122	71	113	79
Lincoln.....	73	79	71	68	72	68	67	67	69	68	70	66
Mystic.....	149	224	143	215	137	211	143	211	141	210	131	214
Pleasant.....	175	210	177	190	178	187	182	180	179	182	178	183
Sharon.....	36	43	33	40	37	35	39	31	38	33	40	33
Taylor.....	208	138	204	130	201	127	204	120	196	126	203	130
Udell Twp.—Udell Prec.....	42	50	42	48	43	46	41	44	40	48	39	47
Udell Twp.—Unionville Prec.....	50	57	47	54	48	54	51	50	51	51	49	52
Union.....	47	46	47	46	46	46	47	44	46	44	46	46
Vermillion.....	93	133	84	124	85	119	85	117	89	117	91	119
Walnut—Clarkdale.....	43	28	41	22	44	15	46	15	46	15	45	16
Walnut—Rathbun.....	25	72	28	69	26	62	27	60	27	57	29	58
Walnut—Walnut City.....	52	34	48	34	52	29	49	31	52	29	53	29
Washington.....	189	231	192	224	180	225	185	217	187	213	191	215
Wells.....	60	84	56	78	64	70	66	69	66	74	58	76
Total.....	3,328	3,474	3,242	3,245	3,268	3,108	3,318	3,033	3,313	3,037	3,309	3,064

CLARKE

Fremont Twp.....	60	90	54	84	57	70	59	74	57	72	52	75
Doyle Twp.....	44	97	39	90	45	81	44	83	49	76	39	89
Osceola Twp.....	72	95	73	80	74	73	70	79	74	70	78	71
Knox Twp.....	63	76	62	70	67	85	66	63	69	61	70	57
Jackson Twp.....	105	123	104	116	111	109	110	107	113	101	109	108
Green Bay Twp.....	50	44	52	37	49	40	49	38	53	34	52	35
Ward Twp.....	73	79	73	73	72	74	76	67	79	66	74	67
Troy Twp.....	176	278	183	236	189	225	198	212	190	217	197	227
Franklin Twp.....	37	52	37	49	41	45	41	43	39	45	41	46
Washington Twp.....	35	86	37	74	47	65	49	59	47	62	48	65
Madison Twp.....	33	62	34	53	36	55	35	51	41	52	38	52
Liberty Twp.....	46	82	51	67	55	67	57	63	60	60	55	67
Osceol—1st Ward.....	294	330	270	301	282	268	292	258	293	251	284	272
2nd Ward.....	170	148	174	131	187	111	188	106	189	110	188	115
3rd Ward.....	311	280	310	249	336	224	341	206	336	204	232	216
Total.....	1,569	1,922	1,553	1,710	1,648	1,572	1,675	1,509	1,689	1,481	1,557	1,564

COUNTY

28 Precincts

Attorney General		State Commere Commissioners				Judge of Supreme Court (To Fill Vacancy)		Judges of the Supreme Court						Representative in Congress	
Erbe Republican	Wilson Democrat	Royce Republican	Smith Republican	Hughes Democrat	Martin Democrat	Heiserman Republican	Garrett Democrat	Garfield Republican	Oliver Republican	Wennerstrom Republican	Messer Democrat	Siegers Democrat	Thornton Democrat	Kel Republican	Carter Democrat
44	72	40	41	73	69	39	68	39	37	41	70	70	67	44	80
84	73	61	64	78	74	58	75	60	60	63	78	75	75	69	79
108	122	104	104	122	123	102	145	105	106	110	122	120	118	111	123
260	171	244	260	177	188	232	181	255	249	266	161	162	157	266	168
335	279	327	324	280	276	305	287	332	321	338	265	264	267	349	297
276	187	267	270	189	188	251	190	274	274	281	186	180	179	238	193
213	155	206	204	155	154	173	163	209	209	219	148	149	146	226	150
124	252	122	121	251	245	118	254	127	122	129	242	240	243	130	259
278	241	278	273	241	235	266	249	277	274	289	231	226	223	290	253
35	40	33	33	42	39	32	39	34	34	37	40	36	36	43	39
61	46	52	51	45	45	47	47	55	53	64	41	41	41	55	47
72	47	68	68	49	50	63	54	68	66	69	49	49	49	71	58
64	46	67	66	43	41	59	46	61	61	62	44	44	42	69	43
114	72	116	116	73	71	106	85	114	112	114	72	71	72	121	77
65	70	67	67	68	70	55	76	62	60	65	71	70	68	69	73
133	214	127	129	212	214	120	213	129	129	131	208	206	208	146	214
171	186	171	170	190	188	164	187	169	167	170	187	186	186	177	195
35	35	33	33	36	35	31	36	33	33	36	34	34	33	39	36
201	126	195	195	126	123	192	130	198	196	204	123	123	117	211	120
39	45	38	38	48	48	36	49	39	39	39	46	44	45	45	44
48	53	43	43	52	52	45	55	49	49	51	51	52	51	50	54
45	46	46	46	43	43	43	44	44	44	45	44	44	44	45	47
84	119	82	82	120	102	73	122	81	80	87	116	111	113	99	113
42	16	43	41	16	17	41	18	41	40	42	15	16	16	46	15
27	59	23	22	59	60	22	63	25	24	27	61	59	58	33	64
47	26	45	47	31	30	44	28	47	49	49	31	29	29	54	24
176	224	177	174	222	217	164	230	177	177	182	216	213	208	190	220
60	74	57	58	77	72	55	72	63	63	65	70	69	69	66	73
3,201	3,095	3,135	3,132	3,118	3,049	2,926	3,206	3,187	3,128	3,265	3,018	2,985	2,949	3,402	3,153

COUNTY

15 Precincts

53	75	50	53	71	71	53	72	52	52	51	71	70	70	70	74
41	84	44	40	78	80	31	85	38	37	38	80	78	80	25	113
71	76	67	70	70	69	69	71	67	67	67	67	65	68	76	86
66	63	66	66	62	60	58	65	61	61	61	63	62	64	67	70
100	109	104	105	103	108	94	122	113	116	118	109	96	97	114	109
52	33	46	46	39	38	46	37	49	47	52	33	29	33	50	42
73	65	74	75	63	61	69	65	75	74	75	63	63	62	81	71
186	218	177	181	220	217	173	217	185	185	185	209	205	204	151	265
38	48	39	38	49	47	33	49	37	38	44	43	43	39	43	47
41	66	43	46	62	60	40	65	45	44	45	56	57	55	55	66
33	52	36	36	48	51	29	56	33	34	32	50	48	50	34	62
53	62	52	49	62	62	51	64	64	50	50	60	67	67	56	73
268	205	269	261	200	264	262	272	273	267	280	261	260	249	321	287
185	113	174	177	117	114	179	113	196	179	184	104	106	102	199	121
333	214	322	320	224	214	297	243	333	330	338	200	194	195	362	215
1,610	1,542	1,562	1,563	1,533	1,516	1,473	1,596	1,603	1,587	1,626	1,450	1,423	1,425	1,704	1,716

Fourth District

DAVIS

PRECINCTS	Governor		Lieutenant Governor		Secretary of State		Auditor of State		Treasurer of State		Secretary of Agriculture	
	Murray Republican	Loveless Democrat	Moody Republican	McManus Democrat	Synhorst Republican	Johnson Democrat	Akers Republican	Weddle Democrat	Abrahamson Republican	Montgomery Democrat	Spry Republican	Hill Democrat
Bloomfield—1st Ward.....	196	228	188	221	187	214	191	205	174	222	184	211
2nd Ward.....	271	267	264	253	266	243	275	236	270	237	268	240
3rd Ward.....	136	232	135	215	143	201	154	134	141	196	142	197
Cleveland Twp.....	55	153	81	149	87	140	89	139	85	141	88	144
Drakesville Twp.....	86	63	76	60	71	63	75	67	74	67	76	57
Fabius Twp.....	85	73	77	69	77	73	76	72	75	71	77	70
Fox River Twp.....	53	67	44	65	46	63	44	63	47	62	46	65
Grove Twp.....	96	85	92	81	89	79	94	73	89	76	94	74
Lick Creek Twp.....	67	174	62	189	66	181	73	156	85	162	70	161
Marion Twp.....	55	60	49	61	48	58	55	55	51	56	51	55
Perry Twp.....	53	104	52	98	46	96	49	93	49	94	46	98
Prairie Twp.....	119	103	118	96	120	95	125	87	117	96	120	94
Roscoe Twp.....	49	52	44	54	48	48	49	49	46	48	45	49
Salt Creek Twp.....	36	74	27	80	27	77	28	78	28	78	26	79
Soap Creek Twp.....	51	79	48	76	48	71	50	70	55	69	48	75
Union Twp.....	61	92	58	85	54	87	65	77	61	79	61	78
West Grove Twp.....	73	113	60	109	60	110	63	105	64	105	61	107
Wyacondah Twp.....	97	166	96	164	108	142	104	142	100	140	109	138
Total.....	1,863	2,190	1,571	2,094	1,589	2,019	1,650	1,941	1,591	1,986	1,615	1,992

DECATUR

Bloomington.....	48	63	45	62	45	62	49	60	47	60	49	59
Burrell—Davis City.....	61	98	45	95	52	99	50	97	52	95	52	95
Burrell—Terre Haute.....	24	32	20	29	18	27	21	26	23	26	20	26
Center.....	75	106	60	99	73	87	76	82	73	85	75	86
Decatur.....	81	120	81	105	83	99	91	95	91	93	82	102
Eden.....	72	105	69	93	71	91	68	93	66	94	65	98
Fayette.....	54	84	56	86	53	81	54	80	54	79	54	80
Franklin.....	103	124	105	115	108	112	113	107	111	109	112	107
Garden Grove—Garden Grove.....	99	174	95	161	103	154	111	146	108	147	112	144
Garden Grove—LeRoy.....	32	76	31	74	31	75	36	71	38	66	37	69
Grand River.....	45	49	46	43	51	36	52	36	51	36	52	37
Hamilton.....	78	62	71	59	75	57	79	52	79	54	80	56
High Point.....	52	107	55	94	64	86	60	86	60	87	62	88
Lamoni—1st Ward.....	158	159	159	146	156	145	172	123	163	136	169	131
2nd Ward.....	217	177	214	163	220	163	225	154	220	156	217	160
Leon—1st Ward.....	127	218	118	206	117	201	129	189	126	191	131	184
2nd Ward.....	87	101	84	96	85	95	83	84	84	85	93	86
3rd Ward.....	214	252	206	228	222	217	220	212	219	203	220	205
Long Creek.....	95	133	98	121	93	124	91	121	94	118	89	124
Morgan.....	11	37	10	35	12	33	14	31	14	29	13	32
New Buda.....	57	79	53	76	52	78	58	71	53	76	55	78
Richland.....	99	189	101	179	109	172	123	161	118	162	116	165
Woodland.....	30	80	32	69	28	72	33	68	31	68	34	69
Total.....	1,919	2,636	1,857	2,428	1,921	2,364	2,018	2,252	1,975	2,266	1,989	2,260

COUNTY

18 Precincts

Attorney General		State Commerce Commissioners					Judge of Supreme Court (To Fill Vacancy)		Judges of the Supreme Court						Representative in Congress	
Erbe Republican	Wilson Democrat	Ropes Republican	Smith Republican	Hughes Democrat	Martin Democrat	Heiserman Republican	Garrett Democrat	Gasfield Republican	Oliver Republican	Wennerstrom Republican	Messer Democrat	Siegars Democrat	Thornston Democrat	Kyl Republican	Carler Democrat	
175	220	172	179	230	211	164	219	174	167	185	216	209	199	238	188	
259	246	252	248	243	244	238	243	252	252	273	243	235	225	341	203	
133	199	138	133	196	197	126	199	137	135	145	197	193	187	192	173	
83	146	79	75	145	141	79	141	75	78	79	143	139	136	103	140	
69	60	70	70	59	58	66	61	69	68	70	59	57	58	87	57	
73	73	73	71	73	72	71	72	75	75	78	69	69	70	94	67	
44	63	42	43	64	63	42	63	45	44	44	62	63	62	54	65	
88	77	84	85	78	74	81	75	84	83	87	78	71	74	109	68	
61	165	57	59	167	164	55	163	60	58	65	167	162	163	89	150	
45	59	46	45	57	58	45	53	48	47	50	53	51	53	57	52	
44	98	45	65	96	93	41	92	46	42	46	93	93	92	68	91	
111	98	112	108	94	94	101	98	111	109	117	91	93	89	144	75	
45	60	41	45	54	52	39	53	42	39	42	52	52	52	57	44	
27	78	26	26	78	77	22	78	27	25	27	77	78	77	33	76	
48	72	46	45	69	70	43	72	44	45	45	72	70	69	58	72	
54	78	51	53	84	81	51	81	53	51	55	79	77	77	81	70	
63	104	58	58	109	106	66	102	60	59	62	105	103	103	89	93	
99	140	91	90	142	141	88	141	97	96	98	138	130	131	144	121	
1,521	2,026	1,483	1,497	2,027	1,996	1,408	2,006	1,499	1,471	1,568	1,994	1,945	1,917	2,036	1,803	

COUNTY

23 Precincts

46	60	45	43	60	61	43	61	44	43	43	60	61	61	51	58
49	96	45	48	98	97	46	97	50	51	51	93	97	97	59	98
16	27	18	17	26	27	14	27	17	16	16	26	26	26	16	36
75	80	66	64	89	86	63	88	68	65	71	79	86	78	66	112
78	102	78	75	103	101	66	108	76	76	76	97	94	98	89	107
62	97	61	65	95	92	50	103	61	61	63	95	93	95	70	98
51	32	52	51	80	82	50	81	53	51	52	80	81	80	63	75
110	107	104	102	108	110	97	119	108	107	108	107	108	106	107	119
96	156	98	97	151	146	94	153	97	99	104	143	149	144	101	165
33	71	29	30	72	71	26	76	31	30	33	69	70	68	36	69
50	36	48	49	35	33	47	32	50	48	51	32	32	29	44	43
74	55	76	78	56	55	72	58	75	75	73	53	51	56	78	59
60	86	52	53	92	91	47	97	55	56	55	90	87	86	53	103
157	142	166	158	143	139	152	138	158	156	157	134	137	134	164	149
217	157	218	214	155	155	203	164	215	213	213	156	156	156	233	156
125	188	125	120	187	183	105	201	115	115	124	189	182	180	101	240
80	90	78	83	90	88	74	92	84	83	88	84	84	83	72	117
203	217	205	207	212	211	184	231	210	207	213	204	202	198	181	277
83	126	83	89	126	125	78	129	91	84	90	121	122	119	83	136
12	32	11	11	31	32	12	32	11	10	11	32	31	31	9	37
52	77	51	53	76	72	53	78	59	50	50	76	76	76	57	75
110	163	106	102	166	167	103	166	108	104	102	162	163	163	102	194
29	67	28	30	67	66	28	69	33	33	31	62	61	63	34	74
1,668	2,316	1,830	1,830	2,317	2,339	1,707	2,399	1,860	1,833	1,874	2,244	2,246	2,227	1,869	2,596

Fourth District

JASPER

PRECINCTS	Governor		Lientenant Governor		Secretary of State		Auditor of State		Treasurer of State		Secretary of Agriculture	
	Murray Republican	Loyless Democrat	Moody Republican	McManus Democrat	Syrnhorst Republican	Johnson Democrat	Akers Republican	Weddle Democrat	Abrahamson Republican	Montgomery Democrat	Spry Republican	Hill Democrat
Buena Vista.....	153	91	161	92	158	86	156	86	156	85	149	94
Clear Creek.....	81	81	79	80	77	80	79	79	78	80	74	86
Colfax—1st Ward.....	133	213	133	208	131	211	133	207	135	205	134	207
2nd Ward.....	128	194	128	185	131	182	129	185	133	180	134	178
3rd Ward.....	81	240	81	234	81	235	82	232	80	233	81	233
Des Moines.....	317	288	328	273	345	258	344	255	347	253	348	254
Elk Creek.....	84	124	79	123	85	116	81	117	88	113	84	117
Fairview.....	343	450	353	428	371	420	367	421	370	420	364	425
Hickory Grove.....	78	56	77	55	81	50	80	51	80	50	82	51
Independence.....	194	186	190	185	202	173	203	170	205	169	201	172
Kellogg.....	204	221	203	212	212	210	205	214	210	208	206	214
Lynnvile.....	115	101	125	86	127	85	128	84	128	83	127	84
Malaka.....	63	66	60	65	66	69	66	65	68	66	61	65
Mariposa.....	59	70	57	68	59	69	59	66	59	67	61	65
Mingo.....	65	88	65	85	73	80	72	79	73	76	73	80
Mound Prairie.....	64	91	69	86	68	83	69	83	71	83	69	88
Newton Twp.....	198	311	209	297	117	287	213	287	221	282	216	287
Newton—1st Ward.....	188	390	199	373	221	350	223	346	217	352	214	354
1st Prec., 2nd Ward.....	312	337	310	331	330	310	332	304	333	303	330	309
2nd Prec., 2nd Ward.....	281	564	294	543	324	509	321	512	320	512	318	515
1st Prec., 3rd Ward.....	450	428	458	413	467	403	469	401	470	401	463	405
2nd Prec., 3rd Ward.....	276	510	282	503	313	468	311	470	308	471	306	476
1st Prec., 4th Ward.....	469	344	479	320	485	313	490	306	492	303	488	314
2nd Prec., 4th Ward.....	434	330	452	303	466	291	470	281	471	284	480	293
Palo Alto.....	102	128	102	127	99	127	100	126	105	120	103	124
Poweshiek.....	50	69	48	67	47	70	48	67	50	66	51	65
Ransom.....	67	84	75	74	82	67	79	68	82	66	84	65
Richland.....	82	58	81	53	83	47	80	47	87	47	84	46
Rock Creek.....	61	81	66	76	65	78	66	76	67	76	67	76
Sherman.....	65	78	67	72	78	63	77	62	75	63	70	69
Sully.....	151	88	139	84	147	77	133	80	136	83	129	92
Washington.....	41	76	41	72	39	76	41	72	41	72	40	73
Total.....	5,389	6,434	5,500	6,163	5,630	5,933	5,706	5,890	5,766	5,862	5,669	5,970

KEOKUK

Adams.....	134	171	139	161	145	150	146	148	144	151	139	157
Benton.....	173	233	182	217	182	206	192	208	189	207	187	206
Clear Creek.....	35	86	28	84	23	84	29	81	27	80	33	77
East English River.....	158	77	156	64	165	56	162	54	161	58	155	65
West English River.....	87	65	86	63	83	62	83	60	83	59	80	66
Jackson.....	141	152	146	143	151	131	154	129	154	128	148	136
East Lafayette.....	227	262	216	253	229	232	233	228	232	227	229	232
West Lafayette.....	36	163	35	158	37	157	37	154	40	152	39	155
East Lancaster.....	43	59	39	55	43	53	42	51	44	50	42	51
West Lancaster.....	69	92	66	84	62	82	69	78	70	74	68	78
Liberty.....	100	114	95	113	101	111	106	103	107	103	95	112
North Plank.....	31	79	33	73	34	63	40	58	40	58	39	64
South Plank.....	57	80	48	75	51	72	56	71	52	75	54	75
East Prairie.....	88	60	92	48	101	38	101	40	99	39	93	46
West Prairie.....	82	62	81	58	92	47	92	43	89	48	81	47
Richland.....	206	150	200	138	206	128	203	126	204	129	200	133
Sigourney.....	37	60	32	59	30	54	32	52	32	51	32	53
Sigourney—1st Ward.....	180	151	180	136	185	126	179	128	178	132	180	127
2nd Ward.....	122	95	121	87	126	79	133	68	130	70	127	75
3rd Ward.....	162	203	187	180	201	162	210	157	200	156	200	158
4th Ward.....	124	122	125	116	134	106	133	104	132	105	132	104
Steady Run.....	103	117	101	108	107	99	119	92	110	98	112	97
Van Buren.....	73	100	70	95	72	92	73	90	70	94	69	96
Warren.....	101	214	103	203	109	194	107	193	113	187	110	192
Washington.....	60	111	59	108	67	97	69	95	71	92	63	101
What Cheer.....	168	202	176	180	186	176	185	162	186	169	182	174
Total.....	2,827	3,280	2,793	3,063	2,922	2,857	2,965	2,773	2,957	2,790	2,897	2,877

COUNTY

32 Precincts

Attorney General		State Commerce Commissioners					Judge of Supreme Court (To Fill Vacancy)		Judges of the Supreme Court							Representative in Congress	
Kebe Republican	Wilson Democrat	Ropes Republican	Smith Republican	Hughes Democrat	Martin Democrat	Heberman Republican	Garrett Democrat	Garfield Republican	Oliver Republican	Wenaustrum Republican	Messer Democrat	Siggers Democrat	Thornton Democrat	Kyl Republican	Carter Democrat		
146	92	144	147	91	87	148	89	149	135	146	83	103	86	150	92		
74	84	75	74	80	83	73	82	74	71	74	81	88	80	72	84		
132	210	131	129	209	210	131	208	130	127	132	206	213	206	132	210		
131	182	129	129	189	182	131	181	133	130	133	177	181	179	132	182		
77	235	77	79	235	234	76	236	78	77	76	236	239	236	74	238		
342	259	334	341	262	258	342	256	345	334	340	255	268	261	339	256		
80	119	79	82	120	116	80	117	80	72	77	117	128	120	78	121		
362	425	365	365	419	420	362	423	366	354	366	418	432	418	361	425		
77	52	76	74	53	56	74	54	78	70	74	52	58	54	74	56		
197	175	191	196	182	173	196	177	199	186	190	174	191	179	199	172		
202	214	204	204	213	213	203	213	210	193	208	206	228	209	202	216		
124	83	121	120	88	87	120	86	124	111	121	83	94	86	119	91		
61	61	57	59	63	64	59	60	64	54	56	57	69	63	61	59		
56	68	53	52	69	71	51	69	52	51	52	67	73	69	49	72		
69	81	72	66	77	82	64	82	66	61	66	81	91	79	68	81		
67	83	67	62	83	86	65	83	66	60	66	85	80	85	63	85		
209	291	203	205	292	294	204	291	209	182	205	286	322	290	212	289		
223	345	211	211	357	358	219	348	217	195	211	346	377	354	215	360		
325	307	309	315	318	317	325	306	318	280	311	313	366	318	327	308		
311	517	309	307	519	523	310	518	309	292	310	519	544	519	306	523		
465	404	458	462	409	400	460	459	418	466	400	455	402	453	412	412		
302	476	294	297	485	481	302	478	305	279	299	476	507	477	298	479		
486	310	484	490	312	310	482	309	485	429	481	307	380	307	492	308		
466	287	454	462	287	285	461	290	458	419	461	289	339	287	460	292		
97	128	100	99	126	127	97	128	101	85	98	125	144	127	95	129		
46	69	47	44	68	72	46	67	48	46	47	69	68	68	52	66		
76	72	77	75	69	71	74	72	77	68	78	68	78	68	81	67		
79	48	78	76	48	51	81	46	77	69	75	48	62	51	77	51		
65	78	64	65	78	78	64	78	66	61	64	76	82	78	66	77		
72	66	68	69	71	69	71	67	70	65	68	67	76	70	72	66		
131	79	133	129	81	81	131	80	133	123	132	80	96	81	131	84		
39	75	39	39	74	73	39	74	40	39	39	74	76	74	41	73		
6,587	5,975	5,503	5,524	6,031	6,012	5,541	5,969	5,592	5,136	5,512	5,921	6,517	5,981	5,550	6,016		

COUNTY

26 Precincts

139	154	134	137	158	153	138	152	141	140	141	150	150	149	142	148
182	209	174	178	214	211	177	206	186	182	189	203	208	203	182	210
27	84	23	21	85	84	22	83	25	22	24	81	87	80	22	87
167	57	153	155	58	57	154	56	150	153	151	60	59	58	162	55
85	57	85	83	56	57	81	57	81	81	81	58	56	54	83	60
151	131	146	149	133	132	147	130	147	145	148	132	135	131	141	147
226	235	225	220	234	236	213	235	226	220	218	236	230	233	218	235
32	158	35	33	155	153	33	159	33	34	33	157	156	156	36	152
38	52	38	39	54	50	37	52	38	35	38	51	52	49	40	53
58	83	50	53	91	87	57	81	57	53	58	81	85	79	66	77
94	111	86	87	111	112	90	107	86	87	90	116	111	112	87	116
32	67	33	32	65	65	34	60	32	34	32	65	68	63	34	70
50	75	48	49	78	75	46	71	52	50	47	74	75	74	47	77
90	44	86	88	43	41	87	39	86	85	89	42	43	39	88	46
87	49	83	84	52	48	83	47	82	83	81	49	60	48	77	56
200	125	196	199	134	123	200	123	198	198	201	190	126	123	206	130
30	50	33	31	49	51	29	50	30	27	30	50	53	48	27	57
177	133	171	172	129	130	177	122	169	167	171	132	133	124	169	136
127	73	119	121	80	78	117	71	124	120	121	74	78	71	121	82
190	169	183	184	165	168	182	163	185	177	183	165	167	156	202	155
125	110	118	118	111	110	116	104	123	118	121	108	110	105	127	108
102	103	102	104	109	97	97	106	99	101	104	101	101	95	107	104
85	94	64	66	83	92	68	88	69	72	73	92	91	84	67	94
102	197	97	101	200	193	99	191	106	98	103	191	195	193	98	202
58	100	59	59	95	96	55	99	59	57	58	96	96	100	59	101
180	174	177	180	171	172	179	169	184	179	182	169	171	166	166	183
2,507	2,894	2,714	2,740	2,914	2,860	2,718	2,821	2,768	2,724	2,764	2,863	2,886	2,793	2,772	2,943

Fourth District

LUCAS

PRECINCTS	Governor		Lieutenant Governor		Secretary of State		Auditor of State		Treasurer of State		Secretary of Agriculture	
	Murray Republican	Loveless Democrat	Mooty Republican	McManus Democrat	Synhorst Republican	Johnson Democrat	Akers Republican	Wedds Democrat	Abrahamson Republican	Montgomery Democrat	Spry Republican	Hill Democrat
Benton Twp.....	65	76	65	73	64	72	67	65	68	66	67	69
Cedar Twp.....	77	74	80	63	84	58	84	53	88	50	94	49
Chariton—1st Ward.....	206	273	205	254	204	255	197	255	203	249	204	244
2nd Ward.....	386	319	391	295	382	289	384	282	384	278	392	277
3rd Ward.....	490	246	485	339	485	330	493	320	494	318	479	332
English Twp.....	79	181	77	173	74	169	78	174	79	173	84	170
Jackson Twp.....	100	130	101	114	100	117	97	116	105	113	97	120
Liberty Twp.....	46	84	45	76	41	76	44	79	44	75	51	68
Lincoln Twp.....	92	113	92	107	86	104	86	104	88	101	85	106
Ottawacreek Twp.....	61	65	60	54	60	56	58	51	62	50	62	54
Pleasant Twp.....	65	90	67	82	66	76	63	80	68	74	64	80
Union Twp.....	72	108	78	87	69	97	68	92	77	89	75	91
Warren Twp.....	43	83	48	76	46	79	47	77	48	75	47	76
Washington Twp.....	191	198	203	175	201	183	203	158	203	159	201	169
Whitebreast Twp.....	63	76	66	68	69	63	75	57	75	57	71	63
Total.....	2,036	2,212	2,063	2,036	2,031	2,004	2,044	1,969	2,086	1,924	2,073	1,968

MAHASKA

Adams Twp.....	84	74	81	64	87	53	87	55	88	55	82	59
Black Oak Twp.....	91	111	96	96	126	54	95	80	110	67	105	75
Cedar Twp.....	171	287	169	212	189	182	198	169	191	177	189	183
East Des Moines.....	29	67	27	52	29	48	27	50	29	48	28	48
West Des Moines.....	36	51	34	45	34	46	33	43	40	38	32	46
Garfield.....	119	184	124	161	138	133	132	133	133	132	131	134
East Harrison.....	56	65	56	56	67	44	58	46	55	50	52	57
West Harrison.....	40	72	37	61	44	52	44	56	46	48	45	51
Jefferson.....	55	77	50	64	51	64	45	63	51	56	50	61
Lincoln.....	76	73	76	62	83	53	82	53	72	59	78	62
Madison.....	57	115	54	105	69	91	64	86	64	86	63	86
Monroe.....	73	79	69	72	85	56	75	62	79	57	72	67
Pleasant Grove.....	60	158	66	129	77	118	73	109	76	112	75	114
Prairie.....	266	273	260	240	262	224	250	229	254	231	248	231
Richland.....	128	94	121	76	146	55	114	68	127	61	127	64
Spring Creek.....	136	98	132	93	138	80	131	84	131	83	135	85
Scott.....	69	68	67	65	67	64	67	64	68	63	55	79
Union.....	78	61	70	62	77	42	74	42	74	44	66	59
White Oak.....	82	149	87	136	96	123	96	118	96	121	100	119
University Park.....	108	45	99	41	107	31	107	30	110	29	109	31
Oskaloosa—1st Ward.....	70	214	67	183	86	160	80	158	80	163	83	160
1st Prec., 2nd Ward.....	77	189	77	174	89	161	85	159	93	153	93	150
2nd Prec., 2nd Ward.....	70	192	69	164	80	147	80	142	70	151	81	143
1st Prec., 3rd Ward.....	308	241	311	209	330	183	342	171	321	178	321	177
2nd Prec., 3rd Ward.....	303	346	293	307	317	281	324	266	314	276	314	273
4th Ward.....	561	454	556	374	616	326	632	310	634	304	617	318
5th Ward.....	321	304	320	261	342	225	339	227	325	224	334	224
Total.....	3,520	4,094	3,488	3,554	3,832	3,044	3,746	3,071	3,731	3,066	3,692	3,150

COUNTY

15 Precincts

Attorney General		State Commerce Commissioners					Judge of Supreme Court (To Fill Vacancy)		Judges of the Supreme Court						Representative in Congress	
Erbe Republican	Wilson Democrat	Ropes Republican	Smith Republican	Hughes Democrat	Martin Democrat	Heiserman Republican	Garrett Democrat	Garfield Republican	Oliver Republican	Wennerstrom Republican	Messer Democrat	Siegers Democrat	Thornton Democrat	Kyl Republican	Carter Democrat	
62	66	65	61	67	68	55	74	62	62	75	69	66	60	73	61	
33	49	77	76	50	46	67	58	77	71	91	45	49	44	81	54	
202	248	186	189	251	249	178	251	195	189	235	239	243	215	199	247	
377	289	376	376	281	268	346	301	378	369	445	278	267	230	393	285	
481	325	480	474	323	324	440	339	494	485	532	304	301	373	482	321	
77	173	75	72	172	151	73	172	77	77	90	163	164	161	82	168	
96	114	91	92	115	114	87	119	92	92	120	113	108	95	89	122	
43	74	42	41	71	71	40	73	45	45	62	65	64	62	43	73	
83	104	78	79	104	100	73	107	84	80	101	99	100	89	88	98	
59	50	60	60	52	50	53	60	58	57	75	47	47	44	60	56	
62	78	66	68	69	66	57	79	68	69	79	70	63	61	67	75	
70	94	68	70	92	85	65	93	71	69	87	89	89	76	70	90	
45	77	49	46	73	73	42	78	48	44	54	74	73	72	45	74	
187	169	184	189	171	168	159	181	189	187	225	149	152	142	198	164	
67	62	65	65	62	60	61	64	67	63	76	56	56	50	68	60	
1,993	1,975	1,962	1,959	1,953	1,893	1,796	2,049	2,005	1,959	2,346	1,860	1,842	1,773	2,038	1,928	

COUNTY

27 Precincts

84	55	81	81	58	61	76	53	84	79	76	51	58	51	78	61
83	80	66	75	96	83	61	87	79	67	71	80	91	86	70	95
169	186	159	157	197	190	153	179	172	165	163	171	183	180	179	179
37	47	21	25	52	49	20	53	25	20	20	45	51	49	24	57
34	41	30	30	41	40	25	43	29	26	28	37	41	40	30	45
123	139	115	115	138	141	102	137	115	106	112	134	142	140	108	155
49	51	49	48	49	47	39	40	48	48	44	43	50	50	47	58
45	50	36	36	54	50	32	55	39	41	38	49	62	51	34	65
40	66	35	37	62	61	38	61	42	37	42	60	63	57	38	70
74	55	65	67	59	55	67	56	74	66	70	54	59	57	64	68
52	96	48	49	99	93	49	88	51	49	50	85	92	84	53	101
70	63	61	65	70	62	61	60	67	64	63	58	64	57	61	76
71	112	63	61	119	115	57	115	66	61	67	113	120	105	62	131
237	234	227	224	239	232	200	240	224	204	212	226	252	238	212	257
110	66	105	102	71	65	88	72	114	94	95	61	77	65	99	81
122	82	106	112	91	89	101	86	113	104	108	82	83	85	114	92
59	70	80	60	64	69	58	64	60	57	57	63	68	65	57	68
70	44	65	70	44	40	59	45	70	63	62	43	61	43	62	51
86	122	82	81	122	117	74	120	81	81	77	119	119	122	74	132
109	32	100	100	36	33	93	33	99	97	97	30	28	30	107	35
78	159	70	68	167	171	65	167	72	68	70	163	171	162	60	187
89	148	87	86	151	146	78	138	82	74	80	136	149	144	74	159
67	154	66	66	152	145	67	139	70	69	64	138	144	142	67	160
322	176	294	300	193	185	285	170	307	279	295	169	205	171	287	214
307	277	289	292	281	271	289	255	300	274	283	258	282	270	283	293
613	315	555	567	345	326	541	304	585	550	581	290	340	300	564	352
326	225	307	300	234	239	289	224	314	295	318	213	232	208	291	261
3,516	3,145	3,242	3,274	3,284	3,165	3,067	3,089	3,382	3,138	3,243	2,969	3,267	3,057	3,197	3,503

Fourth District

MONROE

PRECINCTS	Governor		Lieutenant Governor		Secretary of State		Auditor of State		Treasurer of State		Secretary of Agriculture	
	Murray Republican	Loyless Democrat	Mooty Republican	McManus Democrat	Synhorst Republican	Johnson Democrat	Akers Republican	Weddle Democrat	Abrahamson Republican	Montgomery Democrat	Spyy Republican	Hill Democrat
Albia—1st Ward	340	246	337	231	355	210	362	205	360	195	360	206
2nd Ward	181	192	180	173	192	156	194	150	187	156	183	157
3rd Ward	204	197	205	173	199	176	208	182	203	167	206	185
4th Ward	291	307	290	281	301	246	297	261	308	245	309	242
Pleasant	77	97	72	85	73	82	78	80	74	81	71	85
Bluff Creek	102	95	96	89	99	79	99	83	87	79	96	89
Union	135	239	132	221	128	216	136	213	133	208	142	198
Cedar	41	78	40	68	39	63	36	68	36	64	38	64
Wayne	29	95	23	92	24	82	30	78	27	78	35	82
Guilford—Hiteman	21	78	21	73	21	73	22	73	21	72	21	72
Guilford—Georgetown	30	61	21	61	27	47	29	39	28	41	32	39
Troy	137	113	137	95	136	93	138	87	139	87	138	89
Mantua	47	37	47	29	50	27	48	27	49	24	46	29
Mantua—Avery	44	82	38	79	40	78	42	78	40	75	35	79
Urbana	56	53	56	49	58	46	64	40	64	39	59	43
Monroe	82	57	74	52	75	46	72	53	75	49	71	54
Franklin	57	49	52	48	53	45	55	43	56	42	51	47
Jackson	39	192	37	187	35	175	44	166	44	165	39	170
Total	1,913	2,266	1,858	2,084	1,905	1,940	1,954	1,906	1,941	1,870	1,912	1,910

POWESHIEK

Bear Creek	303	370	306	351	318	331	324	323	316	329	323	330
Chester	92	55	87	56	89	56	90	49	91	49	86	58
Deep River	134	150	141	138	153	128	158	123	159	120	147	135
Grant	184	109	179	106	181	103	184	94	183	99	179	107
Grinnell—1st Ward	484	327	463	320	463	301	463	289	464	288	446	310
2nd Ward	327	320	321	301	344	279	332	282	339	276	339	283
3rd Ward	81	157	90	160	78	153	81	147	82	145	80	146
4th Ward	180	281	181	247	183	241	184	233	190	233	191	227
Jackson	79	84	78	79	88	67	86	66	88	66	86	67
Jefferson	69	84	68	79	67	81	71	74	69	78	70	76
Lincoln	76	59	71	45	81	44	79	43	78	43	78	43
Madison	53	67	67	63	58	61	58	59	58	60	61	56
Malcom	102	169	97	162	99	154	104	143	98	151	105	145
Montezuma Town	368	262	373	237	381	226	380	222	381	218	380	223
Pleasant	53	87	48	87	54	83	53	82	53	81	54	83
Scott	39	60	40	64	38	58	40	54	39	54	40	56
Sheridan	52	107	48	105	55	98	55	98	61	92	55	99
Sugar Creek	64	121	62	119	67	116	66	113	72	110	66	114
Union	44	44	41	44	41	42	43	38	43	41	43	40
Warren	54	98	52	92	54	92	56	89	58	90	54	90
Washington	80	70	59	72	60	70	62	67	60	69	63	69
Total	2,868	3,047	2,847	2,897	2,952	2,783	2,969	2,886	2,980	2,693	2,946	2,751

COUNTY

18 Precincts

Attorney General		State Commeros Commissioners					Judge of Supreme Court (To Fill Vacancy)		Judges of the Supreme Court						Representative in Congress	
Erbe Republican	Wilson Democrat	Ropes Republican	Smith Republican	Hughes Democrat	Martin Democrat	Heiserman Republican	Garrett Democrat	Garfield Republican	Oliver Republican	Wenestrorn Republican	Messer Democrat	Siegers Democrat	Thornton Democrat	Kvl Republican	Carter Democrat	
337	218	335	329	202	201	316	205	334	329	347	192	191	185	350	208	
180	164	171	169	164	164	168	157	178	176	182	153	149	148	175	170	
200	171	193	195	168	167	189	172	208	201	214	158	158	151	208	163	
292	259	276	285	258	244	273	254	285	280	303	251	247	237	308	241	
63	89	68	65	83	82	59	84	69	67	77	77	77	72	67	89	
90	87	91	89	87	87	87	84	89	87	91	85	83	80	99	82	
130	208	130	128	199	201	121	193	132	130	137	194	195	189	138	187	
36	65	32	35	66	64	28	68	32	30	39	62	65	61	34	70	
22	90	20	20	84	86	16	83	20	21	30	77	80	75	25	87	
19	75	16	18	78	73	15	71	16	17	19	70	72	71	22	70	
14	55	22	19	40	50	22	39	24	23	37	40	40	31	34	47	
121	100	117	115	96	94	123	91	124	123	137	86	82	79	141	89	
44	30	43	43	28	27	43	25	45	42	47	26	26	24	48	29	
86	77	31	34	78	75	31	71	32	32	35	73	72	71	41	76	
56	45	57	56	43	41	54	43	58	54	59	42	43	41	64	39	
69	49	68	65	50	50	64	49	69	69	74	45	44	41	77	50	
52	47	48	48	49	49	47	46	54	54	57	44	41	44	58	45	
40	169	37	34	168	168	31	170	35	38	50	164	164	154	42	173	
1,799	1,998	1,753	1,749	1,939	1,923	1,687	1,903	1,804	1,772	1,935	1,839	1,829	1,752	1,929	1,915	

COUNTY

21 Precincts

306	337	303	296	338	336	311	326	305	299	300	333	334	335	310	346
85	49	84	80	52	52	87	46	89	80	86	50	54	49	89	48
150	126	150	149	127	125	149	123	151	143	147	124	131	127	148	131
178	104	169	172	105	105	174	100	176	172	171	100	107	105	176	103
461	289	443	437	299	298	440	294	447	440	442	293	299	294	435	306
340	275	334	334	280	276	326	278	334	324	330	275	281	277	333	280
78	149	75	77	149	148	76	146	76	73	76	148	151	147	76	151
177	240	176	178	235	237	175	237	184	178	177	235	238	237	181	233
84	87	80	83	72	70	76	70	83	80	81	66	71	69	82	71
69	78	61	65	82	77	63	78	65	65	64	78	76	77	65	83
78	42	81	79	40	39	76	40	73	73	74	42	46	42	7	41
58	60	55	55	62	62	58	57	59	58	57	57	59	59	58	58
100	145	98	98	151	147	96	143	95	90	95	148	153	148	91	157
377	221	363	363	234	232	367	224	372	356	363	220	242	226	368	233
49	82	46	51	83	81	45	85	49	44	49	81	89	83	47	85
36	58	32	32	59	58	33	57	32	32	33	58	58	59	36	80
48	99	49	48	95	97	45	97	48	48	47	95	98	96	45	101
63	114	62	62	114	113	63	113	61	60	60	118	116	115	69	118
41	41	25	41	42	42	40	39	41	37	40	38	43	40	42	41
62	92	50	52	91	93	51	91	51	51	51	91	89	92	51	91
67	73	58	58	71	69	54	73	67	67	65	70	73	75	58	70
2,887	2,742	2,805	2,810	2,781	2,757	2,806	2,715	2,848	2,760	2,800	2,728	2,809	2,752	2,828	2,807

Fourth District

RINGGOLD

PRECINCTS	Governor		Lieutenant Governor		Secretary of State		Auditor of State		Treasurer of State		Secretary of Agriculture	
	Murray Republican	Loyless Democrat	Mooty Republican	McManus Democrat	Sydnor Republican	Johnson Democrat	Akers Republican	Weddle Democrat	Abrahamson Republican	Montgomery Democrat	Spry Republican	Hill Democrat
Athens.....	133	131	120	120	116	128	127	109	121	110	118	120
Benton.....	33	77	32	75	33	74	35	73	38	71	36	72
Clinton.....	61	79	60	76	69	68	67	67	67	66	64	70
Grant.....	46	59	48	49	51	47	52	43	53	46	53	43
Jefferson.....	47	58	46	46	48	44	54	41	51	40	49	42
Liberty.....	97	42	86	32	94	30	90	30	90	28	99	26
Lincoln.....	48	63	51	52	55	50	54	44	59	44	53	51
Lotis Creek.....	31	31	27	20	30	17	28	17	27	17	32	17
Middle Fork.....	58	58	49	56	54	49	51	49	53	49	51	49
Monroe.....	73	81	73	74	75	64	79	60	81	60	74	67
Mount Ayr No. 1.....	223	151	218	116	215	118	221	98	224	100	216	110
Mount Ayr No. 2.....	235	151	222	124	222	124	227	108	224	108	227	113
Poe.....	58	58	53	50	55	41	58	39	59	38	57	43
Rice.....	56	64	49	50	49	41	51	42	62	43	58	40
Riley.....	36	51	39	41	40	42	43	38	44	38	43	40
Tingley.....	146	99	142	90	148	83	149	76	151	71	143	82
Union.....	60	88	58	79	64	70	65	63	67	63	62	67
Washington.....	153	152	140	136	137	129	139	120	135	124	139	124
Waubesaie.....	45	46	43	38	48	35	49	32	47	32	49	32
Total.....	1,639	1,536	1,552	1,324	1,603	1,252	1,639	1,149	1,643	1,146	1,623	1,208

UNION

Creston No. 1.....	201	193	205	174	204	189	223	180	218	158	226	159
Creston No. 2.....	460	367	466	351	484	324	486	325	481	328	477	326
Creston No. 3.....	139	207	141	195	145	190	148	190	147	187	145	190
Creston No. 4.....	89	154	88	149	91	143	89	144	88	144	96	139
Creston No. 5.....	418	303	426	276	444	255	445	251	444	252	443	258
Dodge.....	47	44	49	40	46	42	45	38	50	39	49	39
Douglas.....	92	90	97	81	98	79	98	78	101	77	96	88
Grant.....	105	66	104	58	104	59	106	57	106	55	103	61
Highland.....	76	45	80	39	85	34	82	35	80	36	82	37
Jones.....	66	74	71	58	75	53	72	55	76	53	74	59
Lincoln.....	53	57	52	56	50	56	52	55	52	54	53	54
New Hope.....	157	118	163	106	164	101	166	99	168	96	171	100
Platte.....	74	72	74	71	79	67	78	67	79	66	79	67
Pleasant.....	30	47	36	38	40	36	42	34	41	33	42	32
Sand Creek.....	81	74	81	72	83	67	88	62	87	64	84	67
Spaulding.....	63	82	62	79	72	73	68	72	69	71	66	75
Union.....	257	183	275	162	281	155	285	160	289	148	283	152
Total.....	2,408	2,175	2,470	2,000	2,545	1,903	2,571	1,872	2,574	1,861	2,571	1,898

COUNTY

19 Precincts

Attorney General		State Commerce Commissioners					Judge of Supreme Court (To Fill Vacancy)		Judges of the Supreme Court						Representative in Congress	
Erbe Republican	Wilson Democrat	Ropes Republican	Smith Republican	Hughes Democrat	Martin Democrat	Heiserman Republican	Garrett Democrat	Garfield Republican	Oliver Republican	Wennerstrom Republican	Messer Democrat	Siegers Democrat	Thornton Democrat	Kyl Republican	Carter Democrat	
111	121	111	108	124	116	99	128	111	111	110	112	112	113	120	132	
33	74	33	32	73	74	33	74	33	35	33	74	72	73	33	76	
64	67	65	81	67	68	59	71	65	63	66	66	68	65	67	67	
50	41	49	46	41	41	52	39	53	52	52	37	38	37	48	47	
50	41	51	51	39	39	47	42	49	49	49	42	41	39	44	51	
86	28	85	80	28	26	73	32	80	78	78	27	27	30	74	50	
51	47	51	50	49	45	46	48	54	53	52	42	41	42	43	58	
25	16	23	23	20	18	21	18	20	20	21	18	17	18	24	27	
49	49	48	49	51	48	43	55	48	48	45	46	47	50	52	52	
75	61	72	70	66	62	66	66	72	70	73	61	50	59	72	75	
214	104	202	202	106	104	184	114	205	205	203	95	94	94	206	128	
220	110	208	214	115	107	198	118	213	205	206	108	109	110	232	119	
51	43	52	52	40	41	45	43	53	51	52	38	38	37	47	57	
51	40	44	48	43	40	39	44	45	41	41	40	46	46	48	50	
39	39	39	39	41	41	39	38	39	39	39	40	39	40	42	41	
140	76	124	135	81	75	125	81	133	31	130	73	73	74	148	82	
55	64	56	55	65	64	52	65	58	57	58	59	60	59	58	73	
131	126	132	128	121	121	125	123	130	128	128	117	116	116	129	148	
41	36	40	40	33	33	43	28	44	44	43	31	30	31	40	38	
1,536	1,183	1,495	1,484	1,203	1,163	1,389	1,222	1,505	1,480	1,478	1,126	1,128	1,133	1,527	1,371	

COUNTY

17 Precincts

213	163	213	214	164	159	208	164	212	211	213	162	161	162	201	179
478	327	467	462	332	339	461	335	473	466	470	322	318	320	456	357
142	192	142	142	192	186	142	192	145	147	147	186	186	185	145	192
82	140	90	91	139	135	87	140	89	80	87	140	140	142	92	140
435	256	431	433	258	254	431	259	444	430	436	244	245	251	416	262
47	38	45	46	39	39	46	38	48	46	48	37	38	39	44	46
96	79	98	97	78	77	96	78	95	95	98	79	79	78	93	84
101	59	100	98	58	57	101	57	102	98	100	58	57	58	102	83
78	38	78	77	40	39	76	38	79	78	78	35	35	37	75	38
69	54	64	66	57	55	64	56	66	67	69	51	51	52	68	68
49	55	48	49	54	54	49	53	60	48	50	55	55	55	52	56
162	101	160	168	100	100	157	102	163	162	171	97	97	96	108	99
77	67	77	77	67	65	76	67	78	77	77	67	65	65	74	68
37	35	38	42	33	33	38	34	39	39	39	33	33	33	36	38
82	67	78	82	73	67	83	67	83	81	80	66	65	66	78	71
63	75	64	64	74	74	59	77	68	63	68	72	76	71	60	78
287	149	277	275	148	147	272	153	282	273	281	145	144	141	278	168
2,508	1,895	2,468	2,473	1,906	1,880	2,446	1,912	2,516	2,461	2,510	1,849	1,844	1,852	2,428	2,016

Fourth District

WAPELLO

PRECINCTS	Governor		Lieutenant Governor		Secretary of State		Auditor of State		Treasurer of State		Secretary of Agriculture	
	Murray	Loyless	Moody	McManus	Symonst	Johnson	Akers	Weddle	Abrahamson	Montgomery	Spry	Hill
	Republican	Democrat	Republican	Democrat	Republican	Democrat	Republican	Democrat	Republican	Democrat	Republican	Democrat
Adams.....	104	135	96	131	100	128	102	127	100	128	99	128
Agency.....	145	234	149	228	162	210	156	212	162	207	154	215
Cass.....	36	89	37	85	36	80	42	78	40	77	41	78
Center—1st Prec. Ottumwa.....	121	492	115	478	122	460	129	462	121	460	125	458
2nd Prec.....	197	401	183	398	196	379	210	367	202	374	202	373
3rd Prec.....	175	356	173	337	174	330	191	312	177	324	180	324
4th Prec.....	231	382	231	368	244	344	283	335	245	339	248	341
5th Prec.....	307	253	298	254	310	230	319	231	309	233	309	231
6th Prec.....	306	287	299	284	305	261	329	244	312	247	310	282
7th Prec.....	208	210	203	203	215	182	225	180	213	183	210	187
8th Prec.....	120	235	113	234	119	223	132	212	118	218	117	221
9th Prec.....	144	451	138	432	155	414	167	403	153	408	153	411
10th Prec.....	97	443	91	433	98	413	111	406	103	411	99	411
11th Prec.....	160	414	164	396	166	385	190	370	174	380	173	379
12th Prec.....	149	524	150	501	160	488	187	464	154	486	162	479
13th Prec.....	301	483	294	465	308	439	327	425	310	437	303	447
14th Prec.....	137	488	134	477	147	454	158	444	149	453	155	445
15th Prec.....	660	432	648	421	672	374	699	350	670	369	670	376
16th Prec.....	362	790	346	774	367	735	390	720	366	729	361	735
17th Prec.....	304	637	291	632	317	588	342	565	317	578	315	587
18th Prec.....	92	176	90	170	94	163	100	162	90	164	96	161
19th Prec.....	85	228	83	224	86	218	96	209	90	212	92	212
Columbia.....	126	194	128	176	134	168	139	164	138	163	135	165
Competine.....	66	89	60	94	60	89	66	86	63	88	64	87
Dahlonega.....	61	75	57	76	56	75	59	72	59	73	58	74
Green.....	62	111	58	112	59	108	62	105	58	107	61	107
Highland.....	81	101	73	102	75	97	82	91	77	96	76	97
Keokuk.....	55	99	50	100	47	98	53	98	51	98	46	100
Pleasant.....	82	63	72	68	70	65	76	62	68	65	67	71
Polk.....	58	90	52	91	55	89	63	83	60	85	59	86
Richland.....	96	119	88	120	90	113	92	114	92	112	89	114
Washington.....	241	452	234	434	247	416	260	406	241	421	234	426
Total.....	5,370	9,543	5,198	9,298	5,446	8,821	5,817	8,558	5,482	8,724	5,462	8,779

WAYNE

Benton Twp.....	75	87	75	84	77	75	77	75	83	69	78	79
Clay Twp.....	55	64	51	62	48	66	51	61	56	58	48	65
Clinton Twp.....	31	27	28	24	33	20	35	18	35	17	32	22
Clio Prec.....	48	38	44	34	40	39	42	36	42	33	43	34
Corydon Prec.....	480	438	484	405	485	403	481	395	486	392	489	394
Corydon Twp.....	49	43	52	38	53	36	52	36	55	33	53	36
Harvard Prec.....	65	45	59	44	57	44	56	43	62	40	61	40
Howard Twp.....	26	28	25	27	26	25	24	26	28	23	29	22
Jefferson Twp.....	50	68	46	70	48	68	50	67	48	69	47	69
Lineville Prec.....	77	142	72	138	77	134	76	132	76	136	77	129
Monroe Twp.....	35	39	36	36	37	34	38	34	37	34	33	39
Richman Twp.....	248	264	243	249	257	232	251	233	265	222	254	234
Sewsl Prec.....	39	39	41	36	43	34	45	32	46	31	42	36
Seymour—1st Ward.....	111	130	112	123	116	120	120	114	113	122	114	118
2nd Ward.....	100	106	100	99	102	97	100	95	100	96	101	96
3rd Ward.....	64	101	64	98	63	99	64	98	64	98	64	98
South Fork Twp.....	90	107	83	95	90	88	92	84	92	89	94	84
Union Twp.....	71	104	72	95	73	94	75	90	84	83	79	87
Walnut Twp.....	76	81	77	74	80	71	82	67	81	68	79	73
Warren Twp.....	229	236	225	213	235	206	239	197	239	200	242	198
Washington Twp.....	82	130	77	130	80	124	81	119	87	114	85	118
Wright Twp.....	61	57	56	59	61	55	60	53	60	57	59	58
Total.....	2,162	2,374	2,122	2,233	2,181	2,164	2,191	2,104	2,239	2,084	2,203	2,129

COUNTY

32 Precincts

Attorney General		State Commerce Commissioners					Judge of Supreme Court (To Fill Vacancy)		Judges of the Supreme Court						Representative in Congress	
Erbe Republican	Wilson Democrat	Ropes Republican	Smith Republican	Hughes Democrat	Martin Democrat	Heiserman Republican	Garrett Democrat	Garfield Republican	Oliver Republican	Wengerstrom Republican	Messier Democrat	Sigers Democrat	Thornton Democrat	Kyl Republican	Carter Democrat	
97	131	98	95	132	132	92	132	100	99	103	128	128	128	109	125	
152	212	142	149	215	210	144	207	151	146	153	205	209	204	163	211	
36	79	33	34	82	82	36	79	35	36	37	80	79	79	41	80	
116	469	110	109	470	477	115	460	117	119	121	464	462	461	129	464	
192	377	191	185	377	353	187	377	192	191	198	376	374	372	199	376	
178	329	169	175	332	323	174	323	171	175	184	329	323	321	191	315	
245	344	238	235	346	349	239	342	247	247	258	337	337	333	269	329	
306	239	302	300	238	232	296	234	304	306	314	231	229	231	320	227	
310	257	298	299	258	263	299	253	302	304	306	258	257	259	325	254	
215	182	203	205	188	187	204	187	208	207	220	186	186	181	221	183	
117	222	113	118	224	222	114	220	120	116	124	218	216	216	128	218	
154	411	147	146	415	416	144	412	152	150	160	405	409	405	177	399	
95	415	90	94	416	421	92	410	97	93	104	413	408	409	109	413	
188	384	163	164	383	385	153	381	166	166	175	380	378	378	177	379	
152	488	144	146	497	499	140	493	142	147	150	498	496	497	170	477	
305	447	292	297	452	450	294	445	297	295	306	447	445	443	338	417	
148	453	142	142	450	455	146	451	148	145	156	442	444	441	172	440	
682	393	646	644	383	393	630	385	648	644	664	379	379	372	706	347	
353	734	338	338	750	749	332	734	353	358	387	724	715	711	401	716	
308	591	291	296	600	606	293	587	303	299	316	588	587	583	352	565	
87	167	89	91	168	164	85	170	90	93	93	166	162	163	94	166	
82	215	81	83	216	214	77	216	83	82	89	213	212	208	91	215	
129	167	127	122	162	168	124	165	124	125	126	168	164	164	141	161	
59	90	58	59	88	90	57	89	55	57	63	94	93	86	64	88	
58	75	53	54	77	78	54	74	52	49	53	77	79	77	56	78	
56	109	57	58	108	107	56	107	58	57	58	110	106	109	62	108	
73	98	72	74	98	95	68	96	72	72	76	95	95	93	73	97	
42	102	43	44	103	103	42	96	47	45	44	98	98	101	51	91	
67	66	66	65	64	69	66	68	68	64	68	65	65	67	75	63	
49	88	48	50	87	87	51	87	51	53	58	86	86	84	6	85	
84	117	80	88	118	119	81	115	87	87	91	111	110	108	91	112	
240	418	229	230	426	425	219	425	239	237	245	412	413	416	259	420	
5,321	8,869	5,151	5,177	8,922	8,956	5,082	8,821	5,277	5,264	5,500	8,783	8,740	8,697	5,812	8,827	

COUNTY

22 Precincts

73	78	71	71	79	76	39	114	71	69	74	74	75	74	70	88
51	62	53	54	61	57	26	79	50	47	55	60	64	58	52	64
33	18	30	31	21	19	28	25	31	30	30	18	18	18	27	27
38	37	38	40	36	34	35	42	39	39	42	35	35	32	49	31
471	406	465	468	414	400	371	523	468	466	486	394	390	375	513	385
55	32	56	56	33	30	48	42	63	56	54	33	32	33	57	34
66	42	59	58	41	40	43	59	57	58	60	39	38	37	61	42
22	26	23	23	20	24	23	27	22	22	23	25	24	24	23	28
46	69	44	44	72	72	42	72	48	47	48	68	68	68	53	63
73	133	74	72	137	132	60	153	75	74	48	131	131	128	77	133
34	35	35	34	35	35	25	49	34	35	32	36	35	37	35	37
262	234	247	250	238	229	193	295	263	247	263	225	226	216	261	228
43	33	42	42	35	35	38	39	42	43	45	33	33	31	44	34
111	122	111	110	118	118	95	136	109	108	109	118	115	116	109	124
103	99	98	98	99	97	95	103	99	97	101	97	96	94	102	94
61	101	62	63	99	98	58	106	61	62	63	100	99	98	66	95
86	88	75	80	96	94	68	68	111	79	81	78	91	82	67	86
71	94	75	72	81	89	59	101	73	73	83	89	89	85	79	89
78	70	73	73	76	76	66	86	72	72	73	73	69	73	78	77
231	207	226	228	208	201	210	232	227	227	232	197	195	197	235	211
79	121	82	82	119	117	70	134	83	81	89	116	114	111	78	128
59	54	56	57	59	53	38	78	58	56	62	53	53	50	54	61
2,128	2,161	2,095	2,106	2,193	2,125	1,736	2,610	2,104	2,089	2,150	2,104	2,081	2,039	2,220	2,159

Fifth District

DALLAS

PRECINCTS	Governor		Lieutenant Governor		Secretary of State		Auditor of State		Treasurer of State		Secretary of Agriculture	
	Murray Republican	Loveless Democrat	Mooky Republican	McManus Democrat	Synhorst Republican	Johnson Democrat	Akers Republican	Weddis Democrat	Abrahamson Republican	Montgomery Democrat	Spry Republican	Hill Democrat
Adams Twp.....	93	73	91	85	94	63	94	59	97	61	86	70
Adcl—Adcl.....	489	392	490	375	504	353	505	347	506	345	509	359
Bouton—Beaver.....	73	116	70	113	78	104	70	111	78	104	71	113
Boone Twp.....	99	135	98	127	103	122	98	120	103	119	90	123
Colfax Twp.....	96	98	87	100	87	94	84	95	92	90	82	89
Dallas Center—Adcl Twp.....	238	231	245	219	258	202	261	197	260	199	250	210
Dallas Twp.....	98	91	100	82	104	78	98	80	97	79	104	76
DeSoto—Van Meter Twp.....	41	65	44	61	41	61	41	58	42	57	41	62
Dexter—Union Twp.....	196	138	200	133	206	128	208	126	208	123	201	132
Granger—Grant Twp.....	90	282	86	278	90	270	81	268	90	264	91	267
Lincoln.....	47	86	49	84	59	71	59	70	60	65	62	70
Linden—Linn Twp.....	95	147	98	135	108	126	104	127	104	127	102	131
Perry—1st Ward.....	416	319	424	306	431	290	426	300	429	296	424	300
2nd Ward.....	372	476	368	464	387	439	386	435	393	432	384	435
3rd Ward.....	222	320	227	308	227	307	221	302	225	296	225	304
Redfield—Union Twp.....	151	201	147	200	149	199	150	197	148	198	150	198
Scandia—Des Moines Twp.....	17	68	14	65	20	62	18	63	19	62	16	64
Spring Valley Twp.....	87	93	89	89	92	85	93	84	93	84	88	89
Sugar Grove.....	173	126	167	122	177	114	166	127	181	108	177	114
Van Meter—Van Meter.....	132	159	128	157	186	144	136	142	136	139	137	143
Waukeo—Walnut.....	167	257	157	257	155	259	163	247	159	252	169	247
Washington.....	73	79	70	81	71	77	63	84	73	72	69	78
Woodward—Des Moines Twp.....	207	311	211	293	219	284	226	273	225	274	224	277
Total.....	3,671	4,265	3,658	4,114	3,796	3,932	3,760	3,911	3,828	3,845	3,764	3,962

MADISON

Crawford.....	83	94	78	88	87	75	80	76	85	74	83	76
Douglas.....	88	93	77	89	80	83	78	84	80	80	83	78
Earlham.....	229	142	221	137	227	134	228	127	230	123	228	126
Grand River.....	95	76	88	69	87	69	82	62	93	60	85	73
Jackson.....	84	79	84	72	85	73	83	70	86	69	83	70
Jefferson.....	83	126	81	117	81	117	79	114	83	111	77	120
Lee.....	44	86	42	82	45	80	44	79	49	76	44	81
Lincoln.....	77	90	75	82	71	65	75	80	76	73	71	81
Madison.....	54	35	53	32	55	28	51	31	57	26	55	26
Monroe.....	63	70	56	67	51	69	52	67	56	63	53	67
Ohio.....	115	149	116	147	116	141	121	130	123	120	121	133
Penn.....	86	69	80	68	81	66	79	64	82	60	78	72
Scott.....	86	163	85	151	97	140	104	132	103	132	101	132
South.....	166	125	163	118	166	115	160	115	165	110	161	116
Union.....	50	101	47	98	49	96	52	91	58	90	49	97
W. In't.....	78	114	77	98	76	102	82	95	76	95	76	99
Wubster.....	84	71	79	60	76	63	78	58	79	58	83	59
Winterset—1st Ward.....	426	361	424	315	429	305	432	294	435	286	434	296
2nd Ward.....	427	339	423	310	437	296	433	288	432	275	440	283
Total.....	2,418	2,382	2,346	2,200	2,396	2,117	2,403	2,066	2,468	1,989	2,406	2,085

COUNTY

23 Precincts

Attorney General		State Commerce Commissioners				Judge of Supreme Court (To Fill Vacancy)		Judges of the Supreme Court						Representative in Congress	
Esbe Republican	Wilson Democrat	Ropes Republican	Smith Republican	Hughes Democrat	Martin Democrat	Heiserman Republican	Garrett Democrat	Garfield Republican	Oliver Republican	Wennerstrom Republican	Messer Democrat	Siegars Democrat	Thornton Democrat	Cunningham Republican	Smith Democrat
90	65	84	89	89	65	84	64	89	87	92	63	61	60	83	78
505	346	490	492	354	349	480	351	502	493	491	341	348	347	484	376
76	106	71	71	111	108	71	107	73	72	106	107	106	106	69	114
102	120	98	93	120	125	90	126	95	94	92	122	122	125	87	137
84	94	80	80	100	94	85	95	87	86	83	93	93	96	81	99
253	205	251	252	207	204	245	208	249	248	247	205	206	210	247	216
98	77	92	93	84	81	98	77	99	93	94	77	82	81	93	84
41	59	38	38	60	60	38	61	42	38	37	58	63	61	43	80
208	123	197	202	132	128	199	129	203	204	202	125	125	126	201	133
84	267	84	81	262	284	82	259	84	83	86	258	281	280	94	265
59	89	53	52	73	73	48	73	54	57	55	73	69	69	51	81
100	131	95	98	133	130	93	132	97	98	98	129	128	128	97	136
440	288	425	429	294	291	422	294	426	428	425	293	292	292	426	304
396	430	373	381	438	440	377	440	389	388	382	430	434	435	384	445
232	300	223	224	302	305	222	289	231	226	225	295	301	300	230	303
149	198	142	150	201	199	147	200	146	147	147	201	200	201	150	198
19	64	16	17	63	62	16	62	17	17	16	64	62	61	16	65
91	84	91	90	86	85	89	86	92	88	90	85	86	85	92	86
178	111	168	149	142	113	164	121	175	171	171	113	115	114	178	119
132	143	128	124	143	146	126	138	123	126	129	142	142	141	138	144
154	253	148	154	255	253	148	253	155	155	150	249	247	253	155	286
71	75	65	67	76	73	66	78	68	68	65	76	76	80	65	81
224	274	219	218	275	277	214	277	224	218	217	271	279	279	224	279
3,786	3,860	3,632	3,644	3,980	3,925	3,604	3,928	3,725	3,679	3,666	3,869	3,899	3,910	3,688	4,069

COUNTY

19 Precincts

78	81	79	78	78	79	75	77	77	78	80	78	76	77	94	73
75	83	72	74	79	79	71	76	76	74	74	78	78	77	76	94
221	132	219	221	131	131	218	129	222	220	217	128	127	132	230	133
87	65	82	81	66	65	83	67	83	81	83	65	66	63	98	62
81	69	78	83	74	67	82	70	84	83	81	69	67	68	82	76
83	115	79	79	115	116	77	110	79	78	79	113	112	111	69	128
37	56	41	39	80	81	39	84	39	42	40	84	79	80	43	83
74	73	68	73	72	74	65	71	70	67	67	73	74	73	90	78
62	30	53	51	26	28	51	27	50	52	49	29	27	27	56	30
50	66	48	53	64	64	50	63	50	50	50	63	63	62	52	69
114	135	116	113	130	129	111	134	122	114	120	131	136	130	112	147
79	68	78	76	72	71	75	70	78	78	75	63	63	67	77	74
100	134	98	100	130	130	91	134	96	98	98	128	126	127	98	141
164	111	162	164	115	116	157	112	162	160	169	111	115	115	141	136
49	92	50	51	90	91	50	86	48	47	49	92	93	92	54	91
71	102	67	70	103	102	69	96	77	75	76	91	94	92	74	104
75	59	74	78	60	58	75	56	78	78	74	56	56	56	87	59
430	295	407	428	308	292	411	293	431	425	425	287	286	287	436	318
430	288	414	426	285	286	410	282	428	427	429	274	280	280	454	306
2,350	2,086	2,280	2,338	2,074	2,059	2,280	2,037	2,350	2,327	2,825	2,013	2,018	2,016	2,423	2,201

Fifth District

MARION

PRECINCTS	Governor		Lieutenant Governor		Secretary of State		Auditor of State		Treasurer of State		Secretary of Agriculture	
	Murray Republican	Loveless Democrat	Mooty Republican	McMannus Democrat	Synhorst Republican	Johnson Democrat	Akers Republican	Weddle Democrat	Abrahamson Republican	Montgomery Democrat	Spry Republican	Hill Democrat
Harvey.....	68	124	89	113	77	103	66	115	77	100	78	99
Tracy.....	53	94	50	88	65	76	46	98	58	79	54	83
Dallas Outside.....	48	114	45	112	43	111	38	123	41	110	42	112
Dallas—Town.....	55	112	55	105	59	103	55	105	58	100	57	102
Melcher.....	71	268	71	256	75	246	64	263	71	249	72	251
Franklin.....	88	74	79	75	77	74	73	81	78	69	78	79
Attica.....	98	132	98	127	98	125	89	137	104	119	96	124
Perishing.....	18	118	18	112	21	105	21	111	21	106	20	107
Knoxville Outside.....	269	320	252	312	263	294	242	325	262	295	249	309
Knoxville—1st Ward.....	273	300	272	279	292	250	271	286	280	259	277	270
2nd Ward.....	246	275	249	258	273	230	259	253	266	229	268	225
3rd Ward.....	162	215	163	200	166	189	178	191	170	182	169	186
4th Ward.....	118	223	120	206	135	186	126	212	128	190	126	193
5th Ward.....	295	400	290	385	308	373	295	388	313	354	303	364
Lake Prairie.....	159	202	164	187	189	139	181	200	172	154	163	162
Pella—1st Ward.....	304	285	291	264	336	225	274	271	294	245	308	232
2nd Ward.....	329	317	301	292	369	231	293	295	340	255	361	244
3rd Ward.....	198	261	192	241	259	177	191	234	207	208	209	208
4th Ward.....	108	165	101	148	136	117	108	142	105	131	120	121
Bussey.....	87	204	86	202	86	201	75	211	91	196	87	195
Hamilton.....	30	62	30	59	32	67	32	57	32	57	30	59
Marysville.....	31	41	29	43	28	42	25	47	30	41	27	43
Perry.....	23	51	22	52	22	52	24	50	25	48	24	50
Pleasantville.....	260	351	255	337	274	313	255	329	261	309	266	314
Folk.....	31	28	33	25	29	27	24	34	29	26	28	27
Red Rock.....	52	78	52	71	53	65	48	77	56	66	51	70
Summit.....	124	149	113	149	134	133	105	156	125	133	121	141
Swan.....	43	84	44	78	47	76	42	81	44	77	44	76
Union.....	50	77	48	75	51	70	50	72	51	72	52	71
Washington.....	106	121	112	111	113	106	112	113	109	103	107	113
Total.....	3,797	5,248	3,694	4,961	4,120	4,507	3,609	5,055	3,898	4,561	3,887	4,629

COUNTY

30 Precincts

Attorney General		State Commerce Commissioners				Judge of Supreme Court (To Fill Vacancy)		Judges of the Supreme Court						Representative in Congress	
Irbe Republican	Wilson Democrat	Ropes Republican	Smith Republican	Hughes Democrat	Martin Democrat	Heiserman Republican	Carrett Democrat	Garfield Republican	Oliver Republican	Wannenburg Republican	Messer Democrat	Siegers Democrat	Thornton Democrat	Cunningham Republican	Smith Democrat
69	105	65	65	105	101	63	98	66	63	71	101	102	98	76	104
59	75	49	51	81	79	46	84	50	50	56	79	73	73	62	78
41	110	38	39	111	104	38	114	33	37	40	107	110	106	41	116
53	102	62	53	101	99	54	100	53	53	58	99	99	96	99	91
65	257	65	72	252	218	60	253	71	68	78	247	250	241	70	258
68	81	62	68	83	72	68	67	71	70	71	71	71	70	71	83
98	123	92	95	129	125	90	112	94	91	98	122	124	120	97	126
15	109	15	16	108	106	19	92	20	19	22	107	108	106	20	110
238	303	220	238	305	304	211	319	227	219	234	299	301	292	259	312
284	262	264	288	270	264	263	273	273	265	279	267	264	254	277	330
265	233	245	247	232	228	238	227	254	251	258	221	223	214	267	235
171	178	166	165	183	178	165	158	169	164	170	183	184	178	171	174
122	196	118	114	204	172	121	163	127	122	125	185	185	184	135	193
292	370	272	278	384	370	276	365	209	283	302	342	384	340	316	363
136	166	128	130	173	165	120	175	132	123	128	161	168	161	169	165
273	258	258	253	254	250	256	241	265	255	262	244	254	240	239	242
325	265	313	312	268	281	288	253	301	287	291	251	262	245	314	279
192	212	182	180	219	214	184	214	190	187	192	195	209	198	200	220
102	135	99	101	132	127	90	131	93	97	95	135	134	132	114	140
87	198	83	83	189	197	86	178	87	87	89	193	194	194	93	196
20	52	25	28	59	60	30	57	30	30	31	53	53	56	32	57
38	43	28	27	40	42	27	33	27	28	27	43	40	41	28	44
20	52	25	25	47	49	21	47	23	21	21	49	52	51	23	62
259	319	249	249	315	311	245	316	254	244	254	309	310	308	250	336
28	27	28	29	28	27	28	29	31	30	29	26	25	25	32	24
47	70	46	46	71	69	45	66	43	45	43	72	71	71	49	79
110	142	109	112	140	133	104	149	105	105	103	147	148	146	129	135
43	77	45	45	73	73	41	76	43	43	43	73	75	72	50	73
47	73	48	51	70	69	48	66	50	49	47	64	70	66	55	69
117	101	103	106	104	101	99	111	114	107	125	92	100	93	109	119
3,669	4,701	3,496	3,551	4,740	4,568	3,422	4,586	3,618	3,498	3,642	4,531	4,653	4,489	3,820	4,853

Fifth District

POLK

PRECINCTS	Governor		Lieutenant Governor		Secretary of State		Auditor of State		Treasurer of State		Secretary of Agriculture	
	Murray Republican	Loyless Democrat	Mooty Republican	McManus Democrat	Symonst Republican	Johnson Democrat	Akers Republican	Weddle Democrat	Abrahamson Republican	Montgomery Democrat	Stry Republican	Hill Democrat
Allen.....	95	135	87	132	80	135	90	121	91	121	86	129
Beaver.....	215	247	212	232	212	231	217	222	212	224	207	235
Bloomfield—1st Prec.....	17	95	16	92	22	52	19	87	21	84	15	91
2nd Prec.....	33	82	32	76	33	70	31	71	31	75	31	75
4th Prec.....	9	9	9	6	8	6	10	4	11	4	10	8
5th Prec.....	62	37	59	35	55	36	55	37	55	35	55	38
Camp—1st Prec.....	66	59	65	51	61	55	65	46	62	50	62	57
2nd Prec.....	68	191	65	177	69	172	70	167	70	167	71	169
Clay.....	277	325	271	298	261	303	265	290	265	290	250	310
Crocker.....	545	633	512	601	502	602	538	564	515	573	483	614
Delaware—1st Prec.....	55	65	50	62	46	60	46	60	45	60	44	60
2nd Prec.....	74	199	79	197	70	193	69	189	76	186	71	192
3rd Prec.....	49	373	50	358	50	358	51	353	45	351	50	355
4th Prec.....	24	117	23	112	25	112	26	107	25	107	24	111
Douglas.....	95	129	91	115	85	119	92	112	94	108	82	117
Elkhart.....	116	192	103	177	101	179	113	164	114	161	102	176
Four Mile.....	104	229	88	216	103	207	105	196	106	193	101	202
Franklin—1st Prec.....	44	74	47	67	46	69	46	66	47	66	45	67
2nd Prec.....	65	139	60	135	60	133	58	131	63	129	54	138
Jefferson—1st Prec.....	36	63	28	61	27	62	31	55	32	54	27	60
2nd Prec.....	91	151	89	150	100	142	99	144	99	141	90	150
Lincoln—1st Prec.....	127	89	118	83	120	83	112	82	115	77	99	98
2nd Prec.....	41	67	35	61	35	61	35	56	41	52	36	57
Madison.....	110	206	104	193	101	194	106	186	106	182	98	195
Saylor—1st Prec.....	71	209	71	196	74	195	70	196	71	196	71	196
2nd Prec.....	136	520	121	509	135	502	135	493	140	487	129	499
3rd Prec.....	74	174	75	165	74	165	80	156	79	155	74	162
4th Prec.....	55	96	49	86	53	84	53	79	52	82	48	85
Union.....	44	66	39	66	35	66	37	64	41	64	40	66
Valley—1st Ward.....	208	478	205	456	213	445	225	430	224	425	209	441
2nd Ward.....	376	587	370	559	381	551	391	531	389	532	383	538
3rd Ward.....	568	633	548	632	578	599	591	571	587	570	559	600
Walnut—1st Prec.....	451	309	437	303	443	295	451	283	452	276	433	297
2nd Prec.....	373	295	377	272	371	279	387	253	379	264	355	269
4th Prec.....	808	614	809	578	829	561	853	520	847	524	812	558
Washington.....	50	90	49	83	51	75	54	71	54	75	51	76
Webster—1st Prec.....	205	218	193	213	199	204	201	193	200	191	182	213
2nd Prec.....	61	103	60	96	62	94	62	90	66	89	65	91
3rd Prec.....	499	707	489	695	540	639	549	621	547	620	513	656
4th Prec.....	84	151	87	144	94	135	95	133	93	135	90	138
Total Country.....	6,484	9,151	6,262	8,740	6,404	8,567	6,583	8,193	6,583	8,177	6,223	8,599
Bloomfield—6th Prec.....	371	383	379	356	409	329	419	300	423	292	393	325
70th Prec.....	126	497	121	473	148	455	158	432	146	437	144	448
71st Prec.....	248	530	239	506	250	493	256	468	277	452	237	488
72nd Prec.....	233	756	236	722	259	696	271	672	272	669	263	685
73rd Prec.....	83	470	77	446	93	426	100	409	98	410	99	407
Des Moines—1st Prec.....	464	751	470	704	511	660	524	623	531	619	490	663
2nd Prec.....	643	593	639	545	655	506	700	467	699	460	691	472
3rd Prec.....	554	300	544	263	559	253	579	219	580	213	546	248
4th Prec.....	1,041	691	1,033	625	1,072	606	1,108	540	1,110	533	1,061	579
5th Prec.....	609	360	598	320	589	338	637	285	635	281	614	288
6th Prec.....	974	473	944	437	945	446	971	386	983	375	950	399
7th Prec.....	455	317	454	285	456	284	469	254	475	250	475	257
8th Prec.....	411	345	402	352	412	320	432	277	433	294	404	304
9th Prec.....	1,268	488	1,239	440	1,241	452	1,308	359	1,311	355	1,254	412
10th Prec.....	1,233	406	1,182	387	1,172	415	1,212	334	1,224	334	1,174	372
11th Prec.....	22	150	20	145	26	140	26	136	22	138	24	135
12th Prec.....	227	115	221	110	215	117	223	101	226	97	218	103
13th Prec.....	549	828	536	789	597	719	803	685	604	683	586	723
14th Prec.....	281	327	271	304	281	299	289	275	290	275	275	283
15th Prec.....	154	374	150	345	168	330	174	312	165	310	157	328
16th Prec.....	385	285	372	276	375	280	386	256	396	249	373	270
17th Prec.....	473	369	472	326	475	334	480	304	498	287	485	302
18th Prec.....	789	537	782	492	807	471	822	432	828	423	793	464
19th Prec.....	520	369	515	357	523	349	541	312	549	312	532	323
20th Prec.....	189	292	180	266	181	268	199	238	206	234	192	239

COUNTY

113 Precincts

Attorney General		State Commerc Commissioners					Judge of Supreme Court (To Fill Vacancy)		Judges of the Supreme Court						Representative in Congress	
Erbe Republican	Wilson Democrat	Ropes Republican	Smith Republican	Hughes Democrat	Martin Democrat	Heiserman Republican	Garrett Democrat	Garfield Republican	Oliver Republican	Wernerstrom Republican	Mesner Democrat	Siegler Democrat	Thornton Democrat	Cunningham Republican	Smith Democrat	
78	128	89	75	135	130	75	128	81	81	82	122	123	123	84	133	
204	228	203	202	228	226	194	226	206	191	200	218	226	225	185	262	
21	88	15	14	88	89	19	85	19	19	17	87	87	90	32	79	
28	76	26	31	76	75	26	77	30	23	30	74	76	73	30	81	
8	6	7	10	6	6	7	6	9	8	7	6	5	7	9	6	
56	39	51	55	40	38	53	38	55	55	57	37	36	34	54	39	
58	53	51	51	57	58	49	60	58	53	52	52	55	55	42	79	
58	176	60	63	172	175	57	174	62	56	59	172	172	173	70	181	
247	301	243	245	295	302	241	291	248	244	243	287	289	291	218	378	
493	593	472	478	594	593	484	574	509	492	484	572	567	580	514	618	
47	62	42	42	61	62	42	62	49	43	42	60	60	63	45	70	
72	188	64	68	191	190	65	188	69	68	69	186	192	185	71	196	
46	380	43	47	356	360	47	354	49	46	47	352	355	353	60	351	
21	113	21	23	113	112	21	108	26	24	23	109	107	110	18	118	
80	116	76	75	116	122	73	119	84	82	81	112	118	115	71	139	
104	174	94	95	174	189	94	170	98	95	91	171	172	174	91	194	
98	199	84	98	204	201	86	201	93	90	89	196	199	202	94	229	
44	64	43	45	68	66	40	67	41	43	41	69	71	71	38	78	
59	131	52	54	131	135	48	134	54	56	52	130	126	135	51	145	
27	62	25	23	59	61	27	60	28	26	29	56	59	67	23	61	
88	150	79	88	150	150	70	152	84	86	83	150	145	148	82	159	
106	85	97	103	89	88	97	87	103	93	94	86	94	91	78	126	
38	53	37	38	54	55	33	56	36	33	34	51	53	54	36	67	
96	193	93	189	92	190	97	182	99	99	97	184	184	188	86	217	
70	198	64	68	195	198	68	191	71	71	71	192	190	192	82	190	
128	601	128	123	495	503	122	488	131	131	128	488	486	486	159	473	
74	162	71	74	161	156	70	157	76	76	73	155	155	151	80	161	
44	88	41	44	88	83	46	86	47	49	48	87	84	86	49	86	
36	64	32	34	66	64	30	67	34	35	29	65	62	67	30	72	
203	469	203	200	444	448	206	438	218	212	214	428	431	432	237	426	
860	593	355	361	559	558	367	544	376	370	370	542	542	550	403	530	
538	642	522	532	618	632	551	573	567	559	572	575	578	575	582	587	
421	321	405	422	301	312	436	283	445	441	444	273	279	278	443	294	
345	291	310	344	280	291	368	263	366	367	361	258	263	264	379	270	
814	555	781	786	573	580	820	528	836	825	838	519	519	518	837	549	
46	78	39	39	79	81	40	78	46	45	42	77	78	79	49	85	
194	202	159	167	222	222	172	207	188	180	176	200	203	211	201	268	
61	93	81	90	91	90	60	90	81	59	57	88	90	92	71	90	
516	655	473	463	675	678	493	654	520	504	514	643	642	640	542	631	
91	138	83	82	142	145	83	140	84	83	85	138	137	138	94	131	
6,116	8,687	5,773	5,969	8,635	8,700	5,976	8,384	6,251	6,110	6,125	8,266	8,308	8,359	6,318	8,786	
397	322	389	387	327	325	394	309	399	396	396	306	312	314	423	307	
142	446	132	137	450	448	126	439	142	134	132	438	436	442	172	427	
251	487	236	233	497	503	236	477	252	243	244	471	472	479	294	463	
262	679	243	251	689	695	242	683	258	248	246	680	683	691	298	668	
88	427	84	86	424	424	84	421	92	88	91	416	417	417	131	393	
498	647	490	467	604	678	468	641	495	480	473	639	640	657	535	626	
679	489	634	637	501	520	646	466	680	660	668	461	464	472	702	489	
561	228	504	525	266	268	548	220	562	548	553	218	226	222	571	235	
1,050	548	1,010	1,006	582	614	1,017	541	1,065	1,048	1,081	547	553	550	1,096	579	
627	288	581	589	313	318	603	288	628	625	631	274	272	274	629	302	
954	403	897	927	416	430	946	376	981	971	980	365	362	371	978	420	
461	267	434	441	369	272	442	253	458	459	460	241	247	250	449	281	
422	292	381	387	301	294	403	286	411	413	415	281	278	282	437	206	
1,271	389	1,183	1,204	430	446	1,264	347	1,288	1,284	1,300	355	342	345	1,300	390	
1,196	362	1,149	1,144	383	403	1,183	334	1,202	1,201	1,209	332	317	336	1,188	397	
24	143	21	23	141	141	20	135	26	21	19	139	135	138	38	117	
220	1011	203	206	109	113	217	96	226	219	222	95	97	103	231	94	
570	713	528	534	739	745	550	693	578	566	562	683	693	694	620	689	
285	284	269	264	285	295	260	283	273	271	272	280	280	279	290	286	
154	327	140	146	328	327	149	310	151	152	150	319	319	316	196	306	
369	257	351	362	282	285	360	268	381	369	368	255	262	258	382	274	
472	307	449	452	321	327	468	295	478	485	481	297	284	293	494	299	
803	463	731	755	483	496	789	435	798	784	799	427	428	438	800	477	
526	326	492	608	343	354	505	328	525	517	530	321	321	319	548	326	
192	247	188	181	249	254	181	239	191	187	189	238	243	243	206	243	

Fifth District

FOLK

PRECINCTS	Governor		Lieutenant Governor		Secretary of State		Auditor of State		Treasurer of State		Secretary of Agriculture	
	Murray Republican	Loyless Democrat	Moody Republican	McManus Democrat	Syehorst Republican	Johnson Democrat	Akers Republican	Weddle Democrat	Abrahamson Republican	Montgomery Democrat	Spry Republican	Hill Democrat
21st Prec.	316	656	308	622	334	589	339	583	332	583	323	592
22nd Prec.	574	435	573	391	610	366	628	332	628	337	608	362
23rd Prec.	242	569	232	522	255	493	256	476	258	466	251	485
24th Prec.	460	529	453	493	471	482	477	458	482	453	443	494
25th Prec.	276	602	267	539	286	523	298	503	293	500	292	506
26th Prec.	610	668	611	614	664	571	681	539	690	525	627	591
27th Prec.	153	313	147	285	153	281	168	263	152	267	151	272
28th Prec.	189	296	173	287	180	278	191	266	191	266	191	266
29th Prec.	503	785	507	708	548	674	547	652	550	642	536	663
30th Prec.	288	538	297	493	333	471	331	450	339	448	311	474
31st Prec.	214	573	206	526	240	498	246	477	251	471	226	494
32nd Prec.	196	390	187	361	203	344	207	329	209	322	202	331
33rd Prec.	487	570	469	526	513	481	521	482	540	440	489	491
34th Prec.	219	616	204	558	207	508	213	543	218	539	213	547
35th Prec.	147	204	138	193	143	193	144	185	148	183	142	185
36th Prec.	91	215	87	196	94	193	89	189	96	182	86	190
37th Prec.	179	428	182	392	184	396	194	372	196	369	184	374
38th Prec.	112	416	105	380	108	376	114	354	113	346	110	354
39th Prec.	690	384	685	334	697	331	722	291	731	276	704	305
41st Prec.	103	206	97	181	102	183	101	178	101	175	103	175
42nd Prec.	115	758	99	669	135	611	134	609	126	611	126	609
43rd Prec.	451	1,150	447	1,043	477	1,016	490	980	495	971	477	986
44th Prec.	463	1,004	460	925	535	859	524	848	529	793	488	878
45th Prec.	322	874	324	801	364	767	382	731	383	721	353	756
46th Prec.	391	1,080	402	979	468	931	467	894	459	885	437	921
67th Prec.	783	675	792	629	820	610	855	558	862	544	814	598
68th Prec.	349	458	357	427	389	389	390	383	392	380	374	398
Total Bloomfield & Des Moines Twp.	21,210	26,389	20,886	24,315	21,960	23,462	22,593	21,982	22,743	21,673	21,677	22,824
Lee—40th Prec.	370	971	364	940	399	900	400	888	408	881	398	889
46th Prec.	502	838	507	766	549	738	574	687	571	680	541	721
47th Prec.	606	520	609	458	631	444	664	395	665	387	636	411
48th Prec.	353	604	355	568	387	532	394	608	394	507	369	529
49th Prec.	97	408	96	383	110	373	114	357	114	360	113	358
50th Prec.	55	320	54	304	58	296	58	292	38	191	57	189
51st Prec.	447	719	434	667	470	642	466	620	479	614	456	628
52nd Prec.	118	500	115	465	135	449	133	433	136	431	133	440
53rd Prec.	113	385	112	359	115	357	124	335	124	336	113	341
54th Prec.	247	456	253	407	250	418	262	397	260	383	254	387
55th Prec.	141	417	141	398	157	383	151	378	155	371	154	377
56th Prec.	23	222	18	211	18	211	20	207	16	210	16	209
57th Prec.	213	853	222	814	234	795	242	770	246	759	231	776
58th Prec.	361	821	370	778	395	754	423	703	421	699	395	734
59th Prec.	183	976	180	932	212	899	219	886	214	880	210	895
60th Prec.	215	754	212	724	243	685	239	678	240	666	225	686
61st Prec.	146	580	151	541	167	521	172	510	174	508	165	520
62nd Prec.	208	702	194	658	204	646	210	625	221	609	215	626
63rd Prec.	203	822	205	789	228	745	237	721	243	714	232	728
64th Prec.	46	451	44	415	47	416	46	412	44	412	45	408
65th Prec.	117	501	108	475	117	454	122	421	122	448	117	460
Total Lee Twp.	4,764	12,818	4,744	12,030	5,126	11,658	5,260	11,223	5,285	11,046	5,074	11,323
Grand Total County	32,458	48,358	31,892	45,085	33,490	43,687	34,436	41,398	34,611	40,896	32,974	42,746

COUNTY—Continued

113 Precincts

Attorney General		State Commerce Commissioners					Judge of Supreme Court (To Fill Vacancy)		Judges of the Supreme Court						Representative in Congress	
Trbe Republican	Wilson Democrat	Ropes Republican	Smith Republican	Hughes Democrat	Martin Democrat	Heiserman Republican	Garrett Democrat	Garfield Republican	Oliver Republican	Wennerstrom Republican	Messer Democrat	Siegara Democrat	Thurston Democrat	Cunningham Republican	Smith Democrat	
316	601	308	313	605	603	307	578	329	317	318	581	586	581	382	565	
599	364	545	563	283	388	579	342	609	598	595	333	337	342	607	376	
249	486	231	228	488	495	242	459	254	256	258	459	457	457	289	461	
456	471	436	441	479	484	444	463	460	456	466	459	459	455	472	478	
277	514	263	264	518	522	262	501	272	266	262	505	506	509	302	507	
650	566	613	611	587	598	634	547	667	647	652	541	550	556	651	574	
144	274	139	148	273	271	132	266	144	142	145	262	265	266	166	264	
185	269	176	179	271	273	178	267	184	181	189	263	261	263	198	267	
515	670	496	507	671	671	502	639	525	516	522	632	634	641	584	637	
313	465	291	299	474	479	301	453	312	300	303	465	460	458	339	466	
231	490	217	214	492	509	215	480	236	228	224	473	479	485	275	460	
201	339	194	192	334	341	190	326	199	195	198	321	321	327	233	308	
503	477	447	453	504	517	473	464	502	492	491	458	457	461	516	480	
209	550	203	200	541	545	200	539	209	214	206	537	531	540	248	535	
146	184	141	138	184	182	142	177	143	140	142	175	175	179	149	184	
94	184	80	88	190	189	91	182	88	86	92	181	180	184	101	187	
184	376	188	177	378	382	179	368	190	183	186	258	352	364	225	358	
102	362	105	107	350	353	100	349	101	103	95	348	345	347	138	346	
713	301	638	655	330	339	677	297	658	695	709	283	284	297	718	321	
104	177	90	91	182	183	93	174	102	98	100	189	173	175	110	179	
116	643	131	124	602	621	103	601	108	112	106	608	601	605	166	598	
460	1,011	437	440	1,005	1,015	456	962	464	465	467	962	967	977	546	958	
610	852	459	477	876	886	488	832	506	485	493	829	831	843	554	791	
351	744	333	342	754	764	332	736	366	353	343	729	736	740	396	735	
428	921	417	416	911	922	416	878	439	424	426	872	870	879	531	847	
794	607	746	754	629	646	803	554	825	807	819	553	559	569	832	600	
378	396	340	347	413	420	360	384	368	366	366	391	385	382	381	403	
21,746	22,735	20,333	20,609	23,316	23,560	20,952	21,958	21,784	21,493	21,649	21,715	21,851	22,075	23,098	22,259	
391	863	359	356	910	914	363	883	379	376	376	881	885	881	431	860	
544	709	496	520	723	722	502	701	532	523	529	687	700	698	568	713	
627	430	594	609	432	439	624	384	643	636	641	380	385	388	667	400	
372	527	354	358	515	528	360	506	372	389	377	502	502	513	409	511	
104	366	107	104	358	362	102	353	106	102	106	360	357	359	134	353	
58	294	36	36	189	290	56	186	55	36	57	197	291	287	63	286	
435	644	432	432	639	639	426	625	445	437	446	622	617	626	475	637	
126	449	120	124	445	448	121	438	124	125	125	439	436	439	148	443	
114	344	114	116	357	342	114	329	116	110	116	332	331	334	141	338	
258	394	253	252	398	397	246	387	269	255	260	381	385	385	268	404	
142	382	136	143	386	384	141	370	149	146	151	373	378	374	156	387	
16	211	16	18	207	208	16	207	20	19	18	207	206	206	25	208	
232	779	220	227	773	775	226	744	240	228	235	749	749	755	294	723	
385	744	368	382	744	734	385	712	403	392	386	704	711	730	414	731	
194	905	189	193	899	904	178	888	206	199	193	880	877	891	246	856	
220	693	212	215	687	689	216	671	230	221	223	668	670	670	272	657	
164	510	150	157	518	523	150	499	163	157	161	498	501	504	200	499	
197	635	190	192	635	639	185	620	203	202	202	614	607	617	249	616	
226	781	205	213	740	731	211	717	220	214	212	715	714	723	284	700	
45	409	39	43	408	410	39	405	46	44	44	402	406	411	57	412	
113	756	113	114	452	458	98	454	111	113	109	445	447	453	133	464	
4,961	11,808	4,698	4,804	11,398	11,537	4,759	11,079	5,027	4,904	4,966	11,030	11,133	11,244	5,634	11,188	
32,823	43,280	30,799	31,382	43,344	43,827	31,687	41,421	33,062	32,507	32,740	41,011	41,312	41,875	35,060	42,233	

Fifth District

STORY

PRECINCTS	Governor		Lieutenant Governor		Secretary of State		Auditor of State		Treasurer of State		Secretary of Agriculture	
	Murray Republican	Loveless Democrat	Mooty Republican	McManus Democrat	Symonst Republican	Johnson Democrat	Akers Republican	Weddle Democrat	Abrahamson Republican	Montgomery Democrat	Sory Republican	Hill Democrat
Ames—1st Ward	840	500	730	490	828	486	829	469	830	460	794	509
2nd Ward, 1st Prec.	440	167	439	159	438	154	439	146	444	142	427	161
2nd Ward, 2nd Prec.	1,158	346	1,146	341	1,131	342	1,135	331	1,131	338	1,094	372
3rd Ward	381	313	366	295	377	282	381	269	375	271	359	290
4th Ward, 1st Prec.	872	211	854	221	835	228	826	234	824	233	798	256
4th Ward—2nd Prec.	890	337	843	351	841	337	835	337	830	341	782	383
4th Ward, 3rd Prec.	410	222	397	229	388	223	389	216	382	223	362	243
Collins	159	168	148	155	148	150	153	139	155	138	146	149
Franklin	185	179	176	169	182	167	176	164	182	163	175	173
Grant	70	88	67	82	65	84	63	82	65	81	63	84
Howard	238	183	222	168	236	161	225	150	227	147	207	169
Indian Creek	215	215	199	197	199	197	192	185	195	189	199	185
Kelley	66	88	63	89	63	86	61	83	64	81	59	87
Lafayette	55	110	53	100	54	98	53	91	65	89	54	97
Lincoln	145	127	155	105	155	102	159	95	164	95	153	99
Milford	61	95	57	87	60	83	51	86	51	87	51	94
Nevada—1st Ward	205	211	201	183	217	170	214	167	219	166	211	167
2nd Ward	93	120	98	107	106	100	106	98	101	102	103	102
3rd Ward	160	93	162	78	171	70	169	70	187	68	162	72
4th Ward	280	174	257	157	267	143	268	136	273	135	259	140
Nevada	54	67	50	64	51	60	46	62	52	61	43	68
New Albany	158	167	158	152	159	153	163	145	166	144	167	144
Palestine—1st Prec.	161	130	146	113	149	122	147	109	157	105	144	120
2nd Prec.	184	171	145	150	154	148	149	135	156	136	140	151
Richland	80	107	74	100	75	95	75	90	77	87	71	96
Sherman	51	61	47	58	51	55	50	51	56	50	50	55
Story City	439	264	422	248	430	243	422	241	434	238	418	261
Union	125	147	116	134	119	131	119	117	129	114	120	120
Warren	107	122	100	104	111	93	113	89	112	92	109	96
Washington	205	119	192	116	199	103	191	106	196	100	182	116
Ontario	155	61	150	60	143	65	143	62	144	63	139	68
Total	8,588	5,363	8,233	5,062	8,402	4,921	8,338	4,755	8,416	4,747	8,036	5,119

WARREN

Allen	222	269	222	248	230	237	226	231	231	232	232	236
Belmont	139	235	141	223	145	218	153	222	148	217	142	220
Greenfield	113	189	112	184	105	190	117	176	114	176	110	186
Jackson	60	151	54	149	57	146	55	148	59	143	51	152
Jefferson	100	236	104	220	110	219	111	214	113	209	110	214
Liberty	85	113	84	101	82	101	82	100	85	95	82	100
Lincoln	237	180	232	173	239	173	239	163	243	159	233	173
Linn	204	366	201	393	215	378	224	358	222	351	216	366
Otter	73	53	73	51	72	52	71	52	73	51	71	53
Palmyra	68	66	66	64	67	60	73	54	73	55	72	57
Richland	105	106	102	97	111	90	110	88	113	86	108	88
Squaw	58	78	61	72	66	64	65	65	66	62	60	67
Union	60	69	61	65	77	67	67	61	64	62	62	68
Virginia	128	183	137	164	143	155	146	152	146	150	143	158
White Breast	94	189	92	181	94	176	82	175	95	169	89	178
White Oak	54	54	53	53	56	51	59	44	58	46	52	53
Washington—1st Ward	256	233	254	219	263	208	259	207	267	198	259	210
2nd Ward	573	299	573	283	588	263	579	262	599	243	575	271
3rd Ward	251	231	251	216	255	207	253	209	257	207	263	200
4th Ward	232	177	233	164	224	157	225	169	229	157	227	165
Total	3,132	3,507	3,126	3,305	3,203	3,212	3,210	3,153	3,278	3,069	3,170	3,216

COUNTY

31 Precincts

Attorney General		State Commerce Commissioners					Judge of Supreme Court (To Fill Vacancy)		Judges of the Supreme Court						Representative in Congress	
Erbe Republican	Wilson Democrat	Ropes Republican	Smith Republican	Hughes Democrat	Martin Democrat	Heiserman Republican	Garrett Democrat	Garfield Republican	Oliver Republican	Wennersrum Republican	Messer Democrat	Siegers Democrat	Thornton Democrat	Cunningham Republican	Smith Democrat	
853	447	774	792	496	486	802	462	883	815	812	426	455	468	821	492	
454	136	415	417	158	158	429	140	463	436	434	120	138	140	418	175	
1,151	320	1,067	1,087	360	349	1,095	330	1,173	1,124	1,108	304	314	336	1,079	393	
401	257	343	356	291	283	345	284	416	356	357	250	274	284	359	296	
838	227	796	807	248	233	798	235	892	821	811	202	220	235	821	244	
856	319	770	786	383	374	817	336	877	808	790	299	346	361	808	380	
378	229	355	360	243	239	349	245	374	354	356	231	237	245	382	255	
150	141	139	142	144	139	141	137	155	141	140	132	136	132	151	153	
191	160	167	173	171	168	168	164	182	175	170	158	161	168	176	170	
63	79	61	59	78	79	52	77	68	58	56	74	76	78	67	74	
220	150	204	206	158	157	196	152	230	207	206	145	145	155	226	153	
189	191	177	182	180	188	170	186	203	180	176	172	184	190	190	197	
62	82	55	57	87	87	54	81	64	57	53	78	83	84	60	85	
60	88	47	48	93	94	49	89	64	63	62	81	87	95	58	91	
153	94	148	147	98	98	146	97	163	162	145	86	95	100	158	96	
53	87	46	55	91	84	46	87	56	50	47	84	85	92	50	93	
223	159	196	205	161	167	193	164	211	195	190	156	154	168	217	172	
106	99	104	107	96	95	103	96	117	108	103	93	93	95	105	103	
171	87	159	180	71	75	168	70	173	161	154	65	69	72	163	76	
272	135	242	258	144	136	252	133	273	267	258	129	129	132	258	143	
42	64	35	41	63	65	39	62	45	40	41	61	62	62	44	67	
164	146	154	161	143	141	152	139	164	151	152	135	147	140	166	137	
148	114	138	139	107	114	128	108	151	130	133	102	108	106	131	131	
157	137	139	142	135	140	141	126	163	152	146	118	125	131	163	143	
76	88	66	66	96	92	68	93	77	65	63	85	89	92	81	95	
50	48	47	48	46	46	47	46	53	48	46	44	47	46	48	50	
429	234	399	407	244	241	395	235	438	406	404	220	232	235	417	246	
125	115	109	109	118	117	104	114	127	108	107	107	114	114	106	138	
112	92	105	102	91	88	102	88	115	104	103	76	86	88	110	92	
187	100	179	182	104	109	182	101	203	186	179	96	102	108	177	127	
143	82	127	135	70	66	132	66	151	139	131	56	61	66	148	70	
8,487	4,667	7,763	7,936	4,983	4,910	7,853	4,731	8,694	8,047	7,925	4,395	4,654	4,809	8,128	5,136	

COUNTY

20 Precincts

220	250	216	211	266	246	204	237	217	214	212	235	247	237	233	244
140	222	135	136	225	217	129	218	218	141	139	144	211	212	206	222
111	180	95	100	196	184	107	176	111	108	113	170	169	169	118	174
54	147	53	53	148	143	53	141	58	53	57	141	141	139	65	137
101	222	102	118	201	217	95	211	108	99	97	165	210	213	113	212
78	97	72	73	100	94	67	94	79	76	85	88	89	87	81	105
234	164	221	221	169	162	218	167	238	218	232	155	161	158	232	168
223	356	196	199	391	369	205	359	216	207	206	353	357	249	220	373
68	49	72	73	50	49	57	58	82	64	64	48	48	47	69	53
69	53	66	66	60	59	67	52	69	67	67	55	54	55	75	55
102	99	100	100	98	94	92	96	103	98	104	93	95	92	108	93
63	65	61	59	67	70	58	66	63	62	63	63	64	64	65	65
77	67	79	75	62	63	66	65	74	72	76	64	66	66	79	67
141	166	136	134	153	162	132	146	138	137	141	149	147	142	145	149
90	174	83	86	178	171	80	177	86	82	86	170	172	171	84	182
53	51	52	52	51	49	53	47	55	55	57	44	44	45	62	46
257	205	253	255	205	201	248	188	261	251	261	193	196	191	265	207
586	256	564	560	279	264	553	285	580	578	585	249	246	243	583	284
255	206	247	251	209	200	249	197	257	253	252	192	193	191	261	205
225	166	221	222	163	165	210	150	230	212	229	160	166	146	227	160
3,147	3,192	3,024	3,043	3,248	3,169	2,943	3,118	3,140	3,045	3,132	3,028	3,067	2,911	3,211	3,201

Sixth District

BOONE

PRECINCTS	Governor		Lieutenant Governor		Secretary of State		Auditor of State		Treasurer of State		Secretary of Agriculture	
	Murray Republican	Lowless Democrat	Mooty Republican	McManus Democrat	Symcoek Republican	Johnson Democrat	Akers Republican	Weddle Democrat	Abrahamson Republican	Montgomery Democrat	Spy Republican	Hill Democrat
Amaqua Twp.	58	60	80	50	56	54	56	50	56	54	52	52
Beaver—Town	26	30	24	26	23	26	25	24	29	21	20	28
Beaver Twp.	44	77	44	67	48	61	62	65	59	52	48	62
Boone—1st Ward	200	462	187	425	224	378	225	365	286	326	228	369
2nd Ward	832	622	644	593	686	542	687	513	791	464	663	536
3rd Ward	592	356	573	308	583	286	592	283	658	236	594	271
4th Ward	303	677	290	618	351	546	351	520	430	494	352	539
5th Ward	237	404	235	350	254	334	250	320	304	291	255	318
Cass Twp.	42	70	39	64	39	62	38	60	44	59	41	60
Collax Twp.	81	149	80	133	75	138	78	128	89	130	75	138
Des Moines Twp.	169	234	145	215	148	214	151	198	177	189	150	207
Dodge Twp.	63	151	60	136	63	134	55	127	75	121	59	134
Douglas Twp.	312	637	303	537	312	577	317	554	331	552	319	553
Fraser—Town	5	62	3	57	2	56	4	56	7	53	4	56
Garden Twp.	68	127	63	120	59	123	61	118	70	110	62	120
Grant Twp.	144	128	135	110	137	105	137	92	162	88	144	98
Harrison Twp.	71	126	63	108	77	101	69	93	88	88	70	106
Hickory Grove	9	30	8	27	10	25	9	24	12	23	11	23
Jackson Twp.	106	119	107	104	118	88	118	82	130	80	119	89
Luther—Town	52	90	48	86	49	89	45	87	56	82	47	89
Marcy Twp.	72	73	71	69	75	62	75	56	85	52	74	64
Moingona	13	49	11	47	12	46	12	43	14	43	9	45
Ogden—Town	352	332	341	293	351	282	330	265	378	264	342	287
Peoples Twp.	74	72	69	66	74	62	77	59	83	56	67	68
Pilot Mound	63	136	57	120	67	113	63	108	75	109	65	113
Union Twp.	76	87	68	84	72	81	69	79	84	71	76	76
Worth Twp.	33	36	28	32	31	29	35	26	41	21	38	25
Total	3,887	5,456	3,746	4,895	3,986	4,614	4,001	4,365	4,612	4,128	3,984	4,524

CALHOUN

Lincoln	374	437	360	280	366	349	386	321	396	317	379	337
Sherman	83	114	70	109	76	100	78	93	86	90	74	97
Butler No. 1	184	218	182	164	182	153	193	130	194	130	197	134
Butler No. 2	59	67	52	57	51	54	56	47	59	48	58	51
Williams	48	80	40	79	38	77	38	70	40	71	37	78
Garfield	68	131	60	120	57	119	67	110	67	110	60	121
Twin Lakes	53	113	46	104	53	91	58	87	53	89	52	91
Center	77	84	68	76	67	65	80	58	77	62	67	70
Greenfield	65	138	55	128	67	109	65	104	76	100	69	110
Cedar No. 1	74	87	77	75	74	77	75	74	75	75	76	77
Cedar No. 2	55	66	46	57	48	54	57	46	56	48	48	58
Logan	41	87	43	75	50	64	53	58	57	57	45	68
Lake Creek	55	105	54	94	43	96	52	85	49	85	49	92
Elm Grove No. 1	18	53	18	53	16	52	17	59	19	50	18	50
Elm Grove No. 2	26	43	20	44	22	42	23	39	22	41	23	40
Jackson	24	76	23	68	22	67	22	64	25	61	27	64
Calhoun	43	50	40	47	38	51	40	45	41	44	37	50
Union	206	223	211	199	219	182	215	179	220	177	206	192
Reading	126	157	118	146	129	127	135	115	137	116	141	118
Lake City No. 1	202	164	193	143	202	135	203	128	206	127	203	136
Lake City No. 2	92	144	93	120	101	109	98	109	102	106	105	102
Rockwell City No. 1	325	280	318	244	322	228	348	201	339	203	334	211
Rockwell City No. 2	220	217	216	176	232	150	241	143	223	153	222	158
Total	2,519	3,149	2,403	2,756	2,475	2,551	2,600	2,356	2,619	2,360	2,527	2,505

CARROLL

Janer	141	130	138	103	133	104	137	95	142	95	139	96
Sheridan	91	147	99	122	110	111	104	110	110	109	107	111
Kniest	25	235	17	219	22	210	20	207	27	212	24	216
Wheatland No. 1	55	241	48	230	52	216	52	217	55	215	68	207
Wheatland No. 2	68	87	68	60	71	58	69	54	70	55	68	57
Arcadia	136	236	128	198	133	189	131	186	135	187	136	188
Maple River	57	220	46	211	60	209	49	207	57	201	49	209
Carroll—1st Ward	219	365	213	327	221	309	219	308	220	308	224	305
2nd Ward	537	970	519	896	542	829	536	827	638	823	541	820
3rd Ward	53	388	47	361	56	349	56	343	51	344	59	345

COUNTY

27 Precincts

Attorney General		State Commerce Commissioners					Judge of Supreme Court (To Fill Vacancy)		Judges of the Supreme Court						Representative in Congress	
Ebbe Republican	Wilson Democrat	Ropes Republican	Smith Republican	Hughes Democrat	Martin Democrat	Haiseman Republican	Carrett Democrat	Carfield Republican	Oliver Republican	Wannestrup Republican	Messer Democrat	Sligers Democrat	Thornton Democrat	Wagoner Republican	Coad Democrat	
68	44	47	51	61	48	42	48	51	47	50	49	46	46	53	59	
30	22	21	23	27	25	22	23	21	22	21	23	22	22	25	26	
59	54	43	40	64	64	45	59	47	47	44	60	56	50	36	80	
335	204	189	188	388	387	182	362	205	184	189	361	365	367	191	465	
847	418	607	624	567	549	593	530	688	627	620	514	622	528	577	714	
702	206	553	561	282	275	546	251	681	566	555	254	257	265	534	390	
500	441	316	316	549	554	298	533	312	319	317	510	524	528	277	694	
326	278	234	237	324	320	223	305	252	228	230	297	315	307	216	400	
44	60	40	38	62	64	40	62	42	40	39	61	61	62	37	60	
95	123	75	72	127	127	70	117	88	74	73	114	118	119	63	117	
208	166	132	138	209	201	141	185	149	144	136	185	184	191	133	243	
73	123	43	43	124	122	37	124	45	42	41	120	118	118	39	167	
346	542	285	292	570	560	292	643	304	293	288	543	548	549	270	604	
14	50	4	5	63	52	5	52	6	6	6	51	51	51	5	59	
76	108	63	57	121	116	54	120	61	61	58	114	114	115	58	128	
158	87	129	127	97	107	117	97	137	126	123	62	62	62	122	106	
97	81	61	63	96	98	55	94	68	65	63	90	88	95	60	128	
18	17	6	8	28	26	8	22	12	9	6	20	23	24	6	31	
139	75	103	104	99	92	98	88	113	103	100	84	90	92	86	134	
66	74	41	48	80	89	37	80	48	49	43	80	80	85	45	96	
85	55	66	65	64	62	62	60	74	65	63	58	61	63	60	82	
17	42	10	12	46	47	8	46	9	10	8	46	45	47	8	52	
411	237	315	316	271	273	302	251	341	311	306	253	260	262	343	300	
78	61	61	64	65	65	63	61	73	64	64	60	59	62	56	83	
89	96	55	59	112	109	54	111	63	60	64	106	106	111	51	140	
80	76	71	73	78	79	68	78	73	74	68	76	76	81	66	88	
44	20	34	33	26	26	31	27	33	33	31	29	27	26	27	40	
5,006	3,850	3,594	3,656	4,585	4,581	3,493	4,334	3,876	3,669	3,598	4,248	4,300	4,368	3,451	5,494	

COUNTY

23 Precincts

391	315	343	340	328	331	334	298	359	348	342	299	307	312	385	404
78	94	67	63	99	100	68	91	66	69	66	94	92	94	71	116
189	127	162	167	142	133	172	126	181	178	160	122	120	136	159	213
64	50	44	42	57	57	45	50	51	50	47	50	52	52	42	77
30	81	26	29	77	71	30	67	30	33	28	74	72	75	39	85
90	112	56	56	114	110	58	108	60	58	53	107	108	112	60	133
48	90	42	42	89	89	37	91	46	44	43	85	86	87	52	110
68	65	64	62	64	64	58	62	61	67	62	63	58	63	65	86
64	111	63	49	108	108	49	101	55	55	48	106	108	108	57	143
74	70	65	65	82	81	70	74	71	72	72	75	74	73	71	84
47	54	46	47	53	50	39	52	49	47	40	49	49	54	41	71
48	60	40	38	59	57	40	51	41	41	37	63	51	58	41	78
42	93	44	43	88	87	42	83	44	42	42	84	83	84	46	109
18	49	15	13	51	51	12	50	16	14	12	49	53	51	11	62
23	39	20	22	42	38	21	39	20	21	21	41	40	41	21	42
24	63	20	21	65	62	17	64	19	18	16	65	66	67	18	72
36	47	31	32	51	47	32	42	30	33	31	49	42	45	34	54
210	179	196	200	181	179	195	188	212	204	201	173	175	177	208	204
128	120	127	122	117	117	116	114	126	123	118	114	114	116	109	161
203	130	185	181	127	114	184	121	192	194	184	121	119	114	173	185
97	110	94	92	106	107	92	101	94	92	89	104	101	107	89	129
327	213	295	293	229	214	292	198	310	308	299	200	201	206	320	256
224	152	200	197	164	159	199	149	208	200	200	149	149	154	222	189
2,483	2,429	2,234	2,216	2,493	2,426	2,202	2,300	2,339	2,315	2,217	2,326	2,320	2,386	2,334	3,042

COUNTY

24 Precincts

136	98	133	131	100	99	130	97	133	135	131	96	94	98	131	123
106	111	98	97	114	111	96	117	101	101	97	110	109	115	92	135
15	215	16	13	215	211	13	217	16	13	13	209	212	209	25	229
53	217	46	47	217	213	41	213	42	41	40	212	211	210	51	232
62	58	63	61	59	60	62	59	68	60	60	58	57	56	62	68
129	191	119	117	189	186	117	179	116	115	113	179	181	181	125	218
62	209	44	44	211	207	43	207	43	43	42	210	207	208	50	220
225	307	194	196	316	315	195	306	198	202	195	309	301	303	223	330
535	331	487	495	803	834	492	814	512	509	488	813	813	819	503	942
68	345	51	48	345	342	43	341	51	47	47	343	341	342	54	371

Sixth District

CARROLL

PRECINCTS	Governor		Lieutenant Governor		Secretary of State		Auditor of State		Treasurer of State		Secretary of Agriculture	
	Mursy Republican	Loyreise Democrat	Moody Republican	McManus Democrat	Synhorst Republican	Johnson Democrat	Akers Republican	Weddle Democrat	Abrahamson Republican	Montgomery Democrat	Spy Republican	Hill Democrat
4th Ward.....	61	505	61	474	75	444	67	444	71	442	81	437
Grant.....	54	126	49	114	59	102	56	101	62	99	62	99
Glidden No. 1.....	329	224	320	188	319	179	317	173	293	169	378	170
Glidden No. 2.....	57	71	55	64	59	57	58	55	59	56	61	57
Richland.....	81	106	83	87	97	73	95	69	104	64	104	66
Pleasant Valley.....	23	228	15	194	22	195	20	191	28	185	26	184
Rosella No. 1.....	25	164	22	149	24	146	23	144	23	145	31	136
Rosella No. 2.....	28	152	20	132	25	121	21	122	31	113	34	117
Washington.....	57	145	51	127	64	110	59	112	62	104	60	110
Ewaldt.....	39	106	29	93	42	86	34	87	38	80	41	85
Warren.....	269	496	263	424	301	376	263	381	279	376	282	393
Eden.....	43	271	45	243	50	231	46	227	54	219	61	216
Newton.....	54	265	45	236	59	225	49	222	60	215	58	220
Union.....	456	464	437	404	436	400	425	409	444	380	439	394
Total.....	2,956	6,321	2,818	5,655	3,022	5,326	2,905	5,291	3,013	5,196	3,132	5,236

CRAWFORD

Arion.....	16	28	13	20	12	21	13	20	12	22	13	22
Boyer Twp.....	39	73	37	66	40	65	43	59	49	51	46	53
Charter Oak Twp.....	159	230	152	190	151	180	156	166	171	162	169	156
Deloit.....	41	51	35	47	34	46	32	46	35	45	37	45
Denison City—1st Ward.....	270	274	272	232	266	224	271	212	269	217	281	206
2nd Ward.....	166	242	159	200	155	184	155	189	162	186	162	186
3rd Ward.....	446	423	417	368	429	344	418	329	421	328	422	332
Denison Twp.....	40	92	42	69	41	67	41	64	46	61	46	62
East Boyer Twp.....	60	64	57	57	51	57	50	56	65	45	57	57
Goodrich Twp.....	46	53	44	49	41	48	44	47	43	48	43	45
Hanover Twp.....	41	69	39	52	39	49	38	46	41	47	40	46
Hayes Twp.....	42	88	37	75	41	67	40	64	41	67	39	70
Iowa Twp.....	61	120	62	98	64	92	58	86	88	85	59	95
Jackson Twp.....	46	70	43	67	44	66	43	64	46	64	44	67
Kiron.....	124	90	115	75	110	73	119	63	133	57	130	62
Milford Twp.....	44	46	39	46	38	44	32	43	35	48	36	48
Morgan Twp.....	37	94	27	71	34	64	32	62	36	66	37	54
Nishnabotny Twp.....	237	246	237	204	239	191	243	189	244	188	245	187
Paradise Twp.....	33	67	35	58	39	52	35	56	36	57	39	51
Ricketts.....	11	65	9	50	17	45	16	43	19	42	23	36
Schleswig.....	171	227	136	179	149	158	143	139	142	142	164	134
Soldier Twp.....	29	66	29	59	33	53	34	50	34	53	40	44
Stockholm Twp.....	55	78	53	72	62	62	56	63	64	60	62	63
Union Twp.....	110	156	104	133	97	141	101	132	106	126	107	130
Vail.....	69	164	62	155	63	143	62	136	64	135	65	138
Washington Twp.....	50	81	46	71	47	65	46	67	46	63	49	65
Westside.....	96	115	89	97	100	83	93	81	103	76	104	76
Willow Twp.....	27	59	29	56	34	46	34	44	36	44	37	42
Total.....	2,566	3,431	2,419	2,921	2,479	2,740	2,447	2,623	2,567	2,585	2,596	2,579

EMMET

Armstrong Grove.....	191	236	189	213	206	192	201	190	214	182	207	185
Center.....	69	101	71	91	75	84	76	83	78	84	75	85
Denmark.....	157	180	153	162	155	153	157	148	189	143	169	151
Ellsworth.....	48	48	46	46	46	45	47	40	49	42	46	44
Emmet.....	42	57	42	53	43	48	46	45	47	43	47	45
Eatherville Twp.....	93	88	87	75	88	65	88	58	92	55	85	68
Eatherville—1st Ward.....	234	206	229	262	246	237	251	229	251	227	249	223
2nd Ward.....	325	260	327	224	345	189	336	192	336	197	327	206
3rd Ward.....	414	383	430	331	452	285	438	288	442	294	443	291
4th Ward.....	239	279	232	257	241	240	239	240	226	246	233	246
High Lake.....	78	66	79	51	83	46	81	42	86	42	84	42
Iowa Lake.....	35	34	29	36	36	13	33	26	40	22	33	30
Jack Creek.....	53	47	57	41	57	39	56	39	57	37	55	39
Lincoln.....	70	59	75	49	78	44	79	44	83	42	83	41
Swan Lake.....	62	54	57	50	58	48	56	48	63	45	56	51
Twelve Mile Lake.....	45	78	43	72	45	68	43	66	46	65	45	70
Wallingford.....	48	43	49	31	54	28	56	26	56	27	54	80
Total.....	2,203	2,309	2,185	2,044	2,307	1,824	2,263	1,804	2,345	1,793	2,279	1,844

COUNTY—Continued

24 Precincts

Attorney General	State Commerce Commissioners						Judge of Supreme Court (To Fill Vacancy)		Judges of the Supreme Court						Representative in Congress	
	Erbe Republican	Wilson Democrat	Ropes Republican	Smith Republican	Hughes Democrat	Martin Democrat	Heiserman Republican	Garrett Democrat	Garfield Republican	Oliver Republican	Weenerstrum Republican	Musser Democrat	Stiegers Democrat	Thornton Democrat	Waggoner Republican	Coad Democrat
77	442	45	49	462	452	54	440	55	50	50	441	437	448	69	473	
58	100	51	50	104	104	59	102	52	53	52	101	100	100	56	116	
320	174	367	294	183	174	294	179	320	308	303	171	170	174	333	192	
54	59	51	53	60	59	53	61	55	54	53	58	59	60	62	59	
92	72	88	87	76	70	84	70	90	89	86	70	87	70	83	99	
19	188	14	14	188	184	14	186	13	13	13	187	180	187	24	217	
20	143	21	17	144	144	20	143	20	20	20	142	142	141	22	155	
18	126	16	16	128	123	19	121	19	17	17	121	118	128	23	139	
52	113	51	47	111	114	47	116	49	50	48	112	110	113	56	133	
33	88	25	21	89	89	23	84	29	29	27	82	81	85	35	106	
263	390	233	233	412	397	235	382	249	248	230	378	373	392	244	482	
47	224	43	41	226	224	43	219	42	43	41	224	218	222	54	238	
47	227	42	44	226	222	39	223	39	45	42	230	221	222	49	239	
431	388	416	414	391	384	406	380	424	418	408	358	371	375	421	442	
2,900	5,314	2,666	2,629	5,429	5,318	2,621	5,256	2,734	2,712	2,616	5,222	5,179	5,258	2,847	5,958	

COUNTY

28 Precincts

9	24	11	11	23	19	10	21	11	10	13	20	21	20	12	21
39	55	44	42	57	55	35	56	43	54	41	54	55	56	36	64
159	164	145	131	190	168	131	170	150	148	133	182	181	172	140	201
33	46	32	31	47	47	23	45	31	31	30	44	46	45	34	51
275	209	252	251	231	200	245	209	256	282	250	212	205	214	233	277
148	187	136	130	214	197	129	192	137	141	135	193	186	188	145	226
403	344	362	376	383	334	360	339	377	380	384	339	330	343	366	434
42	61	34	36	68	60	34	60	33	36	31	61	57	60	37	81
51	57	43	51	66	55	40	57	48	47	41	52	54	60	48	69
37	47	31	36	50	45	37	43	39	38	37	44	43	45	38	55
43	42	36	27	58	50	31	41	36	34	30	50	49	50	49	57
35	70	38	31	72	60	30	68	40	41	33	60	63	65	29	89
53	92	43	42	98	96	61	88	54	57	50	88	86	90	67	102
43	69	37	43	72	67	47	63	43	40	38	64	66	67	42	72
117	67	101	108	87	69	100	76	118	120	107	69	65	76	114	82
34	48	30	31	50	51	31	48	32	32	30	47	48	49	33	54
29	62	21	20	84	63	21	66	26	31	22	61	56	59	30	84
227	198	201	206	220	200	214	191	229	222	221	187	184	189	214	220
87	53	25	20	62	56	25	61	28	29	27	58	55	56	25	69
17	42	12	10	57	43	10	39	15	19	12	41	38	45	14	54
136	143	106	110	192	144	106	135	120	132	110	141	126	135	110	225
35	49	37	25	57	47	22	55	34	35	24	47	47	51	27	62
64	60	50	53	80	59	49	70	61	63	58	61	58	63	58	73
101	132	97	106	137	121	90	132	101	100	97	126	127	132	92	149
62	135	51	58	143	138	53	130	60	57	55	132	137	138	61	161
45	64	37	41	73	66	35	67	40	39	41	69	67	68	40	75
93	80	86	82	93	81	77	80	84	88	79	75	76	80	80	108
27	51	28	23	51	45	28	48	31	28	28	45	46	45	28	54
2,394	2,658	2,129	2,143	3,015	2,640	2,072	2,680	2,277	2,314	2,135	2,602	2,551	2,659	2,197	3,269

COUNTY

17 Precincts

183	194	182	192	200	187	198	189	189	190	188	191	185	189	199	223
75	83	71	72	85	84	72	76	73	72	72	81	82	82	70	99
148	157	148	143	155	152	141	154	147	143	140	154	148	151	146	183
46	41	43	45	42	38	43	42	44	42	43	41	38	38	42	51
47	46	41	40	46	40	40	47	42	42	43	45	42	42	37	54
87	60	80	85	62	57	78	60	80	79	77	61	57	58	77	80
243	234	229	235	242	235	222	231	225	232	233	229	227	229	216	291
327	199	315	315	203	201	316	196	320	318	316	197	197	195	308	265
448	255	422	433	297	258	417	259	434	438	430	280	267	279	423	357
237	237	217	223	260	211	223	239	231	227	221	236	235	235	319	288
81	42	82	82	43	42	80	43	80	78	78	43	44	44	62	61
29	27	29	30	28	24	27	26	29	28	28	22	24	24	29	37
57	37	52	55	33	36	53	39	52	52	51	40	35	36	49	51
78	43	77	75	45	44	78	42	76	76	76	40	42	42	71	56
58	46	54	58	46	43	58	44	51	53	52	47	48	47	57	59
40	69	28	43	67	64	41	67	41	37	38	65	66	67	83	82
54	28	58	58	20	25	52	28	52	53	52	26	24	26	52	35
2,248	1,828	2,136	2,182	1,873	1,809	2,126	1,812	2,160	2,160	2,138	1,798	1,749	1,783	2,110	2,281

Sixth District

GREENE

PRECINCTS	Governor		Lieutenant Governor		Secretary of State		Auditor of State		Treasurer of State		Secretary of Agriculture	
	Murray Republican	Loveless Democrat	Mooty Republican	McManus Democrat	Synhorst Republican	Johnson Democrat	Akers Republican	Wetdle Democrat	Abrahamson Republican	Montgomery Democrat	Stry Republican	Hill Democrat
Bristol	47	92	47	78	47	80	57	69	53	71	56	74
Cedar	24	70	24	02	27	61	31	57	32	50	27	60
Dawson	44	101	45	89	49	87	51	75	65	71	51	81
Franklin	69	115	69	95	71	91	70	86	80	78	78	82
Grant	54	60	57	47	60	45	63	41	65	39	62	44
Greenbrier	70	56	65	49	69	46	75	36	79	33	70	46
Hardin	42	54	44	46	49	43	49	38	53	38	45	46
Highland	125	193	126	178	131	171	139	156	143	151	131	164
Jackson	40	106	41	90	42	96	41	91	43	91	37	99
Jefferson—1st Ward	250	219	255	183	260	181	269	109	277	154	257	175
2nd Ward	182	215	181	185	199	166	205	163	209	154	205	162
3rd Ward	404	243	402	210	417	201	418	188	415	187	404	210
Junction No. 1	227	211	223	183	235	171	239	157	251	152	238	167
Junction No. 2	54	68	48	56	55	49	65	37	77	34	61	46
Junction No. 3	32	49	32	42	37	38	35	37	41	33	31	41
Kendrick	45	79	45	67	42	70	37	72	42	72	38	74
Paton	140	175	134	156	152	126	159	113	197	04	102	122
Seranton	268	214	270	166	274	159	275	145	285	148	277	162
Washington	151	228	143	189	155	167	153	161	174	150	160	163
Willow	61	60	59	59	60	57	58	58	65	53	55	62
Total	2,327	2,608	2,310	2,234	2,431	2,105	2,479	1,939	2,646	1,859	2,445	2,083

HAMILTON

Cass Twp.	73	92	72	78	71	75	72	70	77	71	63	93
Liberty Twp.	104	73	99	64	96	08	06	67	101	64	85	85
Freedom Twp.	60	84	61	78	55	85	59	78	62	76	50	96
Fremont Twp.	46	91	44	86	47	81	47	78	50	78	47	89
Hamilton Twp.	82	98	71	91	73	92	73	92	78	90	78	100
Blairsburg Twp.	71	134	66	127	72	120	71	118	73	115	64	127
Rose Grove Twp.	44	45	41	39	37	30	38	38	41	37	40	46
Scott Twp.	60	99	59	67	58	90	61	95	59	96	51	103
Independence Twp.	93	136	90	122	03	116	91	111	95	111	96	130
Clear Lake Twp.	184	192	175	173	180	167	176	167	192	156	163	208
Lincoln Twp.	165	124	196	108	190	103	200	92	203	97	184	123
Lyon Twp.	282	257	267	228	268	220	279	215	281	212	259	251
Ellsworth Twp.	110	129	103	119	106	112	111	107	120	102	109	114
Marion Twp.	185	191	178	174	183	169	184	161	198	151	169	189
Williams Twp.	124	150	122	140	127	134	128	134	130	127	130	136
Webster Twp.	35	78	35	71	34	71	31	69	34	66	29	77
Webster City—1st Ward	146	154	143	137	146	130	147	126	147	128	137	149
2nd Ward	274	224	266	209	270	194	270	185	271	185	248	230
3rd Ward	587	377	580	347	585	339	597	320	601	306	532	411
4th Ward	324	364	329	337	327	334	333	322	334	323	313	369
5th Ward	46	111	46	107	43	108	44	107	43	106	39	114
Total	2,131	3,203	3,046	2,935	3,070	2,856	3,109	2,750	3,190	2,692	2,887	3,230

HANCOCK

Ellington	76	120	72	111	70	104	77	99	81	94	77	101
Madison	83	181	82	157	78	155	81	151	84	151	80	143
Crystal	130	179	135	163	126	164	130	155	134	154	132	159
Bingham	120	121	123	102	128	80	132	79	131	85	124	96
Orthel	69	119	68	116	76	104	77	102	81	109	66	113
Britt	541	459	542	409	539	395	545	365	543	367	531	391
Garfield	61	168	49	159	47	156	41	148	52	147	50	157
Concord	540	509	532	444	532	439	552	402	551	404	541	418
Hill	231	177	233	165	216	159	219	145	222	150	209	168
Liberty	78	111	79	97	79	88	73	91	73	92	79	92
Erin	90	97	80	89	81	86	86	76	88	75	76	90
Boone	56	60	53	55	55	48	56	45	61	47	51	63
Corwith Prec., Boone	43	22	39	22	39	22	39	21	39	22	35	25
Magor	143	157	136	155	135	144	139	137	136	138	120	154
Amsterdam	215	231	214	214	203	226	210	208	217	202	101	236
Twin Lake	47	89	40	86	35	90	36	83	38	82	34	90
Avery	133	125	135	109	135	109	138	100	150	91	140	99
Total	2,658	2,905	2,614	2,643	2,583	2,578	2,633	2,406	2,639	2,401	2,546	2,595

COUNTY

20 Precincts

Attorney General		State Commercce Commissioners					Judge of Supreme Court (To Fill Vacancy)		Judges of the Supreme Court						Representative in Congress	
Republican	Democrat	Republican	Republican	Democrat	Democrat	Republican	Democrat	Republican	Republican	Republican	Democrat	Democrat	Democrat	Republican	Democrat	
49	73	40	37	76	78	41	73	42	42	40	75	72	74	44	62	
30	57	26	26	59	00	28	60	27	27	26	62	60	61	23	69	
49	78	41	43	85	84	41	82	48	45	39	78	77	85	39	103	
74	81	64	65	86	81	57	83	67	65	63	80	80	83	63	98	
65	39	64	59	47	41	53	44	62	63	58	40	38	39	52	57	
76	36	64	65	40	42	63	38	66	64	64	40	41	40	61	59	
46	43	43	44	44	41	42	42	48	49	45	39	38	41	38	57	
127	183	118	123	172	161	121	164	128	128	120	152	155	162	107	201	
41	93	38	37	63	93	35	91	43	43	41	87	86	88	34	195	
262	166	241	235	174	172	237	163	246	239	235	164	165	165	235	218	
199	159	174	179	170	169	189	153	185	189	181	160	153	162	182	195	
421	187	373	392	213	194	377	186	398	394	392	183	186	185	372	239	
256	145	210	224	173	162	209	169	228	224	216	164	154	116	210	198	
59	47	51	62	45	41	59	38	65	65	57	35	35	40	57	56	
35	36	29	29	37	37	30	38	34	31	27	34	36	30	34	44	
44	67	40	44	67	64	40	68	40	39	39	67	65	67	35	83	
150	117	133	138	127	111	125	119	141	134	132	101	116	110	132	167	
284	167	245	249	170	161	240	159	256	256	244	164	152	161	259	187	
151	169	139	142	166	152	130	158	161	144	135	153	150	164	133	199	
62	54	52	54	57	55	60	53	56	53	51	51	56	53	50	61	
2,466	1,970	2,175	2,248	2,101	2,009	2,167	1,981	2,331	2,291	2,205	1,907	1,913	1,935	2,163	2,488	

COUNTY

21 Precincts

66	71	63	62	74	74	64	73	70	63	61	74	70	75	65	94
98	66	88	91	71	69	85	71	93	87	88	68	70	74	90	84
59	79	54	51	78	80	52	74	58	54	50	74	74	77	45	100
48	78	42	42	81	81	44	79	47	42	42	77	83	82	47	90
74	92	68	69	92	92	70	91	72	70	66	91	94	92	69	103
70	115	57	63	126	119	58	125	68	65	61	118	114	120	68	130
43	35	38	42	37	36	34	40	39	38	37	37	39	40	31	49
57	97	55	53	99	101	55	97	61	58	56	93	93	97	51	104
93	114	86	92	117	115	90	108	91	86	85	114	112	115	95	126
181	161	172	172	163	163	171	169	181	180	174	157	167	160	171	197
195	94	183	185	101	99	177	98	193	183	173	92	98	104	167	131
275	212	280	258	222	218	256	211	273	263	259	206	210	211	261	251
113	108	105	106	109	108	103	106	108	108	103	107	107	109	96	133
203	163	173	179	168	165	169	161	178	176	169	161	162	167	168	196
130	128	124	122	135	128	124	127	128	125	123	127	128	130	128	133
31	66	27	26	68	66	26	66	28	26	26	65	67	68	27	81
147	130	138	135	129	129	133	126	144	141	135	127	129	131	130	160
262	196	260	282	194	193	263	191	279	272	264	180	188	191	255	225
594	311	575	567	323	329	556	325	588	572	570	311	328	325	551	394
332	321	318	320	330	324	316	327	328	324	314	317	324	320	313	364
42	108	40	40	109	107	43	106	43	42	42	105	106	106	44	112
3,111	2,735	2,926	2,937	2,831	2,796	2,880	2,761	3,064	2,975	2,893	2,701	2,750	2,803	2,873	3,257

COUNTY

17 Precincts

74	104	74	83	102	96	75	101	78	77	75	94	94	97	74	122
74	147	72	80	152	147	70	150	73	74	72	151	153	150	65	169
123	146	120	130	165	157	137	162	128	126	124	157	158	162	119	183
123	86	112	127	93	82	111	87	123	119	109	83	81	89	113	121
70	107	68	82	111	95	68	105	78	73	70	97	97	101	64	121
548	362	609	555	370	347	499	363	528	509	503	347	352	380	548	415
37	151	37	47	147	134	31	143	35	31	31	140	142	144	48	175
543	410	514	564	414	377	499	408	525	525	505	398	391	401	480	522
209	154	192	189	161	136	191	149	201	209	196	143	136	147	205	187
72	93	67	76	95	84	64	92	70	69	65	80	87	94	71	109
81	80	77	92	76	71	75	73	83	78	78	72	75	78	81	92
49	51	47	60	51	43	48	49	49	49	47	49	47	49	49	60
39	21	40	41	19	18	38	19	38	38	38	18	19	18	35	26
153	158	118	135	147	137	121	138	130	120	121	136	142	141	123	166
260	215	189	207	216	200	193	208	197	189	182	206	208	215	183	263
38	84	37	40	82	79	34	82	36	35	33	82	82	83	38	92
137	101	128	140	101	87	127	97	133	131	120	93	93	98	133	119
2,546	2,450	2,401	2,648	2,502	2,291	2,381	2,426	2,504	2,442	2,370	2,833	2,357	2,427	2,429	2,932

Sixth District

HUMBOLDT

PRECINCTS	Governor		Lieutenant Governor		Secretary of State		Auditor of State		Treasurer of State		Secretary of Agriculture	
	Murray Republican	Loveless Democrat	Mooty Republican	McManus Democrat	Synhorst Republican	Johnson Democrat	Akers Republican	Weddle Democrat	Abrahamson Republican	Montgomery Democrat	Sury Republican	Hill Democrat
Avery.....	58	124	59	112	63	106	62	105	61	108	60	111
Beaver.....	74	92	74	83	75	87	75	87	76	83	79	83
Corinth.....	60	88	58	62	64	60	64	56	66	57	64	60
Dakota City.....	72	120	80	113	88	105	88	105	85	108	88	105
Delana.....	174	147	170	139	181	129	178	130	186	123	175	136
Gilmore City.....	78	90	75	85	75	85	80	79	76	80	67	92
Groves.....	52	84	54	84	56	81	55	82	58	79	53	85
Humboldt.....	123	180	125	172	130	165	125	167	128	162	124	171
Lake.....	97	109	105	93	104	92	106	95	114	82	101	97
Luverne.....	39	45	35	40	42	34	40	32	44	31	42	33
Norway.....	109	159	113	145	116	135	114	138	117	137	113	143
Redwick.....	151	93	146	81	144	81	146	75	148	73	139	81
Rutland.....	87	100	91	91	95	85	80	96	99	80	89	92
Springvale—1st Ward.....	464	296	462	276	474	258	469	252	470	250	466	265
2nd Ward.....	385	242	386	218	401	196	400	196	396	201	399	202
Wacousta.....	52	137	51	132	58	128	56	123	63	118	57	124
Weaver.....	47	108	49	101	48	97	49	98	48	96	48	98
Total.....	2,120	2,194	2,132	2,032	2,214	1,922	2,197	1,896	2,235	1,868	2,164	1,978

KOSSUTH

Algona—1st Ward.....	178	160	174	137	176	131	171	132	169	134	181	124
2nd Ward.....	492	293	473	274	465	252	496	237	488	241	482	259
3rd Ward.....	232	372	224	342	219	328	224	314	221	312	232	316
4th Ward.....	157	173	139	167	140	155	140	152	146	149	143	153
Buffalo.....	242	180	227	151	220	148	217	142	231	134	221	152
Burt.....	198	187	198	154	203	145	202	146	200	148	199	153
Cresco.....	61	113	57	107	62	103	61	102	65	100	67	96
Eagle.....	30	59	31	57	34	54	32	52	35	51	33	52
East Lone Rock—Burt.....	28	67	26	64	26	61	25	60	28	60	28	62
Fenton.....	128	142	125	124	127	120	120	117	128	114	133	115
Garfield.....	42	85	38	80	38	78	37	74	47	69	40	73
German.....	65	41	62	40	65	37	59	38	62	37	68	39
Grant.....	29	72	29	63	34	56	32	59	35	55	32	59
Greenwood.....	122	380	119	369	127	342	129	342	128	340	126	344
Harrison.....	206	236	219	220	227	193	226	197	228	195	221	204
Hebron.....	28	45	28	40	30	35	28	36	30	35	29	37
Irrington.....	49	107	47	101	47	101	52	97	52	95	48	100
Lakota—Ledyard.....	121	123	115	122	118	107	115	103	116	104	114	106
Ledyard—Ledyard.....	63	100	66	88	69	81	69	81	71	76	67	83
Lincoln.....	48	84	39	81	42	80	38	79	48	74	42	79
Lone Rock—Fenton.....	67	79	68	69	71	62	70	60	77	60	74	63
Lotts Creek.....	44	103	40	97	48	89	41	94	47	89	43	92
LuVerne.....	114	180	110	139	122	124	113	120	124	116	109	131
Plum Creek.....	65	93	67	83	61	86	62	82	65	83	66	82
Portland.....	60	77	53	76	54	72	56	71	54	71	64	77
Prairie.....	41	117	35	111	32	109	30	103	31	102	32	107
Ramsey.....	31	93	34	92	32	90	30	90	34	88	30	90
Riverdale.....	31	162	27	161	29	156	31	153	25	151	31	152
Seneca.....	66	109	62	107	58	106	57	103	59	103	59	105
Sherman.....	24	96	21	95	29	84	22	89	27	85	26	80
Springfield.....	37	44	33	43	35	40	34	39	36	40	35	42
Swea.....	79	94	76	90	75	88	75	89	79	87	74	85
Union.....	75	109	63	95	78	87	82	87	87	84	81	87
Wesley.....	129	228	129	222	124	216	123	213	133	209	127	210
Whittemore.....	107	321	101	297	112	272	105	291	107	285	108	288
Total.....	3,487	4,854	3,351	4,548	3,449	4,288	3,404	4,241	3,526	4,179	3,455	4,313

COUNTY

17 Precincts

Attorney General		State Commerce Commissioners					Judge of Supreme Court (To Fill Vacancy)		Judges of the Supreme Court							Representative in Congress	
Erbe Republican	Wilson Democrat	Ropes Republican	Smith Republican	Hughes Democrat	Martin Democrat	Heiserman Republican	Garrett Democrat	Garfield Republican	Oliver Republican	Wennerstrom Republican	Messer Democrat	Siegers Democrat	Thornton Democrat	Wagoner Republican	Coad Democrat		
61	105	55	55	110	109	57	107	64	61	60	104	105	106	55	118		
77	81	69	68	85	88	73	80	79	70	67	80	79	84	65	101		
63	59	03	62	59	59	59	58	63	62	61	59	57	56	47	76		
81	109	83	82	111	111	83	107	89	85	87	104	108	105	74	120		
181	126	171	171	133	134	106	133	179	173	173	131	130	132	168	152		
78	88	98	74	87	82	72	78	71	75	72	86	79	80	78	83		
56	81	54	53	81	83	52	84	55	53	54	81	81	82	51	86		
128	166	125	129	165	165	123	165	131	126	124	163	164	165	120	181		
109	96	105	104	89	86	100	86	113	108	107	87	85	85	89	113		
40	33	39	35	33	33	35	33	41	38	37	32	31	32	34	46		
108	142	106	107	142	140	102	140	124	112	108	131	134	135	97	166		
147	73	140	146	79	72	138	77	154	144	144	71	73	71	143	87		
89	89	55	81	91	90	83	88	97	83	83	79	89	91	84	101		
469	261	448	445	264	265	444	253	476	395	464	250	242	251	444	297		
393	202	378	383	212	203	384	199	405	394	389	198	195	194	378	247		
46	125	53	54	125	125	54	122	64	59	54	115	121	125	50	136		
56	99	43	45	99	96	43	96	51	45	43	95	96	97	45	106		
2,183	1,922	2,085	2,097	1,965	1,939	2,068	1,906	2,256	2,083	2,127	1,889	1,872	1,891	2,020	2,218		

COUNTY

35 Precincts

164	131	167	169	131	127	149	136	161	152	154	120	122	129	164	166
474	254	457	473	260	248	453	252	407	470	449	250	239	253	478	293
233	307	207	220	327	320	209	318	216	226	209	308	295	330	236	345
140	154	131	141	152	145	133	147	139	139	133	142	141	146	161	163
203	152	197	218	152	136	192	146	199	199	180	146	138	151	202	189
190	148	181	192	163	152	180	159	190	185	184	153	150	154	184	173
57	103	56	58	105	100	56	102	58	57	57	100	102	102	60	110
30	54	33	31	55	54	27	55	29	29	27	55	54	56	27	62
26	58	21	24	61	61	20	61	22	22	18	60	59	62	28	62
128	114	104	113	130	123	109	124	113	116	116	120	117	119	119	138
36	76	27	30	79	76	26	78	29	30	28	76	73	73	33	91
54	42	59	60	39	35	51	40	54	54	53	40	39	40	55	48
32	56	36	28	61	55	24	55	28	26	26	56	56	55	18	79
117	347	114	122	354	341	114	346	120	122	113	345	342	355	116	365
213	208	209	211	206	197	212	202	218	220	216	201	196	196	210	236
28	35	26	28	33	35	27	35	29	27	27	35	35	37	22	47
45	101	47	48	99	96	45	100	48	46	44	97	95	99	51	105
105	105	106	110	106	105	103	104	105	102	104	103	103	104	109	119
65	82	56	62	89	87	61	81	57	63	60	83	82	85	56	100
35	79	30	30	81	72	31	80	31	30	30	79	77	80	35	92
67	62	62	67	67	62	67	63	70	69	68	61	60	62	69	76
45	61	38	38	07	93	34	67	39	38	33	62	63	64	40	105
108	125	104	112	129	121	100	122	106	104	98	126	119	124	98	155
61	84	58	59	86	83	65	83	66	55	55	83	82	81	58	94
48	79	46	47	79	73	46	79	47	45	46	77	77	74	46	90
27	106	24	29	108	106	23	110	29	27	22	105	102	110	28	120
28	91	29	31	90	90	29	90	29	28	29	89	90	89	29	92
29	153	28	26	156	154	30	151	29	29	28	152	153	151	28	160
53	110	53	55	108	105	55	103	56	54	52	103	105	107	54	118
26	84	24	22	85	87	19	88	22	19	18	86	86	85	23	97
34	42	33	36	42	40	33	41	33	33	31	41	43	42	32	48
74	90	72	75	89	87	69	90	72	72	69	89	90	91	70	102
75	91	71	72	89	86	67	86	72	70	69	87	84	85	68	114
119	213	113	115	218	211	111	209	118	108	108	211	213	213	124	229
102	285	92	103	286	278	96	278	102	102	97	277	274	279	104	313
3,277	4,312	3,091	3,260	4,418	4,243	3,058	4,311	3,191	3,168	3,060	4,257	4,196	4,310	3,235	4,896

Sixth District

PALO ALTO

PRECINCTS	Governor		Lieutenant Governor		Secretary of State		Auditor of State		Treasurer of State		Secretary of Agriculture	
	Murray Republican	Lovless Democrat	Moody Republican	McManus Democrat	Symoest Republican	Johnson Democrat	Akers Republican	Weddle Democrat	Abrahamson Republican	Montgomery Democrat	Spry Republican	Hill Democrat
Booth.....	46	101	41	96	48	87	46	87	47	83	48	90
Carlsw—North Rush Lake.....	73	75	70	69	72	61	74	57	76	59	69	66
Ellington.....	87	107	34	96	35	91	37	87	45	80	34	95
Emmetsburg—East Broadway.....	270	436	257	388	278	359	267	360	272	362	270	363
West Broadway.....	413	568	394	536	404	494	398	490	395	497	398	505
Emmetsburg.....	61	110	54	108	54	106	53	105	50	99	53	107
Fairfield.....	118	125	114	110	108	106	110	98	122	92	107	111
Fern Valley.....	54	150	51	135	51	131	51	128	58	125	56	127
Freedom.....	73	87	70	83	68	82	67	80	68	80	64	89
Great Oak.....	38	130	30	123	33	118	34	114	42	111	39	120
Highland.....	207	288	199	264	225	236	208	233	225	224	215	242
Independence.....	86	75	80	76	87	65	89	61	92	61	83	60
Lost Island.....	92	108	87	96	92	84	85	54	106	75	87	86
Mallard—South Rush Lake.....	126	124	111	108	117	106	107	106	109	103	110	116
Nevada.....	14	75	12	69	16	63	18	62	19	61	11	71
Silver Lake.....	121	194	102	170	115	155	119	143	125	143	118	166
Vernon.....	60	95	55	88	63	82	66	78	66	79	58	86
Walnut.....	251	362	223	332	243	309	234	306	247	304	236	325
West Bend.....	196	310	183	274	199	247	197	237	203	268	199	247
Total.....	2,334	3,518	2,167	3,221	2,308	2,082	2,260	2,916	2,376	2,876	2,231	3,072

POCAHONTAS

Bellville.....	111	192	113	152	116	139	124	131	129	131	119	136
Cedar.....	160	362	143	328	146	324	156	308	160	295	150	305
Center.....	392	612	367	511	365	478	368	467	379	450	358	487
Clinton.....	185	195	182	140	170	143	176	122	179	124	178	140
Colfax.....	51	93	49	87	50	81	53	72	58	72	50	83
Cummins.....	137	188	137	162	145	154	148	138	156	136	142	153
Des Moines.....	57	97	53	86	49	84	54	73	58	71	56	82
Dover.....	36	177	31	168	41	153	29	161	39	153	34	157
Garfield.....	59	101	63	79	66	70	65	68	71	67	64	74
Grant.....	93	111	92	94	100	80	96	76	104	73	94	85
Lake.....	110	143	106	133	113	119	109	115	110	115	109	125
Lincoln.....	62	107	51	90	53	87	57	77	69	73	59	81
Lizard.....	42	77	43	73	38	69	43	64	49	62	42	66
Marshall.....	69	117	62	102	64	92	66	91	71	86	62	104
Powhatan.....	120	124	108	106	104	103	109	96	120	95	106	105
Roosevelt.....	30	95	29	83	32	75	33	73	36	70	33	75
Sherman.....	50	126	43	113	45	112	45	107	51	108	39	119
Swan Lake.....	372	371	360	329	381	294	374	287	377	285	381	302
Total.....	2,138	3,288	2,032	2,836	2,078	2,657	2,105	2,524	2,216	2,466	2,076	2,680

WEBSTER

Badger.....	122	171	127	142	136	129	140	117	144	114	140	127
Burnside.....	84	112	79	103	90	90	91	86	94	85	86	96
Clay.....	73	94	70	84	71	80	73	72	83	68	79	77
Colfax.....	52	105	52	91	49	88	50	83	51	84	46	90
North Cooper.....	131	265	126	247	138	227	142	222	138	224	136	231
South Cooper.....	29	133	24	121	29	113	30	110	31	109	31	109
Dayton.....	286	257	265	224	277	212	276	193	314	177	278	217
Dear Creek.....	70	111	52	100	60	95	57	84	79	79	65	96
Douglas.....	83	188	85	170	87	157	88	152	89	154	86	160
Duncombe.....	64	106	52	104	59	97	57	93	63	92	55	101
Elkhorn.....	87	227	82	217	92	201	83	204	95	192	88	203
Fort Dodge No. 1.....	308	470	310	421	326	405	329	394	341	386	314	408
Fort Dodge No. 2.....	345	347	342	320	370	282	374	272	370	277	347	361
Fort Dodge No. 3.....	355	837	346	763	374	701	373	655	372	689	368	700
Fort Dodge No. 4.....	309	693	299	631	312	592	319	568	310	558	318	572
Fort Dodge No. 5.....	925	727	906	661	854	603	965	569	946	674	913	621
Fort Dodge No. 6.....	503	375	482	354	498	315	499	295	503	290	487	316
Fort Dodge No. 7.....	654	628	640	560	660	531	667	487	671	492	648	514

COUNTY

19 Precincts

Attorney General		State Commerce Commissioners				Judge of Supreme Court (To Fill Vacancy)		Judges of the Supreme Court						Representative in Congress	
Erbe Republican	Wilson Democrat	Ropes Republican	Smith Republican	Hughes Democrat	Martin Democrat	Heberman Republican	Garrett Democrat	Garfield Republican	Oliver Republican	Wennerstrom Republican	Messer Democrat	Siegers Democrat	Thornton Democrat	Wagoner Republican	Coad Democrat
37	92	34	37	92	91	34	91	41	38	34	85	86	89	36	112
73	59	69	69	69	60	58	72	58	70	71	58	56	56	65	79
35	90	30	30	83	84	26	26	88	28	24	92	91	92	28	115
257	368	341	343	370	359	240	355	251	247	235	351	347	355	278	405
395	377	366	377	516	491	364	486	379	375	357	489	484	443	398	564
48	105	39	46	110	101	43	98	43	45	41	101	98	102	37	130
110	104	94	104	111	99	101	99	101	97	93	100	104	102	101	128
50	130	36	41	142	131	41	132	47	47	46	128	125	128	42	156
67	80	61	65	84	79	60	81	65	62	63	76	77	79	62	92
33	112	32	31	114	113	31	108	28	28	26	112	109	112	28	140
204	235	193	204	242	223	189	229	205	199	199	225	221	224	205	254
90	62	62	81	65	61	82	63	87	88	81	63	59	65	76	82
84	83	77	79	82	81	79	85	75	70	70	80	78	80	70	110
102	110	97	98	110	104	91	105	101	96	94	100	97	103	112	125
15	65	11	12	67	65	9	69	12	13	10	64	61	64	11	76
113	150	105	107	152	145	107	141	104	105	105	144	137	139	115	189
63	80	58	56	83	78	53	84	58	59	55	73	71	74	54	97
220	313	205	213	314	301	204	305	227	213	204	299	291	301	226	361
183	251	165	172	253	242	165	243	178	165	163	234	227	237	176	317
2,179	2,866	2,095	2,188	3,050	2,906	1,982	2,920	2,100	2,043	1,970	2,672	2,819	2,845	2,118	3,532

COUNTY

18 Precincts

116	131	102	104	134	131	108	123	114	111	106	122	119	124	102	186
146	307	135	135	307	301	135	287	143	134	140	290	293	296	150	337
370	449	345	346	455	455	329	441	340	352	338	441	433	456	384	581
172	131	158	154	134	137	152	121	168	160	153	123	126	132	190	170
53	72	41	41	78	73	47	69	43	45	43	70	71	72	40	100
142	145	124	128	155	147	121	140	134	133	124	133	133	140	116	194
46	80	39	42	80	77	30	75	46	44	40	71	73	78	46	102
30	159	27	28	157	160	27	153	30	29	27	148	152	159	30	179
61	69	56	54	72	72	63	66	66	57	62	63	63	66	54	101
92	78	85	88	84	82	85	75	89	87	87	78	77	79	77	120
103	116	94	100	120	117	89	112	110	100	92	117	110	117	104	136
51	83	47	47	76	81	48	74	49	48	46	73	72	78	58	101
42	65	35	34	66	66	24	63	42	37	37	60	60	60	38	77
67	91	51	51	95	91	51	90	55	58	55	90	86	91	43	129
98	101	88	92	106	98	87	91	97	90	91	89	92	91	110	127
29	77	28	29	78	69	22	75	32	33	27	71	66	75	28	96
46	105	41	42	110	105	40	107	45	44	40	103	106	107	42	127
360	299	344	333	297	295	326	286	346	354	334	279	276	288	337	382
2,013	2,558	1,839	1,844	2,605	2,567	1,794	2,448	1,658	1,916	1,842	2,421	2,408	2,507	1,949	3,246

COUNTY

36 Precincts

136	121	123	132	120	113	118	118	134	127	124	117	113	118	121	162
91	83	74	81	93	88	77	88	80	80	78	85	81	87	87	103
78	67	65	65	75	76	65	70	68	69	69	72	69	67	66	100
51	83	43	42	88	85	40	81	45	42	41	87	83	80	44	109
137	222	127	130	223	218	128	217	133	129	125	222	219	221	131	258
31	105	26	30	106	106	25	107	32	29	28	101	104	106	36	117
291	157	242	253	215	200	237	204	250	256	253	262	196	199	262	259
70	83	40	50	88	87	48	87	60	49	50	80	88	87	61	118
92	148	79	80	164	161	77	154	81	156	78	156	162	155	73	187
61	80	53	52	91	89	62	87	57	54	53	84	90	83	55	105
81	199	76	71	202	203	77	191	79	76	70	192	193	190	81	230
329	391	321	323	382	391	308	381	333	327	326	379	374	382	327	438
371	278	337	334	303	294	310	289	350	338	333	285	289	295	349	326
388	680	340	332	695	712	333	663	370	357	341	666	659	670	366	786
322	562	236	298	570	559	290	552	310	309	294	550	544	550	328	639
973	561	587	855	612	697	863	673	931	899	896	657	663	666	964	659
505	297	461	450	320	315	466	296	490	479	484	295	295	305	518	519
671	436	613	607	608	619	691	485	640	618	613	486	470	497	664	684

Sixth District

WEBSTER

PRECINCTS	Governor		Lieutenant Governor		Secretary of State		Auditor of State		Treasurer of State		Secretary of Agriculture	
	Murray	Loveless	Mooty	McManus	Synhorst	Johnson	Akers	Weddle	Abrahamson	Montgomery	Spy	Hill
	Republican	Democrat	Republican	Democrat	Republican	Democrat	Republican	Democrat	Republican	Democrat	Republican	Democrat
Fort Dodge No. 8	375	626	365	555	382	533	384	507	373	520	377	609
Fort Dodge No. 9	213	829	211	763	254	712	251	697	250	703	234	714
Fulton	93	172	84	182	91	152	94	135	100	140	100	145
Gowrie	297	249	287	217	299	199	304	178	309	178	288	215
Hardin	18	44	18	40	15	45	20	34	25	31	18	42
Jackson	23	215	21	202	31	188	26	185	32	181	27	186
Johnson	41	185	31	178	33	171	35	165	35	164	38	163
Lost Grove	180	185	159	161	163	181	171	140	205	120	163	161
Newark	63	163	59	147	59	142	63	131	67	129	62	138
Otho	48	234	45	216	50	202	46	200	56	200	56	199
Pleasant Valley	33	114	30	106	38	97	36	96	35	96	38	100
East Roland	141	112	133	91	136	90	136	79	112	79	136	95
West Roland	58	34	55	27	56	29	55	25	60	25	54	31
Sumner	38	202	37	190	42	182	39	182	43	180	42	180
Washington	42	69	35	64	39	61	39	54	36	58	31	73
East Webster	32	34	29	36	30	35	28	32	33	31	24	41
West Webster	18	70	16	63	16	63	16	61	13	62	16	59
Yell	11	42	11	38	11	38	11	35	12	34	10	37
Total	6,184	9,417	5,954	8,500	6,276	8,017	6,367	7,621	6,536	7,575	6,201	8,026

WINNEBAGO

Buffalo	253	235	250	216	264	198	263	197	267	192	253	217
Center	447	427	451	377	482	353	453	354	472	339	448	365
Eden	51	65	48	60	47	58	47	61	50	56	46	61
Forest—1st Ward	108	115	103	112	111	106	104	108	108	103	108	109
2nd Ward	267	156	263	148	258	141	262	135	263	137	262	138
3rd Ward	259	169	252	163	265	149	255	149	263	142	254	155
4th Ward	121	78	122	73	125	66	122	64	125	61	126	62
Grant	52	61	53	58	47	59	47	58	48	57	47	58
King	205	200	200	183	194	171	197	169	206	181	194	177
Leland	74	65	72	61	69	54	68	58	72	56	69	60
Lincoln	151	113	154	103	157	97	157	94	163	93	153	100
Linden	62	84	59	83	58	83	56	81	62	80	57	81
Mt. Valley	120	138	123	129	120	122	118	123	129	118	123	123
Newton	71	93	68	83	74	81	70	76	79	72	70	80
Norway	50	59	50	59	55	50	52	52	58	48	55	51
Scarville—Logan	77	134	72	125	86	114	88	107	89	107	83	115
Total	2,366	2,192	2,339	2,033	2,383	1,907	2,359	1,886	2,454	1,822	2,347	1,952

WRIGHT

Belmond—1st Ward	113	165	114	147	116	145	118	135	115	140	114	144
2nd Ward	144	119	147	98	146	101	144	96	145	95	136	106
3rd Ward	173	207	170	191	181	175	188	167	181	167	167	185
Belmond Twp.	81	82	79	89	82	89	84	85	82	86	73	97
East Blaine	187	217	180	187	190	166	195	157	195	157	180	180
West Blaine	59	27	58	25	59	24	59	21	59	21	54	25
Boone Twp.	62	63	68	53	68	53	72	38	71	46	65	55
Clarion—1st Ward	279	193	278	173	281	164	284	149	276	158	272	172
2nd Ward	92	119	94	107	96	101	101	96	99	94	91	107
3rd Ward	74	150	80	136	83	127	85	122	85	119	79	135
4th Ward	153	195	152	186	161	173	157	167	156	167	152	175
Dayton Twp.	83	84	83	80	80	78	85	69	91	67	78	86
Eagle Grove—1st Ward	75	120	77	115	78	110	78	110	79	107	75	111
2nd Ward	84	182	85	172	92	162	90	162	89	162	81	171
3rd Ward	357	273	356	268	365	255	370	211	379	239	357	262
4th Ward	341	281	343	268	352	257	311	253	357	248	315	265
Eagle Grove Twp.	69	86	64	83	65	81	67	73	69	85	62	84
Grant Twp.	55	114	57	101	70	95	71	90	76	85	65	95
Iowa Twp.	140	117	135	107	121	110	131	102	131	101	131	107
Lake Twp.	68	97	62	95	65	92	70	84	72	85	69	88

COUNTY

36 Precincts

Attorney General		State Commerce Commissioners					Judge of Supreme Court (To Fill Vacancy)		Judges of the Supreme Court						Representative in Congress	
Erbe Republican	Wilson Democrat	Ropes Republican	Smith Republican	Hughes Democrat	Martin Democrat	Heiserman Republican	Garrett Democrat	Garfield Republican	Oliver Republican	Wennerstrom Republican	Messer Democrat	Siegers Democrat	Thornston Democrat	Waggoner Republican	Coad Democrat	
301	499	350	345	513	502	349	488	367	358	352	487	436	406	379	589	
250	703	211	214	720	709	201	701	232	214	211	697	700	712	232	788	
92	142	82	77	145	141	76	135	79	75	77	137	138	135	87	165	
295	182	274	276	180	179	267	173	269	274	261	179	178	184	277	257	
28	29	15	19	34	31	14	35	24	19	21	81	82	31	9	52	
28	179	19	18	181	181	17	180	21	17	16	181	173	173	23	207	
34	165	31	31	164	163	28	158	31	30	28	158	156	162	31	190	
183	134	161	161	148	152	161	149	171	163	166	138	142	140	137	208	
58	134	51	53	131	131	54	131	57	54	54	130	130	132	55	165	
62	197	44	48	200	195	45	192	47	48	43	197	193	200	45	231	
36	96	30	29	100	103	30	99	32	31	31	98	98	95	36	106	
129	84	123	120	86	83	118	76	128	121	121	77	80	78	121	122	
64	27	48	51	29	27	52	24	64	52	51	25	25	25	53	37	
45	176	38	37	179	179	35	174	40	37	35	174	172	176	42	198	
88	68	35	35	56	55	35	55	39	37	35	51	52	54	30	77	
31	33	25	27	32	31	27	33	26	24	25	35	33	34	25	40	
15	60	15	17	59	58	14	57	16	16	15	58	56	59	17	66	
13	35	10	12	29	29	9	32	12	11	11	33	33	33	10	40	
6,459	7,583	5,767	5,774	7,854	7,760	5,645	7,518	6,097	5,989	5,795	7,506	7,473	7,589	6,142	9,074	

COUNTY

16 Precincts

246	205	238	255	207	199	241	199	245	238	233	193	185	198	249	226
437	352	421	438	354	348	418	344	429	426	415	345	348	343	402	437
45	57	47	48	55	52	38	69	42	40	40	56	56	56	80	67
98	106	98	112	104	96	98	105	102	104	100	104	101	102	102	113
259	142	253	270	137	132	249	140	263	251	251	135	134	137	264	148
250	153	248	258	143	142	238	154	248	244	241	148	149	150	248	162
123	61	124	125	60	60	116	61	120	116	117	59	60	60	121	67
49	56	44	49	67	56	44	52	47	43	43	54	53	55	48	63
189	171	181	196	171	161	165	180	179	169	170	171	170	172	177	201
64	60	67	73	56	55	65	57	68	64	65	64	55	58	65	65
153	96	145	152	98	88	143	100	148	142	146	94	92	93	142	112
58	81	52	56	64	77	49	81	54	51	50	81	80	82	55	86
116	120	116	132	123	111	107	118	118	114	111	117	112	116	112	136
69	78	69	72	74	69	62	79	69	66	66	73	75	74	61	96
50	54	51	54	50	51	46	50	52	48	46	52	49	53	50	56
80	110	75	85	110	107	71	109	78	72	70	110	110	111	68	133
2,288	1,902	2,229	2,378	1,883	1,804	2,150	1,888	2,252	2,188	2,153	1,846	1,829	1,859	2,203	2,166

COUNTY

28 Precincts

113	144	107	113	141	135	105	136	112	108	109	134	136	137	106	158
142	98	136	144	100	98	136	97	141	143	136	94	95	97	133	120
183	170	168	178	177	173	172	167	177	176	174	165	163	170	166	197
79	84	71	74	89	80	73	84	80	78	77	83	84	84	70	102
179	166	174	181	170	166	169	160	175	174	169	183	157	167	175	187
55	22	53	53	22	22	53	22	54	54	53	22	19	21	67	25
70	47	65	66	48	48	65	47	72	67	66	47	49	49	63	61
280	151	249	269	172	158	263	149	270	265	261	150	146	148	264	190
100	94	90	94	105	99	92	96	90	92	94	95	96	97	93	117
85	123	78	79	124	120	72	122	78	72	74	120	117	116	73	143
152	169	138	147	160	171	154	160	153	147	145	165	164	168	143	196
79	72	76	79	74	72	70	73	76	77	73	70	56	71	76	90
77	109	78	76	106	106	77	107	78	75	75	108	107	107	73	129
89	161	85	87	163	161	82	166	90	83	83	162	162	166	87	176
363	245	350	352	255	247	346	244	359	353	342	244	239	250	354	270
345	257	331	333	267	253	329	249	338	338	330	251	244	255	342	275
64	81	64	65	82	77	60	78	68	62	68	78	78	83	67	96
70	88	62	66	90	87	64	83	71	70	66	84	80	82	62	106
132	102	115	110	113	108	110	99	122	125	125	102	100	102	120	123
65	89	62	63	91	86	61	88	65	61	61	81	83	87	63	99

Sixth District

WRIGHT

PRECINCTS	Governor		Lieutenant Governor		Secretary of State		Auditor of State		Treasurer of State		Secretary of Agriculture	
	Murray Republican	Loveless Democrat	Mooty Republican	McManus Democrat	Synhorst Republican	Johnson Democrat	Akers Republican	Weddle Democrat	Abrahamson Republican	Montgomery Democrat	Spay Republican	Hill Democrat
Liberty Twp.....	218	157	221	143	225	132	232	119	231	118	218	148
Lincoln Twp.....	69	102	70	93	82	74	81	72	86	72	72	86
Norway Twp.....	70	93	71	87	72	88	69	83	87	87	61	94
Pleasant Twp.....	80	87	73	64	73	62	66	68	76	57	70	65
Troy Twp.....	88	59	80	69	78	56	78	57	84	49	77	64
Vernon Twp.....	37	75	45	54	47	41	53	32	57	34	53	43
Wall Lake Twp.....	26	87	24	81	31	74	29	71	28	74	30	74
Woolstock Twp.....	52	69	53	94	54	64	57	85	56	85	49	95
Total.....	3,335	3,664	3,319	3,356	3,417	3,179	3,459	2,999	3,492	3,008	3,276	3,325

Seventh District

ADAIR

PRECINCTS	Governor		Lieutenant Governor		Secretary of State		Auditor of State		Treasurer of State		Secretary of Agriculture	
	Murray Republican	Loveless Democrat	Mooty Republican	McManus Democrat	Synhorst Republican	Johnson Democrat	Akers Republican	Weddle Democrat	Abrahamson Republican	Montgomery Democrat	Spay Republican	Hill Democrat
Adair.....	154	175	167	150	171	144	174	137	173	140	178	139
Bridgewater.....	46	67	51	59	57	53	54	54	57	51	57	52
Eureka.....	47	49	45	49	45	48	46	46	47	46	47	47
Grand River.....	49	83	49	78	56	70	54	68	56	66	54	72
Greenfield.....	510	400	532	343	541	321	542	293	526	307	538	310
Grove.....	71	88	77	76	77	75	79	69	79	71	75	77
Harrison.....	78	71	73	63	72	63	71	58	73	61	72	66
Jackson.....	47	71	40	69	62	64	50	63	47	64	50	63
Jefferson.....	80	56	77	52	81	50	81	49	82	48	83	48
Lee.....	58	51	56	46	55	45	56	43	58	40	53	46
Lincoln.....	83	70	59	69	60	72	58	68	60	68	58	74
Orient.....	158	151	162	136	157	134	160	129	159	129	159	133
Prussia.....	66	54	78	45	70	46	70	42	73	40	73	41
Richland.....	55	88	55	90	61	78	64	74	66	71	67	71
Stuart.....	53	60	53	58	51	58	52	56	53	55	52	56
Summerset.....	234	205	250	159	263	139	261	133	234	131	266	143
Summit.....	54	48	54	45	55	43	57	40	59	38	60	37
Union.....	77	75	82	68	84	64	86	63	79	65	80	68
Walnut.....	47	70	45	65	48	62	48	61	49	62	48	64
Washington.....	38	51	43	41	41	41	46	37	47	36	41	42
Total.....	1,985	1,983	2,053	1,781	2,056	1,670	2,109	1,589	2,107	1,589	2,109	1,649

ADAMS

Carl Twp.....	46	91	49	78	53	74	55	87	56	64	60	65
Corning—1st Ward.....	185	137	187	110	132	106	190	91	181	102	188	104
2nd Ward.....	246	254	264	196	261	181	256	171	258	168	266	174
3rd Ward.....	155	135	159	109	169	93	173	83	173	86	177	82
Colony.....	35	102	35	101	40	92	37	92	40	89	41	90
Douglas.....	96	126	89	104	85	106	99	95	98	93	105	94
Grant.....	74	59	72	56	72	56	75	52	77	49	78	54
Jasper.....	42	49	45	37	47	31	47	29	47	30	48	30
Brooks—Jasper Twp.....	52	48	46	41	45	42	40	40	48	40	47	41
Lincoln Twp.....	46	103	51	85	54	71	58	66	57	67	60	68
Mercer Twp.....	53	79	54	65	62	67	54	62	61	59	60	62
Nodaway Twp.....	113	125	112	106	121	102	127	94	125	97	126	101
Prescott Twp.....	147	187	143	135	143	131	146	121	157	117	150	125
Quincy Twp.....	21	31	19	29	19	26	20	27	19	26	20	26
Union Twp.....	47	90	49	82	50	82	54	75	58	73	49	80
Washington Twp.....	75	82	78	70	83	57	88	62	85	55	89	54
Total.....	1,433	1,668	1,452	1,407	1,476	1,316	1,523	1,217	1,538	1,216	1,560	1,280

COUNTY—Continued

28 Precincts

Attorney General		State Commerce Commissioners				Judge of Supreme Court (To Fill Vacancy)		Judges of the Supreme Court						Representative in Congress	
Ebbe Republican	Wilson Democrat	Ropes Republican	Smith Republican	Hughes Democrat	Martin Democrat	Heiserman Republican	Garrett Democrat	Garfield Republican	Oliver Republican	Wennerstrom Republican	Messer Democrat	Siggers Democrat	Thornton Democrat	Wagoner Republican	Coad Democrat
221	127	204	209	136	134	199	120	224	207	207	113	116	120	199	169
77	71	71	75	77	72	72	73	80	73	74	67	68	71	62	103
64	86	69	59	91	88	57	85	67	60	58	84	89	89	59	102
66	56	63	68	65	59	64	60	63	64	69	60	57	61	58	96
79	57	70	76	87	52	71	56	78	76	71	61	53	57	75	70
47	37	41	42	38	37	43	33	46	41	41	34	31	32	28	64
31	70	23	25	74	73	27	72	27	25	24	71	72	72	24	89
55	85	51	51	91	87	47	88	52	50	47	88	86	87	51	98
3,365	3,061	3,139	3,243	3,201	3,057	3,142	3,014	3,310	3,227	3,151	2,989	2,946	3,049	3,133	3,641

COUNTY

20 Precincts

Attorney General		State Commerce Commissioners				Judge of Supreme Court (To Fill Vacancy)		Judges of the Supreme Court						Representative in Congress	
Ebbe Republican	Wilson Democrat	Ropes Republican	Smith Republican	Hughes Democrat	Martin Democrat	Heiserman Republican	Garrett Democrat	Garfield Republican	Oliver Republican	Wennerstrom Republican	Messer Democrat	Siggers Democrat	Thornton Democrat	Jensen Republican	Hayes Democrat
172	141	168	169	142	143	164	144	171	171	169	139	130	130	176	151
64	53	63	53	54	55	52	55	56	55	52	52	53	53	60	51
43	48	44	43	48	47	41	47	42	44	42	47	47	47	41	56
51	71	49	49	70	69	49	71	51	47	50	66	69	65	51	77
536	306	510	514	321	313	499	307	519	512	510	297	296	304	540	336
78	72	79	73	70	69	74	70	77	75	74	68	69	67	70	84
73	59	71	70	57	57	65	61	68	68	63	57	57	55	73	64
60	63	45	44	65	64	47	64	40	48	49	61	62	62	47	68
81	49	80	81	50	49	81	48	86	82	83	47	48	47	81	51
47	43	49	47	45	45	45	42	50	49	47	40	40	42	53	51
56	70	57	55	69	63	55	69	60	56	57	66	67	67	61	70
157	135	147	150	138	134	148	133	148	148	140	133	132	132	161	133
71	44	72	66	45	44	65	43	66	67	65	45	45	46	65	53
80	80	59	69	76	75	58	73	62	61	61	74	73	72	58	81
50	57	50	51	57	55	50	55	51	49	49	55	56	58	55	56
251	145	250	158	138	141	240	137	259	255	245	130	131	136	254	175
58	38	53	51	44	41	54	30	54	54	54	30	38	38	50	49
79	66	75	76	70	67	74	71	77	79	76	67	68	67	82	66
42	65	43	43	65	65	43	63	44	45	42	62	60	64	50	65
42	39	41	42	41	40	45	36	45	43	44	37	37	37	43	37
2,051	1,647	1,995	1,999	1,665	1,626	1,949	1,628	2,035	2,008	1,989	1,582	1,585	1,599	2,071	1,774

COUNTY

16 Precincts

51	67	48	48	67	67	48	66	50	48	49	62	62	64	46	88
173	107	178	170	103	98	165	102	173	171	174	97	99	94	175	132
242	172	247	248	172	165	247	166	252	248	249	169	157	161	261	211
185	91	167	164	38	87	162	83	163	167	167	78	74	75	175	103
39	89	37	37	90	88	32	93	39	39	37	88	87	89	49	87
80	102	91	92	94	93	84	91	89	86	87	89	90	88	91	116
74	53	74	73	52	49	75	50	76	76	78	46	48	47	66	68
47	28	48	43	28	28	43	28	41	42	41	28	28	26	36	52
45	41	44	44	42	39	43	39	43	43	43	39	39	39	48	48
55	67	51	49	68	68	46	63	49	50	48	66	61	64	56	86
57	61	54	53	60	57	50	57	54	53	57	58	56	55	58	71
113	97	111	112	103	100	105	100	111	111	111	100	99	99	124	109
143	123	140	162	121	111	145	123	148	144	145	121	117	119	156	136
19	28	19	19	26	26	18	27	19	19	18	26	25	27	18	35
49	78	45	47	82	79	45	76	48	46	46	75	77	77	47	86
82	55	81	79	56	57	73	54	82	77	80	52	54	51	66	89
1,443	1,259	1,444	1,430	1,252	1,212	1,381	1,218	1,435	1,420	1,428	1,182	1,171	1,175	1,469	1,513

Seventh District

AUDUBON

PRECINCTS	Governor		Lieutenant Governor		Secretary of State		Auditor of State		Treasurer of State		Secretary of Agriculture	
	Murray Republican	Loveless Democrat	Mooty Republican	McManus Democrat	Synhorst Republican	Johnson Democrat	Akers Republican	Weddle Democrat	Alpharanson Republican	Montgomery Democrat	Spry Republican	Hill Democrat
Audubon Twp.....	82	78	77	75	77	73	79	89	80	70	80	71
Camron Twp.....	83	60	81	57	77	59	80	52	83	51	78	60
Douglas Twp.....	102	71	94	69	81	73	81	72	89	69	87	70
Exira Twp.....	277	355	273	322	283	308	288	296	290	291	302	290
Grealey Twp.....	74	128	68	120	67	114	67	110	69	112	65	114
Hamlin Twp.....	108	138	103	126	102	120	108	110	112	108	109	114
Lincoln Twp.....	80	45	78	45	76	47	73	52	75	48	74	49
Leroy No. 1.....	321	319	316	304	327	287	327	279	332	272	316	294
Leroy No. 2.....	491	334	485	305	471	308	471	293	472	289	462	295
McVille Twp.....	82	82	54	74	57	70	62	68	67	63	55	73
Oakfield Twp.....	97	93	94	89	88	96	97	81	100	82	94	87
Sharon Twp.....	89	103	83	97	75	101	70	98	84	91	83	93
Viola Twp.....	72	77	66	77	67	76	64	74	63	74	64	73
Gray.....	62	31	62	31	60	31	57	33	60	32	57	34
Brayton.....	79	87	75	82	73	83	73	81	75	80	74	83
Kimballton.....	74	130	71	124	60	130	61	121	61	119	63	123
Total.....	2,153	2,129	2,078	1,996	2,041	1,973	2,056	1,897	2,112	1,848	2,065	1,923

CASS

Atlantic—1st Ward.....	313	278	312	259	318	242	319	241	323	233	324	238
2nd Ward.....	173	254	176	233	178	224	178	217	178	220	185	214
3rd Ward.....	446	305	454	276	470	254	484	237	478	237	489	236
4th Ward.....	604	388	601	391	631	314	627	305	638	302	629	314
Bear Grove Twp.....	104	64	102	58	104	52	99	51	100	52	107	53
Benton Twp.....	65	106	61	99	63	89	66	89	69	91	62	93
Brighton Twp.....	108	120	108	108	111	102	112	100	114	98	117	99
Cass Twp.....	191	180	199	129	208	117	203	116	207	119	213	116
Edna Twp.....	68	62	64	62	68	56	69	53	70	49	72	52
Franklin Twp.....	105	171	117	144	119	132	116	136	119	134	123	134
Grant—1st Prec.....	282	205	288	175	297	159	311	151	290	153	301	151
2nd Prec.....	86	85	81	72	91	69	89	66	89	68	90	68
Grove Twp.....	126	92	121	85	130	72	128	68	136	66	131	71
Lincoln Twp.....	60	80	61	72	66	65	65	64	70	62	67	68
Massena Twp.....	200	177	202	151	211	134	214	128	221	129	223	130
Noble Twp.....	146	63	140	55	143	48	145	45	147	49	151	46
Pleasant—1st Prec.....	299	189	308	171	311	162	308	163	308	162	317	166
2nd Prec.....	65	64	61	63	62	60	63	58	65	58	60	62
Pymosa Twp.....	123	85	128	78	133	70	133	67	135	68	135	69
Union Twp.....	214	151	206	137	222	115	221	111	219	114	222	118
Victoria Twp.....	52	83	54	83	56	77	55	75	56	75	55	78
Washington Twp.....	84	62	86	49	90	46	88	45	83	46	90	46
Total.....	3,914	3,263	3,927	2,950	4,080	2,659	4,098	2,586	4,115	2,581	4,162	2,622

FREMONT

Benton.....	64	81	67	77	68	75	67	72	68	72	70	72
Fisher.....	230	160	220	158	225	152	226	150	233	146	231	145
Franklin No. 1.....	107	142	113	127	124	118	122	118	123	118	125	116
Franklin No. 2.....	88	108	96	95	98	95	100	93	99	91	102	91
Franklin No. 3.....	22	27	23	51	25	48	26	46	27	46	29	46
Green.....	56	78	60	65	60	62	65	55	69	56	71	58
Locust Grove.....	81	61	83	56	81	59	84	54	87	51	86	52
Madison.....	49	67	51	61	50	61	51	60	56	58	56	58
Monroe.....	44	172	46	169	55	160	54	161	58	157	64	155
Prairie.....	49	83	50	79	55	72	55	72	55	70	54	72
Riverside.....	107	122	114	109	114	110	118	109	122	100	120	102
Riverton.....	80	114	87	105	94	98	100	91	99	90	104	87
Ross.....	158	140	174	106	178	101	187	94	185	96	185	97
Scott No. 1.....	56	96	64	87	71	79	69	80	66	84	68	88
Scott No. 2.....	18	47	20	41	20	40	20	40	24	38	22	39
Sidney No. 1.....	143	256	157	235	172	217	172	216	172	215	172	214
Sidney No. 2.....	180	242	189	220	204	208	210	201	206	202	211	201
Walnut.....	60	43	60	40	62	37	61	38	63	37	61	39
Washington No. 1.....	32	38	30	38	33	35	30	37	34	34	34	35
Washington No. 2.....	19	43	18	41	19	39	18	38	19	37	18	39
Total.....	1,643	2,151	1,722	1,960	1,808	1,863	1,835	1,826	1,865	1,796	1,883	1,799

COUNTY

16 Precincts

Attorney General		State Commerce Commissioners					Judge of Supreme Court (To Fill Vacancy)		Judges of the Supreme Court						Representative in Congress	
Erbe Republican	Wilson Democrat	Ropes Republican	Smith Republican	Hughes Democrat	Marin Democrat	Heiserman Republican	Garrett Democrat	Garfield Republican	Oliver Republican	Wennerstrom Republican	Messer Democrat	Stegera Democrat	Thurnton Democrat	Jensen Republican	Hayes Democrat	
73	72	70	68	73	74	68	73	70	73	71	73	69	70	71	87	
74	68	73	78	68	58	68	62	75	72	73	65	58	50	74	65	
82	72	77	76	77	69	71	72	83	79	77	64	64	65	75	97	
279	309	275	277	301	295	260	312	280	274	272	308	294	295	346	209	
61	116	58	58	119	117	54	121	59	59	57	117	112	117	63	134	
96	120	94	96	112	118	93	117	100	100	96	115	113	117	110	133	
74	44	69	70	56	46	65	52	74	69	67	42	44	47	72	53	
322	283	300	203	296	265	209	206	308	307	302	285	279	288	322	313	
450	308	451	431	305	300	432	302	455	438	436	288	280	286	491	322	
56	70	59	53	68	71	45	73	58	50	50	62	66	66	53	90	
60	88	82	77	97	91	80	93	91	91	85	85	84	88	83	105	
90	99	81	60	106	106	65	102	66	62	64	97	95	96	69	120	
57	79	61	67	79	74	57	78	57	56	58	78	77	75	54	94	
56	34	58	57	35	33	55	34	57	52	54	32	35	34	62	30	
72	89	72	71	82	83	65	86	72	71	67	82	81	84	91	75	
54	125	53	54	127	120	51	121	54	56	52	123	119	121	61	139	
1,965	1,966	1,912	1,874	1,991	1,950	1,828	1,994	1,957	1,907	1,881	1,904	1,870	1,905	2,097	2,156	

COUNTY

22 Precincts

312	244	299	300	242	238	311	237	309	305	307	239	238	239	318	267
174	230	175	175	222	219	173	219	178	174	175	214	218	215	184	231
477	248	465	402	250	249	450	242	476	471	469	239	238	242	476	277
624	313	614	615	328	314	617	305	623	617	619	302	306	309	620	380
94	58	97	97	57	51	98	50	100	98	97	49	49	50	97	63
69	96	64	64	81	90	57	87	60	61	61	92	89	91	66	100
109	102	109	110	99	96	110	97	108	108	109	97	93	94	113	111
206	117	202	202	119	117	199	119	211	207	205	110	112	112	195	146
70	49	66	66	53	51	67	51	66	66	68	48	48	49	70	61
115	136	110	113	134	132	110	134	113	114	111	133	129	136	113	153
292	155	289	287	155	154	282	154	295	279	281	148	148	157	296	175
83	69	86	83	98	66	78	66	84	86	84	66	64	65	81	87
127	71	125	124	70	67	122	66	132	126	125	67	68	71	125	87
62	66	58	59	65	65	54	65	58	57	58	62	62	63	51	90
201	139	207	208	132	129	205	130	209	202	205	128	130	129	214	153
138	50	134	137	48	47	134	48	138	135	139	45	48	44	136	67
304	167	303	303	166	162	302	162	302	305	299	159	180	186	301	180
61	59	60	59	61	61	60	58	60	58	60	59	60	59	52	74
131	72	131	132	98	67	130	67	134	132	130	66	66	66	130	80
214	118	213	215	117	117	210	119	210	209	210	118	115	117	215	138
52	77	52	54	80	77	48	76	51	51	51	76	76	77	61	81
87	46	89	86	43	43	85	45	85	86	86	46	44	44	83	60
4,002	2,880	3,947	3,953	2,657	2,609	3,912	2,597	4,001	3,947	3,949	2,559	2,559	2,564	3,997	3,041

COUNTY

20 Precincts

67	74	66	66	72	74	65	73	67	69	67	70	70	71	75	69
222	155	219	219	168	153	215	168	223	222	222	153	153	151	221	163
121	120	123	121	116	115	118	120	121	120	120	118	119	119	134	110
96	94	96	93	91	90	97	90	100	100	97	89	86	90	112	83
24	48	24	25	48	47	25	47	26	26	26	45	47	47	28	45
60	64	57	57	61	59	60	58	59	61	58	58	55	58	60	64
85	53	86	86	52	52	82	55	86	86	83	52	51	59	81	61
50	62	49	51	62	61	49	62	49	53	50	62	58	61	56	59
54	161	57	58	163	160	58	161	58	57	56	161	160	161	46	167
53	74	52	51	74	73	46	75	49	50	48	73	71	73	46	82
115	105	109	113	106	101	109	107	115	112	113	103	105	104	110	118
95	94	88	88	95	94	89	94	95	92	91	88	90	91	109	88
184	95	174	176	100	98	178	97	178	181	179	95	95	96	183	101
07	82	63	62	84	84	64	82	65	64	64	81	82	82	78	73
16	41	19	18	40	41	19	40	19	19	19	39	41	39	28	36
173	216	199	199	221	211	150	218	172	170	170	211	210	214	199	222
198	210	197	216	203	205	200	202	207	206	201	200	190	202	211	204
59	41	89	90	41	40	60	40	62	61	60	37	35	39	52	51
29	37	29	29	37	37	29	30	30	30	28	35	31	36	40	30
16	31	15	15	40	41	15	41	17	16	16	39	39	40	23	37
1,783	1,807	1,748	1,770	1,864	1,830	1,735	1,866	1,798	1,785	1,707	1,809	1,829	1,800	1,836	1,800

Seventh District

GUTHRIE

PRECINCTS	Governor		Lieutenant Governor		Secretary of State		Auditor of State		Treasurer of State		Secretary of Agriculture	
	Murray Republican	Loveless Democrat	Moody Republican	McManus Democrat	Synhorst Republican	Johnson Democrat	Akers Republican	Weddle Democrat	Abrahamson Republican	Montgomery Democrat	Sprey Republican	Hill Democrat
Baker.....	68	81	65	65	63	65	64	59	63	63	63	63
Bear Grove.....	83	111	76	100	80	91	82	83	89	82	88	86
Beaver.....	154	184	171	166	168	152	174	151	156	154	164	154
Cass—Panora.....	262	271	261	220	259	213	261	198	280	194	263	211
Cass—Yale.....	64	55	68	46	70	44	72	41	73	40	71	44
Dodge.....	169	140	149	110	156	105	151	98	154	96	161	96
Grant.....	70	80	68	70	64	76	64	75	62	71	66	74
Highland.....	213	236	208	195	224	161	216	164	231	157	230	170
Jackson.....	40	95	45	85	45	83	46	78	47	79	45	81
Orango.....	64	117	57	101	63	87	60	90	71	81	64	91
Penn.....	20	27	21	26	21	22	22	23	23	20	21	24
Richland—Jamaica.....	81	144	71	129	78	121	80	115	82	112	81	114
Richland—Yale.....	40	45	40	37	41	36	38	35	41	30	43	33
Sarley.....	66	96	57	81	66	70	63	71	69	67	61	82
Stuart.....	207	250	208	231	211	215	222	200	223	205	219	212
Thompson.....	191	203	182	169	192	164	188	154	191	154	194	155
Union.....	45	78	45	71	47	61	54	59	50	59	53	58
Valley.....	563	527	555	439	570	399	532	330	595	364	589	332
Victory.....	59	91	58	70	58	72	61	62	66	62	59	74
Total.....	2,459	2,839	2,403	2,426	2,482	2,237	2,500	2,135	2,579	2,093	2,538	2,204

HARRISON

Harrison.....	75	85	72	80	74	80	78	72	80	70	79	71
Lincoln.....	33	68	36	60	39	56	40	56	41	55	38	58
Allen.....	47	42	48	40	50	37	49	33	52	30	53	36
Jackson.....	108	100	111	91	119	85	116	87	119	84	123	80
Little Sioux.....	92	136	90	123	97	119	94	118	98	112	98	116
Douglas.....	41	70	40	65	45	60	42	61	46	50	43	60
Boyer.....	81	81	86	72	86	74	87	73	89	70	89	75
Magnolia.....	139	133	142	122	143	118	148	113	146	116	146	117
Raglan.....	43	87	43	56	45	56	46	52	47	51	50	50
Morgan.....	100	120	111	108	111	95	111	93	113	91	111	89
Cass.....	25	81	25	75	33	63	33	66	37	66	37	65
Jefferson.....	108	105	103	100	105	95	107	91	109	92	106	96
Calhoun.....	25	33	26	28	26	26	27	27	24	27	26	27
Taylor.....	112	96	109	89	110	81	113	79	117	70	115	82
Clay.....	25	30	30	23	34	18	30	21	33	17	34	19
Washington.....	104	152	102	142	106	134	109	128	109	129	116	127
Union.....	47	64	42	63	42	63	45	60	47	58	44	61
La Grange.....	51	51	47	53	48	51	47	53	51	47	52	47
St. John.....	62	100	60	94	64	92	61	89	67	83	66	85
Cincinnati.....	33	44	34	43	38	36	36	38	39	36	39	35
Dunlap.....	237	300	238	282	243	266	248	262	239	267	255	258
Woodbine.....	286	220	283	201	282	196	284	192	287	195	287	189
Logan.....	431	327	446	291	466	267	466	259	461	265	464	265
Missouri Valley—1st Ward.....	151	236	156	264	156	249	163	251	161	253	163	247
2nd Ward.....	135	205	140	187	149	178	156	171	177	168	160	168
3rd Ward.....	147	281	154	260	160	244	154	246	162	242	166	239
Total.....	2,738	3,277	2,774	3,007	2,880	2,844	2,889	2,766	2,951	2,762	2,954	2,702

MILLS

Benton.....	69	43	70	38	74	33	75	33	75	31	77	32
Henderson.....	71	94	80	79	80	73	87	72	83	71	93	68
Center.....	80	61	79	60	79	50	86	48	83	47	87	50
Deer Creek.....	56	54	58	49	60	45	62	44	62	42	63	42
Glenwood—1st Ward.....	192	211	181	175	188	158	193	149	190	152	198	146
2nd Ward.....	219	222	235	187	279	160	283	160	280	159	279	160
3rd Ward.....	173	130	174	102	183	89	185	86	181	89	180	85
4th Ward.....	59	61	63	61	69	43	69	47	68	60	72	46
Emerson.....	161	89	159	83	152	79	158	78	159	78	159	81
Hastings.....	67	89	72	73	70	73	77	72	77	72	73	75
Ingram.....	97	121	95	113	99	108	97	108	103	106	102	107
Lyon.....	36	33	36	30	31	31	31	30	35	30	35	31

COUNTY

19 Precincts

Attorney General		State Commerce Commissioners					Judge of Supreme Court (To Fill Vacancy)		Judges of the Supreme Court						Representative in Congress	
Erbo Republican	Wilson Democrat	Royce Republican	Smith Republican	Hughes Democrat	Martin Democrat	Heiserman Republican	Garrett Democrat	Garfield Republican	Oliver Republican	Wennerstrom Republican	Messer Democrat	Singers Democrat	Thornton Democrat	Jensen Republican	Hays Democrat	
57	64	58	60	62	60	53	58	58	55	54	57	52	58	60	78	
76	83	76	77	85	82	71	84	74	73	74	82	82	84	81	108	
163	154	157	154	144	156	157	149	158	158	158	149	147	148	158	176	
255	207	227	240	237	219	246	191	251	240	242	202	207	200	233	211	
70	43	65	70	46	41	64	39	69	72	71	41	39	39	62	46	
144	95	140	141	95	94	138	94	141	143	141	93	89	93	163	114	
61	77	57	64	80	74	55	76	60	58	57	75	70	74	59	98	
211	165	200	198	165	162	188	163	202	194	196	153	160	158	216	205	
48	78	42	44	82	79	33	82	44	40	41	78	79	70	49	80	
65	84	60	60	86	84	48	87	60	56	53	81	82	82	73	88	
21	22	19	20	24	22	18	21	20	20	20	21	21	21	24	21	
76	119	72	70	121	119	67	112	76	74	74	113	113	113	80	127	
36	35	35	35	35	35	36	31	40	38	36	33	31	30	41	35	
58	73	54	52	75	71	50	72	55	52	55	67	69	69	67	91	
215	209	203	203	219	215	192	208	206	202	200	208	200	213	212	221	
175	159	172	172	160	154	158	152	171	171	188	150	150	150	177	195	
46	59	42	41	58	57	37	56	42	41	40	58	58	56	48	77	
549	395	505	520	399	390	503	375	544	492	531	370	364	376	554	487	
55	68	51	53	70	65	47	67	55	49	50	65	67	68	53	88	
2,382	2,194	2,235	2,274	2,237	2,182	2,166	2,117	2,328	2,228	2,266	2,101	2,092	2,111	2,472	2,545	

COUNTY

26 Precincts

69	75	66	65	76	70	64	77	67	68	61	74	73	77	71	78
34	57	41	39	54	55	40	54	40	40	39	55	51	54	38	61
51	35	51	51	36	36	56	30	54	53	51	31	32	34	53	34
116	92	120	108	89	86	110	88	114	119	111	85	81	82	128	77
95	118	101	89	116	120	94	119	91	95	58	121	113	119	98	120
43	59	40	39	60	61	43	58	45	45	42	56	54	58	45	51
84	74	79	78	77	69	79	71	79	81	81	72	69	68	83	75
147	117	148	146	113	111	139	119	146	150	145	115	111	113	143	118
45	52	44	43	53	49	43	53	42	45	43	52	48	52	47	55
106	98	111	107	102	105	107	97	109	110	104	93	84	96	111	100
33	68	32	32	68	68	31	69	33	30	30	67	68	67	38	65
105	96	104	92	95	94	105	89	106	106	104	86	86	90	105	98
28	26	27	26	24	23	27	23	29	27	29	22	23	21	26	26
111	80	108	103	79	80	107	74	112	111	111	74	72	73	113	81
32	18	31	29	21	22	32	20	30	31	27	20	18	20	33	19
95	139	97	95	131	127	94	135	104	101	99	124	123	123	122	121
44	60	41	41	63	61	40	62	45	44	44	55	55	57	43	61
46	49	49	45	48	49	45	51	47	47	47	50	50	50	49	49
65	83	65	50	83	85	59	82	58	61	57	87	85	85	84	67
36	37	38	37	34	34	33	40	37	37	34	37	35	37	26	49
238	270	238	231	282	289	234	269	239	242	240	262	259	257	241	270
284	196	279	280	193	186	271	196	276	280	271	191	184	185	204	194
458	263	456	445	259	247	446	257	458	462	456	245	237	246	484	249
166	247	163	154	251	245	154	251	155	157	153	249	250	249	213	203
154	169	156	150	160	147	145	174	152	157	148	170	164	171	194	141
154	248	161	162	250	239	147	251	157	158	154	243	235	245	192	210
2,841	2,816	2,845	2,743	2,823	2,738	2,745	2,809	2,825	2,857	2,789	2,736	2,663	2,739	3,074	2,682

COUNTY

21 Precincts

07	34	60	71	35	34	71	31	71	72	70	32	32	33	65	45
8	72	84	84	74	72	80	77	83	83	84	73	73	73	94	70
5	49	81	85	48	47	84	47	83	83	83	48	48	49	87	53
8	44	58	59	44	42	67	44	58	57	58	44	43	43	62	50
177	109	183	176	158	160	180	145	178	179	179	159	157	159	196	170
271	163	280	274	159	159	270	157	281	279	279	155	155	159	287	163
179	89	178	177	89	85	179	81	180	180	177	84	81	83	184	93
69	51	60	47	40	50	65	45	65	66	64	50	50	49	73	49
159	77	149	151	82	81	147	78	151	149	149	79	79	77	152	91
75	74	72	75	74	71	74	73	74	76	74	73	71	73	74	75
94	109	91	91	110	110	91	110	95	91	94	110	109	110	111	93
33	33	31	32	32	29	31	31	35	35	34	29	29	30	35	32

Seventh District

MILLS

PRECINCTS	Governor		Lieutenant Governor		Secretary of State		Auditor of State		Treasurer of State		Secretary of Agriculture	
	Murray	Loveless	Mooty	McManus	Synhorst	Johnson	Akers	Weddle	Abrahamson	Montgomery	Spy	Hill
	Republican	Democrat	Republican	Democrat	Republican	Democrat	Republican	Democrat	Republican	Democrat	Republican	Democrat
Malvern—1st Ward.....	211	128	219	99	227	86	227	80	227	82	241	80
2nd Ward.....	81	86	85	54	89	47	89	48	87	48	97	45
Minecat.....	55	86	58	73	62	68	65	67	66	66	70	63
West Oak.....	38	40	38	39	41	33	41	34	42	33	42	31
Plattville.....	85	138	84	127	90	115	90	116	92	117	98	114
Rawlcs.....	90	79	88	70	91	66	84	65	95	66	97	64
St. Mary's.....	11	17	13	14	13	13	15	10	15	12	14	12
Silver Creek.....	46	42	49	36	49	30	49	31	51	32	53	31
White Cloud.....	78	62	82	40	81	39	82	39	83	36	83	38
Total.....	2,008	1,860	2,036	1,590	2,122	1,442	2,158	1,422	2,167	1,415	2,217	1,401

MONONA

Ashton.....	40	60	41	60	36	64	36	63	39	60	38	63
Belvidere.....	67	92	67	87	67	87	70	69	70	82	72	81
Center.....	59	58	60	58	65	51	65	51	65	51	65	51
Cooper.....	32	88	29	86	32	83	32	80	30	82	36	78
Fairview.....	45	48	42	42	48	88	50	35	54	35	58	30
Franklin.....	29	110	29	107	32	99	30	102	40	99	35	102
Grant—Ticonic.....	23	47	23	44	20	48	19	48	24	44	18	50
Jordan.....	58	64	57	60	57	60	60	58	58	59	62	57
Kennebec.....	84	164	84	151	82	155	84	153	86	146	88	146
Lake.....	61	67	56	58	61	55	58	57	62	53	61	55
Lincoln.....	44	108	47	106	51	90	48	98	50	91	59	91
Maple.....	31	67	30	67	34	62	33	62	34	62	35	62
Mapleton.....	353	362	348	353	364	355	353	333	378	347	389	368
Onawa—1st Ward.....	76	123	77	115	75	108	73	107	84	101	83	106
2nd Ward.....	166	155	157	144	168	138	161	138	165	135	169	137
3rd Ward.....	210	202	218	197	227	185	227	178	225	178	237	171
4th Ward.....	119	180	118	146	123	139	124	133	119	140	129	131
Rodney—Grant.....	33	47	30	47	30	48	30	46	31	47	31	45
St. Clair.....	120	185	118	174	116	172	115	171	121	166	122	164
Sherman.....	79	152	79	146	75	144	72	143	79	140	79	140
Sioux.....	39	82	36	82	30	81	31	81	39	28	36	31
Soldier.....	154	117	150	113	153	111	155	107	153	108	156	107
Spring Valley.....	128	158	121	161	126	153	130	150	135	145	137	143
West Fork.....	36	28	27	27	27	28	28	28	30	20	26	25
Whiting.....	101	161	101	145	107	142	101	142	106	137	115	130
Willow.....	36	39	36	38	36	37	41	31	43	30	41	32
Total.....	2,219	2,884	2,171	2,762	2,246	2,692	2,280	2,614	2,326	2,592	2,380	2,536

MONTGOMERY

Douglas Twp.....	78	86	77	81	78	78	76	72	77	73	81	73
East Twp.....	69	73	66	73	66	69	69	69	69	67	65	73
Frankfort Twp.....	70	91	84	72	84	64	87	65	92	59	89	64
Garfield Twp.....	63	60	59	52	57	47	64	45	64	46	66	48
Grant Twp.....	94	69	102	55	97	55	97	57	105	52	100	55
Lincoln Twp.....	08	48	70	45	68	42	70	41	76	38	73	39
Pilot Grove Twp.....	69	67	73	61	73	56	73	57	79	55	73	62
Red Oak Twp.....	80	84	85	71	89	66	88	66	90	64	95	64
Red Oak—1st Ward.....	213	294	220	257	226	243	233	234	224	238	234	237
2nd Ward.....	394	338	422	294	438	247	445	230	446	235	461	225
3rd Ward.....	710	446	742	376	772	319	780	302	771	305	787	309
Scott Twp.....	201	212	231	175	259	142	260	133	260	135	252	148
Sherman Twp.....	117	149	124	131	122	124	122	116	126	118	132	116
Villisca—1st Ward.....	150	101	152	93	151	88	151	87	143	91	148	91
2nd Ward.....	129	81	132	75	135	72	140	69	136	70	137	70
3rd Ward.....	95	69	93	71	93	68	95	64	99	68	102	67
Washington Twp.....	40	76	44	67	45	62	49	58	52	57	48	64
West Twp.....	64	63	67	57	62	60	68	58	65	50	65	50
Total.....	2,094	2,405	2,843	2,096	2,917	1,932	2,904	1,823	2,974	1,827	3,008	1,861

COUNTY—Continued

21 Precincts

Attorney General		State Commerce Commissioners				Judge of Supreme Court (To Fill Vacancy)		Judges of the Supreme Court						Representative in Congress	
Erbe Republican	Wilson Democrat	Ropes Republican	Smith Republican	Huges Democrat	Martin Democrat	Haiseman Republican	Garrett Democrat	Garfield Republican	Oliver Republican	Wengerstrum Republican	Messer Democrat	Siegers Democrat	Thornton Democrat	Jensen Republican	Hays Democrat
225	89	223	223	87	88	216	86	227	223	225	83	85	85	240	85
87	50	87	89	49	49	88	48	87	90	87	47	48	49	97	47
66	65	64	64	66	64	59	67	64	62	62	65	64	65	60	75
41	35	38	39	37	34	38	34	40	38	37	34	34	35	43	34
91	116	91	91	114	113	90	107	90	89	88	115	115	113	102	111
87	71	89	88	71	70	86	74	93	93	92	66	66	66	82	82
14	13	13	14	14	12	14	11	13	14	14	13	11	11	13	14
48	33	49	50	32	29	50	30	50	50	50	30	29	32	48	37
84	40	80	79	37	37	78	38	78	78	77	39	38	42	86	40
2,104	1,476	2,082	2,084	1,452	1,430	2,048	1,414	2,096	2,090	2,077	1,428	1,415	1,436	2,180	1,519

COUNTY

26 Precincts

31	64	42	39	58	61	38	59	89	41	37	59	57	60	40	58
63	83	70	61	83	80	59	81	65	73	64	77	73	77	73	84
63	52	57	62	58	53	61	53	63	67	61	63	48	54	68	48
27	84	33	28	88	78	27	83	32	38	29	80	75	80	39	78
46	38	47	45	43	34	42	39	45	47	45	35	35	36	52	36
28	101	36	30	98	99	30	96	33	41	31	95	88	94	38	98
18	47	19	19	47	45	18	43	18	19	20	46	42	44	23	45
71	56	59	58	58	55	55	57	59	63	59	57	54	57	60	56
79	154	86	79	147	143	75	149	81	90	73	148	138	146	85	145
52	59	50	51	66	69	54	55	57	60	55	55	54	54	60	57
46	96	52	47	97	92	41	95	48	54	43	93	84	86	59	88
34	61	31	30	66	64	31	63	31	33	31	63	60	59	34	61
367	332	366	355	333	315	345	304	365	360	356	319	296	310	383	308
75	107	97	73	100	98	77	100	80	87	79	97	92	95	89	100
158	140	167	151	134	133	145	133	155	172	153	132	126	129	179	131
226	178	238	214	170	166	217	162	225	248	226	166	153	167	250	160
118	138	140	119	131	128	112	128	120	135	115	135	125	131	135	132
29	46	31	29	47	46	29	45	31	35	31	46	42	45	20	49
122	165	115	106	172	161	107	164	108	117	109	163	153	156	117	174
73	141	86	88	144	135	70	141	75	86	74	136	129	137	85	136
35	32	26	33	30	27	32	33	37	36	34	28	27	30	39	28
150	113	155	142	110	111	148	108	148	156	151	107	99	104	159	107
123	156	126	122	154	150	121	152	125	135	120	151	143	152	130	155
26	26	28	25	24	24	23	24	27	31	25	24	22	24	32	24
107	135	113	105	139	124	102	130	101	112	98	132	128	126	116	126
34	37	40	35	33	35	35	38	37	39	37	34	31	34	42	33
2,191	2,641	2,320	2,126	2,639	2,516	2,092	2,533	2,195	2,395	2,153	2,530	2,374	2,492	2,417	2,505

COUNTY

18 Precincts

78	72	73	71	74	71	73	69	72	74	72	69	67	71	70	83
60	72	59	61	73	73	57	74	81	61	62	70	70	70	53	84
89	61	86	81	59	56	85	57	85	84	85	57	56	57	67	91
58	48	57	68	46	45	58	42	58	59	50	45	43	43	48	58
96	55	96	95	54	53	62	55	91	88	91	55	53	54	79	79
68	40	64	65	42	38	68	39	67	67	67	38	37	37	71	43
73	57	72	71	57	56	66	62	70	71	69	58	55	58	65	71
89	66	89	87	62	63	86	64	88	87	88	61	60	59	80	78
214	243	219	214	239	237	210	239	220	220	217	236	229	233	226	246
442	234	430	427	237	225	423	236	431	428	431	230	227	225	434	265
750	329	745	731	319	314	735	315	748	741	743	313	301	306	720	375
249	141	239	239	151	144	240	146	248	243	241	138	138	142	202	206
124	116	109	112	127	116	121	114	118	118	118	114	110	112	123	129
143	94	142	142	94	91	143	93	146	144	144	91	89	90	142	99
137	74	136	133	72	72	135	71	136	137	137	69	69	69	125	80
98	62	98	95	62	69	96	61	97	92	94	62	60	60	95	67
49	60	44	43	64	64	45	59	46	45	45	61	61	61	41	78
59	59	55	58	62	58	57	57	59	58	56	57	57	58	55	67
2,676	1,683	2,813	2,783	1,894	1,848	2,789	1,856	2,841	2,817	2,816	1,822	1,782	1,805	2,806	2,194

Seventh District

PRECINCTS	Governor		Lieutenant Governor		Secretary of State		Auditor of State		Treasurer of State		Secretary of Agriculture	
	Murray	Lovless	Mooly	McManus	Synhorst	Johnson	Akers	Weddle	Abrahamson	Montgomery	Spry	Hill
	Republican	Democrat	Republican	Democrat	Republican	Democrat	Republican	Democrat	Republican	Democrat	Republican	Democrat
Amity	161	92	161	81	167	75	167	72	172	73	166	76
Braddyville	54	46	52	45	51	43	53	42	53	44	55	43
Buchanan	24	33	25	31	28	28	27	29	26	30	26	30
Clarinda—1st Ward, 1st Prec.	231	144	234	129	237	122	234	121	238	118	231	120
2nd Ward, 1st Prec.	324	108	330	95	330	92	330	84	329	84	333	89
1st Ward, 2nd Prec.	113	118	111	105	115	99	117	96	117	99	119	96
2nd Ward, 2nd Prec.	373	158	379	135	417	129	414	129	377	119	396	112
Colfax	99	95	104	89	100	88	103	82	105	82	101	87
Douglas	86	38	83	38	88	32	91	28	93	30	89	35
East River	37	58	34	57	33	55	34	56	35	58	39	55
Fremont	117	45	120	36	119	37	119	34	121	35	120	36
Grant	101	72	101	70	100	62	100	62	110	60	109	61
Harlan	59	21	58	19	61	17	60	17	60	18	60	18
Lincoln	172	118	173	112	179	106	181	102	184	101	179	106
Murton	56	77	57	70	62	62	62	61	65	59	59	67
Nebraska	33	32	32	31	32	29	33	29	33	28	29	32
Nodaway	92	54	98	53	95	48	97	45	97	47	100	48
Pierce	233	148	243	128	262	120	262	118	251	119	262	120
Shambaugh	73	33	74	29	72	23	70	30	70	29	74	27
Shenandoah—1st Ward	176	228	185	208	189	200	185	198	190	197	185	199
2nd Ward	488	349	541	306	525	251	545	280	531	292	526	288
3rd Ward	527	380	536	352	555	312	550	320	559	310	561	324
Tarkio	107	49	109	45	112	41	114	38	115	37	109	44
Valley	83	76	85	86	87	65	87	63	85	65	79	70
Washington	81	61	81	58	85	54	82	57	87	59	87	53
Yorktown	84	18	85	17	85	13	89	11	88	11	88	14
Total	3,982	2,651	4,089	2,405	4,195	2,206	4,225	2,202	4,191	2,216	4,182	2,252

POTTAWATTAMIE

Council Bluffs—1st Prec.	111	315	121	293	139	273	134	278	130	273	135	281
2nd Prec.	217	453	259	396	288	363	297	348	292	357	294	359
3rd Prec.	171	385	190	361	209	327	219	316	211	329	222	314
4th Prec.	233	466	242	435	265	408	269	397	264	402	267	397
5th Prec.	116	403	118	381	131	368	133	364	129	367	134	362
6th Prec.	62	190	60	179	62	172	61	175	62	175	61	175
7th Prec.	314	383	334	345	354	318	361	312	361	310	361	313
8th Prec.	178	204	193	185	210	160	215	149	213	153	217	148
9th Prec.	346	421	375	369	406	329	404	325	401	326	409	323
10th Prec.	203	188	214	168	233	144	237	135	230	139	232	143
11th Prec.	269	249	296	207	309	188	313	176	313	175	315	175
12th Prec.	222	208	256	161	276	141	277	134	276	136	275	137
13th Prec.	335	449	366	403	393	373	404	358	399	363	397	364
14th Prec.	228	236	249	209	264	192	273	182	269	187	269	188
15th Prec.	217	247	232	221	247	198	253	190	249	195	252	194
16th Prec.	199	359	221	328	236	310	235	303	233	304	238	303
17th Prec.	100	226	113	210	116	200	119	198	118	198	118	198
18th Prec.	101	322	110	298	116	288	121	284	116	287	125	281
19th Prec.	89	356	101	339	114	325	118	323	113	327	116	322
20th Prec.	92	310	102	299	101	298	103	292	103	295	105	293
21st Prec.	119	415	129	391	147	373	147	369	144	370	146	367
22nd Prec.	97	295	98	281	104	273	108	269	105	273	108	270
23rd Prec.	111	280	109	290	107	287	114	285	110	287	113	286
24th Prec.	174	315	185	291	196	273	196	268	197	268	199	270
Total Council Bluffs	4,294	7,684	4,673	7,030	5,023	6,580	5,112	6,428	5,039	6,496	5,098	6,463
Belknap Twp.	253	192	294	150	311	131	312	126	315	127	318	126
Boomer Twp.	35	66	41	58	43	55	45	53	46	55	45	53
Carson Twp.	116	100	124	96	127	93	131	89	131	89	131	89
Carter Lake	90	182	97	150	108	139	111	130	104	135	107	136
Center Twp.	351	32	44	20	45	15	45	13	45	15	46	15

COUNTY

26 Precincts

Attorney General		State Commerce Commissioners					Judge of Supreme Court (To Fill Vacancy)		Judges of the Supreme Court						Representative in Congress	
Arbe Republican	Wilson Democrat	Ropes Republican	Smith Republican	Hughes Democrat	Martin Democrat	Heiserman Republican	Garrett Democrat	Gayfield Republican	Oliver Republican	Wennestrum Republican	Messer Democrat	Siegers Democrat	Thornon Democrat	Jensen Republican	Hayes Democrat	
167	76	165	164	74	71	155	79	166	162	164	71	71	71	150	93	
52	43	50	50	44	42	50	43	50	50	50	43	41	41	53	47	
27	29	25	26	31	30	28	28	27	28	27	29	27	29	25	32	
231	124	223	223	126	122	222	119	224	225	224	120	118	120	230	130	
338	81	327	320	86	80	327	84	333	328	324	70	80	84	321	98	
110	103	110	109	101	99	116	94	115	114	115	98	94	95	105	114	
385	126	384	384	126	124	380	124	384	384	382	122	122	123	389	129	
96	88	97	97	88	86	95	86	99	98	96	83	83	86	94	97	
88	30	85	87	31	29	79	35	87	86	86	30	30	30	76	46	
33	67	33	34	67	55	32	57	34	32	31	55	54	55	33	58	
116	36	118	119	34	34	117	32	119	119	117	33	33	33	112	48	
108	62	105	105	66	62	108	59	108	108	106	61	60	61	102	68	
59	18	60	58	10	10	60	17	56	59	57	18	14	18	60	20	
177	105	168	174	110	106	171	109	174	176	170	104	103	106	154	136	
59	65	67	69	64	63	59	62	61	59	60	58	59	59	54	75	
31	30	31	31	30	29	30	31	31	31	31	29	30	29	28	36	
94	48	94	94	48	46	89	48	95	94	92	44	44	45	77	67	
267	123	260	248	120	118	260	120	255	256	258	115	114	117	238	144	
69	30	70	70	31	29	68	30	70	69	69	30	29	31	65	37	
183	204	183	185	198	195	182	199	185	185	184	195	193	192	191	200	
524	285	511	499	272	258	514	290	521	525	522	287	282	284	508	309	
550	328	538	546	339	327	533	326	549	545	541	325	321	320	552	339	
109	40	110	111	42	41	105	41	110	108	108	37	37	39	99	57	
80	68	80	80	68	63	79	67	82	78	79	66	65	67	79	79	
84	55	85	85	54	54	79	55	84	84	83	52	53	53	87	55	
89	11	85	87	14	14	88	12	89	88	88	11	11	12	81	19	
4,114	2,265	4,054	4,055	2,271	2,198	4,016	2,247	4,107	4,001	4,064	2,195	2,168	2,210	3,963	2,542	

COUNTY

58 Precincts

135	273	133	133	277	271	130	279	134	137	134	207	265	271	143	275
299	354	284	287	362	360	278	361	296	297	283	351	345	365	304	350
214	323	208	205	328	327	213	321	211	213	204	322	318	326	225	320
264	406	248	242	413	417	243	411	259	258	248	394	402	404	263	409
126	365	128	125	370	368	123	372	125	127	119	368	368	376	138	366
64	173	50	60	175	177	60	176	61	60	62	174	174	174	63	176
353	318	356	356	313	311	348	316	367	357	353	308	308	314	375	307
211	157	210	212	155	147	209	154	213	208	206	154	157	158	217	160
396	333	388	386	330	341	387	329	398	392	394	327	324	330	415	334
228	148	219	222	149	145	226	143	235	231	223	139	137	143	229	147
312	180	311	307	179	179	304	176	317	313	307	173	173	175	322	170
270	139	271	267	144	140	266	139	274	276	274	134	131	135	276	143
401	369	392	388	371	367	387	371	405	395	395	355	362	363	400	374
269	189	267	263	186	189	262	190	267	264	268	187	187	188	281	182
247	200	244	247	198	196	239	198	246	246	245	196	193	194	258	193
234	309	231	230	307	307	237	304	234	236	234	303	298	302	232	319
118	199	118	113	198	201	113	200	115	118	117	201	199	201	129	195
122	284	116	117	287	281	116	284	124	126	126	280	274	276	135	284
116	323	113	113	329	325	111	328	116	117	116	324	323	325	118	328
100	296	98	100	297	296	100	297	102	101	99	295	295	299	105	295
139	379	136	142	377	366	141	373	139	141	140	370	371	370	158	374
102	276	99	103	278	277	109	271	105	104	102	271	274	275	110	273
108	288	109	110	284	285	107	284	109	108	110	282	284	286	110	285
191	275	197	193	271	265	189	271	197	197	192	268	266	271	203	275
5,020	6,554	4,934	4,921	6,587	6,538	4,889	6,543	5,049	5,023	4,951	6,442	6,428	6,521	5,207	6,552
314	124	307	308	131	128	299	131	310	310	309	124	124	126	300	143
45	53	43	42	55	54	40	55	43	44	42	54	53	55	48	54
128	60	136	135	85	84	125	95	130	130	130	89	90	90	132	94
103	140	99	103	135	133	103	135	111	111	105	125	130	132	194	98
43	16	44	42	15	16	44	15	44	44	45	15	15	14	45	17

Seventh District

POTTAWATTAMIE

PRECINCTS	Governor		Lieutenant Governor		Secretary of State		Auditor of State		Treasurer of State		Secretary of Agriculture	
	Murray Republican	Loveless Democrat	Mooty Republican	McManus Democrat	Synhorst Republican	Johnson Democrat	Akers Republican	Weddle Democrat	Abrahamson Republican	Montgomery Democrat	Stry Republican	Hill Democrat
Crescent Twp.....	33	84	34	78	43	68	89	89	39	70	41	71
Garner Twp.....	114	115	120	101	127	95	133	88	131	80	134	87
Grove Twp.....	57	46	64	36	67	31	68	29	67	30	66	31
Hardin Twp.....	49	39	54	35	59	32	62	28	67	21	68	27
Hardin—McClelland	41	48	48	38	50	37	53	33	55	33	52	37
Hazel Dell Twp.....	37	58	39	54	41	50	42	50	44	50	45	47
James Twp.....	50	36	54	32	56	27	57	27	56	29	53	30
Kanc—East Twp.....	119	141	121	135	132	121	135	116	134	116	133	116
Kog Creek Twp.....	47	28	49	24	45	26	48	21	51	19	51	20
Knox Twp.....	278	293	278	281	266	255	297	244	300	245	307	244
Lake Twp.....	51	99	47	98	50	94	52	91	50	93	55	88
Layton Twp.....	197	174	200	165	214	146	215	142	215	142	218	141
Lewis Twp.....	100	154	109	138	118	127	121	123	116	128	121	126
Lewis—Munnawa	84	207	81	196	86	190	91	184	86	184	94	180
Lincoln Twp.....	37	57	37	54	38	50	41	48	42	48	43	47
Maesdonia Twp.....	95	93	101	76	101	76	104	72	103	70	115	69
Minden Twp.....	98	89	105	67	113	59	112	56	108	61	118	53
Neola Twp.....	107	338	114	313	133	287	145	271	136	277	147	271
Norwalk Twp.....	104	98	108	78	112	76	115	71	112	77	115	74
Pleasant Twp.....	33	71	37	62	40	59	39	57	38	57	38	58
Rookford—Honey Creek	23	33	28	28	28	28	27	27	25	31	30	26
Rockford—Loveland	11	35	12	32	14	30	14	30	14	30	15	29
Silver Creek Twp.....	25	35	26	33	27	31	27	32	30	31	31	30
Treyner Twp.....	65	37	67	27	65	28	67	25	68	25	70	24
Valley Twp.....	116	99	119	92	127	83	134	77	130	79	135	76
Washington Twp.....	30	33	33	29	33	29	31	29	31	30	31	31
Waveland Twp.....	53	45	58	37	58	33	53	34	59	32	60	35
Wright Twp.....	35	58	35	55	44	48	46	47	45	47	44	48
York Twp.....	45	32	47	26	48	24	50	21	52	21	56	19
Total Townships.....	2,663	3,282	2,822	2,896	2,999	2,670	3,067	2,553	3,045	2,695	3,136	2,562
Grand Total.....	6,957	10,946	7,495	9,926	7,022	9,250	8,175	8,981	8,083	9,091	8,234	9,015

SHELBY

Cass.....	54	167	55	152	58	146	68	135	65	144	64	140
Center.....	86	60	89	67	88	64	87	64	91	62	90	63
Elk Horn.....	225	117	219	112	219	113	221	108	224	105	229	101
Horbock.....	13	34	14	31	13	30	14	30	14	28	16	30
Douglas.....	90	90	91	89	92	85	96	85	99	82	101	81
Fairview.....	80	72	89	64	84	68	87	62	91	61	90	63
Greely.....	63	82	65	75	66	75	68	75	72	70	66	76
Grove.....	26	89	27	93	29	91	27	92	29	92	28	92
Larlan—1st Ward.....	126	129	126	120	122	117	127	111	122	116	127	115
2nd Ward.....	208	210	207	203	211	197	214	190	211	192	215	189
3rd Ward.....	438	343	427	326	438	300	440	293	439	302	441	300
4th Ward.....	194	213	196	202	199	199	198	200	201	197	204	198
Jackson.....	100	99	101	99	106	93	110	88	112	88	109	88
Botas.....	44	31	40	29	43	27	40	26	45	23	40	26
Irwin.....	153	100	158	93	157	93	163	88	164	88	162	90
Lincoln.....	98	99	94	99	96	98	97	95	99	95	93	98
Monroe.....	80	81	84	76	91	60	95	61	100	60	99	81
Folk.....	73	55	73	64	78	50	75	51	81	48	78	51
Shelby.....	127	111	133	101	130	97	130	94	140	94	148	87
Tennant.....	32	42	30	40	34	38	33	37	34	39	37	37
Union.....	62	263	63	260	70	246	67	249	70	245	71	249
Washington.....	38	267	33	243	41	237	37	240	40	238	39	239
Westphalia No. 1.....	20	233	18	229	27	221	30	216	28	220	30	217
Westphalia No. 2.....	33	190	30	186	33	175	37	170	46	168	43	166
Total.....	2,472	3,185	2,450	3,045	2,534	2,929	2,578	2,860	2,620	2,855	2,620	2,856

COUNTY—Continued

58 Precincts

Attorney General		State Commerce Commissioners					Judge of Supreme Court (To Fill Vacancy)		Judges of the Supreme Court						Representative in Congress	
Ebbe Republican	Wilson Democrat	Ropes Republican	Smith Republican	Hughes Democrat	Martin Democrat	Heiserman Republican	Garrett Democrat	Clarfield Republican	Oliver Republican	Wernerstrom Republican	Messer Democrat	Siegers Democrat	Thornton Democrat	Jensen Republican	Hayes Democrat	
38	71	38	39	70	70	38	70	38	38	37	69	70	71	40	71	
129	96	131	130	87	88	126	90	134	138	135	88	81	83	124	99	
65	31	63	66	33	27	63	31	65	64	61	29	29	29	64	36	
58	32	58	56	32	33	57	31	62	59	60	29	31	20	62	28	
49	38	46	50	42	37	46	46	52	48	45	36	37	42	62	37	
41	50	41	41	48	46	40	50	41	40	40	48	49	49	46	45	
54	29	54	55	30	28	55	28	54	56	56	28	28	29	54	32	
129	121	130	131	117	120	120	124	136	130	131	112	115	119	146	112	
48	20	46	47	24	21	47	23	48	48	46	22	23	24	44	25	
287	254	289	281	260	267	280	259	290	294	283	252	250	258	288	266	
48	93	50	47	92	95	52	91	52	49	51	91	92	92	48	97	
207	151	203	203	148	150	200	152	185	198	194	150	153	152	204	103	
118	125	115	115	126	128	117	127	116	118	116	121	123	124	125	123	
92	184	79	81	189	187	81	183	93	85	83	177	182	185	94	188	
31	54	36	34	62	56	38	49	34	37	35	53	50	52	31	58	
102	73	104	103	71	74	102	76	105	100	102	71	71	72	95	83	
112	65	111	117	59	50	105	52	121	114	115	47	48	49	117	61	
135	274	127	125	279	273	118	278	132	131	128	270	272	271	139	291	
107	81	107	106	77	80	108	78	113	112	114	74	72	73	119	76	
38	59	38	35	54	58	36	57	38	38	34	50	67	56	39	60	
27	28	24	25	30	30	27	27	28	28	27	27	26	29	29	28	
16	30	16	13	20	30	14	29	13	14	13	31	31	31	16	27	
21	31	29	30	31	31	27	30	29	28	28	27	30	29	29	33	
65	27	53	62	32	28	61	20	67	67	65	25	25	27	70	27	
129	81	129	123	84	87	128	85	133	128	128	80	84	84	123	93	
29	31	32	31	28	30	30	30	32	32	29	28	28	32	30	30	
59	83	58	57	34	33	55	55	59	57	50	32	33	32	58	36	
43	48	45	42	47	47	44	44	46	43	43	44	46	45	45	46	
46	24	45	46	25	24	45	24	47	46	46	24	25	23	46	29	
2,960	2,644	2,938	2,916	2,651	2,635	2,869	2,653	3,011	2,982	2,933	2,543	2,573	2,614	3,097	2,708	
7,960	9,198	7,870	7,837	9,238	9,173	7,758	9,196	8,080	8,005	7,884	8,985	9,001	9,136	8,304	9,255	

COUNTY

24 Precincts

54	147	63	58	149	143	53	143	61	56	52	141	140	145	68	147
88	64	85	84	68	66	85	65	88	90	86	63	62	64	82	73
215	114	207	212	118	113	209	111	214	213	210	108	113	111	214	124
14	30	13	13	31	32	13	28	15	16	13	28	28	30	12	32
92	87	92	91	86	87	88	87	94	93	91	82	82	85	82	102
87	65	86	87	68	64	84	87	86	85	85	61	65	63	85	74
64	76	68	64	73	75	63	75	63	64	62	75	75	75	71	75
28	92	28	27	92	95	26	95	26	26	26	93	94	94	25	95
117	121	115	117	122	116	118	114	127	121	118	111	116	115	130	118
215	194	205	203	200	198	206	195	209	212	204	191	189	187	200	221
437	306	410	418	330	317	411	313	429	433	423	302	292	308	434	330
199	199	193	194	205	200	194	200	196	196	193	197	197	197	190	213
104	93	100	102	91	93	99	91	104	103	101	91	90	94	103	100
40	23	35	38	28	25	30	27	38	39	36	24	23	26	51	16
158	91	160	160	90	89	155	92	159	160	160	88	89	88	140	104
90	102	93	92	98	91	80	102	94	96	90	95	95	90	83	109
95	63	84	88	70	70	87	89	93	91	89	65	65	66	83	80
78	51	71	69	57	55	67	65	71	72	68	54	52	56	67	62
135	92	120	131	103	95	131	100	129	130	135	101	91	95	132	102
32	29	20	33	42	30	32	30	33	31	31	38	30	37	33	36
61	250	65	69	218	215	63	219	65	63	61	218	252	217	72	240
82	215	32	30	219	216	25	218	31	33	30	213	240	215	38	251
27	219	22	23	226	221	25	221	29	30	21	217	215	220	39	211
30	177	29	28	173	131	23	177	27	27	23	177	170	179	37	179
2,483	2,912	2,411	2,431	3,018	2,954	2,345	2,960	2,481	2,491	2,411	2,890	2,870	2,935	2,477	3,108

Seventh District

TAYLOR

PRECINCTS	Governor		Lieutenant Governor		Secretary of State		Auditor of State		Treasurer of State		Secretary of Agriculture	
	Murray Republican	Lovless Democrat	Moody Republican	McManus Democrat	Synhorst Republican	Johnson Democrat	Akers Republican	Weddle Democrat	Abrahamson Republican	Montgomery Democrat	Spry Republican	Hill Democrat
Atholstan.....	27	33	28	28	27	27	30	28	28	28	29	27
Bedford—1st Ward.....	178	135	178	116	183	108	184	107	182	107	183	110
2nd Ward.....	186	156	188	133	196	114	199	115	196	113	198	117
3rd Ward.....	123	144	129	123	133	115	138	108	134	114	141	109
Benton.....	42	65	40	60	40	53	49	47	49	47	50	51
Blockton.....	69	147	71	135	71	130	73	125	78	124	76	126
Cloyton.....	55	64	61	56	62	55	61	55	64	54	65	53
Clearfield.....	171	122	170	115	170	113	173	105	171	107	171	111
Conway.....	53	78	49	72	51	69	55	64	58	69	57	63
Gay.....	54	70	51	63	47	60	53	60	51	59	54	62
Grove.....	59	57	63	45	61	49	63	43	62	39	64	44
Holt.....	48	81	48	75	50	72	54	64	53	67	54	68
Jackson.....	33	68	20	66	26	65	29	64	28	65	28	64
Mason.....	47	68	47	65	52	56	51	55	49	68	55	55
New Market.....	140	119	142	106	145	102	143	102	143	103	149	108
Nodaway.....	45	59	49	53	53	49	54	48	53	47	55	47
North Dallas.....	24	32	26	29	26	29	28	26	30	25	27	27
Platte.....	330	221	326	207	332	200	330	198	338	191	341	193
Polk.....	45	73	46	66	52	61	52	60	52	61	61	63
Ross.....	49	103	50	95	58	81	58	80	61	78	80	81
Sharpsburg.....	61	45	65	39	64	38	67	36	65	39	66	39
Washington.....	96	150	98	139	93	142	98	134	98	132	104	132
Total.....	1,934	2,088	1,955	1,886	2,000	1,792	2,048	1,724	2,043	1,723	2,078	1,745

Eighth District

BUENA VISTA

PRECINCTS	Governor		Lieutenant Governor		Secretary of State		Auditor of State		Treasurer of State		Secretary of Agriculture	
	Murray Republican	Lovless Democrat	Moody Republican	McManus Democrat	Synhorst Republican	Johnson Democrat	Akers Republican	Weddle Democrat	Abrahamson Republican	Montgomery Democrat	Spry Republican	Hill Democrat
Alta.....	293	247	283	211	300	187	295	180	296	180	293	198
Brooks.....	61	33	59	32	56	34	57	30	56	32	55	32
Coon.....	78	76	78	69	86	59	81	58	83	53	81	63
Elk.....	49	111	55	103	65	91	58	92	62	90	61	92
Fairfield.....	281	199	290	163	296	160	303	140	309	139	278	171
Grant.....	84	80	85	72	94	56	89	60	93	60	93	59
Hayes.....	98	111	100	101	104	87	104	87	108	82	101	94
Lakeaside.....	33	62	36	54	41	48	41	49	39	50	41	50
Lee.....	81	96	81	86	84	81	81	80	86	81	80	85
Lincoln.....	55	60	62	51	63	46	66	43	68	45	62	50
Linn Grove.....	121	109	116	101	124	92	120	93	125	91	122	97
Maize Valley.....	35	79	31	70	32	67	32	61	36	61	33	65
Newell.....	186	298	190	274	212	240	208	230	209	233	215	236
Nokomis.....	75	107	74	93	79	90	77	91	80	89	75	93
Poland.....	147	213	148	181	163	163	168	158	184	160	170	164
Providence.....	44	140	45	130	54	118	53	119	55	119	53	119
Rembrandt.....	80	98	77	93	84	81	80	72	87	77	82	83
Scott.....	57	78	58	74	62	67	62	68	64	67	62	68
Sioux Rapids.....	190	162	190	122	170	132	198	122	175	122	197	129
Storm Lake—1st Ward.....	211	276	214	245	225	231	222	232	217	234	223	224
2nd Ward.....	392	310	397	284	418	255	412	235	420	251	394	262
3rd Ward.....	593	351	610	312	635	274	630	269	635	264	630	273
4th Ward.....	284	349	292	321	307	296	303	292	311	286	302	297
Truesdale.....	50	115	57	108	67	95	65	96	67	94	63	101
Total.....	3,584	3,739	3,629	3,355	3,827	3,060	3,811	2,980	3,869	2,950	3,769	3,104

COUNTY

22 Precincts

Attorney General		State Commerce Commissioners				Judge of Supreme Court (To Fill Vacancy)		Judges of the Supreme Court						Representative in Congress	
Erbe Republican	Wilson Democrat	Ropes Republican	Smith Republican	Hughes Democrat	Martin Democrat	Heiserman Republican	Garrett Democrat	Garfield Republican	Oliver Republican	Wernerstrom Republican	Messer Democrat	Siggers Democrat	Thornton Democrat	Jensen Republican	Hays Democrat
27	28	27	27	28	27	25	28	27	27	26	27	27	28	30	28
178	112	180	176	108	104	164	107	178	173	174	103	103	103	169	141
186	120	185	184	116	111	181	110	185	186	186	111	104	107	179	147
134	108	132	124	112	110	117	113	130	129	127	107	106	107	129	128
45	47	42	38	51	50	40	47	41	39	40	47	47	48	45	62
70	126	70	70	128	126	63	128	68	68	67	122	121	122	74	134
60	52	57	58	50	53	55	52	58	53	54	54	53	53	58	60
171	105	160	161	108	100	158	109	171	167	168	99	100	100	188	108
50	64	48	49	64	63	42	67	46	46	45	67	64	65	48	79
42	63	44	43	59	59	40	61	47	43	41	59	58	60	54	87
83	39	62	64	40	38	56	42	62	62	61	37	36	37	61	54
53	84	51	52	66	63	49	64	50	51	50	63	62	62	43	83
27	84	26	26	65	63	23	65	25	26	27	63	62	61	30	68
51	55	49	46	56	56	45	55	46	47	47	56	56	56	60	65
137	106	135	133	104	102	135	97	143	142	145	94	91	89	145	105
49	50	50	50	50	49	49	48	62	62	50	46	46	48	50	62
26	28	26	25	28	29	25	29	25	26	26	29	28	28	22	34
324	193	329	319	187	190	311	198	319	320	320	193	193	194	330	209
50	62	51	48	80	59	42	63	47	46	44	62	60	61	62	67
54	81	54	54	78	76	61	75	54	51	52	75	75	75	54	96
65	36	65	68	35	34	62	38	67	67	66	33	33	34	60	44
97	132	98	99	133	126	98	127	100	103	101	127	122	125	106	135
1,959	1,735	1,941	1,914	1,726	1,687	1,831	1,723	1,934	1,924	1,917	1,674	1,645	1,664	1,977	1,966

COUNTY

24 Precincts

Attorney General		State Commerce Commissioners				Judge of Supreme Court (To Fill Vacancy)		Judges of the Supreme Court						Representative in Congress	
Erbe Republican	Wilson Democrat	Ropes Republican	Smith Republican	Hughes Democrat	Martin Democrat	Heiserman Republican	Garrett Democrat	Garfield Republican	Oliver Republican	Wernerstrom Republican	Messer Democrat	Siggers Democrat	Thornton Democrat	Hooven Republican	O'Brien Democrat
295	180	265	271	205	180	271	177	278	282	271	173	167	173	325	196
54	36	51	51	36	33	48	36	53	53	52	32	31	33	56	36
81	56	74	76	59	57	74	58	74	80	74	67	62	58	77	68
50	95	48	60	84	90	49	92	49	62	48	92	88	92	69	97
277	165	262	268	170	160	261	168	278	273	269	151	142	149	311	151
88	59	79	79	66	64	82	56	84	86	82	54	53	57	88	71
99	86	91	90	93	89	87	80	95	100	98	85	71	81	90	98
41	49	36	37	53	48	39	47	46	42	37	47	47	49	36	53
81	80	72	76	86	79	71	80	76	78	75	80	77	80	89	85
60	48	53	57	46	45	60	44	60	59	58	43	42	42	66	48
111	92	111	117	103	91	118	98	123	121	119	91	90	91	132	91
30	67	19	21	71	64	27	62	29	29	26	58	58	60	29	79
194	242	185	187	246	238	187	243	196	199	195	236	231	234	223	241
77	89	68	68	94	92	74	89	71	70	71	89	88	90	78	101
182	169	152	157	160	162	154	155	159	154	150	157	158	159	186	153
48	124	40	40	128	125	47	122	46	49	43	121	119	122	60	130
84	80	77	78	83	79	80	78	83	84	80	76	74	75	93	83
62	66	59	58	70	67	61	67	61	60	58	67	65	66	65	68
194	127	186	187	131	110	187	119	195	194	192	119	116	118	213	127
213	231	198	205	245	238	207	229	210	215	208	232	226	231	225	240
410	262	381	388	278	280	377	262	392	395	393	256	256	257	414	270
624	270	580	590	312	285	608	204	615	619	600	260	256	265	644	277
307	293	278	287	319	295	296	295	307	308	298	286	280	286	312	312
65	97	53	54	102	98	66	95	56	58	55	97	92	96	63	105
3,717	3,051	3,414	3,492	3,256	3,058	3,520	3,014	3,823	3,660	3,547	2,959	2,862	2,967	3,935	3,179

Eighth District

CHEROKEE

PRECINCTS	Governor		Lieutenant Governor		Secretary of State		Auditor of State		Treasurer of State		Secretary of Agriculture	
	Murray Republican	Loyless Democrat	Mooty Republican	McManus Democrat	Synhorst Republican	Johnson Democrat	Alers Republican	Weddle Democrat	Abrahamson Republican	Montgomery Democrat	Spyr Republican	Hill Democrat
Afton Twp.....	72	76	68	74	73	70	73	67	70	70	69	71
Amherst Twp.....	76	63	78	54	89	44	82	47	88	47	84	45
Cedar—Larrabee.....	87	102	90	92	107	74	107	71	105	74	99	78
Cherokee Twp.....	37	72	37	67	38	64	39	61	38	62	35	67
Cherokee—1st Ward.....	413	530	411	477	440	444	445	431	437	439	444	432
2nd Ward.....	130	146	135	127	146	114	145	111	143	111	144	110
3rd Ward.....	480	353	489	304	528	267	512	267	507	276	515	266
Diamond Twp.....	45	61	46	56	53	61	53	50	53	63	52	53
Grand Meadow Twp.....	79	88	86	70	102	53	101	49	108	50	101	51
Liberty Twp.....	75	56	74	55	81	48	79	49	79	49	78	50
Marcus—Marcus.....	273	340	278	308	295	279	298	276	292	281	300	280
Pilot Twp.....	35	56	34	49	41	35	43	36	40	35	45	32
Pitcher—Aurelia.....	212	191	218	173	239	150	238	148	234	147	239	149
Rock Twp.....	34	76	34	70	44	58	46	55	48	56	43	61
Sheridan—Cleghorn.....	82	85	80	81	95	72	93	61	93	61	95	61
Sheridan—Meriden.....	47	92	46	87	49	84	48	84	49	84	51	83
Silver Twp.....	62	60	62	54	67	48	64	50	60	50	66	49
Spring Twp.....	58	61	59	57	61	52	61	51	65	49	63	50
Tilden Twp.....	48	62	45	54	53	48	54	47	58	45	54	49
Willow—Quincy.....	111	94	110	89	113	84	114	81	111	85	112	83
Willow—Washta.....	67	90	64	88	75	75	68	78	72	79	71	75
Total.....	2,522	2,763	2,544	2,489	2,788	2,214	2,763	2,168	2,746	2,213	2,760	2,195

CLAY

Clay.....	124	215	108	201	112	197	118	174	120	176	126	178
Douglas.....	62	88	47	84	52	80	49	74	53	74	48	79
Freeman.....	70	96	67	86	73	79	71	70	75	70	70	78
Garfield.....	114	117	120	91	133	75	134	71	141	66	132	78
Gillett Grove.....	33	63	33	61	34	60	34	69	34	68	33	61
Greenville.....	56	62	47	47	56	44	54	45	56	43	56	44
Herdland.....	50	82	47	72	55	86	49	71	52	69	55	60
Lake.....	61	75	56	71	55	73	55	68	50	66	58	68
Lincoln.....	79	120	75	107	80	100	81	97	84	96	76	106
Logan.....	36	87	35	62	39	53	41	53	37	59	34	63
Lone Tree.....	96	215	92	186	107	167	106	152	110	157	106	167
Meadow.....	55	108	51	98	59	87	56	82	64	79	57	90
Paterson.....	143	133	137	120	141	110	146	105	143	105	136	120
Riverton.....	64	85	47	38	54	81	47	82	49	80	49	84
Sioux.....	57	62	63	51	55	48	56	46	59	42	52	48
Summit.....	73	103	70	97	72	93	68	90	71	90	71	92
Waterford.....	51	53	47	49	50	44	47	44	51	39	51	46
Spencer—1st Ward.....	288	194	279	180	298	158	293	149	294	152	291	158
2nd Ward.....	301	211	290	191	317	166	303	166	302	162	296	176
3rd Ward.....	449	409	450	352	464	334	448	331	450	330	452	333
4th Ward.....	324	367	320	328	333	304	334	287	329	260	336	298
5th Ward.....	37	65	36	54	42	48	40	44	40	44	42	45
Total.....	2,603	2,070	2,514	2,676	2,671	2,473	2,630	2,360	2,673	2,347	2,626	2,469

DICKINSON

Arnolds Park—Center Grove.....	349	311	330	268	348	232	345	214	351	216	349	213
Spirit Lake—Center Grove.....	619	505	605	445	615	423	613	397	614	392	610	416
Diamond Lake.....	65	83	63	70	63	71	62	67	64	64	65	78
Excelsior.....	68	90	70	78	71	78	70	75	72	77	68	81
Lakeville.....	148	210	147	185	168	174	149	178	154	172	166	176
Lloyd.....	97	187	87	173	107	152	94	153	108	147	97	161
Millford.....	106	208	97	195	103	194	101	176	109	166	101	181
Okoboji.....	226	312	213	277	242	247	222	249	230	248	225	259
Richland.....	49	89	46	84	51	80	53	75	56	78	52	79
Silver Lake.....	233	335	217	258	228	228	221	223	228	217	224	230
Spirit Lake.....	236	175	223	162	224	156	224	152	233	148	226	166
Superior.....	64	109	63	100	61	109	60	94	67	92	58	104
Westport.....	29	71	30	63	34	56	33	54	37	53	37	55
Total.....	2,289	2,685	2,191	2,348	2,305	2,181	2,247	2,107	2,321	2,063	2,258	2,189

COUNTY

21 Precincts

Attorney General		State Commerce Commissioners				Judge of Supreme Court (To Fill Vacancy)		Judges of the Supreme Court						Representative in Congress	
Erbe Republican	Wilson Democrat	Ropes Republican	Smith Republican	Hughes Democrat	Martin Democrat	Heisserman Republican	Garrett Democrat	Garfield Republican	Oliver Republican	Wennerstrom Republican	Messer Democrat	Siegers Democrat	Thornton Democrat	Hooven Republican	O'Brien Democrat
70	67	63	64	71	68	61	66	64	65	61	66	65	69	72	73
84	47	78	73	54	51	78	48	80	86	82	50	44	47	88	50
97	79	92	95	83	77	91	76	98	96	91	75	75	77	94	93
37	63	89	36	62	59	34	62	87	38	36	61	58	59	40	68
435	443	401	411	473	445	413	439	424	438	425	432	411	431	446	461
141	110	129	134	121	110	134	110	135	138	131	110	105	112	137	120
501	278	476	479	296	279	490	270	490	408	489	276	267	273	523	281
48	52	46	47	58	54	47	54	49	51	49	51	50	53	47	56
80	60	89	89	55	54	88	50	89	96	88	51	47	50	97	65
73	63	70	73	56	52	76	49	73	74	74	53	51	51	76	55
289	289	280	283	299	283	274	280	289	290	290	273	273	283	300	313
35	39	36	38	38	34	34	37	38	38	36	37	34	36	41	46
227	157	205	218	174	155	209	153	211	218	208	155	154	155	228	161
44	55	40	39	59	57	37	55	39	45	39	55	53	55	48	60
82	67	83	87	69	56	86	63	84	87	81	62	61	64	92	73
45	85	47	44	87	83	45	84	43	46	46	84	84	82	43	92
62	51	56	61	61	53	62	51	62	64	61	49	49	49	69	52
58	51	58	58	51	49	60	48	53	59	59	49	48	48	60	56
47	53	45	45	53	51	48	51	46	49	45	53	48	52	55	53
107	85	100	104	95	85	105	83	102	106	101	87	85	85	117	85
58	86	54	55	86	77	58	80	59	66	57	80	79	82	68	62
2,629	2,269	2,483	2,536	2,409	2,232	2,527	2,210	2,568	2,643	2,552	2,200	2,141	2,213	2,741	2,403

COUNTY

22 Precincts

112	183	95	103	194	182	102	176	112	117	105	170	168	172	135	191
52	72	42	44	77	72	50	68	47	52	45	66	68	70	55	75
61	82	60	60	74	69	58	70	60	61	58	69	65	70	80	74
130	72	118	121	81	74	124	69	126	126	124	70	71	76	134	80
33	59	24	32	37	59	30	60	33	33	33	61	58	58	33	58
52	46	51	51	47	43	50	41	53	53	52	42	42	42	53	48
50	70	46	47	68	66	44	69	49	45	44	65	63	69	61	66
50	74	50	48	74	72	45	74	52	49	48	68	70	65	60	69
78	98	71	71	102	101	72	93	84	79	75	89	91	96	81	102
42	55	32	34	64	60	37	57	40	37	37	56	60	56	35	65
100	163	105	92	158	155	95	149	101	98	90	160	149	159	124	174
53	84	43	42	91	87	43	85	50	47	46	82	83	84	61	92
133	115	110	127	125	116	117	109	128	131	119	108	110	115	145	118
46	83	39	45	87	82	40	83	43	40	41	80	81	81	66	77
54	46	50	51	51	48	50	46	52	53	51	46	45	44	55	48
05	91	62	64	93	92	62	87	68	55	62	85	86	87	70	77
38	51	36	37	51	48	39	44	43	45	41	43	42	45	63	37
287	153	278	279	152	153	265	148	278	279	267	152	149	152	288	170
298	166	288	289	171	169	284	152	282	298	283	160	150	160	300	177
450	327	420	429	341	331	414	320	441	440	423	320	324	324	467	337
337	283	308	317	302	291	310	279	324	322	310	278	278	284	330	315
40	44	35	35	43	45	32	47	33	32	34	45	45	40	37	53
2,573	2,417	2,382	2,417	2,503	2,415	2,363	2,326	2,507	2,486	2,388	2,305	2,298	2,352	2,732	2,527

COUNTY

13 Precincts

346	222	331	338	209	209	320	203	331	323	319	200	208	204	345	246
693	399	553	566	431	410	543	380	562	573	564	379	387	391	582	459
58	66	56	56	70	70	54	66	59	60	54	66	66	68	66	68
67	76	62	58	79	81	57	75	61	60	59	79	80	79	74	82
148	181	136	138	175	171	132	176	141	143	137	173	174	175	153	185
91	154	83	86	163	158	96	151	91	88	90	148	155	150	100	166
99	172	94	98	173	168	93	163	97	95	93	166	165	167	108	187
219	253	201	214	264	257	194	246	213	212	208	249	244	247	241	252
54	74	49	45	78	79	43	78	49	47	47	72	73	73	46	88
205	225	195	207	240	217	196	207	208	212	200	205	201	209	257	245
219	151	211	214	158	153	210	145	214	211	208	144	149	151	219	163
54	95	62	54	99	97	49	97	54	52	51	94	96	97	99	99
29	56	27	28	53	55	29	49	30	34	30	54	60	57	38	56
2,185	2,124	2,050	2,100	2,197	2,125	2,006	2,048	2,130	2,110	2,000	2,033	2,048	2,063	2,288	2,266

Eighth District

IDA

PRECINCTS	Governor		Lieutenant Governor		Secretary of State		Auditor of State		Treasurer of State		Secretary of Agriculture	
	Murray Republican	Loyales Democrat	Moozy Republican	McManus Democrat	Synhorst Republican	Johnson Democrat	Akers Republican	Weidle Democrat	Abrahamson Republican	Montgomery Democrat	Spy Republican	Hill Democrat
Galva Twp.	143	167	143	150	146	143	149	136	147	139	146	143
Griggs Twp.	343	336	320	307	342	268	332	264	338	272	359	255
Douglas Twp.	45	56	43	63	47	56	53	54	53	52	46	60
Battl. Twp.	67	95	68	89	70	81	71	80	72	78	75	80
Logan Twp.	43	87	66	71	65	68	64	63	72	56	70	65
Silver Creek Twp.	79	52	78	49	85	43	85	40	84	42	89	40
Blaine Twp.	156	121	154	103	158	95	162	91	162	94	158	98
Corwin Twp.	550	545	552	480	585	457	594	410	589	425	583	424
Maple Twp.	220	233	213	212	229	188	220	189	223	185	229	199
Garfield Twp.	38	60	36	55	39	52	36	50	43	51	37	50
Grant Twp.	45	88	48	74	51	65	57	55	63	55	62	58
Hayes Twp.	75	67	72	61	79	54	75	54	77	40	80	62
Total	1,824	1,917	1,793	1,714	1,896	1,576	1,898	1,486	1,923	1,498	1,934	1,524

LYON

Allison	49	27	44	27	45	26	43	27	43	27	43	27
Centennial	38	49	36	49	38	48	34	51	40	45	31	53
Cleveland	52	47	52	43	55	44	50	42	56	40	51	45
Dale	52	32	53	28	63	20	57	19	60	22	59	21
Doon No. 1	111	68	107	65	118	61	107	63	112	60	113	60
Doon No. 2	61	75	60	71	71	61	63	65	36	59	64	64
Elgin	122	60	121	51	127	47	121	47	123	51	117	49
Garfield	70	26	69	22	76	17	72	16	75	16	73	18
Grant	65	27	67	20	71	15	66	15	68	16	70	17
Larchwood No. 1	79	148	80	142	87	135	84	136	85	135	87	138
Larchwood No. 2	55	37	58	30	60	28	57	30	56	31	58	29
Liberal	49	35	47	34	55	25	46	26	48	25	44	33
Logan	54	40	53	38	57	37	56	34	57	35	59	33
Lyon	56	60	60	50	62	48	58	48	63	44	59	47
Midland	25	23	25	20	30	14	27	17	29	16	28	16
Richland	240	114	238	102	254	85	249	83	252	85	244	90
Riverside	48	49	48	44	52	37	48	38	48	40	51	37
Rock	37	53	39	45	45	40	37	44	40	43	38	44
Rock Rapids	608	412	618	360	664	309	640	317	641	316	633	319
Sioux	39	57	43	52	43	53	41	54	41	54	41	53
Wheeler	281	151	283	128	293	118	277	130	280	125	279	122
Total	2,191	1,590	2,201	1,421	2,366	1,268	2,233	1,302	2,253	1,285	2,242	1,315

O'BRIEN

Baker	73	96	70	94	71	91	70	89	72	90	67	94
Caledonia	64	100	71	90	84	76	83	78	86	78	80	80
Carroll	126	106	132	85	147	78	143	70	143	80	138	86
Center	58	69	61	62	64	58	64	56	64	57	61	58
Dale	83	73	84	64	93	52	91	52	92	51	90	57
Floyd	82	71	79	67	83	66	79	66	84	66	82	67
Franklin	344	298	350	274	397	234	365	240	369	242	368	244
Grant	52	70	51	67	53	62	48	64	55	60	51	64
Hartley	443	466	447	418	458	393	455	390	452	401	459	398
Highland	84	74	80	69	84	62	80	60	93	56	84	59
Liberty	87	103	82	100	90	91	91	90	102	82	91	90
Lincoln	52	98	48	92	54	87	50	87	65	83	50	88
Omega	47	102	40	99	39	101	36	99	40	100	35	103
Sheldon—1st Ward	377	228	382	204	406	177	396	181	392	181	386	186
2nd Ward	385	214	398	192	424	164	399	170	401	171	397	175
3rd Ward	112	56	107	50	117	44	108	47	108	48	113	45
Summit	382	232	376	215	390	186	386	179	401	175	393	186
Union	404	238	402	212	424	179	419	179	416	179	421	184
Waterman	261	167	268	157	268	147	264	153	264	143	261	145
Total	3,516	2,861	3,518	2,611	3,726	2,348	3,617	2,354	3,689	2,343	3,627	2,411

COUNTY

12 Precincts

Attorney General		State Commerce Commissioners					Judge of Supreme Court (To Fill Vacancy)		Judges of the Supreme Court						Representative in Congress	
Erie Republican	Wilson Democrat	Ropes Republican	Smith Republican	Hughes Democrat	Martin Democrat	Heiseman Republican	Garrett Democrat	Garfield Republican	Oliver Republican	Wennerstrom Republican	Musser Democrat	Siegers Democrat	Thornton Democrat	Hoeven Republican	O'Brien Democrat	
130	147	113	114	179	147	132	139	131	143	130	134	127	135	136	165	
324	209	278	232	846	274	309	263	315	320	304	252	240	251	332	309	
45	57	35	40	74	59	43	55	45	44	41	55	52	55	47	61	
69	81	58	58	101	88	62	76	67	60	63	77	70	76	67	93	
61	67	42	46	103	74	60	50	60	62	56	61	58	63	76	95	
83	40	57	64	70	45	77	45	81	79	79	43	42	41	82	48	
154	93	128	134	138	100	150	90	152	153	149	86	84	85	159	96	
553	471	370	378	775	477	548	389	600	527	547	390	370	373	674	446	
211	199	184	182	252	202	205	108	209	217	206	185	179	186	226	206	
37	48	29	24	83	54	31	49	35	37	32	49	45	61	39	47	
47	67	26	36	100	60	45	66	45	51	45	62	56	62	52	65	
73	52	60	66	65	52	70	48	69	72	70	49	49	47	72	53	
1,787	1,587	1,380	1,418	2,266	1,641	1,732	1,475	1,809	1,774	1,722	1,443	1,374	1,425	1,862	1,654	

COUNTY

21 Precincts

42	29	40	40	26	26	43	23	41	43	42	28	24	25	44	29
33	52	32	33	51	52	30	48	36	39	36	48	44	47	37	47
45	44	47	44	40	42	44	44	51	49	48	38	39	37	48	50
56	23	55	56	24	24	54	22	55	57	55	21	21	20	58	26
102	67	97	98	72	63	103	63	101	100	99	63	60	60	119	58
64	60	58	60	66	64	57	63	59	56	54	61	62	63	57	77
119	48	115	116	50	45	120	45	118	118	118	45	44	45	133	44
70	18	61	64	27	23	67	18	69	72	67	18	17	20	76	19
66	16	63	66	19	15	55	17	67	68	64	13	12	14	68	21
82	138	81	79	140	140	82	137	82	81	82	135	137	137	88	139
50	31	55	55	32	31	65	20	55	55	55	29	29	20	66	35
42	32	44	43	30	27	43	27	46	46	47	24	25	23	55	27
47	38	48	46	37	30	52	38	52	52	49	30	34	36	57	37
55	53	56	52	56	51	57	50	57	55	55	48	49	49	61	51
26	18	30	30	18	17	26	18	28	28	29	16	16	14	24	21
233	93	234	230	94	95	234	90	236	238	231	85	83	87	251	99
45	44	38	45	46	39	44	38	42	45	42	39	37	38	56	41
40	44	35	36	47	45	37	44	37	37	36	41	43	41	45	42
622	329	593	592	346	331	599	318	622	627	607	311	304	306	667	320
38	55	41	36	55	52	38	53	39	39	38	53	53	53	48	49
267	122	261	257	139	126	260	125	269	273	262	121	117	125	293	141
2,150	1,360	2,084	2,078	1,415	1,344	2,106	1,310	2,162	2,184	2,116	1,271	1,250	1,269	2,341	1,373

COUNTY

19 Precincts

65	95	68	67	94	92	65	96	71	70	70	90	90	92	73	95
77	82	65	67	92	80	70	83	78	74	71	78	79	82	76	88
134	84	130	130	89	82	126	85	134	132	132	77	78	81	137	90
50	60	60	60	60	55	61	55	62	63	62	55	52	64	66	58
88	55	77	83	65	60	87	54	88	90	86	53	50	54	65	59
79	67	77	77	70	68	78	66	75	75	74	68	68	69	60	63
348	255	342	351	264	254	340	249	355	369	351	248	240	238	376	288
46	64	46	46	64	61	45	61	46	48	47	61	60	59	50	71
437	406	431	436	409	396	436	396	440	442	436	393	380	397	474	412
79	62	80	81	60	57	79	61	85	84	80	57	54	55	81	70
87	93	82	82	95	93	83	91	83	83	83	95	94	94	92	91
48	87	41	46	93	90	43	88	47	49	45	83	85	85	58	87
35	100	28	27	107	107	33	101	35	35	34	101	98	98	44	102
386	186	377	381	190	186	386	175	392	396	386	174	172	177	409	192
401	174	390	389	188	176	390	171	394	400	391	171	168	168	414	185
108	49	104	107	40	42	100	47	106	106	105	45	43	45	122	44
881	191	376	376	198	191	871	179	877	881	869	182	178	184	386	230
423	176	411	404	193	177	405	179	420	418	410	171	167	174	436	164
254	144	253	261	154	150	252	144	255	255	249	148	148	148	262	161
3,533	2,433	3,428	3,467	2,530	2,423	3,465	2,381	3,541	3,558	3,481	2,350	2,310	2,356	3,741	2,500

Eighth District

OSCEOLA

PRECINCTS	Governor		Lieutenant Governor		Secretary of State		Auditor of State		Treasurer of State		Secretary of Agriculture	
	Murray Republican	Loveless Democrat	Moody Republican	McManus Democrat	Sunhorst Republican	Johnson Democrat	Akers Republican	Weddle Democrat	Abrahamson Republican	Montgomery Democrat	Saxey Republican	Hill Democrat
Allison Twp.....	52	83	53	77	63	67	58	67	68	60	61	67
Baker Twp.....	131	154	122	129	128	125	115	111	123	112	118	124
Fairview Twp.....	91	89	86	77	94	74	86	74	93	89	88	77
Gilman Twp.....	87	262	89	232	111	200	111	194	116	191	111	195
Goewey Twp.....	51	76	48	67	53	60	49	60	51	63	48	63
Harrison Twp.....	71	109	69	90	71	79	63	78	75	74	67	82
Holman Twp.....	150	114	140	99	155	86	141	94	148	87	144	89
Horton Twp.....	50	50	47	46	47	41	50	35	55	35	49	40
Ocheyedan Twp.....	191	193	184	184	209	138	191	145	197	139	195	144
Sibley-Holman.....	544	457	536	383	586	351	572	342	568	343	567	348
Viola Twp.....	38	44	36	32	40	28	40	27	44	26	39	28
Wilson Twp.....	30	45	26	45	30	34	23	35	23	35	25	34
Total.....	1,486	1,676	1,426	1,441	1,587	1,283	1,498	1,262	1,551	1,233	1,512	1,291

PLYMOUTH

Akron.....	285	219	289	198	305	178	305	172	298	177	301	180
America.....	70	100	69	92	81	75	82	72	88	69	83	72
Elgin No. 1.....	60	43	58	38	72	20	61	33	62	33	69	26
Elgin No. 2.....	48	42	50	37	49	34	49	33	50	34	49	33
Elkhorn.....	70	58	68	54	72	49	65	53	70	49	73	47
Fredonia.....	83	85	64	77	67	70	57	78	64	72	66	71
Garfield.....	262	215	247	187	265	169	248	170	253	168	272	160
Grant No. 1.....	78	34	74	25	85	19	78	17	78	21	75	19
Grant No. 2.....	57	49	55	37	68	28	63	30	65	32	62	23
Hancock.....	26	37	24	33	26	32	25	34	25	34	32	24
Henry.....	69	60	69	48	82	31	77	30	76	36	82	36
Hungerford.....	151	152	154	131	169	108	156	104	160	118	172	103
Johnson.....	114	39	116	31	116	26	118	28	120	29	120	25
LeMars No. 1.....	418	346	399	395	489	328	417	357	415	391	448	384
LeMars No. 2.....	463	353	492	298	526	267	506	274	496	278	500	265
LeMars No. 3.....	265	263	266	230	289	200	281	191	276	205	286	192
Liberty.....	61	58	57	55	64	50	62	46	65	45	64	48
Lincoln.....	71	70	78	57	81	54	77	55	81	54	79	57
Marion.....	36	140	28	133	50	107	42	110	47	108	47	108
Meadow.....	25	105	26	97	42	79	30	88	31	87	34	85
Perry.....	68	71	74	64	80	58	74	61	79	58	82	56
Plymouth.....	157	154	148	145	158	128	152	119	157	120	159	120
Portland.....	70	49	72	41	84	32	80	33	80	34	85	30
Preston.....	82	35	68	30	77	27	68	26	73	26	70	28
Remsen.....	216	450	227	397	276	335	254	339	262	339	271	336
Sioux.....	46	58	39	56	39	53	42	51	41	52	42	52
Stanton.....	91	82	86	80	94	64	91	82	95	66	92	68
Union.....	70	69	67	66	78	51	78	51	81	50	74	55
Washington.....	122	78	110	68	120	56	111	56	119	56	126	50
Westfield No. 1.....	39	48	40	44	35	44	42	39	47	36	43	40
Westfield No. 2.....	50	68	48	63	48	63	47	63	47	64	50	60
Total.....	3,691	3,043	3,665	3,307	4,067	2,842	3,838	2,875	3,901	2,941	4,008	2,858

SAC

Boyer Valley.....	172	213	175	200	177	198	179	180	180	181	182	190
East Cedar.....	84	94	82	87	91	73	80	80	82	77	80	82
West Cedar.....	47	73	48	68	48	67	54	59	52	61	56	62
Clinton.....	69	85	71	71	72	64	71	61	73	65	74	71
Cook.....	64	60	61	58	66	53	63	64	65	56	61	61
Coon Valley.....	51	78	50	71	58	56	54	62	62	57	57	64
Delaware.....	121	101	119	94	117	86	121	87	116	85	113	86
Douglas.....	67	71	62	65	66	59	69	55	70	56	65	62
Eden.....	50	68	48	69	49	65	49	64	50	63	52	61
Eureka.....	206	228	217	199	236	180	236	171	236	176	229	186
Jackson.....	64	75	62	71	56	70	56	69	69	68	65	70
Levey.....	128	196	123	178	135	164	142	155	144	161	138	162
Richland.....	316	352	329	310	337	299	336	292	348	288	340	292

COUNTY

12 Precincts

Attorney General		State Commerce Commissioners				Judge of Supreme Court (To Fill Vacancy)		Judges of the Supreme Court						Representative in Congress	
Erbe Republican	Wilson Democrat	Ropes Republican	Smith Republican	Hughes Democrat	Martin Democrat	Heiserman Republican	Garrett Democrat	Garfield Republican	Oliver Republican	Wannestrom Republican	Messer Democrat	Siegers Democrat	Thornton Democrat	Hooven Republican	O'Brien Democrat
59	68	54	52	64	71	54	68	58	57	56	66	66	67	64	69
110	123	97	94	124	124	94	120	102	101	97	116	114	115	136	139
86	75	80	82	77	72	84	70	81	80	81	69	73	73	90	81
101	204	93	100	205	195	95	193	99	102	95	190	189	188	132	204
47	63	46	46	65	61	45	65	47	44	44	63	65	66	55	70
69	73	54	56	83	78	55	75	59	58	54	78	71	78	70	98
185	94	135	138	95	85	124	89	133	128	121	83	81	88	157	100
56	32	41	46	42	36	43	38	42	41	42	41	35	37	56	42
187	146	176	183	151	141	181	138	187	188	177	135	133	138	222	153
556	346	541	537	348	343	527	342	548	551	540	341	299	336	629	371
39	28	38	34	29	26	37	23	35	36	32	28	24	26	48	33
19	42	18	20	39	35	15	40	13	15	11	30	35	40	30	40
1,464	1,294	1,373	1,388	1,322	1,268	1,354	1,281	1,404	1,401	1,350	1,247	1,185	1,252	1,689	1,400

COUNTY

31 Precincts

284	190	277	278	196	179	284	180	287	294	280	176	175	181	342	156
77	76	72	70	86	78	87	82	77	80	74	78	76	78	73	38
60	33	57	57	38	33	55	34	50	61	56	32	30	35	55	44
44	36	46	43	35	35	47	32	46	48	43	32	31	35	50	37
67	50	64	63	52	51	62	53	65	65	63	50	52	54	72	49
57	77	44	49	87	80	45	81	52	56	47	78	70	78	63	80
246	177	237	234	184	174	238	167	242	254	232	171	162	173	206	173
69	24	67	65	25	24	71	18	73	72	69	18	15	19	89	22
58	34	58	57	34	33	56	31	60	54	56	31	28	30	69	35
35	23	23	22	35	33	24	32	26	26	25	31	30	29	32	27
76	36	64	69	47	37	68	34	73	73	72	36	35	36	33	43
152	119	140	140	126	123	140	121	152	155	147	120	111	119	174	108
115	28	108	111	31	28	108	28	112	116	111	29	26	29	136	17
412	378	391	380	402	378	372	373	410	416	397	361	347	376	368	420
481	283	432	456	307	279	474	272	487	501	471	267	249	274	485	309
266	212	258	141	221	204	252	200	264	275	257	201	188	196	311	210
58	49	55	57	53	47	55	49	59	62	55	49	45	50	75	39
74	59	71	74	62	59	72	60	78	79	75	56	55	58	77	61
37	117	34	37	120	112	31	109	34	42	32	109	105	107	41	123
29	86	26	28	91	87	24	91	24	28	26	91	88	89	28	97
72	63	72	74	61	60	74	61	71	78	70	68	61	65	74	63
146	130	142	137	135	133	140	128	146	131	140	126	124	129	169	128
78	85	69	72	58	36	78	32	76	77	75	35	32	33	92	30
65	31	61	61	31	31	65	26	66	69	67	25	22	24	89	25
239	365	220	218	277	360	195	345	224	242	220	353	333	352	231	388
38	55	39	39	54	52	38	53	40	44	38	50	48	50	48	48
87	70	85	88	74	66	81	69	87	91	88	65	62	65	96	71
71	55	68	68	60	68	71	51	72	76	71	54	50	53	75	58
104	65	96	97	65	64	98	62	99	103	98	61	57	59	122	73
41	42	39	37	43	42	36	43	40	38	37	39	41	43	50	36
44	65	47	46	61	61	45	62	47	47	47	61	61	62	55	56
3,682	3,065	3,492	3,378	3,131	3,035	3,466	2,979	3,648	3,761	3,539	2,949	2,810	2,981	3,950	3,113

COUNTY

23 Precincts

171	191	165	166	195	188	182	171	169	169	180	182	181	188	186	
79	82	75	74	82	76	72	77	78	71	76	78	78	78	85	76
51	62	44	44	67	61	52	55	50	61	47	58	58	59	58	63
73	67	64	69	74	66	71	66	73	72	70	65	64	69	73	73
59	58	61	60	61	57	55	52	60	65	57	65	63	62	65	58
57	62	48	54	73	62	49	63	62	49	46	61	61	63	59	60
112	86	111	112	96	87	111	82	111	112	110	79	82	81	120	97
64	61	60	59	65	61	59	61	63	60	58	62	61	61	65	62
47	65	47	47	66	65	48	63	49	52	48	62	59	64	41	76
217	198	195	195	210	196	207	187	217	225	213	174	170	182	237	187
55	81	53	51	72	70	56	67	54	55	51	69	69	68	60	68
129	171	110	115	187	164	129	167	121	119	109	165	160	166	139	170
333	294	308	311	319	297	315	293	330	333	323	281	281	292	341	311

Eighth District

SAC

PRECINCTS	Governor		Lieutenant Governor		Secretary of State		Auditor of State		Treasurer of State		Secretary of Agriculture	
	Murray Republican	Loveless Democrat	Mooty Republican	McManus Democrat	Synhorst Republican	Johnson Democrat	Akers Republican	Weddle Democrat	Abrahamson Republican	Montgomery Democrat	Sury Republican	Hill Democrat
Sac City—1st Ward.....	88	93	78	92	87	82	86	81	94	83	87	81
2nd Ward.....	170	139	181	122	196	105	192	104	190	106	194	102
3rd Ward.....	193	147	192	131	202	115	210	104	217	102	217	107
4th Ward.....	221	143	208	132	216	118	221	110	220	111	218	122
East Sac.....	103	104	102	96	107	92	105	88	109	87	106	93
West Sac.....	33	15	34	12	34	12	35	9	35	9	33	11
East Viola.....	50	50	53	41	53	41	53	39	56	39	53	41
West Viola.....	56	71	50	61	61	57	60	54	60	53	58	61
Wall Lake.....	282	353	282	313	303	278	306	285	308	259	304	273
Wheeler.....	83	78	80	72	81	70	81	67	87	65	80	71
Total.....	2,717	2,887	2,713	2,613	2,847	2,404	2,859	2,310	2,903	2,307	2,852	2,410

SIoux

Buncombe.....	25	28	27	24	27	24	26	25	27	23	26	24
Capel.....	173	44	169	29	180	23	174	25	175	27	173	25
Center.....	109	66	106	54	133	34	120	30	127	30	122	40
Chatsworth—Logan.....	30	49	32	39	33	40	31	39	34	38	33	38
Eagle.....	63	60	64	48	77	36	67	41	70	39	69	42
Fast Orange.....	27	234	24	228	29	218	28	215	25	215	27	217
Floyd.....	267	178	255	163	279	148	261	151	263	151	268	155
Garfield.....	63	41	62	40	67	36	61	35	63	35	61	38
Grant.....	140	84	139	78	154	67	142	71	144	71	142	74
Hawarden—1st Ward.....	103	98	103	84	104	83	102	60	104	78	103	80
2nd Ward.....	284	261	282	235	302	217	293	202	297	213	292	216
Hawarden—Logan.....	181	221	183	201	200	184	190	190	189	191	192	188
Holland.....	169	79	154	65	188	45	181	54	162	58	163	52
Lincoln.....	536	155	548	133	588	90	558	99	560	108	553	104
Lynn.....	95	51	92	48	97	41	88	47	93	43	91	45
Nassau.....	316	273	317	224	357	199	324	200	328	201	330	198
Orange City.....	810	267	792	198	880	142	822	152	815	163	802	171
Plato.....	173	40	175	29	180	25	175	26	171	31	169	33
Reading.....	171	133	175	117	196	104	179	112	179	111	181	110
Rock.....	514	208	513	177	548	183	521	173	526	169	516	177
Settlers.....	18	24	20	21	22	20	21	20	19	21	19	22
Sheridan.....	309	103	303	92	330	75	310	77	315	75	315	78
Sherman.....	178	92	178	78	205	67	184	68	187	69	184	68
Sioux.....	65	49	62	45	69	39	64	43	63	41	61	47
Sioux Center.....	695	150	697	107	744	74	682	92	638	86	702	92
Washington.....	56	90	61	61	70	72	64	77	68	75	63	77
Welcome.....	168	82	169	25	189	14	174	18	178	22	171	25
West Branch.....	143	76	138	54	170	33	152	40	164	36	162	38
Total.....	5,879	3,186	5,838	2,717	6,422	2,310	5,954	2,411	6,032	2,426	5,979	2,474

WOODBURY

Sioux City—1st Prec.....	70	262	65	254	73	244	71	214	71	245	87	231
2nd Prec.....	136	398	137	374	159	355	153	346	146	366	162	342
3rd Prec.....	259	549	278	522	288	499	287	496	284	503	305	489
3-A Prec.....	217	377	217	367	246	331	223	345	232	347	253	329
4th Prec.....	243	565	235	551	259	510	256	517	248	525	282	496
5th Prec.....	221	818	227	789	258	748	253	745	248	754	263	740
6th Prec.....	458	567	468	533	508	479	507	480	496	491	536	463
7th Prec.....	603	884	597	862	674	778	646	800	639	806	693	753
8th Prec.....	144	403	155	378	165	360	158	357	130	389	154	353
9th Prec.....	80	243	59	229	72	212	69	222	61	222	77	210
10th Prec.....	57	126	57	125	61	119	60	116	57	119	63	117
11th Prec.....	140	197	123	194	134	182	130	184	123	186	140	177
12th Prec.....	127	302	122	293	132	273	122	277	126	277	134	267
13th Prec.....	211	466	197	452	223	424	218	417	212	421	233	405
13-A Prec.....	551	471	566	440	589	397	585	400	579	402	604	370
14th Prec.....	226	257	216	254	238	230	229	233	227	237	240	228
14-A Prec.....	401	420	409	401	455	345	447	343	439	357	455	333
15th Prec.....	232	507	225	497	242	474	241	457	237	468	257	452

COUNTY—Continued

23 Precincts

Attorney General		State Commerce Commissioners					Judge of Supreme Court (To Fill Vacancy)		Judges of the Supreme Court						Representative in Congress	
Erbe Republican	Wilson Democrat	Ropes Republican	Smith Republican	Hughes Democrat	Martin Democrat	Heiserman Republican	Garrett Democrat	Garfield Republican	Oliver Republican	Wengerstrom Republican	Messer Democrat	Stegars Democrat	Thornton Democrat	Howes Republican	O'Brien Democrat	
83	84	82	82	83	79	86	77	87	85	85	77	79	79	87	86	
194	101	178	184	116	106	187	102	191	191	185	100	99	108	193	109	
208	110	189	201	120	106	204	100	210	213	206	94	91	98	205	118	
207	119	198	191	121	119	193	120	203	197	188	118	116	117	217	125	
108	91	100	102	96	88	103	86	105	104	103	86	86	87	185	91	
32	13	33	33	11	12	33	10	34	34	34	10	10	10	35	11	
50	42	50	50	39	35	52	36	49	49	50	36	35	35	53	40	
55	61	50	53	64	55	52	56	53	53	53	55	53	55	66	55	
299	270	259	289	298	270	283	261	290	297	292	250	247	252	317	274	
74	74	69	71	79	72	78	61	80	80	79	63	60	61	86	72	
2,753	2,443	2,545	2,609	2,584	2,398	2,668	2,324	2,727	2,736	2,660	2,284	2,252	2,316	2,839	2,470	

COUNTY

28 Precincts

26	24	28	26	23	23	27	23	28	28	28	21	21	23	32	21
170	27	170	173	28	25	170	25	174	174	174	22	23	22	167	27
115	48	110	110	50	49	119	43	117	117	115	40	42	41	133	38
39	39	31	31	39	39	32	39	32	33	32	39	39	39	39	40
61	47	62	63	47	42	62	42	68	67	66	39	39	41	72	51
24	220	23	21	217	218	19	216	22	22	19	219	217	216	35	223
253	162	252	257	166	156	250	160	261	263	253	151	149	156	284	164
58	37	58	57	37	38	56	37	60	60	59	33	36	36	69	38
140	74	135	134	77	77	139	74	139	140	137	73	72	74	143	76
100	83	100	100	81	81	100	62	101	101	99	79	79	80	104	91
279	227	268	274	231	220	277	214	281	284	280	219	214	216	297	247
189	187	185	185	192	189	188	186	185	190	186	186	183	189	186	210
157	58	149	148	64	59	154	55	154	162	149	59	56	60	185	59
540	114	530	534	126	112	544	107	548	549	542	101	96	103	570	112
91	44	85	90	49	44	88	45	89	91	88	44	42	43	99	45
329	208	309	313	213	204	316	199	320	325	314	194	185	192	378	216
794	170	792	793	179	173	777	165	788	795	778	162	172	164	857	313
166	34	161	166	37	29	169	28	172	170	169	26	24	23	180	30
174	110	165	169	120	112	169	113	169	176	169	114	106	114	167	117
518	181	508	506	189	178	521	168	520	515	507	171	169	175	548	176
18	22	20	19	21	22	18	23	19	19	19	21	21	22	22	19
304	80	290	303	91	85	299	81	306	304	301	77	79	78	326	82
174	74	179	180	77	70	171	72	180	182	177	68	66	66	195	73
59	46	58	57	45	44	60	44	58	58	58	43	45	43	71	40
679	96	664	678	106	85	667	94	663	661	661	86	109	91	707	122
62	78	59	62	80	76	64	74	64	65	64	74	74	76	60	82
169	22	166	167	27	22	166	26	167	167	166	24	23	23	175	27
147	43	144	138	53	49	141	45	147	146	137	45	45	47	172	52
5,929	2,558	5,699	5,754	2,665	2,523	5,763	2,462	5,832	5,854	5,739	2,432	2,426	2,452	6,318	2,690

COUNTY

59 Precincts

71	250	74	69	246	243	71	243	74	86	71	239	227	234	72	252
139	360	139	136	363	367	143	343	146	167	133	354	333	355	157	375
289	515	282	266	507	516	254	508	299	330	286	481	463	470	291	622
265	351	231	214	361	353	220	360	232	270	226	336	318	342	234	369
245	535	241	234	534	525	243	519	254	284	262	521	481	506	256	536
242	765	244	236	762	751	242	762	251	286	246	742	717	744	256	773
488	503	483	472	529	484	489	487	510	567	495	477	438	480	488	529
633	818	626	656	828	786	614	790	636	728	614	783	715	781	629	850
142	374	156	152	375	330	133	377	137	164	133	371	340	360	156	378
64	220	63	57	229	214	69	214	64	85	63	215	202	209	61	231
55	120	58	51	118	119	53	121	57	60	55	117	109	119	82	119
129	182	120	115	189	184	124	176	127	147	118	176	165	186	142	187
123	279	123	124	279	275	124	271	128	144	122	269	259	266	132	288
208	429	205	197	432	425	160	432	212	245	199	414	393	429	202	458
578	406	566	556	427	410	556	406	577	649	566	390	342	391	573	441
225	240	218	218	242	237	219	232	228	247	221	223	215	235	234	240
439	362	426	411	377	357	422	347	439	493	428	331	300	338	441	380
232	483	238	226	477	456	219	475	253	281	235	447	421	444	250	477

Eighth District

WOODBURY

PRECINCTS	Governor		Lieutenant Governor		Secretary of State		Auditor of State		Treasurer of State		Secretary of Agriculture	
	Murray Republican	Lovless Democrat	Mooty Republican	McManus Democrat	Synhorst Republican	Johnson Democrat	Akers Republican	Weddle Democrat	Abrahamson Republican	Montgomery Democrat	Spry Republican	Hill Democrat
16th Prec.	320	599	319	581	356	543	336	544	343	542	361	518
17th Prec.	976	920	1,003	912	1,087	747	1,074	742	1,064	732	1,126	708
17-A Prec.	1,245	892	1,271	844	1,352	530	1,332	489	1,037	549	1,382	419
18th Prec.	298	554	294	523	326	496	313	503	311	514	346	479
19th Prec.	497	688	501	645	554	594	529	598	522	606	562	577
20th Prec.	98	329	86	337	104	316	100	316	95	317	104	312
20-A Prec.	85	300	88	294	92	286	97	280	89	285	106	271
21st Prec.	27	141	26	133	27	133	27	130	26	132	24	133
22nd Prec.	26	143	29	130	31	127	31	121	31	124	36	119
23rd Prec.	167	523	171	505	199	471	193	471	182	488	207	461
24th Prec.	516	1,022	526	981	582	914	550	932	549	937	595	885
25th Prec.	449	634	454	595	504	538	485	551	476	563	521	525
26-A Prec.	391	524	396	499	438	455	420	469	415	476	437	453
26th Prec.	518	492	523	460	578	410	560	416	554	418	585	396
26-A Prec.	439	467	454	447	475	396	462	391	463	414	503	379
27th Prec.	663	779	683	713	747	629	732	637	718	662	763	615
Total Sioux City	11,071	16,816	11,166	15,924	12,228	14,554	11,890	14,566	11,450	14,851	12,585	14,005
Arlington	302	252	300	219	305	198	243	197	308	199	323	203
Banner	141	147	139	136	141	133	133	132	145	127	143	137
Concord	80	86	81	79	83	76	82	77	85	72	87	71
Floyd	127	110	127	102	138	89	134	86	138	91	157	71
Grange	48	44	43	43	52	35	45	35	48	37	53	36
Grant	75	100	72	95	66	95	65	93	75	90	77	88
Kedron No. 1	53	59	56	40	66	36	59	37	57	38	61	38
Kedron No. 2	145	164	148	137	154	128	151	125	150	133	167	123
Lakeport	33	55	30	53	31	53	31	46	33	50	36	48
Liberty	97	194	87	190	99	174	97	173	100	175	105	176
Liston	101	279	94	287	100	259	97	254	100	258	102	256
Little Sioux	194	221	191	207	198	194	192	197	197	192	210	183
Miller	80	97	80	89	77	83	74	86	79	84	80	85
Morgan	64	62	61	57	63	55	63	53	68	53	66	52
Moville	56	65	48	68	55	62	56	60	58	57	67	51
Oto	142	143	140	117	153	112	154	118	148	102	160	101
Rock No. 1	52	95	55	83	60	73	63	69	65	68	70	67
Rock No. 2	99	65	98	52	105	47	99	46	101	47	101	52
Rutland	171	124	168	109	170	101	170	96	172	94	178	100
Sloan	180	150	176	142	183	135	182	135	187	131	192	127
Union	179	136	178	113	197	93	187	100	186	103	189	102
West Fork	76	69	75	61	80	56	81	59	79	57	86	53
Willow	111	115	106	112	108	106	111	100	111	100	120	96
Wolf Creek	58	65	53	65	60	55	59	58	67	50	65	55
Woodbury	238	232	233	226	243	221	231	217	239	214	242	214
Total Country	2,898	3,130	2,839	2,862	2,987	2,667	2,869	2,652	2,906	2,620	3,146	2,583
Grand Total	13,969	19,746	14,005	18,786	15,215	17,221	14,749	17,221	14,446	17,471	15,731	16,588

COUNTY—Continued

59 Precincts

Attorney General		State Commerce Commissioners						Judge of Supreme Court (To Fill Vacancy)		Judges of the Supreme Court						Representative in Congress	
Eche Republican	Wilson Democrat	Ropes Republican	Smith Republican	Hughes Democrat	Marcin Democrat	Heiserman Republican	Garrett Democrat	Garfield Republican	Oliver Republican	Wennerstrom Republican	Messer Democrat	Segers Democrat	Thornton Democrat	Hoeven Republican	O'Brien Democrat		
325	551	327	318	559	545	336	529	349	380	324	535	506	539	354	548		
1,047	781	1,024	1,030	818	784	1,049	731	1,091	1,156	1,062	700	601	668	1,090	809		
1,324	663	1,291	1,268	624	557	1,291	550	1,332	1,442	1,309	411	458	511	1,334	591		
307	514	303	293	527	509	301	505	330	377	309	486	447	493	332	512		
514	614	533	505	613	588	507	589	538	591	516	584	552	598	539	628		
89	328	96	82	327	318	93	314	89	113	92	318	302	315	93	329		
88	291	93	89	289	283	90	287	94	106	90	277	270	280	107	277		
26	134	25	24	133	130	25	132	26	28	23	131	129	120	27	148		
31	126	33	36	121	118	30	122	34	41	33	124	115	122	31	132		
172	493	184	167	439	478	172	479	176	214	167	482	451	476	190	498		
535	950	540	530	909	909	532	932	566	652	544	895	848	904	604	941		
479	567	369	451	591	568	455	564	492	555	496	533	492	531	489	582		
410	476	392	384	504	476	394	481	415	462	411	463	435	471	407	501		
541	433	553	518	444	415	531	428	554	618	538	405	359	403	549	446		
460	420	456	443	438	404	453	415	463	514	449	399	362	397	488	413		
705	666	691	663	700	633	689	688	620	792	696	630	587	642	725	689		
11,560	15,176	11,403	11,087	15,420	14,728	11,323	14,767	11,793	13,272	11,522	14,269	13,352	14,384	11,993	15,439		
294	208	232	275	223	197	287	204	302	334	290	190	178	195	274	260		
120	145	123	121	145	134	124	135	133	151	122	130	115	135	143	137		
79	80	79	77	81	74	76	78	81	90	79	71	68	71	86	79		
131	89	129	126	91	90	123	97	133	148	130	83	78	92	135	97		
41	41	44	39	42	37	34	44	43	47	40	38	36	37	49	33		
61	63	68	70	92	87	70	86	68	74	70	89	86	87	76	97		
57	41	58	56	39	37	57	37	57	63	55	37	35	36	64	42		
145	140	140	134	149	133	146	134	148	159	145	134	121	126	144	161		
31	49	30	29	50	52	28	53	28	33	28	53	49	52	32	53		
96	183	93	95	182	171	91	176	100	110	98	167	161	169	99	186		
99	160	89	88	272	259	97	261	97	105	94	261	250	257	94	276		
197	190	197	192	189	181	192	189	196	207	195	183	180	185	204	199		
74	91	79	76	87	83	72	89	76	84	76	86	79	86	79	95		
68	52	60	64	60	55	65	56	62	64	59	54	50	53	62	61		
52	63	51	51	66	60	50	59	51	62	50	59	53	58	48	72		
142	106	143	138	114	99	130	110	134	150	134	106	99	103	145	125		
58	73	53	54	84	71	60	67	57	62	56	69	66	69	59	83		
95	52	90	91	68	47	101	50	101	103	98	45	49	47	93	66		
165	103	160	159	111	95	164	95	171	176	164	93	125	92	175	117		
176	142	187	176	143	130	177	134	182	196	177	129	117	132	176	155		
173	108	166	166	119	105	165	104	174	189	170	101	94	105	184	125		
74	60	72	69	65	56	69	59	76	82	68	54	44	57	77	62		
107	104	112	105	102	98	106	100	112	120	108	94	91	97	107	116		
57	56	47	45	68	63	53	57	59	63	52	54	53	56	54	73		
231	226	233	228	232	219	233	218	242	248	231	217	208	219	235	228		
2,824	2,653	2,735	2,723	2,864	2,631	2,770	2,692	2,882	3,120	2,788	2,597	2,482	2,616	2,895	3,006		
14,384	17,829	14,128	13,810	18,284	17,359	14,093	17,469	14,675	16,392	14,310	16,856	15,834	17,000	14,888	18,445		

GREAT SEAL OF THE UNITED STATES

The Great Seal of the United States, adopted by Congress June 20, 1782, carries on its obverse side the Coat of Arms of the United States. The stripes on the shield represent the states; the blue above represents Congress. In its talons the eagle grasps an olive branch and a cluster of arrows—the Congressional power to make peace or war. The constellation of thirteen stars above denotes a new Nation in the world.

The reverse of the seal shows a pyramid, to signify "strength and duration," while the eye over it and the motto, "Annuit Coeptis" (He has favored our beginning), allude to "the many signal interpositions of Providence in favor of the American cause." The Roman numerals give the year of Independence; the motto, "Novus Ordo Seclorum" (a new order of the ages), signifies the beginning of the new American era.

The national motto, "E Pluribus Unum," was first suggested on August 10, 1776, by a Congressional Committee, consisting of Benjamin Franklin, John Adams and Thomas Jefferson.

If you are curious to see these seals and shield, look at a one dollar bill.

STANDARD TIME DIFFERENCES—U. S. AND FOREIGN CITIES

Source: U. S. Navy Hydrographic Office

At 12 o'clock noon Eastern Standard Time (New York City) the standard time in other U. S. and foreign cities is as follows:

Athens	7:00 p.m.	Mexico City	11:00 a.m.
Belfast	5:00 p.m.	Montreal	12:00 Noon
Brussels	6:00 p.m.	Moscow	8:00 p.m.
Budapest	6:00 p.m.	Paris	6:00 p.m.
Buenos Aires	2:00 p.m.	Rome	6:00 p.m.
Calcutta	10:30 p.m.	Santiago (Chile)	1:00 p.m.
Cape Town	7:00 p.m.	Shanghai	1:00 a.m.*
Delhi	10:30 p.m.	Sydney (N.S.W.)	3:00 a.m.*
Havana	12:00 Noon	Tokyo	2:00 a.m.*
Honolulu	7:00 a.m.	Vancouver	9:00 a.m.
Hong Kong	1:00 a.m.*	Winnipeg	11:00 a.m.
Istanbul	7:00 p.m.	Yokohama	2:00 a.m.*
Lima	12:00 Noon	Zurich	6:00 p.m.
London	5:00 p.m.		

*Indicates morning of the following day.

United States Cities

When it is 12 noon standard time, in Akron, Atlanta, Baltimore, Boston, Buffalo, Charleston (S. C. and W. Va.), Cincinnati, Cleveland, Columbus, Detroit, Grand Rapids, Jacksonville, Miami, Newark, New Haven, Norfolk, Philadelphia, Pittsburgh, Portland (Me.), Providence, Richmond (Va.), Savannah, Tampa, Toledo, Washington, D. C., and Wilmington (Del.):

It will be 11 a. m. in Birmingham, Bismarck, Chicago, Dallas, Des Moines, Duluth, Fort Worth, Galveston, Houston, Indianapolis, Kansas City (Mo.), Knoxville, Lincoln, Little Rock, Louisville, Memphis, Milwaukee, Minneapolis, New Orleans, Oklahoma City, Omaha, St. Paul, St. Louis, Sioux Falls, Topeka, Tulsa and Wichita.

It will be 10 a. m. in Albuquerque, Boise, Butte, Cheyenne, Denver, Helena, Pierre, Phoenix, Salt Lake City and Santa Fe.

It will be 9 a. m. in Los Angeles, Portland (Ore.), Reno, San Francisco, Seattle, Spokane and Tacoma.

It will be 7 a. m. in Honolulu, Hawaii.

THE FLAG

LINCOLN'S GETTYSBURG ADDRESS

**THE CONSTITUTION OF THE
STATE OF IOWA**

**THE DECLARATION OF
INDEPENDENCE**

THE "MAYFLOWER" COMPACT

**THE CONSTITUTION OF THE
UNITED STATES**

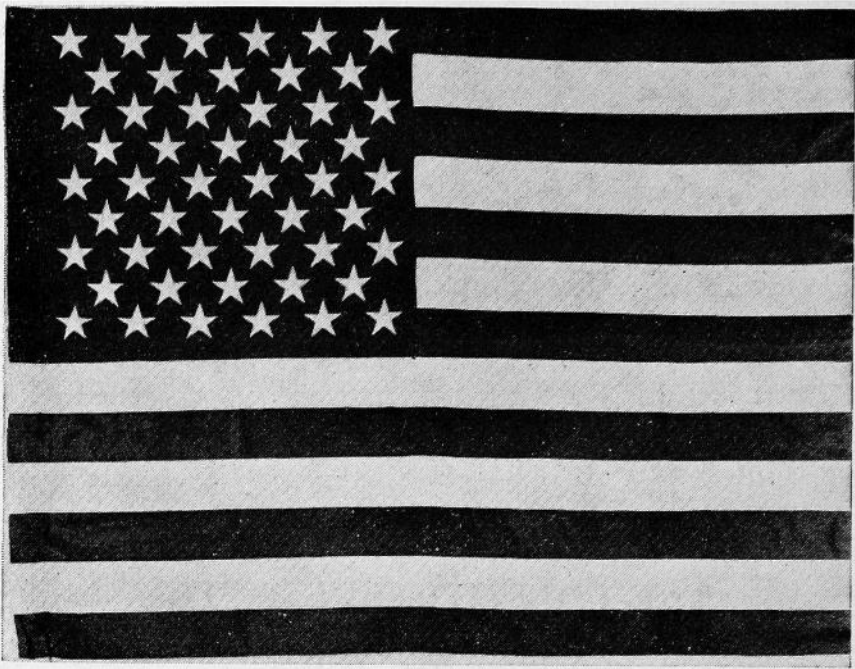

The Flag of the United States

On June 14, 1777, the Second Continental Congress adopted a resolution that brought into being the U. S. Flag: "Resolved, That the Flag of the United States be thirteen stripes, alternate red and white; that the union be thirteen stars, white in a blue field representing a new constellation."

The action of the Continental Congress came almost a year after the Declaration of Independence. The Flag with thirteen stripes and thirteen stars continued to be used as the national emblem until Congress passed the following act, which President Washington signed:

"That from and after May 1, 1795, the flag of the United States be fifteen stripes, alternate red and white; and that the union be fifteen stars, white in a blue field."

This action was necessitated by the admission of the States of Vermont and Kentucky to the Union. The flag of 1795 had the stars arranged in three rows of five each instead of in a circle, and served for 23 years.

With the admission of more new states, however, it became apparent that the 1795 flag would have to be further modified; hence in 1818 a law was passed by Congress providing:

"That from and after the fourth day of July next, the flag of the United States be thirteen horizontal stripes, alternate red and white; that the union have twenty stars, white in a blue field.

"That on the admission of every new state into the Union,

one star be added to the union of the flag; and that such addition shall take effect on the Fourth of July next succeeding such admission."

Iowa was admitted to the union as the 29th state.

Alaska made the 49th star, and Hawaii will add the 50th, July 4, 1960.

The Stars and the States

The stars in the flag represent the states in order of their admissions.

- | | |
|---------------------------|---------------------------------------|
| 1. Delaware, 1787. | 26. Michigan, 1837. |
| 2. Pennsylvania, 1787. | 27. Florida, 1845. |
| 3. New Jersey, 1787. | 28. Texas, 1845. |
| 4. Georgia, 1788. | 29. IOWA, 1846. |
| 5. Connecticut, 1788. | 30. Wisconsin, 1848. |
| 6. Massachusetts, 1788. | 31. California, 1850. |
| 7. Maryland, 1788. | 32. Minnesota, 1858. |
| 8. South Carolina, 1788. | 33. Oregon, 1859. |
| 9. New Hampshire, 1788. | 34. Kansas, 1861. |
| 10. Virginia, 1788. | 35. West Virginia, 1863. |
| 11. New York, 1788. | 36. Nevada, 1864. |
| 12. North Carolina, 1789. | 37. Nebraska, 1867. |
| 13. Rhode Island, 1790. | 38. Colorado, 1876. |
| 14. Vermont, 1791. | 39. North Dakota, 1889. |
| 15. Kentucky, 1792. | 40. South Dakota, 1889. |
| 16. Tennessee, 1796. | 41. Montana, 1889. |
| 17. Ohio, 1802. | 42. Washington, 1889. |
| 18. Louisiana, 1812. | 43. Idaho, 1890. |
| 19. Indiana, 1816. | 44. Wyoming, 1890. |
| 20. Mississippi, 1817. | 45. Utah, 1896. |
| 21. Illinois, 1818. | 46. Oklahoma, 1907. |
| 22. Alabama, 1819. | 47. New Mexico, 1912. |
| 23. Maine, 1820. | 48. Arizona, 1912. |
| 24. Missouri, 1821. | 49. Alaska, 1959. |
| 25. Arkansas, 1836. | 50. Hawaii, to add star July 4, 1960. |

United States Flag Etiquette

When the flag is draped down, the blue field always must be at the left. * * * The flag must never be used as a drape, nor as background for some ornament. * * * The correct shield does not have any stars—just a plain blue field at the top, and seven white and six red stripes.

* * *

The Pledge of Allegiance

I pledge allegiance to the Flag of the United States of America and to the Republic for which it stands, one nation under God, indivisible, with liberty and justice for all.

* * *

The American's Creed

I believe in the United States of America as a government of the people, by the people, for the people; whose just powers are derived from the consent of the governed; a Democracy in a Republic; a sovereign Nation of many sovereign States; a perfect Union, one and inseparable; established upon those principles of freedom, equality, justice, and humanity for which American patriots sacrificed their lives and fortunes.

I therefore believe it is my duty to my Country to love it; to support its Constitution; to obey its laws; to respect its Flag; and to defend it against all enemies.

(The creed was written by William Tyler Page, Clerk of the U. S. House of Representatives, in 1917. It was accepted by the House of Representatives April 3, 1918.)

. . . The Gettysburg Address

(See page 485)

The text on the opposite page was copied from manuscript of the address delivered by President Abraham Lincoln at the Gettysburg Cemetery grounds on November 19, 1863. After the President had delivered his short address, he turned to Marshall Lamon, who had presented him less than five minutes before, and said, "Lamon, that speech won't scour. It is a flat failure."

There are five known copies in President Lincoln's handwriting of the Gettysburg address. The original and second drafts were given by the President to his secretary, John Hay. On April 11, 1916, they were presented to the Government by Colonel Hay's three children.

That Lincoln wrote the address on a rough bit of paper on the way to Gettysburg is an exploded but persistent legend. Actually, the first sheet of the first draft was written in Washington, on Executive Mansion stationery. The corrections and the second page were written in lead pencil, probably at Judge Wills' house in Gettysburg, the night of the 18th.

The second draft, believed to be the reading copy at the dedication ceremony, is assumed to have been written on the 19th, between breakfast and the start to the cemetery. There are changes from the first version, slight matters of punctuation, or of a single word—a "that nation" and a "this nation" for "the nation", "consecrated" for "hallowed," "but" for "while," and the like. Lincoln's eye evidently strayed in copying, for "We have come" of the first version was changed to "We are met," then crossed out and the original form restored above it. The first important change is "those who here gave their lives" instead of "those who died here." The sentence, "This we may, in all propriety do," became "It is altogether fitting and proper that we should do this." The entire beginning of the first draft's third paragraph is rephrased. Instead of "It is rather for us, the living, we here be dedicated to the great task remaining before us" ["we here be dedicated" had been corrected in pencil above the scratched-out "to stand here"] Lincoln added a parallel sentence: "It is for us, the living, rather to be dedicated here to the unfinished work which they have, thus far, so nobly carried on. It is rather for us to be here dedicated to the great task remaining before us—".—Data from Library of Congress.

A final addition in the fourth line from the last of the address was made after the word "nation." The two words are "under God." This final form was placed in the rotunda of the State House by the Department of Iowa, Woman's Relief Corps, Auxiliary to the Grand Army of the Republic, February 12, 1927.

. . . The Lincoln Plaque

A plaque hangs in the rotunda of the capitol which includes the complete Gettysburg address. Below is pictured a portion of the plaque, together with the text of the historical address. Further details on page 484.



Four score and seven years ago our fathers brought forth, upon this continent, a new nation, conceived in Liberty, and dedicated to the proposition that all men are created equal.

Now we are engaged in a great civil war, testing whether that nation, or any nation, so conceived, and so dedicated, can long endure. We are met here on a great battlefield of that war. We have come to dedicate a portion of it as a final resting place for those who here gave their lives that that nation might live. It is altogether fitting and proper that we should do this.

But in a larger sense we can not dedicate—we can not consecrate—we can not hallow this ground. The brave men, living and dead, who struggled here, have consecrated it far above our poor power to add or detract. The world will little note, nor long remember, what we say here, but can never forget what they did here. It is for us, the living, rather to be dedicated here to the unfinished work which they have, thus far, so nobly carried on. It is rather for us to be here dedicated to the great task remaining before us—that from these honored dead we take increased devotion to that cause for which they here gave the last full measure of devotion—that we here highly resolve that these dead shall not have died in vain; that this nation shall have a new birth of freedom; and that this government of the people, by the people, for the people, shall not perish from the earth.

CONSTITUTION OF THE STATE OF IOWA

INTRODUCTION

Iowa was organized as a separate Territory by an act of Congress approved on June 12, 1838, but it was not until 1844 that steps were taken to secure admission into the Union. A constitutional convention met at Iowa City in October, 1844. The Constitution drafted by this convention was twice submitted to the voters of the Territory of Iowa and twice rejected by them, largely because of dissatisfaction with the boundaries of the proposed State.

A second constitutional convention met at Iowa City in May, 1846. The Constitution drafted by this convention was ratified by a majority of 456 votes at an election held on August 3, 1846, and Iowa was admitted as a State on December 28, 1846.

The Constitution of 1846, however, contained a number of provisions which were found to be unsatisfactory in practice. One of these was the prohibition of banking institutions. As a result of this dissatisfaction, the legislature in 1855 provided for an election on the question of calling a convention to revise or amend the Constitution of 1846. The vote was 32,390 for a convention and 14,162 against a convention. Delegates were elected on November 4, 1856, and the convention met at Iowa City on January 19, 1857.

The delegates drafted a new constitution which was submitted to the people at an election held on August 3, 1857, and ratified by a vote of 40,311 to 38,681. This Constitution went into effect by proclamation of the governor on September 3, 1857.

The Constitution of 1857 has, since that time, remained the fundamental law of the State of Iowa; but it has been amended a number of times.

THE CONSTITUTION¹

WE, THE PEOPLE OF THE STATE OF IOWA, grateful to the Supreme Being for the blessings hitherto enjoyed, and feeling our dependence on Him for a continuation of those blessings, do ordain and establish a free and independent government by the name of the STATE OF IOWA, the boundaries whereof shall be as follows:

Beginning in the middle of the main channel of the Mississippi River, at a point due East of the middle of the mouth of the main channel of the Des Moines River, thence up the middle of the main channel of the said Des Moines River, to a point on said river where the Northern boundary line of the State of Missouri—as established by the Constitution of that State—adopted June 12th, 1820—crosses the said middle of the main channel of the said Des Moines River; thence Westwardly along the said Northern boundary line of the State of Missouri, as established at the time aforesaid, until an extension of said line intersects the middle of the main channel of the Missouri River; thence up the middle of the main channel of the said Missouri River to a point opposite the middle of the main channel of the Big Sioux River, according to Nicollet's Map; thence up the main channel of the said Big Sioux River, according to the said map, until it is intersected by the parallel of forty-three degrees and thirty minutes North latitude; thence East along said parallel of forty-three degrees and thirty minutes until said parallel intersects the middle of the main channel of the Mississippi River; thence down the middle of the main channel of said Mississippi River to the place of beginning.

ARTICLE I. BILL OF RIGHTS

Section 1. All men are, by nature, free and equal, and have certain inalienable rights—among which are those of enjoying and defending life and liberty, acquiring, possessing and protecting property, and pursuing and obtaining safety and happiness.

Sec. 2. All political power is inherent in the people. Government is instituted for the protection, security, and benefit of the people, and they have the right, at all times, to alter or reform the same, whenever the public good may require it.

Sec. 3. The General Assembly shall make no law respecting an establishment of religion, or prohibiting the free exercise thereof; nor shall any person be compelled to attend any place of worship, pay tithes, taxes, or other rates for building or repairing places of worship or the maintenance of any minister, or ministry.

¹The text of the Constitution was taken directly from the original manuscript copy preserved in the office of the Secretary of State. Compiled, edited, and documented by Benjamin F. Shambaugh and Ruth A. Gallaher, of the State Historical Society of Iowa. All words, phrases, and sections which have been eliminated from the Constitution or rendered inoperative by amendment appear in *italic*. Material added to the Constitution by amendment is enclosed within brackets. Besides being indicated in their proper place in the text, the amendments are also printed in full chronological order following the Constitution.

Sec. 4. No religious test shall be required as a qualification for any office, or public trust, and no person shall be deprived of any of his rights, privileges, or capacities, or disqualified from the performance of any of his public or private duties, or rendered incompetent to give evidence in any court of law or equity, in consequence of his opinions on the subject of religion; and any party to any judicial proceedings shall have the right to use as a witness, or take the testimony of, any other person not disqualified on account of interest, who may be cognizant of any fact material to the case; and parties to suits may be witnesses, as provided by law.

Sec. 5. Any citizen of this State who may hereafter be engaged, either directly, or indirectly, in a duel, either as principal, or accessory before the fact, shall forever be disqualified from holding any office under the Constitution and laws of this State.

Sec. 6. All laws of a general nature shall have a uniform operation; the General Assembly shall not grant to any citizen, or class of citizens, privileges or immunities, which, upon the same terms shall not equally belong to all citizens.

Sec. 7. Every person may speak, write, and publish his sentiments on all subjects, being responsible for the abuse of that right. No law shall be passed to restrain or abridge the liberty of speech, or of the press. In all prosecutions or indictments for libel, the truth may be given in evidence to the jury, and if it appears to the jury that the matter charged as libelous was true, and was published with good motives and for justifiable ends, the party shall be acquitted.

Sec. 8. The right of the people to be secure in their persons, houses, papers and effects, against unreasonable seizures and searches shall not be violated; and no warrant shall issue but on probable cause, supported by oath or affirmation, particularly describing the place to be searched, and the persons and things to be seized.

Sec. 9. The right of trial by jury shall remain inviolate; but the General Assembly may authorize trial by a jury of a less number than twelve men in inferior courts; but no person shall be deprived of life, liberty, or property, without due process of law.

Sec. 10. In all criminal prosecutions, and in cases involving the life, or liberty of an individual the accused shall have a right to a speedy and public trial by an impartial jury; to be informed of the accusation against him, to have a copy of the same when demanded; to be confronted with the witnesses against him; to have compulsory process for his witnesses; and, to have the assistance of counsel.

Sec. 11. All offenses less than felony and in which the punishment does not exceed a fine of one hundred dollars, or imprisonment for thirty days, shall be tried summarily before a Justice of the Peace, or other officer authorized by law, on information under oath, without indictment, or the intervention of a grand jury, saving to the defendant the right of appeal; and no person shall be held to answer for any higher criminal offense, unless on presentation or indictment by a grand jury² except in cases arising in the army, or navy, or in the militia, when in actual service, in time of war or public danger.

Sec. 12. No person shall after acquittal, be tried for the same offense. All persons shall, before conviction, be bailable, by sufficient sureties, except for capital offenses where the proof is evident, or the presumption great.

Sec. 13. The writ of habeas corpus shall not be suspended, or refused when application is made as required by law, unless in case of rebellion or invasion, the public safety may require it.

Sec. 14. The military shall be subordinate to the civil power. No standing army shall be kept up by the State in time of peace; and in time of war, no appropriation for a standing army shall be for a longer time than two years.

Sec. 15. No soldier shall, in time of peace, be quartered in any house without the consent of the owner, nor in time of war except in the manner prescribed by law.

Sec. 16. Treason against the State shall consist only in levying war against it, adhering to its enemies, or giving them aid and comfort. No person shall be convicted of treason, unless on the evidence of two witnesses to the same overt act, or confession in open Court.

Sec. 17. Excessive bail shall not be required; excessive fines shall not be imposed, and cruel and unusual punishment shall not be inflicted.

²See amendment 3 of those adopted in 1884.

Sec. 18. Private property shall not be taken for public use without just compensation first being made, or secured to be made to the owner thereof, as soon as the damages shall be assessed by a jury, who shall not take into consideration any advantages that may result to said owner on account of the improvement for which it is taken.

[The General Assembly, however, may pass laws permitting the owners of lands to construct drains, ditches, and levees for agricultural, sanitary or mining purposes across the lands of others, and provide for the organization of drainage districts, vest the proper authorities with power to construct and maintain levees, drains and ditches and to keep in repair all drains, ditches, and levees heretofore constructed under the laws of the State, by special assessments upon the property benefited thereby. The General Assembly may provide by law for the condemnation of such real estate as shall be necessary for the construction and maintenance of such drains, ditches and levees, and prescribe the method of making such condemnation.]³

Sec. 19. No person shall be imprisoned for debt in any civil action, on mesne or final process, unless in case of fraud; and no person shall be imprisoned for a militia fine in time of peace.

Sec. 20. The people have the right freely to assemble together to counsel for the common good; to make known their opinions to their representatives and to petition for a redress of grievances.

Sec. 21. No bill of attainder, ex post facto law, or law impairing the obligation of contracts, shall ever be passed.

Sec. 22. Foreigners who are, or may hereafter become residents of this State, shall enjoy the same rights in respect to the possession, enjoyment and descent of property as native born citizens.

Sec. 23. There shall be no slavery in this State; nor shall there be involuntary servitude, unless for the punishment of a crime.

Sec. 24. No lease or grant of agricultural lands, reserving any rent, or service of any kind, shall be valid for a longer period than twenty years.

Sec. 25. This enumeration of rights shall not be construed to impair or deny others, retained by the people.

[**Sec. 26.** No person shall manufacture for sale, or sell, or keep for sale, as a beverage any intoxicating liquors whatever, including ale, wine and beer. The General Assembly shall by law prescribe regulations for the enforcement of the prohibition herein contained, and shall thereby provide suitable penalties for the violation of the provisions thereof.]⁴

ARTICLE II.

RIGHT OF SUFFRAGE

Section 1. Every *white*⁵ male⁶ citizen of the United States, of the age of twenty-one years, who shall have been a resident of this State six months next preceding the election, and of the County in which he claims his vote sixty days, shall be entitled to vote at all elections which are now or hereafter may be authorized by law.

Sec. 2. Electors shall, in all cases except treason, felony, or breach of the peace, be privileged from arrest on the days of election, during their attendance at such election, going to and returning therefrom.

Sec. 3. No elector shall be obliged to perform military duty on the day of election, except in time of war, or public danger.

Sec. 4. No person in the military, naval, or marine service of the United States shall be considered a resident of this State by being stationed in any garrison, barracks, or military or naval place, or station within this State.

Sec. 5. No idiot, or insane person, or persons convicted of any infamous crime, shall be entitled to the privilege of an elector.

Sec. 6. All elections by the people shall be by ballot.

[*The general election for state, district, county and township officers shall be held on the Tuesday next after the first Monday in November.*]⁷

³The material between the brackets was added by an amendment adopted in 1908.

⁴This amendment was proposed by the General Assembly in 1880; readopted in 1882; ratified at a special election held on June 27, 1882; and certified adopted on June 28, 1882. On April 21, 1883, the Supreme Court of Iowa, in deciding *Kochler and Lange v. Hill*, held, that owing to certain irregularities, the amendment had not been legally submitted to the voters and hence was not a part of the Constitution—60 Iowa 543.

⁵The word "white" was eliminated by an amendment adopted in 1868.

⁶The word "male" remains in this section of the State Constitution, but it was rendered inoperative by the Nineteenth Amendment to the Constitution of the United States, adopted in 1920. The General Assembly of Iowa ratified the Nineteenth Amendment on July 2, 1919.

⁷This section was added by an amendment adopted in 1884. It was repealed in 1916.

[Sec. 7. The general election for state, district, county and township officers in the year 1916 shall be held in the same month and on the same day as that fixed by the laws of the United States for the election of presidential electors, or of president and vice-president of the United States; and thereafter such election shall be held at such time as the General Assembly may by law provide.]⁸

ARTICLE III.

OF THE DISTRIBUTION OF POWERS

Section 1. The powers of the government of Iowa shall be divided into three separate departments—the Legislative, the Executive, and the Judicial; and no person charged with the exercise of powers properly belonging to one of these departments shall exercise any function appertaining to either of the others, except in cases hereinafter expressly directed or permitted.

LEGISLATIVE DEPARTMENT

Section 1. The Legislative authority of this State shall be vested in a General Assembly which shall consist of a Senate and House of Representatives; and the style of every law shall be, "Be it enacted by the General Assembly of the State of Iowa."

Sec. 2. The sessions of the General Assembly shall be biennial, and shall commence on the second Monday in January next ensuing the election of its members; unless the Governor of the State shall, in the meantime, convene the General Assembly by proclamation.

Sec. 3. The members of the House of Representatives shall be chosen every second year, by the qualified electors of their respective districts, *on the second Tuesday in October, except the years of the Presidential election when the election shall be on the Tuesday next after the first Monday in November,*⁹ and their term of office shall commence on the first day of January next after their election, and continue two years, and until their successors are elected and qualified.

Sec. 4. No person shall be a member of the House of Representatives who shall not have attained the age of twenty-one years, be a *free white*¹⁰ *male*¹¹ citizen of the United States and shall have been an inhabitant of this State one year next preceding his election, and at the time of his election shall have had an actual residence of sixty days in the County, or District he may have been chosen to represent.

Sec. 5. Senators shall be chosen for the term of four years at the same time and place as Representatives; they shall be twenty-five years of age, and possess the qualifications of Representatives as to residence and citizenship.

Sec. 6. The number of senators shall not be less than one third, nor more than one half the representative body; and shall be so classified by lot, that one class, being as nearly one half as possible, shall be elected every two years. When the number of Senators is increased, they shall be annexed by lot to one or the other of the two classes, so as to keep them as nearly equal in numbers as practicable.

Sec. 7. Each house shall choose its own officers, and judge of the qualification, election, and return of its own members. A contested election shall be determined in such manner as shall be directed by law.

Sec. 8. A majority of each house shall constitute a quorum to transact business; but a smaller number may adjourn from day to day, and may compel the attendance of absent members in such manner and under such penalties as each house may provide.

Sec. 9. Each house shall sit upon its own adjournments, keep a journal of its proceedings, and publish the same; determine its rules and proceedings, punish members for disorderly behavior, and, with the consent of two thirds, expel a member, but not a second time for the same offense; and shall have all other powers necessary for a branch of the General Assembly of a free and independent State.

Sec. 10. Every member of the General Assembly shall have the liberty to dissent from, or protest against any act or resolution which he may think injurious to the public, or an individual, and have the reasons for his dissent

⁸This section was added by an amendment adopted in 1916.

⁹Although there has been no specific repeal of any part of this section, the dates of election have been changed, first by the amendment of 1884, and later by the amendment of 1916.

¹⁰The words "free white" were stricken from this section by an amendment adopted in 1880.

¹¹The word "male" was stricken from this section by an amendment adopted in 1926.

entered on the journals; and the yeas and nays of the members of either house, on any question, shall, at the desire of any two members present, be entered on the journals.

Sec. 11. Senators and Representatives, in all cases, except treason, felony, or breach of the peace, shall be privileged from arrest during the session of the General Assembly, and in going to and returning from the same.

Sec. 12. When vacancies occur in either house, the Governor, or the person exercising the functions of Governor, shall issue writs of election to fill such vacancies.

Sec. 13. The doors of each house shall be open, except on such occasion as in the opinion of the house, may require secrecy.

Sec. 14. Neither house shall, without the consent of the other, adjourn for more than three days, nor to any other place than that in which they may be sitting.

Sec. 15. Bills may originate in either house, and may be amended, altered, or rejected by the other; and every bill having passed both houses, shall be signed by the Speaker and President of their respective houses.

Sec. 16. Every bill which shall have passed the General Assembly, shall, before it becomes a law, be presented to the Governor. If he approve, he shall sign it; but, if not, he shall return it with his objections, to the house in which it originated, which shall enter the same upon their journal, and proceed to reconsider it; if, after such reconsideration, it again pass both houses, by yeas and nays, by a majority of two thirds of the members of each house, it shall become a law, notwithstanding the Governor's objections. If any bill shall not be returned within three days after it shall have been presented to him, Sunday excepted, the same shall be a law in like manner as if he had signed it, unless the General Assembly, by adjournment, prevent such return. Any bill submitted to the Governor for his approval during the last three days of a session of the General Assembly, shall be deposited by him in the office of the Secretary of State, within thirty days after the adjournment, with his approval, if approved by him, and with his objections, if he disapproves thereof.

Sec. 17. No bill shall be passed unless by the assent of a majority of all the members elected to each branch of the General Assembly, and the question upon the final passage shall be taken immediately upon its last reading, and the yeas and nays entered on the journal.

Sec. 18. An accurate statement of the receipts and expenditures of the public money shall be attached to and published with the laws, at every regular session of the General Assembly.

Sec. 19. The House of Representatives shall have the sole power of impeachment, and all impeachments shall be tried by the Senate. When sitting for that purpose, the senators shall be upon oath or affirmation; and no person shall be convicted without the concurrence of two thirds of the members present.

Sec. 20. The Governor, Judges of the Supreme and District Courts, and other State officers, shall be liable to impeachment for any misdemeanor or malfeasance in office; but judgment in such cases shall extend only to removal from office, and disqualification to hold any office of honor, trust, or profit, under this State; but the party convicted or acquitted shall nevertheless be liable to indictment, trial, and punishment, according to law. All other civil officers shall be tried for misdemeanors and malfeasance in office, in such manner as the General Assembly may provide.

Sec. 21. No senator or representative shall, during the time for which he shall have been elected, be appointed to any civil office of profit under this State, which shall have been created, or the emoluments of which shall have been increased during such term, except such offices as may be filled by elections by the people.

Sec. 22. No person holding any lucrative office under the United States, or this State, or any other power, shall be eligible to hold a seat in the General Assembly; but offices in the militia, to which there is attached no annual salary, or the office of justice of the peace, or postmaster whose compensation does not exceed one hundred dollars per annum, or notary public, shall not be deemed lucrative.

Sec. 23. No person who may hereafter be a collector or holder of public monies, shall have a seat in either House of the General Assembly, or be eligible to hold any office of trust or profit in this State, until he shall have accounted for and paid into the treasury all sums for which he may be liable.

Sec. 24. No money shall be drawn from the treasury but in consequence of appropriations made by law.

Sec. 25. Each member of the first General Assembly under this Constitution, shall receive three dollars per diem while in session; and the further sum of three dollars for every twenty miles traveled, in going to and returning from the place where such session is held, by the nearest traveled route; after which they shall receive such compensation as shall be fixed by law; but no General Assembly shall have power to increase the compensation of its own members. And when convened in extra session they shall receive the same mileage and per diem compensation, as fixed by law for the regular session, and none other.

Sec. 26. No law of the General Assembly, passed at a regular session, of a public nature, shall take effect until the fourth day of July next after the passage thereof. Laws passed at a special session, shall take effect ninety days after the adjournment of the General Assembly by which they were passed. If the General Assembly shall deem any law of immediate importance, they may provide that the same shall take effect by publication in newspapers in the State.

Sec. 27. No divorce shall be granted by the General Assembly.

Sec. 28. No lottery shall be authorized by this State; nor shall the sale of lottery tickets be allowed.

Sec. 29. Every act shall embrace but one subject, and matters properly connected therewith; which subject shall be expressed in the title. But if any subject shall be embraced in an act which shall not be expressed in the title, such act shall be void only as to so much thereof as shall not be expressed in the title.

Sec. 30. The General Assembly shall not pass local or special laws in the following cases:

For the assessment and collection of taxes for State, County or road purposes;
 For laying out, opening, and working roads or highways;
 For changing the names of persons;
 For the incorporation of cities and towns;
 For vacating roads, town plats, streets, alleys, or public squares;
 For locating or changing county seats.

In all the cases above enumerated, and in all other cases where a general law can be made applicable, all laws shall be general, and of uniform operation throughout the State; and no law changing the boundary lines of any county shall have effect until upon being submitted to the people of the counties affected by the change, at a general election, it shall be approved by a majority of the votes in each county, cast for and against it.

Sec. 31. No extra compensation shall be made to any officer, public agent, or contractor, after the service shall have been rendered, or the contract entered into; nor, shall any money be paid on any claim, the subject matter of which shall not have been provided for by pre-existing laws, and no public money or property shall be appropriated for local, or private purposes, unless such appropriation, compensation, or claim, be allowed by two-thirds of the members elected to each branch of the General Assembly.

Sec. 32. Members of the General Assembly shall, before they enter upon the duties of their respective offices, take and subscribe the following oath or affirmation: "I do solemnly swear, or affirm, (as the case may be) that I will support the Constitution of the United States, and the Constitution of the State of Iowa, and that I will faithfully discharge the duties of Senator, (or Representative, as the case may be), according to the best of my ability." And members of the General Assembly are hereby empowered to administer to each other the said oath or affirmation.

Sec. 33. *The General Assembly shall, in the years One thousand eight hundred and fifty nine, One thousand eight hundred and sixty three, One thousand eight hundred and sixty five. One thousand eight hundred and sixty seven, One thousand eight hundred and sixty nine, and One thousand eight hundred and seventy five, and every ten years thereafter, cause an enumeration to be made of all white¹² inhabitants of the State.¹³*

Sec. 34. *The number of senators shall, at the next session following each period of making such enumeration, and the next session following each United States census, be fixed by law, and apportioned among the several counties, according to the number of white¹⁴ inhabitants in each.¹⁵*

[**Sec. 34.** The Senate shall be composed of fifty members to be elected from the several senatorial districts, established by law and at the next session

¹²The word "white" was stricken from this section by an amendment adopted in 1868.

¹³Section 23 was repealed by an amendment adopted in 1886.

¹⁴The word "white" was stricken from this article by an amendment adopted in 1868.

¹⁵The three sections which are printed in *italics* (24, 25, and 26) were repealed in 1904.

of the General Assembly held following the taking of the state and national census, they shall be apportioned among the several counties or districts of the state, according to population as shown by the preceding census,¹⁶ (but no county shall be entitled to more than one (1) Senator.)¹⁷

Sec. 35. The Senate shall not consist of more than fifty members, nor the House of Representatives of more than one hundred; and they shall be apportioned among the several counties and representative districts of the State, according to the number of white¹⁸ inhabitants in each, upon ratios to be fixed by law; but no representative district shall contain more than four organized counties, and each district shall be entitled to at least one representative. Every county and district which shall have a number of inhabitants equal to one-half of the ratio fixed by law, shall be entitled to one representative and any one county containing in addition to the ratio fixed by law one-half of that number or more, shall be entitled to one additional representative. No floating district shall hereafter be formed.¹⁵

[*Sec. 35. The House of Representatives shall consist of not more than one hundred and eight members. The ratio of representatives shall be determined by dividing the whole number of the population of the state as shown by the last preceding state or national census, by the whole number of counties then existing or organized, but each county shall constitute one representative district and be entitled to one representative, but each county having a population in excess of the ratio number, as herein provided of three fifths or more of such ratio number shall be entitled to one additional representative, but said addition shall extend only to the nine counties having the greatest population.*]¹⁶

Sec. 36. At its first session under this Constitution, and at every subsequent regular session, the General Assembly shall fix the ratio of representation, and also form into representative districts those counties which will not be entitled singly to a representative.¹⁵

[*Sec. 36. The General Assembly shall, at the first regular session held following the adoption of this amendment, and at each succeeding regular session held next after the taking of such census, fix the ratio of representation, and apportion the representatives, as hereinbefore required.*]¹⁶

Sec. 37. When a congressional, senatorial, or representative district shall be composed of two or more counties, it shall not be entirely separated by any county belonging to another district; and no county shall be divided in forming a congressional, senatorial, or representative district.

Sec. 38. In all elections by the General Assembly, the members thereof shall vote viva voce and the votes shall be entered on the journal.

ARTICLE IV.

EXECUTIVE DEPARTMENT

Section 1. The Supreme Executive power of this State shall be vested in a Chief Magistrate, who shall be styled the Governor of the State of Iowa.

Sec. 2. The Governor shall be elected by the qualified electors at the time and place of voting for members of the General Assembly, and shall hold his office two years from the time of his installation, and until his successor is elected and qualified.

Sec. 3. There shall be a Lieutenant Governor, who shall hold his office two years, and be elected at the same time as the Governor. In voting for Governor and Lieutenant Governor, the electors shall designate for whom they vote as Governor, and for whom as Lieutenant Governor. The returns of every election for Governor, and Lieutenant Governor, shall be sealed up and transmitted to the seat of government of the State, directed to the Speaker of the House of Representatives, who shall open and publish them in the presence of both Houses of the General Assembly.

Sec. 4. The persons respectively having the highest number of votes for Governor and Lieutenant Governor, shall be declared duly elected; but in case two or more persons shall have an equal and the highest number of votes for either office, the General Assembly shall, by joint vote, forthwith proceed to elect one of said persons Governor, or Lieutenant Governor, as the case may be. [If, upon the completion of the canvass of votes for Governor and Lieutenant Governor by the General Assembly, it shall appear that the person who received the highest number of votes for Governor has since died, resigned, is

¹⁶The three sections in brackets (34, 35, and 36), with the exception of the part in parentheses in Section 34, were added by an amendment adopted in 1904.

¹⁷The words inside these parentheses were added to this section by an amendment adopted in 1928.

¹⁸The word "white" was stricken from this section by an amendment adopted in 1868.

unable to qualify, fails to qualify, or for any other reason is unable to assume the duties of the office of Governor for the ensuing term, the powers and duties of the office shall devolve upon the person who received the highest number of votes for Lieutenant Governor until the disability is removed and, upon inauguration, he shall assume the powers and duties of Governor.]¹⁸

Sec. 5. Contested elections for Governor, or Lieutenant Governor, shall be determined by the General Assembly in such manner as may be prescribed by law.

Sec. 6. No person shall be eligible to the office of Governor, or Lieutenant Governor, who shall not have been a citizen of the United States, and a resident of the State, two years next preceding the election, and attained the age of thirty years at the time of said election.

Sec. 7. The Governor shall be commander in chief of the militia, the army, and navy of this State.

Sec. 8. He shall transact all executive business with the officers of the government, civil and military, and may require information in writing from the officers of the executive department upon any subject relating to the duties of their respective offices.

Sec. 9. He shall take care that the laws are faithfully executed.

Sec. 10. When any office shall, from any cause, become vacant, and no mode is provided by the Constitution and laws for filling such vacancy, the Governor shall have power to fill such vacancy, by granting a commission, which shall expire at the end of the next session of the General Assembly, or at the next election by the people.

Sec. 11. He may, on extraordinary occasions, convene the General Assembly by proclamation, and shall state to both houses, when assembled, the purpose for which they have been convened.

Sec. 12. He shall communicate, by message, to the General Assembly, at every regular session, the condition of the State, and recommend such matters as he shall deem expedient.

Sec. 13. In case of disagreement between the two Houses with respect to the time of adjournment, the Governor shall have power to adjourn the General Assembly to such time as he may think proper; but no such adjournment shall be beyond the time fixed for the regular meeting of the next General Assembly.

Sec. 14. No person shall, while holding an office under the authority of the United States, or this State, execute the office of Governor, or Lieutenant Governor, except as hereinafter expressly provided.

Sec. 15. The official term of the Governor, and Lieutenant Governor, shall commence on the second Monday of January next after their election, and continue for two years, and until their successors are elected and qualified. The Lieutenant Governor, while acting as Governor, shall receive the same pay as provided for Governor; and while presiding in the Senate, shall receive as compensation therefor, the same mileage and double the per diem pay provided for a Senator, and none other.

Sec. 16. The Governor shall have power to grant reprieves, commutations and pardons, after conviction, for all offenses except treason and cases of impeachment, subject to such regulations as may be provided by law. Upon conviction for treason, he shall have power to suspend the execution of the sentence until the case shall be reported to the General Assembly at its next meeting, when the General Assembly shall either grant a pardon, commute the sentence, direct the execution of the sentence, or grant a further reprieve. He shall have power to remit fines and forfeitures, under such regulations as may be prescribed by law; and shall report to the General Assembly, at its next meeting, each case of reprieve, commutation, or pardon granted, and the reasons therefor; and also all persons in whose favor remission of fines and forfeitures shall have been made, and the several amounts remitted.

Sec. 17. In case of the death, impeachment, resignation, removal from office, or other disability of the Governor, the powers and duties of the office for the residue of the term, or until he shall be acquitted, or the disability removed, shall devolve upon the Lieutenant Governor.

Sec. 18. The Lieutenant Governor shall be President of the Senate, but shall only vote when the Senate is equally divided; and in case of his absence, or impeachment, or when he shall exercise the office of Governor, the Senate shall choose a President pro tempore.

¹⁸The part of this section in brackets was added by amendment 1 of 1952.

Sec. 19. If the Lieutenant Governor, while acting as Governor, shall be impeached, displaced, resign, or die, or otherwise become incapable of performing the duties of the office, the President pro tempore of the Senate shall act as Governor until the vacancy is filled, or the disability removed; and if the President of the Senate, for any of the above causes, shall be rendered incapable of performing the duties pertaining to the office of Governor, the same shall devolve upon the Speaker of the House of Representatives.²⁰

[**Sec. 19.** If there be a vacancy in the office of Governor and the Lieutenant Governor shall be reason of death, impeachment, resignation, removal from office, or other disability become incapable of performing the duties pertaining to the office of Governor, the President pro tempore of the Senate shall act as Governor until the vacancy is filled or the disability removed; and if the President pro tempore of the Senate, for any of the above causes, shall be incapable of performing the duties pertaining to the office of Governor the same shall devolve upon the Speaker of the House of Representatives; and if the Speaker of the House of Representatives, for any of the above causes, shall be incapable of performing the duties of the office of Governor, the Justices of the Supreme Court shall convene the General Assembly by proclamation and the General Assembly shall organize by the election of a President pro tempore by the Senate and a Speaker by the House of Representatives. The General Assembly shall thereupon immediately proceed to the election of a Governor and Lieutenant Governor in joint convention.]²⁰

Sec. 20. There shall be a seal of this State, which shall be kept by the Governor, and used by him officially, and shall be called the Great Seal of the State of Iowa.

Sec. 21. All grants and commissions shall be in the name and by the authority of the people of the State of Iowa, sealed with the Great Seal of the State, signed by the Governor, and countersigned by the Secretary of State.

Sec. 22. A Secretary of State, Auditor of State and Treasurer of State, shall be elected by the qualified electors, who shall continue in office two years, and until their successors are elected and qualified; and perform such duties as may be required by law.

ARTICLE V. JUDICIAL DEPARTMENT

Section 1. The Judicial power shall be vested in a Supreme Court, District Courts, and such other Courts, inferior to the Supreme Court, as the General Assembly may, from time to time, establish.

Sec. 2. The Supreme Court shall consist of three Judges, two of whom shall constitute a quorum to hold Court.²¹

Sec. 3. The Judges of the Supreme Court shall be elected by the qualified electors of the State, and shall hold their court at such time and place as the General Assembly may prescribe. The Judges of the Supreme Court so elected, shall be classified so that one Judge shall go out of office every two years, and the Judge holding the shortest term of office under such classification, shall be Chief Justice of the Court, during his term, and so on in rotation. After the expiration of their terms of office, under such classification, the term of each Judge of the Supreme court shall be six years, and until his successor shall have been elected and qualified. The Judges of the Supreme Court shall be ineligible to any other office in the State, during the term for which they have been elected.

Sec. 4. The Supreme Court shall have appellate jurisdiction only in cases in chancery, and shall constitute a Court for the correction of errors at law, under such restrictions as the General Assembly may, by law, prescribe; and shall have power to issue all writs and process necessary to secure justice to parties and exercise a supervisory control over all inferior Judicial tribunals throughout the State.

Sec. 5. The District Court shall consist of a single Judge, who shall be elected by the qualified electors of the District in which he resides. The Judge of the District Court shall hold his office for a term of four years, and until his successor shall have been elected and qualified; and shall be ineligible to any other office, except that of Judge of the Supreme Court, during the term for which he was elected.

Sec. 6. The District Court shall be a court of law and equity, which shall be distinct and separate jurisdictions, and have jurisdiction in civil and criminal

²⁰Old section 19, in italics, was repealed and new section 19, bracketed, was substituted therefor by amendment 2 of 1952.

²¹See Section 10; also Sec. 684.1 of the Code.

matters arising in their respective districts, in such manner as shall be prescribed by law.

Sec. 7. The Judges of the Supreme and District Courts shall be conservators of the peace throughout the State.

Sec. 8. The style of all process shall be, "The State of Iowa," and all prosecutions shall be conducted in the name and by the authority of the same.

Sec. 9. The salary of each Judge of the Supreme Court shall be two thousand dollars per annum; and that of each District Judge, one thousand six hundred dollars per annum, until the year Eighteen hundred and sixty; after which time they shall severally receive such compensation as the General Assembly may, by law, prescribe; which compensation shall not be increased or diminished during the term for which they shall have been elected.

Sec. 10. *The State shall be divided into eleven Judicial Districts; and after the year Eighteen hundred and sixty, the General Assembly may re-organize the Judicial Districts and increase or diminish the number of Districts, or the number of Judges of the said Court, and may increase the number of Judges of the Supreme Court; but such increase or diminution shall not be more than one District, or one Judge of either Court at any one session; and no re-organization of the districts, or diminution of the number of Judges, shall have the effect of removing a Judge from office. Such re-organization of the districts, or any changes in the boundaries thereof, or increase or diminution of the number of Judges, shall take place every four years thereafter, if necessary, and at no other time.*²²

[At any regular session of the General Assembly, the State may be divided into the necessary judicial districts for district court purposes, or the said districts may be re-organized and the number of the districts and the judges of said courts increased or diminished; but no re-organization of the districts or diminution of the judges shall have the effect of removing a Judge from office.]²³

Sec. 11. The Judges of the Supreme and District Courts shall be chosen at the general election; and the term of office of each Judge shall commence on the first day of January next, after his election.

Sec. 12. The General Assembly shall provide, by law, for the election of an Attorney General by the people, whose term of office shall be two years, and until his successor shall have been elected and qualified.

Sec. 13. *The qualified electors of each judicial district shall, at the time of the election of District Judge, elect a District Attorney, who shall be a resident of the district for which he is elected, and who shall hold his office for the term of four years, and until his successor shall have been elected and qualified.*²⁴

[**Sec. 13.** The qualified electors of each county shall, at the general election in the year 1836, and every two years thereafter, elect a County Attorney, who shall be a resident of the county for which he is elected, and shall hold his office for two years, and until his successor shall have been elected and qualified.]²⁵

Sec. 14. It shall be the duty of the General Assembly to provide for the carrying into effect of this article and to provide for a general system of practice in all the Courts of this State.

[The grand jury may consist of any number of members not less than five, nor more than fifteen, as the General Assembly may by law provide, or the General Assembly may provide for holding persons to answer for any criminal offense without the intervention of a grand jury.]²⁶

ARTICLE VI.

MILITIA

Section 1. The militia of this State shall be composed of all able-bodied *white*²⁷ male citizens between the ages of eighteen and forty-five years, except such as are or may hereafter be exempt by the laws of the United States, or of this State, and shall be armed, equipped, and trained, as the General Assembly may provide by law.

Sec. 2. No person or persons conscientiously scrupulous of bearing arms shall be compelled to do military duty in time of peace; provided, that such person or persons shall pay an equivalent for such exemption in the same manner as other citizens.

²²This section was, in effect, amended by the second of the amendments adopted in 1884, so far as it applied to district court districts and district court judges. The parts of this section which seem to be repealed by the amendments are here printed in italic.

²³This section was added by the second of the amendments adopted in 1884. It did not specifically repeal the part of Sec. 10 of Art. V, dealing with district courts, but it did this in effect.

²⁴This section was repealed by an amendment adopted in 1884.

²⁵This section was added by an amendment adopted in 1884.

²⁶This was the third of the amendments adopted in 1884. It was not assigned specifically to any place in the Constitution. This place seems as logical as any.

²⁷The word "white" was stricken from this section by an amendment adopted in 1868.

Sec. 3. All commissioned officers of the militia, (staff officers excepted,) shall be elected by the persons liable to perform military duty, and shall be commissioned by the Governor.

ARTICLE VII.

STATE DEBTS

Section 1. The credit of the State shall not, in any manner, be given or loaned to, or in aid of, any individual, association, or corporation; and the State shall never assume, or become responsible for, the debts or liabilities of any individual, association, or corporation, unless incurred in time of war for the benefit of the State.

Sec. 2. The State may contract debts to supply casual deficits or failures in revenues, or to meet expenses not otherwise provided for; but the aggregate amount of such debts, direct and contingent, whether contracted by virtue of one or more acts of the General Assembly, or at different periods of time, shall never exceed the sum of two hundred and fifty thousand dollars; and the money arising from the creation of such debts, shall be applied to the purpose for which it was obtained, or to repay the debts so contracted, and to no other purpose whatever.

Sec. 3. All losses to the permanent, School, or University fund of this State, which shall have been occasioned by the defalcation, mismanagement or fraud of the agents or officers controlling and managing the same, shall be audited by the proper authorities of the State. The amount so audited shall be a permanent funded debt against the State, in favor of the respective fund, sustaining the loss, upon which not less than six per cent annual interest shall be paid. The amount of liability so created shall not be counted as a part of the indebtedness authorized by the second section of this article.

Sec. 4. In addition to the above limited power to contract debts, the State may contract debts to repel invasion, suppress insurrection, or defend the State in war; but the money arising from the debts so contracted shall be applied to the purpose for which it was raised, or to repay such debts, and to no other purpose whatever.

Sec. 5. Except the debts hereinbefore specified in this article, no debt shall be hereafter contracted by, or on behalf of this State, unless such debt shall be authorized by some law for some single work or object, to be distinctly specified therein; and such law shall impose and provide for the collection of a direct annual tax, sufficient to pay the interest on such debt, as it falls due, and also to pay and discharge the principal of such debt, within twenty years from the time of the contracting thereof; but no such law shall take effect until at a general election it shall have been submitted to the people, and have received a majority of all votes cast for and against it at such election; and all money raised by authority of such law, shall be applied only to the specific object therein stated, or to the payment of the debt created thereby; and such law shall be published in at least one newspaper in each County, if one is published therein, throughout the State, for three months preceding the election at which it is submitted to the people.

Sec. 6. The Legislature may, at any time, after the approval of such law by the people, if no debt shall have been contracted in pursuance thereof, repeal the same; and may, at any time, forbid the contracting of any further debt, or liability, under such law; but the tax imposed by such law, in proportion to the debt or liability, which may have been contracted in pursuance thereof, shall remain in force and be irrevocable, and be annually collected, until the principal and interest are fully paid.

Sec. 7. Every law which imposes, continues, or revives a tax, shall distinctly state the tax, and the object to which it is to be applied; and it shall not be sufficient to refer to any other law to fix such tax or object.

[Sec. 8. All motor vehicle registration fees and all licenses and excise taxes on motor vehicle fuel, except cost of administration, shall be used exclusively for the construction, maintenance and supervision of the public highways exclusively within the state or for the payment of bonds issued or to be issued for the construction of such public highways and the payment of interest on such bonds.]²⁸

ARTICLE VIII.

CORPORATIONS

Section 1. No corporation shall be created by special laws; but the General Assembly shall provide, by general laws, for the organization of all corporations hereafter to be created, except as hereinafter provided.

²⁸Section 8 added by amendment of 1942.

Sec. 2. The property of all corporations for pecuniary profit, shall be subject to taxation, the same as that of individuals.

Sec. 3. The State shall not become a stockholder in any corporation, nor shall it assume or pay the debt or liability of any corporation, unless incurred in time of war for the benefit of the State.

Sec. 4. No political or municipal corporation shall become a stockholder in any banking corporation, directly or indirectly.

Sec. 5. No act of the General Assembly, authorizing or creating corporations or associations with banking powers, nor amendments thereto shall take effect, or in any manner be in force, until the same shall have been submitted, separately, to the people, at a general or special election, as provided by law, to be held not less than three months after the passage of the act, and shall have been approved by a majority of all the electors voting for and against it at such election.

Sec. 6. Subject to the provisions of the foregoing section, the General Assembly may also provide for the establishment of a State Bank with branches.

Sec. 7. If a State Bank be established, it shall be founded on an actual specie basis, and the branches shall be mutually responsible for each other's liabilities upon all notes, bills, and other issues intended for circulation as money.

Sec. 8. If a general Banking law shall be enacted, it shall provide for the registry and countersigning by an officer of State, of all bills or paper credit designated to circulate as money and require security to the full amount thereof, to be deposited with the State Treasurer, in United States stocks, or in interest paying stocks of States in good credit and standing, to be rated at ten per cent, below their average value in the City of New York, for the thirty days next preceding their deposit; and in case of a depreciation of any portion of said stocks, to the amount of ten per cent, on the dollar, the bank or banks owning such stock shall be required to make up said deficiency by depositing additional stocks; and said law shall also provide for the recording of the names of the stockholders in such corporations, the amount of stock held by each, the time of any transfer, and to whom.

Sec. 9. Every stockholder in a banking corporation or institution shall be individually responsible and liable to its creditors, over and above the amount of stock by him or her held, to an amount equal to his or her respective shares so held for all of its liabilities, accruing while he or she remains such stockholder.

Sec. 10. In case of the insolvency of any banking institution, the billholders shall have a preference over its other creditors.

Sec. 11. The suspension of specie payment by banking institutions shall never be permitted or sanctioned.

Sec. 12. Subject to the provisions of this article, the General Assembly shall have power to amend or repeal all laws for the organization or creation of corporations, or granting of special or exclusive privileges or immunities, by a vote of two-thirds of each branch of the General Assembly; and no exclusive privileges, except as in this article provided, shall ever be granted.

ARTICLE IX.

EDUCATION AND SCHOOL LAWS

1st. EDUCATION.

Section 1. The educational interest of the State, including Common Schools and other educational institutions, shall be under the management of a Board of Education,²⁹ which shall consist of the Lieutenant Governor, who shall be the presiding officer of the Board, and have the casting vote in case of a tie, and one member to be elected from each judicial district in the State

Sec. 2. No person shall be eligible as a member of said Board who shall not have attained the age of twenty-five years, and shall have been one year a citizen of the State.

Sec. 3. One member of said Board shall be chosen by the qualified electors of each district, and shall hold the office for the term of four years, and until his successor is elected and qualified. After the first election under this Constitution, the Board shall be divided, as nearly as practicable, into two equal classes, and the seats of the first class shall be vacated after the expiration of two years; and one-half of the Board shall be chosen every two years thereafter.

²⁹Under the provisions contained in Section 16 of this part of Art. IX, the Board of Education was abolished by act of the legislature in 1864.—Laws of Iowa, 1864, Ch. 52. This act by the General Assembly rendered Sections 1 to 14 of the first part of Art. IX inoperative and obsolete, although they have not been repealed.

Sec. 4. The first session of the Board of Education shall be held at the Seat of Government, on the first Monday of December, after their election; after which the General Assembly may fix the time and place of meeting.

Sec. 5. The session of the Board shall be limited to twenty days, and but one session shall be held in any one year, except upon extraordinary occasions, when, upon the recommendation of two-thirds of the Board, the Governor may order a special session.

Sec. 6. The Board of Education shall appoint a Secretary, who shall be the executive officer of the Board, and perform such duties as may be imposed upon him by the Board, and the laws of the State. They shall keep a journal of their proceedings, which shall be published and distributed in the same manner as the journals of the General Assembly.

Sec. 7. All rules and regulations made by the Board shall be published and distributed to the several Counties, Townships, and School Districts, as may be provided for by the Board, and when so made, published and distributed, they shall have the force and effect of law.

Sec. 8. The Board of Education shall have full power and authority to legislate and make all needful rules and regulations in relation to Common Schools, and other educational institutions, that are instituted, to receive aid from the School or University fund of this State; but all acts, rules, and regulations of said Board may be altered, amended or repealed by the General Assembly; and when so altered, amended or repealed they shall not be re-enacted by the Board of Education.

Sec. 9. The Governor of the State shall be, *ex officio*, a member of said Board.

Sec. 10. The Board shall have no power to levy taxes, or make appropriations of money. Their contingent expenses shall be provided for by the General Assembly.

Sec. 11. The State University shall be established at one place without branches at any other place, and the University fund shall be applied to that institution and no other.

Sec. 12. The Board of Education shall provide for the education of all the youths of the State, through a system of Common Schools, and such schools shall be organized and kept in each school district at least three month in each year. Any district failing, for two successive years, to organize and keep up a school as aforesaid may be deprived of their portion of the school fund.

Sec. 13. The members of the Board of Education shall each receive the same per diem during the time of their session, and mileage going to and returning therefrom, as members of the General Assembly.

Sec. 14. A majority of the Board shall constitute a quorum for the transaction of business; but no rule, regulation or law, for the government of Common schools or other educational institutions, shall pass without the concurrence of a majority of all the members of the Board, which shall be expressed by the yeas and nays on the final passage. The style of all acts of the Board shall be "Be it enacted by the Board of Education of the State of Iowa."

Sec. 15. At any time after the year One thousand eight hundred and sixty-three, the General Assembly shall have power to abolish or re-organize said Board of Education, and provide for the educational interest of the State in any other manner that to them shall seem best and proper.

2ND. SCHOOL FUNDS AND SCHOOL LANDS.

Section 1. The educational and school funds and lands, shall be under the control and management of the General Assembly of this State.

Sec. 2. The University lands, and the proceeds thereof, and all monies belonging to said fund shall be a permanent fund for the sole use of the State University. The interest arising from the same shall be annually appropriated for the support and benefit of said University.

Sec. 3. The General Assembly shall encourage, by all suitable means, the promotion of the intellectual, scientific, moral, and agricultural improvement. The proceeds of all lands that have been, or hereafter may be, granted by the United States to this State, for the support of schools, which may have been, or shall hereafter be sold, or disposed of, and the five hundred thousand acres of land granted to the new States, under an act of Congress, distributing the proceeds of the public lands among the several States of the Union, approved in the year of our Lord one thousand eight hundred and forty-one, and all estates of deceased persons who may have died without leaving a will or heir, and also such per cent, as has been or may hereafter be granted by Congress,

on the sale of lands in this State, shall be, and remain a perpetual fund, the interest of which, together with all rents of the unsold lands, and such other means as the General Assembly may provide, shall be inviolably appropriated to the support of Common Schools throughout the State.

Sec. 4. The money which may have been or shall be paid by persons as an equivalent for exemption from military duty, and the clear proceeds of all fines collected in the several Counties for any breach of the penal laws, shall be exclusively applied, in the several Counties in which such money is paid, or fine collected, among the several school districts of said Counties, in proportion to the number of youths subject to enumeration in such districts, to the support of Common Schools, or the establishment of libraries, as the Board of Education shall from time to time provide.

Sec. 5. The General Assembly shall take measures for the protection, improvement, or other disposition of such lands as have been, or may hereafter be reserved, or granted by the United States, or any person or persons, to this State, for the use of the University, and the funds accruing from the rents or sale of such lands, or from any other source for the purpose aforesaid, shall be, and remain, a permanent fund, the interest of which shall be applied to the support of said University, for the promotion of literature, the arts and sciences, as may be authorized by the terms of such grant. And it shall be the duty of the General Assembly as soon as may be, to provide official means for the improvement and permanent security of the funds of said University.

Sec. 6. The financial agents of the school funds shall be the same, that by law, receive and control the State and county revenues for other civil purposes, under such regulations as may be provided by law.

Sec. 7. The money subject to the support and maintenance of Common Schools shall be distributed to the districts in proportion to the number of youths, between the ages of five and twenty-one years, in such manner as may be provided by the General Assembly.

ARTICLE X.

AMENDMENTS TO THE CONSTITUTION

Section 1. Any amendment or amendments to this Constitution may be proposed in either House of the General Assembly; and if the same shall be agreed to by a majority of the members elected to each of the two Houses, such proposed amendment shall be entered on their journals, with the yeas and nays taken thereon, and referred to the Legislature to be chosen at the next general election, and shall be published, as provided by law, for three months previous to the time of making such choice; and if, in the General Assembly so next chosen as aforesaid, such proposed amendment or amendments shall be agreed to, by a majority of all the members elected to each House, then it shall be the duty of the General Assembly to submit such proposed amendment or amendments to the people, in such manner, and at such time as the General Assembly shall provide; and if the people shall approve and ratify such amendment or amendments, by a majority of the electors qualified to vote for members of the General Assembly, voting thereon, such amendment or amendments shall become a part of the Constitution of this State.

Sec. 2. If two or more amendments shall be submitted at the same time, they shall be submitted in such manner that the electors shall vote for or against each of such amendments separately.

Sec. 3. At the general election to be held in the year one thousand eight hundred and seventy, and in each tenth year thereafter, and also at such times as the General Assembly may, by law, provide, the question, "Shall there be a Convention to revise the Constitution, and amend the same?" shall be decided by the electors qualified to vote for members of the General Assembly; and in case a majority of the electors so qualified, voting at such election, for and against such proposition, shall decide in favor of a Convention for such purpose, the General Assembly, at its next session, shall provide by law for the election of delegates to such Convention.

ARTICLE XI.

MISCELLANEOUS.

Section 1. The jurisdiction of Justices of the Peace shall extend to all civil cases, (except cases in chancery, and cases where the question of title to real estate may arise,) where the amount in controversy does not exceed one hundred dollars, and by the consent of parties may be extended to any amount not exceeding three hundred dollars.

Sec. 2. No new County shall be hereafter created containing less than four hundred and thirty-two square miles; nor shall the territory of any organized county be reduced below that area; except the County of Worth, and the counties west of it along the Northern boundary of this State, may be organized without additional territory.

Sec. 3. No county, or other political or municipal corporation shall be allowed to become indebted in any manner, or for any purpose, to an amount, in the aggregate, exceeding five per centum on the value of the taxable property within such county or corporation—to be ascertained by the last State and county tax lists, previous to the incurring of such indebtedness.

Sec. 4. The boundaries of the State may be enlarged, with the consent of Congress and the General Assembly.

Sec. 5. Every person elected or appointed to any office, shall, before entering upon the duties thereof, take an oath or affirmation to support the Constitution of the United States, and of this State, and also an oath of office.

Sec. 6. In all cases of elections to fill vacancies in office occurring before the expiration of a full term, the person so elected shall hold for the residue of the unexpired term; and all persons appointed to fill vacancies in office, shall hold until the next general election, and until their successors are elected and qualified.

Sec. 7. The General Assembly shall not locate any of the public lands, which have been, or may be granted by Congress to this State, and the location of which may be given to the General Assembly, upon lands actually settled, without the consent of the occupant. The extent of the claim of such occupant, so exempted, shall not exceed three hundred and twenty acres.

Sec. 8. The seat of Government is hereby permanently established, as now fixed by law at the City of Des Moines, in the County of Polk; and the State University, at Iowa City, in the County of Johnson.

ARTICLE XII.

SCHEDULE.

Section 1. This Constitution shall be the supreme law of the State, and any law inconsistent therewith, shall be void. The General Assembly shall pass all laws necessary to carry this Constitution into effect.

Sec. 2. All laws now in force and not inconsistent with this Constitution, shall remain in force until they shall expire or be repealed.

Sec. 3. All indictments, prosecutions, suits, pleas, complaints, process, and other proceedings pending in any of the courts, shall be prosecuted to final judgment and execution; and all appeals, writs of error, certiorari, and injunctions, shall be carried on in the several courts, in the same manner as now provided by law; and all offenses, misdemeanors, and crimes that may have been committed before the taking effect of this Constitution, shall be subject to indictment, trial and punishment, in the same manner as they would have been, had not this Constitution been made.

Sec. 4. All fines, penalties, or forfeitures due, or to become due, or accruing to the State, or to any County therein, or to the school fund, shall inure to the State, county, or school fund, in the manner prescribed by law.

Sec. 5. All bonds executed to the State, or to any officer in his official capacity, shall remain in force and inure to the use of those concerned.

Sec. 6. The first election under this Constitution shall be held on the second Tuesday in October, in the year one thousand eight hundred and fifty seven, at which time the electors of the State shall elect the Governor and Lieutenant Governor. There shall also be elected at such election, the successors of such State Senators as were elected at the August election, in the year one thousand eight hundred and fifty-four, and members of the House of Representatives, who shall be elected in accordance with the act of apportionment, enacted at the sessions of the General Assembly which commenced on the first Monday of December one thousand eight hundred and fifty-six.

Sec. 7. The first election for Secretary, Auditor, and Treasurer of State, Attorney General, District Judges, Members of the Board of Education, District Attorneys, members of Congress, and such State officers as shall be elected at the April election, in the year one thousand eight hundred and fifty-seven, (except the Superintendent of Public Instruction,) and such county officers as were elected at the August election in the year one thousand eight hundred and fifty-six, except Prosecuting Attorneys, shall be held on the second Tuesday of October, one thousand eight hundred and fifty-eight: Provided, That the time for which any District Judge or other State or County officer elected at the April election in the year one thousand eight hundred and fifty-eight, shall

not extend beyond the time fixed for filling like offices at the October election in the year one thousand eight hundred and fifty-eight.

Sec. 8. The first election for Judges of the Supreme Court, and such County officers as shall be elected at the August election, in the year one thousand eight hundred and fifty-seven, shall be held on the second Tuesday of October, in the year one thousand eight hundred and fifty-nine.

Sec. 9. The first regular session of the General Assembly shall be held in the year one thousand eight hundred and fifty-eight, commencing on the second Monday of January of said year.

Sec. 10. Senators elected at the August election, in the year one thousand eight hundred and fifty-six, shall continue in office until the second Tuesday of October, in the year one thousand eight hundred and fifty-nine, at which time their successors shall be elected as may be prescribed by law.

Sec. 11. Every person elected by popular vote, by a vote of the General Assembly, or who may hold office by executive appointment, which office is continued by this Constitution, and every person who shall be so elected or appointed, to any such office, before the taking effect of this Constitution, (except as in this Constitution otherwise provided,) shall continue in office until the term for which such person has been or may be elected or appointed shall expire; but no such person shall continue in office after the taking effect of this Constitution, for a longer period than the term of such office, in this Constitution prescribed.

Sec. 12. The General Assembly, at the first session under this Constitution, shall district the State into eleven Judicial Districts, for District Court purposes; and shall also provide for the apportionment of the members of the General Assembly, in accordance with the provisions of this Constitution.

Sec. 13. This Constitution shall be submitted to the electors of the State at the August election, in the year one thousand eight hundred and fifty-seven, in the several election districts in this State. The ballots at such election shall be written or printed as follows: Those in favor of the Constitution, "New Constitution—Yes." Those against the Constitution, "New Constitution—No." The election shall be conducted in the same manner as the general election of the State, and the poll-books shall be returned and canvassed as provided in the twenty-fifth chapter of the code, and abstracts shall be forwarded to the Secretary of State, which abstracts shall be canvassed in the manner provided for the canvass of State officers. And if it shall appear that a majority of all the votes cast at such election for and against this Constitution are in favor of the same, the Governor shall immediately issue his proclamation stating that fact, and such Constitution shall be the Constitution of the State of Iowa, and shall take effect from and after the publication of said proclamation.

Sec. 14. At the same election that this Constitution is submitted to the people for its adoption or rejection, a proposition to amend the same by striking out the word 'white' from the article on the Right of Suffrage, shall be separately submitted to the electors of this State for adoption or rejection in the manner following—Namely: A separate ballot may be given by every person having a right to vote at said election, to be deposited in a separate box; and those given for the adoption of such proposition shall have the words, "Shall the word 'White' be stricken out of the Article on the Right of Suffrage? Yes." And those given against the proposition shall have the words, "Shall the word 'White' be stricken out of the Article on the Right of Suffrage? No." And if at said election the number of ballots cast in favor of said proposition shall be equal to a majority of those cast for and against this Constitution, then said word "White" shall be stricken from said Article and be no part thereof.²⁰

Sec. 15. Until otherwise directed by law, the County of Mills shall be in and a part of the sixth Judicial District of this State.

[Sec. 16. The first general election after the adoption of this amendment shall be held on the Tuesday next after the first Monday in November in the year one thousand nine hundred and six, and general elections shall be held biennially thereafter. In the year one thousand nine hundred and six there shall be elected a governor, lieutenant-governor, secretary of state, auditor of state, treasurer of state, attorney general, two judges of the supreme court, the successors of the judges of the district court whose terms of office expire on December 31st, one thousand nine hundred and six, state senators who would otherwise be chosen in the year one thousand nine hundred and five, and members of the house of representatives. The terms of office of the judges of the supreme court which would otherwise expire on December 31st, in odd number years, and all other elective state, county and township officers whose terms of office would

²⁰This proposition was voted down at the time the Constitution was adopted.

otherwise expire in January in the year one thousand nine hundred and six, and members of the general assembly whose successors would otherwise be chosen at the general election in the year one thousand nine hundred and five, are hereby extended one year and until their successors are elected and qualified. The terms of offices of senators whose successors would otherwise be chosen in the year one thousand nine hundred and seven are hereby extended to one year and until their successors are elected and qualified. The general assembly shall make such changes in the law governing the time of election and term of office of all other elective officers as shall be necessary to make the time of their election and term of office conform to this amendment, and shall provide which of the judges of the supreme court shall serve as chief justice. The general assembly shall meet in regular session on the second Monday in January, in the year one thousand nine hundred and six, and also on the second Monday in January, in the year one thousand nine hundred and seven, and biennially thereafter.]³¹

Done in Convention at Iowa City, this fifth day of March in the year of our Lord one thousand eight hundred and fifty-seven, and of the Independence of the United States of America, the eighty-first.

³¹Section 16 was adopted by an amendment adopted in 1904.

In testimony whereof we have hereunto subscribed our names.

TIMOTHY DAY
S. G. WINCHESTER
DAVID BUNKER
D. P. PALMER
GEO. W. ELLS
J. C. HALL
JOHN H. PETERS
WM. A. WARREN
H. W. GRAY
ROBT. GOWER
H. D. GIBSON
THOMAS SEELY
A. H. MARVIN
J. H. EMERSON
R. L. B. CLARK
JAMES A. YOUNG
H. D. SOLOMON
M. W. ROBINSON

LEWIS TODHUNTER
JOHN EDWARDS
J. C. TRAEER
JAMES F. WILSON
AMOS HARRIS
JNO. T. CLARK
S. AYRES
HARVEY J. SKIFF
J. A. PARVIN
W. PENN. CLARKE
JEREMIAH HOLLINGSWORTH
WM. PATTERSON
D. W. PRICE
ALPHEUS SCOTT
GEORGE GILLASPY
EDWARD JOHNSTONE
AYLETT R. COTTON
FRANCES SPRINGER, *President*

Attest:—TH. J. SAUNDERS, *Secretary*
E. N. BATES, *Asst. Secy.*

Signers of the Constitution of Iowa

Timothy Day	Asa W. Robinson
J. F. Winchester	Lewis Luskinton
David Brunken	John Edwards
D. J. Haberman	S. C. Trues
Geo. W. Ellis	J. M. Wilson
J. C. Hall	Amos Harris
John S. P. P. P.	Geo. F. Clark
W. A. Mearns	S. Hayes
W. M. Gray	Kearney J. Saff
Robt. G. Gower	J. A. Parvin
W. D. Gibson	W. P. Clark
Thomas Sedy	Jeremiah Hollingsworth
J. H. Garrison	Wm. Patterson
J. H. Emerson	M. W. Mearns
R. L. B. Clarke	Alfred Scott
James Garrison	George Gillaspie
D. H. Solomon	Edward Johnson
Asa W.	Angela Cotton
W. H. Lander, Secretary	Francis Springer, President
E. W. Bates, Ass't Secretary	

Facsimile signatures of the men who made and signed the Constitution.

Governor Grimes' Proclamation

Proclamation

Whereas an instrument known as the New Constitution of the State of Iowa, adopted by the constitutional Convention of said State on the fifth day of March A.D. 1857, was submitted to the qualified electors of said State at the annual election held on Monday the third day of August 1857, for their approval or rejection, and whereas an official canvass of the votes cast at said election shows that there were forty thousand three hundred and eleven votes cast for the adoption of said Constitution and thirty eight thousand six hundred and eighty one votes were cast against its adoption, leaving a majority of sixteen hundred and thirty votes in favor of its adoption.

Now, therefore, I, James W. Grimes, Governor of said State, by virtue of the authority conferred upon me, hereby declare the said New Constitution to be adopted, and declare it to be the supreme law of the State of Iowa.

On testimony whereof I have hereunto set my hand and affixed the Great Seal of the State of Iowa Done at Iowa City this third day of September A.D. 1857 of the Independence of the United States the eighty second year of the State of Iowa the Eleventh



By the Governor, James W. Grimes
Edwin Peas, Secretary of State.

Proclamation by Governor James W. Grimes declaring the instrument adopted, and "to be the supreme law of the State."

Amendments to the Constitution of Iowa

AMENDMENTS OF 1868 ²²

- 1st. Strike the word "white" from section one of article two thereof.
- 2d. Strike the word "white" from section thirty-three of article three thereof.
- 3d. Strike the word "white" from section thirty-four of article three thereof.
- 4th. Strike the word "white" from section thirty-five of article three thereof.
- 5th. Strike the word "white" from section one of article six thereof.

AMENDMENTS OF 1880 ²³

Strike out the words "free white" from the third line of section four (4) of article three (3) of said constitution, relating to the legislative department.

AMENDMENTS OF 1882 ²⁴

Add as section 26 to article I of said Constitution the following: Section 26. No person shall manufacture for sale, or sell, or keep for sale, as a beverage, any intoxicating liquors whatever, including ale, wine and beer. The General Assembly shall by law prescribe regulations for the enforcement of the prohibition herein contained, and shall thereby provide suitable penalties for the violation of the provisions hereof.

AMENDMENTS OF 1884 ²⁵

Amendment 1. The general election for state, district, county and township officers shall be held on the Tuesday next after the first Monday in November.

Amendment 2. At any regular session of the General Assembly, the State may be divided into the necessary Judicial Districts for District Court purposes, or the said Districts may be reorganized and the number of the Districts and the Judges of said Courts increased or diminished; but no reorganization of the Districts or diminution of the Judges shall have the effect of removing a Judge from office.

Amendment 3. The grand jury may consist of any number of members not less than five, nor more than fifteen, as the General Assembly may by law provide, or the General Assembly may provide for holding persons to answer for any criminal offense without the intervention of a grand jury.

Amendment 4. That section 13 of article 5 of the Constitution be stricken therefrom, and the following adopted as such section:

SECTION 13. The qualified electors of each county shall, at the general election in the year 1886, and every two years thereafter elect a County Attorney, who shall be a resident of the county for which he is elected, and shall hold his office for two years, and until his successor shall have been elected and qualified.

AMENDMENTS OF 1904 ²⁶

Add as section 16, to Article XII of the Constitution, the following:

SECTION 16. The first general election after the adoption of this amendment shall be held on the Tuesday next after the first Monday in November in the year one thousand nine hundred and six, and general elections shall be held biennially thereafter. In the year one thousand nine hundred and six there shall be elected a governor, lieutenant-governor, secretary of state, auditor of state, treasurer of state, attorney general, two judges of the supreme court, the successors of the judges of the district court whose terms of office expire on December 31st, one thousand nine hundred and six, State Senators who would otherwise be chosen in the year one thousand nine hundred and five, and members of the House of Representatives. The terms of office of the Judges of the

²²These amendments were proposed by the General Assembly in 1866; readopted in 1868; ratified by the voters on November 3, 1868; and proclaimed adopted on December 8, 1868.—*Laws of Iowa*, 1866, Ch. 98, p. 106, 1868, Ch. 63, p. 93.

²³This amendment was proposed by the General Assembly in 1878; readopted by the General Assembly in 1880; ratified by the voters at the election on November 2, 1880; and proclaimed adopted on December 3, 1880.—*Laws of Iowa*, 1878, Joint Resolution No. 5, p. 178, 1880, Joint Resolution No. 6, p. 214.

²⁴This amendment was proposed by the General Assembly in 1880; readopted by the General Assembly in 1882; ratified at a special election held on June 27, 1882; and certified adopted on July 28, 1882. On April 21, 1883, the Supreme Court of Iowa, in *Koehler and Lange v. Hill*, decided that the amendment, because of irregularities, had not been legally submitted to the voters and was therefore, not legally adopted.—*Laws of Iowa*, 180, Joint Resolution No. 8, p. 216, 1882, Joint Resolution No. 8, p. 178; 60 Iowa 548.

²⁵These amendments were proposed by the General Assembly in 1882; readopted by the General Assembly in 1884; ratified by the voters at the election on November 4, 1884; and certified adopted on December 10, 1884.—*Laws of Iowa*, 1882, Joint Resolution No. 12, p. 181, 1884, Joint Resolution No. 13, pp. 234, 235.

²⁶These amendments were proposed by the General Assembly in 1902; readopted by the General Assembly in 1904; ratified by the voters at the general election on November 8, 1904; and certified adopted on November 29, 1904.—*Laws of Iowa*, 1902, Joint Resolutions Nos. 2 and 5, p. 188, 1904 Joint Resolutions Nos. 1 and 2, pp. 207, 208.

Supreme Court which would otherwise expire on December 31st, in add numbered years, and all other elective state, county and township officers whose terms of office would otherwise expire in January in the year one thousand nine hundred and six, and members of the General Assembly whose successors would otherwise be chosen at the general election in the year one thousand nine hundred and five, are hereby extended one year and until their successors are elected and qualified. The terms of office of senators whose successors would otherwise be chosen in the year one thousand nine hundred and seven are hereby extended one year and until their successors are elected and qualified. The General Assembly shall make such changes in the law governing the time of election and term of office of all other elective officers as shall be necessary to make the time of their election and terms of office conform to this amendment, and shall provide which of the judges of the supreme court shall serve as chief justice. The General Assembly shall meet in regular session on the second Monday in January, in the year one thousand nine hundred and six, and also on the second Monday in January, in the year one thousand nine hundred and seven, and biennially thereafter.

That sections thirty-four (34), thirty-five (35) and thirty-six (36) of article three (3) of the Constitution of the State of Iowa, be repealed and the following adopted in lieu thereof:

SEC. 34. The Senate shall be composed of fifty members to be elected from the several senatorial districts, established by law and at the next session of the general assembly held following the taking of the state and national census, they shall be apportioned among the several counties or districts of the state, according to population as shown by the last preceding census.

SEC. 35. The House of Representatives shall consist of not more than one hundred and eight members. The ratio of representatives shall be determined by dividing the whole number of the population of the state as shown by the last preceding state or national census, by the whole number of counties then existing or organized, but each county shall constitute one representative district and be entitled to one representative, but each county having a population in excess of the ratio number, as herein provided of three fifths or more of such ratio number shall be entitled to one additional representative, but said addition shall extend only to the nine counties having the greatest population.

SEC. 36. The General Assembly shall, at the first regular session held following the adoption of this amendment, and at each succeeding regular session held next after the taking of such census, fix the ratio of representation, and apportion the additional representatives, as hereinbefore required.

AMENDMENT OF 1908 ³⁷

That there be added to Section eighteen (18) of Article one (1) of the Constitution of the State of Iowa, the following:

"The General Assembly, however, may pass laws permitting the owners of lands to construct drains, ditches, and levees for agricultural, sanitary or mining purposes across the lands of others, and provide for the organization of drainage districts, vest the proper authorities with power to construct and maintain levees, drains and ditches and to keep in repair all drains, ditches, and levees heretofore constructed under the laws of the state, by special assessments upon the property benefited thereby. The General Assembly may provide by law for the condemnation of such real estate as shall be necessary for the construction and maintenance of such drains, ditches and levees, and prescribe the method of making such condemnation."

AMENDMENT OF 1916 ³⁸

To repeal Section seven (7) of Article two (2) of the Constitution of Iowa and to adopt in lieu thereof the following, to wit:

"The general election for state, district, county and township officers in the year 1916 shall be held in the same month and on the same day as that fixed by the laws of the United States for the election of presidential electors, or of president and vice-president of the United States; and thereafter such election shall be held at such time as the general assembly may by law provide."

³⁷This amendment was proposed by the General Assembly in 1906; readopted by the General Assembly in 1907; ratified at the general election on November 3, 1908; and certified adopted on November 23, 1908.—*Laws of Iowa*, 1906, Joint Resolution No. 1, p. 210, 1907, House Joint Resolution No. 2, p. 282.

³⁸This amendment was proposed by the General Assembly in 1913; readopted by the General Assembly in 1915; ratified by the voters at the general election on November 7, 1916; and certified adopted on November 27, 1916.—*Laws of Iowa*, 1913, House Joint Resolution No. 3, p. 422, 1915, Ch. 210, pp. 268, 264.

AMENDMENT OF 1926 ³⁹

Strike out the word "male" from Section four (4) of Article three (3) of said Constitution, relating to the legislative department.

AMENDMENT OF 1928 ⁴⁰

That the period (.) at the end of said Section thirty-four (34) of Article three (3) of the Constitution of the State of Iowa be stricken and the following inserted:

" , but no county shall be entitled to more than one (1) senator."

AMENDMENT OF 1936 ⁴¹

Amend Article three (III) by repealing Section thirty-three (33) relating to the state census.

AMENDMENT OF 1942 ⁴²

That Article seven (VII) of the Constitution of the State of Iowa be amended by adding thereto, as Section eight (8) thereof, the following:

"All motor vehicle registration fees and all licenses and excise taxes on motor vehicle fuel, except cost of administration, shall be used exclusively for the construction, maintenance and supervision of the public highways exclusively within the state or for the payment of bonds issued or to be issued for the construction of such public highways and the payment of interest on such bonds."

AMENDMENT OF 1952 ⁴³

Amendment 1. That section four (4) of Article IV of the Constitution of Iowa be amended by adding thereto the following: "If, upon the completion of the canvass of votes for Governor and Lieutenant Governor by the General Assembly, it shall appear that the person who received the highest number of votes for Governor has since died, resigned, is unable to qualify, fails to qualify, or for any other reason is unable to assume the duties of the office of Governor for the ensuing term, the powers and duties of the office shall devolve upon the person who received the highest number of votes for Lieutenant Governor until the disability is removed and, upon inauguration, he shall assume the powers and duties of Governor."

Amendment 2. That section nineteen (19) of Article IV of the Constitution of Iowa be repealed and the following adopted in lieu thereof: "If there be a vacancy in the office of Governor and the Lieutenant Governor shall by reason of death, impeachment, resignation, removal from office, or other disability become incapable of performing the duties pertaining to the office of Governor, the President pro tempore of the Senate shall act as Governor until the vacancy is filled or the disability removed; and if the President pro tempore of the Senate, for any of the above causes, shall be incapable of performing the duties pertaining to the office of Governor the same shall devolve upon the Speaker of the House of Representatives; and if the Speaker of the House of Representatives, for any of the above causes, shall be incapable of performing the duties of the office of Governor, the Justices of the Supreme Court shall convene the General Assembly by proclamation and the General Assembly shall organize by the election of a President pro tempore by the Senate and a Speaker by the House of Representatives. The General Assembly shall thereupon immediately proceed to the election of a Governor and Lieutenant Governor in joint convention."

³⁹This amendment was proposed by the General Assembly in 1923; readopted by the General Assembly in 1925; ratified by the voters at the election held on November 2, 1926; and certified adopted on November 26, 1926.—*Laws of Iowa*, 1923, Ch. 387, p. 427, 1925, Ch. 282, p. 305.

⁴⁰This amendment was proposed by the General Assembly in 1925; readopted by the General Assembly in 1927; ratified by vote of the people at the election on November 6, 1928, and certified adopted on November 30, 1928.—*Laws of Iowa*, 1925, Ch. 279, p. 302, 1927, Ch. 352, p. 356.

⁴¹This amendment was proposed by the General Assembly in 1933; readopted by the General Assembly in 1935; ratified by the voters at the election held on November 3, 1936; and certified adopted on January 14, 1937.—*Laws of Iowa*, 1933, Ch. 268, p. 309, 1935, Ch. 223, p. 288.

⁴²This amendment was proposed by the General Assembly in 1939; readopted by the General Assembly in 1941; ratified by the voters at the election November 3, 1942, and adoption certified November 24, 1942.—*Laws of Iowa*, 1939, Ch. 307, p. 416, 1941, Ch. 342, p. 340.

⁴³These amendments were proposed by the General Assembly in 1949; readopted by the General Assembly in 1951; ratified by the voters at the election November 4, 1952, and adoption certified December 8, 1952.—*Laws of Iowa*, 1949, Ch. 309, p. 397; 1951, Ch. 268, p. 353.

THE DECLARATION OF INDEPENDENCE

When in the Course of human events, it becomes necessary for one people to dissolve the political bands which have connected them with another, and to assume among the Powers of the earth, the separate and equal station to which the Laws of Nature and of Nature's God entitle them, a decent respect to the opinions of mankind requires that they should declare the causes which impel them to the separation.—We hold these truths to be self-evident, that all men are created equal, that they are endowed by their Creator with certain unalienable Rights, that among these are Life, Liberty and the pursuit of Happiness.—That to secure these rights, Governments are instituted among Men, deriving their just powers from the consent of the governed.—That whenever any Form of Government becomes destructive to these ends, it is the Right of the People to alter or to abolish it, and to institute new Government, laying its foundation on such principles and organizing its power in such form, as to them shall seem most likely to effect their Safety and Happiness. Prudence, indeed, will dictate that Governments long established should not be changed for light and transient causes; and accordingly all experience hath shown, that mankind are more disposed to suffer, while evils are sufferable, than to right themselves by abolishing the forms to which they are accustomed. But when a long train of abuses and usurpations, pursuing invariably the same Object evinces a design to reduce them under absolute Despotism, it is their right, it is their duty to throw off such Government, and to provide new Guards for their future security.—Such has been the patient sufferance of these Colonies; and such is now the necessity which constrains them to alter their former Systems of Government. The history of the present King of Great Britain is a history of repeated injuries and usurpations, all having in direct object the establishment of an absolute Tyranny over these States. To prove this, let Facts be submitted to a candid world.—He has refused his Assent to Laws, the most wholesome and necessary for the public good.—He has forbidden his Governors to pass Laws of immediate and pressing importance, unless suspended in their operation till his Assent should be obtained; and when so suspended, he has utterly neglected to attend to them.—He has refused to pass other Laws for the accommodation of large districts of people, unless those people would relinquish the right of Representation in the Legislature, a right inestimable to them and formidable to tyrants only.—He has called together legislative bodies at places unusual, uncomfortable, and distant from the depository of their Public Records, for the sole purpose of fatiguing them into complacency with his measures. He has dissolved Representative Houses repeatedly, for opposing with manly firmness his in-

vasion on the rights of the people.—He has refused for a long time, after such dissolutions, to cause others to be elected; whereby the Legislative powers, incapable of Annihilation, have returned to the People at large for their exercise; the State remaining in the meantime exposed to all the dangers of invasion from without, and convulsions from within.—He has endeavored to prevent the population of these States; for that purpose obstructing the Laws for Naturalization of Foreigners; refusing to pass others to encourage their migration hither, and raising the conditions of new Appropriations of Lands.—He has obstructed the Administration of Justice, by refusing his Assent to Laws for establishing Judiciary Powers.—He has made Judges dependent on his Will alone, for the tenure of their offices, and the amount and payment of their salaries.—He has erected a multitude of New Offices, and sent hither swarms of Officers to harass our People, and eat out their substance.—He has kept among us, in times of peace, Standing Armies, without the Consent of our legislatures.—He has affected to render the Military independent of and superior to the Civil Power.—He has combined with others to subject us to a jurisdiction foreign to our constitution, and unacknowledged by our laws; giving his Assent to their acts of pretended Legislation:—For quartering large bodies of armed troops among us:—For protecting them, by a mock Trial, from Punishment for any Murders which they should commit on the Inhabitants of these States:—For cutting off our Trade with all parts of the world:—For imposing taxes on us without our Consent:—For depriving us in many cases, of the benefits of Trial by Jury:—For transporting us beyond Seas to be tried for pretended offenses:—For abolishing the free System of English Laws in a neighboring Province, establishing therein an Arbitrary government, and enlarging its Boundaries so as to render it at once an example and fit instrument for introducing the same absolute rule into these Colonies:—For taking away our Charters, abolishing our most valuable Laws, and altering fundamentally the Forms of our Government:—For suspending our own Legislatures, and declaring themselves invested with Power to legislate for us in all cases whatsoever:—He has abdicated Government here, by declaring us out of his Protection and waging War against us.—He has plundered our seas, ravaged our Coasts, burnt our towns, and destroyed the lives of our people.—He is at this time transporting large armies of foreign mercenaries to compleat the works of death, desolation and tyranny, already begun with circumstances of Cruelty & perfidy scarcely paralleled in the most hazardous ages, and totally unworthy the Head of a civilized nation.—He has constrained our fellow Citizens taken captive on the high Seas to bear Arms against their Country, to become the executioners of their friends and Brethren, or to fall themselves by their

Hands.—He has excited domestic insurrection amongst us, and has endeavored to bring on the inhabitants of our frontiers, the merciless Indian Savages whose known rule of warfare, is an undistinguished destruction of all ages, sexes and conditions. In every stages of these Oppressions We have Petitioned for Redress in the most humble terms: Our repeated Petitions have been answered only by repeated injury. A prince, whose character is thus marked by every act which may define a Tyrant, is unfit to be the ruler of a free people. Nor have We been wanting in attention to our British brethren. We have warned them from time to time of attempts by their legislature to extend an unwarrantable jurisdiction over us. We have reminded them of the circumstances of our emigration and settlement here. We have appealed to their justice and magnanimity, and we have conjured them by the ties of our common kindred to disavow these usurpations, which would inevitably interrupt our connections and correspondence. They too have been deaf to the voice of justice and of consanguinity. We must, therefore, acquiesce in the necessity, which denounces our Separation, and hold them, as we hold the rest of mankind, Enemies in War, in Peace Friends.—

We, Therefore, the Representatives of the United States of America, in General Congress, Assembled, appealing to the Supreme Judge of the world for the rectitude of our intentions, do, in the Name, and by Authority of the good People of these Colonies, solemnly publish and declare, That these United Colonies are, and of Right ought to be Free and Independent States; that they are Absolved from all Allegiance to the British Crown, and that all political connection between them and the State of Great Britain, is and ought to be totally dissolved; and that as Free and Independent States, they have full Power to levy War, conclude Peace, contract Alliances, establish Commerce, and to do all other Acts and Things which Independent States may of right do.—And for the support of this Declaration, with a firm reliance on the protection of Divine Providence, we mutually pledge to each other our Lives, our Fortunes and our sacred Honor.

The Declaration of Independence was adopted by the Continental Congress on July 4, 1776. The text as here presented was copied verbatim from *Documents Illustrative of the Formation of the Union of the American States*, published by the United States government in 1927, which in turn printed it from the engrossed copy of the original manuscript in the Library of Congress.

Signers of the Declaration of Independence

NEW HAMPSHIRE—Josiah Bartlett, Wm. Whipple, Matthew Thornton.
MASSACHUSETTS BAY—Saml. Adams, John Adams, Robt. Treat Paine, Elbridge Gerry. **RHODE ISLAND**—Step. Hopkins, William Ellery. **CONNECTICUT**—Roger Sherman, Sam'el Huntington, Wm. Williams, Oliver Wolcott. **NEW YORK**—Wm. Floyd, Phil Livingston, Frans. Lewis, Lewis Morris. **NEW JERSEY**—Richd. Stockton, Jno. Witherspoon, Fras. Hopkinson, John Hart, Abra. Clark. **PENNSYLVANIA**—Robt. Morris, Benjamin Rush, Benja. Franklin, John Morton, Geo. Clymer, Jas. Smith, Geo. Taylor, James Wilson, Geo. Ross. **DELAWARE**—Caesar Rodney, Geo. Read, Tho. M'Kean. **MARYLAND**—Samuel Chase, Wm. Paca, Thos. Stone, Charles Carroll of Carrollton. **VIRGINIA**—George Wythe, Richard Henry Lee, Th. Jefferson, Benja. Harrison, Thos. Nelson, Jr., Francis Lightfoot Lee, Carter Braxton. **NORTH CAROLINA**—Wm. Hooper, Joseph Hewes, John Penn. **SOUTH CAROLINA**—Edward Rutledge, Thos. Heyward, Junr., Thomas Lynch, Junr., Arthur Middleton. **GEORGIA**—Button Gwinnett, Lyman Hall, Geo. Walton.

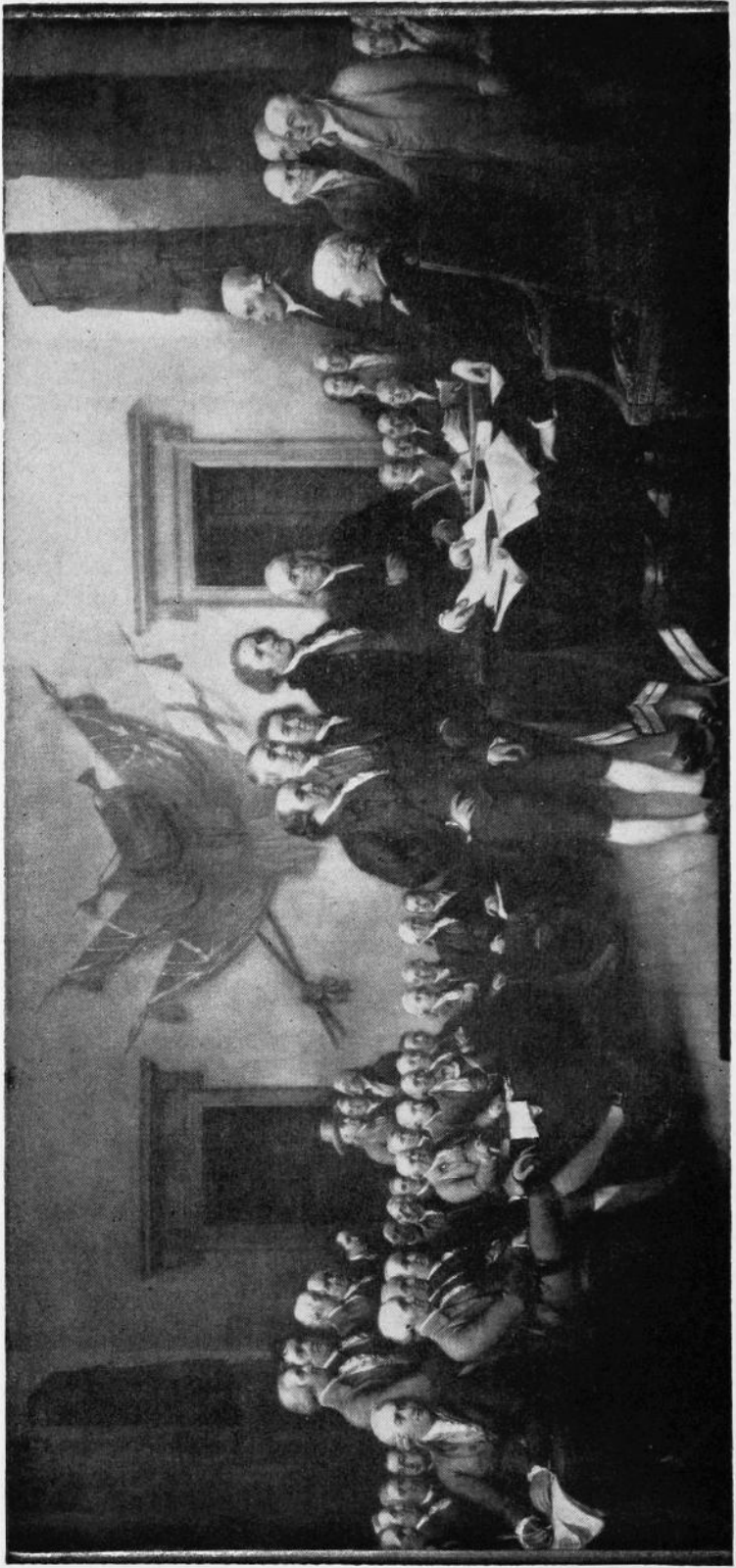

Signers of the Declaration of Independence.

CONSTITUTION OF THE UNITED STATES¹

Preamble

We the People of the United States, in order to form a more perfect Union, establish Justice, insure domestic Tranquility, provide for the common defence, promote the general Welfare, and secure the Blessings of Liberty to ourselves and our Posterity, do ordain and establish this Constitution for the United States of America.

ARTICLE I.

Section 1. All legislative Powers herein granted shall be vested in a Congress of the United States, which shall consist of a Senate and House of Representatives.

Section 2. The House of Representatives shall be composed of Members chosen every second Year by the People of the several States, and the Electors in each State shall have the Qualifications requisite for Electors of the most numerous Branch of the State Legislature.

No Person shall be a Representative who shall not have attained the Age of twenty-five Years, and been seven Years a Citizen of the United States, and who shall not, when elected, be an Inhabitant of that State in which he shall be chosen.²

Representatives and direct Taxes shall be apportioned among the several States which may be included within this Union, according to their respective Numbers, which shall be determined by *adding to the whole number of free Persons, including those bound to Service for a Term of Years, and excluding Indians not taxed, three-fifths of all other Persons.* [counting the whole number of persons in each State, excluding Indians not taxed.]³ The actual Enumeration shall be made within three Years after the first Meeting of the Congress of the United States, and within every subsequent Term of ten Years, in such Manner as they shall by Law direct. The Number of Representatives shall not exceed one for every thirty Thousand, but each State shall have at Least one Representative; and until such enumeration shall be made, the state of New Hampshire shall be entitled to chuse three, Massachusetts eight, Rhode Island and Providence Plantations one, Connecticut five, New York six, New Jersey four, Pennsylvania eight, Delaware one, Maryland six, Virginia ten, North Carolina five, South Carolina five, and Georgia three.

When vacancies happen in the Representation from any State, the Executive Authority thereof shall issue Writs of Election to fill such Vacancies.

The House of Representatives shall chuse their Speaker and other Officers; and shall have the sole Power of Impeachment.

Section 3. *The Senate of the United States shall be composed of two Senators from each State, chosen by the Legislature thereof, for six Years; and each Senator shall have one Vote.*⁴

[The Senate of the United States shall be composed of two Senators from

¹The Constitution of the United States was adopted by a convention of delegates from the thirteen States on September 17, 1787, and transmitted to the Congress of the Confederation which in turn submitted it to the States for ratification on September 28, 1787. It was ratified by the required nine States by June 21, 1788, and went into effect on March 4, 1789.

The text of the Constitution and the first nineteen amendments are taken from *Documents Illustrative of the Formation of the Union of the American States*, published by the United States government in 1927. Compiled, edited, and documented by Benj. F. Shambaugh and Ruth A. Gallaher of the State Historical Society of Iowa. Words, phrases and the sections which have been rendered inoperative by amendment appear in *italic*. The material added to the Constitution by amendment is enclosed within brackets. Besides being indicated in their proper place in the text, the amendments are also printed in full following the Constitution.

²For an additional disqualification added at the close of the Civil War see Amendment XIV, Section 3.

³The preceding provisions in *italic* were rendered inoperative by a part of Section 2 of Amendment XIV, which is inserted within the brackets. According to the Fourteenth Amendment the number of representatives from any State is to be reduced if the right to vote is denied any male citizens over twenty-one years of age, but this provision has never been enforced.

⁴This section was rendered inoperative by Amendment XVII, the first paragraph of which is printed below in brackets.

each State, elected by the people thereof, for six years; and each Senator shall have one vote. The electors in each State shall have the qualifications requisite for electors of the most numerous branch of the State Legislature.]

Immediately after they shall be assembled in Consequence of the first Election, they shall be divided as equally as may be into three Classes. The Seats of the Senators of the first Class shall be vacated at the Expiration of the second Year, of the second Class at the Expiration of the fourth Year, and of the third Class at the Expiration of the sixth Year, so that one third may be chosen every second Year; and if Vacancies happen by Resignation, or otherwise, during the Recess of the Legislature of any State, the Executive thereof may make temporary Appointments until the next Meeting of the Legislature, which shall then fill such Vacancies.⁵

[When vacancies happen in the representation of any State in the Senate, the executive authority of such State shall issue writs of election to fill such vacancies: *Provided*, That the legislature of any State may empower the executive thereof to make temporary appointments until the people fill the vacancies by election as the legislature may direct.]

No Person shall be a Senator who shall not have attained to the Age of thirty Years, and been nine Years a Citizen of the United States, and who shall not, when elected, be an Inhabitant of that State for which he shall be chosen.⁶

The Vice President of the United States shall be President of the Senate, but shall have no Vote, unless they be equally divided.

The Senate shall chuse their other officers, and also a President pro tempore, in the Absence of the Vice President, or when he shall exercise the Office of President of the United States.

The Senate shall have the sole Power to try all Impeachments. When sitting for that Purpose, they shall be on Oath or Affirmation. When the President of the United States is tried the Chief Justice shall preside: And no Person shall be convicted without the Concurrence of two-thirds of the Members present.

Judgment in Cases of Impeachment shall not extend further than to removal from Office, and disqualification to hold and enjoy any Office of honor, Trust or Profit under the United States: but the Party convicted shall nevertheless be liable and subject to Indictment, Trial, Judgment and Punishment, according to Law.

Section 4. The Times, Places and Manner of holding Elections for Senators and Representatives, shall be prescribed in each State by the Legislature thereof; but the Congress may at any time by Law make or alter such Regulations, except at to the Places of choosing Senators.

[The Congress shall assemble at least once in every Year, and such Meeting shall be on the first Monday in December, unless they shall by law appoint a different Day.]

[The Congress shall assemble at least once in every year, and such meeting shall begin at noon on the 3d day of January, unless they shall by law appoint a different day.]

Section 5. Each House shall be the Judge of the Elections, Returns and Qualifications of its own Members, and a Majority of each shall constitute a Quorum to do Business; but a smaller Number may adjourn from day to day, and may be authorized to compel the Attendance of absent members, in such Manner, and under such Penalties as each House may provide.

Each house may determine the Rules of its Proceedings, punish its Members for disorderly Behavior, and, with the Concurrence of two thirds, expel a Member.

Each House shall keep a Journal of its Proceedings, and from time to time publish the same, excepting such Parts as may in their Judgment require Secrecy; and the Yeas and Nays of the Members of either House on any question shall, at the Desire of one-fifth of those Present, be entered on the Journal.

Neither House, during the Session of Congress, shall, without the Consent of the other, adjourn for more than three days, nor to any other Place than that in which the two Houses shall be sitting.

Section 6. The Senators and Representatives shall receive a Compensation for their Services, to be ascertained by Law, and paid out of the Treasury of the United States. They shall in all Cases, except Treason, Felony and Breach of the Peace, be privileged from Arrest during their Attendance at the Session of their respective Houses, and in going to and returning from the same; and

⁵The material printed in *italics* was rendered inoperative by the second paragraph of Amendment XVII which appears below within the brackets.

⁶For an additional disqualification added at the close of the Civil War see Section 3 of Amendment XIV.

⁷The provision concerning the date on which Congress shall assemble was changed by Section 2 of Amendment XX which appears below within the brackets.

for any Speech or Debate in either House, they shall not be questioned in any other place.

No Senator or Representative shall, during the Time for which he was elected, be appointed to any Civil office under the Authority of the United States, which shall have been created, or the Emoluments whereof shall have been increased during such time; and no Person holding any Office under the United States, shall be a Member of either House during his Continuance in Office.

Section 7. All Bills for raising Revenue shall originate in the House of Representatives; but the Senate may propose or concur with Amendments as on other Bills.

Every Bill which shall have passed the House of Representatives and the Senate, shall, before it becomes a Law, be presented to the President of the United States; if he approve he shall sign it, but if not he shall return it, with his Objections to that House in which it shall have originated, who shall enter the Objections to that House on their Journal, and proceed to reconsider it. If after such Reconsideration two-thirds of that House shall agree to pass the Bill, it shall be sent together with the Objections, to the other House, by which it shall likewise be reconsidered, and if approved by two-thirds of that House, it shall become a Law. But in all such Cases the Votes of both Houses shall be determined by Yeas and Nays, and the Names of the Persons voting for and against the Bill shall be entered on the Journal of each House respectively. If any Bill shall not be returned by the President within ten Days (Sundays excepted) after it shall have been presented to him, the Same shall be a Law, in like Manner as if he had signed it, unless the Congress by their Adjournment prevent its Return, in which Case it shall not be a Law.

Every Order, Resolution, or Vote to which the Concurrence of the Senate and House of Representatives may be necessary (except on a question of Adjournment) shall be presented to the President of the United States; and before the Same shall take Effect, shall be approved by him, or being disapproved by him, shall be repassed by two-thirds of the Senate and House of Representatives, according to the Rules and Limitations prescribed in the Case of a Bill.

Section 8. The Congress shall have power to lay and collect Taxes, Duties, Imposts and Excises, to pay the Debts and provide for the common defence and general Welfare of the United States; but all Duties, Imposts and Excises shall be uniform throughout the United States;

To borrow Money on the credit of the United States;

To regulate Commerce with foreign Nations, and among the several States, and with the Indian Tribes;

To establish a uniform Rule of Naturalization, and uniform Laws on the subject of Bankruptcies throughout the United States.

To coin Money, regulate the Value thereof, and of foreign Coin, and fix the Standard of Weights and Measures;

To provide for the Punishment of counterfeiting the Securities and current Coin of the United States;

To establish Post Offices and post Roads;

To promote the Progress of Science and useful Arts, by securing for limited Times to Authors and Inventors the exclusive Right to their respective Writings and Discoveries;

To constitute Tribunals inferior to the Supreme Court;

To define and punish Piracies and Felonies committed on the high Seas, and Offences against the Law of Nations;

To declare War, grant Letters of Marque and Reprisal, and make Rules concerning Captures on Land and Water;

To raise and support Armies, but no Appropriation of Money to that Use shall be for a longer Term than two Years;

To provide and maintain a Navy;

To make Rules for the Government and Regulation of the land and naval Forces;

To provide for calling forth the Militia to execute the Laws of the Union, suppress Insurrection and repel Invasions;

To provide for organizing, arming, and disciplining, the Militia, and for governing such Part of them as may be employed in the Service of the United States, reserving to the States respectively, the Appointment of the Officers, and the Authority of training the Militia according to the discipline prescribed by Congress;

To exercise Legislation in all Cases whatsoever, over such District (not exceeding ten Miles square) as may by Cession of particular States, and the Acceptance of Congress, become the Seat of Government of the United States, and to exercise like Authority over all Places purchased by the Consent of the

Legislature of the State in which the Same shall be, for the Erection of Forts, Magazines, Arsenals, Dock-Yards, and other needful Buildings;—And

To make all Laws which shall be necessary and proper for carrying into Execution the foregoing Powers, and all other Powers, vested by this Constitution in the Government of the United States, or in any Department or Officer thereof.

Section 9. The Migration or Importation of such Persons as any of the States now existing shall think proper to admit, shall not be prohibited by the Congress prior to the Year one thousand eight hundred and eight, but a Tax or duty may be imposed on such Importation, not exceeding ten dollars for each Person.

The Privilege of the Writ of Habeas Corpus shall not be suspended, unless when in Cases of Rebellion or Invasion the public Safety may require it.

No Bill of Attainder or ex post facto Law shall be passed.

No Capitation, or other direct Tax shall be laid, unless in Proportion to the Census of Enumeration hereinbefore directed to be taken.

[The Congress shall have power to lay and collect taxes on incomes, from whatever source derived, without apportionment among the several States, and without regard to any census or enumeration.]⁸

No Tax or Duty shall be laid on Articles exported from any State.

No Preference shall be given by any Regulation of Commerce or Revenue to the Ports of one State over those of another; nor shall Vessels bound to, or from, one State, be obliged to enter, clear, or pay Duties in another.

No money shall be drawn from the Treasury, but in Consequence of Appropriations made by Law; and a regular Statement and Account of the Receipts and Expenditures of all public Money shall be published from time to time.

No Title of Nobility shall be granted by the United States; And no Person holding any Office of Profit or Trust under them, shall, without the Consent of the Congress, accept of any present, Emolument, Office, or Title, of any kind whatever, from any King, Prince or foreign State.

Section 10. No State shall enter into any Treaty, Alliance, or Confederation; grant Letters of Marque and Reprisal; coin Money; emit Bills of Credit; make any Thing but gold and silver Coin a Tender in Payment of Debts; pass any Bills of Attainder, ex post facto Law, or Law impairing the Obligation of Contracts, or grant any Title of Nobility.

No State shall, without the Consent of Congress, lay any Imposts or Duties on Imports or Exports, except what may be absolutely necessary for executing its Inspection Laws; and the net Produce of all Duties and Imposts, laid by any State on Imports or Exports, shall be for the Use of the Treasury of the United States; and all such Laws shall be subject to the Revision and Control of the Congress.

No State shall, without the Consent of Congress, lay any Duty of Tonnage, keep Troops, or Ships of War in time of Peace, enter into any agreement or Compacts, with another State, or with a foreign Power, or engage in War, unless actually invaded or in such imminent Danger, as will not admit of delay.

[All persons born or naturalized in the United States, and subject to the jurisdiction thereof, are citizens of the United States and of the State wherein they reside. No state shall make or enforce any law which shall abridge the privileges or immunities of citizens of the United States; nor shall any State deprive any person of life, liberty, or property, without due process of law; nor deny to any person within its jurisdiction the equal protection of the laws.]⁹

ARTICLE II.

Section 1. The executive Power shall be vested in a President of the United States of America. He shall hold his Office during the Term of four Years, and, together with the Vice President, chosen for the same Term, be elected as follows: Each State shall appoint, in such manner as the Legislature thereof may direct, a Number of Electors, equal to the whole Number of Senators and Representatives to which the State may be entitled in the Congress; but no Senator or Representative, or Person holding an office of Trust or Profit under the United States, shall be appointed an Elector.

The Electors shall meet in their respective States, and vote by Ballot for two Persons, of whom one at least shall not be an Inhabitant of the same State with themselves. And they shall make a List of all the Persons voted for, and of the Number of Votes for each; which List they shall sign and certify and transmit sealed to the Seat of Government of the United States, directed to the President of the Senate. The President of the Senate, shall, in the Presence of the Senate and House of Representatives, open all the Certificates, and the Votes shall then be counted. The Person having the greatest Number of Votes shall be the

⁸This section was added by Amendment XVI.

⁹This paragraph in brackets was added as Section 1 of Amendment XIV.

President, if such Number be a Majority of the whole Number of Electors appointed; and if there be more than one who have such Majority, and have an equal Number of Votes, then the House of Representatives shall immediately chuse by Ballot one of them for President; and if no Person have a Majority, then from the five highest on the List the said House shall in like Manner chuse the President. But in chusing the President, the Votes shall be taken by States, the Representation from each State having one Vote; A quorum for this Purpose shall consist of a Member or Members from two-thirds of the States, and a Majority of all the States shall be necessary to a Choice. In every Case after the Choice of the president, the Person having the greatest Number of Votes of the Electors shall be the Vice President. But if there should remain two or more who have equal Votes, the Senate shall chuse from them by Ballot the Vice Presidents.¹⁰

[The Electors shall meet in their respective states, and vote by ballot for President and Vice-President, one of whom, at least shall not be an inhabitant of the same state with themselves; they shall name in their ballots the person voted for as President, and in distinct ballots the person voted for as Vice-President, and they shall make distinct lists of all persons voted for as President, and of all persons voted for as Vice President, and of the number of votes for each, which lists they shall sign and certify, and transmit sealed to the seat of the government of the United States, directed to the President of the Senate; The President of the Senate shall, in the presence of the Senate and House of Representatives, open all the certificates and the votes shall then be counted;— The person having the greatest number of votes for President, shall be the President if such number be a majority of the whole number of Electors appointed; and if no person have such majority, then from the persons having the highest numbers not exceeding three on the list of those voted for President, the House of Representatives shall choose, immediately, by ballot, the President. But in choosing the President, the votes shall be taken by states, the representation from each state having one vote; a quorum for this purpose shall consist of a member or members from two-thirds of the states, and a majority of all the states shall be necessary to a choice. *And if the House of Representatives shall not choose a President whenever the right of choice shall devolve upon them, before the fourth day of March next following, then the Vice-President shall act as President, as in the case of the death or other constitutional disability of the President.*¹¹ The person having the greatest number of votes as Vice-president, shall be the Vice-President, if such number be a majority of the whole number of Electors appointed, and if no person have a majority, then from the two highest numbers on the list, the Senate shall choose the Vice-President; a quorum for the purpose shall consist of two-thirds of the whole number of Senators, and a majority of the whole number shall be necessary to a choice. But no person constitutionally ineligible to the office of President shall be eligible to that of Vice President of the United States.]¹²

The Congress may determine the Time of chusing the Electors, and the Day on which they shall give their Votes; which Day shall be the same throughout the United States.

[The terms of the President and Vice President shall end at noon on the 20th day of January, and terms of Senators and Representatives at noon on the 3d day of January, of the years in which such terms would have ended if this article had not been ratified; and the terms of their successors shall then begin.

[If, at the time fixed for the beginning of the terms of the President, the President elect shall have died, the Vice President elect shall become President. If a President shall not have been chosen before the time fixed for the beginning of his term, or if the President elect shall have failed to qualify, then the Vice President elect shall act as President until a President shall have qualified; and the Congress may by law provide for the case wherein neither a President elect nor a Vice President elect shall have qualified, declaring who shall then act as President, or the manner in which one who is to act shall be selected, and such person shall act accordingly until a President or Vice President shall have qualified.

[The Congress may by law provide for the case of the death of any of the persons from whom the House of Representatives may choose a President whenever the right of choice shall have devolved upon them, and for the case of the death of any of the persons from whom the Senate may choose a Vice President whenever the right of choice shall have devolved upon them.]¹³

¹⁰This provision for the election of President and Vice President was replaced by Amendment XII.

¹¹This provision was replaced by Section 3 of Amendment XX.

¹²The paragraph within the brackets was added by Amendment XII.

¹³The three paragraphs within the brackets were added by Sections 1, 3, and 4 of Amendment XX.

No Person except a natural born Citizen, or a Citizen of the United States at the time of the adoption of this Constitution, shall be eligible to the Office of President; neither shall any Person be eligible to that Office who shall not have attained the Age of thirty-five Years, and been fourteen Years a Resident within the United States.¹⁴

In Case of the Removal of the President from Office, or of his Death, Resignation, or Inability to discharge the Powers and Duties of the said office, the Same shall devolve on the Vice President, and the Congress may by Law provide for the Case of Removal, Death, Resignation, or Inability, both of the President and Vice President, declaring what Officer shall then act as President, and such Officer shall act accordingly, until the Disability be removed, or a President shall be elected.

The President shall, at stated Times, receive for his Services, a Compensation, which shall neither be increased nor diminished during the Period for which he shall have been elected, and shall not receive within that Period any other Emolument from the United States, or any of them.

Before he enter on the Execution of his Office, he shall take the following Oath or Affirmation:—"I do solemnly swear (or affirm) that I will faithfully execute the Office of President of the United States, and will to the best of my Ability, preserve, protect and defend the Constitution of the United States."

Section 2. The President shall be Commander in Chief of the Army and Navy of the United States, and of the Militia of the several States, when called into the actual Service of the United States; he may require the Opinion, in writing, of the principal Officer in each of the executive Departments, upon any Subject relating to the Duties of their respective Offices, and he shall have Power to grant Reprieves and Pardons for Offences against the United States, except in Cases of Impeachment.

He shall have Power, by and with the Advice and Consent of the Senate, to make Treaties, provided two-thirds of the Senators present concur; and he shall nominate, and by and with the Advice and Consent of the Senate, shall appoint Ambassadors, other public Ministers and Consuls, Judges of the Supreme Court, and all other Officers of the United States, whose Appointments are not herein otherwise provided for, and which shall be established by Law; but the Congress may by Law vest the Appointment of such inferior Officers, as they think proper, in the President alone, in the Courts of Law, or in the Heads of Departments.

The President shall have power to fill up all vacancies that may happen during the Recess of the Senate, by granting Commissions which shall expire at the End of their next Session.

Section 3. He shall from time to time give to the Congress Information of the State of the Union, and recommend to their Consideration such Measures as he shall judge necessary and expedient; he may, on extraordinary Occasions, convene both Houses, or either of them, and in Case of Disagreement between them, with Respect to the Time of Adjournment, he may adjourn them to such Time as he shall think proper; he shall receive Ambassadors and other public Ministers; he shall take Care that the Laws be faithfully executed, and shall Commission all the Officers of the United States.

Section 4. The President, Vice President and all civil Officers of the United States, shall be removed from Office on Impeachment, for, and Conviction of, Treason, Bribery, or other Crimes and Misdemeanors.

ARTICLE III.

Section 1. The judicial Power of the United States, shall be vested in one supreme Court, and in such inferior Courts as the Congress may from time to time ordain and establish. The Judges, both of the supreme and inferior Courts, shall hold their Offices during good Behaviour, and shall, at stated Times, receive for their Services, a Compensation, which shall not be diminished during their Continuance in Office.

Section 2. The judicial Power shall extend to all Cases, in Law and Equity, arising under this Constitution, the Laws of the United States, and Treaties made, or which shall be made, under their Authority;—to all Cases affecting Ambassadors, other public Ministers and Consuls;—to all Cases of admiralty and maritime Jurisdiction;—to Controversies to which the United States shall be a Party;—to Controversies between two or more States;—between a State and Citizens of another State;—between Citizens of different States;—between Citizens of the same State claiming Lands under Grants of different States, and

¹⁴For an additional disqualification added at the close of the Civil War see Section 3 of Amendment XIV.

between a State, or Citizens thereof, and foreign States, Citizens or Subjects.

[The Judicial power of the United States shall not be construed to extend to any suit in law or equity, commenced or prosecuted against one of the United States by Citizens of another State, or by Citizens or Subjects of any foreign State.]¹⁵

In all Cases affecting Ambassadors, other public Ministers and Consuls, and those in which a State shall be a party, the supreme Court shall have original Jurisdiction. In all the other Cases before mentioned, the supreme Court shall have appellate Jurisdiction, both as to Law and Fact, with such Exceptions, and under such Regulations as the Congress shall make.

The Trial of all Crimes, except in Cases of Impeachment, shall be by Jury; and such Trial shall be held in the State where the said Crime shall have been committed; but when not committed within any State, the Trial shall be at such Place or Places as the Congress may by Law have directed.

Section 3. Treason against the United States shall consist only in Levying War against them, or in adhering to their Enemies, giving them Aid and Comfort. No person shall be convicted of Treason unless on the Testimony of two Witnesses to the same overt Act, or on Confession in open Court.

The Congress shall have Power to declare the Punishment of Treason, but no Attainder of Treason shall work Corruption of Blood, or Forfeiture except during the Life of the Person attained.

ARTICLE IV.

Section 1. Full Faith and Credit shall be given in each State to the public Acts, Records, and judicial Proceedings of every other State. And the Congress may by general Laws prescribe the Manner in which such Acts, Records and Proceedings shall be proved, and the Effect thereof.

Section 2. The Citizens of each State shall be entitled to all Privileges and Immunities of Citizens in the several States.

A Person charged in any State with Treason, Felony, or other Crime, who shall flee from Justice, and be found in another State, shall on Demand of the executive Authority of the State from which he fled, be delivered up to be removed to the State having Jurisdiction of the Crime.

No person held to Service or Labour in one State, under the Laws thereof, escaping into another, shall, in Consequence of any Law or Regulation therein, be discharged from such Service or Labour, but shall be delivered up on Claim of the Party to whom such Service or Labour may be due.¹⁶

Section 3. New States may be admitted by the Congress into this Union; but no new State shall be formed or erected within the Jurisdiction of any other State; nor any State be formed by the Junction of two or more States, or Parts of States, without the Consent of the Legislatures of the States concerned as well as of the Congress.

The Congress shall have Power to dispose of and make all needful Rules and Regulations respecting the Territory or other Property belonging to the United States; and nothing in this Constitution shall be so construed as to Prejudice any Claims of the United States, or of any particular State.

Section 4. The United States shall guarantee to every State in this Union a Republican Form of Government, and shall protect each of them against Invasion; and on Application of the Legislature, or of the Executive (when the Legislature cannot be convened) against domestic Violence.

ARTICLE V.

The Congress, whenever two-thirds of both Houses shall deem it necessary, shall propose Amendments to the Constitution, or, on the Application of the Legislatures of two-thirds of the several States, shall call a Convention for proposing Amendments, which, in either Case, shall be valid to all intents and Purposes, as Part of this Constitution, when ratified by the Legislature of three-fourths of the several States, or by Conventions in three-fourths thereof, as the one or the other mode of Ratification may be proposed by the Congress; Provided that no Amendment which may be made prior to the Year One thousand eight hundred and eight shall in any Manner affect the first and

¹⁵This is Amendment XI.

¹⁶This paragraph was chiefly intended to provide for the return of fugitive slaves. It thus became unimportant when Amendment XIII was adopted.

fourth Clauses in the Ninth Section of the first Article; and that no State without its Consent, shall be deprived of its equal Suffrage in the Senate.

ARTICLE VI.

All Debts contracted and Engagements entered into, before the Adoption of this Constitution, shall be as valid against the United States under this Constitution, as under the Confederation.

[The validity of the public debt of the United States, authorized by law, including debts incurred for payment of pensions and bounties for services in suppressing insurrection or rebellion, shall not be questioned. But neither the United States nor any State shall assume or pay any debt or obligation incurred in aid of insurrection or rebellion against the United States, or any claim for the loss or emancipation of any slave; but all such debts, obligations and claims shall be held illegal and void.]¹⁷

This Constitution, and the Laws of the United States which shall be made in Pursuance thereof; and all Treaties made, or which shall be made, under the Authority of the United States, shall be the supreme Law of the Land; and the Judges in every State shall be bound thereby, any Thing in the Constitution or Laws of any State to the Contrary notwithstanding.

The Senators and Representatives before mentioned, and the Members of the several State Legislatures, and executive and judicial Officers, both of the United States and of the several States, shall be bound by Oath or Affirmation, to support this Constitution; but no religious Test shall ever be required as a Qualification to any Office or public Trust under the United States.

ARTICLE VII.

The Ratification of the Conventions of nine States, shall be sufficient for the Establishment of this Constitution between the States so ratifying the Same. done in Convention by the Unanimous Consent of the States present the Seventeenth Day of September in the Year of our Lord one thousand seven hundred and Eighty-seven and of the Independence of the United States of America the Twelfth. In witness whereof We have hereunto subscribed our Names.

G^o: Washington—Presdt.
and deputy from Virginia

Attest: William Jackson, Secretary.

New Hampshire—John Langdon, Nicholas Gilman.

Massachusetts—Nathaniel Gorham, Rufus King.

Connecticut—Wm. Saml. Johnson, Roger Sherman.

New York—Alexander Hamilton.

New Jersey—Wm: Livingston, David Brearley, Wm. Paterson, Jona: Dayton.

Pennsylvania—B. Franklin, Thomas Mifflin, Robert Morris, Geo. Clymer, Thos. Fitz Simons, Jared Ingersoll, James Wilson, Gouv. Morris.

Delaware—Geo. Read, Gunning Bedford, Jun, John Dickinson, Richard Bassett, Jaco: Broom.

Maryland—James McHenry, Dan. of St. Thos. Jenifer, Danl. Carroll.

Virginia—John Blair, James Madison, Jr.

North Carolina—Wm. Blount, Richd. Dobbs Spaight, Hu Williamson.

South Carolina—J. Rutledge, Charles Cotesworth Pinckney, Charles Pinckney, Pierce Butler.

Georgia—William Few, Abr. Baldwin.

¹⁷This is Section 4 of Amendment XIV.

Amendments to the Constitution of the United States¹⁸

ARTICLE I.

Congress shall make no law respecting an establishment of religion, or prohibiting the free exercise thereof; or abridging the freedom of speech, or of the press; or the right of the people peaceably to assemble and to petition the Government for a redress of grievances.

ARTICLE II.

A well regulated Militia, being necessary to the security of a free State, the right of the people to keep and bear Arms, shall not be infringed.

ARTICLE III.

No Soldier shall, in time of peace be quartered in any house, without the consent of the Owner, nor in time of war, but in a manner to be prescribed by law.

ARTICLE IV.

The right of the people to be secure in their persons, houses, papers, and effects, against unreasonable searches and seizures, shall not be violated, and no Warrants shall issue, but upon probable cause, supported by Oath or affirmation, and particularly describing the place to be searched, and the persons or things to be seized.

ARTICLE V.

No person shall be held to answer for a capital, or otherwise infamous crime, unless on a presentment or indictment of a Grand Jury, except in cases arising in the land or naval forces, or in the Militia, when in actual service in time of war or public danger; nor shall any person be subject for the same offence to be twice put in jeopardy of life or limb; nor shall be compelled in any criminal case to be a witness against himself, nor be deprived of life, liberty, or property, without due process of law; nor shall private property be taken for public use; without just compensation.

ARTICLE VI.

In all criminal prosecutions, the accused shall enjoy the right to a speedy and public trial, by an impartial jury of the State and district wherein the crime, shall have been committed, which district shall have been previously ascertained by law, and to be informed of the nature and cause of the accusation; to be confronted with the witnesses against him; to have compulsory process for obtaining witnesses in his favor, and to have the Assistance of Counsel for his defence.

ARTICLE VII.

In suits at common law, where the value in controversy shall exceed twenty dollars, the right of trial by jury shall be preserved, and no fact tried by a jury, shall be otherwise re-examined in any Court of the United States, than according to the rules of the common law.

ARTICLE VIII.

Excessive bail shall not be required, nor excessive fines imposed, nor cruel and unusual punishment inflicted.

ARTICLE IX.

The enumeration in the Constitution of certain rights, shall not be construed to deny or disparage others retained by the people.

ARTICLE X.

The powers not delegated to the United States by the Constitution, nor prohibited by it to the States, are reserved to the States respectively, or to the people.

¹⁸The first ten amendments were proposed by Congress and submitted to the States on September 25, 1789, and went into effect, apparently, on November 3, 1791, with their ratification by Vermont, the tenth State to act. The first ten amendments are called the Bill of Rights.

ARTICLE XI.

The Judicial power of the United States shall not be construed to extend to any suit in law or equity, commenced or prosecuted against one of the United States by Citizens of another State, or by Citizens or Subjects of any Foreign State.¹⁹

ARTICLE XII.

The Electors shall meet in their respective states, and vote by ballot for President and Vice-President, one of whom, at least, shall not be an inhabitant of the same state with themselves; they shall name in their ballots the person voted for as President, and in distinct ballots the person voted for as Vice-President, and they shall make distinct lists of all persons voted for as President, and of all persons voted for as Vice-President, and of the number of votes for each, which lists they shall sign and certify and transmit sealed to the seat of the government of the United States, directed to the President of the Senate;—The President of the Senate shall, in the presence of the Senate and House of Representatives, open all the certificates and the votes shall then be counted;—The person having the greatest number of votes for President, shall be the President, if such number be a majority of the whole number of Electors appointed; and if no person have such majority, then from the persons having the highest numbers not exceeding three on the list of those voted for as President, the House of Representatives shall choose, immediately, by ballot, the President. But in choosing the President, the votes shall be taken by states, the representatives from each state having one vote; a quorum for this purpose shall consist of a member or members from two-thirds of the states, and a majority of all the states shall be necessary to a choice. And if the House of Representatives shall not choose a President whenever the right of choice shall devolve upon them, *before the fourth day of March next following*, then the Vice-President shall act as President, as in the case of the death or other constitutional disability of the President. The person having the greatest number of votes as Vice-President, shall be the Vice-President, if such number be a majority of the whole number of Electors appointed, and if no person have a majority, then from the two highest numbers on the list, the Senate shall choose the Vice-President; a quorum for the purpose shall consist of two-thirds of the whole number of Senators, and a majority of the whole number shall be necessary to a choice. But no person constitutionally ineligible to the office of President shall be eligible to that of Vice-President of the United States.²⁰

ARTICLE XIII.

Section 1. Neither slavery nor involuntary servitude, except as a punishment for crime whereof the party shall have been duly convicted, shall exist within the United States, or any place subject to their jurisdiction.

Section 2. Congress shall have power to enforce this article by appropriate legislation.²¹

ARTICLE XIV.

Section 1. All persons born or naturalized in the United States, and subject to the jurisdiction thereof, are citizens of the United States and of the State wherein they reside. No State shall make or enforce any law which shall abridge the privileges or immunities of citizens of the United States; nor shall any State deprive any person of life, liberty, or property, without due process of law; nor deny to any person within its jurisdiction the equal protection of the laws.

Section 2. Representatives shall be apportioned among the several States according to their respective numbers, counting the whole number of persons in each State, excluding Indians not taxed. But when the right to vote at any election for the choice of electors for President and Vice-President of the United States, Representatives in Congress, the Executive and Judicial officers of a State, or the members of the Legislature thereof, is denied to any male inhabitants of such State, being twenty-one years of age, and citizens of the United States, or in any way abridged, except for participation in rebellion,

¹⁹Amendment XI was proposed by Congress on March 5, 1794, and a message of the President sent to Congress on January 8, 1798, declared it to have been duly ratified.

²⁰Amendment XII was proposed by Congress on December 12, 1803, and on September 26, 1804, the Secretary of State proclaimed it to have been duly ratified. The amendment superseded the third paragraph of the first section of Article II. The words in *italic* were rendered inoperative when Amendment XX changed the date of inauguration.

²¹Amendment XIII, the first of the three Civil War amendments, was proposed by Congress on February 1, 1865, and its ratification was proclaimed by the Secretary of State on December 18, 1865.

or other crime, the basis of representation therein shall be reduced in the proportion which the number of such male citizens shall bear to the whole number of male citizens twenty-one years of age in such State.

Section 3. No person shall be a Senator or Representative in Congress, or elector of President and Vice-President, or hold any office, civil or military, under the United States, or under any State, who, having previously taken an oath, as a member of Congress, or as an officer of the United States, or as a member of any State legislature, or as an executive or judicial officer of any State, to support the Constitution of the United States, shall have engaged in insurrection or rebellion against the same, or given aid or comfort to the enemies thereof. But Congress may by votes of two-thirds of each House, remove such disability.

Section 4. The validity of the public debt of the United States, authorized by law, including debts incurred for payment of pensions and bounties for services in suppressing insurrection or rebellion, shall not be questioned. But neither the United States nor any State shall assume or pay any debt or obligation incurred in aid of insurrection or rebellion against the United States, or any claim for the loss or emancipation of any slave; but all such debts, obligations and claims shall be held illegal and void.

Section 5. The Congress shall have power to enforce, by appropriate legislation, the provisions of this article.²²

ARTICLE XV.

Section 1. The right of citizens of the United States to vote shall not be denied or abridged by the United States or by any State on account of race, color, or previous condition of servitude.

Section 2. The Congress shall have power to enforce this article by appropriate legislation.²³

ARTICLE XVI.

The Congress shall have power to lay and collect taxes on incomes, from whatever source derived, without apportionment among the several States, and without regard to any census or enumeration.²⁴

ARTICLE XVII.

The Senate of the United States shall be composed of two Senators from each State, elected by the people thereof, for six years; and each Senator shall have one vote. The electors in each State shall have the qualifications requisite for electors of the most numerous branch of the State legislatures.

When vacancies happen in the representation of any State in the Senate, the executive authority of such State shall issue writs of election to fill such vacancies: *Provided*, That the legislature of any State may empower the executive thereof to make temporary appointments until the people fill the vacancies by election as the legislature may direct.

This amendment shall not be so construed as to affect the election or term of any Senator chosen before it becomes valid as part of the Constitution.²⁵

ARTICLE XVIII.

Section 1. After one year from the ratification of this article the manufacture, sale, or transportation of intoxicating liquors within, the importation thereof into, or the exportation thereof from the United States and all territory subject to the jurisdiction thereof for beverage purposes is hereby prohibited.

Section 2. The Congress and the several States shall have concurrent power to enforce this article by appropriate legislation.

Section 3. This article shall be inoperative unless it shall have been rati-

²²Amendment XIV was proposed by Congress on June 16, 1866, and the Secretary of State proclaimed its ratification on July 28, 1868. This amendment changed the provision for apportioning representatives in the third paragraph of the first section of Article I. It also added disqualifications for various offices. Section 4 was an addition to Article VI.

²³Amendment XV was proposed by Congress on February 27, 1869, and the Secretary of State proclaimed its ratification on March 30, 1870.

²⁴Amendment XVI, in effect an exception to the fourth paragraph of Section 9 of Article I, was proposed by Congress on July 12, 1909, and proclaimed duly ratified on February 25, 1913.

²⁵Amendment XVII was proposed by Congress on May 16, 1912, and proclaimed duly ratified on May 31, 1913. It is a substitute for the first two paragraphs in Section 3 of Article I.

fed as an amendment to the Constitution by the legislatures of the several States, as provided in the Constitution within seven years from the date of the submission hereof to the State by the Congress.²⁶

ARTICLE XIX.

The right of the citizens of the United States to vote shall not be denied or abridged by the United States or by any State on account of sex.

Congress shall have power to enforce this article by appropriate legislation.²⁷

ARTICLE XX.

Section 1. The terms of the President and Vice President shall end at noon on the 20th day of January, and the terms of Senators and Representatives at noon on the 3rd day of January, of the years in which such terms would have ended if this article had not been ratified; and the terms of their successors shall then begin.

Section 2. The Congress shall assemble at least once in every year, and such meeting shall begin at noon on the 3rd day of January, unless they shall by law appoint a different day.

Section 3. If, at the time fixed for the beginning of the term of the President, the President elect shall have died, the Vice President elect shall become President. If a President shall not have been chosen before the time fixed for the beginning of his term, or if the President elect shall have failed to qualify, then the Vice President elect shall act as President until a President shall have qualified; and the Congress may by law provide for the case wherein neither a President elect nor a Vice President elect shall have qualified, declaring who shall then act as President, or the manner in which one who is to act shall be selected, and such person shall act accordingly until a President or Vice President shall have qualified.

Section 4. The Congress may by law provide for the case of the death of any of the persons from whom the House of Representatives may choose a President whenever the right of choice shall have devolved upon them, and for the case of the death of any of the persons from whom the Senate may choose a Vice President whenever the right of choice shall have devolved upon them.

Section 5. Sections 1 and 2 shall take effect on the 15th day of October following the ratification of this article.

Section 6. This article shall be inoperative unless it shall have been ratified as an amendment to the Constitution by the legislatures of three-fourths of the several States within seven years from the date of its submission.²⁸

ARTICLE XXI.

Section 1. The eighteenth article of amendment to the Constitution of the United States is hereby repealed.

Section 2. The transportation or importation into any State, Territory, or Possession of the United States for delivery or use therein of intoxicating liquors, in violation of the laws thereof, is hereby prohibited.

Section 3. This article shall be inoperative unless it shall have been ratified as an amendment to the Constitution by conventions in the several States, as provided in the Constitution, within seven years from the date of the submission hereof to the States by Congress.²⁹

²⁶Amendment XVIII was proposed by Congress on December 17, 1917, and proclaimed duly ratified on January 29, 1919. It was repealed by Amendment XXI, adopted in 1933.

²⁷Amendment XIX was proposed by Congress on June 5, 1919, and proclaimed duly ratified on August 26, 1920. It is, in effect, an addition to the fifteenth Amendment.

²⁸Amendment XX was proposed by Congress on March 2, 1932, and was proclaimed duly ratified on February 6, 1933. It superseded provisions in Section 4 of Article I and Section 1 of Article II.

²⁹Amendment XXI was proposed by Congress on February 20, 1933, and proclaimed duly ratified on December 6, 1933. It was submitted for ratification by convention and not to the State Legislature.

ARTICLE XXII

Section 1. No person shall be elected to the office of the President more than twice, and no person who has held the office of President, or acted as President, for more than two years of a term to which some other person was elected President shall be elected to the office of the President more than once. But this Article shall not apply to any person holding the office of President when this Article was proposed by the Congress, and shall not prevent any person who may be holding the office of President, or acting as President during the term within which this Article becomes operative from holding the office of President or acting as President during the remainder of such term.

Section 2. This article shall be inoperative unless it shall have been ratified as an amendment to the Constitution by the legislatures of three-fourths of the several States within seven years from the date of its submission to the State by the Congress.³⁰

³⁰Amendment XXII was proposed by Congress on March 4, 1947, and proclaimed duly ratified on March 1, 1951. It is in effect an addition to Article II of the Constitution.

INDEX

A	Page	Page	
Abrahamson, M. L., Treasurer of State	26	Reporters, District	133
Accountancy, State Board	124	Shorthand Reporters, Board of Examiners	136
Adjutant General	124	Superior	135
Aeronautics Commission	128	Supreme	40-42
Agriculture:		Supreme Court Officers	43
Secretary Clyde Spry	27		
Duties	114	D	
Secretaries 1923 to date	322	Declaration of Independence	508
Departments:		Democratic State Central Committee	263
Affiliated Agricultural Societies	116	Dental Examiners	164
Agricultural Statistics Division	115	Declaration of Independence	508
Animal Industry Division	115	Disabled American Veterans in Iowa	260
Apiary Division	116		
Dairy and Food Division	114	E	
Entomology Division	115	Election results	
Market News Division	115	Primary	
Weather Division	115	For State Offices	353 et seq.
Akers, C. B., Auditor of State	25	General	
American Legion in Iowa	260	For State Offices by counties and precincts	381 et seq.
Amvets	260	Elective Executive Departments	109
Architectural Examiners	126	Employment Security Commission	150
Attorney General, Norman A. Erbe	28	Engineering Examiners	158
Duties, Staff	113	Erbe, Norman A., Attorney General	28
Attorneys General, 1853 to date	321	Executive Council	153
Auditor of State	25, 111	Secretary's Report	154
Duties	111		
Auditors of State, 1846 to date	320		
		F	
B		Fire Marshal	206
Banking Department	126	Flags	
Bar Examiners	136	American	482
Barber Examiners	164	Iowa	4
Basic Science Examiners	127	Flower, State	13
Blind Commission	129	Fair, Iowa State	261
Board of Control of State Institutions	145	Funeral Directors Examiners	164
Bureau of Labor	182		
		G	
C		Game Preserves and Parks	141
Calendar of Official Dates	270	General Assembly Members	
Capitol		Senate	47
Building	6	House	70
History	7	Geological Survey	159
Park	11	Government of Iowa	266
Census of Iowa, 1940, 1950	293-308	Governor Herschel C. Loveless	3
Chiroprody Examiners	164	Duties	109
Chiropractic Examiners	164	Governors of Iowa, 1846 to date	317
Chronological History of Iowa	108	Photos	312
Colleges and Universities, Private	244	Grand Army of the Republic	257
Commerce Commissioners		Graves Registration	125
Hughes, Harold E.	30		
Martin, Bernard J.	31	H	
Thompson, Ray H.	29	Health Department	160
Commissioners 1932 to date	323	Commissioner Edmund G. Zimmerer	160
Duties	120	Examining Boards	164
Comptroller, State	132	Hospital Advisory Council	164
Congressmen from Iowa	35	Highway Commission	166
Congressmen 1935 to date	326	History and Archives, State	
Constitution of Iowa	486	Department	172
Amendments	505	History of Iowa	16
Constitution of the United States	514	Historical Society of Iowa	174
Amendments	522	Building	20
Corporations	154-157	Hospital Licensing Board	164
Cosmetology Examiners	164	House of Representatives	70
Counties in Iowa		Electrical Voting Tabulator	22
Officials	333-352	Officers	68
Origination and Naming	291		
Serial Numbers and Mileage	288		
Statistical Information	289		
Courts			
District	133		
Federal Court Judges	88		
Municipal	136		

	Page
Memorial Service	65
Speaker	69

I

Indians in Iowa	255
Industrial Commissioner	175
Iowa Development Commission	177
Iowa State University of Science and Technology	232
Iowa State Fair	251
Iowa State Teachers College	240
Iowa in World War I, World War II, and Korean War	258-259
Iowans in Diplomatic Service	262
Iowans in Presidents' Cabinets	261
Iowans in U. S. Supreme Court	262

J

Judges of the Supreme Court	
1838 to date	324
Present Bench	40-42
Judicial Districts in Iowa	133
Junior Colleges	
Public	243
Private	247

L

Labor Bureau	182
Law Examiners	113
Law Library	179
Photograph	64
Laws, Commission on Uniform State	255
Legislative Research Bureau	106
Legislative Session, 58th General Assembly	66
Lieutenant Governor Edward J. McManus	23
Duties	110
Lincoln's Gettysburg Address	484-485
Liquor Control Commission	183
Lisle, Vern, Speaker of the House	69
Location of Departments	107
Loveless, Herschel C., Governor	2, 3

M

Maps, Iowa Congressional Districts	
1847 to date	372
Mayflower Compact	517
McManus, Edward J., Lieutenant Governor	23
Medical Library	179
Medical Examiners	164
Memorial Service	65
Merit System Council	184
Mine Inspectors	185
Motor Vehicle Registration	206

N

Natural Resources Council	186
Newspapers of Iowa	
Alphabetically, by Towns	276-287
Nurse Examiners	165

O

Office and Laboratory Building	10
Officers of the Iowa House	68
Officers of the Iowa Senate	46
Optometry Examiners	164
Osteopathic Examiners	164

P

	Page
Pharmacy Examiners	190
Population of Iowa, 1840-1950	290
Cities and Towns, 1940-1950	298-308
Presidents of the United States	310
Primary Election Results	353
(See Elections)	
Printing Board	197
Proclamation of Governor Grimes	504
Public Instruction, J. C. Wright, Superintendent	192
Administrative Staff	192
Public Instruction Board	191
Public Safety Department	202
Criminal Investigation	203
Dealers' Licenses	207
Fire Protection and Investigation	206
Highway Patrol	202
Motor Vehicle Registration	206
Radio	205
Safety Education	208
Safety Responsibility and Drivers' Licenses	208

R

Radio Stations in Iowa	287
Railroad Commissioners, 1878-1984	323
Real Estate Commission	210
Regents, State Board of	212
Republican State Central Committee	263

S

Seal of Iowa	5
Secretary of State, Melvin D. Synhorst	24
Duties	110
Secretaries of State, 1846 to date	323
Senate of Iowa	47
Officers	46
Senators (U. S.) from Iowa	32-33
Social Welfare Department	243
Soil Conservation Committee	118
Soldiers' Bonus Board	125
Song of Iowa	275
Spanish-American War Veterans	258
Speaker of the House	69
Speakers of the Iowa House	
1846 to date	318
Spry, Clyde, Secretary of Agriculture	27
State Flag	4
State Bird	21
State Board of Regents	212
State University of Iowa	
Iowa State University of Science and Technology	192
Iowa State Teachers College	
Oakdale Sanatorium	
School for the Blind	
School for the Deaf	217-221
State Historical Society	174
State History	18
Superintendent of Buildings and Grounds	131
Superintendents of Public Instruction	
1947 to date	322
Superior Courts (See Courts)	
Supreme Courts (See Courts)	
Synhorst, Melvin D., Secretary of State	24

T

Tax Assessments	272
Tax Commission	258
Television Stations in Iowa	287
Traveling Library	180

	Page
Treasurer of State, M. L. Abrahamson	26
Duties	112
Treasurers of State, 1846 to date.....	321

U

Uniform State Laws Commission	255
United States Officials for Iowa	264
United States Internal Revenue Service in Iowa	265
United States Senators, now serving.....	32-33
University of Iowa (See State University of Iowa)	

V

	Page
Veterans Employment Service	265
Veterans of Foreign Wars	261
Votes, Popular, in Iowa	
For President	309
For U. S. Senator	309
For Governor	311

W

War Roster Commission	125
Watchmakers Board	255
Wildlife Refuges	139

In Memoriam

Leon S. Barnes, publisher of the Northwood Anchor, died October 29, 1959. His work as the editor of this issue of the Iowa Official Register was completed shortly before his death and was the last of many acts of public service.

ERRATA

Pages 183-184—The pictures of C. J. Burris and that of Gerald W. Smith should be reversed. As they are now the biographical sketch is beside the wrong picture.

Page 84—The picture of John S. Gray is that of Raymond D. Breakenridge. The similarity of the two pictures caused the error.