

STATE OF IOWA

# OFFICIAL REGISTER

1943-1944

Fortieth Number

Published by  
THE STATE OF IOWA  
Des Moines

STATE OF IOWA

# OFFICIAL REGISTER

1943-1944



Fortieth Number



SHERMAN W. NEEDHAM  
Superintendent of Printing  
Editor



Published by  
THE STATE OF IOWA  
Des Moines

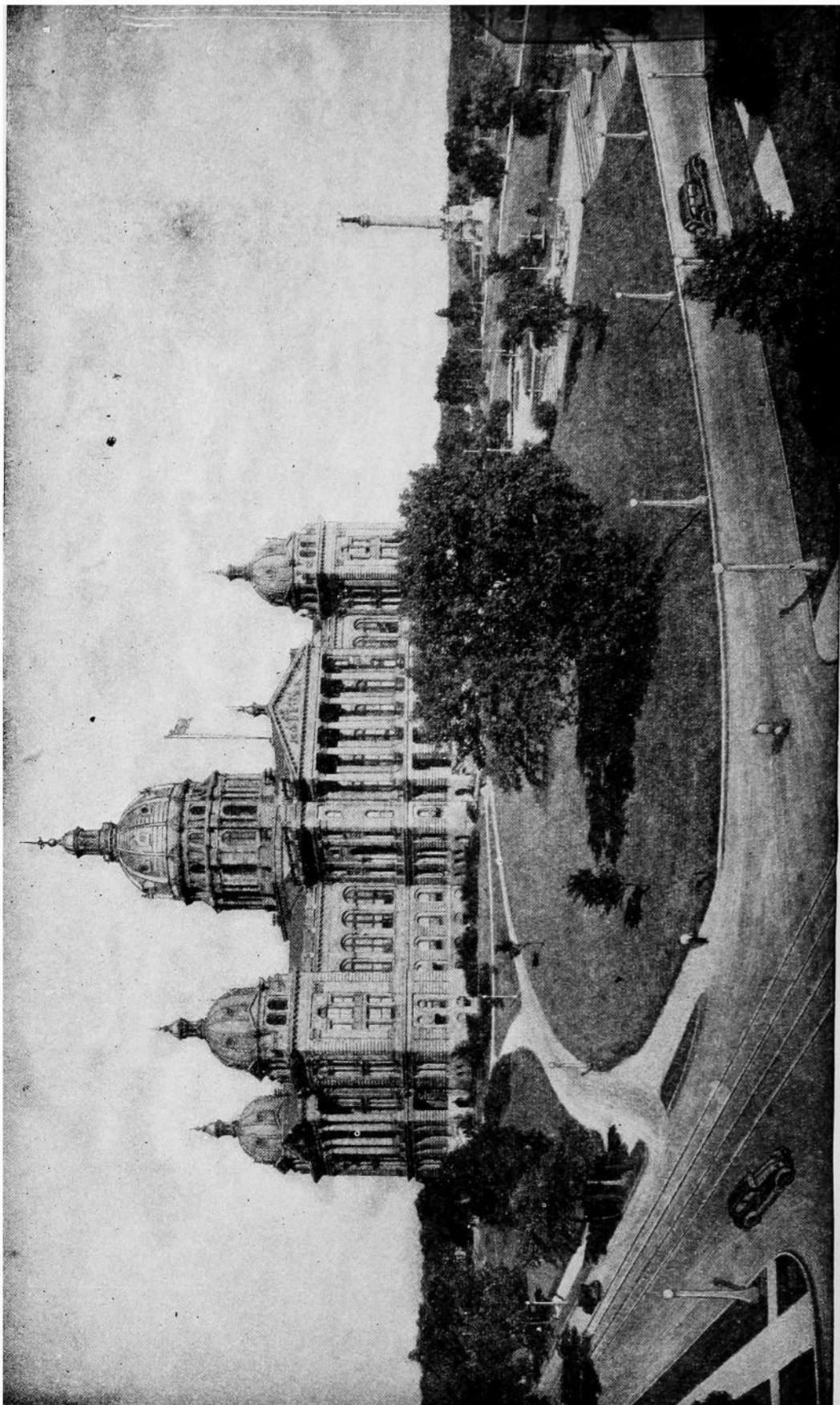

IOWA'S CAPITOL BUILDING

# Iowa State Capitol

By Ora Williams

Curator, Iowa State Historical Department

*Des Moines made state capital January 11, 1855*  
*Officially declared to be state capitol October 19, 1857*  
*State records brought on ox-drawn bob-sleds December 1857*  
*Temporary capitol given state on site of soldiers' monument*  
*W. A. Scott and others donated 40 acres for capitol site*  
*Appropriation of \$150,000 to commence work on capitol*  
*Cost restricted to \$1,500,000 by law in 1870*  
*First capitol commission organized, nine members, May 25, 1870*  
*Cornerstone first laid November 23, 1871*  
*Second capitol commission with four members organized April 10, 1872*  
*Unsuitable stone removed, loss about \$100,000*  
*Cornerstone laid second time September 29, 1872*  
*Architects—Cochrane & Piquenard, and Bell & Hackney.*  
*Capitol dedicated and used January 17, 1884*  
*Commission finished work July 4, 1886*  
*Third capitol commission to modernize capitol organized 1903*  
*Fire burned north wing January 4, 1904*  
*Total cost including remodeling after the fire \$3,296,256*  
*Audit of accounts showed net loss of \$3.77 on errors made*  
*Work all done by direct labor under supervision*  
*Size of capitol 363 feet 8 inches x 246 feet 11 inches*  
*Height to top of finial above dome 275 feet*  
*Foundation and basement built of Iowa stone*  
*Main structure of Missouri stone—Carroll Co. and St. Genevieve*  
*Granite, Iowa boulders and Minnesota and Missouri stone*  
*Marble, Tennessee colored, also from Italy and Belgium*  
*Allegorical statuary high in rotunda cast in bronze*  
*Lunettes in rotunda by Kenyon Cox*  
*Painting "Westward" by Edwin Blashfeld*  
*Mosaics in east hall by Frederick Dielmann, made in Venice*  
*Woodwork entirely from Iowa wood with fine hand carving*  
*Original capitol grounds about 9 acres increased to 93 in 1915*

**T**HE Iowa state capitol is located on a hill commanding the city of Des Moines, in the center of a park of 93 acres, and its imposing proportions and pleasing design are the admiration of all discerning visitors. It is the home of the General Assemblies, the Governor and other state officials, the state supreme court, many departments, and is at all times a busy workshop for Iowa activities.

The capitol follows the best nineteenth century architectural designs for public buildings and it is ornamented in a simple but attractive manner. The base course of the structure is of Iowa stone, then a waterable course cut from Iowa granite boulders, and the superstructure of Missouri stone. The commanding exterior feature is the dome, 65 feet in diameter, surmounted by a finial 275 feet above the basement, and covered with gold, and said to be one of the largest golden domes in the world.

The interior discloses a wide corridor 360 feet long with cross-corridor 240 feet long; massive granite columns supporting the dome; columns in the legislative halls of scagliola; tile and terrazi floors; woodwork entirely of native Iowa woods with artistic hand carving; finishing with fine domestic and imported marble, some of which can no longer be obtained; legislative halls on second floor with substantial walnut desks and furniture, and spacious committee and office rooms adjacent.

The grand stairway from first to second floors has granite steps and marble balustrades. Originally the basement was intended only for storage space, but it became necessary to use it for offices and the circular opening in the first floor was cut to give light below.

The interior of the capitol was originally decorated in the ornate and pictorial style of the period. Portraits of eminent Iowans graced the ceilings of the legislative halls, the walls were frescoed in rich designs, and the carpets in solid colors. The best specimen of the early decoration remaining is the ceiling in the private office of secretary of state, done by a Danish artist. The supreme court chamber was made gorgeous by wall and ceiling decorations consisting of large allegorical paintings designed in America and executed in Berlin, and these are now in the main office of the state historical building. Nearly all of the present decoration of the building is more recent, having been done after the renovation due to the fire of 1904, and this includes the mosaics and the allegorical picture at the head of the grand stairway.

It was after the fire that the great paintings in the supreme court chamber were removed and placed in care of the state historical department, and additions were made to the bench or seat of the court, the hand carved decoration of which is a splendid example of last century craft.

#### The Interior Decorations

The central art decoration of the Capitol is the allegorical painting "Westward" high in the east corridor. The subject is a typical emigrant group, a large covered wagon in the center, drawn by four oxen, the driver and family marching by the side, a stately young matron on the driver's seat, another walking at the head of the family, a woman picking flowers from the parched earth not far from the skull of a buffalo, and at the rear the green fields and lush pastures that are being left behind. The whole is entirely allegorical and hovering over the team as guiding spirits is a group of angels. This was the work of Edwin H. Blashfield and it is 26 feet long.

The other notable decorative features of the capitol are as follows:

The mosaics that occupy the space above the large painting in the east end of hall. These are among the largest in America. They represent Defense, the Charities, the Executive, the Legislative, Judiciary and Education. They were designed by Frederick Dielman and executed in stone in Venice.

The eight lunettes in the rotunda, occupying half-round niches, are by Kenyon Cox and represent Hunting, Herding, Agriculture, Commerce, the Forge, Education, Science, Art.

Above these are statuary placed when the capitol was first constructed.

The immense enlargement of a photograph in the south part of the corridor on the main floor represents the Iowa soldiers on return from the World war.

The flags shown in cases in the main hall are those carried by Iowa regiments in the Civil war.

#### Location of State Capitol

When Iowa became a state December 28, 1846, the problem of locating the state capitol at once became important, and in the legislative sessions of 1851 and 1853 efforts were made to designate a central location for the same. In 1855, January 15, Governor Grimes signed the bill to locate the capitol "within two miles of the Raccoon fork of the Des Moines river." The following year a commission designated the precise location of the building on ground given the state by a syndicate of business men headed by Wilson Alexander Scott. They also gave the state two other small tracts, one known as "Governor's square" intended to be for a home for the governors, but never so used. They also built and leased to the state a temporary building to be used until a permanent

one could be erected, this being near where the soldiers and sailors monument now stands.

On October 19, 1857, the Governor issued a proclamation declaring that the state's capitol was in the city of Des Moines; and during the winter following the state's records and equipment were brought from Iowa City to Des Moines in severe weather. Not until nearly Christmas time did the last of the state's belongings reach the capitol, this being the safe of the state treasurer drawn on two bob-sleds by ten yoke of oxen, through snow and sleet. It was ten years later that the railroads reached Des Moines.

There was room in this little old temporary capitol for all state offices, the legislature and the supreme court, and it was used in whole or in part for about thirty years.

#### Building of the Capitol

The Thirteenth General Assembly in an act approved by Governor Merrill April 13, 1870, made first appropriation for a permanent state capitol. This appropriation was for \$150,000. The act created a commission of nine members authorized to start the work after adopting a plan for a structure that should not cost to exceed a million and a half dollars, with preference for material found in the state. The foundation was commenced with a poor quality of stone, so that after its first winter, its unsuitability was seen and it was nearly all taken out by the second capitol commission.

The Fourteenth General Assembly reorganized the commission and appointed four persons to commence over and proceeded with the construction, which second commission was organized April 17, 1872. The commission appointed one of its members to be superintendent of construction and the members gave their personal attention to the work until completed.

The first capitol commission was selected by political favor and was too large to be efficient. The second commission included an accountant, an engineer and a builder. The selection of the plan for the building was difficult, but by a combination of plans submitted and worked over by the architect of the capitol at Washington and later handled in detail by a French architect who had had experience with large buildings, the design was acceptable. There was much stormy effort to reduce the cost by cheapening the building but the commission succeeded in getting appropriations from session to session to finish it. There was much jealousy of Des Moines and almost every effort to get money for the capitol was hailed as a nefarious scheme of Des Moines to wrest money from the state. By resolution of the legislature Robert Finkbine, one of the commissioners, was made superintendent of construction and all the work was done by day labor under selected foremen.

The state capitol was not really completed when the legislature repealed the law and gave the executive council a small sum to temporarily finish some of the rooms. The actual construction work had gone on for fourteen years. The commission made strenuous efforts to get larger appropriations and finish the work sooner and at less cost.

The governor appointed an auditor to check over all the books and accounts and bills for errors, and his report showed the net errors amounted to \$3.77 on the more than two and a half million dollars of expenditures.

A special commission was named in 1900 to recommend as to completion of the capitol and modernization, and upon its report the third capitol commission was created to do the work. This commission finished the work in 1907.

At the corner stone laying in 1871, Governor Merrill delivered the chief address, and on the formal inauguration of the capitol for use January 17, 1884, John A. Kasson delivered a notable address reviewing Iowa history. The supreme court chambers were dedicated in June, 1886, on which occasion Samuel F. Miller of the United States supreme court delivered the dedicatory address.

The original architects were Cochrane & Piquenard, of Springfield, Ill., and both died before the work was completed. Bell & Hackney who had worked with them, succeeded to the supervision, but Bell resigned to become chief architect of the treasury department at Washington, and W. F. Hackney directed the completion. The last work on the capitol was under direction of A. B. Funk, E. P. Schoentgen and Chas. A. Cumming.

#### Material for the Building

The effort of the first capitol commission to use Iowa stone for the basement proved disastrous, though Iowa stone was later used for the foundation. The first stone put in proved to be porous and it broke up the first winter. The second commission found better stone. The corner stone that had been laid in 1871, containing a box with much historical material, had the names on its face of the first commissioners and the architects. These were cut off and the simple "1873" placed on the face as it is now when the stone was re-laid.

The coarse stone for the basement story is from a quarry on the Iowa river. The granite course above was made from boulders picked up in Iowa where they were left by glaciers. The buff colored sandstone of the main structure came from Carroll county, Missouri, and the bluish stone from St. Genevieve, Missouri.

The original floors were all of the encaustic tile, which is no longer made; the columns in the legislative halls are of scagliola or artificial stone; the columns in the rotunda are of either granite from Minnesota or Missouri stone. The wainscoating is in the main from Tennessee marble, as also the antique fireplaces, but there is some imported marble used, especially the black Belgian. The finish in the executive office is in cherry wood and in some others catalpa and butternut are used. The opening in the main floor of the rotunda was made by the third capitol commission to give light to the basement floor which had been originally planned only for storage.

The interior of the north wing was badly burned by a fire of unknown origin January 4, 1904; the ceiling of the hall of the house fell down, the desks were burned and much damage done by water; and the house was temporarily covered with canvas during the session that commenced a few days later.



#### State Capitol on Fire

January 4, 1904, the north wing of the Capitol was badly damaged by fire of unknown origin.



SOLDIERS AND SAILORS MONUMENT



## The Iowa State Capitol Park

**T**HERE is no state capitol with as large or fine a state park surrounding it as that of Iowa. Originally the grounds included only about nine acres. Some other ground was purchased but not until 1915 was the state induced to provide a proper setting for its state working equipment. Under the administration of Governor Clarke, and urged by the late Edgar R. Harlan, provision was made for enlargement by purchase of all sorts of buildings and clearing the unsightly fences and barns from the tract. This gave the state more than 93 acres of ground, at a cost of about three million dollars. The park was then landscaped and the legislature fixed by law the location and character of all buildings and improvements later to be made. A tunnel a quarter mile long was built so the heating plant could be located at the foot of Thirteenth street, far from the state house.

The third commission took down the engineer's office on Grand avenue and built the stone warehouse for holding the state books and documents, back of which is the present heating plant and the general warehouse. The one residence not taken down was retained and is now the office of the state board of health on Des Moines street. A former apartment house on Des Moines street houses two state bureaus, and the old schoolhouse on Pennsylvania avenue has other state offices. The old east high school on Court avenue was also purchased and remodeled for state office purposes, to be used temporarily.

The State Historical department is located in a large building northeast of the capitol, on adjacent ground, and this was built in 1899-1900. It is elsewhere described.

The most conspicuous feature of the capitol park is the great monument to the soldiers and sailors of the Civil war which stands almost where the temporary state capitol was located for many years. This was built from a general design prepared by Harriet A. Ketcham, an Iowa sculptor, of Mt. Pleasant, and was finished in 1886. It is crowned by a statue representing "Victory", and there are figures representing different branches of the army and navy, and relief portraits of eminent or typical Iowa soldiers. There are also war scenes in relief.

Near this is the monument to the late Senator Wm. B. Allison, erected by the beneficence of General Grenville M. Dodge. It is an allegorical group surrounded by a fountain and represents the achievements of peace.

Christopher Columbus is remembered by a small but fine memorial not far away, erected by the Iowa citizens of Italian descent.

The tomb of Willson Alexander Scott is located on the hill overlooking the railroad tracks, in commemoration of his work in giving the ground for the capitol and his pioneering activities.

At the west entrance to the capitol steps there is a fine bronze figure representing the pioneer looking to the west.

There are some Civil war cannons and a mortar of Civil war days and near the historical building is a bronze cannon taken in the Spanish war.

A granite block east of the capitol is dedicated to the men of the Spanish-American and other wars.

Extensive flower gardens are maintained on the ground south of the Allison monument.

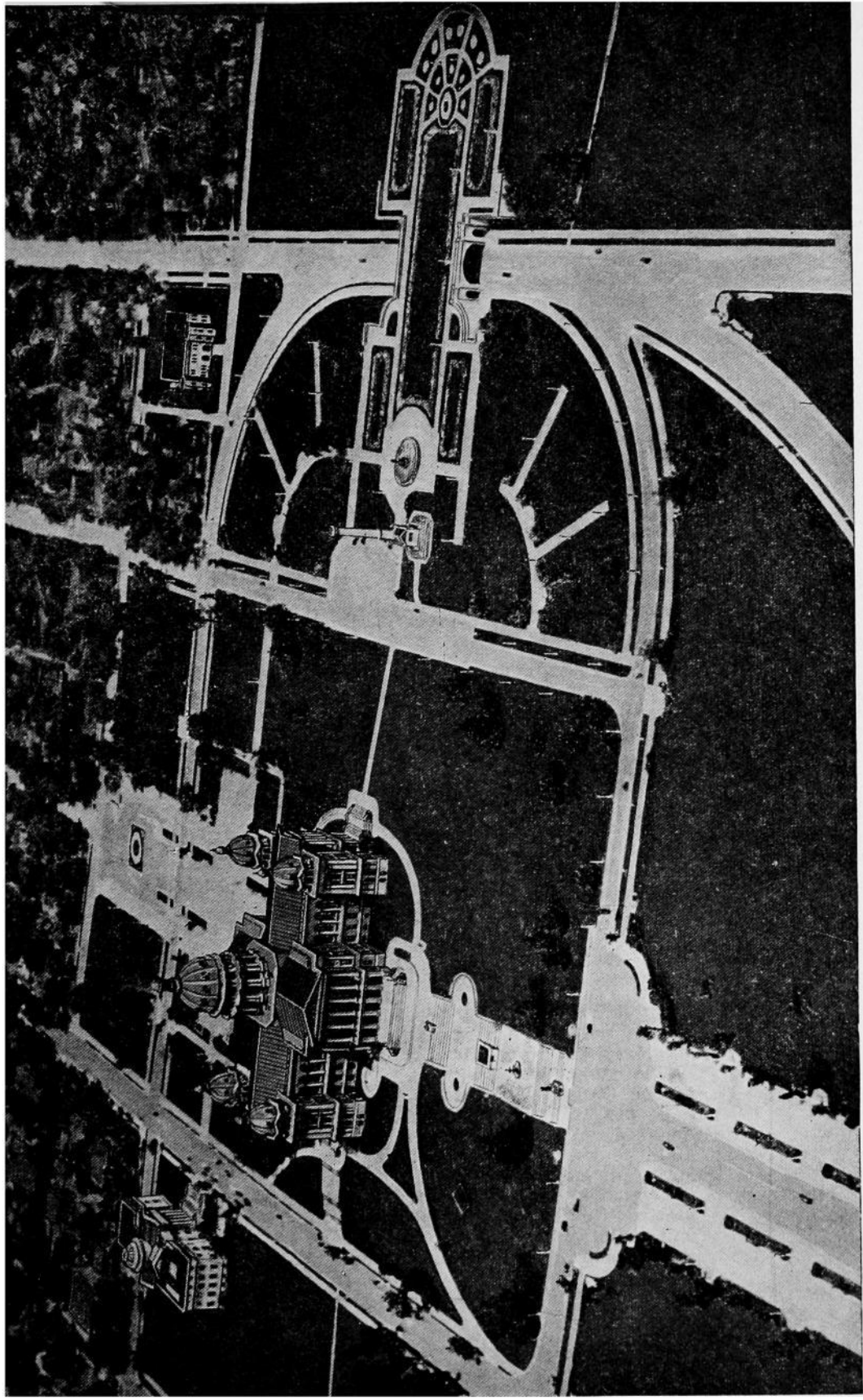

STATE HOUSE GROUNDS

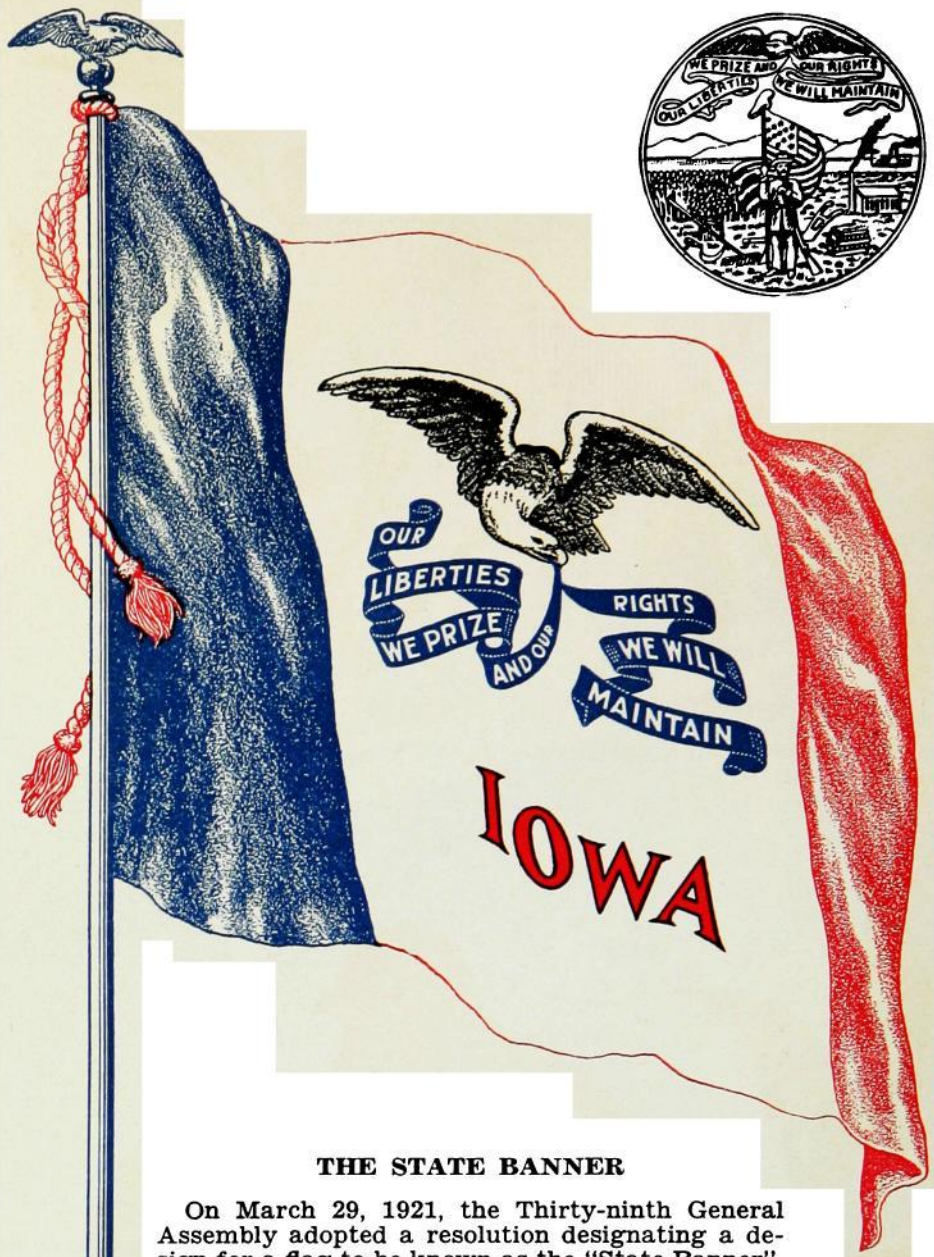

### THE STATE BANNER

On March 29, 1921, the Thirty-ninth General Assembly adopted a resolution designating a design for a flag to be known as the "State Banner".

The banner was designed by the "Iowa Society of the Daughters of the American Revolution", and consists of three vertical stripes of blue, white and red, with the blue stripes nearest the staff and the white stripe in the center depicting a spreading eagle bearing in its beak blue streamers on which is inscribed in white letters the state motto, "Our liberties we prize and our rights we will maintain". The word "Iowa" in red letters is just below the streamers.



**THE WILD ROSE, THE STATE FLOWER OF IOWA**

The Wild Rose was officially designated as the flower of the state by the Twenty-sixth General Assembly in extraordinary session. The resolution was adopted May 7, 1897.



**THE EASTERN GOLD FINCH, THE STATE BIRD OF IOWA**

The Forty-fifth General Assembly, by a concurrent resolution adopted March 22, 1933, designated the Eastern Goldfinch, (*Spinus tristis tristis*), as the official Iowa bird. The Goldfinch is generally designated as a wild canary.

# The Governor of Iowa



## **BOURKE B. HICKENLOOPER**

**Cedar Rapids**

**Republican**

Born in Blockton, Iowa, July 21, 1896, son of Nathan O. and Margaret A. Hickenlooper, both of whom were born in Taylor county. Graduate of Iowa State College department of industrial science and of the Iowa law school of the University of Iowa. Entered the practice of law in Cedar Rapids, Iowa, in 1922. Served twenty-one months in the army during the World War, a portion of which was spent overseas with the 339th Field Artillery. Married in 1927 to Verna E. Bensch, and has two children, Jane Carroll and David B. Member of the Consistory and Shrine, B. P. O. E., Odd Fellows, Moose, American Legion, and Veterans of Foreign Wars. Affiliated with the Methodist Church. Served Linn county in the House of Representatives two terms; Lieutenant Governor, 1939-1943; Governor, 1943-.

## Lieutenant Governor



### ROBERT D. BLUE

**Eagle Grove**

*Republican*

Born at Eagle Grove, Iowa, September 24, 1898, son of Donald and Myrtle E. Blue. Attended Eagle Grove high school, C.C.C. College at Des Moines, Iowa State College, and was graduated from the College of Law at Drake University in 1922. Has been engaged in the practice of law with the firm of Hobbet, Blue and Blue since that time. In addition to his law practice, he is actively engaged in operating a 150-acre corn-hog farm, located near Eagle Grove. County attorney of Wright county October, 1924, until January, 1931. Past city attorney. Delegate to the Republican National Convention in 1932. Married Cathlene Beale of Tama; two children, Barbara, 13, and Donald, 13. World war veteran, member of Masonic Lodge, Methodist church, American Legion, Sigma Alpha Epsilon and Phi Alpha Delta. Elected to legislature in 1934, 1936, 1938, and 1940. Republican floor leader in the 47th and 48th General Assemblies, Speaker of the House in the 49th General Assembly, and Lieutenant Governor in the 50th General Assembly.

## U. S. Senators from Iowa

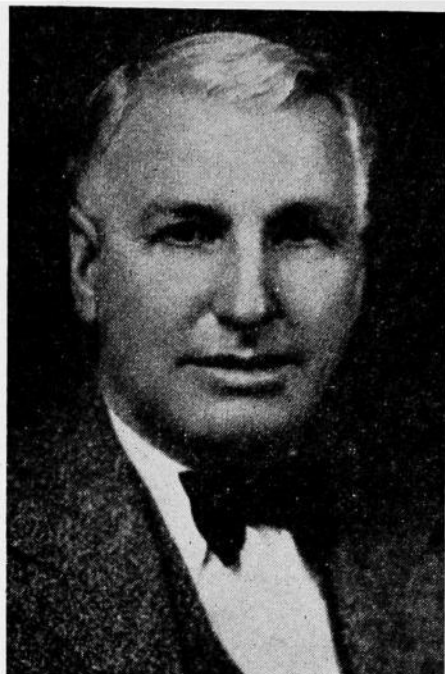

### **GUY M. GILLETTE**

**Cherokee**

*Democrat*

Born in Cherokee, Iowa, February 3, 1879, and attended public schools; graduated from the Drake University College of Law; served as prosecuting attorney of Cherokee county, 1907-09; member of state senate, 1912-16; served as sergeant in the Spanish-American war and as captain of infantry in France during World war; after return from France was engaged in farming; married and has one son; elected to the 73d Congress in 1932 from the Ninth Iowa District; re-elected to the 74th Congress, and served until his resignation on November 3, 1936, having been elected to the United States Senate to fill the vacancy caused by the death of Louis Murphy; was re-elected United States Senator for the full term November 8, 1938.

### **GEORGE A. WILSON**

**Des Moines**

*Republican*

Born April 1, 1884, on a farm near Menlo, Adair county, Iowa, the youngest son of James H. and Martha G. Wilson. He attended rural schools and was graduated from the Menlo high school. He later attended Grinnell College and was graduated from the law school of the State University of Iowa in 1907. His political career began with election as county attorney in Polk county. Subsequently he has served as judge in the district court for two years, which position he resigned to again undertake the practice of law. He was elected to the state senate from Polk county in 1926, and was subsequently re-elected in 1930 and 1934. Elected governor 1938; re-elected 1940. Elected U. S. Senator in 1942. He was married to Miss Mildred Zehner, daughter of Mr. and Mrs. James Zehner, December 8, 1921. He is the father of three sons, James, George, Jr., and John, and one daughter, Mary.

# Iowa Congressional Districts

By act of the Forty-ninth General Assembly, which convened January 13, 1941, the state of Iowa was redistricted both congressionally and senatorially.

## Congressional Districts

Senate File 540, "to redistrict the state into eight congressional districts" shall be effective as to the nomination and election of representatives in Congress for this state in 1942 and succeeding years. It does not affect the law concerning the filling of vacancies, should any occur in the Seventy-seventh Congress, nor does it affect the terms of office of officials now holding certificates of election from the various congressional districts of Iowa.

Congressional districts include the following counties:

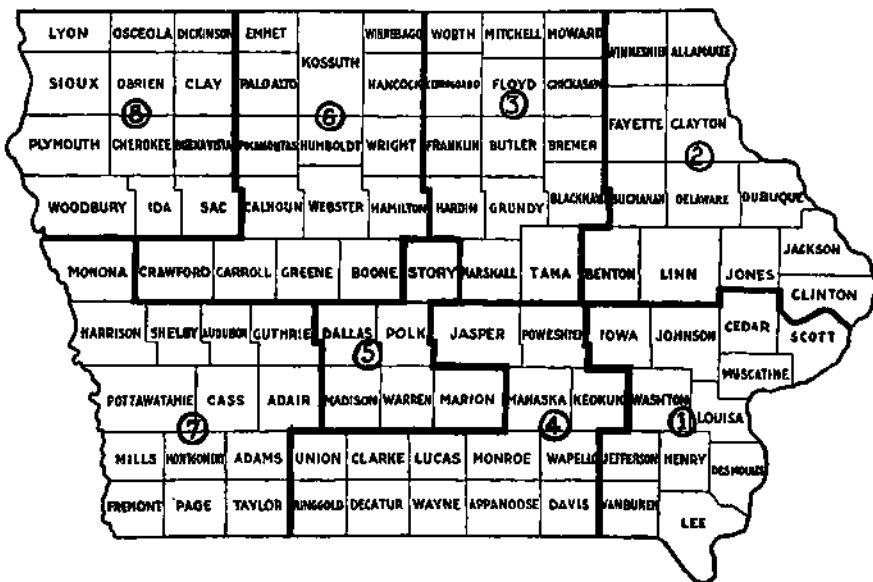

First District—Lee, Van Buren, Des Moines, Henry, Jefferson, Washington, Louisa, Muscatine, Scott, Cedar, Johnson and Iowa.

Second District—Winneshiek, Allamakee, Fayette, Clayton, Buchanan, Delaware, Dubuque, Jackson, Clinton, Jones, Linn and Benton.

Third District—Worth, Mitchell, Howard, Cerro Gordo, Floyd, Chickasaw, Franklin, Butler, Bremer, Hardin, Grundy, Black Hawk, Marshall and Tama.

Fourth District—Jasper, Poweshiek, Mahaska, Keokuk, Union, Clarke, Lucas, Monroe, Wapello, Ringgold, Decatur, Wayne, Appanoose and Davis.

Fifth District—Story, Dallas, Polk, Madison, Warren and Marion.

Sixth District—Emmet, Kossuth, Palo Alto, Winnebago, Hancock, Wright, Humboldt, Pocahontas, Calhoun, Webster, Hamilton, Crawford, Carroll, Greene and Boone.

Seventh District—Monona, Harrison, Shelby, Audubon, Guthrie, Pottawattamie, Cass, Adair, Mills, Adams, Montgomery, Fremont, Page and Taylor.

Eighth District—Lyon, Osceola, Dickinson, Sioux, O'Brien, Clay, Plymouth, Cherokee, Buena Vista, Woodbury, Ida and Sac.



# Senatorial Districts

Senate File 539, "relating to revision of certain senatorial districts", shall be effective as to the nomination and election of senators in the General Assembly of Iowa in 1944 and succeeding years, but shall not affect the terms of office of Senators now holding certificates of election from the present senatorial districts of Iowa, and in the event any vacancy shall occur in any Senatorial seat prior to the second Monday in January, 1945, it shall be filled on the basis of the Senatorial districts now existing.

Senatorial districts include the following counties:

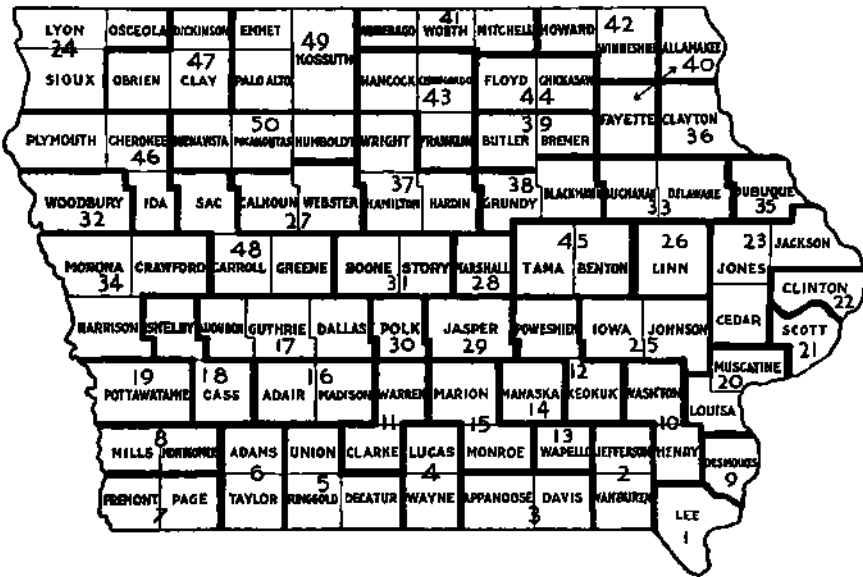

- First—Lee.
- Second—Jefferson, Van Buren.
- Third—Appanoose, Davis.
- Fourth—Lucas, Wayne.
- Fifth—Decatur, Ringgold, Union.
- Sixth—Adams, Taylor.
- Seventh—Fremont, Page.
- Eighth—Mills, Montgomery.
- Ninth—Des Moines.
- Tenth—Henry, Washington.
- Eleventh—Clarke, Warren.
- Twelfth—Keokuk, Poweshiek.
- Thirteenth—Wapello.
- Fourteenth—Mahaska.
- Fifteenth—Marion, Monroe.
- Sixteenth—Adair, Madison.
- Seventeenth—Audubon, Dallas, Guthrie.
- Eighteenth—Cass, Shelby.
- Nineteenth—Pottawattamie.
- Twentieth—Louisa, Muscatine.
- Twenty-first—Scott.
- Twenty-second—Clinton.
- Twenty-third—Cedar, Jackson, Jones.
- Twenty-fourth—Lyon, Osceola, Sioux.
- Twenty-fifth—Iowa, Johnson.
- Twenty-sixth—Linn.
- Twenty-seventh—Calhoun, Webster.

- Twenty-eighth—Marshall.
- Twenty-ninth—Jasper.
- Thirtieth—Polk.
- Thirty-first—Boone, Story.
- Thirty-second—Woodbury.
- Thirty-third—Buchanan, Delaware.
- Thirty-fourth—Crawford, Harrison, Monona.
- Thirty-fifth—Dubuque.
- Thirty-sixth—Clayton.
- Thirty-seventh—Hamilton, Hardin, Wright.
- Thirty-eighth—Black Hawk, Grundy.
- Thirty-ninth—Bremer, Butler.
- Fortieth—Allamakee, Fayette.
- Forty-first—Mitchell, Winnebago, Worth.
- Forty-second—Howard, Winneshiek.
- Forty-third—Cerro Gordo, Franklin, Hancock.
- Forty-fourth—Chickasaw, Floyd.
- Forty-fifth—Benton, Tama.
- Forty-sixth—Cherokee, Ida, Plymouth.
- Forty-seventh—Clay, Dickinson, O'Brien.
- Forty-eighth—Carroll, Greene, Sac.
- Forty-ninth—Emmet, Kossuth, Palo Alto.
- Fiftieth—Buena Vista, Humboldt, Pocahontas.

# Representatives from Iowa

**MARTIN, Thomas Ellsworth**

*Republican*

**First District Congressman—Iowa City**

Thomas Ellsworth Martin, Republican, of Iowa City, Iowa; born in Melrose, Monroe county, Iowa, January 18, 1893; attended country school in Monroe county and grade and high schools in Russell, Iowa; attended and graduated Albia high school, State University of Iowa, 1916; juris doctor degree, Law College, State University of Iowa, 1927; Order of Coif; awarded university fellowship by Columbia University; LL.M. degree, Columbia University, 1928; accountant and lawyer; admitted to Iowa bar, 1927; member Johnson county, Iowa State and American Bar Associations; city solicitor of Iowa City, 1933-35; mayor of Iowa City, 1935-37; Republican nominee for railroad commissioner of Iowa in 1932 and 1934; permanent chairman, Iowa state presidential convention, February 28, 1936; graduate, First Officers' Training Camp, Leon Springs, Texas, 1917; commissioned United States Regular Army; served with Thirty-fifth Infantry throughout the war; retired November 10, 1919; assistant professor military science and tactics, University of Iowa, 1921-23; sales analyst, Goodyear Tire and Rubber Co., 1916-17 and 1920-21; married Dorris Jeannette Brownlee of Waterloo, Iowa, June 5, 1920; children, Richard Coupland and Dorris Brownlee, 2d (Mrs. Raymond Reiser); elected to the Seventy-sixth, Seventy-seventh and Seventy-eighth Congresses.



**TALLE, Henry O.**

*Republican*

**Second District Congressman—Decorah**

Born January 12, 1892, and reared on a farm near Albert Lea, Minnesota. Educated University of Minnesota, Boston University, Emerson College of Oratory and Chicago University. Became professor of economics, Luther College, Decorah, 1921; served until 1938. Treasurer of college 1932-1938. Served in U. S. navy during World war, commissioned ensign. Elected to the 76th Congress from the Fourth District in 1938; re-elected to the 77th Congress in 1940. Elected to the 78th Congress from the Second District.

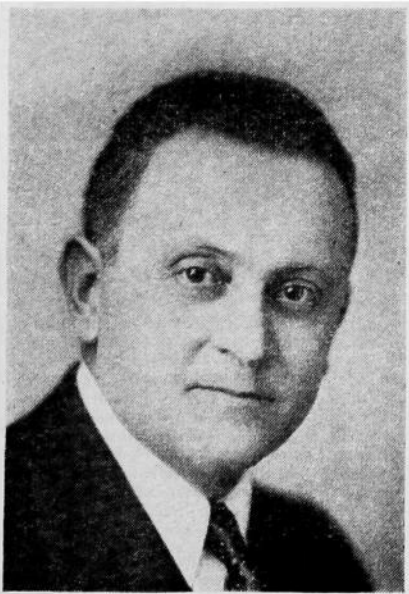

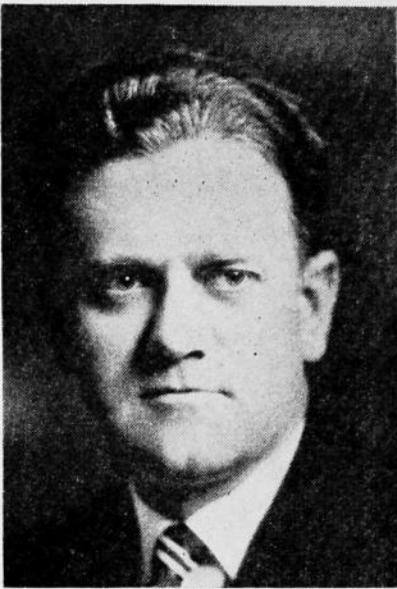

**GWYNNE, John W.**

*Republican*

**Third District Congressman—Waterloo**

Born in Iowa county, Iowa, October 20, 1889; received degree of B.A. in 1912 and LL.B. in 1914, from the State University of Iowa; judge of the municipal court of Waterloo, Iowa, for six years; served in the World war with the 88th Division; married and has two children, Mary and John, Jr.; elected to the 74th, 75th, 76th, 77th and 78th Congresses.

**LE COMPTE, K. M.**

*Republican*

**Fourth District Congressman—Corydon**

Representative in Congress from the Fourth Congressional District; was born in Wayne county, Iowa, May 25, 1887; served as a private in the World war; married; a graduate of the State University of Iowa, 1909, from the college of liberal arts; member of the state senate of the 37th and 38th General Assemblies of Iowa; member of the Iowa Territorial Centennial committee; elected to the 76th Congress in November, 1938; re-elected to 77th Congress in November, 1940; re-elected to 78th Congress in November, 1942; owner and publisher of the Corydon (Iowa) Times-Republican for many years.



**CUNNINGHAM, Paul**

*Republican*

**Fifth District Congressman—Des Moines**

Born in Indiana county, Pa., son of Robert Harvey and Sarah Jane Cunningham; graduated from the State Normal School, Indiana, Pa., and from the literary and law departments of the University of Michigan; practiced law in Des Moines. Fort Sheridan Training Camp, 1917; discharged 1919, first lieutenant, Infantry; former captain, Iowa National Guard; former state representative, Polk county, Iowa; member Westminster U. P. Church, American Legion, Phi Alpha and Sigma Phi Epsilon fraternities, Masonic bodies, Odd Fellows, Moose, and various civic organizations; married Gail Fry; three children, Paul Harvey, Jr., Edward Plummer, and Harriet Sarah; elected to the 77th and 78th Congresses.



**GILCHRIST, Fred C.**

*Republican*

**Sixth District Congressman—Laurens**

Born Pennsylvania, 1868; educated State Teachers College and Iowa University; farm boy; taught school; County Superintendent of Schools; lawyer at Laurens, Iowa, since June, 1893; member Iowa house of representatives, 1902-1904; member Iowa state senate five sessions, 1923-1931; married; three children; member and president of school board, Laurens, 1905-1930; member 72d, 73d, 74th, 75th, 76th, 77th and 78th Congresses.

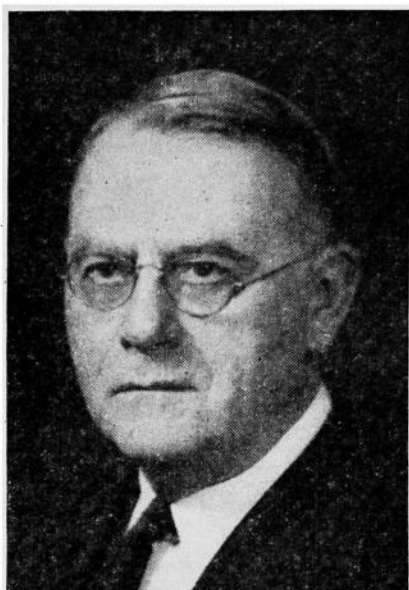

**JENSEN, Ben Franklin**

*Republican*

**Seventh District Congressman—Exira**

Born December 16, 1892, in Marion, Linn county, Iowa, of Danish parentage; attended rural school, Exira high school, and officers' training school; commissioned second lieutenant during the World war; employed by a lumber company since March 1, 1914, as yard man and assistant auditor before World war; manager of Exira yard since 1919; student of government science and has devoted much of his life to the problems of the people; past Seventh District commander of the American Legion; Mason, Knight of Pythias, Eastern Star, Elk, Eagle, member of Lutheran church; married Charlotte E. Hadden of Clearfield, Iowa, and they have one daughter, Betty, (Mrs. Donald G. Fitzpatrick); elected to the 76th Congress, 1938; re-elected to 77th Congress, 1940; re-elected 78th Congress, 1942.

**HOEVEN, Charles B.**

*Republican*

**Eighth District Congressman—Alton**

Born in Hoppers, Iowa, March 30, 1895; was graduated from the Alton high school in 1913 and from the State University of Iowa with a B.A. degree in 1920 and a LL.B. degree in 1922; lawyer and was admitted to the Iowa bar in 1922; county attorney of Sioux county, Iowa, 1925-37; member of the Iowa State senate, 1937-41; president pro tempore of the Iowa state senate, 1939-41; permanent chairman of the Republican State Convention, 1940; both temporary and permanent chairman of the Republican State Judicial Convention, 1942; veteran of the first World war, serving with A. E. F. in England and France; married Velma Ruth Pike, of Toledo, Iowa, and they have two children—Pauline Ruth and Charles Pike; elected to the 78th Congress on November 3, 1942.



## Secretary of State



**WAYNE M. ROPES**

*Onawa*

*Republican*

Born at Onawa, Iowa, October 23, 1898, son of Jess L. and Mae Moorhead Ropes. Attended the public schools there, the National Business College at Sioux City and the Hohenshuh-Carpenter College of Embalming at Des Moines. Served as Monona County Auditor from 1925 to 1933 and State Representative of such county in 48th G. A. Has been chairman of the Monona County Republican Central Committee, commander of the David McNeill Post, American Legion, and president of the Onawa Commercial Club. Member of First Christian Church, Consistory, Forty and Eight, I.O.O.F., Moose and F.O.E. During World War I, was in the Medical Corps of the U. S. Navy, serving at naval bases in Ireland, Italy and France. Married Cora Grapes of Blencoe, Iowa, and has two children: Majayne and John Milton.

## Auditor of State

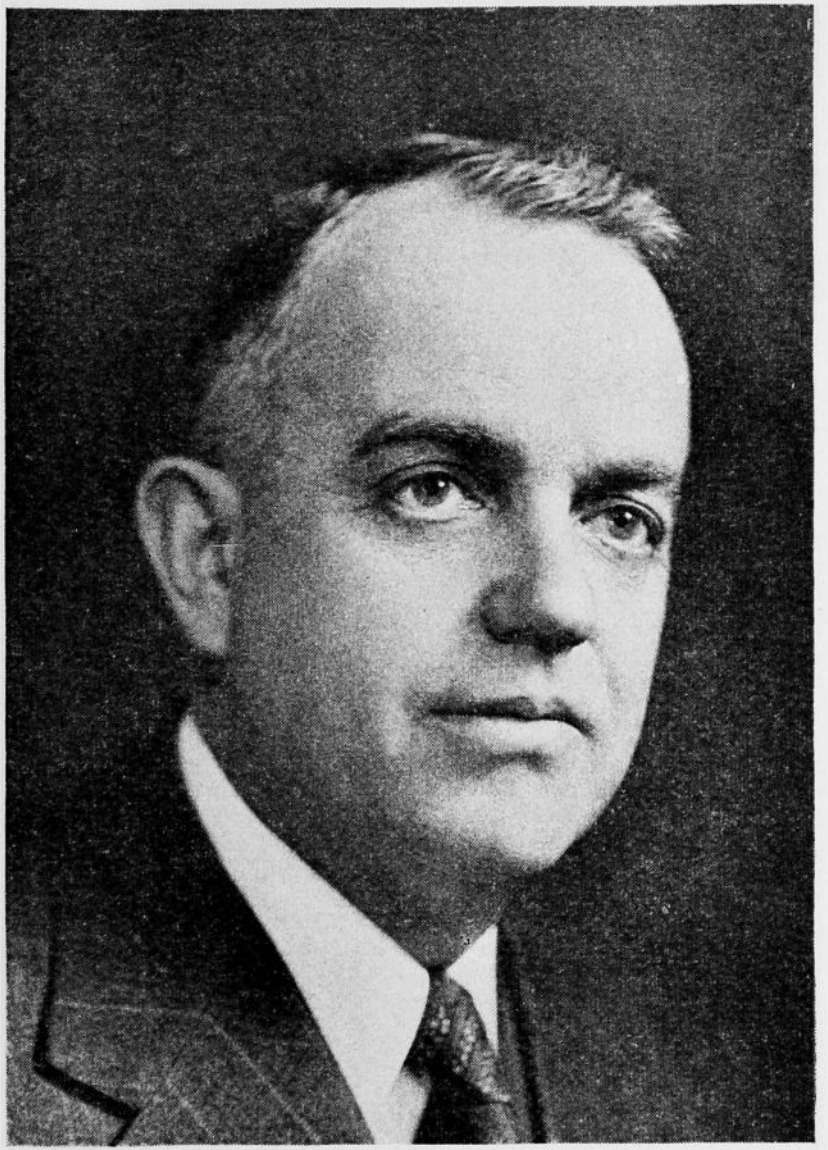

**C. B. (Chet) AKERS**

**Ottumwa**

*Republican*

Born at Frederic, Iowa, August 22, 1888, son of Charles A. and Margaret T. Akers. Educated in the public schools and Ottumwa Commercial College. Has spent practically all his life in the coal business, both mining and retail; has always been active in Republican politics but never held a political office until his election to the office of state auditor in 1938; re-elected in 1940-42. Married September 16, 1922, to Bessie M. Roten of Albia, Iowa, and has one son, ten years old. A World war veteran; served as an engineer on detached service for one year, nine months in France. During 1932 was commander of the O. B. Nelson Post, American Legion, Ottumwa, and was state vice commander in 1934; also a member of the Veterans of Foreign Wars, Forty and Eight, B. P. O. E. and Masonic Orders.

## Treasurer of State

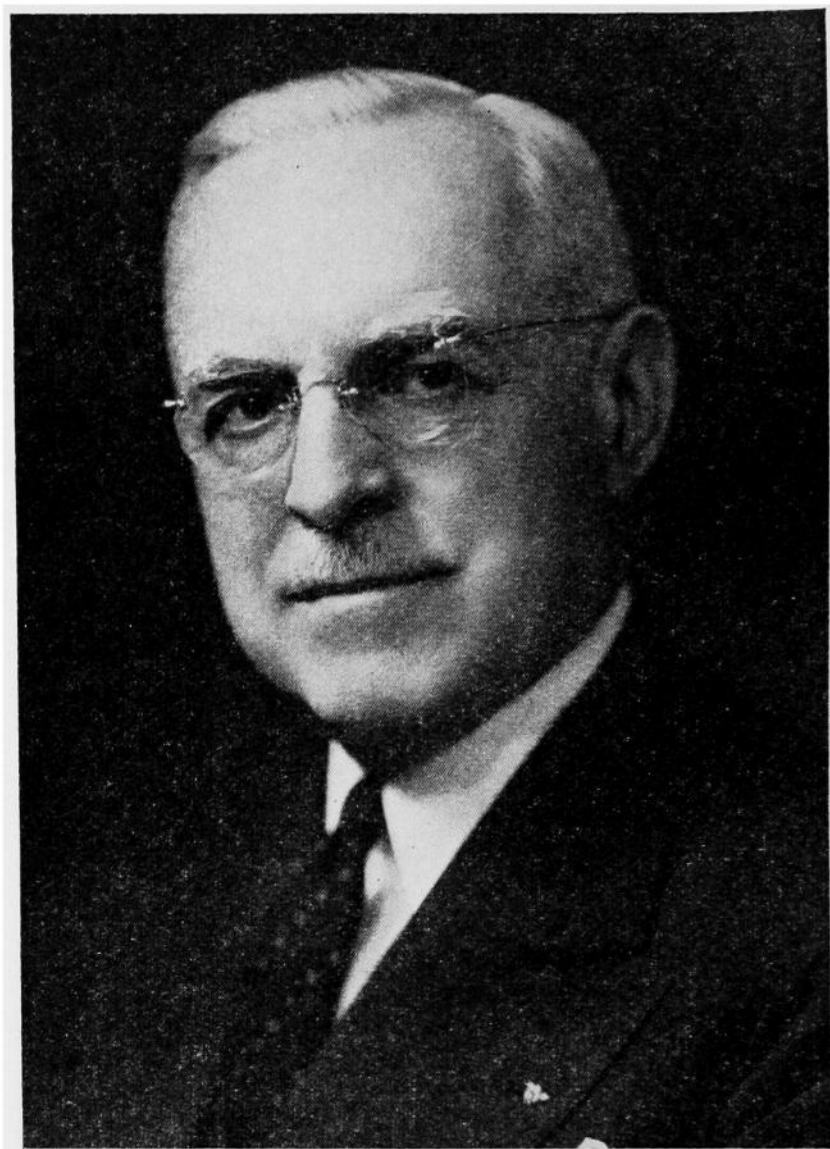

**WILLIS GAYLORD CLARK BAGLEY**

**Mason City**

*Republican*

Born in Magnolia, Wisconsin, October 29, 1873, son of Shepherd S. and Louisa Cain Bagley. Received education in the Mason City public schools; at seventeen entered employ of First National Bank of Mason City, where he occupied every position from errand boy to president, a position which he held ten years. Member Mason City board of education 22 years, president 16 years. President Chamber of Commerce five years; general chairman Community Chest campaign. Was treasurer and president Iowa Bankers Association and for three years a member of the executive council American Bankers Association; was vice president Iowa division American Bankers Association. For five years was treasurer Iowa Hardware Mutual Insurance Association. Always a staunch Republican, now holds first political office; elected in 1938, re-elected in 1940 and 1942. In 1895 married Winifred Bogardus. Children: Margaret L., Burton B. and Robert W. Member Methodist Episcopal church, Lions Club, Masonic lodges, including Shrine, Consistory and Red Cross of Constantine, I. O. O. F., Moose, Elks, Macabees, Modern Woodmen.

## Attorney General



**JOHN M. RANKIN**

**Keokuk**

*Republican*

Born on a farm in Fulton county, Illinois, June 9, 1873. Educated in rural school and Western Normal College at Bushnell, Illinois. Studied law in Chicago Kent College of Law. Served in Spanish-American war with Sixth Illinois Infantry. Married and has one daughter. Settled in Keokuk in 1917. Served as representative in the General Assembly from Lee county in the 39th, 40th and 41st sessions. Was judge of the district court of the First District from April, 1925, to December 31, 1938. Appointed attorney general by Governor Wilson to fill the unexpired term of the late Fred D. Everett on June 17, 1940. Elected attorney general in November, 1940, and re-elected in 1942.



## Secretary of Agriculture



**HARRY D. LINN**

**Des Moines**

*Republican*

Born on a farm near Shelby, Shelby county, Iowa; educated in country schools and Shelby high school; graduated from Iowa State College in Animal Husbandry in 1924; took a post graduate course at Colorado State College in Animal Nutrition 1924-'25; taught a herdsman course at Iowa State College in 1926; acted as county agent in Carbon county, Wyoming, in 1927; for twelve years was field representative for the Iowa Horse and Mule Breeders' Association, resigning to accept appointment as assistant secretary of agriculture in 1939, which post he held until he assumed the duties of secretary; is well known in livestock circles throughout America as a competent judge, trainer and importer of horses; married to Mae B. Martin of Patterson, Iowa, July 16, 1932; is a member of the American Legion, Methodist Church and Masonic order.

## Superintendent of Public Instruction



**JESSE M. PARKER**

**Lake Mills**

*Republican*

Born in Black Hawk county, Iowa; educated in Lake Mills public schools, Iowa State Teachers College, Grinnell College, Valparaiso University, Des Moines University; taught in grade school and in high school, served as high school principal, county superintendent and as state rural school supervisor; elected state superintendent in 1938; re-elected in 1942.

# Iowa State Commerce Commission



**RICHARDSON, B. M.** Cedar Rapids  
*Republican*

**Member Commerce Commission**

Born at Brighton, Iowa, February 19, 1896; attended Washington county schools and academy at Pleasant Plain; married September 22, 1917; to Ida Mae Sieg of Topeka, Kansas; has one son, Donald, now in the U. S. Coast Guard; has served in various capacities in the field of transportation and traffic; was for eight years connected with the Western Weighing and Inspection Bureau; has been a member of various committees of the National Association of Railroad and Utility Commissioners of the United States; is a fellow of the International Institute of Traffic; is a member of the American Legion, a Mason and Knight Templar; elected for full term as a member of the commerce commission November 4, 1924; re-elected November 6, 1928, for the full term; elected November 8, 1938, for the full term; re-elected November 3, 1942, for the full term.

**REED, Carl W.** Cresco *Republican*  
**Member Commerce Commission**

Born at Cresco, Iowa, May 6, 1873, and has always made Cresco his home. Graduated from Cresco high school and Law Department, State University of Minnesota. Practiced law at Cresco continuously since 1896, except when Judge of the District Court. County Attorney of Howard county, four years; state senator from Howard and Winneshiek counties, 1919-1926; Judge of District Court of Iowa, Thirteenth Judicial District, 1926-1933. Married and has three children, one daughter and two sons. Son of the late Henry T. Reed, United States District Judge for the Northern District of Iowa, and was associated with his father in the practice of law at Cresco, 1896-1904. Member of Masonic and I. O. O. F. bodies; was Grand Commander of Iowa Knights Templar in 1927. Elected Commissioner in 1940.

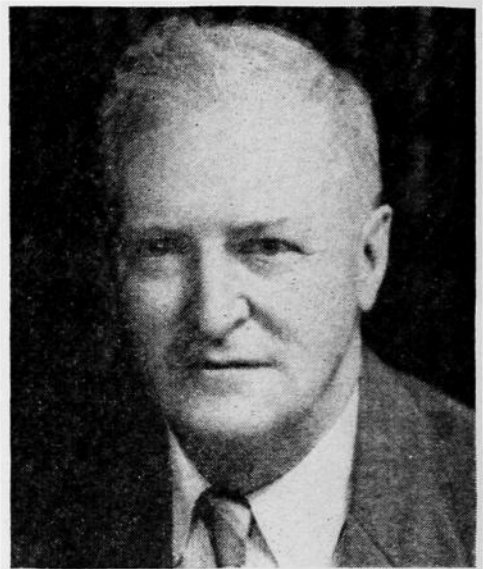

**LONG, David B.** *Republican*

**Member Commerce Commission**

David B. Long, born on a farm in Lucas county, Iowa, September 2, 1883, son of Winfield S. and Gwennie Jenkins Long. Educated in public schools. Taught school a short time. Associated with his brother, Joe L. in newspaper publishing at Russell, St. Charles and Osceola for twelve years. Salesman of municipal equipment and maps for many years. County home inspector for board of control from 1939 to 1942. His wife is the former Myrtle Murray of Russell, Iowa. Parent of two daughters, Wanda Long (Mrs. George E. Koons.) who died in Santa Monica, California, July 5, 1942, and Louise Long (Mrs. Dean R. Duncan) of Los Angeles. Member of Masonic Lodge and United Commercial Travelers. Elected Commerce Commissioner November 3, 1942, four year term.



# Supreme Court Officials

**BLISS, William L., Mason City** *Republican*  
**Justice Iowa Supreme Court**

Born on a Lincoln township farm, Polk county, Iowa, December 13, 1876, son of Wentworth H. and Ellen MacDonald Bliss; moved to Panora, Guthrie county, in 1878, where he was graduated from the Guthrie County high school; received an LL.B. degree at Drake University in 1902; began the practice of law at Britt, Iowa, in 1904; continued in this locality until 1914; has been in practice in Mason City thereafter; appointed to Iowa Supreme Court by Gov. Dan Turner in September, 1932, to succeed Justice Grimm; nominated as candidate for this position but was defeated in the fall election; nominated as candidate for Supreme Court by the Republican judicial convention in 1936; nominated and elected to Supreme Court in 1938; married at Britt, Iowa, June 6, 1906, to Margaret A. McGruder; father of three children; Mrs. David V. Temple of Mason City; Mrs. Jay Conley of Milwaukee, Wis.; and Robert L. Bliss, of the army of the United States.

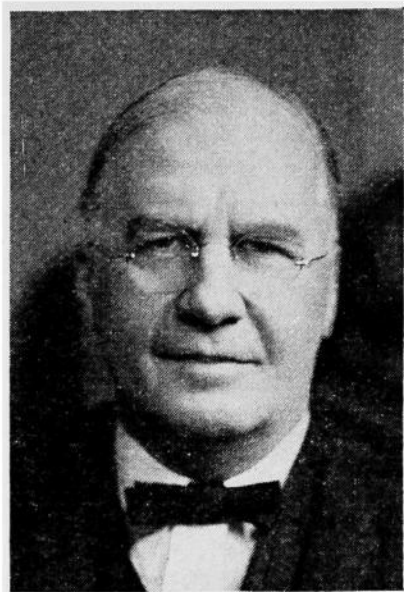

**HALE, Oscar, Wapello** *Republican*  
**Justice Iowa Supreme Court**

Born in Wapello, Iowa, in 1867; son of John and Clara (Rhodes) Hale, who were natives of Ohio; attended the public schools followed by a collegiate course at Valparaiso, Indiana; after graduation he spent several years as a teacher and city superintendent in Kansas; was admitted to the practice of law in 1893; following his admission to Kansas bar, attended the College of Law of the State University of Iowa, and was admitted to the bar in Iowa in 1894; thereafter he was associated with his father until the death of the latter in 1909; during this period held various local offices, and two terms as county attorney; in 1913, was appointed judge in the 20th District, by Governor Clark, to succeed Judge W. S. Withrow; held this office until December, 1938, when he resigned to take his place on the supreme bench; married to Carrie S. Sillick in 1899; father of one son, John Hale, Burlington.

**GARFIELD, Theodore G., Ames** *Republican*  
**Justice Iowa Supreme Court**

Born at Humboldt, Iowa, November 12, 1894. Graduated Humboldt high school, University of Iowa (B.A. '15, LL.B. '17). Phi Beta Kappa. First Lieut. F. A. during World War I. Practiced law in Ames until January 1, 1927, in firm of Lee and Garfield. District Judge January 1, 1927, to January 1, 1941, when he became member Supreme Court. Chief Justice by rotation first half of 1943. Married. Four children.

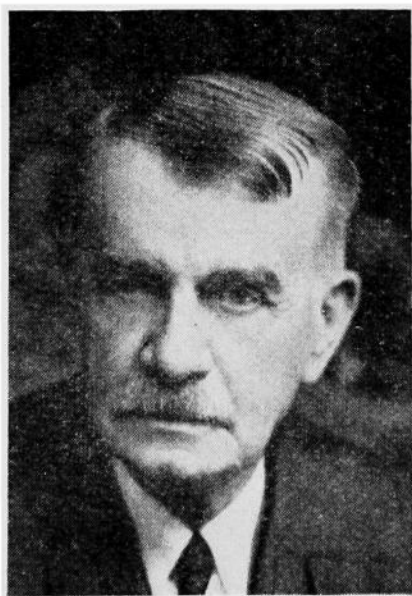

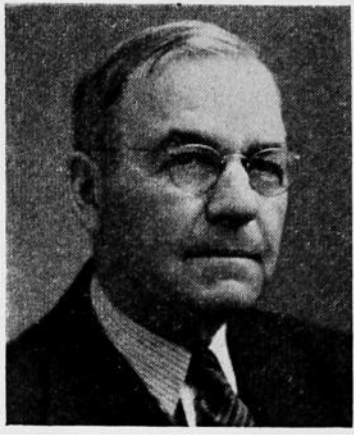

**MANTZ, Halleck J., Audubon** *Republican*  
**Justice Iowa Supreme Court**

Halleck J. Mantz was born in Iowa county, Iowa, September 23, 1877. His father, Samuel Mantz, came from Pennsylvania. His mother, Harriet Eddy Mantz came from Ohio. The family moved to Audubon county in 1881 where he attended the rural and city schools and later taught in a rural school. He graduated from Drake University law college in 1904 and at once started practicing law at Audubon and continued until he went on the bench of the Fifteenth Judicial District in 1925. Prior to that he served as mayor of Audubon, county Attorney of Audubon county, two sessions in the house of representatives and three in the senate. He was elected to the Supreme Court in 1942. In 1910 he married Dorothy Sandberg of Council Bluffs. They have two children, Paul of Des Moines and Kathleen Luce of Omaha. He belongs to the Presbyterian church, Masonic lodge and is Republican in politics.

**MILLER, Frederick M., Des Moines** *Republican*  
**Justice Iowa Supreme Court**

Born, Des Moines, Iowa, February 18, 1896, son of Jesse A. and Emily Magoun Miller. Educated in Des Moines public schools, North high school, B.A. degree from Grinnell College, J.D. degree from Law School, University of Iowa. Served as second lieutenant in the 15th Cavalry during the World war, sixteen months in France. Admitted to the Iowa bar in 1921. Practiced at Des Moines until elected to the Supreme Court. Married to Margaret Littleton, September 8, 1922; father of one son, Frederic, and two daughters, Margaret Ann and Rosemary. Member American Legion, V. F. W., various Masonic orders, Des Moines Club; member of Polk county, state and American Bar Associations.



**MULRONEY, John E.** *Republican*  
**Justice Iowa Supreme Court**

Born in Ruthven, Palo Alto county, Iowa, February 15, 1896, son of John E. and Anna M. Mulroney. Attended Fort Dodge high school, Creighton University, and graduated from Iowa University Law School in 1922, and admitted to Iowa bar in the same year. Practiced at Fort Dodge until 1939, serving as county attorney of Webster county, Iowa, 1929 to 1932. Special assistant attorney general for the State Tax Commission 1939 until elected to the Supreme Court. Married to Martha O'Connor, June 4, 1929. Father of one son, Michael, and two daughters, Anna Katherine and Patricia. Served in World war in Rainbow Division. Member of American Legion and V. F. W.

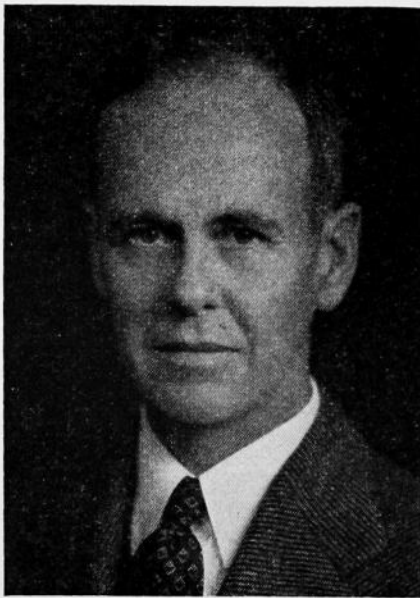

**OLIVER, Ralph A., Sioux City** *Republican*  
**Justice Iowa Supreme Court**

Born in Eddyville, Iowa, July 31, 1886. Educated in the public schools, Onawa high school, and State University of Iowa, graduating with the degree of A.B. in 1907, and LL.B. in 1909. Homesteaded and practiced law in South Dakota until 1910, since then resided and practiced law at Sioux City. Served in the World war in various organizations and on the front in France as aerial observer, 168th Aero Squadron. Married Dorothy Williams in 1917; father of one daughter and one son. Member American Legion, Masons and Elks. Held office as corporation counsel of Sioux City, and judge of the fourth judicial district. Elected judge of supreme court in 1938, re-elected in 1940; by reason of statute chief justice second half of 1939.

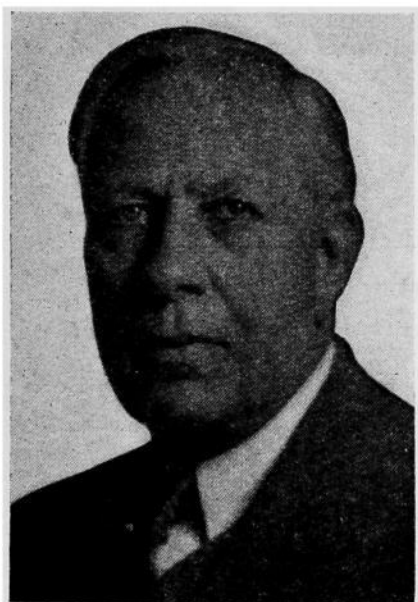
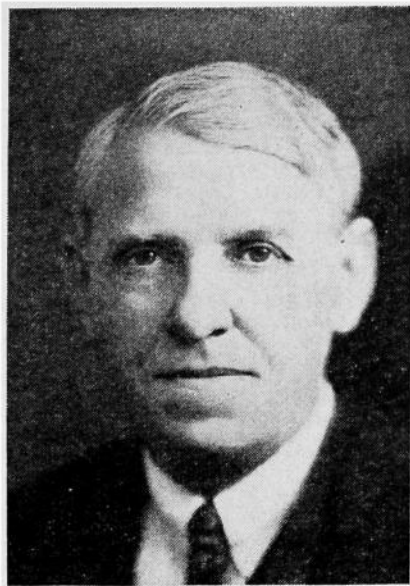

**WENNERSTRUM, Charles F., Chariton** *Republican*

**Justice Iowa Supreme Court**

Born Cambridge, Illinois, October 11, 1889, son of Charles F. and Mathilda V. Wennerstrum. Was graduated from West high school, Des Moines; from Drake University, receiving degree of A.B. in 1912 and LL.B. in 1914. Admitted to the Iowa bar in 1914 and began practice of law in Adel, Iowa, moving to Chariton, Iowa, in 1915. Elected county attorney of Lucas county, Iowa, November, 1916, and held that office three terms. Appointed judge of second judicial district July 10, 1930, elected for full term November, 1930, and re-elected November, 1934, and November, 1938. Elected Justice of Iowa Supreme Court November, 1940. Served in the World war, and held at time of discharge rank of second lieutenant. Married to Helen Rogers, February 14, 1925; father of three children, Roger F., Scott T., and Joann H. Member of board of trustees of Drake University, American Legion, American Bar Association, American Law Institute, Iowa Bar Association, and local and district bar associations. Knights of Pythias Lodge and Presbyterian church.

**SMITH, W. A.** *Republican*  
**Justice Iowa Supreme Court**

Born, Andalusia, Illinois, 1870, son of William and Cynthia Smith. Moved with parents to Toledo, Iowa, 1884. Graduated Toledo high school, 1886, Western College, 1890, State University of Iowa, liberal arts and law, 1898. Married 1894 Marta G. Lichtenwalter. Practiced law twenty years Chickasaw county, Iowa; moved to Dubuque 1918, continued practice till elected to Supreme Court 1942. President Iowa State Bar Association 1941-1942. One son Paul F. Smith, Dubuque, Iowa. Outside activities, president and director Dubuque Chamber of Commerce, member Dubuque Planning and Zoning Commission, Chairman Board of Adjustment, Trustee Dubuque County Tuberculosis Sanatorium, seven years county chairman Dubuque County Chapter American Red Cross.



**BARLOW, Charles W.**      *Republican*  
**Clerk of the Supreme Court**

Born at Thornton, Cerro Gordo county, Iowa, May 29, 1893. Graduated Mason City high school, 1911, attended Iowa State College, Ames, and State University of Iowa, degree LL.B., 1917. Married Carmelita E. Hamlin, 1929. Two children, Virginia E. and Charles H. Served in army air corps, A. E. F., World War I. Former United States commissioner and county attorney. Practiced law at Mason City, Iowa, 1919 to 1942 with firm of Fitzpatrick & Barlow. Member of Methodist church. Past Master of Masons, Past Patron O. E. S., Past Exalted Ruler B. P. O. Elks. Member of American Legion, V. F. W., various civic organizations, and the state and county bar associations.



**FAVILLE, Frederick F., Sioux City**  
*Republican*

**Reporter of the Supreme Court and  
Code Editor**

Born, Mitchell, Iowa. Son of Amos S. and Esther D. (Crary) Faville; B.S., Iowa State College, 1887; student law department University of Maryland; LL.B., University of Iowa, 1891; LL.D., Buena Vista College, 1933. Married Cora Thornburg, December 22, 1891 (died March 14, 1919); children—Stanton S., Marion B. (Aycock); married Josephine Creelman, January 1, 1925. Admitted to Iowa bar, 1891, and began practice at Sioux Rapids, Iowa; county attorney Buena Vista county, Iowa, 1895-99; United States Attorney Northern District of Iowa, 1907-13; member of the firm of Faville & Whitney, Storm Lake, Iowa, 1907-17, Healy & Faville, Fort Dodge, Iowa, 1918-20; Justice of the Supreme Court of Iowa, 1921-33; Standing Master in Chancery United States District Court Southern District of Iowa, 1933-34; member of the firm of Kindig, Faville, Kindig & Beebe, Sioux City, Iowa, 1935-1942; reporter of the Supreme Court and Code Editor, 1942; trustee Buena Vista College, Storm Lake, Iowa. Member of American and Iowa State Bar Associations and American Law Institute (council). Republican. Presbyterian. Mason.



# Federal Court Judges in Iowa

**CHARLES A. DEWEY** *Republican*  
**U. S. District Judge for Southern  
District of Iowa**

Born at Washington, Iowa, September 11, 1877. His parents—father, Almon Ralph Dewey; mother, (maiden name) Sarah Ann Rousseau—were pioneers of Washington county, Iowa; his father was district judge of the state court from 1890 until his death in 1905, and his mother and her sisters were early leaders in educational fields. Attended Oberlin College, 1898, and the Law College of the University of Iowa, 1901 (LL.B.). Practiced law at Washington, Iowa, from 1901 until 1918, when elected judge of the District Court of Iowa for the Sixth District. City attorney and county attorney at Washington in 1905 and 1908. Married to Jessie Laffer of Sigourney, Iowa, in 1910; one son, Almon R. Served in the Spanish-American War, 1898, and with state guard on the border in 1916. Appointed U. S. District Judge for the Southern District of Iowa, February 8, 1928. Active in Masonic circles, having been Grand Master of Masons in Iowa, 1929. Methodist.

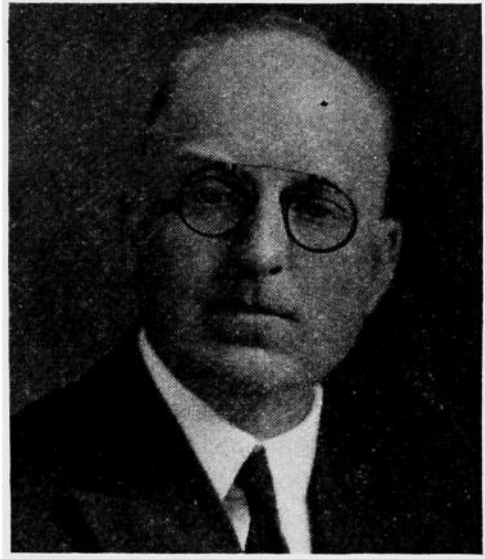

**SCOTT, George Cromwell** *Republican*  
**Federal Judge of the Northern District  
of Iowa**

Was born in Monroe County, New York, on August 8, 1864. He moved to Iowa in 1880. Educated in high schools of Iowa. He was married to Laura Trimble, June 14, 1888. He was admitted to the Iowa bar in 1887, and practiced law at Le Mars, Iowa, from 1888-1901, and since then at Sioux City. He was elected to the 62d Congress in 1912, to succeed the late E. H. Hubbard, and was re-elected to the 63d and 65th Congresses (1913-1915, 1917-1919). Eleventh Iowa District Judge of the United States District Court, Northern District of Iowa since 1922. Home in Sioux City, Iowa.



# Officers of the Fiftieth General Assembly

## OFFICERS OF THE SENATE

LIEUT. GOVERNOR ROBERT D. BLUE, President.....	Eagle Grove
FRANK C. BYERS, President Pro Tempore.....	Cedar Rapids
W. J. SCARBOROUGH, Secretary.....	West Des Moines
IRA A. BUCKLES, Assistant Secretary and Reading Clerk.....	Lake City
HOPE HULL, Journal Clerk.....	Fairfield
EDNA GILLESPIE, Assistant Journal Clerk.....	Des Moines
MARGARET E. SANTEE, Engrossing Clerk.....	Cedar Falls
MARY MARGARET HEMINGER, Enrolling Clerk.....	Keosauqua
MARIE SPENCER, Enrolled Bills Clerk.....	West Des Moines
CELIA GARDNER, Special Clerk.....	Oxford Junction
HAZEL PECK, Special Clerk.....	Des Moines
FRANK BUCK, Sergeant-at-Arms.....	Ames
IRA GRIPP, Assistant Sergeant-at-Arms.....	Afton
GEORGE MAMMINGA, Chief Doorkeeper.....	Grundy Center
JOHN OLSON, Bill Clerk.....	Calamus
HARRY UPHAM, File Clerk.....	Fredericksburg
ROBERT B. YOUNG, Assistant File Clerk.....	Washington
VIRGINIA THOMPSON, Lieutenant Governor's Clerk.....	Eagle Grove
MABEL MONTEITH, Secretary's Clerk.....	Des Moines
ELSIE C. KENT, Postmistress.....	Des Moines



**SCARBOROUGH, W. J.**

*Republican*

**Secretary of the Senate**

Born in West Des Moines, Iowa, December 14, 1900, son of John A. and Julia E. Scarborough. Attended public schools of West Des Moines and graduate of Drake University, College of Law, 1923. Married June 30, 1928, to Mariam C. Mathews of Des Moines, Iowa. They have two sons, William Raymond and James Richard. Member of Tau Psi and Delta Theta Phi fraternities. Served as reading clerk of the senate of the 48th General Assembly and as assistant secretary of the senate of the 49th General Assembly.

# Members of the Fiftieth General Assembly

## THE SENATE

**AUGUSTINE, A., Earl, Oskaloosa** *Democrat*

**14th Senatorial District—Mahaska County**

Born February 10, 1890, on farm in Mahaska county, Iowa; son of M. G. and Emma C. Augustine. Reared in Delta. Graduated from Delta high school, attended Penn College and State University of Iowa. Married Ruth Hull and has four children, Daniel, Albert, Edward and Ruth Ann. After teaching school one year, engaged in farming. In 1920 and 1929 was superintendent Fox Chemical Experiment Farms. In 1930 and 1931 engaged by Soviet Government as agricultural advisor in Russia. Methodist and a Mason. Since 1932 engaged in real estate and farm management work in Oskaloosa. Served in the 46th extra, 47th, 48th, 49th and 50th General Assemblies.



**BEKMAN, E. K., Ottumwa** *Republican*

**13th Senatorial District—Wapello County**

Born at Alton, Iowa, August 18, 1900. Graduated from the Alton high school. Also received B.A. degree in 1921 from the University of Iowa and LL.B. degree in 1923. Married, father of one child. Engaged in the practice of law in Ottumwa. Attended the Officers' Training Camp, Fort Sheridan, Ill., and was commissioned 2nd Lieutenant Infantry during the World War. Member of the First Presbyterian church at Ottumwa. Served as county attorney for Wapello county, 3 terms in 1927-1932. Was County Chairman of the Young Republicans during the 1936 campaign. Served as state senator for Wapello county during the 48th, 49th and 50th general assemblies.

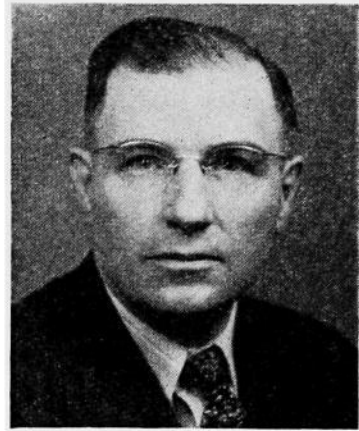

**BENSON, Ralph E.** *Republican*

**48th Senatorial District—Carroll, Greene and Sac Counties**

Son of Mr. and Mrs. A. H. Benson, born on an Ida county farm in 1907. Attended Ida Grove high school and Iowa State College of Engineering. Married Helen M. Custer, 1928, and has one son, Donald. After two years in chief engineers office, N. W. Bell Telephone Co., moved to half section Greene county farm where he now resides. Organization boards of Greene County Cattle Feeders and REA. Ex-president, Jefferson Junior Chamber of Commerce. Federal Savings and Loan Assn., Greene County Sunday School Council and local school board. Member of Jefferson Country, Mid-Winter and Rotary Clubs, Masonic Lodge, Baptist Church, Conservation League and Iowa Civil Air Patrol Staff, Chairman, National Farm Youth Committee, 1935-1936, Junior Chamber of Commerce. Received Community Service Award 1934, and Master Corn Growers' Award 1938. "Who's Who of America's Young Men," 1934-1935. Serving third term in the senate.





**BERG, John P., Cedar Falls.** *Republican*  
**38th Senatorial District—Black Hawk and Grundy Counties**

In the retail drug business in Iowa since 1908. Married in 1920 to Edyth Schuneman. Has two sons, John Richard Berg and Philip Schuneman Berg. Member of the Presbyterian church, Masonic and Elk Lodges. Past president of the Cedar Falls Chamber of Commerce, Retail Credit Association and Rotary Club, World War Veteran, Past Commander Cedar Falls Legion Post No. 237. Elected to Iowa Senate in 1934. Reelected in 1938 and 1942 and served in the 46th, 46th Extra, 47th, 48th, 49th and 50th sessions.



**BYERS, Frank C., Cedar Rapids** *Republican*  
**26th Senatorial District—Linn County**

Born in Alden, Hardin county, June 20, 1883. Attended public school at Alden and graduated from the Alden high school. Attended Grinnell College. Graduated from the law department of the University of Iowa and admitted to the practice of law in 1904. Married October, 1909, to Myra Lyon of Iowa City. Has three children, Mrs. Alden D. Avery of Spencer, Iowa; Ganson L. and Frank C., Jr. Located at Cedar Rapids, Iowa, in 1905, and has practiced law there since that time. Served as assistant city attorney and assistant county attorney. Member of the Cedar Rapids board of education, 1924 to 1933, president of the board for the year ending March, 1928. Member of Mt. Hermon lodge A. F. & A. M., the Iowa Consistory at Cedar Rapids, El Kahir Temple of the Mystic Shrine, I. O. O. F., Cedar Rapids chamber of commerce, B. P. O. E., Cedar Rapids country club, the Phi Delta Phi legal fraternity and Sigma Nu social fraternity. Member of the Episcopal church. Representative from Linn county in the 43d and 44th General Assemblies of Iowa and senator in the 45th, 45th extra, 46th extra, 47th, 48th, 49th and 50th sessions.

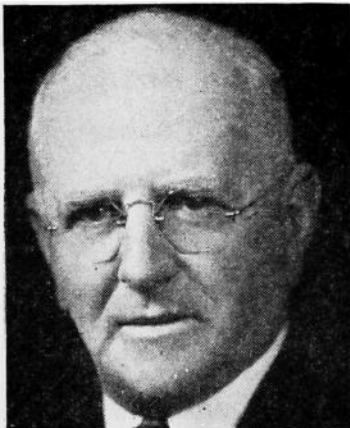

**CLARK, Clarence L., Corydon** *Republican*  
**4th Senatorial District—Lucas and Wayne Counties**

Born at Corydon, Iowa, October 6, 1877, son of Walter G. and Ella (Mann) Clark. Married January 2, 1902, to Bertha B. Sproatt. An abstractor of titles and a past president of the Iowa Title Association. A member of the board of governors of the Iowa Gladiolus Society; a director in the Iowa State Horticultural Society; a director in the Wayne County Agricultural Society. The first honorary member of the Wayne County 4-H Girls Club. Vice-President of the Corydon State Bank. A thirty-second degree Mason. Member of Rotary International and Methodist church.

**CLEM, A. D., Sioux City** *Republican*

**32nd Senatorial District—Woodbury County**

Born at Marshalltown, Iowa, August 2, 1897; educated in Marshalltown public schools, Coe College, and the Law School of the University of Iowa. Entered the practice of law in Sioux City, Iowa, in 1923. Served as Assistant County Attorney, Woodbury County, 1927 to 1931. Has been associated with Harry H. Miller in firm of Clem & Miller for past ten years. Married in 1922 to Wilma Margaret Heath and has two children, Dorothy Ann and Robert. Member of the Methodist church, Knights Templar, Shrine, Delta Theta Phi. Elected to fill vacancy in senate, November, 1942.

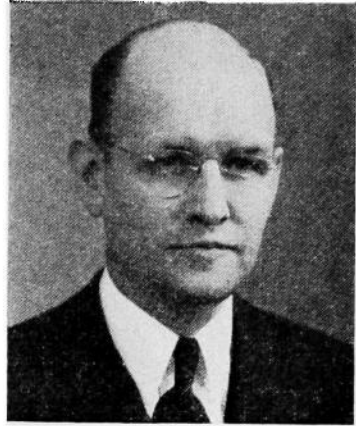

**CROMWELL, Fred, Burlington** *Republican*

**9th Senatorial District—Des Moines County**

Born in Marshall county, Illinois, August 21, 1905. Attended Mercersburg Academy, Mercersburg, Pa., and later received the degree of Bachelor of Science at the University of Illinois and Bachelor of Law at George Washington University. Is now a practicing attorney at Burlington. Is also a member of the Masonic lodge, Elks club, Zeta Psi fraternity, and Episcopal church. Married, father of one daughter, Caroline, and one son, Thomas. Serving second term in the senate.



**DYKHOUSE, Jans T., Rock Rapids** *Republican*

**50th Senatorial District—Lyon, O'Brien, Osceola and Sioux Counties**

Born in Hastings, Nebraska, December 9, 1889. He moved with his parents to Lyon county, Iowa, in 1892. Educated in the rural schools of Lyon county, Rock Rapids high school and the University of Dubuque, from which college he graduated in 1916. Worked in banks 15 years, and in 1931, entered the real estate, farm loan and insurance business in which business he is now engaged, together with farming. Married to Dora Getting of Little Rock, Iowa, October 25, 1917; father of three children: Eleanor, Emerson and Dorothy Jean. He is a member of the Masonic lodge, Kiwanis club and the Methodist church. Served as representative for two terms and was elected to the senate in 1940.



**ELTHON, Leo, Fertile***Republican***45th Senatorial District—Mitchell, Winnebago and Worth Counties**

Born in Fertile, Iowa, June 9, 1898. Graduated from the Fertile high school in 1917. Later he attended the Augsburg Seminary, Minneapolis, Minnesota; Iowa State Teachers College, Cedar Falls, and Hamilton's University of Commerce, Mason City, Iowa. Taught manual training and athletics at Clear Lake, Iowa, in 1918 and later was principal in the high school at Fertile. Engaged in farming, truck gardening, pickle processing, and cattle and hog feeding since 1920. Married to Synneva Hjelmeland of Fertile, February 28, 1922, and has two sons and four daughters. Elected to the senate in 1932, 1936, and 1940.

**EMERSON, S. Ray, Creston***Republican***5th Senatorial District—Union, Ringgold and Decatur Counties**

Born in Union county, Iowa, February 25, 1889. Graduated from Creston high school in 1908. Attended Central College at Pella, Iowa. Married to Meta Raney of Marengo, Iowa, in 1913. Has three daughters; Francesca, Rachel, and Jane. Has been a general contractor for the last 27 years. Member of the Congregational church, Masonic lodge and the Elks club. Served two years as president of the Master Builders of Iowa. Served two terms on the Creston school board. Served eight years as mayor of Creston. Delegate from the Fifth district to the national Republican convention in Cleveland in 1936. Elected to the senate in 1940.

**EVANS, K. A., Emerson***Republican***8th Senatorial District—Mills and Montgomery Counties**

Born at Emerson, Iowa, November 9, 1898, son of Marion L. and Hattie M. Evans. Attended the Emerson public schools, St. James school at Faribault, Minnesota, Mercersburg Academy at Mercersburg, Pennsylvania, and the University of Illinois. Member of Phi Kappa Psi fraternity, all Masonic bodies and Shrine. Served ten years as member of town council at Emerson and two years as chairman of the Republican central committee of Mills county. Engaged in the operation and management of farms in Iowa. Married Elsie B. Sharp, June 8, 1921, at Manchester, Iowa; father of three children, Robert L., Rosalie Ann, and Arnold A. Elected to senate in 1936, and 1940.

**FAUL, George M., Des Moines** *Republican*  
**30th Senatorial District—Polk County**

Born October 10, 1898. Lived on farm until enlistment in U. S. army during World War I. Practicing lawyer in Des Moines. Serving third session in state senate.

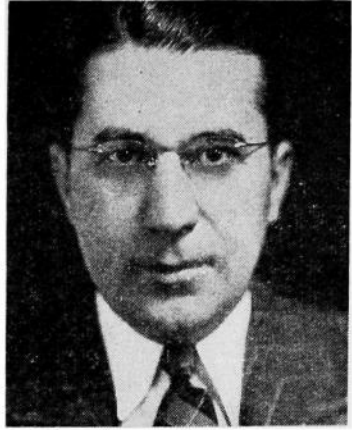

**FINDLAY, C. V., Fort Dodge** *Republican*  
**27th Senatorial District—Calhoun and Webster Counties**

Born September 18, 1866, at Paw Paw, Illinois. Parents homesteaded in Clay county in 1871, moved to Webster county in 1877. He attended rural school, taught several years, and was graduated from Highland Park College as a member of the first class. Served eight years as Webster county superintendent of schools, after which he formed a partnership with J. F. Monk for the purchase of Tobin College in Fort Dodge of which he was president for thirty years. Mayor of Fort Dodge ten years. President of the library board for thirty years. Owns a farm in Webster county. Married Mabel Southwick of Lake Mills, Iowa, June 29, 1899. Father of two sons, Franklin, president of Drury College, Springfield, Missouri; and Maurice, who died while a student at Grinnell College. Member Congregational church and Masonic bodies, including Knights Templar, and the Eastern Star. Representative in the 37th and 38th General Assemblies and senator in the 49th and 50th General Assembly.



**FOSTER, Harlan C., Mount Pleasant** *Republican*  
**10th District—Henry and Washington Counties**

Born near Hastings, Nebraska, March 10, 1886. Son of Charles and Arminda Foster. Educated in rural school and a graduate of the Mt. Pleasant Academy. Taught in public schools three years. Married and has three children. Lives on a farm which has been in the family since 1853. Carries on general farming and livestock feeding. Elected to legislature in 1936, re-elected in 1938 and 1940. Elected to the senate in 1942.

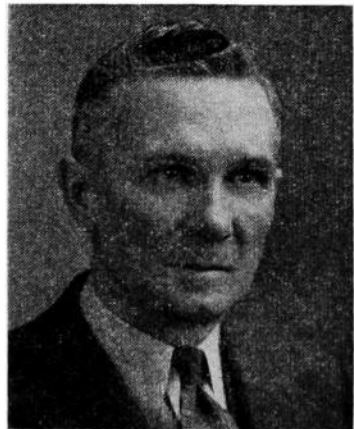



**FULLER, D. D., Maquoketa** *Republican*  
**23d Senatorial District—Jackson County**

Born at Rockwell, Iowa, September 27, 1888, son of George H. and Ella Fuller. Graduate of Rockwell high school, Central College and Drake University College of Law, receiving LL.B. degree. Post graduate work at the University of Iowa and Southern California University. Admitted to the bar in California and Iowa. Practiced law in Mason City, Iowa; referee in bankruptcy, central division, northern district of Iowa, at Mason City 1918-28; since 1929 engaged in banking. Vice president of Jackson State Savings Bank, Maquoketa. Widower; father of two children—D. D. (Jack) Fuller, chemical engineer, Whittier, California, and Dorothy Fuller, student at Mt. Holyoke college, South Hadley, Mass. In U. S. army in World War I. Member Rotary, American Legion, Masons, Consistory, Shrine and Elks. Elected to Senate in 1940.

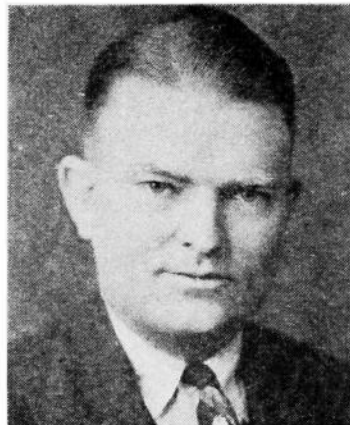

**GOODE, Dewey E., Bloomfield** *Republican*  
**3rd Senatorial District—Appanoose and Davis Counties**

Born in Bloomfield, Iowa, June 2, 1898, son of L. E. and Rosa Goode. Educated in the public schools of Bloomfield. Married in 1917 to Miss Ione McIntire. The first two years after marriage he resided on a farm in Davis county, and then returned to Bloomfield to aid his father in a produce and fur business. After the death of his father he formed a partnership with two brothers and they have continued in the same business. Served four terms in the House of Representatives, 1933-1941. Serving first term in the Senate.



**HART, Stanley Lawrence, Keokuk** *Republican*  
**1st Senatorial District—Lee County**

Born in Woodstock, Illinois, March 21, 1896. Attended public and high schools of Woodstock and School of Commerce at Chicago. World War No. 1 veteran, served with American Expeditionary Forces in France and Germany. In business in Des Moines until 1923; in Los Angeles, Calif., until 1932; thence in Keokuk until present time. Married June 12, 1929, to Kathryn Brown Pyle of Keokuk; children, Marilyn and Stanley Lawrence, II. Member American Legion and Keokuk Rotary Club. Elected to fill unexpired term of the late Senator T. F. Driscoll in 1937. Re-elected for full term in 1938; re-elected in 1942; serving in the 47th, 48th, 49th and 50th General Assemblies.

**HARVEY, Robert W., Missouri Valley Republican**  
**34th Senatorial District—Crawford, Harrison and**  
**Monona Counties**

Born in Magnolia, Harrison county, Iowa, February 10, 1875. Moved to Logan in 1877; graduated from the Logan high school. Graduated from the State University of Iowa, college of pharmacy, in 1897. Has owned and operated his own drug store in Missouri Valley for 42 years. President of Druggists' Mutual Insurance Company, past president Iowa Pharmaceutical Association, member of the Masonic Lodge, Kiwanis Club and trustee of First Presbyterian church. Married Vera Foss of Missouri Valley in 1907 and has one son. Serving second session in the state senate.



**HATTERY, John R., Nevada Republican**  
**31st Senatorial District—Boone and Story Counties**

Born June 27, 1897, on a farm near Collins in Story county, Iowa; graduated from Collins high school. Rural mail carrier before serving in army as machine gun officer during World War I. Farmer for a time after the war before he was named sheriff of Story county. June 1, 1935, he was appointed chief of first highway patrol established in Iowa. Studied law during these years and passed the Iowa bar in 1937 to begin practice of law in Nevada two years later upon leaving the patrol. President of State Bank and Trust Co., owner of Story County Loan and Abstract Co., and president of Iowa safety council. Married Gladys Hansen of Nevada, June 24, 1940. Serving first term in Senate.



**HENNINGSSEN, O. H., Clinton Republican**  
**22nd Senatorial District—Clinton County**

Born at Clinton, Iowa, September 15, 1883. Member city council for four years; board of education three years; president of board one year. Secretary and treasurer of Clinton real estate board 15 years. Secretary and General Manager Clinton Plate Glass Association for 21 years; also is engaged in insurance and real estate business. Appointed Clinton postmaster by President Hoover in 1932. Member of Masonic bodies. Past Exalted Ruler B. P. O. E.; Past Noble Grand I. O. O. F.; member of Clinton Chamber of Commerce, F. O. E., L. O. O. M. Married January 20, 1909, to Ethel May Bohart of Clinton; father of one son, Dr. A. B. Henningsen. Elected to Senate in 1938. Re-elected 1942.

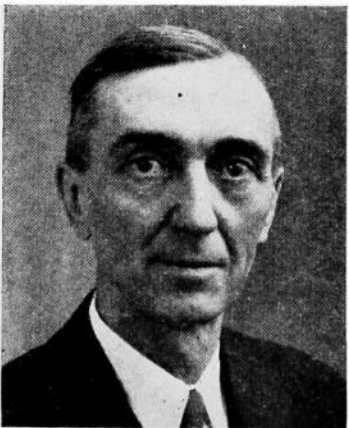



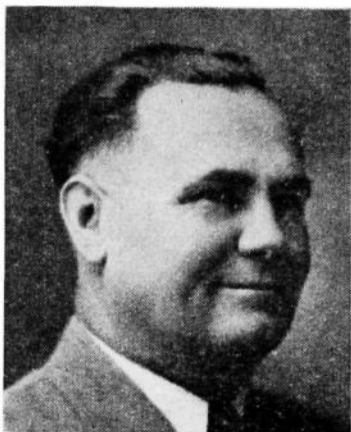

**HESS, R. E., Kingsley** *Republican*

**46th Senatorial District—Cherokee, Ida and Plymouth Counties**

Born on a farm in Ida county, son of Mr. and Mrs. J. I. Hess. Graduate of Ida Grove high school and Drake University. Resident of Kingsley, Plymouth county, since 1911, where he is engaged in practice of law, and in real estate and insurance business. Member Kingsley school board for 15 years. Member Kingsley Country Club, Community Club, Masonic lodge, Sioux City Consistory, and Congregational church. Married Clara Manson of Battle Creek and has two sons, Ray Arlo and Dean Wilbur. Serving his second term in Senate.



**HILL, G. R. (Ray), Clarion** *Republican*

**37th Senatorial District—Hamilton, Hardin and Wright Counties**

Born on a farm near Woodburn, Iowa, November 7, 1888, and lived there until he started the practice of law. Graduated from Drake University; was admitted to the bar in 1910; farmed for one year, then entered the practice of law at Belmond. In 1914 moved to Clarion, where he continued the practice of law. Served as city attorney of Clarion for ten years. Served in World War I and is a member of the American Legion, Rotary Club, and I. O. O. F. Married Genevieve Johnson of Belmond in 1914; father of two children, Betty Marie and George Raymond, Jr. Elected to the senate in 1936. Re-elected in 1938 and 1942.

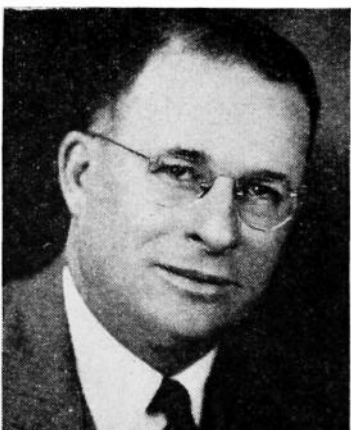

**HUNT, G. W., Guttenberg** *Republican*

**36th Senatorial District—Clayton County**

Born in Riverside, California, June 19, 1891. Graduated Wheaton College, Illinois, and later took post-graduate work in University of Chicago. After a teaching career, during which he served as superintendent of schools at Guttenberg and Postville, Iowa, he entered the practice of law at Guttenberg in 1921. World War I veteran with overseas service. Served as county attorney of Clayton county, 1925-1929. Past district governor of 11th District Rotary International. Past president Iowa State Society for Crippled Children. Married Margaret Sherwood of Sioux City. Father of one son, Robert S. Elected to the Senate in 1940. Majority floor leader 50th general assembly.

**JOHNSON, Oscar E., Kanawha** *Democrat*  
**43rd Senatorial District—Cerro Gordo, Franklin  
 and Hancock Counties**

Born March 22, 1894, at Dayton, Webster county, Iowa. After graduating from high school he attended Highland Park College, Des Moines, where he studied pharmacy. Became a registered pharmacist in 1915, locating at Kanawha shortly thereafter and has subsequently been in the drug business. Married to Nora Nelson of Belmond, Iowa, in 1927; has two sons, James Owen and William Roger. Served twelve years as mayor of Kanawha; five years chairman of the Hancock county welfare board. Served as a member of House of Representatives in the 46th, 46th extra, 47th and 48th general assemblies; and served as a member of the Senate in the 49th and 50th general assemblies.



**JONES, Floyd, Osceola** *Republican*  
**11th Senatorial District—Clarke and Warren  
 Counties**

Born at Chariton, Lucas county, Iowa, November 14, 1899, son of Arden and Eva Jones. Grew to manhood at Osceola, Clarke county, Iowa, and graduated from the schools of that place. Married Elizabeth Tice and has one son, Alfred Eugene. Farmer for 14 years. Served as Clarke county auditor four terms, 1933-1940. Member of Osceola school board for six years. Also member of Methodist church, American Legion and Farm Bureau. Elected to the senate in 1940.



**KEIR, Robert, Spencer** *Republican*  
**47th Senatorial District—Clay, Dickinson, Emmet,  
 Kossuth and Palo Alto Counties**

Born in Sac county, Iowa, June 6, 1905. Graduated from Sac City high school and Iowa State College at Ames with Degree in Animal Husbandry. Engaged in farming since 1933, owning and operating farm in Clay county. Active in Farm Bureau organization, president of Clay County Farm Bureau for three years. Director and officer of Spencer Chamber of Commerce. Director Clay County Fair; member of the official board of Methodist church. Elected to Senate in 1940.





**LEO, Richard V., Dysart** *Republican*  
**45th Senatorial District—Tama and Benton  
 Counties**

Born on a farm near Dysart, October 29, 1889. A graduate of the Dysart high school, and holds a B.A. degree from the University of Iowa. Married to Corinne Deardorff of Churubusco, Indiana. Served as Senator in 45th Extra, 47th, 48th and 50th General Assemblies. One son, Robert G., 24 years old, Aviation Cadet in the Army Air Corps. One daughter, Jeanne, 22 years old.

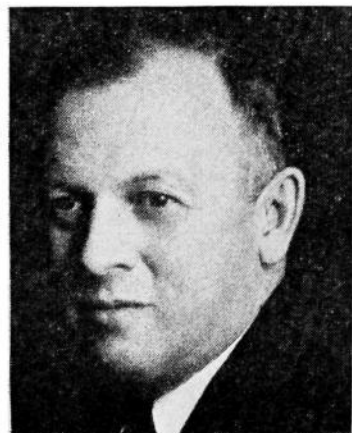

**LONG, Irving D., Manchester** *Republican*  
**33rd Senatorial District—Buchanan and Delaware  
 Counties**

Son of Alvah D. and Carrie Carpenter Long, born in Delaware county, Iowa, April 15, 1894. Graduated from Manchester high school and Law Department of University of South Dakota in 1917, admitted to practice law in Iowa in 1919. Has been employed in practice of law at Manchester since 1921. Delaware county attorney, 1923-1929. Married Ella Cates in 1916. Member of Christian church, Masonic lodge, Knights of Pythias, Lions, Secretary-Treasurer of Delaware County Bar Association. Serving first term in Senate.



**LOVE, H. S., Bridgewater** *Republican*  
**16th Senatorial District—Adair and Madison  
 Counties**

Born August 9, 1888. Lived on a farm until twenty-one years of age at which time he moved to Bridgewater, Iowa, where he has been in the produce business until the present time. Was educated in the rural and Bridgewater schools. Married August 23, 1913, to Miss Ethel E. McDermott; father of four children: Hildreth, Betty, Jean and Larry. Served on the city school board for twenty years; several years on the city council. Attends the Methodist church and is a Mason. Served three terms in the House of Representatives and is now serving his second term in the Senate. Was elected to the Senate in 1940.

**LYNES, J. Kendall, Plainfield** *Republican*

**39th District—Butler and Bremer Counties**

Born March 22, 1903. Graduated from Plainfield high school and attended Cedar Valley College, Osage, Iowa. Married Lenore Keuthe in 1926. Three children: Lorraine, William, and Wallace. Member of Plainfield board of education twelve years, including chairmanship. Executive for last seventeen years of Butler-Bremer Mutual Telephone Company. Active in many community affairs. Associated with brother in breeding of purebred Ayrshire cattle. Owned and operated same farm for twenty-two years. Member of St. Paul's Lutheran church, Waverly. Second term in Senate.

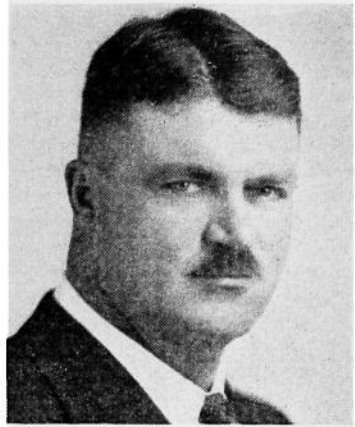

**LUNDY, Hugh W., Albia** *Republican*

**15th Senatorial District—Marion and Monroe Counties**

Born at Spring Hill, Iowa, August 28, 1895, son of James W. and Anna Peverly Lundy. Graduate of Indianola high school and Simpson College, Indianola. Attended the University of Pennsylvania, Wharton School of Commerce, and the College of Law, Drake University. Was admitted to practice of law in 1924, prior to which time he served as principal of the Winterset high school one year and Albia high school seven years. Married to Miss June Skinner of Genoa, New York, in 1916; father of one daughter, Mrs. William B. Knight, Jr., of Ithaca, New York. Served as Albia city attorney two terms, is a practicing attorney at Albia. Member of the Masonic Lodge and affiliated with other Masonic orders, including the Shrine. Member of the I. O. O. F., and the Alpha Tau Omega social fraternity; a Rotarian. Past Secretary of the Albia Commercial Club, of which organization he is at present a member of the Board of Directors, also Past President of the Iowa Association of Commercial Organization Secretaries. Secretary of the Iowa Coal Institute. Member of the Baptist church. Elected to the Senate in 1936 and 1940, serving in the 47th, 48th, 49th and 50th Sessions.



**MARTIN, Frank D., Davenport** *Republican*

**21st Senatorial District—Scott County**

Farmer. Sheriff Scott county. Elected to the Senate, November 1938.

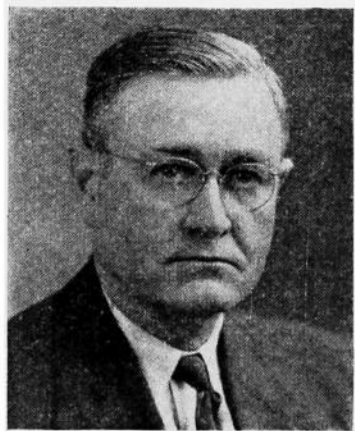



**MERCER, Leroy S., Iowa City** *Democrat*  
**25th Senatorial District—Johnson and Iowa Counties**

Born November 30, 1889, at Newcomerstown, Ohio. When five years old moved to Iowa City, where he has since resided. Attended Iowa City public schools and State University of Iowa. Married in 1913 to Isabelle Brant. Two daughters, Mary Elizabeth and Dorothy Harriet. Member Kaaba Temple, Mystic Shrine, Knights Templar, Elks, Moose, Rotary Club, Phi Kappa Psi, and Trinity Episcopal church. Vice president and director of the Bankers' Advertising and Supply Company and Economy Advertising Company, and a director of several other manufacturing companies. Served two terms as alderman-at-large on Iowa City council. Representative in 45th, 45th extra, 46th, 46th extra, and 47th General Assemblies. Serving first term in senate.



**MILLER, Ai, Gray** *Republican*  
**17th Senatorial District—Audubon, Dallas and Guthrie Counties**

Born February 4, 1885, on a farm near Gray, Audubon county, Iowa, where he still resides. Attended rural schools. Married in 1907 to Stella Fancher. Four children: Frank, Marion Ai, Jessie Yvonne, and Dora Adelaide. Charter member Audubon County Farm Bureau; past director and present vice president Audubon County Farm Bureau; director Audubon County Soil Conservation and Improvement Association; member Audubon County Planning Committee; chairman Farm Bureau Legislative Committee; member Audubon county board of supervisors seven years; president school board 12 years and member of Audubon county board of education; secretary of Farmers Mutual Telephone Co., for 23 years and president the past five years. Member Methodist church. Serving first term in Senate.

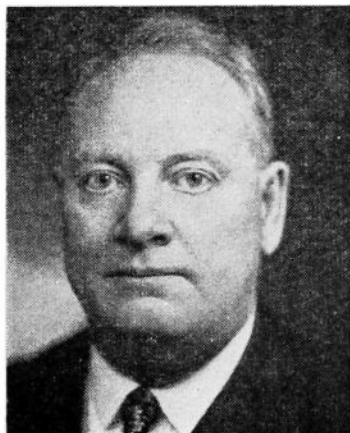

**MOWRY, Ross R., Newton** *Republican*  
**29th Senatorial District—Jasper County**

Born on a farm near Baxter, Iowa, March 5, 1882. Graduated from Baxter high school in 1900 and from the law department of the State University of Iowa in 1903. Admitted to the Iowa bar in 1903 and located at Newton, where he has since been continuously engaged in the practice of law. Married to Edith Mathews, Newton, Iowa, 1908. Father of two daughters, Virginia and Gertrude. Was Jasper county attorney, 1910-1914; assistant to the attorney general of Iowa in 1916; United States attorney for the southern district of Iowa, 1924-1932. A member of the Methodist church and the Masonic and the K. of P. lodges. Serving second session in senate.

**PELZER, Frank, Marne** *Republican*

**18th Senatorial District—Cass and Shelby Counties**

Born near Griswold, Iowa, January 27, 1876. Son of Henry and Sophia Pelzer. Educated in rural schools of Cass county. Married to Mary Borth, June 20, 1900, and has six sons and one daughter. Was a member of Cass county board of supervisors for six years, and the board of education ten years. A farmer, stockman, and breeder of purebred hogs for forty-two years. Member of Masonic lodge. Elected to fill vacancy in Senate, November, 1936; re-elected in 1938-1942.



**PINE, Floyd J., Columbus Junction** *Republican*

**20th Senatorial District—Louisa County**

Born on a farm near Columbus Junction, Iowa, July 1, 1893, son of A. F. and Mary E. (Skipton) Pine. Was educated in the public schools of Louisa county, and has resided near there continuously except for a period of three years in which he served on the Mexican border and overseas as a lieutenant in 1st division, U. S. Army, during World War I. Since the war he has been engaged in the automobile business and farming. Married to Ruth D. Stone on December 19, 1924, and father of two sons; Gordon, 11; and David, 8. He has served as mayor, and is a member of the American Legion, D.A.V., I.O.O.F., and Masonic lodge. Served in the House during the 47th, 48th and 49th sessions of the legislature. Now serving his first term in the Senate representing Louisa and Muscatine counties.



**REILLY, Robert C., Dubuque** *Democrat*

**35th Senatorial District—Dubuque County**

Born at Dubuque, Iowa, August 5, 1904, son of Thomas E. and Margaret Reilly. He was educated in the parochial schools in Dubuque, and received his high school education at Loras Academy, Dubuque. He also attended the College of Liberal Arts, Marquette University, Milwaukee, Wisconsin. Married January 8, 1941, to Miss Jean Margaret Moes of Dubuque. Engaged in sporting goods and athletic equipment business. Member of the Catholic church. Served as Representative from Dubuque county in 48th and 49th General Assemblies. Serving first term in senate.

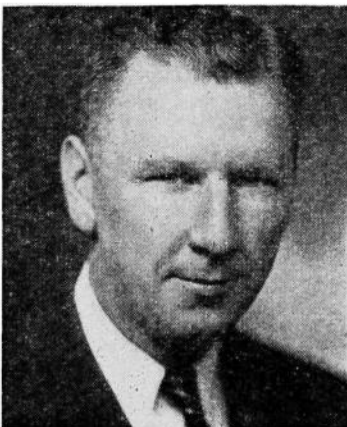

**SCHLUTER, Edwin C.***Republican***24th Senatorial District—Cedar and Jones Counties**

Born in Massillon township, Cedar county, Iowa, July 15, 1887; son of Ernest and Caroline Schluter. Was graduated from the Clarence high school. Received B.A. degree from the State University of Iowa, including one year study in the College of Law. Served as deputy clerk of the district court two years. Later operated farms and lumber business. Married Myrtle Brink, Clarence, Iowa, in 1915. Completed study of law and admitted to practice in 1931. Served as Republican county chairman of Cedar county for eight years. Member of Cedar county and Iowa State Bar Associations. Elected to Iowa Senate in 1942 to fill vacancy caused by the resignation of Senator M. C. Hamiel.

**SHAW, Albert J., Pocahontas***Republican***50th Senatorial District—Buena Vista, Humboldt And Pocahontas Counties**

Born at Dayton, Wisconsin, son of Prentice J. and Jennie (Marshall) Shaw. Moved to Iowa with parents when five years of age. Educated at Cornell College and Drake University. Married in 1909 to Genevieve B. Murphy of Iowa City; has five children: Frank, Eleanor, Catherine, Albert and Robert. Interested in farming. Trustee Buena Vista College. Engaged in practice of law in Pocahontas with son, under firm name of Shaw & Shaw. Served as county attorney, Pocahontas county, 1910-1920. Elected to senate in 1934, 1938 and 1942.

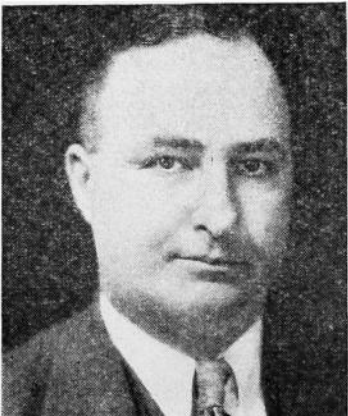
**SJULIN, Carl O., Hamburg***Republican***7th Senatorial District—Page and Fremont Counties**

Born March 3, 1890, in Shenandoah, Iowa, graduated from Shenandoah high school in 1908 and from State University of Iowa in 1913. Member American Legion, Masonic lodge and Methodist church.

Married Una Hines of Hamburg, October 22, 1919. Father of three sons, David Sterling 19, Carl Dudley 16 and Richard Paul 13. With brother L. R. Sjulín started the Interstate Nurseries, Hamburg, Iowa, in 1920. Elected Senator 1938 and re-elected 1942.

**STEWART, Paul P., Maynard** *Republican*  
**40th Senatorial District—Allamakee and Fayette**  
**Counties**

Born at Maynard, Iowa, January 1, 1877. A graduate of Maynard high school, business course at Upper Iowa University and dairy industry course at Iowa State College. Married December 25, 1901, to Lena M. Struthoff of Maynard, Iowa; father of four children, Gladys June, John Howard, Irving Paul and Robert Dale. Has operated a 320 acre dairy farm in Fayette county continuously for 35 years, specializing in purebred Holstein-Friesian cattle. Elected to the senate in 1936 and 1940.



**TURNER, Oliver, Lenox** *Republican*  
**6th Senatorial District—Adams and Taylor**  
**Counties**

Born July 12, 1885, on a farm in Adams county. Attended rural school, Lenox high school and two years at Tarkio college, Tarkio, Missouri. Began farming on the farm where he was born and became a general farmer and pure bred dairy cattle and swine breeder. Married Jennette Murchy, October 12, 1911. Serving first term in Iowa senate.

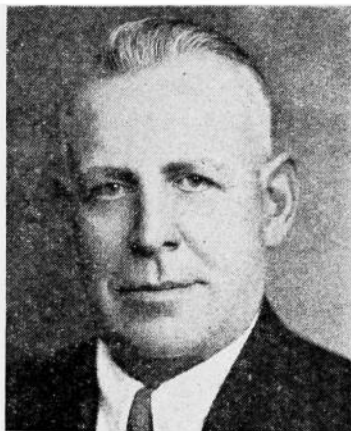

**VITTETOE, Luke, Sigourney** *Republican*  
**12th Senatorial District—Keokuk and Poweshiek**  
**Counties**

Born, Oberlin, Kansas. Moved to Sigourney, Iowa. Graduated from Sigourney high school and National Institute of Pharmacy. Has been in retail drug business for self in Sigourney since 1911. Director of Keokuk County State Bank. Engaged in farming. Member Sigourney board of education 15 years. Christian church, Mason, Shrine, and I. O. O. F. Married Dolly Willcockson of Sigourney, Iowa. Two children, Jeannette, now Mrs. Boyd Paulson of Omaha, Nebraska, Luke Edwin, with the signal aircraft corps, U. S. Army. Serving first term in senate.





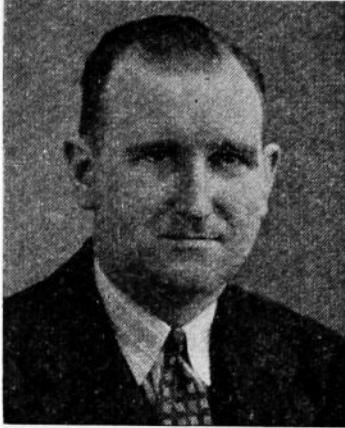

**VRBA, Edward H., Cresco** *Democrat*  
**42nd Senatorial District—Howard and Winneshiek Counties**

Born in Howard county, Iowa, October 30, 1908, son of John E. and Frances Vrba. Received his education in the rural schools of Howard county, graduating from the Cresco high school in 1927. Actively engaged in soil conservation work; member of the board of directors of the Howard-Winneshiek Rural Electrification Co-operative, of which he was one of the original sponsors. Elected three terms as township clerk. Served as committee clerk to state representative John Knipping of Howard county in the 47th general assembly. Married to Evelyn L. Brant of Austin, Minnesota, December 25, 1938. Father of one son, Duane Edward, born July 27, 1940. Member of B. P. O. Elks Lodge of Decorah, and the Western Bohemian Fraternal Association of Protivin, Iowa.



**WATSON, De Vere, Council Bluffs** *Republican*  
**19th Senatorial District—Pottawattamie County**

Born near Searsboro, Iowa, April 1, 1893, son of George M. and Clara Alice Watson. Graduated from Marshalltown high school in 1911, and the Law College of the State University in 1915. Married Freole Placek of Marshalltown in 1915, and they have seven children, Jack, Jeanne, Nadine, Patricia, Mac, George M. and Alice. Has practiced law in Council Bluffs for twenty-five years. Served as Republican county chairman several terms, member of the Council Bluffs civil service commission, and special city attorney of Council Bluffs. Is now city attorney of Carter Lake, and special attorney for several drainage districts in western Iowa. A member of the Eagles, Knights of Pythias, I. O. O. F., Elks, Moose, Woodmen of the World and Lions. Elected to the Senate in 1940.

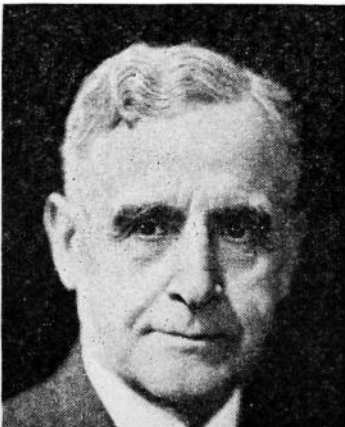

**WHITEHILL, B. C., Marshalltown** *Republican*  
**28th Senatorial District—Marshall County**

Born on a farm near State Center, Iowa, March 6, 1875. Graduated from the State Center high school and attended Grinnell College. Enlisted in the forty-ninth Iowa infantry in the Spanish-American war, serving in Cuba. Married to Manie L. Vance, of Laurens, Iowa, April 5, 1900; father of two sons, Nelson and Joseph, both of Marshalltown. For a number of years he was in the mercantile business at State Center, where he served upon the town council and school board. Served for a time as county chairman of the republican central committee. In 1916 he was appointed by the board of control as commandant of the Iowa Soldiers' Home, which position he held for twenty years, or until 1936, when he was elected senator. A member of various Masonic orders and civic organizations.

**ZASTROW, Ralph W., Charles City** *Republican*  
44th Senatorial District—Floyd and Chickasaw  
Counties

Born on a farm at Clarion, Iowa, September 2, 1889. Graduated from the Clarion high school in 1908. Attended law department of the University of Iowa, graduating June, 1918. Has practiced law at Charles City, Iowa, continuously since that time. Married to Elma Maaser of Waverly, Iowa, on June 25, 1919. They have two daughters, Helen, age 22, a graduate of the State University of Iowa and now teaching at Manitowac, Wisconsin, and Virginia, age 19, a student at the Conservatory of Music, Oberlin, Ohio. Member of fraternal and civic clubs and associations in Charles City. Serving his first term in the senate.



**ZEIGLER, Sanford, Jr., Fairfield** *Republican*  
2nd Senatorial District—Jefferson and Van Buren  
Counties

Born September 27, 1891. Attended the public schools of Fairfield and Parsons College. Married November 28, 1912, to Erma H. Fisher of Fairfield; and has one child, Virginia. A member of the Masons, and the Methodist church. Served as clerk of the district court, member of the board of supervisors and state representative from Jefferson county in the 46th general assembly and 46th extra session. Elected to the senate in 1936 and 1940.

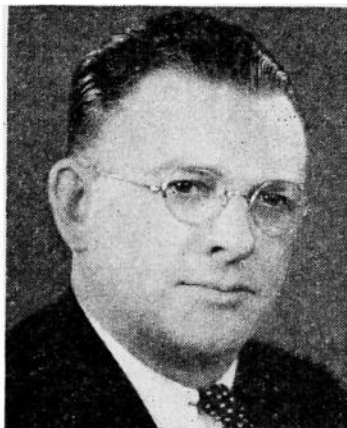

## Speaker of the House

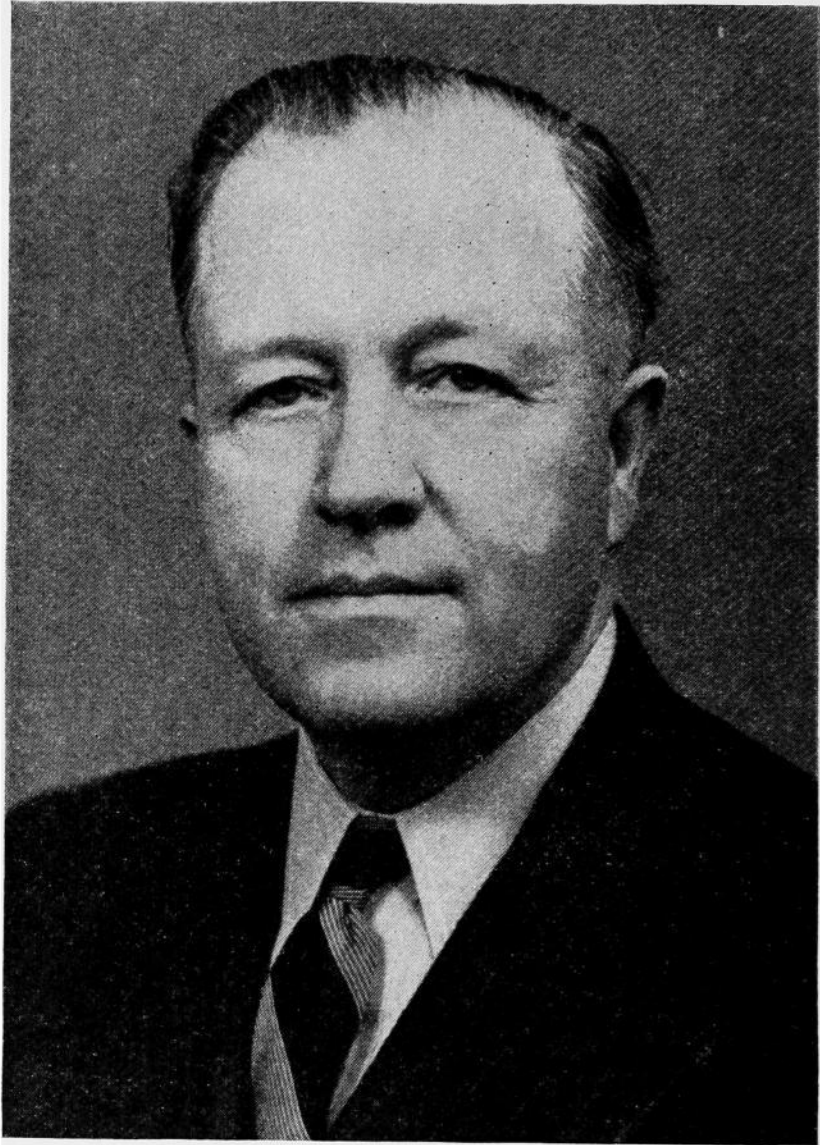

**BURMA, Henry W., Allison**

*Republican*

**Butler County**

Born on a farm in Butler county, November 7, 1895. Served overseas in World War I with 88th division. Sheriff Butler county fourteen years. Four terms in house of representatives. Speaker during the 50th session. Member American Legion, Masonic, Eastern Star and various civic organizations. Active Boy Scout work. Married Katheryn McGinn June 30, 1924, at Little Brown Church. Two children, Marjorie, age 18, and Charles Henry, age 16.

# Officers of the Fiftieth General Assembly

## OFFICERS OF THE HOUSE

HENRY W. BURMA, Speaker.....	Allison
A. H. AVERY, Speaker Pro Tempore.....	Spencer
A. C. GUSTAFSON, Chief Clerk.....	Des Moines
HUGHES J. BRYANT, Assistant Chief Clerk.....	Mason City
TOM MOORE KING, Reading Clerk.....	Coin
PHYLLIS ROGERS, Journal Clerk.....	Coon Rapids
CHARLES SCHALK, Journal Clerk.....	Iowa Falls
MRS. ARTHUR OLSON, Assistant Journal Clerk.....	Story City
H. L. PEYTON, Engrossing Clerk.....	Logan
LILLIAN KANEALY, Enrolling Clerk.....	Ames
BERNIECE POPE, Enrolling Clerk.....	Des Moines
GRETCHEN STOCKHAM, Clerk of Enrolled Bills.....	Des Moines
MARIE JACOBS, Special Clerk.....	Iowa City
WILLIAM MCGOWAN, File Clerk.....	Lake City
PAUL JONES, File Clerk.....	Iowa Falls
HOWARD ERBE, Bill Clerk.....	McGregor
BERNARD LEWIS, Bill Clerk.....	Centerville
MAE BETSINGER, Postmistress.....	Clinton
WILLIAM CREE, Sergeant-at-Arms.....	Bloomfield
WILLIAM ELMORE, Assistant Sergeant-at-Arms.....	Des Moines
GEORGE LORD, Assistant Sergeant-at-Arms.....	Clinton
THELMA WYLIE, Speaker's Clerk.....	Des Moines
VERA BRADSHAW, Chief Clerk's Clerk.....	Des Moines
KATHERINE CROSBY, Index Clerk.....	Des Moines

**GUSTAFSON, A. C.**      *Republican*  
**Chief Clerk, House of Representatives**

Born in Varna, Ill., February 4, 1882. Moved to Page county, Iowa, 1897. Graduate of grade, high school and Western Normal College, Shenandoah. Newspaper work at Shenandoah; newspaper publisher at Stanton; 1906 became secretary to Judge H. E. Deemer; 1914 became secretary to Gov. Clarke; House Committee Clerk 32d G. A.; Assistant Chief Clerk, 33d, 34th G. A.; Chief Clerk, 35th, 39th G. A. through to present with exception of one session; Secretary of senate, 38th G. A.; Secretary Republican State Central Committee 1928. Has also engaged in insurance and investments.





**ANDERSON, Carl A.** Swedesburg Henry County  
*Republican*

Born March 24, 1890, of Charles J. and Elizabeth Anderson at Swedesburg, Henry county. Educated in rural schools and Howes Academy and Teachers Training School, Mt. Pleasant, Iowa. Taught in the schools of Henry county three years. Has taken an active interest in various community activities. Interested in general farming, livestock feeding, crops and farm seeds. Elected to State Legislature, 1942.

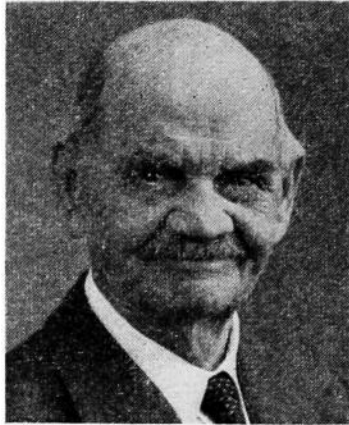

**AVERY, Amplias, Spencer** Clay County  
*Republican*

Born near Excelsior, Richland county, Wis., May 20, 1870. Attended rural schools and Cedar Valley Seminary, Osage, Iowa. In 1889, moved to South Dakota, taught in rural and town schools at Ashton and Woonsocket. Moved to Spencer, Iowa, in 1901, was superintendent of city schools there until 1915. In life insurance business from 1915 to present. Served one term as mayor of Spencer. Married first to Grace Cornwall (deceased). To this union one child was born, Theta Avery Tucker, of Minneapolis. Married Grace Dunham, and to this union three children were born, two of whom are living: Alden D., and Barbara. Served in 44th, 45th Extra, 46th, 46th Extra, 48th, 49th and 50th General Assemblies. Speaker pro tem 50th. Member of Congregational church and a Mason.

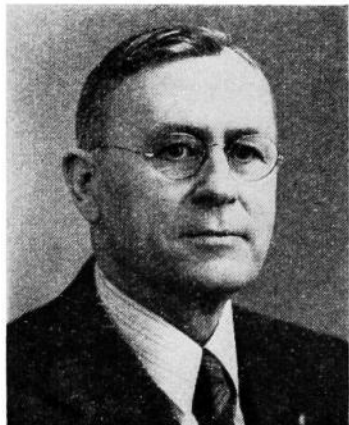

**BALDWIN, Clarke Eugene, Eddyville** Wapello County  
*Republican*

Born May 20, 1890, Fremont, Nebraska. Son of Jerry C. and Hattie Baldwin. Educated at Prairie City, Iowa, grade and high school. Graduated from Iowa State Teachers College and the University of Iowa. Has been superintendent of schools at Fredricksburg and Eddyville, Iowa. Married to Mary Mitze December 30, 1913. Publishes the Eddyville Tribune, Eddyville, Iowa. Active in community affairs. Member of Congregational church, Masonic lodge, and Lions Club. Served on County Republican Central Committee. Serving first term in legislature.

**BLATTI, Arthur C., New Hampton**  
Chickasaw County  
*Republican*

Born near New Hampton, Iowa, May 15, 1886, son of Bartholomew and Magdalena Blatti. Educated in the public schools of Chickasaw county and the Oliver College of Commerce. Engaged in dairying, farming and breeding of purebred Holstein-Friesian cattle. Served as a director of the New Hampton Farmer's Co-operative Creamery Association and the county Farm Bureau. Elected in 1934 and 1936 as a member of the Chickasaw county board of supervisors. Married Atense Klatt January 1, 1913. They have one son, Alindo Herman, who is manager and part owner of the dairy and farm. Member of the Lutheran church, the New Hampton Chamber of Commerce, Masonic and Knights of Pythias fraternities. Serving second term in the legislature.



**BLEWETT, Harold B., Meservey** Franklin County  
*Republican*

Born in Wisner township, Franklin county, Iowa, June 19, 1890, son of Thomas and Hester Blewett. Educated in Meservey and Thornton high schools and Ellsworth College. Married Edna Mae Hartfelder, March 12, 1912. Sons, Harland L. and Byron H., both married and farming, and daughter, Bernice E. (Mrs. George H. Johnson). Taught Franklin county public schools three years, 1908-11, and has been a general farm operator in Franklin county since 1912. Has held various township offices; director of Meservey consolidated school for twelve years; president of Franklin Rural Electric Co-operative and Federal Co-operative Power Association boards of directors for six years; and is a charter member of Franklin County Farm Bureau. A.F. & A.M., Thornton. Serving first term in legislature.

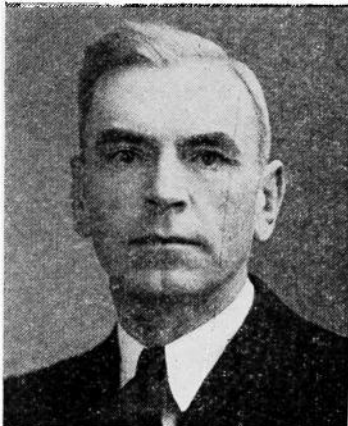

**BOCKWOLDT, Matthias Frederick, Ida Grove**  
Ida County  
*Republican*

Born in Germany, November 20, 1875, where he received his early schooling, and graduated from high school before coming to the United States at the age of 15 years, locating at Davenport, Iowa. He spent the intervening years there working on farms, in stores and taking a bookkeeping course at the Davenport Business College, before going to Ida county, where he has since lived, engaging in the farming and feeding business. Married Ellen Goodman of Correctionville, Iowa, in 1932. He has three daughters by a previous marriage; Mrs. Claude Raybourn, Cheyenne, Mrs. W. J. Johnson, Iowa City, and Mrs. Chester Chalman, Galva, Iowa. Served three terms as Ida county supervisor, and is a member of the Methodist church, Odd Fellows, Masons, Eastern Star and White Shrine. Serving second term in legislature.

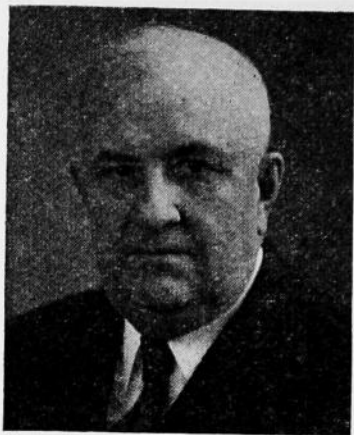

**BONN, Walter H., Victor****Iowa County***Republican*

Born at Davenport, Iowa, September 11, 1877. Attended public school in Des Moines, Keokuk, and Victor, Iowa. B.A. Central Wesleyan College. Law at University of Southern California and at Drake University. Taught in high schools of Momence, Ill., and Aberdeen, So. Dak. Interested in hardware, furniture, general merchandising, lumber, coal, farming, and banking business for a number of years. Formerly secretary of Victor National Farm Loan Association. Practiced law in Des Moines with C. A. Robbins as partner. Now practicing at Victor. Member of Iowa County and Iowa State Bar Associations. President Victor Independent School Board. Member Capital Lodge A.F. & A.M., Des Moines; 32 degree De Molay Consistory, Clinton Iowa. Member Methodist church. Married to Elsie Boss of Indianola, Iowa. Serving first term.

**BRINDLE, J. P., Conrad****Grundy County***Republican*

Born in Hardin county. Moved with parents to Marshall county when eight years of age. Received early education in public schools of Hardin and Marshall counties. Attended Cedar Falls and Drake University Commercial College. A business farmer and live stock feeder for many years. Helped organize and was first president of First State Bank, Conrad, Iowa. Twenty-eight years a school director, including many years as president of the Conrad board of education. Member of Grundy county board of supervisors and chairman of Grundy county Republican Central Committee for three terms. A charter member of Grundy County Farm Bureau. Married Miss Effie Hadley, June 7, 1899. Has four mature children and twelve grandchildren. Member of Methodist church and a Mason. Serving second term in legislature.

**BRYSON, Cassius Allen, Iowa Falls****Hardin County***Republican*

Born in Ackley, Iowa, May 18, 1874, son of Alexander M. Bryson and Cartha H. Allen; grandson of James Bryson, who homesteaded in Allamakee county in 1848 and was representative from that county in the Sixth General Assembly of Iowa. Graduated from Ackley high school, later attended Ellsworth College at Iowa Falls; graduated from Drake University in Des Moines with LL.B. degree; married Jessie F. Reissner of Des Moines, November 30, 1899; has daughter Helen M. (Mrs. Paul Jones), two sons, Dr. Phillip W. and J. Robert. City attorney Iowa Falls, Iowa, 1901-03, 1924-41; Hardin county attorney 1910-16. Member of Bureau Military Affairs during World War I, State Commander of the Iowa Division S. U. V. three years and National Counselor of organization. Member of Hardin county, Eleventh judicial district, and State Bar Associations; Past Chancellor and member of Grand Lodge K. of P.; Republican county chairman 22 years. Engaged in active practice of law at Iowa Falls, Iowa. Serving second term in the House.

**BURK, I. J., Rippey** **Greene County***Republican*

Born May 1, 1877, on a farm near Rippey, Iowa. Attended the Washington high school and continued to live on the farm until he was married to Hattie Underwood. Father of two sons: Lyle S., president of Liberty National Bank of Chicago, and I. J. Burk, Jr., manager Burk Auto Company in Rippey. In an implement and automobile business as well as farming thirty years. Prominent Guernsey cattle breeder. An active member of several civic organizations. Lodge affiliations: Masonic and Eastern Star. Serving third term in legislature.

**BUTTERFIELD, Dewey S., Waterloo** **Black Hawk County***Republican*

Born at Cedar Falls, Iowa, March 10, 1898, son of Henry N. and Naomi Butterfield. Attended rural school and graduated from the Iowa State Teachers College high school; attended I. S. T. C. two years. Worked with the Iowa State Highway Commission in engineering for five years. Married in 1924 to Florence Gonser of Dubuque, Iowa. Appointed assistant county engineer of Black Hawk county in 1926 and served until 1938. In life insurance business since 1938. A past commander of Becker-Chapman Post, American Legion; past chef-de-gare of the Forty and Eight; a member of the Masonic, Eastern Star and Elks lodges and a member of the Presbyterian church. Hobbies, legerdemain and fishing. Serving second term in the legislature.

**CARLSON, Robert, Sioux City** **Woodbury County***Republican*

Born at Charter Oak, Crawford county, Iowa, 1895, the son of Carl August and Hilma Carlson. With his parents he moved to Worthington, Minnesota, in 1896, to Sioux City in 1900 and to farm in Woodbury county in 1902. In 1917 he enlisted in the United States Air Service, serving nine months overseas with the 838th Aero Squadron attached to the Royal Air Force. Received an honorable discharge, December 26, 1918, at Camp Dodge, at which time he returned to Sioux City and entered the automobile business. Later engaged in the oil business, in which he is now engaged. Married Esther Carlson in 1922 and has one son, Robert W. Member of the First Covenant church, American Legion, Veterans of Foreign Wars, Masonic Lodge, Eagle Lodge, and Scandinavian Societies. Served in the 49th and 50th general assemblies.







**CARVER, Glenn J., Ruthven** Palo Alto County  
*Republican*

Born in Cloud county, Kansas, August 21, 1892. Educated in Kansas and Montana schools. Was in hardware business in Montana with father. Home-steaded and operated ranch in Montana. Farmed in Iowa since 1919. Married July 8, 1914, to Beulah E. Barringer. Has two daughters, Verna I. and Betty A. Member Ruthven board of education for seven terms. President of board for past three terms. Member Palo Alto county fair board. Chairman Highland township war bond committee and U. S. O. Past president of county Farm Bureau four terms. Former Triple A committeeman and corn sealer. Member of the Methodist church, the Masonic lodge. Serving first term in legislature.

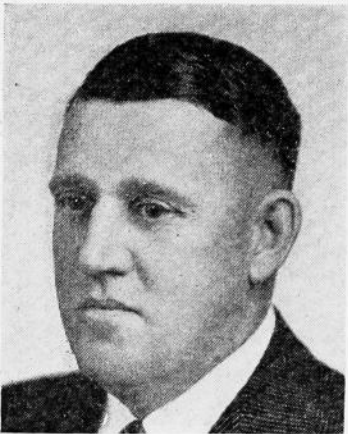

**COLBURN, Jay C., Harlan** Shelby County  
*Republican*

Born on farm of pioneer parents, east of Harlan, Iowa, August 6, 1893. Father W. K. Colburn, 88, has been actively engaged as secretary of Farmers Mutual Insurance Company for over 40 years. Attended Harlan high school and Simpson College. Married Alvah Ruth Anderson, Kirkman, Iowa, 1915, moved on farm same year, and still resides there. Has one son, Jay, Jr., 25, who is a Naval Air Cadet at St. Mary's College, California; one daughter, Norma Gail, 21, who is with the Trans-continental Western Airlines (T.W.A.), Wichita, Kansas. Member ATO fraternity; M. E. church at Harlan, and member of board of trustees and stewards. Helped organize and was director and president of Harlan Production Credit Association of Harlan, Iowa, and president of Shelby County Cattle Feeders. President of National Livestock Advisory Council, and given recognition in Who's Who in Western Hemisphere. Feeds several hundred cattle and hogs a year. Serving second term.



**COOPER, Elmer E., Corning** Adams County  
*Republican*

Born September 15, 1883, on a farm in Adams county, Iowa. Son of Leroy D., a veteran of the Civil War, and Minerva E. (Barker) Cooper. Early education received in the country school. In 1910 graduated from the division of Animal Husbandry of Iowa State College. Has been actively engaged in farming since finishing school. Married Florence Wilmarth June 28, 1911. Father of four children: Wanda, Wayne, Willis, and Estella. Has always been interested in community affairs including the school and the church. Serving third term.

**COWAN, James A., What Cheer Keokuk County***Republican*

Born in New Maines, Scotland, April 14, 1877. Came to United States in 1882. Settled in What Cheer, Iowa, Keokuk county. Attended public schools of What Cheer. Married to Margaret Hope, June, 1901. Father of one son, Jack. Has one grandchild. Held the office of mayor of What Cheer for twelve years. Worked at the manufacturing of coal mining implements. Owner of Chevrolet dealership. Master of Masonic lodge seven years. Member of Consistory and Shrine. Affiliated with the Presbyterian church. First term in legislature.

**COX, Harry E., Fort Dodge Webster County***Republican*

Born in Hardin county, Iowa, March 21, 1885, the son of John and Anna Cox. His father was an early Iowa pioneer, born and reared in East Dubuque. For many years he operated a general store there. When ill health forced him to stay out of doors John Cox purchased a farm in Hardin county and moved his family there. Harry Cox grew to manhood in this community and received his education in the Hardin county public schools. He moved to Webster county in 1912. In 1920 he started in the retail dairy business and has continued in this business for 22 years.

He is a member of the Bethlehem Lutheran church at Ft. Dodge and served as a trustee. He is treasurer of the Fort Dodge Lions club and a member of the Elks lodge. He has been a member of the Webster County Farm Bureau for many years and has been township director for the greater part of these years. In 1918 he was married to Betty Lindholm of Elgin, Illinois and they have one daughter, Betty Ann. Serving first term.

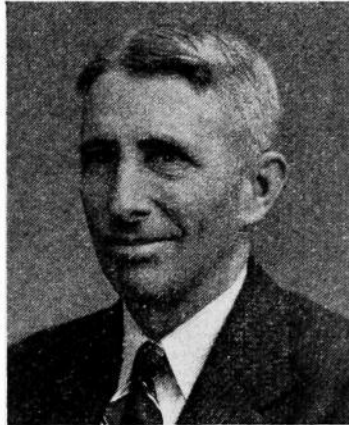
**DATISMAN, Benjamin L., Inwood Lyon County***Republican*

Born on a farm near Dubuque, Iowa, November 27, 1878. Educated in the public schools in Dubuque and attended business college in Illinois. Married Clara Miller, February 14, 1907, and moved to Inwood, Iowa, to a farm where they still reside. Have three children, Beulah, Ferne and Edna. Was township assessor for six years, secretary of the Richland township school board for twenty-seven years, county supervisor for six terms, and a member of the old age assistance board for two years. Is a member of the Methodist church and Masonic lodge. Serving first term.





**DODDS, Bert E., Danville** Des Moines County  
*Republican*

Born on a farm in Des Moines county, Iowa, October 11, 1885, the oldest son of Col. A. E. and Mary (Beckman) Dodds. Educated in the public schools and Howe's Academy at Mt. Pleasant. Married November 27, 1907, to Mary Lulu Blakeway; daughter of William and Eva (Hankins) Blakeway; father of one son, Ellsworth. Township assessor for several terms. Past Master and Past Worthy Patron of Masonic and Eastern Star lodges; vice president of Danville State Savings Bank; president Danville Mutual Telephone Company; member of the Methodist church. Interested in community welfare. Elected state representative in 1936, 1938, 1940, and 1942. Hobbies: collecting Indian relics, hunting, fishing.



**DONOHUE, D. A., Tipton** Cedar County  
*Republican*

Born at Tipton, Iowa, September 26, 1911. Son of Wilbur and Pearl Donohue, Tipton, Iowa. Graduated from Tipton high school in 1930. Graduated from State University of Iowa in 1936. Attended Law College at State University of Iowa during years 1935 and 1936. Engaged in business as Real Estate Broker since 1936. Married January 2, 1943 to Darlene Kesler of Swea City. Member of Methodist church. Masonic lodge, Moose lodge, Delta Chi, Junior Chamber of Commerce, and Greater Tipton Club. Serving first term.



**DOUD, Alden L., Douds** Van Buren County  
*Republican*

Born at Douds, Iowa, August 31, 1897. Son of A. L. and Cynthia Alice Doud. Graduated Keosauqua (Iowa) high school, Iowa Wesleyan College, State University of Iowa. Married Edna May Bralliar. Son, Alden Lowell. Grandson of Senator Eliab Doud, a member of 11th and 12th General Assembly. Member of Methodist church, Masons, Beta Theta Pi, national secretary of Delta Theta Phi law fraternity. Lawyer. Republican. Serving first term.

**DUFFIELD, R. E., Guthrie Center Guthrie County***Republican*

Born at Bloomfield, Iowa, November 14, 1875. Graduated from the Bloomfield high school in 1892. Worked as a printer for seven years. Attended Drake University while working as law clerk and stenographer in Des Moines, graduating and being admitted to the bar in 1901. Located at Guthrie Center in January, 1902, where he has since practiced law, excepting for a period during World War I. Married in 1906 to Alice Trent. Commissioned first lieutenant from the Second Officers' Training Camp at Fort Snelling in December, 1917; with A. E. F. for eleven months. Served four terms as county attorney of Guthrie county. Serving second term.

**DVORAK, Raphael R. R., Toledo Tama County***Republican*

Born at Tama, Iowa, March 7, 1908, the only son of James J. and Josephine (Drinovsky) Dvorak. Was graduated from Toledo high school in 1925; attended State University of Iowa, receiving B.A. degree in 1929 and J.D. degree in 1931. Practiced law at Tama since 1931. Served as Tama county attorney from 1933 until January, 1939. Chairman Tama county Civilian Defense Council. County rationing administrator, Tama county. Member United Brethren church, Masonic lodge, International Typographical Union, Phi Alpha Delta, Delta Chi, and Phi Beta Kappa fraternities. Married to Mary Ebersole of Toledo, Iowa; father of two sons, David Dee and Richard Lee. Serving third term.

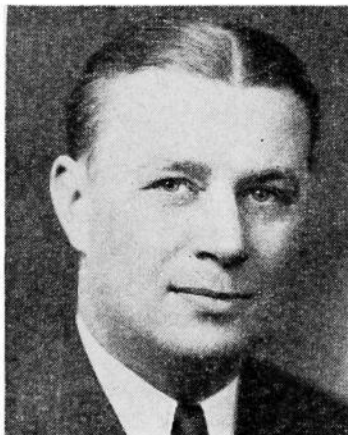
**EDWARDS, Ernes. L., Shannon City Union County***Republican*

Born at Utica, Nebraska, 1885, the oldest son of Ezra A. and Amy C. Edwards. Moved to Lorimor, Iowa, in 1896, and has been a resident of Union county since that time. A graduate of the Lorimor high school and attended C. C. C. College in Des Moines. Married to Avis Ewing in 1910, and has one daughter, Carol. Has been in the mercantile business in Shannon City for the past thirty-five years. A director of the Diagonal State Bank, and secretary of the board of education for the last ten years. Is affiliated with the Methodist church. Serving second term.

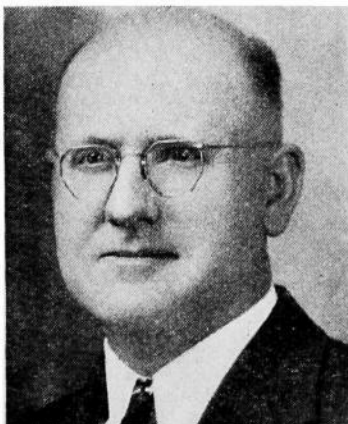



**FARMER, George E., Cedar Rapids Linn County**  
*Republican*

Born at Sioux Rapids, Iowa, March 24, 1887, a son of John Pierce Farmer and Jennie Maria Farmer. Attended the public schools in Sioux Rapids and the Iowa State College at Ames. Graduated from the College of Law at the University of Michigan in 1912 and after a year with the attorneys for the Illinois Central Railroad opened an office at Mason City, Iowa. Entered the service in 1917 and served as a Captain until February 15, 1919. Practiced law in Milwaukee, Wisconsin, from 1919 to 1922. Returned to Iowa and opened an office at Cedar Rapids, Iowa, where he is at the present time. Assistant City Attorney from 1924 to 1928. Member of the Masonic lodge, the American Legion and The Peoples Church. Serving first term.



**FELTON, Harold, Indianola Warren County**  
*Republican*

Born in New Virginia, Warren county, Iowa, November 11, 1890, the son of Z. T. and Sara Felton. Received early education in the New Virginia schools. Married Velda Frederick of New Virginia, March 24, 1913. They have five children, Glendal F., Jack Pershing, Helen Ann and Gordon H., living; one son, Max L., deceased. Is engaged in grain and feed manufacturing business at Indianola. Chairman Warren County Republican Central Committee ten years. Selected as member of Iowa Republican State Central Committee from the Seventh District in 1930. Served as a member of the Board of Control of State Institutions from 1931 to 1939. Member of the Methodist church, a thirty-second degree Mason, a Shriner and a member of Indianola Rotary Club. Serving second term.



**FIMMEN, W. R., Bloomfield Davis County**  
*Republican*

Born on a farm in Des Moines county, June 3, 1899, son of Henry C. and Lilly Fimmen. Educated in rural schools of Des Moines county, Burlington high school and was graduated from the University of Iowa College of Law in 1930. Began the practice of law in Bloomfield, Iowa, in August, 1930. Married to Mildred D. Wharton, September 26, 1931, and has one daughter, Barbara Jean. 6. Elected county attorney of Davis county three terms, 1933 to 1939. A member of the Methodist church, Masonic lodge, Rotary International and Delta Theta Phi legal fraternity. Elected to the legislature in 1940, 1942.

**FISHBAUGH, Earl C., Jr., Shenandoah**  
**Page County**

*Republican*

Born at Shenandoah, Iowa, December 27, 1909, the elder son of Earl C. Fishbaugh and Irene Fender Fishbaugh. Educated in the grade and high school at Shenandoah, Iowa, and graduated from the University of Nebraska law college in 1933. Began the practice of law at Shenandoah, Iowa, in June, 1933, and was married to Esther Elizabeth Miller, December 27, 1934. Director of the Security Trust and Savings Bank of Shenandoah, member Delta Theta Phi law fraternity, a member and an elder of the First Presbyterian church. Elected to the legislature in 1934; re-elected in 1936, 1938, 1940 and 1942.

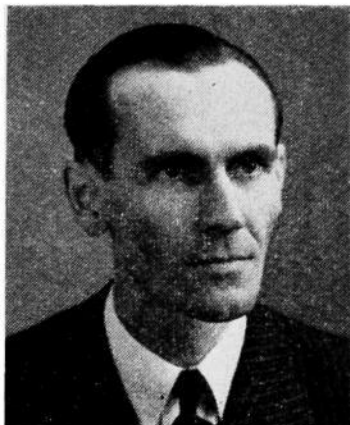

**GARDNER, Joe F., Waverly**  
**Bremer County**

*Republican*

Born at St. Lucas, Fayette county, Iowa, June 10, 1894, son of Ben and Anna Gardner. Attended St. Luke's parochial schools and worked as farm hired man until 18, when he began teaching in Iowa rural schools. Later entered Pio Nono college at St. Francis, Wis., graduating from the Normal department, 1917. Taught school again until he entered service in the army during the first World War. Discharged as sergeant, March 6, 1919. Was united in marriage to Anna M. Sherman of Allerton, Wis., May 6, 1919. Father of six children: Sgt. Vincent, 22, in officers training school, Army; Daniel, (SK 1/c, U. S. Navy, on U. S. S. Mississippi); Agnes, 19; Juanita 16; Patricia, 11; Jude, 9. Farmed at Allerton for twelve years. Active member of Dairy Herd Improvement Association in Wisconsin for five years. Active in the Republican party, serving as township committeeman and election official for that party in Wisconsin. Moved to Waverly in 1932. Member of St. Mary's Catholic parish, and American Legion at Waverly. Salesman for a monument manufacturing company and part owner of a farm. Serving second term.

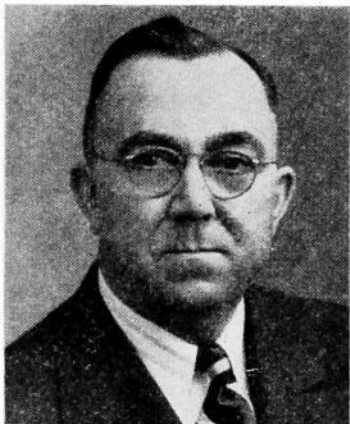

**GARDNER, John R., Lisbon**  
**Linn County**

*Republican*

Born on farm west of Iowa City, Iowa, September 23, 1875, the fifth son of Enis Howard and Susan M. Gardner. Attended rural schools and Iowa City grade schools, Iowa City academy, graduated from the State University of Iowa medical college in March, 1899. Served in the Spanish-American and World Wars; overseas ten months. At present colonel, medical officers reserve corps. Located in Lisbon, Iowa, in March, 1900. Married April 1905, to Pearl O. Smith; father of three children. Member and trustee of Methodist church. Member of I. O. O. F., Masonic lodge, including Scottish Rite and Shrine, drum major of El Kahir Shrine band. Past president of Rotary club, past president Linn County Medical Society, past president Iowa department R. O. A. Elected in 1936, re-elected 1938, 1940, and 1942.

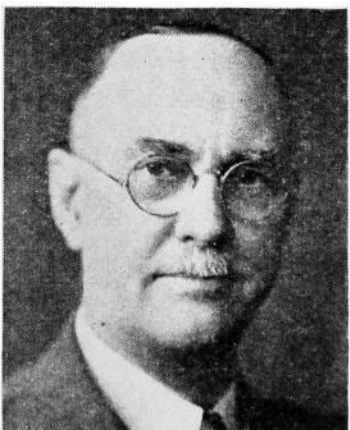



**GETSCHER, Edwin A., Hamburg Fremont County**  
*Republican*

Born May 16, 1913, near Logan, Iowa. Graduated from O'Neill, Nebraska high school in 1930. Received L.L.B. at the University of Nebraska in 1939. Admitted to the bar in Missouri, Nebraska and Iowa in 1939. Married Ione Earhart September 5, 1936. Two children, Edwin Clarke, 5 years, and Marshall Craig, 3 years. Member of the Masons, A.F., A.M. and R.A.M.; Delta Theta Phi; I.O.O.F.; and Kiwanis. Affiliated with the Methodist church. Practicing law in Hamburg, Iowa. Serving first term.



**GOOD, C. G., Ogden Boone County**  
*Republican*

Born near Ogden, Iowa, in 1873, the son of John L. and Catherine Good. Educated in the county schools and attended Capital City Commercial College for two years at Des Moines. Married May, 1899, to Alice L. Zunkle of Pilot Mound, Iowa; they have three children, Lucile, Lester and Mable. A farmer and horse breeder, he is known in the state and nation as the outstanding Belgian horse breeder of the United States. Served as township trustee, Justice of the Peace and two terms as member of the Ogden school board. Serving third term.



**GRAFT, Don W., Oskaloosa Mahaska County**  
*Republican*

Born September 16, 1912, in Warren county, Monmouth, Illinois, son of Mr. and Mrs. Roy Graft. Graduate of Oskaloosa high school and Penn college. Married in 1935 to Jeanne Robinson of State Center, Iowa. Has two sons, Robert and James. Is a Methodist and a Mason. Serving second term.

**GREENE, A. C., Denison**                      **Crawford County***Republican*

Born at Denison, Iowa, January 22, 1881. Educated in Denison schools and spent six years in college and graduated in two courses. Was married to Zella M. Hover, November 18, 1903, at Denison; father of five children: Marion, Lois, Leonard, Clarion and Pershing. Served as city councilman for three terms, on police force for six years, as sheriff of Crawford county 18 years, terminating January 1, 1939. Member of many civic organizations and lodges of which he has held many offices. Member of the Grand Lodge K. of P. for State of Iowa, also a member of Great Council I. O. R. M. for State of Iowa. A member of the Methodist church. Serving third term.

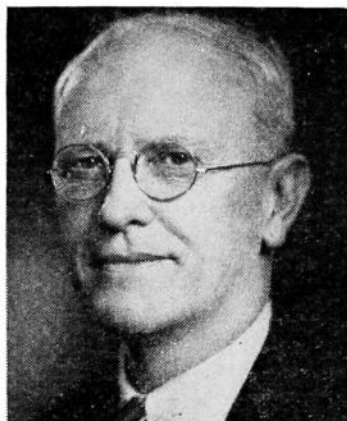
**HALL, J. R., Malvern**                      **Mills County***Republican*

Born in Centerville, New Jersey, August 24, 1880. Moved to North Dakota when ten years old and later to Iowa. Was graduated from the public schools at Prairie City. Attended Simpson College at Indianola. In 1899 he became assistant cashier of the New Virginia Savings Bank, served fifteen years. In 1913 he entered the retail lumber business. From 1930 to 1938 he was receiver under the State Banking Department. Now in the retail lumber business at Malvern. Married in 1901 to Grace Killam. Father of two children, Mrs. L. W. Sipherd, London, Ontario, Canada, and Raymond Hall, Leon, Iowa. He is a Methodist, 32d degree Mason, Rotarian. Serving third term.

**HAWKINS, R. B., Leon**                      **Decatur County***Republican*

Born May 6, 1885, Des Moines, Iowa; moved to Decatur county with parents, 1896. Graduated from high school 1904; Drake University, Des Moines, 1907 and 1909. Admitted to Iowa Bar 1907. Devoted several years to farming and farm investments. Entered active practice of law in Leon, 1925. County Attorney 1925-29. Since that time engaged in the general practice of law. Married Eva Keister of Des Moines, 1912, who is now deceased, having passed away in 1935. Remarried in 1939 to Georgia Doolin Netherton of Gallatin, Missouri. A Mason, Odd Fellow and past president of the Leon Rotary Club. Serving first term.

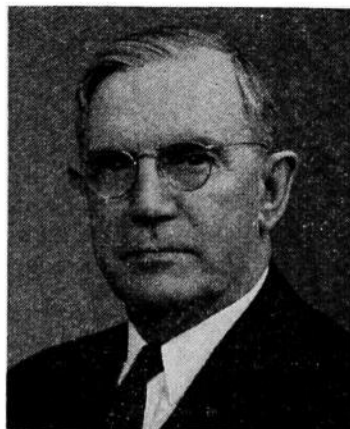





**HEDIN, Philip T., Davenport**      **Scott County**  
*Republican*

Born at Moline, Illinois, October 11, 1882. Graduated from Moline high school and Minneapolis Business College. Attended the University of Minnesota 1905-1906. Married Hilda C. Reimers, September 9, 1911. City treasurer, Moline, Illinois, 1909-10. Was manager and part owner of the Federal Bakeries of Omaha, Nebraska, from 1920-1928. General manager of apartment properties for United Realities Incorporated in Washington, D. C., from 1929-1931. Was associated with the Bettendorf Company of Bettendorf, Iowa, for 20 years. Now engaged in real estate business at Davenport, Iowa. Member Masonic Bodies, Elks and the Lutheran church. Serving first term.

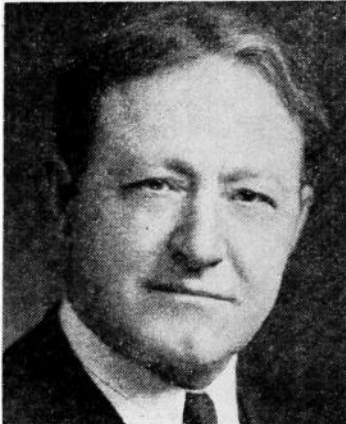

**HEFFNER, John S., Webster City**      **Hamilton County**  
*Republican*

Representative Heffner, 58, is a farmer and stockman. He was born in Webster county, the oldest son of the late Dr. Samuel Heffner, who came to Iowa in 1855. Received early education in rural schools, later going to Tobin College at Fort Dodge, Iowa, graduating with the class of 1900. Also attended Iowa University. Twelve years of banking experience with the State Bank of Williams, the First National Bank of Fort Dodge, and the Duncombe Saving Bank. Taught school for a time. A member of the Hamilton county board of education; eight years on the Blairsburg consolidated school board, president the last four years. Member of Board of Trustees and affiliated with First Congregational church of Webster City. Married to Iva Mae Bartlett of Hamilton county. Father of four daughters, Mrs. Philip L. Spencer, St. Paul, Minnesota, and Dorothy, Ramona and Beth, at home. Serving third term.

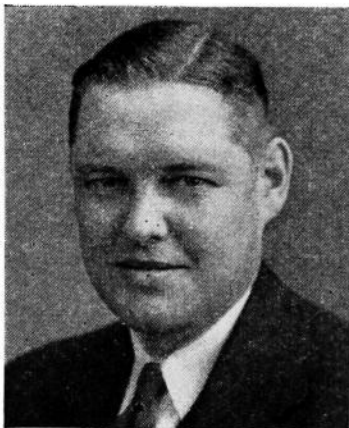

**HICKLIN, M. F., Wapello**      **Louisa County**  
*Republican*

Born on a farm near Wapello, Louisa county, Iowa. The youngest son of Ed and Millicent Hicklin. Attended the public schools of Wapello, Iowa, and graduated from Wapello high school in 1926. Attended the University of Iowa and Drake University. Graduated from Drake Law School in 1933. Entered practice of law with E. R. Hicklin at Wapello in 1933. Married Miss Cleora Jackson of Boone county in 1933. Father of two children, Thomas R., age 8 years, and Mary Margaret, born during the session of the Fiftieth General Assembly. Member of the Masonic Lodge. First term.

**HOENESS, S. G., Winterset**      **Madison County**  
*Republican*

S. G. Hoeness, Winterset, Iowa, representative from Madison county, was born in Wuerttemberg, Germany, February 28, 1880. He came to America with his parents when he was still a babe. They settled at Bloomington, Illinois, and moved to Iowa in 1894. He attended the rural schools of Madison county. Married to Mable Comp December 21, 1904. Father of two sons, Lloyd C. and Harry E. On September 9, 1936, was married to Mrs. Bertha E. McDonald. He has been a livestock feeder and farmer all of his life, residing on his 240 acre farm. He has given much time to the development of his community, serving on Y. M. C. A. board, county Farm Bureau chairman and secretary for several years. Member of the County Council of Religious Education. Vice president of the Tri-County National Farm Loan Association. Member of the Pitzer United Presbyterian church; Bible School teacher for over 40 years. Serving first term.

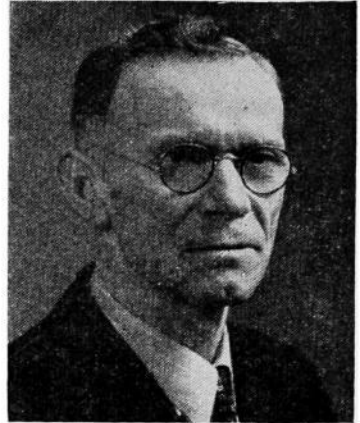

**HUSTON, T. H., Wyman**      **Washington County**  
*Republican*

Born on a farm near Crawfordsville, Iowa, February 21, 1881, son of Joseph and Rebecca Huston. He is the third generation to own, occupy and operate the farm entered by his great grandfather, William Huston, October 20, 1840. Received his education in the public schools of Washington county. Married to Margaret Griffith of Crawfordsville and father of one son, H. Lee Huston, cashier, Columbus Junction State Bank. Steward in the Methodist church. President of the Wyman school board for eight years. Past president National Farm Loan Association for Washington county. Chairman Tenant Purchase Committee. Chairman Washington County Warehouse Board. Member Legislative Committee Washington County Farm Bureau. Member Township AAA Committee. Served as township assessor three terms. Member of the Masonic Lodge. Serving first term.

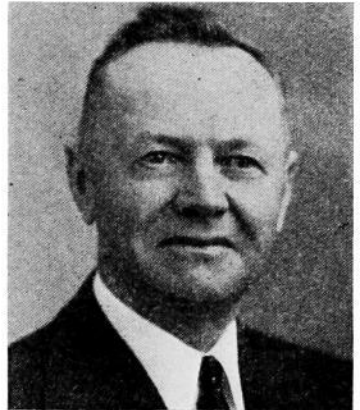

**HUTCHISON, Theo C., Algona**      **Kossuth County**  
*Republican*

Born at Algona, Iowa, May 28, 1905, the youngest son of A. Hutchison and Edith (Call) Hutchison. Graduate of Algona high school in 1923; graduate of School of Liberal Arts, State University of Iowa, 1927; graduate of Law School, State University of Iowa, 1933. Engaged in the practice of law with D. C. Hutchison in Algona, Iowa, since 1933. Married to Helen Murtagh and father of three children. Member of Phi Delta Theta, social fraternity; Phi Delta Phi, legal fraternity; Chamber of Commerce; Junior Chamber of Commerce; Iowa State Bar Association; and Kossuth County Bar Association. Member of the Methodist church. Second term.

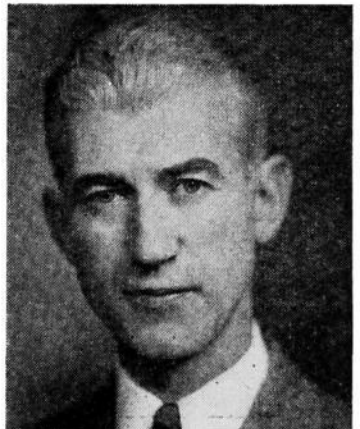



**JESSEN, Peter A., Exira Audubon County**

*Republican*

Born on a farm near Exira, Audubon county, Iowa, October 17, 1897, the son of Martin A. and Sorina Aagaard Jessen, who were both born in Schleswig, Holstein. Educated in Audubon county schools and farmed near Exira until 1917 when he went to Detroit to work. In 1918 enlisted in the United States Army Air Service at Mitchell Field, Long Island. After the war was an automobile mechanic, then a salesman for the Delco light company. Later went into the oil business and now owns businesses at Exira, Elkhorn, Kimballton and Harlan. Married Helena Nelsen of Exira October 17, 1923. Has two children, Frederick Nelsen and Virginia Elaine. Member of Danish Lutheran church, American Legion, Knights of Pythias; is a 32d degree Mason, Shriner, Knight Templar and Eastern Star. Past president of the Exira independent school board. Serving second term.

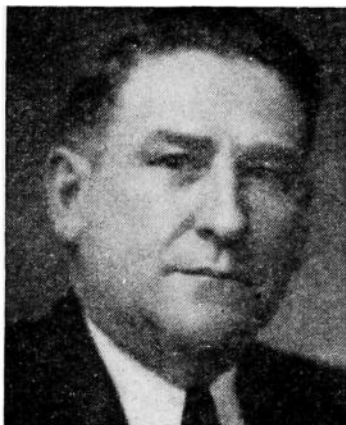

**JOHANNES, W. J., Ashton Osceola County**

*Democrat*

Born at Ashton, Iowa, February 18, 1890. Attended school at Ashton and at Mankato, Minnesota. Employed by the C., St. P., M. & O. railroad in 1913, at Mankato, leaving this position in 1914 to enter in the employ of the Sibley State Bank, Sibley, Iowa, as bookkeeper. In 1919, purchased an interest in the Ashton State Bank and served as cashier of this bank since that time. Served with the air forces, A. E. F., during World War I. Married; father of three daughters: Mary Clare, Eileen Margaret and Dorothy Jean. Serving fifth term.

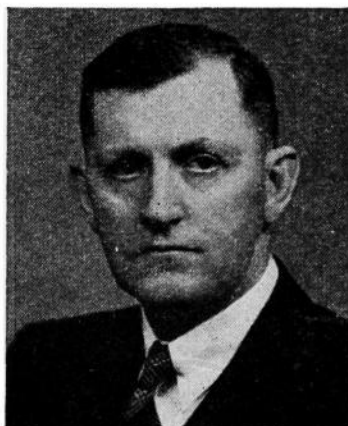

**JOHNSON, Andrew J., Moorhead Monona County**

*Republican*

Born in Moorhead, Iowa, February 13, 1891. Son of J. H. Johnson, Moorhead. Graduated from rural school and attended Dana College. Married Lena Sorenson, February 26, 1913. Farmer. Has three sons, Howard, Virgil, Carroll, and four daughters, Evelyn, LaVonne, Nola and Rosalie. Served as township clerk, president of Monona County Farmers Union. Instrumental in organizing Voluntary Debt Adjustment Committees, 1932, 1933. Appointed by Governor Herring as member Monona County Conciliation Board. Appointed by Governor Kraschel to State Farm Debt Advisory Council. Vice president Iowa Farmers Union and president in 1936, 1937 and 1938. Secretary National Farmers Processing Tax Recovery Association. Member of Bethesda Lutheran church. Serving first term.

**JOHNSON, Carroll, Knoxville**      **Marion County**  
*Republican*

Born in Des Moines, Iowa, September 18, 1913, son of J. H. and Pearl Eastburn Johnson. Graduated from the Knoxville high school in 1930. Attended the University of Chicago; received A.B. degree in 1934 and J.D. degree in 1936. Admitted to the Iowa bar in October, 1936; now engaged in practice of law in Knoxville, a member of the firm of Johnson and Johnson. A member of the Phi Delta Phi; Masons and the Lions Club. Married to Edna Stone of Bussey, Iowa, in 1940. Serving third term.



**JUDD, William Nelson, Clinton**      **Clinton County**  
*Republican*

Born at Schuyler, Nebraska, May 4, 1887. Moved to Clinton, Iowa, when two years old. Received limited education in Clinton public schools. Was a barber when 15 years old. Married to Katherine Paulsen in 1906; has one son, Orrie W., of Clinton. Entered service of Chicago & Northwestern Railway as freight brakeman December 17, 1906; promoted to conductor in 1913; promoted to terminal yardmaster in 1919 at Belle Plaine; promoted to terminal yardmaster, Clinton, in 1923. Member of Clinton city council 1926 to 1934. Member, Order Railway Conductors; Brotherhood of R. R. Trainmen. Also member of Masonic lodge, Elks club, the Shrine and Methodist church. Serving fourth term.



**KLEMESRUD, Theo., Thompson Winnebago County**  
*Republican*

Born in Mitchell county, March 8, 1902. Graduated from Waldorf Academy and Junior College, Forest City, Iowa, and Concordia College, Moorhead, Minnesota. Editor of Thompson Courier and Rake Register. Married Glee Florence in 1932. They have one daughter, Judy Lee. Member of Masonic lodge; Past Master. Attends Methodist church. Serving first term.



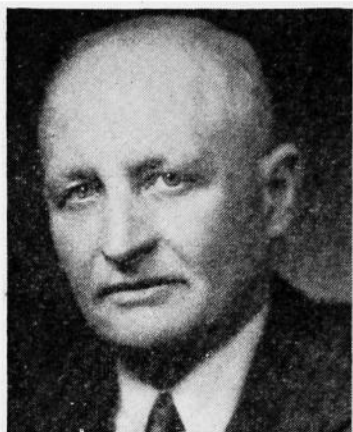

**KNIPLING, John, Elma**                      **Howard County**  
*Democrat*

Born October 13, 1898, in Chickasaw county. He received his rural school education in the schools of Howard county. An extensive farmer, stock raiser, feeder and dairyman. Interested in cooperative agriculture. Is director of the Peoples' Savings Bank of Elma; president of the Howard County Equity. Unmarried. Serving fourth term.

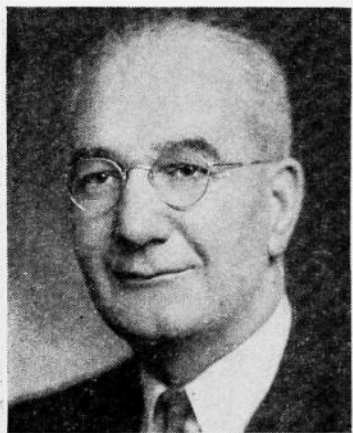

**KNOWLTON, W. P., Decorah**    **Winneshiek County**  
*Republican*

Born October 17, 1885, in Bluffton, Iowa, son of William and Albertina Knowlton. Was graduated from Decorah high school in 1905, and the University of Iowa in 1911. In school work in Iowa for five years, at present in retail and real estate business in Decorah, Iowa. Married Violet I. Palmer of Wellman, Washington county, June 12, 1912. They have four children: Marjorie Irene, Will P., Jr., Robert E. and Thomas E. Member B. P. O. E., Methodist church, board of education, Decorah (five terms). Serving third term.

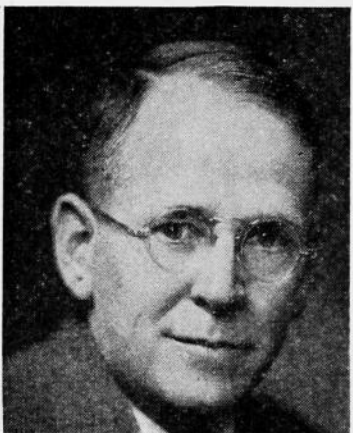

**KNUDSON, Herman M., Mason City**  
**Cerro Gordo County**  
*Republican*

Born on a farm in Mitchell county, Iowa, in 1887, one of twelve children of Ole and Carrie Knudson, pioneers in northern Iowa. Educated in the consolidated schools at Orchard, and the Capital City Commercial College, Des Moines. In 1915 married to Miss Jessie Hole of Marshalltown, Iowa; father of three sons, Ted, Dick and Bob. Has served as president of the Associated Advertising Clubs of Iowa, Retail Merchants Association, Society of Iowa Florists, Iowa State Horticultural Society and District Governor of the Nebraska-Iowa Kiwanis Club; a member of the Red Cross Board for sixteen years; treasurer of Mason City two years and for eight years was a member of the Mason City Council. A member of the Masonic, Oddfellows and Elks fraternities; Y. M. C. A. and Congregational church. Is president of the Klipto Loose Leaf Company. Served in the 46th, 46th Extra, 48th, 49th and 50th general assemblies.

**KRUSE, William, Charles City**      **Floyd County**  
*Republican*

Born in Union county, Iowa, January 23, 1890. Educated in the Jasper county schools. For 26 years a resident of Floyd county. A successful farmer. Married and has three children. Has been active in government, church and community affairs. Attends Methodist church. Serving third term.

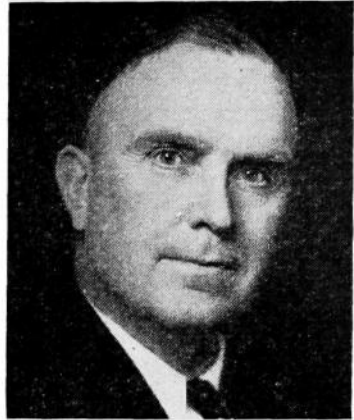

**KUESTER, G. T., Griswold**      **Cass County**  
*Republican*

Born January 25, 1888, in Noble township, Cass county, Iowa, where he has always resided. His parents, Charles and Catherine Elizabeth Kuester, located in the township in 1874. Married April 4, 1917, to Miss Elda G. Weaver. Father of one son, Dale M., and one daughter, Shirley V. He attended the rural schools of the township and has always been interested in affairs of government. He owns and operates a farm, has held various community and township offices and is treasurer of the Noble Township Mutual Protection Association. A member of the board of trustees of the Noble Center Evangelical church. Serving fifth term.



**KUHN, Thos. L., Bedford**      **Taylor County**  
*Republican*

Born in Page county, Iowa, June 27, 1892. Son of E. E. and Eva M. Kuhn. Attended school in Cedar Falls, Lenox and the Bedford high school. Married to Clara Daugherty September 15, 1911. Father of seven children: Mrs. Arthur King, Blockton, Iowa; Mrs. Kenneth Olson, Seattle, Washington; Thos. L., Jr., Seattle, Washington; Kenneth D., U. S. Army; and twin sons, Jim Andy, Bedford, Iowa, and Charles Philip, now deceased; also one daughter who died in infancy. Farmed from 1912 to 1929. Deputy county auditor, Taylor county, 1929-1930. Represented S. F. Baker Company 1931 to October, 1933. Assistant in auditor's office, October, 1933 to January 1, 1935. County Auditor, 1935 to January 1, 1939. Clerk of District Court, 1939 to January 1, 1943. Attends the Presbyterian church. Serving first term.

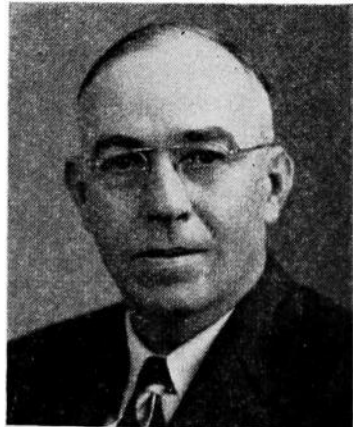

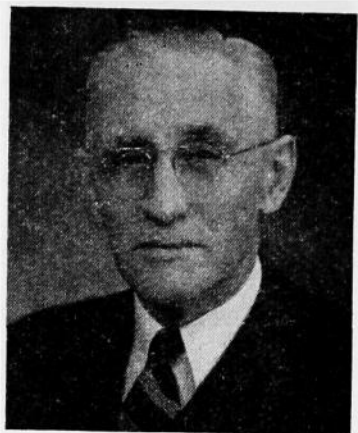

**LAGE, Alfred F., Davenport**      **Scott County**  
*Republican*

Born September 26, 1886, on a farm he now owns and operated until April 4, 1942. Now resides in Davenport, Iowa, Scott county. An only son of Ferdinand and Amelia Lage. Married Ella Elmhegreen September, 1912. Has been a feeder of cattle and hog raiser all his life. Was trustee of Lincoln township for fifteen years and director of the Farmers Cooperative Elevator Company for eighteen years. Serving first term.



**LANE, Carroll A., Carroll**      **Carroll County**  
*Republican*

Born at Eldora, Iowa, on May 9, 1905, son of George W. and Lillian Lane, grandson of W. H. McCulloch, who served in the 20th general assembly from Jasper county, Iowa. Attended rural school and high school in Jasper county. Graduate in agricultural economics from Iowa State College. Married to Mildred Johnston of Stockport, Iowa, in 1935. Father of one son, Jon Allen. Engaged in school work for eleven years. Entered theatre circuit business in 1936. Member of the Masonic and B. P. O. E. lodges, the Rotary club, Chamber of Commerce and Carroll board of education. Serving first term.

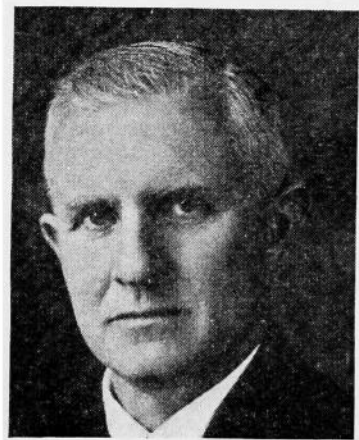

**LATCHAW, Fred A., Wilton**      **Muscatine County**  
*Republican*

Son of Dr. John R. H. and Zella Coolidge Latchaw, born Barkeyville, Pennsylvania, December 8, 1883. Educated Chicago public schools, Findlay College and Defiance College in Ohio, Palmer University, Muncie, Indiana, his father being president of these colleges. His mother, a cousin of Calvin Coolidge, was a professor of romance languages. In 1906 was superintendent, Mailing Division, Muncie, Indiana; 1909, secretary, Warner Lamp Company, Davenport, and manager National Electric Lighting Company, Wilton. In 1921-1936 promoted and built electric farm transmission lines. June 14, 1913, married Elizabeth Holzhauser of Wilton. Children: Marjorie, instructor in I. S. T. C.; Fred, Corporal in Officers' Training, U. S. Army; John, Ensign U. S. Navy; James, Private U. S. Army, and Mae, public school teacher. Member Presbyterian church, Wilton firemen, Masonic lodge, Knights of Pythias, Eastern Star. Served in 47th, 48th, 49th and 50th legislative sessions.

**LESS, Frank W., Cascade**                      **Dubuque County**

*Republican*

Born on a farm near Cascade, Iowa, an only child of Michael Less and Rose Reiter Less. Married to Monica May, Cascade, Iowa; father of three sons and twin daughters. Graduate of Loras Academy, 1924; Creighton University Law College, 1929; member of Gamma Eta Gamma, legal fraternity; state advocate, Knights of Columbus, and members of Elks, Cascade Commercial club, Iowa State Bar Association, Dubuque County Bar Association. Served as councilman and mayor of Cascade, and at present is city attorney. Serving first term.



**LONG, Harvey J., Clinton**                      **Clinton County**

*Republican*

Born January 14, 1894, on a farm in Muscatine county, Iowa, son of Andrew and Catherine Long. Attended public school, high school and business college. Married Margaret E. Ehrlich and has one daughter, Geraldine. Moved to Clinton, Iowa, December 20, 1920. Business experience includes bookkeeping, auditing, electrical railway worker, manager and owner of retail coal and building material business, and factory representative, State of Iowa, for asphalt roofing material. Former member of Division 599, Electrical Railway Workers, A. F. of L., former member of Lions and Gyro clubs; member Masonic lodge, DeMolay, Consistory, Methodist church. Serving second term.

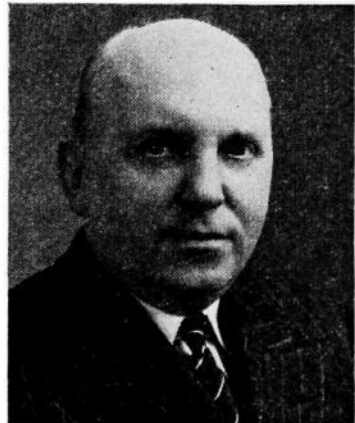

**LYNCH, Mrs. Mae A., Pocahontas**  
**Pocahontas County**

*Democrat*

Born in Osceola county, Iowa, where she resided until becoming a member of the faculty in the public school at Pocahontas, Iowa. Received her education at Iowa State Teachers' College and at the State University of Iowa. Was admitted to the practice of law in 1932, since which time she has practiced law at Pocahontas. Married the late Thos. F. Lynch, an attorney of Pocahontas. Active in club work and in community affairs. Is serving her first term.







**MARTIN, S. A., Centerville Appanoose County**

*Republican*

Born on a farm near Centerville, Iowa, November 26, 1871. For four years he served on the city council of Centerville where he is president of the Centerville Clay Products and the Pure Ice Company. A farmer and breeder of Aberdeen-Angus cattle. A member of the Methodist church, a 32nd degree Mason, and a member of Elks. Married to Elizabeth C. Rippey of Centerville in 1942. Elected to the Iowa legislature in 1938, 1940 and 1942.

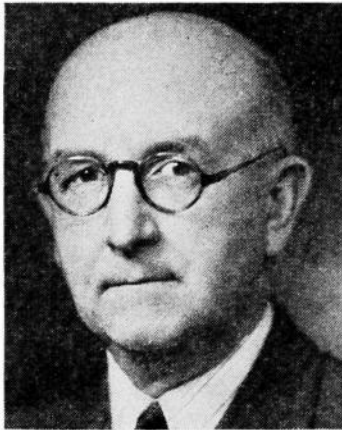

**McFARLANE, Arch W., Waterloo  
Black Hawk County**

*Republican*

Born at Waterloo, Iowa, April 14, 1885. Graduated from high school in 1904. Married April 6, 1908, to Elsie V. Hawkins. Engaged in wholesale fuel business at Waterloo. A member of the Episcopal church. A member of the Masonic, Knights of Pythias, Elks, Moose and Past Supreme Councilor of the United Commercial Travelers. First elected to the Iowa house of representatives in 1914; reelected in 1916, 1918 and 1920. Was speaker pro tem in the 37th and speaker of the house in the 38th and 39th sessions. Elected to the state senate in 1926. Elected to Lieutenant Governor in 1928 and 1930. Elected to the house in 1932, 1934, 1938, 1940 and 1942. Has probably had the most versatile experience in government of any man in the legislature.

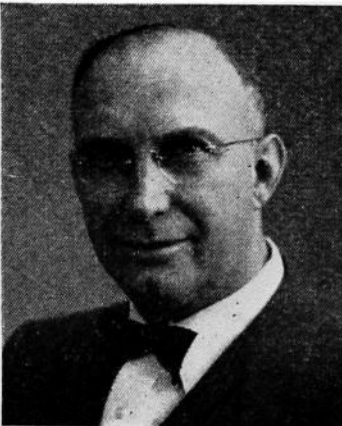

**MILLER, J. F., Humboldt Humboldt County**

*Republican*

Born Chatsworth, Illinois, August 5, 1887. When nine his parents moved on a farm in Franklin county, Iowa, where he grew to manhood and was educated in the Franklin county schools. Taught school, specializing in manual training at Valparaiso University, and also attended Iowa State Teachers' College. Became manager of the Farmers' Cooperative Association at Latimer, Iowa, February, 1913. In 1919 purchased grain and feed business in Humboldt which is now being managed by his son, Wayne. Also has one daughter, Arlene. He was married June 4, 1913, to Gayle Tilton of Humboldt. A member of the Methodist church. Active in church, school work, a Rotarian and for fifteen years a member of the Humboldt board of education. Owns and operates several farms in Humboldt county.

**MILLS, Ivan R., Adair****Adair County***Republican*

Born on a farm northwest of Villisca, Montgomery county, Iowa, February 19, 1878. At 15 years of age moved to Villisca. Was educated in the country and town schools, also Northwestern University. Married November 4, 1902, to Mae Warne near Villisca. Father of three daughters, Clara A., Gladys M., and Lois Marie. After marriage, spent the next six years as a farmer. For last thirty-four years has been a Methodist pastor. Not serving a church at present time. Was pastor of Adair Methodist church, 1931 to 1939. Owns old homestead near Villisca. Serving second term.

**MORRISSEY, Edward Joseph, Valeria****Jasper County***Republican*

Born in Warren county, Iowa, June 4, 1888. Attended rural school in Iowa, graduated from high school in Minneapolis, graduated from La Salle College, Minneapolis, and attended Cornell University. Served in World War I with the 276th Air Squadron. Serving third term.

**MOYLE, B. S., Maquoketa****Jackson County***Republican*

Born August 2, 1884, in Washington county, Iowa. Attended Lenox, Iowa, public school; Tarkio College; Missouri State University, and the State University of Iowa. In school work for 25 years, sixteen of which were spent as superintendent of the Maquoketa schools. Since 1934 Mr. Moyle has been in sales work. Mr. Moyle has two daughters, Mrs. Margaret Butler of Chicago, and Miss Ruth Moyle, senior at Iowa State University. Married in 1943 to Lenora K. Hartmann of Marengo, Iowa. Mr. Moyle belongs to the Masonic orders and to the Congregational church. Serving second term.



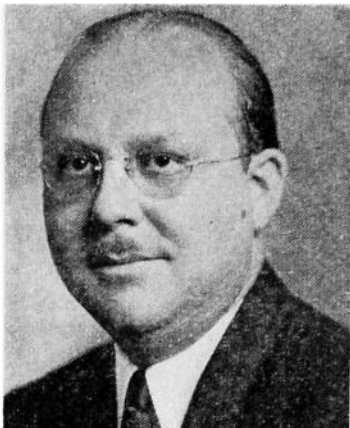

**NELSON, Harold F., Sioux City Woodbury County**

*Republican*

Born in Sioux City, Iowa, July 31, 1904. Moved to western South Dakota in the spring of 1906 to homestead with parents for three years. Returned to enter public school in Sioux City and graduated from the grade and high schools. Entered Morningside College in the fall of 1920 and after three years there entered the newspaper business. Was reporter and desk man on the Sioux City Tribune, later being employed at the Sioux City Journal; edited a weekly newspaper, the Vermillion Plain Talk, for two and one-half years while attending law school. LL.B., University of South Dakota, Vermillion, South Dakota, 1931. Granted a certificate of practice in the state of South Dakota and in the state of Iowa. Entered practice of law in Sioux City in 1931. Member Masonic lodge. Serving second term.



**NEWSOME, J. A., Denby**

**Lucas County**

*Republican*

Son of Wright and Harriet (Williams) Newsome. Lives on a farm, where born, August 6, 1878, near "Last Chance," Lucas county, Iowa. Educated in schools of Lucas county and Iowa State College. Taught in rural schools of Lucas and Clark county for ten years. President of school board many years. Served on the county board of education. Active in the Farm Bureau since its origin and also a past director and president. First secretary and one of the organizers of the Derby district fair in 1916. Director and past treasurer of Lucas County Mutual Fire Insurance Company. Also served on the cemetery board. Member of I. O. O. F. Married in 1912 to Mary E. Taylor of the same county. Father of two children, Wright and Margaret. Serving first term.

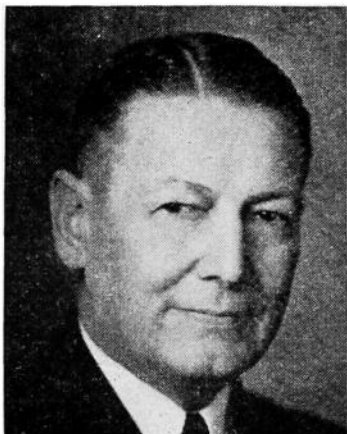

**NIELSEN, Andrew J., Council Bluffs**

**Pottawattamie County**

*Republican*

Born in Omaha, Nebraska, January 6, 1889. Moved to Persia, Iowa, when nine years of age. Educated in public schools and attended Simpson College at Indianola, Iowa. Commissioned a lieutenant and served as stunt instructor in aviation during World War I. One of Iowa's first commercial aviators and known as "The Flying Parson." Admitted to practice of law in 1925; now practicing attorney in Council Bluffs. Member of Eagle lodge, American Legion, State and Local Bar Associations. Married to Catherine Peet of Council Bluffs, Iowa. Father of two children, Mrs. Bertha Grabow and Paul Nielsen. Serving second term.

**NOBLE, Kenneth C., Sutherland**      **O'Brien County**  
*Republican*

Born May 6, 1899, on a farm near Glidden, Carroll county, Iowa, son of Charles A. and Edna Nichols Noble. Graduated from Glidden high school, attended the University of Iowa and graduated from the University of Colorado at Boulder in 1925. Member Alpha Tau Omega and Sigma Delta Chi. Enlisted in the United States Navy in World War I. Married Louise Loving of Fowler, Colorado, in 1922. Newspaper publisher and farm owner. Past Commander of Sutherland Post, American Legion; member of Sutherland town council ten years. A member of Methodist church, a Mason and Knights of Pythias. Serving first term.

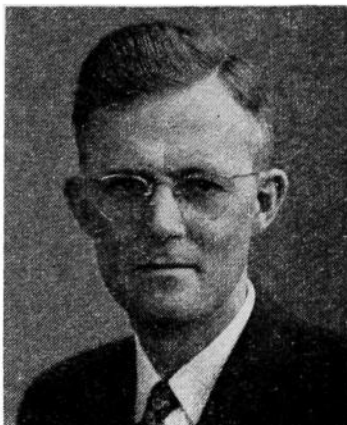

**NORLAND, Norman, Kensett**      **Worth County**  
*Democrat*

Born at Dunbar, Iowa, 1888, son of Nels and Rachel Norland. Moved to Palo Alto county, Iowa, in 1891. Attended rural school and Waldorf Lutheran College, graduating in 1911. Taught the home school and later attended St. Olaf College at Northwood, Minnesota, and Iowa State College, graduating in 1916. Taught in the schools of Blair, Nebraska, and Spirit Lake, and served for twelve years as superintendent of schools at Laurens. Purchased a farm in 1922 and has operated it since 1926. Married Aletta Brunsvold, and has five children: Robert, Donald, Phillip, Ruth and Lowell. Elected representative from Worth county in 1942. Interested in school and agricultural legislation.

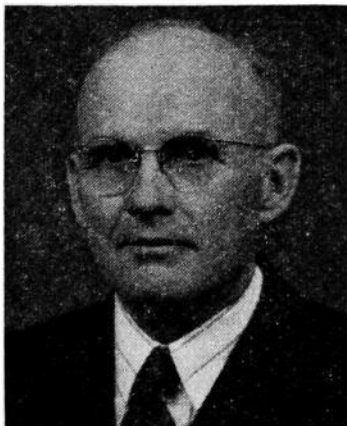

**OREBAUGH, Samuel Edward, Des Moines**  
**Polk County**  
*Republican*

Born in Girard, Kansas, April 15, 1903. Resident of Des Moines, Iowa, since 1904. Educated in Des Moines schools and a graduate of the Drake University Law School with the degree LL.B. Member of the University basketball, track and football teams. Captain of the track team, 1925. Captain of the football team, 1924. Married Stella Lenore Meier and has one child, Carol Lynn. Practicing attorney in the city of Des Moines during the past eighteen years. Member of the city of Des Moines legal department, 1938-1942. Chairman of official board of University Church of Christ. Member of Masonic bodies.





**PETERSON, Oscar, Alta** Buena Vista County  
*Republican*

Born August 7, 1874, in Toulon, Stark county, Illinois, son of Mr. and Mrs. Swan Peterson. Moved with his parents to Alta, Iowa, in 1876. Received his schooling in the rural schools of Cherokee county. Married in 1897 to Ida M. Johnson. Father of seven sons and three daughters; fourteen grandchildren, all living. Farming and stock raising has been his chief occupation. Also spent several years in the retail implement business. Methodist and member of the various church boards. Owns and operates two farms of 530 acres, where he and three of his sons specialize in pure bred Polled Hereford cattle and seed oats. Active in many community affairs. On county board of education and president of the National Farm Loan Association, Storm Lake, Iowa. Charter member County Farm Bureau. Rotarian. Serving first term.



**PIEPER, Elmer, Waukon** Allamakee County  
*Republican*

Born December 24, 1886. Graduate of Waukon, Iowa, high school, 1907. Graduated from Iowa State University, with a degree of B.A., in 1911, and from the College of Law in 1915. Was superintendent of schools at Lineville, Iowa, from 1911-1913. Admitted to practice of law in 1915, and that same year opened a general practice at Waukon. During World War I was at Camp Dodge for thirteen months. Was Allamakee county attorney eight years. Married Dorothy Dravis and is the father of three sons: Robert, 17; Roger, 14, and Richard, 10. Serving third term.



**POSTON, E. E. (Gene), Corydon** Wayne County  
*Democrat*

Born in Humeston, Iowa, October 6, 1883. Moved to Corydon in 1891. Was graduated from Corydon high school and Drake University. Farmer in Alberta, Canada, and Iowa from 1909 to 1915. In real estate and farm loan business to 1925. Elected Wayne county attorney 1925-1927-1931-1933. Practiced law in Corydon since that time. Managed several farms since 1909. Married Kathryn Ballew in 1915. Father of three children, Elizabeth, William and Theodore. Member of school board; past vice president state County Attorneys Association; Sigma Alpha Epsilon, and Delta Theta Phi fraternities. Member Farm Bureau, Masonic lodge and Rotary International. Serving second term.

**X. T. PRENTIS, Mount Ayr      Ringgold County**  
*Republican*

Born September 2, 1896, in Ringgold county, Iowa. Attended Mount Ayr public schools and State University of Iowa City. Married to Gladys Tennant. Father of four children. A member of the Baptist church, Masonic lodge and American Legion. Engaged in baby chick business, feed store and farming at Mount Ayr, Iowa. Serving third term.



**PRITCHARD, Walter Sherman, Garner**  
**Hancock County**  
*Republican*

Born in Wright county, Iowa, September 28, 1871, son of John Sherman and Florine (Bloom) Pritchard. His father was a member of the House of Representatives from Wright county in the 29th session. Received his education in Belmont public schools and Northern Iowa Business College in Garner. Married in 1896 to Jennie Finch. Father of eight children, Carherine, Paul, John, Elizabeth, Marion, Walter, Harry and Robert. Served as mayor of Garner for two years and for six years was a member of the Garner council. At different periods he has been actively engaged in banking, in livestock raising and farming. At present he and three of his sons are Ford automobile dealers. A director of the Iowa Automobile Association. For many years was active in Boy Scout work in the Mason City area. Member of the Farm Bureau, Masonic lodge and Lions International. Serving second term.

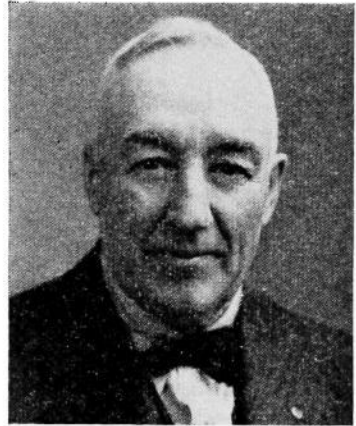

**REED, Wilson, Fairfield      Jefferson County**  
*Republican*

Born at Fairfield, Iowa, October 13, 1873, son of Carson and Mary W. Reed. Attended public schools, Parsons College Academy, graduated from Parsons College, Fairfield, in 1895, receiving an A.B. degree. Mostly engaged in hotel business until World War I. Served in Spanish-American and World Wars. Was overseas ten months. Married June 13, 1900, to Flora B. Bradley of Fairfield, Iowa. They have two sons. Occupation, Insurance and tax consultant. Was for thirteen years deputy collector of interval revenue. Member of Presbyterian church, Masonic lodge, Odd Fellows lodge, American Legion and United Spanish War Veterans. Serving second term.





**RITCHIE, Fred, Marcus** Cherokee County  
*Republican*

Born at Belleflower, Illinois, February 12, 1879, son of John F. and Mary C. (Hoblit) Ritchie. He came to Cherokee county with parents in 1882 and has subsequently resided there. Educated in the public schools, attended Buena Vista College, and took a course in business training at Sioux City. Married February 11, 1905, to Mary Layton of Cherokee, Iowa; father of one daughter, Lois D., and one son, Kenneth L. Mr. Ritchie has held various township offices; a school board member in Marcus for twelve years. A Mason. A farmer. Serving third term.



**ROBB, Geo. H., Estherville** Emmet Co.  
*Republican*

Born in Grundy county, Illinois, February 15, 1881. Came to Emmet county, Iowa, 1892. Received education in Estherville public schools and Kankakee, Illinois, Commercial College. Married Nellie M. Crim of Estherville in 1902, has one daughter, Mrs. Evan Higgins, and one son, J. M. Robb, and four grandchildren. Farmer for 25 years, been in livestock business for 15 years. Was township clerk for ten years, served 12 years on Estherville board of education, two years on city council, at present a director of Emmett county fair board, charter member of Farm Bureau; also director of Chamber of Commerce. A Methodist and Rotarian. Serving first term.

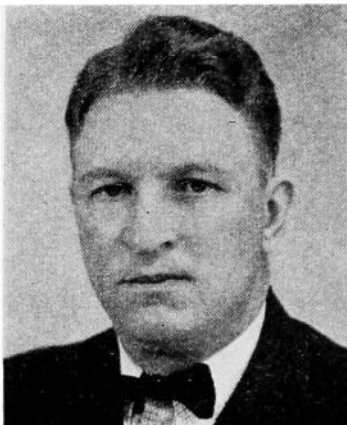

**ROBINSON, Glenn Eugene** Delaware County  
*Republican*

Son of Charles William and Bertha Shaw Robinson, was born November 27, 1904, on a farm near Delhi, Iowa. Educated in Earlville consolidated school and was graduated from Lenox College at Hopkinton, Iowa. Entered the law offices of Senator George Sherman Banta to read law, being admitted to the Iowa Bar in 1936, now practicing with offices at Earlville and Colesburg, where he resides. Attorney for the town of Colesburg; member Earlville Community club, Delaware County Farm Bureau and Eveready Grange Patrons of Husbandry, Delaware county, Iowa State and American Bar Associations. Affiliated fraternally with Independent Order of Odd Fellows, Order of the Eastern Star, Blue lodge, Chapter, Council and Commandery of Knights of Templar of Masonic Order, and El Kahir Temple Nobles of the Mystic Shrine of Cedar Rapids, Iowa. Married June 4, 1938, to Opal Grace Hucker, a school teacher of Hopkinton, Iowa. Member Colesburg Methodist church. Serving first term.

**SCOTT, E. W., Lake View Sac County***Republican*

Born in Germany, February 14, 1880, and migrated with his parents to America in 1882 and located in Clinton county, Iowa. Later the family moved to the vicinity of Lake View, Iowa. Married in 1903 to Mary Quinlan; father of two sons, Everett and Lloyd. He is actively engaged in farming and cattle feeding; is operator of the Scott Grain Company at Lake View, and president of the Farmers State Bank, Lake View. Mr. Scott is a 32nd degree Mason. Serving fourth term.

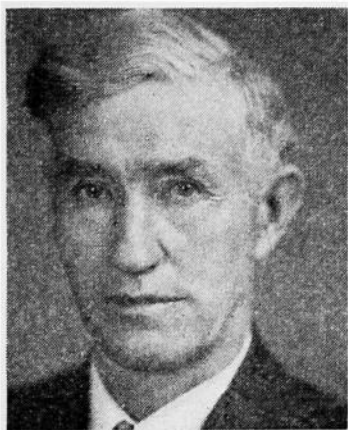
**SCOTT, Geo. L., West Union Fayette County***Republican*

Born July 21, 1887, on a farm in Fayette county. His father and mother, Mr. and Mrs. Alexander Scott, natives of Scotland, were early settlers in northeastern Iowa. He has always lived in Fayette county, where he received his education in the public schools. Married November 26, 1910, to Miss Merle Saltgiver; father of two sons, Donald and Robert. An extensive farmer, stock raiser and feeder. A member of the Presbyterian church and the Masonic lodge. Serving fifth term.

**SEEMANN, Herbert G. Jesup Buchanan County***Republican*

Born on a farm near Jesup, Iowa, May 18, 1891. Son of William and Emma Seemann. Received his education in the public schools of Buchanan county. Engaged in farming. Married to Mabel Schutte on January 1, 1914; one daughter, Dorothy K. Served as township assessor ten years; past president of school board; president of County Farm Bureau during years of 1935-1936. One of organizers of Buchanan county R. E. A. President Farmers Grain & Stock Company of Jesup, Iowa. Member of American Lutheran church and Lions club. Serving second term.





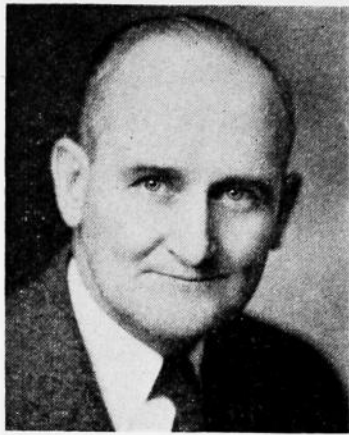

**SHARP, Fern Eugene, Elkader Clayton County**

*Republican*

Born on a farm at Edgewood, Iowa, February 19, 1894. Attended rural schools and graduated from Edgewood high school in 1912. Graduated from Iowa State Teachers College in 1916. High school teacher and superintendent of schools for three years. Served in U. S. Army in France during World War I for 18 months. Attended University of Wisconsin, and graduated from Iowa University Law School in 1924. Practiced law since 1923. Mayor of Edgewood 1924 to 1927. Clayton county attorney, 1928 to 1932. Member of Elkader board of education six years. Married to Jessie A. Fritz in 1920; father of three children: Laura Mae, Eugene and Betty. Member of Congregational church, Masonic lodge and Knights of Pythias. Serving third term.



**SHIMANEK, Charles Francis, Monticello Jones County**

*Republican*

Born in Oxford Junction, Iowa, January 23, 1910, son of Attorney and Mrs. Frank H. Shimanek. Educated in the Oxford Junction grade and high schools; Columbia College, Dubuque, Iowa; and State University of Oregon, Eugene, Oregon, graduating from the school of law with a degree of L.L.B. in 1932. Member of Phi Delta Phi and Knights of Columbus. Affiliated with the Catholic church. Since 1935 has been associated with his father in the practice of law. Married Doris Flynn of Monticello; father of one son, Robert Francis Shimanek. Serving third term.

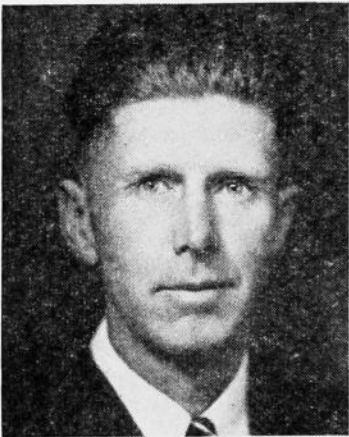

**SIEFKAS, Henry, Osceola Clarke County**

*Republican*

Born on a farm near Osceola, August 27, 1897, son of R. F. and Hannah Siefkas. Received his education in the public schools. Engaged in farming. Married to Eula Kelley, May, 1922; father of three daughters: Marcia, Enid and Myrna. Served as township assessor, trustee, member of the school board and member of the county board of education. Has been director of Clarke County Farm Bureau for eleven years. Member of Methodist church and I. O. O. F. lodge. Serving third term.

**SLOANE, Ted, Des Moines**      **Polk County***Republican*

Born West Des Moines, Iowa, March 22, 1903, son of L. T. and Mary Rebecca (Shea) Sloane. Graduated from Valley Junction high school, 1922; U. S. N. Academy, 1926-1928; Drake University LL.B., 1929. Actively engaged in the law practice at 605 Southern Surety Building, Des Moines, Iowa. Married Eleanor Louise Davis, March 21, 1937. Father of one son, Ted, 5; and one daughter, Mary, 2. Secretary to the late Mayor Parker L. Crouch 1930-1931. Drake coaching staff, 1928-1931. Member State and Polk County Bar Associations. First treasurer Polk County Young Republican club. Member of St. John's Lutheran church, Des Moines Ad club, L. O. O. M., B. P. O. E., O. E. S., A. F. & A. M., Scottish Rite 32nd degree Mason, Za-Ga-Zig Shrine, Delta Theta Phi. Actively interested in sports. Hobby, golf. Serving first term.

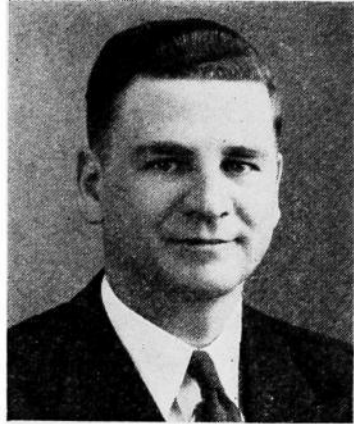
**STEINBERG, Albert, Ames**      **Story County***Republican*

Born near Eldora, Iowa, April 12, 1890. Attended schools in Eldora. A graduate of the State University of Iowa, Liberal Arts and Law Departments. Was Hardin county attorney four years. Overseas veteran of World War I. Practiced law in Ames since 1926. Family consists of wife, Rosa Kohler Steinberg, and two children, Richard and Alberta. Serving third term.

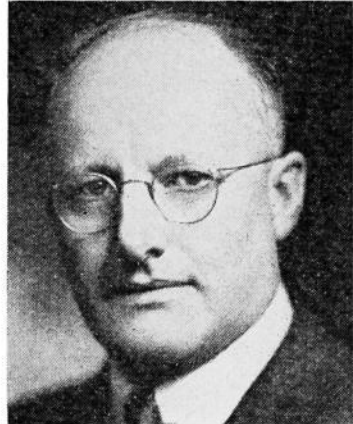
**STINEMATES, George W., Grant**  
**Montgomery County***Republican*

Born April 22, 1877, Douglas township, Montgomery county, where he has always resided, son of Leander D. and Etta M. Stinemates. He was educated in the rural schools of Montgomery county. Married March 7, 1900, to Edith Conrad. Father of two children, Harold and Velma, and has two grandchildren, Carolyn Sue Stinemates and Leo Spiker. Owns a farm which he operated until he was elected to the county board of supervisors in 1931. His farm is now being operated by his son. Served as township trustee for twelve years, county supervisor for nine years, and on the Grant Independent school board for 21 years. Member Methodist church and Masonic lodge. Serving second term.





**SWANER, John James, Iowa City**  
Johnson County  
*Democrat*

Born January 9, 1898, on a farm near Iowa City, Iowa. Attended the public schools of Johnson county. Served in World War I with the American expeditionary forces, Company M, 11th Regiment, U. S. Marines. Married Ruth Ray of Hampton, Iowa, October 4, 1920. Father of three children: James Robert, Ruth Eleanor, and Marilyn Joyce. Head of retail dairy business in Iowa City in 1923. Expanded plant in 1932 to include pasteurizing and processing milk, ice cream, butter and other dairy products. Operates a 300 acre farm and maintains a herd of 80 Guernsey cattle. Active in community affairs. Member of the American Legion, Knights of Columbus, Elks, and Moose lodges. Past president Iowa City Rotary Club. Serving second term.



**TATUM, William M., Logan** Harrison County  
*Democrat*

Born at Prattville, Alabama, September 22, 1891, son of J. W. and Mary D. Tatum. A graduate of Autauga county high school in Alabama in 1913; B.A. degree University of Alabama in 1917; post-graduate work at Nebraska University summer sessions of 1921-22; LL.B. degree at Cumberland University in 1926. Was assistant in history at Alabama University and taught three years in Iowa and other states. First came north in August, 1919, and worked for both a meat packing house and fruit company in Nebraska. Admitted to practice of law in Tennessee in 1926 and in Iowa in 1927. First practiced with R. J. Organ at Missouri Valley until moving to Dunlap in April, 1928, since 1931 at Logan. Harrison county attorney 1931 to 1937; past vice president of County Attorneys' Association of Iowa. World War I veteran, served overseas with 328th Infantry. Member American Legion, past commander of Dunlap Post No. 224 and is a Mason. Member Retrenchment and Reform Committee, Fiftieth General Assembly.



**TePASKE, Anthony, Sioux Center** Sioux County  
*Republican*

Born in a log cabin in Minnesota, October, 1868. Dutch parentage. In Sioux county, Iowa, since 1874. Graduated from Grinnell and Harvard. Taught English and Greek four years. Lawyer since 1897. Mayor of Sioux Center sixteen years. County attorney twelve years. Vice president First National Bank thirty-three years, and chairman board of directors. Interested in Iowa farm lands. Academy and junior college trustee twenty-five years. Traveled abroad with family in 1910 and 1936. Served in 44th general assembly. Protestant. In 1903 married Miss Agnes Dykstra, school teacher, now member of Iowa bar. Three children: Amy (Mrs. Ralph Broad), Iowa State College graduate; Maurice, law partner, and Adelpheos, A.M., State University of Iowa, in service southwest Pacific. Hobbies: garden and children.

**TROEGER, Paul, Ottumwa**      **Wapello County**  
*Republican*

Born in Des Moines, Iowa, January 13, 1900. Attended public school in Des Moines, one year at Drake University, graduated from Iowa State College in 1921. Master of Arts from Columbia University, 1924. Graduate work at Stanford and Chicago University. Superintendent of schools at Bonaparte, Iowa, one year. Humeston, two years. Teacher of agriculture in the Ottumwa schools since 1928. Married in 1928 to Evelyn Stevens of Sidney, Montana. Two children, Richard, 12, and Ruth, 11. Member American Legion Auxiliary, Y. M. C. A., Presbyterian church. Serving second term.

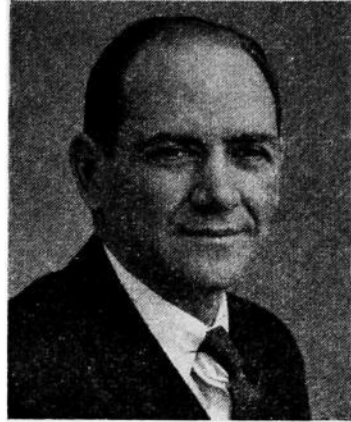

**TYRRELL, W. C., Jr., Belmond**      **Wright County**  
*Republican*

Born January 16, 1906, in Beaumont, Texas, the third son of five children of W. C. and Ella C. Tyrrell. His family returned to the Tyrrell farms in Wright county in 1912 to rear and educate their family. Received all elementary education in public schools of Belmond, Iowa. Attended University of Iowa for two years and received degree of Business Administration at University of Colorado at Boulder in 1929. Member of Congregational church, Sigma Chi fraternity and Farm Bureau. Married Catherine Sullivan, September 13, 1930. Have three daughters, Jeanne, age 11; Lynne, age 8, and Frances, age 6 years. Is land owner and operator. Serving first term.



**UTZIG, Arnold, Dubuque**      **Dubuque County**  
*Democrat*

Born on a farm in Dubuque county, Iowa, March 31, 1893, son of John and Anna Utzig. Educated in rural Catholic schools in Peru township. In the retail shoe business for the past sixteen years. Not married. Has the distinction of being the only member of the 50th general assembly with the military decoration The Order of the Purple Heart. Was severely wounded in the St. Mihiel Salient September 14, 1918. Attended Iowa State College vocational training up to 1923. Served as Iowa Department Commander of the Disabled Veterans in 1934. Served as National Committeeman of the Disabled Veterans representing Iowa, Nebraska, Kansas and Missouri. Is Catholic in faith. At present commander of Fighting Back Chapter No. 6, Disabled Veterans of Dubuque. Serving his first term.



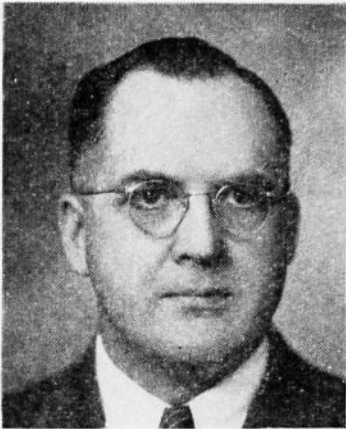

**WALTER, W. Eldon, Beaman** Marshall County  
*Republican*

Born near Green Mountain, Iowa, November 14, 1898, son of Warren S. and Iva N. Walter. Graduated from the Beaman school. Received B.S. degree from Iowa State College, Ames, in 1922. He was township clerk for ten years and director Marshall county taxpayers' Association. A member of the Methodist church, Masonic, Odd Fellows lodges, and Sigma Pi fraternity. He has been engaged in livestock raising and farming. Married to Myrtle Bein of Beaman, Iowa, September 5, 1928. Father of two children, Ardis Joan, 13, and Donna Elizabeth, 4. Serving second term.

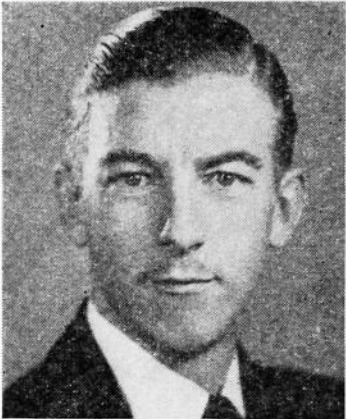

**WALTER, W. H., Council Bluffs**  
Pottawattamie County  
*Republican*

Born March 30, 1911, Council Bluffs, Iowa, son of Rudolph and Fredia Walter. Educated in the public schools of Council Bluffs, Wentworth Military Academy, University of Omaha, and University of Omaha Law School. Began practice of law in Council Bluffs in 1937. Married Audrey Stageman in 1938. Member of Phi Sigma Phi fraternity and Elks lodge. Serving third term.



**WAMSTAD, Brede, Osage** Mitchell County  
*Republican*

Representative from Mitchell county, was born in that county April 17, 1878. Attended the rural schools and later the St. Ansgar Seminary and Institute. Graduated from the normal course in 1899. Married June 29, 1905, to Catherine Rone of Worth county, Iowa. Has one daughter, Constance. Appointed deputy county auditor of Mitchell county in 1903. Has served as secretary of school board, township assessor, director of the Osage Farmers' Co-operative Grain and Supply Company, secretary-treasurer, and one of the incorporators of the Farmers' Union Live Stock Commission of Chicago and South St. Paul. Is at present a member of the county board of education, township trustee, director of the Co-operative Oil Company at Osage, Iowa, and president of the Farmers' Mutual Fire Insurance Association of Mitchell county. Has been actively engaged in farming since the spring of 1906. Served as representative from Mitchell county during the 39th, 40th, 40th extra, 42nd, 42nd extra, 43rd and 44th general assemblies; again elected as state representative for Mitchell county in 1942. A member of the Lutheran church.

**WEICHMAN, Harry E., Newhall Benton County**  
*Republican*

Born on a farm near Newhall, April 28, 1892, son of Pauline and Frank Weichman. Was graduated from Atkins high school in 1909. Attended Cedar Rapids Business College. In September, 1914, was married to Elizabeth Meyer of Van Horn. Father of two sons, Herbert F. Weichman, who operates the home farm, and David W., serving his country in the Air Forces. Has served as school director, trustee, bank director, Community Club president. Affiliated with the Lutheran church. Serving fourth term.



**WELLINGTON, Thomas W., Fort Madison Lee County**  
*Republican*

Born in Hancock county, Illinois, January 29, 1875. Has lived in Iowa most of his life. Attended the public schools. Taught in the public schools a few years. Held a position in the U. S. railway mail service from 1901 to 1935. Has wife, one son, Leo, and four grandchildren. Elected Grand Master of the Masonic Grand Lodge of Iowa in 1925. Is president of the Fort Madison Savings and Loan Association, and has been a director of the association during 30 years of successful operation. Has extensive farm interests in Lee county. Serving second term.

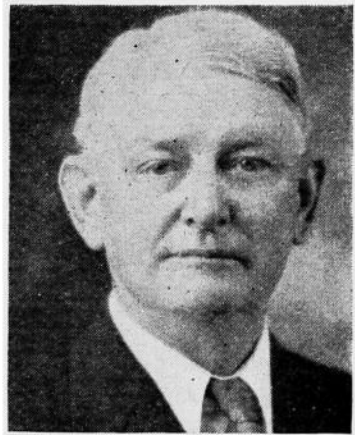

**WHITEHEAD, G. E., Perry Dallas County**  
*Republican*

Born on a farm in Marshall county, August 11, 1892. Attended rural school in Marshall county and Marshalltown high school. After a two year commerce course entered newspaper field in 1914. Has been associated with a number of Iowa publications, including Nevada Journal, Des Moines Capital, Iowa Homestead, and the Newton News, going to Perry as publisher of the Perry Daily Chief in June of 1926. Married Shirley Hildahl, Greenbush, Minnesota, December 28, 1932, has one son, Stephen. Served as a commissioned officer in the Navy in World War I. Member of American Legion and past post commander; past president of Rotary; member of Masonic orders and the Elks lodge. Office and director of Iowa Press Association. Member Civilian Defense Council and county bond board. Was a delegate to National Republican Convention in 1932. Publicity director Iowa State Republican headquarters in 1934. Serving first term.

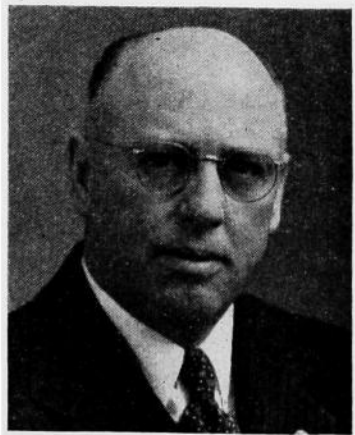



**WICHMAN, Henry, Malcom Poweshiek County**  
*Republican*

Born at Victor, Iowa, December 30, 1882, and moved to Malcom with his parents March 1, 1883. Graduated from Malcom high school in 1901, entered the School of Engineering, State University of Iowa, in 1902. Engaged in farming at Malcom, Iowa, December 1, 1907. Married to Nell Wilcox. Serving third term.



**WILSON, Albert M., Albia Monroe County**  
*Republican*

Born near Eddyville December 23, 1879, the eldest of eight children born to W. C. and Sarah (Lee) Wilson, of Scotch descent. Married Anna E. Kincaid of Marion county and their daughter, Marion, is an instructor in Lovilia schools. Served as census enumerator in 1910 and again in 1930. Member of the United Brethren church, Masons, Odd Fellows, Farm Bureau, Commercial Club and other organizations. Enjoys singing, does own sign writing and writes poetry as a hobby. Served as county recorder from 1931 to 1941. Was associated seventeen years with E. C. Sloan & Company. Is a licensed real estate broker, conducting his own business. Serving first term.

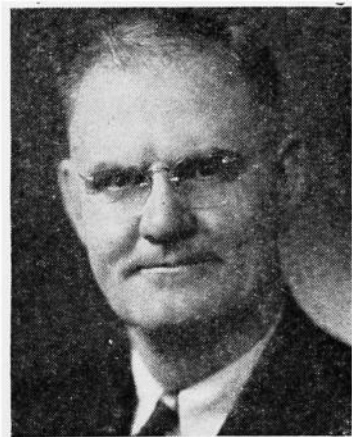

**WILSON, Melvin, Lake City Calhoun County**  
*Republican*

Born at Paton, Greene county, Iowa, April 26, 1890, son of D. W. and Flora Wilson. Educated in the schools of Greene county. Married January 28, 1913, to Mary E. White; father of six children: Mildred, Walter, Richard, Mabel, Marion and Marjorie. Engaged in farming until 1928 in Greene county, where he owned three farms. Moved to Lake City in 1928 and entered the rendering business. Served on the Lake City council for several years, and gave much time to Boy Scout promotion. A member of the First Presbyterian church. Serving third term.

**WORMLEY, Henry W., Kingsley**  
**Plymouth County**

*Republican*

Born in Kingsley, Iowa, Plymouth county, Iowa, Friday, May 13, 1898, son of John M. and Frances Rock Wormley. His father was a member of the Iowa House of Representatives from Plymouth county in the 37th and 38th general assemblies. Englehart Wormley, his Revolutionary ancestor, served in both the Revolutionary War and the War of 1812, and was a member of the House of Representatives of the Commonwealth of Pennsylvania in 1811. Graduate of Kingsley high school. Finished his education at State University of Iowa, where he received an L.A. and L.L.B. in 1923. Has since practiced law at Kingsley. Married to Delia Sitzman of Kingsley. Is the father of two sons: Mickey, 10, and Tommy, 8. Has served as mayor of Kingsley for the last ten years. Is a member A. T. O., P. A. D. fraternities, a Mason, I. O. O. F., Eagles and Rebeccas; also member of the American Legion and Sons of the American Revolution.



**YAGER, William A., Spirit Lake**  
**Dickinson County**

*Democrat*

Born on a farm in Audubon county, Iowa, October 6, 1888. Moved to Dickinson county, March 1, 1901. Educated in the public schools. Married to Minnie Hartman, December 18, 1912, and has one son, Duane Albert. In 1914 he moved to Spirit Lake; and three years later to Montgomery, where he conducted a general store for eleven years. He was township clerk ten years, township assessor four years, a worker in the Red Cross several years, and superintendent of the Methodist Sunday school for many years. Was owner of the Ford automobile agency in Spirit Lake until 1937. Was field representative for the Iowa Taxpayers' Association in 1938, 1939 and 1940. A real estate broker in Spirit Lake. Serving sixth term.

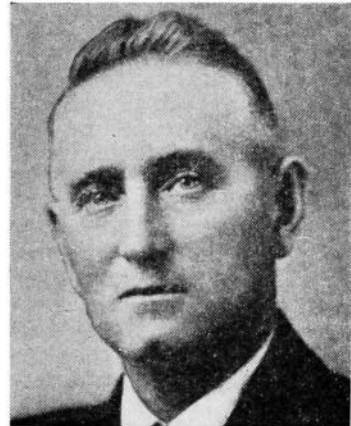



# Elective Executive Departments

## GOVERNOR

(Office located on main floor of Capitol Building)

Term ends January, 1945

**BOURKE B. HICKENLOOPER**, Cedar Rapids  
Salary, \$7,500 annually

\*Secretary, Leo J. Duster, Cedar Rapids.  
Secretary, Daniel J. O'Brien, Des Moines.

The supreme executive power of the state is vested in the governor, whose term of office is two years.

No person is eligible who has not been a citizen of the United States and a resident of this state two years next preceding the election, and attained the age of thirty years at the time of said election.

He is commander-in-chief of the military forces of the state.

He transacts all executive business with the officers of government, civil and military.

When any office, from any cause, becomes vacant, and no mode is provided by the constitution and laws for filling such vacancy, the governor has power to fill such vacancy.

He may convene the general assembly in extraordinary session.

He is required to communicate, by message, to the general assembly, at every regular session, the condition of the state, and may make such recommendations to the body as he shall judge expedient.

In case of disagreement between the two houses with respect to the time of adjournment, the governor has power to adjourn the general assembly to such time as he may think proper; but no such adjournment shall be beyond the time fixed for the regular meeting of the next general assembly.

All bills, including appropriations, must be submitted to him for approval, and a two-thirds vote of both branches of the legislature is required to pass a bill over his veto.

The governor has power to grant reprieves, commutations and pardons, after conviction, for all offenses except treason and cases of impeachment. Upon conviction for treason, he has power to suspend the execution of the sentence until the case shall be reported to the general assembly. He has power to remit fines and forfeitures, and shall report to the general assembly, at its next meeting each case of reprieve, commutation or pardon granted, and the reason therefor.

He appoints all principal officers of the state not elected by the people, and certain officers connected with the state government, by and with the consent of the senate.

He signs patents for state lands, and appoints and commissions notaries public and commissioners in other states to take acknowledgments of deeds for this state.

He may demand fugitives from justice from the executives of other states, and may issue warrants, upon the requests of other governors, for fugitives found in this state.

\*Died July 31, 1943.

## GOVERNOR'S STAFF

Brig. Gen. CHARLES H. GRAHL, AGD—Chief of Staff, Des Moines.

Lt. Col. RALPH A. LANCASTER, AGD—Assistant Chief of Staff, Des Moines.

### Aides

Lt. Gen. Mathew A. Tinley	Council Bluffs	July 1, 1943
Iowa National Guard, Retired		
Lt. Gen. Lloyd D. Ross	Des Moines	July 1, 1943
Iowa National Guard, Retired		

Brig. Gen. Guy E. Logan Iowa National Guard, Retired	Des Moines	July 1, 1943
Col. J. H. Milroy	Vinton	July 1, 1943
Col. John R. Gardner	Lisbon	July 1, 1943
Lt. Col. T. J. Noll Dept. Commander Grand Army of the Republic	Des Moines	July 1, 1943
Lt. Col. A. J. Meyer Dept. Commander United Spanish War Veterans	Clinton	July 1, 1943
Lt. Col. Daniel J. O'Brien Department Commander The American Legion	Des Moines	July 1, 1943
Lt. Col. Glen V. Grewell Department Commander Veterans of Foreign Wars	Marshalltown	July 1, 1943
Lt. Col. R. L. Whelan Department Commander Disabled American War Veterans	Cedar Rapids	July 1, 1943
Lt. Col. Daniel F. Hunter Chief Civil Air Patrol	Cedar Rapids	July 1, 1943
Lt. Col. Patrick M. McDermott Past National Chaplain The American Legion	Atlantic	July 1, 1943
Lt. Col. Roy Pierce	Morning Sun	July 1, 1943
Lt. Col. George Faul	Des Moines	July 1, 1943
Lt. Col. James H. Yuill	Cedar Rapids	Jan. 14, 1943
Lt. Col. D. C. Hutchison	Algona	July 1, 1943
Lt. Col. Roland A. Cook	Des Moines	Feb. 10, 1943
Major Frank F. Miles	Des Moines	July 1, 1943
Capt. Roy B. Johnson Major	Mason City	July 1, 1943
Mrs. Billie M. Peil Major	Marshalltown	September 2, 1943
Mrs. May Born Lt. Commander	Davenport	September 2, 1943
Mrs. Thomas B. Throckmorton Lt. Commander	Des Moines	September 2, 1943
Mrs. Madeline Walsh Lt. Commander	Burlington	September 2, 1943
Mrs. Blanche Corral	Dubuque	September 2, 1943

#### LIEUTENANT GOVERNOR

(Office located back of the Senate Chamber)

Term ends January, 1945

ROBERT D. BLUE, Eagle Grove

Salary, \$2,000 each session

The Lieutenant Governor is elected for a term of two years and is required to have the same qualifications, as to age and residence, as the Governor.

In case of the death, impeachment, resignation, removal from office, or other disability of the Governor, the powers and duties of that office devolve upon the Lieutenant Governor, as Acting Governor.

The Lieutenant Governor is president of the senate, but can only vote when the senate is equally divided. In case of his death or other disability incapacitating him from discharging the duties of his office, the same devolve upon the president pro tempore of the senate.

He receives the same mileage and expense allowance as a member and double the compensation of a senator. He maintains an office at the capitol building only during the meetings of the general assembly.

**SECRETARY OF STATE**

(Office located on main floor of Capitol Building)

Term ends December 31, 1944

WAYNE M. ROPES, Onawa

Salary, \$5,000 annually

Ray E. Johnson, Muscatine, Deputy Secretary of State.

Mary M. Grimes, Derby, Chief Clerk.

T. S. Herrick, Humboldt, Corporation Counsel.

I. H. Tomlinson, Des Moines, Chief Clerk, Land Office.

James R. Leverett, Council Bluffs, Secretary to Real Estate Commissioner.

The office of Secretary of State is established by the Constitution of Iowa. The four departments of the office are the Land Office, the Real Estate Department, the Division of Corporations and Trade Marks, and the general or custodial office.

Through his general office the Secretary of State serves as custodian of original and official documents of the state, including the constitution, the official copies of the statutes of Iowa, authenticated journals of the General Assembly, and election records. The bonds of various elective and appointive officials are filed in this department.

The State Land Office maintains the records of the annexation or severance of territory of the state and of incorporated cities and towns. Records of original patents issued by the state are also kept in the State Land Office.

The Real Estate Department, of which the Secretary of State is commissioner, is administered under the direct supervision of a secretary. Licensure of real estate brokers and salesmen is administered by the Real Estate Office.

Under the law of Iowa, charters of corporations for pecuniary profit and cooperative associations are granted by the Secretary of State. Foreign corporations doing business in Iowa are required to obtain permits from that officer. Protective registration of trade marks, labels and forms of advertising is provided by the state department. These statutes are administered by the division of corporations and trademarks.

The Secretary of State is an ex-officio member of the State Executive Council, the State Board of Health, the State Printing Board and the State Permit Board.

---

**AUDITOR OF STATE**

(Office located on main floor of Capitol Building)

Term expires December 31, 1944

CHET B. AKERS, Ottumwa

Salary, \$5,000 annually

Frank M. Hanson, Cedar Rapids, Deputy State Auditor.

Aletha Sayler, Ottumwa, Secretary.

The Auditor of State is a constitutional official and at least once each year, makes full settlement between the state and all state officers and departments and all persons receiving or expending state funds, and makes a complete audit of the books, records and accounts of every department of state. These departments include the office of the governor, the executive council, state comptroller, secretary of state, state treasurer, attorney general, supreme court, superintendent of printing, adjutant general, state board of control and all institutions under its control, department of health, board of education and all institutions under its control, department of public instruction, department of agriculture, highway commission, liquor commission, state fair board, state tax commission (including sales, income, and chain-store tax divisions),

board of railroad commissioners, banking department, fish and game department, state relief associations, and all other departments, boards and commissions.

The Auditor of State also has charge of the municipal finance department, the county accounting department, the fiscal affairs of all political subdivisions including schools and school districts and building and loan associations. He appoints the county examiners, the municipal and school examiners, and the examiners of building and loan associations, examining their reports, conferring and discussing with said examiners the affairs of the counties, cities, etc., as disclosed by the reports, advising, suggesting and recommending such changes in policy as he deems expedient. All reports by building and loan associations and all fees, except fees for incorporation, are paid to him. No building and loan association can transact business in the state without a certificate of authority from the Auditor of State.

All offices of the 99 counties are examined annually, as well as all cities and townships or municipal corporations with a population of 2,000 or more and school districts with a population of 5,000 or more, but in cities, towns and school districts the audits are optional with the governing bodies and are made upon request.

For the purpose of examining, auditing and checking, the various departments of the state may be classified roughly into three groups, viz.: all those departments, boards and commissions located in or adjacent to the state house; the state highway commission and the institutions under control of the board of control and the board of education; counties, cities, towns and schools.

The Auditor of State submits annual and biennial reports to the governor, as well as individual audit reports. The annual reports are on municipal finances, and the biennial reports on the operations of the auditor's office, and on the state and county, and building and loan affairs, are as narrative and statistical as the auditor deems necessary, and the individual audit reports contain schedules, exhibits, comparative figures, etc.

*Ex officio*, the Auditor of State is a member of the executive council, printing board, geological board, bonus board, and department of health.

### TREASURER OF STATE

(Office located on main floor of Capitol Building)

Term expires December 31, 1944

W. G. C. BAGLEY, Mason City

Salary, \$5,000 annually

Leslie T. Freese, Sac City, Deputy.

C. J. Orr, Cedar Falls, Cashier.

Doris L. Benson, Ida Grove, Secretary.

Charles H. Barber, Mason City, Chief Accountant.

The Treasurer of State is a constitutional official. The public revenues of the state are received and disbursed by the treasury department. A record is maintained to show the sources of all income, the funds to which such incomes apply, the dates received, and the amounts received. Disbursements are made only upon warrants issued as certified by the state comptroller. A record is kept of each warrant paid, as well as the date of issuance, date of payment, to whom paid and against which fund such warrant is drawn.

When remittance of state revenue is made by bank draft, check or money order, such items are deposited for collection in a bank or banks in the state which have previously been duly designated and approved as depositories for state funds.

The Treasurer of State, with the consent and approval of the executive council, may designate banks in the state of Iowa as depositories of state funds in amounts not exceeding the limits fixed by said council.

The Treasurer of State also handles funds diverted under the public fund deposit guarantee acts of the Forty-first General Assembly, reimbursing losses of public funds which may be sustained on deposits in banks placed in receivership for liquidation.

The Treasurer of State is *ex officio* treasurer of the Employment Security Commission.

The Treasurer of State shall maintain in the state treasury a cash balance sufficient to pay the anticipated expenditures by the Highway Commission for the ensuing month. When necessary to restore the cash balance in the state treasury, he shall draw against the motor vehicle funds collected by the treasurers of each county of the state in proportion to the amounts in their possession respectively, a sum sufficient in the aggregate to restore said cash balance. Such drafts shall be honored by the treasurer of each county upon presentation.

Acts of the Forty-fifth General Assembly, Extraordinary Session, require the Treasurer of State to collect from distributors a license fee of three cents per gallon on all gasoline used in the state of Iowa, except federal and state owned cars and equipment. Provision was made for the refund of the license fee paid when the gasoline was not used on the public highways. Five-ninths of the proceeds is distributed to the primary road fund, and four-ninths to the secondary road funds of the several counties of the state.

All accounts of the treasury department are audited daily by the Auditor of State and examined quarterly under the direction of the Governor.

#### ATTORNEY GENERAL

(Office located on main floor of Capitol Building)

Term of incumbent ends December 31, 1944.

JOHN M. RANKIN, Keokuk

Salary, \$6,000 per year

First Assistant Attorney General, Floyd Philbrick, Cedar Rapids.

Assistant Attorneys General: Don Hise, Des Moines; Wm. F. McFarlin, Montezuma; Edward S. White, Jr., Carroll.

Special Assistant Attorneys General: For State Tax Commission, Jens Grothe, Charles City; for Highway Commission, G. H. Clark, Jr., Ida Grove; for State Board of Social Welfare, Curtis W. Gregory, Adel; for Claims, Kenneth F. Neu, Mason City.

The Attorney General is a constitutional official and he is elected for a period of two years.

It is the duty of the Attorney General to appear for the state, prosecute or defend all actions and proceedings, civil and criminal, in which the state shall be a party or interested, when requested to do so by the governor, executive council or general assembly, or he may so appear on his own motion; and shall prosecute or defend for the state all causes in the supreme court in which the state is a party or interested.

The Attorney General is given supervisory power over county attorneys.

He shall also, when requested, give his opinion in writing upon all questions of law submitted to him by the General Assembly or any state department.

It is also the duty of the Attorney General to prepare drafts for contracts, forms and other writings which may be required for the use of

the state, and shall at the close of each biennial period report to the Governor the condition of his office, the opinions rendered and the business transacted in the office.

The Attorney General is ex officio a member of the state printing board.

#### *Board of Law Examiners*

*Chairman*—JOHN M. RANKIN, Attorney General (ex officio)

#### *Members of Board*

John W. Anderson, Sioux City (Term Expires June 30, 1944).

Harold G. Cartwright, Marshalltown (Term expires June 30, 1944).

Wilson Cornwall, Spencer (Term expires June 30, 1944).

R. E. Hatter, Marengo (Term expires June 30, 1945).

Robert S. Jackson, Muscatine (Term expires June 30, 1945).

The Attorney General is by virtue of his office, chairman of the board and the other members are appointed by the supreme court.

Every applicant for admission to the bar must pass an examination by the board in compliance with the statutes and the rules established by the supreme court and the board.

### DEPARTMENT OF AGRICULTURE

(Office located on main floor of Capitol Building)

Term expires December 31, 1944

HARRY D. LINN, Des Moines, *Secretary*

Salary, \$5,000 annually

Clyde Spry, Bronson, *Assistant Secretary*

Lorreta Arduser, West Side, *Secretary to the Secretary*

The Iowa Department of Agriculture was created by the Fortieth General Assembly in 1923 for the express purpose of promoting and advancing the interests of agriculture. In creating an agricultural department, the legislature abolished a number of existing bureaus and commissions, consolidated their work by placing it under the direction of one administrative officer who was made an elective state official.

At the present time, the Department of Agriculture is responsible for the administration of forty-seven laws and employs a field force of thirty-three inspectors and eleven district veterinarians.

The Iowa Department of Agriculture is a most important branch of our state government. Its functions and services vitally affect the health and welfare of every person in the state. Public health is protected by the enforcement of sanitary laws relating to the production, manufacture, processing and sale of food products. Business interests and consumers alike are protected through the elimination of unfair competition by the impartial enforcement of laws relating to the adulteration and mislabeling of foods, paints, petroleum products, insecticides, feeds, fertilizers and seeds. Agriculture is benefited by live stock disease control, farm storage of grain, the promotion of farm shows and exhibits, control of noxious weeds and insect pests, and the enforcement of labeling and standardization laws relating to agricultural feeds, seeds and fertilizers. In addition, the department, in cooperation with the federal government, is responsible for service reports concerning weather, markets and crops, and live stock production estimates.

The various divisions of the department and the work of each are set forth in the following outline:

*Division of Dairy and Food*

ROY SOURS, Chief.

E. L. REDFERN, State Chemist.

B. O. BROWNLEE, Chief Inspector.

The Department provides inspection for:

1. Dairy plants.
2. Food products, including manufacturing, processing and sales establishments.
3. Adulteration and mislabeling of food products.
4. All weights, measures and scales.
5. Analysis and registration of all commercial feeds.
6. Quality and analysis of fertilizer and agricultural limestone.
7. Agricultural seeds to maintain standards of purity and labeling.
8. Analysis and labeling of insecticides and fungicides.
9. To determine purity and proper labeling of paints and oils.
10. Petroleum products (gasoline and kerosene).

Administration of:

1. Sanitary regulations.
2. State Agricultural Chemistry Laboratory.
3. Licensing activities.

Supervision of:

1. Iowa Trade Mark Creameries.
2. Testing of farm seeds.

*Division of Animal Industry*

DR. C. C. FRANKS, Chief.

Duties of this division:

1. Tuberculin testing of cattle under the accredited area plan.
2. Bang's disease testing under cooperative state and federal plan.
3. Sheep and cattle scab eradication.
4. Investigation of contagious disease outbreaks such as cholera, anthrax, glanders, rabies, etc.
5. Supervision of pullorum testing of poultry and of hatchery inspection.
6. Avian tuberculosis control.
7. Supervision and inspection of livestock sales barns.
8. Control of livestock imports and exports.
9. Quarantine regulations to control contagious diseases.
10. Licenses and inspects rendering plants.
11. Issues permits to administer hog cholera serum and virus.
12. Licenses the manufacture, sale and distribution of hog cholera serum and virus.
13. Stallion Registration Division.
14. Licenses veterinarians.

*Division of Entomology*

DR. CARL J. DRAKE, State Entomologist, Ames, Iowa.

Duties of this division:

1. Inspection of nurseries and interstate shipments of nursery stock.
2. Control of crop pests such as grasshoppers, chinch bugs, Hessian fly, army worms, etc.
3. Barberry eradication.
4. Plant quarantine.
5. Control of stored grain pests.

*Division of Weather*

CHARLES D. REED, Chief, U. S. Court House, Des Moines, Iowa.

Cooperating with United States Weather Bureau Department issues:

1. Two daily weather forecasts (4 at airport).
2. Special frost, flood and storm warnings when necessary.

3. Weekly weather and crop summaries.
4. Monthly weather summaries.
5. Corn phenology and corn moisture information.
6. Storm reports from every town and township in the state.

*Division of Agricultural Statistics*

LESLIE M. CARL, Chief, U. S. Court House, Des Moines, Iowa.  
Cooperating with United States Bureau of Agricultural Economics.

Statistics of Iowa agriculture compiled and issued:

1. Livestock production and marketings.
2. Crop acreage and production.
3. Dairy manufacturing production.
4. Poultry production and marketing.
5. Prices of commodities sold by farmers.
6. Prices of commodities purchased by farmers.
7. Farm income.
8. Farm tenancy.
9. Farm population.
10. Land values.

*Division of Hatchery Inspection*

Duties of this division:

1. Inspection and licensing of all hatcheries and baby chick stores.
2. Control of baby chick diseases.

*Division of Apiary*

PROFESSOR F. B. PADDOCK, Ames, State Apiarist.

Duties of this division:

1. General inspection of bees and beekeeping appliances.
2. Issuance of quarantine to control disease.

*Miscellaneous Functions of Secretary of Agriculture*

1. Sealing of farm stored grain under Unbonded Agricultural Warehouse Act.
2. Farm shows, farmers' institutes, short courses and poultry shows.
3. Administration of state weed law.
4. Conduct district weed meetings.
5. Member of Soil Conservation Districts Committee.
6. Member of Executive Committee of all affiliated agricultural societies.
7. Member of Iowa Dairy Industry Commission.

AFFILIATED AGRICULTURAL SOCIETIES

*Iowa Beef Producers' Association*

C. A. OLDSSEN, Field Secretary, Ames, Iowa.

Duties of this division:

1. General promotion of the beef cattle industry.
2. Baby beef and pure bred heifer clubs.
3. Breeders' directory and other bulletins.
4. Beef cattle shows and sales.

*Iowa Corn and Small Grain Growers' Association*

JOE L. ROBINSON, Field Secretary, Ames, Iowa.

Duties of this division:

1. State corn yield test.
2. State Corn and Small Grain Show.
3. State seed directory.
4. Seed certification.
5. 4-H Clubs.



*Iowa State Dairy Association*

WM. DIAMOND, Field Secretary, Waterloo, Iowa.

Duties of this division:

1. General promotion of the dairy industry.
2. 4-H Dairy Clubs and Exposition.
3. Breeders' directory and other bulletins.
4. Cooperation with eleven state-wide dairy associations.
5. Dairy cattle shows and sales.

*Iowa Horse and Mule Breeders' Association*

CECIL ROOKS, Field Secretary, State House, Des Moines.

Duties of this division:

1. General promotion of the horse and mule industry.
2. Multiple hitch and horse breaking demonstrations.
3. Bulletins and information.
4. 4-H Colt and Mule Clubs.
5. Horse and mule shows.

*Iowa State Horticultural Society*

R. S. HERRICK, Field Secretary, State House, Des Moines, Iowa.

Duties of this division:

1. General promotion of horticulture and other kindred industries, including fruit growing, vegetable gardening, floriculture, bee-keeping, etc.
2. Annual horticultural show.
3. Horticultural yearbook.
4. Horticultural field day.

*Iowa Swine Producers' Association*

R. L. PEMBERTON, Field Secretary, State House, Des Moines, Iowa.

Duties of this division:

1. General promotion of the swine industry.
2. Special marketing surveys.
3. Carcass cut-out demonstrations.
4. Breeders' directory and other bulletins.
5. Swine shows and sales.
6. 4-H pig clubs.

*Iowa Dairy Industry Commission*

C. R. SCHOBY, Bode, Chairman.

ROY J. SMITH, Spirit Lake, Secretary.

SCOTT ELLIS, Dallas Center, Treasurer.

This is not a division of the Department of Agriculture, but is closely associated with agriculture, its duty being to promote increased use of dairy products.

SUPERINTENDENT OF PUBLIC INSTRUCTION  
(Office on main floor of Capitol Building)

Term of incumbent ends December 31, 1946  
Annual Salary \$4,500

JESSIE M. PARKER, Superintendent, Lake Mills.

J. P. STREET, Deputy and Director of Junior Colleges, Atlantic.

R. A. GRIFFIN, Legal Advisor, Coon Rapids.

W. A. WINTERSTEIN, Statistician, Iowa Falls.

DIVISION DIRECTORS

H. K. Bennett, Traer.

K. D. Miller, Fort Dodge.

Paul B. Norris, Thompson.

C. M. Ross, Iowa City.

A. J. Steffey, Knoxville.

The Superintendent of Public Instruction has general supervision and control over the public schools of the state, including rural, graded, high

schools and public junior colleges. The Superintendent is the President and executive officer ex officio of the State Board of Educational Examiners and of the State Board for Vocational Education and of the State Board for Vocational Rehabilitation.

#### BOARD OF EDUCATIONAL EXAMINERS

(Office located in office of Superintendent of Public Instruction)

JESSIE M. PARKER, Superintendent of Public Instruction, ex officio, President.

Appointed by the Governor. Terms of four years.

MALCOLM P. PRICE, President, Iowa State Teachers College, Cedar Falls, term expires June 30, 1945.

EARL A. ROADMAN, President, Morningside College, Sioux City, term expires June 30, 1945.

F. N. OLEY, County Superintendent of Schools, Denison, term expires June 30, 1945.

ARTHUR DEAMER, City Superintendent of Schools, Cedar Rapids, term expires June 30, 1945.

Secretary, Wayland W. Osborn, Pella.

Chief Clerk, Esther E. Tronstrom, Mapleton.

The State Board of Educational Examiners administers the statutes pertaining to the issuance of all teachers certificates except those which have to do with high school normal training. It fixes the standards for teacher training institutions, evaluates certificates issued in other states and determines what recognition can be given them in Iowa.

#### STATE BOARD FOR VOCATIONAL EDUCATION AND STATE BOARD FOR VOCATIONAL REHABILITATION

(Office located in office of Superintendent of Public Instruction)

##### Members of Board (ex officio)

JESSIE M. PARKER, chairman and executive officer; Superintendent of State Department of Public Instruction, Lake Mills.

HENRY C. SHULL, president State Board of Education, Sioux City.

CHARLES W. HARNESS, Labor Commissioner, Ottumwa.

##### DIVISION OF VOCATIONAL EDUCATION

Supervisor, agricultural education, H. T. Hall, Des Moines.

Supervisor, homemaking education, Portia Deacon, Des Moines.

Supervisor, trade and industrial education, Harry W. Carmichael, Des Moines.

The State Board for Vocational Education, established in 1917, by the thirty-seventh General Assembly, has administered all subsequent federal vocational legislation.

Three age groups are served: the regular high school student, the student who attends school part of the time and works part of the time, and the adult worker.

##### DIVISION OF VOCATIONAL REHABILITATION

Director, Willis W. Grant, Des Moines.

Assistant to the director, Howard L. Benshoof, Dallas Center.

Placement Officer, Paul O. Hamilton, Rock Rapids.

Rehabilitation assistant, James J. S. Mitchell, Des Moines.

Rehabilitation assistant, E. Grace Young, Earlville.

Rehabilitation assistant, Mabel Luhmann, Storm Lake.

Rehabilitation assistant, W. Lowell Dunlavy, Des Moines.

The Division of Vocational Rehabilitation established in 1921, by the thirty-ninth General Assembly and set apart as a Division January 1, 1940, assists individuals who are handicapped in employment because of physical impairment.

## IOWA STATE COMMERCE COMMISSION

(Office located in building at East Twelfth and Court Avenue)

Term four years. An elective office

Salary of members, \$3,850 annually

CARL W. REED, Chairman, Cresco, Republican; term expires December 31, 1944.

B. M. Richardson, Commissioner, Cedar Rapids, Republican; term expires December 31, 1946.

DAVID B. LONG, Commissioner, Des Moines, Republican; term expires December 31, 1946.

## Appointed by the Commission

Executive Secretary, George L. McCaughan, Des Moines.

Assistant Secretary, W. B. Blake, Clermont.

Chief Rate Clerk, W. A. McClintock, Des Moines.

Statistician, C. B. Ellis, Onawa.

Safety Engineer, H. A. Franklin, Des Moines.

Superintendent Motor Division, Ernest Porter, Des Moines.

Superintendent Warehouse Division, Ray C. Johnson, Des Moines.

Commerce Counsel, James A. Lucas, Bedford.

Assistant Commerce Counsel, Walter Condran, Des Moines.

Assistant Commerce Counsel, Robert G. Janss, Sioux City.

In 1878, the seventeenth General Assembly created a board of railroad commissioners consisting of three members to be appointed by the governor and confirmed by the executive council. In 1888, the twenty-second General Assembly passed a law making the commissioners elective. In 1937, the forty-seventh General Assembly, by house file 133, changed the name from "board of railroad commissioners" to "Iowa state commerce commission."

The powers and duties of the Iowa state commerce commission are: To generally supervise all railroads in the state, both steam and electric, except street railroads; to inquire into any neglect or violation of the laws of the state by any railroad corporation doing business therein; to make examinations and inspections of the physical condition, conduct and management of such railroads and report their condition to said companies; to stop and prevent railroad companies, under certain circumstances, from running or passing their trains over unsafe bridges; to adjudge changes in station houses, rolling stock and rates of fare; to pass on necessity for spur tracks to be constructed and maintained not exceeding three miles in length to an existing industry under terms and conditions approved by the commission as set out by law; to make reasonable rules for the crossing of steam and interurban railways and to require, when necessary, interlocking switches at railroad crossings; to make report on first Monday in December in each year to the Governor of its doings for the preceding year, accompanied with appropriate suggestions and recommendations; to receive, tabulate and report upon the annual reports filed with it by railroad companies; to examine any of the books, papers or documents of any such corporation; to examine under oath employees of such corporation; to issue subpoenas, administer oaths and compel the attendance of witnesses; to make and fix maximum schedules of freight rates for such corporations, such schedules to be deemed reasonable until disproved; to examine into rates in force, upon complaint that the rate charged by a railroad company, or that the maximum rates fixed by the commission are unreasonably high or discriminating, and to fix the rate again, which must not be higher than

any rate established by law, such decision of the commission is prima facie evidence that the rate so made is a reasonable minimum rate; to bring suits to enforce its orders; to inquire into the management of the business of such carriers and to obtain from them full and complete information necessary to enable the commissioners to carry out the objects of the law; to hear, investigate and determine all complaints alleging unreasonable rates, unjust discrimination, undue preference, violation of the long and short haul clause, or other infractions of the commission law, and make proper orders thereupon; to establish joint through rates, upon application, over two or more connecting lines; and to have the same authority over express companies as the act confers concerning railroads.

Before a railroad company may appropriate coal, coke, or oil received for shipment, it must first secure the written consent of the commerce commission.

Before any railway company may condemn lands for additional depot grounds, or for straightening or relocating track, the permission of the commission must be obtained. Interlocking switches may be placed at grade railroad crossings or draw bridges, thus obviating the necessity of stopping trains before passing over such grade crossings or draw bridges, but before the interlocking switch may be used consent of the commission must be obtained.

The thirty-fifth General Assembly gave to the commission the power to grant to individuals or corporations "engaged in the manufacture, sale, or distribution for sale of electric current for light, power, or heating purposes, the right within the state, except in cities and towns, to erect and maintain poles, wires, towers, fixtures and other necessary construction for the purpose of conducting electricity for lighting, power and heating purposes, over, along and across any public land, highways or streams or the lands of any person or persons, and to acquire the necessary interests in real estate therefor." It also provided that transmission lines proceeding under the provisions of the law should be subject to "such reasonable regulations as the commission may from time to time prescribe."

The commission is directed by an act of the thirty-ninth General Assembly to "undertake and carry forward such investigation and preparation as shall be necessary to properly represent the interests of the state in connection with the valuation of the property of common carriers now being conducted by the interstate commerce commission."

An act of the forty-sixth General Assembly amended by the forty-eighth General Assembly provides that operators of grain elevators must be licensed in order to receive grain for storage. It also makes provisions for using warehouse receipts issued by the warehouseman on his own products and on products for others as collateral for financing loans. The act also provides for storage of other agricultural products and products principally consumed on farms, in warehouses of types different to that of grain elevators which covers such products as wool, canned goods, sugar, seeds, commercial feeds, etc.

The fortieth General Assembly conferred on the commission the power to issue certificates authorizing motor carriers to operate over the public highways of the state, upon a showing that the proposed service would promote "the public convenience" and authorized the board to prescribe rules and regulations for the operation of motor vehicles used by such carriers "for the protection and safety of the public." The forty-first General Assembly revised the laws on this subject, but left their administration with the railroad commission.

The forty-third General Assembly provided for the supervision or regulation by the commission of persons operating motor trucks principally used for the public transportation of freight for compensation, not operating over regular routes nor between fixed termini.

Under the act of the forty-third General Assembly before an airport is acquired by any city or town plans and specifications must be approved by the board.

The forty-fourth General Assembly provided that pipe lines shall be subject to regulation by the board under a permit issued by the board.

#### Electric Interurbans—1942

Company	Miles of road
Charles City Western Ry.....	21.55
Clinton, Davenport & Muscatine Ry.....	36.75
Des Moines & Central Iowa R. R.....	67.64
Port Dodge, Des Moines & Southern R. R.....	148.54
Iowa Electric Light & Power Co. (C. R. & Ia. C. Ry.).....	27.30
Iowa Southern Utilities Co.....	29.42
Mason City & Clear Lake R. R.....	10.36
Tama & Toledo R. R.....	3.50
Waterloo, Cedar Falls & Northern Ry.....	96.54
<b>Total.....</b>	<b>441.60</b>

#### COMMERCE COUNSEL

##### LUCAS, James A., Bedford *Republican* Commerce Counsel

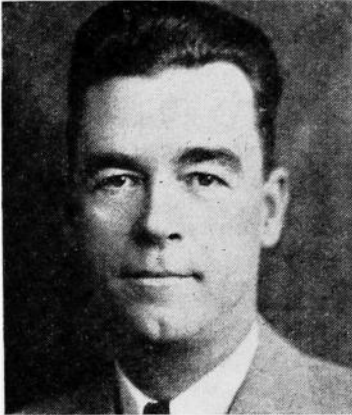

Born in Des Moines, Iowa, September 3, 1896. Attended school in Earlville, Bedford and Mason City, graduating from Mason City high school in 1915. Graduated from law college, University of Nebraska, in 1921. Practiced law in Bedford, Iowa, until 1942. Served as city attorney of Bedford for five years, and as county attorney of Taylor county for two terms. Member of the Iowa House of Representatives in the 48th and 49th General Assemblies. Served in the United States Army in France during the World war. Married in 1923 to Ethel Dowell of Bedford; father of two daughters, Jeannette and Kathleen. Former reserve officer, and at present major in the Iowa State Guard acting as adjutant general. Assistant attorney general in 1942. Past post commander, Bedford Post No. 164, American Legion. Member of Alpha Sigma Phi, Phi Alpha Delta, American Legion, Masonic Lodge and Methodist church.

The Thirty-fourth General Assembly created the office of commerce counsel, to be appointed by the Iowa state commerce commission for a term of four years, subject to confirmation by the senate. The law provides that the counsel may appoint assistants, subject to the approval of the commissioners.

The duties of the office briefly are as follows: legal advisor of the Iowa State Commerce Commission; investigate and present matters with reference to intrastate rates, and prosecute same before the Iowa State Commerce Commission or before any court to which same may be taken; investigate on his own motion, or at request of the State Commerce Commission, all matters involving interstate rates in which the people of Iowa are interested or affected, and present same to the Interstate Commerce Commission and prosecute to final determination; act as attorney and counsel for and represent the Iowa State Commerce Commission in all courts of this State or the United States, in which the validity of any order of the State Commerce Commission is in issue; to institute and prosecute in any of the courts any and all suits necessary for proper enforcement of any rule or order of the said Iowa State Commerce Commission or make defense therein wherever said rule or order may be questioned or involved.

## THE ADJUTANT GENERAL

(Office located on ground floor of Capitol)

Appointed by the Governor. Term four years.

**CHARLES H. GRAHL**, Des Moines. Term expires July 3, 1947.  
Assistant Adjutant General, Ralph A. Lancaster, Davenport.  
Quartermaster U. S. P. & D. O., James E. Thomas, Des Moines.

**GRAHL, Charles H., Des Moines**

Born in Council Bluffs, Iowa, September 23, 1894. Attended public schools in Council Bluffs and Des Moines, graduating from West high school, Des Moines, in 1913. Enlisted in Company "B", 3, Iowa infantry, June 24, 1916. Served overseas with 168th Infantry from November 14, 1917, to June 27, 1919. Appointed captain infantry, Iowa National Guard, March 29, 1921, resigned July 25, 1921. Appointed captain, infantry, Iowa National Guard, January 7, 1925. Promoted lieutenant colonel, adjutant general's department, July 5, 1927, and assigned to the state staff, Iowa National Guard, as assistant adjutant general. Promoted to brigadier general, adjutant general's department, and appointed adjutant general of Iowa, January 16, 1932, to fill vacancy; reappointed by Governor Herring, July 3, 1935; re-appointed by Governor Wilson, July 3, 1939; re-appointed by Governor Hickenlooper, July 1, 1943. Secretary, Adjutants General Association of the United States, 1938; president, Adjutants General Association of the United States, 1939 and 1940; member legislative committee, National Guard Association of United States. Married June 12, 1923, to Mary Magdaline Phillips, and has two sons, Charles Phillips and Robert Louis. 32d degree Mason. Member National Sojourners, Argonne Post American Legion, Rainbow Division Veterans, Rotary Club, Service Men's Club of Des Moines, Chamber of Commerce, B. P. O. Elks, The Prairie Club, Theta Xi fraternity, Hyperion Field Club.



This department dates from January 4, 1839.

The Adjutant General issues and transmits all orders of the commander-in-chief and keeps a record of all appointments of officers commissioned by the Governor, of all general and special orders and regulations, and of such matters as pertain to the organization of the military forces and the duties thereof. He has charge of the state arsenal and grounds and all other property of the state kept or used for military purposes. He furnishes at the expense of the state such blanks and forms as are approved by the commander-in-chief. In each year, preceding a regular session of the General Assembly, or at any other time the Governor may direct, he makes out a detailed report of the transactions of his office, the expenses thereof and such other matters as shall be required by the commander-in chief for the period since the last preceding report.

All muster rolls, reports, returns, enlistments, discharges and complete records of the national guard and state guard are filed and made

a matter of record in his office. The records of Iowa Soldiers of the Civil, Spanish-American, and World wars are on file in his office and all information desired from such records is furnished by him. Certificates of military service of Iowa soldiers of the late wars or past service in the organized militia and national guard and state guard are given by him under the seal of his office. He is disbursing officer of all state appropriations for the use and support of the national guard and as Adjutant General all military property is committed to his custody which he is required to issue for the use of the national guard and state guard, keeping an account of the same. He is required to furnish such reports of the national guard and state guard of the state as the war department may from time to time require.

#### ADVISORY BOARD

The Advisory Board consists of the general officers and regimental commanders of the Iowa National Guard. The Adjutant General is *ex officio* member of the advisory board. This board is composed of the following officers:

Brigadier General RAY YENTER, Iowa NG, Des Moines, *President*.  
 Brigadier General CHARLES H. GRAHL, AGD, Iowa NG, The Adjutant General, Des Moines, *Recorder*.  
 Brigadier General GORDON C. HOLLAR, Iowa NG, Sioux City.  
 Brigadier General MAXWELL A. O'BRIEN, Iowa NG, Des Moines.  
 Colonel WALTER L. ANDERSON, 185th FA, Iowa NG, Boone, Iowa.  
 Colonel EARL B. BUSH, 136th Med. Regt., Iowa NG, Ames.  
 Colonel FOLSOM EVEREST, 168th Inf., Iowa NG, Council Bluffs.  
 Colonel ROY B. GAULT, 109th QM Regt., Iowa NG, Osceola.  
 Colonel HOWARD J. ROUSE, 133d Inf., Iowa NG, Waterloo.

All members of the board are allowed for each authorized meeting the base pay of their grade and transportation from home station to place of meeting and return.

#### ARMORY BOARD

The Adjutant General is president of the armory board which consists of five members appointed by the Governor without the approval of the senate, from the active, inactive or retired commissioned personnel of the Iowa National Guard. The board is composed of the following officers:

Brigadier General CHARLES H. GRAHL, AGD Iowa NG, The Adjutant General, *President*.  
 Brigadier General MAXWELL A. O'BRIEN, Iowa NG, Des Moines.  
 Colonel HARRY WARD, Iowa NG (Retired), Davenport.  
 Colonel HENRY G. GEIGER, Iowa NG (Retired), Sheldon.  
 Lieutenant Colonel WILL J. HAYEK, 113th Cav. Iowa NG, Iowa City.

All members of the board are allowed for each authorized meeting the base pay of their grade and transportation from home station to place of meeting and return.

#### WAR ROSTER COMMISSION

Governor BOURKE B. HICKENLOOPER, *Chairman*, Des Moines.  
 Brigadier General CHARLES H. GRAHL, *Disbursing Officer*, Des Moines.

The Adjutant General has the direction of the compilation of the roster for soldiers, sailors and marines in the Mexican border service of 1916-1917 and the World war, 1917, 1918 and 1919.

**SOLDIERS' BONUS BOARD**

(Office in building at East Twelfth street and Court avenue)

R. J. LAIRD, Adjutant, American Legion, Department of Iowa, *President*.  
 CHARLES H. GRAHL, Adjutant General, *Secretary*.  
 W. G. C. BAGLEY, Treasurer of State.  
 C. B. AKERS, Auditor of State.  
 Executive Secretary, Edwin Curtis, Chariton.

The state bonus board consists of the state auditor, the state treasurer, the adjutant general, and the adjutant of the Iowa department of the American Legion.

**COMMISSION OF AERONAUTICS**

(Office located in the office of the Adjutant General)

Appointed by the Governor with approval of Senate. Term of four years.  
 DAN HUNTER, Cedar Rapids, Republican, Chairman; term expires January 18, 1947.

A. R. ENO, Fort Dodge, Democrat; term expires January, 1944.

The commission of aeronautics was created by H. F. 223, passed by the extra session of the Forty-fifth General Assembly with power to hold investigations and hearings on matters relating to aeronautics in the state; administer oaths; subpoena persons and records; and bring injunction proceedings to enforce provisions of the aeronautics law. Peace officers of the state are instructed to cooperate with the commission. The commission is bipartisan.

**STATE BOARD OF ACCOUNTANCY**

Appointed by the Governor. Term three years.

R. J. SHIPWAY, Sioux City; term expires June 30, 1944.

L. J. MUEHLE, Des Moines; term expires June 30, 1945.

R. C. PATRICK, Mason City, term expires June 30, 1946.

Under the provisions of the law, the board meets at least four times during each year, at least two of such meetings shall be held in the state house. The examination fee for those taking an examination to qualify as certified public accountants is \$25.00. Persons granted a certificate to practice must furnish bond to the auditor of state in the sum of \$5,000.

**BOARD OF ARCHITECTURAL EXAMINERS**

Appointed by the Governor. Terms five years.

J. CHRIS JENSEN, Council Bluffs; term expires June 30, 1947.

H. W. HARTUPEE, Des Moines; term expires June 30, 1947.

CHARLES ALTFILLISCH, Decorah; term expires June 30, 1947.

WILLIAM L. PERKINS, Chariton; term expires June 30, 1946.

ARTHUR H. EBERLING, Davenport; term expires June 30, 1946.

The forty-second General Assembly passed a law forming a board of architectural examiners specifying that all persons who wish to practice architecture in Iowa under the title "architect" must secure a certificate from the board. Authority to revoke certificates is granted the board in case those holding same do not meet the requirements of the law. Three regular meetings are held each year in March, July and October and special meetings on call. Examinations are held in Des Moines.



## DEPARTMENT OF BANKING

Superintendent and Board Members appointed by Governor for  
four-year term, ending June 30, 1945.

(Office 411 Valley Savings Bank Building)

MELVIN W. ELLIS, Charles City, Superintendent and Chairman of the  
Banking Board.

RALPH L. BUNCE, Washington, Deputy.

## Banking Board:

RALPH EASTBURN, Vice President, Iowa State Bank and Trust Company,  
Fairfield.

BERT A. GRONSTAL, President, Council Bluffs Savings Bank, Council Bluffs.

B. FRANK KAUFFMAN, President, Bankers Trust Company, Des Moines.

BEN P. ST. JOHN, Cashier, First State Bank, Webster City.

The superintendent of banking is charged by law with supervision, direction and control of all banks and trust companies operating under state charter, as well as loan companies operating under Iowa Small Loan Act. He is chairman of the banking board of five members which acts in an advisory capacity to the banking department. Deputies and bank examiners are appointed by the superintendent subject to the approval of the banking board which fixes remuneration of such appointees within limits prescribed by law, and passes upon all applications for new banking charters.

ELLIS, Melvin Wilbur, Charles City

*Republican*

## Superintendent of Banking



Born at Charles City, Iowa, July 14, 1881; Charles City high school, 1898; Phillips Exeter Academy, 1901; commenced banking experience A. G. Case & Company, Nashua, 1898; married Mina Walleser, Nashua, Iowa, September 15, 1902; organized Security Trust and Savings Bank, Charles City, July 14, 1903; Mina Walleser, Nashua, Iowa, September 15, 1902; organized Security Trust and Savings Bank, Charles City, July 14, 1903; vice president Hart-Parr Company, 1919—president, 1921-1931; vice president, First National Bank, Charles City, 1919; consolidated the two Charles City banks under title "First Security Bank and Trust Company", 1929, of which he has since been president; president, Iowa Bankers Association, 1935-1936; president, Ellis and Ellis, Incorporated; president, Charles City Western Railway Company; president, Capital Tobacco Corporation, all of Charles City; president, Ellis Hotel Company, Waterloo; club memberships—Des Moines Club; Minneapolis Athletic Club; Union League Club, Chicago; Attic Club, Chicago; Racquet Club, Chicago; Congregationalist; Rotarian. Appointed Superintendent of Banking by Governor George A. Wilson, June 14, 1901, for term ending July 30, 19

## BOARD OF EXAMINERS IN THE BASIC SCIENCES

Appointed by the Governor. Term of six years.

**CHARLES CARTER, D.S.C.**, Chairman, Fairfield; term expires July 4, 1949.

**H. EARL RATH, Ph.D.**, Cedar Falls; term expires June 30, 1947.

**JOSEPH H. BODINE, Ph.D.**, Iowa City; term expires July 4, 1949.

**FREDERIC F. SMITH, A.M.**, Storm Lake; term expires June 30, 1947.

**G. W. HEITKAMP, M.A.**, Dubuque; term expires July 4, 1945.

**BENJAMIN H. PETERSON, Ph.D.**, Secretary, Cedar Rapids; term expires July 4, 1945.

**BODINE, Joseph H., Iowa City**

**Member Board of Examiners, Basic Sciences**

Born in New Jersey, September 19, 1895. Received the A.B. degree in 1915 and the Ph.D. degree in 1920 from the University of Pennsylvania, where he was professor of zoology prior to 1929. Since 1929, he has been professor and head of the department of zoology at the State University of Iowa. Served in medical corps in A. E. F. during World War. Member: A. A. S., Am. Soc. of Zoologists, Microscopical Society, American Naturalists (President, 1940), National Research Council Fellowship Committee, National Grassland Committee, Iowa State Basic Science Board, and Director Iowa Lakeside Laboratory. Mason.

**CARTER, Charles, Fairfield**

**Member Board of Examiners, Basic Sciences**

Born in Jefferson county, Iowa, August 9, 1869. Attended country school, Parsons Academy, Parsons College, receiving the degrees of B.S., M.S. and D.Sc. from that institution. Taught in Columbus Junction, Fairfield high school and in Idaho State Normal. Was superintendent of schools, Corydon, Iowa. Head of Biology Department, Parsons College since 1908. Dean 1941. Served in Amer. R. C. stationed at Portsmouth, England, 1917-1919. President Iowa Academy of Science, 1940-41. Member Iowa Basic Science Board since 1935.

**HEITKAMP, George William, Dubuque**

**Member Board of Examiners, Basic Sciences**

Born August 30, 1887, on a farm in Jo Davies county, Illinois; attended country school until 1894. In 1894 family moved to Cuba, Wisconsin. Attended grade and high school. Taught a country school in southwestern Wisconsin until 1907. Attended University of Wisconsin and received A.B. in 1912. Assistant instructor in University of Illinois two years. Received A.M. degree from University of Illinois in 1914. Member Sigma Xi scientific fraternity, and Phi Kappa social fraternity. Appointed member of faculty at Loras College in 1914, still retains that position. Married Jessie Mousseau of Platteville, Wisconsin, in 1925 and they have two daughters. Appointed member of Iowa basic science board April 1, 1937.

**PETERSON, Benjamin H., Cedar Rapids**

**Member Board of Examiners, Basic Sciences**

Born June 6, 1893, at Macedonia, Iowa, son of Martin and Nellie (Anderson) Peterson. Attended country school and Macedonia high school, Coe College ('18). Served in the A. E. F. for one year, with the base laboratory No. 1. Received master of science degree in 1924 and doctor of philosophy degree in 1926 from the State University of Iowa. Since 1928, has served as head of the department of chemistry at Coe College. Married, 1921, to Eda Swenson, Sioux Falls, South Dakota, and they have one child, Roger Franklyn. Member of the American Chemical Society, Phi Lambda Upsilon, Sigma Xi, and Presbyterian church.

**RATH, H. Earl, Cedar Falls**

**Member of Board of Examiners Basic Sciences**

Born November 5, 1891, in Cerro Gordo county, Iowa. Educated in the Plymouth high school; B.S., Iowa State College, 1916; M.S., Iowa State College, 1923; Ph.D., Iowa State College, 1936. Major in comparative physiology; minors in physiological chemistry and zoology. 1916-17, high school principal and athletic coach, Fonda; 1917-21, high school principal and coach, Decorah; 1921-present, professor of health education at Iowa State Teachers College.

**SMITH, Frederic F., Storm Lake**

**Member of Board of Examiners Basic Sciences**

Born in Walpole, Massachusetts, August 12, 1874. Education: Bourne, Massachusetts, high school; Bridgewater, Massachusetts, State Normal school; Marine Biological Laboratory at Woods Hole; Tufts College, B.S., 1905; University of Iowa, M.S., 1923. (Sc.D., Buena Vista, 1940.) High school principal, Ludlow, Massachusetts, and later at Chester, Massachusetts; normal school science instructor at Gorham, Maine; London, England; and Keene, New Hampshire. Professor of Biology, Buena Vista College since 1919. Member of Basic Science Board since 1937.

### COMMISSION FOR THE BLIND

(Office located in building at Twelfth street and Court avenue)

Two members appointed by the Governor for terms of two years and the third to be the superintendent of the school for the blind.

MRS. GEORGE KRAETSCH, President, Des Moines; term expires June 30, 1945.

LESLIE M. HAYS, Vinton, *ex officio*.

C. E. LAUSTRUP, Council Bluffs; term expires June 30, 1944.

Executive Secretary, Ethel T. Holmes, Des Moines.

The Iowa Commission for the Blind was created in 1926 for the purpose of helping the adult blind, educationally and industrially, in their own homes. No material aid is permitted.



**HAYS, Leslie M., Vinton**

**Member Commission for the Blind**

Born in Wayne county, Iowa, in 1898; graduated from Seymour high school 1917; received B.A. degree from University of Iowa in 1921 and M.A. degree from Creighton University in 1929. Taught in the Osceola high school 1921-22, Seymour high school 1922-23, Thomas Jefferson high school at Council Bluffs 1923-34; principal of the Franklin Pierce school, Council Bluffs, 1934-39. Appointed superintendent of the Iowa School for the Blind in 1939.



**KRAETSCH, Mrs. George, Des Moines**

**Member Commission for the Blind**

Mrs. George Kraetsch (Sarah Shute) was born in Coon Rapids, Iowa, in 1884, and lived there until moving to Des Moines in 1908. Graduated from West Des Moines high school and Northwestern University. Taught in Coon Rapids high school and East Des Moines high school. Married George Kraetsch in 1911. Two daughters—Mary (deceased) and Elizabeth. D.A.R., Congregationalist, past president Des Moines Women's Club. Democrat.

**LAUSTRUP, Carlos E., Council Bluffs****Member Commission for the Blind**

Born in Denmark, December 26, 1880, came to Iowa in 1882 and has resided in Council Bluffs ever since. Educated in the public school there, graduated from high school, went to Wyoming to take up ranching. Two years later met with an accident which caused the loss of his sight. Went to the Iowa School for Blind in 1900 where he studied piano tuning; started in the music business in 1909 and has had a music store ever since. Member of board of directors of Council Bluffs Chamber of Commerce; retail merchants; member of Rotary Club 25 years. Term on the commission expires June 30, 1944.

**HOLMES, Ethel Towne, Des Moines****Secretary Commission for the Blind**

Born in Pella, Iowa, moved at early age to Des Moines. Educated in the Des Moines public schools, received A.B. degree from Grinnell college. Attended Capitol City Commercial College in Des Moines. During the World war, had charge of the Hostess House at Camp Dodge. Secretarial position in Washington, D. C., for two years. Became executive secretary for the Commission for the Blind when it was created in 1926. In connection with the work of the commission, superintends a summer training school for the adult blind at Vinton each year.

**STATE COMPTROLLER**

(Office located on basement floor of Capitol Building)

**C. FRED PORTER, Des Moines**

The State Comptroller audits all demands by the state and preaudits all accounts submitted for the issuance of state warrants; controls the payment of all moneys into the state treasury and all payments from the state treasury; prescribes all accounting and business forms and the system of accounts and reports of financial transactions by all departments and agencies of the state government other than those of the legislative branch; keeps a central budget and proprietary control accounts of the state government; establishes a reasonable cash revolving fund for each department or institution for disbursement purposes where needed; has the custody of all books, papers, records, documents, conveyances, leases and other documents appertaining to the fiscal

affairs and property of the state which are not required to be kept in some other office; apportions the interest of the permanent school fund; prepares biennially a list of all standing appropriations and furnishes a report of same to each member of the legislature; prepares the budget document and drafts the legislation to make it effective; reviews such requests for allotments as are submitted to the Governor for approval; determines the need for all transfers of appropriations submitted to the Governor; makes such investigations of the organizations, activities and methods of procedure of the several departments and establishments as he may be called upon to make by the Governor and executive council of the legislature; furnishes any committee of either house of the legislature having jurisdiction over revenues or appropriations such aid and information regarding financial affairs of the government as it may request; prepares and submits to the Governor and the legislature on or before December 1st of each year, an annual report, setting forth in detail and in summary form the financial condition and operations of the government; and prepares such other reports as the Governor or the General Assembly may from time to time require of him.



**PORTER, C. Fred, Des Moines**  
*Republican*  
**State Comptroller**

Born January 2, 1883, in Madison County, Iowa, son of Ezekiel and Elizabeth Porter. Attended public schools of Iowa. After graduating from school entered meat business, continued until 1913. Automobile business 1913 to 1916. Has been employee of state since that time, in various departments; statistician for auditor of state, deputy auditor of state, acting auditor of state, assistant state comptroller, and at present state comptroller. Married December 23, 1903, to Susan Hoover of Madison County. Father of three children, Ernest, Juanita and Howard. Member of Methodist church.

---

**STATE CONSERVATION COMMISSION**  
(Office in Mulberry Building, Tenth and Mulberry)  
Appointed by the Governor. Term of six years.

- A. S. WORKMAN, Glenwood, Democrat, term expires June 30, 1947.  
FRANK W. MATTES, Odebolt, Democrat, term expires June 30, 1949.  
E. B. GAUNITZ, Lansing, Republican, term expires June 30, 1945.  
J. D. LOWE, Algona, Republican, term expires June 30, 1945.  
MRS. ADDISON PARKER, Des Moines, Republican, term expires June 30, 1949.  
F. J. POYNEER, Cedar Rapids, Democrat, term expires June 30, 1945.  
R. E. STEWART, Ottumwa, Republican, term expires July 1, 1947.  
State Conservation Director, F. T. Schwob, Des Moines.

**MATTES, Frank W., Odebolt**

Member State Conservation Commission

*Democrat*

Born in Odebolt, Iowa, December 26, 1895, son of John R. and Mary Mattes. Attended public schools and Iowa State College. Enlisted in the United States Army in September, 1917, and was honorably discharged in 1919. Married December 26, 1921, to Dorothy Hall; has two

daughters, Barbara and Sally. Has been engaged in furniture and undertaking business since 1919. Charter member of Roose Post 313 at Odebolt. Member of Masonic Lodge, B. P. O. Elks, and Rotary International. Sac County Chairman of the Democratic Party, 1930-1943. Member of Presbyterian Church.

**GAUNITZ, E. B., Lansing**

*Republican*

**Member State Conservation Commission**

Born at Lansing, Iowa, April 17, 1888. Attended Lansing public schools, graduating in 1904. Associated with brother, H. W. Gaunitz in meat and grocery business since 1913. Married August 6, 1913; no children. Member Evergreen Lodge No. 144, A. F. & A. M., Martha Washington Chapter O. E. S., and Federated Presbyterian church.

**LOWE, J. D., Algona**

*Republican*

**Member State Conservation Commission**

Born in St. Croix county, Wisconsin, near River Falls, February 9, 1893, son of Dan and Catherine Lowe. Graduate of River Falls high school, State Teachers College, River Falls, Wis., and the University of Minnesota, from the latter named institution having an LL.B. degree. Taught school three years. Served in the United States Army in the World war. Has practiced law from 1919 until the present. Member Iowa Bar Association. Unmarried.

**PARKER, Mrs. Addison, Des Moines**

*Republican*

**Member State Conservation Commission**

Born in Muskegon, Michigan, daughter of Mr. and Mrs. Paul W. Lange. Received early education in the public schools of Chicago and graduated from the State University of Illinois in Liberal Arts and Library Science. After graduation became assistant librarian at Armour Institute, Chicago. Later accepted a position as a member of the staff of the Iowa Library Commission. Married to Addison Parker, attorney, of Des Moines. There are four children, a daughter and three sons. Served as president of the Des Moines Garden Club. Appointed to present position by Governor Kraschel in April, 1937.

**POYNEER, Fred J., Cedar Rapids**

*Democrat*

**Member State Conservation Commission**

Born in Williamsburg, Iowa, in 1885. Attended the public schools and the University of Iowa. Married and has one son and one daughter. Engaged in general insurance business. Served as Federal Jury Commissioner and chairman of County Social Welfare Board. For 17 years has been member of Area Executive Committee of Boy Scouts. Member Masonic Lodge and American Legion.

**STEWART, Roscoe E., Ottumwa**

*Republican*

**Member State Conservation Commission**

Born in Spencer, Iowa, October 3, 1895. Attended public schools there and in Dickinson county. Graduated from the University of Iowa in 1917. Served overseas in the World war as lieutenant of infantry. At the close of the war he located in Ottumwa, Iowa, where he has been engaged in the wholesale and retail dry goods business. Married, has one son. Appointed to present position in 1936 to fill the vacancy caused by the death of Dr. W. C. Boone. Reappointed in 1941 for six-year term.

**WORKMAN, A. S., Glenwood**

*Democrat*

**Member State Conservation Commission**

Born in La Grange, Missouri, December 9, 1885. Moved to Mills county, Iowa, with parents, William and Emma Workman, about 1888. Graduate of Henderson high school; took one year of special work at Des Moines College. Appointed deputy county treasurer 1907-08; elected county recorder on the Democratic ticket, 1911-12; elected State Representative in 1913. In August, 1913, entered shoe business in Glenwood and is still managing it. Married Gertrude E. Bogart, January, 1913; has one daughter and two sons.

**SCHWOB, Fred T., Des Moines**

*Republican*

**Member State Conservation Commission**

Born at Wapello, Iowa, March 31, 1895, son of Theodore and Lucy Schwob. Attended public schools in southeastern Iowa. Enlisted in United States Army in June 1917; honorably discharged in 1919. Married May, 1918, to Nita Kremer. Has one daughter, Arline. Elected sheriff of Louisa county in 1920 and served two terms. Operated clothing store at Wapello, and served as mayor from 1928 to 1932. Member American Legion, ex-commander of Luther Vollmer Post No. 40 at Wapello. Member Masonic Lodge, Methodist Church. Has been in conservation work since April, 1932; appointed chief of the fish and game division of the Iowa State Conservation Commission in 1935 and director of the commission in March, 1941.

The Conservation Commission makes recommendations for the acquirement of state parks and preserves, forests and other state conservation areas, and is charged with the duty of administering same. The

Commission is charged with the duty of protecting, propagating, increasing and preserving the fish, game, fur-bearing animals and protecting the birds of the state and the enforcement of laws relating thereto. The administration and enforcement of laws relating to boats and navigation in the state-owned inland waters of the state is a duty of the Commission. The Commission has jurisdiction over the state-owned meandered lakes and streams of the state and the construction of dams and other improvements relating to such waters.

In 1942 the Conservation Commission had jurisdiction over 86 state parks, recreation reserves, lake reserves, forest reserves, historic monuments, parkways, and wayside parks, 35,032.08 acres; one state forest nursery, 99.65 acres; 65 meandered lakes, 41,826 acres; 11 meandered streams, approximately 800 miles; 18 artificial lakes, 1,670 acres; 91 wildlife refuges, 49,408.96 acres; 86 public shooting grounds, 60,227.11 acres; one game bird hatchery, 184.32 acres; 42 fish producing units, containing 123 fish ponds; and two fish rescue stations.

### STATE CAR DISPATCHER

(Office located on basement floor of Capitol Building)

Appointed by Governor. Term during pleasure of the Governor.

GEO. W. HESALROAD, Greene, Butler County, Iowa.



**HESALROAD, Geo. W., Greene**  
*Republican*  
**State Car Dispatcher**

Born August 9, 1886, in Butler County, Iowa, son of William and Elizabeth Hesalroad. Graduated Public High School 1905. Farmer, school teacher, clothing merchant, clothing salesman. Elected 1932 county auditor Butler County. Resigned August 1, 1939, to accept position as Car Dispatcher. Married to Calista E. Munson. Father of two children, Galen and Lorraine.

The office of State Car Dispatcher was created by the Forty-eighth General Assembly and is known as the State Car Dispatcher Act. It is now Chapter 18.1 of the Code, 1939, and was amended by the Forty-ninth General Assembly. He is appointed by the Governor and shall hold office at his pleasure.

The State Car Dispatcher buys and sells all the cars and trucks for use of the state of Iowa. A revolving fund of \$25,000 was set up by the Forty-ninth General Assembly from which is paid gasoline, oil, tires, repairs and all other general expenses incurred in the operation of state owned motor vehicles. He keeps a cost per mile, sets out the depreciation and administrative expense to be charged to each motor vehicle monthly.

**BOARD OF CONTROL OF STATE INSTITUTIONS**  
(Office located in building at East Twelfth street and Court avenue)

Term six years. Appointed by the Governor.

D. R. MCCREERY, Alburnett, Republican. Term expires June 30, 1947.  
P. F. HOPKINS, Mason City, Democrat. Term expires June 30, 1949.  
R. T. PULLEN, Spencer, Republican. Term expires June 30, 1945.  
Secretary, W. L. Huebner, Des Moines.

**MCCREERY, David R., Alburnett**      *Republican*  
**Member State Board of Control**

Born February 14, 1881, on a farm in Linn County, Iowa, son of David G. and Margaret McCreery. Educated in the public schools. Married to Letitia M. Quass, February 28, 1906. Served in the 43rd, 44th, 45th and 45th Extra General Assemblies. Member Evangelical church. Appointed to present position to fill vacancy May 1, 1939. Reappointed for six year term beginning July 1, 1941.

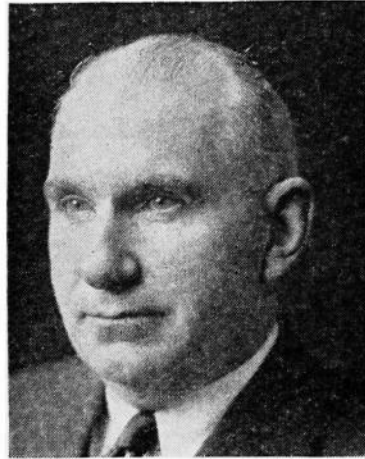

**HOPKINS, P. F., Mason City**      *Democrat*  
**Chairman State Board of Control**

Born on farm in Story county, Iowa, December 31, 1883, son of P. W. and Elmyra Hopkins. Married June 27, 1906, to Margaret Barr. B.S. in C.E. and C.E. Iowa State College. Connected with the engineering divisions of Iowa State College. University of Wisconsin, Iowa State Highway Commission, Chief Engineer of Water, Sewers and Gas, U. S. Explosives Plant "C", Nitro, West Virginia, City Manager of Ames and Mason City, State Director of PWA, Director State Planning Board. Appointed to State Board of Control, May 1, 1939. Reappointed for six year term beginning July 1, 1943. Member American Society of Civil Engineers, City Managers Association, Iowa Engineering Society.



**PULLEN, R. T., Spencer**      *Republican*  
**Member State Board of Control**

Born on a farm in Dubuque county, Iowa, March 16, 1885. Graduated from high school and business college and taught in rural schools. Farmer by occupation. Vice President Clay County Fair and Spencer Chamber of Commerce. Member of Methodist church. Married November 28, 1910, to Ella Moon of Taunton, England. Father of six children. Appointed to present position for six year term beginning July 1, 1939.

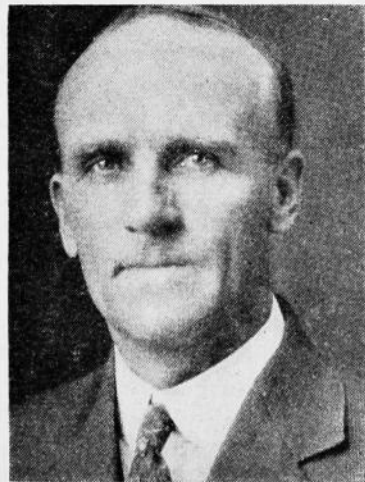



**HUEBNER, Warren L., Des Moines**

*Republican*

**Secretary Board of Control of State Institutions**

Born in Denver, Colorado, son of Louis A. and Amanda Huebner. Education, Iowa Wesleyan College, A.B., 1917; Drake University Law College, LL.B., 1927; admitted to bar, 1925. Married Enid Beman, Oskaloosa, July 12, 1923. Served as deputy to Secretaries of State W. C. Ramsay, Ed M. Smith and G. C. Greenwalt. Appointed acting Secretary of State by Governor pending filling of vacancy caused by death of W. C. Ramsay. Superintendent of Securities, 1930-31. Practiced law, 1933-40, as member of firm. Huebner & Huebner, Des Moines. World War, 1918-19. Member, Beta Theta Pi, Phi Alpha Delta, Masonic Lodge, Consistory, Methodist church. Appointed secretary to Board of Control, February 1, 1940.

The board of control of state institutions was created under the provisions of chapter 118, laws of the Twenty-seventh General Assembly, which, with the amendments thereto, clothes the board with full power to manage, control and govern, subject only to the limitations contained in the act, the institutions under its management.

The board of control was organized on April 6, 1898, and took full control, as provided by statute, on July 1, 1898, of the institutions subject to its control.

The board is required to inspect county and private institutions in which insane persons are kept.

The board is required to investigate the management and financial condition of the state institutions under its control, to determine questions as to the sanity of patients in state hospitals, and to determine when persons shall be admitted to them as state charges, and is required to divide the state into hospital districts. It is required to make biennial reports to the Governor and legislature showing the cost of operating the institutions for the preceding two years and to visit all institutions twice each year. Some member of the board or its agent is required to visit each hospital for insane once each month. The board is required to meet the superintendents and other heads of institutions in quarterly conferences, to gather statistics, to require officials' bonds of certain institution officers, to make a semiannual invoice of all the stores of the institutions, to fix annually the salaries of officers and employees not fixed by law, and to perform other duties provided by law. Following is a list of the fifteen state institutions under the supervision of the board of control and the executive officer of each:

**INSTITUTIONS**

Soldiers' home, Marshalltown; Leslie E. Switzer, commandant.

Soldiers' orphans' home, Davenport; Mrs. H. O. Hyatt appointed superintendent to fill vacancy of Harvey E. Daines who is in military service.

Juvenile home, Toledo; R. B. Clift, superintendent.

Glenwood state school, Glenwood; Thomas B. Lacey, M.D., superintendent.

State sanatorium for treatment of tuberculosis, Oakdale; W. M. Spear, M.D., superintendent.

Training school for boys, Eldora; O. S. Von Krog, superintendent.

Training school for girls, Mitchellville; Mrs. Marie Carter, superintendent.

Mount Pleasant state hospital for insane and inebriates, Mount Pleasant; A. Soucek, appointed superintendent to fill vacancy of L. P. Ristine, M.D., who is in military service.

Independence state hospital for insane and inebriates, Independence; R. A. Stewart, M.D., superintendent.

Clarinda state hospital for insane and inebriates, Clarinda; Norman D. Render, M.D., superintendent.

Cherokee state hospital for insane and inebriates, Cherokee; Chas. F. Oberman, M.D., superintendent.  
 Hospital for epileptics and school for feebleminded, Woodward; E. M. Myers, M.D., superintendent.  
 State penitentiary, Fort Madison; Percy A. Lainson, warden.  
 Men's reformatory, Anamosa; Foss Davis, warden.  
 Women's reformatory, Rockwell City; E. Pauline Johnston, superintendent.

**BOARD OF EXAMINERS FOR COURT SHORTHAND REPORTERS**  
 (Office location: Call clerk of Supreme Court)

Terms three years, all ending July 1, 1944.

ALLAN A. HERRICK, Chairman, Des Moines.  
 R. C. TURNER, Secretary, Sioux City.  
 GORDON L. ELLIOTT, Des Moines.

Authorized by the Thirty-eighth General Assembly. The examiners are appointed by the chief justice of the supreme court to conduct examinations of those seeking to become certified shorthand reporters. Under the law two of the examiners must be official shorthand reporters and one a practicing attorney of the state.

**CUSTODIAN**

(Office located on basement floor of Capitol Building)

Appointed by the Executive Council.

**ANDERSON, Gray, Knoxville**

*Republican*

Born in Norton, Kansas and moved to Iowa with his parents when four years old. Educated in the public schools at Knoxville, Iowa, and graduated from the Knoxville high school; graduated in 1913 from Northwestern University College of Law and immediately began practice of law in Knoxville; special attorney in Internal Revenue Department, Washington, D. C., 1923-24; appointed custodian January 25, 1939. Veteran of the World war; charter member of Bate-Tucker Post of the American Legion, Knoxville; commander of that post 1931-32; district commander 1932-33; member Voiture Locale No. 71, Forty and Eight. Member of Tadmor Chapter, R. A. M. and Oriental Lodge A. F. & A. M.

Assistant Custodian, Fred Willis, Des Moines.

It is the duty of the Custodian, except as otherwise provided by law: To have charge of, preserve and adequately protect the state capitol and grounds, and all other state grounds and buildings at the seat of government, and all property connected therewith or used therein or thereon; to see that all parts and apartments of said buildings are properly ventilated and kept clean and in order; to see that all visitors, at proper hours, are properly escorted over said grounds and through said buildings, free of expense; to have at all times, charge of and supervision over the police, janitors, and other employees of his department in and about the capitol and other state buildings at the seat of government; to institute in the name of the state, and with the advice and consent of the attorney general, civil and criminal proceedings against any person for injury or threatened injury to any public property under his control; and to keep plans and surveys of the public grounds, buildings and underground constructions at the seat of government; to perform all duties required by law or order of the executive council.

The Custodian shall, on or before September thirtieth preceding each regular session of the General Assembly, make a verified report to the executive council which shall cover all transactions for the preceding biennial period.

**STATE BOARD OF EDUCATION**  
(Office located 1007 Des Moines street)

Appointed by the Governor. Terms of six years.

H. C. SHULL, Sioux City, President, Republican; term expires June 30, 1945.

ROY LOUDEN, Fairfield, Democrat; term expires June 30, 1945.

MRS. HIRAM COLE HOUGHTON, JR., Red Oak, Republican; term expires June 30, 1945.

JOHN C. REID, Cedar Rapids, Democrat; term expires June 30, 1947.

MRS. GEORGE L. KYSETH, Clarion, Democrat; term expires June 30, 1947.

W. S. RUPE, Ames, Republican; term expires June 30, 1947.

W. EARL HALL, Mason City, Republican; term expires June 30, 1949.

RICHARD H. PLOCK, Burlington, Republican; term expires June 30, 1949.

LESTER S. GILLETTE, Fostoria, Democrat; term expires June 30, 1949.

David A. Dancer, Secretary, Des Moines.

**FINANCE COMMITTEE OF THE BOARD**

Appointed by the Board of Education

William R. Boyd, Chairman, Cedar Rapids.

W. G. Noth, Member, Des Moines.

David A. Dancer, Secretary, Des Moines.



**HALL, W. Earl, Mason City** *Republican*  
Member State Board of Education

Born on a farm near Jefferson, Iowa, April 7, 1897. Graduated from the Jefferson high school in 1914. Holds a B.A. degree from the State University of Iowa. Was a member of the editorial staff of the Milwaukee Journal before assuming the managing editorship of the Mason City Globe-Gazette in 1920. Married in 1920 to Miss Ruth Reeves. Three children, Reeves. Marjory June, and Nancy Lou. In 1932 Mr. Hall was commander of the Iowa department of the American Legion and was president of the Iowa State Safety Council from 1935 to 1940. Appointed to the board of education by Governor Kraschel in 1937. Reappointed by Governor Hickenlooper, 1943.

**HOUGHTON, Mrs. Hiram Cole, Jr., Red Oak** *Republican*  
Member State Board of Education

Born in Red Oak, Iowa, March 11, 1890; daughter of Judge Horace Emerson Deemer and Jeanneate Gibson Deemer. Graduate of Red Oak high school, Girton school, Winnetka, Illinois; B.A., Wellesley College, 1912; LL.D., Coe College, 1942. President of I. F. W. C. 1935-37, and director of General Federation, 1938-40. Past president Red Oak Women's Club, and P. T. A.; chairman of Iowa for New York world's fair; recording secretary, second and first vice president and president of Iowa Federation; president Iowa Library Association, 1940-41; vice chairman Trustee section of American Library Association, 1941-43; General Federation of Women's Clubs, chairman of Education, 1941-44. Married Hiram Cole Houghton, Jr., president of Houghton State Bank, Red Oak, Iowa, Dec. 18, 1912; four children, Deemer, 29; Cole, 26; John, 22, and Hiram, 20. Member P. E. O., D. A. R., Old Colony chapter of Chariton; organizer and first president of Iowa Wellesley Club; Eastern Star; Congregational church; Zeta Phi Eta, national dramatic organization; Iowa Historical Society life member of Red Oak Women's Club.



**KYSETH, Mrs. George L., Clarion** *Democrat*

**Member State Board of Education**

Born July 11, 1895, at Prophetstown, Illinois. Educated in local schools, attended Knox College at Galesburg, Illinois, and graduated from Columbia College of Speech in Chicago. Taught speech two years at Bessie Tift College, Forsyth, Georgia; children's work with chautauqua for two summers. Married July 14, 1918, to Lieutenant George L. Kyseth of Fort Sheridan, Illinois; son born August 15, 1919, died February 12, 1934; son born May 8, 1924, U. S. Army Air Force. Member of Christian Science church; affiliated with American Legion Auxiliary, O. E. S., Women's Club, P. E. O., Red Cross. Special interest has been speech—club programs, book reviews, play production and particularly work with rural children.



**LOUDEN, Robert Roy, Fairfield** *Democrat*

**Member State Board of Education**

Born on farm near Fairfield, September 11, 1890, son of Thomas and Jennie M. Loudon. Graduated from Parsons College in 1913. Immediately thereafter became associated with the Loudon Machinery Company, manufacturers of farm and industrial equipment. Married June 11, 1914, wife Antoinette, one son, Thomas Andrew. Secretary Loudon Machinery Company; president, Streator Products Corporation, Fairfield; member board of trustees, Fairfield public library; member board of trustees and executive committee, Parsons College, Fairfield; member Rotary Club. Past treasurer, Iowa State Ad Club; past governor, 132nd District Rotary International; past president, Fairfield Chamber of Commerce and Fairfield Rotary Club.



**PLOCK, Richard H., Burlington** *Republican*

**Member State Board of Education**

Born at Burlington, Iowa, Sept. 6, 1908, son of Mr. and Mrs. William H. Plock. Graduate of Burlington high school, Amherst College, and Harvard Law School. Admitted to practice of law in Iowa, June 14, 1933, and entered the firm of Seerley, Clark and Hale in Burlington. Now a member of firm of Clark, Pryor, Hale and Plock. Married Helen M. Swisher of Waterloo, Iowa, October 7, 1934; one son, Richard H. Jr., and one daughter, Carolyn Ann. Fraternal affiliations: Delta Kappa Epsilon, Phi Beta Kappa, Delta Sigma Rho. Member of Congregational church. Appointed to board of education by Governor Kraschel in 1937. Reappointed by Governor Hickenlooper, 1943. Member, Board of Governors, Iowa State Bar Association; member, U. S. Coast Guard Auxiliary and S 1/c U.S.C.G.R. (T).

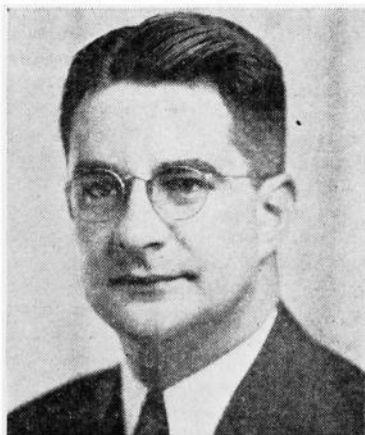

**REID, John C., Cedar Rapids***Democrat***Member State Board of Education**

Born at St. Louis, Missouri, December 28, 1877. Attended high school at St. Louis. Entered business at age of 18; organized National Oats Company at age of 26; acquired mill in Cedar Rapids, Iowa, in 1910; moved general offices there in 1923; now operates mills at Cedar Rapids and East St. Louis, Illinois. Married Sophia Sommer at St. Louis April 2, 1901; two daughters, Mrs. Gordon Fennell (Marie) of Cedar Rapids; and Mrs. James L. Cooper (Catherine) of Cedar Rapids. Past president of Cedar Rapids Chamber of Commerce (two terms), Cedar Rapids Art Association, Cedar Rapids Community Players; chairman of Oatmeal Committee under Herbert Hoover Food Administration 1917-18; chairman Oatmeal Code Committee NRA 1933-34; member State Recovery Board of Iowa 1933-1934. Member of Cedar Rapids Country Club, Elks, Union League Club of Chicago, Chicago Board of Trade. President, National Oats Company, U. S. A.; president, National Oats Company of Canada; director Gordon Fennell Company of U. S. A. and Canada.

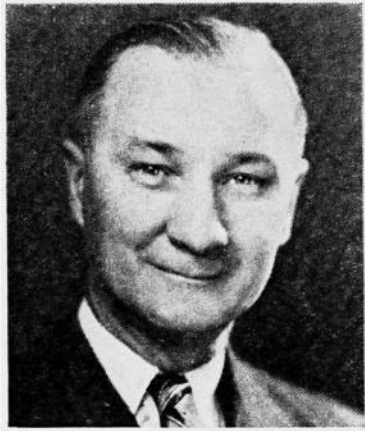
**RUPE, W. S., Ames***Republican***Member State Board of Education**

Born Dickinson county, Kansas, October 7, 1886. Graduated from Robinson high school and educated Robinson, Kansas, high school. Attended Lane University, Campbell College and Kansas University; holds B.S. and A.B. degrees. Superintendent of schools in Kansas for 15 years. From 1920-32 lived in Des Moines, Iowa, and was owner and general manager of Acme, Midland, Mutual and Redpath Chautauqua systems. Owned and published Maryville Daily Forum, Creston News Advertiser, and at present is owner and publisher of the Ames Daily Tribune and part owner of Cedar Falls Daily Record. Was member State Emergency Relief Board and is now vice president of the Iowa Daily Press. Married Minta Warner September 28, 1911; daughter, Marjorie Ann. Member Methodist Church, Rotary Club and Masonic Fraternity. Appointed to board of education July 1, 1941.

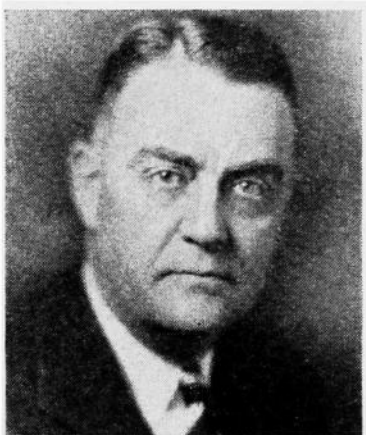
**SHULL, Henry C., Sioux City***Republican***President State Board of Education**

Born Jan. 16, 1892, at Sioux City, Iowa, son of Deloss Carlton and Frances Edith Shull. Attended Sioux City public schools, Sioux City Central high school, University of Chicago, Ph.D. 1914, Harvard law school and University of Chicago law school, J.D. 1916. Practiced law in Sioux City since June, 1916, except for two years in United States navy during World War I. Now a member of law firm of Shull and Marshall. Married August, 1921, to Alice Lincoln, Alton, Iowa. Member of American Legion, Masonic fraternity, Baptist church, Iowa State Bar Association and American Bar Association. President Iowa State Bar, 1938-1939. First appointed to state board of education by Governor Hammill in March, 1925.

**GILLETTE, Lester S., Fostoria***Democrat***Member State Board of Education**

Born in Dickinson county, Iowa. Attended rural school and Milford high school, one year. B.S. from Iowa State College, 1913. A.M. from University of Missouri, 1914. Member of Alpha Zeta, Delta Sigma Rho, Phi Kappa Phi, and Sigma X, honorary societies. Instructor and assistant professor, Dairy Husbandry, Iowa State College, 1914-1917; and associate professor in charge, 1917-1919. Farmer since 1919. Nationally recognized judge of dairy cattle. Community activities include serving as director and president of Milford Township school board; C. D. Farm Service Company; Spencer National Farm Loan Association; president of Dickinson County Farm Bureau; member of County Farm Debt Advisory Board; Iowa State Farm Bureau Executive Committee; and State Advisory Committee of Farm Security Committee. State senator from the 47th District, 1937-1941, and member of Committee on Retrenchment and Reform, 1939-1941. Married Cecilia E. Murray, who graduated from University of Wisconsin in 1915, in 1917. Children are Jean, Mary, Riley, John, Charles, Rita and Frances. Mary received her B.S. degree from Iowa State College in 1943, and Riley, after five quarters in attendance at Iowa State College, is in the armed forces.

**DANCER, David A., Des Moines***Republican***Secretary State Board of Education and  
Member of Finance Committee**

Born at Lamoni, Iowa, October 7, 1896, the son of David and Anna A. Dancer, pioneer Decatur county residents. Attended the public schools of Lamoni and was graduated from the State University of Iowa in 1917. Spent twenty-two months in the army, holding a commission as first lieutenant. Has been actively engaged in live stock raising and farming since March 1, 1919. Married to Florence Messerli of West Union, November, 1917. Father of three daughters: Jane, Alice and Jo Ann. Charter member of Ralph A. Judson post of American Legion at Lamoni. State representative from Decatur county in the 46th, 47th, 48th and 49th General Assemblies. Elected a member of the Finance Committee and secretary of the State Board of Education, July 1, 1942.

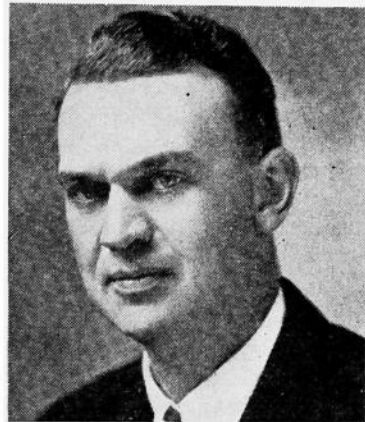
**BOYD, William R., Cedar Rapids***Republican***Chairman Finance Committee, State Board of Education**

Born in Lisbon, Linn county, Iowa, May 19, 1864. Boyhood spent at Tipton, Iowa. Attended the public schools, and in June, 1889, was graduated from the college of liberal arts, State University of Iowa. After graduation, was for two years principal of the public schools of Mechanicsville. Editor of the Tipton Advertiser for two years, then editor and associate editor of the Cedar Rapids Republican, until 1909, when he was elected to his present position. Has been interested in education throughout his adult life. Member of the board of trustees of Coe College and of Cornell College and president of the Perpetual Savings and Loan Association, Cedar Rapids. A Mason and a Presbyterian.

**NOTH, William G., Des Moines***Democrat***Member Finance Committee, State Board of Education**

Born in Davenport, Iowa, and resided there continuously until his appointment to present position in 1931. Educated in public and commercial schools of Davenport; trained in banking and associated with different banks there. Was elected clerk of the district court for a period of two years; and city treasurer of Davenport for eight years. Served in the World war. Legionnaire.

The Iowa state board of education was created by chapter 170, acts of the Thirty-third General Assembly, as the governing body for the State University, the Iowa State College of Agriculture and Mechanic Arts and the Iowa State Teachers College. The law went into effect July 1,

1909. Two years later chapter 141, enacted by the Thirty-fourth General Assembly, placed the school for the blind under the control of the board. Chapter 160, acts of the Thirty-seventh General Assembly, 1917, transferred the control and management of the school for the deaf to the board.

The board of education of nine members is appointed by the Governor for six-year terms, subject to approval by the senate. The board chooses from outside its own membership a finance committee of three members. The committee selects its chairman and secretary, the secretary of the committee also serving as secretary of the board, and he is in charge of the general offices and has his office at the seat of government.

STATE UNIVERSITY OF IOWA—IOWA CITY

Virgil Melvin Hancher, B.A., M.A., J.D., LL.D., L.H.D., President.

Walter Albert Jessup, Ph.D., LL.D., Litt.D., President Emeritus.

W. H. Cobb, B.S. in C., Business Manager and Secretary.

William Herbert Bates, Manager of University Properties.

Flave L. Hamborg, Treasurer.

Fred W. Ambrose, Superintendent of Grounds and Buildings.

Harry Grinnell Barnes, B.A., M.A., Ph.D., University Examiner and Registrar.

C. Woody Thompson, Ph.D., Director of Student Affairs.

Luke D. Zech, Lt. Col. U.S.A., Commandant, R.O.T.C.

Frederick Miller Pownall, M.A., University Editor.

Harry K. Newburn, Ph. D., Dean, College of Liberal Arts.

\*Mason Ladd, B.A., J.D., S.J.D., Dean, College of Law.

(Percy Bordwell, Ph.D., Acting Dean, College of Law.)

Ewen Murchison MacEwen, M.D., M.S., Dean, College of Medicine.

Alvin Wesley Bryan, D.D.S., Dean, College of Dentistry.

Rudolph Andrew Kuever, Ph.G., Ph.C., Dean, College of Pharmacy.

Carl E. Seashore, Ph.D., Acting Dean, Graduate College.

Francis Murray Dawson, B.S. in C.E., M.C.E., Dean, College of Engineering.

\*Paul C. Packer, Ph.D., LL.D., Dean, College of Education.

(Elmer T. Peterson, Ph.D., Acting Dean, College of Education.)

Chester Arthur Phillips, Ph.D., Dean, College of Commerce.

Bruce E. Mahan, Ph.D., Director, Extension Division, Alumni Service.

Robert R. Sears, Ph.D., Director, Child Welfare Research Station.

Ernest Gustav Schroeder, M.A., Director, Division of Physical Education.

Wilbur L. Schram, Ph.D., Director, School of Journalism.

M. Willard Lampe, Ph.D., D.D., Director, School of Religion.

Lois Blanche Corder, R.N., Director, School of Nursing.

Norman Foerster, M.A., Litt.D., Director, School of Letters.

Earl Enyeart Harper, D.D., S.T.B., LL.D., Director, School of Fine Arts.

\*Paul C. Packer, Ph.D., LL.D., Director, Summer Session.

(Elmer T. Peterson, Ph.D., Acting Director, Summer Session.)

Grace Van Wormer, B.A., Acting Director, University Libraries.

Robert E. Neff, B.A., Administrator, University Hospitals.

Frederick Miller Pownall, M.A., Director, Publications.

Milford Edwin Barnes, B.A., M.D., Dr.P.H., Department of Health.

Frederick Goodson Higbee, B.S., M.E., Director, University Convocations.

Homer Ray Dill, Director, University Museum.

\*On leave of absence.

## IOWA STATE COLLEGE OF AGRICULTURE AND MECHANIC ARTS—AMES

- Charles E. Friley, B.S., A.M., LL.D., Sc.D., President.  
Raymond M. Hughes, M.S., LL.D., President Emeritus.  
Hugh C. Gregg, A.M., Business Manager and Secretary.  
C. B. Murray, Treasurer.  
Robert E. Buchanan, Ph.D., Dean of the Graduate College, Director of the Agricultural Experiment Station.  
Henry Herbert Kildee, M.S., D.Agr., Dean of the Division of Agriculture.  
Thomas R. Agg, C.E., Dean of the Division of Engineering, Director of the Engineering Experiment Station.  
Genevieve Fisher, A.M., Dean of the Division of Home Economics.  
Harold V. Gaskill, Ph.D., Dean of the Division of Science.  
Charles Murray, D.V.M., Dean of the Division of Veterinary Medicine.  
George W. Godfreys, B.S., M.Agr., Director of Agricultural Relations.  
Ralph K. Bliss, B.S., Director of Agricultural and Home Economics Extension.  
Daniel C. Faber, E.E., Director of Engineering Extension.  
Maurice D. Helser, M.S., Dean of the Junior College and Director of Personnel.  
James R. Sage, M.S., Registrar, Vice Dean of Junior College.  
B. H. Platt, B.S., Superintendent of Buildings and Grounds.  
John Gray Grant, M.D., Director of the Student Health Service.  
Charles Harvey Brown, M.A., B.L.S. Litt.D., Librarian.

## IOWA STATE TEACHERS COLLEGE—CEDAR FALLS

- Malcolm Price, Ph.D., President.  
M. J. Nelson, Ph.D., Dean of the Faculty.  
Sadie B. Campbell, M.A., Dean of Women.  
Leslie I. Reed, M.A., Dean of Men.  
Benjamin Boardman, B.Ph., Business Manager, Secretary and Treasurer.  
M. R. Beard, Ph.D., Registrar.  
Charles H. Bailey, B.S., Head of the Department of Arts.  
L. V. Douglas, Ph.D., Head of the Department of Commercial Education.  
E. C. Denny, Ph.D., Head of the Department of Education.  
H. W. Reninger, Ph.D., Head of the Department of English.  
Elisebeth Sutherland, Ph.D., Head of the Department of Home Economics.  
I. L. Lillehei, Ph.D., Head of the Department of Languages.  
Henry Van Engen, Ph.D., Head of the Department of Mathematics.  
Edward Kurtz, M.A., Head of the Department of Music.  
L. L. Mendenhall, M.A., Head of the Department of Physical Education for Men.  
Monica R. Wild, Ph.D., Head of the Department of Physical Education for Women.  
E. J. Cable, Ph.D., Head of the Department of Science.  
M. R. Thompson, Ph.D., Head of the Department of Social Science.  
Guy Wagner, Ph.D., Head of the Department of Teaching.  
Anne Stuart Duncan, B.L., Librarian.  
Max L. Durfee, M.D., Health Director.  
Irving H. Hart, B.A., Director of the Extension Division.



Joseph B. Paul, Ph.D., Director of the Bureau of Research.  
E. W. Goetch, Ph.D., Director of the Placement Bureau.  
George H. Holmes, M.A., Director of Student Publications.  
Gerald E. Knoff, Ph.D., Director of Religious Activities.  
Albert C. Fuller, B.A., Director of the Bureau of Alumni Relations.  
Eldon E. Cole, B.S., Superintendent of Buildings and Grounds.

#### IOWA SCHOOL FOR THE BLIND—VINTON

Leslie M. Hays, Superintendent

The aim and purpose of the Iowa School for the Blind is purely educational. The course of study includes not only the subjects leading up to and required for admission to the colleges and the universities of the state, but also subjects that aim to prepare the students for some of the occupations in which it has been demonstrated that the blind are usually successful. After a pupil of this school reaches the high school department, he is given some latitude in the choice of courses of study. Both literary and industrial work is required of all students, besides some music.

#### IOWA SCHOOL FOR THE DEAF—COUNCIL BLUFFS

Lloyd E. Berg, Superintendent

The Iowa School for the Deaf was founded in 1855, and was first located at Iowa City and then moved to Council Bluffs in 1870. In 1902, fire completely destroyed the main building, which housed the executive quarters and dormitories for pupils. A substantial fire-proof structure now stands in its place, where sufficient room is provided for 325 pupils. There is a separate building to accommodate seventy-five of the youngest pupils. The school affords an education for children of the state, too deaf to make proper progress in the hearing schools. The entrance age is five years and students are required to remain in school until nineteen years of age unless excused for good cause. The work embraces thirteen years with training largely through writing, speech, lip-reading and through the use of hearing aids where possible. The course of study provides a strong elementary education together with a substantial vocational training. The philosophy of the school is to bring the child with impaired hearing as near the normal as possible. Pupils of the school become skilled workmen and graduates, with remarkably few exceptions, are self-supporting, useful citizens of the state.

## IOWA EMPLOYMENT SECURITY COMMISSION

**PEFFERLE, J. R., Des Moines** *Republican*

**Chairman Iowa Employment Security Commission**

Born in Springfield, Illinois, December 5, 1897, son of Josephine and Frederick Pefferle. Former president of Des Moines Typographical Union No. 118. Director of Rosebud Improvement League. Member B. P. O. Elks and Loyal Order of Moose. Employed by the Des Moines Register and Tribune for nineteen years. Appointed to present position as labor representative in 1939. Married Helen E. Walsh of Creston, Iowa. Has two sons, John Robert and Frederick.



**STANLEY, Claude M., Corning** *Republican*

**Member Iowa Employment Security Commission**

Born on a farm near Milo, Iowa, March, 1872. Educated in rural schools and Corning Academy (1892). Taught school, 1892-1898, principal of Carlisle school, 1896-1897. Graduated from Drake University law school, 1900; admitted to bar and practiced at Corning with firm of Stanley & Stanley. Corning city attorney, 1902-1904; Adams county attorney, 1904-1908; member, including presidency, of school board, 1927-1932; elected state senator in 1932, serving in the 45th and 46th regular and extra sessions. Appointed to present position, March 1, 1937; reappointed in 1941. In war with Spain, served in 51st Iowa Infantry; in the Iowa National Guard, 1900-1917; in the World war major and lieutenant colonel of the 168th Infantry (Rainbow Division). Following World war, as colonel of infantry, reserve, commanded the 350th Infantry until he retired in 1936. Married Laura E. Stephenson of Corning, Iowa; father of two sons, C. M. and A. E. Member Methodist church, Masonic Lodge, American Legion.

**STIGER, Carl B., Toledo** *Democrat*

**Member Iowa Employment Security Commission**

Born in Toledo, Iowa, February 21, 1883, son of Horry J. and Carrie E. Stiger. Graduated from Toledo public schools and from Western College. Attended the University of Chicago law school, graduating in 1912. Served as mayor of Toledo, state representative from Tama county in the 44th and 45th General Assemblies. Appointed judge of the 17th judicial district in 1933, and was elected to this office in 1934. Was appointed a member of the supreme court in February, 1936, and was elected justice of the supreme court of Iowa in 1936. Member of the American Legion, Lions Club and Masonic Order. Married December 25, 1930, to Mary E. Dugan and has three children, Larry Dugan of Chicago, Ill., Harry Dugan and Mrs. Rex Wise (Mary Dugan), of Toledo.



**IOWA EMPLOYMENT SECURITY COMMISSION**  
(Office located at 112-116 Eleventh Street, Des Moines, Iowa)

**J. R. PEPPERLE**, Des Moines, Republican, Chairman, Employee Representative; term expires June 30, 1945.

**CLAUDE M. STANLEY**, Corning, Republican, Employer Representative; term expires June 30, 1947.

**CARL B. STIGER**, Toledo, Democrat, Public Representative; term expires June 30, 1949.

**Charles F. Wilkins**, Administrative Assistant.

This Commission is charged with the responsibility of administering the Iowa Employment Security Law, for the payment of weekly unemployment compensation benefits to eligible workers who become unemployed. The Commission is the duly constituted authority in this state for the purpose of carrying out the provisions of the Wagner-Peyser Act. The objectives of this program are to, (1) encourage and assist industry in providing more stable and uniform employment; (2) to provide benefit payments to workers who have become unemployed through no fault of their own; and (3) to maintain a free public employment service. Claims for benefits are received and benefit payments are made through all of the 25 regular offices of the employment service and an itinerant service which extends into every county of the state. With the active entry of the United States into the war, at the request of the President, the employment service was, January 1, 1942, loaned to the Federal government for the duration, and is now serving as an active operating arm of the war manpower commission.

In general, only employers of eight or more are covered by the provisions of this law, but employers of less than eight persons may become subject to the act upon application to the Commission. Employers who are liable under the act are required to file quarterly reports in accordance with regulations of the Commission and to pay contributions as provided under the Employment Security Law. Under experience rating provisions the contribution rate varies in accordance with the employment experience of the individual employing unit. If the employment record of the employer is favorable his contribution rate will be lower than the standard rate; if, however, the employment experience of the employer is unfavorable his contribution rate will be higher.

Workers who are employed by employers covered by the act, build up wage credits, and upon becoming unemployed, if found eligible, are paid weekly benefits of approximately one-half their former full-time weekly wage, not to exceed \$15 per week, for a period not to exceed 15 weeks. If found to be partially unemployed, and eligible, a worker is paid partial benefits in accordance with provisions for partial unemployment.

---

**STATE BOARD OF ENGINEERING EXAMINERS**  
(Office located in the office of secretary of the executive council)

Term four years. Appointed by the Governor.

**L. M. MARTIN**, Chairman, Council Bluffs; term expires June 30, 1943.

**MAURICE C. MILLER**, Vice Chairman, Des Moines; term expires June 30, 1945.

**J. S. DODDS**, Ames; term expires June 30, 1943.

**CECIL EWEN**, Davenport; term expires June 30, 1945.

**HOWARD R. GREEN**, Cedar Rapids; term expires June 30, 1943.

**WM. E. BROWN**, Executive Secretary.

The state board of engineering examiners was created by the Thirty-eighth General Assembly in 1919. No person can practice professional

engineering or land surveying without first being registered with this board. The board meets from time to time and conducts examinations of applicants for registration.

The law provides that the membership of the board shall consist of five members who shall be appointed by the Governor. Each member of the board shall be a professional engineer at least thirty-five years of age, and shall have been a resident of this state for at least three years immediately preceding his appointment and shall have had at least ten years' active practice preceding his appointment and during such time shall have charge of engineering work as principal or assistant for at least two years, and shall be a member in good standing of a recognized state or national engineering society. No two members of said board shall be from the same branch of the profession of engineering.

### GEOLOGICAL SURVEY

Geological Board, ex officio

BOURKE B. HICKENLOOPER, Governor.

CHET B. AKERS, Auditor of State.

VIRGIL M. HANCHER, President State University of Iowa.

CHARLES E. FRILEY, President Iowa State College.

CYRUS W. LANTZ, President Iowa Academy of Science.

Director and State Geologist, Arthur C. Trowbridge, Iowa City, and Assistant State Geologist, H. Garland Hershey, Iowa City, appointed by the geological board to serve during the pleasure of the board.

It is the duty of the Geological Survey to gather and supply information on surface and underground water supplies of the state, coal, gypsum, sand and gravel, ceramic clays and shales, limestone, and raw materials for making cement and rock wool. The possibilities of renewing production of iron and lead and zinc, especially for war purposes, are now being investigated. Special studies are in progress of the oil and gas possibilities, particularly in southwestern Iowa, and the geological parts of the oil and gas law enacted by the Forty-eighth General Assembly are being administered. The search for new products and for new uses of materials already under production goes on continuously. Collection and dissemination of data on streams and lakes and on water wells, water levels, etc., is accomplished in cooperation with the Water Resources Branch of the United States Geological Survey. At present there is an urgent demand for greatly increased water supplies for munitions plants, aviation bases, alcohol plants, hemp mills, and other war industries. Information, advice and direct assistance in the development of these large supplies are freely given to the limit of funds and personnel.

As a part of the result of its work, the Survey has published 37 volumes of annual reports and accompanying papers. These publications include special reports and maps covering the geology and mineral resources of all but 7 of the 99 Iowa counties, and also special reports on mineral products of all sorts. Volume 38 now in press will be published in the summer of 1943. There are also three technical papers on Iowa coal and Water Supply Bulletin No. 1 beginning a new series on the state's water supplies.

**DEPARTMENT OF HEALTH**  
(Office located at 1027 Des Moines street)

**STATE BOARD OF HEALTH (ADVISORY)**

Appointed by the Governor. Terms expire January, 1943.

E. M. MYERS, M.D., Boone.  
O. A. WIRSIG, M.D., Shenandoah.  
HERBERT E. STROP, M.D., Osceola.  
ADDISON C. PAGE, M.D., Des Moines.  
FRANK P. MCNAMARA, M.D., Dubuque.

**COMMISSIONER**

Appointed by the Governor for four years. Term expires July 1, 1945.  
WALTER L. BIERRING, M.D., Des Moines, Commissioner of Public Health.

The commissioner of public health directs the work of the department. He formulates objectives and outlines detailed programs in public health. He serves as the executive officer of the nine boards of examiners for the various professions affecting the public health. He is the executive officer of the state department of health.

The board of health serves in an advisory capacity to the commissioner of public health and is empowered to make rules and regulations.

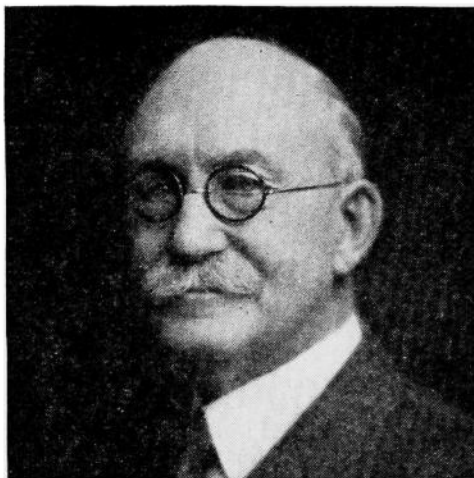

**BIERRING, Walter L., Des Moines**  
**Commissioner of Health**

Born in Davenport, Iowa, July 15, 1868, of Danish parentage. Education: Davenport high school, University of Iowa, graduate of medicine in 1892. Graduate studies, Heidelberg, Vienna and Pasteur institute in Paris 1892-93-94-95-96 and 1901. Professor of pathology and bacteriology, State University of Iowa, 1893-1903. Professor of medicine, State University of Iowa, 1903-1910. Professor of medicine, Drake University, 1910-13. President Iowa State Board of Health and Board of Medical Examiners, 1913-21. President Iowa State Medical Society, 1908. President American Medical Association, 1933. Appointed commissioner of health by Governor Herring, July, 1933, and reappointed by Governor Kraschel in 1937. Reappointed by Governor George A. Wilson. State Commissioner of Public Health 1941-45.

*Administrative Staff*

CARL F. JORDAN, M.D., General Director, preventable diseases and epidemiology.  
A. H. WIETERS, M.S., Director, sanitation, public health engineering and industrial hygiene.  
C. L. PUTNAM, M.D., M.S.P.H., Director, local health service.  
JOHN M. HAYEK, M.D., Director maternal and child health service.  
MARIE NEUSCHAEFER, R.N., Director, public health nursing.  
PAUL HOUSER, Associate Director, public health engineering and industrial hygiene.  
CHARLES K. MCCARTHY, M.D., Director, division of tuberculosis.

REGNAR M. SORENSEN, M.D., Director, division of venereal disease.—In military service.

ANDREW C. WOOFER, P.A., Surgeon, USPHS, Acting Director, division of venereal disease.

ERIC P. PFEIFFER, M.D., Director, vital statistics.—In military service.

LOREN P. CHANCELLOR, Acting Director, vital statistics.

H. W. GREFE, Director, licensure and registration.

HERMAN B. CARLSON, Director, law enforcement.

WILLIAM B. WILSON, Director, barber division.

### *Communicable and Preventable Diseases*

Preventable diseases are by their very nature of vital concern to the community and the state. Reports of various infectious diseases are received daily from physicians and health officers throughout the state. These reports are surveyed and tabulated so as to make possible a study by weeks and months of the current prevalence of disease as compared with the preceding year and period of years. Field investigations are made upon request of local health officers or other officials, to determine the nature and extent of outbreaks and to assist with control measures. The department through articles, reports, literature, talks, correspondence and graphic presentations, aims to inform the public about disease prevention.

Emphasis in the pneumonia control program is on lowering the number of deaths from this cause, through accurate laboratory diagnosis and modern treatment. Diagnostic serum is supplied without charge to hospital typing stations; sulfa drugs and serum are furnished for treatment of underprivileged patients.

The division of tuberculosis is directed by a physician with special training and experience, aided by nurses who have specialized in the study of tuberculosis. Staff members cooperate with attending physicians and health officers in the reporting of cases, in the conduct of special surveys and in measures to prevent the spread of tuberculosis.

Every effort is put forth in cooperation with physicians, to obtain complete reports of venereal disease cases. This work is carried out under the direction of physicians and nurses with special training and experience. Control measures include provision for the care of indigent patients with particular reference to follow-up work and investigation of sources of infection.

The department's serum-plasma center prepares and distributes convalescent serum for prevention and control of diseases such as measles, scarlet fever and whooping cough. The serum-plasma center cooperates with the medical emergency service of the office of civilian defense and with many hospitals in Iowa, in the distribution of pooled plasma and serum for emergency civilian and war needs.

### *Maternal and Child Health*

The activities of the division are designed to make known to those concerned, the health needs of mothers and children and how they should and can be met. These activities are directed in the fields of medicine, dentistry, and nutrition by personnel specially trained in those fields. For the war period a special service has been added to provide prenatal care at home and delivery care at the University Hospital for the wives of service men under the rank of commissioned officer who otherwise are unable to obtain it.

### *Public Health Nursing*

The department maintains a division of public health nursing and provides a whole-time supervisory service for public health nurses and

an advisory service for boards employing nurses and for associations or committees interested in public health nursing.

The public health nurse:

1. Helps to secure early medical diagnosis and treatment for the sick.
2. Renders or secures nursing care of the sick, teaches through demonstration and supervises care given by relatives and attendants.
3. Assists the family to carry out medical, sanitary and social procedures for the prevention of disease and the promotion of health.
4. Helps to secure adjustment of social conditions which affect health.
5. Provides information regarding sound public health nursing practices to the community and cooperates actively with community agencies in the improvement of health conditions.

#### *Public Health Engineering and Industrial Hygiene*

Preventing spread of disease through environmental sources—that is the goal of public health engineering and industrial hygiene. Duties may be enumerated as fact-finding, advisory, educational and law enforcement, with emphasis on the first three. Engineering activities have to do with public water supplies; public sewerage, sewage and waste disposal; stream pollution; swimming pools; industrial establishments; various public health nuisances; plumbing; housing, and numerous other natural and artificial facilities requiring sanitary safeguarding.

#### *Vital Statistics*

The division is charged with the collection, recording and filing reports of births, deaths, marriages and divorces. Statistical studies and analysis of these records are made and the results of these studies are released for the information of the public. The division supervises the work of the local registrars of vital statistics and cooperates closely with the bureaus of census, department of commerce, Washington, D. C.

The division issues certified copies of any of the records it has on file, for a fee of fifty cents.

If you were born in Iowa and your birth record is not on file, you can place it on file by completing a delayed birth certificate, which you may file with the county clerk in the county where you were born, or send it direct to this office.

#### *Law Enforcement*

The work of the division of law enforcement is under the direct supervision of an attorney, who is required to make investigations of violations of Title VIII, Code, 1939, securing all available evidence and reporting to the commissioner of public health. Upon request of the state department of health, the attorney general is required to institute, in the name of the state of Iowa, proper proceedings against any person charged by the department of health with violating any of the provisions contained in Title VIII, entitled "The Practice of Certain Professions Affecting the Public Health."

#### *Public Health Education*

In the prevention and control of disease, public health education supplements the tools, skills and learning of the medical, dental, engineering, and nursing professions.

Public health education uses motion pictures, news releases, recordings, speakers, posters, exhibits, pamphlets and other media to tell the health story.

*Division of Local Health Services*

The correlation and extension of the activities of the various divisions of the state department, making their services obtainable to the entire population of the state, through the various district and county health services.

*Division of Examinations and Registration*

## Boards of Examiners

*Medical Examiners*—Arthur D. Woods, M.D., State Center; Aldis A. Johnson, M.D., Council Bluffs; Fred B. Morgan, M.D., Clinton.

*Dental Examiners*—H. M. Willitts, D.D.S., Dubuque; Harry G. Bolks, D.D.S., Sioux City; John D. Hemingway, D.D.S., Waverly; C. Herman Stewart, D.D.S., Farragut; V. Robert Norman, D.D.S., Guthrie Center.

*Optometry Examiners*—Alfred J. Meyer, Davenport; John J. Brady, Sheldon; Henry W. Knutson, Mason City.

*Chiropractic Examiners*—R. L. Sheeler, D.C., Council Bluffs; H. T. Opsahl, D.C., Decorah; C. B. Kerr, D.C., Ames.

*Osteopathic Examiners*—H. B. Willard, D.O., Manchester; D. E. Hannan, D.O., Perry; W. D. Andrews, D.O., Algona.

*Embalmer Examiners*—Paul McAuley, Mason City; A. M. Didesch, L.E., Dubuque; A. L. Fleenor, L.E., Jewell.

*Podiatry Examiners*—C. H. Findley, Davenport; J. C. Schlunke, Des Moines; V. E. Wicks, Mason City.

*Cosmetology Examiners*—Nina Schneider, Council Bluffs, Pearl Ambrose, Waterloo; Inga Jepson, Clinton.

*Barber Examiners*—L. W. Skinner, Council Bluffs; L. D. Hamilton, Sioux City; T. F. Thompson, Cedar Rapids.

## PHARMACY EXAMINERS

(Office located on second floor of Capitol Building)

Appointed by the Governor. Term three years.

DUANE H. REDFIELD, Shenandoah; term expires June 30, 1944.

L. R. HENDERSON, Muscatine; term expires June 30, 1945.

P. J. JEPSON, Newton; term expires June 30, 1946.

J. F. RABE, Atlantic, Secretary.

The advisory board of the Iowa Pharmaceutical Association annually recommends to the Governor a list of six persons for appointment (code of Iowa, 1935, section 2457), who have the qualifications prescribed for examiners of the profession, and the Governor in making the appointment to the board may select one of the persons so named. Confirmation by the senate is not required.

It is the duty of the Pharmacy Examiners to enforce the laws governing the Uniform Narcotic Act which controls the use of morphine, cocaine, marijuana, and other narcotic drugs of both illegal and legal distribution.

It is the duty of the board to enforce the laws governing the sale and distribution of drugs, medicines, and poisons in the state, as well as hold examination for the licensing of pharmacists. The examination fee is \$10.00. A record is kept of all pharmacists licensed and a fee of \$2.00 is required each year for the renewal of certificates. Itinerant vendors of medicines are licensed by the department and the license fee is \$50.00 per year.





## MEMBERS STATE HIGHWAY COMMISSION

**AHLERS, Henry J., LeMars Democrat**  
**Member State Highway Commission**

Born in Plymouth county, Iowa, August 18, 1890. Son of Henry A. and Minnie Ahlers. Attended St. Joseph's Catholic school. Married Kathryn Nuel, January 18, 1916. Father of three sons and two daughters. Lives on farm four miles south of Le Mars. Is an extensive stock raiser and feeder and has been a member of the county AAA committee for the past three years. Is director of the Le Mars Savings Bank and Plymouth County Farm Bureau, secretary of Struble Farmers Elevator Company and an officer of St. Joseph Catholic church.

**EMERSON, S. Ray, Creston Republican**  
**Member State Highway Commission**

Born in Union county, Iowa, February 25, 1889. Graduated from Creston high school in 1908. Attended Central College at Pella, Iowa. Married to Meta Raney of Marengo, Iowa, in 1913. Has three daughters: Francesca, Rachel, and Jane. Has been a general contractor for the last 27 years. Member of the Congregational church, Masonic lodge and the Elks club. Served two years as president of the Master Builders of Iowa. Served two terms on the Creston school board. Served eight years as mayor of Creston. Delegate from the Fifth district to the national Republican convention in Cleveland in 1936. Elected to the senate in 1940.

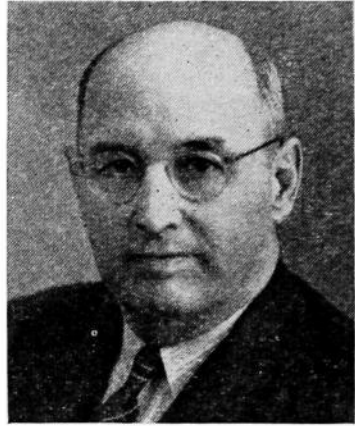

**GILBERT, Fred B. Republican**  
**Chairman, State Highway Commission**

A native of Iowa. He was born at State Center, received his early education in the public schools there, attended Cornell College at Mount Vernon for two years and was graduated from the University of Michigan Law School in 1914. He practiced law in Marshalltown until July, 1917, when he enlisted in the Air Corps for service in the first World war. He spent 13 months overseas as commanding officer of the 264th Aero Squadron. He was president of the Central State Bank at State Center from 1921 to 1942. He was a member of the House of Representatives in the 39th, 40th and 40th extraordinary sessions of the General Assembly. He began service on the Republican State Central Committee in 1937 and was State Republican Chairman from 1941 to June 1943, when he resigned to accept the appointment to the State Highway Commission.



**HURST, A. A., Maquoketa** *Democrat*

**Member State Highway Commission**

Born in Hurstville, Iowa, June 16, 1876. Received his education in the Hurstville and Maquoketa public schools and Davenport Business College, Davenport, Iowa. Farmed and was manufacturer of Maquoketa lime for 38 years. Served as member Jackson county board of supervisors and of board of directors of American Savings Bank. Affiliated with Knights Templar, Mystic Shrine, B. P. O. Elks and Episcopal church. Member State Highway Commission 1937-41. Reappointed by Governor George A. Wilson for term beginning July 1, 1941.

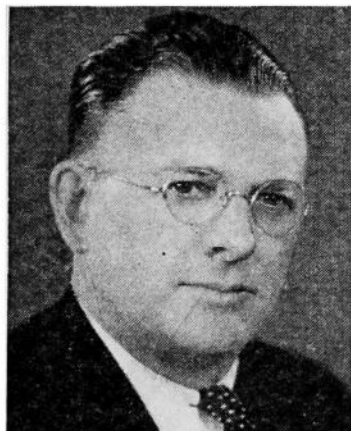

**ZEIGLER, Sanford, Jr., Fairfield** *Republican*

**Member State Highway Commission**

Born September 27, 1891. Attended the public schools of Fairfield and Parsons College. Married November 28, 1912, to Erma H. Fisher of Fairfield; and has one child, Virginia. A member of the Masons and the Methodist church. Served as clerk of the district court, member of the board of supervisors and state representative from Jefferson county in the 46th General Assembly and 46th extra session. Elected to the senate in 1936 and 1940.

**WHITE, F. R., Ames**

**Chief Engineer, State Highway Commission**

Born May 21, 1884, near Selma, Van Buren county, Iowa. Graduated from Keosauqua high school in 1902. Graduated from the civil engineering department, Iowa State College, in 1907. Served as rodman and instrumentman on the Key West extension of the Florida East Coast Railroad from June, 1907, to February, 1908; inspector on highway bridge construction under the Iowa state highway commission, July, 1908, to December, 1910, and from June to August, 1911; instrumentman and chief of party on drainage surveys under the Morgan Engineering Company of Memphis, Tennessee, December, 1910, to May, 1911; field engineer, Iowa state highway commission, August, 1911, to March, 1915; road engineer, Iowa state highway commission, March, 1915, to April, 1919; chief engineer of the Iowa state highway commission, April, 1919, to the present. In 1923 vice-president, and in 1924 president of the American Association of State Highway Officials. From 1924 to date, member executive council American Association of State Highway Officials. On October 31, 1912, married Miss Mary M. DeHart of Keosauqua; father of two children, Margaret Ellen and James Warren.

**IOWA STATE HIGHWAY COMMISSION**  
(Offices at Ames, Iowa)

Commissioners are appointed by the Governor, terms four years.

H. J. AHLERS, Le Mars, Democrat; term expires July 1, 1945.

A. A. HURST, Maquoketa, Democrat; term expires July 1, 1945.

S. RAY EMERSON, Republican; term expires July 1, 1947.

FRED B. GILBERT, Republican; term expires July 1, 1947.

SANFORD ZEIGLER, JR., Republican; term expires July 1, 1947.

The first law creating a state highway commission in Iowa was adopted by the General Assembly in 1904. That law simply stated that the Iowa State College should act as a state highway commission. Acting under said law, the state board of education appointed Dean Anson Marston of the engineering division, and Dean Chas. F. Curtiss of the agricultural department, of Iowa State College, as the directors of the commission. Thomas H. MacDonald, now chief of the U. S. bureau of public roads, was appointed by the directors as secretary and engineer for the commission. The duties of the commission at that time were to make investigations and studies of highway conditions and to advise with local authorities with respect to highway improvements.

This organization continued until 1913, when the Thirty-fifth General Assembly passed an act creating a state highway commission of three members and separated said commission from the Iowa State College.

In 1927 the General Assembly passed an act which now appears as chapter 238 of the Code of 1939, creating a state highway commission of five members, all to be appointed by the Governor, not more than three of whom could be from the same political party.

The law of 1927 placed the primary road system under the direct control and supervision of the state highway commission. Thomas H. MacDonald, who became secretary and engineer of the highway commission in 1904, was designated as chief engineer of the highway commission in 1913 and continued in that capacity until 1919, when he resigned and F. R. White, present chief engineer of the state highway commission, was appointed to that position.

The highway commission's duties are three-fold:

First: Construction and maintenance of primary roads.

Second: General supervision of secondary roads.

Third: Engineering assistance to other departments.

The commission has entire charge of and responsibility for all construction and maintenance work on the primary road system. It prepares the necessary surveys, plans and specifications for primary road improvements, lets the necessary contracts and supervises the construction work. It has charge, for the state of Iowa, of the expenditure of all federal aid road funds allotted to this state.

All maintenance work on the primary road is under the supervision of the commission.

The secondary roads (county and township roads) are under the supervision of the county boards of supervisors in their respective counties. However, the law places on the highway commission certain duties and responsibilities in connection with such secondary road work. Changes in or modifications of the county trunk road system must be approved by the commission. Secondary road construction programs proposed by the county boards must receive the commission's approval. Plans prepared by the county engineers for secondary road improvements, must be submitted to the state highway commission for approval. Contracts awarded by the boards of supervisors for secondary road work involving a cost of \$2,000 or more per mile, or more than \$5,000 in the aggregate, or

more than \$2,000 for any one bridge or culvert, must be approved by the state highway commission, before becoming effective. In case two adjacent counties are unable to agree on any county line or road or bridge construction or maintenance matter, either board may appeal to the highway commission to determine said controversy.

The commission, on request, renders engineering assistance to various other state departments. This includes the making of surveys and preparation of plans and general supervision of construction and maintenance of public highways upon or adjacent to lands belonging to the state at the various educational, charitable, and penal institutions and at the state parks, engineering assistance to the executive council on street improvements upon and adjacent to the capitol grounds, assistance to the national guard on projects in connection with the national guard camp, and various other technical matters which may come before such other state departments.

An outline of the organization of the commission showing department heads and district engineers, follows:

*Executive Department*

F. R. White, Chief Engineer, Ames.

*Legal Department*

G. H. Clark, Jr., Attorney, Ames.

*Construction Department*

H. K. Davis, General Inspector, Ames.

W. P. Nichols, Right of Way Engineer, Ames.

*Estimates and Contracts*

*Department of Design*

W. E. Jones, Engineer of Design, Ames.

E. W. Blumenschein, Engineer of Bridge Design, Ames.

*Maintenance Department*

W. H. Root, Maintenance Engineer, Ames.

T. R. Perry, Bituminous Engineer, Ames.

L. L. Clement, Maintenance Field Engineer, Ames.

*Department of Materials and Tests*

Bert Myers, Engineer of Materials and Construction, Ames.

A. E. Stoddard, Assistant Engineer, Ames.

*Department of Safety and Traffic*

W. O. Price, Safety and Traffic Engineer, Ames.

D. W. Burch, Safety Engineer, Ames.

Mark Morris, Traffic Engineer, Ames.

*Department of Accounts*

Wayne J. Fluent, Auditor and Secretary, Ames.

E. T. Burk, Chief Accountant, Ames.

L. B. Anderson, Maintenance Accountant, Ames.

*District Number 1*—A. A. Baustian, District Engineer, Ames.

*District Number 2*—Raymond Zack, District Engineer, Mason City.

*District Number 3*—E. Capel, Acting District Engineer, Sioux City.

*District Number 4*—L. M. Martin, District Engineer, Council Bluffs.

*District Number 5*—W. J. Smith, District Engineer, Ottumwa.

*District Number 6*—J. A. Paulsen, District Engineer, Cedar Rapids.

## IOWA STATE HISTORICAL DEPARTMENT

Curator elected for six-year term by Trustees—the Governor, Chief Justice and Superintendent of Public Instruction

ORA WILLIAMS, Curator, term ends June 30, 1945.

RALPH YOUNG, Assistant and Superintendent of Archives.

KENNETH E. COLTON, Manuscripts and Editor, (now in the army).

BERTHA BAKER, Librarian History and Genealogy.

JACK W. MUSGROVE, Director of the Museums.

EDWARD F. PITTMAN, Superintendent Newspaper Division.

MABEL HOEYE, Secretary.

Department organized 1892, State Historical Building erected 1899-1904, reorganized in 1939 as the Iowa State Department of History and Archives, activities described elsewhere.



State Historical Building

### WILLIAMS, Ora, Des Moines

Curator State Department of History and Archives

Farm product of Dallas county, Iowa, born of a pioneer family January 16, 1862, in a log cabin; attended rural schools and after graduating in the Adel high school in 1880 taught a year as assistant principal; became editor of a weekly independent newspaper, the Dallas County Democrat, in 1881; engaged in active editorial work for 35 years, on the Iowa State Register, Sioux City Journal, Omaha Bee, Sioux Falls Press, National Daily Review of Chicago, and as a syndicate writer for Iowa daily papers. Became secretary to the governor, state document editor, division chief of the internal revenue service, and secretary to the state industrial commission. Assisted in editing the census books, the Official Register and many state documents. Helped in founding the state historical department; was secretary to the Pioneer Lawmakers, member Sons of the American Revolution, Des Moines Pioneer Club, and others.



IOWA INDUSTRIAL COMMISSIONER  
(WORKMEN'S COMPENSATION SERVICE)  
(Office located at 1005 Des Moines Street)

Commissioner appointed by Governor. Term of six years.

ELMER P. CORWIN, Fruitland, Iowa Industrial Commissioner. Term expires June 30, 1949.

Deputy Commissioner, Ralph Young, Des Moines, Iowa.

Secretary, Charles H. Greenley, Des Moines, Iowa.

Claim Auditor, William J. Scarborough, West Des Moines, Iowa.

**CORWIN, E. P., Fruitland** *Republican*  
**Industrial Commissioner**

Born one mile east of Fruitland in Fruitland township, Muscatine county, Iowa, July 15, 1883. Spent entire life in that community, with the exception of six years in the retail drug business. For the last thirty-five years has followed the growing and shipping of Muscatine Islands products. Received education in Muscatine county schools and attended business and normal college. Was married to Jessie E. Smith of Chariton, Iowa, in 1908; they have two children, Donald F. and Marjorie La Rue, now Mrs. R. A. Weber. A member of the Methodist Episcopal church, belongs to all the Masonic orders, Eastern Star Order and Knights of Pythias, also a charter member of the Muscatine County Farm Bureau. Elected to the Senate from Muscatine and Louisa counties in 1934; re-elected in 1938. Appointed to present position by Governor B. B. Hickenlooper, in 1934.



**GREENLEY, Charles H.**  
**Secretary, Workmen's Compensation**  
**Service**

Born December 8, 1884, of pioneer parents, Fred and Augusta Greenley, on a farm in Atchison county, Missouri. Early education obtained in a one-room country school. Later attended high school at Mount Pleasant, Iowa, and college at Tarkio, Missouri. Active in farm organization work during ten-year residence in Colorado, to which state he moved for the health of his family in 1919. Continued activity in farm cooperative work after return to Iowa in 1929. Appointed to present position in 1937.



In 1913, the thirty-fifth general assembly provided for "employers liability and workmen's compensation" and authorized the appointment of an industrial commissioner.

Iowa was among the first of the states to provide workmen's compensation for industrial injuries. (Note—accidental injury is not essential for liability under the Iowa compensation law.) All employers, with a few exceptions, must provide insurance, or assume responsibility for compensation benefits, based upon 60 per cent of the average weekly wage, and a limited liability for medical expense. The minimum is \$6.00 per week and the maximum \$15.00 per week. Provision is made for arbitration and review, and appeals may go to the courts. State and other public employees are included. Reports are made of injuries to the industrial commissioner which approximate about 100 per day, and settlements must have his approval. Arbitration decisions now number about 200 per year, together with the filing of about 75 review decisions.

---

**COMMISSIONER OF INSURANCE**  
(Office located at 212 Sixth Avenue)

Term, four years. Appointed by the Governor.



**FISCHER, Charles R., Onawa**

Term expires June 30, 1943

Born on a farm in Monona county, son of George and Mary Fischer. Attended as a boy one room rural school, afterwards going to local high school and attending college in Nebraska. Early maturity spent at farming, later banking, then Assistant Director of the Budget of Iowa. Was Superintendent of Securities during Turner administration. Married and has one son, 15.

First Deputy and Superintendent Securities Department, Ralph F. Knudsen, Waterloo.

Second Deputy and Actuary, B. Russell Thomas, Schleswig.

Superintendent of Deposit Department, W. H. Bailey, Sheldon.

Complaint Counsel, Maurice Herrick, Gilmore City.

The office of Commissioner of Insurance, as the executive head of the insurance department of Iowa, was created by chapter 146 of the laws of the Thirty-fifth General Assembly (1913) and the first commissioner took office July 1, 1914. Previous to that time, the supervision of insurance had been under the direction of the auditor of state.

The commissioner of insurance has general control, supervision and direction over all insurance business transacted in the state, and is

charged with the responsibility of enforcing all the laws of the state relating to insurance.

Under the law, all securities in which the reserves of Iowa life insurance companies are invested are required to be deposited with the commissioner and complete records are kept showing each item on deposit at all times. The amount of approved securities representing these and other incidental deposits in the hands of the commissioner on June 1, 1941, amounted to \$594,663,263.34.

The commissioner supervises all transactions relating to the organization, reorganization, liquidation and dissolution of domestic insurance corporations. He supervises the sale in the state of all stock or other evidences of interest either by domestic or foreign insurance companies. He is the statutory receiver in the event of liquidation of any Iowa insurance company.

All foreign companies, as well as all local companies, must, before engaging in the insurance business in this state, obtain a certificate of authority from the commissioner of insurance. These certificates expire annually on April 1st, and action is taken on their renewals after analysis of complete financial statements filed covering the condition of the company as of the previous year end. All insurance agents must likewise obtain individual licenses to solicit business. In 1940, there were 788 insurance companies authorized in the state, and approximately 65,000 individual agents' licenses were issued.

The commissioner conducts examination of all domestic insurance organizations at least every two years. He also may make an examination of any foreign insurance company authorized or seeking to be authorized to do business within the state. All policy forms used by any company within the state are required to be approved by the department.

The commissioner is a member of the National Association of Insurance Commissioners composed of the insurance supervising officials of each of the various states and meets with and cooperates with this organization in the many matters that arise involving the common interests of the separate states in insurance matters.

#### *Securities Department*

The state securities laws, designed to protect the Iowa investing public through regulation of securities dealers and qualification of securities offered for sale, are administered by the commissioner of insurance through the superintendent of securities.

The commissioner also has jurisdiction over the sale of stock on the installment plan and sale of memberships or certificates of membership entitling the holder thereof to purchase merchandise, materials or services on a discount or cost-plus basis.



## IOWA LIQUOR CONTROL COMMISSION



**LANE, DICK R., Davenport** *Republican*  
**Chairman State Liquor Commission**

Born in Davenport, Iowa, October 27, 1882. Educated in Davenport public schools. Graduated from the law school at the State University of Iowa, LL.B., 1904. Practiced law 1904-1914. Engaged in hotel business from 1914 until appointment to present position beginning March 15, 1934. He was reappointed in 1937 by Governor Kraschel and again reappointed in 1943 by Governor Hickenlooper for a six year term. Term expires June 30, 1949.

**CURTIS, Maurice Leonard, Knoxville** *Republican*  
**Member State Liquor Commission**

Born on a farm near Knoxville, January 6, 1876. Graduated from the State University of Iowa, receiving a Liberal Arts degree, in 1899. Entered newspaper work at Boone, coming to Knoxville as editor and publisher of the Knoxville Journal in 1901 and continuing in that position until July, 1939. Served as postmaster in Knoxville from 1923 to 1935. Married in 1924 to Ebba J. Holtberg of Des Moines; father of one son, James, 18. A member of the Psi Beta Kappa fraternity, the Methodist church, the Masonic institution in all its branches. Appointed in 1939 by Governor George A. Wilson for a six year term. Term expires June 30, 1945.

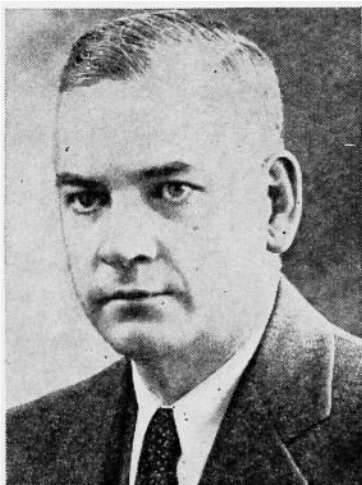

**SWIFT, Russell F., Harlan** *Democrat*  
**Member State Liquor Control Commission**

Born at Harlan, Shelby County, Iowa, January 20, 1893. Educated in Harlan public schools; graduated from the law school at the State University of Nebraska with LL.B. degree in 1915. County attorney of Shelby County from 1924 to 1928. Lieutenant in the air service during the World war. Member of Masonic fraternity, American Legion and Episcopal church. Married November 29, 1922, to Aasta Boysen; the father of four children, Freeman, Russell, Jr., Nancy and Cynthia. Appointed in 1941 by Governor George A. Wilson for a six year term. Term expires June 30, 1947.

## IOWA LIQUOR COMMISSION

(Office located in Mulberry Building, Tenth and Mulberry streets)

Appointed by the Governor. Terms of six years.

DICK R. LANE, Chairman, Davenport, Republican, term expires June 30, 1949.

M. L. CURTIS, Knoxville, Republican, term expires June 30, 1945.

RUSSELL F. SWIFT, Harlan, Democrat, term expires June 30, 1947.

Secretary, Julius R. Jensen, Des Moines.

The Iowa Liquor Control Commission was created under the provisions of H. F. 292 as passed by the Forty-fifth General Assembly in extraordinary session and signed by the Governor, March 6, 1934.

The commission has sole power to buy, import and have in its possession for sale and sell liquors; to establish, maintain and discontinue state liquor stores and special distributors in such cities and towns as deemed advisable; to rent, lease and equip any building or any land necessary to carry out the provisions of the act; to appoint necessary employees; to determine the nature, form and capacity of packages kept or sold under the act and to prescribe the labels and seals to be placed on same; to license, inspect and control the manufacture of alcoholic liquors in Iowa; and to make rules and regulations necessary for carrying out the provisions of the act.

---

**BOARD OF PAROLE**

Term six years. Appointed by Governor.

VIRGINIA BEDELL, Spirit Lake, Republican; term expires June 30, 1949.

W. E. JACKSON, Burlington, Republican; term expires June 30, 1945.

C. E. GODFREY, Albia, Democrat; term expires June 30, 1947.

SAM D. WOODS, Secretary, Des Moines.

The board of parole was established in 1907 by the Thirty-second General Assembly.

The statutes of Iowa provide the sentence of a prisoner convicted of a felony shall be for the maximum term provided for the crime committed, thus leaving to the court imposing the sentence no discretion as to the time of confinement. The board of parole is given authority to release on parole either within or without the state of Iowa, all prisoners, except those sentenced for life terms. Parole rules are provided which must be observed by the man while on parole, and for the violation of which he may be remanded to prison.

## BOARD OF PAROLE



**BEDELL, Virginia, Spirit Lake** *Republican*  
**Chairman State Board of Parole**

Born at Spirit Lake, Iowa, June 17, 1895. Admitted to the practice of law in 1920. Married August 13, 1919; mother of two sons, both in Army Air Corps. Past State President Business and Professional Women's Clubs; Past State President American Legion Auxiliary; member D.A.R., Parent-Teachers Association and other clubs; member Presbyterian church. Practicing law at Spirit Lake with firm of Bedell & Bedell. County attorney, Dickinson county, Iowa, 1937 to 1940.

**JACKSON, William E., Burlington** *Republican*  
**Legal Member State Board of Parole**

Born at Morning Sun, Iowa, April 18, 1888, son of Edward Andrew and Frances May (Wilson) Jackson. Received A.B. degree from Monmouth College, Illinois, in 1912, and J.D. degree from University of Chicago Law School in 1915. Entered practice of law with firm of Blake, Wilson & Jackson, Burlington, in 1915. Married December 25, 1916, father of one daughter. Served in World war. County attorney for Des Moines county, Iowa, 1921 to 1925. City police judge of Burlington, 1936-1938. Member of Presbyterian church, Crystal Lake Club, Elks and American Legion.

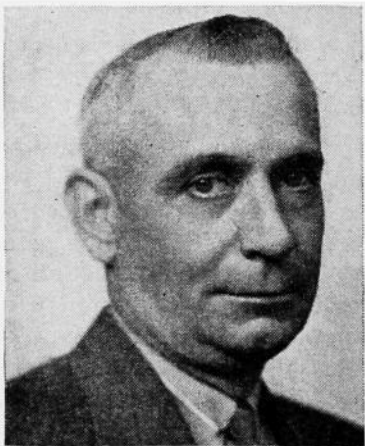
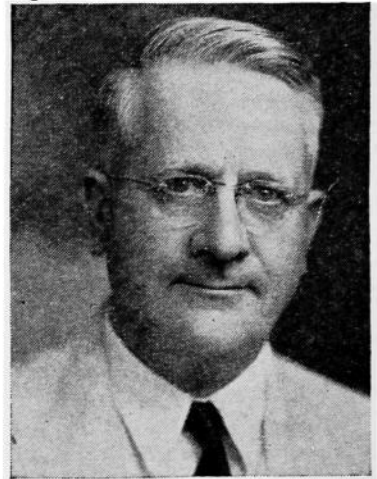

**GODFREY, Clarence E., Albia** *Democrat*  
**Member State Board of Parole**

Born in Mahaska county, Iowa, July 29, 1886, son of George W. and Matilda E. Godfrey. Worked with father in ice and coal business in youth; later became manager and owner. Is president of Iowa Ice Institute. Married August 20, 1908; father of three daughters, two married, has four grandchildren. Member of the Elks, Masons, and Shrine.

## BUREAU OF LABOR

(Office located in building at Pennsylvania and Grand avenues)

Commissioner appointed by the Governor.

Term two years.

**HARNES, Charles W., Ottumwa**  
Labor Commissioner*Republican*

Term expires June 30, 1945

Born September 22, 1887, in Wapello county, Iowa, son of Gideon and Jennie Harness. When three years old, his parents moved to Ottumwa, and he grew to manhood there, attending the Ottumwa schools; later attended O'Brien Business College in Ottumwa. At 16, accepted employment with the Ottumwa Box Car Loader company as apprentice machinist. Then followed a lifetime of work as machinist and tool maker, the last many years with the Milwaukee railroad. Employed during the World war as machinist in the Charleston, South Carolina, navy yards. In late years, represented the International Association of Machinists, affiliated with the A. F. of L., in several mid-western states; also served on Ottumwa civil service commission for police and firemen and on Ottumwa board of waterworks trustees. Married to Hazel M. Cody, February 22, 1909; father of four sons and three daughters: Charles, Paul, John, Virgil, Ida Mary, Martha and Cecelia. A member of Masonic bodies, Za-Ga-Zig Temple Shrine, Knights of Pythias and Eagles.



Deputy Labor Commissioner, Arthur Holbery, Sioux City.

The office of Labor Commissioner was created by the Twentieth General Assembly in 1884.

Under the provisions of law, the commissioner is also a member of the board for vocational education and rehabilitation, and the employment agency commission. The commissioner is executive secretary of the employment agency commission.

The bureau is responsible for the enforcement of laws relating to health and safety, child labor, passenger and freight elevators, installation and inspection of steam boilers, generators and superheaters, private employment agencies, arbitration and conciliation, and industrial accidents for reinspection and statistical purposes.

Three factory inspectors devote full time to inspection and reinspection of factories, mills, work shops, theatres, buildings, public buildings, passenger and freight elevators, private employment agencies and general employment conditions. The law requires that one of the inspectors shall be a woman who shall give special attention to places employing women and children.

The official publication of the bureau "Iowa Employment Survey" is issued the first of each month based upon conditions as of the fifteenth of the preceding month and compared with the previous month. Statistical information is furnished by the employer on a specially prepared questionnaire which is compiled showing employment and payroll trends, building conditions, and activities in the Iowa state employment service.

The bureau issues, with the consent of the executive council, special bulletins relating to child labor, labor organizations, employment service, and manufacturing directory, etc., which is in addition to the biennial report required by law.

## THE STATE LIBRARIES

Trustees—The Governor, superintendent of public instruction and a member of the supreme court.



**SMITH, Blanche A., Indianola**  
Librarian, State Traveling Library

Born at Monroe, Iowa, daughter of Otis E. and Annie (Slusser) Smith. Attended schools in Des Moines, Shenandoah, and Indianola; was graduated from Simpson College, 1908. Taught in Indianola high school; was teacher-librarian at Loveland, Colorado, high school, 1914-17; assistant in Fort Des Moines Hospital library, 1914-18; library assistant, Omaha Public Library, 1919-20; attended Pratt Institute of Library Service, 1920-21; assistant in Des Moines Public library, 1921-27; head of extension division, Washington, D. C., Public library, 1927-29; assistant librarian, Cleveland College, Cleveland, Ohio, 1930-32; Wisconsin Free Library Commission, 1932-38 (field visitor and assistant professor in Wisconsin Library School); appointed executive secretary of Iowa Library Commission, September, 1938; with consolidation of state libraries assumed present position in March, 1939. Member of the American Library Association.

**DRUKER, B. B., Marshalltown**  
Iowa State Law Librarian

Born in Marshalltown, Iowa, June 22, 1911, son of Mr. and Mrs. H. Druker, who still make their home in Marshalltown. Received education in the Marshalltown public schools and State University of Iowa, receiving B.A. degree from the college of liberal arts in 1943 and a J.D. degree from the college of law in 1936. Member of Phi Beta Kappa and Order of the Coif, honorary scholastic fraternities. Served two years as student librarian in the college of law library. Admitted to the Iowa bar and engaged in the practice of law at Marshalltown. Appointed law librarian August 1, 1940. On leave U. S. Army. Geraldine Dunham, acting law librarian.

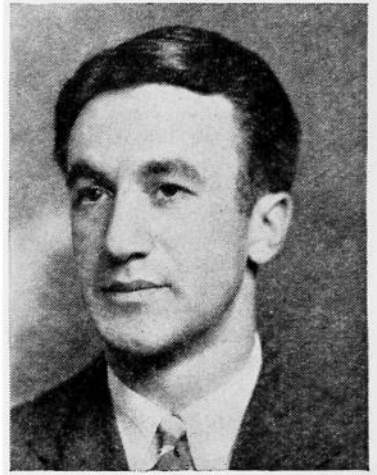

**THROCKMORTON, Jeannette Dean, Des Moines**  
State Medical Librarian

Born January 26, 1883, Derby, Iowa, daughter of Thomas Morford (M.D.) and Mary Ann (Bentley) Throckmorton. Graduated from Simpson College, Ph.B. (1904); Iowa Wesleyan University, A.M. (1909); Keokuk Medical (M.D.) (1907); University of Chicago, graduate (1925); Columbia University, graduate study (1925); University of Nebraska, medical department, M.D. (1910); honorary, Drake University, medical department; honorary, Iowa State University, medical department, M.D. Received highest grade ever given by the State Board of Medical Examiners up to 1907, which place she held for the next ten years. Was vice president, Royal Institute Public Health, (London) in 1920; Fellow, American College of Physicians; State Society Iowa Medical Women; ex-president (1919); life member; Iowa State Medical Society (life member); chairman, Medical Library Committee. Cooperated with the United States Public Health Service through the Iowa Board of Health, six years (1919-1925). Has served as Medical Librarian of the State of Iowa since May, 1929. Married Dr. Charles N. Dean (deceased). Who's Who in American Medicine (1925); Who's Who Among Physicians and Surgeons (1938). Member of Epsilon Sigma and Methodist church.



The state's libraries at the seat of government are under control of a board of trustees, the trustees also controlling the historical department and building. The general state library which was established at the time the territory was formed has been consolidated with the state traveling library to make its vast collection of reference works more available to the public. This and the state medical library are in the historical building and the law library is in the capitol.

#### STATE TRAVELING LIBRARY

The State Traveling Library is the name given by the Forty-eighth General Assembly to the library composed of the former State Library, the Library Commission and the Economics and Sociology Division of the Law Library. The combined library has for its functions:

1. To aid in establishing libraries and to assist in library development by helping in book selections, by visiting libraries, and conferring and working with library trustees and librarians.
2. To give library service to the state of Iowa by lending books and giving reference assistance to:
  - (a) Communities without public libraries
  - (b) Small libraries
  - (c) Public libraries
  - (d) Schools
  - (e) Organizations
  - (f) Individuals
  - (g) Blind patrons

There were 335,509 books circulated in 1941-1942. Most of them were to be circulated again in the communities to which they were sent.

3. To collect and publish statistics of library work in the state, furnishing blanks for records and making reports to the Governor as required by law.
4. To publish the *Iowa Library Quarterly* and to distribute lists of recommended books, leaflets and other information.
5. To serve as a clearing house for information of the Iowa Library Association.

There are 273,086 books in the State Traveling Library.

#### STATE LAW LIBRARY

(Second Floor, Capitol Building)

The Iowa State Law Library, with its collection of upwards of 125,000 volumes, is one of the largest and most complete law libraries in the United States.

In addition to legal reference facilities provided for the Iowa Supreme Court judges, attorney-general, and other state officials, as well as for attorneys and the general public, the law library also includes a Legislative Reference Bureau, which assists members of the Iowa General Assembly with research materials and bill drafting.

#### IOWA STATE MEDICAL LIBRARY

(Second Floor, Historical Building)

The Iowa State Medical Library was established as a department of the State Library in July, 1919, and became a separate library in the reorganization of the state libraries by the Forty-eighth General Assembly in 1939.

The library serves primarily medical doctors but is open to any resident of the state.

The library contains 25,507 accessioned volumes and receives 270 medical and scientific periodicals annually, having over 100,000 unbound periodicals. The main work of the Medical Library is its mailing service, whereby proper material is selected and placed in the mail the same day doctors request literature by mail, phone or telegram.

The library also has a small museum of old medical instruments and collects items of medical historical interest.

**STATE PRINTING BOARD**  
(Office located on second floor of Capitol Building)

Ex officio Members

C. B. AKERS, Auditor of State, Chairman.

WAYNE M. ROPES, Secretary of State.

JOHN M. RANKIN, Attorney General.

Appointive Members, terms of two years



**PURCELL, Tom W., Hampton** *Republican*

Born in Jones county, Anamosa, Iowa, son of Martin and Mary Gallagher Purcell. Educated in the public and private school systems of that community. Married to Nellie L. Babcock, June 16, 1896, has four sons and six daughters. Engaged in newspaper work fifty years, and over forty years as editor and publisher of the Hampton Chronicle. Member of Shrine, Knights Templar and all Masonic orders, Knights of Pythias, Odd Fellows, Sigma Delta Chi, honorary journalistic society; past governor of Rotary International for District No. 132 which comprises most of the state of Iowa; past president of Iowa Press Association. Named Iowa Master Editor-Publisher in 1937.

**SHARP, Walter W., Burlington** *Republican*

Born in Burlington, Iowa, October 22, 1905, the son of George T. and Lydia Sharp. Attended Burlington schools and St. Juan de Letran College at Manila, Philippine Islands. Married Bertha Engel, June 15, 1930; has two daughters, Barbara Jean and Judith Ann. Engaged in printing trade since 1928 in composing rooms of Burlington Hawk-Eye and since consolidation known as Daily Hawk-Eye Gazette. Past president Des Moines County Young Republican League, serving seventh year on its board of directors. Member International Typographical Union; executive secretary of Iowa Council of State, County and Municipal Employes Union, affiliated with A. F. of L.; delegate to Iowa State Federation of Labor, 1937-38-39-40-41; elected vice president Iowa Conference of Typographical Unions 1941; reelected 1942; president Typographical Union No. 75; member of Masons, Knights Templar and ZA-GA-ZIG Temple of Mystic Shrine, Eagles, Veterans of Foreign Wars and Walnut Street Baptist church. Served with U. S. Navy in Yangtze, China, campaign of 1926.



**NEEDHAM, Sherman W., Ames** *Republican*

**Superintendent of Printing**

Born May 31, 1881, Sigourney, Iowa. Graduate high school 1898; attended Iowa State; graduate Iowa Wesleyan 1903. Engaged in newspaper work for half a century, starting on his father's paper in 1892. Editor and part owner of News at Sigourney, 1905-1917; editor-owner Hardin County Ledger, Eldora, 1917-1931; editor-owner Ames Milepost since 1931. Married Grace Darland June 19, 1907. She has been associated with him in newspaper work since that time. Two children, Maurice of Washington, D. C.; Alice, wife of Major M. C. Williams, Marine Corps, San Diego. Three brothers, Chas. K., Grinnell; John R., Centerville, and Will H., of Sigourney, are Iowa publishers. Member Masonic bodies, Shrine, Elks, Methodist church, Phi Delta Theta, Sigma Delta Chi. Named Master Editor-Publisher by Iowa Press Association, 1943, and Superintendent of Printing September 1942.

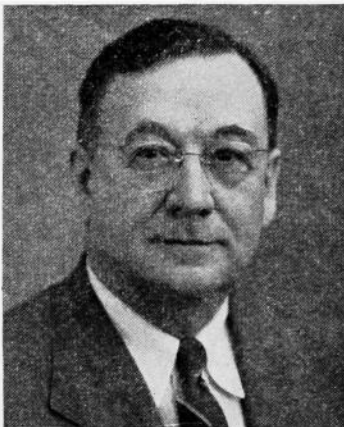

The State Printing Board has charge of all matters pertaining to state printing, including printing for institutions and officials outside of Des Moines. Contracts for all work and material are let on competitive bids. The laws of the state are very explicit in directing the manner of advertising for and securing bids on all items.

The superintendent of printing is appointed by the board. He is ex officio secretary of the board and its executive officer. The law directs that the manuscript of every report or document, book, booklet, bulletin or anything to be printed shall be transmitted to the superintendent of printing as soon as it is ready for printing, and he shall edit, revise, condense and arrange the same for printing. He has the custody of and attends to the distribution and sale of code, session laws, supreme court reports and public documents; supervises the compilation and publication of the session laws, the legislative bill index, and the official register. Also the journals of the house and senate are indexed under his supervision.

For the biennial period ending June 30, 1942, the following purchases of printing were made for the state, listed under each department as follows:

Academy of Science .....	\$ 3,982.30
Accountancy Board .....	616.25
Adjutant General .....	2,328.18
Selective Service .....	9,050.83
State Guard .....	726.47
Agriculture .....	35,889.14
Apiarist .....	420.78
Bang's Disease .....	224.65
Beef Producers Association .....	400.94
Corn and Grain Growers .....	50.56
Crop Pest Fund .....	17.71
Dairy Association .....	503.06
Dairy Industry Commission .....	373.65
Entomologist .....	161.56
Hatchery Fund .....	97.65
Horse and Mule Breeders Association .....	928.26
Horticulture .....	1,372.31
Restaurant Fund .....	287.75
Soil Conservation .....	339.00
Swine Breeders Association .....	110.59
T. B. Fund .....	1,506.01
Architectural Examiners .....	207.56
Attorney General .....	7,378.66
Auditor .....	10,012.93
Banking .....	856.16
Board of Control .....	2,562.46
Board of Education .....	5,529.61
Board of Nurse Examiners .....	2,742.83
Board of Parole .....	619.58
Bureau of Labor .....	3,015.39
Clerk of Supreme Court .....	5,640.37
Commission for Blind .....	10.50
Commerce Commission .....	7,775.19
Comptroller .....	25,461.16
Conservation Commission .....	22,596.64
Custodian .....	50.68
Educational Examiners .....	1,765.42
Employment Security Commission .....	32,166.75
Engineering Examiners .....	984.38
Executive Council .....	1,222.22
Car Dispatcher .....	176.83
G. A. R. .....	184.75
General Assembly .....	7,478.99
House of Representatives .....	18,977.05
Senate .....	17,449.47
Geological Survey .....	4,484.64
Governor .....	2,270.02
Health .....	33,678.16
Basic Science Board .....	18.66
Cosmetology .....	600.68
Industrial Hygiene Fund .....	95.00
Malaria Survey .....	323.14
Plumbing Code Fund .....	542.47
Historical .....	3,426.50
Industrial Commission .....	4,242.31
Industrial and Defense Commission .....	442.50



Insurance .....	7,543.10
Iowa Employment Service .....	5,160.51
Iowa State Highway Commission .....	28,049.61
Iowa State College .....	135,119.78
Iowa State Teachers College .....	16,318.11
Iowa State University .....	74,213.55
Library, Law .....	550.53
Library, Medical .....	28.36
Library, Traveling .....	1,996.53
Liquor Commission .....	60,052.12
Mine Inspector .....	925.14
Pharmacy Examiners .....	1,031.02
Pioneer Lawmakers .....	21.68
Printing Board, Miscellaneous Printing .....	3,812.90
Advance Sheets .....	10,104.02
Annotations, Vol. II, Code .....	41,310.90
Iowa's Capitol Folders .....	1,181.79
Iowa Reports .....	8,070.69
Iowa Tourist Guide .....	2,553.64
Official Register, 1939-1940 .....	17,199.21
Salary Books, 1940 and 1941 .....	6,408.75
Psychopathic Hospital .....	158.10
Public Instruction .....	24,371.65
School Code Commission .....	54.41
Public Safety .....	59,114.89
(Includes Motor Vehicle Registration, Drivers License, High- way Patrol, Safety Education, Accident Record Division.)	
Bureau of Investigation .....	1,989.19
Fire Marshal .....	1,358.96
Motor Carrier .....	1,018.28
Radio .....	563.39
Truck Operation .....	1,888.91
Secretary of State .....	5,927.04
Real Estate .....	3,283.53
Social Welfare .....	46,972.67
Aid to Blind .....	358.51
State Tax Commission .....	10,441.32
Chain Store Tax .....	48.37
Cigarette Revenue Department .....	23,156.69
Income Tax Commission .....	22,873.58
Inheritance Tax Department .....	2,233.47
Permit Board .....	1,123.61
Retail Sales Tax and Use Tax .....	16,848.70
Supreme Court .....	263.07
Rules and Procedure .....	1,988.79
Supreme Court Reporter .....	15,030.45
Treasurer .....	4,494.96
Gasoline Refund .....	12,554.49
United Spanish War Veterans .....	230.67
Vocational Education .....	2,146.97
Grand total .....	\$966,536.11

**DEPARTMENT OF PUBLIC SAFETY**  
(Office located on basement floor of Capitol Building)  
Commissioner appointed by Governor—term four years.

Term expires July 1, 1947.

**KARL W. FISCHER**, Vinton, Commissioner, on indefinite leave of absence in the military service, effective July 1, 1943.

**R. B. LAIRD**, Sidney, Deputy, Acting Commissioner, appointed July 1, 1943.

**FISCHER, Karl W., Vinton** *Republican*  
Commissioner of Public Safety

Born in Eagle Grove, Iowa, August 8, 1896. Attended grade school in Eldora and graduated from Vinton high school. Married Doris Miller, Vinton, Iowa; has four children, Karl Jr., Bennet, Margaret Ann and Judith Kay. During the World war served for two and one-half years in the air service; in France with the Twenty-fifth Aero Squadron and in the Army of Occupation with the Twenty-fourth Aero Squadron. Following the World war attended the University of Iowa and engaged for several years in flying activities. Served ten years as clerk of the district court of Benton county. Was the Republican nominee for Auditor of State in 1932. Admitted to the bar in 1937. A member of the Masonic Lodge, Lions Club, Methodist church and Phi Gamma Delta social fraternity. Appointed Commissioner of the newly created Department of Public Safety April 21, 1939.

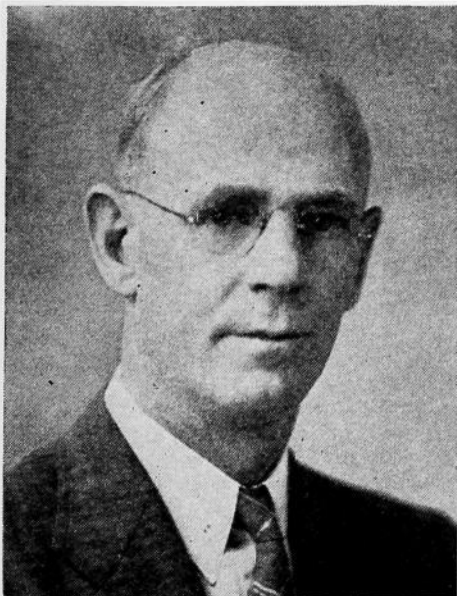
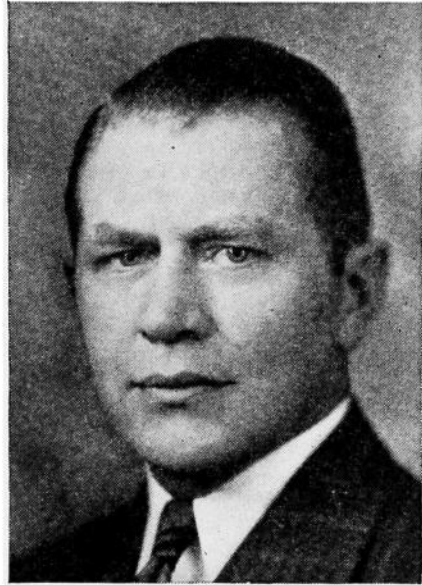

**LAIRD, R. B., Sidney** *Republican*  
Deputy, Acting Commissioner

Born in Sidney, Iowa, December 14, 1892, son of Clifford and Lulu Laird. Educated in Sidney grade and high school (1911). Attended University of Nebraska. Affiliated with Delta Tau Delta fraternity. Served in U. S. Navy for duration of World war. Later engaged with his father in farming and extensive cattle feeding operations. Was Sidney postmaster, 1928-1934. Has been manager of life insurance agency since that time. Member of Presbyterian church of Sidney, and its board of trustees. A charter member and past commander of the Sidney American Legion Post. Has been announcer of the Legion managed rodeo since its beginning in 1923, and member of rodeo board. Married to Kathleen Hill of Bussey; father of two children; Russell, 14, and Geraldine, 16. Served as Chairman Iowa State Highway Commission July 1, 1939, to June 30, 1943. Appointed Deputy Commissioner of the Iowa Department of Public Safety July 1, 1943.

The Iowa Department of Public Safety was created by the Forty-eighth General Assembly in 1939 by consolidating several bureaus and divisions under one executive head designated as Commissioner of Public Safety. One of the obvious purposes of the legislature in the creation of this department was to facilitate the cooperation and coordination of the law enforcement agencies of counties, cities and towns.

The work of the department may best be explained by setting forth the activities of the several divisions as follows:

#### DIVISION OF CRIMINAL INVESTIGATION

R. W. NEBERGALL, Nevada, Chief

The Division of Criminal Investigation, of the State Department of Public Safety, is an important agency in solving and preventing crime in the state of Iowa. With an efficient corps of officers known as special agents, assistance is given promptly and freely to all peace officers in Iowa and major crimes which might otherwise have gone unsolved have been traced to the minutest detail and offenders committed for long terms.

A part of the division is the well-kept identification section, with its 200,000 fingerprints, by means of which the life story of anyone who has committed any crime not only in Iowa but throughout all adjoining states, and in many other parts of the country, can be readily told. By checking prints taken at the scene of a fresh crime with prints on file in the State House at Des Moines the identification of many hundreds of criminals is quickly established and their capture effected.

Chief R. W. Nebergall, in charge of the Division of Criminal Investigation, has a staff of special agents under him, who give efficient service to all law enforcement officers in the state. Their assignments cover cases involving murder, rape, robbery, extortion, bank robbery, arson and so on.

The technical laboratory is another important feature of the Division of Criminal Investigation and Criminal Identification. Here not only the latent fingerprint left by the criminal at the crime scene is identified—questioned handwriting or typewriting analyzed and identified—murder bullets identified with the gun through which they were fired—moulage death masks made—obliterated serial numbers restored for identification—and countless other technical problems solved all in the routine day's work.

The Division of Criminal Investigation and Criminal Identification is a specialized division which cooperates with and supplements the work of local officers over the entire state.

The division keeps photographs of criminals; histories of criminals' apprehensions, time and length of previous incarcerations and information regarding his methods of operation; all making apprehension and identification easier.

#### DIVISION OF FIRE PROTECTION AND INVESTIGATION

JOHN W. STROHM, Clinton, Fire Marshal

The principal duties of the State Fire Marshal are to cause immediate investigation to be made of the cause, origin and circumstances of every fire occurring within the state, when so requested by any official with proper authority; to determine if any buildings or structures, by reason of want of proper repair or by reason of age and dilapidated conditions are especially liable to fire and to order their repair or removal; to require teachers in public and private schools to have at least one fire drill a month and instruct the pupils at least four times a year in the causes and dangers of fires; and to inspect fire escapes. For the purpose of enforcing the orders of the fire marshal suitable penalties and fines are provided and he and his deputy are empowered to administer oaths and compel the attendance of witnesses. If the state fire marshal shall be of

the opinion that there is evidence sufficient to charge any person with the crime of arson or criminal conduct in connection with any fire, he shall cause such person to be arrested. Reports are required to be made to the fire marshal by all chiefs of fire departments of each and every fire, and where there is no established fire department the report is to be made by mayors and by township clerks outside of incorporated cities and towns.

#### DIVISION OF HIGHWAY PATROL

C. A. KNEE, Adel, Chief

The Iowa Highway Safety Patrol was created by the Forty-sixth General Assembly with a personnel of fifty-three men which was expanded by the Forty-seventh General Assembly to one hundred twenty-eight men.

The original duties of the Iowa Highway Safety Patrol were to enforce all provisions of the motor vehicle laws relating to the regulation of motor vehicles and laws of the road, with power to arrest without warrant any person or persons committing or attempting to commit within their presence or view a breach of peace or other violation of the law. The Forty-eighth General Assembly broadened the scope of their powers by providing that they shall have and exercise all the powers of any peace officer of the state. There are, however, certain restrictions on the exercise of their general powers, which restrictions, as well as duties, will be enumerated in full in Chapter 67.1 of the Code of Iowa, 1939.

Members of the Highway Safety Patrol give examination to applicants for operators' and chauffeurs' licenses, conduct hearings in connection with suspension and revocation of operators' and chauffeurs' licenses, and investigate serious accidents occurring upon the highways of the state, in addition to their duties as law enforcement officers.

#### DIVISION OF MOTOR VEHICLE REGISTRATION

DALE SHAW, Des Moines, Superintendent

The Motor Vehicle Registration Division of the Department of Public Safety has jurisdiction over the licensing of motor vehicles, the licensing of automobile dealers, of itinerant merchants, and official vehicles.

Under this department is included the division for the tabulation of accidents showing statistically pertinent facts relative to all accidents occurring upon the highways of the state.

#### DIVISION OF OPERATORS AND CHAUFFEURS' LICENSE

CLARENCE A. SHIRER, Allison, Superintendent

The primary functions of this division of the Department of Public Safety are: (1) the issuance of operators' licenses to those qualifying under the law, either through examinations conducted by the highway patrol, or through regular renewal; (2) the enforcement of statutory provisions governing suspension, revocation, and denial, of operators' licenses, enacted for the removal from the highways of those persons who are physically or mentally incompetent to operate a motor vehicle with safety, and those persons whose driving actions seem to indicate a disregard of the value of their operating privileges; (3) the maintenance of an accumulative permanent record on each driver showing all violations, restrictions, accidents, or suspensions or revocations against his driving record.

#### DIVISION OF POLICE RADIO COMMUNICATION

GERALD R. SUTTON, Atlantic, Superintendent

The division of Radio Communication of the Iowa Department of Public Safety is charged with the operation of the State Police Radio System consisting of police radio stations at Des Moines, Cedar Falls, Storm Lake, Atlantic and Fairfield. The services of the police radio

system are available to all officers of the state and special routine orders for the special agents of the Division of Criminal Investigation and members of the Division of Highway Patrol are referred to the Radio Communication Division for immediate dispatch.

During the year 1942 there were approximately 8,000 criminal items and cancellations dispatched by the radio system and approximately 10,000 orders dispatched to the State Highway Patrolmen and officers of other divisions of the Department of Public Safety.

#### DIVISION OF SAFETY EDUCATION

PAUL F. HILL, Cedar Falls, Director. (On military leave of absence, effective May 15, 1943.)

BERT L. WOODCOCK, Eldora, Acting Director, appointed May 15, 1943.

The newest facility of the Department of Public Safety is the Division of Safety Education, created by the Forty-eighth General Assembly for the purpose of promoting highway safety education. This division co-operates with the national, state, and county safety councils in various safety activities and renders other valuable service in promotion of safety upon our highways.

---

#### DEPARTMENT OF SOCIAL WELFARE

KING R. PALMER, West Union, Republican; term expires June 30, 1945.

H. C. BEARD, Mount Ayr, Democrat; term expires June 30, 1949.

MRS. MARY HUNCKE, Des Moines, Republican; term expires June 30, 1947.

D. H. JENKINS, Sioux City, Secretary.

The Board of Social Welfare was created by act of the Forty-seventh General Assembly in 1937. The Forty-eighth General Assembly amended the original law by enacting legislation relating to membership, salary, terms of office and removal from office of its members. The Board, bipartisan in membership, is vested with authority to administer old age assistance, aid to the blind, child welfare, aid to dependent children and emergency relief.

The Board of Social Welfare has authority to administer state and federal funds appropriated by the federal social security law and the Iowa legislature for old age assistance, aid to the blind, child welfare services, aid to dependent children and emergency relief.

Under the terms of the law, county social welfare boards, also bipartisan, are appointed by the county boards of supervisors. The county welfare boards receive applications for assistance from needy aged and blind in the various counties and make recommendations for assistance to the state board. Further enactment of the Forty-eighth General Assembly provided for the administration of funds made available to the counties for emergency relief, and relating to relief labor and the powers and duties of the boards of supervisors in connection therewith. The county boards also cooperate with the state board in giving service to neglected and dependent children.

The Board of Social Welfare is required to cooperate with the federal government according to the provisions of the federal social security law, to make reports to the federal Social Security Board on administration of assistance, and to the federal Children's Bureau of the U. S. Department of Labor on its services to children.

The division of child welfare will carry on services to children in the state of Iowa except those performed by the institutions under the jurisdiction of the Board of Control.

**PALMER, King R., West Union**      *Republican*  
**Vice Chairman State Board of Social Welfare**

Born at West Union, Iowa, August 18, 1893, son of H. R. and Isa Chesley Palmer. Education included high school, Hawkeye, Iowa, and Upper Iowa University. Graduate of latter school in 1913, B.A. degree. Prominent in athletics and debate. Served at Weiser, Idaho, as social science instructor and athletic coach. In December, 1917, enlisted in the air service, United States Army, and later received a commission as second lieutenant. Following the war, he re-entered the teaching profession and served as superintendent of schools in Iowa until 1928 when he entered the life insurance business at West Union. A member of the board of education at West Union and board of trustees of Upper Iowa University. Has held local and state offices in the American Legion. Married to Adeline Graham of West Union, July 25, 1919, and has two sons. Member of the Masonic Lodge and of the West Union Rotary Club. Served as chairman of the Board of Social Welfare from April 11, 1939, to July 1, 1941.



**HUNCKE, Mrs. Mary E., Des Moines**      *Republican*  
**State Board of Social Welfare**

Born in Chicago, Illinois. She was graduated from Hyde Park high school and commercial college, and when a young woman served as a mother helper in Chicago's Ghetto under the supervision of Jane Addams. Was active in Parent-Teacher Association work from 1913 to 1930 and has always been interested in under-privileged children. During the World war she worked in the Red Cross workroom. Member of the Des Moines park board for six years. Member Des Moines Business and Professional Women's Club. Mother of two sons, Leslie and Douglas, and one daughter, Marion. Appointed a member of the board for two years and reappointed for six years in 1941. Elected chairman June 30, 1941.

**BEARD, H. C., Mount Ayr**      *Democrat*  
**Chairman State Board of Social Welfare**

Born on a Ringgold county, Iowa, farm, July 26, 1877. Before this appointment practiced law at Mount Ayr after he was admitted to the bar in 1898. Educated in the rural schools, Mount Ayr high school, and law department of the State University of Iowa, graduating in 1898. Served as a member of the first Iowa State Highway Commission, appointed by Governor George W. Clarke, from 1913 until January 1, 1919. On October 1, 1918, he was made second assistant to United States District Attorney E. G. Moon, and served in that capacity until September 1, 1920. Was married to Anna Duncan of Mount Ayr, Iowa, and has three children, John A., an attorney in Mount Ayr; Mrs. B. A. Fuller, Jr., of Centerville; and Mrs. J. Y. Dalbey of Diagonal. A member of the United Presbyterian church.

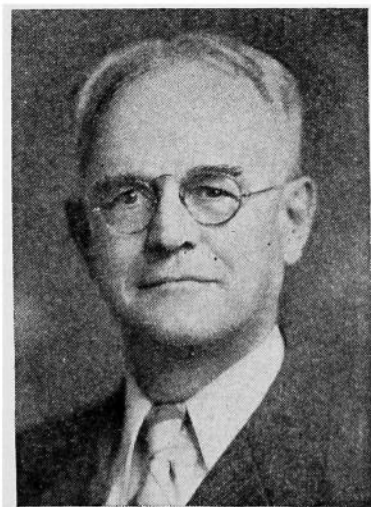

## STATE TAX COMMISSION

(Office located in Des Moines Building, Sixth avenue and Locust street)

Appointed by the Governor. Term of six years.

FRED W. NELSON, Republican, Nevada, Chairman, term expires June 30, 1945.

D. L. MURROW, Democrat, Corydon; term expires June 30, 1949.

H. A. GRANTHAM, Republican, DeWitt; term expires June 30, 1947.

Secretary, Elsie L. Dächroth, Des Moines.

Counsel, Jens Grothe, Charles City.

**GRANTHAM, H. A., DeWitt** *Republican*  
**Chairman, State Tax Commission**

Born at Marseilles, Illinois, November 21, 1894. Came to Belle Plaine, Iowa, as a small boy. Attended grade school at Belle Plaine; night school and college at Coe College, Cedar Rapids. Aviation section United States army, 1918. Worked on newspapers at Cedar Rapids, Long Beach, California, and others. Owner and publisher DeWitt (Iowa) Observer, 1926 to 1936. Appointed by Governor George A. Wilson to State Tax Commission for term of six years beginning July 1, 1941.



**NELSON, Fred W., Nevada** *Republican*  
**Vice Chairman, State Tax Commission**

Born April 7, 1886, in Story county, Iowa. Received education in rural schools, Highland Park College at Des Moines, and Iowa State College. Married to Edna R. Smith, February 22, 1911, and has four children: Avis Vere, Richard F., Robert L. and Donald L. Elected representative in 1928 and 1930, and served as a senator from 1932-1936. Appointed by Governor Wilson, June 30, 1939, as member of the Iowa Tax Commission for a term of six years.

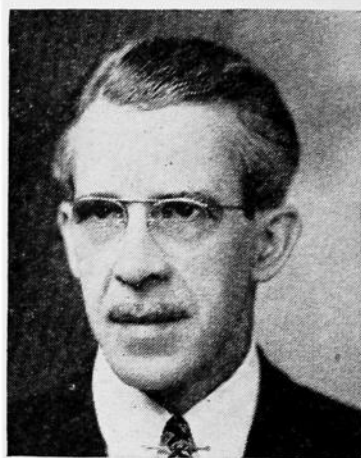

**MURROW, David L., Corydon** *Democrat*  
**Member, State Tax Commission**

Born May 9, 1871, in Poweshiek county, Iowa. When a small boy he moved with his parents to Wayne county, Iowa, on a farm. Attended Drake University law school from which he graduated and was admitted to the bar in 1901. Practiced law continuously in Corydon, Iowa, until his appointment to this Commission by Governor Herring for the term ending July 1, 1937. Was reappointed by Governor Kraschel for the term ending July 1, 1943, and reappointed by Governor Hickenlooper for the term ending July 1, 1949.

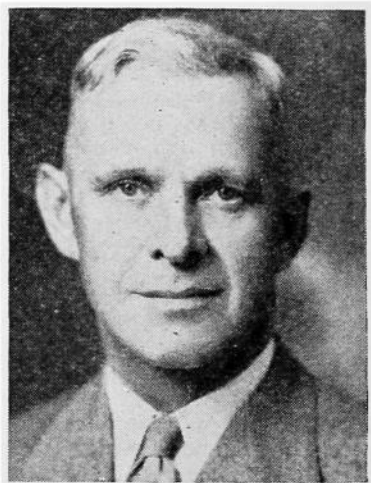

The State Tax Commission was created for the purpose of establishing a more equitable assessment of property and efficient administration of the tax laws of the state. When first created by act of the Forty-third General Assembly in 1929, it was known as the State Board of Assessment and Review. The name was changed in 1939 by the Forty-eighth General Assembly.

It was given very broad general powers. Its duties as fixed by law not only include the supervision of the assessment of all property in the state through the local assessors and boards of review but also the study and investigation of all matters pertaining to the improvement of the state's revenue system, and formulation and recommendation of such legislation it deems necessary to secure just and equal assessment.

Besides these general powers all former powers and duties of the state Executive Council as a board of review, as to valuations, levies, assessments, and determination of tax rate for state purposes are now vested in the state tax commission. The 48th General Assembly added other duties. At the present time, the commission lists and assesses privately owned water works, gas companies, pipelines, electric light and power companies, transmission lines, street railways, telegraph and telephone lines, railroads, sleeping and dining cars, freight and equipment cars, express companies, and administers the following taxes: Income, sales, use, chain store, cigarette, beer, and inheritance.

The board was organized on July 15, of 1929, and has been functioning since that time.

Under the law this commission exercises general supervision of the tax laws, of boards of supervisors and other officers and boards in matters pertaining to assessment and taxation; it has power to prescribe and promulgate books and forms; to confer with, advise and direct those obligated by law to make levies and assessments as to their duties under the law; to require information from taxing districts as to assessment of property and collection of taxes; to hold public hearings with safeguards as to evidence there produced; to cause depositions to be taken within or without the state; to investigate the work and methods of local boards of review, boards of supervisors and other officers in tax matters; to require boards of review to make such orders as this commission determines are just and necessary; to direct and order any board to raise or lower the valuation of property, real or personal; to direct the county boards of equalization to raise or lower the valuation of any class or classes of property; to examine into alleged evasion or violation of the law for assessment and taxation; to ascertain wherein existing laws are defective or are improperly or negligently administered, and cause remedial proceedings to be instituted in such cases; to make a summary of the tax situation in the state; to formulate and recommend legislation for the better administration of the fiscal laws so as to secure just and equal taxation; to recommend such additions and changes in the present system of taxation that in its judgment is for the best interest of the state and will eliminate the necessity of any millage levy for state purposes; to transmit biennially to the Governor and to each member and member-elect of the legislature, thirty days before the meeting of the legislature, the report of the Commission, covering the subject of assessment and taxation, the result of the investigation of the Commission, its recommendations for improvement in the system of taxation in the state, together with such measures as may be formulated for the consideration of the legislature; to publish the revenue laws of the state and distribute them as prescribed; to procure information pertaining to the discovery of property subject to taxation; to call upon any state department for technical advice and data which may be of value in connection with the work of assessment and taxation; to certify to the auditor of state on January first of each year the aggregate of each state tax for each county for said years; all former powers and duties of the state executive council as a board of review, as



to valuations, levies and assessments, and determination of tax rates for state purposes are now vested in the State Tax Commission, as are the former principal powers and duties of the auditor of state with relation to the assessment and collection of taxes.

#### State Permit Board

An act of the 46th General Assembly, as amended by the 48th, provides for the issuance of permits for the manufacture, sale, and taxation of certain nonintoxicating liquor, with the provision that such fees and taxes be collected by the state tax commission. All license fees and taxes collected under this act, except class "B" and "C" permit fees, shall accrue to the state sinking fund for public deposits. Fees from class "B" and "C" permits are placed in a special fund to be used by the State Permit Board for the purpose of enforcing the obligations made upon them. The State Permit Board is constituted of the chairman of the State Tax Commission, who is also chairman of the board, the Secretary of State and the Auditor of State. The board shall review the action of any governing body in any case where a hearing has been had relative to the cancellation or revocation of a permit issued under the provisions of this act.

#### STATE MINE INSPECTORS

(Office located on basement floor of Capitol Building)

Appointed by the Governor. Terms four years, expiring June 30, 1947.

E. A. FARNSWORTH, Centerville, first district.

EVERETT A. ERSKINE, Ottumwa, second district.

J. E. JEFFREYS, Des Moines, third district.

Secretary, George Duckworth, Centerville.

Assistant Secretary, Esther Ruark, Chariton.

The operation of Iowa coal and gypsum mines is hedged around by exacting laws designed for the safe operation of the mines, the safety of the workers in mines, and other incidentals.

Laws provide for safeguards against fire, for adequate ventilation, for escape ways and other safety features.

The work of the inspectors consists of examination of mines and mine working conditions. Safety devices for workers, ventilation measures, escape ways, maps of mines and all regulations concerning operations of mines come in for their check.

#### BOARD OF EXAMINERS FOR MINE INSPECTORS, MINE FOREMEN AND HOISTING ENGINEERS

(Office located in office of State Mine Inspectors in Capitol Building)

Appointed by the Executive Council for a term of two years.

Terms expire June 30, 1944.

JACOB RITTER (Mine Operator), President, Centerville.

JAMES M. SMITH (Hoisting Engineer), Secretary, Lovilia.

WM. ABRAM (Mine Operator), Colfax.

WM. ANDERSON (Miner), R. F. D. 1A, Albia.

WM. JERVIS (Miner), R. F. D. 5, Des Moines.

The board of examiners must consist of two miners, two mine operators and one mining engineer. These examiners are required to have had at least five years of actual experience in their respective professions.

The examiners conduct examinations of candidates for mine inspectors, hoisting engineers and mine foremen.

**NURSE EXAMINERS**  
(Office located in room 17, Capitol Building)

Appointed by the Governor. Term of five years.

SISTER MARY PETRONILLA, R.N., R.S.M., Chairman, Waverly; term expires June 30, 1944.

MISS MYRA HEEREN, R.N., M.A., Des Moines; term expires June 30, 1949.

MISS MARY L. ELDER, R.N., Burlington; term expires June 30, 1945.

MOTHER MARY MAURA, R.N., M.A., Cedar Rapids; term expires June 30, 1946.

MISS DOROTHY FRERIKS, R.N., Cherokee; term expires June 30, 1947.

Executive Secretary, Wavie Stiles, R.N., Sioux City.

Director of Nursing Education, Louise E. Alfsen, R.N., B.S., Des Moines.

Field Inspector, Vera M. Sage, R.N., Des Moines.

The Iowa Board of Nurse Examiners was made a department separate from the department of health by S. F. 50, passed by the Forty-sixth General Assembly and became effective upon publication.

The board gives the examinations required of every graduate nurse before she is entitled to practice her profession. Examinations are held in Des Moines. The examination fee is \$10.00; the reciprocity fee, \$20.00 and annual renewal of license, \$1.00. Through its executive secretary the board keeps all records pertaining to the licensing of nurses in the state, receives all applications for licensure, collects all fees and issues all licenses. The board formulates the curriculum and standards for schools of nursing, and through its director of nursing education the accredited schools are supervised. It is the duty of the board to enforce the laws governing the practice of nursing in the state.

---

**COMMISSION ON UNIFORM STATE LAWS**

Appointed by the Governor. Terms four years, all ending June 30, 1944.

J. C. PRYOR, Burlington.

S. MASON LADD, Iowa City.

FREDERIC M. MILLER, Des Moines.

Authorized under chapter 5, Code, 1935. The law makes it the duty of each of said commissioners to attend the meeting of the national conference of commissioners on uniform state laws, or to arrange for the attendance of at least one of their number at such national conference; to promote uniformity in state laws upon all subjects where uniformity may be deemed desirable and practicable.

---

**IOWA COMMISSION ON INTERSTATE COOPERATION**

House Concurrent Resolution No. 18, Forty-ninth General Assembly, provided for the appointment of three committees on interstate cooperation, to serve with similar committees from other states under the guidance of the Council of State Governments, of which Iowa is a member. The members of the three committees constitute the Iowa Commission on Interstate Cooperation, with the Governor, the Lieutenant Governor and Speaker of the House as ex-officio honorary non-voting members.

One committee of five members was selected from the membership of the State Senate, and consists of the following:

Fred Cromwell, Burlington, Des Moines County.  
 Oliver Turner, Lenox, Adams County.  
 R. E. Hess, Kingsley, Plymouth County.  
 Clarence L. Clark, Corydon, Wayne County.  
 Irving D. Long, Manchester, Delaware County.

Another committee of five members was selected from the membership of the House of Representatives, and consists of the following:

C. F. Shimanek, Monticello, Jones County.  
 E. E. Posten, Corydon, Wayne County.  
 Jay C. Colburn, Harlan, Shelby County.  
 Henry W. Wormley, Kingsley, Plymouth County.  
 M. F. Hicklin, Wapello, Louisa County.

The third committee is known as the Governor's Committee on Interstate Cooperation, the first two members being designated by H. C. R. 18 and the latter two appointed by the Governor:

John M. Rankin, Attorney General.  
 C. Fred Porter, State Comptroller.  
 Willis G. C. Bagley, Treasurer of State.  
 Harry Linn, Secretary of Agriculture.

---

#### INTERIM COMMITTEE—RETRENCHMENT AND REFORM

##### House

W. R. Fimmen, Bloomfield, Davis County.  
 Arch W. McFarlane, Waterloo, Black Hawk County.  
 Herman M. Knudson, Mason City, Cerro Gordo County.  
 John Knippling, Elma, Howard County.  
 William M. Tatum, Logan, Harrison County.

##### Senate

K. A. Evans, Emerson, Mills, Montgomery Counties.  
 G. R. Hill, Clarion, Hamilton, Hardin, Wright Counties.  
 Dewey E. Goode, Bloomfield, Appanoose and Davis Counties.  
 Leroy S. Mercer, Iowa City, Iowa, Johnson Counties.  
 Robert C. Reilly, Dubuque, Dubuque County.

---

#### GOVERNOR'S TRAFFIC SAFETY COMMISSION

M. C. NELSON, Des Moines, Chairman.  
 R. B. LAIRD, Acting Commissioner of Public Safety, Sidney.  
 JOHN R. HATTERY, State Senator, Nevada.  
 DR. A. R. LAUER, Iowa State College, Ames.  
 PROF. R. A. MOYER, Iowa State College, Ames.  
 H. T. WAGNER, Black Hawk County Sheriff, Waterloo.  
 W. O. PRICE, Ames.  
 HAROLD S. EVANS, Des Moines.  
 Supt. F. K. Schmidt, Eldora.  
 Secretary, B. L. Woodcock, Des Moines.

**MERIT SYSTEM COUNCIL**

(Office in Insurance Exchange Building, Fifth street and Grand avenue)

Appointed by the Governor. Term of three years.

ANSON MARSTON, Ames, Chairman; term expires December 31, 1943.

D. G. CROWE, Albia; term expires December 31, 1944.

N. T. CHADDERDON, Marshalltown; term expires December 31, 1945.

L. W. MAHONE, Supervisor.

Participating Agencies: State Department of Health.  
State Department of Social Welfare.  
Iowa Employment Security Commission.  
State Services for Crippled Children.

The "Regulations for the Merit System," as adopted by the above agencies, provide, in part:

"A Merit System Council shall be appointed by the Governor . . . The Council shall be composed of three members, who shall be public-spirited persons of recognized standing and of known interest in the improvement of public administration and in the impartial selection of efficient government personnel. No member of the Council shall have held political office or have been an officer in a political organization during the year preceding his appointment, nor shall he hold such office during his term. No member of the Council shall have been an employee of the agencies within one year prior to his appointment.

"Members of the Council shall serve for a term of three years or until successors have been appointed by the Governor . . . In appointing a successor to a member of the Council, the Governor shall make his selection from a panel of three names presented to him through joint action of the [participating agencies]. A member appointed to fill a vacancy occurring prior to the expiration of a term shall be appointed for the remainder of such term. Members of the Council may be reappointed at the expiration of their term of office.

"Members of the Council shall receive no salary, but may be compensated for expenses incurred, including traveling expense."

"It shall be the duty of the Council within the scope of these Regulations:

- (a) to establish general policies for the administration of merit examinations and the hearing of personnel appeals as provided in Article XIV [of the Regulations];
- (b) to hear such appeals or to establish impartial bodies to hear such appeals on its behalf;
- (c) to appoint a Merit System Supervisor with the approval of the [participating agencies], to advise with him in formulating procedures for the conduct of merit examinations, and to inspect and review his activities for the purpose of assuring conformity with these Regulations and the policies of the Council;
- d) to review the classification and compensation plans and to advise with the state agencies on their adoption and subsequent revisions;
- (e) to make recommendations to the agencies relative to their internal personnel practices to assure conformity with these Regulations;
- (f) to approve a budget for submittal to the state agencies covering all costs of merit-system activities as covered by these Regulations;
- (g) to promote public understanding of the purposes, policies, and practices of the merit system. As a means thereto, the Council shall examine into and make a written report to the Governor and to the state agencies at least annually on the operation of the merit system, including the conduct of examinations, the establishment of registers, certifications from registers, promotions, salary advancements, dismissals, demotions, transfers and separations, and the maintenance of the classification and com-

pensation plans. Such reports shall be filed with the Governor and the state agencies and shall be open to public inspection;"

Under direction of the Council, the Merit System Supervisor, L. W. Mahone, has conducted examinations for all present employees of the Employment Security Commission, State Department and County Boards of Social Welfare, and for all, except professional, employees of the State Department of Health and State Services for Crippled Children. (The war has caused a nation-wide shortage of such professional personnel.) As vacancies occur, they are filled from certifications of qualified persons submitted by the Merit System Supervisor. There are about 1,500 persons in the employ of the participating agencies.

### EXECUTIVE COUNCIL

(Office located on basement floor of Capitol building)

#### Membership, ex-officio

BOURKE B. HICKENLOOPER, Governor.

WAYNE M. ROPES, Secretary of State.

C. B. AKERS, Auditor of State.

W. G. C. BAGLEY, Treasurer of State.

HARRY D. LINN, Secretary of Agriculture.

Secretary, Wm. E. Brown, Onawa.

The Executive Council was created by the adoption of the code of 1860. The Secretary of State acted as secretary of the Council until the enactment of the code of 1897, which provided for a secretary.

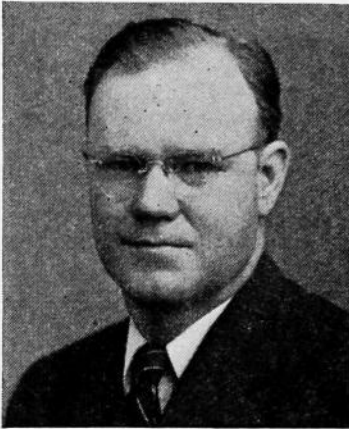

**BROWN, William Elias**

*Republican*

**Secretary, Executive Council**

Born in Kansas City, Missouri, December 27, 1910. Attended Waverly High School and University of Iowa; married, April 5, 1930 to Eileen Tracy of Guthrie Center, Iowa; has one daughter, Judith Ann, and one son, William Tracy. Publisher: 1932-40, Bagley Gazette and the Bayard News; 1938-40, Guthrie County Vedette; 1940-41, The Guthrie Center Times, and The Guthrian. Present owner and publisher of The Onawa Sentinel, Onawa, Iowa. Member of the Kiwanis Club, Lions Club, I. O. O. F., O. E. S., A. F. & A. M.

Among the duties placed upon the Executive Council by the laws of Iowa, are the following: to purchase all stores, supplies and furniture for state departments and officers; the execution of contracts for fuel, lights, repairs; the approval of articles of incorporation and by-laws of building and loan associations, and plan for liquidation of said associations; the custody of supplies for state officers and commissions; the canvass of votes cast for state and district officers; the declaration of changes in classification of cities; the assignment of office rooms to state officers; the appointment of the board of examiners of mine inspectors; the approval of plans for buildings at the state educational institutions, under certain conditions; and the determination of the value at which property may be taken by Iowa corporations and the amount of stock which may be issued on account thereof. The secretary of the Executive Council is also secretary of the Conservation Commission and of the Board of Engineering Examiners.

## Report of Executive Council Secretary

**S**ECTION 284, Code of Iowa, 1939, requires that a report of the secretary of the Executive Council be published in the Iowa Official Register. That portion of the report of the secretary, dealing with matters of general interest, is presented here. Other matters required in the report, as to Iowa cities and the official canvass of Iowa election results, are presented in the election tables elsewhere.

### BUILDING AND LOAN ASSOCIATIONS

#### Approval of Articles of Incorporation, By-Laws, and Amendments Thereto

1941

- March 3—Central Savings and Loan Association, Chariton.
- April 29—Spencer Building and Loan Association, Spencer.
- May 12—Home Building and Loan Association, Waterloo.
- May 27—United Savings and Loan Association, Carroll.
- May 27—Home Savings and Loan Association, Osage.
- May 27—Clinton Home Savings and Loan Association, Clinton.
- September 22—Vinton Savings, Loan and Building Association, Vinton.
- October 6—Insurance Plan Savings and Loan Association, Des Moines.
- October 6—Hull Building and Loan Association, Hull.
- November 3—Perpetual Building and Loan Association, Waterloo.
- November 24—Iowa Building-Loan and Savings Association, Des Moines.

1942

- February 4—Spencer Building and Loan Association, Spencer.
- March 2—Iowa Savings and Loan Association, Des Moines.
- March 2—Ames Building and Loan Association, Ames.
- April 20—Red Oak Building & Savings Association, Red Oak.
- June 9—Home Savings and Loan Association, Osage.
- September 4—Home Building, Loan and Savings Association, Sioux City.
- September 4—Alton Building and Loan Association, Alton.
- September 4—Oskaloosa Home Loan and Savings Association, Oskaloosa.

#### CORPORATIONS AUTHORIZED TO ISSUE STOCK IN EXCHANGE FOR PROPERTY OR FROM A SURPLUS

1941

- January 6—Fazel Seed Store, Inc., Perry; Juergens and Sons, Inc., Carroll; Weart & Lysaght Coal & Grain Co., Cherokee.
- February 3—Wallace V. Lum Realty Company, Camanche; The Marshall Piggly-Wiggly Corporation, Marshalltown; Waterloo Paper Company, Waterloo; Black Hawk County Abstract Company, Waterloo.
- March 3—Randall's Taxi Service, Inc., Clinton.
- March 17—Lewis Motor Supply, Incorporated, Waterloo.
- April 21—Sol Panor Company, Des Moines; Iowa Great Lakes Broadcasting Company, Spencer.
- April 29—Claire Gray Service Station, Inc., Des Moines.
- June 9—Fifth Street Building Company, Waterloo; Inland Mills, Inc., Des Moines.
- June 25—Maytag Dairy Farms, Incorporated, Newton; C. A. Ficke Investment Company, Davenport.
- July 16—Bode Creamery and Locker Company, Bode.
- August 11—Amana Society Telephone Company, Amana.
- August 12—J. Schulein Realty Company, Sioux City.
- August 21—Des Moines Incubator Company, Des Moines.
- September 22—Milk Maid Bakeries, Inc., Waterloo.
- October 6—C. M. Weber, Inc., Muscatine.

December 10—Iowa-Illinois Gas and Electric Company, Rock Island, Illinois.

December 19—The Economy Forms Corporation, Des Moines; Halliburtons Cold Storage Lockers, Inc., Des Moines; Central Broadcasting Company, Davenport; Black Hawk County Abstract Company, Waterloo; C. A. Ficke Investment Company, Davenport.

December 30—The Wood Products Company, Waterloo; H. Trenkle Company, Dubuque; Clinton Bridge Works, Clinton; Southern Iowa Railway Company, Centerville.

December 31—First Avenue Company, Cedar Rapids.

#### 1942

February 4—Central Popcorn Corporation, Schaller.

March 17—Ladora Grain and Feed Company, Ladora.

April 6—Bannon Laundry Company, Davenport.

April 13—Wilbur Bell, Inc., Fayette.

April 20—Vinton Farmers' Supply, Inc., Vinton; Hampton Feed & Milling Co., Hampton.

May 11—Excel Furs, Des Moines; Burlington Button and Novelty Company, Burlington.

June 9—Farmers Mutual Telephone Company, Clarinda; Central Broadcasting Company, Davenport.

June 23—Farmers Mutual Cooperative Telephone Company, Moulton.

July 7—Holley Office, School Supply & Printing Co., Des Moines; Associated Manufacturers, Inc., Waterloo.

September 4—E. M. Fox Company, Inc., Des Moines; The Osage Grain and Supply Company, Osage; Central Steel Tube Company, Clinton.

September 30—Universal Engineering Corporation, Cedar Rapids.

October 16—Midland Rubber Company, Cedar Rapids.

November 23—Witwer Grocer Company, Cedar Rapids.

November 27—Fort Dodge, Des Moines and Southern Railway Company, Des Moines.

December 11—The Glendale Telephone Company, Washington.

December 29—Chamberlain Sales Corporation, Des Moines.

December 31—Marshalltown Realty Company, Marshalltown.

#### MISCELLANEOUS

##### 1941

January 6—Acquisition of land in Decatur County to Highway Commission; Des Moines Tribune to have space in press room to set up teletype machine.

January 6—Canvass vote of special election for Representative in Hardin County.

January 20—Cafeteria installed in State House; approve lease between City of Des Moines and State of Iowa, State Armory Board for the 124th Observation Squadron, Iowa National Guard, for real estate in Polk County to be used for airport purposes by the Armory Board; purchase of stamp perforator; approve liquor store leases in Cresco, Correctionville and Jefferson; approve lease for garage for Liquor Commission, Des Moines; Tax Commission to accept compromise and settlement of equipment companies taxes.

February 3—Award contract for steel cell equipment for the Hospital addition at Anamosa to the Pauly Jail Building Company of St. Louis; authorize following banks to be designated as depositories for state funds; Keokuk Savings Bank and Trust Company, Keokuk; Peterson State Bank, Peterson; Alta Vista State Bank, Alta Vista; Security State Bank, New Hampton; transfer of liquor funds from Grundy National Bank to the Farmers Savings Bank, Grundy Center; authorize Highway Commission to sell land in Pottawattamie County and Dubuque County; Board of Education to sell land in Kossuth County; Conservation Com-

mission to exchange land in Warren County, said land acquired to be an addition to Lake Ahquabi State Park.

February 18—Authorize Iowa Highway Safety Patrol, to purchase sixty police radio receiving sets to use in Patrol cars; approve liquor store lease in Williamsburg; Board of Education to sell farm in Johnson County; approve sale of tax certificates for Scott County and Crawford County; Board of Control to sell quarry at Croton, Iowa State Penitentiary; award contract for light bulbs for the State of Iowa to the O'Dea Hardware and Paint Company, Des Moines, for period of one year; authorize Board of Supervisors of Marion County to sell certain real estate.

March 3—Authorize Board of Control to install switchboard at State Hospital, Mt. Pleasant; authorize depository for funds of Clarinda State Hospital in the Page County State Bank be increased; authorize the designation of the Iowa State Bank, Des Moines, as depository for state funds; patent issued to Board of Education from State of Iowa for certain property in Johnson County, Iowa; authorize Board of Supervisors of Crawford County and School Board of Manilla, Iowa, and Supervisors of Des Moines County to sell tax sale certificates; Conservation Commission to purchase land in Emmet County; contract for additional light bulbs given to Republic Electric Company, Davenport.

March 17—Award contract to the Carpenter Paper Company to furnish paper cups to the State of Iowa; approve liquor store leases for Correctionville and Waterloo.

March 26—Approve following leases for use and benefit of Iowa Liquor Commission: Garage, 717 Cherry Street, Des Moines; Holstein and Spencer; Conservation Commission to purchase land in Lucas County; Conservation Commission to accept land gift in Van Buren County from J. S. Stong and wife of Keosauqua, as an addition to the Lacey-Keosauqua State Park; approve maintenance contract between Burroughs Adding Machine Company and State of Iowa; authorize Historical Department to purchase the arithmetic formerly used by the Honorable Henry A. Wallace, Vice President of the United States; authorize sale of legislative chairs for \$41 to members of the 49th General Assembly.

April 21—Authorize the First National Bank, Perry, Iowa, to be designated as a depository for state funds; fair emblem to be printed on envelopes used by the state departments during the spring and summer; approve liquor store leases in Cresco, Paullina and Montezuma; approve employment of A. L. Sharp, Arnolds Park, as custodian of the State Monument Grounds at Arnolds Park; Board of Parole to charge off as uncollectible certain loans made to parolees.

April 29—Boone County to sell permanent school fund land.

May 12—Award contract for the furnishing and installing of a used engine and generator at Mt. Pleasant State Hospital to the Murray Iron Works Company; Glenwood sewer contract to Teget Construction Company of Webster City; Woodward and Independence State Institutions water softening contract to Refinite Corporation of Omaha; authorize State Tax Commission to purchase twelve attachments for the cigarette revenue stamp machines to be used for the "King" size cigarettes; authorize the issuance of a patent to Elmer J. Urick, land in Hancock County.

May 27—Award contract for the digging of the Gravel Pack Well at the Cherokee State Hospital to Charles Nolan, Cedar Rapids; Board of Education to purchase property from the St. Mary's Catholic Church to be used as a dormitory in Iowa City; Board of Education to purchase property for library site in Iowa City; authorize the Board of Supervisors of Monroe County to sell tax sale certificates; approve liquor store leases in Villisca, Griswold; Conservation Commission to sell land, abandoned river channels, in Allamakee County; award one year contract to three companies, The B. F. Goodrich Company, The Goodyear Tire & Rubber Company and the Phillips Petroleum Company, for the furnishing of the tires and tubes to be used on state owned cars; grant dam permit to City of Rock Rapids.



June 9—Tax Commission to rent office space in Des Moines Building; approve liquor store lease in Bancroft; Industrial and Defense Commission to rent additional space in Crocker Building.

June 25—Authorize Board of Control to purchase the cafeteria equipment to be used at the Cherokee State Hospital from the Joesting and Schilling Company; award contract for the Gravel Pack Well at the Independence State Institution to the Charles D. Nolan Company, Cedar Rapids; Highway Commission to sell land in Fayette County and Louisa County; Warren County to sell school fund land; approve liquor store leases in Cherokee, Rock Valley, Correctionville, Sibley, Lansing.

June 26—Approve liquor store leases in Cresco, Manilla, Remsen.

June 27—Authorize purchase of 1942 registration certificate containers from W. P. Johnson Company, Des Moines; authorize Bureau of Investigation to purchase guns and ammunition.

July 16—Johnson county to sell school fund land; Highway Commission to sell land in Pottawattamie county; Treasurer of State to purchase an additional five hundred thousand dollars (\$500,000) of United States government bonds; Adjutant General's Department authorized to equip and furnish officers' mess and lounge at Camp Dodge.

July 23—Committee appointed to investigate the office space for quarters for the Board of Social Welfare.

July 25—Authorize purchase of land in Iowa City as part of University library site; purchase property in Ames as part of the Girls' Dormitory system; Monroe county to sell permanent school fund land; Conservation Commission to rent more space in the Iowa Liquor Commission building.

July 28—Approve liquor store lease in Boone.

August 6—Award to Newman Brothers, Inc., of Cincinnati, Ohio, the contract for the construction of and installation of a bronze memorial tablet on the Iowa Monument in the Vicksburg National Military Park in Mississippi.

August 11—Committee in connection with the rental of office space for the Social Welfare Board filed its report as to the propositions submitted by the Iowa Building Corporation.

August 12—Authorize General Motors Corporation to use state house grounds for show "Parade of Progress"; purchase fire equipment for Mt. Pleasant, Clarinda, Cherokee, and Independence state institutions; patent issued to Charles Stingley, Jones county; Council to rent third floor and part of attic and basement in Iowa Building for Social Welfare office quarters.

August 13—Attorney General and representative of Iowa Building Corporation met with Council in regard to lease for the Department of Social Welfare for space in the Iowa Building.

August 14—Resolution renting space on the third floor of the Iowa Building for the Department of Social Welfare adopted by the Council.

August 21—Council rejected all bids on Chauffeurs' License Badges and readvertised for new bids; Highway Commission to sell land in Jones county; approve compromise settlement against Boyd Casket Company, Dixon, Illinois; approve liquor store lease in Ossian.

September 15—Modification of lease agreement with the Iowa Building Corporation in regard to a lease for the Department of Social Welfare in the Iowa Building; authorize Ossian State Bank to be designated as depository for funds of State Liquor Store in Ossian; approve liquor store lease in Williamsburg; Tax Commission to lease two rooms in Lafayette Building, Waterloo, for one year; Highway Commission to sell land in Buena Vista county; authorize Real Estate Commission to issue patent to Fred L. Stevens, Johnson county; authorize an expenditure to secure permanent easement for sewer line at Camp Dodge.

September 22—Authorize Tax Commission to accept compromise of sales tax made by C. T. Ganger, Peterson; State of Iowa to secure preferential rating during the war emergency for supplies and equip-

ment for maintenance and repair of the State Capitol buildings and grounds.

October 6—Approve liquor store lease in Correctionville.

November 3—Authorize Board of Control to award the following contracts: Anderson Construction Company—reconstruction of lavatories at Glenwood State School; V. J. Hagan Company, plumbing fixtures for Glenwood State School; Clinton National Bank to be designated as depository for state funds; approve sale of certain Public Bidder Tax Sales Certificates for land in Scott county; authorize State Board of Education to sell four tracts of land in Johnson and Warren counties; approve liquor store leases in Manilla and Sioux City; award coal bid to Arctic Coal Company; grant approval to Lehigh Chapter of the Webster Conservation League to construct dam over Des Moines river; Car Dispatcher's Rules and Regulations covering the operation of the Car Dispatcher's office approved.

November 10—Highway Commission to accept compromise settlement from Farmers' Union Federated Cooperative Trucking Association, Rock Lake, North Dakota, covering all damages sustained by State of Iowa and Highway Commission arising out of the collision of a truck-tractor, owned and operated by said company; Conservation Commission to sell a portion of the Mississippi river bed to the United Power Manufacturing Company; authorize Drivers' License Division to abolish the issuance of chauffeur license badges for the year 1942; Planning Board library loaned and moved to Iowa State College, Ames.

November 24—Award contract for construction of pedestrian tunnel at Cherokee Hospital to Anderson Construction Company; Board of Education to sell land in Kossuth county; approve liquor store lease in West Des Moines; First National Bank of Colfax, to be designated as a depository for state funds; authorize State Tax Commission to accept compromise settlement of the sales tax liability on behalf of the Iowa jobbers engaged in the business of selling leather and shoe findings to shoe repairmen.

November 28—Delegation from Northwest Iowa met with Council to discuss dredging project in North Twin Lake.

December 10—Approve lease between the State Tax Commission and Des Moines Company for space in Des Moines building; approve liquor store lease in Burlington; approve compromise settlement of General American Transportation Company for taxes assessed under Chapter 338; authorize compromise settlement of the Qualified Range Company, Belleville, Illinois; Board of Education to purchase land in Story county; authorize Board of Supervisors to sell Public Bidders' Tax Sale Certificates covering certain real estate in Scott county; authorize Conservation Commission to accept as a gift, certain land in Boone county, to be used as a Forest and Historical area; Highway Commission to sell land in Iowa county.

December 19—Authorize Board of Supervisors of Scott county to sell certain Public Bidders' Tax Sale Certificates covering land in Davenport, Scott county.

December 30—Approve lease between St. Mark's Parish and State of Iowa, for office and storage space, for use of the Historical Department; approve patent to be issued to Robert Hutchinson, Johnson county; transfer Iowa Liquor Commission account from the Farmers Savings Bank at Grundy Center to the Grundy Center National Bank.

## MISCELLANEOUS

1942

January 6—Approve liquor store lease in Williamsburg; authorize Conservation Commission to make the sale, purchase and exchange of real estate in Allamakee county; Board of Supervisors in Kossuth county to sell permanent school fund land sold in Kossuth county; approve boundary agreement on the Iowa river in Johnson county between Iowa-

Illinois Gas and Electric Company and State Conservation Commission; sale of land on the Iowa river in Johnson county to the Iowa-Illinois Gas and Electric Company; Iowa-Illinois Gas and Electric Company to maintain and operate the Coralville Dam.

January 9—Wm. E. Brown, Onawa, Iowa, appointed Secretary of the Executive Council.

January 14—Approve liquor store lease in Madrid; contract for heating of arsenal at Camp Dodge given to the Goff Plumbing and Heating Company, Des Moines.

February 4—Highway Commission to sell land in Green county; increase of deposit in the Union Story Trust and Savings Bank, Ames; approve liquor store leases in Lake City, Manning; First Aid Classes to be held at State House.

March 2—Conservation Commission to accept as gifts from the Independent School District of Guttenberg, Iowa, land in Clayton county; from the Ringgold County Park Trust, land in Ringgold county and from the Wyth Realty Company, Cedar Falls, Iowa, land in Black Hawk county; Conservation Commission to exchange real estate in Fremont county; Board of Education to issue quit claim deed to John and Marcella Skay to certain real estate in Johnson county; Board of Education to sell interest in property in Boone county; State Tax Commission to accept compromise settlement of sales tax lien against Mark Hanlon, Perry; Board of Control to charge off accounts from Oakdale Sanatorium books.

March 17—Approve liquor store leases in Remsen, Des Moines, Winter-set; authorize American Trust & Savings Bank of Dubuque as depository of state funds; award contract for drinking cups to Pratt Paper Company; approve contract on Marchant calculating machines; A. L. Sharp, Arnolds Park, employed as caretaker of State Monument grounds; State Tax Commission to accept compromise and settlement of Northwestern Refrigerator Line Company.

March 26—Approve liquor store lease in Remsen; resolution adopted for permit to construct dam in Estherville; Iowa State College Memorial Union permitted to transfer indebtedness.

March 30—Approve liquor store lease in Iowa Falls.

April 6—Authorize contract with Michael Liptak, St. Paul, Minnesota, to reset boilers in state heating plant.

April 13—Authorize Board of Supervisors of Johnson county to advertise and offer for sale certain property in Johnson county to the "highest bidder" and "for less than the appraised value"; authorize repair of State House paving grounds; Treasurer of State to enter into maintenance contract with National Cash Register Company.

April 18—Approve leasing of Iowa State Fairgrounds to the United States government.

April 20—City of Estherville allowed application for permit for construction and maintenance of a dam in the Des Moines river.

May 11—Tipton State Bank designated as depository of state funds; Treasurer of State to increase deposits in Bankers Trust Company, Central National Bank & Trust Company, and the Iowa-Des Moines National Bank & Trust Company, Des Moines; approve liquor store leases in Kingsley and Greene.

June 5—Bids on lamp contract opened.

June 9—Board of Supervisors of Scott county to sell certain lots in Davenport; authorize sale of certain land in Spencer; approve liquor store leases in Cedar Rapids, Williamsburg and Correctionville; Treasurer of State authorized to designate Fidelity Savings Bank of Ottumwa, and Benton County Bank & Trust Company, Vinton, as a depository of state funds.

June 15—Canvass vote of primary election.

June 23—Easement granted to the City of Ames for the purpose of constructing a transformer; Board of Education authorized to sell Leighton Farm; Board of Education authorized to dedicate land to City of Ames for widening gable lane; approve liquor store leases in Alton and Monona; modification of depositors' agreement of Bennett State Bank adopted.

June 24—Executive Council reconvened as Board of Canvassers.

July 7—Approve liquor store leases in Oxford Junction, Ackley, Oskaloosa, Fairfield, Garner, Greenfield; authorize occupancy by Vocational Education Division of space used by Vocational Rehabilitation Division.

July 23—Treasurer of State to designate the Benton County Bank and Trust Company, Vinton, as a depository of funds of the Iowa State Liquor Store, Vinton; approve liquor store leases in Corning, Eagle Grove, Odebolt, Sanborn, Manson, Waterloo, Malvern, Remsen.

September 4—Approve liquor store leases in Strawberry Point, Calmar, Parkersburg, La Porte City, George, Hawarden, Lawler, Knoxville, Britt, Correctionville, Mystic, Remsen; authorize a transparency sticker to replace motor vehicle license plates for 1943; authorize increase of maximum deposits in the Iowa-Des Moines National Bank & Trust Company, Central National Bank and Trust Company and Bankers Trust Company, Des Moines; approve sale of property in Jasper county to Clara F. Farrell; approve sale of land in Laurens to the Royal "400" Oil Company; Arctic Coal Company to receive coal contract; compromise of retail sales tax of Albert Gildner, Mason City.

September 28—Approve liquor store leases in Elma, Elkader, Akron, New Albin; authorize lease for storage of state cars—414 E. Court Avenue, with Hubbell Realty Company; Board of Supervisors of Scott county to sell property in Scott county; authorize State Board of Education to enter into a lease agreement with City of Ames for property in Story county; authorize purchase of lots from Maria M. Roberts Estate and W. A. Steele for the use and benefit of the Iowa State College; renewal for lamp contract given to O'Dea Hardware & Paint Company.

October 16—Authorize Treasurer of State to increase deposit in the Central State Bank, State Center; compromise settlement made by The Sargent-Gerke Company for penalties under Chapter 386.

November 2—Approve liquor store leases in Traer, Muscatine, Leon; authorize Tax Commission to rent additional floor space on third floor of Des Moines Building; grant approval to Safety Education Division to rent building at Fairgrounds for the purpose of cutting and reproducing radio transcriptions; authorize First State Bank, Fredericksburg, to be designated as a depository for state funds; grant approval to Board of Education to sell Hinds Farm in Wapello county; authorize Board of Education to grant to City of Ames the right to construct, repair storm sewer upon and across property belonging to the Iowa State College; authorize Board of Supervisors of Scott county to sell property in Scott county; authorize appointment of State Board of Mine Examiners; Tax Commission to accept compromise and settlement of sales tax lien against Kosta Demitroff estate, Waterloo.

November 9—Canvass vote of special election—Ninth District Congressman.

November 16—Approve liquor store leases in Hampton and Centerville; charge off books as uncollectible accounts due Iowa Training School for Boys.

November 23—Canvass vote of general election.

November 27—Approve liquor store leases in Clear Lake and Guttenberg; change of office hours for all employees of state government.

November 28—Executive Council reconvened as Board of Canvassers.

December 11—Resolution adopted pertaining to modification of depositors' agreement of Central State Bank of State Center; all employees to remain silent in commemoration of the attack on Pearl Harbor, December 7.

December 29—Approve liquor store leases in Marshalltown, Greene, What Cheer, Toledo and Newton; compromise sales tax lien against R. A. Balster, Monticello, and Sportsman's Lodge, Dubuque; adopt resolution pertaining to modification of depositors' agreement of the Peoples Savings Bank of Atkins; Board of Supervisors of Scott county to sell certain property in Scott county; insurance on boilers at State House approved.

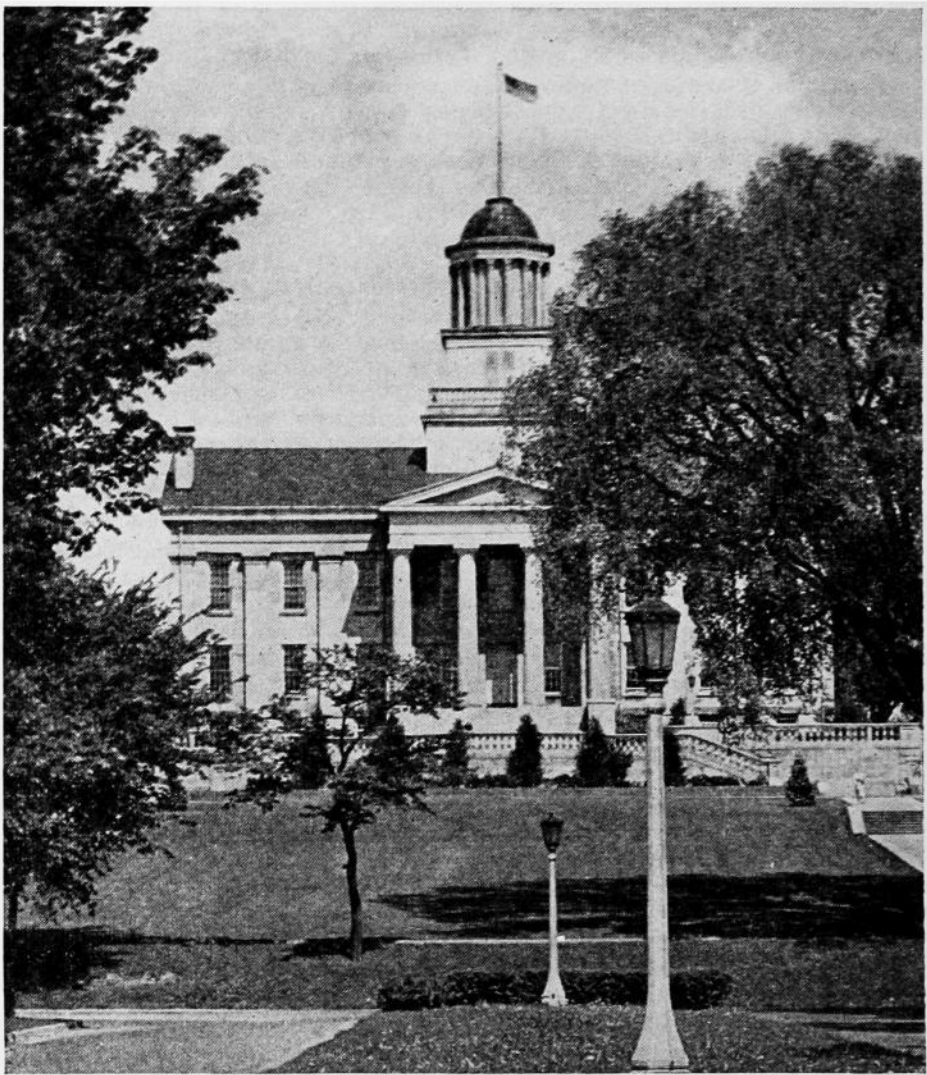

**Former State Capitol Building**

One of the most beautiful examples of architecture in the United States is the Administration Building at the State University of Iowa, Iowa City, a former State Capitol. Thousands of visitors annually pass through it and admire its simple dignity and beauty.

## The Government of Iowa\*

**T**HE government of the state of Iowa is based upon a constitution adopted by the people and upon statute laws enacted from time to time by the general assembly. Iowa has had two state constitutions, the first approved in 1846, the second one in 1857. The present constitution has been amended a number of times.

**The Electorate**—All men and women who have lived in Iowa for six months and in the county in which they claim a residence for sixty days are entitled to vote if they are citizens of the United States and are twenty-one years of age or over. Persons convicted of infamous crimes and those declared idiotic or insane are, however, disfranchised. The right of women to vote in Iowa is based upon the nineteenth amendment to the United States constitution.

**Election Days**—The regular elections for national, state, district, and county officers are held on the Tuesday following the first Monday of November of the even-numbered years. Candidates, with a few exceptions, are nominated at the primary election held on the first Monday in June preceding the general election. Provision is also made for nominations by petition or convention. Political parties must use the primary for nominating candidates, but in case no candidate receives the necessary thirty-five per cent at the primary, a convention may nominate.

### The Legislative Department

**General Assembly**—The legislative authority of the state of Iowa is vested by the constitution in a general assembly which consists of a senate and a house of representatives. The terms of both senators and representatives begin on the first day of January following their election. Regular sessions are held biennially, commencing on the second Monday of January of the odd-numbered years. Special sessions of the general assembly may be called by the proclamation of the governor.

**House of Representatives**—The house of representatives consists of one hundred and eight members, elected for two years. Each of the ninety-nine counties is entitled to one representative and each of the nine counties having the largest population elects one additional representative. Any person who has resided in the state for one year and has the qualifications of a voter is eligible for election as a representative. Women were admitted to the general assembly by an amendment to the state constitution adopted in 1926. The house of representatives elects a speaker and other officers.

**Senate**—The senate consists of fifty members, elected by districts for a term of four years. A senatorial district contains from one to five counties, according to population, and elects one senator. According to the constitution approximately one-half the senators are to be elected at each alternate biennial election, but due to changes in the districts, the terms of twenty-one senators now expire at the end of each alternate legislative biennium and those of twenty-nine in the intervening years. Senators must be twenty-five years of age and have the other qualifications required of representatives.

### The Executive Department

**Elective Officers**—The constitution of Iowa makes provision for a governor, lieutenant governor, secretary of state, auditor of state, and treasurer of state, who are elected for terms of two years at the regular biennial elections in the even-numbered years. In addition, the general

\*Prepared for the Iowa Official Register by the State Historical Society of Iowa.

assembly has made provision for a secretary of agriculture, elected for two years, and a board of commerce commissioners of three members and a superintendent of public instruction, chosen for four years.

**Governor**—The supreme executive power of the state is vested in the governor. It is his duty to see that the laws are enforced, to supervise the official business of the state, to make recommendations to the general assembly, and to appoint various officers and boards. He has the power to call special sessions of the legislature and to veto acts passed by the general assembly, but a majority of two-thirds of each house may pass a bill over his veto. To qualify as governor, a person must have been a citizen of the United States and a resident of the state for at least two years and must be thirty years of age or over at the date of election.

**Lieutenant Governor**—The lieutenant governor succeeds the governor in case of his death, resignation, or disability. His chief function is to act as president of the senate.

**Appointive Officers**—In addition to the executive officers mentioned, all of whom are elected, there are a number of appointive officers, including the comptroller, the superintendent of banking, the insurance commissioner, the labor commissioner, the adjutant general, the commissioner of public health and the industrial commissioner, all appointed by the governor, usually with the approval of the senate. The governor also appoints, with the approval of the senate, the members of a number of administrative boards, including the state board of education, the board of control of state institutions, the state tax commission, the board of parole, the state board of conservation, the liquor control commission, the state highway commission, and the unemployment compensation commission.

**Executive Council**—The executive council is an ex officio board made up of the governor, secretary of state, auditor, treasurer, and secretary of agriculture.

**State Printing Board**—The state printing board has three ex officio members—the secretary of state, auditor, and attorney general—and two members appointed by the governor. This board appoints the superintendent of printing.

#### The Judicial Department

The judicial department of the state of Iowa is vested by the constitution in a supreme court, district courts, and such other inferior courts as the general assembly shall provide.

**Supreme Court**—The supreme court at present consists of nine justices, elected for terms of six years, approximately one-third being elected at each regular biennial election. The senior in time of service is chief justice for six months until each judge has served in that capacity. The supreme court appoints a reporter of the supreme court who is also the code editor, and a clerk. Both appointments are for four years.

**Attorney General**—The constitution also provides for an attorney general who is elected at the regular biennial election for a term of two years. He represents the state in legal matters, gives advice to state officers, and has, in addition, some administrative functions.

**Judicial Districts**—The State of Iowa is divided by law into twenty-one judicial districts, composed of from one to nine counties. Each district elects from two to six judges, there being at present sixty-nine district judges in the state. One of the district judges presides over

the district court sessions in each county. A county attorney and a clerk of the court are elected by the voters in each county.

**Inferior Courts**—The general assembly has provided also for other inferior courts. Each township is authorized to elect two justices of the peace who hear cases involving minor offenses and hold preliminary hearings on more serious charges. Municipal courts, superior courts, police courts, and mayors' courts are authorized in cities and towns under various restrictions. Municipal courts are optional in cities having a population of five thousand or more and superior courts in cities with four thousand or over. Both municipal and superior court judges are elected for four year terms.

**Municipal Courts**—If a city of the first class has neither a municipal nor a superior court, the council shall appoint a police judge in commission governed and city manager cities and may provide for the election of a police judge in such cities under the general law. In all municipalities having none of these special courts, the mayor acts as the police judge.

**Jury Trials**—Jury trials are the rule for trials of serious cases, but under certain conditions may be waived or denied. Petit juries consist of twelve persons who must be "electors," except in some courts of restricted jurisdiction where the number of jurors may be six persons.

#### Local Government in Iowa

**County Officials**—The state of Iowa is divided into ninety-nine counties, the boundaries of which may not be changed unless the change is approved by the voters of each county concerned. A board of supervisors consisting of three, five or seven members is the chief administrative agency in the county. They appoint a county engineer. In addition, an auditor, who is the clerk of the board of supervisors, a sheriff, county attorney, recorder, treasurer, coroner, and clerk of the district court are elected biennially by the voters. A county superintendent of schools is chosen every three years by a convention composed of representatives of the school districts.

**Local Functions**—The Iowa county is a quasi-political corporation which collects municipal, school, county, and state taxes, enforces state laws, has charge of poor relief and certain other welfare activities, and shares with the state highway commission the management of the roads and bridges in the county. Townships, which in earlier days were effective units of local government within the counties, have lost almost all their functions, except for the assessment of property for taxation by the township assessor, and the election of justices of the peace in which many townships default.

**City Government**—The laws of Iowa also authorize the incorporation of cities and towns. These municipalities derive their authority from the general assembly and have only the powers specifically granted to them. Four cities and towns are governed by special charters granted before the adoption of the present constitution which forbids such acts of incorporation. Seven cities have the commission form of government; three have adopted the city manager plan by popular election; and a few others have a city manager by ordinance. Members of the commission are elected by the voters. The city manager in cities adopting that plan by a popular vote is appointed by a commission.

**Municipal Classes**—All other municipalities are under the general law. They are classified according to population into cities of the first class, having over 15,000 population; cities of the second class, having from 2,000 to 15,000 population; and towns having less than 2,000 population. All these municipalities have the mayor-council form of govern-



ment, both the mayor and the members of the council being elected by the voters for two-year terms. A treasurer, assessor, and park commissioners, and in some cities a police, superior, or municipal court judge, are also elected.

**City Councils**—The council is the law-making body in municipal government and it is also the chief administrative agency. The mayor presides over the council, although he is not a member, and has the power to veto acts of the council subject to a two-thirds majority vote over his veto. He supervises municipal activities and in cities and towns which do not have a municipal, superior, or police court, he serves as police judge. He also appoints certain officers, including the marshal or chief of police, the city health officer, and members of the police and fire board. The city solicitor and clerk, and in some cases the engineer and members of the zoning board of adjustment are chosen by the council.

### Taxation

**Tax Sources**—Taxation is probably the most important governmental power. The present tax system in Iowa is based largely on property, sales, income, and corporation taxes, although there are taxes on inheritance, poll taxes, and sales or license taxes on gasoline, cigarettes, beer, and chain stores.

**Tax Levies**—Property is assessed by township assessors elected by the people, subject to revision by local boards of review and by the state tax commission. The various mill levies for state, county, school, and municipal purposes are computed by the county auditor on the assessed valuation and the tax money is paid to the county treasurer who distributes it to the proper fund. Levies for county, school, and municipal purposes are, in most cases, limited by state law.

## Calendar of Official Dates

**C**ODE, 1939, section 9545, provides that the following designated days " \* \* \* shall be regarded as holidays for all purposes relating to the presentation for payment or acceptance, and for the protesting and giving notice of the dishonor of bills of exchange, drafts, bank checks, orders, and promissory notes, and any bank or mercantile paper falling due on any of the days above named shall be considered as falling due on the succeeding business day." (See also C. '39, §§11090, 11362.)

Holidays	
New Year's Day	January 1
Lincoln's Birthday	February 12
Washington's Birthday	February 22
Memorial Day	May 30
Independence Day	July 4
Labor Day	First Monday, September
General Election	First Tuesday next after first Monday, November, even-numbered years
Armistice Day	November 11
†Thanksgiving Day	Last Thursday, November
Christmas Day	December 25
And all Sundays.	

†By proclamation of Governor.

**Special Observance Days****By Proclamation of the Governor**

- Independence Sunday**—The Sunday preceding the fourth of July. (C. '39, §471.1.)
- Mother's Day**—The second Sunday in May. (C. '39, §471.)
- Arbor Day**—Usually the last Friday in April.
- Flag Day**—June 14, anniversary of adoption of the United States flag by the Continental Congress at Philadelphia, 1777.
- Columbus Day**—October 12. (C. '39, §471.2.)
- Bird Day**—March 21. (C. '39, §4249.)

**Other Special Days**

Legislature meets biennially on the second Monday of January of odd numbered years.

Inauguration of the governor the first Thursday following the convening of the legislature.

**Filing Nomination Papers**

**State and National**—For United States senator, representatives in congress, and all elective state offices, to be filed in the office of the secretary of state not more than sixty nor less than forty days prior to the date set for holding the primary election. (C. '39, §537.)

**County**—For all elective county offices, to be filed in the office of the county auditor at least thirty days prior to the date fixed for holding the primary election. (C. '39, §537.)

**Township or Precinct**—For elective offices of a subdivision of a county to be filed with county auditor thirty days prior to the primary. (C. '39, §547.)

**Cities**—For elective offices in cities of over 15,000 population, except cities under a nonpartisan form of government, to be filed with the city clerk at least thirty days before primary election. (C. '39, §§639, 640.)

**Cities and Towns**—For elective offices in cities and towns under 15,000 population, nomination is made by an organization in a convention or caucus and the certificate of nomination to be filed with the clerk not more than forty nor less than fifteen days before the election. (C. '39, §§655.01, 655.14.)

**Cities Under Commission or Manager Plan**—For all elective offices to be filed with the city clerk at least ten days before the primary or election. (C. '39, §§6495 and 6634.)

**School**—For all elective offices in each independent city, town or consolidated district, shall be filed with the secretary of the school board not more than thirty nor less than ten days before the election. (C. '39, §4216.04.)

**Primary Election Dates**

**Municipal**—The primary election the last Monday in February of the year in which general municipal elections are held. (C. '39, §641.)

**Cities Under Commission Plan**—The primary election shall be held the second Tuesday preceding the general municipal election. (C. '39, §6493.)

**General**—The primary election shall be held the first Monday in June in each even-numbered year. (C. '39, §533.)

**Election Dates**

**Cities and Towns**—Regular city and town elections shall be held biennially on the last Monday in March. (C. '39, §5627.)

**School**—The regular school election shall be held annually on the second Monday in March; except in cities of over 125,000 population, where the election will be held biennially on the second Monday in March of odd-numbered years. (C. '39, §4216.01.)

**General**—The general election for state, district, county and township offices shall be held on the first Tuesday next after the first Monday in November of each even-numbered year. (C. '39, §504.)

#### Political Convention Dates

**County**—Each political party shall hold its county convention on the fourth Saturday following each primary election. (C. '39, §616.)

**State**—Each political party shall hold a state convention not earlier than the first nor later than the fifth Wednesday following the county convention. (C. '39, §634.)

**Judicial**—Each political party shall hold a state judicial convention not less than one nor more than two weeks after their regular state convention. (C. '39, §656.)

**District**—Each political party shall hold a district judicial convention in districts where judges are to be elected not earlier than the first nor later than the fifth Thursday following the county convention. (C. '39, §663.)

**Presidential or Special**—Precinct caucuses, county conventions and state conventions of each political party are held in the years presidents are elected and usually during the months of March and April on call of the state chairmen of the political parties.

#### Assessments

**Call by Auditor**—The county auditor of each county shall before the third day of January annually issue a call to all the assessors to meet within ten days to receive such information as the auditor has to give and to receive their supplies. (Sections 7113, 7114, Code of 1939.)

**Beginning**—Each assessor shall enter upon the discharge of the duties of his office immediately after the second Monday of January each year. (Section 7106.)

**Completion**—The assessment shall be completed by the 1st day of April. (Section 7121.) The rolls shall be laid before the local board of review on or before the first Monday of April in each year for correction. In cities of 10,000 or over the rolls shall be laid before the local board of review on or before the first Monday of May each year.

#### Boards of Review

**Townships**—The township trustees shall constitute the local board of review for the township and shall meet on the first Monday of April and sit from day to day until its duties are completed, which shall be not later than the first day of May.

In townships having a population of 20,000 or more, and situated entirely within the limits of a city under special charter, the city council of said city shall be the board of review, except that the township trustees of said township may, in the event the city council does not act as such board of review, be the board of review, the same as township trustees would be in townships in which the township lines are not coterminous with city limits. The board of review may begin the performance of its duties after the first day of March each year.

**Cities and Towns**—The city and town council (except as otherwise noted) shall constitute the board of review for each such city or town and shall meet on the first Monday of April and sit from day to day until its duties are completed, which shall be not later than the first day of May. In cities with a population of 10,000 or more, such board shall meet on the first Monday of May and shall complete its duties not later than the first day of June. (Note provisions for townships within special charter cities in paragraph next above.)

**Raises or Additions**—In case the assessment of any person, partnership, corporation, or association is raised or new property is added by the board, then the clerk shall give immediate notice thereof by mail to each

person, partnership, corporation or association and at the conclusion of the action of the board, the clerk shall post an alphabetical list of those whose assessments have been raised or added in a conspicuous place and the board shall hold an adjourned meeting with at least five days intervening after the posting of said notices before final action is taken on the proposed changes. (Section 7131.)

**Complaints**—Any person aggrieved by the action of the assessor may make an oral or written complaint to the township, city, or town board of review.

**Appeals**—Any party may appeal from the action of the township, city or town board of review to the district court. (Section 7133.)

#### Budgets Prepared and Submitted

**Preparation**—All taxing districts except townships must at least twenty days prior to August 15 each year prepare a budget of anticipated expenditures and estimated amount to be raised by taxation by funds. Rural schools post budget estimate ten days before dates of hearing. Other taxing districts subject to the budget law publish their budgets in a newspaper. (C. '39, §375.)

**Certification**—After hearing and decision of local board, budgets are certified to the county auditor not later than August 15. (C. '39, §383.)

**Submitted to State Comptroller**—As soon as taxes are certified by each local board and have been computed by the county auditor he shall forward a copy of each budget, together with a summary of all budgets, to the state comptroller. (C. '39, §384.)

**County Budget**—On or before December 31 each year, each county is required to appropriate in detail anticipated expenditures for every office or department for each and every purpose for which expenditures are authorized or demanded. The budget in detail must be completed and adopted by January 31 of the year to which it applies. This procedure is appropriating in detail the budget certified in August by funds. (C. '39, §§5260.01, 5260.02.)

**City and Town Budgets**—Cities and towns may adopt and levy a consolidated tax when certifying their budget in August, and prior to the beginning of their next fiscal year may apportion said consolidated tax in detail to the funds embraced therein in a ratio suitable to their requirements. The consolidated plan is optional with cities and towns.

**State**—On or before September first, next prior to each biennial legislative session, all departments and establishments of the government shall transmit to the state comptroller estimates of their expenditure requirements for each fiscal year of ensuing biennium \* \* \*. (C. '39, §84.16.)

The comptroller shall prepare and file in his office, on or before the first day of December of each even-numbered year, a state budget report \* \* \*. (C. '39, §84.06, ¶17.)

Not later than February 1 of the year of each biennial legislative session, the Governor shall transmit to the legislature a document to be known as a budget, setting forth his financial program for each of the fiscal years of the ensuing biennium \* \* \*. (C. '39, §84.14.)

# Courts of Iowa

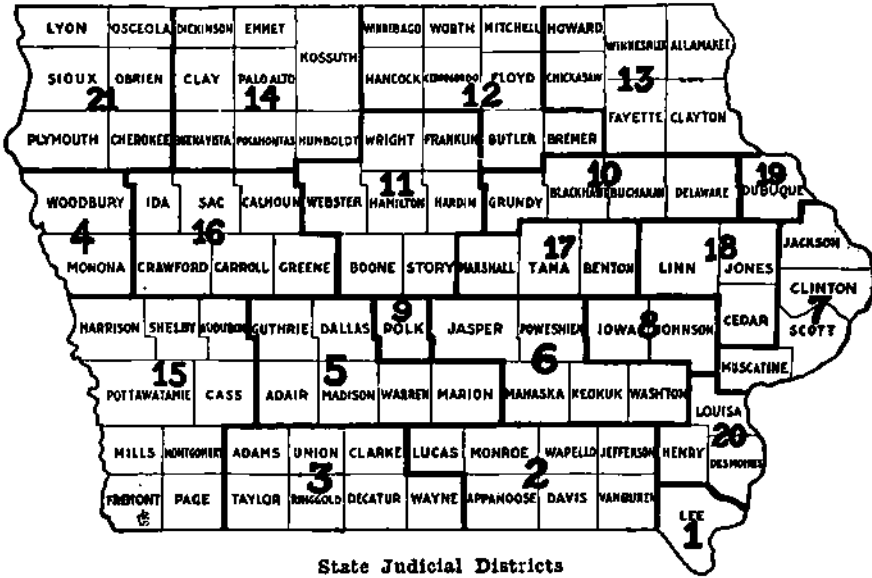

State Judicial Districts

## JUDGES OF THE DISTRICT COURTS OF IOWA AND COURT REPORTERS

### FIRST JUDICIAL DISTRICT Lee County

**Judges**

James S. Burrows.....Keokuk  
J. R. Leary.....Fort Madison

**Court Reporters**

Glenn V. Weldon.....Keokuk  
Kenneth A. Brown.....Keokuk

### SECOND JUDICIAL DISTRICT

Counties: Appanoose, Davis, Jefferson, Lucas, Monroe, Van Buren, Wapello

Harold V. Levis.....Chariton  
Edmond B. Morris.....Albia  
Elmer K. Daugherty.....Ottumwa  
A. T. Dorothy.....Ottumwa  
Heinrich C. Taylor.....Bloomfield  
F. C. Cameron.....Albia  
Edward L. Simmons.....Centerville  
Arthur M. Bartlett.....Ottumwa

### THIRD JUDICIAL DISTRICT

Counties: Adams, Clarke, Decatur, Ringgold, Taylor, Union, Wayne

Homer A. Fuller.....Mount Ayr  
W. V. Kittleman.....Creston  
George A. Johnston.....Creston  
T. M. Thompson.....Creston  
Tedford W. Miles.....Corydon  
Wesley V. Hart\*.....Corydon

### FOURTH JUDICIAL DISTRICT

Counties: Monona, Woodbury

Miles W. Newby.....Onawa  
Earle W. West.....Sioux City  
Ralph C. Pritchard.....Sioux City  
Robert C. Turner.....Sioux City  
L. B. Forsling.....Sioux City  
C. Jarvis Campbell.....Sioux City  
D. C. Browning.....Sioux City  
W. C. Gray.....Sioux City

### FIFTH JUDICIAL DISTRICT

Counties: Adair, Dallas, Guthrie, Madison, Marion, Warren

W. S. Cooper.....Winterset  
H. J. Kittleman.....Winterset  
E. W. Dingwell.....Adel  
J. Clare Hendrickson.....Indianola  
Norman R. Hays.....Knoxville  
W. C. Southwick.....Guthrie Center

SIXTH JUDICIAL DISTRICT

Counties: Jasper, Keokuk, Mahaska, Poweshiek, Washington

Judges

Court Reporters

Frank Bechly.....Montezuma	J. O. Linabury.....Oskaloosa
J. G. Patterson.....Oskaloosa	Nell D. Needham.....Grinnell
P. J. Siegers.....Newton	Helen Hamilton.....Newton

SEVENTH JUDICIAL DISTRICT

Counties: Clinton, Jackson, Muscatine, Scott

W. L. Keck.....Maquoketa	Harry H. Whitaker.....Maquoketa
C. R. Stafford.....Muscatine	Paul J. Carlson.....Muscatine
W. R. Maines.....Davenport	Howard S. Boudinot.....Davenport
George Claussen.....Clinton	Alfred E. Brandenburg.....Clinton
W. W. Scott.....Davenport	David J. Hess.....Davenport

EIGHTH JUDICIAL DISTRICT

Counties: Iowa, Johnson

H. D. Evans.....Iowa City	Addie M. Shaff.....Iowa City
James P. Gaffney.....Marengo	Paul N. Klein*.....Marengo
	A. Lorraine Yelden.....Marengo

NINTH JUDICIAL DISTRICT

Polk County

Jos. E. Meyer.....Des Moines	Fred H. Potter.....Des Moines
O. S. Franklin.....Des Moines	Harry E. Beach.....Des Moines
John J. Halloran.....Des Moines	Seth S. Wright.....Des Moines
Loy Ladd.....Des Moines	Vernon L. Grant.....Des Moines
C. Edwin Moore.....Des Moines	W. Scott Reiniger.....Des Moines
Tom K. Murrow.....Des Moines	Gordon L. Elliott.....Des Moines

TENTH JUDICIAL DISTRICT

Counties: Black Hawk, Buchanan, Delaware, Grundy

Shannon B. Charlton.....Manchester	Winnie M. Stevens.....Waterloo
R. W. Hasner.....Waterloo	Roy H. Jensen.....Waterloo
A. B. Lovejoy.....Waterloo	Henry W. Brandt.....Waterloo

ELEVENTH JUDICIAL DISTRICT

Counties: Boone, Franklin, Hamilton, Hardin, Story, Webster, Wright

Sherwood A. Clock.....Hampton	Paul Skarstad.....Hampton
H. E. Fry.....Boone	C. R. Gemberling.....Boone
Dean W. Peisen.....Eldora	W. A. Walker.....Nevada
Dwight G. Rider.....Ft. Dodge	Alre R. Watts.....Ft. Dodge

TWELFTH JUDICIAL DISTRICT

Counties: Bremer, Butler, Cerro Gordo, Floyd, Hancock, Mitchell, Winnebago, Worth

Tom Boynton.....Forest City	Walter D. Linnell.....Charles City
M. H. Kepler.....Northwood	Robert E. Holder.....Floyd
T. A. Beardmore.....Charles City	George A. Blake.....Charles City
Henry N. Graven.....Mason City	Lloyd B. Tait.....Mason City

THIRTEENTH JUDICIAL DISTRICT

Counties: Allamakee, Chickasaw, Clayton, Fayette, Howard, Winneshiek

T. H. Goheen.....Calmar	Carl B. Ashby.....Decorah
M. M. Cooney.....West Union	E. F. Dougherty.....Waukon
W. L. Eichendorf.....McGregor	Searl Hoseley.....McGregor

FOURTEENTH JUDICIAL DISTRICT

Counties: Buena Vista, Clay, Dickinson, Emmet, Humboldt, Kossuth, Palo Alto, Pocahontas

F. C. Davidson.....Emmetsburg	Frances Davidson-Amspoker.....Emmetsburg
Fred M. Hudson.....Pocahontas	F. H. Kemis.....Milford
G. W. Stillman.....Algona	M. C. Grier.....Emmetsburg

## FIFTEENTH JUDICIAL DISTRICT

Counties: Audubon, Cass, Fremont, Harrison, Mills, Montgomery, Page,  
Pottawattamie, Shelby

## Judges

H. E. Davidson.....Clarinda  
R. Kent Martin.....Atlantic  
John A. Murray.....Logan  
A. V. Thornell.....Sidney  
Charles Roe.....Council Bluffs

## Court Reporters

Edward J. McLaughlin....Clarinda  
Charles J. Jenkins.....Atlantic  
L. W. Mannasmith....Council Bluffs  
Ira Arch.....Council Bluffs  
H. O. Ferguson.....Council Bluffs

## SIXTEENTH JUDICIAL DISTRICT

Counties: Calhoun, Carroll, Crawford, Greene, Ida, Sac

Bruce M. Snell.....Ida Grove  
R. L. McCord.....Sac City  
P. J. Klinker.....Denison

Webb Stump.....Denison  
Harold G. Guy.....Sac City  
Pearl A. Morden.....Jefferson

## SEVENTEENTH JUDICIAL DISTRICT

Counties: Benton, Marshall, Tama

B. O. Tankersley.....Marshalltown  
B. F. Thomas.....Traer

Warren E. Beach.....Marshalltown  
R. J. Brown.....Vinton

## EIGHTEENTH JUDICIAL DISTRICT

Counties: Cedar, Jones, Linn

M. C. Hamiel.....Tipton

John W. Kintzinger, Jr.....

G. K. Thompson.....Cedar Rapids  
G. P. Linville.....Cedar Rapids  
J. E. Heiserman.....Anamosa

.....Cedar Rapids  
Arthur L. Bye.....Cedar Rapids  
John F. Ream\*.....Cedar Rapids  
Florence Gouldin.....Cedar Rapids

## NINETEENTH JUDICIAL DISTRICT

Dubuque County

Milton J. Glenn.....Dubuque  
John G. Chalmers.....Dubuque

Carl V. Riley.....Dubuque  
Frank Hardie.....Dubuque

## TWENTIETH JUDICIAL DISTRICT

Counties: Des Moines, Henry, Louisa

Edwin O. Newell.....Burlington  
Paul H. McCoid.....Mount Pleasant

J. M. McLaughlin.....Burlington  
Howard L. Winder.....Wapello

## TWENTY-FIRST JUDICIAL DISTRICT

Counties: Cherokee, Lyon, O'Brien, Osceola, Plymouth, Sioux

O. S. Thomas.....Rock Rapids  
R. G. Rodman.....Cherokee  
M. D. Van Oosterhout...Orange City

Richard L. Mowers....Rock Rapids  
James Clark.....Cherokee  
H. W. Hulse.....Orange City

\* Serving with armed forces.

## SUPERIOR COURTS

The Iowa statutes provide that any city of 4,000 population, or over, may establish a superior court. There are at present four such courts, located as follows: Cedar Rapids, Iowa Falls, Keokuk and Oelwein. The judges are elected for terms of four years and receive an annual salary, which is paid quarterly, the first two quarters being paid from the city treasury and the last two quarters from the county treasury of the county in which court is located. Salary of judge, \$2,000 per annum in cities up to 25,000 population; \$3,000 in cities of 25,000 up to 40,000, and \$3,750 in cities of 40,000 or more.

The judges appoint a shorthand reporter, whose compensation is fixed by order of the court not exceeding \$8.00 per day for the time actually employed.

The officers of the Superior Courts in Iowa are as follows:

## JUDGES OF THE SUPERIOR COURT

Cedar Rapids.....Harry S. Johnson  
Keokuk.....J. A. Concannon

Oelwein.....R. K. Brandt

## CLERKS OF THE SUPERIOR COURT

Cedar Rapids.....Maude M. Krebs  
Keokuk.....Judge acts as clerk

Oelwein.....H. J. Finders

## REPORTERS OF THE SUPERIOR COURT

Cedar Rapids.....Mrs. Imogen B. Emery  
Keokuk.....Kenneth A. Brown

Oelwein.....Mrs. Florence Lawther

## MUNICIPAL COURTS

Any city, whether organized under a special charter, commission form of government or the general law for the incorporation of cities or towns, now or hereafter having a population of 5,000 or more, as shown by the last preceding state or United States census, may establish a municipal court. All civil townships in which said city or any part thereof is located shall constitute the municipal court district and its jurisdiction is coextensive with the territorial limits of the county in which the court is located.

The salary of municipal court judges is \$3,000 in cities with population less than 30,000; \$3,400 with population of from 30,000 to 75,000; \$3,600 with populations 75,000 or over. Compensation of court reporter is fixed by the judge at not to exceed \$8.00 per day. Salary of clerk is \$1,800, \$2,200 or \$2,600, according to population of the city as above indicated.

The officials of the Municipal Courts in the seven Iowa cities which have these judiciaries are as follows:

## JUDGES OF THE MUNICIPAL COURT

Ames.....	J. Y. Luke	Marshalltown..	
Clinton.....	M. A. McCullough	Sioux City.....	Geo. M. Paradise
Council Bluffs..	John P. Tinley		Berry J. Sisk
	Allan Ardell	Waterloo.....	George J. Sager
Des Moines....	Ralph L. Powers		Ben G. Howrey
	Don G. Allen		
	Harry B. Grund		
	Chas. S. Cooter		

## CLERKS FOR MUNICIPAL COURT

Ames.....	Loyall E. Thomas	Marshalltown..	Etta Northrup
Clinton.....	A. J. Meyer	Sioux City.....	Harry E. Harbeck
Council Bluffs..	C. E. Fellingham	Waterloo.....	E. W. Koepke
Des Moines....	Walter R. Friebe		

## REPORTERS FOR MUNICIPAL COURT

Ames.....		Marshalltown..	Mrs Minnie E. Grimm
Clinton.....	No regular Reporter	Sioux City.....	J. V. Hamilton
Council Bluffs..	No regular Reporter	Waterloo.....	Eve M. Leonard
Des Moines....	Ethel F. Katz		
	Kathryne Miller		



## STATISTICAL INFORMATION OF IOWA COUNTIES

1940 Population of Iowa—2,538,268

Total Voting Precincts—2,464

Auto License No.	County and 1940 Population	County Seat and 1940 Population	No. of Voting Precincts	Congressional District	Judicial District	Senatorial District
1	Adair . . . . . 13,196	Greenfield . . . . . 1,889	20	7	5	16
2	Adams . . . . . 10,156	Corning . . . . . 2,162	16	7	3	6
3	Allamakee . . . . . 17,184	Waukon . . . . . 2,972	21	2	13	40
4	Appanoose . . . . . 24,245	Centerville . . . . . 8,413	30	4	2	3
5	Audubon . . . . . 11,790	Audubon . . . . . 2,409	16	7	15	17
6	Benton . . . . . 22,879	Vinton . . . . . 4,163	26	2	17	45
7	Black Hawk . . . . . 79,946	Waterloo . . . . . 51,743	47	3	10	38
8	Boone . . . . . 29,782	Boone . . . . . 12,373	27	6	11	31
9	Bremer . . . . . 17,832	Waverly . . . . . 4,156	20	3	12	39
10	Buchanan . . . . . 20,991	Independence . . . . . 4,342	22	2	10	33
11	Buena Vista . . . . . 19,538	Storm Lake . . . . . 5,274	25	8	14	50
12	Butler . . . . . 17,986	Allison . . . . . 708	17	3	12	39
13	Calhoun . . . . . 17,584	Rockwell City . . . . . 2,391	23	6	16	27
14	Carroll . . . . . 22,770	Carroll . . . . . 5,389	25	6	16	48
15	Cass . . . . . 18,647	Atlantic . . . . . 5,802	22	7	15	18
16	Cedar . . . . . 16,884	Tipton . . . . . 2,518	23	1	18	24
17	Cerro Gordo . . . . . 43,845	Mason City . . . . . 27,030	30	2	12	43
18	Cherokee . . . . . 19,258	Cherokee . . . . . 7,469	21	8	21	46
19	Chickasaw . . . . . 15,227	New Hampton . . . . . 2,933	15	3	13	44
20	Clarke . . . . . 10,233	Osceola . . . . . 3,281	15	4	3	11
21	Clay . . . . . 17,762	Spencer . . . . . 6,599	23	8	14	47
22	Clayton . . . . . 24,334	Elkader . . . . . 1,556	25	2	13	36
23	Clinton . . . . . 44,722	Clinton . . . . . 26,270	37	2	7	22
24	Crawford . . . . . 20,638	Denison . . . . . 4,361	28	6	16	34
25	Dallas . . . . . 24,649	Adel . . . . . 1,740	23	5	5	17
26	Davis . . . . . 11,136	Bloomfield . . . . . 2,732	18	4	2	3
27	Decatur . . . . . 14,012	Leon . . . . . 2,307	23	4	3	5
28	Delaware . . . . . 18,487	Manchester . . . . . 3,762	23	2	10	33
29	Des Moines . . . . . 36,804	Burlington . . . . . 25,832	27	1	20	9
30	Dickinson . . . . . 12,185	Spirit Lake . . . . . 2,161	13	8	14	47
31	Dubuque . . . . . 63,768	Dubuque . . . . . 43,892	36	2	19	35
32	Emmet . . . . . 13,406	Estherville . . . . . 5,651	16	6	14	47
33	Fayette . . . . . 29,151	West Union . . . . . 2,059	28	2	13	40
34	Floyd . . . . . 20,169	Charles City . . . . . 8,681	16	3	12	44
35	Franklin . . . . . 16,379	Hampton . . . . . 4,006	22	3	11	43
36	Fremont . . . . . 14,645	Sidney . . . . . 1,290	20	7	15	7
37	Greene . . . . . 16,599	Jefferson . . . . . 4,038	20	6	18	48
38	Grundy Center . . . . . 13,518	Grundy Center . . . . . 2,012	18	3	10	38
39	Guthrie . . . . . 17,210	Guthrie Center . . . . . 2,066	19	7	5	17
40	Hamilton . . . . . 19,922	Webster City . . . . . 6,738	21	6	11	37
41	Hancock . . . . . 15,402	Garner . . . . . 1,549	17	6	12	43
42	Hardin . . . . . 22,630	Eldora . . . . . 3,553	19	3	11	37
43	Harrison . . . . . 22,767	Logan . . . . . 1,700	26	7	15	34
44	Henry . . . . . 17,994	Mount Pleasant . . . . . 4,619	19	1	20	10
45	Howard . . . . . 13,531	Cresco . . . . . 3,530	19	3	13	42
46	Humboldt . . . . . 13,459	Dakota City . . . . . 537	17	6	14	50
47	Ida . . . . . 11,047	Ida Grove . . . . . 2,238	12	8	16	46
48	Iowa . . . . . 17,016	Marengo . . . . . 2,260	22	1	8	25
49	Jackson . . . . . 19,181	Maquoketa . . . . . 4,076	25	2	7	23
50	Jasper . . . . . 31,496	Newton . . . . . 10,462	36	4	6	29
51	Jefferson . . . . . 15,762	Fairfield . . . . . 6,773	20	1	2	2
52	Johnson . . . . . 33,191	Iowa City . . . . . 17,132	31	1	8	25
53	Jones . . . . . 19,950	Anamosa . . . . . 4,069	28	2	18	24
54	Keokuk . . . . . 18,406	Sigourney . . . . . 2,355	25	4	6	12
55	Kossuth . . . . . 26,630	Algona . . . . . 4,954	36	6	14	47
56	Lee . . . . . 41,074	Fort Madison . . . . . 14,063	28	1	1	1
57	Linn . . . . . 89,142	Cedar Rapids . . . . . 62,120	48	2	18	26
58	Louisia . . . . . 11,384	Wapello . . . . . 1,603	17	1	20	20
59	Lucas . . . . . 14,571	Chariton . . . . . 5,754	15	4	2	4
60	Lyon . . . . . 15,374	Rock Rapids . . . . . 2,556	21	8	21	49
61	Madison . . . . . 14,525	Winterset . . . . . 3,631	19	5	5	16
62	Mahaska . . . . . 26,485	Oskaaloosa . . . . . 11,024	27	4	6	14
63	Marion . . . . . 27,019	Knoxville . . . . . 6,936	28	5	5	15
64	Marshall . . . . . 35,406	Marshalltown . . . . . 19,240	27	3	17	28
65	Mills . . . . . 15,064	Glennwood . . . . . 4,501	23	7	15	8
66	Mitchell . . . . . 14,121	Osage . . . . . 3,196	20	3	12	41
67	Monona . . . . . 18,238	Onawa . . . . . 3,438	25	7	4	34
68	Monroe . . . . . 14,553	Albia . . . . . 5,157	19	4	2	15
69	Montgomery . . . . . 15,697	Red Oak . . . . . 5,763	20	7	15	8
70	Muscatine . . . . . 31,296	Muscatine . . . . . 18,286	19	1	7	20
71	O'Brien . . . . . 19,283	Primghar . . . . . 1,081	19	8	21	49

## Statistical Information of Iowa Counties—Continued

Auto License No.	County and 1940 Population	County Seat and 1940 Population	No. of Voting Precincts	Congressional District	Judicial District	Senatorial District
72	Osceola..... 10,607	Sibley..... 2,356	12	8	21	49
73	Page..... 24,887	Clarinda..... 4,905	26	7	15	7
74	Palo Alto..... 16,170	Emmettsburg.... 3,374	20	6	14	47
75	Plymouth..... 23,502	Le Mars..... 5,353	31	8	21	46
76	Pocahontas..... 16,266	Pocahontas..... 1,730	20	6	14	50
77	Polk..... 195,835	Des Moines..... 159,819	106	5	9	30
78	Pottawattamie... 66,756	Council Bluffs... 41,439	53	7	15	19
79	Poweshiek..... 18,758	Montezuma..... 1,477	20	4	6	12
80	Ringgold..... 11,137	Mount Ayr..... 1,930	21	4	3	5
81	Sac..... 17,639	Sac City..... 3,165	23	8	16	48
82	Scott..... 84,748	Davenport..... 66,039	44	1	7	21
83	Shelby..... 16,720	Harlan..... 3,727	24	7	15	18
84	Sioux..... 27,209	Orange City..... 1,920	28	8	21	49
85	Story..... 33,434	Nevada..... 3,353	28	5	11	31
86	Tama..... 22,428	Toledo..... 2,073	30	3	17	45
87	Taylor..... 14,258	Bedford..... 2,151	23	7	3	6
88	Union..... 16,280	Creston..... 8,033	21	4	3	5
89	Van Buren..... 12,053	Keosauqua..... 1,040	19	1	2	2
90	Wapello..... 44,280	Ottumwa..... 31,570	31	4	2	13
91	Warren..... 17,695	Indianola..... 4,123	20	5	5	11
92	Washington..... 20,055	Washington..... 5,227	22	1	6	10
93	Wayne..... 13,308	Corydon..... 1,872	22	4	3	4
94	Webster..... 41,521	Fort Dodge..... 22,904	36	6	11	27
95	Winnebago..... 13,972	Forest City..... 2,545	16	6	12	41
96	Winnesiek..... 22,263	Decorah..... 5,303	27	2	13	42
97	Woodbury..... 103,627	Sioux City..... 82,364	57	8	4	32
98	Worth..... 11,449	Northwood..... 1,724	12	3	12	41
99	Wright..... 20,038	Clarion..... 2,971	28	6	11	37

STATE	Population		Increase or Decrease 1930-1940	Percent of Increase	
	1940	1930		1930-1940	1920-1930
The State.....	2,538,288	2,470,939	67,329	2.7	2.8
Urban.....	1,084,231	979,292	104,939	10.7	11.9
Rural.....	1,454,037	1,491,647	-37,610	-2.5	-2.4
Percent Urban.....	42.7	39.6	.....	.....	.....

(A minus sign (-) denotes decrease)

## Aid to the Blind

The Iowa Aid-to-the-blind Act was passed by the Forty-seventh General Assembly and became effective July 4, 1937. During the fiscal year ending June 30, 1942, total assistance and benefits were paid to the amount of \$476,330.01, divided as follows:

Monthly assistance .....	\$468,840.62
Funeral claims .....	3,540.13
Eye treatment .....	3,949.26

During the year, 1,746 blind persons received assistance from the state, in this branch of the work of the Department of Social Welfare. A total of 198 were added during the year, while 98 persons died and 89 cases were closed for other reasons. The average payment to active cases on July 1, 1941, was \$24.09. A year later it had increased to \$27.47 while by December, 1942, it had advanced to \$27.93.

**POPULATION OF INCORPORATED PLACES IN IOWA  
ACCORDING TO 1940 FEDERAL CENSUS**

The following cities and towns in the state are arranged alphabetically with the population according to the 1940 Census immediately following the name of the town, with the next name being the county, or counties, in which the town is located:

ACKLEY—Franklin—Hardin..	1,586	BELLEVUE—Jackson .....	1,771
ACKWORTH—Warren .....	67	BELMOND—Wright .....	2,109
ADAIR—Adair—Guthrie .....	374	BENNETT—Cedar .....	352
ADEL—Dallas .....	1,740	BENTON—Ringgold .....	189
APTON—Union .....	987	BERKLEY—Boone .....	105
AGENCY—Wapello .....	452	BERNARD—Dubuque .....	111
AJNSWORTH—Washington..	415	BERTRAM—Linn .....	90
AKRON—Plymouth .....	1,314	BETTENDORF—Scott .....	3,143
ALBERT CITY—Buena Vista..	759	BEVINGTON—	
ALBIA—Monroe .....	5,157	Madison—Warren .....	35
ALBION—Marshall .....	476	BIRMINGHAM—Van Buren..	498
ALBURNETT—Linn .....	208	BLAIRSBURG—Hamilton .....	276
ALDEN—Hardin .....	682	BLAIRSTOWN—Benton .....	525
ALEXANDER—Franklin .....	324	BLAKESBURG—Wapello .....	442
ALGONA—Kossuth .....	4,954	BLANCHARD—Page .....	259
ALLERTON—Wayne .....	782	BLENCOE—Monona .....	367
ALLISON—Butler .....	708	BLOCKTON—Taylor .....	488
ALTA—Buena Vista .....	1,269	BLOOMFIELD—Davis .....	2,732
ALTA VISTA—Chickasaw .....	333	BLUE GRASS—Scott .....	287
ALTON—Sioux .....	1,025	BODE—Humboldt .....	533
ALTOONA—Polk .....	640	BONAPARTE—Van Buren .....	653
ALVORD—Lyon .....	306	BONDURANT—Polk .....	320
AMES—Story .....	12,555	BOONE—Boone .....	12,373
ANAMOSA—Jones .....	4,069	BOUTON—Dallas .....	162
ANDOVER—Clinton .....	72	BOXHOLM—Boone .....	285
ANDREW—Jackson .....	263	BOYDEN—Sioux .....	487
ANITA—Cass .....	1,088	BRADDEVILLE—Page .....	242
ANKENY—Polk .....	779	BRADGATE—Humboldt .....	261
ANTHON—Woodbury .....	381	BRANDON—Buchanan .....	324
APLINGTON—Butler .....	588	BRAYTON—Audubon .....	217
ARCADIA—Carroll .....	410	BREDA—Carroll .....	532
ARCHER—O'Brien .....	178	BRIDGEWATER—Adair .....	302
AREDALE—Butler .....	225	BRIGHTON—Washington .....	791
ARION—Crawford .....	271	BRISTOW—Butler .....	318
ARISPE—Union .....	149	BRITT—Hancock .....	1,813
ARLINGTON—Fayette .....	675	BROOKLYN—Poweshiek .....	1,408
ARMSTRONG—Emmet .....	937	BRUNSVILLE—Plymouth .....	109
ARNOLDS PARK—Dickinson .....	855	BUCKEYE—Hardin .....	194
ARTHUR—Ida .....	254	BUCK GROVE—Crawford .....	80
ASBURY—Dubuque .....	27	BUFFALO—Scott .....	588
ASHTON—Osceola .....	620	BUFFALO CENTER—	
ASPENWALL—Crawford .....	83	Winnebago .....	911
ATALISSA—Muscatine .....	181	BURLINGTON—Des Moines..	25,832
ATHELSTAN—Taylor .....	143	BURT—Kossuth .....	613
ATKINS—Benton .....	330	BUSSEY—Marion .....	632
ATLANTIC—Cass .....	5,802	CALAMUS—Clinton .....	384
AUBURN—Sac .....	383	CALLENDER—Webster .....	377
AUDUBON—Audubon .....	2,409	CALMAR—Winneshiek .....	903
AURELIA—Cherokee .....	752	CALUMET—O'Brien .....	274
AURORA—Buchanan .....	276	CAMANCHE—Clinton .....	814
AVOCA—Pottawattamie .....	1,598	CAMBRIDGE—Story .....	608
AYRSHIRE—Palo Alto .....	391	CANTRIL—Van Buren .....	376
BADGER—Webster .....	251	CARBON—Adams .....	383
BAGLEY—Guthrie .....	427	CARLISLE—Warren .....	690
BALDWIN—Jackson .....	210	CARPENTER—Mitchell .....	156
BALLTOWN—Dubuque .....	56	CARROLL—Carroll .....	5,389
BANCROFT—Kossuth .....	959	CARSON—Pottawattamie .....	613
BANKSTON—Dubuque .....	29	CARTER LAKE—	
BARNES CITY—		Pottawattamie .....	846
Mahaska—Poweshiek .....	414	CASCADE—Dubuque—Jones..	1,376
BARNUM—Webster .....	184	CASEY—Adair—Guthrie .....	709
BASSETT—Chickasaw .....	147	CASTALIA—Winneshiek .....	239
BATAVIA—Jefferson .....	474	CASTANA—Monona .....	336
BATTLE CREEK—Ida .....	827	CASTLE HILL—Black Hawk .....	294
BAXTER—Jasper .....	623	CEDAR FALLS—Black Hawk .....	9,349
BAYARD—Guthrie .....	703	CEDAR RAPIDS—Linn .....	62,120
BEACON—Mahaska .....	382	CENTER JUNCTION—Jones..	204
BEACONSFIELD—Ringgold..	148	CENTER POINT—Linn .....	861
BEAMAN—Grundy .....	167	CENTERVILLE—Appanoose..	8,413
BEAVER—Boone .....	126	CENTRAL CITY—Linn .....	810
BEDFORD—Taylor .....	2,151	CENTRALIA—Dubuque .....	57
BELLE PLAINE—Benton .....	3,202	CHARITON—Lucas .....	5,754

## Population of Incorporated Places in Iowa—Continued

CHARLES CITY—Floyd	8,681	DELAWARE—Delaware	198
CHARLOTTE—Clinton	393	DELHI—Delaware	421
CHARTER OAK—Crawford	776	DELMAR—Clinton	434
CHATSWORTH—Sioux	144	DELOIT—Crawford	281
CHELSEA—Tama	540	DELPHOS—Ringgold	90
CHEROKEE—Cherokee	7,469	DELTA—Keokuk	602
CHESTER—Howard	234	DENISON—Crawford	4,361
CHILLICOTHE—Wapello	173	DENVER—Bremer	556
CHURDAN—Greene	677	DERBY—Lucas	269
CINCINNATI—Appanoose	859	DES MOINES—Polk	159,819
CLARE—Webster	232	DE SOTO—Dallas	274
CLARENCE—Cedar	685	DEWITT—Clinton	2,205
CLARINDA—Page	4,905	DEXTER—Dallas	760
CLARION—Wright	2,971	DIAGONAL—Ringgold	603
CLARKSVILLE—Butler	1,240	DICKENS—Clay	378
CLAYTON—Clayton	161	DIKE—Grundy	408
CLEARFIELD—		DIXON—Scott	226
Ringgold—Taylor	615	DOLLIVER—Emmet	179
CLEAR LAKE—Cerro Gordo	3,764	DONAHUE—Scott	89
CLEGHORN—Cherokee	236	DONNAN—Fayette	51
CLEMONS—Marshall	207	DONNELSON—Lee	515
CLERMONT—Fayette	626	DOON—Lyon	576
CLINTON—Clinton	26,270	DOUGHERTY—Cerro Gordo	215
CLO—Wayne	200	DOW CITY—Crawford	642
CLOVERHILLS—Polk	326	DOWS—Franklin—Wright	945
CLUTIER—Tama	354	DRAKESVILLE—Davis	252
COBURG—Montgomery	162	DUBUQUE—Dubuque	43,892
COGGON—Linn	512	DUMONT—Butler	762
COIN—Page	457	DUNCOMBE—Webster	341
COLESBURG—Delaware	306	DUNDEE—Delaware	193
COLFAX—Jasper	2,252	DUNKERTON—Black Hawk	360
COLLEGE SPRINGS—Page	430	DUNLAP—Harrison	1,550
COLLINS—Story	516	DURANGO—Dubuque	42
COLO—Story	539	DURANT—Cedar	810
COLUMBUS CITY—Louisa	326	DYERSVILLE—	
COLUMBUS JUNCTION—		Delaware—Dubuque	2,138
Louisa	975	DYSART—Tama	986
COLWELL—Floyd	93	EAGLE GROVE—Wright	4,024
CONESVILLE—Muscatine	302	EARLHAM—Madison	865
CONRAD—Grundy	591	EARLING—Shelby	320
CONWAY—Taylor	246	EARLVILLE—Delaware	687
COON RAPIDS—Carroll	1,533	EARLY—Sac	644
COPPOCK—Henry—		EAST PERU—Madison	267
Jefferson—Washington	93	EDDYVILLE—	
CORALVILLE—Johnson	433	Mahaska—Wapello	984
CORNING—Adams	2,162	EDENVILLE (Rhodes P. O.)	
CORRECTIONVILLE—		Marshall	379
Woodbury	1,151	EDGEWOOD—	
CORWITH—Hancock	481	Clayton—Delaware	716
CORYDON—Wayne	1,872	ELBERON—Tama	256
COTTER—Louisa	72	ELDON—Wapello	1,676
COULTER—Franklin	236	ELDORA—Hardin	3,553
COUNCIL BLUFFS—		ELDRIDGE—Scott	283
Pottawattamie	41,439	ELGIN—Fayette	638
CRAIG—Plymouth	165	ELKADER—Clayton	1,556
CRAWFORDSVILLE—		ELKHART—Polk	215
Washington	316	ELK HORN—Shelby	486
CRESCO—Howard	3,530	ELKPORT—Clayton	130
CRESTON—Union	8,033	ELLIOTT—Montgomery	548
CROMWELL—Union	165	ELLSTON—Ringgold	195
CRYSTAL LAKE—Hancock	301	ELLSWORTH—Hamilton	444
CUMBERLAND—Cass	578	ELMA—Howard	790
CUMMING—Warren	139	ELY—Linn	170
CURLEW—Palo Alto	183	EMERSON—Mills	498
CUSHING—Woodbury	258	EMMETSBURG—Palo Alto	3,374
CYLINDER—Palo Alto	175	EPWORTH—Dubuque	454
DAKOTA CITY—Humboldt	537	ESSEX—Page	762
DALLAS—Marion	566	ESTHERVILLE—Emmet	5,651
DALLAS CENTER—Dallas	865	EVERLY—Clay	523
DANA—Greene	153	EXIRA—Audubon	1,046
DANBURY—Woodbury	728	EXLINE—Appanoose	481
DANVILLE—Des Moines	309	FAIRBANK—	
DAVENPORT—Scott	66,039	Buchanan—Fayette	631
DAVIS CITY—Decatur	556	FAIRFAX—Linn	262
DAWSON—Dallas	289	FAIRFIELD—Jefferson	5,773
DAYTON—Webster	732	FARLEY—Dubuque	739
DECATUR CITY—Decatur	275	FARMERSBURG—Clayton	296
DECORAH—Winneshek	5,303	FARMINGTON—Van Buren	968
DEDHAM—Carroll	392	FARNHAMVILLE—Calhoun	425
DEEP RIVER—Poweshiek	443	FARRAGUT—Fremont	496
DEFIANCE—Shelby	428	FAYETTE—Fayette	1,162

## Population of Incorporated Places in Iowa—Continued

FENTON—Kossuth	385	HARRIS—Osceola	309
FERGUSON—Marshall	183	HARTFORD—Warren	207
FERTILE—Worth	276	HARTLEY—O'Brien	1,503
FLORIS—Davis	247	HARTWICK—Poweshiek	122
FLOYD—Floyd	352	HARVEY—Marion	418
FONDA—Pocahontas	1,188	HASTINGS—Mills	403
FONTANELLE—Adair	833	HAVELOCK—Pocahontas	326
FOREST CITY—Winnebago	2,545	HAWARDEN—Sioux	2,681
FOIT ATKINSON—		HAWKEYE—Fayette	544
Winneshiek	305	HAYESVILLE—Keokuk	120
FORT DODGE—Webster	22,904	HAZELTON—Buchanan	636
FORT MADISON—Lee	14,063	HEDRICK—Keokuk	731
FOSTORIA—Clay	136	HENDERSON—Mills	217
FRANKLIN—Lee	80	HEPBURN—Page	81
FRASER—Boone	263	HILLS—Johnson	232
FREDERICKSBURG—		HILLSBORO—Henry	280
Chickasaw	649	HINTON—Plymouth	340
FREDERIKA—Bremer	236	HOLLAND—Grundy	202
FREDONIA—Louisa	147	HOLSTEIN—Ida	1,296
FREMONT—Mahaska	490	HOLY CROSS—Dubuque	123
GALT—Wright	156	HOPEVILLE—Clarke	92
GALVA—Ida	496	HOPKINTON—Delaware	841
GARBER—Clayton	158	HORNICK—Woodbury	291
GARDEN GROVE—Decatur	558	HOSPERS—Sioux	592
GARNAVILLO—Clayton	461	HUBBARD—Hardin	779
GARNER—Hancock	1,459	HUDSON—Black Hawk	492
GARRISON—Benton	459	HULL—Sioux	1,072
GARWIN—Tama	517	HUMBOLDT—Humboldt	2,819
GENEVA—Franklin	262	HUMESTON—Wayne	903
GEORGE—Lyon	1,107	HURSTVILLE—Jackson	89
GILBERT—Story	226	HUXLEY—Story	392
GILBERTVILLE—		IDA GROVE—Ida	2,238
Black Hawk	259	IMOGENE—Fremont	280
GILMAN—Marshall	483	INDEPENDENCE—	
GILMORE CITY—		Buchanan	4,342
Humboldt-Pocahontas	908	INDIANOLA—Warren	4,123
GLADBROOK—Tama	945	INWOOD—Lyon	634
GLENWOOD—Mills	4,501	IONIA—Chickasaw	283
GLIDDEN—Carroll	941	IOWA CITY—Johnson	17,182
GOLDFIELD—Wright	715	IOWA FALLS—Hardin	4,425
GOODELL—Hancock	236	IRETON—Sioux	653
GOOSE LAKE—Clinton	145	IRWIN—Shelby	345
GOWRIE—Webster	1,028	JACKSON JUNCTION—	
GRAETTINGER—Palo Alto	928	Winneshiek	122
GRAF—Dubuque	37	JAMAICA—Guthrie	283
GRAFTON—Worth	256	JANESVILLE—	
GRAND JUNCTION—Greene	1,125	Black Hawk-Bremer	366
GRAND MOUND—Clinton	526	JEFFERSON—Greene	4,088
GRAND RIVER—Decatur	374	JESUP—Buchanan	902
GRANDVIEW—Louisa	315	JEWELL—Hamilton	1,051
GRANGER—Dallas	324	JOICE—Worth	263
GRANT—Montgomery	231	JOLLEY—Calhoun	161
GRANVILLE—Sioux	361	KALONA—Washington	765
GRAVITY—Taylor	514	KAMRAR—Hamilton	288
GRAY—Audubon	182	KANAWHA—Hancock	767
GREELEY—Delaware	403	KELLERTON—Ringgold	563
GREENE—Butler	1,303	KELLEY—Story	159
GREENFIELD—Adair	1,869	KELLOGG—Jasper	648
GREEN ISLAND—Jackson	148	KENSETT—Worth	392
GREENVILLE—Clay	169	KENT—Union	138
GRIMES—Polk	489	KEOKUK—Lee	15,076
GRINNELL—Poweshiek	5,210	KEOSAUQUA—Van Buren	1,040
GRISWOLD—Cass	1,132	KEOTA—Keokuk	1,032
GRUNDY CENTER—Grundy	2,012	KESWICK—Keokuk	307
GRUVER—Emmet	138	KEYSTONE—Benton	466
GUERNSEY—Poweshiek	121	KIMBALLTON—Audubon	349
GUTHRIE CENTER—Guthrie	2,066	KINGSLEY—Plymouth	1,145
GUTTENBERG—Clayton	1,860	KINROSS—Keokuk	109
HALBUR—Carroll	209	KIRKMAN—Shelby	185
HAMBURG—Fremont	2,187	KIRKVILLE—Wapello	241
HAMILTON—Marion	291	KIRON—Crawford	260
HAMPTON—Franklin	4,006	KLEMME—Hancock	528
HANCOCK—Pottawattamie	256	KNIERIM—Calhoun	159
HANLONTOWN—Worth	260	KNOXVILLE—Marion	6,936
HANSELL—Franklin	183	LACONA—Warren	424
HARCOURT—Webster	282	LADORA—Iowa	300
HARDY—Humboldt	168	LAKE CITY—Calhoun	2,216
HARLAN—Shelby	3,727	LAKE MILLS—Winnebago	1,677
HARPER—Keokuk	208	LAKE PARK—Dickinson	828
HARPERS FERRY—		LAKESIDE—Buena Vista	103
Allamakee	361	LAKE VIEW—Sac	1,082

## Population of Incorporated Places in Iowa—Continued

LAKOTA—Kossuth	457	MAQUOKETA—Jackson	4,076
LAMONI—Decatur	1,567	MARATHON—Buena Vista	597
LAMONT—Buchanan	589	MARBLE ROCK—Floyd	660
LAMOTTE—Jackson	272	MARCUS—Cherokee	1,206
LANESBORO—Carroll	289	MARENGO—Iowa	2,260
LANSING—Allamakee	1,388	MARION—Linn	4,721
LA PORTE CITY—		MARNE—Cass	245
Black Hawk	1,594	MARQUETTE—Clayton	747
LARCH WOOD—Lyon	405	MARSHALLTOWN—	
LARRABEE—Cherokee	189	Marshall	19,240
LATIMER—Franklin	416	MARTELLE—Jones	215
LAUREL—Marshall	232	MARTENSDALE—Warren	172
LAURENS—Pocahontas	1,304	MARTINSBURG—Keokuk	218
LAWLER—Chickasaw	542	MARYSVILLE—Marion	203
LAWTON—Woodbury	263	MASON CITY—Cerro Gordo	27,080
LECLAIRE—Scott	881	MASONVILLE—Delaware	176
LEDYARD—Kossuth	317	MASSENA—Cass	479
LEGRAND—Marshall	329	MATLOCK—Sioux	112
LEHIGH—Webster	1,004	MAURICE—Sioux	272
LEIGHTON—Mahaska	128	MAXWELL—Story	812
LELAND—Winnebago	235	MAYNARD—Fayette	432
LE MARS—Plymouth	5,353	MAYSVILLE—Scott	44
LENOX—Taylor	1,220	MECHANICSVILLE—Cedar	821
LEON—Decatur	2,307	MEDIAPOLIS—Des Moines	806
LEROY—Decatur	129	MELBOURNE—Marshall	480
LESTER—Lyon	286	MELCHER—Marion	1,290
LETTIS—Louisa	362	MELROSE—Monroe	451
LEWIS—Cass	557	MELVIN—Osceola	328
LIBERTYVILLE—Jefferson	310	MENLO—Guthrie	441
LIDDERDALE—Carroll	208	MERIDEN—Cherokee	200
LIME SPRINGS—Howard	567	MERRILL—Plymouth	547
LINCOLN—Tama	167	MESERVEY—Cerro Gordo	282
LINDEN—Dallas	298	MIDDLETOWN—Des Moines	134
LINEVILLE—Wayne	620	MILES—Jackson	314
LINN GROVE—Buena Vista	402	MILFORD—Dickinson	1,202
LISBON—Linn	873	MILLERSBURG—Iowa	177
LISCOMB—Marshall	340	MILLERTON—Wayne	163
LITTLEPORT—Clayton	170	MIL0—Wafren	528
LITTLE ROCK—Lyon	633	MILTON—Van Buren	809
LITTLE SIOUX—Harrison	434	MINBURN—Dallas	335
LIVERMORE—Humboldt	736	MINDEN—Pottawattamie	310
LOCKRIDGE—Jefferson	279	MINGO—Jasper	290
LOGAN—Harrison	1,700	MISSOURI VALLEY—	
LOHRVILLE—Calhoun	776	Harrison	3,994
LONE ROCK—Kossuth	170	MITCHELL—Mitchell	161
LONE TREE—Johnson	661	MITCHELLVILLE—Polk	769
LONG GROVE—Scott	139	MODALE—Harrison	385
LORIMOR—Union	614	MONDAMIN—Harrison	610
LOST NATION—Clinton	493	MONETA—O'Brien	115
LOVILIA—Monroe	852	MONMOUTH—Jackson	190
LOWDEN—Cedar	645	MONONA—Clayton	1,191
LOW MOOR—Clinton	252	MONROE—Jasper	1,016
LUANA—Clayton	204	MONTEZUMA—Poweshiek	1,477
LUCAS—Lucas	534	MONTICELLO—Jones	2,546
LUTHER—Boone	145	MONTOUR—Tama	393
LUVERNE—		MONTROSE—Lee	592
Humboldt—Kossuth	576	MOORHEAD—Monona	421
LUXEMBURG—Dubuque	124	MOORLAND—Webster	215
LUZERNE—Benton	135	MORAVIA—Appanoose	731
LYNNVILLE—Jasper	427	MORLEY—Jones	119
LYTTON—Calhoun—Sac	335	MORNING SUN—Louisa	861
McCALLSBURG—Story	278	MORRISON—Grundy	161
McCAUSLAND—Scott	115	MOULTON—Appanoose	1,181
McCLELLAND—		MOUNT AUBURN—Benton	223
Pottawattamie	165	MOUNT Ayr—Ringgold	1,930
McGREGOR—Clayton	1,309	MOUNT PLEASANT—Henry	4,610
McINTIRE—Mitchell	300	MT. STERLING—Van Buren	134
MACEDONIA—Pottawattamie	329	MOUNT UNION—Henry	186
MACKSBERG—Madison	255	MOUNT VERNON—Linn	1,439
MADRID—Boone	2,074	MOVILLE—Woodbury	973
MAGNOLIA—Harrison	242	MURRAY—Clarke	857
MALCOM—Poweshiek	447	MUSCATINE—Muscatine	18,286
MALLARD—Pale Alto	438	MYSTIC—Appanoose	1,884
MALOY—Ringold	95	NASHUA—Chickasaw	1,439
MALVERN—Mills	1,325	NEMAHA—Sac	169
MANCHESTER—Delaware	3,762	NEOLA—Pottawattamie	841
MANILLA—Crawford	1,040	NEVADA—Story	3,353
MANLY—Worth	1,445	NEW ALBIN—Allamakee	602
MANNING—Carroll	1,748	NEWELL—Buena Vista	854
MANSON—Calhoun	1,429	NEWHALL—Benton	330
MAPLETON—Monona	1,824	NEW HAMPTON—Chickasaw	2,933

## Population of Incorporated Places in Iowa—Continued

NEW HARTFORD—Butler...	548	POLK CITY—Polk .....	343
NEW LIBERTY—Scott .....	125	POMEROY—Calhoun .....	843
NEW LONDON—Henry .....	1,340	POPEJOY—Franklin .....	199
NEW MARKET—Taylor .....	681	PORTSMOUTH—Shelby .....	320
NEW PROVIDENCE—Hardin .....	236	POSTVILLE—Allamakee .....	1,194
NEW SHARON—Mahaska .....	1,214	PRAIRIEBURG—Linn .....	193
NEWTON—Jasper .....	10,462	PRAIRIE CITY—Jasper .....	831
NEW VIENNA—Dubuque .....	229	PRESCOTT—Adams .....	400
NEW VIRGINIA—Warren .....	410	PRESTON—Jackson .....	602
NICHOLS—Muscatine .....	357	PRIMGHAR—O'Brien .....	1,081
NODAWAY—Adams .....	270	PRINCETON—Scott .....	414
NORA SPRINGS—Floyd .....	1,198	PROMISE CITY—Wayne .....	225
NORTHBORO—Page .....	182	PROTIVIN—Howard .....	290
NORTH BUENA VISTA— Clayton .....	203	PULASKI—Davis .....	400
NORTH ENGLISH—Iowa .....	865	QUASQUETON—Buchanan .....	400
NORTH LIBERTY—Johnson .....	282	QUIMBY—Cherokee .....	363
NORTH WASHINGTON— Chickasaw .....	138	QUINCY—Adams .....	46
NORTH WOOD—Worth .....	1,724	RADCLIFFE—Hardin .....	631
NORWALK—Warren .....	377	RAKE—Winnebago .....	329
NORWAY—Benton .....	407	RALSTON—Carroll-Greene .....	202
NUMA—Appanoose .....	322	RANDALLA—Fayette .....	121
OAKLAND—Pottawattamie .....	1,317	RANDOLPH—Fremont .....	379
OAKVILLE—Louisa .....	391	RATHBUN—Appanoose .....	352
OCHEYEDAN—Osceola .....	712	READLYN—Bremer .....	426
ODEBOLT—Sac .....	1,350	REASNOR—Jasper .....	221
OELWEIN—Fayette .....	7,801	REDDING—Ringgold .....	246
OGDEN—Boone .....	1,513	REDFIELD—Dallas .....	898
OKOBOJI—Dickinson .....	271	RED OAK—Montgomery .....	6,768
OLDS—Henry .....	203	REINBECK—Grundy .....	1,429
OLIN—Jones .....	707	REMBRANDT—Buena Vista .....	302
OLLIE—Keokuk .....	294	REMSEN—Plymouth .....	1,196
ONAWA—Monona .....	3,438	RENWICK—Humboldt .....	470
ONEIDA—Delaware .....	84	RICEVILLE— Howard-Mitchell .....	910
ONSLOW—Jones .....	230	RICHLAND—Keokuk .....	614
ORANGE CITY—Sioux .....	1,920	RICKETTS—Crawford .....	167
ORCHARD—Mitchell .....	126	RIDGEWAY—Winneshek .....	323
ORIENT—Adair .....	442	RINARD—Calhoun .....	143
ORLEANS—Dickinson .....	244	RINGSTED—Emmet .....	508
OSAGE—Mitchell .....	3,196	RIPPEY—Greene .....	421
OSCEOLA—Clarke .....	3,281	RIVERSIDE—Washington .....	633
OSKALOOSA—Mahaska .....	11,024	RIVERTON—Fremont .....	543
OSSIAN—Winneshek .....	822	ROBINS—Linn .....	205
OSTERDOCK—Clayton .....	78	ROCK FALLS—Cerro Gordo .....	153
OTO—Woodbury .....	410	ROCKFORD—Floyd .....	1,054
OTTOMEN—Humboldt .....	152	ROCK RAPIDS—Lyon .....	2,556
OTTUMWA—Wapello .....	31,570	ROCK VALLEY—Sioux .....	1,507
OWASA—Hardin .....	117	ROCKWELL—Cerro Gordo .....	779
OXFORD—Johnson .....	542	ROCKWELL CITY—Calhoun .....	2,391
OXFORD JUNCTION—Jones .....	705	RODMAN—Palo Alto .....	170
OYENS—Plymouth .....	104	RODNEY—Monona .....	131
PACIFIC JUNCTION—Mills .....	558	ROLFE—Pocahontas .....	1,122
PACKWOOD—Jefferson .....	256	ROLAND—Story .....	791
PALMER—Pocahontas .....	305	ROME—Henry .....	119
PALO—Linn .....	250	ROSE HILL—Mahaska .....	269
PANAMA—Shelby .....	255	ROSSIE—Clay .....	95
PANORA—Guthrie .....	1,169	ROWAN—Wright .....	316
PARKERSBURG—Butler .....	1,260	ROWLEY—Buchanan .....	233
PARNELL—Iowa .....	263	ROYAL—Clay .....	426
PATON—Greene .....	394	RUDD—Floyd .....	410
PATTERSON—Madison .....	166	RUNNELLS—Polk .....	388
PAULLINA—O'Brien .....	1,230	RUSSELL—Lucas .....	642
PELLA—Marion .....	3,638	RUTHVEN—Palo Alto .....	832
PEOSTA—Dubuque .....	45	RUTLAND—Humboldt .....	255
PERRY—Dallas .....	5,977	RYAN—Delaware .....	341
PERSIA—Harrison .....	395	SABULA—Jackson .....	771
PETERSON—Clay .....	603	SAC CITY—Sac .....	3,166
PIERSON—Woodbury .....	531	SAGEVILLE—Dubuque .....	66
PILOT MOUND—Boone .....	282	ST. ANSGAR—Mitchell .....	934
PIONEER—Humboldt .....	129	ST. ANTHONY—Marshall .....	211
PISGAH—Harrison .....	397	ST. CHARLES—Madison .....	331
PLAINFIELD—Bremer .....	362	ST. LUCAS—Fayette .....	158
PLAIN VIEW—Scott .....	36	ST. MARYS—Warren .....	84
PLANO—Appanoose .....	209	ST. OLAF—Clayton .....	191
PLEASANTON—Decatur .....	180	ST. PAUL—Lee .....	94
PLEASANT PLAIN—Jefferson .....	171	SALEM—Henry .....	457
PLEASANTVILLE—Marion .....	896	SALIX—Woodbury .....	392
PLOVER—Pocahontas .....	280	SANBORN—O'Brien .....	1,344
PLYMOUTH—Cerro Gordo .....	427	SANDYVILLE—Warren .....	93
POCAHONTAS—Pocahontas .....	1,730	SCARVILLE—Winnebago .....	136
		SCHALLER—Sac .....	758

## Population of Incorporated Places in Iowa—Continued

SCHLESWIG—Crawford	628	TOLEDO—Tama	2,073
SCRANTON—Greene	1,014	TORONTO—Clinton	142
SEARSBORO—Poweshiek	195	TRAER—Tama	1,493
SERGEANT BLUFF—		TREYNOR—Pottawattamie	219
Woodbury	587	TRIPOLI—Bremer	1,001
SEYMOUR—Wayne	1,539	TRUESDALE—Buena Vista	135
SHAMBAUGH—Page	269	TRURO—Madison	535
SHANNON CITY—		TURIN—Monona	184
Ringgold-Union	288	UDELL—Appanoose	137
SHARPSBURG—Taylor	173	UNDERWOOD—	
SHEFFIELD—Franklin	1,060	Pottawattamie	251
SHELBY—Shelby	627	UNION—Hardin	585
SHELDahl—		UNIONVILLE—Appanoose	253
Boone-Polk-Story	206	UNIVERSITY HEIGHTS—	
SHELDON—O'Brien	3,768	Johnson	261
SHELL ROCK—Butler	925	UNIVERSITY PARK—	
SHELLSBURG—Benton	552	Mahaska	462
SHENANDOAH—Page	6,346	URBANA—Benton	397
SHERRILL—Dubuque	82	URBANDALE—Polk	1,083
SIBLEY—Osceola	2,356	UTE—Monona	581
SIDNEY—Fremont	1,290	VAIL—Crawford	576
SIGOURNEY—Keokuk	2,355	VALERIA—Jasper	79
SILVER CITY—Mills	346	VAN HORNE—Benton	551
SIOUX CENTER—Sioux	1,680	VAN METER—Dallas	436
SIOUX CITY—Woodbury	82,364	VAN WERT—Decatur	383
SIOUX RAPIDS—Buena Vista	1,056	VARINA—Pocahontas	220
SLATER—Story	544	VICTOR—Iowa-Poweshiek	763
SLOAN—Woodbury	628	VILLISCA—Montgomery	2,011
SMITHLAND—Woodbury	389	VINCENT—Webster	192
SOLDIER—Monona	308	VINING—Tama	126
SOLOM—Johnson	515	VINTON—Benton	4,163
SOMERS—Calhoun	213	VOLGA CITY—Clayton	429
SOUTH ENGLISH—Keokuk	283	WADENA—Fayette	377
SPENCER—Clay	6,599	WAUPETON—Dubuque	73
SPILLVILLE—Winneshiek	329	WALCOTT—Scott	440
SPIRIT LAKE—Dickinson	2,161	WALKER—Linn	462
SPRAGUEVILLE—Jackson	116	WALLINGFORD—Emmet	233
SPRINGBROOK—Jackson	131	WALL LAKE—Sac	762
SPRING HILL—Warren	146	WALNUT—Pottawattamie	902
SPRINGVILLE—Linn	608	WAPELLO—Louisa	1,603
STACYVILLE—Mitchell	533	WASHINGTON—Washington	5,227
STANHOPE—Hamilton	425	WASHTA—Cherokee	442
STANLEY—Buchanan	185	WATERLOO—Black Hawk	51,743
STANTON—Montgomery	571	WATERVILLE—Allamakee	253
STANWOOD—Cedar	569	WAUCOMA—Fayette	430
STATE CENTER—Marshall	1,032	WAUKEE—Dallas	473
STEAMBOAT ROCK—Hardin	385	WAUKON—Allamakee	2,972
STOCKPORT—Van Buren	338	WAVERLY—Bremer	4,156
STOCKTON—Muscatine	124	WAYLAND—Henry	576
STORM LAKE—Buena Vista	5,274	WEBB—Clay	254
STORY CITY—Story	1,479	WEBSTER—Keokuk	165
STOUT—Grundy	135	WEBSTER CITY—Hamilton	6,738
STRATFORD—		WELDON—Decatur	250
Hamilton-Webster	712	WELLMAN—Washington	1,129
STRAWBERRY POINT—		WELLSBURG—Grundy	616
Clayton	1,223	WELTON—Clinton	100
STRUBLE—Plymouth	134	WESLEY—Kossuth	468
STUART—Adair-Guthrie	1,611	WEST BEND—Palo Alto	737
SULLY—Jasper	402	WEST BRANCH—Cedar	719
SUMNER—Bremer	1,752	WEST BURLINGTON—	
SUPERIOR—Dickinson	230	Des Moines	1,323
SUTHERLAND—O'Brien	875	WEST CHESTER—	
SWALEDALE—Cerro Gordo	204	Washington	213
SWAN—Marion	217	WEST DES MOINES—Polk	4,252
SWEA CITY—Kossuth	735	WESTFIELD—Plymouth	197
SWISHER—Johnson	93	WESTGATE—Fayette	247
TABOR—Fremont-Mills	976	WEST LIBERTY—	
TAMA—Tama	2,332	Muscatine	1,802
TEMPLETON—Carroll	390	WEST MITCHELL—Mitchell	108
TENNANT—Shelby	109	WEST OKOBOJI—Dickinson	117
TERRIL—Dickinson	452	WESTPHALIA—Shelby	126
THAYER—Union	157	WEST POINT—Lee	543
THOMPSON—Winnebago	664	WESTSIDE—Crawford	373
THOR—Humboldt	264	WEST UNION—Fayette	2,059
THORNBURG—Keokuk	184	WHAT CHEER—Keokuk	1,339
THORNTON—Cerro Gordo	398	WHEATLAND—Clinton	535
THURMAN—Fremont	325	WHITING—Monona	688
TIFFIN—Johnson	240	WHITTEMORE—Kossuth	671
TINGLEY—Ringgold	390	WHITTEN—Hardin	237
TIPTON—Cedar	2,518	WILLEY—Carroll	86
TITONKA—Kossuth	574	WILLIAMS—Hamilton	489



## Population of Incorporated Places in Iowa—Continued

WILLIAMSBURG—Iowa .....	1,308	WOODWARD—Dallas .....	895
WILLIAMSON—Lucas .....	616	WOOLSTOCK—Wright .....	271
WILTON—Muscatine .....	1,146	WORTHINGTON—Dubuque..	326
WINFIELD—Henry .....	864	WYOMING—Jones .....	656
WINTERSET—Madison .....	3,631	YALE—Guthrie .....	287
WINTHROP—Buchanan .....	546	YETTER—Calhoun .....	135
WIOTA—Cass .....	246	YORKTOWN—Page .....	197
WODEN—Hancock .....	305	ZEARING—Story .....	476
WOODBINE—Harrison .....	1,467	ZWINGLE—Dubuque-Jackson	118
WOODBURN—Clarke .....	324		

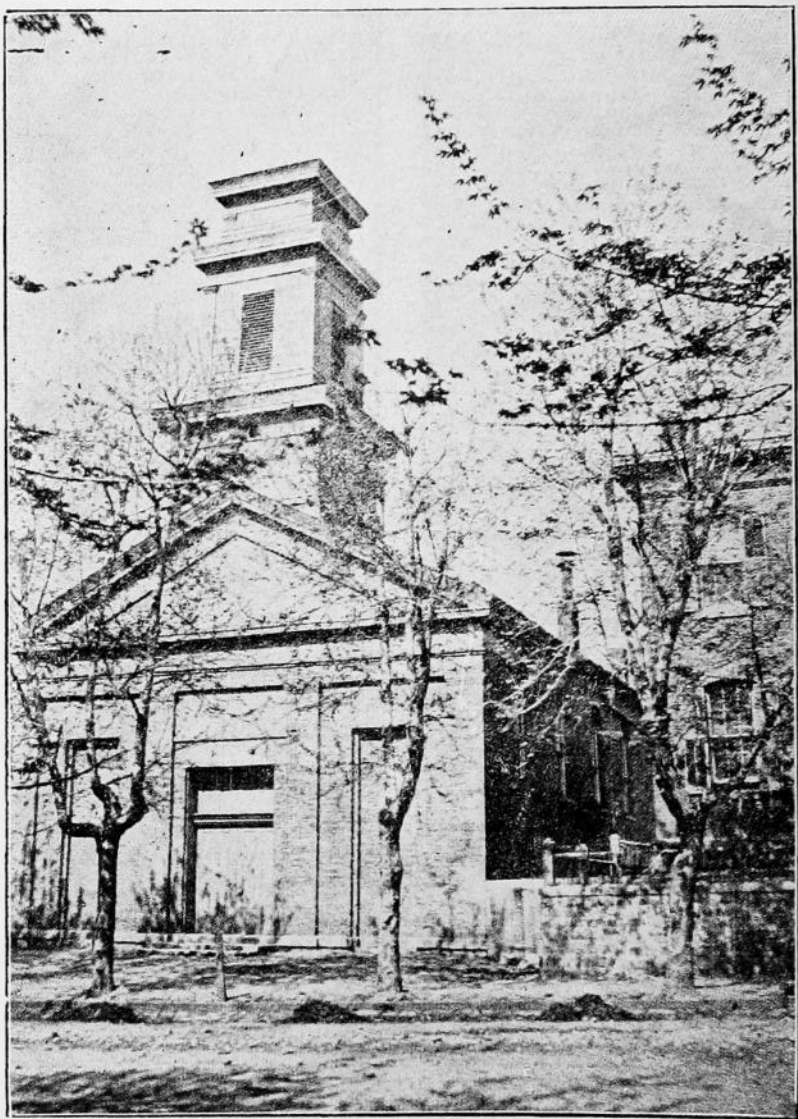

Old Zion Church, where laws were made a century ago at Burlington

## COUNTY OFFICERS OF IOWA FOR YEARS 1943-1944

(Editor's Note.—Number indicates the alphabetical order of the names of the counties:

## 1 ADAIR COUNTY—County Seat: Greenfield

Office	Name of Officer	Postoffice Address	Politics
Auditor	Kenneth Kirlin	Adair	Republican
Clerk of Court	A. L. Murphy	Greenfield	Republican
Treasurer	Homer T. Wakefield	Greenfield	Republican
Recorder	Daisy Bittner	Greenfield	Republican
Sheriff	M. L. Lydon	Greenfield	Republican
Supt. of Schools	Edna Barnes	Greenfield	Republican
Coroner	Edna K. Sezsmith	Greenfield	Republican
County Attorney	J. Edred Don Carlos	Greenfield	Republican
Supervisor, Chm.	J. G. Frank	Greenfield	Republican
Supervisor	W. F. Lowden	Winterset	Republican
Supervisor	Ray A. Wright	Stunrt	

## 2 ADAMS COUNTY—County Seat: Corning

Auditor	Mrs. Otto A. Johnston	Corning	Republican
Clerk of Court	Paul G. Law	Corning	Republican
Treasurer	C. T. Gillet	Corning	Republican
Recorder	Mrs. Lillian Ryan	Corning	Republican
Sheriff	Russell Rolan	Corning	Republican
Supt. of Schools	Maude M. Friman	Corning	Republican
Engineer	Carlton H. Vernon	Corning	
Coroner	Boyd N. Roland	Corning	Republican
County Attorney	Byron B. Stanley	Corning	Republican
Supervisor, Chm.	D. T. Odell	Brooks	Republican
Supervisor	Lloyd Peterson	Corning	Republican
Supervisor	James V. Okey	Prescott	Republican
Supervisor	Chas. E. Wood	Nodaway	Republican
Supervisor	Leonard Lawrence	Corning	Republican

## 3 ALLAMAKEE COUNTY—County Seat: Waukon

Auditor	Alfred L. Hansmeier	Waukon	Republican
Clerk of Court	Otto H. Fossum	Waukon	Republican
Treasurer	W. C. Grangaard	Waukon	Republican
Recorder	Lillian Meierkord	Waukon	Republican
Sheriff	L. J. Bulman	Waukon	Republican
Supt. of Schools	Lois A. Grimm	Waukon	
Engineer	Harry Orr	Waukon	
Coroner	Dr. Charles Boyden	Waukon	Republican
County Attorney	Arthur H. Jacobson	Waukon	Republican
Supervisor, Chm.	A. G. Smedarud	Waukon	Republican
Supervisor	G. P. Hartley	Postville	Republican
Supervisor	Henry Quanrude	Decorah	

## 4 APPANOOSE COUNTY—County Seat: Centerville

Auditor	Grace L. Bedinger	Centerville	Republican
Clerk of Court	M. G. Luse	Centerville	Republican
Treasurer	L. A. Osborn	Centerville	Republican
Recorder	A. S. Duker	Unionville	Republican
Sheriff	Jack Bailey	Unionville	Republican
Supt. of Schools	L. E. Johnson	Centerville	Republican
Engineer	R. C. Craig	Centerville	Republican
Coroner	Dr. B. B. Parker	Centerville	Republican
County Attorney	Charles L. Johnston	Centerville	Republican
Supervisor, Chm.	J. A. Walker	Mystic	Republican
Supervisor	Ross Wells	Centerville	Republican
Supervisor	Harry Stickler	Centerville	

## 5 AUDUBON COUNTY—County Seat: Audubon

Auditor	Clyde J. Dimick	Audubon	Republican
Clerk of Court	John Creese	Audubon	Democrat
Treasurer	Frank Johnson	Audubon	Republican
Recorder	Andy Sorensen	Audubon	Republican
Sheriff	Fred Clemmensen	Audubon	Republican
Supt. of Schools	Flora S. Randleman	Exira	Republican
Engineer	H. F. Wickencamp	Audubon	Republican
Coroner	Hans Johnson	Audubon	Democrat
County Attorney	H. Wayne Black	Audubon	Democrat
Supervisor, Chm.	Bam Ross	Gray	Republican
Supervisor	Louis Groteschken	Audubon	Republican
Supervisor	Elmer Pedersen	Exira	Republican

6

## BENTON COUNTY—County Seat: Vinton

Office	Name of Officer	Postoffice Address	Politics
Auditor	Harold J. Hartman	Vinton	Republican
Clerk of Court	Robert J. Hilliard	Vinton	Republican
Treasurer	Henry A. Buxton	Vinton	Republican
Recorder	A. V. Thompson	Vinton	Republican
Sheriff	J. B. Franklin	Vinton	Republican
Supt. of Schools	Ella Mehlhaus	Vinton	Republican
Engineer	M. A. Hall	Vinton	Republican
Coroner	John R. Burrows	Belle Plaine	Republican
County Attorney	Victor D. Vitquain	Belle Plaine	Republican
Supervisor, Chm.	John W. Healy	Mount Auburn	Republican
Supervisor	E. L. Wheeler	Belle Plaine	Republican
Supervisor	Chester E. Riley	Norway	Republican

7

## BLACK HAWK COUNTY—County Seat: Waterloo

Auditor	Bailey Barnes	Waterloo	Republican
Clerk of Court	I. W. Blough	Waterloo	Republican
Treasurer	Anna M. Decker	Waterloo	Republican
Recorder	Pearl Roberts	Waterloo	Republican
Sheriff	H. T. Wagner	Waterloo	Republican
Supt. of Schools	A. E. Jewett	Waterloo	
Engineer	Raymond Stevenson	Waterloo	
Coroner	Dr. Sidney D. Smith, M.D.	Waterloo	Republican
County Attorney	Paul L. Kildee	Waterloo	Republican
Supervisor, Chm.	C. V. Kline	La Porte City	Republican
Supervisor	Frank W. Beck	Waterloo	Democrat
Supervisor	John P. Biller	Dunkerton	Democrat
Supervisor	G. B. Miller	Waterloo	Republican
Supervisor	Edw. Reshaugs	Cedar Falls	Republican
Supervisor	Val Schmit	Jesup	Democrat
Supervisor	Stanley Taylor	Hudson	

8

## BOONE COUNTY—County Seat: Boone

Auditor	Herbert FitzGerald	Boone	Republican
Clerk of Court	Gleason R. Peterson	Boone	Republican
Treasurer	J. Harold Peterson	Boone	Republican
Recorder	Olive P. Myers	Boone	Republican
Sheriff	Fred L. Wilkins	Boone	Republican
Supt. of Schools	Marvin J. Cooper	Boone	Republican
Engineer	Philip V. Saum	Boone	Republican
Coroner	Garland W. Hancock	Boone	Republican
County Attorney	Paul E. Hellwege	Boone	Democrat
Supervisor, Chm.	Fred E. Peter	Story City	Republican
Supervisor	C. T. Williams	Ogden	Republican
Supervisor	Joe E. Reedholm	Madrid	

9

## BREMER COUNTY—County Seat: Waverly

Auditor	H. J. Stumme	Waverly	Democrat
Clerk of Court	H. C. Richmann	Waverly	Democrat
Treasurer	Herman H. Nevermann	Tripoli	Republican
Recorder	John Sperry	Waverly	Democrat
Sheriff	H. E. Ehlert	Waverly	Democrat
Supt. of Schools	Mildred E. Smith	Waverly	Republican
Engineer	W. S. Chapman	Waverly	Republican
Coroner	James Whitmire	Sumner	Republican
County Attorney	W. C. Hahle	Sumner	Republican
Supervisor, Chm.	Geo. M. Vosseller	Waverly	Republican
Supervisor	Aug. Krueger	Tripoli	Democrat
Supervisor	Theo. Stahlhut	Sumner	Democrat

10

## BUCHANAN COUNTY—County Seat: Independence

Auditor	J. M. Gemmel	Independence	Republican
Clerk of Court	Arlee G. W. Blank	Independence	Republican
Treasurer	Victor White	Independence	Democrat
Recorder	Ralph L. Kimball	Independence	Republican
Sheriff	Kenneth H. Miller	Independence	Republican
Supt. of Schools	Frank K. Kiple	Independence	
Engineer	R. J. Wallace	Independence	
Coroner	Nelson L. Hervey	Independence	Republican
County Attorney	Robert R. Melrose	Independence	Republican
Supervisor, Chm.	Howard Cappel	Independence	Democrat
Supervisor	Frank B. Reed	Independence	Democrat
Supervisor	Lawrence W. Rosene	Independence	Republican
Supervisor	Clate E. Miller	Aurora	

11 BUENA VISTA COUNTY—County Seat: Storm Lake

Office	Name of Officer	Postoffice Address	Politics
Auditor	Elwin Lindlief	Storm Lake	Republican
Clerk of Court	Vera L. Scott	Storm Lake	Republican
Treasurer	Basil Rice	Storm Lake	Republican
Recorder	Regina Pierson	Storm Lake	Republican
Sheriff	Chas. R. Gaffin	Storm Lake	Republican
Supt. of Schools	A. E. Harrison	Storm Lake	Republican
Engineer	A. H. Cunningham	Storm Lake	Republican
Coroner	John J. Taylor	Storm Lake	Republican
County Attorney	Paul D. Turner	Storm Lake	Republican
Supervisor, Chm.	A. E. Dannenberg	Storm Lake	Republican
Supervisor	D. E. Ingram	Sjoux Rapids	
Supervisor	W. O. Sievers	Newell	
Supervisor	P. R. Moser	Alta	
Supervisor	A. R. Rehnstrom	Linn Grove	

12 BUTLER COUNTY—County Seat: Allison

Auditor	R. J. Pfaltzgraf	Allison	Republican
Clerk of Court	Hugh L. Mosher	Allison	Republican
Treasurer	Paul C. Schaeffer	Allison	Republican
Recorder	Mary E. Van Vlack	Clarksville	Republican
Sheriff	Frank Neal	Allison	Republican
Supt. of Schools	N. E. Hyland	Allison	Republican
Engineer	James L. Stober	Allison	Republican
Coroner	Dr. Frank F. McKean	Allison	Republican
County Attorney	Carroll H. Wild	Allison	Republican
Supervisor, Chm.	John Schoeneman, Jr.	Parkersburg	Republican
Supervisor	V. C. Early	Dumont	Republican
Supervisor	Frank Fishel	Shell Rock	Republican

13 CALHOUN COUNTY—County Seat: Rockwell City

Auditor	L. E. Albrecht	Pomeroy	Democrat
Clerk of Court	D. K. Harris	Jolley	Republican
Treasurer	John G. Safley	Rockwell City	Democrat
Recorder	Ruby Pridemore	Rockwell City	Democrat
Sheriff	M. E. Dawson	Rockwell City	Republican
Supt. of Schools	A. L. Wisemen	Rockwell City	Republican
Engineer	Forest Akers	Rockwell City	
Coroner	D. C. Carver	Rockwell City	Republican
County Attorney	L. E. Swanson	Lake City	Republican
Supervisor, Chm.	Ed. S. Brand	Somers	Democrat
Supervisor	Wesley Seufferlein	Lake City	Republican
Supervisor	C. C. Strain	Lytton	Independent

14 CARROLL COUNTY—County Seat: Carroll

Auditor	Harold H. Grundmeier	Carroll	Democrat
Clerk of Court	Michael J. Thelen	Carroll	Democrat
Treasurer	T. J. Ryan	Carroll	Democrat
Recorder	Florence McDonough	Carroll	Democrat
Sheriff	Tom J. Finegan	Carroll	Democrat
Supt. of Schools	H. H. Linton	Carroll	Republican
Engineer	J. F. Maher	Carroll	Democrat
Coroner	C. C. Sullivan	Manning	Democrat
County Attorney	Robert S. Bruner	Carroll	Democrat
Supervisor, Chm.	W. T. Otto	Carroll	Democrat
Supervisor	Wm. Gross	Carroll	Democrat
Supervisor	John Wendt	Carroll	Democrat
Supervisor	Henry A. Stork	Breda	Democrat
Supervisor	Frank Squires	Glidden	Republican

15 CASS COUNTY—County Seat: Atlantic

Auditor	M. E. Hubbard	Atlantic	Republican
Clerk of Court	C. M. Skipton	Atlantic	Republican
Treasurer	F. W. Herbert	Atlantic	Republican
Recorder	E. H. Pelsler	Griswold	Republican
Sheriff	Harry Jordan	Atlantic	Republican
Supt. of Schools	Georgia Byrne	Atlantic	Republican
Engineer	T. E. Martin	Atlantic	Republican
Coroner	Dr. W. W. Kitson	Atlantic	Republican
County Attorney	Don Savery (John E. Bodd acting)	Atlantic	Republican
Supervisor, Chm.	E. E. Hastings	Massena	Republican
Supervisor	G. H. Allen	Atlantic	Republican
Supervisor	Albert Dreager	Atlantic	Republican
Supervisor	Loyal G. Posechl	Wiota	Republican
Supervisor	G. E. Eshelman	Griswold	Republican

16

## CEDAR COUNTY—County Seat: Tipton

Office	Name of Officer	Postoffice Address	Politics
Auditor	Max M. Banks	Tipton	Republican
Clerk of Court	J. C. Coonrod	Tipton	Republican
Treasurer	J. M. Blasek	Tipton	Republican
Recorder	Helen R. Schriver	Tipton	Republican
Sheriff	Charles R. Willey	Tipton	Republican
Supt. of Schools	Jane McCormick	Tipton	Republican
Engineer	A. R. Bartell	Tipton	Republican
Coroner	A. M. McCormick	Tipton	Republican
County Attorney	Reid L. Hunt	Tipton	Republican
Supervisor, Chm.	Thos. E. Crees	West Liberty	Democrat
Supervisor	E. L. Crist	Stanwood	Republican
Supervisor	George L. Frasseur	Tipton	Republican
Supervisor	Tom Siler	Tipton	Republican
Supervisor	W. F. Thomson	Stanwood	Republican

17

## CERRO GORDO—County Seat: Mason City

Auditor	Arthur Harris	Mason City	Republican
Clerk of Court	S. H. McPeak	Mason City	Republican
Treasurer	L. L. Raymond	Mason City	Republican
Recorder	Lola Mason	Mason City	Republican
Sheriff	Tim R. Phalen	Mason City	Democrat
Supt. of Schools	Hazel V. Thomas	Mason City	
Engineer	R. E. Robertson	Mason City	Republican
Coroner	Ralph E. Smiley	Mason City	Republican
County Attorney	M. L. Mason	Mason City	Democrat
Supervisor, Chm.	W. D. Gibson	Rockwell	Republican
Supervisor	Henry Hitzhusen		Democrat
Supervisor	R. D. Robbins	Clear Lake	Republican
Supervisor	E. R. Steinberg	Mason City	

18

## CHEROKEE COUNTY—County Seat: Cherokee

Auditor	H. M. Montgomery	Cherokee	Republican
Clerk of Court	E. F. Bare, Jr.	Cherokee	Republican
Treasurer	Anton Dahlgren	Cherokee	Republican
Recorder	Boyd J. Sinkey	Cherokee	Republican
Sheriff	Don F. Phipps	Cherokee	Republican
Supt. of Schools	Irene Brooks	Cherokee	Republican
Engineer	W. T. Hosmer	Cherokee	Republican
Coroner	J. E. Bunker	Cherokee	Republican
County Attorney	Archie R. Nelson	Cherokee	Republican
Supervisor, Chm.	C. B. Headley	Cherokee	Republican
Supervisor	Arthur E. Hickey	Aurelia	Republican
Supervisor	L. W. Barnes	Marcus	Republican
Supervisor	C. W. Conley	Washta	Democrat
Supervisor	J. E. Pennington	Aurelia	Republican

19

## CHICKASAW COUNTY—County Seat: New Hampton

Auditor	Donald Stirm	New Hampton	Republican
Clerk of Court	Donald Barnett	New Hampton	Democrat
Treasurer	Francis Uglum	New Hampton	Republican
Recorder	Vincent Kreiger	New Hampton	Democrat
Sheriff	George Murray	New Hampton	Republican
Supt. of Schools	Alva T. Gray	New Hampton	Republican
Engineer	E. W. Hahn	New Hampton	Republican
Coroner	Paul E. Gardner	New Hampton	Republican
County Attorney	John R. Croning	Nashua	Republican
Supervisor, Chm.	Severt Roberson	New Hampton	Republican
Supervisor	Eugene Albaugh	Nashua	Republican
Supervisor	Henry Drape	Fredericksburg	Democrat
Supervisor	Harold Utley	New Hampton	Republican
Supervisor	Jerome White	Alta Vista	Democrat

20

## CLARKE COUNTY—County Seat: Osceola

Auditor	Geo. W. Kyte	Osceola	Republican
Clerk of Court	Charles F. Johnson	Osceola	Republican
Treasurer	E. L. Garris	Osceola	Democrat
Recorder	Violet C. Harrison	Osceola	Republican
Sheriff	Harold C. Burgus	Osceola	Democrat
Supt. of Schools	Ada M. Tillotson	Osceola	Republican
Engineer	L. L. Boggess	Osceola	
Coroner	Floyd E. Bates	Osceola	Republican
County Attorney	E. K. Jones	Osceola	Republican
Supervisor, Chm.	Francis Burchett	Murray	Democrat
Supervisor	E. H. Holden	Osceola	Republican
Supervisor	W. M. Love	Woodburn	Republican

21

CLAY COUNTY—County Seat: Spencer

Office	Name of Officer	Postoffice Address	Politics
Auditor	C. R. Howe	Spencer	Republican
Clerk of Court	W. K. Snyder	Spencer	Republican
Treasurer	C. C. Bender	Spencer	Republican
Recorder	Russell B. Mann	Spencer	Republican
Sheriff	Fred E. Erickson	Spencer	Republican
Supt. of Schools	K. R. Rowley	Spencer	Republican
Engineer	Floyd Campbell	Spencer	Republican
Coroner	J. M. Sokol	Spencer	Republican
County Attorney	Alden D. Avery	Spencer	Republican
Supervisor, Chm.	Harry Lawrence	Spencer	Republican
Supervisor	F. M. Whittenburg	Diekens	Republican
Supervisor	Johannes Schmidt	Everly	Republican
Supervisor	C. E. Webster	Peterson	Republican
Supervisor	H. O. Vail	Sioux Rapids	Democrat

22

CLAYTON COUNTY—County Seat: Elkader

Office	Name of Officer	Postoffice Address	Politics
Auditor	Merrill R. Smith	Elkader	Republican
Clerk of Court	Ray M. Downing	Elkader	Republican
Treasurer	E. E. Hagensick	Elkader	Republican
Recorder	Marjorie Downie Lenth	Elkader	Republican
Sheriff	E. W. Carlsen	Elkader	Republican
Supt. of Schools	H. F. Oelberg	Elkader	
Engineer	David Hoover	Elkader	
Coroner	D. E. Lowe	Elkader	Republican
County Attorney	H. K. Roggensack	Elkader	Republican
Supervisor, Chm.	A. R. Dittmer	Strawberry Point	Democrat
Supervisor	Thor Fiske	Elkader	Republican
Supervisor	Seward Henkes	McGregor	Republican

23

CLINTON COUNTY—County Seat: Clinton

Office	Name of Officer	Postoffice Address	Politics
Auditor	Irving G. Wyatt	Clinton	Republican
Clerk of Court	H. J. Schumacher	Clinton	Republican
Treasurer	Walter Bockel	Clinton	Democrat
Recorder	W. E. Lee	Clinton	Republican
Sheriff	C. S. Petersen	Clinton	Democrat
Supt. of Schools	Fred C. Bowersox	Clinton	
Engineer	Howard O. Paulson	Clinton	
Coroner	F. B. Morgan	Clinton	Republican
County Attorney	Carroll Johnson	Clinton	Republican
Supervisor, Chm.	F. P. Ehlers	Clinton	Republican
Supervisor	Alfred Mommensen	Clinton	Republican
Supervisor	John Muhl	Toronto	Republican

24

CRAWFORD COUNTY—County Seat: Denison

Office	Name of Officer	Postoffice Address	Politics
Auditor	Clarence Bryan	Denison	Republican
Clerk of Court	Emil M. Peters	Denison	Democrat
Treasurer	R. W. Barber	Denison	Republican
Recorder	Frank Larsen	Denison	Republican
Sheriff	N. P. Cavett	Denison	Republican
Supt. of Schools	F. N. Olry	Denison	Democrat
Engineer	W. J. Wearmouth	Denison	Republican
Coroner	John Gottburg	Schleswig	Democrat
County Attorney	L. V. Gilchrist	Denison	Republican
Supervisor, Chm.	R. R. Hannah	Vail	Republican
Supervisor	J. H. A. Christiansen	Ricketts	Democrat
Supervisor	Chris M. Olson (in military service)	Manilla	Republican

25

DALLAS COUNTY—County Seat: Adel

Office	Name of Officer	Postoffice Address	Politics
Auditor	Charles W. McCleary	Adel	Republican
Clerk of Court	Geo. A. Bennett	Adel	Republican
Treasurer	J. H. Hamiel	Adel	Republican
Recorder	Amelia Fidler	Adel	Republican
Sheriff	Evan A. Burger	Adel	Republican
Supt. of Schools	May A. Hills	Adel	Republican
Engineer	L. W. Croft	Adel	
Coroner	L. H. DeFord	Redfield	Republican
County Attorney	Robert E. Frush	Adel	Republican
Supervisor, Chm.	Jack Geneser	Granger	Democrat
Supervisor	Oren Hadley	Earlham	
Supervisor	Spencer A. Phillips	Perry	

26

## DAVIS COUNTY—County Seat: Bloomfield

Office	Name of Officer	Postoffice Address	Politics
Auditor	Ira L. Wilkinson	Bloomfield	Democrat
Clerk of Court	Chauncey Francis	Bloomfield	Democrat
Treasurer	Carl G. King	Bloomfield	Democrat
Recorder	Glen Gandy	Bloomfield	Republican
Sheriff	C. H. Jones	Bloomfield	Republican
Supt. of Schools	Donald C. Milligan	Bloomfield	Republican
Engineer	S. B. Stuck	Bloomfield	
Coroner	C. D. Fenton	Bloomfield	Democrat
County Attorney	Verne J. Schlegel	Bloomfield	Democrat
Supervisor, Chm.	R. D. Swift	Bloomfield	Democrat
Supervisor	I. A. Patterson	Bloomfield	
Supervisor	A. R. Wray	Bloomfield	

27

## DECATUR COUNTY—County Seat: Leon

Auditor	W. B. Halstead	Leon	Democrat
Clerk of Court	Eva R. McGinnis	Leon	Democrat
Treasurer	E. L. Bruce	Leon	Republican
Recorder	Lloyd H. Black	Leon	Democrat
Sheriff	Herman Hamilton	Leon	Democrat
Supt. of Schools	W. H. Eliason	Leon	Republican
Engineer	Roscoe Baady	Leon	Republican
Coroner	F. A. Bowman	Leon	Democrat
County Attorney	Steve V. Carter	Leon	Democrat
Supervisor, Chm.	Everett Massey	Garden Grove	Democrat
Supervisor	L. C. Conwell	Grand River	Democrat
Supervisor	J. E. Clampitt	Davis City	

28

## DELAWARE COUNTY—County Seat: Manchester

Auditor	Roy Weiterlen	Manchester	Republican
Clerk of Court	Burton Clark	Manchester	Republican
Treasurer	A. L. Clark	Delhi	Republican
Recorder	Abbie M. Howard	Manchester	Republican
Sheriff	Carl R. Anderson	Manchester	Republican
Supt. of Schools	Floyd E. Pratt	Manchester	Republican
Engineer	Henry S. Klaus	Delhi	Republican
Coroner	C. B. Rogers	Earlville	Republican
County Attorney	George S. Banta	Manchester	Republican
Supervisor, Chm.	R. F. Hockaday	Manchester	Republican
Supervisor	Harry D. Crippen	Delhi	Republican
Supervisor	W. H. Scanlan	Manchester	

29

## DES MOINES COUNTY—County Seat: Burlington

Auditor	Karl M. Pfeiff	Burlington	Republican
Clerk of Court	Arnold Zurawski	Burlington	Republican
Treasurer	Joseph P. Haffner	Burlington	Democrat
Recorder	Ernest C. Youngstrom	Burlington	Republican
Sheriff	Louis H. Miller	Burlington	Republican
Supt. of Schools	L. L. Woodruff	Burlington	Republican
Engineer	Frank Inghram	Burlington	Republican
Coroner	Robert O. Giles	Burlington	Republican
County Attorney	C. T. Cline	Burlington	Republican
Supervisor, Chm.	Chas. E. Waterhouse	Burlington	Republican
Supervisor	Russell W. Nau	Danville	Republican
Supervisor	Claude Oberman	Yarmouth	Republican

30

## DICKINSON COUNTY—County Seat: Spirit Lake

Auditor	Byrdie S. Moeller	Spirit Lake	Democrat
Clerk of Court	Earl A. Miguel	Arnold's Park	Republican
Treasurer	Orville W. Parsons	Spirit Lake	Republican
Recorder	Helen M. Davison	Spirit Lake	Republican
Sheriff	Joe L. McQuirk	Spirit Lake	Democrat
Supt. of Schools	Lorne F. Smylie	Lake Park	
Engineer	R. A. Furman	Spirit Lake	Republican
Coroner	B. W. Jones	Spirit Lake	Republican
County Attorney	Wilbur E. Hanson	Spirit Lake	Republican
Supervisor, Chm.	W. M. Moreland	Spirit Lake	Democrat
Supervisor	G. C. Ruwe	Lake Park	
Supervisor	Minor M. Jones	Millford	

31 DUBUQUE COUNTY—County Seat: Dubuque

Office	Name of Officer	Postoffice Address	Politics
Auditor	Allan T. Daykin	Dubuque	Democrat
Clerk of Court	Val L. Kies	Dubuque	Democrat
Treasurer	Leo J. Meuser	Dubuque	Democrat
Recorder	Donald J. Whelan	Dubuque	Democrat
Sheriff	Leo J. Eishach	Dubuque	Democrat
Supt. of Schools	Joseph Flynn	Dubuque	Democrat
Engineer	Walter Cullen	Dubuque	Democrat
Coroner	Norbert F. Behr	Dubuque	Democrat
County Attorney	Eugene J. Kean	Dubuque	Democrat
Supervisor, Chm.	Thos. McDermott	Epworth	Democrat
Supervisor	Joe Baule	Dubuque	Democrat
Supervisor	L. J. Sigwarth	Waupeton	Democrat

32 EMMETT COUNTY—County Seat: Estherville

Auditor	Gladys M. Bringle	Estherville	Republican
Clerk of Court	Irwin C. Nichols	Estherville	Republican
Treasurer	K. K. Ersland	Estherville	Republican
Recorder	Hattie B. Osmundsen	Estherville	Republican
Sheriff	M. E. Huckaba	Estherville	Republican
Supt. of Schools	Marie Sorum	Estherville	Republican
Engineer	J. A. Rowat	Estherville	Republican
Coroner	Fred Jay Sternborg	Estherville	Republican
County Attorney	F. E. Rosendahl	Estherville	Republican
Supervisor, Chm.	L. J. Robinson	Estherville	Republican
Supervisor	E. S. Camden	Armstrong	Republican
Supervisor	Kenneth Harding	Graettinger	Republican

33 FAYETTE COUNTY—County Seat: West Union

Auditor	Hazel Gehring	Elgin	Republican
Clerk of Court	Herbert D. Klammer	West Union	Republican
Treasurer	W. M. Knox	West Union	Republican
Recorder	C. A. Munson	Hawkeye	Republican
Sheriff	A. J. Kutschat	West Union	Republican
Supt. of Schools	D. R. Roberts	West Union	Republican
Engineer	A. D. Finch	West Union	Republican
Coroner	J. R. Wood	Wadena	Republican
County Attorney	E. B. Shaw	Oelwein	Republican
Supervisor, Chm.	Harry R. Humphry	West Union	Republican
Supervisor	A. E. Smith	Maynard	Republican
Supervisor	Fred W. Gremmle	Oelwein	Republican

34 FLOYD COUNTY—County Seat: Charles City

Auditor	Gus O. Mitchell	Rockford	Republican
Clerk of Court	L. V. Leigh	Charles City	Republican
Treasurer	C. E. Loun	Charles City	Republican
Recorder	Grace Rex Curtis	Charles City	Republican
Sheriff	B. F. Atherton	Charles City	Republican
County Superintendent	Fannie G. Howell	Charles City	Republican
County Engineer	M. E. Hiekethier	Charles City	Republican
County Attorney	Weston E. Jones	Charles City	Republican
County Coroner	Carl F. Hauser	Charles City	Republican
Supervisor, Chm.	Dick Cummings	Colwell	Democrat
Supervisor	E. A. Koehler	Rockford	
Supervisor	P. R. Staudt	Marble Rock	
Supervisor	F. B. Miner	Charles City	
Supervisor	M. H. Rodemaker	Charles City	

35 FRANKLIN COUNTY—County Seat: Hampton

Auditor	R. D. Moorhead	Hampton	Republican
Clerk of Court	W. T. Webb	Hampton	Republican
Treasurer	Earl A. Hackbarth	Hampton	Republican
Recorder	Hilda Bockelman	Hampton	Democrat
Sheriff	Chas. W. Nolte	Hampton	Republican
Supt. of Schools	H. G. Doeringfeld	Hampton	
Engineer	C. P. Rudiell	Hampton	
Coroner	John F. Martin, M.D.	Latimer	Republican
County Attorney	A. J. Hobson	Hampton	Republican
Supervisor, Chm.	Charles Schachterle	Faulkner	Republican
Supervisor	H. T. Jurgens	Hampton	Republican
Supervisor	G. M. Anderson	Dows	Republican



36

## FREMONT COUNTY—County Seat: Sidney

Office	Name of Officer	Postoffice Address	Politics
Auditor	Earl E. Cowden	Sidney	Republican
Clerk of Court	Robert N. Archie	Sidney	Republican
Treasurer	Don E. Clayton	Sidney	Republican
Recorder	Byron V. Hopkins	Sidney	Republican
Sheriff	A. S. Christopher	Sidney	Republican
Supt. of Schools	Aleda Laird	Tabor	Democrat
Engineer	Robert N. Vance	Sidney	Republican
Coroner	Ralph Lovelady	Sidney	Republican
County Attorney	John S. Redd	Sidney	Republican
Supervisor, Chm.	Chas. S. Brooks	Farragut	Republican
Supervisor	Hubert L. Brown	Hamburg	Republican
Supervisor	Sam L. Kellogg	Percival	Republican

37

## GREENE COUNTY—County Seat: Jefferson

Auditor	Leo English	Jefferson	Republican
Clerk of Court	L. G. Grant	Jefferson	Republican
Treasurer	Charles Cleveland	Jefferson	Democrat
Recorder	Mamie W. Kester	Jefferson	Republican
Sheriff	Harry Upton	Jefferson	Republican
Supt. of Schools	H. A. Morris	Jefferson	Republican
Engineer	C. Arthur Elliott	Jefferson	
Coroner	John R. Black	Jefferson	Republican
County Attorney	Wm. C. Hansou	Jefferson	Republican
Supervisor, Chm.	E. L. Wilson	Jefferson	Republican
Supervisor	Wm. T. Murrane	Gabley	Democrat
Supervisor	C. F. West	Churdan	Democrat
Supervisor	V. R. Smith	Paton	Republican
Supervisor	B. M. Riley	Rippey	Republican

38

## GRUNDY COUNTY—County Seat: Grundy Center

Auditor	L. A. Meyer	Grundy Center	Democrat
Clerk of Court	A. C. Gravenstein	Grundy Center	Republican
Treasurer	H. L. Nickerson	Grundy Center	Republican
Recorder	Ruie M. Dickinson	Grundy Center	Republican
Sheriff	John A. Meyer	Grundy Center	Democrat
Supt. of Schools	C. A. Morris	Grundy Center	
Engineer	J. W. Wiersma	Grundy Center	
Coroner	L. D. Coffman	Grundy Center	Republican
County Attorney	Ernest W. Ruppelt	Grundy Center	Republican
Supervisor, Chm.	Calvin Crouse	Conrad	Republican
Supervisor	T. A. Mason	Reinbeck	Republican
Supervisor	Lucas Abels	Grundy Center	Republican
Supervisor	Heye Dieken	Grundy Center	Democrat
Supervisor	A. M. Lutterman	Grundy Center	Democrat
Supervisor	L. J. Groninga	Wellsburg	Republican
Supervisor	J. M. Bergman	Stout	Republican

39

## GUTHRIE COUNTY—County Seat: Guthrie Center

Auditor	A. B. Gillespie	Guthrie Center	Republican
Clerk of Court	Max Shoemith	Guthrie Center	Republican
Treasurer	W. K. Rains	Guthrie Center	Republican
Recorder	Lulu Burchfield	Panora	Republican
Sheriff	E. E. Kunkle	Guthrie Center	Republican
Supt. of Schools	Fred R. Tucker	Guthrie Center	Republican
Engineer	G. Sherman Held	Guthrie Center	Republican
Coroner	H. H. Hill	Guthrie Center	Republican
County Attorney	Frank R. Thompson	Stuart	Republican
Supervisor, Chm.	A. T. Richter	Adair	Republican
Supervisor	Wm. G. Bailey	Panora	Republican
Supervisor	Al Warren	Guthrie Center	

40

## HAMILTON COUNTY—County Seat: Webster City

Auditor	M. Eugene Fardal	Webster City	Republican
Clerk of Court	H. O. Culler	Webster City	Republican
Treasurer	J. K. Fear	Webster City	Republican
Recorder	Arthur L. Nelson	Webster City	Republican
Sheriff	E. R. Lear	Webster City	Republican
Supt. of Schools	Zell Berryhill	Webster City	Republican
Engineer	M. Y. Kinne	Webster City	Republican
Coroner	Dr. M. B. Galloway	Webster City	
County Attorney	Lloyd Karr	Webster City	Republican
Supervisor, Chm.	O. K. Herral	Webster City	Republican
Supervisor	H. H. Gerber	Williams	
Supervisor	H. A. Read	Stanhope	

41

HANCOCK COUNTY—County Seat: Garner

Office	Name of Officer	Postoffice Address	Politics
Auditor	Fred C. Missal	Garner	Republican
Clerk of Court	Elmer Raw	Garner	Republican
Treasurer	Roy L. McMillin	Garner	Republican
Recorder	Fern Katter	Garner	Republican
Sheriff	L. M. Brower	Garner	Republican
Supt. of Schools	Charles Whitney	Garner	Republican
Engineer	Wm. Henschen	Garner	Republican
Coroner	Kenneth Boughton	Britt	Republican
County Attorney	Henry C. Meyer	Britt	Republican
Supervisor, Chm.	F. J. Schoun	Britt	Republican
Supervisor	Penn Eckels	Britt	Republican
Supervisor	J. A. Chambers	Goodell	Republican

42

HARDIN COUNTY—County Seat: Eldora

Auditor	W. O. Guenther	Eldora	Republican
Clerk of Court	Fred L. Miller	Eldora	Republican
Treasurer	H. J. Schmits	Eldora	Republican
Recorder	Harry C. Marks	Eldora	Republican
Sheriff	J. E. Davidson	Eldora	Republican
Supt. of Schools	M. Z. Albers	Eldora	Republican
Engineer	C. A. Boeke	Eldora	Republican
Coroner	E. H. Bieraborn	Union	Republican
County Attorney	D. W. Dickinson	Eldora	Republican
Supervisor, Chm.	R. A. Scott	Eldora	Republican
Supervisor	Wilson H. Hadley	New Providence	Democrat
Supervisor	F. V. Beran	Garden City	Republican

43

HARRISON COUNTY—County Seat: Logan

Auditor	H. T. Faith	Missouri Valley	Republican
Clerk of Court	Daryl Glasser	Logan	Republican
Treasurer	A. C. Schulmeister	Logan	Republican
Recorder	E. A. Kersten	Logan	Republican
Sheriff	Cass A. Bullis	Logan	Republican
Supt. of Schools	Arlene VanCleave	Missouri Valley	Republican
Engineer	A. L. Thomas (Acting)		Republican
Coroner	W. L. Yeaman	Logan	Republican
County Attorney	Michael Murray	Logan	Republican
Supervisor, Chm.	K. E. Brundige	Missouri Valley	Republican
Supervisor	Will Walters	Little Sioux	Republican
Supervisor	J. C. Hammitt	Woodbine	Democrat

44

HENRY COUNTY—County Seat: Mount Pleasant

Auditor	John W. Metcalf	Mount Pleasant	Republican
Clerk of Court	Harold J. Davis	Mount Pleasant	Republican
Treasurer	John P. Brown	Mount Pleasant	Republican
Recorder	Irma A. Tribby	Mount Pleasant	Republican
Sheriff	Manning J. Cline	Mount Pleasant	Republican
Supt. of Schools	E. Mae Grau	Mount Pleasant	Republican
Engineer	C. E. Smith	Mount Pleasant	Democrat
Coroner	D. L. Cookes	Mount Pleasant	Republican
County Attorney	Ben A. Galer	Mount Pleasant	Republican
Supervisor, Chm.	Mark Murray	New London	Republican
Supervisor	G. F. Wilmeth	Salem	Republican
Supervisor	M. R. Barquist	Olds	Republican
Supervisor	Walter Crane	Salem	Republican

45

HOWARD COUNTY—County Seat: Cresco

Auditor	J. F. Steinmetz	Cresco	Republican
Clerk of Court	Mrs. Lyle Pederson	Cresco	Republican
Treasurer	Al Hochberger	Cresco	Republican
Recorder	Richard M. Jones	Cresco	Republican
Sheriff	Perey Haven	Cresco	Republican
Supt. of Schools	J. L. Davies	Cresco	Republican
Engineer	L. L. Lowry	Cresco	Democrat
Coroner	E. L. Bradley	Cresco	Republican
County Attorney	Henry F. Reed	Cresco	Republican
Supervisor, Chm.	L. L. Caffrey	Elma	Democrat
Supervisor	C. A. Holcomb	Cresco	Democrat
Supervisor	E. B. Richmond	Elma	Republican

46

## HUMBOLDT COUNTY—County Seat: Dakota City

Office	Name of Officer	Postoffice Address	Politics
Auditor	O. H. Johnson	Humboldt	Republican
Clerk of Court	M. A. Wallukat	Dakota City	Republican
Treasurer	R. E. Bennett	Humboldt	Republican
Recorder	A. R. Sorlien	Humboldt	Republican
Sheriff	H. J. Sexe	Dakota City	Republican
Supt. of Schools	Francois I. Messer	Humboldt	Republican
Engineer	Vernon Miller	Humboldt	Republican
Coroner	Cloyce A. Newman, M.D.	Bode	Republican
County Attorney	Philip C. Lovrien	Humboldt	Republican
Supervisor, Chm.	W. W. Boothroyd	Humboldt	Republican
Supervisor	Frank Hoffmann	Livermore	Democrat
Supervisor	Jos. R. Nelson	Goldfield	Democrat
Supervisor	Ben E. Schulze	Humboldt	Democrat
Supervisor	G. B. Stamper	Gilmore City	Republican

47

## IDA COUNTY—County Seat: Ida Grove

Auditor	C. H. Dall	Ida Grove	Republican
Clerk of Court	Chas. P. Denison	Ida Grove	Republican
Treasurer	Mary B. Lindsay	Ida Grove	Republican
Recorder	Grover Grown	Ida Grove	Democrat
Sheriff	Chas. W. Yousling	Ida Grove	Republican
Supt. of Schools	C. A. Bahnen	Ida Grove	Republican
Engineer	J. W. Fair	Ida Grove	Republican
Coroner	J. A. Christensen	Ida Grove	Democrat
County Attorney	Ray G. Walter	Ida Grove	Republican
Supervisor, Chm.	W. W. Krick	Ida Grove	Republican
Supervisor	C. J. H. Hemer	Arthur	Democrat
Supervisor	Wm. L. Watters	Hoilein	Republican

48

## IOWA COUNTY—County Seat: Marengo

Auditor	Werner Uhlmann	Marengo	Democrat
Clerk of Court	Dorothy McCune	Marengo	Democrat
Treasurer	Wm. P. Slaymaker	Marengo	Republican
Recorder	Roy G. Faas	Marengo	Republican
Sheriff	Milford Engelbert	Marengo	Republican
Supt. of Schools	Lenora K. Hartman	Marengo	Republican
Engineer	W. K. Chantry	Marengo	Republican
Coroner	C. E. VanDyke	North English	Republican
County Attorney	Harold W. Swift	Marengo	Republican
Supervisor, Chm.	M. F. Sauter	Deep River	Republican
Supervisor	Albert E. Mews	Williamsburg	Republican
Supervisor	W. E. Coats	Victor	

49

## JACKSON COUNTY—County Seat: Maquoketa

Auditor	H. J. Mohlenhoff	Andrew	Republican
Clerk of Court	Wilbur Manderscheid	Maquoketa	Democrat
Treasurer	C. J. Burris	Maquoketa	Democrat
Recorder	Olive E. Purinton	Maquoketa	Republican
Sheriff	Lorin C. Felderman	Maquoketa	Republican
Supt. of Schools	Chas. E. Martin	Maquoketa	Republican
Engineer	C. C. Bowman	Maquoketa	Democrat
Coroner			
County Attorney	Paul Ablers	Maquoketa	Republican
Supervisor, Chm.	Paul Haxmeier	Bellevue	Republican
Supervisor	A. J. Hysell	Miles	Republican
Supervisor	H. H. Merrick	Maquoketa	

50

## JASPER COUNTY—County Seat: Newton

Auditor	Wm. Kirkpatrick	Newton	Republican
Clerk of Court	H. F. Cassidy	Colfax	Republican
Treasurer	Dick Sternhoek	Prairie City	Republican
Recorder	Ila Waring Lufkin	Newton	Republican
Sheriff	Ray Barber	Newton	Republican
Supt. of Schools	Ellen Harrett	Newton	Democrat
Engineer	Ray MacMurray	Newton	Democrat
Coroner	Ralph V. Toland	Newton	Republican
County Attorney	John N. Diehl	Newton	Republican
Supervisor, Chm.	Harry O'Brien	Sully	Democrat
Supervisor	Louis Kling	Kellogg	Republican
Supervisor	Wm. Kelley	Colfax	
Supervisor	F. A. (Bert) Turner		

51

JEFFERSON COUNTY—County Seat: Fairfield

Office	Name of Officer	Postoffice Address	Politics
Auditor	Frank A. Terrell	Fairfield	Republican
Clerk of Court	W. S. Parkin	Fairfield	Republican
Treasurer	A. R. Carlson	Fairfield	Republican
Recorder	Virginia R. Oliver	Fairfield	Republican
Sheriff	Thomas N. Howell	Fairfield	Republican
Supt. of Schools	Oriasa Lyon	Fairfield	
Engineer	John J. Stout	Fairfield	Republican
Coroner	Jack L. Raymond	Fairfield	Republican
County Attorney	Booker Smith	Fairfield	Republican
Supervisor, Chm.	A. B. Cline	Packwood	Republican
Supervisor	V. S. Samuelson	Fairfield	Republican
Supervisor	E. A. Hollander	Fairfield	Republican
Supervisor	Homer L. Rodgers	Birmingham	Republican

52

JOHNSON COUNTY—County Seat: Iowa City

Office	Name of Officer	Postoffice Address	Politics
Auditor	Ed Sulek	Iowa City	Democrat
Clerk of Court	R. N. Miller	Iowa City	Democrat
Treasurer	L. W. Jausa	Iowa City	Democrat
Recorder	R. J. Jones	Iowa City	Republican
Sheriff	Preston Koer	Iowa City	Democrat
Supt. of Schools	F. J. Snider	Iowa City	
Engineer	R. H. Justen	Iowa City	Democrat
Coroner	Dr. Geo. Callahan	(In Naval service)	Democrat
(Acting)	Dr. F. L. Love	Iowa City	Democrat
County Attorney	E. F. Rate	Iowa City	Republican
Supervisor, Chm.	J. E. Pechman	Iowa City	Democrat
Supervisor	Elmer M. Dewey	Tiffin	Democrat
Supervisor	Stanley G. Beranek	Solon	Democrat

53

JONES COUNTY—County Seat: Anamosa

Office	Name of Officer	Postoffice Address	Politics
Auditor	Geo. F. Specht	Anamosa	Democrat
Clerk of Court	W. L. Pearson	Anamosa	Republican
Treasurer	Don S. Rubl	Anamosa	Republican
Recorder	Bess E. Sherman	Anamosa	Republican
Sheriff	Henry Eichorn	Anamosa	Democrat
Supt. of Schools	Nellie V. Morey	Anamosa	
Engineer	E. G. Henningsen	Anamosa	
Coroner	F. L. Harrington	Wyoming	Republican
County Attorney	Warren J. Rees	Anamosa	Republican
Supervisor, Chm.	Lee Crain	Olin	Republican
Supervisor	H. J. Mayberry	Anamosa	Republican
Supervisor	Henry F. Adams	Monticello	
Supervisor	Harm J. Dirks	Center Junction	Republican
Supervisor	Wm. J. Bailey	Anamosa	Republican

54

KEOKUK COUNTY—County Seat: Sigourney

Office	Name of Officer	Postoffice Address	Politics
Auditor	Harold D. Corell	Sigourney	Republican
Clerk of Court	W. E. McCuen	Sigourney	Republican
Treasurer	John J. Wilson	Sigourney	Republican
Recorder	Adele Page	Sigourney	Republican
Sheriff	E. E. Tremmel	Sigourney	Republican
Supt. of Schools	Harry S. McVicker	Sigourney	Republican
Engineer	Floyd K. Brown	Sigourney	Democrat
Coroner	Irvin H. Reynolds	Sigourney	Republican
County Attorney	Ralph H. Goeldner	Sigourney	Republican
Supervisor, Chm.	J. Ed Wiggins	South English	Republican
Supervisor	W. E. Caughey	What Cheer	Republican
Supervisor	F. B. Shultz	Richland	Republican

55

KOSSUTH COUNTY—County Seat: Algona

Office	Name of Officer	Postoffice Address	Politics
Auditor	E. S. Kinsey	Algona	Democrat
Clerk of Court	Helen White	Algona	Democrat
Treasurer	C. W. Pearson	Algona	Republican
Recorder	Clara Walker	Algona	Democrat
Sheriff	Art. J. Cogley	Algona	Democrat
Supt. of Schools	A. E. Lauritzen	Algona	
Engineer	H. M. Smith	Algona	
Coroner	M. G. Bourne	Algona	Republican
County Attorney	H. W. Miller	Algona	Republican
Supervisor, Chm.	J. H. Frazer	Algona	Democrat
Supervisor	W. E. McDonald	Algona	Democrat
Supervisor	J. F. Quinn	Lone Rock	
Supervisor	W. C. Schram	Titonka	
Supervisor	P. J. Heiken	Swea City	Republican

56

## LEE COUNTY—County Seat: Fort Madison

Office	Name of Officer	Postoffice Address	Politics
Auditor	A. G. Perks	Fort Madison	Republican
Clerk of Court	C. T. Hull	Fort Madison	Republican
Treasurer	John L. Judy	Fort Madison	Republican
Recorder	W. Ellis Wells	Fort Madison	Republican
Sheriff	Harry V. D. Maas	Keokuk	Republican
Supt. of Schools	Leonard G. Haase	Donnellson	Republican
Engineer	J. R. Dougherty	Fort Madison	Republican
Coroner	Dr. E. L. Kingsbury	Keokuk	Republican
County Attorney	Robert N. Johnson, Jr.	Fort Madison	Republican
Supervisor, Chm.	H. G. Weirather	Keokuk	Democrat
Supervisor	F. W. Curtis	Montrose	Republican
Supervisor	Philip F. Roan	Fort Madison	Republican

57

## LINN COUNTY—County Seat: Cedar Rapids

Auditor	Robert M. Vesely	Cedar Rapids	Republican
Treasurer	Frank F. Bates	Cedar Rapids	Republican
Clerk of Court	Arthur Azmear	Cedar Rapids	Republican
Recorder	Dempsey Jones	Cedar Rapids	Republican
Sheriff	James H. Smith	Cedar Rapids	Republican
Supt. of Schools	Walter A. Shupp	Cedar Rapids	Republican
Engineer	Wm. H. Behrens	Cedar Rapids	Republican
Coroner	R. E. Munden	Cedar Rapids	Republican
County Attorney	William F. Griseman	Cedar Rapids	Republican
Supervisor, Chm.	Elmer M. Seevell	Marion	Republican
Supervisor	C. L. Benson	Cedar Rapids	Republican
Supervisor	Clare Petty	Viola	Republican

58

## LOUISA COUNTY—County Seat: Wapello

Auditor	Frances Crammond	Wapello	Republican
Clerk of Court	M. D. Bumgardner	Wapello	Republican
Treasurer	Francis Bucher	Wapello	Democrat
Recorder	Mildred Baird	Wapello	Republican
Sheriff	Geo. W. Oakes	Wapello	Republican
Supt. of Schools	Ada Smith	Wapello	Republican
Engineer	A. W. Hinderman	Wapello	Republican
Coroner	Roy W. Tandy, Sr.	Morning Sun	Republican
County Attorney	Kenneth R. Moore	Wapello	Republican
Supervisor, Chm.	Floyd C. Johnston	Columbus Junction	Republican
Supervisor	John J. Jenkins	Columbus Junction	Republican
Supervisor	S. B. Matthews	Wapello	Republican

59

## LUCAS COUNTY—County Seat: Chariton

Auditor	Loyd H. Mikesell	Chariton	Republican
Clerk of Court	Orian Wells	Chariton	Republican
Treasurer	H. E. Atwell	Chariton	Republican
Recorder	M. Ruth Johnson	Chariton	Republican
Sheriff	Ray E. Shepard	Chariton	Republican
Supt. of Schools	Cecil Stephens	Chariton	Democrat
Engineer	G. W. McCurdy	Chariton	Democrat
Coroner	C. L. Britnell	Chariton	Republican
County Attorney	Oscar A. Stafford	Chariton	Republican
Supervisor, Chm.	G. L. Bowman	Chariton	Republican
Supervisor	Harry Wolett	Derby	Republican
Supervisor	E. B. Shore	Chariton	Republican

60

## LYON COUNTY—County Seat: Rock Rapids

Auditor	C. O. Bowen	Rock Rapids	Republican
Clerk of Court	E. G. Deiter	Rock Rapids	Republican
Treasurer	L. J. Dehn	Rock Rapids	Republican
Recorder	W. B. Rogers	Rock Rapids	Republican
Sheriff	Glen D. Fols	Rock Rapids	Republican
Supt. of Schools	K. C. Johnson	Rock Rapids	Republican
Engineer	E. B. Carson	Rock Rapids	Republican
Coroner	A. H. Lockwood	Rock Rapids	Republican
County Attorney	Donald G. DeWaay	Rock Rapids	Republican
Supervisor, Chm.	Wayne Beta	Rock Rapids	Republican
Supervisor	August Schammel	Rock Rapids	Democrat
Supervisor	K. F. Klaahsen	George	Republican
Supervisor	A. C. Hansen	Inwood	Republican
Supervisor	Louise F. Koch	Inwood	Republican

61 MADISON COUNTY—County Seat: Winterset

Office	Name of Officer	Postoffice Address	Politics
Auditor	R. O. Brock	Winterset	Republican
Clerk of Court	Rex V. Johnson	Winterset	Republican
Treasurer	H. M. Saxton	Winterset	Republican
Recorder	Pearl E. Shetterly	Winterset	Republican
Sheriff	Charles H. Neidt	Winterset	Republican
Supt. of Schools	Lorin B. Sayre	Winterset	Republican
Engineer	S. B. Agnew	Winterset	Republican
Coroner	Paul E. Eggleston	Winterset	Republican
County Attorney	Shirley Webster	Winterset	Republican
Supervisor, Chm.	C. H. Hochstetler	Dexter	Republican
Supervisor	Irwin M. Howell	Prole	Republican
Supervisor	Charles Beeler	Winterset	Republican

62 MAHASKA COUNTY—County Seat: Oskaloosa

Auditor	Roy E. Hinkle	Oskaloosa	Republican
Clerk of Court	Roy E. Rowland	Oskaloosa	Republican
Treasurer	Fred Williams	Oskaloosa	Democrat
Recorder	Dave B. Hawkins	Oskaloosa	Democrat
Sheriff	Dwight Mateer	Oskaloosa	Republican
Supt. of Schools	J. I. Lynch	Oskaloosa	Republican
Engineer	H. E. Hansel	Oskaloosa	Republican
Coroner	L. F. Catterson	Oskaloosa	Republican
County Attorney	L. R. Carson	Oskaloosa	Republican
Supervisor, Chm.	H. F. Hanna	Oskaloosa	Republican
Supervisor	J. T. Stone	Bussey	Republican
Supervisor	J. F. Hook	Beacon	

63 MARION COUNTY—County Seat: Knoxville

Auditor	Rouse Hunter	Knoxville	Democrat
Clerk of Court	J. Rex Weddle	Knoxville	Democrat
Treasurer	L. F. Bousquet	Knoxville	Republican
Recorder	Ruth A. Zugg	Knoxville	Democrat
Sheriff	Paul Applegate	Knoxville	Republican
Supt. of Schools	J. F. Tracy	Knoxville	Republican
Engineer	B. W. Dutton	Knoxville	Republican
Coroner	Dr. R. V. Mater	Knoxville	Republican
County Attorney	Leon N. Miller	Knoxville	Democrat
Supervisor, Chm.	J. F. Clark	Knoxville	Democrat
Supervisor	Archie Vernon	Pleasantville	Republican
Supervisor	Horace B. Schmidt		Democrat
Supervisor	A. L. Dykstra	Monroe	Republican

64 MARSHALL COUNTY—County Seat: Marshalltown

Auditor	A. S. Graham	Marshalltown	Republican
Clerk of Court	C. A. Norland	Marshalltown	Republican
Treasurer	L. B. Tucker	Marshalltown	Republican
Recorder	Agnes Thurston	Marshalltown	Republican
Sheriff	E. W. Jennings	Marshalltown	Republican
Supt. of Schools	R. C. Ringold	Marshalltown	Republican
Engineer	Wray C. Furlong	Marshalltown	Republican
Coroner	Benj. S. Wells	Marshalltown	Republican
County Attorney	R. R. Hauptert	Marshalltown	Republican
Supervisor, Chm.	W. R. Stewart	State Center	Republican
Supervisor	M. E. Hilleman	State Center	Republican
Supervisor	L. A. Hinshaw	Union	Republican
Supervisor	H. H. Schaper	State Center	Republican

65 MILLS COUNTY—County Seat: Glenwood

Auditor	Lewis Scott Robinson	Glenwood	Republican
Clerk of Court	Ward Slothower	Glenwood	Republican
Treasurer	C. D. Aistrops	Glenwood	Republican
Recorder	Hattie M. Brown	Glenwood	Republican
Sheriff	Robert I. Moore	Malvern	Republican
Supt. of Schools	Amy Hammers	Glenwood	Republican
Engineer	Jack Fullan	Glenwood	
Coroner	E. C. Margaret	Glenwood	Republican
County Attorney	Woodford R. Byington	Malvern	Republican
Supervisor, Chm.	Allen Watts	Pacific Junction	Democrat
Supervisor	Mark Swarts	Silver City	Republican
Supervisor	Roy Donner	Malvern	Republican

66

MITCHELL COUNTY—County Seat: Osage

Office	Name of Officer	Postoffice Address	Politics
Auditor	Ross M. Russell	Osage	Republican
Clerk of Court	Donald W. Tuttle	Osage	Republican
Treasurer	A. T. Brookins	Osage	Republican
Recorder	M. J. Weinschenk	Osage	Democrat
Sheriff	Theo. Horu	Osage	Republican
Supt. of Schools	Orpha Noble	Osage	Republican
Engineer	C. P. Goplerud	Osage	Republican
Coroner	G. E. Krepelka, M.D.	Osage	Republican
County Attorney	Donald P. Chebock	Osage	Republican
Supervisor, Chm.	O. L. Grodstad	Osage	Republican
Supervisor	C. B. French	Osage	Republican
Supervisor	Joseph A. Niess	Staceyville	Democrat

67

MONONA COUNTY—County Seat: Onawa

Office	Name of Officer	Postoffice Address	Politics
Auditor	Gerald Thomson	Onawa	Republican
Clerk of Court	E. H. Gulick	Whiting	Republican
Treasurer	Ed. H. Williams	Blencoe	Republican
Recorder	Paul McFarland	Onawa	Republican
Sheriff	Melvin S. Peterson	Onawa	Republican
Supt. of Schools	Bernice Brenneeman	Onawa	Republican
Engineer	R. A. Rawlings	Onawa	Democrat
Coroner	E. E. Gingles	Onawa	Republican
County Attorney	James F. Cooper	Onawa	Republican
Supervisor, Chm.	O. H. Hale	Blencoe	Democrat
Supervisor	Wm. Henry	Ute	Democrat
Supervisor	Dale Welliver (in military service)	Moorhead	Democrat

68

MONROE COUNTY—County Seat: Albia

Office	Name of Officer	Postoffice Address	Politics
Auditor	Isabella Hope	Albia	Republican
Clerk of Court	Herbert F. Larson	Albia	Republican
Treasurer	W. M. Peterson	Albia	Republican
Recorder	Temperance S. Shepherd	Albia	Democrat
Sheriff	John W. Goodwin	Albia	Democrat
Supt. of Schools	Eather Roberts	Albia	Republican
Engineer	Fred F. Tate	Albia	Republican
Coroner	Frank N. Bay	Albia	Republican
County Attorney	Frank A. Nichol	Albia	Republican
Supervisor, Chm.	J. M. Chidester	Albia	Republican
Supervisor	Ray Rinehart	Moravia	Democrat
Supervisor	H. R. Gilliland	Albia	Republican

69

MONTGOMERY COUNTY—County Seat: Red Oak

Office	Name of Officer	Postoffice Address	Politics
Auditor	Grant Falk	Red Oak	Republican
Clerk of Court	C. E. Longstreet	Red Oak	Republican
Treasurer	Floyd M. Pratt	Red Oak	Republican
Recorder	A. G. Illingworth	Red Oak	Republican
Sheriff	Zeph Morgan	Red Oak	Republican
Supt. of Schools	Lula B. Reed	Red Oak	
Engineer	P. A. Miobel	Red Oak	
Coroner	Ray Sutphen	Villisca	Republican
County Attorney	Leroy H. Johnson	Red Oak	Republican
Supervisor, Chm.	Evan J. Evans	Red Oak	Republican
Supervisor	D. R. Morgan	Red Oak	Republican
Supervisor	Clyde E. Means	Villisca	Republican

70

MUSCATINE COUNTY—County Seat: Muscatine

Office	Name of Officer	Postoffice Address	Politics
Auditor	E. R. Swickard	Muscatine	Republican
Clerk of Court	Walter A. TeStrake	Muscatine	Republican
Treasurer	Arthur J. Nicholson	Muscatine	Republican
Recorder	Ida E. Grimm	Muscatine	Republican
Sheriff	Fred B. Neeser	Muscatine	Republican
Supt. of Schools	E. D. Bradley	Muscatine	Republican
Engineer	F. P. G. Halblaus	Muscatine	Republican
Coroner	C. P. Phillips	Muscatine	Republican
County Attorney	A. Wayne Eckhardt	Muscatine	Republican
Supervisor, Chm.	F. G. Wilford	Muscatine	Republican
Supervisor	Geo. L. Sauer	Muscatine	Republican
Supervisor	R. P. Evans	West Liberty	Republican
Supervisor	W. Ernest Meeker	Letts	Republican
Supervisor	H. Newton Long	Moscow	

71

O'BRIEN COUNTY—County Seat: Primghar

Office	Name of Officer	Postoffice Address	Politics
Auditor	I. R. Iseberg	Primghar	Republican
Clerk of Court	G. H. Beckley	Primghar	Republican
Treasurer	Will F. Kaiser	Primghar	Republican
Recorder	Roy M. Hughes	Primghar	Republican
Sheriff	Edward Leemkuil	Primghar	Republican
Supt. of Schools	Margaret Mann	Primghar	Republican
Engineer	W. L. Anderson	Primghar	Republican
Coroner	Dr. T. Arnold	Primghar	Republican
County Attorney	Hubert H. Schultz	Primghar	Republican
Supervisor, Chm.	Wm. J. Mattice	Primghar	Republican
Supervisor	Mannel T. Strom	Hartley	Republican
Supervisor	Fred Hays	Sutherland	Republican
Supervisor	F. H. Perkins	Sheldon	Republican
Supervisor	Geo. W. Callenius	Granville	Democrat

72

OSCEOLA COUNTY—County Seat: Sibley

Auditor	F. W. Folkers	Sibley	Republican
Clerk of Court	P. J. Knapp	Sibley	Democrat
Treasurer	Geo. B. Brunson	Sibley	Republican
Recorder	Lillian Allard	Sibley	Republican
Sheriff	John H. Nicoll	Sibley	Republican
Supt. of Schools	Earle Crosswait	Sibley	Republican
Engineer	Edward Winkel	Sibley	Republican
Coroner	Dr. H. B. Paulsen	Harris	Democrat
County Attorney	L. L. Corcoran	Sibley	Republican
Supervisor, Chm.	Matt Wallrich	Ashton	Democrat
Supervisor	Herman Stamp	Ocheyedan	Republican
Supervisor	Albert J. Graves	Ocheyedan	Democrat
Supervisor	Albert Helmers	Sibley	Republican
Supervisor	John J. Onken, Sr.	Sibley	Republican

73

PAGE COUNTY—County Seat: Clarinda

Auditor	George F. Mitchell	Clarinda	Republican
Clerk of Court	Al Pfander	Clarinda	Republican
Treasurer	Paul G. Isaacson	Clarinda	Republican
Recorder	Frances Cagley	Clarinda	Republican
Sheriff	C. M. Crawford	Clarinda	Republican
Supt. of Schools	Mabel Searl	Clarinda	Republican
Engineer	O. K. Brewer	Clarinda	Republican
Coroner	J. D. Harding	Shenandoah	Republican
County Attorney	James A. Howard	Shenandoah	Republican
Supervisor, Chm.	Karl A. Swanson	Hepburn	Republican
Supervisor	Earl Anderson	Clarinda	Republican
Supervisor	Arel A. Nelson	Essex	Republican

74

PALO ALTO COUNTY—County Seat: Emmetsburg

Auditor	Martiny Thompson	Emmetsburg	Democrat
Clerk of Court	E. M. Thompson	Emmetsburg	Republican
Treasurer	George Doerr	Emmetsburg	Republican
Recorder	Ellen K. Breton	Emmetsburg	Republican
Sheriff	B. F. Montgomery	Emmetsburg	Democrat
Supt. of Schools	Roy E. Johnston	Emmetsburg	
Engineer	T. R. Martin	Emmetsburg	Republican
Coroner	R. J. Brink	Ayrshire	Democrat
County Attorney	Joseph F. Hand	Emmetsburg	Democrat
Supervisor, Chm.	J. M. Robinson	Graettinger	Independent
Supervisor	T. C. Truog	Mallard	Republican
Supervisor	E. A. Huskamp	Fenton	Democrat
Supervisor	L. C. Phillips	Emmetsburg	Democrat
Supervisor	Omro Cottingham	Ayrshire	Republican

75

PLYMOUTH COUNTY—County Seat: Le Mars

Auditor	L. A. Ludwig	Le Mars	Democrat
Clerk of Court	Earl F. Remer	Le Mars	Democrat
Treasurer	A. R. Becker	Le Mars	Democrat
Recorder	Marie Jahn	Le Mars	Democrat
Sheriff	Frank Scholer	Le Mars	Democrat
Supt. of Schools	Christine L. Peterson	Le Mars	Republican
Engineer	E. E. Nelson	Le Mars	Republican
Coroner	S. H. Luken	Le Mars	Democrat
County Attorney	Moses Hoorneman	Le Mars	Republican
Supervisor, Chm.	Henry Grimjes	Le Mars	Republican
Supervisor	I. H. Schulte	Remsen	Republican
Supervisor	Robert E. Brownlee	Merrill	Republican
Supervisor	Wealey Pratt	Kingalee	Republican
Supervisor	Dick Bohlen	Akron	Republican



76

## POCAHONTAS COUNTY—County Seat: Pocahontas

Office	Name of Officer	Postoffice Address	Politics
Auditor	Roy A. Johnson	Pocahontas	Republican
Clerk of Court	Katherine Boozell	Pocahontas	Republican
Treasurer	J. F. Carlson	Pocahontas	Republican
Recorder	Kathryn Parker	Pocahontas	Republican
Sheriff	Hubert Kapsch	Pocahontas	Democrat
Supt. of Schools	Frances Young	Pocahontas	
Engineer	A. L. Thornton	Pocahontas	
Coroner	F. E. Heathman	Pocahontas	Republican
County Attorney	F. C. VanAlstine	Pocahontas	Republican
Supervisor, Chm.	O. F. Young	Laurens	Republican
Supervisor	Clarence Jensen	Rolfe	Republican
Supervisor	G. C. Johnson	Fonda	

77

## POLK COUNTY—County Seat: Des Moines

Auditor	L. O. Linstrum	Des Moines	Republican
Clerk of Court	Fred Barkalow	Des Moines	Republican
Treasurer	J. F. Bailie	Des Moines	Republican
Recorder	Jene Hammill	Des Moines	Republican
Sheriff	Vans B. Overturf	Des Moines	Republican
Supt. of Schools	E. D. Michener	Des Moines	Republican
Engineer	F. O. Laing	Des Moines	Republican
Coroner	Albert E. Shaw	Des Moines	Republican
County Attorney	Francis J. Kuble	Des Moines	Republican
Supervisor, Chm.	William H. Cotton	Des Moines	Republican
Supervisor	Roy J. Hild	Des Moines	Republican
Supervisor	W. G. Griffiths	Des Moines	Democrat
Supervisor	A. C. Hitz	Alleman	Republican
Supervisor	Charles Elson	Bondurant	Democrat
Supervisor	Ben Dewey	Johnston	Republican

78

## POTTAWATTAMIE COUNTY—County Seat: Council Bluffs

Auditor	C. A. Bowers	Council Bluffs	Republican
Clerk of Court	Charley C. Lacy	Council Bluffs	Republican
Treasurer	J. Martin Petersen	Council Bluffs	Republican
Recorder	Dorothy Christensen	Council Bluffs	Republican
Sheriff	Riley C. Nelson	Council Bluffs	Republican
Supt. of Schools	Mrs. Laura Leonard	Council Bluffs	
Engineer	Durrell Blake	Council Bluffs	
Coroner	L. H. (Jack) Tyler	Council Bluffs	Republican
County Attorney	Don H. Jackson	Council Bluffs	Republican
Supervisor, Chm.	Jim O. Henry	Carson	Republican
Supervisor	John F. Scott	Underwood	Republican
Supervisor	Mervin Knott	Minden	Republican
Supervisor	C. O. Nickell	Council Bluffs	Republican
Supervisor	Henry Johnk	Hancock	Republican

79

## POWESHIEK COUNTY—County Seat: Montezuma

Auditor	Nelse H. Keller	Deep River	Republican
Clerk of Court	Chas. E. Dexter	Montezuma	Republican
Treasurer	J. R. McDonald	Montezuma	Republican
Recorder	Wiley A. Mowitt	Montezuma	Republican
Sheriff	J. F. Cochran	Montezuma	Republican
Supt. of Schools	Mrs. Doris G. Hoy	Montezuma	
Engineer	C. E. Olson	Montezuma	Republican
Coroner	Dr. W. B. Phillips	Montezuma	Republican
County Attorney	F. W. Tomasek	Grinnell	Republican
Supervisor, Chm.	Gordon Farley	Malcom	Republican
Supervisor	R. A. McCluskey	Brooklyn	Republican
Supervisor	Ray Hutchinson	Montezuma	Republican

80

## RINGGOLD COUNTY—County Seat: Mount Ayr

Auditor	Chas. A. Hetzel	Mount Ayr	Republican
Clerk of Court	Asa W. Huggins	Mount Ayr	Republican
Treasurer	Earl T. Hoover	Mount Ayr	Republican
Recorder	George Farmer	Mount Ayr	Republican
Sheriff	H. P. Todd	Mount Ayr	Republican
Supt. of Schools	Vera F. Dickens	Mount Ayr	Republican
Engineer	George W. Wood	Mount Ayr	Republican
Coroner	E. J. Watson	Diagonal	Republican
County Attorney	Grant L. Hayes	Mount Ayr	Republican
Supervisor, Chm.	R. E. Drake	Kellerton	Republican
Supervisor	J. T. Nichols	Mount Ayr	Republican
Supervisor	Joe Klejch	Diagonal	Republican

81

SAC COUNTY—County Seat: Sac City

Office	Name of Officer	Postoffice Address	Politics
Auditor	Paul J. Clausen	Sac City	Republican
Clerk of Court	W. R. Wadsley	Sac City	Republican
Treasurer	Iva Bilbrey	Sac City	Republican
Recorder	Mrs. C. M. Mohler	Sac City	Republican
Sheriff	W. J. Stuart	Sac City	Republican
Supt. of Schools	P. A. Lauterbach	Sac City	Republican
Engineer	W. C. Otto	Sac City	Republican
Coroner	R. J. Mann	Sac City	Republican
County Attorney	Alan Vest	Sac City	Republican
Supervisor, Chm.	Geo. O. Strom	Sac City	Republican
Supervisor	John Currie	Schaller	Republican
Supervisor	L. F. Jensen	Wall Lake	Republican

82

SCOTT COUNTY—County Seat: Davenport

Auditor	Robert C. Loufek	Davenport	Democrat
Clerk of Court	Irwin M. Mullen	Davenport	Democrat
Treasurer	Ben F. Luetsje	Davenport	Democrat
Recorder	Benj. Zoekler	Davenport	Democrat
Sheriff	Walter H. Beuse	Davenport	Democrat
Supt. of Schools	Harry W. Banze	Davenport	Republican
Engineer	John M. Malloy	Davenport	Democrat
Coroner	Frank C. Keppy	Davenport	Republican
County Attorney	Clark O. Filseth	Davenport	Republican
Supervisor, Chm.	Hugo C. Sierk	Princeton	Republican
Supervisor	Wm. Goetsch	Donahue	Republican
Supervisor	Walter Meyer	Maysville	Republican
Supervisor	Adolph P. Arr	Davenport	Democrat
Supervisor	B. H. Hasseling	Davenport	Democrat

83

SHELBY COUNTY—County Seat: Harlan

Auditor	Chet Hansen	Harlan	Republican
Clerk of Court	Mike Finken	Harlan	Democrat
Treasurer	Art Rixen	Harlan	Democrat
Recorder	Elmer A. Buss	Harlan	Republican
Sheriff	G. C. Philson	Harlan	Democrat
Supt. of Schools	Rose Parker	Harlan	Appointed
Engineer	J. P. Camery	Harlan	Appointed
Coroner	Dr. A. L. Nielsen	Harlan	Republican
County Attorney	George Hurley	Harlan	Republican
Supervisor, Chm.	Henry Hanson	Harlan	Republican
Supervisor	M. A. Schomers	Harlan	Democrat
Supervisor	Clarence Doonan	Harlan	Republican

84

SIoux COUNTY—County Seat: Orange City

Auditor	M. J. VanWyk	Orange City	Republican
Clerk of Court	Dewey Wiersma	Orange City	Republican
Treasurer	C. E. Balkema	Orange City	Republican
Recorder	Milton VanRoekel	Orange City	Republican
Sheriff	Harry Dykstra	Orange City	Republican
Supt. of Schools	Chas. H. Tye	Orange City	Republican
Engineer	K. L. Seliger	Orange City	Republican
Coroner	Chas. Vander Floeg	Sioux Center	Republican
County Attorney	Henry J. Te Paske	Orange City	Republican
Supervisor, Chm.	C. H. Sedgwick	Hawarden	Republican
Supervisor	Jake H. Hop	Alton	Republican
Supervisor	P. E. DeVries	Sioux Center	Republican
Supervisor	John H. Dykstra	Boyd	Republican
Supervisor	Ed Moss	Hull	Republican

85

STORY COUNTY—County Seat: Nevada

Auditor	Byron Dickey	Nevada	Republican
Clerk of Court	Lake E. Davison	Nevada	Republican
Treasurer	R. E. Briley	Nevada	Republican
Recorder	Sina Kloster	Nevada	Republican
Sheriff	Gust A. Hall	Nevada	Republican
Supt. of Schools	E. P. Schindler	Nevada	Republican
Engineer	Sam Steigerwalt	Nevada	Republican
Coroner	Guy W. Mills	McCallsburg	Republican
County Attorney	Ed. J. Kelley	Nevada	Republican
Supervisor, Chm.	M. Malmanger	Nevada	Republican
Supervisor	J. C. Erland	Slaters	Republican
Supervisor	Claude L. Moran	Nevada	Republican

86

## TAMA COUNTY—County Seat: Toledo

Office	Name of Officer	Postoffice Address	Politics
Auditor	C. Harlan Yerkes	Toledo	Republican
Clerk of Court	Hugo H. Joens	Toledo	Democrat
Treasurer	Chas. Brandt	Toledo	Democrat
Recorder	Ella Harvey	Toledo	Republican
Sheriff	Harry P. Sharp	Toledo	Republican
Supt. of Schools	Harry R. Shipton	Toledo	Republican
Engineer	John Berry	Toledo	Republican
Coroner	Harvey Jonea	Toledo	Democrat
County Attorney	Walter Willett	Toledo	Republican
Supervisor, Chm.	William Lorenz	Lincoln	Democrat
Supervisor	August Untiedt	Traer	Republican
Supervisor	John R. Reid	Tama	Republican

87

## TAYLOR COUNTY—County Seat: Bedford

Auditor	R. D. Goforth	Bedford	Republican
Clerk of Court	C. E. Paul	Bedford	Republican
Treasurer	Wayne H. Paige	Bedford	Republican
Recorder	Wayne Madden	Bedford	Republican
Sheriff	J. T. Caskey	Bedford	Republican
Supt. of Schools	Anna D. Engle	Bedford	Republican
Engineer	James H. Pullan	Bedford	Republican
Coroner	Geo. F. Rutledge	Sharpsburg	Republican
County Attorney	Ralph C. Jones	Bedford	Republican
Supervisor, Chm.	Ora C. Cade	New Market	Republican
Supervisor	W. W. Walker	Lenox	Republican
Supervisor	Ed Herriott	Bedford	Republican

88

## UNION COUNTY—County Seat: Creston

Auditor	Rex M. Wilder	Creston	Republican
Clerk of Court	Harry Dawson	Creston	Republican
Treasurer	F. C. Locke	Creston	Republican
Recorder	Roy H. Cunningham	Creston	Republican
Sheriff	J. R. Ewing	Creston	Republican
Supt. of Schools	Ella M. Day	Creston	Republican
Engineer	W. G. Bester	Creston	Republican
Coroner	A. S. Beatty, M.D.	Creston	Republican
County Attorney	Geo. F. Allen	Creston	Republican
Supervisor, Chm.	Fred Stroup	Lorimor	Democrat
Supervisor	Gerald M. Smith	Creston	Republican
Supervisor	Roy A. Wilson	Creston	Republican
Supervisor	Virgil A. Jungst	Afton	Republican
Supervisor	Robert N. Robertson	Shannon City	Republican

89

## VAN BUREN COUNTY—County Seat: Keosauqua

Auditor	Paul McBratney	Milton	Republican
Clerk of Court	Glenn E. Williams	Keosauqua	Republican
Treasurer	Robert G. Dorothy	Keosauqua	Republican
Recorder	Lettie Lawson	Keosauqua	Republican
Sheriff	Elwood Vance	Farmington	Republican
Supt. of Schools	Erma L. Bonds	Keosauqua	Democrat
Engineer	George N. Aldrich	Keosauqua	Republican
Coroner	Harold Catcott	Birmingham	Republican
County Attorney	W. J. McConnell	Keosauqua	Republican
Supervisor, Chm.	Craig Wilson	Milton	Republican
Supervisor	Roy E. Pickard	Bonaparte	Republican
Supervisor	C. P. Barker	Mount Zion	Republican

90

## WAPELLO COUNTY—County Seat: Ottumwa

Auditor	Joe C. Ferguson	Ottumwa	Democrat
Clerk of Court	E. L. Appel	Ottumwa	Republican
Treasurer	Paul Sasasnan	Ottumwa	Republican
Recorder	Eloise Westerman	Ottumwa	Republican
Sheriff	Mike Mier	Ottumwa	Democrat
Supt. of Schools	Celia M. Bell	Ottumwa	Democrat
Engineer	Orville Upp	Ottumwa	Democrat
Coroner	Gordau Traul	Ottumwa	Democrat
County Attorney	John Moon	Ottumwa	Democrat
Supervisor, Chm.	Walter E. Smith	Ottumwa	Democrat
Supervisor	D. G. Shoemaker	Ottumwa	Republican
Supervisor	Seth Carlson	Ottumwa	Republican

91 WARREN COUNTY—County Seat: Indianola

Office	Name of Officer	Postoffice Address	Politics
Auditor	A. H. Traub	Indianola	Republican
Clerk of Court	Marlys Walker	Indianola	Republican
Treasurer	Ina Morton	Indianola	Republican
Recorder	Isabel Allen	Indianola	Republican
Sheriff	Lewis Johnson	Indianola	Republican
Supt. of Schools	R. C. Norris	Indianola	Republican
Engineer	S. J. Melson	Indianola	Republican
Coroner	C. H. Mitchell, M.D.	Indianola	Republican
County Attorney	Dale Ewalt	Indianola	Republican
Supervisor, Chm.	G. B. Bales	Indianola	Republican
Supervisor	Wayne Jones	Wick	Republican
Supervisor	Bert Nutt	Indianola	Republican

92 WASHINGTON COUNTY—County Seat: Washington

Office	Name of Officer	Postoffice Address	Politics
Auditor	W. W. Schroeder	Washington	Republican
Clerk of Court	R. R. Noonan	Washington	Republican
Treasurer	Marion S. George	Washington	Republican
Recorder	Harriet Coulter	Washington	Republican
Sheriff	H. M. Putnam	Washington	Republican
Supt. of Schools	Lester B. Krabill	Washington	Republican
Engineer	Wm. P. Rawn	Washington	Republican
Coroner	W. S. Kyle, M.D.	Washington	Republican
County Attorney	George F. Morrison	Washington	Republican
Supervisor, Chm.	Ned S. Morrow	Wellman	Republican
Supervisor	E. S. Rudolph	Brighton	Republican
Supervisor	H. P. Wilson	Washington	Republican

93 WAYNE COUNTY—County Seat: Corydon

Office	Name of Officer	Postoffice Address	Politics
Auditor	F. H. Lillard	Corydon	Republican
Clerk of Court	Lloyd L. Fry	U. S. Army	Republican
Treasurer	Glen Greenlee	Corydon	Democrat
Recorder	Willie C. Niday	Corydon	Republican
Sheriff	C. C. Hogue	Corydon	Republican
Supt. of Schools	Chas. N. Elmore	Corydon	Democrat
Engineer	R. L. Grimes	Corydon	Republican
Coroner	Dr. D. R. Ingraham	Sewal	Republican
County Attorney	Rosa Lee Snyder	Allerton	Republican
Supervisor, Chm.	C. S. Anderson	Humeston	Republican
Supervisor	Perry D. Sears	Allerton	Republican
Supervisor	Endsley M. Roberts	Corydon	Republican

94 WEBSTER COUNTY—County Seat: Fort Dodge

Office	Name of Officer	Postoffice Address	Politics
Auditor	Dan J. Rhodes	Fort Dodge	Republican
Clerk of Court	Joe F. Youngstrom	Fort Dodge	Republican
Treasurer	V. E. Hale	Fort Dodge	Republican
Recorder	Minnie Raach Anderson	Fort Dodge	Republican
Sheriff	Joe L. McMahon	Fort Dodge	Democrat
Supt. of Schools	J. Clare Robinson	Fort Dodge	Democrat
Engineer	John C. Mors	Fort Dodge	Democrat
Coroner	Dr. A. L. Lundgren	Fort Dodge	Independent
County Attorney	Ralph W. Bastian (on leave)	Fort Dodge	Republican
	Thos M. Healy (appointed)	Fort Dodge	Republican
Supervisor, Chm.	F. A. McHaley	Fort Dodge	Democrat
Supervisor	J. F. Fitzgerald	Duncombe	Democrat
Supervisor	J. F. Sullivan	Badger	Republican
Supervisor	C. T. Jacobson	Dayton	Democrat
Supervisor	J. A. Halligan	Moorland	Democrat

95 WINNEBAGO COUNTY—County Seat: Forest City

Office	Name of Officer	Postoffice Address	Politics
Auditor	Oscar G. Narum	Forest City	Republican
Clerk of Court	H. G. Lundberg	Forest City	Republican
Treasurer	H. M. Levison	Forest City	Republican
Recorder	Joseph T. Peterson	Forest City	Republican
Sheriff	J. F. Johnston	Forest City	Republican
Supt. of Schools	Clara B. Olson	Forest City	Republican
Engineer	Gerald S. Jones	Forest City	Republican
Coroner	Dr. M. M. Hage	Lake Mills	Republican
County Attorney	Dudley Weible	Forest City	Republican
Supervisor, Chm.	W. B. Grotewold	Lake Mills	Republican
Supervisor	Ernest P. Nelson	Forest City	Republican
Supervisor	John Huber	Buffalo Center	Republican

96

## WINNESHIEK COUNTY—County Seat: Decorah

Office	Name of Officer	Postoffice Address	Politics
Auditor	Melvin Sattre	Decorah	Republican
Clerk of Court	Julian Moe	Decorah	Democrat
Treasurer	Emmet Otteson	Decorah	Democrat
Recorder	Harry Haugen	Decorah	Democrat
Sheriff	George Harms	Decorah	Democrat
Supt. of Schools	Chas. G. Stoen	Decorah	Republican
Engineer	Frank W. Arneson	Decorah	Republican
Coroner	O. R. Iverson	Decorah	Republican
County Attorney	Carl Nystrom	Decorah	Republican
Supervisor, Chm.	H. A. Lubke	Decorah	Republican
Supervisor	Edward Lund	Decorah	Republican
Supervisor	Jos. F. Swcha	Spillville	Democrat
Supervisor	Nanfred Sand	Ossian	Republican
Supervisor	Carleton D. Gager	Cresco	Republican

97

## WOODBURY COUNTY—County Seat: Sioux City

Auditor	W. H. Thompson	Sioux City	Republican
Clerk of Court	Foster Thompson	Sioux City	Republican
Treasurer	Van W. Hammerstrom	Sioux City	Republican
Recorder	Carroll H. Jandt	Sioux City	Republican
Sheriff	Edwin L. Lund	Sioux City	Republican
Supt. of Schools	C. G. Hadley	Sioux City	Republican
Engineer	James C. McLean	Sioux City	Republican
Coroner	Dr. J. E. Swanson	Sioux City	Republican
County Attorney	Edward L. Moran	Sioux City	Republican
Supervisor, Chm.	Chas. S. Riggs	Lawton	Republican
Supervisor	H. W. Henderson	Sioux City	Republican
Supervisor	Ivan C. Eckhart	Correctionville	Republican
Supervisor	Robert E. Carlson		Republican
Supervisor	Rudolph Olson	Sergeant Bluff	Republican
Supervisor	Henry Fitzpatrick	Danbury	Democrat

98

## WORTH COUNTY—County Seat: Northwood

Auditor	W. R. Christiansen	Northwood	Republican
Clerk of Court	Ole O. Bakken	Northwood	Republican
Treasurer	Louie Mostrom	Northwood	Republican
Recorder	Harvey E. Gaarder	Northwood	Democrat
Sheriff	Carl M. Sheimo	Northwood	Republican
Supt. of Schools	G. S. Cleveland	Northwood	Republican
Engineer	T. E. Riley	Northwood	Republican
Coroner	Bernard J. Klein	Northwood	Republican
County Attorney	L. E. Plummer	Northwood	Democrat
Supervisor, Chm.	Lewis J. Thompson	Northwood	
Supervisor	Jay Cady	Kensett	
Supervisor	Ralph Goben	Manly	

99

## WRIGHT COUNTY—County Seat: Clarion

Auditor	F. Ross Henry	Clarion	Republican
Clerk of Court	R. V. Goslin	Clarion	Republican
Treasurer	H. E. Sullivan	Clarion	Republican
Recorder	Grace L. Fletcher	Clarion	Republican
Sheriff	Roy E. Wilson	Clarion	Republican
Supt. of Schools	C. W. Sankey	Clarion	Republican
Engineer	P. T. Struck	Clarion	Republican
Coroner	H. P. Walker	Clarion	Republican
County Attorney	George Wright	Eagle Grove	Republican
Supervisor, Chm.	Chas. Heiden	Dows	Republican
Supervisor	H. C. Pinkham	Goldfield	Republican
Supervisor	Wm. Fisher	Eagle Grove	Republican
Supervisor	T. J. Henry	Clarion	Republican
Supervisor	A. W. Smith	Belmond	Democrat

LIST OF IOWA PUBLICATIONS OTHER THAN DAILY AND  
WEEKLY NEWSPAPERS—FOREIGN AND DOMESTIC

Name	Edition	Where Published	Editor
Astfriessche Nachrichten	3 times a mo.	Breda	D. B. Aden
Brabrsky Vestnik (Bohemian)	Monthly	Cedar Rapids	Stanislav Serpan
Buildings & Building Management		Cedar Rapids	Chas. A. McSaleb
Fraternal Field	Monthly	Cedar Rapids	Irene Bird
Iowsky Vestnik (Bohemian)	Eve. ex. Sun.	Cedar Rapids	V. A. Geringer
Kvinden Og Hjemmet, (Norwegian)		Cedar Rapids	W. A. Hansen
Kvinnan Och Hemmet, (Swede)		Cedar Rapids	W. A. Hansen
Masonic News		Cedar Rapids	Earl B. Delzell
National Real Estate Journal		Cedar Rapids	Ralph H. Clements
Railway Conductor	Monthly	Cedar Rapids	John R. T. Rives
Russell's Official Nat'l Motor Coach Guide		Cedar Rapids	Anthony Tschirgi
Russell's Transportation and Hotel Guide		Cedar Rapids	Anthony Tschirgi
Chiropractor	Monthly	Davenport	Ralph Evans
Agricultural Education	Monthly	Des Moines	F. E. Moore
Annals of Iowa	Quarterly	Des Moines	Ora Williams
Better Homes and Gardens	Monthly	Des Moines	Meredith Pub. Co.
Chester White World	Monthly	Des Moines	L. W. Drennan
Christian News	Monthly	Des Moines	J. A. Dillinger
Dry Goods Journal	Monthly	Des Moines	K. I. Boreman
Duroc News	Monthly	Des Moines	B. R. Evans
Federationist	Weekly	Des Moines	Meredith Case
Health Habits	Monthly	Des Moines	Louise F. Brand
Iowa Christian Endeavor	Bimonthly	Des Moines	Lowell Gates
Iowa Club Woman	Bimonthly	Des Moines	Mrs. F. R. Weitz
Iowa Dairy Marketing News	Monthly	Des Moines	A. N. Heggen
Iowa Guardsman	Bimonthly	Des Moines	Capt. J. B. Steinel
Iowa Latter Rain	Monthly	Des Moines	The Holiness Assemblies
Iowa Legionaire	Semimonthly	Des Moines	Frank Miles
Iowa Library Quarterly	Quarterly	Des Moines	Iowa State Traveling Library
Iowa Parent-Teacher	Monthly	Des Moines	Frank R. Root
Iowa Sheriff	Monthly	Des Moines	Sheriffs' Association
Journal of Iowa State Medical Association	Monthly	Des Moines	Dr. L. F. Hill
Land and Home	Quarterly	Des Moines	Rev. L. G. Ligutti
Leaders Magazine	Monthly	Des Moines	Curtis Lamb
Log Book	Monthly	Des Moines	De Puy Pub. Co.
Midland Schools	Monthly	Des Moines	Agnes Samuelson
Motor Truck News	Monthly	Des Moines	Iowa Truck Association
Northwestern Banker	Monthly	Des Moines	De Puy Pub. Co.
Successful Farming	Monthly	Des Moines	Kirk Fox
Teachers Digest	Monthly	Des Moines	Jack Wolf
Underwriters Review	Monthly	Des Moines	De Puy Pub. Co.
Wallaces' Farmer and Iowa Homestead	Fortnightly	Des Moines	Donald Murphy
Presbyterianer (German)	Semimonthly	Dubuque	A. Kinzler
Witness	Weekly	Dubuque	Rev. Wm. H. Rowan
Watchman (Baptist)	Semimonthly	Elk Horn	M. A. Wesgaard
Farm Bureau Spokesman	Weekly	Grundy Center	Don Ashby
Iowa Journal of History	Quarterly	Iowa City	John E. Briggs
Iowa Publisher	Monthly	Iowa City	Earl English
Palimpsest	Monthly	Iowa City	John E. Briggs
Philological Quarterly	Quarterly	Iowa City	Baldwin Maxwell
Small Stock Magazine	Monthly	Lamoni	L. G. Blair
American Municipalities	Monthly	Marshalltown	Frank G. Pierce
Iowa Odd Fellow	Monthly	Maxwell	R. L. Dustin
Iowa Churchman	Monthly	Muscatine	Rev. Stanley M. Fullwood
Ringgold County Bulletin	Quarterly	Mount Ayr	Randolph S. Beall
Johnson County Farm	Monthly	Oxford	M. E. Baker
Baptist Record	Semimonthly	Pella	H. H. Sadler
Iowa Rural Letter Carrier	Monthly	Spencer	C. A. Tripp
The Trucker	Monthly	Sioux City	Ned Reynolds
Aberdeen Angus Journal	Monthly	Webster City	Fred Hahne
Swine World	Monthly	Webster City	W. C. Williams
Chiropractic Journal	Monthly	Webster City	Dr. L. M. Rogers

## LIST OF NEWSPAPERS IN IOWA

Place of Publication and Name of Paper	Edition	Publication Days	Political Character	Editor or Publisher
Ackley—Butler, Franklin, Grundy, Hardin The World Journal	W.	Thursday	Dem.	Geo. F. Althouse
Adair—Adair County The Adair News	W.	Friday	Rep.	W. E. Littler
Adel—Dallas County Dallas County News	W.	Wednesday	Rep.	Scott Snyder
Afton—Union County Afton Star-Enterprise	W.	Thursday	Ind.	Myers Brothers
Akron—Plymouth County Register-Tribune	W.	Thursday	Rep.	Ray A. Smith
Albert City—Buena Vista County Albert City Appeal	W.	Thursday	Ind.	Stella Kindwall
Albia—Monroe County Monroe County News	W.	Monday	Dem.	R. S. Everett
Union-Republican	W.	Thursday	Rep.	Don M. Rowe
Alden—Hardin County The Alden Times	W.	Thursday	Ind.	C. C. Sheaffer
Algona—Kossuth County Kossuth County Advance	W.	Tuesday	Ind.	W. C., D. E., & I. G. Dewel
Upper Des Moines Allison—Butler County Allison Tribune	W.	Thursday	Ind.	Chris Reese & R. B. Waller
Alta—Buena Vista County Alta Advertiser	W.	Wednesday	Rep.	Maurice B. Jones
Alton—Sioux County Alton Democrat	W.	Thursday	Rep.	Alvin J. Smit
Altoona—Polk County The Herald	W.	Friday	Dem.	G. E. Bowers
Alvord—Lyon County Alvord Register	W.	Thursday	Ind.	J. C. Mason
Ames—Story County Ames Daily Tribune	W.	Thursday	Dem.	H. F. Fitzgerald
The Milepost	D.	Ex. Sunday	Ind.	W. S. Rupe
Anamosa—Jones County Anamosa Eureka	W.	Thursday	Rep.	Sherman W. Needham
(Olin Recorder combined with Eureka) Anamosa Journal	W.	Thursday	Rep.	Clifford L. Niles & Son
Anita—Cass County The Anita Tribune	W.	Thursday	Ind.	Thomas B. Powell, Jr.
Ankeny—Polk County Ankeny Times	W.	Thursday	Rep.	Frank Budd
Anthony—Woodbury County Anthony Herald	W.	Friday	Ind.	R. E. Thorpe
Aplington—Butler County Aplington News	W.	Wednesday	Ind.	Everett H. Heuer
Arlington—Fayette County Arlington News	W.	Thursday	Rep.	Paul R. Voogd
Armstrong—Emmet County Armstrong Journal	W.	Thursday	Ind.	E. R. Todhunter
Atlantic—Cass County Atlantic News-Telegraph	W.	Thursday	Rep.	H. B. Sturtevant
Auburn—Sac County Auburn Enterprise	D.	Ex. Sunday	Rep.	F. D. Simpson
Audubon—Audubon County Advocate-Republican	W.	Thursday	Ind.-Dem.	E. H. Brown
Aurelia—Cherokee County Aurelia Sentinel	W.	Thursday	Non-Part.	Arnold H. Spencer
Avoca—Pottawattamie County The Journal-Herald	W.	Thursday	Rep.	E. C. Lighter
Ayrshire—Palo Alto County The Ayrshire Chronicle	W.	Thursday	Ind.	John Dunelvy
Bagley—Guthrie County The Bagley Gazette	W.	Thursday	Rep.	A. M. Cox
Bancroft—Kossuth County The Bancroft Register	W.	Thursday	Dem.	Kenneth Robinson
Batavia—Jefferson County Batavia News	W.	Thursday	Ind.	Clark & Clark
Battle Creek—Iowa County Battle Creek Times	W.	Thursday	Dem.	A. Joe Kelly
Baxter—Jasper County Baxter New Era	W.	Thursday	Dem.	John A. Babb
Bayard—Guthrie County The Bayard News	W.	Wednesday	Ind.-Rep.	L. W. & M. C. Burnham
	W.	Wednesday	Dem.	Kenneth Robinson

Newspapers in Iowa—Continued

Place of Publication and Name of Paper	Edition	Publication Days	Political Character	Editor or Publisher
Bedford—Taylor County				
The Taylor County Herald	W.	Thursday	Rep.	L. M. Shaw
Bedford Times-Press	W.	Thursday	Ind.	A. W. Hamblin
Belle Plaine—Benton County				
Belle Plaine Gazette	W.	Thursday	Dem.	Lyle G. Woods
Belle Plaine Union	W.	Thursday	Rep.	R. O. Burrows
Bellevue—Jackson County				
Bellevue Herald	W.	Tuesday	Dem.	Mrs. M. D. Brandt
The Bellevue Leader	W.	Thursday	Rep.	Mrs. W. F. Schirmer
Belmond—Wright County				
Belmond Independent	W.	Thursday	Ind.	George C. Hanson
Bennett—Cedar County				
The Bennett Gazette	W.	Thursday	Ind.	Fred C. Marble
Bettendorf—Scott County				
Farm Bureau News	W.	Friday	Ind.	Le Roy Kakert
Blairtown—Benton County				
Blairtown Press	W.	Thursday	Rep.	Ellis Brothers
Blakesburg—Wapello County				
Blakesburg Excelsior	W.	Thursday	Ind.	F. J. Raymond
Blanchard—Page County				
The Blanchard Herald	W.	Thursday	Ind.-Rep.	W. L. Blackburn
Bloomfield—Davis County				
Bloomfield Democrat	W.	Thursday	Dem.	Verner G. Lindgren
Davis County Republican	W.	Tuesday	Rep.	Howard B. Wilson
Bonsaparte—Van Buren County				
Van Buren Record and Keosauqua Republican	W.	Thursday	Rep.	A. G. Roberts
Boone—Boone County				
Boone News-Republican	D.	Ex. Sunday	Rep.	S. G. Goldthwaite
Boyd—Sioux County				
Boyd Reporter	W.	Thursday	Rep.	Willis G. Vanderberg
Breda—Carroll County				
Breda News	W.	Wednesday	Ind.	John J. Smid
Bridgewater—Adair County				
Bridgewater Times	W.	Thursday	Dem.	J. C. Bross
Brighton—Washington County				
Brighton Enterprise	W.	Thursday	Ind.	I. E. Kraemer
Britt—Hancock County				
Britt News-Tribune	W.	Wednesday	Rep.	Roberts Brothers
Brooklyn—Poweshiek County				
Brooklyn Chronicle	W.	Thursday	Rep.	L. L. Kinnamon
Buffalo Center—Winnebago County				
The Buffalo Center Tribune	W.	Thursday	Ind.	G. M. Carman & Son
Burlington—Des Moines County				
The Daily Hawk-Eye Gazette	D.	Ex. Sunday	Ind.	Clarence W. Moody
Calmar—Winnebago County				
Calmar Courier	W.	Wednesday	Ind.	
Carlisle—Warren County				
Carlisle Citizen	W.	Friday	Ind.	R. E. Thorpe
Carroll—Carroll County				
Daily Times Herald	D.	Ex. Sunday	Ind.-Rep.	J. W. Wilson
Carson—Pottawattamie County				
Carson Critic	W.	Thursday	Dem.	
Cascade—Dubuque County				
Cascade Pioneer	W.	Thursday	Dem.	Leo Sullivan
Cantril—Keosauqua County				
Burlington News	W.	Thursday	Labor	Paul Richardson
County Register	W.	Thursday	Ind.	Leslie Fahrner
Casey—Guthrie County				
The Casey Vindicator	W.	Wednesday	Rep.	Fred E. Smith
Cedar Falls—Black Hawk County				
Cedar Falls Daily Record	D.	Ex. Sunday	Rep.	Wm. V. Anthony
Dannevirke	W.	Wednesday	Ind.	Aug. L. Barig
Cedar Rapids—Linn County				
The Cedar Rapids Gazette	D.	D. & Sunday	Ind.	Clare Marshall
Cedar Rapids List	W.	Thursday	Ind.	Iowa Printing Co.
Cedar Rapids Tribune	W.	Thursday	Ind.-Rep.	Roy A. Downer
Center Point—Linn County				
Center Point Independent	W.	Thursday	Ind.	A. A. Ottrogge
Centerville—Appanoose County				
Daily Iowegan & Citizen	D.	Ex. Sunday	Rep.	J. M. Beck & J. R. Needham
Central City—Linn County				
Central City News-Letter and Springville New Era	W.	Thursday	Dem.	F. O. Satter



## Newspapers in Iowa—Continued

Place of Publication and Name of Paper	Edition	Publication Days	Political Character	Editor or Publisher
Chariton—Lucas County				
Chariton Herald-Patriot	W.	Thursday	Rep.	Bryce M. Owiugs
Chariton Leader	W.	Tuesday	Dem.	Will D. Allender
Charles City—Floyd County				
Charles City Daily Press	D.	Ex. Sunday	Rep.	L. H. Henry & Sons
Charlotte—Clinton County				
Charlotte Record	W.	Thursday	Ind.-Rep.	A. W. Gault
Charter Oak—Crawford County				
Charter Oak Times	W.	Thursday	Rep.	Wm. M. & Clara Nellor
Cherokee—Cherokee County				
The Cherokee Chief	W.	Friday	Ind.	Justin Barry & W. E. Bywater
Cherokee Daily Times	D.	Ex. Sunday	Ind.	Justin Barry & W. E. Bywater
The Cherokee Courier	W.	Thursday	Rep.	H. C. Snyder
Churdan—Greene County				
Churdan Reporter	W.	Thursday	Ind.	C. E. Wherry
Clarence—Cedar County				
Clarence Sun	W.	Thursday	Ind.	Chas. A. Seaton & Son
Clarinda—Page County				
Herald-Journal	S. W.	Mon. & Th.	Ind.	Woolson & Caswell
Page County News	W.	Thursday	Ind.	Woolson & Caswell
Clarion—Wright County				
Wright County Monitor	W.	Thursday	Rep.	Frank Jaqua
Clarksville—Butler County				
Clarksville Star	W.	Thursday	Ind.-Rep.	Gomer Evans
Clearfield—Taylor County				
Clearfield Enterprise	W.	Thursday	Ind.	Lewis H. Andrews
Clear Lake—Cerro Gordo County				
Clear Lake Mirror	W.	Thursday	Ind.	T. J. Farnam
Clear Lake Reporter	W.	Thursday	Rep.	J. C. Davenport
Clermont—Fayette County				
Clermont Enterprise	W.	Thursday	Ind.	R. P. Strauch
Clinton—Clinton County				
Clinton Herald	D.	Ex. Sunday	Ind.	W. C. Eastland
Merry War	W.	Friday	Rep.	Clinton Press
Town Talk	W.	Thursday	Ind.	Clinton Press
Coggon—Linn County				
Coggon Monitor	W.	Thursday	Rep.	M. E. Crosier
Colfax—Jasper County				
The Colfax Tribune	W.	Thursday	Rep.	Stanton E. Tennant
College Springs—Page County				
The Current Press	W.	Thursday	Ind.	Mrs. J. C. Dow
Collins—Story County				
Collins Gazette	W.	Thursday	Ind.	J. R. Armstrong
Columbus Junction—Louisa County				
Columbus Gazette	W.	Thursday	Dem.	B. H. Shearer
Iowa Union Farmer	B. W.	Saturday	Ind.	B. H. Shearer
Conrad—Grundy County				
Conrad Record	W.	Thursday	Ind.	Harry O. Brooks
Coon Rapids—Carroll County				
Coon Rapids Enterprise	W.	Friday	Rep.	J. Thomas Rogers
Corning—Adams County				
Adams County Free Press	W.	Thursday	Ind.	A. L. Gauthier
Correctionville—Woodbury County				
Correctionville News	W.	Thursday	Ind.	O. P. Sandbeck
Corwith—Hancock County				
Corwith Advertiser	W.	Thursday	Ind.-Rep.	Miss Christyne Callison
Corydon—Wayne County				
The Times-Republican	W.	Thursday	Ind.-Rep.	K. M. LeCompte
Council Bluffs—Pottawattamie County				
Nonpariel	D.	D. & Sunday	Ind.-Rep.	R. R. O'Brien
Farmer-Labor Press	W.	Thursday	Non-Part.	S. M. Nelson
Cresco—Howard County				
Cresco Plain Dealer	W.	Thursday	Dem.	George F. Mead
Howard County Times	W.	Wednesday	Rep.	L. P. Barth
Creston—Union County				
Creston News Advertiser	D.	Ex. Sunday	Ind.	W. E. Day
Weekly Creston News Advertiser	W.	Wednesday	Ind.	W. E. Day
Cumberland—Cass County				
Cumberland Enterprise	W.	Thursday	Rep.	Burt Stone
Dallas Center—Dallas County				
Dallas Center Times	W.	Thursday	Rep.	Elmer A. Emmert
Danbury—Woodbury County				
Danbury Review	W.	Thursday	Dem.	Fred C. Freeman

Newspapers in Iowa—Continued

Place of Publication and Name of Paper	Edition	Publication Days	Political Character	Editor or Publisher
Davenport—Scott County				
The Catholic Messenger	W.	Thursday	Ind.	Rev. L. M. Boyle
The Daily Times	D.	Ex. Sunday	Ind.	E. P. Adler
The Democrat & Leader	D.	Ex. Sat.	Dem.	Lee Turnbull
Iowa Reform (German)	W.	Friday	Ind.	Robert A. Petersen
Dayton—Webster County				
The Dayton Review	W.	Thursday	Dem.	Louis F. Thomann
Decorah—Winnebick County				
Decorah Journal	W.	Thursday	Ind.	J. C. & Justin Hammond
Decorah Posten	S. W.	Tues. & Fri.	Ind.	The Amundsen Pub. Co
Decorah Public Opinion	W.	Tuesday	Rep.	Independent Publishing & Stationery Co.
Deep River—Poweshiek County				
Deep River Record	W.	Thursday	Rep.	Garrett & Garrett
Delmar—Clinton County				
The Delmar Journal	W.	Thursday	Ind.	C. N. Stoddard
Denison—Crawford County				
The Denison Bulletin	W.	Thursday	Dem.	H. C. Finnern
Denison Review	W.	Thursday	Rep.	Robert P. Crossley
Des Moines—Polk County				
The American Citizen	W.	Friday	Ind.	A. L. Sarcone
Beaverdale News	W.	Friday	Ind.	Keith J. Neal's Sons
Des Moines Daily Record	D.	Ex. Sunday & holidays	Rep.	A. E. McGlothlen
Des Moines Register	D.	D. & Sunday	Ind.	Gardner Cowles
Des Moines Tribune	D.	Ex. Sunday	Ind.	Gardner Cowles
Iowa Bytander	W.	Thursday	Rep.	James B. Morris
Iowa Jewish News	W.	Friday	Ind.	Jack Wolf
Iowa Unionist	S. M.	Friday	Ind.	M. T. Adey
Iowa Observer	W.	Friday	Ind.	Chas. Howard, Jr.
Journal of Progress	W.	Friday	Rep.	C. L. Garrett
The Messenger-News	W.	Thursday	Rep.	C. V. Humphrey, Sr.
Plain Talk	W.	Thursday	Rep.	Bishard Brothers
Polk City Citizen	W.	Thursday	Ind.	R. E. Thorpe
Polk County Legal Record	W.	Monday	Ind.	J. S. Hagen
University Press	W.	Friday	Ind.	A. L. Sarcone
Windsor Heights and Des Moines Star	W.	Friday	Rep.	P. D. Church
DeWitt—Clinton County				
DeWitt Observer	W.	Thursday	Ind.	Martin J. Shelstad
Dexter—Dallas County				
The Dexter Journal	W.	Thursday	Ind.	Howard Chance
Diagonal—Ringgold County				
Diagonal Reporter	W.	Thursday	Rep.	H. W. Turnbull
Dike—Grundy County				
Dike New Era	W.	Thursday	Ind.	H. W. Both
Donnellson—Lee County				
The Donnellson Review	W.	Thursday	Rep.	Loyal Bisby
Dow City—Crawford County				
Dow City News	W.	Thursday	Rep.	J. F. Jackson
Dows—Wright County				
Wright County Reporter	W.	Thursday	Ind.	James Lee
Dubuque—Dubuque County				
Dubuque Leader	W.	Friday	Ind.	Rowland A. White
Telegraph Herald	D.	D. & Sunday	Ind.	F. W. Woodward
Dumont—Butler County				
The Dumont Journal	W.	Wednesday	Rep.	Orville Hough
Dunlap—Harrison County				
Dunlap Reporter	W.	Thursday	Ind.	O. E. Branson
Durant—Cedar County	W.	Thursday	Ind.-Rep.	George F. Harling
Dyersville—Dubuque County				
Dyersville Commercial	W.	Thursday	Dem.	Smith Estate
Dysart—Tama County				
Dysart Reporter	W.	Thursday	Rep.	Blanche Bailey Reed
Eagle Grove—Wright County				
Eagle Grove Eagle	W.	Thursday	Rep.	H. W. Barnes
Earlham—Madison County				
The Earlham Echo	W.	Thursday	Ind.	L. R. Goeldner
Early—Sac County				
The Early News	W.	Thursday	Ind.	Wayne Miller
Eddyville—Wapello County				
Eddyville Tribune	W.	Thursday	Ind.	C. E. Baldwin
Eldon—Wapello County				
The Eldon Forum	W.	Thursday	Dem.	Vera E. Hollen
Eldon Star-News	W.	Thursday	Ind.	Mrs. Charles Haines

## Newspapers in Iowa—Continued

Place of Publication and Name of Paper	Edition	Publication Days	Political Character	Editor or Publisher
Eldora—Hardin County				
Eldora Herald-Ledger	W.	Thursday	Ind.	J. R. Bahne
Hardin County Index	W.	Thursday	Rep.	Geo. R. Stauffacher
Elgin—Fayette County				
Elgin Echo	W.	Thursday	Ind.	R. P. Strauch
Elkader—Clayton County				
Clayton County Register	W.	Wednesday	Rep.	Griffith Press
Elk Horn—Shelby County				
Elkhorn-Kimbalton Review	W.	Thursday	Rep.	Paul L. Griffith
Ellsworth—Hamilton County				
The Ellsworth News	W.	Wednesday	Rep.	Geo. A. Hanson
Elma—Howard County				
Elma New Era	W.	Thursday	Ind.	A. J. Oliver
Emmetsburg—Palo Alto County				
Emmetsburg Democrat	W.	Thursday	Dem.	W. T. Branagan
Emmetsburg Thursday Reporter	W.	Thursday	Rep.	Warner & Flood
Essex—Page County				
Essex Independent	W.	Thursday	Rep.	Chas. L. Kinney, Jr.
Etherville—Emmet County				
Etherville Enterprise	W.	Thursday	Rep.	Geo. K. Allen & G. C. Allen
Etherville Daily News	D.	Ex. Sunday	Rep.	Deemer Lee
Vindicator & Republican	W.	Thursday	Rep.	Adelaide Nichols
Everly—Clay County				
The Everly News	W.	Thursday	Ind.-Dem.	Wm. J. Gibbs
Exira—Audubon County				
Audubon County Journal	W.	Thursday	Ind.	Frank Wells
Fairfield—Jefferson County				
Fairfield Daily Ledger	D.	Ex. Sunday	Rep.	W. E. Williams & Dean Taylor
Farley—Dubuque County				
Farley Advertiser	W.	Thursday	Ind.	C. C. Barnett
Farmington—Van Buren County				
The News-Republican	W.	Thursday	Rep.	Thomas L. Keith
Farragut—Fremont County				
Farragut Forum	W.	Thursday	Dem.	Robert Benjamin
Fayette—Fayette County				
Fayette County Leader	W.	Thursday	Ind.	Hathaway & Cole
Fenton—Kossuth County				
Fenton Reporter	W.	Thursday	Dem.	Bob Schwartz
Fonda—Pocahontas County				
The Fonda Times	W.	Thursday	Ind.	Carl E. Flanagan
Fontanelle—Adair County				
The Fontanelle Observer	W.	Thursday	Rep.	D. D. McClure
Forest City—Winnebago County				
Winnebago-Hancock Summit	W.	Thursday	Rep.	W. R. & L. D. Prewitt
Fort Dodge—Webster County				
Messenger & Chronicle	D.	Ex. Sunday	Ind.-Rep.	Messenger Printing Co.
Fort Madison—Lee County				
Evening Democrat	D.	Ex. Sunday	Ind.	W. T. Mershon
Fremont—Mahaska County				
Fremont Gazette	W.	Thursday	Ind.	Alvan B. Jones & Ralph H. Jones
Galva—Ida County				
The Galva Tribune	W.	Thursday	Dem.	H. L. Elk
Garner—Hancock County				
Garner Leader & Signal & Herald	W.	Wednesday	Rep.	Mrs. W. G. Williams
George—Lyon County				
Lyon County News	W.	Thursday	Rep.	C. J. Fitzgerald
Gilman—Marshall County				
Reporter	W.	Thursday	Rep.	M. C. Burnham
Gilmore City—Pocahontas County				
The Gilmore City Enterprise	W.	Thursday	Ind.	A. H. Soldwish
Gladbrook—Tama County				
The Tama Northern	W.	Thursday	Dem.	T. E. West & Son
Glenwood—Mills County				
Glenwood Opinion-Tribune	S. W.	Mon. & Thur.	Rep.	Wayne D. Choate
Glidden—Carroll County				
The Glidden Graphic	W.	Thursday	Rep.	X. A. Imel
Goldfield—Wright County				
The Goldfield Gazette	W.	Thursday	Ind.	S. E. Samuelson
Gowrie—Webster County				
The Gowrie News	W.	Thursday	Rep.	A. F. Patton
Graettinger—Palo Alto County				
The Graettinger Times	W.	Thursday	Dem.	John J. Sullivan
Grand Junction—Greene County				
Free Press	W.	Thursday	Rep.	Harvey Werts, Goodman Werts & Raphael Werts

Newspapers in Iowa—Continued

Place of Publication and Name of Paper	Edition	Publication Days	Political Character	Editor or Publisher
Grand Mound—Clinton County Grand Mound Record	W.	Thursday	Ind.	J. W. Frost
Granger—Dallas County The Granger Citizen	W.	Friday	Ind.	R. E. Thorpe
Granville—Sioux County The Granville News	W.	Thursday	Dem.	Victor Blessing
Gravity—Taylor County Gravity Independence	W.	Thursday	Ind.-Rep.	J. S. Francis
Greene—Butler County The Iowa Recorder	W.	Wednesday	Dem.	Ruth Baty Jones
Greenfield—Adair County Adair County Free Press	W.	Thursday	Ind.	K. H. Sidey
Grimes—Polk County The Grimes Citizen	W.	Friday	Ind.	R. E. Thorpe
Grinnell—Poweshiek County Grinnell Herald-Register	S. W.	Mon.&Thurs.	Rep.-Ind.	A. L. Friable & Kenneth C. Crabb
Griswold—Cass County Griswold American	W.	Thursday	Dem.	F. W. Hanton
Grundy Center—Grundy County Grundy Register	W.	Thursday	Ind.	LeRoy Vanderwicken
Guthrie Center—Guthrie County The Guthrie	W.	Tuesday	Rep.	George V. Gibson
The Guthrie Center Times	W.	Thursday	Rep.	Vern S. Hall
Guttenberg—Clayton County The Guttenberg Press	W.	Thursday	Ind.	G. W. Hunt
Hamburg—Fremont County Hamburg Reporter	W.	Thursday	Ind.	Fred W. Hill
Hampton—Franklin County Hampton Chronicle	W.	Thursday	Rep.	Dwight V. Purcell
The Hampton Times	W.	Tuesday	Ind.	Times Publishing Co.
Harlan—Shelby County Harlan News-Advertiser	W.	Thursday	Rep.	Glen C. Liston
The Harlan Tribune	W.	Thursday	Dem.	Leo Mores
Hartley—O'Brien County The Hartley Sentinel	W.	Thursday	Rep.	W. R. Vezina
Hawarden—Sioux County Hawarden Chronicle	W.	Thursday	Ind.-Rep.	W. F. Wolf
Hawarden Independent	W.	Thursday	Rep.	M. O. Stone Estate
Hawkeye—Fayette County Hawkeye Beacon	W.	Thursday	Ind.	H. W. Jones
Hedrick—Keokuk County The Hedrick Journal	W.	Wednesday	Ind.	Alvan B. Jones & R. E. Jones
Hinton—Plymouth County The Hinton Progress	W.	Thursday	Ind.	E. A. Nurnberg
Holstein—Ida County The Holstein Advance	W.	Wednesday	Ind.-Rep.	Max. R. Hueschen
Hopkinton—Delaware County The Hopkinton Leader	W.	Thursday	Rep.	Leo J. Sullivan
Hospers—Sioux County The Hospers Tribune	W.	Friday	Rep.	J. W. Vanderburg
Hubbard—Hardin County The Hubbard Review	W.	Thursday	Ind.	H. W. Snider
Hudson—Black Hawk County Hudson Herald	W.	Thursday	Rep.	C. L. Peterson
Hull—Sioux County The Sioux County Index	W.	Friday	Rep.	C. O. Sawyer
Humboldt—Humboldt County The Humboldt Independent	W.	Tuesday	Rep.	Frank Jaqua
The Humboldt Republican	W.	Friday	Rep.	Frank Jaqua
Humeston—Wayne County The Humeston New Era	W.	Wednesday	Ind.	E. B. McConnell
Ida Grove—Ida County Ida County Pioneer Record	W.	Thursday	Rep.	Stanley J. Mead
Independence—Buchanan County Independence Bulletin-Journal	W.	Thursday	Rep.	W. B. Coltman Estate
Independence Conservative	W.	Wednesday	Dem.	Leo Miller
Independence Citizens Herald	W.	Thursday	Rep.	Chester Wright
Indianola—Warren County The Indianola Herald	W.	Thursday	Rep.	Seth F. Shenton
Indianola Record	W.	Friday	Rep.	Don L. Berry
Indianola Tribune	W.	Wednesday	Dem.	Zula W. Price
Inwood—Lyon County The Inwood Herald	W.	Thursday	Ind.	W. J. Stearns

## Newspapers in Iowa—Continued

Place of Publication and Name of Paper	Edition	Publication Days	Political Character	Editor or Publisher
Iowa City—Johnson County				
The Daily Iowan	D.	Ex. Monday	Ind.	Fred M. Pownall
Iowa City Press-Citizen	D.	Ex. Sunday	Ind.	Merritt C. Speidel
Iowa Falls—Hardin County				
Iowa Falls Citizen	S. W.	Tues. & Thurs.	Rep.	E. C. Cassill
Ireton—Sioux County				
The Ireton Ledger	W.	Thursday	Rep.	Pier D. Aldershof
Jefferson—Greene County				
Jefferson Bee	W.	Tuesday	Rep.	Stillman & Lovejoy
The Jefferson Herald	W.	Thursday	Ind.	V. G. Nesheim & Fred Morain
Jesup—Buchanan County				
Citizens Herald	W.	Thursday	Rep.	Chester Wright
Jewell—Hamilton County				
The Jewell Record	W.	Thursday	Rep.	Claude V. Campbell
Kalona—Washington County				
Kalona News	W.	Thursday	Ind.	C. C. Shimon
Kanawha—Hancock County				
Kanawha Reporter	W.	Thursday	Ind.	Marion A. Aasgaard
Kellerton—Ringgold County				
Kellerton Globe	W.	Thursday	Rep.	Bert Bollou
Keokuk—Lee County				
Daily Gate City	D.	Ex. Sunday	Ind.	Dale E. Carrell
Keosauqua—Van Buren County				
The Republican Eagle	W.	Tuesday	Rep.	Mrs. Cornelia C. Hodges
The County Register	W.	Thursday	Rep.	Mrs. Cornelia C. Hodges
Keota—Keokuk County				
The Keota Eagle	W.	Thursday	Ind.	Richardson Brothers
Kingsley—Plymouth County				
News-Times	W.	Thursday	Rep.	F. M. Beardsley
Kiron—Crawford County				
The Kiron News	W.	Wednesday	Dem.	J. W. Young
Klemme—Hancock County				
The Klemme Times	W.	Wednesday	Rep.	R. A. Jorgenson
Knoxville—Marion County				
The Knoxville Express	W.	Thursday	Dem.	Casey Brothers
Knoxville Journal	W.	Thursday	Rep.	F. W. Beckman
Lake City—Calhoun County				
Graphic & News	W.	Thursday	Rep.	Ella Colvig Hinkley
Lake Mills—Winnebago County				
Lake Mills Graphic	W.	Wednesday	Rep.	M. A. Aasgaard & Son
Lake Park—Dickinson County				
The Lake Park News	W.	Thursday	Ind.	T. Milan Bragg
Lake View—Sac County				
Lake View Resort	W.	Wednesday	Ind.	W. K. (Ken) Hunter
Lakota—Kossuth County				
Lakota Record	W.	Thursday	Ind.	Edgar C. Inlay
Lamoni—Decatur County				
Lamoni Chronicle	W.	Thursday	Ind.	A. F. Candyan
Lamont—Buchanan County				
Lamont Leader	W.	Thursday	Ind.	E. A. Tennis
Lamotte—Jackson County				
Lamotte News	W.	Wednesday	Rep.	Mrs. L. M. Womelsdorf
Lansing—Allamakee County				
Allamakee Journal	W.	Wednesday	Dem.	Dunlevy Brothers
La Porte City—Black Hawk County				
Progress Review	W.	Thursday	Rep.	E. H. Smith
Latimer—Franklin County				
Latimer Advertiser	W.	Thursday	Rep.	C. I. Bredt
Laurens—Pocahontas County				
The Laurens Sun	W.	Thursday	Ind.	Neil L. Maurer
LeGrand—Marshall County				
LeGrand Reporter	W.	Friday	Rep.	Corwin O'Neal
LeMars—Plymouth County				
LeMars Globe Post	S. W.	Mon. & Thurs.	Dem.	R. F. Starzl
LeMars Sentinel	S. W.	Tues. & Fri.	Rep.	Jas. C. Gillespie
Lenox—Taylor County				
Lenox Time Table	W.	Thursday	Rep.	M. K. Sawyer
Leon—Decatur County				
Leon Reporter-Journal	W.	Thursday	Ind.	W. F. Lindsay
Lineville—Wayne County				
Lineville Tribune	W.	Thursday	Ind.-Dem.	David E. Bayer
Little Rock—Lyon County				
Little Rock Free Lance	W.	Thursday	Rep.	Mrs. May Randolph
Little Sioux—Harrison County				
The Hustler	W.	Thursday	Ind.	H. W. Kerr

Newspapers in Iowa—Continued

Place of Publication and Name of Paper	Edition	Publication Days	Political Character	Editor or Publisher
Livermore—Humboldt County Gazette.....	W.	Thursday.....	Ind.....	W. F. Miller
Lockridge—Jefferson County Lockridge Times.....	W.	Thursday.....	Rep.....	Walter E. Prouty
Logan—Harrison County Harrison County Herald.....	W.	Thursday.....	Ind.....	H. A. Bloom
The Logan Observer.....	W.	Thursday.....	Rep.....	F. H. McCabe
Lohrville—Calhoun County Lohrville Enterprise & Farnhamville Index.....	W.	Thursday.....	Ind.....	Mrs. Helen Easton
Lone Tree—Johnson County Lone Tree Reporter.....	W.	Thursday.....	Ind.....	E. C. Green
Lorimer—Union County Lorimer Journal.....	W.	Thursday.....	Ind.....	M. J. Lancelot
Lost Nation—Clinton County Lost Nation Press.....	W.	Thursday.....	Rep.....	R. E. Hill
Lovilia—Monroe County Lovilia Press.....	W.	Thursday.....	Ind.....	Gaddis & Bennett
Lowden—Cedar County The Lowden News.....	W.	Thursday.....	Rep.....	S. E. Sennett and R. S. Sennett
Luverne—Kossuth County The Luverne News.....	W.	Thursday.....	Ind.-Rep.....	R. C. H. Greiman
McGregor—Clayton County North Iowa Times.....	W.	Thursday.....	Dem.....	Fred. G. Huebsch
Madrid—Boone County Madrid Register-News.....	W.	Thursday.....	Rep.....	J. G. Lucas & Sons
Mallard—Palo Alto County Mallard Leader.....	W.	Thursday.....	Ind.....	LeRoy Overstreet
Malvern—Mills County The Malvern Leader.....	W.	Thursday.....	Rep.....	F. A. Wortman
Manchester—Delaware County Manchester Democrat-Radio.....	W.	Tuesday.....	Dem.....	Fred W. Hermann
Manchester Press.....	W.	Thursday.....	Rep.....	H. L. Rann
Manilla—Crawford County The Manilla Times.....	W.	Thursday.....	Dem.....	Lillian V. White
Manly—Worth County Manly Signal.....	W.	Thursday.....	Rep.....	Rush A. Culver
Manning—Carroll County The Manning Monitor.....	W.	Thursday.....	Ind.-Dem.....	Rix Brothers
Manson—Calhoun County The Manson Journal.....	W.	Thursday.....	Rep.....	Marion L. Long
Mapleton—Monona County The Mapleton Press.....	W.	Thursday.....	Ind.-Rep.....	Everett G. Tripp
Maquoketa—Jackson County The Maquoketa Community Press.....	S. W.	Tues.&Thurs.....	Ind.-Rep.....	H. K. Hurst & J. Q. Robinson
Jackson Sentinel.....	S. W.	Tues. & Fri.....	Ind.....	Carlyle Brown
Marathon—Buena Vista County The Marathon Republic.....	W.	Wednesday.....	Rep.....	Merle R. Fish
Marcus—Cherokee County The Marcus News.....	W.	Thursday.....	Dem.....	Victor S. Blessing
Marengo—Iowa County The Pioneer-Republican.....	W.	Thursday.....	Ind.....	G. A. Ellis & H. V. Ellis
Marion—Linn County The Marion Sentinel.....	W.	Thursday.....	Ind.....	J. L. Papes & Son
Marshalltown—Marshall County Marshalltown Times-Republican.....	D.	Ex. Sunday.....	Rep.....	D. W. Norris
Central Iowa Independent.....	W.	Wednesday.....	Ind.....	Marvin Eige
Mason City—Cerro Gordo County Mason City Globe-Gazette.....	D.	Ex. Sunday.....	Ind.-Rep.....	Lee P. Loomis
Massena—Cass County The Massena Echo.....	W.	Thursday.....	Dem.....	Wm. Bross
Matlock—Sioux County Matlock Messenger.....	W.	Thursday.....	Rep.....	Willis G. Vanderburg
Maxwell—Story County The Maxwell Tribune.....	W.	Thursday.....	Rep.....	R. L. Dustin
Mechanicsville—Cedar County The Pioneer Press.....	W.	Thursday.....	Ind.....	Ray R. Simpson
Mediapolis—Des Moines County Mediapolis New Era News.....	S. W.	Tues. & Fri.....	Ind.....	T. A. Merrill
Melbourne—Marshall County South Marshall County Record.....	W.	Thursday.....	Ind.-Rep.....	Chas. Luikens

## Newspapers in Iowa—Continued

Place of Publication and Name of Paper	Edition	Publication Days	Political Character	Editor or Publisher
Melcher—Marion County The Melcher Union	W.	Thursday	Ind.	C. W. Bishop
Menlo—Guthrie County The Menlo Journal	W.	Thursday	Dem.	Fred E. Smith
Milford—Dickinson County Milford Mail	W.	Thursday	Ind.	Art Schuneman
Milo—Warren County The Milo Motor	W.	Thursday	Prog.-Rep.	Russell Burbank
Minden—Pottawattamie County Minden News	W.	Thursday	Ind.	Joseph B. Beebe
Missouri Valley—Harrison County The Daily Times	D.	Ex. Saturday & Sunday Friday	Ind.	Willard M. S. Dale and C. B. Crouch
The Harrison County News	W.		Ind.	Willard M. S. Dale and C. B. Crouch
Mitchellville—Polk County The Mitchellville News	W.	Friday	Ind.	R. E. Thorpe
The Index	W.	Thursday	Ind.	J. C. Mason
Monona—Clayton County Monona Leader	W.	Thursday	Ind.	R. A. Nales
Montezuma—Poweshiek County The Montezuma Republican	W.	Thursday	Rep.	David Sutherland, Sr.
Monticello—Jones County The Monticello Express	W.	Thursday	Rep.	C. A. Dorsee
Moorhead—Monona County Moorhead Times	W.	Thursday	Ind.-Rep.	L. G. Kelley
Moravia—Appanoose County The Moravia Union	W.	Thursday	Ind.	H. K. Smith
Morning Sun—Louisa County Morning Sun News-Herald	W.	Thursday	Rep.	J. Kirk Latta
Moulton—Appanoose County Moulton Weekly Tribune	W.	Thursday	Rep.	R. R. Eby
Mount Ayr—Ringgold County Mount Ayr Record-News	W.	Thursday	Rep.	Franklin Spurrier
Mount Pleasant—Henry County Mount Pleasant Free Press	W.	Thursday	Ind.	Charles S. Rogers
Mount Pleasant News	D.	Ex. Sunday	Rep.	Chas. S. Rogers & A. M. Patterson
Mount Vernon—Linn County Mount Vernon Hawkeye Record and The Lisbon Herald	W.	Thursday	Rep.	Jas. W. McCutcheon
Moville—Woodbury County Moville Mail	W.	Thursday	Ind.	James Graham
Murray—Clarke County Murray Journal	W.	Wednesday	Ind.	Harry A. McCormick, Jr.
Muscatine—Muscatine County The Muscatine Journal & News-Tribune	D.	Ex. Sunday	Ind.	C. R. Rabedaux
Mystic—Appanoose County Mystic Sentinel	W.	Thursday	Dem.	Mansur & Boyles
Nashua—Chickasaw County The Nashua Reporter	W.	Wednesday	Rep.	Robert J. Goodsell
Neola—Pottawattamie County Neola Gazette Reporter	W.	Thursday	Ind.	L. G. Merrill
Nevada—Story County Nevada Evening Journal	D.	Ex. Sunday	Ind.	Benjamin Brothers
Newell—Buena Vista County The Newell Mirror	W.	Wednesday	Ind.	Alva O. Noble
New Hampton—Chickasaw County The New Hampton Tribune	W.	Thursday	Ind.	E. J. Feuling
Jerico Community Echo	W.	Thursday	Ind.	H. W. Brueckel
New Hampton American				Babeok Brothers
New London—Henry County New London Journal	W.	Thursday	Ind.	E. E. Wessel
New Sharon—Mahaska County New Sharon Star	W.	Thursday	Rep.	C. E. & H. E. Perdue
Newton—Jasper County Newton Daily News	D.	Ex. Sunday	Rep.	James R. Rhodes
New Virginia—Warren County The New Virginian	W.	Thursday	Dem.	C. P. Shane, Jr.
Nora Springs—Floyd County Nora Springs Advertiser & Rudd Review	W.	Thursday	Rep.	R. R. Moss
North English—Iowa County North English Record	W.	Thursday	Rep.	Wm. J. Kueneman
Northwood—Worth County The Northwood Anchor and Index	W.	Thursday	Rep.	E. K. Pitman & Leon S. Barnes

Newspapers in Iowa—Continued

Place of Publication and Name of Paper	Edition	Publication Days	Political Character	Editor or Publisher
Norwalk—Warren County The Norwalk Citizen	W.	Friday	Ind.	R. E. Thorpe
Norway—Benton County Benton County Star	W.	Thursday	Ind.	Merle P. Olson
Oakland—Pottawattamie County The Oakland Anon.	W.	Thursday	Rep.	E. P. Harrison
Oakville—Lousia County The Oakville Sentinel	W.	Thursday	Non-Part.	Geo. W. Graham & M. D. Thomson
Ocheyedan—Osceola County Ocheyedan Arrow	W.	Thursday	Rep.	C. G. & E. C. Lighter
Odebolt—Sac County The Odebolt Chronicle	W.	Wednesday	Dem.	Paul Wagner
Oelwein—Fayette County Oelwein Daily Register	D.	Ex. Sunday	Rep.	C. H. Woods
Ogden—Boone County Ogden Reporter	W.	Thursday	Rep.	Carl E. Sexauer
Ollie—Keokuk County The Ollie News	W.	Thursday	Ind.	H. C. Campbell
Onawa—Monona County Onawa Democrat	W.	Thursday	Dem.	Fred W. Wonder
Onawa Sentinel	W.	Thursday	Rep.	Wm. E. Brown
Orange City—Sioux County De Volksvriend (Dutch)	W.	Thursday	Rep.	J. E. Oggel
The Sioux County Capital	W.	Thursday	Rep.	J. H. Trencman
Orient—Adair County The Orient Avalanche	W.	Thursday	Rep.	O. B. Miller
Osage—Mitchell County Mitchell County Press and Osage News	W.	Thursday	Rep.	L. C. Bowman
Osceola—Clarke County Osceola Sentinel	W.	Thursday	Rep.	J. M. Grimes
Osceola Tribune	W.	Tuesday	Dem.	Carl Senholz
Oskaloosa—Mahaska County Oskaloosa Tribune	W.	Thursday	Dem.	George R. Draper
Oskaloosa Daily Herald	D.	Ex. Sunday	Rep.	Phil Hoffman & C. S. Walling
Ossian—Winneshiek County The Ossian Bee	W.	Thursday	Dem.	Don Amundson
Ottumwa—Wapello County Ottumwa Daily Courier	D.	Ex. Sunday	Rep.	John Huston
Oxford—Johnson County Democrat and Oxford Leader	W.	Thursday	Dem.	M. E. Baker
Oxford Junction—Jones County The Oxford Mirror	W.	Thursday	Rep.	R. E. (Ed) Hill
Palmer—Pocahontas County The Palmer Press	W.	Thursday	Ind.	F. O. Christoffers
Panora—Guthrie County Guthrie County Vedette	W.	Thursday	Rep.	G. W. Beneke
Parkersburg—Butler County Parkersburg Eclipse	W.	Thursday	Ind.	Dan J. P. Ryan
Paulina—O'Brien County The Paulina Times	W.	Thursday	Rep.	Jacob Van Zwol
Pella—Marion County The Pella Chronicle	W.	Thursday	Dem.	H. H. Sadler
Perry—Dallas County Perry Daily Chief	D.	Ex. Sunday	Rep.	G. E. Whitehead
Perry Press	W.	Friday	Ind.	Harry T. Green
Chief Advertiser	W.	Thursday	Ind.	G. E. Whitehead
Peterson—Clay County The Peterson Patriot	W.	Thursday	Rep.	R. A. Neitzke
Pierson—Woodbury County Pierson Progress	W.	Thursday	Ind.	Eduard E. Noble
Pleasantville—Marion County Marion County News	W.	Thursday	Ind.	E. W. Stephenson
Pocahontas—Pocahontas County Pocahontas Record-Democrat	W.	Thursday	Ind.	Louis J. Elbert
Polk City—Polk County The Polk City Citizen	W.	Friday	Ind.	R. E. Thorpe
Pomeroy—Calhoun County The Pomeroy Herald	W.	Thursday	Rep.	R. L. Ross
Postville—Allamakee County Postville Herald	W.	Wednesday	Rep.	Wm. J. Klingbeil
Prairie City—Jasper County Prairie City News	W.	Wednesday	Ind.	R. F. Randall
Preston—Jackson County The Preston Times	W.	Thursday	Ind.	Edwin B. Black



## Newspapers in Iowa—Continued

Place of Publication and Name of Paper	Edition	Publication Days	Political Character	Editor or Publisher
Primghar—O'Brien County O'Brien County Bell	W.	Wednesday	Rep.	Fred B. Wolf
Radcliffe—Hardin County Radcliffe Signal	W.	Thursday	Rep.	Clinton E. Myers
Randall—Hamilton County The Randall Review	W.	Thursday	Rep.	Leslie K. Hanson
Randolph—Fremont County The Randolph Enterprise	W.	Thursday	Dem.	W. B. Estes
Readlyn—Bremer County The Readlyn Chronicle	S. M.	2d & 4th Th.	Ind.	Mrs. Grace W. Sherman
Redding—Ringold County Herald	W.	Thursday	Ind.	Ralph Main
Redfield—Dallas County Redfield Review	W.	Thursday	Ind.	L. S. Heins
Red Oak—Montgomery County The Red Oak Express	S. W.	Mon. & Thurs.	Rep.	Ralph E. Overholser
The Sun	W.	Thursday	Dem.	Mrs. Frank J. Boll
Reinbeck—Grundy County Reinbeck Courier	W.	Friday	Ind.	Leroy A. Moser
Renssler—Plymouth County Bell-Enterprise	W.	Thursday	Dem.	Eugene F. Keiffer
Renwick—Humboldt County The Renwick Times	W.	Thursday	Ind.	Leon W. Miller
Richland—Keokuk County The Richland Clarion	W.	Thursday	Ind.	A. C. Bouch
Ringsted—Emmet County Ringsted Dispatch	W.	Thursday	Dem.	A. L. Anderson & Son
Riverside—Washington County Riverside Leader	W.	Thursday	Ind.	A. C. Krimper
Rockford—Floyd County Rockford Register	E.	Thursday	Ind.	E. E. Houdek
Rock Rapids—Lyon County Lyon County Reporter	W.	Thursday	Rep.	W. G. Smith & Sons
Lyon County Leader	W.	Tuesday	Ind.-Dem.	V. J. Keul
Rock Valley—Sioux County Rock Valley Bee	W.	Thursday	Rep.	Geo. Bowers & A. L. Halsted
Rockwell—Cerro Gordo County Rockwell Tribune	W.	Wednesday	Ind.	H. D. Africa
Rockwell City—Calhoun County Rockwell City Advocate	W.	Thursday	Ind.	Mark E. Cramer
Calhoun Co. Times & The Lytton News	W.	Tuesday		Karl Schwartz
Roland—Story County Roland Record	W.	Thursday	Rep.	C. E. Rod
Rolle—Pocahontas County The Rolfe Arrow	W.	Thursday	Ind.	M. R. Soth
Russell—Lucas County The Union-Tribune	W.	Wednesday	Ind.	H. A. Wilson
Ruthven—Palo Alto County The Ruthven Free Press	W.	Wednesday	Rep.	Robt. Bragg
Sabula—Jackson County The Sabula Gazette and Miles Reporter	W.	Thursday	Ind.-Dem.	Wade Guenther
Sac City—Sac County The Sac Sun	W.	Thursday	Rep.	Charles A. Hacke
St. Ansgar—Mitchell County St. Ansgar Enterprise	W.	Thursday	Rep.	Chas. A. Thacher
St. Charles—Madison County The St. Charles News	W.	Thursday	Ind.	P. S. Wise
Salem—Henry County Salem Weekly News	W.	Thursday	Dem.	J. W. Moxley
Sanborn—O'Brien County Sanborn Pioneer	W.	Thursday	Rep.	Otis De Voll
Schaller—Sac County The Schaller Herald	W.	Thursday	Ind.	Dana G. Briggs
Schleswig—Crawford County Schleswig Leader	W.	Thursday	Rep.	Perry Lyon
Scranton—Greene County Scranton Journal	W.	Thursday	Ind.	Merle Kroesen & Bert Kroesen
Seymour—Wayne County The Seymour Herald	W.	Thursday	Ind.	W. C. Dorr
Sheffield—Franklin County Sheffield Press	W.	Thursday	Ind.	Lester G. Benz
Shelby—Shelby County Shelby News	W.	Thursday	Dem.	Charles O. Wayne

Newspapers in Iowa—Continued

Place of Publication and Name of Paper	Edition	Publication Days	Political Character	Editor or Publisher
Sheldon—O'Brien County The Sheldon Mail	W.	Wednesday	Rep.	Paul C. Woods & K. L. Woods
Sheldon Sun	W.	Wednesday	Rep.	P. G. Jarnagin
Shell Rock—Butler County The Shell Rock News	W.	Thursday	Ind.	D. A. Basort
Shenandoah—Page County The Evening Sentinel	D.	Ex. Sunday	Rep.	W. D. Archie
The Shenandoah Gazette	W.	Thursday	Ind.	W. D. Archie
Sibley—Osceola County Sibley Gazette-Tribune	W.	Thursday	Rep.	Overholser & McCutcheon
Sidney—Fremont County Sidney Argus-Herald	W.	Thursday	Rep.	J. R. Feauto
Sigourney—Keokuk County Keokuk County News	W.	Thursday	Rep.	W. H. Needham
Sigourney Review	W.	Wednesday	Dem.	Cotton Etter
Sioux Center—Sioux County Sioux Center News	W.	Thursday	Ind.	Edward E. Roelofs
Sioux City—Woodbury County Daily Reporter	D.	Ex. Sat. & Su.	Ind.	W. C. Slotsky
The Lutheran Monitor	W.	Thursday	Ind.	The Monitor Publishing Co., Inc.
Sioux City Journal-Tribune	D.	Daily & Sun.	Ind.	W. H. Sammons
Unionist & Public Forum	W.	Thursday	Ind.	Wallace M. Short
Sioux Rapids—Buena Vista County The Sioux Rapids Press	W.	Wednesday	Ind.	George M. Sherman
Sloan—Woodbury County Sloan Star	W.	Thursday	Ind.	Chester Keys
Smithland—Woodbury County Smithland News	W.		Ind.	John H. Bale
Soldier—Monona County Sentinel	W.	Thursday	Dem.	Clyde Dickinson
Spencer—Clay County Spencer Daily Reporter	D.	Ex. Sunday	Ind.	E. J. Lawrence
Spencer Times	W.	Thursday	Rep.	Kenneth R. Randall
Spirit Lake—Dickinson County Beacon	W.	Thursday	Rep.	O. E. Smith
Stacyville—Mitchell County The Stacyville Monitor	W.	Thursday	Rep.	Wm. R. Brown
Stanhope—Hamilton County Stanhope Observer	W.	Thursday	Rep.	Fred C. Runkle
Stanton—Montgomery County Stanton Zephyr	W.	Thursday	Ind.	Stanley Norris
Stanwood—Cedar County The Pioneer Press and Stanwood Herald	W.	Thursday	Ind.	Ray R. Simpson
State Center—Marshall County Enterprise	W.	Thursday	Ind.-Rep.	M. C. Watson
Storm Lake—Buena Vista County Storm Lake Pilot-Tribune	W.	Thursday	Rep.	W. C. Jarnagin
Storm Lake Register	W.	Tuesday	Rep.	L. B. Watt
Story City—Story County Herald	W.	Thursday	Rep.	Paul A. Olson & Sons
Stratford—Hamilton County Freeman Journal	W.	Thursday	Rep.	
Strawberry Point—Clayton County Clayton County Press-Journal	W.	Thursday	Ind.	Paul Lindemeyer
Stuart—Guthrie County Stuart Herald	W.	Thursday	Rep.	Moulton & Trevillyan
Sumner—Bremer County Sumner Gazette	W.	Thursday	Ind.-Rep.	G. Wiley Beveridge
Sutherland—O'Brien County Sutherland Courier	W.	Thursday	Rep.	Kenneth C. Noble
Swea City—Kossuth County Swea City Herald	W.	Thursday	Ind.-Rep.	Mr. & Mrs. Ray Sperbeck
Tabor—Fremont County The Tabor Beacon	W.	Wednesday	Ind.	H. C. King
Tama—Tama County Tama News-Herald	W.	Thursday	Ind.-Dem.	Tama Printing Co.
Terril—Dickinson County Terril Record	W.	Thursday	Ind.	W. L. Grow
Thompson—Winnebago County Thompson Courier	W.	Thursday	Rep.	Theo. Klemesrud
Thornton—Cerro Gordo County Thornton Enterprise	W.	Friday	Ind.	Warren S. Nelson

## Newspapers in Iowa—Continued

Place of Publication and Name of Paper	Edition	Publication Days	Political Character	Editor or Publisher
Tingley—Ringgold County Tingley Vindicator	W.	Thursday	Rep.	Noel B. Seney
Tipton—Cedar County The Tipton Advertiser	W.	Thursday	Rep.	J. E. Chamberlain
Tipton Conservative	W.	Thursday	Ind.	W. F. Beck, Jr.
Titonka—Kossuth County Titonka Topic	W.	Thursday	Ind.	Frank Clark
Toledo—Tama County The Toledo Chronicle	W.	Thursday	Ind.	C. H. Zander
Traer—Tama County Traer Star Clipper	W.	Friday	Rep.	Harry E. Taylor
Treynor—Pottawattamie County Treynor Record	W.	Thursday	Dem.	Emmett E. Butler
Tripoli—Bremer County Tripoli Leader	W.	Thursday	Rep.	Lee O. Peacock
Truro—Madison County The Truro Times	W.	Thursday	Ind.	C. P. Shane, Jr.
Union—Hardin County The Union Star	W.	Thursday	Ind.	J. P. Johnson
Ute—Monona County Ute Independent	W.	Thursday	Dem.	Edna M. Downing
Vail—Crawford County The Vail Observer	W.	Wednesday	Rep.	M. J. Monaghan
Victor—Iowa County The Victor Record	W.	Thursday	Rep.	E. I. Lawton
Villisca—Montgomery County The Villisca Review	W.	Thursday	Ind.-Rep.	E. W. Carpenter
Vinton—Benton County Cedar Valley Daily Times	D.	Ex. Sunday	Ind.	M. P. Kruse
Walcott—Scott County Scott County Tribune	W.	Friday	Ind.	Victor E. Bluedorn
Walker—Linn County Walker News	W.	Thursday	Ind.	Alan B. Adamson
Wall Lake—Sac County The Wall Lake Blade	W.	Wednesday	Ind.-Rep.	Jack Mills
Walnut—Pottawattamie County The Walnut Bureau	W.	Thursday	Rep.	
Wapello—Louisa County The Wapello Republican	W.	Thursday	Rep.	J. B. Hawkins
Washington—Washington County The Evening Journal	D.	Ex. Sunday	Rep.	Elder, Shannon & Co.
Washta—Cherokee County Washta Journal	W.	Thursday	Ind.	J. A. Lantz
Waterloo—Black Hawk County Waterloo Daily Courier	D.	Ex. Saturday	Ind.-Rep.	W. H. Hartman Co.
Waterloo Press	W.	Thursday	Ind.	The Waterloo Press, Inc.
Waucoma—Fayette County Waucoma Sentinel	W.	Thursday	Ind.	H. W. Brueckel
Waukeo—Dallas County The Waukeo Citizen	W.	Friday	Ind.	R. E. Thorpe
Waukon—Allamakee County The Democrat	W.	Thursday	Dem.	John K. Griebel
Waukon Republican & Standard	W.	Wednesday	Rep.	Mrs. Albert S. Tousey
Waverly—Bremer County Waverly Democrat	W.	Friday	Dem.	Waverly Democrat Co.
Bremer County Independent	W.	Wednesday	Rep.	Leslie G. Moeller
The Waverly Journal	W.	Friday	Dem.	L. K. Hull
Wayland—Henry County Wayland News	W.	Thursday	Dem.	Dennio Blasser
Webster City—Hamilton County Webster City Freeman	S. W.	Mon. & Fri.	Rep.	George C. Tucker & W. F. Hunter
Webster City Observer	W.	Thursday	Ind.	Fred Hahne Printing Co.
Daily Freeman-Journal	D.	Ex. Sunday	Rep.	George C. Tucker & W. F. Hunter
Wellman—Washington County The Wellman Advance	W.	Thursday	Ind.	A. C. Kuipers
Wellsburg—Grundy County Wellsburg Herald	W.	Wednesday	Rep.	Neil R. Ashby
Wesley—Kossuth County The Wesley News-World	W.	Thursday	Rep.	T. H. Hospers
West Bend—Palo Alto County West Bend Journal	W.	Thursday	Rep.	Frauk Koch
West Branch—Cedar County West Branch Times	W.	Thursday	Rep.	Elizabeth Corbin

Newspapers in Iowa—Continued

Place of Publication and Name of Paper	Edition	Publication Days	Political Character	Editor or Publisher
West Des Moines—Polk County West Des Moines Express	W.	Thursday	Ind.	Dudley A. Reid
West Liberty—Muscatine County West Liberty Index	W.	Thursday	Rep.	G. William Smith
West Point—Lee County West Point Bee	W.	Thursday	Non-Part.	E. C. Clemens
Westside—Crawford County Westside Journal	W.	Thursday	Rep.	Edw. J. Imel
West Union—Fayette County The Fayette County Union	W.	Thursday	Ind.	R. M. & C. M. Westersfeld
The Argo Gazette	W.	Wednesday	Rep.	Walter H. Beall
What Cheer—Keokuk County Patriot-Chronicle	W.	Thursday	Ind.	Dwain W. Mueller
Wheatland—Clinton County The Wheatland Gazette	W.	Wednesday	Dem.	Frank W. & P. T. Buxton
Whiting—Monona County Whiting Argus	W.	Thursday	Rep.	C. A. McVay
Williamsburg—Iowa County The Williamsburg Shopper	W.	Thursday	Ind.	Mr. and Mrs. R. W. Childress
Wilton—Muscatine County Wilton Advocate	W.	Thursday	Rep.	H. W. Thurston
Winfield—Henry County The Winfield Beacon	W.	Thursday	Ind.	D. J. Zerbe
Winterset—Madison County Winterset Madisionian	W.	Wednesday	Rep.	Ed. M. Smith and Mr. & Mrs. J. C. Moore, Jr.
The Winterset News	W.	Thursday	Dem.	Robt. H. Baker
Winthrop—Buchanan County Winthrop News	W.	Thursday	Rep.	K. B. Harrington
Woodbine—Harrison County The Woodbine Twiner	W.	Thursday	Rep.	E. A. Stevens
Woodward—Dallas County The Woodward Enterprise	W.	Thursday	Rep.	Hal W. Schiltz
Wyoming—Jones County Wyoming Journal	W.	Thursday	Rep.	R. E. (Ed) Hilt
Zearing—Story County The Tri-County News	W.	Thursday	Ind.	Wm. J. Manchester

## State University of Iowa

**O**NE year after Iowa Territory became a state, the Old Capitol and its grounds were given to the State University, which had been established February 25, 1847, by an act of the First General Assembly. Iowa City dreamed of being the permanent seat of state government. Founded as the capital of Iowa Territory, January 21, 1839, it had been surveyed and laid out, and made big plans for an historic future. Congress agreed to donate the land for the new territorial capital and three commissioners were appointed to select the most suitable 640 acres for the promising metropolis.



PRESIDENT VIRGIL M. HANCHER

Log cabins and a few frame houses clustered about the site chosen for the capitol, when the cornerstone was dedicated on July 4, 1840. State constitutional conventions followed, providing that Iowa City "shall be the seat of state government until removed by law."

The law did remove it, to Des Moines, in 1857. There was no further need of the Old Capitol or the surrounding grounds. They were given to the young State University, established ten years before.

### Seventy-five Students First Year

The University did not open until 1855, when 75 students assembled, in answer to an advertisement, for a short term of study under three professors. When the seat of government was moved away there were 124 students. Enrollment in recent years has exceeded 10,000.

At first devoted entirely to Liberal Arts courses, federal grants of land and state appropriations enabled the institution to grow year by year.

The College of Law was added in 1868. In succession came the College of Medicine, in 1870; College of Homeopathic Medicine in 1876, but abandoned in 1919; Dentistry in 1882; Pharmacy in 1885; the Graduate College in 1900; College of Fine Arts in 1911 (united with the College of Liberal Arts in 1915); College of Education in 1913 and College of Commerce in 1915. In 1913 the Extension Division was organized. In 1917 the Iowa Child Welfare Research Station, and in 1924 the Division of Physical Education. The Schools of Journalism, Religion and Fine Arts are parts of the College of Liberal Arts. The School of Nursing is a part of the College of Medicine.

### The University Hospital Treats Many

Today the University campus covers 425 acres of ground and includes more than 50 buildings. Most prominent and beloved of all is the Old Capitol, now used as the Administration building. Doric columns adorning the portico entrance and Corinthian columns supporting the dome make the building so appealing from an architectural standpoint that visitors are awed by its beauty and dignity.

It is one of the most beautiful examples of architecture in the United States, the Administration Building. Thousands of visitors annually pass through it and admire its simple dignity and beauty.

The University Hospital, opened in 1928, is of early English Gothic architecture. A score of ambulances bring patients here from all over the state.

The College of Liberal Arts is the oldest college of the University and embraces the School of Letters, School of Fine Arts, School of Journalism and School of Religion. The University Symphony orchestra has enjoyed a large membership, while the University Chamber orchestra supplements it and serves as a laboratory unit for courses in instrumental music. The School of Journalism gives practical instruction in writing and editing.

The School of Religion provides courses "that will help students gain a wholesome view of religion and increase their interest and efficiency in religious activities." The College of Education helps to prepare teachers for elementary and secondary schools and for colleges and universities.

The College of Law was established at Des Moines in 1865 and moved to Iowa City three years later. It is now the oldest law school west of the Mississippi river. The Law Library now contains more than 75,000 volumes.

All the colleges making up Iowa State University are maintained on a high plane, making it possible for a student to secure a practical education in almost any profession and branch of fine and useful arts.

Enrollment in the Reserve Officers' Training Corps unit is prescribed for all male students in the College of Liberal Arts, Engineering and Pharmacy, during the freshman and sophomore years. Exemption is granted only in cases of physical disability on recommendation of the University Student Health Department. Military science and tactics is an elective course the junior and senior years.

The presidents of the University have been: Amos Dean, 1855-1859; Silas Totten, 1859-1862; Oliver M. Spencer, 1862-1867; Nathan R. Leonard (acting president), 1867-1868; James Black, 1868-1870; Nathan R. Leonard (acting president), 1870-1871; George Thacher, 1871-1877; Christian W. Slagle (president pro tempore), 1877-1878; Josiah L. Pickard, 1878-1887; Charles A. Schaeffer, 1887-1898; Amos N. Currier (acting president, 1898-1899; George E. MacLean, 1899-1911; John G. Bowman, 1911-1914; Thomas H. Macbride, 1914-1916; Walter A. Jessup, 1916-1934; Eugene A. Gilmore, 1934-1940, and Virgil M. Hancher 1940-.

Since the United States entered World War II, the University not only has maintained a full curriculum in all departments for civilian students, but has contributed to the military training programs of the Army and Navy through the services of its physical facilities and instructional staff.

In August, 1943, the following military units were in training on the University campus:

Approximately 2,100 cadets of the United States Navy Bureau of Navigation Pre-Flight Training School were quartered in the Quadrangle and Hillcrest dormitories, with the use of Fieldhouse facilities and surrounding recreational fields.

One hundred thirty students in the War Training Service of the United States Navy program were receiving classroom instruction in the College of Engineering.

Under the United States Army Airforce "C" Program in Meteorology 200 men were quartered in the Commons dormitory and were receiving instruction in special courses in the College of Liberal Arts. Under the Army Airforce "B" Program in Meteorology, 230 men were attending special classes in the College of Liberal Arts and were quartered in University buildings.

The instructional staff in the College of Liberal Arts also was assisting in the training of 500 military students of the United States Army Specialized Training Program in its basic phase. Under an expansion of the Army Specialized Training Program, 125 men were receiving special instruction in psychology, and 250 in specialized language training. Under the same expanded program, advanced engineering was being taught to 250 students.

An accelerated program for civilian students has been adopted since the beginning of the war. A student now may accomplish a full semester's work in the summer session, thus enabling him to complete four years of academic work in two and one-half years.

## Iowa State College

ONE of the great institutions which has contributed much to the practical application of science to everyday living is the Iowa State College of Agriculture and Mechanic Arts at Ames.

Established on March 22, 1858, by the Seventh General Assembly of Iowa, the College was designated as a land-grant institution by the Morrill Land-Grant College act of July 2, 1862. It was opened to students on October 21, 1868, and the first class graduated in 1872. The College has grown steadily since those early days, and in 1943, the College domains included 2,943 acres upon which were situated 40 major and 200 minor buildings consisting of classroom and laboratory buildings, residence halls, service buildings, residences and farm buildings. All of this has a total value cost of \$16,000,000.

Of the funds required to support the College, about one-half comes by appropriation from the Iowa legislature, out of tax monies; one-fifth by Federal appropriation, and one-seventh from student fees.

Iowa State College conducts undergraduate and graduate work in five major fields; agriculture, engineering, home economics, science and veterinary medicine.

### Curricula of Several Divisions

The Division of Agriculture offers courses in agricultural economics and rural sociology, agricultural engineering, agronomy, animal, dairy and poultry husbandry, dairy industry, genetics, horticulture and forestry, landscape architecture, technical journalism and vocational education.

The Division of Engineering offers courses in agricultural, architectural, ceramic, chemical and mining, civil, electrical, general and mechanical engineering, and theoretical and applied mechanics.

The Division of Home Economics offers courses in applied art, child development, foods and nutrition, dietetics, experimental cookery, home economics education, home management, household equipment, institution management, textiles and clothing, and home economics and journalism.



PRESIDENT CHARLES E. FRILEY

The Division of Science offers courses in the biological, physical and social sciences with particular emphasis upon the application of these sciences to industry and commerce and to the problems of present-day civilization, and to provide thorough instruction in the basic sciences.

The Division of Veterinary Medicine offers courses in anatomy, hygiene, medicine, obstetrics, pathology, physiology and pharmacology, and surgery.

Since before the start of the second World War the entire program of instruction at the College has been governed by a system of what may be termed educational priorities. First goal of the College has been to provide training directly concerned with the war. It has been operating since June, 1941, on a full 12-month basis—college the year around. Courses and curricula have been modified to provide greater emphasis on those aspects of the work of the students which bear directly on the problems they will encounter in civilian war production and in the armed forces.

Through the engineering instructional staff the college has trained about 6,000 non-college student civilians both on and off the campus for war industry. The Navy began in June, 1942, to use the facilities and staff of the College to give technical instruction to 1,500 sailors at a time. Navy men were being trained at the rate of nearly 6,000 a year as electricians, Diesel mechanics, cooks and bakers, and aviation pilots. An aircraft manufacturing concern had in training 100 young women engineering "cadettes"—one of six such training programs in the United States. The College has been approved by both the Army and the Navy for specialized training of soldiers and sailors.

Latest available figures show a total annual regular enrollment of undergraduate, non-collegiate, and graduate students in residence of 7,890, divided as follows: agriculture, 1,716; engineering, 2,429; home economics, 2,223; science, 1,263; veterinary medicine, 259.

Attendance at short courses on the campus was distributed as follows: agriculture, 8,676; engineering, 1,496; home economics, 2,214; total, 12,386. Because of war time travel restrictions the annual Farm and Home Week was not held at the College in its usual form in 1943. Instead, Farm and Home Week was taken to the farm people of the state by an entire week of special programs on the College broadcasting station, WOI, in one of the first agricultural short courses to be conducted wholly by radio anywhere in the United States.

Research vital to nearly every phase of agricultural and industrial activity in the state is conducted through two experiment stations and two research institutes.

The Agricultural Experiment Station had, at the time of its last annual report, a total of 340 active research projects. Most important of the recently-completed research projects concern the development of disease resistant varieties of oats, the program of breeding new varieties of hybrid corn, results obtained at the regional swine research farm, the annual beef cattle feeding tests, the annual corn yield test for testing hybrid corn varieties, and the study of corn production and storage.

The principal research projects upon which the Engineering Experiment Station is now engaged are: Causes of highway culvert failures, economics of automobile and truck operation, industrial utilization of farm wastes and by-products, permeability of masonry walls, load-supporting power of soils in road subgrades and under piers and foundations, and conditions affecting the wear of brushes on electric motors and generators.

The Industrial Science Research Institute works to provide fundamental scientific facts and principles which underlie the development and solution of agricultural and industrial problems in the state. Current projects are in the fields of physiology of bacteria, food bacteriology, physical chemistry, organic chemistry, and parasitology.



The Veterinary Research Institute investigates animal diseases with a view to working out methods by which they can be controlled or eradicated. Principal current projects include studies of mastitis in dairy cattle, control and eradication of swine erysipelas, and recognition and control of range paralysis and enterities in poultry, and of nutritional disorders in swine.

Extension work directed by the College is organized under the Extension Service in Agriculture and Home Economics and the Engineering Extension Service.

Agricultural and home economics extension activities in Iowa had their real beginning in 1906 at which time the work was officially organized as one of the three major functions of Iowa State College. Through cooperation with the United States Department of Agriculture and organized groups of farmers qualified under the Iowa Farm Aid Association Act, representatives of the College are now employed in every Iowa county, reaching thousands of people daily with pertinent information on all phases of agriculture and home economics. At the present time the Extension Service has been definitely geared to the war effort. Number 1 job is to assist every farm family in the production and preservation of food and fiber—more specifically meat, milk and eggs.

The engineering extension staff conducts instruction designed to aid Iowa industry in training foremen and other workers to know more about their jobs and to supply them with technical information. The service also has recently provided instruction for public building custodians, municipal firemen and telephone operators. During the two-year period, 1941-1943, a total of more than 5,000 persons were enrolled in special industry war training courses conducted by the Engineering Extension Service.

Three units of the Reserve Officers Training Corps are located at the College—Engineers, Field Artillery and Signal Corps. The primary object of this military instruction is to qualify students who complete a sequence of both basic and advanced courses for appointment as reserve officers in the Army. The basic courses which are given to freshmen and sophomores are required by the College as prerequisites to graduation.

## Iowa State Teachers College

**S**ITUATED a-top a beautifully wooded hill at the southern limits of the city of Cedar Falls and artistically landscaped with flowering shrubs and trees, the 26 principal buildings of the Iowa State Teachers College house a four-year teacher training center known the world over for the excellence of its graduates as classroom teachers. Unique among colleges of its kind for the number of buildings and beauty of its 207-acre campus, this headquarters for teacher training in Iowa is generally recognized among educators of the nation as a leader among scores of colleges in its field.

From a humble beginning on September 6, 1876, when four instructors and 27 students under the first president, James Gilchrist, celebrated the opening of the first classes in a single building, the Iowa State Teachers College has grown to become an institution with some 3,500 individuals enrolled during a given year, 18,000 living graduates, and over 100,000 former students.

The first president of the college, which was then known as the Iowa State Normal School, directed classes in a building formerly known as the Soldiers Orphans Home, a structure built to house orphans of Civil War veterans, but at that time abandoned. President Gilchrist, then known as principal, was succeeded in 1886 by Dr. Homer H. Seerley. Dr. Seerley retired in 1928 to be succeeded in turn by Dr. O. R. Latham, who served until his death in 1940. In that year, Dr. Malcolm Price was elected to the position which he now holds.

### Preparation for All Types of Teaching

Today, Teachers College offers preparation for all types of teaching positions in the public schools of the state, including special courses for teachers of rural schools, kindergarten-primary, and intermediate and upper grades, as well as high school subjects. Instruction leading to diplomas or degrees and to certificates for the various types of teaching and administrative positions in the public schools is provided for students in one-year, two-year, and four-year courses. Specialized courses of instruction include art and industrial arts, commercial education, education, English, dramatics, and speech, home economics, languages, mathematics, physical education for both men and women, science, and social science.

Dormitory facilities for students in residence at the college are recognized as excellent even among the larger colleges and universities of its class in the country. These include the Bartlett and the Anna B. Lawther Halls for women and The Homer H. Seerley and The George T. Baker Halls for men. Classes are held chiefly in the Auditorium building, Central Hall, the Administration Building, Gilchrist Hall, and the Vocational Building. Extensive library facilities are provided by a beautiful three-story structure housing over 140,000 books, periodicals, and pamphlets. Located directly on the campus, and providing for

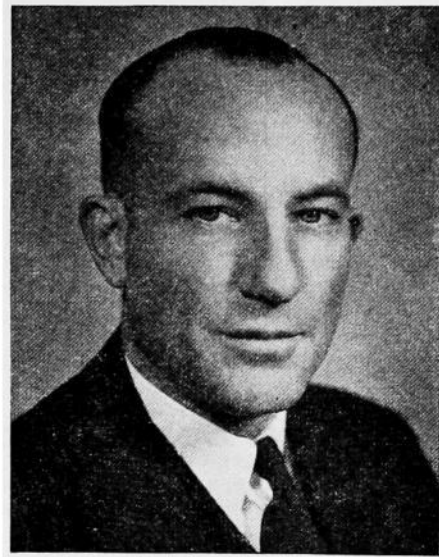

PRESIDENT MALCOM PRICE

teachers in training what a university hospital provides for young medical students in the way of opportunities for practical experience and observation, is a complete Campus Grade and High School for practice teaching. In this Campus School, with an enrollment of over 400 young pupils, as well as in near-by town, city, and rural schools, the teachers-to-be have opportunity for actual classroom practice in teaching as well as for observation of best procedures.

The college provides an athletic plant of 70 acres, including large gymnasiums for both men and women as well as numerous playing fields and practice courts for athletic activities. Also available to students is the college golf course. This land was donated to the college.

The Iowa State Teachers College operates on a quarterly basis, with regular sessions in the summer, fall, winter, and spring. As a result of the quarterly plan of instruction, students may shorten their years of college study for diplomas and degrees considerably by attending college the year around.

## Iowa Schools for Deaf and Blind

**U**NDER the administration of the State Board of Education, the School for the Blind is maintained at Vinton and the School for the Deaf at Council Bluffs.

### Iowa School for the Blind

The Iowa School for the Blind was opened at Vinton on April 5, 1853, with one pupil. The second entered the following day. By the end of the year nineteen students were enrolled. The attendance at the last report was 175, ranging in age from five to twenty-one.

The Iowa School for the Blind is an educational institution which offers complete educational opportunity to visually handicapped boys and girls from the Kindergarten through the High School. In many respects the sessions follow the same line of those found in the schools for the sighted. In addition to the academic subjects special emphasis is placed on music, industrial arts, and physical education. After satisfactorily completing the four year high school course, students are equipped to enter college, and those who do so attain records that compare favorably with those of sighted students.

The school is governed by the State Board of Education and is supported by appropriations of the State Legislature. There is no charge for tuition, maintenance, or school supplies. The school is in session for a nine month period. The student body includes not only people without sight but those with partial sight.

The present superintendent is Leslie M. Hays.

### Iowa School for the Deaf

The Iowa School for the Deaf was established in 1855, the second such institution west of the Mississippi river. In 1839 Edmund Booth came to Iowa from Connecticut and settled at Anamosa. In 1846 he was a clerk in the Territorial Legislature, of which his brother was a member. The two induced the legislature to appropriate money to send several deaf children to the state school in Illinois. In 1853 a private school was established in Iowa City. In January, 1855, the Iowa State Legislature passed a bill creating the Iowa State Institution for the Deaf and Dumb. From this grew the present school at Council Bluffs; the name being changed to Iowa School for the Deaf in 1888.

In character the school is just what its name implies. It cares for the mental, physical and moral welfare of boys and girls between the ages of seven and nineteen.

The School for the Deaf represents a capital investment for the State of \$1,000,000 and occupies 210 acres, with eight fine buildings and beautiful grounds and an efficient staff of teachers.

The school at Council Bluffs offers facilities for developing the aptitude of boys and girls in some of the occupations most suited to them which may be taught under school conditions. Among the vocations taught are baking, shoe repairing, book binding, printing, cabinet making and upholstering. Instruction in rhythm is also given, and a well-rounded course in almost everything which will make life more pleasant for those bereft of their hearing.

The present superintendent is Lloyd E. Berg.

---

## Colleges and Universities

**I**N ADDITION to its three state institutions of higher learning Iowa has a large number of colleges and universities of which it is justly proud and which are material factors in making this state stand first in literacy and intelligence. There are few places in Iowa more than 40 or 50 miles distant from some institution of higher learning well fitted by curriculum and faculty to teach those things which lead to the higher and better life and provide the education that makes for culture and higher citizenship.

Among the Colleges of Iowa which are fully accredited and offer four-year courses are the following:

### **Iowa Wesleyan, Mount Pleasant**

Iowa Wesleyan College, at Mt. Pleasant, is the oldest college in Iowa, having a continuous history from the time it was founded as Mt. Pleasant Collegiate Institute in 1844. The College has always been under the control of the Methodist Episcopal church. The name was changed to Iowa Wesleyan University in 1849 and to Iowa Wesleyan College in 1911.

### **Grinnell College, Grinnell**

Grinnell College, at Grinnell, is the second oldest in the state. It was founded in 1846 by the "Iowa Band" (a group of young ministers who came to Iowa as missionaries in 1843) as Iowa College, at Davenport, and was opened to students in 1848. Grinnell College was founded in Grinnell in 1855 and four years later Iowa College of Davenport was merged with it. It is privately endowed, non-sectarian and co-educational and has produced a large number of notable alumni, including Dr. Albert Shaw, for many years editor of the American Review of Reviews; Harry Hopkins, former Secretary of Commerce in President Franklin D. Roosevelt's cabinet; Gary Cooper, noted actor; and James Norman Hall and Ruth Suckow, noted authors.

### **Coe College, Cedar Rapids**

Coe College, at Cedar Rapids, had its beginning in 1851, when the Rev. Winston Jones opened a school in his home for 16 young people of Cedar Rapids. In 1866 it became Parsons Seminary and the first building, now a part of Old Main, was built. Since February 2, 1881, the present name of Coe has been used. In 1919 Leander Clark College was absorbed.

### **Cornell College, Mount Vernon**

Cornell College, at Mount Vernon, was opened November 14, 1853, as the Iowa Conference Male and Female Seminary, but was renamed in 1855. The annual Shakespearean school play produced in March and the annual Music Day Festival, first held in 1899, are outstanding events.

The Chicago Symphony Orchestra has presented an annual concert at the Music Festival for 40 years.

#### Central College, Pella

Central College, at Pella, was opened in 1853, a Baptist church institution. Dominie Scholte donated a large plot of ground when the first building, Old Central, was erected. In the Civil War the entire male student body, 122, enlisted in the Union Army. About 20 years ago the control passed to the Dutch Reformed Church of America.

#### Simpson College, Indianola

Simpson College, at Indianola, was established in 1860, operated by the Methodist Episcopal Church. First known as Indianola Seminary, it was renamed the Indianola Male and Female Seminary in 1861. Six years later the name became Simpson Centenary College, honoring Bishop Matthew Simpson. Since 1884 the name has been Simpson College. There are ten buildings on a 20-acre campus.

#### Luther College, Decorah

Luther College, at Decorah, founded in 1861, prepares students for the Lutheran ministry. It maintains the Norwegian-American Historical Museum, opened in 1933. "The people of Norwegian birth and descent in the United States have seriously undertaken the task of creating here an historical museum containing collections clearly illustrating their conditions of life and culture from the time their ancestors first set foot on American soil." The Decorah College for Women was organized in 1932.

#### Parsons College, Fairfield

Parsons College, at Fairfield, was founded in 1875, under the Endowment Fund provided in the will of Lewis C. Parsons (1793-1855). It is controlled by the Presbyterian Church. The first class was graduated in 1880.

#### William Penn College, Oskaloosa

William Penn College, at Oskaloosa, operated under the auspices of the Society of Friends, was opened in September, 1873. Following the destruction of the first building by fire in 1916, several new buildings were erected on a 30-acre campus near the original site. Herbert Hoover has been one of the Commencement Day orators.

#### Buena Vista College, Storm Lake

Buena Vista College is located at Storm Lake. The Fort Dodge Presbytery founded the school in 1884 at Fort Dodge, but later accepted Storm Lake's offer of eight acres of land and \$25,000 for buildings, dedicating the new school July 8, 1891.

#### Western Union College, Le Mars

Western Union College, at Le Mars, was founded in 1890 and is under the control of the Evangelical Church. Seven buildings are grouped on a 15-acre campus.

#### Morningside College, Sioux City

Morningside College, at Sioux City, was founded by the Methodist Episcopal Church, by merging the University of the Northwest of Sioux City and the Charles City College in 1894. It has five modern buildings on a 23-acre campus.

#### John Fletcher College, Oskaloosa

John Fletcher College, at Oskaloosa, was organized in 1905, as the Central Holiness University, later changing its name in honor of John Fletcher, a friend of John Wesley.

**Loras College, Dubuque**

Loras College, a Catholic Church institution, at Dubuque, developed from St. Raphael's Seminary founded in 1838. The school is under the immediate supervision of the Archbishop of the Dubuque diocese. Eight buildings on a 50-acre campus house the college, which boasts of one of the largest private libraries in the state, over 70,000 volumes. It was formerly called Columbia College.

**St. Ambrose College, Davenport**

St. Ambrose College at Davenport is another Catholic institution which is deservedly popular. It occupies four buildings on a 15-acre campus. It was founded in 1882, under the auspices of the Roman Catholic Bishop of Davenport.

**University of Dubuque, Dubuque**

The University of Dubuque was founded in 1852 and conducts a Presbyterian Theological Seminary in addition to its College of Liberal Arts. The school, organized by the Reverend Adrian Van Vliet to train ministers to follow the German immigrants coming into the Mississippi Valley, was first known as the German Theological School of the Northwest, but in 1870 it became affiliated with the Presbyterian Church. Women were first admitted to class in 1912.

**Upper Iowa University, Fayette**

Upper Iowa University, at Fayette, was organized in 1857 as Fayette Seminary, with an endowment of \$50,000. It was formerly sponsored by the Methodist Episcopal Church. In addition to the College of Liberal Arts there are Schools of Music and Business. The 14-acre campus lies in the center of the town. The museum is particularly praiseworthy, containing many fine prehistoric specimens.

**Drake University, Des Moines**

Drake University, at Des Moines, was established in 1881, named after Governor Francis Marion Drake of Centerville. The school is under the auspices of the Disciples of Christ Church. It embraces Colleges of Education, Fine Arts, Commerce and Finance, Bible, Liberal Arts, Law and Pharmacy. A radio course was added a few years ago. The campus covers several city blocks, the latest buildings being a fine new Dormitory for Women and a Memorial Library, established and endowed by Gardner Cowles, publisher of the Des Moines Register and Tribune. The University Law library contains some 17,000 volumes, while the general library has 71,000.

Adjoining the campus are the great Stadium and Field House, scene of many state and national athletic events. George J. Carpenter was the first Chancellor, as the President was then known. The late deceased president, Daniel W. Morehouse, was an astronomer of international note.

**Briar Cliff College, Sioux City**

Briar Cliff College, a four year college for women, is conducted by the Sisters of St. Francis of the Holy Family of Dubuque, Iowa. The college began its first scholastic year September 18, 1930.

**Clarke College, Dubuque**

Clarke College grew from an academy for women founded in 1843 by Sisters of Charity of the Blessed Virgin Mary. A college department was opened in 1901.

**Marycrest College, Davenport**

Marycrest College is a corporate unit of St. Ambrose College, formerly known as the Woman's Division. Founded in 1939, it is conducted by the Sisters of the Humility of Mary.

### Wartburg College, Waverly

Wartburg College is a four year co-educational liberal arts college controlled and supported by the American Lutheran Church. It is a merger of the Wartburg College, which was formerly located at Clinton, Iowa, and of St. Paul-Luther College, St. Paul, Minnesota. The merger and re-location took place in 1935.

## Iowa Cares for Children and Veterans

**T**HE State Board of Control has jurisdiction over 15 state institutions, of which six are for the mentally unfit and three are for criminal offenders. The remaining six are divided as follows: two training schools, designed as correctional institutions; one for boys, at Eldora; one for girls, at Mitchellville; two orphanages, at Toledo and Davenport; the Soldiers' Home at Marshalltown, and the State Sanatorium for Tuberculosis at Oakdale.

### Training School for Boys, Eldora

The Training School for Boys, at Eldora, was opened March 31, 1868. The state has an investment there of \$1,015,040.36. This school is for incorrigible and delinquent boys, sent there upon court order. The school has 872 acres upon which are learned, by practical work, the various phases of farming and gardening. In addition there are twelve industrial shops, tailor, blacksmith, automobile, shoe, printing, sewing room, bakery, machine shop, plumbing, carpenter, mason and painting.

Competent schools are presided over by efficient teachers. Athletics, debates, home talent plays, a fine band, moving pictures, a good library and other opportunities to improve mind and body find their result in better boys.

The present superintendent is O. S. Von Krog.

### Training School for Girls, Mitchellville

The Training School for Girls was established in 1868, to be located on property in Lucas county, leased from a Society of Friends, or Quakers. The first admission was April, 1873. In 1880 the present Training School, at Mitchellville, was located, taking over the Lucas county plant. The state has a capital investment there of \$226,668.52.

The normal capacity at the Mitchellville school is 200. Girls between the ages of ten and eighteen are admitted, on commitment from district, juvenile and municipal courts or on transfer from other institutions by the Board of Control.

Under competent instruction and supervision, girls are taken through the twelfth grade of regular public school work, and are taught all necessary branches of home economics.

The school grounds have an area of 175 acres. Farming and gardening are carried on, with good results.

The present superintendent is Mrs. John L. Carter.

### Juvenile Home, Toledo

The state maintains a Juvenile Home, or orphanage, at Toledo, with a capital investment of \$456,090.14. Dependent, destitute, homeless and neglected children are admitted and given care until they are 21 years of age, most of them being placed in good private homes, under the supervision of women state agents.

The buildings are substantial and kept in a home manner as far as possible. The grounds consist of 320 acres, one-half of which is rented by the state. Generally the children are happy and contented and make good progress in their school work.

The present Superintendent is R. B. Clift.

#### Iowa Soldiers' Orphans' Home, Davenport

The second state orphanage is known as the Iowa Soldier's Orphans' Home and is located at Davenport. The capital investment of the state is \$917,137.49 and the annual per capita maintenance cost is \$320.28.

The first child was admitted on July 4, 1864. Dependent, neglected and abandoned children are admitted upon court order or personal application of parent or guardian, approved by Court or Board of Supervisors.

The children are given scholastic and industrial advantages; with moving pictures, all manner of games and sports, picnics and the like, to make life more pleasant. The acreage of the institutions is 619, of which a little more than one-half is rented.

The present Superintendent is Harvey E. Daines, on leave of absence in the United State Army. Mrs. H. O. Hyatt is acting Superintendent.

#### Iowa Soldiers' Home, Marshalltown

The Board of Control also manages the Iowa Soldiers' Home at Marshalltown, founded in 1887, having a capital investment of \$717,013.87. With a normal capacity of 700, the population on June 30, 1942 was 566.

The veterans and their wives located there, at one report, were divided as follows:

Civil War veterans, 4; Indian war veterans, 3; Spanish-American War veterans, 36; World War veterans, 320; peacetime veterans, 5; regular army veterans, 19; women, 175.

Life is lived pleasantly by the soldiers, with plenty of amusements, moving pictures, billiards and pool, cards, horseshoe pitching and all manner of games and light sports. The nearby river permits fishing and boating and families are kept together by the presence of the veterans' wives. The men and women take frequent furloughs, to visit relatives and friends, or just to be free on the open road again. Upon their return they seem more than ever satisfied.

The present Commandant is Leslie E. Switzer.

## Iowa Cares for Its Mentally Ill

ON February 27, 1861, the first patient was received at the state hospital at Mount Pleasant, generally said to be the first institution of its kind west of the Mississippi river.

For the past 29 years Iowa has had four institutions to care for its mentally afflicted, those at Independence, Clarinda and Cherokee having been added. These are now known as State Hospitals for Insane.

#### Four Hospitals for Mental Cases

Iowa has a total capital investment in these four institutions of \$9,263,047.24. On June 30, 1942, the State Board of Control, which has the management of these institutions, reported a total population of 6,499, ministered to by more than 900 officers and employes. Land aggregating 4,815 acres, enough to make thirty good quarter-section farms, is used by the four hospitals.

In the order of their establishment Independence comes second; the first patient having been admitted there on May 1, 1873; Clarinda is third, December 13, 1888; Cherokee, fourth, August 18, 1902. The amount of land runs in the same order. Mount Pleasant, first, with 1,410 acres; Independence second, with 1,349 acres; Clarinda third, with 1,055 acres; Cherokee fourth, with 999 acres.



The population of the four State Hospitals, as of June 30, 1942, was reported by the State Board of Control as follows:

Mount Pleasant .....	1,538
Cherokee .....	1,749
Clarinda .....	1,553
Independence .....	1,659
Total.....	6,499

#### Two Homes for Feeble-Minded

The reports of these four State Hospitals do not begin to tell the entire story of what Iowa is doing for its mentally deficient and unfit. The State Board of Control has jurisdiction over two other institutions belonging to this same general classification: The Glenwood State School at Glenwood, which received its first patient on September 1, 1876; and the Hospital for Epileptics and School for Feeble-minded, at Woodward, which received its first patient on September 3, 1917.

The state has a capital investment of \$4,683,092.04 in these two institutions, which on June 30, 1942, had a combined population of 3,420, with 461 officers and employes to take care of them. The grounds of the two hospitals aggregate 2,330 acres.

Each of these six institutions is open to general visitors within certain prescribed hours each day, and to parents at any time. To the limit of funds available they are well kept, sanitary and attractive, the buildings at each place being surrounded by large grounds, nicely landscaped and properly tended. While the atmosphere at all is depressing, entertainment is arranged for as many as can mentally enjoy it.

The present Superintendents are as follows: Mount Pleasant, Dr. L. P. Ristine, on leave of absence to United States Army; Dr. Adolph Soucek is acting Superintendent; Independence, Dr. R. A. Stewart; Clarinda, Dr. Norman D. Render; Cherokee, Dr. Charles F. Obermann; Glenwood, Dr. T. B. Lacey; Woodward, Dr. E. M. Meyers.

Business managers have been appointed for the following institutions: Cherokee, J. E. Wirth; Independence, C. L. Rigby; Woodward, A. R. Miles; Mount Pleasant, R. E. Hanna; Oakdale, Harry W. Reeve.

## Iowa Tuberculosis Sanatorium

**T**HE State Sanatorium for Tuberculosis was established in 1908, at Oakdale, six miles from Iowa City, and 21 miles from Cedar Rapids. The number of patients on June 30, 1942, was 404. The total number of officers and employes is 204, or one for each two patients. The care and treatment are splendid and the beneficial results are already manifest.

Patients are admitted on certification by attending physicians. The average cost per patient ranges from \$52 to \$55 a month and is charged to the counties where they live. Those who can do so are asked to reimburse the counties.

The Sanatorium has the facilities and services of the Hospital of the State University at its easy disposal, which is of inestimable value.

Investigation disclosed that there are more women patients than men, the last biennial report showing 285 men to 331 women admitted. The largest classification by age are those between 20 and 40 years. Of 616 admitted during two years, geographical location was as follows: 129 resident in country; 232 resident in villages and towns under 8,000; 74 resident in cities between 8,000 and 25,000; 181 residents of cities over 25,000.

Of 616 admitted in two years the record of progress showed the following: disease arrested, 178; apparently arrested, 49; improved, 124; unimproved, 31; dead, 110; clinically non-tuberculosis, 124.

Dr. Wm. M. Spear is the present superintendent. The business manager is Harry W. Reeve.

## Iowa's Penal Institutions

**T**HE prison at Fort Madison is more than 100 years old. It was established in 1839, the year after Iowa became a territory, and seven years before it became a state.

The state penitentiary of today has 28 buildings, a farm of 1,031 acres, with 118 head of dairy cattle, 1,324 hogs, 2,919 head of poultry, 15 acres of orchards, 80 acres of gardens and an annual farm production of 20,000 bushels of small grains; and chair and furniture, brush and broom, spinning, textile and shoe factories and industries.

The State of Iowa has a capital investment here of \$2,973,073.35. With a normal capacity of 1,166, the warden reported on June 30, 1942, a prison population of 1,313; or 13 per cent of excess population. To guard and care for all these men requires the services of 172 officers and employes.

### Satisfactory Parole System

Under the able guidance of the Board of Control and recent wardens, the Fort Madison penitentiary has achieved high rank among the nation's penal institutions. Outbreaks have been few and escapes infrequent. A parole system enables the men of highest intelligence and best records to work on the prison farms, away from the enclosure, and even to go to the state's various other institutions under the Board of Control (state hospitals and schools) to work and live on an honor system which has produced good results.

The inmates as far as is possible are kept at work, according to their terms of sentence, many being fitted for industries at which they can support themselves after release. Each prisoner is interviewed, upon admittance, by the chaplain and the warden, in an effort to see what work they should be put to and what can best be done to reclaim them.

### Recreation and Amusements Provided

The inmates have recreation and amusement opportunities. Head-phone radios are installed in the cells and good programs are furnished from a central control. A good library is well patronized; athletics and moving pictures make life more bearable. Baseball, kittenball, tennis, boxing, wrestling, horseshoe pitching, football and basketball give ample opportunity to most of the men to keep in good physical trim and to get their minds off their plight.

On June 30, 1942, 19,750 prisoners had been confined since the prison was first opened.

Under the law all condemned prisoners are executed at Fort Madison. The present warden is Col. P. A. Lainson.

### Men's Reformatory at Anamosa

The Men's Reformatory is located at Anamosa, where the first prisoner was admitted on May 13, 1873. The state has a capital investment here of \$2,098,271.19, and a population on June 30, 1942, of 941, about normal capacity. Originally intended for first and youthful offenders, and the criminally insane, within recent years prisoners have been transferred from Fort Madison as overcrowded conditions there demanded.

In the 69 years it has been in existence, 17,990 prisoners have been received at Anamosa, up to June 30, 1942.

Grain and livestock farming are carried on here on a large scale. A large modern canning plant is operated here as an industry. Most of the vegetables for the other state institutions are canned here. Other industries include the manufacture of soap, clothing, automobile number plates, road signs and cheese.

The prisoners are kept at hard work, according to the sentences imposed upon them, but they have ample recreation and amusement facilities, including various sports and games, radio programs and moving pictures. Part of the Reformatory yard, or enclosure, is flooded during the winter, permitting ice skating. The average age of the prisoners received during the past biennial period was 23 years, six months and 29 days.

The cost of prisoner maintenance at Anamosa is slightly higher than at Fort Madison, being \$291.60 a year, compared with \$267.36 at Fort Madison.

The warden of the Men's Reformatory is Foss Davis.

#### Women's Reformatory at Rockwell City

Women over 18 years old, convicted of offenses which carry a term of more than 30 days, are sent to the Women's Reformatory at Rockwell City. The first prisoner was received on May 2, 1918. The population, at the latest report, was 72, with a normal capacity of 78.

The state has a capital investment here of \$397,794.41. The reformatory has an area of 220 acres.

The fact that many short-term offenders are sent to Rockwell City, instead of being kept in county jails, makes the per capita cost of maintenance large, being \$537.12 a year. The women are given an opportunity to attend school and have various entertainments and amusements, including movies, dances, lectures and recitals, home talent plays and picnics.

The superintendent is Miss E. Pauline Johnston.

## Old Age Assistance

**T**HE Iowa old age assistance program is primarily concerned with the task of granting direct financial relief to elderly persons who are in need. It completed its eighth year of operation in the last fiscal year.

The Iowa old age assistance plan continues to be closely related to the actual needs of the aged. The amount of assistance an elderly person receives depends only upon his income or lack of income and his particular needs, rather than any other factor. The Iowa law provides for no special consideration to persons who have been considered good citizens and provides no penalties for those who have been considered poor citizens. Similarly the Iowa law provides only a plan for relieving the distress and want among the aged and does not provide for a flat cash reward for having reached the age of 65 years.

	Number	Amount	Average
November 1, 1934.....	2,727	\$ 36,208.00	\$13.28
July 1, 1935.....	10,263	139,608.30	13.61
July 1, 1936.....	29,744	432,794.00	14.55
July 1, 1937.....	38,202	575,042.00	15.05
July 1, 1938.....	48,148	953,874.00	19.81
July 1, 1939.....	52,364	1,044,535.00	19.95
July 1, 1940.....	55,213	1,135,086.10	20.56
July 1, 1941.....	57,050	1,194,291.90	20.93
July 1, 1942.....	56,436	1,216,274.50	21.55

The total number of recipients of old age assistance by counties, the total amount paid to them, and their average assistance, for December,

1942, are set forth in the following table issued by the Social Welfare Department.

County	Total Number	Amount	Average
1. Adair	298	\$ 6,734.20	\$22.60
2. Adams	273	6,445.00	23.61
3. Allamakee	370	7,362.20	19.90
4. Appanoose	1,144	26,241.50	22.94
5. Audubon	212	4,741.30	22.36
6. Benton	562	12,798.90	22.77
7. Black Hawk	1,196	25,819.60	21.59
8. Boone	694	14,884.60	21.45
9. Bremer	297	6,198.80	20.87
10. Buchanan	394	8,377.00	21.26
11. Buena Vista	359	8,636.50	24.06
12. Butler	366	7,866.60	21.49
13. Calhoun	337	7,507.30	22.28
14. Carroll	267	5,837.00	21.86
15. Cass	493	10,836.80	22.08
16. Cedar	264	5,717.40	21.66
17. Cerro Gordo	777	17,279.30	22.24
18. Cherokee	334	7,698.20	23.05
19. Chickasaw	342	7,479.00	21.87
20. Clarke	395	8,944.00	22.64
21. Clay	285	6,641.20	23.30
22. Clayton	427	9,246.90	21.66
23. Clinton	857	19,301.00	22.52
24. Crawford	299	6,328.40	21.17
25. Dallas	640	14,395.40	22.49
26. Davis	401	8,465.30	21.11
27. Decatur	706	15,124.50	21.42
28. Delaware	445	9,548.70	21.46
29. Des Moines	762	16,799.40	22.05
30. Dickinson	226	5,326.30	23.57
31. Dubuque	1,227	28,160.40	22.96
32. Emmet	232	4,878.00	21.03
33. Fayette	676	15,344.30	22.73
34. Floyd	427	9,186.20	21.51
35. Franklin	344	7,527.20	22.51
36. Fremont	432	9,144.70	21.17
37. Greene	351	7,672.90	21.86
38. Grundy	166	3,931.90	21.41
39. Guthrie	502	11,578.30	23.06
40. Hamilton	314	7,392.70	23.54
41. Hancock	284	6,020.00	21.20
42. Hardin	430	8,873.80	20.64
43. Harrison	599	13,139.80	21.94
44. Henry	487	10,654.90	21.86
45. Howard	267	5,642.10	21.13
46. Humboldt	239	5,192.40	21.73
47. Ida	229	5,161.90	22.54
48. Iowa	342	7,196.50	21.04
49. Jackson	458	10,768.50	23.51
50. Jasper	746	16,441.90	22.01
51. Jefferson	432	9,213.70	21.33
52. Johnson	569	12,737.70	22.39
53. Jones	457	10,355.20	22.66
54. Keokuk	464	9,831.50	21.19
55. Kossuth	385	8,689.10	22.57
56. Lee	1,032	22,707.30	22.00
57. Linn	1,762	38,912.20	22.08
58. Louisa	359	7,743.50	21.57
59. Lucas	503	11,637.90	23.14
60. Lyon	191	3,928.30	20.57
61. Madison	462	10,246.20	22.18
62. Mahaska	839	19,332.40	21.76
63. Marion	869	19,524.40	22.47
64. Marshall	644	14,059.60	21.83
65. Mills	387	8,275.80	21.38
66. Mitchell	288	5,772.90	20.04
67. Monona	434	9,228.50	21.26
68. Monroe	651	14,882.10	22.86
69. Montgomery	427	9,234.60	21.63
70. Muscatine	804	18,953.50	23.57
71. O'Brien	269	5,762.20	21.42
72. Osceola	121	2,413.10	19.94
73. Page	644	13,274.20	20.61
74. Palo Alto	326	7,320.00	22.47
75. Plymouth	354	7,207.80	20.36
76. Pocahontas	237	6,238.10	22.10
77. Polk	4,240	97,514.70	23.00

County	Total Number	Amount	Average
78. Pottawattamie .....	1,643	35,908.30	21.86
79. Poweshiek .....	464	10,072.30	21.71
80. Ringgold .....	437	8,897.90	20.36
81. Sac .....	310	6,956.40	22.47
82. Scott .....	1,345	30,240.40	22.48
83. Shelby .....	259	5,747.00	22.19
84. Sioux .....	357	7,202.20	20.17
85. Story .....	596	12,781.90	21.45
86. Tama .....	382	8,233.20	21.55
87. Taylor .....	490	10,674.40	21.78
88. Union .....	539	12,221.70	22.67
89. Van Buren .....	464	9,831.90	21.19
90. Wapello .....	1,136	24,163.90	21.27
91. Warren .....	515	11,538.70	22.41
92. Washington .....	400	8,521.90	21.30
93. Wayne .....	689	16,102.50	23.37
94. Webster .....	869	19,247.90	22.15
95. Winnebago .....	213	4,591.80	21.56
96. Winneshiek .....	375	8,242.70	21.98
97. Woodbury .....	2,252	48,513.60	21.54
98. Worth .....	173	3,570.90	20.64
99. Wright .....	325	6,789.70	20.89
Total .....	55,616	\$1,226,648.40	\$22.06



Where Iowa laws were first made in Des Moines

# Statistics of Iowa Farms

## LAND AREA OF IOWA IN SQUARE MILES

Adair	573	Davis	501	Jefferson	431	Pocahontas	576
Adams	427	Decatur	533	Johnson	610	Polk	582
Allamakee	639	Delaware	571	Jones	569	Pottawattamie	942
Appanoose	513	Des Moines	409	Keokuk	578	Poweshiek	530
Audubon	443	Dickinson	376	Kossuth	973	Ringgold	540
Benton	712	Dubuque	601	Lee	511	Sac	574
Black Hawk	565	Emmet	393	Linn	709	Scott	449
Boone	569	Fayette	724	Louisa	396	Shelby	589
Bremer	434	Floyd	495	Lucas	432	Sioux	760
Buchanan	567	Franklin	578	Lyon	532	Story	567
Buena Vista	571	Fremont	507	Madison	563	Tama	720
Butler	577	Greene	574	Mahaska	568	Taylor	534
Calhoun	568	Grundy	501	Marion	563	Union	427
Carroll	571	Guthrie	595	Marshall	572	Van Buren	477
Cass	564	Hamilton	570	Mills	438	Wapello	428
Cedar	570	Hancock	570	Mitchell	463	Warren	570
Cerro Gordo	567	Hardin	569	Monona	636	Washington	559
Cherokee	573	Harrison	691	Monroe	432	Wayne	524
Chickasaw	497	Henry	427	Montgomery	424	Webster	714
Clarke	423	Howard	468	Muscatine	432	Winnebago	399
Clay	563	Humboldt	481	O'Brien	569	Winneshek	686
Clayton	762	Ida	430	Osceola	395	Woodbury	864
Clinton	691	Iowa	583	Page	531	Worth	399
Crawford	715	Jackson	632	Palo Alto	561	Wright	575
Dallas	589	Jaasper	730	Plymouth	366		

Total.....55,586

## IOWA CROPS—1942 SEASON

	Acreage Harvested	Production	Value
Corn	9,704,000	596,796,000 bu.	\$471,469,000
Wheat	211,000	4,749,000 bu.	5,271,000
Oats	5,165,000	201,435,000 bu.	86,617,000
Barley	205,000	4,818,000 bu.	2,891,000
Rye	23,000	368,000 bu.	202,000
Flaxseed	235,000	2,820,000 bu.	6,345,000
Buckwheat	2,000	32,000 bu.	22,000
All Tame Hay	3,583,000	6,709,000 tons	53,001,000
Wild hay	100,000	120,000 tons	804,000
Sorghum forage	33,000	112,000 tons	470,000
Clover seed	185,000	148,000 bu.	1,625,000
Timothy seed	210,000	361,000 bu.	1,636,000
Sweet clover seed	14,300	31,000 bu.	124,000
Soybeans	1,872,000	39,312,000 bu.	62,899,000
Potatoes	55,000	6,600,000 bu.	7,260,000
Sweet potatoes	2,000	190,000 bu.	247,000
Apples (commercial)		302,000 bu.	403,000
Pears		71,000 bu.	67,000
Peaches		22,000 bu.	37,000
Grapes		3,000 tons	154,000
Sorghum sirup	4,000	400,000 gal.	460,000
Popcorn	34,600	55,360,000 lbs.	1,550,000
Asparagus	530	37,000 crates	74,000
Cabbage	1,300	11,000 tons	240,000
Cantaloupes	800	64,000 crates	112,000
Onions	950	176,000 sacks	348,000
Strawberries	1,000	65,000 crates	214,000
Tomatoes for market	500	65,000 bu.	55,000
Tomatoes for canning	4,800	24,500 tons	414,000
Watermelons	850	242,000 melons	73,000
Green peas	3,800	3,270 tons	209,000
Cucumbers for pickles	1,400	87,000 bu.	61,000
Sweet corn	52,600	147,300 tons	1,856,000

Year	Farm Income: Crops and livestock receipts	Govt. payments	Total farm income
1936	\$536,003,000	\$25,429,000	\$561,431,000
1937	497,000,000	24,806,000	522,358,000
1938	517,892,000	29,719,000	547,601,000
1939	589,915,000	69,444,000	659,359,000
1940	679,271,000	49,235,000	728,506,000
1941	879,393,000	40,122,000	919,515,000
1942	1,237,590,000	60,382,000	1,297,972,000

## IOWA LIVESTOCK, NUMBERS ON FARMS, JANUARY 1, 1943

	Number	Value
Hogs .....	13,028,000	\$374,104.000
Horses .....	658,000	53,746.000
Mules .....	39,000	3,578.000
Cattle .....	5,422,000	403,327.000
Sheep .....	1,866,000	20,822.000
Chickens .....	41,016,000	43,887.000

## DAIRY CATTLE

	Milk Cows and Heifers 2 Years Old and Over	Heifers for Milk 1 to 2 Years Old	Heifer Calves for Milk Under One Year
1924.....	1,280,000	236,000	.....
1925.....	1,321,000	258,000	268,000
1926.....	1,336,000	260,000	278,000
1927.....	1,352,000	270,000	299,000
1928.....	1,368,000	290,000	309,000
1929.....	1,384,000	300,000	319,000
1930.....	1,400,000	310,000	310,000
1931.....	1,414,000	300,000	295,000
1932.....	1,471,000	285,000	290,000
1933.....	1,503,000	294,000	293,000
1934.....	1,610,000	295,000	319,000
1935.....	1,580,000	275,000	280,000
1936.....	1,533,000	270,000	286,000
1937.....	1,502,000	281,000	260,000
1938.....	1,472,000	260,000	278,000
1939.....	1,472,000	278,000	295,000
1940.....	1,487,000	295,000	313,000
1941.....	1,484,000	298,000	339,000
1942.....	1,529,000	316,000	345,000
1943.....	1,544,000	314,000	358,000

## TOTAL MILK PRODUCED BY IOWA COWS, 1942, AND ITS USE

Milk used in creamery butter .....	5,495,000,000 lbs.
Milk used in ice cream .....	160,000,000 lbs.
Milk used in sweet cream .....	41,000,000 lbs.
*Milk used in market milk .....	1,047,144,000 lbs.
Milk used in cheese (Cream, Blue, Edam, etc.).....	1,735,000 lbs.
Milk used in cheese (Cheddar) .....	92,856,000 lbs.
Milk used in farm butter .....	105,000,000 lbs.
	<u>6,942,735,000 lbs.</u>

## TOTAL VALUE IOWA DAIRY PRODUCTS—1942

Creamery butter .....	240,413,793 lbs.	\$104,258,768.68
Ice cream .....	9,321,517 gal.	9,778,142.85
Sweet cream (40 per cent).....	3,603,543 lbs.	763,951.12
Market milk .....	943,144,600 lbs.	23,478,600.00
Cheese (Cheddar) .....	10,833,703 lbs.	2,979,268.33
Cream, Blue, Edam, Colby and other varieties .....	482,007 lbs.	202,443.00
Cottage cheese .....	2,563,172 lbs.	333,212.36
Farm produced butter .....	4,600,000 lbs.	1,840,000.00
		<u>\$143,634,576.24</u>

\*Condensed and dry whole milk included in this item.

## IOWA CREAMERIES

Year	No. of creameries	No. pounds butter	No. cheese factories
1919	398	90,915,938	20
1920	399	89,179,612	17
1921	414	98,740,419	10
1922	422	124,168,089	6
1923	435	132,878,353	5
1924	445	140,497,549	5
1925	448	165,834,574	9
1926	455	172,257,863	9
1927	463	192,442,103	10
1928	464	196,068,448	9
1929	465	214,561,518	10
1930	467	216,318,540	13
1931	471	217,770,516	10
1932	475	219,100,377	12
1933	486	237,436,657	11
1934	480	237,824,902	11
1935	474	218,821,673	20
1936	486	207,826,088	24
1937	479	199,743,053	27
1938	481	229,083,351	26
1939	484	232,590,765	22
1940	488	244,996,484	21
1941	477	255,112,242	44
1942			

## YEARLY POULTRY PRODUCTION

	Number Head	Value
1925	44,489,000	\$35,146,000
1926	45,376,000	40,385,000
1927	48,806,000	36,977,000
1928	42,884,000	37,309,000
1929	49,600,000	45,632,000
1930	53,391,000	37,374,000
1931	45,298,000	29,444,000
1932	44,012,000	20,246,000
1933	49,919,000	17,971,000
1934	42,022,000	18,910,000
1935	42,368,000	25,421,000
1936	44,737,000	29,526,000
1937	38,595,000	28,174,000
1938	43,982,000	27,269,000
1939	43,190,000	23,323,000
1940	39,444,000	23,392,000
1941	47,514,000	29,635,000

## YEARLY EGG PRODUCTION

	Number Dozen	Value
1925	184,417,000	\$50,530,000
1926	200,083,000	53,022,000
1927	202,250,000	45,102,000
1928	204,500,000	53,170,000
1929	203,000,000	54,404,000
1930	224,000,000	44,128,000
1931	212,000,000	31,376,000
1932	190,750,000	22,508,000
1933	191,667,000	21,275,000
1934	190,917,000	27,301,000
1935	176,583,000	37,399,000
1936	176,260,000	32,947,000
1937	194,833,000	35,654,000
1938	203,667,000	34,623,000
1939	228,250,000	31,042,000
1940	227,083,000	32,424,000
1941	247,000,000	50,638,000



ASSESSMENT OF FARM PROPERTY, 1942

The State Tax Commission lists farm real estate in the 99 counties in the state, the number of acres assessed, the actual value of the land and the buildings thereon, as of 1942, as follows:

Counties	Acres of Land Assessed	Average Taxable Value Per Acre (Land Only)	Reported Taxable Value of Land	Reported Taxable Value of Farm Buildings, Including New Buildings	Reported Taxable Value of Buildings and Fixtures on Land Leased Longer Than Three Years	Total Reported Taxable Value of All Farm Buildings	Total Reported Taxable Value of Farm Lands and Buildings	Reported Average Taxable Value Per Acre (Based on Land and Buildings)
Adair.....	355,614	38.36	13,640,201	2,050,703	.....	2,050,703	15,690,904	\$ 44.12
Adams.....	264,402	37.57	9,932,989	1,894,417	3,900	1,898,317	11,831,306	43.61
Allamakee.....	380,314	26.93	9,861,393	2,671,060	860	1,671,920	12,533,313	32.96
Appanoose.....	312,725	19.42	6,072,008	1,393,362	4,997	1,398,359	7,470,367	23.89
Audubon.....	275,629	46.96	12,943,770	2,121,685	.....	2,121,685	15,065,455	54.66
Benton.....	441,785	50.33	22,236,864	3,846,180	5,275	3,851,455	26,088,319	59.05
Black Hawk.....	339,114	45.33	15,370,993	4,022,383	29,677	4,052,060	19,423,053	57.28
Boone.....	351,027	49.66	17,430,551	2,258,120	.....	2,258,120	19,687,146	56.11
Bremer.....	267,068	40.26	10,753,071	2,777,901	11,000	2,788,901	13,541,972	50.71
Buchanan.....	349,940	37.49	13,119,375	2,918,364	1,910	2,920,274	16,039,649	45.84
Buena Vista.....	352,079	56.89	19,677,569	2,179,287	.....	2,179,287	21,856,856	62.08
Butler.....	355,915	43.56	15,505,052	2,998,947	6,775	3,005,722	18,510,774	52.01
Calhoun.....	349,878	58.73	19,537,846	2,683,693	.....	2,683,693	22,221,539	65.17
Carroll.....	352,162	48.31	17,011,890	4,015,568	.....	4,015,568	21,027,458	59.71
Cass.....	360,320	46.06	16,794,478	2,440,215	28,006	2,468,281	18,252,759	52.10
Cedar.....	354,449	47.50	16,837,345	3,482,146	.....	3,482,146	20,319,491	57.33
Cerro Gordo.....	345,079	42.24	14,576,344	2,608,436	.....	2,608,436	17,184,780	49.80
Cherokee.....	355,069	54.05	19,190,065	2,608,436	.....	2,608,436	20,387,894	57.42
Chicago.....	308,509	33.57	10,355,522	2,255,094	.....	2,255,094	12,640,116	40.87
Clarke.....	265,920	25.26	6,716,163	1,143,149	917	1,144,066	7,860,229	29.56
Clay.....	347,015	52.26	18,132,751	1,890,278	.....	1,890,278	20,023,029	57.70
Clayton.....	469,903	33.32	15,612,491	4,179,616	1,500	4,181,116	19,793,607	42.12
Clinton.....	418,103	42.16	17,628,247	3,417,430	22,470	3,439,900	20,399,900	50.39
Crawford.....	442,313	47.07	20,820,259	4,177,645	3,718	4,181,363	25,001,622	56.52
Dallas.....	362,348	52.44	19,001,173	2,835,444	.....	2,835,444	21,836,100	60.31
Davis.....	318,508	17.80	5,663,498	1,754,560	.....	1,754,560	7,418,078	23.29
Decatur.....	328,999	19.01	6,451,991	1,293,010	235	1,293,245	7,745,236	23.54
Delaware.....	360,414	40.76	14,281,367	3,268,028	.....	3,268,028	17,549,395	50.14
Des Moines.....	226,839	39.79	8,987,195	1,732,927	78,798	1,811,725	10,798,920	47.82
Dickinson.....	231,300	37.83	8,750,152	1,431,451	.....	1,431,451	10,171,603	43.98

Dubuque.....	363,090	37.25	13,525,399	2,533,812	3,200	2,637,012	16,162,411	44.51
Emmet.....	242,249	43.60	10,832,454	1,523,259	10,001	1,533,260	12,115,714	49.81
Esayette.....	447,272	38.88	17,388,428	5,297,667	3,100	5,300,767	22,689,185	50.73
Floyd.....	306,691	35.98	10,994,150	2,512,869	960	2,513,819	13,507,969	44.20
Franklin.....	358,348	50.38	18,065,107	2,428,461	.....	2,428,461	20,483,568	57.16
Fremont.....	316,366	42.40	13,574,826	1,653,784	.....	1,653,784	15,228,610	47.63
Greene.....	353,752	58.60	21,105,995	1,496,122	.....	1,496,122	22,603,117	63.90
Grundy.....	311,562	53.65	16,714,645	3,021,288	5,400	3,026,688	19,741,233	63.36
Guthrie.....	367,997	39.73	14,622,185	1,858,449	.....	1,858,449	16,510,634	44.87
Hamilton.....	358,599	52.28	18,486,029	2,064,818	.....	2,064,818	20,570,847	58.18
Hancock.....	351,085	41.99	14,741,753	2,733,731	5,085	2,738,816	17,480,569	49.79
Hardin.....	347,160	49.06	17,051,064	3,115,734	3,800	3,119,534	20,160,598	58.04
Harrison.....	434,136	39.54	17,167,880	1,958,533	8,939	1,967,532	19,135,412	44.03
Henry.....	253,237	40.60	10,709,415	1,558,817	.....	1,558,817	12,268,232	46.61
Howard.....	290,161	31.56	9,188,096	2,230,219	.....	2,230,219	11,368,315	39.25
Humboldt.....	266,804	49.75	13,273,114	2,120,235	3,100	2,123,335	15,396,449	57.71
Ia.....	267,195	51.96	13,884,480	1,963,970	.....	1,963,970	15,848,450	58.31
Iowa.....	357,482	40.85	14,600,848	2,959,206	23,118	2,982,324	17,583,772	49.19
Jackson.....	384,702	29.55	11,366,697	3,007,844	1,150	3,008,974	14,375,671	37.37
Jasper.....	449,270	43.82	19,237,506	3,721,713	785	3,722,498	22,960,004	51.11
Jefferson.....	268,260	35.36	9,484,886	1,902,918	584	1,903,502	11,388,387	42.45
Johnson.....	374,989	38.43	14,412,954	4,004,963	5,814	4,010,777	18,423,731	49.13
Jones.....	352,746	39.75	14,021,433	3,013,824	3,790	3,017,564	17,033,957	46.30
Keokuk.....	356,331	37.72	13,441,547	2,911,900	1,560	2,913,460	16,355,007	45.90
Kossuth.....	601,712	45.35	27,290,303	3,540,713	.....	3,540,713	30,831,016	51.24
Lee.....	304,066	30.00	9,120,495	2,224,957	.....	2,224,957	11,345,452	37.31
Linn.....	431,856	48.10	20,406,171	5,890,562	15,565	5,976,127	26,382,298	61.09
Louis.....	245,770	39.93	9,812,429	1,053,223	.....	1,053,223	10,865,657	44.21
Lucas.....	273,442	21.77	6,951,561	697,379	1,498	698,877	6,650,438	24.32
Lyon.....	360,650	51.00	18,392,455	1,766,816	25,300	1,792,116	20,184,571	56.37
Madison.....	349,919	36.60	12,907,902	1,764,688	160	1,764,848	14,572,750	54.65
Mahaska.....	352,951	39.37	13,896,410	3,443,306	.....	3,443,306	17,339,716	49.13
Marion.....	347,231	39.93	13,864,055	2,877,256	6,579	2,883,835	16,747,890	48.23
Marshall.....	350,888	48.77	17,113,003	3,528,205	8,684	3,536,889	20,649,894	68.55
Mills.....	266,585	42.95	11,699,860	1,762,141	1,480	1,763,621	13,443,481	49.64
Mitchell.....	287,302	39.77	11,437,089	2,051,315	2,310	2,053,625	13,480,734	46.32
Monona.....	420,506	37.94	15,953,627	1,916,876	4,610	1,921,486	17,875,113	42.51
Monroe.....	270,214	20.60	5,565,999	826,142	2,804	828,946	6,394,945	23.67
Montgomery.....	261,975	44.22	11,554,466	1,921,292	3,400	1,924,692	13,509,148	51.57
Muscatine.....	262,890	37.52	9,942,162	2,768,714	2,400	2,771,134	12,733,296	48.44
O'Brien.....	351,625	.....	.....	21,902,707	500	21,903,207	21,903,207	62.39
Osceola.....	345,232	49.12	12,045,234	1,420,283	.....	1,420,283	13,465,517	58.14
Page.....	326,747	46.03	15,040,048	2,324,103	.....	2,324,103	17,364,152	59.14
Palo Alto.....	349,618	47.71	16,679,635	1,422,667	.....	1,422,667	18,102,302	51.78
Plymouth.....	530,552	47.93	25,453,405	3,194,794	550	3,195,344	28,628,749	53.96
Pocahontas.....	354,838	50.24	17,826,721	2,503,048	.....	2,503,048	20,329,769	57.29
Polk.....	314,945	44.78	14,104,122	2,753,960	.....	2,753,960	16,858,082	53.33
Pottawattamie.....	573,838	44.73	25,670,942	4,368,659	3,625	4,372,284	30,043,228	52.35

c

c

d

d

a

b

c

a

b

c

ASSESSMENT OF FARM PROPERTY, 1942—Continued

Counties	Acres of Land Assessed	Average Taxable Value Per Acre (Land Only)	Reported Taxable Value of Land	Reported Taxable Value of Buildings, Including New Buildings	Reported Taxable Value of Buildings and Fixtures on Land Leased Longer Than Three Years	Total Reported Taxable Value of All Farm Buildings	Total Reported Taxable Value of Land and Buildings	Reported Average Taxable Value Per Acre (Based on Land and Buildings)
Fowebok	360,683	42.28	15,284,176	2,969,694		2,969,694	18,253,870	50.61
Ringgold	334,063	24.65	8,235,129	1,334,043		1,334,043	9,569,172	28.64
Sac	354,217	53.76	19,041,085	2,980,037		2,980,037	21,991,122	62.08
Scott	268,440	41.96	11,263,130	3,953,491		3,953,491	15,236,621	56.76
Shelby	364,685	47.66	17,380,613	2,864,281	20,177	2,884,458	20,245,094	55.52
Sioux	469,786	54.87	25,778,835	2,157,402	200	2,157,602	27,933,237	59.46
Story	347,663	49.18	17,091,741	3,538,363		3,538,363	20,630,104	59.34
Tama	443,721	49.55	21,987,087	3,751,054		3,751,054	25,738,141	58.01
Taylor	323,052	33.59	11,044,042	2,007,181		2,007,181	13,051,223	39.96
Union	262,475	24.08	6,320,126	1,713,190	325	1,713,515	8,033,641	30.61
Van Buren	299,170	20.17	6,032,934	1,939,259	1,920	1,937,179	7,970,113	26.60
Wapello	259,336	31.02	8,200,708	1,825,592		1,825,592	10,026,300	39.16
Warren	346,207	37.60	13,018,023	2,078,958	4,530	2,083,488	15,101,511	43.62
Washington	349,002	42.20	14,755,611	3,283,648		3,283,648	18,039,259	51.67
Wayne	325,483	20.90	6,804,003	1,376,544	29,719	1,406,263	8,210,266	25.23
Webster	438,504	51.37	22,483,544	2,504,381	293	2,504,674	25,008,218	57.03
Winnebago	246,269	35.11	8,857,248	1,931,528	18,694	1,950,222	10,807,470	43.88
Winneschick	433,002	36.01	14,850,197	3,671,131	9,956	3,681,087	18,531,284	43.80
Woodbury	522,306	45.04	23,520,733	2,475,461	4,472	2,479,933	26,000,666	49.78
Worth	246,327	37.56	9,239,808	1,883,370		1,883,370	11,123,178	45.21
Wright	354,031	45.36	16,057,615	2,797,920		2,797,920	18,855,535	53.26
Totals	34,185,297	\$ 41.21	\$ 1,408,608,571	\$ 269,452,697	\$ 476,923	\$ 269,929,619	\$ 1,678,538,190	\$ 49.10

a Missouri River Bridge \$160,000 included. (Not included in average value).

b Marshalltown—Buildings included.

c Platteville Township—Railroad bridge at Plattsmouth, Nebr., \$110,000. Warehouse bridge at Plattsmouth, Nebr., \$100,000 included. (Not included average value).

d Lands included.

## Iowa Coal Production

**T**HE Iowa coal industry ranks only second to agriculture in importance in the state. Early records of coal production in the state are given by the United States Census as 400 tons in 1840. It is reported that the early mine operations were in Jefferson county and the Fairfield coal was hauled by wagon to blacksmiths in Mississippi river towns twenty years before railroads reached Iowa. A host of small mines were opened in the late 1840's and in the years following in practically every county underlain with coal. At the present time there are twenty-two coal producing counties in the state. Beginning with the mine inspectors report of 3,500,000 in 1880 there was a steady increase each year, until 1917, when over 9,000,000 tons were produced. That was the peak year. Since then there has been a steady decrease. In the year 1939 the lowest point was reached. Only 3,010,905 tons were produced.

The peak year in number of men employed in and around the mines was 1910. There were 297 mines in operation and 18,005 men were given employment. The year 1942 showed 346 mines in operation and number of men employed 5,567, a decrease of 12,438.

In order of production in 1941. Marion county was first; Appanoose, second; Polk, third; Dallas, fourth; and Mahaska, fifth. In 1942, Marion county was first; Appanoose, second; Mahaska, third; Dallas, fourth; and Polk, fifth.

### Distribution of Coal

In 1941, 3,027,058 tons of coal were produced and distributed as follows:

Sold to local trade, not shipped.....	1,711,276
Shipped to points within Iowa.....	927,572
Shipped to points without Iowa.....	3,641
Sold to railroads.....	366,614
Used at mine for mine purposes.....	17,955
	3,027,058

In 1942, 3,041,479 tons of coal were produced and distributed as follows:

Sold to local trade, not shipped.....	1,648,508
Shipped to points within Iowa.....	1,057,397
Shipped to points without Iowa.....	11,254
Sold to railroads.....	311,371
Used at mine for mine purposes.....	12,949
	3,041,479

### Production of Mines 1941

24 Railroad mines employed 2,328 men and produced 1,027,339 tons.

358 Local mines employed 3,808 men and produced 1,292,243 tons.

59 Strip mines employed 579 men and produced 707,476 tons.

Total number of men employed 6,715 and total production 3,027,058.

Average number of days miners and loaders were employed in 1941 was 136.7.

Average number of days all other underground employees were employed in 1941 was 167.9.

Average number of days surface employees were employed in 1941 was 162.1.

### Production of Mines, 1942

23 Railroad mines employed 1,962 men and produced 1,021,981 tons.

274 Local mines employed 3,106 men and produced 1,313,228 tons.

49 Strip mines employed 499 men and produced 706,270 tons.

Total number of men employed 5,567 and total production 3,041,479.

Average number of days miners and loaders were employed in 1942 was 142.3.

Average number of days all other underground employees were employed in 1942 was 176.6.

Average number of days surface employees were employed in 1942 was 166.2.

Number of fatal accidents in 1941 were 9 and in 1942 there were 11.

Total number of mines in operation in 1941 were 441. In 1942, 346, a decrease of 95.

#### Local Consumption Heaviest

Iowa coal is not consumed largely outside of the state. In fact it is estimated that Iowa mines supply but about one-fourth of the state's total consumption. The largest single avenue of loss in consumption of the Iowa product is the sales to the railroads, which has materially decreased. The facts are that less than 25 years ago the railroads consumed 58 per cent of the annual production. This has decreased each year until the year 1942 when sales to the railroads were less than 10 per cent or 311,371 tons. Most of Iowa's institutions use Iowa coal, almost exclusively. Iowa coal has suffered not only from competition from foreign coal but from natural gas, oil, and to a lesser extent water power.

#### BOYS AND GIRLS IN 4-H CLUBS

	Farm Projects	Home Economics		Farm Projects	Home Economics
Adair	120	81	Jefferson	115	70
Adams	75	60	Johnson	97	95
Allamakee	84	45	Jones	167	152
Appanoose	58	47	Keokuk	226	72
Audubon	82	64	Kossuth	256	193
Benton	173	173	Lee	120	65
Black Hawk	228	214	Linn	308	199
Boone	211	177	Louisa	70	71
Bremer	107	103	Lucas	125	71
Buchanan	77	108	Lyon	48	38
Buena Vista	189	126	Madison	162	114
Butler	108	35	Mahaska	128	119
Calhoun	182	117	Marion	156	87
Carroll	133	32	Marshall	221	152
Cass	203	97	Mills	84	109
Cedar	81	124	Mitchell	213	99
Cerro Gordo	156	98	Monona	265	72
Cherokee	63	146	Monroe	106	66
Chickasaw	124	51	Montgomery	121	40
Clarke	122	74	Muscatine	164	144
Clay	273	179	O'Brien	110	158
Clayton	106	95	Osceola	124	52
Clinton	210	87	Page	165	96
Crawford	159	76	Palo Alto	187	190
Dallas	269	168	Plymouth	174	78
Davis	77	56	Pocahontas	122	129
Decatur	63	40	Polk	287	108
Delaware	120	74	E. Pottawattamie	118	103
Des Moines	124	51	W. Pottawattamie	68	109
Dickinson	169	145	Poweshiek	172	141
Dubuque	166	63	Ringgold	105	55
Emmet	131	62	Sac	192	92
Fayette	242	166	Scott	250	196
Floyd	126	109	Shelby	133	118
Franklin	187	77	Sioux	86	163
Fremont	88	87	Story	318	223
Greene	151	122	Tama	115	51
Grundy	231	129	Taylor	44	68
Guthrie	117	136	Union	60	89
Hamilton	299	121	Van Buren	73	37
Hancock	172	97	Wapello	129	78
Hardin	170	145	Warren	161	162
Harrison	115	54	Washington	76	99
Henry	229	89	Wayne	125	56
Howard	138	55	Webster	240	187
Humboldt	132	111	Winnebago	73	93
Ida	80	72	Winneshiek	81	166
Iowa	114	67	Woodbury	209	100
Jackson	99	24	Worth	192	116
Jasper	316	112	Wright	265	129

## STATE PARKS AND PRESERVES

NAME OF AREA	ACREAGE	COUNTY	LOCATION
<b>State Parks</b>			
Backbone	1,411.88	Delaware	4½ mi. S. W. of Strawberry Point
Dolliver Memorial	497.72	Webster	12 mi. S. E. of Fort Dodge
Geode	844.00	Henry-DesMoines	S. W. of Danville
Lacey-Keosauqua	2,214.85	Van Buren	Keosauqua, S. of river
Lake Macbride	773.88	Johnson	3 mi. W. of Solon
Lake Wapello	1,131.11	Davis	6 mi. W. of Drakesville
Ledges	895.63	Boone	¾ mi. S. of Boone
<b>McGregor Areas</b>			
Point Ann	152.10	Clayton	S. Side of McGregor
Pike's Peak	140.65	Clayton	3 mi. S. of McGregor
McGregor Heights	104.03	Clayton	N. Side of McGregor
Other areas	179.22	Clayton	In vicinity of McGregor
Nine Eagles	1,082.61	Decatur	2½ mi. S. E. of Davis City
Palisades-Kepler	648.08	Linn	12 mi. S. E. of Cedar Rapids
Pilot Knob	368.81	Hancock	5 mi. E. of Forest City
Springbrook	737.41	Guthrie	10 mi. N. E. of Guthrie Center
Stone	881.72	Woodbury	N. Side of Sioux City
Waubonsie	600.70	Fremont	6½ mi. S. W. of Sidney
Wild Cat Den	322.31	Muscatine	15 mi. N. E. of Muscatine
<b>Recreation Reserves</b>			
Beeds Lake	258.95	Franklin	3½ mi. N. W. of Hampton
Belleue	148.50	Jackson	South Side of Bellevue
Black Hawk Lake	353.14	Sac	Lake View
Call, Ambrose A.	129.65	Kossuth	1½ mi. S. of Algona
Cold Spring	60.00	Cass	1 mi. South of Lewis
Echo Valley	109.91	Fayette	2 mi. S. E. of West Union
Farmington	126.86	Van Buren	At Farmington W. of river
Fort Defiance	181.13	Emmet	West side of Estherville
Heery Woods	880.25	Butler	S. side of Clarkville
Lake Ahquabi	773.53	Warren	7 mi. S. of Indianola
Lake Keomah	365.88	Mahaska	5½ mi. E. of Oskaloosa
Lake Manawa	939.16	Pottawattamie	2 mi. S. of Council Bluffs
Lake of Three Fires	885.53	Taylor	6½ mi. N. E. of Bedford
Lewis and Clark	315.00	Monona	4 mi. W. of Onawa
Mill Creek	157.50	O'Brien	¾ mi. E. of Paulina
Oak Grove	101.19	Sioux	7 mi. N. of Hawarden
Oakland Mills	111.30	Henry	5 mi. S. W. of Mount Pleasant
Pammel	289.10	Madison	6 mi. S. W. of Winterset
Pine Lake	548.22	Hardin	E. side of Eldora
Pioneer	12.27	Mitchell	Brownsville
Red Haw Hill	419.86	Lucas	2 mi. E. of Chariton
Rice Lake	46.90	Winnebago-Worth	4 mi. S. E. of Lake Mills
Sharon Bluffs	143.89	Appanoose	4 mi. E. of Centerville
Union Grove	270.40	Tama	4 mi. S. W. of Gladbrook
Walnut Woods	260.16	Polk	12 mi. S. W. of Des Moines
Wapsipinicon	232.20	Jones	At Anamosa S. of river
<b>Lake Reserves</b>			
Arnolds Park Pier	2	Dickinson	Arnolds Park
Clear Lake	70.45	Cerro Gordo	1 mi. S. of Clear Lake
Eagle Lake	20.75	Hancock	4 mi. N. E. of Britt
Gull Point	77.80	Dickinson	W. Side of W. Lake Okoboji
Inn Area	7.03	Dickinson	N. Side of W. Okoboji
Lost Island	29.57	Palo Alto	4 mi. N. of Ruthven
Medium Lake	44.77	Palo Alto	Emmetsburg
Mini-Wakan	20.13	Dickinson	N. Side of Spirit Lake
Okamanpedan	18.59	Emmet	3½ mi. N. E. of Dolliver
Pike's Point	6.48	Dickinson	N. E. Side of W. Okoboji
Pillsbury Point	2.50	Dickinson	Arnolds Park, W. Okoboji
Rush Lake	82.84	Palo Alto	8 mi. N. E. of Laurens
Storm Lake	18.06	Buena Vista	Storm Lake
Swan Lake	229.30	Carroll	2½ mi. S. E. of Carroll
Trappers Bay	57.60	Dickinson	W. Side of Lake Park
Twin Lakes	15.27	Calhoun	5½ mi. N. of Rockwell City
<b>Forest Reserves</b>			
Brush Creek Canyon	216.74	Fayette	1½ mi. N. W. of Arlington
Holst	330.41	Boone	West of Fraser
Lucas Monroe	3,721.96	Lucas-Monroe	N. E. of Williamson; S. W. of Lucas
Pilot Mound	83.47	Boone	Pilot Mound
Preparation Canyon	186.99	Monona	6 mi. S. W. of Moorhead
Van Buren Lee	3,709.07	Lee-Van Buren	S. of Keosauqua; E. of Farmington
Wanata	145.46	Clay	At Peterson S. of river
White Pine Hollow	610.00	Dubuque	4 mi. W., ½ mi. N. of Luxemburg
Yellow River	6,906.11	Allamakee-Clayton	North of McGregor

NAME OF AREA	ACREAGE	COUNTY	LOCATION
<b>Monuments</b>			
<b>Historic-Archaeologic</b>			
Fish Farm Mounds....	2.94.	Allamakee.....	S. of New Albin
Fort Atkinson .....	6.00.	Winneshiek.....	Fort Atkinson
Gitche Manitou .....	200.00.	Lyon .....	N. W. Corner of Iowa
Indian Village .....	5.42.	O'Brien.....	Sutherland
Turkey River Mounds..	85.07.	Clayton.....	Turkey River Junction
<b>Geologic-Biologic</b>			
Barkley Memorial .....	40.00.	Boone.....	1½ mi. N. W. of Fraser
Bixby .....	69.00.	Clayton.....	2 mi. N. of Edgewood
Maquoketa Caves .....	111.07.	Jackson.....	8 mi. N. W. of Maquoketa
National Monument .....	458.80.	Allamakee.....	N. of Marquette
Woodman Hollow .....	62.89.	Webster.....	2½ mi. E. of Otho
<b>Waysides</b>			
Beaver Meadow .....	74.00.	Butler.....	N. Side of Parkersburg
Clarke, Theo. F.....	24.22.	Tama.....	5 mi. N. W. of Traer
Lepley .....	9.00.	Hardin.....	1 mi. No. of Union
Orleans Hatchery .....	2.00.	Dickinson.....	Upper End of E. Okoboji
Silver Lake .....	15.00.	Delaware.....	S. E. Side of Delhi
Steamboat Rock .....	1.00.	Hardin.....	Steamboat Rock
Woodthrush .....	25.00.	Jefferson.....	6 mi. E. of Fairfield
<b>Parkways</b>			
Josh Higgins .....	173.22.	Black Hawk.....	Adjacent to Town of Cedar Falls
<b>Other Areas</b>			
Galland Area .....	.19.	Lee.....	Galland
Governor Lucas House	11.12.	Johnson.....	Iowa City, S. Edge of Town
State Forest Nursery..	99.65.	Story.....	1 mi. S. of Ames on Highway 69

**STATISTICS OF STEAM RAILWAYS SERVING IOWA CALENDAR YEAR 1942—  
ALL WITHIN THE STATE OF IOWA**

Railway Companies	Miles of Road Operated (Single Track)	Tons of Revenue Freight Carried	Freight Revenue	Revenue Passengers Carried	Passenger Revenue
	Iowa	Iowa	Iowa	Iowa	Iowa
Atchison, Topeka & Santa Fe Ry.....	19.87	8,601,965	\$ 1,770,071	840,841	\$ 304,827
Chicago, Burlington & Quincy R. R.....	1,239.95	11,967,743	15,085,437	998,314	2,325,663
Chicago Great Western Railway.....	763.37	6,931,154	11,245,262	266,069	943,314
Chicago, Milw., St. Paul & Pac. R. R.....	1,800.08	12,866,527	26,465,317	698,481	2,337,833
Chicago & North Western Ry.....	1,549.71	13,224,007	28,232,734	1,186,512	5,877,333
Chicago, St. Paul, Minn. & Omaha Ry....	85.07	1,819,484	1,687,902	181,415	280,068
Chicago, Rock Island & Pacific Ry.....	2,143.00	14,172,023	21,529,404	1,437,741	4,084,338
Great Northern Ry.....	78.01	964,709	771,756	9,537	8,543
Illinois Central R. R.....	687.86	5,334,916	9,734,789	254,530	639,686
Manchester & Oneida Ry.....	8.15	30,323	23,625	.....	.....
Minneapolis & St. Louis R. R.....	765.14	3,943,455	5,815,633	87,245	150,811
Union Pacific R. R.....	2.48	10,127,150	107,113	348,724	18,585
Wabash Railway.....	209.15	1,620,883	883,216	101,792	150,427
<b>Total.....</b>	<b>9,351.84</b>	<b>91,604,339</b>	<b>\$123,352,259</b>	<b>6,411,201</b>	<b>\$17,121,378</b>

STATISTICS OF ELECTRIC INTERURBAN RAILWAY COMPANIES, YEAR 1942—  
ALL WITHIN THE STATE OF IOWA

Electric Interurban Railway Companies	Miles of Road Operated		Operating		Total Taxes Assignable to Railway Operations	Regular Fare Passengers Carried		Passenger Revenue		Total Revenue Freight Carried			
	Single Track	All Tracks	Revenues	Expenses		Electric Lines	Motor Bus	Electric Lines	Motor Bus	Tons Originated	Tons Received from Connections	Total Tons Carried	Tons Terminated on Road
	Charles City Western Ry.....	21.55	27.36	\$ 132,075	\$ 83,896	\$ 20,451	2,115	.....	515	.....	18,648	92,148	108,796
Des Moines & Central Iowa R. R.....	67.64	94.07	346,638	262,196	13,552	111,003	.....	34,810	.....	139,547	230,512	364,059	231,658
Fort Dodge, Des Moines & Southern R. R.....	148.54	187.36	1,214,489	927,874	706,190	45,943	.....	23,983	.....	631,284	296,585	387,869	281,069
Cedar Rapids & Iowa City Ry.....	27.30	44.77	522,396	355,896	25,473	270,002	.....	78,681	.....	140,529	436,878	577,407	457,588
Iowa Southern Utilities Co., 1-1 to 2-11, 1942.....	.....	.....	.....	.....	.....	.....	.....	.....	.....	.....	.....	.....	.....
Southern Iowa Railway Co., 2-13 to 12-31, 1942.....	28.42	36.55	87,264	67,334	12,894	.....	.....	.....	.....	138,351	33,676	172,027	10,291
Mason City & Clear Lake R. R.....	10.35	19.00	134,517	88,319	5,430	.....	78,069	.....	14,409	99,175	84,040	183,215	84,040
Tama & Toledo R. R.....	3.50	4.06	14,518	12,212	1,141	.....	.....	.....	.....	2,910	12,046	14,956	12,046
Waverloo, Cedar Falls & Northern Ry.....	97.37	128.19	1,487,620	1,161,594	62,574	87,232	5,581,939	44,704	411,882	298,162	607,524	906,656	608,284
<b>Total.....</b>	<b>406.68</b>	<b>541.36</b>	<b>\$3,940,037</b>	<b>\$2,959,321</b>	<b>211,695</b>	<b>516,305</b>	<b>5,610,068</b>	<b>182,303</b>	<b>426,301</b>	<b>1,461,606</b>	<b>1,763,409</b>	<b>3,225,015</b>	<b>1,827,002</b>



## Iowa Highway Safety Patrol

**A**S Iowa citizens are all aware, the main objective of the Iowa Highway Safety Patrol is to cut down the number of highway traffic accidents occurring each year, but, in addition to this, they perform other varied duties and services. The duties and functions of the Patrol can perhaps best be explained by showing what their activity was for the year 1942.

The report of C. A. Knee, Chief of the Iowa Highway Safety Patrol, for 1942 shows that the Patrol issued 13,529 summonses. These summonses were issued for driving without a driver's license, going through a stop-sign, reckless driving, speeding in a restricted zone, operating a motor vehicle while intoxicated, passing in a prohibited area, and other reasons. 11,338 resulted in convictions and the total amount of fines paid was \$165,503.19. This money went into the school funds in the counties in which the violations occurred.

To keep equipment in efficient working order for safe use on the highways, 18,369 tickets were issued as notifications of illegal or faulty equipment. Faulty brakes, faulty head-lights or tail-lights, having no rear-view mirror, steering apparatus not adjusted, or vision obstructed—were some of the conditions for which these tickets were issued. (The motorist is required to get this condition corrected as soon as possible and within 48 hours send a garage statement into the district Patrol Office verifying that the correction has been made. If this is not taken care of, the motorist is summoned to appear in court.)

For motorists who were a little out of line and the violations were not of a serious enough nature to warrant summons tickets, memorandum of traffic violation tickets were issued. The number of these issued last year was 4,914.

Fifteen members of the Patrol are assigned to examine applicants for operators' and chauffeurs' licenses. Last year 47,529 passed the examinations for an operator's license; 16,283 the examination for a chauffeur's license; the examiners also renewed 50,386, 1942 chauffeurs' licenses.

Other interesting and important activities of the Patrol include 27 hit and run drivers apprehended, 58 missing persons located, 115 run-away children located, 195 wanted persons apprehended, and stolen property recovered valued at \$74,148.

The Patrol was on active duty at any special event where there was a greatly increased flow of traffic such as athletic contests, fairs, and celebrations. They escorted troop convoys, and lines of army equipment moving on the highways. The Patrol cooperated with federal, state, county and community agencies, assisted in delivering sugar and gas rationing books, the Interstate Commerce Commission in the inspection of trucks, on several occasions the Iowa Bureau of Criminal investigation, the county sheriffs in locating stolen cars, and helping with black-outs and local scrap-iron drives. They also assisted police in handling traffic in local communities when the congestion was out of the ordinary.

The Patrol gave 269 talks over the radio, presented 507 movies to an estimated total audience of 60,000 in the interest of safety education. Property saved through the use of the fire extinguisher 58 times was valued at \$29,050. Sixty-six first aid classes were taught by patrolmen to assist in the war effort.

On January 1, 1943, a total of 58 members of the Patrol had entered the service of the United States. A few replacements have been made, but on the above date the total force consisted of only 79 men, compared to 128 which is the number the Patrol consists of when at full force.

# Iowa Police and Radio System

## First State Appropriation

**D**URING 1932 and 1933 this station was used by the Bureau of Investigation for the broadcasting of emergency protective items. A money request was made of the Forty-fifth Iowa General Assembly and \$15,000 was appropriated for the extension of the system. Two broadcasting stations were located in northern Iowa, in Waterloo and Storm Lake. This gave Iowa three stations, from which, at that time, three crime bulletins were issued each day.

The Forty-sixth Iowa General Assembly appropriated \$20,000 to expand the system to include southern Iowa. Fairfield and Atlantic were selected. By the fall of 1935 all five of the state police radio stations were broadcasting continuously on a daytime basis.

In 1936 the contract between the Iowa Bankers Association and the Attorney General of Iowa expired. The Forty-sixth Iowa General Assembly came to the rescue with \$10,000 with which to erect and equip a state-owned and operated station.

## State Radio System Launched in 1937

Through the cooperation of the Iowa State Fair Board, a small brick-and-tile building on the fairgrounds was transformed into a radio station and the state radio system was launched in March, 1937. Later, the station at Waterloo was transferred to Cedar Falls.

During the spring of 1938 the State Bureau of Investigation recognized the need of a mobile broadcasting unit which would operate in conjunction with the existing radio stations. A complete portable police radio station and its equipment have been permanently installed in a panel truck. This movable plant can transmit and receive messages.

One of the most important duties of the police radio system is the maintaining of an accurate card index system of all material broadcast. All items which are dispatched by the radio system are cross filed, enabling the operators of any of the stations to immediately supply information which may be requested by any police officer of the state.

## Plan Interstate in Scope

The five stations of the Iowa Police Radio System, besides being in constant radio communication with each other, maintain continuous contact with municipal police radio stations. Information which is released by the peace officers of Iowa can be immediately transmitted to any other state which maintains a police radio communications system. Criminals who cross the state lines for security now find alert officers, who have been advised of their activities by the police radio, awaiting them.

The radio police system was a part of the Bureau of Investigation, under the Attorney General, until the Department of Public Safety was established in 1939.

## Motor Vehicles

The total license collections for these registered vehicles during 1942 were divided as follows:

Automobiles .....	\$9,137,306.88	
Trucks .....	3,222,920.24	
Motorcycles .....	10,048.70	
Trailers .....	254,630.93	
Transfers .....	149,876.50	
Transfer penalty .....	2,610.00	
Additional fees .....	243,556.75	
Duplicate certificates .....	7,381.50	
<hr/>		
Total collections (in counties) .....		\$13,028,331.50
Departmental .....		219,794.23
<hr/>		
TOTAL .....		\$13,248,125.73

### Total Receipts and Registrations

The total registration receipts for motor vehicles in 1942 by counties and the number classified into automobiles, trucks, motorcycles and trailers, with the total for each county, is shown in the following table:

County	Receipts	Autos	Trucks	MC	Trailers	Total
Adair .....	\$ 64,359.75	3,494	474	7	585	4,560
Adams .....	47,953.25	2,750	389	6	422	3,567
Allamakee .....	71,044.12	4,014	755	10	529	5,308
Appanoose .....	89,952.35	4,758	702	7	543	6,010
Audubon .....	71,768.23	3,407	568	9	525	4,509
Benton .....	130,885.20	6,241	1,178	31	1,091	8,541
Black Hawk .....	447,192.45	22,420	2,951	220	2,490	28,081
Boone .....	140,022.57	7,223	1,033	27	1,340	9,823
Bremer .....	102,569.24	5,253	982	13	1,587	7,835
Buchanan .....	97,481.85	5,134	733	18	1,185	7,070
Buena Vista .....	115,424.20	5,776	887	21	1,651	8,335
Butler .....	95,730.28	5,176	793	9	1,196	7,174
Calhoun .....	93,049.75	4,836	771	15	1,252	6,874
Carroll .....	119,983.78	5,880	1,012	28	1,273	8,193
Cass .....	105,208.52	5,494	782	10	823	7,109
Cedar .....	105,362.00	5,158	956	11	730	6,855
Cerro Gordo .....	236,120.23	11,171	1,762	71	1,719	14,723
Cherokee .....	106,927.58	4,946	739	12	966	6,663
Chickasaw .....	68,725.04	3,908	596	13	1,073	5,595
Clark .....	42,934.95	2,488	304	2	435	3,229
Clay .....	111,850.40	5,288	932	29	1,355	7,604
Clayton .....	118,488.34	6,054	1,403	28	943	8,428
Clinton .....	230,607.47	12,287	1,699	43	1,350	15,379
Crawford .....	94,555.40	5,239	728	15	657	6,639
Dallas .....	129,694.02	6,633	1,087	30	1,100	8,850
Davis .....	44,422.49	2,770	341	5	434	3,550
Decatur .....	51,593.75	3,012	375	4	409	3,800
Delaware .....	90,028.16	4,648	779	14	1,030	6,471
Des Moines .....	236,184.33	12,520	1,503	66	1,380	15,469
Dickinson .....	64,750.19	3,288	583	8	901	4,780
Dubuque .....	273,771.55	13,456	2,298	83	805	16,642
Emmet .....	75,203.45	3,649	707	27	873	5,256
Fayette .....	136,723.19	7,238	1,151	26	1,414	9,829
Floyd .....	104,812.09	5,316	904	21	1,074	7,315
Franklin .....	93,377.42	4,795	699	19	1,370	6,883
Fremont .....	68,006.15	3,457	699	5	418	4,579
Greene .....	90,568.27	4,388	671	21	1,192	6,472
Grundy .....	84,053.34	4,267	745	14	1,210	6,236
Guthrie .....	81,992.75	4,274	641	8	765	5,688
Hamilton .....	116,053.83	5,604	875	33	1,680	8,192
Hancock .....	84,079.75	4,146	809	18	1,410	6,383
Hardin .....	131,243.71	6,692	1,075	19	1,562	9,348
Harrison .....	88,802.68	4,690	890	16	491	6,087
Henry .....	92,208.95	4,978	761	14	1,030	6,783
Howard .....	62,535.95	3,406	604	14	910	4,934
Humboldt .....	77,862.15	3,781	620	14	1,140	5,355
Ida .....	59,557.75	3,328	458	7	530	4,323
Iowa .....	85,711.09	4,494	750	6	687	5,937
Jackson .....	95,100.46	4,947	898	20	603	6,468
Jasper .....	157,323.62	8,195	1,191	45	823	10,254
Jefferson .....	76,326.95	4,213	617	5	593	5,428
Johnson .....	174,563.16	8,779	1,477	49	905	11,210

County	Receipts	Autos	Trucks	MC	Trailers	Total
Jones	95,095.87	4,984	878	29	672	6,563
Keokuk	90,861.17	4,803	791	11	701	6,306
Kossuth	140,693.55	7,082	1,232	47	2,076	10,437
Lee	185,347.27	10,064	1,438	73	1,213	12,788
Linn	487,537.31	23,743	3,589	166	2,226	29,723
Louisa	61,877.55	2,961	561	12	572	4,106
Lucas	57,127.38	3,185	416	7	559	4,167
Lyon	81,148.17	4,202	619	13	989	5,323
Madison	70,345.04	3,803	544	10	603	4,960
Mahaska	141,160.06	6,669	1,148	26	931	8,774
Marion	117,899.66	5,848	964	15	763	7,590
Marshall	194,789.25	9,104	1,517	40	1,337	11,998
Mills	60,091.68	3,184	608	9	332	4,133
Mitchell	75,956.30	3,756	642	23	1,076	5,497
Monona	86,573.08	4,385	779	11	783	5,958
Monroe	53,252.43	2,878	418	8	330	3,634
Montgomery	86,462.76	4,357	688	11	661	6,717
Muscatine	166,238.53	7,990	1,511	45	992	10,638
O'Brien	110,833.45	5,436	918	17	1,493	7,864
Osceola	60,896.61	3,009	525	14	945	4,493
Page	117,646.70	6,149	951	16	898	8,014
Palo Alto	80,718.11	4,126	680	17	1,032	5,855
Plymouth	124,872.51	6,287	1,004	8	1,078	8,377
Pocahontas	88,878.09	4,498	684	13	1,656	6,851
Polk	1,077,436.62	48,006	6,816	235	3,930	58,987
Pottawattamie	309,333.87	15,400	2,370	102	1,257	19,129
Poweshiek	103,651.44	5,257	802	24	724	6,807
Ringgold	44,771.75	2,708	345	3	410	3,466
Sac	102,217.89	4,894	858	28	1,237	7,017
Scott	492,039.88	25,180	3,181	141	1,821	30,323
Shelby	83,303.28	4,429	593	8	638	5,668
Sloux	138,835.70	7,190	1,058	23	1,516	9,787
Story	186,329.14	9,193	1,340	49	1,490	12,072
Tama	121,606.25	5,949	1,207	19	1,020	8,195
Taylor	59,107.19	3,514	421	6	509	4,450
Union	73,068.00	4,079	619	11	622	5,231
Van Buren	51,644.38	2,916	428	9	478	3,831
Wapello	216,081.65	10,079	1,742	62	656	12,539
Warren	87,071.95	4,565	753	6	677	6,001
Washington	107,467.15	6,450	993	13	970	7,426
Wayne	50,973.00	3,007	370	5	537	3,919
Webster	257,328.88	10,687	2,004	64	1,842	14,597
Winnebago	70,762.59	3,758	611	17	1,093	5,479
Winneshiek	97,870.30	5,549	923	14	989	7,455
Woodbury	464,511.28	22,996	3,327	109	1,823	28,255
Worth	57,639.00	3,128	514	14	997	4,653
Wright	104,229.63	5,431	821	19	1,562	7,833
<b>Total</b>	<b>\$13,028,331.50</b>	<b>655,427</b>	<b>102,438</b>	<b>2,893</b>	<b>103,154</b>	<b>863,912</b>
Dept.	219,794.23					
Non-Resident		1,483	1,525		319	3,327
Official		1,382	6,092		487	7,961
<b>Grand Total</b>	<b>\$13,248,125.73</b>	<b>658,292</b>	<b>110,055</b>	<b>2,893</b>	<b>103,960</b>	<b>875,200</b>
Special Mobile Equipment and Well Drill						422
						<b>875,622</b>

## Iowa State Fair

**T**HE Iowa State Fair has always been noted for the size and quality of its livestock exhibits. These have come from all over the United States and Canada.

Between 1902 and 1940, inclusive, the Iowa State Fair exhibited 189,496 head of horses, cattle, swine and sheep; to make no mention of around 6,000 head of poultry, rabbits and pigeons shown annually in recent years.

### Profited 34 Years, Lost 5 Years

For the 39 years between 1902 and 1940, inclusive, the State Fair showed a gross profit 34 years and a loss five years; a net profit for the 39 years of \$1,101,887.

The largest attendance was in 1929, the Diamond Jubilee year, when the figure was 435,385. Running a close second was 1938, when the

centenary of Iowa's creation as a separate territory was fittingly observed by the fair with an attendance of 430,907.

The statistical statement of the Iowa State Fair, from 1902 to 1940, inclusive, covering total receipts, premiums paid and net profits, for each of the 39 years, follows:

Year	Premium Paid	Total Receipts	Net Profits
1902.....	\$ 21,736.31	\$ 63,084.71	\$ 21,275.06
1903.....	23,813.13	59,838.56	14,035.87
1904.....	24,691.68	66,100.36	12,823.26
1905.....	28,730.89	84,786.25	21,646.74
1906.....	31,703.94	110,929.85	38,470.46
1907.....	35,504.79	104,356.75	25,204.76
1908.....	38,744.56	138,764.66	44,171.45
1909.....	42,262.76	137,307.40	28,081.52
1910.....	49,717.50	157,259.77	27,028.59
1911.....	56,264.35	179,549.67	41,682.16
1912.....	58,139.15	185,701.21	41,732.32
1913.....	61,069.90	188,832.10	42,092.08
1914.....	66,024.85	188,644.66	16,208.48
1915.....	69,598.75	165,604.40	*5,555.73
1916.....	67,060.41	201,381.96	32,184.10
1917.....	72,442.07	257,122.56	67,589.18
1918.....	72,350.13	251,196.62	49,106.86
1919.....	85,538.31	321,574.55	72,494.05
1920.....	112,620.15	410,976.78	111,689.49
1921.....	120,427.64	297,695.25	3,570.98
1922.....	104,521.65	313,259.49	46,984.38
1923.....	105,836.21	321,405.97	54,984.69
1924.....	120,675.91	301,312.99	9,297.05
1925.....	112,067.20	343,508.83	60,403.72
1926.....	122,958.52	314,767.09	19,094.85
1927.....	119,606.19	374,634.40	68,293.71
1928.....	122,220.34	324,863.74	15,624.15
1929.....	127,943.00	378,363.36	55,584.97
1930.....	128,553.34	321,895.13	3,836.91
1931.....	120,013.10	223,401.67	*63,450.48
1932.....	93,797.75	167,519.91	*67,382.91
1933.....	66,723.54	191,814.06	10,105.32
1934.....	70,510.50	181,432.40	*15,569.73
1935.....	93,532.54	271,651.60	34,185.72
1936.....	97,950.23	265,895.60	11,476.17
1937.....	98,450.00	331,661.05	67,217.15
1938.....	108,668.20	367,480.88	51,199.27
1939.....	110,273.11	356,344.12	44,152.61
1940.....	105,797.82	298,191.52	*807.07

\*Loss.

Iowa responded to the request of the federal government in 1942, abandoned its annual fair and turned over a part of the grounds and buildings for use of the army. The suspension is temporary. The fair will be resumed after the war is ended.

## Iowa in World War I

**T**HE total number of men registered in Iowa for service, and possible service, during World War I, was 523,478, more than one-fourth the entire population of men, women and children. This grand total was divided as follows:

Class of June 5, 1917, aged 21 to 31, both inclusive.....	217,914
Class of June-August, 1918, age 21.....	21,671
Class of September 12, 1918, ages 18 to 45, not previously registered .....	283,893
<b>Total.....</b>	<b>523,478</b>

The total number of officers, men and women from Iowa in World War service is placed at 114,213, divided as follows:

In the army, 96,726 enlisted men, 4,975 officers, 611 nurses.

In the marines, 1,044 enlisted men, 30 officers.

In the navy, 10,211 enlisted men, 515 officers, 40 nurses, 42 yeomen. Cadets at West Point, 20.

These Iowa soldiers came from every walk of life. The Adjutant General reported to the Governor that of the men drafted in Iowa, 51.7 per cent were farmers and farm laborers.

Had the war continued, Iowa would have, by December 15, 1918, completed classification and physical examination of the second series of September registrants, men between 37 and 45, and would have had about 60,000 men ready for entrainment to the various camps.

For a period of twenty-five months between April, 1917, through April, 1919, the war cost the United States more than \$1,000,000 an hour, or \$21,850,000,000. During the first three months, war expenditures were at the rate of \$2,000,000 a day. During the next year they averaged more than \$22,000,000 a day. For the final ten months of the period the daily total reached \$44,000,000. The total war costs of all nations were about \$186,000,000,000, of which the United States and the Allies spent two-thirds, and the enemy one-third.

When the Armistice was signed on November 11, 1918, Iowa had about 35,000 more men classified as physically examined and ready to entrain for mobilization camps. Iowa was one of the four states which was ready to promptly fill calls for trained men; the other states being Utah, Nevada and Wisconsin.

#### The Nation and the War

The number of enlisted men in the United States army on November 11, 1918, was 4,000,000; the number of officers 200,000. Of American soldiers in France there were 2,084,000 and of these there were 1,390,000 in active service.

The total number of men in the Allied armies was 42,188,810. Opposed to them were 22,850,000; making a grand total, in all armies, of 65,038,810 under arms.

During the war the Allies lost 3,100,200 men in battle deaths; the Central Powers lost 4,350,000; a grand total of 7,450,200 human lives sacrificed to war.

The number of wounded Allied army troops was 12,831,004; that of the Central Powers was 8,388,448; a grand total of maimed and crippled of 21,210,425; ten times the population of the state of Iowa.

## The American Legion in Iowa

THE American Legion was born in Paris, March 15, 1919. The Legion was launched formally at St. Louis, May 8, 1919, by World War veterans from nearly every state in the Union, who had been selected by temporary secretaries named at the request of Theodore Roosevelt, Jr., who acted under instructions from the Paris caucus.

The first Iowa state convention was held in Des Moines, September 4, 1919. The first national convention of delegates from the newly organized state departments was held in Minneapolis on Armistice Day, 1919.

The American Legion Auxiliary of mothers, wives, sisters and daughters of Legionnaires was organized in 1921. The Iowa Department was launched at Sioux City.

La Societe des 40 Hommes et 8 Chevaux, a national fraternal order of Legionnaires, was organized in 1921.

Hanford MacNider established the Iowa Legionaire with Frank Miles, a wartime sailor and former city editor of the Des Moines *Capital*, as editor on March 4, 1921.

#### 1943 DEPARTMENT OFFICERS

##### Legion

Commander—Dan O'Brien, Des Moines; Vice Commanders—Del Lawless, Grundy Center; Hugo Saggau, Denison; F. P. Patterson, Fontanelle;

Adjutant—R. J. Laird, Des Moines; Finance Officer—L. C. Dean, Glenwood; Historian—Henry H. Boyce, Mason City; Chaplain—Rev. B. W. Frommelt, Marble Rock; Sergeant-at-Arms—B. M. Lee, Red Oak; National Committeeman—M. Y. Kinne, Webster City; Alternate—Frank W. Collord, Jr., Waterloo; Judge Advocate—Ralph R. Stuart, Hampton; Executive Committeemen—Past National Commanders Hanford MacNider, Mason City, and Ray Murphy, New York City; Past State Commanders—George M. Paradise, Sioux City; Robert J. Shaw, Des Moines; Thomas H. Tracey, Manchester; Harold W. Gaunitz, Lansing. District Commanders: First—A. E. Turner, Fairfield; Second—Glen J. McLaughlin, Anamosa; Third—Ralph E. Harmon, Iowa Falls; Fourth—N. L. Hersey, Independence, and Karl Hass, Clear Lake; Fifth—S. W. Holland, Mount Ayr; Sixth—George Eischeid, Norwalk; Seventh—Henry Read, Shenandoah; Eighth—Frank B. Ulish, Fort Dodge; Ninth—P. F. Schwarck, Spencer.

All of these officers compose department executive committee.

#### Auxiliary

President—Mrs. Thos. H. Tracey, Manchester; Vice President—Mrs. F. P. Abraham, Mount Pleasant; Secretary—Mrs. M. Myrton Skelley, Des Moines; Treasurer—Mrs. Thos. R. Carr, Des Moines; Chaplain—Mrs. R. A. Flanagan, Silver City; Historian—Mrs. G. M. Brown, Whiting; Judge Advocate—Mrs. W. B. Bedell, Spirit Lake; Past National President—Mrs. Donald Macrae, Council Bluffs; Junior Past Presidents—Mrs. L. B. Hakes, Laurens; Mrs. Harlan Briggs, Lisbon; Mrs. John K. Sawyer, Winterset; District Presidents: First—Mrs. C. R. Anderson, Tipton; Second—Mrs. Chas. W. Beach, Mount Vernon; Third—Mrs. C. G. McCombs, Marshalltown; Fourth—Mrs. Elmer Fye, Cresco; Fifth—Mrs. Roy Strain, Prairie City; Sixth—Mrs. James Bowen, Des Moines; Seventh—Mrs. A. W. Huber, Council Bluffs; Eighth—Mrs. A. B. Collins, Ferguson; Ninth—Mrs. J. C. Gehan, Sioux City, Iowa. All these officers on Department Executive Board.

#### Forty and Eight

Grande Chef de Gare—Riley Nelson, Council Bluffs; Chefs de Train—Forrest Grove, Des Moines; Ben Nichols, Nichols; Harry Smith, Ireton; Commissaire Intendant—Emil Johannsen, Clinton; Correspondant—Charles G. Kretschmer, Dubuque; Historian—Hollis Bush, Davenport; Lampiste—Pat Mahoney, Davenport; Garde de la Porte—Forde Lee, Clear Lake; Commissaire Voyageur—Andrew Cote, Fort Dodge; Aumonier—Rev. John Reese, Fort Madison; Cheminot Nationale—Frank Abraham, Mount Pleasant; Alternate—R. C. Patrick, Mason City; District Cheminots: First—Fred Downing, Washington; Second—Henry Eichhorn, Anamosa; Third—Daniel G. Danielson, Marshalltown; Fourth—Elias Kelroy, Mason City; Fifth—Arthur E. Sterling, Newton; Sixth—F. E. Been, Ames; Seventh—Röy V. Ford, Council Bluffs; Eighth—Jay Phillips, Moorland; Ninth—Albert A. Loers, Sioux City.

## The Disabled American Veterans in Iowa

(By Eddie E. Blegelid, National Service Officer and State Adjutant)

**T**HE Disabled American Veterans, commonly known as the D. A. V., was organized nationally in 1920 by groups of disabled veterans then undergoing vocational training courses, and chartered by Congress in 1932, to render service to, for, and by disabled veterans. The D. A. V. has, ever since its inception, been the spokesman for the disabled war veterans of America, in Congress and before its various committees, as well as before the Veterans' Administration and its local regional offices and facilities.

During 1920 and 1921 the first three chapters of the Iowa Department were organized in the vocational training centers at Des Moines, Iowa City, and Ames. The Department of Iowa D. A. V. held its first state convention in 1922 at Iowa City, Iowa. Since that time, the following members have served as State Commanders:

1922-1923	Wm. W. Phelps (now deceased) from McGregor
1923-1924	Wm. H. Nye from Rockwell City, and Earl Ade from Ames
1924-1925	Thomas J. McCabe from Mount Pleasant
1925-1926	Henry J. Vahrenwald from Ames
1926-1927	Samuel I. Zook from Des Moines
1927-1928	Carl F. Rietz from Waterloo
1928-1929	Henry Bitter from Dubuque
1929-1930	Claude A. Hostetler from Waterloo
1930-1931	F. Max Wiltsey from Sioux City
1931-1932	Oswal Hanson from Decorah
1932-1933	Arnold Utzig from Dubuque
1933-1934	Abraham Pilicer from Cedar Rapids
1934-1935	Judge B. A. Brown from Sioux City
1935-1936	Dr. Sam Shulkin from Sioux City
1936-1937	James F. Rapp from Knoxville
1937-1939	Sidney Land, Jr., from Newton
1939-1940	Dr. W. S. Petty from Sioux City
1940-1942	Wm. E. Silver from Waterloo
1942-1943	R. L. Whelan from Cedar Rapids

#### 1942-1943 Department Officers

State Commander, R. L. Whelan, Cedar Rapids; Senior Vice Commander, R. L. Smith, Council Bluffs; Junior Vice Commander, also Judge Advocate, Herbert H. Holland, Dubuque; Adjutant, Eddie E. Blegelid, Des Moines; Treasurer, W. W. Emerson, Sioux City; Chaplain, Harry Zier, Keokuk; Sergeant at Arms, Hugo T. Schwartz, Davenport; Historian, Fred O. Anderson, West Burlington.

## Iowa Veterans of Foreign Wars

THE Veterans of Foreign Wars, Department of Iowa, was granted its charter by the National organization on May 28, 1921. Its objects are fraternal, patriotic, historical and educational; to preserve and strengthen comradeship among its members and to assist worthy comrades; to perpetuate the memory and history of its dead; and to assist their widows and orphans; to maintain true allegiance to the Government of the United States and fidelity to its constitution and laws. V. F. W. is composed only of those American citizens who have served honorably in the Army, Navy, Marine Corps or Coast Guard of the United States, in hostile waters or on foreign soil during any foreign war, insurrection or expedition.

The department commanders and their terms of office are named below:

Henry G. Geiger, Sheldon.....	1921-1922
John Cenie, Ames.....	1922-1923
Ernest J. Boughey, Sioux City.....	1923-1924
Herbert B. Saylor, Des Moines.....	1924-1925
E. R. Meredith, Ames.....	1925-1926
Talbert Dick, Des Moines.....	1926-1927
Ray Reike, Sioux City.....	1927-1928
Arthur D. Dodds, Des Moines.....	1928-1930
S. B. McCauley, Sioux City.....	1930-1931
Frank W. Bostwick, Boone.....	1931-1932
Milton Strickler, Des Moines.....	1932-1933
L. L. Totman, Fort Dodge.....	1933-1935
Ernest R. Crane, Cherokee.....	1935-1937
Alex M. Miller, Des Moines.....	1937-1938
Ted R. Long, Clinton.....	1938-1939
M. E. Kinney, Fort Dodge.....	1939-1940
Jay D. Smith, Red Oak.....	1940-1941
Ray Echternacht, Monticello.....	1941-1942
F. M. Minnich, Pocahontas.....	1942-1943



## United Spanish War Veterans

**F**ROM the veterans of the Spanish-American and Philippine wars grew the organization of United Spanish War Veterans. The Iowa Department maintains headquarters in the office of the Executive Council in the south corridor, basement floor, State House, Des Moines. Its functions are to maintain records of organization and personnel, arrange for department meetings, look after the interests of its members in governmental affairs, such as pensions and hospitalization and to develop the spirit of comradeship among the members of the organization.

The current Department of Iowa officers are:

Department Commander—William Schoenig, Muscatine.  
 Senior Vice Commander—A. J. Meyers, Clinton.  
 Junior Vice Commander—C. D. Loudon, Des Moines.  
 Department Chaplain—E. J. Laird, Des Moines.  
 Department Surgeon—F. M. Roseberry, Keokuk.  
 Chief of Staff—Roy Tallman, Camanche.  
 Department Inspector—C. A. Densmore, Des Moines.  
 Judge Advocate—H. M. Havner, Des Moines.  
 Patriotic Instructor—Fred Hall, Van Wert.  
 Department Historian—L. P. Stillman, Dolliver.  
 Chief Musician—Dave Rodrick, Des Moines.  
 Department Adjutant Quartermaster and Service Officer—J. C. Witmer, Des Moines.

## Grand Army of the Republic

**T**HE Grand Army of the Republic is a patriotic and fraternal organization of the survivors of the military and naval forces of the Civil War who served between April 12, 1861, and April 9, 1865.

Iowa was one of the first states of the Union to attempt organization of the Grand Army of the Republic, receiving as a Department its first charter on July 12, 1866.

Of Grand Army Posts in Iowa more than 520 were chartered. Membership stood at its peak in 1890, when 20,324 veterans belonged to 435 posts. The membership in 1943 stands at thirty-seven.

Iowa now has 28 members of the Grand Army of the Republic, three of whom have passed the century mark. They are John C. Bonwell, of Gray, Iowa, who reached the 100 mark in November 1942; Mark H. Morse, of Wyoming, Iowa, and Charles H. Lingenfelter, of Dakota City, both of whom are over 101 years old.

Six veterans of the Civil War served as Governors of Iowa: Colonel William M. Stone of Knoxville, 1864-1868; Colonel Samuel Merrill of McGregor, 1868-1872; Colonel Cyrus C. Carpenter of Fort Dodge, 1872-1875; Captain Joshua G. Newbold, of Mount Pleasant, 1877-1878; Captain Buren R. Sherman of Vinton, 1882-1886; Lieutenant Colonel Francis M. Drake of Centerville and Des Moines, 1896-1898.

Officers for 1943-1944 are:

T. J. Noll of Des Moines, Department Commander  
 David E. Sisk of Marshalltown, Senior Vice Commander  
 J. J. Neuman of Des Moines, Junior Vice Commander.  
 John M. Gudgel of Shenandoah, Assistant Adjutant and Quartermaster General

Elliott P. Taylor of Newton, Chaplain  
 Wm. A. Vincent of Belle Plaine, Judge Advocate

National officers from Iowa are:

T. J. Noll, Judge Advocate General

John M. Gudgel, Member of National Council of Administration

To the Grand Army of the Republic goes the credit for having instituted Memorial Day, with all the tender and reverent patriotism which that occasion always reveals, and for having kept alive, in history and story, the brave deeds performed upon many a battlefield by many a gallant soldier whose valor might otherwise have been lost to fame. To them goes the credit for having preserved the Union at a critical period in its history.

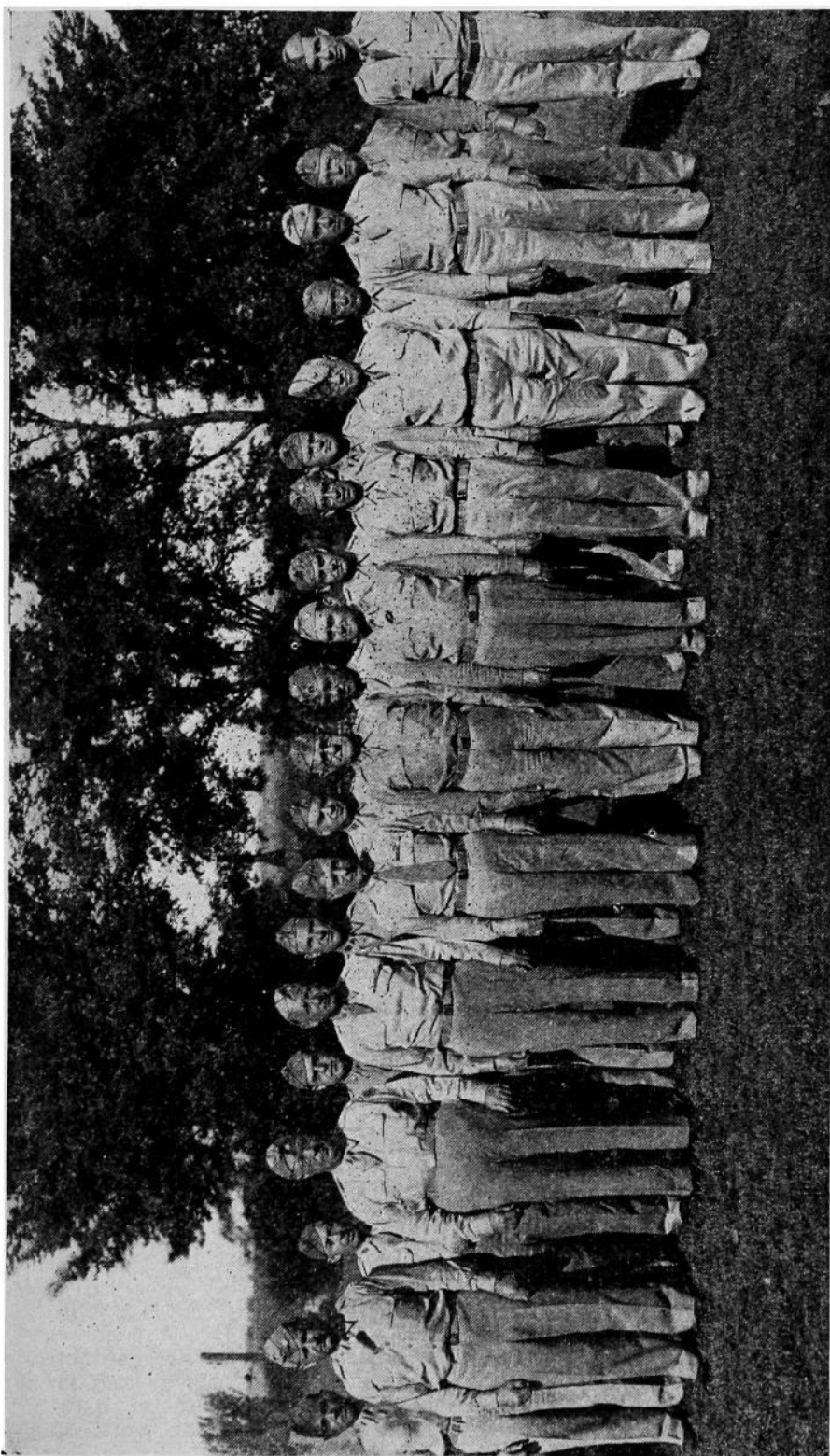

**LT. GENERAL MATHEW A. TINLEY AND STAFF, IOWA STATE GUARD**  
*Left to Right:* 1st Lt. John C. Sinclair, Lt. Col. Clarence W. Kading, Capt. Thomas A. Carlin, Lt. Col. G. Decker French, 1st Lt. Reed Capps, Lt. Col. Daniel F. Hunter, Capt. Paul D. McAuley, Brig. Gen. Charles H. Grabl, Capt. Alexander M. Miller, Lt. Gen. Matthew A. Tinley, Capt. James F. Phillips, Col. Arthur T. Wallace, Major Charles R. Clift, Lt. Col. H. A. Grantham, 1st Lt. William E. Brown, Lt. Col. Lora D. James, Major Dell S. Blackburn, Major Bertrant L. Williams, Major Charles S. McKinstry, 1st Lt. Gordon T. O'Neill.

## The State Historical Department

THE Iowa State Historical Department was established on the urgency of a group of men who fifty years ago sensed the need for an institution at the seat of government for the collection and preservation of Iowa historical material and keeping it available for its legal, historic and cultural value. It had as its foundation the fruits of one man's autograph collecting hobby, was built around the passion for history keeping by many who had participated in history making, and has been developed into an institution of incalculable worth through years of patient sacrifice by a few who gave their lives that future generations might know the story of Iowa and of Iowa people.

The Historical Building houses a vast collection of material of almost infinite variety and value beyond computation. It was recently reorganized under the name of the State Department of History and Archives, and its scope enlarged by strengthening the law as to disposition and care of the state's long neglected public records and securing additional facilities for the preservation of the archives. The curator is appointed by the Board of Trustees of the department consisting of the governor, chief justice and superintendent of public instruction.

The famous Aldrich collection of autographs and related material given the department by Charles Aldrich, founder and first curator, consists of thousands of items, many very rare—letters, signatures, manuscripts, photographs, mementoes of nineteenth century statesmen, presidents, authors, men and women of action, both of America and of Europe. It is an exhibit unrivaled anywhere in the midland region.

Archives of the state, public and private records, early census records invaluable in establishing citizenship and family status, official transactions of the office of governor, and all the various officials and departments; records of registrations, appointments, commissions and legal proceedings; corporation records, school reports, licenses and inspections; a vast volume of material that embraces almost the entire public history of the state is in constant use by courts, officials and history students. The department has secured for use in the important work of preserving state archives, a building only a block from the state historical building, as a working and storage place for the archives division, already well filled, where the valuable state records can be kept free from the hazard of contact with other work and danger from the elements. War and its results have tremendously emphasized the importance of personal and public records in establishing citizenship, vital statistics, and legal matters.

The manuscript division is devoted to collection of all possible material relating to Iowa history and events, written or published, and to publication from time to time in the *Annals of Iowa*, the department's historical quarterly, of the most representative of these collections. This includes not only official records but personal and private papers, rare pamphlets and newspapers, portraits and scenes, manuscripts of distinguished authors and valuable diaries and historic letters.

The historical and genealogical library is unsurpassed and is consulted personally or by mail by Iowa people, and those from distant states, for family histories and to establish facts for legal and other use, and especially to meet the demands of patriotic organizations and the military service. This also includes a complete collection of the works of Iowa authors and publications about Iowa. The state traveling and medical libraries also have place in the building.

War information is a part of the archives, and the Iowa record of the personnel and operations of Iowa people in the civil war and in the World war and others, with portraits, biographies, roster lists, posters, weapons, uniforms, etc., is especially fine; and the work of

gathering similar material for the state as to the present World war is well under way and continuing.

The educational and cultural influence of the department extends to the whole state and beyond. Classes of students come from everywhere for the study of science or history with source materials available. Prior to the war the count showed upwards of 20,000 visitors annually; and military activities and the intellectual spur of the war have increased the number of visitors and added immensely to the drain upon the professional staff of the department for information and assistance. At times more than a hundred workers on various federal projects were engaged in research. Group mountings of natural history in prepared cases go out regularly to schools. There is great interest in the study specimens of native birds especially prepared for school demonstration. The department has many calls for a splendid collection of color and black and white slides and films, still and moving, showing Iowa wild life at all seasons, pioneer and primitive domestic and industrial life, all of which is supplemented by lectures by staff experts.

The natural history museum and the museum of archeology and geology, includes a magnificent display of mounted animals and birds; prehistoric relics such as bones of mastodons, stone axes and utensils, Indian arts and crafts, fossils and specimens of geologic formations; a mine of information for the students who are eager to have these items explained by competent guides.

The portrait gallery of the makers of Iowa, governors, congressmen, editors, ministers, and judges, many valuable oil paintings and some by the greatest of American portrait painters, is a collection declared by competent persons to be second to none in the United States.

The pioneer exhibits includes utensils and implements used by the first settlers in Iowa, looms, spinning wheels, stage coaches, heavy wagons, primitive plows and harvesting equipment, melodeons and spinets, candlesticks, historic tableware and interesting tools.

The newspaper division, with files of leading Iowa publications, beginning with territorial days and brought to date, is invaluable in research work.

Legislative records, reprints of early session laws, and group portraits of members of the General Assembly for many years are shown.

The soldiers' and sailors' monument, and other memorials on the state house grounds, with the war flags and mementoes are all under the care of the Historical Department. The great collection of the records of Gen. G. M. Dodge is located between the Emerson Hough room and the Davenport room, all filled with rare material of historic character. There is a navy model of the Battleship Iowa II, and a model of the Mayflower. Map and chart collections are large. A start has been made in microfilming records. The display of arms and military equipment attracts much attention. There is constant cooperation by the department with almost every office and agency of the state and the search for facts and information goes on incessantly.

Wartime has immensely emphasized the value of every division of the department—archives, museums, library, historical research, newspapers, and especially personal and military records. But the military demands have also depleted the professional force. The results accomplished despite the added burdens upon both the professional staff and custodial force are much appreciated by the public.

The Historical building is open for visitors, free to all, every day of the year, and dates for schools and other groups can be arranged in advance. The facilities of the department are at the command of the public at all times without cost.

## Iowa's Official Songs

**T**HERE have been many aspirants to the honor of writing the state song for Iowa, but only three or four of these songs have received noteworthy official or popular recognition. First in point of time and official recognition is The Song of Iowa, the words of which were written by S. H. M. Byers:

You ask what land I love the best,  
     Iowa, 'tis Iowa.  
 The fairest state of all the west,  
     Iowa, O Iowa!  
 From yonder Mississippi's stream  
 To where Missouri's waters gleam  
 O fair it is as poet's dream,  
     Iowa, O Iowa.

See yonder fields of tasseled corn.  
     Iowa, in Iowa.  
 Where plenty fills her golden horn,  
     Iowa, in Iowa.  
 See how her wondrous prairies shine  
 To yonder sunset's purpling line,  
 O happy land, O land of mine,  
     Iowa, O Iowa!

And she has maids whose laughing eyes,  
     Iowa, O Iowa!  
 To him who loves were paradise,  
     Iowa, O Iowa!  
 Oh, happiest fate that e'er was known,  
 Such eyes to shine for one alone,  
 To call such beauty all his own,  
     Iowa, O Iowa!

Go read the story of thy past,  
     Iowa, O Iowa!  
 What glorious deeds, what fame thou hast,  
     Iowa, O Iowa!  
 So long as Time's great cycle runs,  
 Or nations weep their fallen ones,  
 Thou'll not forget thy patriot sons,  
     Iowa, O Iowa!

While Major Byers thus had the honor of writing Iowa's official song, the best known and most popular song of the state is the famous "Iowa Corn Song." This famous song was written by George Hamilton, secretary of the Des Moines Chamber of Commerce:

Let's sing of grand old I-O-WAY,  
     Yo-ho; yo-ho; yo-ho.  
 Our love is stronger ev'ry day,  
     Yo-ho; yo-ho; yo-ho.  
 So come along and joint the throng,  
 Sev'ral hundred thousand strong,  
 As you come, just sing this song:  
     Yo-ho; yo-ho; yo-ho.

Chorus:

We're from Ioway, Ioway;  
 State of all the land,  
 Joy on every hand;  
 We're from Ioway, Ioway.  
 That's where the tall corn grows.

Our land is full of ripening corn,  
     Yo-ho; yo-ho; yo-ho.  
 We've watched it grow by night and morn,  
     Yo-ho; yo-ho; yo-ho.  
 But now we rest, we've stood the test;  
 All that's good, we have the best;  
 Ioway has reached the crest;  
     Yo-ho; yo-ho; yo-ho.

Chorus.

## Statistics on Iowa Banks

THE number of banks, deposits and capital of the state and savings banks and trust companies in Iowa since 1890, according to the official records follow:

Date	Number	Due Depositors	Capital Stock
June 30, 1891.....	205	\$ 33,781,706.67	\$11,026,393.00
June 30, 1892.....	245	42,467,395.28	12,734,300.00
June 30, 1893.....	325	42,151,434.35	14,484,120.00
June 30, 1894.....	350	41,987,838.05	15,670,800.00
June 30, 1895.....	364	43,627,136.55	16,151,300.00
June 30, 1896.....	370	43,955,793.79	16,411,400.00
June 30, 1897.....	372	45,442,894.16	16,287,200.00
June 30, 1898.....	383	59,336,453.62	16,447,000.00
June 30, 1899.....	402	77,405,669.16	16,874,170.00
June 30, 1900.....	448	91,147,056.58	16,054,900.00
June 30, 1901.....	474	114,731,614.06	18,845,400.00
June 18, 1902.....	531	133,692,464.42	20,205,400.00
May 6, 1903.....	574	132,443,981.00	21,315,400.00
April 30, 1904.....	619	131,471,439.41	22,329,300.00
May 29, 1905.....	677	146,493,959.29	24,096,800.00
May 17, 1906.....	745	169,609,746.76	25,699,800.00
April 19, 1907.....	812	201,953,384.32	28,010,800.00
May 14, 1908.....	845	197,927,303.80	28,604,300.00
May 18, 1909.....	898	225,155,164.61	30,578,300.00
June 30, 1910.....	951	246,921,202.29	32,478,800.00
May 29, 1911.....	984	249,329,532.42	33,901,800.00
June 29, 1912.....	1,016	278,761,504.29	35,982,300.00
June 28, 1913.....	1,068	304,794,994.93	37,895,800.00
June 30, 1914.....	1,114	314,129,495.02	39,918,800.00
July 6, 1915.....	1,171	325,812,711.00	41,834,800.00
June 30, 1916.....	1,217	359,282,185.93	43,866,300.00
May 21, 1917.....	1,254	447,051,146.17	45,196,300.00
June 29, 1918.....	1,309	496,506,261.48	48,407,300.00
June 30, 1919.....	1,320	599,879,385.11	49,546,550.00
June 30, 1920.....	1,346	657,886,492.38	53,816,300.00
June 30, 1921.....	1,350	549,310,628.26	55,810,800.00
June 10, 1922.....	1,332	556,125,674.26	55,915,300.00
April 3, 1923.....	1,329	637,205,045.56	56,322,300.00
June 30, 1924.....	1,269	605,937,170.84	54,192,300.00
May 1, 1925.....	1,217	603,223,195.56	50,952,800.00
June 30, 1926.....	1,161	590,921,480.99	48,901,800.00
June 30, 1927.....	1,096	559,916,799.36	45,762,300.00
June 30, 1928.....	1,056	563,542,395.46	44,831,300.00
June 29, 1929.....	1,021	552,554,520.53	43,168,300.00
June 30, 1930.....	975	523,148,819.72	41,085,300.00
June 30, 1931.....	893	474,927,116.65	38,429,500.00
June 30, 1932.....	703	289,224,625.08	28,706,500.00
June 30, 1933.....	*620	228,985,321.94	24,535,000.00
June 30, 1934.....	**487	226,496,141.56	20,538,000.00
June 29, 1935.....	535	300,701,633.31	22,666,500.00
June 30, 1936.....	543	346,713,047.19	23,306,500.00
June 30, 1937.....	545	283,193,883.16	23,551,500.00
June 30, 1938.....	542	375,876,103.07	23,435,500.00
June 30, 1939.....	538	401,323,567.84	23,556,500.00
June 29, 1940.....	543	438,922,631.74	23,636,500.00
June 30, 1941.....	542	483,337,352.16	23,750,500.00
June 30, 1942.....	545	562,572,568.20	24,308,000.00
December 31, 1942.....	542	699,580,844.84	24,254,000.00

\*Includes the report of 288 S. F. 111 banks.

\*\*Does not include the report of 64 S. F. 111 banks.

### State Regulation Initiated

The new constitution of 1857 authorized the incorporation of banks and provided for a state banking system. The national banks were created in 1863. "Between the 1880's and 1933, banks extended their operations to farm financing and the control of banking passed from individuals to state-regulated banks."

STATE OF IOWA DEPARTMENT OF BANKING

Abstract of Consolidated Reports of 542 Iowa Chartered Banks at December 31, 1942, compared with 545 at June 30, 1942, and 545 at December 31, 1941

	December 31, 1942		June 30, 1942		December 31, 1941		December 31, 1941		Increase
	Decrease	Increase	Decrease	Increase	Decrease	Increase	Decrease	Increase	
<b>ASSETS</b>									
Cash and Due from Banks.....	\$265,597,207.95	\$216,241,917.52	\$207,231,435.73	\$49,325,290.43	\$207,231,435.73	\$49,325,290.43	\$58,335,772.22		
United States Securities.....	194,481,575.76	99,311,777.56	70,219,444.16	95,169,798.20	134,262,131.60	134,262,131.60			
Cash and U. S. Securities.....	460,048,783.71	315,553,695.08	277,450,879.89	144,495,088.63	277,450,879.89	144,495,088.63	182,597,903.82		
Other Bonds.....	48,568,954.21	44,160,178.26	42,534,080.97	\$561,224.06	42,534,080.97	\$561,224.06	\$1,034,873.24		
Loans and Discounts.....	244,299,598.63	250,363,007.28	262,453,981.13	6,063,408.65	262,453,981.13	6,063,408.65			
Overdrafts.....	83,653.02	88,308.81	80,702.36	4,624.89	80,702.36	4,624.89			2,981.56
Federal Reserve Bank Stock.....	310,300.00	299,000.00	273,150.00	210,548.14	273,150.00	210,548.14			37,150.00
Buildings and Equipment.....	4,887,279.90	5,197,828.04	4,073,423.75	68,015.87	4,073,423.75	68,015.87			8,556.15
Other Real Estate.....	665,816.30	733,332.17	895,122.30		895,122.30		239,306.00		
Other Assets.....	261,012.15	245,164.68	291,762.73	5,847.47	291,762.73	5,847.47	40,750.58		
Total Assets.....	\$754,215,428.82	\$616,591,014.32	\$588,958,103.13	\$137,624,414.50	\$588,958,103.13	\$137,624,414.50	\$165,257,325.69		
<b>LIABILITIES</b>									
Capital.....	\$24,254,000.00	\$24,308,000.00	\$24,123,000.00	\$54,000.00	\$24,123,000.00	\$54,000.00			\$131,000.00
Surplus.....	17,888,275.00	16,238,801.72	15,626,800.00	930,476.65	15,626,800.00	930,476.65			2,261,475.00
Undivided Profits.....	12,279,165.74	13,209,632.39	12,357,307.54		12,357,307.54				\$78,151.80
Total Capital Funds.....	\$54,421,430.74	\$53,756,434.11	\$52,107,107.54	664,996.63	\$52,107,107.54	664,996.63			2,314,323.20
Time Deposits.....	192,880,810.87	186,808,433.35	189,241,379.11	6,584,377.52	189,241,379.11	6,584,377.52			6,649,431.76
Demand Deposits.....	506,690,033.97	376,266,134.85	350,361,474.85	130,423,869.12	350,361,474.85	130,423,869.12			166,328,559.12
Total Deposits.....	699,570,844.84	563,074,568.20	539,602,853.95	137,008,276.64	539,602,853.95	137,008,276.64			102,977,990.88
Bills Payable.....	none	none	18,806.68	608.71	18,806.68	608.71			18,806.68
Other Liabilities.....	213,153.24	262,012.01	229,334.96	48,250.06	229,334.96	48,250.06			16,181.71
Total Liabilities.....	\$754,215,428.82	\$616,591,014.32	\$588,958,103.13	\$137,624,414.50	\$588,958,103.13	\$137,624,414.50	\$165,257,325.69		

## Road System

**T**WENTY-THREE years have elapsed since Iowa first assumed definite responsibility for a system of state roads, built directly by the state and financed by state and federal funds. The legislature of 1917 took action looking toward the establishment of an inter-county system of roads and making provision for meeting the requirements of the first federal aid act passed by Congress in 1916, but owing to the world war situation very little was done prior to 1919.

Table Showing Annual Improvement

The following table shows, by years, the condition of the primary road system as of December 1, 1942:

CONDITION OF SYSTEM—MILES—1919-1942

Year Dec. 1	Paved	Bituminous Surfaced	Gravel	Graded	Unim- proved	Total
1919.....	25	.....	624	836	4,927	6,412
1920.....	67	.....	793	1,022	4,739	6,621
1921.....	236	.....	1,156	1,448	3,776	6,616
1922.....	334	.....	1,558	1,761	2,962	6,615
1923.....	419	.....	1,889	2,001	2,338	6,647
1924.....	502	.....	2,164	1,934	2,059	6,659
1926.....	568	.....	2,461	1,796	1,849	6,674
1926.....	650	.....	2,819	1,732	1,452	6,653
1927.....	940	.....	3,225	1,417	1,083	6,665
1928.....	1,625	.....	3,221	1,114	801	6,761
1929.....	2,317	.....	3,137	714	602	6,770
1930.....	3,260	.....	2,693	485	375	6,813
1931.....	3,803	.....	3,070	281	635	7,789
1932.....	4,086	137	3,067	116	438	7,844
1933.....	4,202	139	3,083	52	358	7,834
1934.....	4,313	324	2,933	175	165	7,910
1935.....	4,374	323	3,297	92	192	8,278
1936.....	4,546	469	3,130	63	109	8,317
1937.....	4,818	569	2,890	50	106	8,433
1938.....	5,090	587	2,690	52	78	8,497
1939.....	5,135	614	2,661	51	80	8,541
1940.....	5,364	681	2,468	14	50	8,567
1941.....	5,459	727	2,335	18	18	8,557
1942.....	5,489	762	2,330	2	18	8,601

The following is a comparison of the expenditures for maintenance in each of the past five years:

1928.....	\$4,268,107.12
1939.....	*2,383,814.90
1940.....	3,868,850.31
1941.....	3,952,765.47
1942.....	4,114,870.20

(Note: \*Due to change in fiscal year this period is from December 1, 1938, to June 30, 1939.)

The 1941 legislature limited state fund primary road expenditures, including bond and interest payments, construction and maintenance, to 17 million dollars a year. The rest of the fund's income goes to farm-market road construction. The sum of \$4,311,216.27 was transferred during the fiscal year ending June 30, 1942.

The Iowa State Highway Commission to June 30, 1942, had awarded contracts aggregating \$7,050,452.28 for farm-to-market road projects located in 99 counties. These contracts include the following:

Grading.....	1,266.94 miles
First course surfacing.....	1,271.43 miles
Second course surfacing.....	29.59 miles
Bridges.....	228
Culverts exclusive of small pipe culverts.....	1,071



On January 1, 1943, the county trunk road system aggregated 13,779.39 miles, divided as follows:

Surfaced .....	12,724.55	miles
Permanent grade .....	603.79	miles
Not built .....	451.05	miles

The same report showed the local county road system comprising 79,141.98 miles, divided as follows:

Surfaced .....	34,243.33	miles
Permanent grade .....	2,645.89	miles
Not built .....	42,252.76	miles

The condition of the secondary road system was as follows:

Surfaced .....	46,967.88	miles
Permanent grade .....	3,249.68	miles
Not built .....	42,703.81	miles
	<u>92,921.37</u>	miles



**Subway and Traffic Separation Project at Ames**

The State Highway Commission is following a policy of eliminating dangerous traffic hazards and a notable start has been made on this program.

## MEMBERS OF THE GENERAL ASSEMBLY 1943

Abbreviations: "S" for Senator; "R" for Representative.

The following table gives the members of the General Assembly in 1943 together with a record of their membership in prior sessions of the assembly.

A complete record of all members of the General Assembly from 1846 to 1941 inclusive, may be found on page 104 of the Official Register for the years 1941-42.

Name	Post Office Address	Home County	Sessions
Anderson, C. A.	Swedesburg	Henry	R 50
Augustine, A. E.	Oskaloosa	Mahaska	S 46Ex-47-48-49-50
Avery, A. H.	Spencer	Clay	R 44-45Ex-46-48-49-50
Baldwin, C. E.	Eddyville	Wapello	R 50
Bekman, Elmer K.	Ottumwa	Wapello	S 48-49-50
Benson, Ralph E.	Jefferson	Greene	S 48-49-50
Berg, John	Cedar Falls	Black Hawk	S 46-46Ex-47-48-49-50
Blatti, Arthur C.	New Hampton	Chickasaw	R 49-50
Blewett, H. B.	Meservy	Franklin	R 50
Bockwoldt, M. F.	Ida Grove	Ida	R 49-50
Bonn, Walter H.	Victor	Iowa	R 50
Brindle, J. P.	Conrad	Grundy	R 49-50
Bryson, C. A.	Iowa Falls	Hardin	R 49-50
Burk, I. J.	Rippey	Greene	R 48-49-50
Burma, Henry W.	Allison	Butler	R 47-48-49-50
Butterfield, Dewey S.	Waterloo	Black Hawk	R 49-50
Byers, Frank C.	Cedar Rapids	Linn	R 43-44 S 45-45Ex-46-46Ex-47-48-49-50
Carlson, Robert	Sioux City	Woodbury	R 49-50
Carver, Glen	Ruthven	Palo Alto	R 50
Clark, Clarence L.	Corydon	Wayne	S 48-49-50
Clem, A. D.	Woodbury	Sioux City	S 50
Colburn, Jay C.	Harlan	Shelby	R 49-50
Cooper, Elmer E.	Corning	Adams	R 48-49-50
Cowan, J. A.	What Cheer	Keokuk	R 50
Cox, Harry E.	Fort Dodge	Webster	R 50
Cromwell, Fred	Burlington	Des Moines	S 48-49-50
Datiman, B. L.	Inwood	Lyon	R 50
Dodds, Bert E.	New London	Des Moines	R 47-48-49-50
Donohue, D. A.	Tipton	Cedar	R 50
Doud, A. L. Jr.	Douds	Van Buren	R 50
Duffield, R. E.	Guthrie Center	Guthrie	R 49-50
Dvorak, Raphael R. R.	Toledo	Tama	R 48-49-50
Dykhouse, J. T.	Rock Rapids	Lyon	R 47-48 S 49-50
Edwards, E. L.	Shannon City	Union	R 49-50
Elthon, Leo	Fertile	Worth	S 45-45Ex-46-46Ex-47-48-49-50
Emerson, S. Ray	Creston	Union	S 49-50
Evans, K. A.	Emerson	Mills	S 47-48-49-50
Farmer, George E.	Cedar Rapids	Linn	R 50
Faul, George M.	Des Moines	Polk	S 48-49-50
Felton, Harold	Indianola	Warren	R 49-50
Fimmen, W. R.	Bloomfield	Davis	R 49-50
Findlay, C. V.	Fort Dodge	Webster	R 37-38 S 49-50
Fiabhaugh, Earl C., Jr.	Shenandoah	Page	R 46-46Ex-47-48-49-50
Fuller, D. D.	Maquoketa	Jackson	S 49-50
Foster, Harlan C.	Mount Pleasant	Henry	R 47-48-49 S 50
Gardner, John R.	Lisbon	Linn	R 47-48-49-50
Gardner, Joe F.	Waverly	Bremer	R 49-50
Getscher, Edwin A.	Hamburg	Fremont	R 50
Good, C. G.	Ogden	Boone	R 47-49-50
Goode, Dewey E.	Bloomfield	Davis	R 45-45Ex-46-46Ex-47-48 S 49-50
Graft, Don W.	Oskaloosa	Mahaska	R 49-50
Greene, A. C.	Denison	Crawford	R 48-49-50
Hall, J. R.	Malvern	Mills	R 48-49-50
Hart, Stanley L.	Keokuk	Lee	S 47-48-49-50
Harvey, Robert W.	Missouri Valley	Harrison	S 48-49-50
Hattery, John R.	Nevada	Story	S 49-50
Hawkins, R. B.	Leon	Decatur	R 50
Hedin, Philip T.	Davenport	Scott	R 50
Heffner, John S.	Webster City	Hamilton	R 48-49-50
Henningson, O. H.	Clinton	Clinton	S 48-49-50
Hess, R. E.	Kingsley	Plymouth	S 49-50
Hicklin, M. F.	Wapello	Louisa	R 50
Hill, G. E.	Clarion	Wright	S 46Ex-47-48-49-50
Hoeness, S. G.	Winterset	Madison	R 50
Hunt, G. W.	Guttenburg	Clayton	S 49-50
Huston, T. H.	Crawfordville	Washington	R 50
Hutchison, Leo C.	Atgona	Kossuth	R 49-50
Jessen, Peter A.	Exira	Audubon	R 49-50

## Members of the General Assembly—Continued

Name	Post Office Address	Home County	Sessions
Johannes, W. J.	Ashton	Osceola	R 46-46Ex-47-48-49-50
Johnson, A. J.	Moorhead	Monona	R 50
Johnson, Carroll	Knoxville	Marion	R 48-49-50
Johnson, Oscar E.	Kanawha	Hancock	R 48-46Ex-47-48 S 49-50
Jones, Floyd	Osceola	Clarke	S 49-50
Judd, William N.	Clinton	Clinton	R 47-48-49-50
Keir, Robert	Spencer	Clay	S 49-50
Klemesrud, Theo.	Thompson	Winnebago	R 50
Knipping, John	Elma	Howard	R 47-48-49-50
Knowlton, W. P.	Decorah	Winneshiek	R 48-49-50
Knaudson, Herman M.	Mason City	Cerro Gordo	R 46-46Ex-48-49-50
Kruse, William	Rockford	Floyd	R 48-49-50
Kuester, G. T.	Griswold	Cass	R 46-46Ex-47-48-49-50
Kuhn, Thos. L.	Bedford	Taylor	R 50
Lage, Alfred F.	Davenport	Scott	R 50
Lane, Carroll	Carroll	Carroll	R 50
Latchaw, F. A.	Wilton Junction	Muscatine	R 47-48-49-50
Leo, Richard V.	Dysart	Tama	S 45Ex-46-48-49-50
Less, Frank W.	Cascade	Dubuque	R 50
Long, Harvey J.	Clinton	Clinton	R 49-50
Long, Irving D.	Manchester	Delaware	S 49-50
Love, H. S.	Bridgewater	Adair	R 46-46Ex-47-48-49-50
Lundy, Hugh W.	Albia	Monroe	S 47-48-49-50
Lynch, Mae E.	Pocahontas	Pocahontas	R 50
Lynes, J. Kendall	Plainfield	Bremer	S 49-50
McFarlane, Arch W.	Waterloo	Black Hawk	R 36-37-38-39-45-45Ex-46-48-49- S 42-42Ex-50
Martin, S. A.	Centerville	Appanoose	R 48-49-50
Martin, Frank D.	Davenport	Scott	S 48-49-50
Mercer, Leroy S.	Iowa City	Johnson	R 45-45Ex-46-46Ex-47 S 49-50
Miller, Ai.	Gray	Audubon	S 49-50
Miller, J. F.	Humboldt	Humboldt	R 48-49-50
Mills, Ivan R.	Adair	Adair	R 49-50
Morrissey, Edward J.	Valeria	Jasper	R 48-49-50
Mowry, Ross R.	Newton	Jasper	S 48-49-50
Moyle, B. S.	Maquoketa	Jackson	R 49-50
Nelson, Harold F.	Sioux City	Woodbury	R 49-50
Newsome, J. A.	Derby	Lucas	R 50
Nielsen, Andrew J.	Council Bluffs	Pottawattamie	R 49-50
Noble, K. C.	Sutherland	O'Brien	R 50
Norland, Norman	Kensett	Worth	R 50
Orebaugh, Sam	Des Moines	Polk	R 50
Pelzer, Frank	Marne	Cass	S 46Ex-47-48-49-50
Peterson, Oscar	Alta	Buena Vista	R 50
Pieper, Elmer	Waukon	Allamakee	R 48-49-50
Pine, Floyd J.	Columbus Junction	Louisa	R 47-48-49 S 50
Poston, Gene	Corydon	Wayne	R 49-50
Prentiss, X. T.	Mount Ayr	Ringgold	R 48-49-50
Pritchard, W. S.	Garner	Hancock	R 49-50
Reed, Wilson	Fairfield	Jefferson	R 49-50
Reilly, Robert C.	Dubuque	Dubuque	R 48-49-50
Ritchie, Fred J.	Marcus	Cherokee	R 48-49-50
Robb, George H.	Etherville	Emmett	R 50
Robinson, G. E.	Colesburg	Delaware	R 50
Schluter, Edwin	Clarence	Cedar	S 50
Scott, E. W.	Lake View	Sac	R 47-48-49-50
Scott, George L.	Hawkeye	Fayette	R 46-46Ex-47-48-49-50
Semann, Herbert G.	Jesup	Buchanan	R 49-50
Sharp, F. E.	Elkader	Clayton	R 48-49-50
Shaw, Albert J.	Pocahontas	Pocahontas	S 46-46Ex-47-48-49-50
Shimaneck, C. F.	Monticello	Jones	R 48-49-50
Siefkas, Henry	Osceola	Clarke	R 48-49-50
Sjulin, Carl O.	Hamburg	Fremont	S 48-49-50
Sionne, Ted	Des Moines	Polk	R 50
Steinberg, Albert	Ames	Story	R 48-49-50
Stewart, Paul P.	Maynard	Fayette	S 47-48-49-50
Stinemates, George W.	Grant	Montgomery	R 49-50
Swaner, John J.	Iowa City	Johnson	R 49-50
Tatum, William M.	Logan	Harrison	R 49-50
Te Paske, Anthony	Sioux Center	Sioux	R 44-50
Troeger, Paul	Ottumwa	Wapello	R 50
Turner, Oliver	Lenox	Taylor	S 49-50
Tyrell, W. C., Jr.	Belmond	Wright	R 50
Utzig, Arnold	Dubuque	Dubuque	R 50
Vittetoe, Luke	Sigourney	Poweshiek	S 50
Vrba, Edward H.	Cresco	Howard	S 48-49-50
Walter, W. Eldon	Beaman	Marshall	R 49-50

## Members of the General Assembly—Continued

Name	Post Office Address	Home County	Sessions
Walter, Herman W.....	Council Bluffs.....	Pottawattamie.....	R 48-49-50
Wamstad, Brede.....	Osage.....	Mitchell.....	R 39-40-40Ex-42-42Ex-43-44-50
Watson, De Vere.....	Council Bluffs.....	Pottawattamie.....	S 49-50
Weichman, Harry E.....	Newhall.....	Benton.....	R 47-48-49-50
Wellington, Thomas W.....	Fort Madison.....	Lee.....	R 49-50
Wichman, Henry.....	Malcom.....	Poweshiek.....	R 48-49-50
Wilson, Melvin.....	Lake City.....	Calhoun.....	R 48-49-50
Whitehead, G. E.....	Perry.....	Dallas.....	R 50
Whitehill, B. C.....	Marshalltown.....	Marshall.....	S 46Ex-47-48-49-50
Wilson, A. M.....	Albia.....	Monroe.....	R 50
Wormley, H. W.....	Kingsley.....	Plymouth.....	R 50
Yager, W. A.....	Spirit Lake.....	Dickinson.....	R 45-45Ex-46-46Ex-47-48-49-50
Zastrow, R. W.....	Floyd.....	Charles City.....	S 50
Zeigler, Sanford, Jr.....	Fairfield.....	Jefferson.....	R 46-46Ex S 47-48-49-50

## FIRST TERRITORIAL GOVERNOR OF IOWA

Robert Lucas, first territorial governor of Iowa, appointed by President Martin Van Buren in 1838.

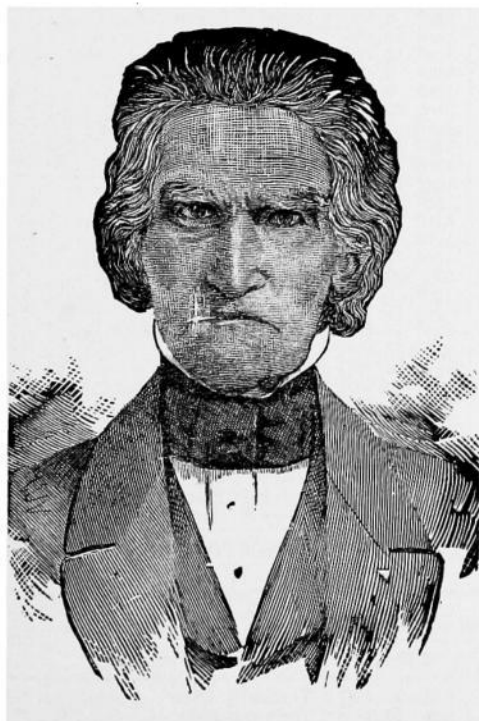

*Robert Lucas*

## Dates of Sessions and Speakers of the House

Number	General Assembly		Name	Home County
	Convened	Adjourned		
1st	Nov. 30, 1846	Feb. 25, 1847	Jesse B. Browne	Lee
1st Ex.	Jan. 3, 1848	Jan. 25, 1848	Jesse B. Browne	Lee
2nd	Dec. 4, 1848	Jan. 15, 1849	Smiley H. Bonham	Johnson
3rd	Dec. 2, 1850	Feb. 5, 1851	George Temple	Des Moines
4th	Dec. 6, 1852	Jan. 24, 1853	James Grant	Scott
5th	Dec. 4, 1854	Jan. 26, 1855	Rueben Noble	Clayton
5th Ex.	July 2, 1856	July 16, 1856	Rueben Noble	Clayton
6th	Dec. 1, 1856	Jan. 29, 1857	Samuel McFarland	Henry
7th	Jan. 11, 1858	Mar. 23, 1858	Stephen B. Shelledy	Jasper
8th	Jan. 8, 1860	April 3, 1860	John Edwards	Lucas
8th Ex.	May 15, 1861	May 29, 1861	John Edwards	Lucas
9th	Jan. 13, 1862	April 8, 1862	Rush Clark	Johnson
9th Ex.	Sept. 3, 1862	Sept. 11, 1862	Rush Clark	Johnson
10th	Jan. 11, 1864	Mar. 29, 1864	Jacob Butler	Muscatine
11th	Jan. 8, 1866	April 3, 1866	Ed Wright	Cedar
12th	Jan. 13, 1868	April 8, 1868	John Russell	Jones
13th	Jan. 10, 1870	April 13, 1870	Aylett R. Cotton	Clinton
14th	Jan. 8, 1872	April 23, 1872	James Wilson	Tama
15th	Jan. 12, 1874	Mar. 19, 1874	John H. Gear	Des Moines
16th	Jan. 10, 1876	Mar. 16, 1876	John H. Gear	Des Moines
17th	Jan. 14, 1878	Mar. 26, 1878	John Y. Stone	Mills
18th	Jan. 12, 1880	Mar. 27, 1880	Lore Alford	Black Hawk
19th	Jan. 9, 1882	Mar. 17, 1882	George R. Struble	Tama
20th	Jan. 14, 1884	April 2, 1884	William P. Wolf	Cedar
21st	Jan. 11, 1886	April 13, 1886	Albert Head	Greene
22d	Jan. 9, 1888	April 10, 1888	William H. Redman	Poweshiek
23d	Jan. 13, 1890	April 15, 1890	John T. Hamilton	Lion
24th	Jan. 11, 1892	Mar. 30, 1892	William O. Mitchell	Adams
25th	Jan. 8, 1894	April 6, 1894	Henry Stone	Marshall
26th	Jan. 13, 1896	April 11, 1896	Howard W. Byers	Shelby
26th Ex.	Jan. 19, 1897	May 11, 1897	Howard W. Byers	Shelby
27th	Jan. 10, 1898	April 1, 1898	James H. Funk	Hardin
28th	Jan. 8, 1900	April 6, 1900	Daniel H. Bowen	Allamakee
29th	Jan. 13, 1902	April 11, 1902	Willard L. Eaton	Mitchell
30th	Jan. 11, 1904	April 12, 1904	George W. Clarke	Dallas
31st	Jan. 8, 1906	April 6, 1906	George W. Clarke	Dallas
32d	Jan. 14, 1907	April 9, 1907	Nathan E. Kendall	Monroe
32d Ex.	Aug. 31, 1908	Nov. 24, 1908	Nathan E. Kendall	Monroe
33d	Jan. 11, 1909	April 9, 1909	Guy A. Feely	Black Hawk
34th	Jan. 9, 1911	April 12, 1911	Paul E. Stillman	Greene
35th	Jan. 13, 1913	April 19, 1913	Edward H. Cunningham	Buena Vista
36th	Jan. 11, 1915	April 17, 1915	William I. Atkinson	Butler
37th	Jan. 8, 1917	April 14, 1917	Milton B. Pitt	Harrison
38th	Jan. 13, 1919	April 19, 1919	Arch W. McFarlane	Black Hawk
39th	Jan. 10, 1921	April 8, 1921	Arch W. McFarlane	Black Hawk
40th	Jan. 8, 1923	April 17, 1923	J. H. Anderson	Winnebago
40th Ex.	April 18, 1923	July 30, 1924	J. H. Anderson	Winnebago
41st	Jan. 12, 1925	April 3, 1925	W. C. Edson	Buena Vista
42d	Jan. 10, 1927	April 15, 1927	L. V. Carter	Hardin
42d Ex.	Mar. 5, 1928	Mar. 14, 1928	Howard A. Mathews, pro tem.	Des Moines
43rd	Jan. 14, 1929	April 12, 1929	J. H. Johnson	Marion
44th	Jan. 12, 1931	April 15, 1931	Frances Johnson	Dickinson
45th	Jan. 9, 1933	April 20, 1933	George E. Miller	Shelby
45th Ex.	Nov. 6, 1933	Mar. 12, 1934	George E. Miller	Shelby
46th	Jan. 14, 1935	April 23, 1935	John H. Mitchell	Webster
46th Ex.	Dec. 21, 1936	Dec. 24, 1936	John H. Mitchell	Webster
47th	Jan. 11, 1937	April 20, 1937	La Mar Foster	Cedar
48th	Jan. 9, 1939	April 26, 1939	John R. Irwin	Lee
49th	Jan. 13, 1941	April 10, 1941	Robert D. Blue	Wright
50th	Jan. 11, 1943	April 8, 1943	Henry W. Burma	Butler

OFFICIALS OF LEGISLATURE, 1846 TO PRESENT  
Presidents of the Senate\*

Number	General Assembly		Name	Home County
	Convened	Adjourned		
1st	Nov. 30, 1846	Feb. 25, 1847	Thomas N. Baker	Polk
1st Ex.	Jan. 3, 1848	Jan. 25, 1848	Thomas Hughes	Johnson
2d	Dec. 3, 1848	Jan. 15, 1849	John J. Selman	Davis
3d	Dec. 2, 1850	Feb. 5, 1851	Enos Lowe	Des Moines
4th	Dec. 6, 1852	Jan. 24, 1853	Wm. E. Leffingwell	Clinton
5th	Dec. 4, 1854	Jan. 26, 1855	Maturin L. Fisher	Clayton
5th Ex.	July 2, 1856	July 16, 1856	Maturin L. Fisher	Clayton
6th	Dec. 1, 1856	Jan. 29, 1857	Wm. W. Hamilton	Dubuque

\*Section 18, Article IV of the Constitution, provides that the Lieutenant Governor shall perform the duties of the President of the Senate.

IOWA GOVERNORS, 1846 TO DATE

Name	Date of Birth	Place of Birth	County of Residence	Date of Inauguration	Age at Inauguration	Years Served	Politics	Date of Death
Ausel Briggs.....	Feb. 3, 1806	Vermont.....	Jackson.....	Dec. 3, 1846	40	1846-1850	Democrat	May 5, 1881
Stephen Hempstead.....	Oct. 1, 1812	New London, Connecticut.....	Dubuque.....	Dec. 4, 1850	38	1850-1854	Democrat	Feb. 16, 1883
James W. Grimes.....	Oct. 20, 1816	Deering, New Hampshire.....	Des Moines.....	Dec. 9, 1854	38	1854-1858	Whig	Feb. 7, 1872
Ralph P. Lowe.....	Nov. 27, 1805	Warren County, Ohio.....	Muscatine.....	Jan. 13, 1858	53	1858-1860	Republican	Dec. 22, 1883
Samuel J. Kirkwood.....	Dec. 20, 1813	Hartford County, Maryland.....	Johnson.....	Jan. 11, 1860	47	1860-1864	Republican	Sept. 1, 1894
William M. Stone.....	Oct. 20, 1813	Jefferson County, New York.....	Marion.....	Jan. 14, 1864	43	1864-1868	Republican	Sept. 1, 1894
Samuel Merrill.....	Aug. 7, 1822	Oxford County, Maine.....	Clayton.....	Jan. 16, 1868	46	1868-1872	Republican	July 18, 1893
Cyrus C. Carpenter.....	Nov. 24, 1829	Hartford, Pennsylvania.....	Wester.....	Jan. 11, 1872	43	1872-1876	Republican	Aug. 31, 1899
*Samuel J. Kirkwood.....	Dec. 20, 1813	Hartford County, Maryland.....	Johnson.....	Jan. 13, 1876	63	1876-1877	Republican	May 29, 1898
Joshua G. Newbold.....	May 12, 1830	Fayette County, Pennsylvania.....	Henry.....	Feb. 1, 1877	47	1877-1878	Republican	Sept. 1, 1894
John H. Gear.....	April 7, 1825	Ithaca, New York.....	Des Moines.....	Jan. 17, 1878	53	1878-1882	Republican	June 10, 1903
William Sherman.....	May 28, 1836	Pelops, New York.....	Benton.....	Jan. 14, 1882	46	1882-1886	Republican	July 14, 1900
William Larrabee.....	Jan. 20, 1832	Ledyard, Connecticut.....	Fayette.....	Jan. 14, 1886	54	1886-1890	Republican	Nov. 11, 1904
Honora Boies.....	Dec. 7, 1827	Eric County, New York.....	Black Hawk.....	Feb. 27, 1890	63	1890-1894	Democrat	Nov. 16, 1912
Frank D. Jackson.....	Jan. 26, 1834	Arsade, New York.....	Polk.....	Jan. 11, 1894	40	1894-1896	Republican	April 4, 1923
Francis M. Drake.....	Dec. 30, 1830	Rushville, Illinois.....	Appanoose.....	Jan. 16, 1896	66	1896-1898	Republican	Nov. 16, 1938
Leslie M. Shaw.....	Nov. 2, 1848	Morristown, Vermont.....	Crawford.....	Jan. 13, 1898	50	1898-1902	Republican	Nov. 20, 1903
**Albert B. Cummins.....	Feb. 15, 1850	Green County, Pennsylvania.....	Polk.....	Jan. 16, 1902	52	1902-1905	Republican	Mar. 28, 1932
Warren Garst.....	Dec. 4, 1850	Dayton, Ohio.....	Carroll.....	Nov. 24, 1908	58	1908-1909	Republican	July 30, 1926
Beryl F. Carroll.....	Mar. 15, 1860	Davis County, Iowa.....	Davis.....	Jan. 14, 1909	49	1909-1913	Republican	Oct. 5, 1924
George V. Clarke.....	Oct. 3, 1877	Shelby County, Indiana.....	Dallas.....	Jan. 16, 1913	61	1913-1917	Republican	Dec. 16, 1936
William L. Harding.....	Oct. 17, 1868	Osceola County, Iowa.....	Woodbury.....	Jan. 11, 1917	49	1917-1921	Republican	Nov. 28, 1934
N. E. Kendall.....	Mar. 17, 1868	Lucas County, Iowa.....	Monroe.....	Jan. 13, 1921	53	1921-1925	Republican	Dec. 17, 1934
John Hannum.....	Oct. 14, 1875	Linden County, Wisconsin.....	Hancock.....	Jan. 15, 1925	50	1925-1931	Republican	Nov. 4, 1936
Daniel W. Turner.....	Mar. 17, 1877	Corning, Iowa.....	Adams.....	Jan. 15, 1931	53	1931-1933	Republican	Nov. 4, 1936
Clyde L. Herring.....	May 3, 1879	Jackson, Michigan.....	Polk.....	Jan. 12, 1933	54	1933-1937	Democrat	April 5, 1938
Nelson G. Kraschel.....	Oct. 27, 1889	Macon, Illinois.....	Shelby.....	Jan. 14, 1937	48	1937-1939	Democrat	Nov. 4, 1936
George A. Wilson.....	April 1, 1884	Adair County, Iowa.....	Polk.....	Jan. 12, 1939	54	1939-1943	Republican	Nov. 4, 1936
Bourke B. Hicklencooper.....	July 21, 1896	Taylor County, Iowa.....	Linn.....	Jan. 14, 1943	47	1943--	Republican	Nov. 4, 1936

\*Samuel J. Kirkwood resigned February 1, 1877, to become a candidate for the U. S. Senate, to which office he was elected. Lt. Gov. Joshua Newbold served his unexpired term.  
 \*\*Albert B. Cummins resigned November 24, 1908, to become a candidate for the U. S. Senate, to which office he was elected. Lt. Gov. Garst served his unexpired term.

## Lieutenant Governors

Office created September 3, 1857, by the new Constitution. The lieutenant-governor is ex officio president of the senate.

Name	Home County	Date of First Election or Appointment	Years Served
Oran Faville	Mitchell	October 13, 1857	1858-1860
Nicholas J. Rusch	Scott	October 11, 1859	1860-1862
John R. Needham	Mahaaka	October 8, 1861	1862-1864
Enoch W. Eastman	Hardin	October 13, 1863	1864-1866
Benjamin F. Gue	Webster	October 10, 1865	1866-1868
John Scott	Story	October 8, 1867	1868-1870
Madison M. Walden	Appanooee	October 12, 1869	1870-1871
Henry C. Bulis	Winnebick	September 13, 1871	1871-1874
Joseph Dysart	Tama	October 14, 1873	1874-1876
Joshua G. Newbold	Henry	October 12, 1875	1876-1877
Frank T. Campbell	Jasper	October 9, 1877	1878-1882
Orlando H. Manning	Carroll	October 11, 1881	1882-1885
John A. T. Hull	Polk	November 3, 1885	1886-1890
Alfred N. Poyneer	Tama	November 5, 1889	1890-1892
Samuel L. Bestow	Lucas	November 3, 1891	1892-1894
Warren S. Dungan	Lucas	November 7, 1893	1894-1896
Matt Parrott	Black Hawk	November 5, 1895	1896-1898
James C. Milliman	Harrison	November 2, 1897	1898-1902
John Herriott	Guthrie	November 5, 1901	1902-1907
Warren Garst	Carroll	November 6, 1906	1907-1908
George W. Clarke	Dallas	November 3, 1908	1909-1913
William L. Harding	Woodbury	November 5, 1912	1913-1917
Ernest R. Moore	Linn	November 7, 1916	1917-1921
John Hatmill	Hancock	November 2, 1920	1921-1925
Clem C. Kimball	Pottawattamie	November 4, 1924	1925-1928
Arch W. McFarlane	Black Hawk	November 6, 1928	1928-1933
Nelson G. Kraschel	Shelby	November 8, 1932	1932-1937
John K. Valentine	Appanooee	November 3, 1936	1937-1939
Bourke B. Hickenlooper	Linn	November 8, 1938	1939-1943
Robert D. Blue	Wright	November 3, 1942	1943-

## OFFICIALS OF THE TERRITORY OF IOWA

## Governors

Robert Lucas, appointed 1838.  
John Chambers, appointed 1841.  
James Clarke, appointed November, 1845.

## Auditors

Office created January 7, 1840

Jesse Williams, appointed January 14, 1840.  
William L. Gilbert, appointed January 23, 1843; re-appointed February 27, 1844.  
Robert M. Secrest, appointed 1845.

## Treasurers

Office created January 24, 1839

Thornton Bayless, appointed January 23, 1839.  
Morgan Reno, appointed 1840.

## Superintendent of Public Instruction

Office created February 12, 1841; abolished March 9, 1842

William Reynolds, appointed in 1841.

## Supreme Court

Charles Mason, chief justice, 1838 to 1846.  
Joseph Williams, associate justice, 1838 to 1846.  
Thomas S. Wilson, associate justice, 1833 to 1846.  
Thornton Bayless, clerk, 1838 to 1839.  
George S. Hampton, 1839 to 1846.  
Eastin Morris, reporter, 1843 to 1846.

## Delegates in Congress

William W. Chapman, in Twenty-fifth and Twenty-sixth Congresses.  
Francis Gehon.  
Augustus C. Dodge, in the Twenty-seventh, Twenty-eighth and Twenty-ninth Congresses.

## Secretaries of State

Name	Home County	Date of First Election or Appointment	Years Served
Elisa Cutler, Jr.	Van Buren	October 26, 1846	1846-1848
Josiah H. Bonney	Van Buren	August 7, 1848	1848-1850
George W. McCleary	Louisa	August 5, 1850	1850-1856
Elijah Sells	Muscatine	August 4, 1856	1856-1863
James Wright	Delaware	October 14, 1862	1863-1867
Ed. Wright	Cedar	October 9, 1866	1867-1873
Josiah T. Young	Monroe	November 5, 1872	1873-1879
John A. T. Hull	Davis	October 8, 1878	1879-1885
Frank D. Jackson	Butler	November 4, 1884	1885-1891
William M. McFarland	Emmet	November 4, 1890	1891-1897
George L. Dobson	Polk	November 3, 1896	1897-1901
William B. Martin	Adair	November 6, 1900	1901-1907
William C. Hayward	Scott	November 6, 1906	1907-1913
William S. Allen	Jefferson	November 5, 1912	1913-1919
W. C. Ramsey	Wright	July 1, 1919	1919-1928
Ed. M. Smith	Madison	February 15, 1928	1928-1931
G. C. Greenwalt	Mills	November 4, 1930	1931-1933
*Mrs. Alex Miller	Washington	November 8, 1932	1933-1937
†Robert E. O'Brian	Woodbury	January 27, 1937	1937-1939
Earl G. Miller	Polk	November 8, 1938	1939-1943
Wayne N. Ropes	Monona	November 3, 1942	1943-

\*Died January 24, 1937.

†Appointed to fill vacancy caused by death of Mrs. Alex Miller.

## Auditors of State

Name	Home County	Date of First Election or Appointment	Years Served
Joseph T. Fales	Des Moines	October 26, 1846	1846-1850
William Pattee	Bremer	August 5, 1850	1850-1854
Andrew J. Stevens	Polk	August 7, 1854	1854-1855
John Pattee	Bremer	September 13, 1855	1855-1859
Jonathan W. Cattell	Cedar	October 12, 1858	1859-1865
John A. Elliott	Mitchell	November 8, 1864	1865-1871
John Russell	Jones	October 11, 1870	1871-1875
Buren R. Sherman	Benton	October 13, 1874	1875-1881
William V. Lucas	Cerro Gordo	November 2, 1880	1881-1883
John L. Brown	Lucas	October 7, 1882	1883-1885
Jonathan W. Cattell	Cedar	March 19, 1885	1885-1886
John L. Brown	Lucas	January 23, 1886	1886
Charles Beardaley	Des Moines	April 13, 1886	1886
John L. Lyons	Lucas	July 14, 1886	1886-1887
James A. Brown	Guthrie	November 2, 1886	1887-1893
Cornelius G. McCarthy	Story	November 8, 1892	1893-1899
Frank F. Merriam	Delaware	November 8, 1898	1899-1903
Beryl F. Carroll	Davis	November 4, 1902	1903-1909
John L. Bleakly	Ida	November 3, 1908	1909-1915
Frank S. Shaw	Tama	November 3, 1914	1915-1921
Glenn C. Haynes	Cerro Gordo	November 2, 1920	1921-1924
James E. Thomas	Montgomery	September 1, 1924	1924
J. C. McClune	Mahaska	November 4, 1924	1925-1926
J. W. Long	Story	November 2, 1926	1927-1932
C. Fred Porter	Polk	April 21, 1932	1932-1933
Charles W. Storms	Lee	November 8, 1932	1933-1939
C. B. (Chet) Akers	Wapello	November 8, 1938	1939-



## Treasurers of State

Name	Home County	Date of First Election or Appointment	Years Served
Morgan Reno	Johnson	October 28, 1846	1846-1850
Israel Kieter	Davis	August 5, 1850	1850-1852
Martin L. Morris	Polk	August 2, 1852	1852-1859
John W. Jones	Hardin	October 12, 1858	1859-1863
William H. Holmes	Jones	October 8, 1862	1863-1867
Samuel E. Rankin	Washington	October 9, 1866	1867-1873
William Christy	Clarke	November 5, 1872	1873-1877
George W. Bemis	Buchanan	November 7, 1876	1877-1881
Edwin H. Conger	Dallas	November 2, 1880	1881-1885
Voltaire P. Twombly	Van Buren	November 4, 1884	1885-1891
Byron A. Beeson	Marshall	November 4, 1890	1891-1895
John Herriott	Guthrie	November 6, 1894	1895-1901
Gilbert S. Gilbertson	Winnebago	November 6, 1900	1901-1907
Willison M. Morrow	Union	November 6, 1906	1907-1913
William C. Brown	Wright	November 5, 1912	1913-1917
E. H. Hoyt	Delaware	May 14, 1917	1917-1921
W. J. Burbank	Black Hawk	November 2, 1920	1921-1924
R. E. Johnson	Muscatine	November 4, 1924	1925-1933
Leo J. Wegman	Carroll	November 8, 1932	1933-1939
W. G. C. Bagley	Cerro Gordo	November 8, 1938	1939-

## Attorneys General

Name	Home County	Date of First Election or Appointment	Years Served
David C. Cloud	Muscatine	August 1, 1853	1853-1856
Samuel A. Rice	Mahaska	August 4, 1856	1856-1861
Charles C. Nourse	Polk	November 6, 1860	1861-1865
Isaac L. Allen	Tama	November 8, 1864	1865-1866
Frederick E. Bissell	Dubuque	January 12, 1866	1866-1867
Henry O'Connor	Muscatine	June 20, 1867	1867-1872
Marsena E. Cutts	Mahaska	February 23, 1872	1872-1877
John F. McJunkin	Washington	November 7, 1876	1877-1881
Smith McPherson	Montgomery	November 2, 1880	1881-1885
A. J. Baker	Appanoose	November 4, 1884	1885-1889
John Y. Stone	Mills	November 6, 1888	1889-1895
Milton Remley	Johnson	November 6, 1894	1895-1901
Charles W. Mullin	Black Hawk	November 6, 1900	1901-1907
Howard W. Byers	Shelby	November 6, 1906	1907-1911
George Cosson	Audubon	November 8, 1910	1911-1916
Horace M. Havner	Iowa	November 7, 1916	1917-1921
Ben. J. Gibson	Adams	November 2, 1920	1921-1926
John Fletcher	Polk	November 2, 1926	1927-1932
Edward L. O'Connor	Johnson	November 8, 1932	1932-1937
John H. Mitchell	Webster	November 3, 1936	1937-1939
*Fred D. Everett	Monroe	November 8, 1938	1939-1940
†John M. Rankin	Lee	June 17, 1940	1940-

\*Died June 10, 1940.

†Appointed to fill unexpired term of Fred D. Everett.

## Secretaries of Agriculture

Office created in 1923 by the Extra Session of the Fortieth General Assembly

Name	Home County	Date of First Election or Appointment	Years Served
R. W. Cassaday	Monona	July 1, 1923	1923-1924
R. G. Clark	Hamilton	July 11, 1924	1924
M. G. Thornburg	Palo Alto	July 28, 1924	1924-1933
Ray Murray	Winnebago	November 6, 1934	1934-1937
Thomas L. Curran	Wapello	November 3, 1936	1937-1939
Mark Thornburg	Palo Alto	November 8, 1938	1939-1943
Harry D. Linn	Polk	November 3, 1942	1943-

## Superintendents of Public Instruction

Office created in 1847, abolished December 24, 1858, and again created March 23, 1864

Name	Home County	Date of First Election or Appointment	Years Served
James Harlan	Henry	April 5, 1847	1847-
Thomas H. Benton, Jr.	Dubuque	April 3, 1848	1848-1864
James D. Eads	Lea	April 4, 1854	1854-1857
Joseph C. Stone	Johnson	March 4, 1857	1857-
Maturin L. Fisher	Clayton	April 1, 1857	1857-1858
Oran Faville	Mitchell	March 26, 1864	1864-1867
D. Franklin Wells	Johnson	March 4, 1867	1867-1868
Abraham S. Kissell	Scott	December -, 1868	1868-1872
Alonso Abernethy	Crawford	November 5, 1871	1872-1876
Carl W. von Coellin	Black Hawk	September 14, 1876	1876-1882
John W. Akers	Linn	October 11, 1881	1882-1888
Henry Sabin	Clinton	November 8, 1887	1888-1892
John B. Knoepfler	Allamakee	November 3, 1891	1892-1894
Henry Sabin	Clinton	November 7, 1893	1894-1898
Richard C. Barrett	Mitchell	November 2, 1897	1898-1904
John F. Riggs	Keokuk	November 3, 1903	1904-1910
Albert M. Deyoe	Hancock	November 8, 1910	1911-1918
P. E. McClenahan	Johnson	November 5, 1918	1919-1922
May E. Francis	Bremer	November 7, 1922	1923-1926
Agnes Samuelson	Page	November 2, 1926	1927-1939
Jessie M. Parker	Winnebago	November 8, 1938	1939-

## Railroad Commissioners\*

Office created in 1878 by the Seventeenth General Assembly

Roger Leavitt	Black Hawk	1909	1909-1915
Cyrus C. Carpenter	Webster	March 26, 1878	1878
Peter A. Dey	Johnson	March 26, 1878	1878-1895
James W. McDill	Union	March 26, 1878	1878-1881
Marcus C. Woodruff	Dubuque	August 27, 1878	1878-1882
Albert R. Anderson	Fremont	March 14, 1881	1881-1884
James Wilson	Tama	March 30, 1882	1882-1888
Lorenzo S. Coffin	Webster	April 28, 1883	1883-1883
James W. McDill	Union	April 16, 1884	1884-1887
Spencer Smith	Pottawattamie	April 5, 1887	1887-1893
Frank T. Campbell	Jasper	March 31, 1888	1888-1892
John W. Luke	Franklin	November 4, 1890	1891-1895
George W. Perkins	Fremont	November 8, 1892	1893-1899
Charles L. Davidson	Sioux	November 6, 1894	1895-1898
Edward A. Dawson	Bremer	January 7, 1896	1896-1907
David J. Palmer	Washington	March 22, 1898	1898-1915
Welcome Mowry	Tama	November 8, 1898	1899-1902
Ed. Brown	O'Brien	November 5, 1901	1902-1905
Nathaniel S. Ketchum	Marshall	November 8, 1904	1905-1915
Willard L. Eaton	Mitchell	November 6, 1906	1907-1910
Clifford Thorne	Washington	November 8, 1910	1911-1917
James H. Wilson	Adair	November 3, 1914	1915-1916
John H. Guiber	Madison	January 20, 1915	1915-1921
Edward D. Chassell	Plymouth	December 1, 1916	1916-1917
Dwight N. Lewis	Polk	January 3, 1917	1917-1927
Charles Webster	Fayette	November 5, 1917	1917-1934
Fred P. Woodruff	Marion	November 2, 1920	1921-1924
B. M. Richardson	Linn	November 4, 1924	1925-1932
Fred P. Woodruff	Marion	June 21, 1927	1927-1934
M. P. Conway	Cass	November 8, 1932	1933-*
George A. Huffman	Polk	November 6, 1934	1935-*
Harry B. Dunlap	Story	November 6, 1934	1935-*

## Commerce Commissioners

M. P. Conway	Cass	November 8, 1932	1933-1941
George A. Huffman	Polk	November 6, 1934	1935-1939
Harry B. Dunlap	Story	November 6, 1934	1935-1939
Barr Keshlear	Page	November 8, 1938	1939-1943
B. M. Richardson	Linn	November 8, 1938	1939-
Carl B. Reed	Howard	November 5, 1940	1941-
David B. Long	Polk	November 3, 1942	1943-

\*Name changed from Board of Railroad Commission to Iowa State Commerce Commission by H. F. 133, Forty-seventh General Assembly, effective July 4, 1937.

## Judges of the Supreme Court

Name	Home County	Date of First Election or Appointment	Years Served
Chas. Mason.....	Des Moines.....	June 1847	1847
Joseph Williams.....	Muscataine.....	December 7, 1848	
S. Clinton Hastings.....	Muscataine.....	January 26, 1848	
Thomas S. Wilson.....	Dubuque.....		1847
John F. Kinney.....	Lee.....	June 12, 1847	1847-1854
George Green.....	Dubuque.....	November 1, 1847	1847-1855
Jonathan C. Hall.....	Des Moines.....	January 20, 1854	1854-1855
William G. Woodward.....	Muscataine.....	January 3, 1855	1855-1860
Norman W. Isbell.....	Linn.....	January 6, 1855	1855-1856
Lacon D. Stockton.....	Des Moines.....	May 17, 1856	1856-1860
George G. Wright.....	Van Buren.....	January 5, 1855	1855-1859
		June 19, 1860	1860-1870
Ralph P. Lowe.....	Lee.....	October 11, 1859	1860-1867
Caieb Baldwin.....	Pottawattamie.....	October 11, 1859	1860-1863
John F. Dillon.....	Scott.....	October 13, 1863	1864-1870
Chester C. Cole.....	Polk.....	March 1, 1864	1864-1876
Joseph M. Beck.....	Lee.....	October 8, 1867	1868-1891
Elias H. Williams.....	Clayton.....	January 19, 1870	1870
James G. Day.....	Fremont.....	September 1, 1870	1870-1883
William E. Miller.....	Johnson.....	September 14, 1870	1870-1875
Austin Adams.....	Dubuque.....	October 12, 1875	1876-1887
James H. Rothrock.....	Cedar.....	February 24, 1876	1876-1886
William H. Beevers.....	Mahaska.....	February 16, 1876	1876-1888
Joseph R. Reed.....	Pottawattamie.....	October 8, 1883	1884-1889
Gifford S. Robinson.....	Buena Vista.....	November 8, 1887	1888-1899
Charles T. Granger.....	Allamakee.....	November 6, 1888	1889-1900
Josiah Given.....	Polk.....	March 12, 1889	1889-1901
LeVega G. Kinne.....	Tama.....	November 3, 1891	1892-1897
Horace E. Deemer.....	Montgomery.....	May 9, 1894	1894-1917
Scott M. Ladd.....	O'Brien.....	November 3, 1896	1897-1920
Charles M. Waterman.....	Scott.....	November 2, 1897	1898-1902
John C. Sherwin.....	Cerro Gordo.....	November 7, 1899	1900-1912
Emilin McClain.....	Johnson.....	November 6, 1900	1901-1912
Silas M. Weaver.....	Hardin.....	November 5, 1901	1902-1923
Charles A. Bishop.....	Polk.....	July 2, 1902	1902-1908
William D. Evans.....	Franklin.....	September 17, 1908	1908-1934
Byron C. Preston.....	Mahaska.....	November 5, 1912	1913-1924
Frank R. Gaynor.....	Plymouth.....	November 5, 1912	1913-1920
Winfield S. Withrow.....	Henry.....	April 19, 1913	1913-1914
Benjamin I. Salinger.....	Carroll.....	November 3, 1914	1915-1920
Truman S. Stevens.....	Fremont.....	May 1, 1917	1917-1934
Thomas Arthur.....	Harrison.....	September 15, 1920	1920-1925
F. F. Faville.....	Webster.....	November 2, 1920	1921-1932
Lawrence DeGraff.....	Polk.....	November 2, 1920	1921-1932
Charles W. Vermilion.....	Appanoose.....	November 15, 1923	1923-1927
E. G. Albert.....	Greene.....	November 4, 1924	1925-1936
Edgar Morling.....	Palo Alto.....	October 1, 1925	1925-1932
J. W. Kindig.....	Woodbury.....	April 19, 1927	1927-1934
Henry F. Wagner.....	Keokuk.....	September 6, 1927	1927-1932
John M. Grimm.....	Linn.....	February 13, 1929	1929-1932
Hubert Utterback.....	Polk.....	December 5, 1932	1932-1933
Richard F. Mitchell.....	Webster.....	December 6, 1932	1932-1943
George C. Clausen.....	Clinton.....	October 24, 1932	1932-1932
John W. Anderson.....	Woodbury.....	November 8, 1932	1932-1939
Maurice F. Donegan.....	Scott.....	November 8, 1932	1933-1939
John W. Kintzinger.....	Dubuque.....	November 8, 1932	1933-1939
William L. Bliss.....	Cerro Gordo.....	September 26, 1932	1932-1932
Leon W. Powers.....	Crawford.....	December 5, 1934	1934-1935
W. H. Hamilton.....	Keokuk.....	November 6, 1934	1935-1941
*James M. Parsons.....	Polk.....	November 6, 1934	1935-1937
Paul W. Richards.....	Montgomery.....	November 6, 1934	1935-1941
Earl B. Stiger.....	Tama.....	November 3, 1936	1935-1943
Edward A. Sager.....	Bremer.....	November 3, 1936	1935-1943
†Ernest M. Miller.....	Shelby.....	December 18, 1937	1937-1939
William L. Bliss.....	Cerro Gordo.....	November 8, 1938	1939-
Oscar Hale.....	Lousa.....	November 8, 1938	1939-
Frederic M. Miller.....	Polk.....	November 8, 1938	1939-
Ralph A. Oliver.....	Woodbury.....	November 8, 1938	1939-
T. C. Garfield.....	Story.....	November 5, 1940	1941-
C. F. Wennerstrum.....	Lucas.....	November 5, 1940	1941-
H. J. Mantz.....	Andubon.....	November 3, 1942	1943-
John E. Mulroney.....	Webster.....	November 3, 1942	1943-
W. A. Smith.....	Dubuque.....	November 3, 1942	1943-

\*Died December 16, 1937.

†Appointed to fill vacancy caused by death of Justice James M. Parsons.

# Register of United States Officials from Iowa

## SENATORS IN CONGRESS

Name	Politics	Nativity	Date of Birth	Residence	Years Served
Augustus C. Dodge	Dem.	Louisiana	Jan. 2, 1812	Burlington	1848-1855
George W. Jones	Dem.	Indiana	April 12, 1804	Dubuque	1848-1859
James Hardin	Rep.	Illinois	Aug. 26, 1820	Mount Pleasant	1855-1865
James W. Grimes	Rep.	N. Hampshire	Oct. 20, 1816	Burlington	1859-1869
Samuel J. Kirkwood	Rep.	Maryland	Dec. 20, 1813	Iowa City	1866-1867
James B. Howell	Rep.	New Jersey	July 4, 1818	Keokuk	1870-1871
James Harlan	Rep.	Illinois	Aug. 26, 1820	Mount Pleasant	1867-1873
George G. Wright	Rep.	Indiana	Mar. 24, 1826	Des Moines	1871-1877
William B. Allison	Rep.	Ohio	Mar. 2, 1829	Dubuque	1873-1908
Samuel J. Kirkwood	Rep.	Maryland	Dec. 20, 1813	Iowa City	1877-1881
James W. McDill	Rep.	Ohio	Mar. 4, 1834	Afton	1881-1883
James F. Wilson	Rep.	Ohio	Oct. 19, 1828	Fairfield	1883-1895
John H. Gear	Rep.	New York	April 7, 1825	Burlington	1895-1900
Jonathan P. Dolliver	Rep.	West Virginia	Feb. 26, 1858	Fort Dodge	1900-1910
Albert B. Cummins	Rep.	Pennsylvania	Feb. 15, 1850	Des Moines	1908-1926
Lafayette Young	Rep.	Iowa	May 10, 1848	Des Moines	1910-1911
William B. Kenyon	Rep.	Ohio	June 10, 1869	Fort Dodge	1911-1922
Chas. A. Rawson	Rep.	Iowa	May 29, 1867	Des Moines	1922-1922
Smith W. Brookhart	Rep.	Missouri	Feb. 2, 1869	Washington	1922-1925
					1927-1933
Daniel F. Steck	Dem.	Iowa	Dec. 16, 1881	Ottumwa	1926-1931
David W. Stewart	Rep.	Ohio	Jan. 22, 1887	Sioux City	1926-1927
L. J. Dickinson	Rep.	Iowa	Oct. 29, 1873	Algona	1931-1937
Louis Murphy	Dem.	Iowa	Nov. 6, 1875	Dubuque	1933-1936
Guy Mark Gillette	Dem.	Iowa	Feb. 3, 1879	Cherokee	1936-
Clyde L. Herring	Dem.	Michigan	May 3, 1879	Des Moines	1937-1943
George A. Wilson	Rep.	Iowa	April 1, 1884	Des Moines	1943-

## REPRESENTATIVES IN CONGRESS

### TWENTY-NINTH CONGRESS—1845 TO 1847

District	Name	Politics	Residence	Profession
1	S. Clinton Hastings	Dem.	Bloomington	Lawyer
2	Shepherd Leffler	Dem.	Burlington	Farmer

### THIRTIETH CONGRESS—1847 TO 1849

1	William Thompson	Dem.	Mount Pleasant	Lawyer
2	Shepherd Leffler	Dem.	Burlington	Farmer

### THIRTY-FIRST CONGRESS—1849 TO 1851

1	William Thompson	Dem.	Mount Pleasant	Lawyer
1	Daniel F. Miller	Whig	Fort Madison	Lawyer
2	Shepherd Leffler	Dem.	Burlington	Farmer

### THIRTY-SECOND CONGRESS—1851 TO 1853

1	Bernhart Henn	Dem.	Fairfield	Lawyer
2	Lincoln Clark	Dem.	Dubuque	Lawyer

### THIRTY-THIRD CONGRESS—1853 TO 1855

1	Bernhart Henn	Dem.	Fairfield	Lawyer
2	John P. Cook	Dem.	Davenport	Lawyer

### THIRTY-FOURTH CONGRESS—1855 TO 1857

1	Augustus Hall	Dem.	Keosauqua	Lawyer
2	James Thorington	Rep.	Davenport	Lawyer

### THIRTY-FIFTH CONGRESS—1857 TO 1859

1	Samuel R. Curtis	Rep.	Keokuk	Lawyer
2	Timothy Davis	Amer.	Dubuque	Lawyer

## REPRESENTATIVES IN CONGRESS—Continued

## THIRTY-SIXTH CONGRESS—1859 TO 1861

District	Name	Politics	Residence	Profession
1	Samuel R. Curtis.....	Rep....	Keokuk.....	Lawyer
2	William Vandever.....	Rep....	Dubuque.....	Lawyer

## THIRTY-SEVENTH CONGRESS—1861 TO 1863

1	Samuel R. Curtis.....	Rep....	Keokuk.....	Lawyer
1	James F. Wilson.....	Rep....	Fairfield.....	Lawyer
2	William Vandever.....	Rep....	Dubuque.....	Lawyer

## THIRTY-EIGHTH CONGRESS—1863 TO 1865

1	James F. Wilson.....	Rep....	Fairfield.....	Lawyer
2	Hiram Price.....	Rep....	Davenport.....	Banker
3	William B. Allison.....	Rep....	Dubuque.....	Lawyer
4	Josiah B. Grinnell.....	Rep....	Grinnell.....	Farmer
5	John A. Kasson.....	Rep....	Des Moines.....	Lawyer
6	Asahel W. Hubbard.....	Rep....	Sioux City.....	Lawyer

## THIRTY-NINTH CONGRESS—1865 TO 1867

1	James F. Wilson.....	Rep....	Fairfield.....	Lawyer
2	Hiram Price.....	Rep....	Davenport.....	Banker
3	William B. Allison.....	Rep....	Dubuque.....	Lawyer
4	Josiah B. Grinnell.....	Rep....	Grinnell.....	Farmer
5	John A. Kasson.....	Rep....	Des Moines.....	Lawyer
6	Asahel W. Hubbard.....	Rep....	Sioux City.....	Lawyer

## FORTIETH CONGRESS—1867 TO 1869

1	James F. Wilson.....	Rep....	Fairfield.....	Lawyer
2	Hiram Price.....	Rep....	Davenport.....	Banker
3	William B. Allison.....	Rep....	Dubuque.....	Lawyer
4	William Loughridge.....	Rep....	Oskaloosa.....	Lawyer
5	Grenville M. Dodge.....	Rep....	Council Bluffs.....	Engineer
6	Asahel W. Hubbard.....	Rep....	Sioux City.....	Lawyer

## FORTY-FIRST CONGRESS—1869 TO 1871

1	George W. McCrary.....	Rep....	Keokuk.....	Lawyer
2	William Smyth.....	Rep....	Marion.....	Lawyer
2	William P. Wolf.....	Rep....	Tipton.....	
3	William B. Allison.....	Rep....	Dubuque.....	Lawyer
4	William Loughridge.....	Rep....	Oskaloosa.....	Lawyer
5	Frank W. Palmer.....	Rep....	Des Moines.....	Editor
6	Charles Pomeroy.....	Rep....	Fort Dodge.....	Farmer

## FORTY-SECOND CONGRESS—1871 TO 1873

1	George W. McCrary.....	Rep....	Keokuk.....	Lawyer
2	Aylett R. Cotton.....	Rep....	Lyons.....	Lawyer
3	Wm. G. Donnan.....	Rep....	Independence.....	Lawyer
4	Madison M. Walden.....	Rep....	Centerville.....	Editor
5	Frank W. Palmer.....	Rep....	Des Moines.....	Editor
6	Jackson Orr.....	Rep....	Boone.....	Merchant

## FORTY-THIRD CONGRESS—1873 TO 1875

1	George W. McCrary.....	Rep....	Keokuk.....	Lawyer
2	Aylett R. Cotton.....	Rep....	Lyons.....	Lawyer
3	William G. Donnan.....	Rep....	Independence.....	Lawyer
4	Henry O. Pratt.....	Rep....	Charles City.....	Lawyer
5	James Wilson.....	Rep....	Traer.....	Farmer
6	William Loughridge.....	Rep....	Oskaloosa.....	Lawyer
7	John A. Kasson.....	Rep....	Des Moines.....	Lawyer
8	James W. McDill.....	Rep....	Afton.....	Lawyer
9	Jackson Orr.....	Rep....	Boone.....	Merchant

## REPRESENTATIVES IN CONGRESS—Continued

## FORTY-FOURTH CONGRESS—1875 TO 1877

District	Name	Politics	Residence	Profession
1	George W. McCrary	Rep.	Keokuk	Farmer
2	John Q. Tufts	Rep.	Wilton Junction	Lawyer
3	Lucien L. Ainsworth	A. M.	West Union	Lawyer
4	Henry O. Pratt	Rep.	Charles City	Farmer
5	James Wilson	Rep.	Traer	Farmer
6	Ezekiel S. Sampson	Rep.	Sigourney	Lawyer
7	John A. Kasson	Rep.	Des Moines	Lawyer
8	James W. McDill	Rep.	Afton	Lawyer
9	Addison Oliver	Rep.	Onawa	Lawyer

## FORTY-FIFTH CONGRESS—1877 TO 1879

1	Joseph C. Stone	Rep.	Burlington	Physician
2	Hiram Price	Rep.	Davenport	Banker
3	Theodore W. Burdick	Rep.	Decorah	Banker
4	Nathaniel C. Deering	Rep.	Osage	Banker
5	Rush Clark	Rep.	Iowa City	Lawyer
6	Ezekiel S. Sampson	Rep.	Sigourney	Lawyer
7	Henry J. B. Cummings	Rep.	Winterset	Lawyer
8	William F. Sapp	Rep.	Council Bluffs	Lawyer
9	Addison Oliver	Rep.	Onawa	Lawyer

## FORTY-SIXTH CONGRESS—1879 TO 1881

1	Moses A. McCoid	Rep.	Fairfield	Lawyer
2	Hiram Price	Rep.	Davenport	Banker
3	Thomas Updegraff	Rep.	McGregor	Lawyer
4	Nathaniel C. Deering	Rep.	Osage	Banker
5	Rush Clark	Rep.	Iowa City	Lawyer
6	William G. Thompson	Rep.	Marion	Lawyer
6	James B. Weaver	G. B.	Bloomfield	Lawyer
7	Edward H. Gillette	G. B.	Des Moines	Farmer
8	William F. Sapp	Rep.	Council Bluffs	Lawyer
9	Cyrus C. Carpenter	Rep.	Fort Dodge	Lawyer

## FORTY-SEVENTH CONGRESS—1881 TO 1883

1	Moses A. McCoid	Rep.	Fairfield	Lawyer
2	Sewell S. Farwell	Rep.	Monticello	Farmer
3	Thomas Updegraff	Rep.	McGregor	Lawyer
4	Nathaniel C. Deering	Rep.	Osage	Banker
5	William G. Thompson	Rep.	Marion	Lawyer
6	Marsena E. Cutts	Rep.	Oskaloosa	Lawyer
6	John C. Cook	Dem.	Newton	Lawyer
7	John A. Kasson	Rep.	Des Moines	Lawyer
8	William P. Hepburn	Rep.	Clarinda	Lawyer
9	Cyrus C. Carpenter	Rep.	Fort Dodge	Lawyer

## FORTY-EIGHTH CONGRESS—1883 TO 1885

1	Moses A. McCoid	Rep.	Fairfield	Lawyer
2	Jeremiah H. Murphy	Dem.	Davenport	Lawyer
3	David B. Henderson	Rep.	Dubuque	Lawyer
4	L. H. Weller	Nat'l	Nashua	Lawyer
5	James Wilson	Rep.	Traer	Farmer
6	Benjamin T. Frederick	Dem.	Marshalltown	Manufacturer
6	Marsena E. Cutts	Rep.	Oskaloosa	Lawyer
6	John C. Cook	Ind.	Newton	Lawyer
7	John A. Kasson	Rep.	Des Moines	Lawyer
7	Hiram Y. Smith	Rep.	Des Moines	Lawyer
8	William P. Hepburn	Rep.	Clarinda	Lawyer
9	William H. M. Pusey	Dem.	Council Bluffs	Banker
10	Adoniram J. Holmes	Rep.	Boone	Lawyer
11	Isaac S. Struble	Rep.	Le Mars	Lawyer

## REPRESENTATIVES IN CONGRESS—Continued

## FORTY-NINTH CONGRESS—1885 TO 1887

District	Name	Politics	Residence	Profession
1	Benton J. Hall	Dem.	Burlington	Lawyer
2	Jeremiah H. Murphy	Dem.	Davenport	Lawyer
3	David B. Henderson	Rep.	Dubuque	Lawyer
4	William E. Fuller	Rep.	West Union	Lawyer
5	Benjamin T. Frederick	Dem.	Marshalltown	Manufacturer
6	James B. Weaver	Dem.	Bloomfield	Lawyer
7	Edwin H. Conger	Rep.	Des Moines	Lawyer
8	William P. Hepburn	Rep.	Clarinda	Lawyer
9	Joseph Lyman	Rep.	Council Bluffs	Lawyer
10	Adoniram J. Holmes	Rep.	Boone	Lawyer
11	Isaac S. Struble	Rep.	Le Mars	Lawyer

## FIFTIETH CONGRESS—1887 TO 1889

1	John H. Gear	Rep.	Burlington	Merchant
2	Walter I. Hayes	Dem.	Clinton	Lawyer
3	David B. Henderson	Rep.	Dubuque	Lawyer
4	William E. Fuller	Rep.	West Union	Lawyer
5	Daniel Kerr	Rep.	Grundy Center	Lawyer
6	James B. Weaver	Dem.	Bloomfield	Lawyer
7	Edwin H. Conger	Rep.	Des Moines	Lawyer
8	Albert R. Anderson	Dem.	Sidney	Lawyer
9	Joseph Lyman	Rep.	Council Bluffs	Lawyer
10	Adoniram J. Holmes	Rep.	Boone	Lawyer
11	Isaac S. Struble	Rep.	Le Mars	Lawyer

## FIFTY-FIRST CONGRESS—1889 TO 1891

1	John H. Gear	Rep.	Burlington	Merchant
2	Walter I. Hayes	Dem.	Clinton	Lawyer
3	David B. Henderson	Rep.	Dubuque	Lawyer
4	Joseph H. Sweney	Rep.	Osage	Lawyer
5	Daniel Kerr	Rep.	Grundy Center	Lawyer
6	John F. Lacey	Rep.	Oskaloosa	Lawyer
7	Edwin H. Conger	Rep.	Des Moines	Lawyer
8	Edward R. Hays	Rep.	Knoxville	Lawyer
9	James P. Flick	Rep.	Bedford	Lawyer
10	Joseph R. Reed	Rep.	Council Bluffs	Lawyer
11	Jonathan P. Dolliver	Rep.	Fort Dodge	Lawyer
	Isaac S. Struble	Rep.	Le Mars	Lawyer

## FIFTY-SECOND CONGRESS—1891 TO 1893

1	John J. Seerley	Dem.	Burlington	Lawyer
2	Walter I. Hayes	Dem.	Clinton	Lawyer
3	David B. Henderson	Rep.	Dubuque	Lawyer
4	Walt H. Butler	Dem.	West Union	Teacher
5	John T. Hamilton	Dem.	Cedar Rapids	Merchant
6	Frederick E. White	Dem.	Webster	Farmer
7	John A. T. Hull	Rep.	Des Moines	Lawyer
8	James P. Flick	Rep.	Bedford	Lawyer
9	Thomas Bowman	Dem.	Council Bluffs	Merchant
10	Jonathan P. Dolliver	Rep.	Fort Dodge	Lawyer
11	George D. Perkins	Rep.	Sioux City	Editor

## FIFTY-THIRD CONGRESS—1893 TO 1895

1	John H. Gear	Rep.	Burlington	Merchant
2	Walter I. Hayes	Dem.	Clinton	Lawyer
3	David B. Henderson	Rep.	Dubuque	Lawyer
4	Thomas Updegraff	Rep.	McGregor	Lawyer
5	Robert G. Cousins	Rep.	Tipton	Lawyer
6	John F. Lacey	Rep.	Oskaloosa	Lawyer
7	John A. T. Hull	Rep.	Des Moines	Lawyer
8	William P. Hepburn	Rep.	Clarinda	Lawyer
9	Alva L. Hager	Rep.	Greenfield	Lawyer
10	Jonathan P. Dolliver	Rep.	Fort Dodge	Lawyer
11	George D. Perkins	Rep.	Sioux City	Editor

REPRESENTATIVES IN CONGRESS—Continued

FIFTY-FOURTH AND FIFTY-FIFTH CONGRESSES—1895 to 1899

District	Name	Politics	Residence	Profession
1	Samuel M. Clark	Rep.	Keokuk	Editor
2	George M. Curtis	Rep.	Clinton	Manufacturer
3	David B. Henderson	Rep.	Dubuque	Lawyer
4	Thomas Updegraff	Rep.	McGregor	Lawyer
5	Robert G. Cousins	Rep.	Tipton	Lawyer
6	John F. Lacey	Rep.	Oskaloosa	Lawyer
7	John A. T. Hull	Rep.	Des Moines	Lawyer
8	William P. Hepburn	Rep.	Clarinda	Lawyer
9	Alva L. Hager	Rep.	Greenfield	Lawyer
10	Jonathan P. Dolliver	Rep.	Fort Dodge	Lawyer
11	George D. Perkins	Rep.	Sioux City	Editor

FIFTY-SIXTH CONGRESS—1899 TO 1901

1	Thomas Hedge	Rep.	Burlington	Lawyer
2	Joe R. Lane	Rep.	Davenport	Lawyer
3	David B. Henderson	Rep.	Dubuque	Lawyer
4	Gilbert N. Haugen	Rep.	Northwood	Banker
5	Robert G. Cousins	Rep.	Tipton	Lawyer
6	John F. Lacey	Rep.	Oskaloosa	Lawyer
7	John A. T. Hull	Rep.	Des Moines	Lawyer
8	William P. Hepburn	Rep.	Clarinda	Lawyer
9	Smith McPherson	Rep.	Red Oak	Lawyer
9	Walter I. Smith	Rep.	Council Bluffs	Lawyer
10	Jonathan P. Dolliver	Rep.	Fort Dodge	Lawyer
10	James P. Conner	Rep.	Denison	Lawyer
11	Lot Thomas	Rep.	Storm Lake	Lawyer

FIFTY-SEVENTH CONGRESS—1901 TO 1903

1	Thomas Hedge	Rep.	Burlington	Lawyer
2	John N. W. Rumble	Rep.	Marengo	Lawyer
3	David B. Henderson	Rep.	Dubuque	Lawyer
4	Gilbert N. Haugen	Rep.	Northwood	Banker
5	Robert G. Cousins	Rep.	Tipton	Lawyer
6	John F. Lacey	Rep.	Oskaloosa	Lawyer
7	John A. T. Hull	Rep.	Des Moines	Lawyer
8	William P. Hepburn	Rep.	Clarinda	Lawyer
9	Walter I. Smith	Rep.	Council Bluffs	Lawyer
10	James P. Conner	Rep.	Denison	Lawyer
11	Lot Thomas	Rep.	Storm Lake	Lawyer

FIFTY-EIGHTH CONGRESS—1903 TO 1905

1	Thomas Hedge	Rep.	Burlington	Lawyer
2	Martin J. Wade	Dem.	Iowa City	Lawyer
3	Benjamin B. Birdsall	Rep.	Clarion	Lawyer
4	Gilbert N. Haugen	Rep.	Northwood	Banker
5	Robert G. Cousins	Rep.	Tipton	Lawyer
6	John F. Lacey	Rep.	Oskaloosa	Lawyer
7	John A. T. Hull	Rep.	Des Moines	Lawyer
8	William P. Hepburn	Rep.	Clarinda	Lawyer
9	Walter I. Smith	Rep.	Council Bluffs	Lawyer
10	James P. Conner	Rep.	Denison	Lawyer
11	Lot Thomas	Rep.	Storm Lake	Lawyer

FIFTY-NINTH CONGRESS—1905 TO 1907

1	Thomas Hedge	Rep.	Burlington	Lawyer
2	Albert F. Dawson	Rep.	Preston	Journalist
3	Benjamin F. Birdsall	Rep.	Clarion	Lawyer
4	Gilbert N. Haugen	Rep.	Northwood	Banker
5	Robert G. Cousins	Rep.	Tipton	Lawyer
6	John F. Lacey	Rep.	Oskaloosa	Lawyer
7	John A. T. Hull	Rep.	Des Moines	Lawyer
8	William P. Hepburn	Rep.	Clarinda	Lawyer
9	Walter I. Smith	Rep.	Council Bluffs	Lawyer
10	James P. Conner	Rep.	Denison	Lawyer
11	Elbert H. Hubbard	Rep.	Sioux City	Lawyer



## REPRESENTATIVES IN CONGRESS—Continued

## SIXTIETH CONGRESS—1907 TO 1909

District	Name	Politics	Residence	Profession
1	Charles A. Kennedy	Rep.	Montrose	Nurseryman
2	Albert F. Dawson	Rep.	Preston	Journalist
3	Benjamin P. Birdsall	Rep.	Clarion	Lawyer
4	Gilbert N. Haugen	Rep.	Northwood	Banker
5	Robert G. Cousins	Rep.	Tipton	Lawyer
6	Daniel W. Hamilton	Dem.	Sigourney	Lawyer
7	John A. T. Hull	Rep.	Des Moines	Lawyer
8	William P. Hepburn	Rep.	Clarinda	Lawyer
9	Walter I. Smith	Rep.	Council Bluffs	Lawyer
10	James P. Conner	Rep.	Denison	Lawyer
11	Elbert H. Hubbard	Rep.	Sioux City	Lawyer

## SIXTY-FIRST CONGRESS—1909 TO 1911

1	Charles A. Kennedy	Rep.	Montrose	Nurseryman
2	Albert F. Dawson	Rep.	Preston	Journalist
3	Charles E. Pickett	Rep.	Waterloo	Lawyer
4	Gilbert N. Haugen	Rep.	Northwood	Banker
5	James W. Good	Rep.	Cedar Rapids	Lawyer
6	Nathan E. Kendall	Rep.	Albia	Lawyer
7	John A. T. Hull	Rep.	Des Moines	Lawyer
8	William D. Jamieson	Dem.	Shenandoah	Editor
9	Walter I. Smith	Rep.	Council Bluffs	Lawyer
10	Frank P. Woods	Rep.	Estherville	Banker
11	Elbert H. Hubbard	Rep.	Sioux City	Lawyer

## SIXTY-SECOND CONGRESS—1911 TO 1913

1	Charles A. Kennedy	Rep.	Montrose	Nurseryman
2	Irvin S. Pepper	Dem.	Muscatine	Lawyer
3	Charles E. Pickett	Rep.	Waterloo	Lawyer
4	Gilbert N. Haugen	Rep.	Northwood	Banker
5	James W. Good	Rep.	Cedar Rapids	Lawyer
6	Nathan E. Kendall	Rep.	Albia	Lawyer
7	Solomon F. Prouty	Rep.	Des Moines	Lawyer
8	Horace M. Towner	Rep.	Corning	Lawyer
9	Walter I. Smith	Rep.	Council Bluffs	Lawyer
9	William R. Green	Rep.	Audubon	Lawyer
10	Frank P. Woods	Rep.	Estherville	Banker
11	Elbert H. Hubbard	Rep.	Sioux City	Lawyer
11	George C. Scott	Rep.	Sioux City	Lawyer

## SIXTY-THIRD CONGRESS—1913 TO 1915

1	Charles A. Kennedy	Rep.	Montrose	Nurseryman
2	Irvin S. Pepper	Dem.	Muscatine	Lawyer
2	Henry Vollmer	Dem.	Davenport	Lawyer
3	Maurice Connolly	Dem.	Dubuque	Manufacturer
4	Gilbert N. Haugen	Rep.	Northwood	Lawyer
5	James W. Good	Rep.	Cedar Rapids	Lawyer
6	Sant Kirkpatrick	Dem.	Ottumwa	Lawyer
7	Solomon F. Prouty	Rep.	Des Moines	Lawyer
8	Horace M. Towner	Rep.	Corning	Lawyer
9	William R. Green	Rep.	Audubon	Lawyer
10	Frank P. Woods	Rep.	Estherville	Banker
11	George C. Scott	Rep.	Sioux City	Lawyer

## SIXTY-FOURTH CONGRESS—1915 TO 1917

1	Charles A. Kennedy	Rep.	Montrose	Nurseryman
2	Harry E. Hull	Rep.	Williamsburg	Grain Dealer
3	Burton E. Sweet	Rep.	Waverly	Lawyer
4	Gilbert N. Haugen	Rep.	Northwood	Banker
5	James W. Good	Rep.	Cedar Rapids	Lawyer
6	C. W. Ramseyer	Rep.	Bloomfield	Lawyer
7	Cassius C. Dowell	Rep.	Des Moines	Lawyer
8	Horace M. Towner	Rep.	Corning	Lawyer
9	William R. Green	Rep.	Council Bluffs	Lawyer
10	Frank P. Woods	Rep.	Estherville	Banker
11	Thomas J. Steele	Dem.	Sioux City	Broker

REPRESENTATIVES IN CONGRESS—Continued

SIXTY-FIFTH CONGRESS—1917 TO 1919

District	Name	Politics	Residence	Profession
1	Charles A. Kennedy	Rep.	Montrose	Nurseryman
2	Harry E. Hull	Rep.	Williamsburg	Grain Dealer
3	Burton E. Sweet	Rep.	Waverly	Lawyer
4	Gilbert N. Haugen	Rep.	Northwood	Banker
5	James W. Good	Rep.	Cedar Rapids	Lawyer
6	C. W. Ramseyer	Rep.	Bloomfield	Lawyer
7	Cassius C. Dowell	Rep.	Des Moines	Lawyer
8	Horace M. Towner	Rep.	Corning	Lawyer
9	William R. Green	Rep.	Council Bluffs	Lawyer
10	Frank P. Woods	Rep.	Estherville	Banker
11	George C. Scott	Rep.	Sioux City	Lawyer

SIXTY-SIXTH CONGRESS—1919 TO 1921

1	Charles A. Kennedy	Rep.	Montrose	Nurseryman
2	Harry E. Hull	Rep.	Williamsburg	Grain Dealer
3	Burton E. Sweet	Rep.	Waverly	Lawyer
4	Gilbert N. Haugen	Rep.	Northwood	Banker
5	James W. Good	Rep.	Cedar Rapids	Lawyer
6	C. W. Ramseyer	Rep.	Bloomfield	Lawyer
7	Cassius C. Dowell	Rep.	Des Moines	Lawyer
8	Horace M. Towner	Rep.	Corning	Lawyer
9	William R. Green	Rep.	Council Bluffs	Lawyer
10	L. J. Dickinson	Rep.	Algona	Lawyer
11	W. D. Boies	Rep.	Sheldon	Lawyer

SIXTY-SEVENTH CONGRESS—1921 TO 1923

1	W. F. Kopp	Rep.	Mount Pleasant	Lawyer
2	Harry E. Hull	Rep.	Williamsburg	Grain Dealer
3	Burton E. Sweet	Rep.	Waverly	Lawyer
4	Gilbert N. Haugen	Rep.	Northwood	Banker
5	James W. Good	Rep.	Cedar Rapids	Lawyer
6	C. W. Ramseyer	Rep.	Bloomfield	Lawyer
7	Cassius C. Dowell	Rep.	Des Moines	Lawyer
8	Horace M. Towner	Rep.	Corning	Lawyer
9	William R. Green	Rep.	Council Bluffs	Lawyer
10	L. J. Dickinson	Rep.	Algona	Lawyer
11	W. D. Boies	Rep.	Sheldon	Lawyer

SIXTY-EIGHTH CONGRESS—1923 TO 1925

1	W. F. Kopp	Rep.	Mount Pleasant	Lawyer
2	Henry E. Hull	Rep.	Williamsburg	Grain Dealer
3	T. J. B. Robinson	Rep.	Hampton	Banker
4	Gilbert N. Haugen	Rep.	Northwood	Banker
5	Cyrenus Cole	Rep.	Cedar Rapids	Publisher
6	C. W. Ramseyer	Rep.	Bloomfield	Lawyer
7	Cassius C. Dowell	Rep.	Des Moines	Lawyer
8	H. M. Towner	Rep.	Corning	Lawyer
8	Hiram K. Evans	Rep.	Corydon	Lawyer
9	William R. Green	Rep.	Council Bluffs	Lawyer
10	L. J. Dickinson	Rep.	Algona	Lawyer
11	William D. Boies	Rep.	Sheldon	Lawyer

SIXTY-NINTH AND SEVENTIETH CONGRESSES—1925 TO 1929

1	W. F. Kopp	Rep.	Mount Pleasant	Lawyer
2	F. D. Letts	Rep.	Davenport	Lawyer
3	T. J. B. Robinson	Rep.	Hampton	Banker
4	Gilbert N. Haugen	Rep.	Northwood	Banker
5	Cyrenus Cole	Rep.	Cedar Rapids	Publisher
6	C. W. Ramseyer	Rep.	Bloomfield	Lawyer
7	Cassius C. Dowell	Rep.	Des Moines	Lawyer
8	Lloyd Thurston	Rep.	Osceola	Lawyer
9	William R. Green	Rep.	Council Bluffs	Lawyer
9	Earl W. Vincent	Rep.	Guthrie Center	Lawyer
10	L. J. Dickinson	Rep.	Algona	Lawyer
11	William D. Boies	Rep.	Sheldon	Lawyer

## REPRESENTATIVES IN CONGRESS—Continued

## SEVENTY-FIRST CONGRESS—1929 TO 1931

District	Name	Politics	Residence	Profession
1	W. F. Kopp	Rep.	Mount Pleasant	Lawyer
2	F. D. Letts	Rep.	Davenport	Lawyer
3	T. J. B. Robinson	Rep.	Hampton	Banker
4	Gilbert N. Haugen	Rep.	Northwood	Banker
5	Cyrenus Cole	Rep.	Cedar Rapids	Publisher
6	C. W. Ramseyer	Rep.	Bloomfield	Lawyer
7	Cassius C. Dowell	Rep.	Des Moines	Lawyer
8	Lloyd Thurston	Rep.	Osceola	Lawyer
9	Charles E. Swanson	Rep.	Council Bluffs	Lawyer
10	L. J. Dickinson	Rep.	Algona	Lawyer
11	Ed H. Campbell	Rep.	Battle Creek	Lawyer

## SEVENTY-SECOND CONGRESS—1931 TO 1933

1	W. F. Kopp	Rep.	Mount Pleasant	Lawyer
2	B. M. Jacobsen	Dem.	Clinton	Merchant
3	T. J. B. Robinson	Rep.	Hampton	Banker
4	Gilbert N. Haugen	Rep.	Northwood	Banker
5	Cyrenus Cole	Rep.	Cedar Rapids	Publisher
6	C. W. Ramseyer	Rep.	Bloomfield	Lawyer
7	Cassius C. Dowell	Rep.	Des Moines	Lawyer
8	Lloyd Thurston	Rep.	Osceola	Lawyer
9	Charles E. Swanson	Rep.	Council Bluffs	Lawyer
10	Fred C. Gilchrist	Rep.	Laurens	Lawyer
11	Ed. H. Campbell	Rep.	Battle Creek	Lawyer

## SEVENTY-THIRD CONGRESS—1933 TO 1935

1	Edward Clayton Eicher	Dem.	Washington	Lawyer
2	Bernhard M. Jacobsen	Dem.	Clinton	Merchant
3	Albert Clinton Willford	Dem.	Waterloo	Merchant
4	Fred Biermann	Dem.	Decorah	Editor
5	Lloyd Thurston	Rep.	Osceola	Lawyer
6	Cassius C. Dowell	Rep.	Des Moines	Lawyer
7	Otha D. Wearin	Dem.	Hastings	Farmer
8	Fred C. Gilchrist	Rep.	Laurens	Lawyer
9	Guy Mark Gillette	Dem.	Cherokee	Lawyer

## SEVENTY-FOURTH CONGRESS—1935 TO 1937

1	Edward Clayton Eicher	Dem.	Washington	Lawyer
2	Bernard M. Jacobsen	Dem.	Clinton	Merchant
3	John W. Gwynne	Rep.	Waterloo	Lawyer
4	Fred Biermann	Dem.	Decorah	Editor
5	Lloyd Thurston	Rep.	Osceola	Lawyer
6	Hubert Utterback	Dem.	Des Moines	Lawyer
7	Otha D. Wearin	Dem.	Hastings	Farmer
8	Fred C. Gilchrist	Rep.	Laurens	Lawyer
9	Guy Mark Gillette	Dem.	Cherokee	Lawyer

## SEVENTY-FIFTH CONGRESS—1937 TO 1939

1	Edward Clayton Eicher	Dem.	Washington	Lawyer
2	William S. Jacobsen	Dem.	Clinton	Businessman
3	John W. Gwynne	Rep.	Waterloo	Lawyer
4	Fred Biermann	Dem.	Decorah	Editor
5	Lloyd Thurston	Rep.	Osceola	Lawyer
6	Cassius C. Dowell	Rep.	Des Moines	Lawyer
7	Otha D. Wearin	Dem.	Hastings	Farmer
8	Fred C. Gilchrist	Rep.	Laurens	Lawyer
9	Vincent F. Harrington	Dem.	Sioux City	Businessman

## SEVENTY-SIXTH CONGRESS—1939 TO 1941

1	Thomas Ellsworth Martin	Rep.	Iowa City	Lawyer
2	William Sebastian Jacobsen	Dem.	Clinton	Businessman
3	John W. Gwynne	Rep.	Waterloo	Lawyer
4	Henry O. Talle	Rep.	Decorah	Educator
5	Karl Miles LeCompte	Rep.	Corydon	Publisher
6	Cassius C. Dowell*	Rep.	Des Moines	Lawyer
6	Robert W. Goodwin	Rep.	Redfield	Manufacturer
7	Ben Franklin Jensen	Rep.	Exira	Lumberman
8	Fred C. Gilchrist	Rep.	Laurens	Lawyer
9	Vincent F. Harrington	Dem.	Sioux City	Businessman

\* Died in office

SEVENTY-SEVENTH CONGRESS—1941 TO 1943

1	Thomas Ellsworth Martin	Rep.	Iowa City	Lawyer
2	William Sebastian Jacobsen	Dem.	Clinton	Businessman
3	John W. Gwynne	Rep.	Waterloo	Lawyer
4	Henry O. Talle	Rep.	Decorah	Educator
5	Karl Miles LeCompt	Rep.	Corydon	Publisher
6	Paul W. Cunningham	Rep.	Des Moines	Lawyer
7	Ben Franklin Jensen	Rep.	Exira	Lumberman
8	Fred C. Gilchrist	Rep.	Laurens	Lawyer
*9	Vincent F. Harrington	Dem.	Sioux City	Businessman
**9	Harry E. Narey	Rep.	Spirit Lake	Lawyer

\*Resigned.

\*\*Elected to fill vacancy.

SEVENTY-EIGHTH CONGRESS—1943 TO 1945

1	Thomas Ellsworth Martin	Rep.	Iowa City	Lawyer
2	Henry O. Talle	Rep.	Decorah	Educator
3	John W. Gwynne	Rep.	Waterloo	Lawyer
4	Karl LeCompte	Rep.	Corydon	Publisher
5	Paul W. Cunningham	Rep.	Des Moines	Lawyer
6	Fred C. Gilchrist	Rep.	Laurens	Lawyer
7	Ben Franklin Jensen	Rep.	Exira	Lumberman
8	Charles B. Hoeven	Rep.	Alton	Lawyer

# Vote for President 1940

The popular vote for President in the 1940 election, by states, was:

States	Roosevelt Democrat	Willkie Republican	States	Roosevelt Democrat	Willkie Republican
Alabama	250,726	42,184	Nevada	31,945	21,220
Arizona	95,267	54,080	New Hampshire	125,292	110,127
Arkansas	168,622	42,121	New Jersey	1,016,404	944,876
California	1,877,618	1,351,419	New Mexico	103,699	79,615
Colorado	265,364	278,855	New York	3,251,918	3,027,478
Connecticut	417,621	361,819	North Carolina	609,015	213,633
Delaware	74,599	61,390	North Dakota	124,036	154,590
Florida	360,407	126,412	Ohio	1,733,139	1,586,773
Georgia	265,194	46,362	Oklahoma	474,313	348,372
Idaho	127,835	106,555	Oregon	258,415	219,555
Illinois	2,149,934	2,047,240	Pennsylvania	2,171,035	1,889,849
Indiana	874,063	899,466	Rhode Island	181,881	138,432
Iowa	578,800	632,370	South Carolina	95,470	4,360
Kansas	364,725	489,160	South Dakota	131,362	177,065
Kentucky	557,222	410,884	Tennessee	351,601	169,153
Louisiana	319,751	52,446	Texas	840,151	199,152
Maine	156,478	163,951	Utah	154,277	93,151
Maryland	385,546	289,644	Vermont	64,269	78,371
Massachusetts	1,076,522	989,700	Virginia	235,961	109,363
Michigan	1,032,991	1,039,917	Washington	462,145	322,123
Minnesota	644,196	596,274	West Virginia	496,146	372,652
Mississippi	168,267	7,364	Wisconsin	704,821	679,206
Missouri	958,476	871,009	Wyoming	59,287	52,633
Montana	145,698	99,579			
Nebraska	259,435	345,408	Totals	27,241,939	22,327,226

The scattering vote among minor parties was: Thomas (Socialist) 116,796; Browder (Communist), 48,789; Babson (Prohibitionist), 58,600; Aiken (Socialist Labor), 14,861.

The electoral college vote was divided as follows:

Roosevelt, Democrat, 449.

Willkie, Republican, 82.

The states carried by Willkie, Republican, with their electoral college vote, were as follows: Colorado, 6; Indiana, 14; Iowa, 11; Kansas, 9; Maine, 5; Michigan, 19; Nebraska, 7; North Dakota, 4; South Dakota, 4; Vermont, 3.

## Iowans in Presidents' Cabinets

**F**IFTEEN notable Iowa men have served in the Cabinets of thirteen Presidents of the United States; four as Secretary of Agriculture; three as Secretary of the Interior; three as Secretary of War; two as Secretary of Commerce; one as Secretary of the Navy; one as Secretary of the Treasury; and one as Postmaster General. One of the list held the distinction of serving 16 years, under three Presidents, which is the nation's record for this kind of public service.

The list of Iowa's Cabinet members, arranged chronologically, with brief biographies, is as follows:

### James M. Harlan

James M. Harlan, of Mt. Pleasant, served as Secretary of the Interior in the cabinet of President Andrew Johnson in 1865 and 1866. A graduate of Asbury (now dePauw) University in Indiana, he was elected President of Iowa Wesleyan University, at Mt. Pleasant, in 1853; served as United States Senator from Iowa from 1855 to 1865 and returned to the Senate, from the Cabinet, serving a term from 1866 to 1872. He was a close associate of Abraham Lincoln and his daughter Mary married Robert T. Lincoln, son of the martyred President. Secretary Harlan died in Mt. Pleasant in 1899.

### William W. Belknap

William W. Belknap, Secretary of War in the two administrations of President Ulysses S. Grant, was born in New York, but made his home in Keokuk for a number of years. In 1861, he entered the Union army as major of the 15th Iowa Volunteers and was engaged at Shiloh, Corinth and Vicksburg, but became most prominent in Sherman's Atlanta campaign. He was promoted to Brigadier General in 1864 and Major General in 1865. He was collector of internal revenue in Iowa from 1865 to 1869, but on October 29th of that year was appointed Secretary of War by President Grant, to succeed General William Tecumseh Sherman. General Belknap served from that date until March 7, 1876, having been reappointed when Grant took office the second time. He died in 1890.

### George W. McCrary

George W. McCrary served as Secretary of War in the Cabinet of President Rutherford B. Hayes. He was born in Indiana, removing with his family to the Wisconsin Territory, of which Iowa was a part, when a year old. He studied law in Keokuk and was admitted to the bar in 1856. He was elected to the State Legislature in 1857 and from 1861 to 1865 served in the State Senate, where he was chairman of the committees on military affairs and the judiciary. He was a member of Congress from 1869 to 1877. He was Secretary of War under President Hayes from 1877 to 1879, when he was appointed Justice of the United States Circuit court. Later on, he was general counsel for the Santa Fe railroad until his death in 1890.

### Samuel J. Kirkwood

Samuel J. Kirkwood, Iowa Civil War governor, was Secretary of the Interior under President James A. Garfield. He was born in Maryland, moved to Ohio, and in 1855 established himself in milling and farming in Iowa. The next year he was a member of the Iowa State Senate and from 1860 to 1864 was Governor of Iowa. During the Civil War he levied 48 regiments of volunteers and equipped them at \$500,000 less than the usual cost. He was United States Senator from Iowa from 1865 to 1867 (completing the unexpired term of James Harlan, resigned) was again elected Governor of Iowa in 1875 and from 1877 to 1881 was a member of the State Senate. He was appointed Secretary of the Interior by President Garfield and served from March 4, 1881, to April 6, 1882, when he resigned. He died at Iowa City, September 1, 1894.

### Frank Hatton

Frank Hatton, of Burlington, co-publisher with Robert J. Burdette of the *Hawk-Eye*, was Assistant Postmaster General from 1881 to 1884 and Postmaster General in the Cabinet of President Chester A. Arthur from October 14, 1884, to March 4, 1885; the youngest Cabinet member since Alexander Hamilton, being 38 years old when appointed. He died in 1894.

### James Wilson

James Wilson, of Tama and Ames, served as Secretary of Agriculture for sixteen years, in the Cabinets of Presidents McKinley, Roosevelt and Taft. He was born in Scotland, coming with his parents to the United States in 1851 and settling in Iowa in 1855. He was educated at Iowa State College, engaged in farming, and in 1861 was elected to the Iowa legislature where he served for three terms, acting as Speaker of the House the last term. He was a member of Congress from 1873 to 1877; State Railway commissioner in Iowa from 1877 to 1883, and from 1883 to 1885 was again a member of Congress. He was a regent of Iowa State University from 1870 to 1874, and from 1890 to 1897 was Director of the Agricultural Experiment Station and Professor of Agriculture at Iowa State College at Ames. He was appointed Secretary of Agriculture by President McKinley in 1897, was reappointed by him when he took office the second time, was retained by President Theodore Roosevelt and reappointed by President Taft, remaining in office until Woodrow Wilson came in on March 4, 1913. During his regime the Department of Agriculture developed rapidly; forest reserves were made, experiment stations were established and farm demonstration work was undertaken on a national scale. He died in 1920.

### Leslie M. Shaw

Leslie M. Shaw, of Denison, served as Secretary of the Treasury in the two administrations of President Theodore Roosevelt. He was a native of Vermont; was graduated from Cornell College, at Mount Vernon, Iowa, and from the Iowa College of Law. He established a law practice in Denison, became president of one bank there and another in Manila and took an active part in civic and political affairs. His effective work on the republican side in the free silver campaign in 1896, when William J. Bryan was running for President against William McKinley, speaking an average of five hours a day some weeks and as high as seven hours for several consecutive days, led to his nomination and election the following year as Governor of Iowa. He was re-elected two years later, doubling his plurality and multiplying his majority by four. He declined a third nomination. In 1898 he was president of the International Monetary Conference at Indianapolis. At the end of his second term as Governor of Iowa he became Secretary of the Treasury in Theodore Roosevelt's Cabinet and held that position a little over five years. He resigned in 1907 and was engaged in banking in New York City and Philadelphia until 1913, when he retired. He died in 1932.

### Edwin T. Meredith

Edwin T. Meredith, Secretary of Agriculture in the Cabinet of President Woodrow Wilson, was born in Avoca, Iowa, in 1876. He was educated at Highland Park College, in Des Moines, and published the *Farmers' Tribune* from 1896 to 1902. He started *Successful Farming*, a monthly agricultural paper, on a national basis, in 1902, and later on added *Better Homes and Gardens*, another national publication. He became a director of the Chicago Federal Reserve bank and busied himself in finance and politics, in addition to his publishing work. He was a candidate for Governor of Iowa and United States Senator from Iowa, on the democratic ticket, but was unsuccessful. President Wilson appointed him Secretary of Agriculture, in which post he served from January, 1920, to March 4, 1921. Secretary Meredith died in 1928.

### Henry C. Wallace

Henry Cantwell Wallace, Secretary of Agriculture in the Cabinets of Presidents Harding and Coolidge, was born in 1866, son of Henry Wallace, whom President Theodore Roosevelt appointed a member of his Country Life Commission and who was one of the most famous agricultural editors and educators in the United States for many years. Henry C. Wallace was graduated from Iowa State College at Ames, following which he became a tenant on one of his father's farms, on the same terms as the last tenant, who had failed. He succeeded. Specializing in dairy farming, he returned to Ames, after five years of farm work, and completed two years of college work in one. He was appointed an assistant professor in the dairy department. Then, securing a small farm paper, in conjunction with Dean Charles F. Curtiss, he embarked upon the profession of agricultural journalism. Five years after the unexpected death of his father, "Uncle Henry," as he sat in a front pew of a church in Des Moines, Henry Cantwell Wallace was appointed Secretary of Agriculture by President Harding. Upon the death of the latter, Secretary Wallace was reappointed by President Coolidge. He died in 1924.

### Herbert C. Hoover

Herbert Clark Hoover served as Secretary of Commerce in the cabinet of Presidents Harding and Coolidge, 1921 to 1929. He was born at West Branch, Iowa, August 10, 1874. Becoming an orphan at an early age he was brought up in the Pacific West, attending Leland Stanford University. He engaged in mining in various parts of the world, with marked success. During the World War he was chairman of the American Relief Commission in London and later was chairman of the Commission for Relief in Belgium. He served as United States Food Administrator 1917-1919. After his cabinet services he was elected President of the United States in 1928, the first man born west of the Mississippi river to attain this high position. He was defeated for re-election in 1932.

### Curtis Dwight Wilbur

Curtis Dwight Wilbur, born at Boonesboro, Iowa, on May 10, 1867, served as Secretary of the Navy in the Cabinet of President Coolidge. Most of his public career found him a resident of the state of California, but he never lost opportunity to pay tribute to the state of his birth. He served as an Associate Justice of the Supreme Court of California; was appointed Secretary of the Navy, by President Coolidge, in 1924, and served until 1929; following which he became judge of the United States Circuit Court of Appeals.

### Ray Lyman Wilbur

Ray Lyman Wilbur, born at Boonesboro, Iowa, on April 13, 1875 (a brother of Curtis D. Wilbur, Secretary of the Navy in the Cabinet of President Coolidge) was Secretary of the Interior in the Cabinet of President Hoover. Little of his mature life was spent in Iowa, but he is claimed by this state, by reason of his nativity. He was President of Leland Stanford University in California, securing a leave of absence in order to accept the cabinet portfolio tendered him by President Hoover on March 4, 1929. He was connected with the United States Food Administration and in various ways rendered splendid public service.

### James William Good

James William Good, born near Cedar Rapids in 1866, became Secretary of War in the Cabinet of President Herbert Hoover. He was elected to Congress in 1909 and served until 1921. He was chairman of the appropriations committee during the World War, voted for the increase of soldier's pay but against the soldier's bonus. He was Secretary of War from the day of President Hoover's inauguration, March 4, 1929, to the day of his death, November 18, 1929.

### Henry Agard Wallace

Henry Agard Wallace, son of Secretary Henry Cantwell Wallace, and grandson of Henry Wallace, editor for many years of *Wallaces' Farmer*, served as Secretary of Agriculture in the first two terms of President Franklin D. Roosevelt. He was born in Adair county in 1888 and educated at Iowa State College at Ames. He served as editor of *Wallaces' Farmer* for many years and later as the editor of the combined *Wallaces' Farmer* and *Iowa Homestead*. He was Secretary of the Corn Belt Meat Producers Association for a number of years. When President Roosevelt assumed office on March 4, 1933, he took Henry A. Wallace into his Cabinet and continued him there on his second term. He was elected vice president in 1940.

### Harry L. Hopkins

Harry L. Hopkins, who became Secretary of Commerce under President Franklin D. Roosevelt, in February, 1939, was born in Sioux City in 1890. He was graduated from Grinnell College and began his career in the service of the poor and needy as supervisor of the Association for Improving the Condition of the Poor; later was executive secretary of the Board of Child Welfare from 1918 to 1922; division manager of the American Red Cross at New Orleans from 1922 to 1924; director of the New York Tuberculosis and Health Association and executive director of the New York State Temporary Relief Administration. President Roosevelt appointed him federal administrator of emergency relief in 1933. Two years later he placed him in charge of the Works Progress Administration, where he continued until he became Secretary of Commerce in the President's Cabinet, resigning in 1940.

# United States Officials for Iowa

## EIGHTH CIRCUIT

*United States Circuit Court of Appeals, Eighth Circuit*—Composed of the districts of northern Iowa, southern Iowa, Minnesota, eastern Missouri, western Missouri, eastern Arkansas, western Arkansas, Nebraska, North Dakota and South Dakota.

HON. KIMBROUGH STONE, Kansas City, Missouri.

HON. ARCHIBALD K. GARDNER, Huron, South Dakota.

HON. JOHN B. SANBORN, St. Paul, Minnesota.

HON. JOSEPH W. WOODROUGH, Omaha, Nebraska.

HON. SETH THOMAS, Fort Dodge, Iowa.

HON. HARVEY M. JOHNSON, Kansas City, Missouri.

HON. WALTER D. RIDDICK, Little Rock, Arkansas.

HON. ARBA S. VAN VALKENBURGH, Kansas City, Missouri (retired).

HON. WILBUR F. BOOTH, Minneapolis, Minnesota (retired).

## SOUTHERN DISTRICT OF IOWA

*U. S. District Judge*—HON. CHARLES A. DEWEY, Des Moines.

*Secretary to Judge Dewey*—A. F. Holm, Des Moines.

*Clerk, U. S. District Court*—N. F. REED, Des Moines.

*Chief Deputy Clerk*—Gertrude Darrell, Des Moines.

*Deputy Clerk*—Justine Hummell, Des Moines.

*Deputy Clerk*—Geneva Thoma, Des Moines.

*Deputy Clerk*—Lela Sampson, Des Moines.

*Deputy Clerk*—Elizabeth Johnson, Des Moines.

*U. S. Attorney*—HON. MAURICE F. DONEGAN, Davenport.

*Assistant U. S. Attorney*—C. I. Level, Des Moines.

*Assistant U. S. Attorney*—William R. Sheridan, Keokuk.

*Clerks to U. S. Attorney*—Helen V. Faircloth, Des Moines, Gwendolyn Lewis, Des Moines, and Leona C. Thomas, Des Moines.

*U. S. Marshal*—JAS. J. GILLESPIE, Des Moines.

*Chief Deputy Marshal*—Wayne Morse, Des Moines.

*Deputy Marshal*—Virgil Lakin, Des Moines.

*Deputy Marshal*—Ruth Griffith, Des Moines.

*Deputy Marshal*—John G. Wolters, Davenport.

*Deputy Marshal*—John Q. Jones, Council Bluffs.

*U. S. Probation Officer*—HAROLD R. ELWELL, Des Moines.

*Clerk to Probation Officer*—Phyllis B. Orcutt.

## Counties Comprising Various Divisions

*Central Division*—Headquarters, Des Moines; Boone, Dallas, Greene, Guthrie, Jasper, Marshall, Marion, Madison, Poweshiek, Polk, Story and Warren.

*Eastern Division*—Florence M. Wahlgren, deputy clerk; headquarters, Keokuk; Des Moines, Henry, Lee, Louisa and Van Buren.

*Southern Division*—Marguerite R. Willits, deputy clerk; headquarters, Creston; Adair, Adams, Clarke, Decatur, Fremont, Lucas, Page, Ringgold, Taylor, Union and Wayne.

*Western Division*—Gladys Gretzer, deputy clerk; headquarters, Council Bluffs; Audubon, Cass, Harrison, Mills, Montgomery, Pottawattamie and Shelby.

*Davenport Division*—Lura Parker, deputy clerk; headquarters, Davenport; Clinton, Muscatine, Scott, Washington and Johnson.

*Ottumwa Division*—Victoria Darrell, deputy clerk; headquarters, Ottumwa; Appanoose, Davis, Jefferson, Keokuk, Mahaska, Monroe and Wapello.

## Referees in Bankruptcy

Phillip H. Cless, Des Moines. Counties—Boone, Dallas, Greene, Guthrie, Jasper, Madison, Marion, Marshall, Polk, Story, Warren.



Walter A. Newport, Davenport. Counties—Clinton, Scott, Muscatine.  
T. L. Brookhart, Washington. Counties—Johnson, Keokuk, Washington, Jefferson, Wapello, Mahaska, Poweshiek, Lee, Des Moines, Louisa, Henry, Van Buren.

Frank E. Northrop, Council Bluffs. Counties—Crawford, Harrison, Shelby, Audubon, Pottawattamie, Cass, Mills, Montgomery, Fremont.

Kenneth H. Davenport, Creston. Counties—Monroe, Appanoose, Page, Adams, Taylor, Union, Adair, Ringgold, Clarke, Decatur, Lucas, Wayne.

*Conciliation Commissioners*

Earl F. McClelland, Corning. Counties—Adams, Taylor, Montgomery.

John R. DeWitt, Griswold. Counties—Cass, Audubon, Shelby.

Friend R. Curry, Osceola. Counties—Clarke, Decatur.

Ben F. Martinsen, Clinton. Counties—Clinton, Scott, Muscatine.

E. W. Daily, Burlington. Counties—Des Moines, Lee, Louisa, Henry.

Hobart E. Newton, Stuart. Counties—Guthrie, Dallas, Greene.

Edwin Willcockson, Sigourney. Counties—Keokuk, Poweshiek, Johnson.

Joe W. Kridelbaugh, Chariton. Counties—Lucas, Monroe, Wayne, Appanoose.

A. J. Walsmith, Oskaloosa. County—Mahaska.

C. Dana Reed, Des Moines. Counties—Polk, Jasper, Marion, Madison.

George H. Mayne, Council Bluffs. Counties—Pottawattamie, Harrison, Fremont, Mills, Page.

Charles W. Maurer, Ames. Counties—Story, Marshall, Boone.

George C. Figgins, Creston. Counties—Ringgold, Union, Adair.

Frank Shane, Eldon. Counties—Wapello, Jefferson, Davis, Van Buren.

J. Berkley Wilson, Indianola. County—Warren.

Theodore B. Bailey, Washington. County—Washington.

*Supervising Conciliation Commissioner*—THOS. L. DOUGHERTY, Creston.

*United States Commissioners*

Wilbur R. Dull.....Ottumwa Wm. Z. Hollingsworth...Keokuk

Wilson H. Shorey.....Davenport John S. Cutter.....Shenandoah

Ralph Ferguson....Council Bluffs Harold J. Wilson.....Burlington

Vernon U. Sigler.....Des Moines

*Terms of Court*

Terms of the District Court of the United States are held in the several divisions in the Southern District of Iowa, as follows:

In the Southern Division at Creston, Iowa, on the second Tuesday in January and the fourth Tuesday after the third Tuesday in September (January and October).

In the Ottumwa Division at Ottumwa, Iowa, on the first Tuesday after the second Tuesday in January and the third Tuesday in September (January and September).

In the Western Division at Council Bluffs, Iowa, on the second Tuesday after the second Tuesday in January and the second Tuesday after the third Tuesday in September (January and October).

In the Davenport Division at Davenport, Iowa, on the twelfth Tuesday after the second Tuesday in January and the sixth Tuesday after the third Tuesday in September (April and October).

In the Eastern Division at Keokuk, Iowa, on the fourteenth Tuesday after the second Tuesday in January and the eighth Tuesday after the third Tuesday in September (April and November).

In the Central Division at Des Moines, Iowa, on the fifteenth Tuesday after the second Tuesday in January and the tenth Tuesday after the third Tuesday in September (April and November).

NORTHERN DISTRICT OF IOWA

*U. S. District Judge*—HON. GEO. C. SCOTT, Sioux City.

*Secretary to Judge Scott*—George E. Story, Sioux City.

*Clerk, U. S. District Court*—LEE MCNEELEY, Dubuque.

*Chief Deputy Clerk*—Marcella E. Moritz, Dubuque.

*Deputy Clerk*—Helen Cornell, Dubuque.

- Deputy Clerk*—Jeannette K. Coughlin, Dubuque.
- Deputy Clerk*—Bessie G. Engle, Cedar Rapids.
- Deputy Clerk*—Viola Martin, Fort Dodge.
- Deputy Clerk*—Esther A. Anderson, Sioux City.
- Deputy Clerk*—Alice C. Quintal, Sioux City.
- U. S. Attorney*—T. E. DIAMOND, Sioux City.
- Assistant U. S. Attorney*—William B. Danforth, Sioux City.
- Assistant U. S. Attorney*—Franklin E. Gill, Sioux City.
- Clerk to U. S. Attorney*—Margaret C. O'Donnell, Sioux City.
- Clerk to U. S. Attorney*—Dorothy Colleton, Sioux City.
- U. S. Marshal*—FRED BIERMANN, Dubuque.
- Chief Deputy Marshal*—(Vacant).
- Deputy Marshal*—Embert Bergemeyer, Dubuque.
- Deputy Marshal*—Lucille Gordon, Dubuque.
- Deputy Marshal*—Joseph A. Petrus, Cedar Rapids.
- Deputy Marshal*—Albert J. Halbach, Fort Dodge.
- Deputy Marshal*—Robert C. Daley, Sioux City.
- U. S. Probation Officer*—CHARLES F. HOLLY, Sioux City.
- Clerk to Probation Officer*—Lucille F. Duffy, Sioux City.

*Counties Comprising Various Divisions*

*Eastern Division*—Allamakee, Dubuque, Jackson, Buchanan, Clayton, Delaware, Fayette, Winneshiek, Howard, Chickasaw, Bremer, Black Hawk, Floyd, Mitchell.

*Cedar Rapids Division*—Jones, Cedar, Linn, Iowa, Benton, Tama, Grundy, Hardin.

*Central Division*—Emmet, Palo Alto, Pocahontas, Calhoun, Kossuth, Humboldt, Webster, Winnebago, Hancock, Wright, Hamilton, Worth, Cerro Gordo, Franklin, Butler, Carroll.

*Western Division*—Dickinson, Clay, Buena Vista, Sac, Osceola, O'Brien, Cherokee, Ida, Lyon, Sioux, Plymouth, Crawford, Woodbury, Monona.

*Referees in Bankruptcy*

(Vacant) .....	Dubuque	John M. Schaupp.....	Fort Dodge
Roger P. Birdsall.....	Waterloo	Howard M. Remley....	Mason City
M. W. O'Rieley.....	Cedar Rapids	Audley W. Johnson....	Sioux City

*Conciliation Commissioners*

- John H. Level, Denison. For Crawford county.
- LeRoy J. Ehrhardt, Elkader. For Clayton county.
- Glen J. McLaughlin, Anamosa. For Jones county.
- Michael W. O'Rieley, Cedar Rapids. For Linn county.
- Donald G. Mullan, Odebolt, For Sac county.
- John M. Schaupp, Fort Dodge. For Webster county.
- Donald G. Beneke, Belmond. For Wrigth county.

*United States Commissioners*

Robert M. Czizek.....	Dubuque	(Vacant) .....	Fort Dodge
Arthur W. Hyke.....	Waterloo	Jesse W. Hubbard.....	Sioux City
R. Lewis Whelan....	Cedar Rapids	Frederick B. Shaffer..	Mason City

*Terms of Court*

Terms of the District Court of the United States are held in the several divisions of the northern district of Iowa as follows:  
 In Eastern Division at Dubuque, on fourth Tuesday in April and the first Tuesday in December.  
 At Waterloo, on second Tuesday in May and September.  
 In Cedar Rapids Division at Cedar Rapids, on the first Tuesday in April and the fourth Tuesday in September.  
 In Central Division at Fort Dodge, on the second Tuesday in June and November.  
 At Mason City on the fourth Tuesday in June and November.  
 In Western Division at Sioux City on the fourth Tuesday in May and the third Tuesday in October.

*Clerk District Court*—LEE MCNEELY, Dubuque.

*Deputy Clerks*—Marcella E. Moriz, Dubuque; Helen Cornell, Dubuque; Jeannette K. Coughlin, Dubuque; Esther A. Anderson, Sioux City; Alice C. Quintal, Sioux City; Viola Martin, Fort Dodge; Bessie G. Engle, Cedar Rapids.

## UNITED STATES INTERNAL REVENUE DEPARTMENT

### *District of Iowa*

Headquarters—Des Moines, Iowa.

Collector—E. H. Birmingham.

Assistant to the Collector—Guy T. McKibben.

Chief Office Deputy—Frank M. Halpin.

Chief Field Deputy—Daniel B. Storck.

Chief Income Tax Division—Harold W. Dale.

Chief of Employment Tax Division—R. M. Underwood.

Chief of Cashier's Division—Ross Ewing.

Comptroller—John W. Pihart.

## WAR MANPOWER COMMISSION

### *United States Employment Service*

### *Veterans Employment Service*

JOHN H. QUIGLEY, Des Moines, Senior Veterans' Employment Representative for Iowa.

Inez K. Johnson, Des Moines, Secretary.

The Veteran's Employment Representative is a Federal official supervising the Veterans' Employment Service of the United States Employment Service of the War Manpower Commission, for Iowa.

## State Political Organizations

### REPUBLICAN STATE CENTRAL COMMITTEE

#### Officers of the Committee

Chairman—WILLIS YORK, Madrid.

Vice Chairman—MRS. GERTRUDE WILHARM, Sumner.

Secretary-Treasurer—R. E. HILL, Oxford Junction.

National Committeeman—HARRISON E. SPANGLER, Cedar Rapids.

National Committeewoman—MISS MARTHA MCCLURE, Mount Pleasant.

#### District Members

First: A. L. Doud, Jr., Douds; Mrs. Margaret Hinderman, Wapello.

Second: G. Bevel Richter, Waukon; Mrs. J. W. Ballard, Cedar Rapids.

Third: Fred E. Gilbert, State Center; Mrs. Gertrude Wilharm, Sumner.

Fourth: R. E. White, Ottumwa; Mrs. Vera L. Moss, Centerville.

Fifth: Charles D. VanWerden, Winterset; Mrs. Alice E. Figg, Des Moines.

Sixth: Willis B. York, Madrid; Mrs. Georgianna Amsden, Webster City.

Seventh: G. C. Wyland, Avoca; Mrs. Stella Taylor, Sharpsburg.

Eighth: A. A. Coburn, Cherokee; Mrs. Helen Vanderburg, Boyden.

### DEMOCRATIC STATE CENTRAL COMMITTEE

(State Headquarters, Third Floor, Fort Des Moines Hotel, Des Moines)

#### Officers of the Committee

Chairman—JACK MORE, Harlan.

Vice Chairman—MRS. FLORENCE LYNCH, Le Mars.

Secretary—MRS. BENONA YOUNG, Bloomfield.

Treasurer—G. G. JECK, Atlantic.

National Committeeman—FRANK J. COMFORT, Des Moines.

National Committeewoman—MRS. MARY S. KELLEHER, Fort Dodge.

#### District Members

First: William R. Hart, Iowa City; Mrs. Ray Baxter, Burlington.

Second: Max H. Jenk, Dyersville; Mrs. Paul H. Huston, Cedar Rapids.

Third: Ray R. Reed, Waterloo; Mrs. Leona Busching, Nashua.

Fourth: J. P. Daughton, Creston; Mrs. Benona Young, Bloomfield.

Fifth: Lester W. Drennen, Des Moines; Mrs. Gladys Bunker, Knoxville.

Sixth: C. B. Murtagh, Algona; Mrs. Mary Dalton Cole, Manson.

Seventh: G. G. Jeck, Atlantic; Mrs. Ethel Peterson, Exira.

Eighth: T. P. Cleary, Sioux City; Mrs. Florence Lynch, Le Mars.

# Primary Election

Returns by counties of votes cast at the primary election June 1, 1942,  
for candidates for Congress

For Representatives in Congress

## FIRST DISTRICT

COUNTIES	Martin Rep.	Silver Rep.	Bell Dem.	Foster Dem.	Nall Dem.	Willenbrock Dem.
Cedar.....	1,813	193	47	591	124	54
Des Moines.....	1,701	363	515	83	209	122
Henry.....	1,731	409	225	121	88	41
Iowa.....	1,194	326	98	109	197	265
Jefferson.....	1,297	379	91	59	96	56
Johnson.....	1,360	353	173	409	863	1,209
Lee.....	1,837	424	418	101	197	112
Louis.....	979	211	68	41	65	70
Muscatine.....	1,682	400	46	118	81	191
Scott.....	1,162	369	347	336	484	428
Van Buren.....	1,350	635	96	43	66	32
Washington.....	1,505	302	73	115	120	54
Total.....	17,611	4,363	2,197	2,126	2,590	2,634

## SECOND DISTRICT

COUNTIES	Talle Rep.	Jacobsen Dem.	Wegman Dem.
Allamakee.....	2,002	353	542
Benton.....	1,071	147	220
Buchanan.....	1,652	258	487
Clayton.....	1,747	377	518
Clinton.....	1,263	1,295	184
Delaware.....	1,882	103	210
Dubuque.....	582	3,692	2,173
Fayette.....	2,460	180	324
Jackson.....	672	872	319
Jones.....	1,407	262	385
Linn.....	6,070	1,266	528
Winnebiek.....	2,233	293	505
Total.....	23,041	9,098	6,395

## THIRD DISTRICT

COUNTIES	Coonley Rep.	Gwynne Rep.	Kearney Dem.	Rowling Dem.
Black Hawk.....	1,586	2,916	377	451
Bremer.....	320	884	269	387
Butler.....	969	933	117	84
Cerro Gordo.....	2,419	1,138	868	437
Chickasaw.....	995	907	527	203
Floyd.....	976	646	130	103
Franklin.....	2,052	622	123	108
Grundy.....	787	1,006	181	129
Hardin.....	1,282	1,311	226	121
Howard.....	553	76	642	296
Marshall.....	905	2,133	395	122
Mitchell.....	928	684	160	94
Tama.....	425	1,379	626	211
Worth.....	796	310	182	121
Total.....	14,963	15,345	4,803	2,867

## Primary Vote for Representatives in Congress—Continued

## FOURTH DISTRICT

COUNTIES	Le Compté Rep.	Curran Dem.	Nevin Dem.
Appanoose.....	1,865	518	401
Clarke.....	1,101	269	134
Davis.....	562	253	245
Decatur.....	1,260	363	263
Jaasper.....	2,465	523	271
Keokuk.....	1,233	280	213
Lucas.....	2,156	209	154
Mahaaka.....	1,650	819	387
Monroe.....	1,787	335	269
Poweshiek.....	1,979	327	174
Ringgold.....	1,756	163	89
Union.....	1,556	212	129
Wapello.....	2,191	838	1,421
Wayne.....	1,398	333	216
Total.....	22,959	4,942	4,366

## FIFTH DISTRICT

COUNTIES	Cunningham Rep.	Fox Dem.
Dallas.....	1,811	396
Madison.....	1,781	265
Marion.....	1,507	1,158
Polk.....	15,642	3,458
Story.....	2,855	485
Warren.....	1,867	323
Total.....	25,463	6,085

## SIXTH DISTRICT

COUNTIES	Gilchrist Rep.	Hanna Rep.	Riley Rep.	Smith Rep.	Breen Dem.
Boone.....	1,114	342	274	294	389
Calhoun.....	710	183	146	132	322
Carroll.....	676	191	85	99	1,592
Crawford.....	532	183	193	149	667
Emmet.....	1,270	403	98	208	150
Greene.....	560	197	171	161	260
Hamilton.....	1,620	377	549	437	512
Hancock.....	1,052	181	192	415	281
Humboldt.....	958	245	139	128	253
Kossuth.....	1,412	539	178	210	1,407
Palo Alto.....	910	777	83	80	484
Pocahontas.....	705	301	181	111	314
Webster.....	1,378	696	383	334	1,250
Winnebago.....	1,186	284	128	582	337
Wright.....	741	336	1,661	309	383
Total.....	14,324	5,235	4,461	3,649	8,601

## Primary Vote for Representatives in Congress—Continued

## SEVENTH DISTRICT

COUNTIES	Cockshoot Rep.	Jensen Rep.	Turner Rep.	Alton Dem.
Adair.....	335	1,057	409	230
Adams.....	189	695	271	228
Audubon.....	133	838	214	429
Cass.....	867	1,198	419	334
Fremont.....	53	479	156	400
Guthrie.....	457	1,659	600	252
Harrison.....	176	954	266	645
Mills.....	102	576	332	298
Monona.....	206	571	591	804
Montgomery.....	215	794	475	240
Page.....	260	1,445	633	199
Pottawattamie.....	505	2,161	1,115	887
Shelby.....	91	492	299	635
Taylor.....	268	1,331	399	235
Total.....	3,827	14,248	6,179	5,716

## EIGHTH DISTRICT

COUNTIES	Hoeven Rep.	Kephart Rep.	Loepp Rep.	Anderson Dem.	Harrington Dem.
Buena Vista.....	799	300	472	91	203
Cherokee.....	725	182	277	131	278
Clay.....	467	308	143	89	165
Dickinson.....	322	260	129	138	247
Ida.....	372	334	347	61	187
Lyon.....	960	141	217	82	254
O'Brien.....	1,339	134	186	54	274
Osceola.....	354	50	75	46	145
Plymouth.....	789	177	651	133	633
Sac.....	858	376	371	90	168
Sioux.....	2,559	122	501	65	350
Woodbury.....	1,878	1,052	2,449	781	1,643
Total.....	11,402	3,436	5,818	1,761	4,547

## PRIMARY ELECTION

## For United States Senator

Canvass by counties of the vote cast at the primary election June 1, 1942,  
for the candidates for United States Senator

COUNTIES	Davies Rep.	Dolliver Rep.	Thornburg Rep.	Wilson Rep.	Herring Dem.	Seemann Dem.
Adair.....	21	141	648	1,146	262	52
Adams.....	20	97	432	635	251	47
Allamakee.....	71	197	558	1,399	892	183
Appanoose.....	39	300	397	1,376	870	156
Audubon.....	8	94	542	525	445	87
Benton.....	104	161	421	852	255	129
Black Hawk.....	230	859	1,355	2,482	730	288
Boone.....	117	403	788	1,057	384	108
Bremer.....	26	83	286	863	608	311
Buchanan.....	28	203	556	1,227	876	194
Buena Vista.....	12	564	747	700	264	60
Butler.....	33	174	562	1,243	225	42
Calhoun.....	41	463	381	403	278	106
Carroll.....	11	283	353	547	1,596	702
Cass.....	31	111	855	1,470	358	75
Cedar.....	21	140	548	1,505	697	143
Cerro Gordo.....	60	882	1,101	1,930	1,385	296
Cherokee.....	35	233	409	781	339	103
Chickasaw.....	75	186	477	1,341	657	201
Clarke.....	23	113	553	679	410	84
Clay.....	56	205	469	504	217	61
Clayton.....	47	110	550	1,229	740	269
Clinton.....	164	185	508	1,338	1,023	216
Crawford.....	72	201	405	467	550	244
Dallas.....	32	349	934	1,130	447	73
Davis.....	10	93	161	437	535	87
Decatur.....	24	119	499	907	658	153
Delaware.....	37	136	698	1,411	283	68
Des Moines.....	57	248	559	1,323	749	206
Dickinson.....	42	128	355	488	334	85
Dubuque.....	70	54	243	699	3,617	1,835
Emmet.....	24	441	960	877	158	42
Fayette.....	52	337	812	1,936	519	116
Floyd.....	49	235	576	1,085	252	45
Franklin.....	70	446	838	1,327	226	58
Fremont.....	11	23	167	529	433	38
Greene.....	50	242	399	581	246	86
Grundy.....	20	204	646	1,049	271	97
Guthrie.....	39	256	1,568	1,526	306	78
Hamilton.....	47	746	1,265	1,483	526	143
Hancock.....	22	440	701	994	265	68
Hardin.....	191	498	951	1,428	362	108
Harrison.....	69	100	356	915	535	96
Henry.....	42	268	751	1,461	423	79
Howard.....	28	115	375	766	865	218
Humboldt.....	13	563	507	516	240	57
Ida.....	20	125	468	601	218	39
Iowa.....	111	123	476	1,082	456	189
Jackson.....	124	96	272	605	897	306
Jasper.....	47	230	1,044	1,740	773	230
Jefferson.....	21	136	662	1,143	291	62
Johnson.....	32	145	583	1,048	2,031	549
Jones.....	21	57	514	1,278	538	105
Keokuk.....	17	142	434	970	507	107
Kossuth.....	23	544	866	1,101	1,418	426
Lee.....	107	195	738	1,452	672	256
Linn.....	600	775	2,381	5,940	1,549	428
Louisa.....	14	75	412	896	227	44
Lucas.....	42	170	904	1,415	370	59
Lyon.....	27	131	579	860	286	58
Madison.....	37	243	860	1,209	274	46
Mahaska.....	129	318	835	842	545	172
Marion.....	49	126	564	1,099	1,251	343
Marshall.....	166	404	916	1,888	422	119
Mills.....	39	47	301	674	322	75
Mitchell.....	36	207	653	987	306	70
Monona.....	28	113	398	1,001	843	169
Monroe.....	66	203	856	1,143	620	127

## Primary Vote for United States Senator—Continued

COUNTIES	Davies Rep.	Dolliver Rep.	Thornburg Rep.	Wilson Rep.	Herring Dem.	Seemann Dem.
Montgomery.....	31	142	613	773	239	51
Muscatine.....	145	221	799	1,362	292	60
O'Brien.....	24	226	859	983	295	68
Osceola.....	5	68	219	297	152	44
Page.....	36	183	867	1,579	241	37
Palo Alto.....	15	253	1,036	594	467	112
Plymouth.....	31	167	534	1,135	502	215
Pocahontas.....	50	467	442	430	283	95
Polk.....	1,011	2,312	10,203	8,320	4,672	804
Pottawattamie.....	238	428	1,123	2,260	995	224
Poweshiek.....	38	257	965	1,227	497	109
Ringgold.....	44	254	651	1,358	273	39
Sac.....	47	470	792	829	218	59
Scott.....	151	231	385	1,094	1,214	491
Sbelby.....	43	70	319	483	527	282
Sioux.....	61	247	942	1,914	351	106
Story.....	150	423	1,632	1,847	506	128
Tama.....	17	195	475	1,314	835	219
Taylor.....	34	162	777	1,112	247	55
Union.....	57	144	600	1,262	397	79
Van Buren.....	40	210	638	1,196	240	40
Wapello.....	102	355	834	1,334	1,714	409
Warren.....	24	168	1,054	1,069	356	63
Washington.....	34	206	580	1,312	342	66
Wayne.....	44	156	494	894	491	123
Webster.....	76	2,176	361	583	902	348
Winnebago.....	17	473	796	1,056	402	62
Winnebiek.....	57	141	853	1,476	719	196
Woodbury.....	149	1,034	1,481	2,813	1,959	490
Worth.....	17	110	543	683	349	52
Wright.....	31	891	1,213	1,413	401	92
Total.....	6,919	29,874	76,818	121,585	62,176	17,190



## PRIMARY ELECTION

Canvass by counties of the vote cast at the primary election June 1, 1942,  
for the candidates for Governor

For Governor

COUNTIES	Hickenlooper Rep.	Miller Rep.	Augustine Dem.	Kraschel Dem.
Adair.....	1,542	365	95	214
Adams.....	889	284	87	209
Allamakee.....	1,657	573	282	732
Appanoose.....	1,771	304	282	740
Audubon.....	869	273	164	377
Benton.....	1,326	224	197	218
Black Hawk.....	4,011	761	295	683
Boone.....	1,829	504	171	328
Bremer.....	1,108	141	327	530
Buchanan.....	1,772	288	257	602
Buena Vista.....	1,637	332	105	220
Butler.....	1,686	300	61	197
Calhoun.....	930	241	136	226
Carroll.....	954	238	983	1,346
Cass.....	1,865	558	120	312
Cedar.....	1,904	332	262	558
Cerro Gordo.....	3,401	540	417	1,153
Cherokee.....	1,191	249	178	242
Chickasaw.....	1,705	443	296	541
Clarke.....	994	351	175	314
Clay.....	981	202	110	160
Clayton.....	1,634	291	350	632
Clinton.....	1,746	367	365	859
Crawford.....	796	340	330	474
Dallas.....	2,117	334	193	320
Davis.....	589	103	231	384
Decatur.....	1,184	342	239	574
Delaware.....	2,076	249	124	232
Des Moines.....	1,756	442	375	568
Dickinson.....	793	146	213	222
Dubuque.....	820	177	1,925	3,390
Emmet.....	1,622	546	46	148
Fayette.....	2,666	459	220	405
Floyd.....	1,653	289	67	228
Franklin.....	1,991	402	101	197
Fremont.....	602	123	82	383
Greene.....	995	200	152	183
Grundy.....	1,517	396	113	257
Guthrie.....	2,613	598	122	266
Hamilton.....	2,928	564	221	438
Hancock.....	1,749	373	76	271
Hardin.....	2,150	612	164	286
Harrison.....	1,045	398	181	436
Henry.....	2,048	444	156	350
Howard.....	1,026	256	321	749
Humboldt.....	1,303	263	88	208
Ida.....	1,001	231	75	186
Iowa.....	1,368	366	323	376
Jackson.....	889	246	409	766
Jasper.....	2,418	567	452	528
Jefferson.....	1,694	265	133	214
Johnson.....	1,523	276	1,075	1,490
Jones.....	1,725	180	230	357
Keokuk.....	1,321	226	325	292
Kossuth.....	2,062	444	691	1,160
Lee.....	2,016	476	327	607
Linn.....	9,697	770	902	996
Louisa.....	1,186	198	108	169
Lucas.....	1,909	585	151	261
Lyon.....	1,200	365	97	242
Madison.....	1,911	426	73	254
Mahaska.....	1,580	451	687	212
Marion.....	1,493	337	731	874
Marshall.....	2,758	522	209	346
Mills.....	828	213	91	290
Mitchell.....	1,487	356	91	271
Monona.....	1,082	457	317	707
Monroe.....	1,703	528	292	446

## For Governor—Continued

COUNTIES	Hickenlooper Rep.	Miller Rep.	Augustine Dem.	Kraschel Dem.
Montgomery.....	1,277	269	91	194
Muscatine.....	1,879	662	154	210
O'Brien.....	1,568	307	133	234
Osceola.....	461	106	67	124
Page.....	2,055	595	44	230
Palo Alto.....	1,378	465	191	392
Plymouth.....	1,258	522	349	367
Pocahontas.....	1,049	269	145	232
Polk.....	15,327	5,754	1,669	3,128
Pottawattamie.....	2,886	983	385	864
Poweshiek.....	1,986	484	280	320
Ringgold.....	1,921	369	110	199
Sac.....	1,687	400	94	186
Scott.....	1,454	384	593	1,126
Shelby.....	713	165	150	756
Sioux.....	2,276	788	154	290
Story.....	3,440	493	253	388
Tama.....	1,718	302	438	614
Taylor.....	1,910	258	71	223
Union.....	1,687	340	194	293
Van Buren.....	1,531	466	39	244
Wapello.....	2,018	558	875	1,322
Warren.....	1,884	407	131	285
Washington.....	1,844	279	149	268
Wayne.....	1,252	322	175	436
Webster.....	2,267	671	563	684
Winnebago.....	1,801	498	107	342
Winneshiek.....	1,678	805	391	509
Woodbury.....	3,778	1,721	797	1,624
Worth.....	1,115	241	119	312
Wright.....	2,771	697	138	340
Total.....	186,211	45,262	28,293	50,172

## PRIMARY ELECTION

## For Lieutenant Governor

Canvass by counties of the vote cast at the primary election June 1, 1942,  
for the candidates for Lieutenant Governor

COUNTIES	Blue Rep.	Irwin Rep.	Lundy Rep.	Watson Rep.	Baldwin Dem.	Giffette Dem.
Adair.....	559	259	358	285	101	184
Adams.....	311	172	230	271	75	224
Allamakee.....	707	439	424	286	383	588
Appanoose.....	494	235	1,045	118	312	636
Audubon.....	401	151	186	268	136	357
Benton.....	648	216	300	195	114	264
Black Hawk.....	1,560	862	821	716	277	593
Boone.....	733	374	544	249	162	271
Bremer.....	583	203	152	132	285	558
Buchanan.....	819	392	258	161	293	486
Buena Vista.....	1,013	238	235	151	49	262
Butler.....	950	251	232	133	70	168
Calhoun.....	598	142	189	118	95	240
Carroll.....	490	181	185	150	555	1,484
Cass.....	673	225	316	634	111	284
Cedar.....	916	444	333	208	223	548
Cerro Gordo.....	2,147	484	481	327	443	1,010
Cherokee.....	593	209	222	156	116	268
Chickasaw.....	1,014	239	267	211	255	485
Clarke.....	389	212	389	128	150	292
Clay.....	505	123	192	115	63	204
Clayton.....	728	357	290	305	417	533
Clinton.....	404	607	390	280	421	687
Crawford.....	260	185	308	217	236	525
Dallas.....	1,042	318	490	211	146	337
Davis.....	187	148	202	53	186	385
Decatur.....	443	274	479	157	244	514
Delaware.....	708	433	357	325	183	153
Des Moines.....	388	1,104	267	145	280	593
Dickinson.....	374	144	172	101	73	400
Dubuque.....	198	300	220	141	3,617	2,310
Emmet.....	770	482	356	130	32	151
Fayette.....	1,450	490	395	341	253	344
Floyd.....	831	298	311	130	85	198
Franklin.....	1,196	202	491	188	77	167
Fremont.....	131	108	94	301	120	326
Greene.....	463	180	271	126	95	211
Grundy.....	846	212	386	142	91	253
Guthrie.....	1,046	520	487	461	110	240
Hamilton.....	2,555	207	298	90	160	452
Hancock.....	1,292	189	189	100	84	238
Hardin.....	1,278	265	490	245	111	309
Harrison.....	349	196	90	646	220	353
Henry.....	644	995	260	213	127	346
Howard.....	389	211	249	186	346	624
Humboldt.....	1,155	129	122	67	88	189
Ida.....	477	249	187	159	70	176
Iowa.....	444	218	410	326	243	400
Jackson.....	327	177	233	154	566	544
Jasper.....	1,167	438	733	249	306	630
Jefferson.....	490	640	369	147	90	223
Johnson.....	568	551	272	153	1,214	1,148
Jones.....	707	407	310	184	410	213
Keokuk.....	503	452	323	86	211	347
Kossuth.....	1,303	319	301	150	368	1,300
Lee.....	250	2,065	78	59	279	586
Linn.....	3,086	1,369	2,493	958	710	1,015
Louisa.....	290	596	142	95	66	179
Lucas.....	621	249	1,110	175	116	275
Lyon.....	638	190	236	217	44	283
Madison.....	701	330	644	203	83	215
Mahaska.....	432	392	585	259	307	450
Marion.....	261	116	1,238	55	471	953
Marshall.....	1,410	404	669	480	208	303
Mills.....	136	207	95	459	81	278
Mitchell.....	714	269	294	205	108	228
Monona.....	415	301	230	409	200	759
Monroe.....	241	156	1,775	79	217	459

## For Lieutenant Governor—Continued

COUNTIES	Blue Rep.	Irwin Rep.	Lundy Rep.	Watson Rep.	Baldwin Dem.	Gillette Dem.
Montgomery.....	281	239	295	473	85	182
Muscatine.....	509	886	371	327	106	207
O'Brien.....	830	319	272	168	68	238
Osceola.....	236	73	96	68	25	164
Page.....	453	554	505	630	64	187
Palo Alto.....	913	216	269	139	95	464
Plymouth.....	420	376	329	266	195	489
Pocahontas.....	527	146	304	134	117	242
Polk.....	5,639	3,323	5,394	2,242	1,589	2,630
Pottawattamie.....	536	428	285	2,538	301	808
Poweshiek.....	885	478	489	209	194	356
Ringgold.....	664	659	327	218	109	179
Sac.....	864	415	248	220	56	210
Scott.....	421	439	367	302	587	1,023
Shelby.....	244	139	141	267	167	598
Sioux.....	1,233	375	364	383	81	314
Story.....	1,743	361	994	340	181	374
Tama.....	1,197	183	209	152	255	699
Taylor.....	488	375	447	334	82	193
Union.....	624	379	453	250	141	295
Van Buren.....	430	932	250	178	83	172
Wapello.....	509	403	927	304	669	1,235
Warren.....	412	171	1,455	103	127	264
Washington.....	647	700	276	180	139	243
Wayne.....	494	232	488	158	184	401
Webster.....	1,363	558	455	194	463	707
Winneshiek.....	1,219	241	263	155	119	285
Winnebago.....	595	458	775	247	279	538
Woodbury.....	1,310	611	1,581	1,086	589	1,701
Worth.....	776	107	149	67	84	297
Wright.....	2,766	293	281	145	127	321
Total.....	79,639	39,937	46,849	28,204	25,800	47,252

## PRIMARY ELECTION

## For Secretary of State

Canvass by counties of the vote cast at the primary election June 1, 1942,  
for the candidates for Secretary of State

COUNTIES	Beam Rep.	Chris- tiansen Rep.	Ford Rep.	Olson Rep.	Peyton Rep.	Ropes Rep.	Van Gorden Rep.	Fagan Dem	McGrath Dem.
Adair.....	231	280	383	159	153	157	111	233	58
Adams.....	187	167	191	122	71	130	57	156	105
Allamakee.....	172	359	267	445	151	191	252	618	317
Appanoose.....	250	311	475	220	153	191	202	540	354
Audubon.....	64	208	150	175	229	73	86	319	161
Benton.....	171	204	243	304	153	146	120	203	153
Black Hawk.....	539	616	995	589	297	396	649	445	385
Boone.....	252	341	373	271	166	158	270	282	89
Brewer.....	136	158	211	170	78	106	131	351	324
Buchanan.....	171	315	345	255	122	155	212	402	322
Buena Vista.....	139	278	198	271	100	149	392	138	139
Butler.....	174	252	279	210	99	114	229	145	74
Calhoun.....	167	130	151	166	97	83	185	151	160
Carroll.....	105	289	187	92	117	78	117	1,110	643
Cass.....	223	338	394	337	276	198	183	248	133
Cedar.....	186	326	275	646	98	97	208	431	263
Cerro Gordo.....	256	638	592	387	270	329	754	783	585
Cherokee.....	116	188	139	161	96	206	230	164	192
Chickasaw.....	234	562	245	272	76	106	226	358	333
Clarke.....	319	143	313	84	50	82	95	260	159
Clay.....	119	137	160	107	90	109	238	104	127
Clayton.....	202	331	278	333	87	279	157	472	418
Clinton.....	159	232	214	918	119	132	104	586	449
Crawford.....	105	153	129	162	210	152	144	436	182
Dallas.....	341	295	986	102	74	121	123	372	97
Davis.....	79	104	133	94	38	63	55	326	203
Decatur.....	241	223	361	130	219	62	80	414	306
Delaware.....	227	353	311	312	133	152	247	200	99
Des Moines.....	205	384	345	423	120	156	187	410	397
Dickinson.....	123	102	153	118	67	87	95	205	77
Dubuque.....	246	133	127	140	72	86	90	2,210	1,645
Emmet.....	142	321	273	191	122	73	607	74	90
Fayette.....	296	396	455	524	170	374	355	354	213
Floyd.....	107	377	310	271	106	181	143	139	109
Franklin.....	237	289	362	250	171	299	201	106	115
Franklin.....	61	102	96	56	113	128	72	263	162
Greene.....	139	144	239	146	122	85	108	148	118
Grundy.....	177	242	340	270	101	93	201	201	121
Guthrie.....	295	544	504	311	190	338	213	339	40
Hamilton.....	275	467	546	557	228	187	279	342	206
Hancock.....	176	379	332	178	54	114	323	189	99
Hardin.....	321	290	378	310	320	173	212	159	145
Harrison.....	113	51	60	27	1,058	95	16	366	198
Henry.....	229	440	393	499	119	98	199	241	205
Howard.....	137	226	184	199	58	84	150	467	428
Humboldt.....	134	260	165	228	37	110	292	128	135
Ida.....	93	190	191	156	70	220	80	90	130
Iowa.....	209	186	280	277	135	185	181	322	270
Jackson.....	176	123	168	213	66	68	146	459	374
Jasper.....	366	488	829	240	109	198	258	480	413
Jefferson.....	300	302	319	228	71	155	162	184	104
Johnson.....	162	290	298	293	129	90	211	1,291	861
Jones.....	211	261	257	363	108	169	170	409	147
Keokuk.....	227	234	322	150	69	97	189	353	164
Kossuth.....	155	415	287	283	105	86	588	826	610
Lee.....	222	376	339	405	189	285	172	440	348
Linn.....	1,050	978	1,603	1,598	844	750	1,051	799	636
Louisa.....	89	221	239	226	84	116	70	148	90
Lucas.....	440	262	567	405	115	131	122	220	147
Lyon.....	76	256	208	221	108	164	177	129	164
Madison.....	598	187	684	180	87	72	80	204	69
Mahaaka.....	272	223	409	266	219	153	322	375	297
Marion.....	288	157	756	109	57	79	131	757	556
Marshall.....	471	406	703	478	244	190	364	261	199
Mills.....	98	120	115	115	213	125	52	199	138
Mitchell.....	148	303	247	252	119	144	206	177	119
Monona.....	36	83	33	61	69	1,196	16	266	647
Monroe.....	276	373	601	251	68	133	132	361	280

## Primary Vote for Secretary of State—Continued

COUNTIES	Beam Rep.	Chris- tiansen Rep.	Ford Rep.	Olson Rep.	Peyton Rep.	Ropes Rep.	Van Gorden Rep.	Fagan Dem.	McGrath Dem.
Montgomery . . . . .	136	202	224	244	170	137	102	164	86
Muscatine . . . . .	144	250	293	567	194	334	216	153	116
O'Brien . . . . .	198	270	321	216	118	163	145	174	147
Osceola . . . . .	57	114	72	52	31	39	103	76	83
Page . . . . .	260	396	444	339	222	269	194	141	84
Palo Alto . . . . .	45	165	106	114	58	44	1,079	391	150
Plymouth . . . . .	166	357	167	200	61	274	172	227	382
Pocahontas . . . . .	119	175	176	153	100	105	264	230	75
Polk . . . . .	1,810	3,434	7,603	1,458	796	1,219	1,740	2,040	1,819
Pottawattamie . . . . .	309	669	434	427	696	595	310	514	553
Poweshiek . . . . .	275	302	312	303	86	147	616	309	217
Ringgold . . . . .	328	456	361	151	115	177	104	193	94
Sac . . . . .	173	290	294	225	216	196	235	131	106
Scott . . . . .	178	202	278	396	156	138	264	1,068	346
Shelby . . . . .	67	113	131	145	158	143	52	278	410
Sioux . . . . .	157	414	338	324	112	668	412	163	202
Story . . . . .	472	462	1,023	630	262	222	269	264	276
Tama . . . . .	359	326	270	215	118	137	229	492	354
Taylor . . . . .	274	288	316	165	135	232	136	167	92
Union . . . . .	341	220	424	227	101	110	144	304	126
Van Buren . . . . .	243	318	326	298	115	163	174	147	89
Wapello . . . . .	272	298	495	485	184	176	208	809	738
Warren . . . . .	1,061	66	945	29	13	38	31	233	136
Washington . . . . .	203	341	355	283	165	192	205	255	115
Wayne . . . . .	242	218	319	124	115	213	98	324	227
Webster . . . . .	400	429	509	487	193	153	315	607	442
Winnebago . . . . .	108	360	326	495	80	115	269	188	210
Winneshek . . . . .	188	455	374	622	82	130	215	433	295
Woodbury . . . . .	347	988	481	921	263	1,347	417	578	1,672
Worth . . . . .	68	228	217	188	44	85	130	161	169
Wright . . . . .	519	534	430	334	187	133	467	239	179
Total . . . . .	24,479	32,872	42,009	29,779	15,674	19,776	23,895	36,771	28,080

## PRIMARY ELECTION

## For Auditor of State and Treasurer of State

Canvass by counties of the vote cast at the primary election June 1, 1942,  
for the candidates for Auditor of State and Treasurer of State

COUNTIES	Auditor of State			Treasurer of State			
	Akers Rep.	Palmer Dem.	Shaw Dem.	Bagley Rep.	Cruik- shank Rep.	Arant Dem.	Zerfass Dem.
Adair.....	1,387	123	145	1,056	420	143	117
Adams.....	891	86	173	571	333	157	90
Allamakee.....	1,686	1,088	35	1,397	405	527	357
Appanoose.....	1,763	430	453	1,104	620	536	327
Audubon.....	913	240	233	708	289	252	196
Benton.....	1,028	170	183	882	339	148	175
Black Hawk.....	3,276	389	395	2,671	1,013	397	335
Boone.....	1,514	228	183	1,270	509	208	166
Bremer.....	970	367	340	868	205	330	339
Buchanan.....	1,600	363	334	1,253	345	392	264
Buena Vista.....	1,415	94	182	1,040	470	110	139
Butler.....	1,298	116	99	1,184	296	104	101
Calhoun.....	830	133	188	636	262	132	156
Carroll.....	899	813	930	723	232	779	861
Cass.....	1,892	168	205	1,365	597	193	156
Cedar.....	1,815	331	380	1,350	517	407	267
Cerro Gordo.....	3,162	757	577	3,629	219	5 0	713
Cherokee.....	1,091	186	146	664	461	185	132
Chickasaw.....	1,479	397	295	1,375	285	297	346
Clarke.....	1,026	190	234	848	214	243	149
Clay.....	732	99	123	666	221	89	108
Clayton.....	1,600	698	215	1,296	394	456	416
Clinton.....	1,329	556	434	1,079	492	628	303
Crawford.....	794	320	448	604	350	326	309
Dallas.....	1,870	187	274	1,456	490	299	159
Davis.....	594	242	297	347	234	303	208
Decatur.....	1,295	288	447	922	386	417	276
Delaware.....	1,682	200	107	1,282	558	165	128
Des Moines.....	1,799	363	442	1,265	597	474	315
Dickinson.....	545	149	179	517	173	136	161
Dubuque.....	645	2,368	1,624	619	185	2,072	1,640
Emmet.....	1,466	93	66	1,215	422	50	104
Fayette.....	2,483	369	217	2,015	660	296	238
Floyd.....	1,429	131	121	1,375	267	109	131
Franklin.....	1,576	114	140	1,583	303	112	109
Fremont.....	628	206	214	436	195	273	139
Greene.....	843	110	172	768	256	125	121
Grundy.....	1,317	159	166	1,182	261	155	148
Guthrie.....	2,217	125	206	1,713	738	199	118
Hamilton.....	2,499	257	271	2,073	560	211	293
Hancock.....	1,501	161	130	1,644	179	78	203
Hardin.....	1,598	178	179	1,452	562	138	173
Harrison.....	1,192	300	257	805	437	375	163
Henry.....	1,914	184	261	996	994	222	201
Howard.....	986	567	335	840	213	463	367
Humboldt.....	1,172	114	155	915	344	87	168
Ida.....	915	109	103	648	358	122	82
Iowa.....	1,082	280	313	898	392	299	257
Jackson.....	729	532	396	615	266	509	370
Jasper.....	2,488	266	662	1,860	678	528	349
Jefferson.....	1,581	144	158	1,107	439	161	123
Johnson.....	1,439	1,041	1,133	1,190	323	1,159	849
Jones.....	1,449	306	220	1,220	367	288	225
Keokuk.....	1,271	246	292	955	331	273	235
Kossuth.....	1,745	750	707	1,523	490	341	1,273
Lee.....	1,914	390	418	1,022	1,030	428	337
Linn.....	6,360	877	643	5,637	1,858	797	544
Louisa.....	1,029	94	140	791	269	106	115
Lucas.....	1,965	151	231	1,476	534	211	139
Lyon.....	1,098	133	142	798	372	142	132
Madison.....	1,688	106	177	1,375	403	166	110
Mahaska.....	1,468	437	319	995	618	369	284
Marion.....	1,431	551	823	1,062	469	835	483
Marshall.....	2,542	240	231	2,052	694	225	226
Mills.....	792	134	198	542	313	199	124
Mitchell.....	1,304	171	124	1,285	271	148	129
Monona.....	1,291	435	460	676	681	516	330
Monroe.....	1,910	282	370	1,450	469	390	218

## Primary Vote For Auditor of State and Treasurer of State—Continued

COUNTIES	Auditor of State			Treasurer of State			
	Akers Rep.	Palmer Dem.	Shaw Dem.	Bagley Rep.	Cruik- shank Rep.	Arant Dem.	Zerfass Dem.
Montgomery.....	1,205	114	132	877	392	131	117
Muscataine.....	1,775	131	160	1,320	578	119	127
O'Brien.....	1,396	130	182	1,119	362	196	92
Oceola.....	426	80	85	337	131	70	85
Page.....	1,978	113	122	1,464	654	135	81
Palo Alto.....	1,268	251	273	1,079	420	164	335
Plymouth.....	1,210	256	323	700	697	269	282
Pocahontas.....	871	147	193	703	318	121	166
Polk.....	14,460	1,172	2,802	11,946	3,596	2,354	1,193
Pottawattamie.....	2,945	409	642	1,859	1,293	479	445
Poweshiek.....	1,935	245	279	1,333	655	307	178
Ringgold.....	1,676	149	136	1,391	896	160	105
Sac.....	1,535	100	143	1,249	418	117	115
Scott.....	1,301	663	755	974	479	692	661
Shelby.....	649	260	446	501	192	303	318
Sioux.....	2,144	146	190	1,464	871	138	186
Story.....	2,815	243	305	2,245	743	255	226
Tama.....	1,512	374	496	1,166	431	420	405
Taylor.....	1,545	111	159	1,101	495	152	98
Union.....	1,511	221	188	1,253	355	222	176
Van Buren.....	1,693	127	115	1,124	546	144	88
Wapello.....	2,228	706	1,006	1,319	788	857	636
Warren.....	1,798	151	225	1,349	523	234	118
Washington.....	1,702	175	196	1,069	683	202	150
Wayne.....	1,295	239	314	878	416	291	243
Webster.....	1,881	535	522	1,426	895	494	502
Winnebago.....	1,641	177	195	1,695	260	137	205
Winneshiek.....	1,876	552	227	1,619	364	424	273
Woodbury.....	4,207	930	1,112	2,281	2,630	1,100	866
Worth.....	912	196	145	1,087	115	124	189
Wright.....	2,491	222	182	2,215	492	163	224
Total.....	168,963	32,207	33,720	133,037	51,200	33,534	27,904



## PRIMARY ELECTION

## For Secretary of Agriculture

Canvass by counties of the vote cast at the primary election June 1, 1942,  
for the candidates for Attorney General

	Dancer Rep.	Linn Rep.	Secor Rep.	Bowman Dem.	Murray Dem.
Adair.....	284	1,046	229	71	283
Adams.....	377	444	126	102	183
Allamakee.....	447	940	381	274	673
Appanoose.....	783	744	326	326	588
Audubon.....	198	681	120	138	338
Benton.....	350	627	259	121	223
Black Hawk.....	1,072	1,569	903	285	519
Boone.....	521	930	358	173	243
Bremer.....	237	595	189	226	479
Buchanan.....	378	900	304	171	555
Buena Vista.....	371	835	304	44	238
Butler.....	316	886	250	50	181
Calhoun.....	243	401	261	100	231
Carrroll.....	229	551	178	443	1,377
Cass.....	416	1,273	291	130	236
Cedar.....	432	1,026	399	233	511
Cerro Gordo.....	872	1,471	900	204	1,209
Cherokee.....	220	623	272	95	257
Chickasaw.....	401	845	361	178	565
Clarke.....	616	419	98	155	274
Clay.....	308	433	161	89	151
Clayton.....	445	858	340	324	596
Clinton.....	527	704	360	398	603
Crawford.....	252	485	239	247	446
Dallas.....	677	1,087	259	165	303
Davis.....	149	240	210	146	393
Decatur.....	1,370	143	48	228	510
Delaware.....	407	1,161	267	69	236
Des Moines.....	377	845	631	289	526
Dickinson.....	214	366	138	113	234
Dubuque.....	312	309	195	1,547	2,603
Emmet.....	383	822	315	33	142
Fayette.....	905	1,352	410	131	434
Floyd.....	328	869	304	44	214
Franklin.....	427	1,036	306	85	178
Fremont.....	178	373	97	126	303
Greene.....	270	496	198	85	194
Grundy.....	231	1,068	241	77	246
Guthrie.....	439	1,650	420	114	226
Hamilton.....	752	1,362	539	137	435
Hancock.....	347	945	336	37	291
Hardin.....	465	1,064	423	113	261
Harrison.....	450	606	137	199	343
Henry.....	320	898	838	97	359
Howard.....	279	544	182	146	805
Humboldt.....	173	945	207	46	227
Ida.....	246	526	216	59	173
Iowa.....	330	621	382	239	366
Jackson.....	239	415	190	481	471
Jasper.....	589	1,330	627	298	606
Jefferson.....	272	548	801	103	286
Johnson.....	579	651	299	707	1,513
Jones.....	334	995	254	153	408
Kcokuk.....	278	711	330	150	377
Kossuth.....	527	996	366	226	1,387
Lee.....	331	991	711	242	652
Linn.....	1,741	3,687	2,150	651	845
Louisa.....	264	486	283	60	178
Lucas.....	717	1,014	384	128	248
Lyon.....	413	552	173	87	220
Madison.....	649	1,089	193	77	207
Mahaska.....	499	636	516	305	356
Marion.....	430	852	259	442	954
Marshall.....	850	1,117	760	200	287
Mills.....	199	529	120	111	227
Mitchell.....	319	804	299	71	251
Monona.....	412	727	206	257	636
Monroe.....	581	978	320	191	466

## Primary Vote for Secretary of Agriculture—Continued

	Dancer Rep.	Linn Rep.	Secor Rep.	Bowman Dem.	Murray Dem.
Montgomery.....	259	872	142	74	181
Muscatine.....	643	685	506	98	187
O'Brien.....	404	752	269	96	227
Osceola.....	170	211	80	42	131
Page.....	630	1,175	292	66	170
Palo Alto.....	378	812	229	94	441
Plymouth.....	326	746	257	131	480
Pocahontas.....	276	593	175	81	248
Polk.....	3,332	8,665	2,547	1,798	1,856
Pottawattamie.....	952	1,743	607	388	667
Poweshiek.....	542	1,008	466	186	365
Ringgold.....	1,343	511	131	90	188
Sac.....	444	974	257	50	197
Scott.....	424	644	371	552	916
Shelby.....	130	536	100	203	514
Sioux.....	932	1,011	319	69	310
Story.....	371	1,600	588	201	347
Tama.....	401	331	353	236	647
Taylor.....	640	735	201	79	189
Union.....	841	625	167	165	260
Van Buren.....	246	540	1,205	84	158
Wapello.....	620	801	743	511	1,145
Warren.....	607	1,054	246	118	258
Washington.....	691	696	420	190	272
Wayne.....	670	531	166	159	402
Webster.....	734	950	613	370	743
Winnebago.....	379	744	656	74	381
Winneshiek.....	519	1,103	376	144	636
Woodbury.....	1,193	2,304	895	553	1,593
Worth.....	260	536	206	57	321
Wright.....	629	1,587	458	77	362
Total.....	50,974	93,307	38,190	20,756	46,119

## PRIMARY ELECTION

For Attorney General and Superintendent of Public Instruction  
 Canvass by counties of the vote cast at the primary election June 1, 1942,  
 for the candidates for Attorney General and Superintendent of Public  
 Instruction

COUNTIES	Attorney General				Supt. of Public Instruction	
	Powers Rep.	Rankin Rep.	Ryan Dem.	Wagner Dem.	Parker Rep.	Francis Dem.
Adair	758	706	113	151	1,332	248
Adams	312	613	127	145	922	243
Allamakee	843	957	587	369	1,692	861
Appanoose	693	1,105	273	624	1,726	863
Audubon	393	562	270	199	887	397
Benton	486	719	126	229	1,142	284
Black Hawk	1,218	2,216	383	428	3,360	642
Boone	839	868	197	205	1,623	356
Bremner	278	734	248	439	826	658
Buchanan	593	951	483	274	1,505	622
Buena Vista	527	911	123	144	1,408	224
Butler	454	898	114	105	1,341	197
Calhoun	323	599	139	172	860	274
Carroll	359	563	905	919	942	1,516
Cass	813	1,126	183	181	1,794	347
Cedar	642	1,123	322	388	1,586	662
Cerro Gordo	929	2,376	609	699	3,238	1,230
Cherokee	355	710	181	159	1,076	325
Chickasaw	665	958	307	373	1,364	602
Clarke	501	525	168	239	1,075	388
Clay	343	481	86	126	780	189
Clayton	568	1,063	435	467	1,602	837
Clinton	662	807	667	380	1,396	749
Crawford	552	408	356	351	844	639
Dallas	1,074	929	255	200	1,865	441
Davis	156	409	132	401	524	512
Decatur	526	788	293	436	1,220	686
Delaware	580	1,107	165	139	1,752	276
Des Moines	485	1,397	259	570	1,735	703
Dickinson	231	444	144	185	559	284
Dubuque	267	513	2,198	2,092	657	3,268
Emmet	666	875	73	88	1,512	154
Fayette	968	1,550	245	309	2,505	538
Floyd	496	1,020	91	159	1,517	228
Franklin	622	1,059	110	132	1,586	212
Fremont	270	371	242	183	635	391
Greene	412	514	145	127	865	246
Grundy	507	906	109	201	1,343	294
Guthrie	992	1,437	176	150	2,254	308
Hamilton	1,020	1,606	240	294	2,445	532
Hancock	507	963	128	163	1,602	258
Hardin	749	1,082	157	196	1,806	280
Harrison	668	565	275	266	1,192	519
Henry	541	1,484	118	333	1,867	398
Howard	413	600	386	510	1,040	786
Humboldt	417	814	123	149	1,220	221
Ida	453	550	94	126	919	196
Iowa	514	778	231	319	1,105	488
Jackson	412	410	520	446	763	755
Jasper	1,080	1,464	374	516	2,495	847
Jefferson	431	1,179	78	223	1,486	279
Johnson	485	1,044	1,047	1,170	1,466	1,905
Jones	485	1,018	239	291	1,478	488
Keokuk	460	823	146	380	1,176	495
Kossuth	762	1,039	594	855	1,809	1,354
Lee	285	2,085	291	528	1,845	701
Linn	3,217	4,182	732	716	6,498	1,154
Louisa	266	764	96	138	947	220
Lucas	973	1,079	156	212	1,956	351
Lyon	452	682	137	153	1,146	270
Madison	938	841	138	133	1,734	263
Mahaska	827	835	265	443	1,507	600
Marion	623	868	490	821	1,406	1,200
Marshall	978	1,646	222	254	2,477	412
Mills	313	504	158	173	813	311
Mitchell	492	899	131	164	1,344	267
Monona	663	688	390	465	1,265	788
Monroe	699	1,227	191	470	1,699	605

Primary Vote for Attorney General and Superintendent of Public Instruction—Continued

COUNTIES	Attorney General				Supt. of Public Instruction	
	Powers Rep.	Rankin Rep.	Ryan Dem.	Wagner Dem.	Parker Rep.	Francis Dem.
Montgomery.....	479	718	99	148	1,211	254
Muscatine.....	795	1,045	142	156	1,796	245
O'Brien.....	574	836	139	167	1,360	281
Osceola.....	196	264	54	105	376	162
Page.....	911	1,169	86	140	2,025	224
Palo Alto.....	567	784	279	224	1,319	470
Plymouth.....	487	824	298	299	1,248	521
Pocahontas.....	416	591	160	167	959	289
Polk.....	11,782	5,838	2,161	1,605	13,591	3,102
Pottawattamie.....	1,278	1,946	523	571	2,934	933
Poweshiek.....	827	1,168	241	291	1,779	490
Ringgold.....	698	1,017	132	145	1,690	243
Sac.....	696	882	107	134	1,594	217
Scott.....	596	863	621	889	1,304	1,257
Shelby.....	286	422	314	393	712	609
Sioux.....	816	1,387	188	171	2,212	299
Story.....	1,263	1,640	239	271	2,920	499
Tama.....	527	996	341	456	1,522	769
Taylor.....	628	907	101	154	1,610	241
Union.....	729	874	208	189	1,492	363
Van Buren.....	355	1,360	68	175	1,641	238
Wapello.....	826	1,252	364	1,635	1,978	1,351
Warren.....	1,026	826	185	190	1,777	336
Washington.....	462	1,267	138	229	1,639	335
Wayne.....	507	834	204	358	1,340	529
Webster.....	697	1,610	530	565	2,107	963
Winnebago.....	551	1,108	173	182	2,091	334
Winnebuck.....	810	1,109	329	442	1,847	656
Woodbury.....	1,804	2,654	1,245	882	4,261	1,610
Worth.....	299	643	105	223	1,130	315
Wright.....	974	1,528	192	201	2,512	357
Total.....	75,356	105,330	30,162	35,847	169,353	57,619

## PRIMARY ELECTION

## For Commerce Commissioners

Canvass by counties of the vote cast at the primary election June 1, 1942,  
for the candidates for Commerce Commissioner

COUNTIES	Burns Rep.	Eslick Rep.	Fearing Rep.	Keshlear Rep.	Long Rep.	Richard- son Rep.	Conway Dem.	Johnson Dem.
Adair.....	652	89	338	410	459	373	229	137
Adams.....	400	61	83	506	202	186	225	114
Allamakee.....	406	379	533	240	481	725	791	396
Appanoose.....	532	219	337	526	656	571	617	619
Audubon.....	251	116	144	314	402	290	390	238
Benton.....	355	260	422	330	349	554	192	178
Black Hawk.....	774	653	1,972	861	989	1,263	499	416
Boone.....	513	361	432	467	727	676	366	349
Bremer.....	171	189	436	144	224	386	433	375
Buchanan.....	250	186	501	151	447	580	516	294
Buena Vista.....	309	318	301	231	439	472	205	137
Butler.....	204	311	530	153	354	339	162	113
Calhoun.....	221	280	219	194	243	286	176	158
Carrroll.....	269	144	222	237	273	295	1,462	921
Cass.....	574	219	323	798	580	509	351	171
Cedar.....	284	189	466	285	508	991	468	437
Cerro Gordo.....	459	2,448	648	442	644	988	1,053	802
Cherokee.....	284	133	245	180	279	360	251	156
Chickasaw.....	315	420	441	247	347	587	559	329
Clarke.....	487	67	107	311	431	191	266	225
Clay.....	223	238	218	207	257	290	187	171
Clayton.....	304	311	482	285	418	775	705	530
Clinton.....	449	248	461	413	682	559	613	772
Crawford.....	293	171	347	359	213	405	603	628
Dallas.....	494	313	399	485	694	597	318	283
Davis.....	178	63	115	138	173	189	378	336
Decatur.....	505	68	140	803	387	257	547	432
Delaware.....	237	170	424	189	597	798	217	131
Des Moines.....	432	190	355	381	630	806	591	468
Dickinson.....	224	220	194	123	192	182	269	256
Dubuque.....	139	151	368	325	230	350	3,448	3,125
Emmet.....	332	432	329	262	250	421	117	93
Fayette.....	481	403	810	371	778	1,097	434	310
Floyd.....	221	486	417	197	412	355	184	133
Franklin.....	483	461	424	308	460	427	179	160
Fremont.....	146	24	87	482	98	130	353	181
Greene.....	275	156	207	235	362	411	161	143
Grundy.....	287	175	534	171	420	433	206	190
Guthrie.....	698	242	434	567	764	681	267	160
Hamilton.....	558	731	605	403	729	793	364	301
Hancock.....	273	754	251	155	337	371	203	164
Hardin.....	426	379	690	396	707	563	259	250
Harrison.....	506	108	184	317	350	352	461	247
Henry.....	529	182	399	337	593	747	292	245
Howard.....	189	260	239	93	207	396	779	331
Humboldt.....	271	304	225	178	323	327	169	142
Ida.....	193	152	243	232	297	346	163	124
Iowa.....	449	315	355	293	391	512	466	416
Jackson.....	259	157	305	180	333	274	746	732
Jasper.....	620	376	583	485	896	833	641	584
Jefferson.....	449	161	237	289	463	526	213	173
Johnson.....	257	101	415	255	418	809	1,598	1,185
Jones.....	238	146	450	251	423	974	416	277
Keokuk.....	348	157	254	236	348	654	394	328
Kossuth.....	340	598	384	194	462	516	1,059	641
Lee.....	606	208	371	394	705	793	614	516
Linn.....	2,130	1,128	2,735	1,385	2,086	3,966	943	779
Louisa.....	242	101	167	165	299	458	167	122
Lucas.....	771	211	275	483	965	395	267	225
Lyon.....	517	200	169	177	327	345	222	153
Madison.....	745	153	263	345	529	417	195	164
Madaska.....	567	326	487	439	456	618	587	597
Marion.....	388	157	181	337	518	430	841	712
Marshall.....	681	545	667	631	978	1,219	426	412
Mills.....	236	46	63	559	146	224	281	162
Mitchell.....	256	530	273	144	372	371	241	130
Monona.....	353	138	330	347	398	419	615	521
Monroe.....	579	244	288	338	666	427	442	334

## Primary Vote for Commerce Commissioners—Continued

COUNTIES	Burns Rep.	Estlick Rep.	Fearing Rep.	Keshlear Rep.	Long Rep.	Richard- son Rep.	Conway Dem.	Johnson Dem.
Montgomery . . .	436	110	130	654	342	271	223	123
Muscatine . . . . .	516	262	404	478	560	917	246	231
O'Brien . . . . .	405	156	317	280	507	489	335	190
Osceola . . . . .	117	85	111	69	103	130	115	89
Page . . . . .	599	136	235	1,686	373	431	193	110
Palo Alto . . . . .	291	320	190	154	353	498	437	200
Plymouth . . . . .	347	265	360	259	375	462	507	323
Pocahontas . . . . .	340	263	284	205	405	264	285	263
Folk . . . . .	3,194	3,162	2,920	4,586	6,507	5,621	3,406	2,867
Pottawattamie . . . . .	971	538	532	1,558	888	1,047	962	753
Poweshiek . . . . .	432	239	358	325	660	692	344	272
Ringgold . . . . .	893	127	190	621	350	328	240	127
Sac . . . . .	317	234	259	304	480	431	169	113
Scott . . . . .	352	340	409	424	439	730	1,313	1,249
Shelby . . . . .	214	163	146	225	265	239	448	357
Sioux . . . . .	480	287	274	544	353	579	233	160
Story . . . . .	785	635	593	793	934	990	312	283
Tama . . . . .	381	134	491	219	403	636	626	437
Taylor . . . . .	682	70	125	795	319	275	217	135
Union . . . . .	948	137	205	635	351	328	338	202
Van Buren . . . . .	488	167	234	349	536	653	190	128
Wapello . . . . .	701	462	501	610	607	816	1,472	1,327
Warren . . . . .	703	168	220	385	635	436	243	201
Washington . . . . .	377	173	370	307	607	814	295	223
Wayne . . . . .	403	158	175	418	431	364	368	349
Webster . . . . .	619	748	821	588	680	871	1,008	935
Winnebago . . . . .	209	622	454	142	402	348	239	190
Winnebiek . . . . .	372	286	416	201	583	669	522	340
Woodbury . . . . .	1,081	815	1,090	945	1,464	1,560	1,622	1,156
Worth . . . . .	149	421	194	102	263	264	227	178
Wright . . . . .	475	790	535	334	570	780	278	219
Total . . . . .	46,364	32,970	41,031	42,539	55,169	61,903	50,555	39,774

## PRIMARY ELECTION

## For State Senators

Return by counties of votes cast at primary elections of June 1, 1942

## FIRST DISTRICT

## COUNTIES

Election June 1, 1942

	Hart Rep.	Heinold Rep.
Lee.....	14,66	893
Total.....	14,66	893

## SEVENTH DISTRICT

Election June 1, 1942

	Sjulin Rep.	Sondag Dem.
Fremont.....	656	423
Page.....	1,972	246
Total.....	2,628	669

## NINTH DISTRICT

Election June 1, 1942

	Cromwell Rep.	Hartman Dem.
Des Moines.....	1,912	762
Total.....	1,912	762

## TENTH DISTRICT

Election June 1, 1942

	Foster Rep.	Dem.
Henry.....	2,110	
Washington.....	1,638	
Total.....	3,748	

## TWELFTH DISTRICT

Election June 1, 1942

	Vittetoe Rep.	Embre Dem.
Keokuk.....	1,344	525
Poweshiek.....	1,748	460
Total.....	3,092	985

## Primary Vote for State Senators—Continued

## THIRTEENTH DISTRICT

COUNTIES

Election June 1, 1942

	Bekman Rep.	Bradley Dem.	Johns Dem.
Wapello.....	2,174	596	1,275
Total.....	2,174	596	1,275

## EIGHTEENTH DISTRICT

Election June 1, 1942

	Pelzer Rep.	Olsen Dem.
Cass.....	2,099	367
Shelby.....	721	651
Total.....	2,820	1,018

## TWENTIETH DISTRICT

Election June 1, 1942

	Pine Rep.	Metcalf Dem.
Louisa.....	1,139	208
Muscataine.....	1,519	288
Total.....	2,658	496

## TWENTY-FIRST DISTRICT

Election June 1, 1942

	Martin Rep.	Wichelmann Dem.
Scott.....	1,524	1,313
Total.....	1,524	1,313

## TWENTY-SECOND DISTRICT

Election June 1, 1942

	Harvey Rep.	Hemmingsen Rep.	Sullivan Dem.
Clinton.....	636	1,340	895
Total.....	636	1,340	895

## TWENTY-NINTH DISTRICT

Election June 1, 1942

	Mowry Rep.	Wilson Dem.
Jasper.....	2,456	829
Total.....	2,456	829



## Primary Vote for State Senators—Continued

## THIRTIETH DISTRICT

COUNTIES

Election June 1, 1942

	Faul Rep.	Harrison Rep.	Browner Dem.
Polk.....	12,564	4,032	3,307
Total.....	12,564	4,032	3,307

## THIRTY-FOURTH DISTRICT

Election June 1, 1942

	Harvey Rep.	Allen Dem.
Crawford.....	866	642
Harrison.....	1,342	512
Monona.....	1,233	856
Total.....	3,441	2,010

## THIRTY-FIFTH DISTRICT

Election June 1, 1942

	Bitter Dem.	Reilly Dem.
Dubuque.....	2,602	3,891
Total.....	2,602	3,891

## THIRTY-SEVENTH DISTRICT

Election June 1, 1942

	Hill Rep.	Lund Dem.
Hamilton.....	2,451	251
Hardin.....	1,747	85
Wright.....	2,847	63
Total.....	7,045	399

## THIRTY-EIGHTH DISTRICT

Election June 1, 1942

	Berg Rep.	Galloway Rep.	Bergey Dem.
Black Hawk.....	2,320	2,094	603
Grundy.....	1,113	632	278
Total.....	3,433	2,726	881

## Primary Vote for State Senators—Continued

## FORTY-SECOND DISTRICT

COUNTIES

Election June 1, 1942

	Hook Rep.	Vrba Dem.
Howard.....	951	1,113
Winneshiek.....	2,025	819
Total.....	2,976	1,932

## FORTY-FOURTH DISTRICT

Election June 1, 1942

	Zastrow Rep.	Brunner Dem.
Chickasaw.....	1,376	591
Floyd.....	1,639	265
Total.....	3,015	856

## FORTY-FIFTH DISTRICT

Election June 1, 1942

	Leo Rep.	Mathern Dem.
Benton.....	1,211	278
Tama.....	1,643	788
Total.....	2,854	1,066

## FORTY-EIGHTH DISTRICT

Election June 1, 1942

	Benson Rep.	Johnson Dem.
Carroll.....	901	1,486
Greene.....	973	273
Sac.....	1,571	195
Total.....	3,445	1,954

## FIFTIETH DISTRICT

Election June 1, 1942

	Shaw Rep.	Leith Dem.
Buena Vista.....	1,462	195
Humboldt.....	1,199	198
Pocahontas.....	1,162	292
Total.....	3,823	685

## PRIMARY ELECTION

## For State Representatives

Canvass by counties of the votes cast at the primary election June 1, 1942, for candidates for nomination for State Representatives

County	Candidates	Republican	Democratic	S
Adair	A. C. Miller	540	.....	R2
	Ivan R. Mills	1249	.....	D48
Adams	Elmer E. Cooper	1012	.....	.....
	H. T. Chapman	.....	235	.....
Allamakee	Elmer Pieper	2006	.....	.....
	M. L. (Mike) Connor	.....	951	.....
Appanoose	S. A. (Steve) Martin	1255	.....	.....
	W. B. Haught	717	.....	.....
	E. C. (Ed) Bell	.....	889	.....
Audubon	Peter A. Jessen	1008	.....	.....
	George Wahlert	.....	460	.....
Benton	Harry E. Weichman	1319	.....	.....
Black Hawk	Dewey S. Butterfield	3042	.....	.....
	Arch W. McFarlane	2496	.....	.....
	Mary B. Santee	1445	.....	.....
	Everett H. Smith	1011	.....	.....
Boone	C. G. Good	1804	.....	.....
	James E. (Pop) Irwin	.....	421	.....
Bremer	Joe F. Gardner	1023	.....	.....
	L. C. Warneke	.....	703	.....
Buchanan	Geo. Hathaway	954	.....	.....
	Herbert G. Seemann	1046	.....	.....
Buena Vista	W. Ray Fairchild	726	.....	.....
	Oscar Peterson	1200	.....	D12
Butler	Henry W. Burma	1754	.....	.....
	V. L. Sebuck	.....	200	.....
Calhoun	Melvin Wilson	1021	.....	.....
	Edward Bachman	.....	280	.....
Carroll	Carroll A. Lans	974	.....	.....
	John B. Hermesen	.....	1865	.....
Cass	G. T. Kuester	2122	.....	.....
Cedar	D. A. Donohue	973	.....	.....
	B. J. Lewis	362	.....	.....
	W. W. Weatherwax	851	.....	.....
	Mrs. Gladys Ferguson	.....	597	.....
Cerro Gordo	Herman M. Knudson	3484	.....	R2
	A. J. Reisdorf	.....	1178	.....
Cherokee	Joe G. Otis	426	.....	.....
	Fred J. Ritchie	1013	.....	.....
	Frank M. Turner	.....	362	.....
Chickasaw	Arthur C. Blatti	1636	.....	.....
Clarke	Henry Siefkas	1177	.....	.....
	Arne O. Bruhn	.....	482	D1
Clay	A. H. Avery	1009	.....	.....
	E. Joy Roberts	.....	209	.....
Clayton	F. E. Sharp	1745	.....	.....
	C. L. Crider	.....	898	D1

## Primary Vote for State Representatives—Continued

County	Candidates	Republican	Democratic	S
Clinton.....	William N. Judd.....	1652	.....	.....
	Harvey J. Long.....	1598	.....	.....
	Willis N. Gill.....	.....	886	.....
	Geo. N. Steele, Jr.....	.....	912	.....
Crawford.....	A. C. Greene.....	1048	.....	.....
	W. F. Hulburd.....	.....	692	.....
Dallas.....	Curtis W. Gregory.....	1800	.....	.....
	Lulu Moran.....	.....	398	.....
Davis.....	W. R. Fimmen.....	577	.....	.....
Decatur.....	R. B. Hawkins.....	705	.....	.....
	G. B. Price.....	655	.....	.....
	Herbert E. Cosad.....	.....	647	.....
Delaware.....	L. W. Holbert.....	1044	.....	.....
	Glenn E. Robinson.....	1127	.....	.....
	Ray M. Bush.....	.....	279	.....
Des Moines.....	Bert E. Dodds.....	1849	.....	.....
	Carl Hoschek.....	.....	745	.....
Dickinson.....	W. A. Yager.....	.....	392	.....
Dubuque.....	Fabian Beckett.....	.....	1403	.....
	Frank W. Leas.....	.....	3512	.....
	Arnold Utzig.....	.....	3217	.....
	Arthur K. Wolff.....	.....	2406	.....
Emmet.....	George H. Robb.....	1427	.....	.....
	Lehman G. J. Rovn.....	787	.....	.....
	A. V. Bormann.....	.....	147	.....
Fayette.....	Geo. L. Scott.....	2293	.....	R2
	Fremont H. Clark.....	.....	486	.....
Floyd.....	William Kruse.....	1631	.....	.....
	Earl J. Snyder.....	.....	249	.....
Franklin.....	H. B. Blewett.....	1661	.....	.....
	Edward W. O'Brien.....	.....	230	.....
Fremont.....	Edwin A. Getscher.....	605	.....	.....
	Harold J. Teachout.....	.....	436	.....
Greene.....	I. J. Burk.....	982	.....	.....
	Art Johnson.....	.....	249	.....
Grundy.....	J. P. Brindle.....	1297	.....	.....
	Edward N. Ove.....	623	.....	.....
	C. W. Ross.....	.....	333	.....
Guthrie.....	R. E. Duffield.....	2386	.....	.....
	Kenneth Robinson.....	.....	267	.....
Hamilton.....	John S. Heffner.....	1606	.....	.....
	John A. Walker.....	1450	.....	.....
	Joe E. Fardal.....	.....	196	.....
	Mrs. G. H. Maxon.....	.....	138	.....
	Edmund M. Seiser.....	.....	300	.....
Hancock.....	W. B. Pritchard.....	1589	.....	.....
	Ben V. Greiman.....	.....	302	.....
Hardin.....	C. A. Bryson.....	2115	.....	.....
	H. A. Gellhorn.....	.....	318	.....
	Wm. Schmedika.....	.....	127	.....
Harrison.....	Lee W. Notsen.....	1206	.....	.....
	William M. Tatum.....	.....	592	.....
Henry.....	Carl A. Anderson.....	2043	.....	.....
	Carl Nelson.....	.....	423	.....

## Primary Vote for State Representatives—Continued

County	Candidates	Republican	Democratic	S
Howard	L. C. DeNoyelles	979	.....	.....
	John Knipping	.....	1078	.....
Humboldt	J. F. Miller	1315	.....	.....
Ida	M. F. Bockwoldt	1075	.....	.....
	Richard Varner	.....	229	.....
Iowa	Walter H. Bonn	1197	.....	.....
Jackson	Lloyd A. Neyer	317	.....	.....
	B. S. Moyle	650	.....	.....
	James F. Stokesberry	.....	976	.....
Jasper	Edward J. Morrissey	2534	.....	.....
	Elery Scott	.....	788	.....
Jefferson	Wilson Reed	1512	.....	.....
	J. Wilbur Dole	.....	267	.....
Johnson	Wm. F. Morrison	1551	.....	.....
	John J. Swaner	.....	2108	.....
Jones	Earl R. Pulver	800	.....	.....
	C. F. Shimanek	991	.....	.....
	C. L. Murfield	.....	541	.....
Keokuk	James A. Cowan	1248	.....	R1
	Leo R. Vogel	.....	494	D1
Kossuth	Theo. C. Hutchison	2044	.....	.....
	G. W. Bleich	.....	1417	.....
Lee	Thomas W. Wellington	1959	.....	D101
Linn	George E. Farmer	4691	.....	.....
	John R. Gardner	4717	.....	.....
	R. E. Robson	2806	.....	.....
	Roy Chismore	.....	877	.....
	William McLaughlin	.....	831	.....
Louisa	M. F. Hicklin	922	.....	.....
	James T. Jacobs	371	.....	D5
Lucas	Wm. Kent	711	.....	.....
	J. A. Newsome	1018	.....	.....
	J. D. Threlkeld	781	.....	.....
	William D. Ansley	.....	354	.....
Lyon	B. L. Datisman	1264	.....	.....
	Henry Danish	.....	299	.....
Madison	Leslie R. Goeldner	975	.....	.....
	S. G. Hoeness	1018	.....	.....
	Alf. D. Danforth	.....	280	.....
Mahaska	Don W. Graft	1644	.....	.....
	Joe H. Monast	.....	655	.....
Marion	Carroll Johnson	1501	.....	R2
Marshall	W. Eldon Walter	2663	.....	D13
	H. L. Vauthrin	.....	408	.....
Mills	J. R. Hall	939	.....	.....
Mitchell	Brede Wamstad	1549	.....	R6
Monona	A. J. Johnson	1254	.....	.....
	Ed Rawlings	.....	831	.....
Monroe	A. M. Wilson	1081	.....	.....
	George H. Wolter	933	.....	.....
	Clark Edwards	.....	632	.....
Montgomery	George W. Stinemates	1288	.....	.....
	Claus L. Anderson	.....	257	.....

Primary Vote for State Representatives—Continued

County	Candidates	Republican	Democratic	S
Muscatine	F. A. Latchaw	1291	.....	.....
	Ernest Moore	1265	.....	.....
	John G. Gray	.....	295	.....
O'Brien	Jason DeWaay	571	.....	.....
	Clark D. Hughes	345	.....	.....
	Kenneth C. Noble	587	.....	.....
	D. M. Norton	312	.....	D5
Osceola	E. H. Koopman	406	.....	.....
	W. J. Johannes	.....	194	.....
Page	Earl C. Fishbaugh, Jr.	2386	.....	.....
Palo Alto	Glenn J. Carver	1340	.....	.....
	Geo. H. Keeney	.....	507	.....
Plymouth	Henry W. Wormley	1300	.....	.....
	Gustave Alesch	.....	754	.....
Pocahontas	Jens Thompson	1080	.....	.....
	Mae A. Lynch	.....	338	.....
Polk	Raymond E. Hanke	4885	.....	.....
	Sam Crebaugh	9071	.....	.....
	John H. Riggs	5502	.....	.....
	Ted Sloane	7590	.....	.....
	William E. Wurtz	2309	.....	.....
	John B. Corcoran	.....	3175	.....
	Jack E. Rawles	.....	2939	.....
Pottawattamie	Andrew J. Nielsen	2217	.....	.....
	Herman W. Walter	2421	.....	.....
	Ernest L. Currie	.....	754	.....
	Richard Otto Lindquist	.....	712	.....
Poweshiek	Henry Wichman	2021	.....	.....
	Grover F. Eisele	.....	516	D1
Ringgold	X. T. Prentis	1328	.....	.....
	John T. Price	899	.....	.....
	Geo. W. Bentley	.....	260	.....
Sac	Fred C. Hoyt	836	.....	.....
	E. W. Scott	1159	.....	.....
Scott	Alfred F. Lage	1400	.....	.....
	J. A. Watson	1328	.....	.....
	Walter Dietz	.....	1426	.....
	Matthew W. Hart	.....	1423	.....
Shelby	Jay C. Colburn	813	.....	.....
	Perry S. Gaer	.....	664	.....
Snout	Anthony Te Paske	2672	.....	R2
Story	Albert Steinberg	3074	.....	.....
	Geo. J. Severson	.....	519	.....
Tama	Raphael R. R. Dvorak	1591	.....	.....
	E. R. Cronk	.....	788	.....
Taylor	James A. Lucas	1740	.....	.....
	J. H. Osborn	.....	250	.....
Union	E. L. Edwards	1606	.....	.....
	Elmer L. Everling	.....	333	.....
Van Buren	A. L. Doud, Jr.	1321	.....	.....
	N. E. Guernsey	691	.....	.....
	Frank Dyre Palmer	.....	217	.....

## Primary Vote for State Representatives—Continued

County	Candidates	Republican	Democratic	S
Wapello	C. E. Baldwin	984	.....	.....
	Wm. F. Biddison	970	.....	.....
	Myron F. La Pointe	772	.....	.....
	Paul Troeger	1719	.....	.....
	Phil Darner	.....	816	.....
	Thomas H. Wells	.....	1155	.....
	Jack Woodrow	.....	1291	.....
Warren	Harold Felton	1952	.....	.....
	Mark Dolan	.....	319	.....
Washington	T. H. Huston	1667	.....	R1 D3
Wayne	Gene Poston	.....	577	.....
Webster	Harry E. Cox	1493	.....	.....
	O. W. Sundberg	1242	.....	.....
	James F. Stanek	.....	1156	.....
Winnebago	Theo. Klemesrud	1158	.....	.....
	Ole Kringlaak	1144	.....	.....
	L. E. Peterson	.....	337	.....
Winneshiek	W. P. Knowlton	2149	.....	.....
Woodbury	Robert Carlson	3240	.....	.....
	Raymond S. Hill	1352	.....	.....
	Harrold F. Nelson	3441	.....	.....
	Lawrence W. McCormick	.....	1172	.....
	James W. McCoun	.....	704	.....
	John W. Moore	.....	1004	.....
	Albert (Bert) Onstot	.....	685	.....
Worth	L. L. Field	681	.....	.....
	Mark H. Hansen	484	.....	.....
	Norman Norland	.....	325	.....
	(Write-in candidate over ten per cent nominated)	.....	.....	.....
Wright	Donald G. Beneke	659	.....	.....
	James I. Deam	688	.....	.....
	W. C. Tyrrell, Jr.	1914	.....	.....
	Harold C. Simerson	.....	378	D2

**COUNTY TABULATIONS, GENERAL ELECTION, NOV. 3, 1942**  
**FOR UNITED STATES SENATOR AND GOVERNOR**

COUNTIES	UNITED STATES SENATOR				GOVERNOR			
	Wilson (Rep)	Herring (Dem)	Seamann (Prog N. D.)	Hepton- stall (Prob)	Hicken- looper (Rep)	Kraschel (Dem)	Briggs (Prog N. D.)	Hall (Prob)
Adair	2,896	1,649	2	2	3,061	1,419	0	3
Adams	2,302	1,225	0	2	2,427	1,091	0	4
Allamakee	4,134	2,637	5	6	4,242	2,416	7	5
Appanoose	4,150	3,169	5	18	4,282	2,821	6	16
Audubon	2,036	2,104	0	5	2,252	1,856	0	15
Benton	3,221	2,744	17	8	3,890	1,957	17	10
Black Hawk	9,899	6,957	46	62	10,718	6,121	36	62
Boone	4,205	2,958	11	31	4,493	2,595	4	43
Bremer	3,403	1,776	24	6	3,484	1,667	9	6
Buchanan	3,924	2,922	3	15	4,284	2,481	2	16
Buena Vista	2,952	2,085	11	15	3,304	1,676	6	14
Butler	3,051	1,337	7	6	3,162	1,169	5	6
Calhoun	2,503	1,890	13	11	2,758	1,606	4	9
Carroll	3,539	3,438	4	4	4,009	2,934	1	3
Cass	4,097	2,463	2	4	4,370	2,121	0	4
Cedar	3,529	1,949	2	5	3,835	1,578	2	4
Cerro Gordo	6,204	6,747	6	15	7,136	5,664	4	11
Cherokee	2,965	1,630	13	13	3,062	1,443	11	11
Chickasaw	2,976	2,697	10	1	3,111	2,492	7	1
Clarke	2,167	1,226	1	9	2,210	1,118	i	7
Clay	2,407	1,745	10	13	2,729	1,336	5	12
Clayton	4,402	3,252	5	1	4,664	2,885	5	2
Clinton	7,843	4,943	18	8	7,736	4,998	14	8
Crawford	3,023	2,277	9	9	3,189	2,059	11	10
Dallas	4,312	2,906	8	35	4,633	2,420	6	35
Davis	2,145	2,234	2	9	2,198	2,129	2	9
Decatur	2,761	2,435	1	4	2,784	2,345	0	3
Delaware	3,841	1,820	1	15	4,155	1,491	0	14
Des Moines	6,252	3,643	17	23	6,623	3,192	11	25
Dickinson	1,699	1,359	7	6	1,914	1,083	4	2
Dubuque	8,557	8,135	74	17	7,754	8,590	45	17
Emmet	2,024	1,456	6	19	2,190	1,246	4	18
Fayette	4,916	3,217	19	13	5,235	2,850	11	17
Floyd	3,734	1,939	4	12	3,869	1,716	4	14
Franklin	2,873	1,741	6	15	3,102	1,345	4	17
Fremont	2,601	1,998	0	8	2,675	1,945	0	9
Greene	2,743	1,454	9	18	2,967	1,044	4	25
Grundy	2,727	1,509	4	5	2,924	1,238	2	4
Guthrie	3,271	1,884	2	13	3,528	1,543	2	11
Hamilton	3,493	2,707	11	11	4,039	2,098	7	11
Hancock	2,767	1,879	6	3	3,124	1,456	3	4
Hardin	3,894	2,338	21	21	4,149	2,051	12	19
Harrison	3,926	2,703	0	7	3,885	2,721	1	6
Henry	3,985	1,771	4	17	4,154	1,561	5	19
Howard	2,794	2,649	1	2	2,846	2,503	1	3
Humboldt	2,093	1,385	0	7	2,320	1,139	1	3
Ida	2,068	1,060	3	0	2,169	905	0	1
Iowa	3,222	2,497	19	10	3,567	2,104	2	13
Jackson	3,280	3,027	7	6	3,316	2,868	4	9
Jaeger	5,371	4,009	7	29	5,833	3,425	7	25
Jefferson	3,471	1,819	1	16	3,666	1,671	0	15
Johnson	4,623	5,980	1	6	5,655	4,924	3	8
Jones	3,644	2,468	0	3	4,077	1,968	0	3
Keokuk	3,933	3,085	1	21	4,227	2,726	1	15
Kossuth	4,075	4,028	1	1	4,720	3,252	0	1
Lee	6,885	4,900	2	19	7,089	4,513	3	20
Linn	14,382	8,480	45	46	16,426	6,401	48	36
Louisa	2,301	1,171	1	5	2,447	956	2	5
Lucas	2,569	1,789	3	16	2,759	1,537	3	18
Lyon	2,027	1,030	3	1	2,072	897	3	2
Madison	3,010	1,839	5	19	3,179	1,614	3	16
Mahaska	4,276	3,077	23	61	4,724	2,697	15	68
Marion	4,391	4,277	4	43	4,581	3,865	3	51
Marshall	5,531	2,903	13	21	5,931	2,403	8	20
Mills	2,409	1,069	1	12	2,404	998	0	10
Mitchell	2,662	1,945	1	9	2,667	1,750	0	11
Monona	3,098	2,370	0	0	3,112	2,297	0	0
Monroe	2,450	2,363	1	13	2,609	2,145	4	15
Montgomery	3,209	1,419	2	4	3,255	1,349	2	5
Muscataine	5,077	2,772	12	33	5,272	2,472	6	32
O'Brien	2,874	1,412	5	8	3,069	1,229	4	7
Osceola	1,611	1,030	3	0	1,676	930	0	3
Page	4,546	1,687	1	32	4,597	1,585	0	31
Palo Alto	2,442	2,204	4	5	2,575	1,985	3	7
Plymouth	4,614	2,130	1	5	4,603	1,094	1	6
Pocahontas	2,174	2,012	10	6	2,460	1,649	11	7
Polk	23,739	25,194	67	141	27,631	20,378	51	177
Pottawattamie	9,174	5,493	5	15	9,230	5,366	6	14
Poweshiek	3,552	2,613	2	16	3,808	2,291	4	17
Ringgold	2,699	1,360	2	8	2,989	1,134	1	9



For United States Senator and Governor—Continued

COUNTIES	UNITED STATES SENATOR				GOVERNOR			
	Wilson (Rep)	Herring (Dem)	Seamann (Prog N. D.)	Hepton- stall (Prob)	Hicken- looper (Rep)	Kraschel (Dem)	Briggs (Prog N. D.)	Hall (Prob)
Sac.....	2,726	1,544	3	13	3,066	1,176	2	8
Scott.....	10,292	8,059	19	14	10,484	7,743	13	14
Shelby.....	2,646	2,222	7	10	2,501	2,527	2	4
Sioux.....	4,518	1,580	5	5	4,583	1,371	5	8
Story.....	4,845	3,360	16	30	5,648	2,466	5	27
Tama.....	4,828	3,758	9	7	4,848	3,287	15	5
Taylor.....	2,964	1,557	1	3	3,129	1,368	1	3
Union.....	3,746	2,196	1	6	3,943	1,950	3	4
Van Buren.....	2,493	1,250	1	11	2,587	1,068	0	11
Wapello.....	6,323	5,988	11	25	6,652	5,460	7	21
Warren.....	3,396	2,336	6	33	3,640	2,037	3	28
Washington.....	3,858	1,911	4	19	4,021	1,702	3	19
Wayne.....	2,851	2,482	2	10	2,980	2,275	2	10
Webster.....	5,624	4,908	30	32	6,162	4,227	20	25
Winneshago.....	2,327	1,645	5	8	2,546	1,315	4	5
Winneshiek.....	4,244	3,745	0	13	4,463	3,357	1	14
Woodbury.....	13,519	9,434	14	21	14,056	8,692	13	22
Worth.....	1,550	1,406	3	5	1,720	1,221	4	4
Wright.....	3,353	2,269	1	17	3,790	1,793	1	18
Total.....	410,383	295,194	821	1,461	438,556	258,310	590	1,483

FOR LIEUTENANT GOVERNOR AND SECRETARY OF STATE

COUNTIES	LIEUTENANT GOVERNOR				SECRETARY OF STATE			
	Bluc (Rep)	Gillette (Dem)	White (Prog N. D.)	Hollister (Prob)	Ropes (Rep)	Fagan (Dem)	Trickey (Prog N. D.)	Reinecke (Prob)
Adair.....	2,817	1,401	0	3	2,575	1,717	1	3
Adams.....	2,245	1,089	0	3	2,231	1,016	0	4
Allamakee.....	3,990	2,452	8	6	3,990	2,448	3	6
Appanoose.....	4,072	2,860	6	18	4,083	2,800	6	20
Audubon.....	1,932	1,849	0	6	1,884	1,881	0	6
Benton.....	3,234	2,289	19	12	3,237	2,138	13	14
Black Hawk.....	10,024	6,571	45	73	10,207	6,241	34	69
Boone.....	3,757	2,577	5	43	3,686	2,181	10	47
Bremer.....	2,978	1,836	10	7	2,990	1,675	9	6
Buchanan.....	3,859	2,505	3	14	3,893	2,486	2	15
Buena Vista.....	2,883	1,845	6	13	2,926	1,595	5	14
Butler.....	2,963	1,139	4	7	2,915	1,116	3	6
Calhoun.....	2,276	1,765	5	9	2,302	1,475	8	8
Carroll.....	3,102	3,247	2	3	3,170	3,071	2	4
Cass.....	4,078	2,058	0	4	4,024	2,058	0	4
Cedar.....	3,449	1,715	3	4	3,422	1,632	3	5
Cerro Gordo.....	6,489	5,662	2	10	6,296	5,744	3	12
Cherokee.....	2,737	1,497	10	14	2,677	1,423	10	12
Chickasaw.....	2,810	2,537	9	1	2,844	2,438	7	0
Clarke.....	2,021	1,049	1	9	1,988	1,027	0	8
Clay.....	2,021	1,844	4	11	2,226	1,279	12	13
Clayton.....	4,262	3,033	5	0	4,281	2,943	5	2
Clinton.....	7,306	5,099	13	9	7,515	4,701	11	12
Crawford.....	2,674	2,273	8	16	2,902	1,848	9	11
Dallas.....	4,347	2,496	4	38	4,231	2,501	3	39
Davis.....	1,976	2,113	2	10	1,979	2,010	2	10
Decatur.....	2,566	2,293	3	2	2,535	2,260	2	6
Delaware.....	3,832	1,593	0	14	3,783	1,542	0	14
Des Moines.....	6,106	3,345	12	24	6,181	3,107	14	26
Dickinson.....	1,327	1,544	8	5	1,510	1,050	4	13
Dubuque.....	6,459	8,573	46	22	6,430	7,919	48	28
Emmet.....	1,913	1,301	3	18	1,936	1,071	3	18
Fayette.....	4,903	2,974	13	16	4,894	2,854	15	17
Floyd.....	3,707	1,665	3	16	3,688	1,602	4	19
Franklin.....	2,726	1,350	4	14	2,539	1,268	9	22
Fremont.....	2,449	1,979	0	9	2,502	1,874	0	11
Greene.....	2,473	1,270	5	23	2,445	1,151	3	18
Grundy.....	2,569	1,285	2	5	2,521	1,189	5	6
Guthrie.....	3,182	1,968	2	11	2,887	2,011	2	11
Hamilton.....	3,832	1,986	7	10	3,386	1,981	7	9
Hancock.....	2,735	1,440	2	4	2,485	1,502	0	4
Hardin.....	3,817	2,008	14	22	3,627	1,891	81	22
Harrison.....	3,702	2,699	0	5	3,832	2,561	1	6
Henry.....	3,921	1,616	4	24	3,905	1,559	4	22
Howard.....	2,602	2,451	2	3	2,617	2,341	2	3
Humboldt.....	2,221	1,110	1	3	2,061	1,094	1	4
Ida.....	1,953	940	1	0	1,961	819	1	3
Iowa.....	2,815	2,372	2	18	2,980	2,033	5	16
Jackson.....	2,999	2,821	8	10	3,037	2,661	4	14

For Lieutenant Governor and Secretary of State—Continued

COUNTIES	LIEUTENANT GOVERNOR				SECRETARY OF STATE			
	Blue (Rep)	Gillette (Dem)	White (Prog N. D.)	Hollister (Prob)	Ropes (Rep)	Fagan (Dem)	Trickey (Prog N. D.)	Reinecke (Prob)
Jasper.....	5,188	3,881	7	23	5,095	3,541	7	22
Jefferson.....	3,421	1,559	2	16	3,456	1,494	1	16
Johnson.....	4,564	5,556	1	9	4,507	5,543	6	11
Jones.....	3,522	2,243	0	4	3,483	2,232	1	2
Keokuk.....	3,903	2,755	2	20	3,832	2,759	1	23
Kossuth.....	3,757	3,616	1	2	1,669	3,345	1	4
Lee.....	6,610	4,579	2	21	6,790	4,221	3	21
Linn.....	14,576	7,609	45	52	14,513	7,240	37	52
Louisa.....	2,149	981	1	7	2,157	937	1	9
Lucas.....	2,585	1,490	3	16	2,562	1,375	3	17
Lyon.....	1,806	1,049	3	1	1,835	871	3	1
Madison.....	3,019	1,573	2	19	2,954	1,566	3	18
Mathaska.....	3,858	2,922	19	97	3,972	2,505	19	69
Marion.....	4,062	3,983	3	50	4,023	3,922	3	45
Marshall.....	5,502	2,499	5	20	5,435	2,318	17	21
Mills.....	2,801	1,020	0	10	2,340	949	1	11
Mitchell.....	2,463	1,634	0	7	2,463	1,549	0	9
Monona.....	2,817	2,394	0	0	3,375	1,951	0	0
Monroe.....	2,375	2,118	2	13	2,377	2,007	3	10
Montgomery.....	3,093	1,357	2	4	3,085	1,264	2	4
Muscataine.....	5,043	2,605	9	35	5,414	2,244	11	45
O'Brien.....	2,750	1,418	4	8	2,824	1,204	4	10
Osceola.....	1,326	1,097	2	0	1,365	878	2	0
Page.....	4,434	1,520	2	33	4,460	1,381	0	32
Palo Alto.....	2,202	2,075	3	8	2,217	1,942	3	6
Plymouth.....	3,531	2,418	2	5	3,891	2,072	0	5
Pocahontas.....	1,994	1,794	15	6	1,982	1,566	12	9
Folk.....	24,723	19,859	73	160	24,553	18,514	78	145
Pottawattamie.....	8,757	5,436	7	14	8,994	5,000	6	17
Poweshiek.....	3,499	2,260	2	17	3,477	2,212	3	17
Ringgold.....	2,620	1,108	0	8	2,583	1,067	1	8
Sac.....	2,764	1,338	2	9	2,812	1,118	2	9
Scott.....	9,639	7,894	16	16	10,115	7,185	12	23
Shelby.....	2,376	2,429	4	4	2,539	2,197	5	5
Sioux.....	4,193	1,517	6	6	4,285	1,232	6	9
Story.....	4,928	2,645	7	37	4,836	2,412	10	45
Tama.....	4,433	3,383	12	6	4,306	3,348	12	8
Taylor.....	2,939	1,350	1	3	2,910	1,297	1	3
Union.....	3,709	1,947	3	4	3,664	1,927	3	3
Van Buren.....	2,885	1,087	0	13	2,482	1,034	0	13
Wapello.....	6,041	5,593	5	26	6,117	5,314	6	24
Warren.....	3,428	2,035	3	30	3,425	1,969	3	33
Washington.....	3,784	1,768	3	20	3,751	1,721	3	19
Wayne.....	2,794	2,299	2	8	2,808	2,224	2	9
Webster.....	5,439	4,360	23	35	5,120	4,207	28	7
Winnebago.....	2,294	1,226	3	3	2,204	1,168	3	3
Winnesiek.....	4,019	3,429	2	13	4,008	3,328	4	11
Woodbury.....	12,562	9,317	9	21	13,471	7,872	9	22
Worth.....	1,605	1,165	1	4	1,521	1,126	2	4
Wright.....	3,772	1,763	0	14	3,320	1,782	0	13
Total.....	394,945	268,057	637	1,578	395,602	250,934	720	1,584

FOR AUDITOR OF STATE AND TREASURER OF STATE

COUNTIES	AUDITOR OF STATE				TREASURER OF STATE			
	Akers (Rep)	Shaw (Dem)	Lynch (Prog N. D.)	Peterson (Prob)	Bagley (Rep)	Arant (Dem)	Christof- erson (Prog N. D.)	Swan (Prob)
Adair.....	2,771	1,335	0	2	2,828	1,254	0	2
Adams.....	2,230	1,001	0	6	2,289	935	0	6
Allamakee.....	4,065	2,304	3	6	4,089	2,262	3	6
Appanoose.....	4,123	2,813	5	18	4,086	2,693	5	21
Audubon.....	1,926	1,709	0	6	2,043	1,623	0	6
Benton.....	3,346	2,002	17	10	3,410	1,892	18	9
Black Hawk.....	10,343	6,086	36	73	10,442	5,982	55	68
Boone.....	3,915	2,051	6	72	3,981	1,925	19	45
Bremner.....	2,961	1,678	10	5	3,181	1,474	9	5
Buchanan.....	3,909	2,415	1	15	3,980	2,313	1	15
Buena Vista.....	2,909	1,645	7	14	3,056	1,432	5	14
Butler.....	2,955	1,045	4	6	3,013	959	6	7
Calhoun.....	2,407	1,398	7	9	2,459	1,267	7	7
Carroll.....	3,079	3,032	1	4	3,217	2,858	1	4
Cass.....	4,073	1,916	0	4	4,174	1,828	0	4
Cedar.....	3,459	1,567	2	4	3,522	1,497	4	4
Cerro Gordo.....	6,696	5,041	2	10	8,182	4,409	3	10
Cherokee.....	2,683	1,332	11	14	2,780	1,180	10	15
Chickasaw.....	2,928	2,359	8	1	2,891	2,296	9	1

For Auditor of State and Treasurer of State—Continued

COUNTIES	AUDITOR OF STATE				TREASURER OF STATE			
	Akers (Rep)	Shaw (Dem)	Lynch (Prog N. D.)	Peterson (Prob)	Bagley (Rep)	Arant (Dem)	Christof- ferson (Prog N. D.)	Swan (Prob)
Clarke.....	2,020	986	1	8	2,065	936	3	8
Clay.....	2,265	1,242	6	15	2,404	1,121	7	15
Clayton.....	4,270	2,906	5	0	4,385	2,767	5	1
Clinton.....	7,479	4,700	14	15	7,554	4,613	13	11
Crawford.....	2,828	1,877	11	13	2,945	1,751	15	11
Dallas.....	4,278	2,407	4	38	4,349	2,285	5	38
Davis.....	2,065	1,921	3	9	2,007	1,919	2	10
Decatur.....	2,636	2,158	1	4	2,663	2,079	2	6
Delaware.....	3,794	1,494	1	14	3,860	1,416	0	14
Des Moines.....	6,117	3,036	14	27	6,282	2,954	14	28
Dickinson.....	1,522	998	6	11	1,584	932	4	9
Dubuque.....	6,500	7,198	62	33	6,553	7,002	73	32
Emmet.....	1,984	1,001	4	18	2,036	949	3	20
Fayette.....	4,865	2,863	13	17	5,034	2,645	12	15
Floyd.....	3,724	1,527	2	18	3,862	1,419	5	16
Franklin.....	2,666	1,053	6	25	2,894	927	3	18
Fremont.....	2,487	1,862	0	10	2,536	1,814	0	11
Greene.....	2,474	1,088	3	21	2,552	1,007	3	20
Grundy.....	2,576	1,100	1	7	2,658	995	5	6
Guthrie.....	3,159	1,465	2	13	3,258	1,371	2	13
Hamilton.....	3,457	1,852	8	11	3,573	1,771	6	11
Hancock.....	2,609	1,265	0	3	2,950	1,043	0	4
Hardin.....	3,745	1,720	17	25	3,816	1,660	19	27
Harrison.....	3,760	2,590	0	6	3,799	2,541	0	7
Henry.....	3,971	1,440	4	21	3,994	1,396	4	22
Howard.....	2,657	2,283	1	3	2,730	2,199	2	2
Humboldt.....	2,065	1,078	0	5	2,156	986	1	3
Ida.....	1,959	810	3	1	1,980	748	2	1
Iowa.....	3,002	1,986	6	19	3,068	1,879	6	13
Jackson.....	3,012	2,634	3	13	3,067	2,525	4	8
Jasper.....	5,067	3,758	4	22	5,315	3,379	5	23
Jefferson.....	3,535	1,380	3	16	3,505	1,388	1	16
Johnson.....	4,677	5,286	5	7	4,852	5,067	3	8
Jones.....	3,553	2,095	1	3	3,600	2,016	1	3
Keokuk.....	4,012	2,581	1	22	3,960	2,573	1	21
Kossuth.....	3,687	3,200	1	2	4,000	2,881	1	2
Lee.....	6,787	4,215	2	21	6,783	4,131	2	22
Linn.....	14,754	6,925	45	56	14,801	6,856	46	55
Louisa.....	2,214	862	1	9	2,222	837	2	9
Lucas.....	2,605	1,356	4	15	2,640	1,294	3	17
Lyon.....	1,814	856	3	1	1,830	811	3	1
Madison.....	3,026	1,480	3	20	3,053	1,409	3	19
Mahaaska.....	4,184	2,386	28	74	4,184	2,239	16	78
Marion.....	4,074	3,799	2	45	4,215	3,687	2	49
Marshall.....	5,674	2,180	11	23	5,617	2,115	16	23
Mills.....	2,330	958	0	11	2,352	913	0	11
Mitchell.....	2,457	1,500	1	8	2,696	1,325	0	8
Monona.....	2,887	2,187	0	0	2,969	2,116	0	0
Monroe.....	2,546	1,827	5	13	2,538	1,890	1	12
Montgomery.....	3,163	1,230	2	4	3,159	1,206	2	4
Muscatine.....	5,156	2,272	11	36	5,233	2,224	13	34
O'Brien.....	2,788	1,217	4	9	2,872	1,147	4	10
Oceola.....	1,397	849	2	0	1,432	792	2	0
Page.....	4,507	1,348	1	33	4,529	1,283	1	33
Palo Alto.....	2,208	1,880	1	10	2,372	1,704	2	7
Plymouth.....	3,821	2,024	0	4	3,959	1,896	1	4
Pocahontas.....	1,953	1,627	15	7	2,098	1,334	12	9
Polk.....	25,140	18,797	76	182	25,305	18,250	74	149
Pottawattamie.....	8,975	4,989	8	23	9,058	4,908	7	19
Poweshiek.....	3,540	2,096	2	18	3,623	1,980	2	17
Ringgold.....	2,606	1,010	0	8	2,645	995	1	8
Sac.....	2,844	1,115	2	8	2,922	1,031	2	8
Scott.....	10,014	7,222	13	17	10,185	7,046	14	20
Shelby.....	2,497	2,214	6	7	2,591	2,210	7	5
Sioux.....	4,228	1,275	7	11	4,308	1,185	6	6
Story.....	4,974	2,269	11	39	5,127	2,108	17	42
Tama.....	4,346	3,275	11	7	4,450	3,160	12	7
Taylor.....	2,945	1,258	1	3	2,949	1,215	1	3
Union.....	3,729	1,809	3	4	3,827	1,680	3	4
Van Buren.....	2,566	946	0	12	2,514	922	0	12
Wapello.....	6,776	4,895	12	30	6,283	5,056	5	25
Warren.....	3,474	1,888	3	34	3,538	1,808	3	33
Washington.....	3,815	1,648	2	20	3,826	1,584	2	20
Wayne.....	2,350	2,163	2	8	2,837	2,192	2	10
Webster.....	5,172	3,920	19	59	5,407	3,725	25	37
Winnebago.....	2,227	1,023	3	2	2,487	895	3	3
Winneshek.....	4,021	3,246	2	11	4,167	3,119	2	11
Woodbury.....	12,734	8,266	13	23	13,230	7,906	12	26
Worth.....	1,546	1,057	1	4	1,796	944	2	4
Wright.....	3,427	1,628	1	15	3,586	1,512	0	16
Total.....	400,046	242,556	675	1,719	408,714	291,680	720	1,612

FOR SECRETARY OF AGRICULTURE AND ATTORNEY GENERAL

COUNTIES	SECRETARY OF AGRICULTURE				ATTORNEY GENERAL		
	Linn (Rep)	Murray (Dem)	Banwell (Prog N. D.)	Mitchell (Prob)	Rankin (Rep)	Wagner (Dem)	Merritt (Prob)
Adair.....	2,929	1,261	0	2	2,719	1,269	3
Adams.....	2,235	1,002	0	6	2,258	954	5
Allamakee.....	4,038	2,346	4	6	4,050	2,294	6
Appanoose.....	4,018	2,814	5	18	4,066	2,760	18
Audubon.....	2,066	1,668	0	6	1,954	1,635	6
Benton.....	3,433	1,938	14	13	3,309	1,949	11
Black Hawk.....	10,343	6,112	32	69	10,321	6,150	69
Boone.....	3,876	2,187	5	57	3,877	1,995	48
Bremer.....	3,011	1,650	9	5	2,962	1,634	5
Buchanan.....	3,918	2,437	1	14	3,852	2,443	16
Buena Vista.....	2,940	1,610	5	13	2,962	1,486	14
Butler.....	2,974	1,068	6	7	2,948	1,043	7
Calhoun.....	2,309	1,507	5	9	2,361	1,347	9
Carroll.....	3,188	3,055	1	4	3,035	3,014	5
Cass.....	4,104	1,924	0	4	4,080	1,875	4
Cedar.....	3,443	1,643	2	4	3,123	1,568	4
Cerro Gordo.....	6,208	5,801	2	11	6,593	5,214	11
Cherokee.....	2,639	1,397	7	13	2,700	1,242	12
Chickasaw.....	2,936	2,415	6	1	2,843	2,355	3
Clarke.....	2,014	1,024	1	8	2,000	997	8
Clay.....	2,271	1,290	10	15	2,325	1,162	16
Clayton.....	4,279	2,930	5	0	4,273	2,871	1
Clinton.....	7,525	4,675	11	9	7,457	4,709	11
Crawford.....	2,955	1,905	7	11	2,930	1,822	13
Dallas.....	4,345	2,389	5	37	4,319	2,307	39
Davis.....	1,999	1,985	2	10	1,921	2,028	10
Decatur.....	2,559	2,200	2	5	2,567	2,155	5
Delaware.....	3,894	1,490	0	15	3,777	1,482	15
Des Moines.....	6,067	3,221	13	27	6,165	3,108	27
Dickinson.....	1,532	1,039	3	8	1,516	970	16
Dubuque.....	6,505	7,397	43	40	6,481	7,254	47
Emmet.....	1,889	1,126	4	20	1,925	1,009	20
Fayette.....	4,916	2,814	13	15	4,915	2,809	16
Floyd.....	3,705	1,591	4	19	3,751	1,504	19
Franklin.....	2,680	1,176	9	15	2,736	1,008	18
Fremont.....	2,506	1,867	0	11	2,507	1,842	11
Greene.....	2,465	1,130	4	24	2,459	1,056	19
Grundy.....	2,650	1,123	4	6	2,575	1,070	6
Guthrie.....	3,264	1,463	2	13	3,173	1,387	12
Hamilton.....	3,366	2,057	7	11	3,437	1,911	10
Hancock.....	2,516	1,527	0	2	2,593	1,161	3
Hardin.....	3,723	1,555	24	20	3,740	1,697	28
Harrison.....	3,739	2,633	0	5	3,734	2,597	5
Henry.....	3,939	1,526	4	23	3,962	1,432	25
Howard.....	2,611	2,355	2	6	2,642	2,269	3
Humboldt.....	2,147	1,084	0	5	2,082	1,099	6
Ida.....	1,940	832	1	2	1,970	728	3
Iowa.....	2,990	2,026	4	15	2,975	2,011	16
Jackson.....	3,052	2,631	3	9	3,053	2,610	16
Jasper.....	5,158	3,653	5	24	4,962	3,678	24
Jefferson.....	3,458	1,450	2	16	3,443	1,461	15
Johnson.....	4,463	5,307	10	5	4,609	5,307	6
Jones.....	3,624	2,078	0	4	3,525	2,075	4
Keokuk.....	3,971	2,620	1	18	3,871	2,695	20
Kossuth.....	3,580	3,606	1	2	3,655	3,136	1
Lee.....	6,716	4,273	2	21	7,423	3,782	21
Linn.....	14,744	7,057	32	51	14,687	6,984	52
Louisa.....	2,161	914	1	7	2,192	850	8
Lucas.....	2,625	1,353	3	16	2,570	1,346	17
Lyon.....	1,763	923	2	2	1,808	851	1
Madison.....	3,074	1,465	3	15	3,030	1,429	18
Mahaska.....	4,056	2,445	11	65	3,898	2,482	69
Marion.....	4,205	3,721	3	46	4,032	3,740	42
Marshall.....	5,481	2,291	6	24	5,530	2,205	24
Mills.....	2,338	946	0	11	2,334	927	11
Mitchell.....	2,428	1,553	0	8	2,451	1,457	8
Monona.....	2,853	2,282	0	0	2,904	2,182	0
Monroe.....	2,412	1,974	1	12	2,383	1,972	13
Montgomery.....	3,143	1,227	2	4	3,147	1,206	4
Muscataine.....	5,157	2,298	10	38	5,165	2,281	30
O'Brien.....	2,758	1,269	4	8	2,804	1,168	9
Osceola.....	1,330	933	2	0	1,358	842	2
Page.....	4,503	1,368	0	40	4,464	1,328	33
Palo Alto.....	2,237	1,945	0	10	2,239	1,804	10
Plymouth.....	3,832	2,139	0	4	3,850	2,020	5
Pocahontas.....	2,051	1,485	12	5	1,999	1,396	8
Polk.....	25,546	17,714	42	212	25,312	17,618	183
Pottawattamie.....	9,042	5,019	4	17	9,032	4,946	17
Poweshiek.....	3,551	2,116	2	18	3,485	2,113	16
Ringold.....	2,554	1,046	0	7	2,591	1,006	9
Sac.....	2,869	1,099	1	8	2,832	1,073	8
Scott.....	10,003	7,242	14	20	9,968	7,277	20

For Secretary of Agriculture and Attorney General—Continued

COUNTIES	SECRETARY OF AGRICULTURE				ATTORNEY GENERAL		
	Linn (Rep)	Murray (Dem)	Banwell (Prog N. D.)	Mitchell (Prob)	Rankin (Rep)	Wagner (Dem)	Merritt (Prob)
Shelby.....	2,643	2,203	1	9	2,536	2,286	3
Sioux.....	4,200	1,321	5	8	4,250	1,227	9
Story.....	4,991	2,310	10	36	4,936	2,211	37
Tama.....	4,325	3,325	12	8	4,343	3,251	5
Taylor.....	2,906	1,295	1	3	2,920	1,234	3
Union.....	3,674	1,779	2	4	3,760	1,739	4
Van Buren.....	2,486	1,217	0	12	2,520	967	12
Wapello.....	6,182	5,201	6	29	5,826	5,830	24
Warren.....	3,510	1,855	4	37	3,483	1,825	40
Washington.....	3,735	1,718	2	19	3,794	1,629	19
Wayne.....	2,803	2,227	2	7	2,819	2,147	10
Webster.....	5,130	4,151	26	72	5,299	3,828	39
Winnebago.....	2,077	1,494	3	2	2,234	1,029	3
Winneschick.....	3,981	3,317	3	12	4,028	3,178	13
Woodbury.....	12,677	8,600	11	23	12,902	8,156	26
Worth.....	1,465	1,206	1	4	1,571	1,024	4
Wright.....	3,396	1,728	14	13	3,414	1,581	13
Total.....	398,518	248,082	570	1,704	399,149	239,881	1,681

FOR COMMERCE COMMISSIONER AND SUPERINTENDENT OF PUBLIC INSTRUCTION

COUNTIES	COMMERCE COMMISSIONER (Two to be elected)					SUPT. OF PUBLIC INSTRUCTION		
	Long (Rep)	Richardson (Rep)	Conway (Dem)	Johnson (Dem)	Jaschen (Prog N. D.)	Solyet (Prog N. D.)	Parker (Rep)	Francis (Dem)
Adair.....	2,717	2,720	1,383	1,285	0	0	2,877	1,296
Adams.....	2,186	2,101	1,092	935	0	0	2,311	971
Allamakee.....	4,019	4,010	2,339	2,264	10	2	4,099	2,284
Appanoose.....	4,020	4,006	2,744	2,766	4	4	4,140	2,685
Audubon.....	1,830	1,818	1,798	1,665	0	0	2,120	1,578
Benton.....	3,255	3,275	1,947	1,912	11	9	3,265	2,020
Black Hawk.....	10,303	10,354	6,102	6,055	35	28	10,265	6,270
Boone.....	3,756	3,697	2,041	1,960	12	10	4,050	1,986
Bremer.....	2,886	2,892	1,573	1,428	40	10	2,795	1,971
Buchanan.....	3,888	3,870	2,394	2,333	0	0	3,951	2,465
Buena Vista.....	2,896	2,877	1,528	1,448	6	5	3,117	1,468
Butler.....	2,881	2,906	1,028	978	3	3	2,961	1,068
Calhoun.....	2,229	2,198	1,381	1,374	4	6	2,418	1,359
Carroll.....	2,935	2,899	3,129	2,929	1	0	3,266	2,876
Cass.....	4,049	3,987	2,131	1,849	0	0	4,238	1,840
Cedar.....	3,357	3,382	1,540	1,451	1	1	3,478	1,536
Cerro Gordo.....	6,384	6,277	5,288	5,071	2	3	7,132	4,875
Cherokee.....	2,577	2,591	1,325	1,204	10	8	2,771	1,281
Chickasaw.....	2,753	2,789	2,403	2,299	6	6	2,827	2,373
Clarke.....	2,006	1,958	985	950	4	4	2,054	970
Clay.....	2,192	2,188	1,193	1,150	12	10	2,334	1,215
Clayton.....	4,251	4,233	2,872	2,766	4	3	4,410	2,793
Clinton.....	7,525	7,477	4,641	4,643	15	10	7,564	4,598
Crawford.....	2,601	2,769	1,887	1,803	10	11	2,934	1,741
Dallas.....	4,248	4,081	2,402	2,439	8	7	4,456	2,330
Davis.....	1,922	1,931	1,908	1,915	1	1	2,035	1,965
Decatur.....	2,545	2,494	2,166	2,113	1	1	2,684	2,132
Delaware.....	3,812	3,790	1,433	1,384	0	0	3,842	1,504
Des Moines.....	6,086	6,072	3,076	2,870	18	13	6,137	3,137
Dickinson.....	1,471	1,383	961	962	4	0	1,552	985
Dubuque.....	6,187	6,300	7,195	6,786	71	38	6,492	6,997
Emmet.....	1,885	1,894	992	952	2	2	2,060	990
Fayette.....	4,895	4,905	2,725	2,657	14	12	4,955	2,847
Floyd.....	3,707	3,597	1,476	1,441	3	3	3,808	1,519
Franklin.....	2,516	2,490	1,057	1,016	7	5	2,794	1,059
Fre蒙特.....	2,451	2,432	1,899	1,850	0	0	2,544	1,838
Greene.....	2,338	2,376	1,106	1,074	2	3	2,505	1,071
Grundy.....	2,514	2,476	1,089	1,061	2	1	2,656	1,127
Guthrie.....	3,081	3,012	1,500	1,425	4	2	3,265	1,435
Hamilton.....	3,276	3,269	1,850	1,760	9	10	3,721	1,803
Hancock.....	2,517	2,494	1,179	1,128	0	0	2,944	1,152
Hardin.....	3,614	3,623	1,738	1,681	20	12	3,862	1,721
Harrison.....	3,650	3,648	2,660	2,543	0	0	3,781	2,569
Henry.....	3,874	3,851	1,464	1,403	4	4	3,990	1,481
Howard.....	2,592	2,621	2,365	2,244	2	2	2,765	2,217
Humboldt.....	2,014	2,015	1,016	972	1	0	2,196	994
Ida.....	1,918	1,901	765	741	0	1	1,976	780
Iowa.....	2,877	2,922	1,975	1,934	6	15	3,079	1,843
Jackson.....	3,003	3,015	2,554	2,533	5	2	3,079	2,556

For Commerce Commissioner and Supt. of Public Instruction—Continued

COUNTIES	COMMERCE COMMISSIONER (Two to be elected)						SUPT. OF PUBLIC INSTRUCTION	
	Long (Rep)	Richardson (Rep)	Conway (Dem)	Johnson (Dem)	Jacben (Prog N. D.)	Solyt (Prog N. D.)	Parker (Rep)	Francis (Dem)
Jasper	4,613	4,932	3,537	3,421	5	4	5,487	3,404
Jefferson	3,420	3,409	1,418	1,381	2	1	3,563	1,392
Johnson	4,410	4,573	5,304	5,006	3	4	4,751	5,178
Jones	3,508	3,569	2,076	1,984	0	0	3,601	2,085
Keokuk	3,845	3,941	2,567	2,476	0	0	3,964	2,631
Kossuth	3,603	3,588	3,100	2,967	3	2	4,020	3,004
Lee	6,681	6,638	4,213	4,070	3	2	6,890	4,104
Linn	14,481	14,829	7,061	6,858	36	36	14,638	7,006
Louisa	2,114	2,118	900	872	2	1	2,213	878
Lucas	2,591	2,449	1,322	1,274	3	3	2,682	1,355
Lyon	1,786	1,771	842	796	3	1	1,916	816
Madison	2,942	2,916	1,478	1,447	2	2	3,082	1,463
Mahaska	3,953	3,873	2,365	2,437	29	12	4,076	2,388
Marion	4,003	3,950	3,718	3,638	2	3	4,241	3,621
Marshall	5,406	5,387	2,272	2,187	7	10	5,497	2,213
Mills	2,290	2,313	971	909	0	0	2,358	931
Mitchell	2,419	2,401	1,445	1,359	0	0	2,557	1,445
Monona	2,813	2,771	2,195	2,264	0	0	2,970	2,155
Monroe	2,359	2,314	1,911	1,777	1	2	2,500	1,851
Montgomery	3,109	3,081	1,252	1,210	3	3	3,195	1,200
Muscatine	5,134	5,175	2,260	2,259	10	11	5,098	2,255
O'Brien	2,765	2,737	1,192	1,119	3	2	2,894	1,152
Osceola	1,316	1,331	830	775	0	0	1,460	808
Page	4,386	4,408	1,412	1,305	1	1	4,582	1,360
Palo Alto	2,168	2,200	1,857	1,722	0	0	2,407	1,762
Plymouth	3,766	3,792	2,038	1,874	0	0	3,959	1,952
Pocahontas	1,882	1,815	1,447	1,424	10	9	2,179	1,393
Polk	24,860	24,415	18,251	17,435	39	39	25,324	17,703
Pottawattamie	8,824	8,872	5,167	1,424	11	8	9,048	4,930
Poweshiek	3,486	3,399	2,045	1,975	3	3	3,567	2,125
Ringgold	2,531	2,497	1,000	979	0	0	2,717	995
Sac	2,799	2,742	1,067	1,041	2	2	2,901	1,070
Scott	9,840	9,919	7,101	7,052	16	14	10,024	7,058
Shelby	2,495	2,561	2,341	2,246	4	6	2,720	2,152
Sioux	4,210	4,247	1,228	1,172	7	4	4,290	1,204
Story	4,730	4,823	2,224	2,180	11	16	5,061	2,196
Tama	4,236	4,240	3,270	3,139	7	14	4,380	3,313
Taylor	2,836	2,814	1,271	1,218	1	0	2,989	1,258
Union	3,740	3,555	1,758	1,683	1	1	3,864	1,722
Van Buren	2,452	2,455	982	953	0	0	2,532	995
Wapello	6,092	6,091	5,231	5,202	6	5	6,313	5,132
Warren	3,452	3,433	1,833	1,812	5	4	3,640	1,842
Washington	3,685	3,778	1,613	1,525	3	2	3,827	1,615
Wayne	2,809	2,784	2,130	2,095	2	2	2,929	2,123
Webster	5,006	4,998	4,031	3,830	24	20	5,362	3,772
Winnebago	2,167	2,149	967	945	3	2	2,228	805
Winnesiek	3,983	3,988	3,180	3,103	2	2	4,170	3,128
Woodbury	12,546	12,615	8,207	7,778	8	6	12,800	8,268
Worth	1,508	1,491	1,039	1,019	2	1	1,608	961
Wright	3,295	3,251	1,615	1,539	0	0	3,587	1,584
Total	389,814	389,259	241,829	233,117	657	537	408,034	237,304

FOR JUDGE OF THE SUPREME COURT

COUNTIES	JUDGE OF THE SUPREME COURT (Three to be elected)					
	Mantz (Rep)	Mul- roney (Rep)	Smith (Rep)	Hart (Dem)	Mitchell (Dem)	Sager (Dem)
Adair	2,773	2,774	2,724	1,229	1,253	1,231
Adams	2,103	2,077	2,085	947	949	927
Afton	3,959	3,949	4,032	2,350	2,254	2,239
Appanoose	3,956	3,961	3,982	2,758	2,732	2,728
Audubon	2,542	1,907	1,931	1,347	1,590	1,541
Benton	3,139	3,154	3,201	1,983	1,994	1,923
Black Hawk	10,275	10,220	10,063	6,092	6,161	6,484
Boone	3,688	3,675	3,661	1,972	2,105	1,913
Bremor	2,507	2,509	2,128	1,779	1,706	2,760
Buchanan	3,776	3,773	3,794	2,419	2,411	2,417
Buena Vista	2,871	2,835	2,802	1,501	1,494	1,471
Butler	2,846	2,843	2,794	1,021	1,040	1,159
Calhoun	2,186	2,207	2,187	1,299	1,464	1,295
Carroll	3,059	2,941	2,957	2,850	2,973	2,833
Cass	4,356	4,045	4,025	1,748	1,832	1,808
Cedar	3,260	3,272	3,307	1,594	1,627	1,481
Cerro Gordo	6,251	6,273	6,261	5,297	5,309	5,280
Cherokee	2,546	2,569	2,527	1,286	1,327	1,251
Chickasaw	2,715	2,726	2,715	2,364	2,319	2,386

For Judge of the Supreme Court—Continued

COUNTIES	JUDGE OF THE SUPREME COURT (Three to be elected)					
	Mantz (Rep)	Mul- roney (Rep)	Smith (Rep)	Hart (Dem)	Mitchell (Dem)	Sager (Dem)
Clarke	1,949	1,933	1,923	960	969	930
Clay	2,138	2,181	2,170	1,200	1,224	1,144
Clayton	4,201	4,169	4,305	2,902	2,864	2,782
Clinton	7,362	7,347	7,419	4,713	4,695	4,647
Crawford	2,753	2,686	2,721	1,792	1,854	1,749
Dallas	4,233	4,164	4,154	2,331	2,344	2,309
Davis	1,877	1,878	1,874	1,940	1,926	1,900
Deatur	2,514	2,512	2,515	2,146	2,145	2,120
Delaware	3,715	3,713	3,776	1,464	1,454	1,423
Des Moines	5,904	5,956	6,018	3,231	3,130	3,033
Dickinson	1,429	1,402	1,425	824	974	900
Dubuque	5,890	5,986	6,996	6,781	6,919	6,317
Emmet	1,871	1,872	1,847	994	987	988
Fayette	4,806	4,780	4,793	2,781	2,737	2,802
Floyd	3,645	3,548	3,454	1,496	1,487	1,503
Franklin	2,490	2,468	2,489	1,026	1,069	1,028
Freemont	2,579	2,440	2,457	1,775	1,850	1,810
Greene	2,354	2,344	2,340	1,014	1,077	1,001
Grundy	2,472	2,425	2,469	1,097	1,099	1,093
Guthrie	3,196	3,100	3,136	1,348	1,388	1,361
Hamilton	3,208	3,227	3,197	1,833	1,918	1,813
Hancock	2,463	2,459	2,440	1,153	1,178	1,142
Hardin	3,585	3,591	3,589	1,717	1,749	1,717
Harrison	3,861	3,666	3,686	2,463	2,574	2,519
Henry	3,900	3,862	3,891	1,485	1,409	1,370
Howard	2,594	2,567	2,594	2,282	2,270	2,259
Humboldt	1,977	1,898	1,946	1,000	1,087	987
Ida	1,913	1,886	1,893	787	792	752
Iowa	2,781	2,766	2,899	2,021	1,991	1,879
Jackson	2,943	2,950	3,013	2,545	2,578	2,555
Jasper	4,946	5,261	4,940	3,563	3,541	3,524
Jefferson	3,372	3,381	3,383	1,424	1,412	1,399
Johnson	3,628	4,034	4,225	6,610	5,503	5,162
Jones	3,438	3,443	3,499	2,095	2,053	2,006
Keokuk	3,781	3,779	3,791	2,647	2,626	2,599
Kossuth	3,526	3,565	3,516	3,038	3,070	2,966
Lee	6,464	6,528	6,543	4,502	4,199	4,158
Linn	14,373	14,509	14,623	7,049	7,106	6,937
Louisa	2,087	2,093	2,104	918	881	876
Lucas	2,471	2,447	2,488	1,318	1,309	1,266
Lyon	1,744	1,742	1,732	836	824	817
Madison	2,976	2,927	2,947	1,447	1,447	1,415
Mahaska	3,839	3,809	3,884	2,414	2,464	2,336
Marion	3,868	3,869	3,873	3,736	3,668	3,605
Marshall	5,315	5,242	5,230	2,195	2,209	2,176
Millis	2,393	2,301	2,324	832	939	900
Mitchell	2,372	2,351	2,365	1,416	1,408	1,397
Monona	2,807	2,800	2,802	2,203	2,205	2,165
Monroe	2,282	2,293	2,316	1,874	1,827	1,766
Montgomery	3,308	3,087	3,110	1,149	1,231	1,176
Muscataine	5,088	5,096	5,133	2,291	2,294	2,232
O'Brien	2,712	2,723	2,740	1,210	1,183	1,145
Osceola	1,294	1,276	1,302	812	818	781
Page	4,556	4,411	4,414	1,270	1,360	1,288
Palo Alto	2,169	2,223	2,149	1,750	1,777	1,710
Plymouth	3,760	3,754	3,740	1,976	1,955	1,929
Pocahontas	1,815	1,840	1,819	1,384	1,566	1,354
Polk	24,304	24,240	24,206	17,746	18,486	17,328
Pottawattamie	9,140	8,827	8,854	4,903	5,112	4,892
Poweshiek	3,407	3,378	3,384	2,050	2,040	2,039
Ringgold	2,505	2,486	2,496	1,004	978	970
Sac	2,721	2,746	2,761	1,082	1,083	1,043
Scott	9,574	9,661	9,770	7,422	7,321	7,087
Shelby	2,859	2,559	2,655	2,026	2,259	2,126
Sioux	4,179	4,171	4,185	1,215	1,219	1,198
Story	4,670	4,701	4,679	2,206	2,320	2,174
Tama	4,167	4,159	4,120	3,252	3,239	3,197
Taylor	2,835	2,806	2,810	1,225	1,213	1,196
Union	3,713	3,675	3,692	1,710	1,705	1,666
Van Buren	2,422	2,429	2,447	987	965	941
Wapello	6,044	6,035	6,103	5,212	5,285	5,118
Warren	3,417	3,394	3,415	1,830	1,840	1,809
Washington	3,679	3,688	3,690	1,674	1,622	1,616
Wayne	2,735	2,743	2,755	2,145	2,150	2,133
Webster	4,605	5,482	4,656	3,726	5,286	3,566
Winnebago	2,119	2,108	2,100	965	986	944
Winneshiek	3,721	3,751	3,801	3,269	3,179	3,159
Woodbury	12,386	12,521	12,483	8,403	8,379	8,118
Worth	1,488	1,453	1,459	1,036	1,045	1,032
Wright	3,271	3,247	3,205	1,604	1,695	1,619
Total	385,738	384,630	385,378	239,704	242,509	234,970

# General Election Statistics

General election returns for U. S. Senator, Elective State Officers and Congressmen are arranged by districts and counties, and the following index refers to the pages upon which county tabulations are recorded:

For Precinct Returns Refer to	For Precinct Returns Refer to	For Precinct Returns Refer to	For Precinct Returns Refer to
COUNTY Page	COUNTY Page	COUNTY Page	COUNTY Page
Adair .....386	Davis .....356	Jefferson .....322	Pocahontas ...382
Adams .....388	Decatur .....356	Johnson .....324	Polk .....368
Allamakee .....330	Delaware .....334	Jones .....338	Pottawattamie 396
Appanoose .....354	Des Moines .....320	Keokuk .....358	Poweshiek .....362
Audubon .....388	Dickinson .....402	Kossuth .....380	Ringgold .....362
Benton .....330	Dubuque .....336	Lee .....324	Sac .....406
Black Hawk .....342	Emmet .....378	Linn .....340	Scott .....326
Boone .....374	Fayette .....336	Louisa .....326	Shelby .....398
Bremer .....344	Floyd .....346	Lucas .....358	Sioux .....406
Buchanan .....332	Franklin .....348	Lyon .....402	Story .....372
Buena Vista .....400	Fremont .....390	Madison .....366	Tama .....352
Butler .....344	Greene .....378	Mahaska .....360	Taylor .....398
Calhoun .....374	Grundy .....348	Marion .....366	Union .....362
Carroll .....376	Guthrie .....390	Marshall .....350	Van Buren .....328
Cass .....388	Hamilton .....378	Mills .....352	Wapello .....364
Cedar .....320	Hancock .....380	Mitchell .....352	Warren .....372
Cerro Gordo .....346	Hardin .....348	Monona .....394	Washington .....328
Cherokee .....400	Harrison .....392	Monroe .....360	Wayne .....364
Chickasaw .....346	Henry .....322	Montgomery .....394	Webster .....384
Clarke .....354	Howard .....350	Muscatine .....326	Winnebago .....384
Clay .....400	Humboldt .....380	O'Brien .....404	Winneshiek .....340
Clayton .....332	Ida .....402	Osceola .....404	Woodbury .....408
Clinton .....334	Iowa .....322	Page .....394	Worth .....352
Crawford .....376	Jackson .....338	Palo Alto .....382	Wright .....386
Dallas .....366	Jasper .....356	Plymouth .....404	

ANSEL BRIGGS, IOWA'S FIRST GOVERNOR, 1846-1850

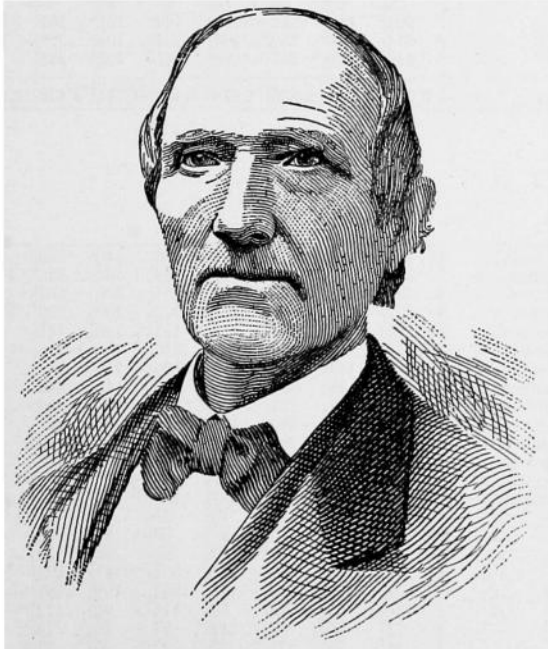

*Ansel Briggs*



## General Election

Official Vote Cast by Precincts in Iowa With

## FIRST DISTRICT

## CEDAR

PRECINCTS	United States Senator		Governor		Lieutenant Governor		Secretary of State		Auditor of State		Treasurer of State	
	Wilson Rep.	Herring Dem.	Hickenlooper Rep.	Kraebel Dem.	Blue Rep.	Gillette Dem.	Royce Rep.	Fagan Dem.	Akers Rep.	Shaw Dem.	Bagley Rep.	Arant Dem.
Cass	47	73	64	57	47	67	49	63	47	65	52	59
Center	154	136	186	103	156	113	152	112	148	114	166	109
Dayton	351	99	379	75	349	85	349	76	355	72	358	70
Fairfield	87	46	98	31	79	45	78	36	75	37	81	34
Durant—Farmington	190	125	198	113	190	109	184	109	196	101	200	95
Sunbury—Farmington	52	45	53	42	42	46	39	39	43	39	45	35
Mechanicsville—Fremont	58	22	60	18	55	22	55	21	49	19	55	19
Stanwood—Fremont	214	95	253	68	226	73	220	72	222	66	227	63
Gower	92	105	100	94	82	100	79	97	83	90	85	88
Inland	160	75	160	70	146	60	151	57	150	53	155	45
Iowa	88	79	107	63	98	55	90	59	96	53	97	50
Linn	40	46	53	30	44	39	42	38	42	39	45	36
Massilon	121	55	119	57	107	59	112	52	114	48	110	47
Pioneer	225	138	249	104	220	124	216	122	217	117	218	111
Red Oak	71	47	81	34	70	43	55	44	59	40	72	36
Rochester	56	68	66	57	57	58	56	57	56	59	58	57
Centerdale—Springdale	153	67	161	59	142	67	142	66	151	54	148	61
West Branch—Springdale	342	94	364	61	330	82	331	79	332	72	333	70
Springfield	287	80	289	77	270	83	273	70	271	69	275	66
Sugar Creek	59	68	76	46	68	52	67	50	64	53	68	49
Tipton—1st Ward	208	138	212	120	199	121	201	112	205	113	200	112
2d Ward	234	124	250	103	235	104	228	107	235	99	241	95
3d Ward	240	124	257	98	237	102	243	94	239	95	243	90
Total	3,529	1,949	3,335	1,578	3,449	1,715	3,422	1,632	3,459	1,567	3,522	1,497

## DES MOINES

Burlington—1st Ward, 1st Precinct	299	150	319	131	290	146	290	134	261	129	288	126
1st Ward, 2d Precinct	356	188	392	150	349	162	358	144	353	143	350	143
2d Ward, 1st Precinct	526	275	591	202	558	220	562	212	572	208	559	214
2d Ward, 2d Precinct	227	230	235	213	222	200	220	184	230	182	224	175
3rd Ward, 1st Precinct	180	136	189	111	163	130	151	111	167	109	156	122
3rd Ward, 2d Precinct	232	192	255	164	240	178	248	164	252	158	249	158
4th Ward, 1st Precinct	116	146	124	138	106	140	118	131	112	128	117	120
4th Ward, 2d Precinct	336	178	356	141	336	148	343	133	339	126	346	122
5th Ward, 1st Precinct	251	163	261	164	238	163	242	153	237	155	244	148
5th Ward, 2d Precinct	278	167	290	146	279	132	279	125	287	124	285	119
6th Ward, 1st Precinct	265	166	281	147	268	150	263	152	260	150	260	152
6th Ward, 2d Precinct	315	160	350	120	315	140	322	125	322	125	326	115
7th Ward, 1st Precinct	554	273	579	237	536	260	558	235	574	231	576	219
7th Ward, 2d Precinct	479	301	501	287	465	294	473	279	375	277	475	271
Augusta Township	25	37	22	40	21	40	19	40	23	38	24	36
Benton Township	94	52	90	56	86	54	90	49	89	53	94	46
Concordia Township	59	31	60	27	53	32	55	28	56	24	59	24
Danville Township	341	142	347	137	324	147	329	133	328	125	334	126
Flint River Township	303	218	314	199	293	198	287	196	291	188	292	190
Franklin Township	136	63	128	59	118	60	122	58	121	53	122	53
Huron Township	71	56	83	42	74	45	79	38	81	35	86	32
Jackson Township	31	25	29	27	27	25	27	22	26	23	27	21
Pleasant Grove	95	65	102	61	89	60	85	58	93	51	99	50
Tama Township	78	37	88	28	76	32	75	29	73	28	77	25
Union Township	101	28	103	25	93	30	95	29	97	27	101	23
Washington Township	98	67	113	58	94	63	96	61	97	63	102	51
Yellow Spring Township	406	97	423	80	393	96	395	86	391	83	410	73
Total	6,252	3,643	6,623	3,192	6,106	3,345	6,181	3,107	6,117	3,036	6,282	2,954

# November 3, 1942

the Counties Arranged in Congressional Districts.

## COUNTY

Secretary of Agriculture		Attorney General		Commerce Commissioner				Supt. of Pub. Instr.		Judges of the Supreme Court						Congressmen	
Linn Rep.	Murray Dem.	Rankin Rep.	Wagner Dem.	Long Rep.	Richardson Rep.	Conway Dem.	Johnson Dem.	Parker Rep.	Francis Dem.	Mentz Rep.	Mulroney Rep.	Smith Rep.	Hart Dem.	Mitchell Dem.	Seger Dem.	Martin Rep.	Nall Dem.
43	71	43	66	43	45	63	56	50	51	43	42	42	59	61	57	47	65
150	115	147	115	144	140	111	102	146	116	132	131	138	115	114	109	160	89
346	85	47	76	350	350	69	66	362	69	343	341	342	70	72	67	354	83
84	38	75	37	73	72	34	34	76	35	69	72	68	36	34	36	78	33
194	98	194	96	188	191	99	89	190	97	182	187	190	99	95	91	194	101
47	37	38	40	39	42	37	35	43	36	40	44	46	39	32	30	52	34
66	20	64	19	50	52	19	19	53	19	50	52	52	23	18	19	53	22
221	72	214	71	212	218	72	63	219	79	206	211	208	73	72	70	222	72
82	95	86	89	84	84	86	82	83	88	80	81	86	91	84	81	94	90
157	53	149	52	154	149	47	48	159	45	151	150	148	47	48	47	156	55
94	55	94	55	92	89	54	52	97	55	87	83	90	58	56	52	88	66
45	36	45	37	43	43	36	36	41	39	42	42	42	37	37	47	42	38
104	56	111	49	108	115	48	41	114	47	104	103	106	50	49	49	123	39
214	127	220	118	210	218	122	114	219	116	208	212	209	124	118	119	210	129
70	40	73	39	64	71	41	36	77	35	64	61	63	41	41	40	72	38
59	60	58	57	51	53	60	57	60	55	54	55	56	58	56	57	58	56
148	65	147	57	146	147	51	51	152	56	136	139	137	62	53	52	144	69
328	78	329	72	329	327	70	67	329	73	316	320	320	79	70	69	328	90
271	74	270	69	260	262	72	68	269	72	257	251	257	74	70	65	288	62
66	54	63	51	65	63	47	47	61	55	65	64	64	48	49	48	70	52
201	111	195	115	195	193	112	109	196	112	191	194	191	110	107	107	196	138
230	103	233	96	228	236	98	92	243	96	219	219	223	101	99	91	230	103
236	100	239	92	229	222	92	89	239	91	221	218	229	100	91	88	225	103
3,443	1,643	3,123	1,568	3,357	3,382	1,540	1,451	3,478	1,536	3,260	3,272	3,307	1,594	1,526	1,481	3,484	1,617

## COUNTY

284	132	278	138	282	284	130	127	288	129	279	279	285	136	131	130	278	141
340	153	350	147	340	336	151	97	346	142	332	333	334	159	148	139	349	146
553	217	566	210	546	542	229	221	548	229	536	544	542	229	227	228	546	215
217	190	225	188	213	218	186	181	227	188	216	216	237	191	189	187	225	185
163	106	160	105	163	165	107	105	170	110	132	168	171	110	113	121	182	107
244	161	245	164	246	249	161	153	248	162	234	233	231	173	171	163	248	157
107	137	118	132	109	107	139	131	109	132	107	113	109	140	126	129	134	110
341	130	326	131	327	339	130	62	337	135	336	337	320	133	132	129	347	125
240	156	242	153	238	228	158	155	234	153	231	237	236	154	151	147	249	143
266	130	265	131	260	263	130	121	261	129	251	248	257	132	130	124	280	126
254	159	266	149	258	260	150	141	261	159	247	250	256	159	154	151	268	141
313	133	318	135	308	312	137	129	306	138	302	298	299	145	147	138	325	114
553	243	569	226	559	568	220	224	550	235	551	564	555	238	221	211	561	211
474	284	479	274	479	462	257	251	467	284	456	455	461	282	273	264	492	249
20	39	25	34	20	21	38	37	22	37	17	17	18	38	35	34	19	39
85	56	86	52	89	88	47	46	89	47	86	85	88	51	50	47	94	47
54	31	54	27	50	54	29	24	55	26	49	53	52	33	30	65	23	
319	143	330	131	341	338	125	122	342	134	322	324	336	139	135	123	321	150
286	195	285	197	292	285	185	188	292	191	280	282	286	199	191	182	299	187
117	63	119	60	115	112	59	54	114	60	109	103	108	59	57	51	127	59
79	41	78	36	78	77	37	36	85	33	77	78	79	41	38	36	89	34
24	30	27	23	25	25	26	24	26	23	23	24	27	26	25	24	31	20
88	61	95	52	89	86	54	51	98	49	83	84	86	58	56	53	96	60
73	31	71	31	72	70	26	27	72	32	71	73	73	28	25	26	84	30
93	32	101	23	93	96	27	26	94	25	92	91	92	29	29	27	96	25
91	68	93	68	98	97	57	57	101	61	91	90	92	66	67	65	106	61
389	100	394	89	396	391	89	82	395	94	395	387	388	83	81	76	416	80
6,087	3,221	6,165	3,108	6,086	6,072	3,076	2,870	6,137	3,137	5,904	5,956	6,018	3,231	3,130	3,033	6,327	2,985

FIRST DISTRICT

HENRY

PRECINCTS	United States Senator		Governor		Lieutenant Governor		Secretary of State		Auditor of State		Treasurer of State	
	Wilson Rep.	Herring Dem.	Hickenlooper Rep.	Kraschel Dem.	Blue Rep.	Gillette Dem.	Royce Rep.	Fagan Dem.	Akers Rep.	Shaw Dem.	Bagley Rep.	Arant Dem.
Baltimore.....	106	72	114	64	96	64	97	60	96	57	98	51
Canaan.....	194	76	199	64	188	73	190	67	197	80	201	56
Center.....	147	96	160	85	148	86	145	85	148	78	148	76
Hillsboro.....	133	42	132	41	130	40	130	37	138	31	133	22
Jackson.....	99	48	102	49	90	53	93	47	90	45	93	43
Jefferson.....	193	143	197	136	189	136	188	131	195	122	194	127
Marion.....	132	55	140	45	130	49	133	45	131	42	130	40
Mount Pleasant—1st Ward.....	397	170	415	148	394	151	394	144	407	134	411	130
2d Ward.....	335	146	361	114	347	114	353	119	343	110	342	107
3rd Ward.....	225	134	240	116	223	122	229	115	234	107	235	107
4th Ward.....	239	109	251	93	238	97	241	93	237	89	248	80
New London Corp.....	328	194	352	170	328	180	319	176	330	169	334	166
New London Township.....	129	61	132	55	126	59	129	61	130	56	131	49
Rome.....	50	49	51	43	46	41	45	42	45	38	49	36
Salem.....	278	67	282	60	277	62	273	63	268	56	268	56
Scott.....	453	136	478	109	447	125	446	118	452	108	451	105
Tippecanoe.....	120	54	121	54	115	50	112	51	115	44	115	43
Trenton.....	111	56	111	55	100	53	100	50	103	46	102	46
Wayne.....	316	63	318	60	311	61	308	55	309	48	311	46
Total.....	3,985	1,771	4,154	1,561	3,921	1,616	3,905	1,559	3,971	1,440	3,994	1,396

IOWA

Dayton.....	93	59	101	57	88	61	93	54	91	54	95	51
English No. 1.....	116	103	132	81	109	77	113	75	115	73	113	64
English No. 2.....	338	175	374	145	320	170	336	150	338	148	342	136
Fillmore.....	111	229	126	206	93	224	99	211	107	206	108	195
Greene.....	71	99	77	89	64	92	68	89	66	86	69	83
Hartford No. 1.....	176	49	179	46	165	54	162	42	162	43	165	38
Hartford No. 2.....	279	157	295	139	244	166	253	145	262	138	267	130
Hilton.....	115	86	132	74	92	89	102	72	103	72	106	66
Honey Creek.....	84	109	97	97	68	101	73	82	72	82	73	82
Iowa.....	119	61	117	61	91	64	95	49	100	42	106	35
Lenox.....	133	181	189	116	98	144	100	99	102	92	102	86
Lincoln.....	95	33	99	28	77	43	88	31	94	25	88	25
Marengo Township.....	98	84	99	82	93	81	92	77	97	75	98	77
Marengo No. 1.....	203	127	222	104	186	118	196	100	196	101	195	104
Marengo No. 2.....	203	159	221	126	198	142	204	131	202	133	211	125
Marengo No. 3.....	155	89	164	75	134	87	140	73	140	72	145	64
Pilot.....	84	96	105	80	75	92	90	80	89	77	89	75
Sumner.....	93	77	108	64	83	79	97	63	93	64	95	61
Troy No. 1.....	131	130	136	111	107	122	114	102	110	101	122	91
Troy No. 2.....	369	217	384	198	326	221	337	195	343	186	347	183
Washington.....	93	90	130	53	69	70	79	54	74	55	86	53
York.....	63	87	80	72	45	75	49	59	46	61	46	55
Total.....	3,222	2,497	3,567	2,104	2,815	2,372	2,980	2,033	3,002	1,986	3,088	1,879

JEFFERSON

Blackhawk Township.....	122	45	123	40	121	40	118	40	122	38	123	33
Buchanan Township.....	143	96	158	70	138	72	143	67	143	65	143	69
Cedar Township.....	76	80	75	79	68	73	69	72	67	69	67	70
Center Township.....	166	80	182	66	166	67	171	61	174	57	171	58
Des Moines Township.....	85	87	81	83	79	80	77	77	84	69	81	70
Fairfield—1st Ward.....	271	116	279	100	273	95	262	98	282	76	283	77
2d Ward.....	398	278	441	230	398	227	395	228	416	206	407	204
3rd Ward.....	623	277	670	224	623	230	627	231	645	205	642	206
4th Ward.....	491	139	513	117	490	106	499	105	492	101	493	101
Liberty Township.....	217	85	226	74	213	82	216	72	221	73	214	73
Lockridge City.....	101	50	111	40	102	35	102	37	105	34	103	33
Lockridge Township.....	103	63	106	62	99	55	104	50	107	45	110	44
Locust Grove—Batavia.....	154	88	163	76	151	82	154	78	158	67	155	75
Locust Grove—Brookville.....	22	16	24	13	20	17	22	10	20	13	21	10
Penn Township.....	122	78	124	72	118	72	123	67	119	70	118	68
Pleasant Plain City.....	46	19	47	15	41	21	45	14	46	13	46	13
Polk—Abingdon.....	59	36	60	32	60	29	61	27	61	28	61	26
Polk—Packwood.....	111	55	109	53	104	54	107	46	110	42	112	42
Round Prairie Township.....	117	60	121	54	115	51	120	46	121	44	115	49
Walnut Township.....	44	81	53	71	42	71	41	68	42	67	40	67
Total.....	3,471	1,819	3,666	1,571	3,421	1,559	3,456	1,494	3,535	1,380	3,505	1,388

\*NOTE—John A. Hughlin was a candidate for congressman in the First District on the

COUNTY

Secretary of Agriculture		Attorney General		Commerce Commissioner				Supt. of Pub. Instr.		Judges of the Supreme Court						Congressmen	
Linn Rep.	Murray Dem.	Hankin Rep.	Wagner Dem.	Long Rep.	Richardson Rep.	Conway Dem.	Johnson Dem.	Parker Rep.	Francis Dem.	Marble Rep.	Mulroney Rep.	Smith Rep.	Hart Dem.	Mitchell Dem.	Sager Dem.	Martin Rep.	Nall Dem.
98	58	98	56	95	93	57	57	100	59	94	92	93	59	55	55	109	61
190	71	197	61	192	191	64	63	192	73	192	194	194	61	58	58	195	70
149	79	154	76	149	149	72	75	154	78	143	147	147	78	74	72	155	77
129	38	134	33	129	131	35	30	135	34	128	127	129	35	32	34	133	37
94	47	95	43	98	91	47	41	99	39	99	90	93	45	43	42	104	42
181	137	188	124	183	188	131	125	201	123	188	187	193	127	125	119	196	125
129	47	131	43	125	127	43	39	130	51	124	123	124	43	42	40	137	47
404	137	402	135	401	398	138	132	407	135	400	404	402	141	126	129	377	155
350	108	347	105	335	336	108	104	352	109	336	337	338	108	101	98	332	123
233	110	234	108	233	233	104	103	234	112	230	227	231	105	105	101	220	126
241	89	243	83	240	241	83	81	239	88	240	236	231	82	86	84	247	84
322	180	328	170	319	313	174	172	326	174	317	321	322	170	171	165	330	171
128	58	131	50	130	129	56	56	121	53	121	118	132	56	53	47	126	57
44	40	43	41	43	18	39	31	47	36	46	46	46	32	30	30	51	34
270	63	270	54	266	266	57	54	276	56	265	265	265	58	57	54	270	62
447	115	444	110	426	430	121	112	440	117	428	433	434	118	112	108	452	119
119	44	117	41	117	113	39	37	122	45	113	112	116	41	41	38	124	43
108	48	103	47	99	99	44	40	107	46	98	100	98	48	42	42	104	51
303	59	303	54	304	305	52	51	308	54	298	303	303	58	56	54	301	73
3,939	1,526	3,962	1,432	3,874	3,851	1,464	1,403	3,900	1,481	3,900	3,862	3,891	1,465	1,409	1,370	3,962	1,557

COUNTY

94	52	86	57	86	86	57	58	87	55	88	83	92	48	54	51	94	50
113	69	118	64	109	111	63	64	116	64	106	98	109	62	66	60	119	62
329	157	330	162	317	326	154	150	343	140	314	317	321	159	153	142	337	149
106	207	100	214	101	103	211	198	132	167	99	95	100	210	205	194	114	198
65	88	65	85	62	63	85	82	74	69	61	59	62	83	84	83	70	82
163	44	167	43	167	162	36	38	166	37	161	160	162	41	38	39	162	44
260	145	256	143	249	250	145	142	269	133	245	248	255	146	146	135	273	137
102	72	99	73	100	93	67	75	104	61	91	89	97	67	74	63	112	66
76	80	74	82	70	70	79	73	78	77	69	68	68	77	80	75	76	76
99	41	101	39	90	95	43	40	99	38	90	85	88	47	46	41	117	50
104	93	102	95	93	93	89	86	98	89	90	86	92	96	91	88	169	86
88	31	91	27	88	86	22	28	93	26	88	84	87	26	26	29	95	26
97	75	94	79	90	90	77	81	94	74	92	90	96	81	80	77	95	80
139	110	196	104	180	183	110	100	194	102	178	179	181	111	111	103	185	112
204	133	202	132	200	197	133	129	213	125	192	194	205	139	129	123	194	135
139	75	144	69	137	136	74	71	139	72	137	136	138	72	68	70	139	73
90	79	89	77	90	94	74	74	94	72	80	79	90	82	79	70	101	69
82	62	87	64	83	89	61	65	98	56	83	79	87	68	68	63	99	63
108	112	108	103	111	116	100	90	111	99	105	111	113	100	93	97	131	103
339	193	335	198	328	323	192	187	351	179	311	319	335	197	189	175	344	211
82	49	78	52	72	69	49	51	71	52	70	66	71	51	50	46	107	50
51	59	46	59	44	37	54	54	55	50	41	41	50	58	61	55	59	69
2,990	2,026	2,975	2,011	2,877	2,922	1,975	1,934	3,079	1,843	2,781	2,766	2,899	2,021	1,991	1,879	3,192	1,982

COUNTY

120	37	122	34	119	123	33	31	120	38	121	120	120	34	35	35	121	37
137	70	140	71	142	140	65	69	149	64	140	138	139	63	64	62	147	64
65	70	66	69	59	62	70	70	74	66	62	62	63	69	69	69	66	71
167	58	164	60	165	167	53	51	172	50	164	162	163	56	57	55	160	61
74	80	75	78	80	71	81	75	89	69	74	76	78	74	73	74	82	73
279	80	277	80	275	270	78	76	284	79	263	268	265	80	80	80	253	99
406	210	408	213	401	400	207	202	415	203	396	402	406	214	210	207	395	212
636	214	626	217	626	630	214	207	636	213	623	623	623	210	209	210	582	231
494	105	492	107	489	484	105	106	509	108	485	488	477	104	106	104	471	118
214	74	215	73	215	213	72	66	224	68	212	213	214	71	68	68	221	69
101	38	100	40	99	98	34	34	100	37	97	96	96	35	32	34	103	31
109	48	111	44	104	105	46	45	109	48	101	101	104	49	48	45	102	45
150	80	148	81	147	147	82	81	151	82	148	149	147	79	79	80	154	76
21	11	21	11	21	21	9	9	20	12	21	21	21	9	9	9	22	11
115	73	115	72	117	116	69	68	127	62	113	115	115	70	69	68	118	70
45	13	45	13	45	45	13	13	49	14	44	44	44	14	14	14	43	11
59	28	59	28	58	59	28	25	61	28	58	57	58	25	26	26	60	25
110	44	103	50	109	109	44	42	111	42	108	105	108	47	46	45	111	45
116	50	115	50	110	111	53	45	117	51	112	113	114	50	48	46	112	50
40	71	41	70	39	38	67	66	46	62	32	32	32	71	70	68	45	64
3,458	1,450	3,443	1,461	3,420	3,409	1,418	1,381	3,563	1,392	3,372	3,381	3,383	1,424	1,412	1,399	3,368	1,463

National Recovery Act and polled a total of 256 votes in Jefferson County.

FIRST DISTRICT

JOHNSON

PRECINCTS	United States Senator		Governor		Lieutenant Governor		Secretary of State		Auditor of State		Treasurer of State	
	Wilson Rep.	Herring Dem.	Hickenlooper Rep.	Keeschel Dem.	Blue Rep.	Gillette Dem.	Ropes Rep.	Fagan Dem.	Alcea Rep.	Shaw Dem.	Bagley Rep.	Arant Rep.
Big House	91	282	124	245	80	266	78	266	70	272	83	257
Cedar	37	191	63	165	32	187	29	181	28	181	31	183
Clear Creek	93	116	101	108	85	107	87	99	91	91	95	88
Oakdale	19	15	25	11	23	11	20	14	20	13	21	11
East Lucas	98	105	106	86	83	96	81	101	88	93	90	88
Fremont	202	238	230	199	203	214	202	194	206	198	215	183
Graham	78	109	91	92	77	99	72	107	79	95	78	93
Hardin	46	181	67	165	41	166	43	166	46	162	48	160
Jefferson	50	199	73	173	50	194	47	193	49	191	46	196
Liberty	53	143	70	123	51	133	46	139	45	141	52	136
Lincoln	81	65	81	63	73	65	74	62	76	57	83	53
Madison	48	105	61	93	51	99	48	102	43	106	49	87
Monroe	21	143	26	137	12	140	13	138	13	142	14	138
Newport	20	132	37	114	15	127	21	121	14	127	17	125
Oxford	198	297	236	257	197	284	197	280	201	269	220	260
Penn.	152	121	166	108	139	129	131	136	136	124	143	114
Pleasant Valley	59	58	70	46	57	50	61	46	64	44	64	44
Scott	109	124	114	116	91	130	90	127	91	127	99	117
Sharon	101	75	113	60	79	81	80	77	84	67	91	68
Union	92	142	110	117	78	135	86	131	87	124	95	117
Washington	71	28	71	27	61	35	65	30	63	31	66	28
West Lucas	252	189	302	134	256	163	248	168	262	153	272	142
Iowa City—1st Ward, 1st Precinct	167	321	190	280	165	290	160	293	169	280	170	272
1st Ward, 2d Precinct	214	202	265	144	219	173	213	177	229	155	231	151
2d Ward, 1st Precinct	308	347	386	261	313	314	297	324	323	293	325	280
2d Ward, 2d Precinct	319	271	446	145	377	194	368	197	393	172	402	158
3rd Ward	227	481	251	429	192	473	201	458	196	467	198	449
4th Ward, 1st Precinct	284	380	367	297	283	355	284	340	293	321	305	301
4th Ward, 2d Precinct	403	323	471	255	413	276	405	286	422	262	437	250
5th Ward, 1st Precinct	366	383	468	268	387	314	378	316	398	283	405	275
5th Ward, 2d Precinct	364	314	463	211	381	254	382	272	398	245	409	233
Total	4,623	5,980	5,655	4,924	4,564	5,506	4,507	5,543	4,677	5,286	4,852	5,067

LEE

Cedar	133	55	132	54	114	60	125	41	130	36	124	40
Charleston	123	68	121	60	107	65	123	58	115	56	112	55
Denmark	154	85	165	62	149	64	141	70	143	67	147	61
Des Moines	110	74	117	58	105	60	109	57	108	53	112	48
Donnellson	245	94	242	93	214	99	227	76	229	74	226	71
Franklin	76	56	82	48	71	45	69	40	75	38	71	38
Green Bay	100	72	109	64	100	70	104	64	104	64	100	66
Harrison	95	59	101	54	91	58	100	44	95	50	97	46
Jackson	202	125	198	122	193	115	194	115	192	117	196	112
Jefferson	72	75	76	71	67	73	71	66	72	69	73	63
Marion	85	96	94	79	56	100	73	67	75	72	72	64
Montrose	273	169	281	155	272	157	271	151	266	154	272	146
Pleasant Ridge	71	73	72	66	62	67	62	66	58	66	59	66
Van Buren	128	72	126	70	127	66	126	61	126	63	128	61
Washington	155	131	171	113	156	122	147	120	147	117	153	108
West Point	158	263	167	238	138	240	142	216	151	215	149	203
Fort Madison—1st Ward	369	301	395	268	374	268	380	255	386	250	378	248
2d Ward	494	312	546	262	518	269	521	256	528	249	527	242
3rd Ward	399	317	401	315	374	305	396	271	398	265	387	273
4th Ward	365	373	381	355	337	362	361	333	346	338	346	340
5th Ward	384	359	413	316	387	326	405	290	403	293	403	289
Keokuk—1st Ward	520	208	533	181	506	197	523	175	519	176	519	175
2d Ward	181	366	190	341	184	327	183	324	185	325	182	326
3rd Ward	620	252	627	245	606	246	612	233	611	229	610	225
4th Ward	128	174	125	175	123	173	126	167	124	170	124	169
5th Ward	604	223	592	216	568	215	574	200	580	199	593	198
6th Ward	292	246	288	240	274	239	275	232	275	231	279	224
7th Ward	349	202	344	192	337	191	345	175	341	179	344	174
Total	6,885	4,900	7,089	4,513	6,610	4,579	6,790	4,221	6,787	4,215	6,783	4,131

COUNTY

Secretary of Agriculture		Attorney General		Commerce Commissioner				Supt. of Pub. Instr.		Judges of the Supreme Court						Congress-men	
Linn Rep.	Murray Dem.	Rankin Rep.	Wagner Dem.	Long Rep.	Richardson Rep.	Conway Dem.	Johnson Dem.	Parker Rep.	Francis Dem.	Mantz Rep.	Mulhoney Rep.	Smith Rep.	Hart Dem.	Mitchell Dem.	Sager Dem.	Martin Rep.	Nall Dem.
78	268	80	266	67	80	267	258	80	264	63	64	71	284	263	257	90	267
27	191	29	185	26	30	183	178	32	179	21	20	23	190	188	182	42	182
98	90	91	93	88	87	95	89	87	94	76	82	85	113	106	95	97	103
22	12	21	12	21	21	12	12	22	14	20	21	20	13	11	12	17	15
87	97	83	96	80	81	99	92	84	94	76	72	76	106	99	95	87	97
200	204	206	192	198	205	191	179	210	187	176	194	207	230	187	183	189	221
69	106	71	96	71	77	95	90	76	101	61	62	65	166	100	97	91	89
45	168	51	156	43	49	163	152	64	151	43	43	50	167	161	154	55	156
43	185	46	193	48	48	191	182	49	189	33	40	46	198	192	184	48	194
42	146	47	135	38	45	142	131	48	132	38	39	47	146	139	131	49	142
78	61	84	53	79	78	52	50	80	53	64	70	73	72	52	52	79	67
53	94	45	101	48	49	95	92	44	102	46	41	45	97	99	97	51	97
13	142	11	141	11	13	141	138	13	137	10	12	15	142	137	135	19	138
14	128	15	126	18	16	123	124	16	127	15	13	14	132	127	127	37	109
199	277	199	272	188	203	273	258	218	259	189	184	196	282	262	258	169	317
136	122	143	109	130	136	117	110	141	112	132	125	130	129	118	118	140	125
63	47	59	46	58	60	46	44	64	43	57	56	58	53	48	48	70	47
85	133	88	127	87	91	125	119	90	124	86	84	92	136	119	113	102	124
78	76	85	66	85	88	61	59	96	65	58	74	81	97	72	67	85	82
77	137	84	129	82	82	121	116	88	120	58	68	82	165	127	120	79	149
67	30	64	28	64	65	29	27	64	29	51	59	60	40	32	31	62	36
242	170	254	158	237	245	162	147	257	161	195	230	239	216	157	157	252	169
159	282	162	286	158	163	281	265	179	263	122	138	149	346	288	279	183	267
212	171	227	158	217	226	153	149	231	155	161	197	206	236	179	161	221	169
300	307	307	305	301	317	299	270	332	276	246	267	271	377	325	307	317	306
374	190	376	183	372	371	171	167	395	171	263	327	321	317	225	205	337	243
182	469	185	478	180	193	467	453	195	449	154	159	175	513	466	336	265	398
264	252	285	326	267	279	331	308	304	302	221	252	256	417	337	332	319	316
403	277	417	270	396	414	279	248	417	275	320	361	370	393	290	275	425	275
370	316	390	296	373	385	293	275	379	309	287	338	342	445	320	304	387	299
383	241	403	230	378	388	247	225	396	241	281	342	360	392	278	252	369	263
4,463	5,397	4,609	5,307	4,410	4,573	5,304	5,006	4,751	5,178	3,628	4,034	4,225	6,610	5,503	5,162	4,736	5,462

COUNTY

119	46	142	32	120	118	43	41	120	44	117	117	120	46	42	41	135	43
114	58	131	49	111	111	58	55	112	60	109	108	109	61	58	57	124	56
142	70	165	60	145	141	62	58	154	60	138	140	141	87	64	61	156	64
104	56	129	43	106	102	51	54	112	58	101	99	99	59	55	54	113	59
222	84	251	61	223	223	73	67	238	70	207	210	213	87	74	73	237	80
71	36	83	37	67	65	38	36	74	36	67	63	65	47	40	39	82	35
104	64	112	53	103	100	62	63	104	63	85	98	100	70	66	62	108	59
93	50	101	47	98	93	44	41	95	50	83	85	91	57	51	47	102	47
198	117	211	109	203	189	109	106	195	115	191	191	193	117	112	108	194	121
72	65	84	59	69	70	61	55	80	59	66	65	69	68	63	60	72	68
68	72	89	71	67	66	70	64	73	69	63	63	66	73	67	64	95	62
272	149	295	140	273	273	143	148	278	147	264	263	266	159	151	149	276	153
68	62	69	64	61	60	64	63	64	62	54	61	56	72	63	67	70	63
125	67	135	59	128	126	60	61	130	63	128	128	126	64	63	62	122	66
152	115	167	108	150	146	110	111	153	110	140	142	143	121	115	118	149	128
147	215	163	214	140	134	216	208	157	200	131	141	141	220	201	197	166	213
375	255	429	214	378	367	261	250	432	205	353	359	360	270	259	253	374	255
518	263	570	218	513	522	253	233	533	237	507	509	511	265	248	248	506	272
334	277	430	253	374	370	282	270	379	285	364	373	367	300	277	279	402	279
345	355	335	282	343	341	355	341	371	331	339	331	333	368	341	325	377	328
391	303	448	261	393	396	296	280	388	302	370	376	381	356	300	300	394	308
520	171	562	154	515	518	172	167	518	171	508	518	513	182	166	172	504	200
185	320	226	295	181	181	331	323	188	319	179	181	181	332	319	319	189	325
612	224	699	186	605	604	226	217	614	224	593	597	600	234	224	222	606	252
123	173	137	164	124	123	171	171	126	170	121	124	121	174	176	179	120	176
577	198	612	168	575	590	196	190	576	198	568	570	569	210	201	200	569	212
279	227	321	214	279	272	227	225	279	228	271	276	272	238	228	228	274	238
336	181	367	167	339	337	174	172	347	168	337	340	337	185	175	174	327	194
6,716	4,273	7,423	3,782	6,681	6,638	4,213	4,070	6,890	4,104	6,464	6,528	6,543	4,502	4,199	4,158	6,843	4,356

FIRST DISTRICT

LOUISA

PRECINCTS	United States Senator		Governor		Lieutenant Governor		Secretary of State		Auditor of State		Treasurer of State	
	Wilson Rep.	Herring Dem.	Hickeloooper Rep.	Kraschel Dem.	Blue Rep.	Gillette Dem.	Ropes Rep.	Fagon Dem.	Akers Rep.	Shaw Dem.	Bagley Rep.	Arant Dem.
Columbus City	247	91	254	71	209	75	212	64	217	61	224	56
Columbus Junction	263	108	283	88	257	94	259	88	254	87	253	87
Concord	87	72	94	66	87	61	81	60	85	56	87	54
Cotter	82	18	88	11	80	14	78	17	86	9	87	9
Eliot	150	95	162	73	143	82	141	75	144	62	154	68
Elm Grove	123	27	127	22	127	18	122	20	128	14	129	13
Grandview	128	61	132	68	116	56	118	54	125	48	124	44
Hopewell	38	15	38	13	33	15	31	16	33	15	33	13
Jefferson	61	40	72	25	63	31	63	31	64	30	61	27
Letts	93	71	101	59	89	57	90	57	94	53	97	51
Marshall	74	40	73	39	65	33	61	35	64	29	63	28
Morning Sun	272	143	295	115	259	121	265	111	269	111	270	107
Oakland	48	48	44	46	39	48	40	46	42	43	37	45
Port Louisa	38	24	42	24	37	20	38	20	39	18	36	18
Union	52	47	59	39	50	43	49	42	51	42	52	40
Wapello City	399	189	423	146	369	149	376	139	384	127	377	126
Wapello Township	146	82	160	61	126	64	133	62	135	57	138	51
Total	2,301	1,171	2,447	956	2,149	981	2,157	937	2,214	862	2,222	837

MUSCATINE

Bloomington	151	88	159	79	158	77	162	73	162	71	161	72
Cedar	44	38	54	30	44	35	48	30	47	30	50	26
Fruitland	106	29	110	27	105	27	110	22	110	21	110	21
Fulton	100	85	106	83	97	82	100	70	98	73	102	70
Goshen	85	63	92	57	87	59	97	49	94	51	98	48
Lake	58	57	59	55	54	57	53	53	62	46	65	44
Montpelier	67	91	66	87	65	79	66	77	67	74	68	74
Moscow	69	57	74	51	67	53	71	50	75	44	78	41
Muscataine—1st Ward	716	408	737	363	705	358	719	343	719	339	730	325
2d Ward	834	292	866	256	835	256	835	243	841	223	847	223
3rd Ward, 1st Precinct	602	299	584	263	572	280	695	252	601	250	202	255
3rd Ward, 2d Precinct	528	223	550	204	529	202	528	94	532	188	543	183
4th Ward	382	233	393	208	377	209	374	202	376	206	382	195
Orono	75	54	77	49	68	46	67	44	60	41	68	42
Pike	132	131	143	117	136	121	137	121	145	112	146	114
Seventy-Six	66	75	78	63	66	70	71	64	73	63	75	63
Sweetland	171	82	175	75	173	70	173	60	171	60	179	55
Wapsinonoc	545	269	587	223	566	236	567	225	573	219	579	216
Wilton	346	198	362	182	339	188	341	172	350	161	353	160
Total	5,077	2,772	5,272	2,472	5,043	2,505	5,414	2,244	5,156	2,272	5,233	2,224

SCOTT

Davenport—1st Ward, 1st Precinct	134	196	134	190	124	194	71	177	73	177	132	171
1st Ward, 2d Precinct	306	409	307	409	281	413	302	385	294	390	297	384
1st Ward, 3rd Precinct	332	354	329	359	308	354	318	336	318	335	319	329
1st Ward, 4th Precinct	110	106	102	112	100	107	106	95	102	99	103	99
2d Ward, 1st Precinct	144	186	143	185	137	184	150	172	146	175	146	170
2d Ward, 2d Precinct	213	319	214	320	192	327	203	309	200	304	205	296
2d Ward, 3rd Precinct	460	443	460	441	314	452	449	410	445	406	454	396
2d Ward, 4th Precinct	327	237	326	233	297	246	319	220	317	218	319	215
3rd Ward, 1st Precinct	151	209	149	212	141	209	151	196	142	196	143	193
3rd Ward, 2d Precinct	237	227	233	222	208	233	227	212	224	220	225	215
3rd Ward, 3rd Precinct	661	430	676	405	621	421	656	374	649	371	659	362
4th Ward, 1st Precinct	209	265	206	262	198	255	205	239	204	240	202	243
4th Ward, 2d Precinct	281	226	292	226	272	221	277	195	274	203	270	201
4th Ward, 3rd Precinct	402	249	411	236	383	246	381	228	389	225	394	217
4th Ward, 4th Precinct	402	155	407	149	375	164	391	146	390	144	393	137
5th Ward, 1st Precinct	202	171	194	171	185	169	191	160	191	162	190	163
5th Ward, 2d Precinct	403	413	415	394	380	410	395	382	391	385	390	381
5th Ward, 3rd Precinct	567	280	594	246	573	256	581	242	573	244	579	238
5th Ward, 4th Precinct	568	290	618	242	573	258	582	236	577	237	579	236
6th Ward, 1st Precinct	284	250	308	223	285	232	287	225	287	232	291	218
6th Ward, 2d Precinct	557	369	582	323	553	335	566	313	565	311	565	308
6th Ward, 3rd Precinct	354	257	367	239	349	251	368	221	360	227	365	226
6th Ward, 4th Precinct	729	323	764	280	721	306	751	265	750	266	750	259

COUNTY

Secretary of Agriculture		Attorney General		Commerce Commissioner				Supt. of Pub. Instr.		Judges of the Supreme Court						Congressmen	
Linn Rep.	Murray Dem.	Rankin Rep.	Wagner Dem.	Long Rep.	Richardson Rep.	Conway Dem.	Johnson Dem.	Parker Rep.	Francis Dem.	Mantz Rep.	Mulroy Rep.	Smith Rep.	Hart Dem.	Mitchell Dem.	Seger Dem.	Marth Rep.	Nail Dem.
215	63	221	58	210	207	66	59	223	62	209	208	208	65	56	59	225	64
259	81	259	79	247	247	89	84	255	80	241	248	245	96	87	87	232	96
80	62	84	55	83	81	56	58	90	52	81	79	79	58	56	57	83	60
83	12	82	12	80	81	12	11	83	13	83	81	81	11	13	12	77	18
141	74	145	67	142	137	74	72	145	71	141	139	140	74	69	70	161	65
126	17	129	13	126	127	15	15	131	15	120	123	125	21	18	17	132	18
123	49	125	44	117	118	46	44	121	44	118	117	118	51	47	48	124	54
33	16	33	14	31	31	15	15	35	14	32	32	33	12	12	11	36	14
64	30	65	28	55	55	29	29	60	29	55	56	55	31	31	31	63	29
90	55	87	56	90	95	54	51	99	51	86	85	86	57	57	55	90	52
61	35	65	27	62	61	30	30	68	30	61	60	63	29	31	28	68	36
261	119	265	111	261	263	112	112	266	113	261	262	266	113	111	110	269	119
36	48	38	45	35	38	47	43	37	47	36	38	38	42	43	43	44	44
39	17	38	16	38	37	17	18	38	19	34	37	36	20	19	19	37	21
51	42	52	40	48	49	41	41	52	43	47	47	47	44	43	41	58	36
370	135	375	132	360	365	138	131	376	136	355	355	356	137	132	131	379	124
129	59	129	53	129	126	59	59	134	59	127	128	128	57	56	67	139	59
2,181	914	2,192	850	2,114	2,118	900	872	2,213	878	2,087	2,093	2,104	918	881	876	2,217	909

COUNTY

159	75	162	70	163	160	74	76	159	79	160	161	163	77	75	74	151	81
47	30	51	25	47	50	25	26	56	23	49	48	50	27	28	26	44	33
108	24	110	21	110	110	21	22	108	23	108	109	112	22	21	20	113	23
102	74	102	75	97	95	73	73	96	74	89	90	98	78	76	73	100	71
95	50	94	52	95	93	50	52	99	50	94	94	92	52	54	54	96	50
58	50	59	49	60	60	47	46	63	48	59	57	57	50	50	49	60	51
66	74	66	76	65	65	76	75	64	73	64	64	66	73	74	72	69	70
72	49	72	47	75	76	45	44	73	47	75	74	74	44	45	45	74	46
726	330	720	339	719	727	331	336	725	330	717	717	716	329	327	319	663	331
834	230	840	225	837	839	227	226	840	229	830	829	839	232	237	227	803	234
593	257	595	259	592	592	256	253	591	243	589	587	589	252	262	246	558	251
541	183	540	181	537	541	182	180	541	181	534	538	537	181	181	178	515	190
373	202	379	200	377	376	192	195	386	192	374	375	372	193	198	196	356	193
70	42	71	39	72	73	36	37	72	41	64	67	69	43	38	35	74	40
143	115	145	112	142	144	113	114	150	110	140	142	142	115	115	111	149	110
73	66	71	66	72	72	64	65	72	64	72	71	72	66	64	63	70	61
175	60	174	56	171	168	55	59	174	55	169	171	174	56	54	58	168	65
575	222	570	223	562	586	228	228	575	223	561	565	570	231	226	222	538	261
347	166	344	166	341	348	166	162	345	170	340	337	341	170	171	166	325	186
5,157	2,298	5,165	2,281	5,134	5,175	2,260	2,259	5,098	2,255	5,088	5,096	5,133	2,291	2,294	2,232	4,926	2,346

COUNTY

124	180	122	179	125	127	175	174	127	171	62	120	125	162	177	173	71	178
285	389	291	398	282	288	390	383	286	379	284	281	285	397	389	385	287	397
312	340	311	345	305	314	344	332	312	334	299	296	302	343	340	330	312	345
101	101	103	97	101	104	97	95	102	97	95	96	96	100	98	98	93	97
140	182	148	171	135	140	175	174	137	174	133	133	139	178	172	170	140	175
206	203	196	213	192	200	207	206	204	300	189	194	197	309	308	303	201	301
433	423	435	420	431	441	402	397	436	393	410	415	429	428	409	401	427	422
310	225	312	227	307	321	220	214	310	220	306	306	302	228	223	218	307	225
140	197	144	192	141	139	194	192	141	187	139	149	138	197	190	185	134	193
217	227	219	225	219	223	223	217	223	219	214	221	220	228	217	216	213	232
643	380	644	386	628	633	374	369	647	361	619	625	621	388	387	373	630	400
201	248	197	248	202	199	238	242	204	237	191	192	194	244	245	240	194	236
267	213	267	211	265	273	204	199	276	196	263	269	268	208	214	202	268	203
390	229	389	225	377	386	226	214	394	222	367	372	378	232	226	215	389	227
385	148	382	150	381	382	141	139	389	140	369	373	372	162	153	149	371	153
189	161	183	167	187	186	161	164	184	160	178	180	180	166	167	162	180	164
381	401	392	389	382	391	394	393	390	384	374	366	381	400	397	380	350	392
568	252	567	253	569	573	250	242	579	234	566	551	558	253	258	240	566	271
567	234	568	231	575	577	240	230	589	229	560	557	568	253	251	238	569	262
288	226	289	224	286	288	214	212	282	217	277	281	282	217	218	210	285	225
557	321	557	321	547	553	316	300	560	308	536	535	542	319	325	307	535	333
354	232	358	233	349	353	231	227	355	226	343	342	351	237	236	220	353	232
743	268	735	279	731	740	266	259	730	264	712	719	718	287	278	271	699	305



FIRST DISTRICT

SCOTT

PRECINCTS	United States Senator		Governor		Lieutenant Governor		Secretary of State		Auditor of State		Treasurer of State	
	Wilson Rep.	Herring Dem.	Hickenlooper Rep.	Krasschel Dem.	Blue Rep.	Gillette Dem.	Ropes Rep.	Fagan Dem.	Abres Rep.	Shaw Dem.	Bagley Rep.	Arant Dem.
Bettendorf—1st Ward	234	94	234	95	225	97	237	85	232	86	231	88
2d Ward	97	82	95	80	83	81	95	73	92	75	93	73
3d Ward	62	94	64	94	60	96	64	89	61	91	61	89
Allens Grove Township	98	54	95	54	75	56	92	37	85	42	87	38
Blue Grass Township—1st Precinct	133	64	130	72	119	63	123	55	125	53	126	52
2d Precinct	68	58	66	59	64	57	67	47	66	50	71	44
Buffalo Township—1st Precinct	102	157	98	154	91	155	94	146	94	145	94	142
2d Precinct	29	47	30	45	30	42	33	36	29	37	33	34
Butler Township	69	97	68	97	63	88	70	80	68	79	75	69
Cleona Township	52	47	52	46	44	42	48	34	48	35	51	31
Davenport Township—1st Precinct	94	107	92	103	85	106	92	98	88	96	91	97
2d Precinct	102	66	97	68	88	62	92	54	88	57	94	52
Hickory Grove Township	97	70	100	59	92	59	96	49	94	48	97	44
LeClaire Township	238	106	247	93	225	97	231	87	228	89	233	82
Liberty Township	75	44	72	46	66	45	73	35	73	35	75	32
Lincoln Township	85	55	81	52	79	64	81	42	83	44	88	37
Pleasant Valley Township	187	111	180	110	173	100	180	91	177	95	179	92
Princeton Township	140	71	137	67	129	66	128	58	129	57	133	57
Rockingham Township	42	50	41	47	39	49	38	40	39	45	38	47
Sheridan Township	157	113	162	104	145	111	162	91	161	85	168	80
Winfield Township	98	118	91	119	89	125	92	115	93	111	97	109
Total	10,292	8,059	10,464	7,743	9,639	7,894	10,115	7,185	10,014	7,222	10,185	7,046

VAN BUREN

Bonaparte	232	96	236	79	234	75	228	80	236	72	229	71
Cantril	134	85	140	80	133	77	139	67	142	67	140	65
Cedar	75	35	80	31	73	34	73	32	81	26	79	28
Chequest	101	53	97	51	93	48	91	49	95	46	92	49
Dea Moines	76	41	85	33	81	35	78	37	83	31	83	31
Douds	146	59	148	56	142	55	141	56	153	48	147	50
Farmington	266	133	275	115	256	120	266	112	271	106	263	107
Fremont	139	62	145	52	138	55	135	52	138	52	134	52
Harrisburg	95	49	99	42	92	46	92	43	99	37	99	36
Henry	48	35	56	24	51	26	53	24	58	21	56	19
Keosauqua	303	150	327	120	298	121	324	108	315	97	314	97
Lick Creek	120	55	127	45	120	48	120	45	120	47	122	46
Milton	223	163	223	146	214	140	214	133	225	128	222	127
Pittsburg	83	29	84	27	25	22	84	18	85	18	85	17
Selma	85	43	86	40	79	41	79	40	86	32	83	33
Stockport	115	55	119	47	110	53	113	49	118	43	119	41
Vernon	119	39	116	38	112	31	109	33	114	28	107	32
Washington	53	24	57	19	52	20	53	17	54	15	54	16
Winchester	84	44	87	41	82	41	80	34	93	32	86	37
Total	2,493	1,250	2,587	1,086	2,385	1,087	2,452	1,034	2,566	946	2,514	922

WASHINGTON

Brighton Township	217	116	211	102	201	118	205	100	209	91	209	90
Cedar Township	101	39	103	35	94	39	98	31	100	28	103	26
Clay Township	99	40	102	38	100	35	100	37	100	39	99	36
Crawford Township	281	58	294	42	277	44	272	47	279	40	279	39
Dutch Creek Township	83	59	81	60	77	55	78	50	82	49	78	49
Kalona	116	83	136	66	122	74	113	80	126	67	127	64
Richmond	47	88	49	86	43	84	38	87	39	86	39	84
Franklin Center	71	39	74	36	70	36	75	32	75	33	72	32
West Chester	90	32	97	24	88	28	90	23	88	20	91	21
Highland Township	62	55	67	57	51	58	56	52	60	48	61	46
Iowa Township	137	260	140	255	124	254	117	258	121	253	121	251
Jackson Township	113	88	119	83	113	80	117	74	114	78	120	70
Nira	33	28	36	25	33	26	31	27	35	23	35	22
Wellman	374	140	419	99	382	119	371	127	381	114	383	110
Marion Township	94	54	95	51	84	59	87	53	86	53	91	46
Oregon Township	265	82	277	67	263	69	262	69	261	70	260	67
Seventy-Six Township	82	63	88	58	72	62	73	62	73	63	77	56
Washington—1st Ward	193	90	201	84	191	83	187	82	190	78	191	76
2d Ward	331	157	341	142	331	142	332	134	338	128	334	126
3d Ward	512	142	518	124	497	130	508	127	504	121	506	112
4th Ward	319	109	330	98	315	99	314	97	319	96	316	93
Washington Township	238	89	253	70	236	74	232	72	235	70	234	68
Total	3,858	1,911	4,021	1,702	3,764	1,768	3,751	1,721	3,815	1,648	3,826	1,584

COUNTY

Secretary of Agriculture		Attorney General		Commerce Commissioner				Supt. of Pub. Instr.		Judges of the Supreme Court						Congressmen	
Linn Rep.	Murray Dem.	Rankin Rep.	Wagner Dem.	Long Rep.	Richardson Rep.	Conway Dem.	Johnson Dem.	Parker Rep.	Franco Dem.	Maniz Rep.	Mulrony Rep.	Smith Rep.	Hart Dem.	Mitchell Dem.	Sager Dem.	Martin Rep.	Nell Dem.
229	86	227	90	224	226	87	86	222	86	222	219	220	89	90	89	229	88
93	73	92	72	89	93	73	72	93	71	91	92	91	72	71	70	94	74
60	92	61	92	59	61	90	90	58	90	58	60	62	93	93	59	60	94
88	38	83	44	81	82	41	42	85	41	83	80	79	42	42	42	86	49
125	53	122	54	122	120	51	51	123	49	119	121	119	51	50	47	121	61
65	49	67	50	66	66	47	47	68	44	64	71	67	44	42	44	72	47
94	144	95	144	93	93	139	138	95	138	95	94	95	137	139	137	91	145
31	40	26	43	30	27	39	39	29	38	28	27	30	38	40	37	30	40
70	78	66	78	67	71	69	67	66	76	69	68	68	75	75	72	73	74
48	36	50	32	51	48	30	28	52	28	49	51	52	31	27	26	56	33
89	100	89	101	89	88	99	93	89	96	85	84	87	98	97	95	88	97
94	56	90	61	90	90	55	56	95	52	86	87	88	63	59	58	90	61
95	49	85	58	89	92	52	45	90	47	81	79	84	56	52	50	96	49
226	94	229	94	225	227	84	82	224	91	227	220	228	87	93	91	231	82
78	35	74	34	72	74	32	31	73	34	72	67	72	35	35	35	68	42
87	42	84	44	81	81	43	44	84	42	84	82	89	43	43	38	89	40
179	95	175	96	176	181	90	86	173	93	171	171	174	96	93	90	185	89
130	60	133	60	129	129	57	60	132	54	127	126	125	60	61	54	136	54
38	47	38	47	37	38	46	46	40	46	40	42	42	44	43	44	42	45
172	84	164	85	160	160	82	83	164	85	155	154	160	93	85	84	184	88
93	114	89	116	93	91	113	112	96	108	92	93	95	116	112	109	98	112
10,003	7,242	9,968	7,277	9,840	9,919	7,101	7,052	10,024	7,058	9,574	9,861	9,770	7,422	7,321	7,087	9,793	7,432

COUNTY

233	76	241	73	226	227	74	71	233	70	226	227	227	72	72	71	232	71
137	71	141	66	137	141	70	65	145	71	139	136	138	65	68	66	134	70
80	27	79	28	76	76	26	26	75	32	73	74	75	29	28	27	75	32
91	49	90	48	92	89	49	48	97	44	92	95	94	50	47	49	99	46
83	33	83	31	77	78	34	32	82	33	76	75	75	35	34	35	82	35
145	53	145	51	140	142	53	51	147	49	141	143	144	50	49	47	147	49
259	115	277	103	261	259	112	111	264	112	258	262	263	111	107	103	264	116
135	52	133	51	132	133	54	52	135	55	131	133	133	54	51	53	132	61
97	40	98	37	90	94	38	37	97	38	89	89	90	39	38	36	97	41
54	20	56	20	54	53	21	21	56	22	51	50	52	23	21	21	55	21
313	107	307	104	303	302	101	94	315	106	297	300	302	100	97	93	306	120
121	47	120	46	119	121	46	44	125	45	121	120	120	45	44	44	124	43
220	134	216	131	213	212	131	130	222	132	212	211	212	132	133	129	218	136
82	20	84	17	87	87	16	17	88	20	81	83	82	19	20	19	87	22
80	37	82	35	81	81	34	32	84	35	79	78	79	35	33	32	83	36
117	44	118	44	117	117	41	41	116	44	111	111	112	44	44	42	118	43
104	37	115	30	108	109	32	30	112	32	106	106	111	34	28	27	109	30
49	20	51	19	50	48	18	19	50	21	49	50	50	18	19	16	55	18
86	35	86	35	89	86	32	32	89	34	90	87	88	33	32	31	86	31
2,486	1,017	2,520	967	2,452	2,455	982	953	2,532	995	2,422	2,429	2,447	987	965	941	2,503	1,021

COUNTY

199	100	199	97	201	204	96	95	208	95	197	200	197	97	91	94	205	101
98	37	99	27	97	101	25	27	104	25	100	102	100	25	23	25	104	28
97	40	100	36	78	98	38	36	98	39	98	98	97	37	37	38	105	33
275	48	277	40	273	271	37	35	281	40	275	270	264	35	35	39	277	49
83	47	81	48	77	79	46	40	80	47	75	78	76	50	45	44	83	50
117	74	131	65	125	129	64	59	123	68	115	117	120	79	70	65	129	70
39	85	41	84	38	39	84	79	42	80	37	37	37	86	82	82	52	81
74	32	72	31	70	73	30	30	73	32	71	70	70	31	30	30	75	33
86	26	87	23	87	89	21	19	90	21	89	88	89	23	23	21	90	27
64	55	55	51	58	61	47	46	60	47	56	55	55	52	47	48	60	52
124	252	118	251	120	124	250	242	125	250	114	114	114	256	254	251	131	259
112	81	113	80	115	114	71	72	116	72	115	110	112	71	77	76	109	84
34	23	37	21	34	34	21	21	34	24	34	34	33	23	23	24	32	26
366	119	381	115	377	383	113	87	388	114	373	370	376	108	119	115	392	116
88	52	87	52	87	87	49	49	89	49	85	85	84	53	52	50	89	52
263	76	257	70	257	261	67	63	261	67	252	251	256	71	69	68	247	80
74	60	78	55	75	76	57	55	82	53	75	78	76	58	54	55	79	51
191	79	195	72	186	188	76	71	193	75	190	187	187	76	74	76	186	88
331	133	333	129	323	327	134	128	334	127	315	325	323	141	127	130	325	145
493	129	505	117	505	503	117	114	503	123	490	491	489	123	121	122	482	150
314	97	313	96	274	308	100	95	306	102	302	305	307	104	97	95	299	113
220	71	235	69	228	229	69	62	237	65	221	223	226	75	68	68	237	75
3,735	1,716	3,794	1,629	3,685	3,778	1,613	1,625	3,827	1,616	3,679	3,688	3,690	1,674	1,622	1,616	3,788	1,763

SECOND DISTRICT

ALLAMAKEE

PRECINCTS	United States Senator		Governor		Lieutenant Governor		Secretary of State		Auditor of State		Treasurer of State	
	Wilson Rep.	Herring Dem.	Hickenlooper Rep.	Krachel Dem.	Blue Rep.	Gillette Dem.	Ropes Rep.	Fagan Dem.	Akers Rep.	Shaw Dem.	Bagley Rep.	Arant Dem.
Center	172	65	175	62	169	58	162	59	170	52	170	51
Fairview	35	44	33	45	33	41	32	43	31	43	31	43
Franklin	121	54	124	48	123	50	128	40	126	41	127	39
French Creek	80	74	80	74	77	76	74	76	74	76	74	75
Hanover	50	120	58	110	53	111	55	111	59	105	58	101
Iowa	154	128	156	118	147	116	152	111	151	108	150	108
Jefferson	218	96	223	89	218	79	216	81	223	72	221	72
Lafayette	69	128	75	114	65	115	67	116	68	118	69	115
Lansing	448	252	456	233	420	245	410	239	416	234	419	230
Linton	97	51	104	43	95	47	94	46	100	42	96	45
Ludlow	268	35	269	30	266	28	271	27	267	19	267	17
Makee	196	122	184	114	172	117	173	115	174	109	179	106
Paint Creek	296	115	298	102	294	100	299	97	307	91	301	89
Post	483	255	503	226	455	238	455	248	465	228	474	220
Taylor	70	211	72	209	61	211	61	216	68	204	69	204
Union City	124	28	119	25	114	27	119	20	115	20	116	21
Union Prairie	158	133	160	130	152	129	152	125	156	116	150	120
Waterloo	160	76	167	66	151	74	161	65	152	72	163	63
Waukon—1st Ward	336	182	356	140	328	150	323	152	344	130	346	129
2d Ward	249	252	256	228	247	226	238	234	244	217	250	215
3rd Ward	350	238	374	210	350	214	348	227	355	208	359	199
Total	4,134	2,637	4,242	2,416	3,990	2,452	3,990	2,448	4,065	2,304	4,089	2,262

BENTON

Belle Plaine—1st Ward	230	175	263	134	244	152	237	143	247	136	247	136
2d Ward	94	203	112	179	93	183	89	179	90	175	93	172
3rd Ward	58	118	72	102	61	108	57	100	61	96	63	97
Benton	42	20	46	14	40	15	39	14	41	15	40	14
Big Grove	63	77	85	45	69	59	72	52	69	50	79	38
Bruce	39	51	47	39	35	46	37	40	39	35	41	33
Canton	65	47	83	26	66	39	59	40	65	34	69	29
Cedar	147	78	169	47	148	50	143	53	149	49	155	42
Eden	58	62	73	41	53	51	53	45	57	42	53	43
Eldorado	122	125	154	83	121	144	112	98	123	90	127	82
Florence	174	117	204	82	160	108	156	96	173	81	170	81
Fremont	106	95	134	66	97	86	100	71	99	70	104	64
Harrison	56	58	74	37	59	43	57	41	63	34	64	31
Homer	36	34	43	27	31	35	29	30	31	28	31	25
Iowa	60	75	84	52	63	62	66	56	67	55	69	45
Jackson	162	116	190	79	168	95	178	84	182	78	185	72
Kane	100	100	131	66	93	88	101	80	99	81	102	73
Leroy	200	120	230	82	186	110	194	96	199	92	201	90
Monroe	55	41	70	28	53	29	58	26	60	19	63	19
Polk	123	214	157	175	118	197	113	196	124	182	122	181
Shellsburg	108	51	119	41	112	44	113	43	114	41	116	39
St. Clair	53	81	75	57	38	81	39	74	45	67	49	60
Taylor	101	78	132	43	112	58	119	48	116	48	118	45
Union	158	121	181	100	150	113	147	114	156	101	159	98
Vinton—1st Ward	384	237	463	155	411	169	413	152	414	150	420	141
2d Ward	427	250	503	158	455	167	456	162	463	153	473	147
Total	3,221	2,744	3,896	1,957	3,234	2,289	3,237	2,138	3,346	2,002	3,410	1,892

COUNTY

Secretary of Agriculture		Attorney General		Commerce Commissioner				Supt. of Pub. Instr.		Judges of the Supreme Court						Congressmen	
Linn Rep.	Murray Dem.	Rankin Rep.	Wagner Dem.	Long Rep.	Richardson Rep.	Conway Dem.	Johnson Dem.	Parker Rep.	Francis Dem.	Manta Rep.	Mulhoney Rep.	Smith Rep.	Hart Dem.	Mitchell Dem.	Sager Dem.	Talle Rep.	Jacobson Dem.
166	50	171	49	168	189	52	57	189	51	165	167	166	50	41	39	189	39
33	42	30	42	30	33	44	39	33	41	30	31	33	45	42	39	39	41
127	41	127	39	126	126	40	39	128	40	124	126	128	43	40	39	135	38
74	76	75	74	76	75	72	73	75	74	74	74	74	74	74	75	80	72
56	107	57	103	53	53	108	105	58	101	53	56	56	104	101	101	58	109
151	109	152	105	145	146	110	107	152	104	143	145	147	113	108	107	163	109
220	77	219	73	225	216	71	72	224	72	212	216	218	78	73	70	231	76
69	118	66	119	66	66	121	119	67	118	67	69	69	120	116	117	76	113
407	239	419	234	410	411	235	231	424	221	415	414	412	236	227	237	444	236
94	48	96	43	95	94	46	45	98	45	92	98	90	49	42	43	103	43
266	20	266	18	265	264	18	17	266	21	260	258	262	20	17	16	273	25
181	107	173	110	179	180	111	104	182	107	172	168	178	110	108	105	194	109
298	92	302	89	298	298	93	87	307	88	295	294	297	92	90	87	309	91
464	235	467	226	461	465	237	221	471	232	458	453	460	235	225	226	507	219
66	207	67	206	65	67	207	197	67	204	61	64	66	206	203	202	82	193
114	22	115	22	113	115	21	18	118	19	112	114	117	20	19	20	128	19
153	123	150	124	152	150	121	122	154	124	149	116	148	126	119	118	172	118
156	68	156	67	157	151	64	62	153	68	151	154	157	68	62	62	165	71
343	134	345	129	336	337	136	133	342	135	334	334	345	139	132	131	345	146
246	219	246	214	243	243	216	209	254	209	243	245	246	214	211	209	253	226
352	212	351	208	356	351	216	207	357	207	349	353	357	209	204	196	370	207
4,038	2,346	4,050	2,284	4,019	4,010	2,339	2,264	4,099	2,284	3,959	3,949	4,032	2,350	2,254	2,239	4,316	2,300

COUNTY

242	138	245	136	240	239	135	133	246	129	234	232	231	137	137	136	218	144
90	178	90	175	92	93	173	174	94	178	87	86	90	180	182	175	84	183
62	95	59	97	61	59	95	95	69	99	56	56	58	95	93	91	56	101
41	14	39	14	41	41	13	13	43	12	40	40	37	12	13	13	41	13
82	41	73	44	74	75	44	41	69	48	68	69	72	48	49	46	69	0
37	39	36	36	35	37	38	36	39	40	36	33	34	37	39	39	37	39
75	27	65	35	65	65	32	29	64	30	58	63	65	31	29	26	68	31
153	46	150	48	147	147	49	48	146	50	139	142	139	50	50	49	144	50
58	42	55	41	57	54	35	43	52	45	51	51	53	41	44	40	60	40
127	86	122	89	123	125	81	79	124	84	121	118	122	77	80	78	124	87
170	91	172	82	159	164	88	82	158	86	154	154	161	86	86	82	160	0
107	63	99	67	97	95	65	68	103	63	91	90	94	69	72	63	90	75
78	22	66	32	65	65	31	31	59	39	58	60	66	38	34	31	69	30
31	32	29	26	28	28	27	26	30	28	22	24	25	28	27	27	35	24
75	49	62	48	63	67	48	46	63	57	58	62	60	50	48	45	67	52
179	83	177	78	173	176	77	72	174	83	176	171	172	78	80	77	176	81
110	70	97	73	94	94	74	67	94	78	86	85	95	76	77	71	96	73
205	85	196	83	196	197	90	87	196	95	187	190	192	97	94	93	191	99
59	23	59	20	60	57	20	23	52	27	54	54	57	24	25	24	54	25
130	178	122	177	121	121	174	181	119	183	121	121	125	181	180	174	123	180
112	39	114	39	109	106	38	39	111	37	103	106	108	39	39	36	107	43
45	46	45	61	41	45	61	58	43	64	40	46	51	60	60	57	51	62
122	44	117	46	115	111	48	60	118	49	109	115	113	50	47	47	116	51
166	94	166	97	161	159	105	92	147	109	167	148	155	99	105	101	152	105
411	146	408	139	400	405	148	144	417	147	395	394	390	143	146	148	389	0
466	149	456	156	448	450	158	153	446	166	438	445	438	157	158	154	431	174
3,433	1,938	3,309	1,949	3,255	3,275	1,947	1,912	3,265	2,020	3,139	3,154	3,201	1,983	1,994	1,923	3,208	1,762

SECOND DISTRICT

BUCHANAN

PRECINCTS	United States Senator		Governor		Lieutenant Governor		Secretary of State		Auditor of State		Treasurer of State	
	Wilson Rep.	Herring Dem.	Hickenlooper Rep.	Kraschel Dem.	Blue Rep.	Gillette Dem.	Ropes Rep.	Fagan Dem.	Akers Rep.	Shaw Dem.	Bagley Rep.	Arant Dem.
Buffalo—Aurora	138	69	150	55	132	54	133	53	133	50	133	49
Buffalo—Stanley	95	52	107	38	100	42	100	40	99	40	102	38
Byron	205	156	236	123	207	138	222	123	217	125	221	120
Cono	93	78	106	65	95	66	99	60	103	56	106	55
Fairbank	202	167	211	156	192	169	200	153	194	160	197	153
Fremont	91	65	91	60	89	60	86	61	85	64	87	57
Hazleton	254	205	252	187	233	184	229	186	235	174	240	166
Homer	177	145	195	118	171	130	170	125	171	125	180	117
Jefferson	186	126	203	107	187	110	191	97	189	95	195	93
Liberty	234	119	261	92	225	102	235	88	231	96	233	85
Madison	213	151	221	137	209	137	210	134	214	128	217	122
Middlefield	64	92	65	91	55	97	55	96	58	92	55	94
Newton	70	96	74	91	63	97	62	99	62	93	62	93
Perry	337	227	366	207	332	209	328	212	338	191	346	188
Summer	121	75	136	57	119	66	124	54	121	56	129	51
Washington	200	212	222	182	197	186	198	179	199	166	205	159
Westburg	81	114	90	102	85	93	89	89	90	85	97	78
Independence—1st Ward	275	237	292	206	265	216	258	201	256	200	265	188
2d Ward	238	150	268	120	247	133	244	131	247	127	250	123
3rd Ward	346	138	369	106	343	111	348	106	355	102	349	96
4th Ward	172	178	214	133	181	144	180	145	178	142	177	139
5th Ward	132	69	145	48	132	58	132	55	136	48	134	49
Total	3,924	2,922	4,264	2,481	3,859	2,602	3,893	2,486	3,909	2,415	3,980	2,313

CLAYTON

Boardman	459	473	514	405	479	425	467	433	467	424	485	409
Buena Vista	58	61	50	63	49	57	44	61	46	56	50	53
Cass	356	231	380	203	355	208	340	214	341	210	349	189
Clayton	80	65	87	57	77	61	78	55	77	56	79	54
Cox Creek	75	89	91	74	76	84	76	78	79	77	79	79
Elk	62	30	66	23	57	30	58	27	59	26	61	23
Farmersburg	109	121	120	105	109	106	106	111	107	106	106	107
Garnaville	149	109	154	103	144	100	143	102	145	99	151	89
Giard	149	92	154	83	148	90	140	89	144	89	149	76
Grand Meadow	97	55	106	45	98	48	98	45	98	48	99	41
Highland	99	71	104	62	95	68	96	64	93	65	97	60
Jefferson	409	291	435	258	386	278	392	267	385	270	395	256
Littleport	125	112	125	108	106	118	109	107	110	105	115	102
Lodomillo	220	84	230	71	220	75	220	69	215	71	217	69
Luana	77	77	80	70	72	71	82	57	77	62	79	57
Mallory	69	81	74	74	58	83	67	80	64	78	63	76
Marion	157	69	156	64	144	61	153	54	153	50	159	44
Mendon—1st Ward	107	137	112	129	105	133	106	128	106	128	112	124
2d Ward	352	233	332	200	355	203	357	195	356	192	362	189
Millville	106	69	111	61	102	62	106	58	101	61	104	57
Monona	425	264	443	240	409	251	417	246	414	243	427	230
Read	81	73	78	73	68	77	73	73	70	71	74	66
Sperry	219	138	240	107	214	123	215	117	213	119	221	108
Volga	203	128	205	122	193	130	186	122	197	111	192	111
Wagner	159	99	177	85	153	91	153	91	153	89	160	86
Total	4,402	3,252	4,664	2,885	4,262	3,033	4,281	2,943	4,270	2,906	4,385	2,767

COUNTY

Secretary of Agriculture		Attorney General		Commerce Commissioner				Supt. of Pub. Instr.		Judges of the Supreme Court						Congressmen	
Lina Rep.	Murray Dem.	Rankin Rep.	Wagner Dem.	Long Rep.	Richardson Rep.	Conway Dem.	Johnson Dem.	Parker Rep.	Francis Dem.	Mantz Rep.	Mulroney Rep.	Smith Rep.	Hart Dem.	Mitchell Dem.	Sager Dem.	Talle Rep.	Jacobsen Dem.
127	57	128	51	133	131	47	47	132	53	126	130	129	54	51	50	147	49
99	39	102	37	100	100	39	38	98	42	97	97	98	40	40	39	103	38
218	127	210	134	210	214	127	122	211	129	214	212	214	120	123	123	235	104
99	58	94	60	97	99	60	66	101	62	97	92	93	58	62	59	95	63
190	162	192	159	193	193	157	154	194	162	184	184	182	161	158	164	197	151
90	56	87	63	87	84	56	55	90	54	85	85	84	56	56	59	90	52
236	174	234	175	231	232	170	168	246	173	226	231	232	174	167	169	259	160
175	121	178	118	174	175	120	120	160	141	160	161	160	128	123	126	175	123
188	99	189	97	186	190	97	93	191	109	182	184	181	98	97	99	191	90
236	92	227	95	227	233	84	80	232	85	230	228	229	90	86	88	240	87
210	133	208	134	209	205	131	136	211	134	203	203	206	133	132	134	218	138
57	95	54	91	53	55	93	88	56	91	55	54	57	91	91	89	61	88
70	89	59	93	63	62	97	93	67	93	64	65	68	89	88	96	65	94
351	190	337	190	338	336	189	181	339	195	332	332	332	190	186	187	338	197
121	58	118	61	125	121	54	54	125	61	120	122	124	58	56	55	132	49
204	167	192	178	204	199	169	166	199	180	198	203	200	167	165	161	214	157
94	83	87	88	88	90	84	81	95	82	83	85	83	82	82	86	99	76
251	208	254	199	254	254	196	193	277	195	248	243	247	201	205	202	268	151
246	126	245	125	242	240	128	120	248	127	237	232	241	130	131	127	255	119
354	102	349	105	350	347	100	96	350	111	340	334	335	102	111	110	361	99
170	150	173	143	171	174	146	145	188	141	167	170	175	148	149	148	179	146
132	51	135	47	133	136	50	47	143	51	128	126	124	49	52	56	134	55
3,918	2,437	3,852	2,443	3,868	3,870	2,394	2,333	3,951	2,465	3,776	3,773	3,794	2,419	2,411	2,417	4,056	2,281

COUNTY

468	424	471	412	451	472	426	406	475	414	449	454	462	428	419	410	489	420
45	57	46	57	46	44	56	57	65	42	46	44	48	55	55	53	60	50
341	212	337	217	338	342	210	199	355	204	354	335	341	197	204	206	365	202
76	57	32	51	80	80	51	52	78	54	77	77	31	55	54	53	84	56
80	83	83	79	79	79	81	76	86	73	79	82	82	79	76	77	80	78
90	28	61	24	60	61	26	25	61	27	57	54	59	29	31	27	68	20
110	108	105	107	105	106	106	104	108	105	103	101	107	109	109	103	110	110
140	101	143	98	142	148	97	91	147	96	140	142	145	98	98	92	165	90
144	87	142	89	144	141	88	85	151	82	141	143	144	88	84	83	153	79
95	48	98	44	97	98	44	43	100	44	95	97	98	47	42	43	107	39
94	64	93	61	94	95	61	58	98	62	95	89	95	62	62	61	100	66
384	272	381	289	379	384	268	251	389	261	375	368	391	265	266	246	413	261
109	106	107	107	108	108	108	108	107	107	106	106	113	110	106	103	112	107
218	71	217	68	218	219	64	63	217	67	212	214	214	72	69	69	226	67
81	60	78	60	82	79	56	55	84	56	80	75	80	60	60	55	85	59
61	79	80	78	63	63	75	74	64	76	60	60	63	75	76	73	75	67
158	46	151	51	153	149	49	53	157	48	148	143	153	53	49	44	164	60
104	129	106	128	106	104	126	126	108	125	103	105	106	127	126	124	107	130
362	191	360	189	358	310	192	189	367	186	358	349	360	197	198	187	365	198
103	60	104	58	105	107	57	53	108	57	106	105	110	56	56	53	111	59
415	246	419	243	417	417	238	232	434	228	408	412	415	248	241	244	444	229
74	73	71	71	72	72	71	69	75	70	71	75	74	70	70	69	84	67
221	114	214	112	215	211	131	107	222	109	210	206	208	116	112	112	232	111
182	124	184	115	181	183	111	111	193	112	181	180	199	119	114	112	204	109
154	92	160	83	159	161	80	78	158	88	149	148	157	89	89	83	156	92
4,279	2,930	4,273	2,871	4,251	4,233	2,872	2,766	4,410	2,793	4,201	4,169	4,305	2,902	2,864	2,782	4,559	2,826

SECOND DISTRICT

CLINTON

PRECINCTS	United States Senator		Governor		Lieutenant Governor		Secretary of State		Auditor of State		Treasurer of State	
	Wilson Rep.	Herring Dem.	Hickenlooper Rep.	Kraaschel Dem.	Blue Rep.	Gillette Dem.	Ropes Rep.	Fagan Dem.	Akers Rep.	Shaw Dem.	Bagley Rep.	Arant Dem.
Bloomfield	199	128	206	115	197	124	200	117	199	118	202	112
Brookfield	136	90	158	64	127	87	141	69	139	71	146	65
Camanche	225	83	226	84	212	92	224	79	223	78	225	77
Center	130	52	129	50	126	51	128	45	128	44	131	41
Deep Creek	121	52	116	56	110	58	118	47	119	48	118	47
DeWitt	89	97	87	97	83	98	86	98	85	97	87	97
Eden	182	38	164	36	161	37	161	34	162	34	161	31
Elk River	184	54	176	60	171	56	174	48	175	50	176	48
Grant	51	51	55	48	52	48	53	44	53	44	53	44
Hampshire	113	34	111	34	100	41	109	32	105	35	107	31
Liberty	125	92	118	97	113	98	115	94	116	94	116	92
Lincoln	96	35	92	40	88	39	86	35	87	35	89	34
Olive	196	103	193	102	178	110	191	98	187	101	190	97
Orange	154	114	166	103	150	115	159	105	155	109	159	105
Sharon	228	79	226	75	217	80	221	67	218	68	220	68
Spring Rock	247	131	254	121	237	127	244	120	242	121	243	123
Spring Valley	70	27	72	25	74	22	73	23	72	23	72	23
Washington	71	81	69	82	67	84	69	81	68	81	68	82
Waterford	163	125	158	130	152	127	152	130	153	126	158	122
Welton	113	73	107	75	105	75	105	72	104	73	107	71
Clinton—1st Ward, 1st Precinct	577	310	575	317	521	342	537	305	538	301	539	296
1st Ward, 2d Precinct	369	258	360	236	332	275	342	240	343	241	346	235
1st Ward, 3rd Precinct	489	263	470	272	450	275	464	253	464	245	464	247
2d Ward, 1st Precinct	253	188	245	199	234	203	244	188	235	191	242	186
2d Ward, 2d Precinct	368	123	382	110	358	124	363	111	365	109	365	107
3rd Ward, 1st Precinct	193	269	192	266	186	268	195	254	191	255	194	251
3rd Ward, 2d Precinct	291	186	296	181	286	183	286	170	286	172	288	169
4th Ward, 1st Precinct	129	216	107	229	100	228	102	216	101	212	102	212
4th Ward, 2d Precinct	116	170	106	179	102	181	110	168	107	171	106	171
4th Ward, 3rd Precinct	335	209	324	215	310	212	316	197	315	197	319	193
5th Ward	376	194	341	229	319	215	334	191	322	194	327	192
6th Ward—1st Precinct	408	251	393	256	370	259	384	236	387	233	391	229
6th Ward, 2d Precinct	185	138	183	139	178	132	175	132	176	129	177	128
7th Ward, 1st Precinct	162	126	158	133	151	128	154	124	154	122	152	119
7th Ward, 2d Precinct	294	191	276	193	261	192	268	176	268	177	271	174
DeWitt City—1st Ward	218	188	219	187	217	186	219	181	220	181	223	181
2d Ward	217	126	226	113	211	127	215	121	217	119	223	114
Total	7,843	4,943	7,736	4,998	7,306	5,099	7,515	4,701	7,479	4,700	7,554	4,613

DELAWARE

Adams Township	123	189	146	164	113	181	110	184	112	174	119	170
Bremen Township	108	70	106	73	97	74	91	73	93	66	94	65
Coffins Grove Township	123	84	147	57	133	64	130	64	132	60	133	57
Colony Township	190	104	212	93	186	97	187	101	188	94	191	93
Delaware Township	123	57	147	34	128	46	131	40	126	39	133	36
Delaware—Oneida	75	28	75	27	72	26	75	22	74	22	76	19
Delhi	180	89	199	72	180	78	183	77	180	77	184	71
Earlville—Oneida	289	116	294	104	272	106	268	108	270	97	273	94
Edgewood—Honey Creek	172	72	178	66	175	67	174	60	172	61	174	60
Elk	266	78	270	72	266	75	257	71	259	65	259	62
Hazel Green	140	105	156	86	138	92	131	91	128	87	138	80
Hopkinton—South Fork	240	103	257	89	249	84	239	87	243	99	243	79
Manchester—1st Ward	237	75	253	57	240	62	232	61	233	60	233	61
2d Ward	539	146	576	102	539	117	533	107	533	103	540	101
3rd Ward	349	114	384	85	362	93	358	91	362	89	366	85
Milo	122	62	135	45	123	49	122	42	124	42	130	38
North Fork	64	47	64	46	57	46	54	45	55	41	58	39
Oneida	65	22	69	19	68	15	67	13	67	13	71	9
Prairie	89	52	108	32	92	40	91	38	88	40	90	38
Richland	116	71	123	64	108	67	113	58	114	58	113	56
Sand Spring—South Fork	61	43	70	31	59	39	60	38	62	37	62	36
Thorpe—Honey Creek	79	43	90	29	84	28	86	24	88	24	89	21
Union	91	50	96	44	91	47	91	47	91	46	91	46
Total	3,841	1,820	4,155	1,491	3,832	1,593	3,783	1,542	3,794	1,494	3,860	1,416

COUNTY

Secretary of Agriculture		Attorney General		Commerche Commissioner				Supt. of Pub. Instr.		Judges of the Supreme Court						Congressmen	
Living Rep.	Murray Dem.	Rankin Rep.	Wagner Dem.	Long Rep.	Richardson Rep.	Conway Dem.	Johnson Dem.	Parker Rep.	Francis Dem.	Mantz Rep.	Mulrony Rep.	Smith Rep.	Hart Dem.	Mitchell Dem.	Seger Dem.	Talle Rep.	Jacobsen Dem.
199	119	197	120	200	197	120	118	201	117	195	199	197	120	118	117	200	118
143	71	141	72	140	145	71	66	147	69	136	138	141	75	72	70	120	98
224	77	225	77	227	222	75	78	224	80	220	221	222	79	78	80	206	111
129	42	126	46	130	127	43	47	130	39	131	131	131	42	42	41	116	66
116	50	116	50	120	119	45	48	119	47	116	116	117	49	50	49	99	65
86	100	87	97	86	86	98	97	89	96	85	85	86	99	98	97	85	99
164	33	160	37	164	165	31	32	163	34	159	159	163	34	35	34	144	52
173	52	172	52	174	169	52	51	173	47	177	176	174	47	49	49	166	72
56	42	54	43	56	55	42	42	55	44	54	53	52	46	46	44	47	55
107	34	105	35	104	104	33	33	108	31	105	105	104	33	34	34	97	48
117	93	111	95	112	115	94	94	113	93	112	112	111	96	95	95	107	102
88	34	89	32	89	88	34	33	89	34	90	87	89	33	34	33	78	50
190	99	187	102	192	185	99	102	195	97	185	186	190	102	101	100	173	120
156	108	156	106	156	152	109	108	154	106	157	156	159	105	106	105	145	122
216	71	218	67	217	217	68	69	219	75	215	217	218	68	65	64	206	91
241	124	245	118	238	244	124	118	240	120	238	237	241	120	121	121	240	129
72	23	73	22	72	72	21	21	72	24	72	71	72	22	23	23	65	33
69	82	69	82	68	69	80	80	69	80	68	68	68	81	81	81	66	86
156	125	153	127	153	154	121	121	155	126	161	152	155	123	125	121	140	143
101	79	108	68	106	107	71	68	106	72	104	104	106	76	70	72	98	86
642	269	533	301	546	539	291	290	559	279	518	524	528	305	297	295	413	477
342	242	339	242	344	344	237	239	332	247	331	326	335	247	252	243	294	369
462	249	463	246	461	463	249	247	473	245	451	451	442	259	251	251	375	378
239	186	231	192	232	234	188	185	238	188	232	227	231	191	190	185	185	260
361	112	364	110	362	363	110	109	362	108	360	356	358	111	113	110	296	191
199	247	188	254	190	190	253	252	200	244	187	189	190	254	251	254	147	308
289	165	288	173	290	287	172	168	291	161	287	282	282	164	171	172	246	230
101	212	100	212	103	95	215	215	102	209	97	95	97	215	214	213	82	258
107	167	108	170	112	109	166	167	112	166	107	104	106	166	166	164	88	201
317	194	317	193	313	314	194	201	318	188	309	303	311	201	201	196	237	304
331	189	321	199	339	331	185	190	329	187	316	315	322	192	194	189	244	323
390	233	393	237	392	388	228	230	388	227	377	380	384	236	234	233	310	338
177	129	176	131	177	175	129	128	175	129	171	168	171	131	134	131	141	187
157	118	150	123	152	149	120	121	147	125	150	151	153	120	119	119	131	161
270	178	269	177	273	269	174	173	279	168	269	269	276	170	170	168	227	236
220	180	218	182	219	219	179	181	220	180	215	217	217	180	180	180	199	203
218	120	217	119	216	216	120	121	220	116	215	218	220	121	115	115	194	138
7,526	4,675	7,457	4,709	7,525	7,477	4,641	4,843	7,564	4,598	7,362	7,847	7,149	4,713	4,695	4,647	6,397	6,308

COUNTY

149	161	114	172	113	118	173	165	115	178	107	114	121	177	168	166	126	171
92	75	93	63	92	90	66	68	92	68	92	90	97	65	65	63	94	74
138	61	130	58	131	130	58	55	137	56	125	127	128	60	60	59	139	56
190	102	179	102	190	187	96	94	191	96	185	181	189	96	102	95	108	104
135	35	128	40	133	134	34	33	137	41	123	125	132	40	38	34	140	35
73	26	71	22	75	75	21	19	75	27	73	72	71	22	23	23	79	21
183	72	181	75	184	182	68	64	182	74	178	181	182	72	68	68	185	70
272	99	267	97	275	267	89	91	270	100	261	264	264	93	89	96	281	103
176	58	177	58	172	175	59	50	177	57	173	171	172	58	59	58	184	57
259	65	255	67	258	257	64	63	261	66	255	253	258	65	68	63	258	72
148	77	132	82	130	130	87	79	136	84	126	130	127	86	86	86	141	85
243	84	240	82	245	240	81	80	249	79	241	239	241	86	84	83	242	84
232	64	231	62	236	236	57	54	240	58	232	232	232	58	57	57	233	61
530	114	530	115	527	530	111	105	527	127	521	522	528	115	109	111	544	121
359	93	358	92	359	356	84	86	362	91	350	347	353	83	83	82	356	103
131	43	124	42	126	125	39	39	131	42	125	123	127	40	40	36	136	36
56	44	55	39	54	53	41	41	59	40	54	52	52	39	41	39	52	46
68	13	67	13	68	61	8	9	66	13	65	64	66	8	10	9	63	17
110	34	94	35	91	92	34	34	89	41	88	88	90	38	40	36	94	30
118	59	112	61	112	114	65	65	115	63	106	106	107	58	60	61	124	56
62	38	61	36	62	62	36	34	62	35	60	60	61	36	36	36	59	40
87	26	87	23	88	86	21	20	87	23	84	81	87	23	22	21	88	25
95	46	91	46	91	90	46	46	91	47	91	91	91	46	46	46	93	46
3,894	1,490	3,777	1,482	3,812	3,790	1,433	1,384	3,842	1,504	3,715	3,713	3,776	1,464	1,454	1,428	3,909	1,513



SECOND DISTRICT

DUBUQUE

PRECINCTS	United States Senator		Governor		Lieutenant Governor		Secretary of State		Auditor of State		Treasurer of State	
	Wilson Rep.	Herring Dem.	Hickenlooper Rep.	Kraschel Dem.	Blue Rep.	Gillette Dem.	Ropes Rep.	Fagan Dem.	Akers Rep.	Shaw Dem.	Bagley Rep.	Arant Dem.
Julien Township—1st Precinct.....	431	429	398	444	346	446	346	430	341	409	357	391
2d Precinct.....	604	210	582	221	514	242	517	218	526	194	526	195
3rd Precinct.....	266	570	246	603	194	576	191	547	189	492	193	478
4th Precinct.....	299	393	265	419	232	395	214	393	223	348	222	350
5th Precinct.....	568	318	535	335	454	363	458	343	465	283	476	278
6th Precinct.....	656	369	632	367	544	401	571	354	559	332	573	320
7th Precinct.....	267	336	266	350	208	335	210	300	210	282	216	272
8th Precinct.....	374	341	361	348	307	341	308	325	309	294	319	283
9th Precinct.....	274	312	236	358	186	364	189	315	186	295	184	294
10th Precinct.....	498	378	466	386	388	411	393	387	395	356	403	340
11th Precinct.....	334	280	293	321	256	306	249	256	248	246	248	240
12th Precinct.....	372	303	327	331	271	327	260	308	276	276	282	276
13th Precinct.....	334	320	296	348	259	349	248	298	250	279	251	270
14th Precinct.....	433	388	395	407	320	415	319	361	320	344	336	327
15th Precinct.....	393	277	381	301	336	302	342	261	341	251	344	238
Cascade.....	93	240	81	240	53	240	45	243	54	205	54	208
Center.....	76	69	68	70	53	78	57	84	53	66	54	84
Concord.....	67	147	57	159	36	158	40	137	42	132	41	124
Dodge—Farley.....	45	39	39	38	32	39	31	35	29	32	28	34
Dodge—Worthington.....	129	60	110	69	97	75	104	67	102	61	106	55
Dubuque—North.....	118	157	97	175	82	170	71	172	79	144	79	140
Dubuque—South.....	175	164	160	170	144	176	146	158	147	146	153	146
Iowa.....	62	60	54	71	35	75	35	67	34	60	36	54
Jefferson.....	154	145	125	159	111	143	112	131	111	121	115	115
Liberty.....	83	84	72	93	66	85	66	82	66	75	7	73
Mosalem.....	55	90	51	90	41	82	44	70	46	62	46	57
New Wine—Dyersville.....	458	368	380	382	244	379	239	329	243	290	252	284
New Wine—New Vienna.....	101	95	74	113	60	114	56	89	62	83	60	81
Peru.....	121	78	111	81	100	79	97	64	96	62	99	59
Prairie Creek.....	48	197	38	186	31	179	24	181	27	167	25	163
Table Mound.....	119	137	107	146	89	139	90	128	88	123	91	120
Taylor—Epworth.....	164	147	138	160	117	158	119	151	114	141	119	138
Taylor—Farley.....	163	203	148	199	125	188	112	198	124	161	119	163
Vernon.....	93	133	59	163	47	155	54	153	52	136	54	133
Washington.....	44	63	35	92	27	88	27	89	30	77	29	75
Whitewater.....	86	217	81	195	54	200	51	215	63	163	56	164
Total.....	8,557	8,135	7,754	8,590	6,459	8,573	6,430	7,919	6,500	7,198	6,553	7,002

FAYETTE

Auburn.....	91	138	99	126	86	128	88	125	82	128	93	114
Banks.....	105	40	113	28	105	29	105	28	104	33	107	25
Bethel.....	92	63	96	62	88	66	83	62	85	63	96	52
Center.....	143	94	155	81	152	82	153	78	151	77	155	74
Clermont.....	275	149	288	130	281	130	279	130	272	135	281	124
Dover.....	196	44	201	43	192	46	190	39	186	40	192	35
Eden.....	155	186	172	167	158	167	154	162	155	162	163	150
Fairfield.....	183	122	200	106	186	110	187	102	185	102	196	90
Fayette.....	235	109	244	95	239	97	234	93	233	96	236	87
Fremont.....	140	98	139	99	128	102	134	95	132	97	137	86
Harlan.....	249	84	262	71	246	79	243	79	243	82	249	78
Illyria.....	175	126	186	111	168	118	168	111	167	114	169	106
Jefferson.....	128	77	141	62	137	62	135	60	131	62	138	55
Oelwein—1st Ward.....	366	241	404	203	379	219	372	222	378	212	378	210
2d Ward.....	274	247	276	243	267	241	269	237	257	225	260	223
3rd Ward.....	175	217	183	210	172	214	170	211	169	209	177	202
4th Ward.....	302	332	327	296	311	308	291	318	299	314	307	298
Oran.....	103	76	106	67	97	74	98	73	101	69	101	65
Pleasant Valley.....	209	130	223	113	210	116	209	110	201	107	219	97
Putnam.....	79	40	81	42	70	46	81	32	84	31	87	27
Scott.....	72	46	77	45	71	46	74	42	73	43	79	37
Smithfield.....	86	50	87	46	82	44	80	45	77	46	81	42
Union.....	132	62	144	50	129	58	131	52	139	53	144	45
Westfield.....	92	70	100	58	93	60	97	51	95	55	99	48
West Union—1st Ward.....	243	83	266	58	244	73	249	61	250	62	255	57
2d Ward.....	181	83	190	65	170	80	179	70	176	76	181	66
3rd Ward.....	184	69	213	41	196	47	191	47	190	46	192	44
Windsor.....	246	141	257	132	246	132	250	119	250	125	262	108
Total.....	4,916	3,217	5,230	2,850	4,903	2,974	4,894	2,854	4,865	2,863	5,034	2,645

COUNTY

Secretary of Agriculture		Attorney General		Commerce Commissioner				Supt. of Pub. Instr.		Judges of the Supreme Court						Congressmen	
Linn Rep.	Murray Dem.	Rankin Rep.	Wagner Dem.	Long Rep.	Richardson Rep.	Conway Dem.	Johnson Dem.	Parker Rep.	Francis Dem.	Mantz Rep.	Mulroney Rep.	Smith Rep.	Hart Dem.	Mitchell Dem.	Seger Dem.	Talle Rep.	Jacobson Dem.
352	410	346	399	327	338	415	384	341	394	321	336	383	381	394	353	372	450
519	203	524	201	490	504	213	196	502	205	480	481	549	186	195	174	476	291
185	511	185	495	180	191	503	465	188	486	167	169	226	462	469	430	200	628
216	359	220	345	198	201	351	330	217	341	202	201	246	332	340	304	229	422
464	303	462	294	436	445	311	281	444	318	412	420	528	269	288	230	475	335
561	334	563	329	539	544	340	323	571	302	524	526	608	286	294	260	541	408
205	289	209	274	200	199	269	259	203	268	193	193	222	271	268	255	208	362
315	294	319	295	311	312	295	280	307	291	295	305	369	276	275	240	289	383
185	294	185	292	177	182	295	279	181	285	178	175	198	272	283	263	194	365
381	374	400	355	370	376	371	349	388	345	349	370	444	354	352	314	390	456
249	248	246	250	244	254	246	235	249	236	241	237	259	230	237	216	258	315
286	284	277	272	266	256	270	267	267	270	248	257	283	282	258	239	276	353
250	274	260	275	239	240	279	267	240	262	217	218	251	262	267	258	245	386
317	362	321	339	310	314	340	329	323	328	304	307	347	335	335	301	314	452
341	252	346	240	329	331	239	231	330	242	307	313	349	241	233	217	317	336
55	218	55	212	44	52	209	205	67	199	43	45	60	203	204	196	49	256
52	68	53	64	55	57	61	58	54	61	55	52	61	58	60	54	51	82
41	133	36	135	37	36	125	126	41	127	31	31	37	121	132	115	32	164
30	35	26	33	29	30	30	31	28	33	28	29	30	33	33	32	32	44
102	68	95	66	83	97	63	60	99	65	92	92	104	61	65	65	103	74
74	157	74	169	68	77	155	133	130	107	71	73	112	131	147	189	84	151
152	146	153	146	143	144	144	133	148	144	139	143	152	130	131	140	134	188
35	57	35	63	34	33	58	58	47	50	35	35	45	51	50	46	40	66
128	119	110	126	108	111	113	117	112	113	97	98	107	118	119	114	114	153
68	78	65	79	61	62	71	74	67	72	6	59	69	71	68	65	72	86
44	80	45	61	41	44	58	57	43	62	40	38	41	56	61	57	44	89
249	298	235	309	239	241	283	279	252	305	217	214	246	272	287	259	256	407
55	97	59	80	56	59	81	74	58	78	54	51	59	79	83	74	68	102
100	62	95	66	95	97	59	57	95	61	96	95	100	58	58	56	95	82
27	165	25	167	23	24	159	153	25	157	21	24	34	154	152	143	24	194
92	124	88	123	85	89	119	118	87	118	81	81	89	114	115	105	83	139
117	116	121	139	115	110	133	131	125	128	118	109	120	126	137	117	128	160
124	177	125	175	112	112	168	165	120	173	102	109	122	167	169	152	124	206
50	148	51	140	50	50	139	139	57	133	49	46	55	134	135	126	49	161
30	79	26	82	26	26	75	75	28	77	26	28	31	73	75	71	32	95
53	171	56	164	52	62	156	68	58	161	51	26	60	152	150	132	51	211
6,505	7,397	6,481	7,254	6,187	6,300	7,195	6,786	6,492	6,997	5,890	5,986	6,996	6,781	6,919	6,317	6,449	9,052

COUNTY

84	133	81	133	86	82	121	119	98	117	82	81	87	122	123	118	95	125
99	33	99	29	102	101	26	26	100	34	104	103	99	26	26	32	106	23
80	59	85	60	90	91	53	52	94	56	84	86	83	60	61	65	105	44
158	75	151	76	153	149	75	74	142	90	148	148	147	76	74	77	155	79
277	131	280	128	274	274	130	130	283	129	273	274	273	133	113	131	280	132
192	39	193	37	199	186	36	38	186	42	185	186	187	36	36	37	197	43
154	164	160	154	167	159	160	153	162	159	159	162	156	152	147	151	167	155
189	102	188	99	187	189	97	93	193	100	189	183	186	93	99	93	196	98
233	93	239	88	238	236	87	80	248	88	234	230	230	86	88	90	253	82
129	96	134	90	137	135	85	83	137	88	132	121	130	89	93	94	149	80
246	80	243	82	252	246	69	69	252	76	241	240	243	80	75	80	259	68
174	114	170	103	175	168	103	107	164	122	165	163	166	111	112	111	187	101
137	52	136	56	130	133	56	53	133	62	126	127	124	58	52	59	134	63
379	204	383	207	372	376	217	208	375	216	366	367	364	220	217	226	373	229
265	222	265	292	269	271	234	227	268	239	262	262	264	234	235	237	277	236
171	208	171	208	174	176	208	206	169	213	171	166	167	207	212	211	172	207
301	306	304	299	294	302	309	292	295	313	290	296	295	309	297	307	308	304
99	69	101	68	94	96	67	67	104	67	95	95	96	66	67	66	102	67
207	112	206	105	208	219	107	100	224	104	215	214	214	105	103	107	221	110
84	34	83	29	83	82	30	26	82	33	79	79	80	30	28	28	93	29
72	46	71	40	71	73	37	36	72	42	67	64	73	42	42	40	78	37
81	45	79	44	76	77	42	45	79	47	77	77	77	45	44	45	83	39
138	43	132	47	134	134	46	43	132	50	129	130	130	46	47	46	143	38
101	50	94	52	96	93	47	47	97	55	92	95	90	53	48	52	102	46
245	63	248	57	246	244	59	58	249	66	242	245	248	63	60	59	251	81
174	72	176	70	171	172	69	68	176	73	167	168	169	74	73	70	186	68
193	44	192	42	191	192	40	42	193	46	194	182	177	44	43	45	194	47
249	120	251	114	246	249	115	110	248	120	238	236	238	121	122	125	274	109
4,916	2,814	4,915	2,809	4,895	4,905	2,725	2,657	4,955	2,847	4,806	4,780	4,793	2,781	2,737	2,802	5,140	2,720

SECOND DISTRICT

JACKSON

PRECINCTS	United States Senator		Governor		Lieutenant Governor		Secretary of State		Auditor of State		Treasurer of State	
	Wilson Rep.	Herring Dem.	Hickenlooper Rep.	Kraschel Dem.	Blue Rep.	Gillette Dem.	Ropes Rep.	Fagan Dem.	Akers Rep.	Shaw Dem.	Engley Rep.	Arant Dem.
Bellevue City.....	340	356	344	328	316	321	316	298	317	301	323	287
Bellevue.....	54	123	54	118	49	100	49	92	35	92	49	87
Brandon.....	79	63	78	61	70	54	64	57	66	50	70	50
Butler.....	38	175	33	177	17	186	17	189	20	181	17	179
Fairfield.....	72	95	71	94	76	80	77	74	78	74	78	75
Farmers Creek.....	109	151	105	139	88	119	93	110	87	109	89	106
Iowa—1st Ward.....	119	42	122	39	114	46	117	43	112	38	120	37
2d Ward.....	87	26	83	24	81	24	80	21	80	21	79	21
Jackson.....	94	191	116	164	75	175	78	162	72	162	75	158
Maquoketa—1st Ward.....	258	143	254	135	243	130	239	132	241	125	250	117
2d Ward.....	264	164	277	142	249	150	253	136	255	177	252	132
3d Ward.....	97	57	91	56	78	50	78	49	83	41	82	37
4th Ward.....	278	173	285	155	272	166	275	150	262	138	263	139
Maquoketa.....	103	81	98	86	92	79	90	71	89	69	89	69
Monmouth.....	161	92	163	85	153	84	154	79	155	77	154	75
Otter Creek.....	45	159	44	162	35	163	33	163	37	152	38	154
Perry.....	267	80	280	70	242	73	249	55	251	53	255	50
Prairie Springs.....	81	206	74	198	70	194	71	189	70	183	71	182
Richland.....	44	149	41	145	39	144	42	139	43	138	43	138
South Fork.....	123	104	126	95	105	99	115	89	114	84	115	82
Tete Des Morts.....	101	60	95	61	87	50	87	60	89	56	90	55
Union.....	121	111	123	106	116	111	121	104	120	105	123	102
Van Buren—1st Ward.....	240	132	233	138	234	131	240	118	233	125	238	98
2d Ward.....	42	12	43	9	40	12	42	9	43	9	43	9
Washington.....	65	82	69	81	60	80	57	74	61	74	61	74
Total.....	3,280	3,020	3,316	2,868	2,999	2,820	3,037	2,661	3,012	2,634	3,067	2,525

JONES

Anamosa—1st Ward.....	185	109	196	86	169	104	171	87	174	94	175	86
2d Ward.....	190	108	234	66	194	95	196	89	198	82	204	76
3d Ward.....	188	87	192	71	171	75	168	80	169	76	167	77
4th Ward.....	209	100	237	71	208	84	209	81	206	82	210	76
Cass.....	121	98	141	82	122	91	116	90	123	83	125	79
Castle Grove.....	112	107	132	83	105	100	103	97	106	93	104	91
Center Junction.....	80	38	89	27	80	34	82	32	84	29	85	29
Clay.....	30	68	32	67	25	67	29	63	28	62	30	61
Fairview.....	160	121	184	98	162	110	160	114	167	104	165	101
Greenfield.....	136	86	169	56	125	88	120	92	128	80	136	71
Hale.....	68	75	87	57	63	73	65	71	67	67	71	62
Jackson.....	85	94	99	73	80	83	79	81	83	74	81	78
Lovell.....	145	71	151	59	136	62	129	63	134	60	136	54
Madison—South.....	84	44	95	33	82	45	87	44	76	44	78	42
Monticello—1st Ward.....	238	91	265	68	247	72	243	77	247	74	246	74
2d Ward.....	219	117	240	92	205	113	206	108	214	104	215	100
3rd Ward.....	163	84	197	56	165	68	157	79	161	71	165	65
Morley.....	105	73	124	53	109	60	102	62	106	56	109	55
Onslow.....	81	45	83	39	74	46	71	46	75	42	76	41
Oxford.....	206	182	224	160	205	170	206	166	204	163	203	162
Richland—East.....	34	76	32	75	27	70	28	74	27	84	28	62
Richland—West.....	40	39	54	28	42	24	38	29	42	26	44	24
Rome.....	227	122	245	99	217	115	216	111	220	108	224	106
Scotch Grove.....	107	62	119	45	105	48	105	45	104	45	108	42
Stone City.....	40	22	45	18	39	22	39	22	42	19	42	19
Washington.....	15	121	13	120	11	116	10	122	11	112	9	114
Wayne.....	116	97	130	76	114	75	116	67	115	64	120	59
Wyoming.....	260	128	272	112	240	133	232	130	242	117	243	110
Total.....	3,644	2,468	4,077	1,968	3,522	2,243	3,483	2,232	3,553	2,095	3,600	2,016

COUNTY

Secretary of Agriculture		Attorney General		Commerce Commissioner				Supt. of Pub. Instr.		Judges of the Supreme Court						Congressmen	
Linn Rep.	Murray Dem.	Rankin Rep.	Wagner Dem.	Long Rep.	Richardson Rep.	Conway Dem.	Johnson Dem.	Parker Rep.	Francis Dem.	Mantz Rep.	Mulrooney Rep.	Smith Rep.	Hart Dem.	Mitchell Dem.	Sager Dem.	Tolle Rep.	Jacobsen Dem.
313	300	322	298	318	316	287	288	332	279	311	313	316	283	287	285	318	343
54	94	49	89	51	50	89	85	51	95	50	50	53	84	82	83	54	96
69	52	68	53	65	64	52	52	68	56	63	69	72	55	50	50	57	70
20	181	20	181	20	22	178	175	23	180	20	20	31	177	189	167	20	189
77	79	73	79	74	78	76	75	81	67	75	73	74	73	77	75	65	91
91	117	93	107	86	87	106	105	96	107	74	76	81	105	107	115	79	134
117	40	116	41	117	110	38	37	117	40	117	117	118	39	40	39	112	45
79	22	78	22	79	79	22	22	80	23	78	78	79	21	22	21	80	23
74	163	73	165	71	75	159	158	73	160	73	69	74	157	161	166	71	189
240	126	250	118	240	239	126	122	245	120	237	235	237	121	122	122	223	155
253	130	250	133	248	245	130	132	258	126	243	244	251	132	133	125	233	167
79	44	80	43	80	80	35	35	84	38	82	79	82	31	34	35	70	58
276	145	280	144	271	273	146	143	278	143	263	265	276	142	148	141	262	183
92	69	93	68	91	90	68	67	96	68	87	84	88	67	70	71	76	99
156	82	161	79	152	151	78	77	152	81	151	152	152	79	79	82	146	92
36	158	37	158	35	34	155	155	38	156	35	36	35	154	154	152	32	172
255	54	252	57	245	253	49	51	250	61	242	244	247	55	54	53	243	83
69	185	77	179	71	72	180	179	70	179	70	70	70	179	180	184	75	202
41	140	39	140	41	40	137	138	42	138	40	39	42	136	140	136	41	148
117	85	112	89	109	111	86	84	110	91	102	104	106	92	89	87	98	112
86	60	86	58	85	85	51	53	86	61	85	88	86	56	52	57	83	70
122	101	120	104	117	119	104	102	115	104	117	117	116	103	103	104	121	107
232	121	233	120	235	235	114	116	233	120	228	228	228	122	123	123	206	160
43	9	43	9	42	40	8	8	40	10	41	42	41	10	10	10	38	13
60	74	58	76	50	58	74	74	61	73	59	68	58	72	72	72	56	81
3,062	2,631	3,053	2,610	3,003	3,015	2,564	2,533	3,079	2,556	2,943	2,950	3,013	2,545	2,578	2,565	2,859	3,082

COUNTY

176	83	168	98	177	176	89	87	173	96	169	168	172	93	92	84	156	115
182	86	194	83	187	192	89	80	195	83	187	197	196	79	75	70	174	106
173	74	170	73	169	168	75	72	169	82	167	166	165	74	66	74	159	96
209	78	212	74	208	213	79	75	212	79	206	204	204	79	75	77	186	104
122	82	120	84	119	117	82	82	125	82	118	117	121	81	82	80	113	94
114	89	108	89	107	109	90	85	114	87	104	102	108	92	92	87	93	106
83	30	82	31	82	84	30	29	84	31	78	80	81	33	31	29	70	42
32	61	30	60	28	29	61	61	29	62	29	27	28	62	62	61	25	70
161	107	159	109	149	157	110	106	162	104	153	154	155	106	107	108	138	128
140	70	128	81	129	139	78	68	131	81	128	127	135	81	76	69	122	89
76	56	67	63	68	74	61	56	68	64	62	63	65	67	65	63	59	84
94	70	79	78	84	84	74	73	85	76	78	75	78	79	83	77	65	105
135	58	130	58	133	137	56	52	138	54	132	132	131	56	55	57	132	67
83	39	78	43	76	78	45	42	77	43	78	79	79	45	42	41	75	51
246	75	241	75	244	247	78	74	252	68	236	240	236	76	73	73	222	105
215	104	212	100	212	212	104	98	214	101	207	204	208	103	102	101	210	114
160	69	157	72	160	162	70	68	163	65	157	159	162	70	69	68	148	82
109	59	103	56	102	102	58	56	110	54	97	99	96	57	55	55	101	66
74	44	71	44	69	73	44	42	80	41	71	70	72	45	44	43	69	53
204	168	201	164	202	204	164	160	206	168	198	200	203	167	163	163	199	178
26	64	26	66	26	26	65	63	27	66	26	26	27	64	63	63	25	77
49	44	44	21	45	46	22	21	45	24	42	42	44	21	22	20	40	38
223	108	224	105	221	217	104	104	222	108	214	215	216	108	106	103	201	131
103	42	106	43	100	106	43	39	105	47	100	99	104	45	44	43	90	65
41	21	41	20	41	42	20	19	41	20	40	40	41	20	20	18	30	21
9	119	9	117	10	11	114	115	11	114	8	8	11	114	114	112	12	117
123	59	128	60	120	119	62	53	114	67	114	112	116	62	61	58	87	114
247	112	240	116	240	245	111	106	249	120	239	238	243	116	114	114	216	167
3,624	2,078	3,525	2,075	3,508	3,589	2,076	1,984	3,601	2,085	3,438	3,443	3,499	2,095	2,053	2,006	3,226	2,570

SECOND DISTRICT

LINN

PRECINCTS	United States Senator		Governor		Lieutenant Governor		Secretary of State		Auditor of State		Treasurer of State	
	Wilson Rep.	Herring Dem.	Hickenlooper Rep.	Kraachel Dem.	Blue Rep.	Gillette Dem.	Ropes Rep.	Fagan Dem.	Akers Rep.	Shaw Dem.	Bagley Rep.	Arcant Dem.
Bertram	72	119	106	84	78	107	77	104	78	103	82	101
Boulder	69	88	82	74	63	84	61	83	66	80	63	82
Springville	309	98	338	71	310	92	317	80	318	75	322	73
Viola	89	46	97	41	89	44	88	42	89	42	88	41
Buffalo	84	91	99	75	83	91	80	92	77	94	78	94
Clinton	116	126	136	106	113	118	114	111	112	109	115	109
College	84	97	102	76	77	98	77	95	82	92	80	91
Fairfax	93	113	108	100	89	117	91	114	91	113	91	111
Fayette	80	39	85	38	76	39	72	41	78	36	78	35
Lisbon	263	140	275	122	260	133	267	123	266	122	268	120
Mount Vernon	507	176	541	141	509	163	517	152	516	149	520	146
Grant	161	89	172	76	165	80	164	80	167	74	168	75
Jackson	216	123	254	90	230	103	235	100	238	95	240	92
Linn	99	70	107	63	97	72	99	69	101	67	102	66
Maine	299	93	337	59	298	80	305	70	308	67	308	63
Marion Township	213	112	246	76	221	97	224	94	226	87	229	88
Marion—1st Ward	212	116	237	92	214	106	217	103	222	97	222	98
2d Ward	384	126	397	93	361	116	370	102	369	104	367	105
3rd Ward	152	141	163	124	162	123	162	122	166	119	164	119
4th Ward	311	124	341	95	318	109	320	103	322	102	322	102
Monroe	155	104	169	89	149	102	153	97	156	91	155	91
Otter Creek	140	83	163	57	145	72	142	66	145	64	140	68
Putnam	62	102	85	78	52	100	53	94	55	91	53	93
Cedar Rapids—1st Precinct	248	224	285	184	268	196	263	187	257	187	258	183
2d Precinct	382	179	444	113	393	149	388	140	395	132	400	128
3d Precinct	577	385	662	287	562	362	564	334	572	324	574	325
4th Precinct	706	215	794	136	711	188	718	177	732	155	741	155
5th Precinct	684	238	797	128	712	132	709	165	716	154	717	151
6th Precinct	470	210	531	147	479	186	480	176	483	166	486	166
7th Precinct	646	277	730	187	749	254	634	247	650	230	659	222
8th Precinct	684	176	766	80	708	116	693	126	711	104	709	105
9th Precinct	563	202	628	133	559	179	555	169	566	158	564	155
10th Precinct	751	216	865	103	790	159	788	159	805	139	803	144
11th Precinct	528	188	621	99	549	137	546	133	558	118	555	116
12th Precinct	535	316	610	237	536	285	535	271	543	253	547	253
13th Precinct	259	327	288	288	246	302	249	285	249	283	250	278
14th Precinct	102	269	136	228	97	244	104	234	104	231	105	227
15th Precinct	263	512	326	442	243	472	244	466	263	440	261	441
16th Precinct	296	379	356	321	302	351	295	342	301	336	301	329
17th Precinct	294	168	341	118	291	155	260	145	295	138	294	135
18th Precinct	205	204	250	163	217	161	218	168	227	164	225	164
19th Precinct	269	238	310	192	267	212	268	200	270	199	272	192
20th Precinct	255	197	293	163	241	183	241	167	250	155	252	155
21st Precinct	353	318	410	260	345	299	352	276	352	276	354	273
22d Precinct	542	275	620	201	540	256	544	233	550	226	562	218
23rd Precinct	264	156	311	110	274	140	271	139	279	131	281	128
Spring Grove	141	44	153	32	143	39	147	35	151	32	152	29
Washington	215	151	237	121	210	144	211	140	212	138	212	139
Total	14,382	8,480	16,426	6,401	14,576	7,609	14,513	7,240	14,754	6,925	14,801	6,856

WINNESHIEK

Bloomfield	128	125	136	113	128	113	133	111	131	110	137	104
Bluffton	63	138	68	126	66	124	62	126	65	124	68	119
Burr Oak	86	96	93	92	88	90	89	88	89	86	94	82
Calmar No. 1	209	316	235	285	195	287	189	278	195	267	201	256
Calmar No. 2	70	287	69	271	47	273	47	269	49	258	53	257
Canoe	148	85	144	83	128	82	133	73	128	74	130	73
Decorah—1st Ward	338	199	381	141	341	155	332	162	340	147	350	134
2d Ward	194	152	230	109	211	120	199	122	193	119	210	106
3rd Ward	224	128	258	92	231	100	226	104	236	94	240	88
4th Ward	374	202	397	162	361	174	359	175	369	169	374	156
5th Ward	210	79	226	58	205	69	204	64	208	60	210	56
Decorah Township	183	115	189	108	173	100	172	101	178	93	189	129
Frankville	164	91	153	87	145	91	145	83	145	80	145	77

COUNTY

Secretary of Agriculture		Attorney General		Commerce Commissioner				Supt. of Pub. Instr.		Judges of the Supreme Court						Congressmen	
Linn Rep.	Murray Dem.	Rankin Rep.	Wagner Dem.	Long Rep.	Richardson Rep.	Conway Dem.	Johnson Dem.	Parker Rep.	Francis Dem.	Manta Rep.	Mulroney Rep.	Smith Rep.	Hart Dem.	Mitchell Dem.	Sager Dem.	Talle Rep.	Jacobson Dem.
82	102	76	106	77	80	104	103	78	106	73	72	77	107	109	105	70	116
86	82	61	83	61	64	81	80	62	81	60	62	64	81	81	79	62	86
329	73	319	75	320	324	73	73	321	81	316	317	318	77	75	75	298	107
89	43	86	44	89	89	42	42	90	41	89	89	89	42	42	42	87	45
102	69	95	78	93	95	76	75	95	74	91	91	95	76	78	75	88	83
119	109	115	111	110	118	112	112	112	112	109	111	114	117	114	110	108	120
86	90	80	94	80	80	93	94	80	93	77	77	81	94	94	90	78	96
91	110	89	111	88	91	109	110	89	109	85	87	90	110	108	108	88	116
76	37	74	87	74	77	36	36	76	36	73	73	73	37	37	38	78	38
269	122	269	120	265	269	123	122	267	123	266	265	268	122	123	120	254	141
524	144	519	148	524	527	145	143	524	151	516	576	520	143	151	149	497	180
165	75	164	76	164	164	76	76	164	76	162	163	165	75	78	75	163	81
243	95	236	99	237	237	94	93	234	97	231	231	234	98	98	98	224	109
103	67	101	68	100	104	68	66	102	67	101	102	104	67	67	65	98	72
321	64	307	63	303	311	61	61	312	65	302	302	304	66	67	63	295	92
223	84	228	86	227	230	87	86	231	88	228	226	229	89	92	87	216	104
221	101	221	98	223	220	97	98	217	103	221	217	220	97	100	99	203	122
368	106	362	109	360	367	109	107	365	106	364	361	367	109	109	104	343	137
167	119	162	123	161	161	123	122	166	120	162	161	161	121	123	123	151	138
325	101	322	104	322	324	103	102	329	97	318	321	322	103	102	100	304	123
159	90	154	92	157	159	92	90	158	94	157	154	159	92	96	92	152	105
147	65	140	65	140	142	68	67	144	65	143	141	146	66	67	64	134	83
58	94	54	94	50	53	96	94	48	99	49	50	56	98	98	92	49	106
258	184	259	178	254	264	185	180	259	180	255	253	254	181	183	179	238	217
392	134	389	135	390	399	130	126	390	128	382	381	386	138	138	136	374	159
585	341	577	323	560	586	330	323	580	323	559	565	572	329	335	324	526	399
726	168	731	160	714	732	168	162	719	171	716	719	723	170	175	172	696	212
704	168	714	153	691	709	171	160	710	161	701	704	706	162	161	156	663	222
482	169	487	165	478	486	169	162	481	173	473	476	474	169	166	169	451	208
648	236	648	234	640	657	237	217	655	231	636	639	645	237	240	227	615	285
708	114	711	102	697	709	115	105	706	105	694	704	703	114	114	109	671	160
564	161	564	159	557	566	154	153	559	161	543	547	559	163	166	153	532	202
794	155	795	145	782	803	157	135	788	149	749	783	782	149	154	149	756	198
554	121	551	125	549	553	126	118	554	120	538	544	545	123	130	132	523	163
537	261	546	250	530	547	257	246	536	258	533	530	541	253	256	249	514	310
249	287	244	285	241	260	286	283	242	282	239	245	244	283	279	251	231	315
106	234	104	232	101	106	229	230	104	228	101	106	109	228	229	232	91	258
255	454	258	451	253	267	444	442	252	447	247	248	266	452	449	441	218	517
294	344	302	330	287	298	338	328	298	329	287	283	296	338	339	333	268	385
292	141	292	139	285	296	146	138	289	144	289	290	293	142	149	140	272	175
225	167	222	164	216	230	168	162	222	163	217	218	222	160	164	160	192	207
268	198	270	200	267	272	199	193	264	194	261	263	271	200	202	193	259	222
247	161	241	162	245	254	163	157	240	163	244	241	253	162	165	157	238	186
352	279	357	277	349	363	280	276	349	284	347	349	350	274	278	274	334	320
546	234	552	226	538	550	231	217	548	222	542	539	545	223	228	220	511	282
273	140	277	134	273	282	136	126	275	135	271	275	273	136	134	135	259	156
155	28	151	31	149	150	32	31	146	34	148	150	153	33	31	30	141	40
217	136	211	140	210	211	139	136	208	137	207	208	207	138	140	135	212	137
4,744	7,057	14,687	6,984	14,481	14,829	7,061	6,858	14,838	7,008	14,373	14,509	14,828	7,049	7,116	6,977	13,825	8,338

COUNTY

130	110	130	109	129	131	110	104	132	107	122	125	131	117	110	106	134	117
60	128	59	122	63	60	121	117	71	117	55	59	60	123	121	118	72	127
82	93	89	87	89	85	86	89	88	90	85	86	90	89	86	84	94	91
193	279	193	270	187	191	268	264	211	251	184	181	184	269	271	268	230	283
45	263	50	261	46	60	261	255	51	264	44	50	52	261	260	260	70	280
129	72	130	68	130	124	67	66	133	70	122	123	128	69	66	62	155	77
334	154	350	141	330	334	144	137	341	144	322	326	327	140	139	140	344	191
196	120	200	113	199	208	113	110	212	107	201	200	192	112	103	111	205	145
232	96	239	96	227	228	98	92	234	93	224	228	225	99	95	98	222	128
360	171	363	166	361	361	163	158	376	159	350	352	350	171	163	164	375	204
204	61	203	56	202	204	59	55	200	62	98	97	100	62	60	57	215	72
171	88	167	89	178	169	95	88	174	90	130	130	130	132	129	122	186	116
153	75	146	79	147	148	74	72	158	73	141	138	139	77	79	78	146	97

SECOND DISTRICT

WINNESHIEK

PRECINCTS	United States Senator		Governor		Lieutenant Governor		Secretary of State		Auditor of State		Treasurer of State	
	Wilson Rep.	Herring Dem.	Hickenlooper Rep.	Kraschel Dem.	Blue Rep.	Gillette Dem.	Ropes Rep.	Fagan Dem.	Alers Rep.	Shaw Dem.	Bagley Rep.	Arant Dem.
Fremont	118	53	123	39	114	39	113	39	108	40	117	34
Glenwood	111	75	117	68	111	62	114	55	117	52	116	52
Hesper	150	101	141	95	130	91	133	85	132	83	133	81
Highland	236	82	231	74	222	71	222	59	226	52	234	45
Jackson	51	199	52	190	33	191	33	217	34	216	36	211
Lincoln	172	94	178	86	165	83	167	73	172	71	171	70
Madison	141	65	146	59	128	60	132	53	133	55	140	46
Military	271	224	275	223	233	240	227	225	225	227	239	200
Orleans	95	80	101	56	95	57	92	54	91	55	97	51
Pleasant	203	94	208	77	196	76	199	74	197	72	200	69
Springfield	145	104	154	92	150	104	154	83	145	80	147	77
Summer	47	257	55	251	39	249	39	245	36	246	38	246
Washington No. 1	64	103	46	108	35	109	43	94	38	102	43	94
Washington No. 2	59	219	57	217	49	219	50	213	51	214	50	206
Total	4,244	3,745	4,463	3,357	4,019	3,429	4,008	3,328	4,021	3,246	4,167	3,119

THIRD DISTRICT

BLACK HAWK

PRECINCTS	United States Senator		Governor		Lieutenant Governor		Secretary of State		Auditor of State		Treasurer of State	
	Wilson Rep.	Herring Dem.	Hickenlooper Rep.	Kraschel Dem.	Blue Rep.	Gillette Dem.	Ropes Rep.	Fagan Dem.	Alers Rep.	Shaw Dem.	Bagley Rep.	Arant Dem.
Barclay	88	47	87	53	81	48	82	44	85	41	86	42
Bennington	86	63	100	50	88	58	92	52	93	51	95	49
Big Creek	341	170	350	161	338	167	342	160	342	164	345	156
Black Hawk	170	154	188	133	155	155	160	133	167	128	172	126
Cedar	65	76	70	72	62	80	65	76	64	76	64	76
Cedar Falls Township	97	107	115	88	97	101	105	88	107	86	108	84
Eagle	65	86	54	99	49	86	46	75	51	71	58	65
East Waterloo	224	195	232	183	219	186	230	176	236	172	236	170
Fox	39	55	38	57	31	62	33	58	33	59	33	58
Lester	150	78	164	65	156	74	158	67	159	67	169	67
Lincoln	86	72	91	72	70	90	68	75	73	73	71	74
Mount Vernon	110	80	125	65	110	74	111	64	115	63	118	58
Orange	176	93	195	77	166	100	190	74	191	72	193	72
Poyner	72	136	84	124	66	138	68	136	75	125	79	123
Spring Creek	57	18	61	14	51	22	57	13	56	15	58	14
Union Township	56	38	69	30	61	35	59	35	60	35	62	29
Washington	45	38	53	30	46	34	47	33	48	32	52	27
Waterloo Township	144	126	167	114	153	116	156	112	155	112	157	112
Cedar Falls—1st Ward	301	165	324	145	303	158	302	153	306	144	306	143
2d Ward	516	234	585	170	538	207	539	208	555	191	558	184
3d Ward	406	213	443	180	418	199	417	189	433	172	432	170
4th Ward	412	191	475	127	439	146	424	155	436	136	443	180
5th Ward	168	61	179	51	169	59	171	57	173	55	174	53
Waterloo—1st Ward, 1st Precinct	105	103	110	94	105	97	107	95	108	94	110	98
1st Ward, 2d Precinct	314	199	345	161	323	180	332	172	334	168	335	168
1st Ward, 3rd Precinct	255	172	272	147	260	158	267	150	272	143	276	143
1st Ward, 4th Precinct	304	166	315	154	310	158	317	150	316	150	313	153
1st Ward, 5th Precinct	472	200	520	155	487	182	505	164	509	160	513	155
1st Ward, 6th Precinct	164	205	179	189	169	195	172	190	171	193	173	192
2d Ward, 1st Precinct	139	182	169	160	151	167	154	163	167	162	157	160
2d Ward, 2d Precinct	364	181	391	155	376	166	378	160	377	162	383	153
2d Ward, 3rd Precinct	415	266	453	225	432	243	437	237	442	231	450	224
2d Ward, 4th Precinct	713	219	766	166	739	187	751	173	756	169	761	164
2d Ward, 5th Precinct	258	300	288	254	278	266	284	261	290	256	291	254
3rd Ward, 1st Precinct	210	224	227	206	215	214	217	209	220	203	218	204
3rd Ward, 2d Precinct	221	148	234	138	228	139	228	138	231	136	231	134
3rd Ward, 3rd Precinct	184	223	196	215	179	223	182	209	181	208	191	202
3rd Ward, 4th Precinct	229	258	251	235	223	256	228	235	232	230	240	233
3rd Ward, 5th Precinct	174	154	180	147	180	145	178	144	183	140	179	141
3rd Ward, 6th Precinct	207	136	221	122	206	135	214	126	215	124	217	124

COUNTY—Continued

Secretary of Agriculture		Attorney General		Commerce Commissioner				Supt. of Pub. Instr.		Judges of the Supreme Court						Congressmen	
Linn Rep.	Murray Dem.	Rankin Rep.	Wagner Dem.	Long Rep.	Richardson Rep.	Conway Dem.	Johnson Dem.	Parker Rep.	Francis Dem.	Mantz Rep.	Mulroney Rep.	Smith Rep.	Hart Dem.	Mitchell Dem.	Seger Dem.	Talle Rep.	Jacobsen Dem.
114	39	114	37	108	110	37	36	118	37	108	111	109	38	35	37	124	38
114	56	112	57	117	114	50	52	117	54	112	114	117	54	48	49	118	70
134	89	131	83	137	136	85	81	150	78	132	137	132	83	75	79	160	90
220	66	223	53	224	224	45	46	225	51	217	213	217	50	47	44	250	71
36	219	32	216	33	33	217	213	33	220	33	33	41	215	213	212	48	209
167	78	170	70	168	165	71	71	170	71	165	159	164	72	75	71	183	79
128	66	130	52	132	133	51	49	137	51	123	124	127	53	52	51	145	63
222	231	236	209	225	232	211	205	249	202	223	228	231	214	204	208	251	223
97	51	95	53	91	90	54	52	99	49	91	90	89	54	55	55	98	55
198	73	197	70	193	193	70	73	200	68	187	185	192	71	71	68	208	96
140	89	146	76	142	142	81	79	150	74	139	141	146	81	78	79	141	111
38	257	38	247	38	36	247	248	38	249	33	34	34	244	237	242	53	245
39	98	37	99	38	39	92	91	45	89	35	38	45	101	98	91	97	86
46	215	48	209	49	52	210	201	49	209	45	50	49	209	204	205	52	214
3,981	3,317	4,028	3,178	3,983	3,988	3,180	3,103	4,170	3,128	3,721	3,751	3,801	3,269	3,179	3,159	4,346	3,585

COUNTY

Secretary of Agriculture		Attorney General		Commerce Commissioner				Supt. of Pub. Instr.		Judges of the Supreme Court						Congressmen	
Linn Rep.	Murray Dem.	Rankin Rep.	Wagner Dem.	Long Rep.	Richardson Rep.	Conway Dem.	Johnson Dem.	Parker Rep.	Francis Dem.	Mantz Rep.	Mulroney Rep.	Smith Rep.	Hart Dem.	Mitchell Dem.	Seger Dem.	Gwynne Rep.	Kearney Dem.
85	40	82	44	83	81	41	41	86	44	82	83	84	39	43	42	86	46
96	50	95	48	93	95	58	49	100	47	92	93	92	51	53	57	88	63
345	161	343	163	344	340	155	160	343	160	338	336	336	161	165	161	321	181
172	129	166	133	165	168	128	129	166	139	182	159	162	130	132	134	164	148
64	76	63	76	64	64	76	76	63	77	65	63	63	75	76	77	68	83
110	85	106	84	107	107	83	83	108	83	107	108	106	84	85	85	97	99
53	70	48	76	48	48	70	70	52	70	45	46	55	65	68	66	64	77
235	171	236	170	235	238	172	174	229	180	232	230	232	177	177	181	224	193
33	57	32	57	33	33	59	58	35	57	32	32	33	59	59	58	43	50
160	67	155	71	158	160	68	66	159	67	158	158	157	68	69	71	159	69
70	77	70	78	69	70	73	74	68	80	72	68	71	72	75	75	68	86
120	60	116	64	115	116	60	60	112	69	116	113	113	67	61	73	111	71
193	72	190	72	187	191	72	72	187	76	189	189	188	75	72	73	177	91
72	130	74	125	73	74	126	124	69	125	76	73	77	124	128	126	72	136
56	15	55	19	57	61	14	14	53	21	57	57	58	17	16	17	59	16
60	33	58	36	63	61	30	32	63	30	61	59	60	32	34	33	68	38
61	29	61	29	51	52	30	29	51	31	48	49	44	32	31	36	48	33
154	114	158	112	156	156	111	111	155	114	156	157	151	112	112	118	152	121
304	147	304	146	306	307	144	142	309	146	301	302	293	145	146	153	299	160
550	190	546	196	554	554	182	180	546	192	543	548	543	191	190	198	518	231
433	177	430	177	425	427	182	176	433	177	426	424	414	179	178	198	400	219
441	132	443	138	436	439	131	132	468	128	463	430	424	132	136	155	403	191
176	62	175	63	174	176	53	53	168	60	172	173	170	53	53	61	166	65
108	94	108	94	108	109	94	95	108	95	108	108	108	93	95	97	104	103
335	169	334	169	332	334	169	168	325	177	329	328	321	169	171	181	301	207
267	151	267	152	269	273	149	149	261	159	269	270	263	146	149	159	243	180
313	153	318	148	314	315	152	150	316	162	311	310	309	151	166	159	279	189
509	159	509	162	504	506	161	161	500	166	509	507	499	155	158	177	453	215
173	189	176	188	173	173	194	193	172	193	174	172	171	192	196	195	154	213
158	160	159	161	154	157	165	162	152	169	156	154	153	162	165	170	134	186
378	161	381	160	381	382	158	157	378	160	381	381	373	158	157	168	354	191
440	233	442	232	440	442	232	231	436	237	435	439	427	232	233	249	392	284
760	165	741	165	760	760	166	166	760	180	757	750	747	161	170	188	681	248
283	262	287	261	285	288	260	256	284	262	287	285	280	256	261	266	251	312
217	206	221	201	217	219	208	204	218	209	214	215	214	105	202	213	199	294
229	137	229	139	230	230	136	134	223	150	232	230	221	133	132	140	216	159
184	207	184	209	185	185	210	207	185	216	180	183	177	213	209	222	170	233
229	238	229	240	232	233	236	235	231	253	224	226	218	233	239	268	189	209
178	146	181	140	177	178	146	145	175	150	178	177	172	144	145	151	158	167
213	126	214	126	216	214	123	126	215	128	209	213	206	130	127	137	176	166



THIRD DISTRICT

BLACK HAWK

PRECINCTS	United States Senator		Governor		Lieutenant Governor		Secretary of State		Auditor of State		Treasurer of State	
	Wilson Rep.	Herring Dem.	Hickenlooper Rep.	Kraschel Dem.	Blue Rep.	Gillette Dem.	Ropes Rep.	Fagan Dem.	Akers Rep.	Shaw Dem.	Bogley Rep.	Arant Dem.
4th Ward, 1st Precinct.....	155	170	161	158	153	162	162	154	160	153	162	151
4th Ward, 2d Precinct.....	94	128	104	110	90	121	94	119	94	117	98	112
4th Ward, 3rd Precinct.....	195	225	203	213	191	219	198	215	197	214	198	214
4th Ward, 4th Precinct.....	310	198	324	183	311	191	316	185	319	181	320	183
4th Ward, 5th Precinct.....	252	137	264	122	253	129	260	118	263	113	251	113
4th Ward, 6th Precinct.....	156	79	157	76	158	72	161	68	160	69	162	69
4th Ward, 7th Precinct.....	135	189	149	175	141	181	145	173	143	170	144	171
Total.....	9,899	6,957	10,718	6,121	10,024	6,571	10,207	6,241	10,343	6,086	10,442	5,983

BREMER

Dayton.....	71	48	68	50	59	50	63	40	58	43	64	38
Douglas.....	101	49	122	41	93	56	97	40	92	50	102	35
Franklin.....	57	36	54	39	47	33	47	38	43	40	52	32
Frederika.....	72	40	78	34	63	41	73	31	63	41	66	34
Fremont.....	266	209	279	192	232	198	230	184	225	184	246	160
Jackson.....	171	74	168	76	155	78	157	75	151	73	165	66
Jefferson.....	187	114	179	110	140	119	142	105	143	103	149	101
Lafayette.....	103	49	112	41	91	53	93	45	98	41	100	38
Leroy.....	37	36	38	32	28	38	28	32	28	32	28	41
Maxfield.....	175	136	174	138	128	150	136	111	122	132	143	96
Polk.....	232	112	232	105	214	112	214	99	212	99	217	91
Sumner.....	432	243	457	223	420	235	424	234	418	227	438	203
Sumner No. 2.....	81	63	80	63	66	66	59	64	30	58	66	51
Warren.....	165	55	161	57	124	76	133	63	126	69	138	59
Washington.....	109	55	104	54	93	62	87	58	88	57	100	49
Waverly—1st Ward.....	149	87	154	82	131	94	132	81	125	88	135	80
2d Ward.....	325	111	338	93	267	113	290	110	295	96	316	89
3rd Ward.....	301	103	296	104	272	109	263	102	267	94	286	89
4th Ward.....	181	86	192	70	171	81	165	83	165	77	181	65
5th Ward.....	188	75	193	63	164	75	157	80	164	74	189	57
Total.....	3,403	1,776	3,484	1,667	2,978	1,836	2,990	1,675	2,961	1,673	3,181	1,474

BUTLER

Fremont.....	77	47	86	33	73	37	73	39	71	37	70	32
Dayton.....	82	27	82	22	78	22	71	19	81	19	80	20
Coldwater.....	333	254	353	233	336	229	332	240	332	223	346	209
Benezette.....	135	37	135	36	130	36	122	35	120	35	126	33
Pittsford.....	311	77	321	60	305	56	297	57	308	50	304	52
Bristow—West Point.....	143	29	144	23	143	22	138	23	139	22	139	19
Allison—West Point.....	242	85	242	30	238	72	242	60	245	56	251	62
Jackson.....	82	52	90	42	82	40	79	40	81	36	85	33
Butler.....	323	175	335	157	288	164	317	151	312	154	319	144
Shell Rock.....	312	181	348	155	333	152	319	159	322	145	334	130
Jefferson.....	42	35	52	25	44	29	44	11	45	10	44	9
Ripley.....	77	12	77	7	71	9	66	9	69	9	68	9
Madison.....	122	20	117	21	115	16	109	19	111	15	109	14
Washington.....	88	36	84	36	74	29	76	29	77	26	79	20
Monroe.....	232	46	234	37	217	36	211	34	214	29	221	22
Albion.....	208	113	309	107	300	97	289	94	289	91	297	86
Beaver.....	142	111	153	95	136	93	130	97	139	88	141	65
Total.....	3,051	1,337	3,162	1,169	2,963	1,139	2,915	1,116	2,955	1,045	3,013	969

COUNTY

Secretary of Agriculture		Attorney General		Commerces Commissioner				Supt. of Pub. Instr.		Judges of the Supreme Court						Congressmen	
Linn Rep.	Murray Dem.	Rankin Rep.	Wagner Dem.	Long Rep.	Richardson Rep.	Conway Dem.	Johnson Dem.	Parker Rep.	Francois Dem.	Manta Rep.	Mulroney Rep.	Smith Rep.	Hart Dem.	Mitchell Dem.	Sager Dem.	Gwynne Rep.	Kearney Dem.
162	150	157	157	160	161	153	153	158	157	158	158	152	155	156	161	140	181
97	115	91	119	97	97	114	111	96	116	93	93	89	115	115	123	88	130
195	215	196	217	194	196	218	214	194	218	196	194	182	213	214	228	162	256
318	185	318	186	318	324	185	179	315	188	320	320	314	183	181	187	300	211
261	114	259	115	262	263	110	113	259	119	258	257	255	117	118	123	236	141
163	69	162	67	160	160	69	68	159	70	160	161	169	69	68	73	159	78
139	174	142	175	139	144	177	172	142	174	140	139	132	178	176	187	124	198
10,343	6,112	10,321	6,150	10,303	10,354	6,102	6,055	10,265	6,270	10,275	10,220	10,063	6,092	6,151	6,484	9,498	7,247

COUNTY

56	47	62	43	59	61	39	32	48	55	50	63	45	39	37	58	70	38
97	42	91	48	90	90	42	38	81	61	78	78	68	65	55	86	105	44
47	38	46	37	45	45	35	33	59	35	39	42	38	37	34	40	55	34
63	39	67	35	61	62	40	35	50	55	56	56	41	45	42	63	59	48
233	175	230	174	222	225	167	157	215	192	210	205	164	180	180	265	251	185
155	75	158	67	155	154	67	67	157	77	142	143	125	75	76	107	155	81
145	105	142	108	140	132	100	99	130	143	121	122	110	116	118	152	160	114
102	40	94	38	92	93	39	40	84	59	80	82	69	47	47	72	102	45
30	34	27	34	32	29	26	30	29	36	24	24	22	39	36	48	42	27
138	116	125	126	119	120	107	104	117	139	107	110	90	125	118	199	167	133
218	95	209	98	204	204	95	92	205	117	194	195	173	95	96	142	226	95
422	228	422	218	425	424	210	208	418	241	402	388	379	299	226	272	448	225
64	57	60	66	59	56	56	53	60	67	53	55	50	60	58	74	75	55
128	69	124	66	125	122	61	57	109	84	111	103	79	64	69	124	145	60
92	57	88	57	84	85	58	54	82	73	71	66	58	65	69	98	104	51
129	85	124	86	122	128	81	0	122	104	82	83	55	97	95	184	132	89
297	101	297	100	282	286	97	97	265	141	229	228	186	124	130	238	321	99
268	92	265	95	257	263	98	91	253	119	222	221	174	107	112	211	272	115
164	78	166	76	153	154	83	71	162	89	106	117	87	83	83	182	180	82
163	77	165	72	160	159	72	70	158	84	130	138	115	88	85	145	168	84
3,011	1,650	2,962	1,634	2,866	2,893	1,573	1,428	2,795	1,971	2,507	2,509	2,128	1,766	1,776	2,760	3,227	1,704

COUNTY

74	33	73	31	70	70	33	30	75	34	66	67	62	36	35	46	77	37
82	20	80	19	81	80	18	18	78	18	90	81	80	19	19	19	81	23
337	226	329	226	328	326	221	216	354	205	325	327	319	219	222	236	334	229
123	39	123	33	120	119	32	31	125	33	117	120	115	31	33	34	127	31
306	54	304	51	296	297	55	52	307	55	293	292	292	55	53	57	307	54
140	20	140	21	139	138	19	20	141	21	138	136	135	21	20	22	142	22
248	54	250	54	251	247	49	49	239	68	235	238	230	57	57	76	251	65
82	34	80	32	84	84	30	30	81	40	81	82	80	35	34	37	89	39
315	152	313	150	290	305	149	147	303	159	294	295	286	129	162	183	319	161
323	145	320	152	316	319	141	122	316	154	313	313	298	142	143	165	328	159
46	24	41	25	42	44	24	21	48	22	42	43	42	25	25	28	46	27
66	8	68	8	67	66	8	8	67	9	66	63	63	8	8	8	69	7
112	15	109	14	103	104	13	12	102	15	102	100	103	13	12	12	115	15
80	24	79	21	76	77	21	19	76	20	80	70	76	17	20	22	79	26
209	36	212	30	204	212	30	26	218	31	206	205	208	27	28	27	233	36
290	98	290	89	282	285	94	89	298	91	283	280	276	92	90	94	302	103
141	86	137	87	132	133	91	88	133	93	127	131	129	95	89	93	133	98
2,974	1,068	2,948	1,043	2,881	2,906	1,028	978	2,961	1,068	2,848	2,843	2,794	1,021	1,040	1,159	3,032	1,132

THIRD DISTRICT

CERRO GORDO

PRECINCTS	United States Senator		Governor		Lieutenant Governor		Secretary of State		Auditor of State		Treasurer of State	
	Wilson Rep.	Herring Dem.	Hickenlooper Rep.	Kraschel Dem.	Blue Rep.	Gillette Dem.	Royce Rep.	Fagan Dem.	Akers Rep.	Shaw Dem.	Bagley Rep.	Arant Dem.
	Bath	105	72	112	53	100	59	94	80	96	53	125
Clear Lake—1st Ward	344	189	388	180	357	143	353	147	364	128	399	113
2d Ward	223	170	246	142	229	142	222	145	234	127	259	121
3rd Ward	340	235	378	191	347	192	330	213	340	183	386	159
Clear Lake Township	155	136	185	101	153	111	148	112	147	102	202	70
Dougherty	45	252	63	232	47	239	37	247	41	239	67	220
Falls—Plymouth	167	89	180	78	169	80	170	79	164	80	182	71
Falls—Rock Falls	108	71	118	57	109	48	101	46	101	46	127	40
Geneseo	246	218	263	186	237	192	223	200	237	179	285	143
Grant	100	99	114	82	96	81	93	79	100	70	127	58
Grimes—Meservey	111	43	109	40	107	40	101	39	102	35	111	32
Grimes—Thornton	125	107	138	93	127	90	117	93	122	81	147	69
Lake	103	111	124	85	107	89	106	89	106	86	135	65
Lime Creek	104	162	110	139	103	139	106	134	108	126	156	106
Lincoln	76	81	81	72	74	74	69	72	77	64	96	52
Mason City—1st Ward, 1st Precinct	389	457	452	857	417	367	406	367	421	328	560	354
1st Ward, 2d Precinct	405	493	463	426	431	437	415	439	445	410	646	336
2d Ward, 1st Precinct	692	587	819	445	784	468	734	492	762	428	931	327
2d Ward, 2d Precinct	362	511	418	436	399	424	376	443	395	412	514	338
3rd Ward, 1st Precinct	506	516	600	479	516	411	532	440	543	392	681	312
3rd Ward, 2d Precinct	418	673	497	577	459	573	453	570	648	355	629	437
4th Ward, 1st Precinct	399	421	478	337	427	357	427	347	428	312	540	263
4th Ward, 2d Precinct	223	441	254	401	236	386	219	388	232	362	318	309
Mason Township	54	80	68	59	61	62	57	59	58	53	85	42
West Mason	66	122	75	114	67	111	61	112	65	102	88	93
Mount Vernon	62	86	83	60	67	64	67	62	71	48	101	35
Owen	64	112	69	102	64	99	61	106	49	83	94	75
Pleasant Valley	114	76	121	68	103	67	99	72	106	62	129	51
Portland	87	73	98	60	87	62	92	53	94	48	123	31
Union	32	65	32	62	29	55	27	53	30	47	38	45
Total	6,204	6,747	7,136	5,664	6,489	5,662	6,296	5,744	6,896	5,041	8,182	4,409

CHICKASAW

Bradford	529	251	564	216	546	228	541	215	542	197	552	186
Chickasaw	209	177	215	167	203	173	204	166	200	162	202	162
Dayton	52	133	60	122	48	123	47	119	48	115	48	117
Deerfield	79	95	72	95	59	86	61	81	61	79	62	76
Dresden	109	78	107	73	95	77	96	69	101	65	103	64
Fredericksburg	343	146	348	139	326	146	331	134	330	138	335	132
Jacksonville	212	124	321	111	203	117	206	109	205	105	207	105
New Hampton No. 1	397	381	426	332	377	343	376	326	476	324	389	310
New Hampton No. 2	305	281	325	253	287	254	287	256	290	249	296	243
New Hampton No. 3	129	125	136	114	117	119	122	105	119	105	128	100
Richland	109	72	119	65	114	65	111	60	109	58	110	57
Stapleton	150	340	158	321	142	307	158	336	148	298	150	292
Utica	129	242	135	230	111	241	116	230	112	230	117	227
Washington No. 1	155	139	159	140	129	145	133	128	131	131	136	124
Washington No. 2	69	113	66	114	53	113	55	104	55	103	56	101
Total	2,976	2,697	3,111	2,492	2,810	2,438	2,844	2,438	2,928	2,359	2,891	2,296

FLOYD

Cedar	78	40	78	36	77	29	71	30	74	28	75	27
Charles City—1st Ward	382	159	417	118	399	122	394	118	400	112	407	105
2d Ward	482	184	505	160	489	152	488	144	497	140	500	132
3rd Ward	367	206	375	188	365	189	370	176	372	167	375	163
4th Ward	342	90	352	82	335	89	340	83	335	84	340	79
Floyd	227	159	236	143	235	121	238	115	233	110	248	105
Niles	120	89	128	78	111	71	113	72	113	71	122	62
Pleasant Grove	63	40	65	35	63	30	60	30	59	30	62	27
Riverton	153	52	155	47	153	36	151	28	163	26	165	27
Rockford	326	237	342	207	324	205	318	198	327	199	361	170
Rock Grove	329	221	350	189	338	179	331	185	329	177	354	161
Rudd	180	92	168	85	180	81	159	81	164	69	174	66
St. Charles	227	80	239	74	227	74	224	69	225	59	227	57
Scott	79	82	87	71	82	74	80	69	81	63	87	58
Ulster	142	46	140	41	136	41	139	32	137	35	143	25
Union	257	156	232	172	213	172	202	172	215	157	217	155
Total	3,734	1,939	3,869	1,716	3,707	1,665	3,688	1,802	3,724	1,527	3,862	1,419

COUNTY

Secretary of Agriculture		Attorney General		Commerce Commissioner				Supt. of Pub. Instr.		Judges of the Supreme Court						Congressmen	
Linn Rep.	Murray Dem.	Rankin Rep.	Wagner Dem.	Long Rep.	Richardson Rep.	Conway Dem.	Johnson Dem.	Parker Rep.	Francis Dem.	Mantz Rep.	Muroney Rep.	Smith Rep.	Hart Dem.	Michell Dem.	Sager Dem.	Gwynne Rep.	Kearney Dem.
90	62	100	51	89	92	59	53	120	47	94	95	96	55	53	52	94	60
354	142	369	125	359	352	130	125	373	130	352	357	352	136	134	131	355	140
220	145	227	136	231	225	125	119	243	128	225	223	221	128	134	128	214	133
320	213	339	178	326	332	188	176	359	178	322	322	323	187	186	183	322	201
146	108	159	93	150	152	97	83	169	90	144	143	146	91	92	86	150	95
41	237	43	231	38	36	241	235	51	229	38	39	36	234	231	231	43	232
164	83	165	83	169	167	76	76	179	75	165	165	167	77	78	75	166	77
108	51	106	47	104	104	40	39	115	41	98	98	99	46	45	45	112	43
235	191	256	170	235	235	176	169	263	161	236	237	240	165	164	166	239	173
96	83	99	71	97	99	64	63	113	69	97	96	94	68	65	68	97	72
100	39	103	32	104	104	31	29	108	35	104	106	102	31	30	29	102	34
121	86	126	78	125	123	74	76	139	70	122	121	124	76	77	70	129	82
107	90	109	83	104	108	83	76	126	72	107	105	106	84	83	82	105	83
102	136	112	121	108	100	124	120	134	110	101	101	101	124	122	121	104	127
79	68	79	60	74	76	61	64	87	55	76	75	74	58	59	60	76	64
398	398	419	341	388	399	351	329	465	305	392	396	388	352	335	352	393	374
417	422	446	408	438	431	407	403	481	387	424	425	421	418	417	409	436	402
715	506	773	439	750	661	454	431	814	417	740	734	733	459	467	459	730	464
373	438	370	418	397	389	407	394	434	395	385	386	381	407	407	407	395	413
527	448	563	394	533	512	414	387	691	369	528	522	533	407	418	400	534	416
407	621	455	541	437	449	567	537	526	527	407	434	426	563	568	559	433	567
407	368	440	321	427	435	325	302	464	320	418	417	420	323	335	323	417	341
222	387	234	369	224	220	356	359	264	240	219	217	220	362	362	358	231	364
68	61	66	50	63	63	61	52	62	72	46	60	60	53	52	53	64	51
57	110	65	105	63	59	101	101	73	99	57	57	54	104	108	106	62	107
63	66	74	49	71	74	48	43	84	48	72	69	72	48	48	43	72	51
65	93	72	65	62	62	87	87	70	92	56	54	58	90	88	85	59	97
99	70	104	63	98	97	64	61	120	59	98	101	95	64	60	61	102	66
88	57	82	48	92	96	45	41	110	40	91	91	92	47	47	43	93	52
29	53	25	46	28	28	41	41	37	41	25	27	28	40	44	40	27	44
6,208	5,801	6,593	5,314	6,384	6,277	5,288	5,071	7,182	4,875	6,251	6,273	6,261	5,297	5,309	5,230	6,360	5,425

COUNTY

545	197	551	188	534	547	196	189	556	193	524	530	535	199	195	219	544	115
205	165	206	161	200	200	165	158	206	159	200	197	198	168	159	165	202	173
155	115	45	118	45	44	115	117	49	119	43	43	45	114	114	117	44	126
59	86	63	75	58	57	77	73	61	79	55	58	56	77	74	76	58	80
105	65	94	71	94	95	68	65	98	72	87	90	85	75	70	82	91	80
335	134	340	129	332	330	131	131	334	135	321	321	321	145	137	146	329	146
208	108	207	109	204	203	106	106	208	104	203	201	197	105	104	108	178	152
364	344	377	340	354	358	337	316	377	328	352	348	338	322	322	312	358	336
290	248	284	246	285	282	247	243	249	250	280	287	290	243	239	241	285	263
123	105	123	102	117	119	109	102	124	103	114	117	115	107	104	106	122	118
111	60	112	57	111	110	58	60	110	68	104	105	101	61	62	71	117	62
134	312	144	293	129	146	325	285	145	300	141	135	136	296	291	287	135	334
117	230	113	230	110	113	234	228	113	332	108	113	115	227	225	224	102	256
131	142	130	134	129	132	132	126	143	126	128	128	132	127	126	130	128	144
54	104	54	102	51	53	103	100	54	105	55	53	51	98	97	102	54	110
2,936	2,415	2,843	2,355	2,753	2,789	2,403	2,299	2,827	2,373	2,715	2,726	2,715	2,364	2,319	2,386	2,747	2,645

COUNTY

78	27	75	27	72	69	26	26	74	29	68	67	67	27	28	26	74	32
395	113	397	112	399	394	109	109	408	107	397	398	400	112	108	111	406	112
468	143	495	138	497	492	134	132	495	142	488	480	481	134	134	142	491	148
370	175	372	173	376	374	172	166	374	174	370	370	340	169	169	171	379	168
338	84	338	80	341	339	80	79	337	88	331	329	325	79	84	85	328	91
233	118	233	109	238	232	106	107	245	104	232	234	232	110	106	107	237	115
118	67	116	68	113	110	67	65	116	72	111	111	110	63	64	64	114	65
61	30	60	28	59	59	28	28	62	31	62	60	61	27	28	29	63	26
158	29	160	25	161	159	26	25	163	26	164	163	154	28	26	28	162	32
325	204	327	186	318	319	183	189	339	187	310	309	313	201	199	199	320	194
332	182	360	175	324	331	169	163	348	163	327	328	323	172	167	167	319	177
161	73	165	70	163	162	69	71	168	72	159	158	169	73	73	79	166	70
235	64	232	62	229	228	59	50	232	65	218	214	215	64	65	64	232	66
77	71	82	62	77	79	67	65	90	61	74	79	77	66	64	65	76	72
135	37	140	28	136	135	28	28	142	33	135	135	135	28	28	28	136	36
201	174	210	161	205	202	161	158	217	165	201	199	197	162	162	164	212	159
3,705	1,591	3,751	1,504	3,707	3,597	1,476	1,441	3,808	1,519	3,645	3,548	3,484	1,496	1,437	1,503	3,716	1,563

THIRD DISTRICT

FRANKLIN

PRECINCTS	United States Senator		Governor		Lieutenant Governor		Secretary of State		Auditor of State		Treasurer of State	
	Wilson Rep.	Herring Dem.	Hickenlooper Rep.	Kraschel Dem.	Blue Rep.	Gillette Dem.	Ropes Rep.	Fagan Dem.	Akers Rep.	Shaw Dem.	Bagley Rep.	Arant Dem.
Alexander	36	27	41	18	39	13	36	12	38	9	42	7
Clinton	214	152	232	117	210	122	200	119	206	108	234	94
Coulter	45	42	50	34	43	26	33	30	36	28	44	20
Geneva	160	82	166	64	150	57	140	58	151	46	165	36
Grant	112	42	119	32	103	36	97	30	98	27	111	22
Hamilton	62	64	67	51	56	53	57	45	67	42	70	40
Ingham	136	84	155	51	126	59	120	55	124	53	139	37
Latimer	124	48	117	53	107	48	102	46	104	45	112	37
Lee	65	79	75	64	61	71	56	63	56	49	59	48
Marion	137	26	135	22	112	26	108	17	106	12	114	9
Morgan	145	69	153	54	145	56	120	66	130	49	135	43
Mott	95	80	113	59	104	53	89	55	93	45	104	40
Oakland	90	100	114	90	93	85	75	75	89	62	84	62
Osceola	124	61	123	50	110	50	103	51	106	35	112	32
Reeve	90	46	98	38	79	46	81	31	83	28	92	24
Richland	102	35	99	28	79	28	80	20	81	16	95	11
Ross	119	61	134	42	111	52	101	53	113	37	121	32
Scott	41	37	42	34	45	27	35	30	38	27	43	24
Washington No. 1	491	257	568	172	517	175	479	180	503	144	528	133
Washington No. 2	341	231	351	174	311	172	305	156	318	125	336	120
West Fork	88	60	96	52	81	59	80	48	84	44	98	37
Wisner	58	38	54	36	44	36	43	28	46	22	53	19
Total	2,873	1,741	3,102	1,345	2,726	1,350	2,539	1,268	2,666	1,053	2,894	927

GRUNDY

Fairfield	96	97	109	83	77	95	79	83	86	76	94	62
Beaver	189	54	179	48	162	39	158	30	166	24	173	19
Pleasant Valley	95	59	103	46	94	50	80	49	80	47	89	46
German	107	19	102	21	96	14	95	17	85	14	100	11
Shiloh	233	108	240	93	217	98	215	85	222	75	221	71
Coifax	194	73	182	71	165	62	165	46	164	40	161	37
Lincoln	97	53	104	42	82	44	80	36	79	38	87	29
Grant	112	146	132	127	95	136	100	132	104	124	113	112
Black Hawk	347	238	378	201	325	222	325	215	324	202	336	196
Washington	98	81	108	75	91	74	92	70	93	67	96	62
Palermo	85	55	99	45	92	42	94	33	92	33	96	27
Grundy Center—1st Ward	167	88	181	47	172	52	166	51	170	50	172	47
2d Ward	183	82	187	66	173	72	164	67	168	61	188	61
3rd Ward	167	110	204	69	186	73	171	80	180	67	186	61
Melrose	96	35	106	24	93	30	88	33	90	30	96	24
Felix	124	63	130	55	115	51	112	46	118	44	119	34
Clay—Conrad	217	114	243	87	208	89	211	71	213	73	221	61
Clay—Beaman	120	54	137	38	126	42	126	45	130	35	130	35
Total	2,727	1,509	2,924	1,238	2,569	1,285	2,521	1,189	2,576	1,100	2,658	995

HARDIN

Alden	227	156	244	137	224	144	216	126	224	123	226	118
Buckeye	78	75	85	71	75	58	63	54	85	51	70	51
Clay	130	57	135	54	123	48	120	40	120	38	123	36
Concord	101	93	110	75	95	53	87	77	93	71	95	72
Eldora City	683	365	733	296	692	290	650	279	685	252	694	245
Eldora Township	52	37	50	34	45	28	46	24	47	19	49	20
Elis	73	92	84	80	75	71	59	67	66	57	65	58
Etna	357	190	367	169	342	153	329	168	342	135	353	131
Grant	96	48	93	45	76	43	73	32	71	30	77	26
Hardin	117	114	127	100	114	101	111	95	117	82	121	82
Iowa Falls No. 1	305	214	326	188	305	190	202	190	298	174	303	169
Iowa Falls No. 2	554	335	589	299	551	289	520	293	537	271	551	254
Jackson	102	78	108	71	96	62	86	55	93	50	86	53
Pleasant	97	83	103	57	85	60	83	52	89	45	92	39
Providence	191	73	207	55	181	60	177	51	180	47	180	43
Sherman	229	130	229	127	213	124	198	117	195	112	204	106
Lipton	283	91	279	83	252	92	252	68	251	66	253	63
Union	219	106	218	94	211	97	205	90	209	86	212	81
Whitten	61	21	62	16	62	13	60	13	63	11	62	10
Total	3,894	2,338	4,149	2,051	3,817	2,008	3,627	1,891	3,745	1,729	3,816	1,800

COUNTY

Secretary of Agriculture		Attorney General		Commercer Commissioner				Supt. of Pub. Instr.		Judges of the Supreme Court						Congressmen	
Linn Rep.	Murray Dem.	Rankin Rep.	Wagner Dem.	Long Rep.	Richardson Rep.	Conway Dem.	Johnson Dem.	Parker Rep.	Francis Dem.	Mantz Rep.	Multroney Rep.	Smith Rep.	Hart Dem.	Mitchell Dem.	Seger Dem.	Gwynne Rep.	Kearney Dem.
35	35	40	10	35	31	10	9	43	9	34	32	35	12	13	10	35	17
222	106	221	102	212	210	103	103	231	93	209	208	208	98	99	98	231	101
45	22	46	20	35	25	22	22	40	25	37	36	38	22	22	21	40	25
147	50	155	42	143	143	45	47	148	42	137	136	139	46	51	49	164	50
88	34	95	32	94	93	30	28	104	27	91	87	95	29	33	30	108	36
69	39	65	38	50	53	40	37	66	42	56	57	56	37	38	37	74	44
124	60	130	46	118	116	52	47	131	47	112	117	111	44	40	43	139	54
102	46	107	42	100	98	43	41	108	39	100	95	100	44	46	41	114	39
54	65	53	48	45	53	54	45	77	44	54	53	56	51	53	53	68	54
106	17	104	14	103	100	10	12	102	17	102	100	99	14	13	14	117	19
128	56	131	47	113	109	52	55	129	54	110	112	114	51	58	51	136	59
101	45	95	42	94	92	44	36	103	43	87	86	87	40	45	41	104	51
116	83	90	64	75	74	66	61	95	68	79	75	79	59	65	58	97	68
116	34	110	38	108	104	36	35	108	36	100	103	100	37	36	35	120	47
92	28	92	22	84	86	24	23	85	27	82	85	86	23	25	23	95	27
81	25	78	19	72	71	17	17	86	12	74	72	72	16	21	17	99	10
110	53	115	35	103	102	34	38	112	48	106	104	107	38	41	35	119	49
35	32	39	26	39	40	25	26	40	28	36	40	38	27	26	28	42	28
493	158	509	139	471	473	150	141	523	151	470	466	464	144	148	153	508	178
310	137	326	122	305	296	129	125	318	135	295	288	284	127	130	127	317	151
46	47	89	37	77	77	45	43	90	42	77	75	78	44	44	43	93	42
46	26	46	23	42	44	26	25	45	25	42	41	43	23	27	21	51	21
2,680	1,176	2,736	1,008	2,516	2,490	1,057	1,016	2,784	1,059	2,490	2,468	2,489	1,026	1,069	1,028	2,871	1,170

COUNTY

87	83	86	75	81	81	71	69	91	70	79	77	78	74	74	77	103	80
189	28	171	18	164	159	24	23	176	25	158	156	158	27	26	24	179	38
85	47	84	44	78	74	46	47	85	45	76	77	76	44	43	44	96	45
100	10	100	10	90	92	15	13	94	13	92	93	93	15	13	13	103	12
218	86	219	74	211	212	79	76	225	81	213	173	214	79	84	78	234	92
161	44	155	43	151	144	41	41	158	47	151	154	158	42	40	42	179	57
90	33	84	33	84	80	29	32	78	39	79	77	77	35	34	35	103	37
119	122	106	120	109	107	116	111	119	115	105	110	104	113	112	115	123	118
333	207	324	205	319	319	204	203	333	212	316	316	312	209	208	211	328	226
96	68	90	69	94	89	71	68	94	74	89	89	91	71	70	72	99	73
101	32	96	30	97	92	29	28	95	34	86	86	84	33	32	35	94	36
169	45	166	50	160	162	51	47	164	53	161	162	157	50	50	47	155	65
176	66	166	62	169	164	61	59	175	66	165	160	164	60	62	63	149	97
193	82	183	83	177	174	65	64	188	69	174	173	172	67	68	67	173	93
89	30	91	28	90	88	27	27	94	31	88	85	90	30	31	27	98	30
121	43	117	39	110	111	43	41	130	40	114	113	113	39	41	38	118	58
212	76	211	69	212	208	72	68	225	74	200	200	200	69	70	69	222	80
131	39	127	39	119	120	45	44	132	39	126	124	128	40	41	36	122	49
2,660	1,123	2,575	1,070	2,514	2,476	1,089	1,061	2,656	1,127	2,472	2,425	2,469	1,097	1,099	1,093	2,678	1,286

COUNTY

221	129	229	114	213	210	117	124	222	124	218	214	213	124	123	124	221	128
68	51	61	50	59	60	45	46	68	46	61	60	59	43	46	44	72	57
124	43	120	39	118	116	38	36	120	37	117	116	115	36	39	38	124	46
91	81	90	74	89	93	71	70	100	69	86	86	94	77	77	72	96	76
669	270	674	264	647	654	264	252	703	254	639	645	637	260	262	262	683	286
48	25	46	20	45	45	21	19	46	27	45	47	48	18	19	21	48	29
61	67	64	58	64	60	59	59	73	61	59	58	60	57	62	59	71	64
354	146	348	143	335	340	144	133	368	134	329	337	334	142	141	140	367	152
70	37	69	29	68	70	31	25	71	29	65	66	63	30	30	32	79	30
113	91	114	84	109	110	89	85	119	91	109	105	108	84	88	85	126	87
290	184	303	168	290	286	179	174	298	184	288	289	286	174	175	175	306	172
529	277	542	257	522	530	268	255	568	253	520	519	521	269	274	265	552	266
93	60	88	52	84	84	53	55	98	56	78	85	84	56	53	51	95	63
83	52	90	41	86	87	41	34	91	43	85	86	84	42	42	43	92	43
179	52	180	47	179	175	49	49	185	51	175	177	177	45	46	43	188	61
212	116	205	104	195	196	106	103	205	105	198	193	197	102	107	106	199	114
250	72	246	68	248	247	65	63	264	60	249	245	245	61	66	61	264	67
206	89	211	63	203	201	86	87	212	84	203	202	201	85	86	83	216	90
62	13	60	13	60	60	12	12	61	13	61	61	63	12	13	13	60	16
3,723	1,855	3,740	1,697	3,614	3,623	1,738	1,681	3,862	1,721	3,585	3,591	3,589	1,717	1,749	1,717	3,849	1,847

THIRD DISTRICT

HOWARD

PRECINCTS	United States Senator		Governor		Lieutenant Governor		Secretary of State		Auditor of State		Treasurer of State	
	Wilson Rep.	Herring Dem.	Hickenlooper Rep.	Kraebel Dem.	Blue Rep.	Gillette Dem.	Rovce Rep.	Fagan Dem.	Alcers Rep.	Shaw Dem.	Bogley Rep.	Arant Dem.
Albion Township.....	144	63	144	62	129	65	133	50	137	44	139	45
Forest City.....	351	79	352	66	338	64	342	57	344	56	350	61
Chester.....	130	73	120	31	111	83	108	79	118	72	113	73
Oak Dale.....	42	34	46	27	42	29	42	27	42	27	47	25
Jamestown.....	180	114	180	111	169	111	150	108	170	104	182	94
Saratoga.....	121	89	122	85	113	89	116	83	115	84	122	75
Howard Center.....	90	104	95	98	87	97	92	91	94	91	95	88
Vernon Springs.....	144	147	154	130	134	125	139	115	136	115	138	108
Cresco—1st Ward.....	136	178	129	173	121	151	128	144	131	133	132	133
2d Ward.....	403	238	441	196	399	204	411	175	417	160	417	159
3rd Ward.....	346	255	344	236	332	223	328	209	327	213	339	197
New Oregon No. 1.....	62	149	76	129	61	135	60	127	59	129	63	123
New Oregon No. 2.....	100	292	94	295	90	291	98	291	85	291	90	286
Paris No. 1.....	47	135	50	126	44	123	43	126	43	129	41	125
Paris No. 2.....	89	135	89	134	81	130	82	129	83	129	85	124
Howard No. 1.....	116	186	118	184	111	156	109	167	105	167	113	163
Howard No. 2.....	30	102	34	97	28	90	28	88	29	83	28	86
Afton No. 1.....	199	243	199	239	166	250	168	244	172	237	183	216
Afton No. 2.....	64	33	59	34	46	35	50	31	50	26	48	28
Total.....	2,794	2,649	2,846	2,503	2,602	2,451	2,617	2,341	2,657	2,283	2,739	2,199

MARSHALL

Bangor.....	96	34	95	31	93	32	93	25	94	26	94	23
Eden.....	144	96	156	83	136	90	139	79	141	82	136	76
Greencastle No. 1.....	180	85	193	60	186	67	183	65	194	52	190	53
Greencastle No. 2.....	70	38	71	34	68	35	67	36	68	34	69	33
Iowa.....	150	51	157	46	145	51	147	44	153	47	149	42
Jefferson.....	132	88	149	72	137	77	134	75	142	64	139	63
Le Grand No. 1.....	157	61	175	46	159	51	165	39	167	38	165	37
Le Grand No. 2.....	81	42	87	35	78	32	79	31	86	26	82	26
Liberty.....	105	91	117	75	108	76	104	74	111	69	112	69
Linn.....	167	76	186	59	169	59	159	63	167	56	165	55
Liscomb.....	217	64	226	56	214	60	214	52	219	53	216	50
Logan No. 1.....	138	82	153	68	141	76	138	70	143	65	150	61
Logan No. 2.....	58	40	64	35	50	41	53	37	57	33	58	31
Marietta.....	109	41	112	37	108	37	111	31	113	28	114	28
Marion.....	154	54	165	44	149	48	151	42	166	31	163	32
Minerva.....	136	59	135	50	122	58	123	46	129	40	128	43
State Center.....	306	145	322	130	314	131	299	128	317	115	307	112
Taylor.....	97	21	101	17	90	22	90	19	94	16	92	18
Timber Creek.....	130	105	137	94	127	97	120	89	136	82	136	77
Vienna.....	102	45	108	37	91	44	100	29	106	27	105	24
Washington.....	121	49	128	42	116	47	116	33	125	32	124	28
Marshalltown—1st Ward.....	449	346	507	286	463	285	443	276	473	270	464	259
2d Ward.....	802	324	864	254	822	259	808	247	824	239	827	231
3rd Ward.....	522	326	622	274	469	273	485	271	501	251	491	249
4th Ward.....	215	187	237	159	213	165	219	145	223	146	223	141
5th Ward.....	199	168	215	145	198	139	192	135	200	133	201	127
6th Ward.....	494	185	544	134	516	147	498	137	525	125	517	129
Total.....	5,531	2,903	5,931	2,403	5,502	2,499	5,435	2,318	5,674	2,190	5,617	2,116

COUNTY

Secretary of Agriculture		Attorney General		Commerce Commissioner				Supt. of Pub. Instr.		Judges of the Supreme Court						Congressmen	
Linn Rep.	Murray Dem.	Rankin Rep.	Wagner Dem.	Long Rep.	Richardson Rep.	Conway Dem.	Johnson Dem.	Perker Rep.	Francis Dem.	Mantz Rep.	Multroney Rep.	Smith Rep.	Hart Dem.	Mitchell Dem.	Seger Dem.	Gwynne Rep.	Kearney Dem.
138	47	133	45	133	136	47	43	142	44	135	136	135	46	43	43	135	46
336	63	341	58	337	341	60	55	350	53	333	330	336	59	60	58	354	55
105	85	108	76	108	114	79	69	118	72	113	107	106	72	74	77	107	84
42	27	49	25	42	46	27	22	51	21	43	42	43	25	26	25	46	24
164	109	168	100	169	172	103	96	182	95	169	146	166	103	104	108	175	101
117	84	114	83	116	121	81	73	119	76	113	110	114	81	83	80	112	83
93	90	92	92	90	92	91	86	90	89	87	89	87	92	89	90	79	100
139	122	139	112	142	135	110	112	146	105	140	143	139	115	110	113	142	115
122	148	126	133	125	127	142	131	136	128	118	124	125	140	132	132	117	144
409	177	421	157	409	395	171	171	425	169	402	397	403	161	168	157	409	208
328	215	329	200	319	314	224	221	342	197	325	332	318	211	205	209	326	241
57	131	59	128	56	60	127	121	84	123	58	54	59	124	129	123	64	132
86	296	83	297	85	88	296	291	90	288	85	88	88	202	290	290	72	311
46	129	44	123	42	44	127	123	44	122	40	42	42	127	126	125	41	138
79	184	80	130	81	81	131	130	83	131	82	84	84	127	126	127	72	145
107	173	107	168	102	106	178	168	108	169	103	103	103	167	164	165	107	171
26	87	26	85	27	28	95	83	33	75	23	28	28	84	85	83	30	88
171	235	173	227	161	173	248	222	178	233	173	166	171	226	227	227	174	234
46	33	50	30	48	48	29	27	54	27	47	46	47	30	29	27	46	39
2,611	2,385	2,642	2,269	2,592	2,621	2,365	2,244	2,755	2,217	2,594	2,567	2,594	2,232	2,270	2,259	2,608	2,461

COUNTY

94	24	93	24	94	99	26	22	92	22	90	92	89	28	25	26	95	28
138	82	142	75	133	133	78	75	139	71	127	128	127	73	74	76	131	84
159	57	187	58	185	186	56	54	189	59	183	180	182	57	54	54	178	67
71	30	70	32	68	65	33	32	69	32	64	62	64	34	35	33	69	32
147	47	146	44	147	143	45	43	143	47	140	144	140	44	47	44	140	55
135	69	137	67	140	139	70	65	136	71	135	134	134	64	64	71	111	102
167	35	165	36	161	161	38	38	159	44	155	156	155	37	37	38	152	52
74	32	82	29	76	80	31	28	70	36	70	72	75	31	29	27	81	35
109	73	103	70	106	100	72	71	117	63	100	102	100	68	70	69	106	89
169	56	168	61	163	163	54	53	160	57	162	161	161	54	55	53	159	70
213	55	210	53	205	210	57	54	211	56	200	203	201	52	51	52	209	58
137	70	136	69	136	138	68	67	144	67	134	134	132	66	66	65	150	61
58	38	56	35	61	55	30	35	53	34	54	53	56	34	35	34	52	43
112	31	110	30	111	111	28	27	110	31	107	105	107	31	32	31	102	44
153	36	158	38	152	152	38	39	162	35	164	151	145	34	36	34	145	49
123	50	125	45	117	118	48	46	118	42	112	112	114	42	40	43	119	53
305	121	305	115	306	299	121	119	307	118	293	289	298	117	123	121	309	130
90	20	93	16	94	94	16	16	91	20	88	83	86	17	19	19	95	20
122	91	125	84	124	129	86	81	128	82	124	120	120	81	83	85	114	106
99	32	98	30	101	98	29	25	98	30	92	93	94	29	30	27	94	43
123	34	126	32	116	118	33	31	120	34	114	106	114	34	34	32	125	31
449	275	460	263	441	440	265	258	447	261	426	420	424	259	262	253	429	354
810	242	815	238	795	792	247	238	815	237	782	789	781	241	241	233	788	332
482	265	489	255	478	482	266	261	487	261	516	465	469	259	263	252	456	320
217	150	224	142	214	213	154	146	218	146	208	210	211	144	140	144	188	200
191	142	193	137	187	185	140	134	196	128	183	189	184	132	130	129	193	148
504	136	514	127	495	494	144	129	518	129	492	489	478	133	134	133	480	194
5,481	2,291	5,530	2,205	5,406	5,387	2,272	2,187	5,497	2,213	5,315	5,242	5,230	2,195	2,209	2,176	5,250	2,800



DISTRICT

MITCHELL

PRECINCTS	United States Senator		Governor		Lieutenant Governor		Secretary of State		Auditor of State		Treasurer of State	
	Wilson Rep.	Herring Dem.	Hickenlooper Rep.	Kraschel Dem.	Blue Rep.	Gillette Dem.	Ropes Rep.	Fagan Dem.	Akers Rep.	Shaw Dem.	Bagley Rep.	Arant Dem.
Burr Oak.....	71	49	68	46	68	40	66	37	65	37	77	28
Cedar.....	135	98	138	93	135	87	133	78	137	77	151	64
Douglas.....	90	95	93	89	80	92	78	97	80	89	85	83
East Lincoln.....	41	27	36	29	35	27	36	25	35	24	40	21
Jenkins.....	255	99	267	84	251	85	246	74	243	83	241	76
Liberty.....	112	82	106	86	98	73	98	68	97	67	104	61
Mitchell.....	97	97	103	85	97	83	93	84	92	83	103	76
Newburg.....	69	65	77	57	64	61	65	50	69	46	77	42
Osage.....	51	43	59	34	48	31	51	28	51	27	56	23
Osage—1st Ward.....	229	107	235	93	221	81	229	75	222	72	238	80
2d Ward.....	244	90	255	77	246	69	244	69	244	69	259	62
3rd Ward.....	206	124	211	111	200	100	200	99	203	93	223	78
4th Ward.....	185	99	189	94	184	81	178	80	187	67	199	61
Otranto.....	84	66	84	65	79	54	82	49	79	46	99	38
Rock.....	60	55	67	42	58	36	60	31	57	27	67	27
Stacyville.....	110	344	123	311	97	292	104	284	98	286	120	254
St. Ansgar.....	284	163	284	130	259	126	245	122	242	117	278	103
Union.....	71	56	71	56	62	59	66	48	68	43	80	29
Wayne.....	94	131	98	121	83	111	93	108	91	106	94	104
West Lincoln.....	94	55	103	47	98	46	96	43	97	41	105	37
Total.....	2,562	1,945	2,667	1,750	2,463	1,634	2,463	1,549	2,457	1,500	2,696	1,325

TAMA

Geneseo.....	121	29	120	32	110	35	108	35	111	33	116	28
Clark.....	397	154	409	121	256	139	354	131	362	119	369	113
Oneida.....	137	194	156	169	113	187	114	178	104	180	117	175
East York.....	83	105	89	94	72	95	71	91	70	95	74	93
West York.....	30	163	30	152	23	154	25	147	23	148	27	146
Salt Creek.....	87	299	103	279	82	289	78	286	79	289	83	279
Buckingham.....	125	58	127	54	117	63	115	60	117	54	119	55
Perry.....	108	82	111	71	103	73	91	71	97	73	39	63
Traer.....	542	147	555	124	520	128	506	132	512	129	516	122
Carroll.....	43	163	40	159	37	152	36	164	35	154	35	156
Otter Creek.....	46	186	55	172	44	172	43	170	45	171	48	168
Richland.....	59	67	60	66	54	65	54	60	55	61	55	57
Grant.....	107	43	119	30	97	43	99	35	103	32	107	30
Crystal.....	74	53	80	46	70	56	70	52	68	55	71	51
Howard.....	105	119	107	111	99	118	101	115	98	115	104	109
Toledo Township.....	143	108	144	103	141	98	139	91	134	96	139	86
Toledo—1st Ward.....	208	126	243	95	221	99	199	110	200	109	205	104
2d Ward.....	152	81	155	79	115	78	148	81	147	80	150	78
3rd Ward.....	207	141	228	115	230	111	215	113	215	109	214	107
Tama Township.....	51	48	54	25	49	17	46	19	47	17	46	16
Tama—1st Ward.....	85	145	106	115	87	115	76	117	85	110	86	105
2d Ward.....	260	235	291	197	280	201	272	192	266	189	281	182
3rd Ward.....	209	214	241	172	229	169	206	178	219	165	222	164
Columbia.....	95	103	114	78	95	87	95	85	98	79	101	75
Lincoln.....	133	79	132	81	121	89	126	78	130	78	133	71
Spring Creek.....	137	62	145	53	139	62	134	55	135	54	135	53
Gladbrook.....	231	191	233	184	210	181	222	189	223	179	232	172
Carlton.....	288	176	310	145	296	152	287	157	296	146	295	146
Indian Village.....	187	125	184	101	174	104	161	116	164	109	164	101
Highland.....	101	62	116	45	109	51	108	52	109	48	109	50
Total.....	4,528	3,769	4,548	3,267	4,433	3,383	4,306	3,348	4,346	3,275	4,450	3,160

WORTH

Barton.....	24	56	36	42	34	42	30	42	29	41	36	39
Bristol.....	93	127	107	119	93	112	87	108	95	98	115	89
Brookfield.....	52	73	66	62	53	59	49	57	47	51	71	41
Danville.....	97	121	110	105	107	102	102	97	108	89	127	77
Deer Creek.....	45	50	63	31	55	37	46	37	46	36	60	29
Fertile.....	153	102	170	88	156	79	150	77	150	71	178	59
Grove.....	477	200	503	159	493	153	461	156	465	148	505	123
Hartland.....	51	34	52	30	50	25	42	22	42	26	57	19
Kansett.....	141	121	153	107	145	100	137	99	139	87	162	82
Lincoln.....	265	359	302	323	282	312	271	298	277	279	317	270
Silver Lake.....	82	47	84	46	82	37	79	34	84	30	89	23
Union.....	70	116	74	109	60	107	67	99	64	101	79	93
Total.....	1,550	1,406	1,720	1,221	1,605	1,165	1,521	1,126	1,546	1,057	1,798	944

COUNTY

Secretary of Agriculture		Attorney General		Commercer Commissioner			Supt. of Pub. Instr.		Judges of the Supreme Court					Congressmen			
Linn Rep.	Murray Dem.	Rankin Rep.	Wagner Dem.	Long Rep.	Richardson Rep.	Conway Dem.	Johnson Dem.	Parker Rep.	Francis Dem.	Mantz Rep.	Mulroy Rep.	Smith Rep.	Hart Dem.	Mitchell Dem.	Sager Dem.	Gwynne Rep.	Kearney Dem.
74	31	67	30	69	66	28	26	64	37	60	63	63	29	29	25	59	42
129	78	139	68	134	131	72	72	136	72	134	133	135	68	70	66	133	75
81	92	75	93	81	82	85	80	81	87	79	78	81	82	86	83	88	83
34	25	36	26	35	35	23	24	38	24	36	37	35	22	20	22	37	22
247	86	246	81	249	247	78	73	254	79	245	242	245	78	79	76	248	80
99	69	99	68	92	92	72	67	101	64	91	91	95	65	65	63	96	72
92	88	95	82	94	95	79	76	104	73	88	86	89	79	80	80	89	83
67	49	67	44	61	62	45	44	75	44	67	61	61	42	45	45	66	47
47	30	49	25	49	49	24	24	64	25	46	45	45	27	27	27	48	32
221	71	224	63	226	228	61	56	236	62	218	221	215	62	60	60	200	83
234	72	241	66	242	241	63	61	238	76	238	238	232	68	67	67	236	70
198	84	201	91	199	198	93	84	199	99	198	196	196	89	89	98	202	101
179	78	185	68	176	174	76	71	181	78	174	172	171	72	74	77	178	89
85	50	80	46	73	74	44	43	98	32	71	73	75	43	41	41	79	43
58	32	55	31	56	54	24	25	63	34	52	50	52	31	31	31	55	41
93	282	97	277	89	87	275	261	99	274	89	89	94	282	256	260	100	273
238	125	241	118	245	237	120	104	267	107	246	242	239	115	112	107	247	119
66	50	65	39	62	64	43	33	68	36	60	55	60	49	39	35	61	47
91	108	91	101	89	86	103	100	93	103	87	84	86	102	102	102	92	109
95	43	98	40	98	99	37	35	98	39	93	95	97	40	35	34	94	46
2,428	1,553	2,451	1,457	2,419	2,401	1,445	1,359	2,557	1,445	2,372	2,351	2,365	1,416	1,408	1,397	2,408	1,562

COUNTY

123	30	113	30	102	108	33	33	104	37	103	104	107	29	30	29	117	30
363	118	356	120	363	358	114	110	338	160	314	351	347	118	115	116	334	184
110	181	105	180	103	109	181	175	111	180	101	99	104	178	181	176	133	179
73	94	71	92	71	70	88	85	70	89	68	67	66	93	89	88	85	85
25	146	24	148	24	25	145	143	23	149	21	21	20	145	147	145	24	149
81	285	77	284	84	75	282	286	86	275	71	73	74	288	287	285	87	277
118	66	115	56	116	117	54	49	117	56	113	113	56	52	53	129	46	46
97	76	98	70	89	91	78	65	96	75	95	90	92	64	68	67	102	75
508	138	510	134	501	504	130	125	509	133	503	501	500	123	119	120	506	133
35	164	32	157	36	35	158	151	37	152	32	33	36	155	154	146	36	160
44	170	47	169	42	45	167	163	45	164	41	43	41	168	167	167	49	167
54	58	54	60	52	52	60	57	57	58	47	49	49	61	57	55	56	59
110	32	100	33	97	100	36	32	105	38	93	90	92	37	38	37	108	34
68	58	71	61	72	71	50	49	71	54	71	71	70	49	49	50	75	50
101	111	98	113	100	97	113	112	100	116	98	97	98	115	112	112	102	113
141	85	137	89	136	135	85	82	138	91	131	130	129	89	89	88	143	96
200	106	199	107	196	193	105	100	213	102	189	190	193	107	108	103	206	101
142	86	148	81	139	142	98	80	146	83	140	141	139	82	83	81	155	74
205	113	212	108	210	209	112	104	218	115	205	206	203	110	109	105	221	104
48	16	49	13	46	48	14	10	49	11	47	48	47	11	11	11	75	19
77	117	82	111	76	76	111	107	80	115	73	75	75	112	106	108	85	111
266	201	276	186	265	259	194	190	274	189	260	258	252	201	199	193	259	202
210	172	216	187	204	208	168	158	226	169	206	205	201	169	164	163	220	160
94	85	95	80	98	94	78	74	96	82	91	91	61	76	86	80	104	80
134	68	126	79	124	122	76	72	124	82	121	117	119	81	81	81	141	67
128	63	140	52	129	133	55	51	138	63	133	131	130	52	55	56	138	56
221	183	229	177	216	224	183	176	224	183	218	218	216	179	181	182	216	189
286	168	292	147	284	282	153	146	302	145	289	287	287	150	147	145	286	153
158	112	162	108	156	152	109	104	173	106	159	157	155	107	106	106	172	107
106	63	110	48	105	106	52	48	110	51	109	105	105	47	50	50	104	53
4,325	3,325	4,343	3,251	4,238	4,240	3,270	3,139	4,380	3,313	4,167	4,159	4,120	3,262	3,239	3,197	4,468	3,335

COUNTY

24	47	27	41	25	25	39	41	33	39	24	23	22	39	39	42	28	44
84	118	93	98	87	83	99	97	131	78	85	87	85	101	98	101	95	91
49	57	53	47	47	48	49	46	73	48	47	50	48	48	47	48	54	51
94	107	107	85	107	106	86	81	124	79	102	101	102	85	84	82	108	80
44	36	54	30	44	47	36	32	60	31	46	46	47	33	36	34	50	32
136	97	155	71	146	147	75	72	189	56	140	139	141	76	74	73	153	72
467	161	469	139	468	462	137	137	512	129	453	439	455	141	143	144	459	144
42	30	46	20	42	40	20	20	55	19	36	34	34	22	22	24	47	17
133	103	141	85	133	135	89	83	153	85	131	131	132	85	84	82	135	91
270	301	283	280	267	262	284	280	305	279	282	263	258	284	292	280	263	303
71	45	82	29	82	73	27	31	101	25	75	74	75	31	31	30	80	31
61	102	68	99	60	63	98	99	72	93	65	66	63	91	95	92	64	101
1,465	1,206	1,571	1,024	1,508	1,491	1,039	1,019	1,808	961	1,468	1,453	1,459	1,036	1,045	1,032	1,536	1,067

FOURTH DISTRICT

APPANOOSE

PRECINCTS	United States Senator		Governor		Lieutenant Governor		Secretary of State		Auditor of State		Treasurer of State	
	Wilson Rep.	Herring Dem.	Hickenlooper Rep.	Kraechel Dem.	Blue Rep.	Gillette Dem.	Ropes Rep.	Fagan Dem.	Akers Rep.	Shaw Dem.	Bagley Rep.	Arant Dem.
Bellair—Brazil	79	87	80	74	74	73	75	66	74	69	78	66
Bellair—Numa	121	85	122	77	112	82	115	72	117	65	118	68
Caldwell	171	147	179	131	176	130	80	124	177	123	175	127
Centerville—1st Ward, 1st Precinct	244	155	265	128	253	129	250	134	248	229	254	120
1st Ward, 2d Precinct	353	274	364	254	346	252	343	247	351	244	346	241
2d Ward, 1st Precinct	301	162	313	147	309	141	307	141	316	131	315	130
2d Ward, 2d Precinct	256	123	266	106	254	111	253	113	258	110	257	107
3rd Ward, 1st Precinct	119	176	125	171	112	169	118	162	125	153	84	160
3rd Ward, 2d Precinct	274	198	294	167	271	166	273	158	273	156	273	159
Chariton	69	59	66	60	66	54	68	60	67	51	67	49
Douglas	65	48	67	47	71	44	64	41	62	43	65	41
Franklin	95	29	94	29	93	30	94	28	93	28	93	28
Independence	101	48	101	45	94	44	98	44	98	42	98	41
Johns	148	72	152	67	140	62	144	60	141	58	141	58
Lincoln	69	21	74	58	65	62	71	55	71	52	71	52
Mystic—1st Ward	24	64	30	54	21	56	24	55	23	52	23	53
2d Ward	135	135	142	123	139	122	136	120	138	107	138	107
3rd Ward	66	98	67	88	61	86	63	82	62	83	59	77
Pleasant	243	209	253	197	236	189	246	180	246	180	253	178
Sharon	71	51	73	47	71	46	72	41	72	39	71	38
Taylor	268	119	260	120	258	120	269	119	260	115	257	117
Udell—Udell	80	69	78	70	69	69	70	65	74	62	73	60
Udell—Unionville	96	65	96	66	89	61	88	61	91	55	90	55
Union	66	46	66	43	65	38	64	44	64	39	62	42
Vermillion	110	76	116	68	111	67	109	63	110	64	113	60
Walnut—Clarkdale	41	21	45	17	40	17	36	17	37	15	37	13
Walnut—Rathbun	42	83	55	71	46	71	42	69	45	64	47	63
Walnut—Walnut City	73	40	73	37	70	38	68	39	71	36	71	36
Washington	282	251	285	233	277	234	274	234	274	229	272	229
Wells	84	127	81	26	83	117	81	116	87	114	87	118
Total	4,150	3,169	4,282	2,821	4,072	2,880	4,063	2,800	4,123	2,813	4,066	2,693

CLARKE

Doyle	96	77	101	70	91	66	95	59	91	63	93	58
Franklin	97	61	99	56	93	36	89	55	94	51	93	51
Fremont	75	47	74	48	73	41	74	35	71	36	78	31
Green Bay	76	38	75	33	68	37	65	35	69	34	67	34
Jackson	191	82	190	81	178	79	176	77	179	76	182	74
Knox	121	49	116	48	99	46	96	41	100	37	104	36
Liberty	91	38	87	41	83	41	87	33	86	35	87	33
Madison	47	58	45	58	43	52	39	53	39	52	39	50
Osceola	113	53	113	51	102	47	101	49	100	45	106	41
Osceola—1st Ward	263	173	303	147	270	135	266	133	270	127	278	118
2d Ward	222	80	221	70	208	67	203	68	203	68	205	59
3d Ward	328	170	343	136	318	130	302	132	317	116	322	111
Troy	254	160	277	146	245	145	243	137	247	132	252	134
Ward	88	55	85	63	83	48	83	46	87	42	89	37
Washington	75	85	81	75	67	79	69	74	67	72	70	69
Total	2,167	1,226	2,210	1,118	2,021	1,049	1,988	1,027	2,020	986	2,065	936

COUNTY

Secretary of Agriculture		Attorney General		Commerce Commissioner				Supt. of Pub. Instr.		Judges of the Supreme Court						Congressmen	
Linu Rep.	Murray Dem.	Rankin Rep.	Wagner Dem.	Long Rep.	Richardson Rep.	Conway Dem.	Johnson Dem.	Parker Rep.	Francis Dem.	Mantz Rep.	Muroney Rep.	Smith Rep.	Hart Dem.	Mitchell Dem.	Sager Dem.	Le Compte Rep.	Curran Dem.
73	67	76	62	76	73	63	63	85	60	73	76	78	64	62	57	83	60
111	76	115	70	117	111	86	69	113	70	110	109	113	69	67	69	127	82
176	125	176	125	176	180	126	124	180	119	175	169	170	129	129	128	184	110
249	129	248	128	247	246	130	121	256	120	246	249	242	132	127	128	285	97
340	251	344	243	348	341	240	338	351	237	332	331	334	252	252	246	384	209
804	142	308	143	307	332	126	129	311	138	304	303	303	135	136	131	331	114
249	112	256	114	251	246	113	113	250	113	247	252	249	114	111	114	276	92
109	161	116	162	105	107	161	158	116	166	108	108	111	162	163	162	139	147
270	171	269	158	268	270	175	155	274	175	265	267	266	159	157	159	297	139
65	54	65	51	63	60	50	50	62	56	59	60	63	53	51	50	68	44
59	44	62	41	63	58	40	40	64	40	59	58	60	42	45	42	70	35
93	28	92	29	91	91	29	29	93	29	91	90	93	29	30	27	98	26
96	44	97	44	98	97	44	42	101	38	97	96	96	41	39	40	103	38
140	61	143	58	143	139	56	58	146	58	138	140	139	56	55	56	154	50
68	57	71	52	68	69	56	61	78	49	71	70	69	54	52	52	85	42
21	54	22	55	24	24	49	50	25	49	21	23	24	49	50	50	30	49
130	117	135	112	133	130	115	112	133	116	126	125	130	116	115	115	151	93
56	82	56	85	56	54	83	83	82	56	58	57	82	84	81	76	74	74
247	177	257	176	244	238	180	161	256	174	244	243	248	180	176	172	260	171
71	39	76	38	65	67	39	38	69	39	64	63	66	40	41	41	72	34
254	118	252	117	252	253	117	113	257	119	255	255	255	114	117	114	274	102
70	62	69	62	68	69	60	59	71	62	68	69	71	58	59	54	80	53
90	60	88	60	90	90	56	55	90	61	85	85	87	58	60	56	95	53
62	43	62	42	61	59	41	40	63	40	60	60	58	40	39	39	66	36
107	65	105	69	107	106	62	64	108	67	106	105	105	63	59	64	117	58
39	15	39	15	34	34	15	14	40	14	35	36	35	14	13	13	47	11
42	72	41	69	42	42	70	68	46	64	39	38	41	70	69	66	66	50
68	39	68	37	67	66	37	40	72	35	69	69	70	38	36	37	73	33
276	233	274	232	273	272	232	229	284	229	270	269	269	233	238	232	295	224
83	117	85	111	83	84	113	110	83	116	83	85	81	112	110	112	90	96
4,018	2,814	4,066	2,760	4,020	4,006	2,744	2,776	4,140	2,734	3,966	3,961	3,992	2,758	2,732	2,707	4,476	2,404

COUNTY

90	65	92	60	92	91	65	53	100	56	88	96	88	56	59	55	106	48
90	54	92	52	96	89	48	48	95	51	83	89	93	53	50	46	104	39
72	36	78	34	74	71	35	32	73	37	70	70	70	35	35	34	83	27
70	35	67	35	71	67	34	30	66	38	68	64	68	34	37	33	82	28
180	77	178	75	178	174	75	75	178	73	176	177	173	74	75	70	188	73
96	44	97	38	97	93	39	37	96	38	93	91	91	39	39	36	110	31
90	32	85	34	88	83	32	32	91	28	79	82	84	35	32	29	89	31
39	62	41	51	40	41	51	50	44	52	39	40	39	50	48	49	48	47
100	51	102	44	101	99	46	46	107	42	96	92	94	61	52	49	114	41
272	128	266	122	268	261	123	118	273	125	270	264	268	116	118	115	303	107
207	70	205	67	202	200	74	82	201	74	200	197	192	69	66	66	218	67
308	125	304	123	304	294	121	115	308	125	300	300	275	114	118	118	331	112
243	142	241	140	244	244	138	137	261	126	236	234	236	131	130	126	264	121
84	43	84	42	83	82	40	38	87	39	80	79	81	41	40	40	92	37
73	70	70	70	68	69	74	71	74	66	67	68	71	68	70	64	76	69
2,014	1,024	2,000	997	2,006	1,958	985	950	2,054	970	1,949	1,933	1,923	966	969	930	2,208	868

FOURTH DISTRICT

DAVIS

PRECINCTS	United States Senator		Governor		Lieutenant Governor		Secretary of State		Auditor of State		Treasurer of State	
	Wilson Rep.	Herring Dem.	Hickenkooper Rep.	Krauschel Dem.	Blue Rep.	Gillette Dem.	Ropes Rep.	Fagan Dem.	Akers Rep.	Shaw Dem.	Begley Rep.	Arant Dem.
Bloomfield—1st Ward	172	199	183	185	174	178	169	179	174	170	170	170
2d Ward	269	239	279	221	248	227	247	220	265	201	258	204
3rd Ward	170	197	178	189	164	182	162	180	167	166	164	169
Cleveland	130	141	130	140	120	139	127	133	120	131	118	133
Drakesville	112	58	112	56	107	54	107	56	108	53	106	52
Fabius	102	113	110	105	96	108	97	103	100	98	99	98
Fox River	90	70	86	70	76	68	74	67	82	63	76	67
Grove	122	95	127	87	115	90	111	83	117	79	117	77
Lick Creek	116	173	113	165	92	165	88	157	103	147	91	145
Marion	103	57	102	58	96	54	93	52	99	49	94	48
Perry	72	87	72	93	63	91	67	82	69	83	66	79
Prairie	138	125	144	113	128	117	122	113	133	109	130	107
Roscoe	56	52	57	52	52	52	54	49	56	46	57	44
Salt Creek	73	102	74	98	66	98	68	87	75	83	72	84
Soap Creek	99	73	95	71	78	74	86	62	88	60	83	61
Union	100	146	102	139	95	132	96	124	100	121	95	124
West Grove	105	122	108	117	98	117	101	109	101	103	104	101
Wyacondah	116	185	126	169	108	167	110	155	108	159	107	156
Total	2,145	2,234	2,198	2,129	1,976	2,113	1,979	2,010	2,065	1,921	2,007	1,919

DECATUR

Bloomington	67	68	61	70	56	72	52	70	56	70	58	67
Burrell—Davis	87	92	84	85	69	92	72	88	78	79	77	77
Burrell—Terre Haute	33	31	33	32	31	31	31	30	31	29	32	27
Center	150	111	152	103	148	97	150	95	147	94	150	90
Decatur	161	124	161	109	143	116	144	103	163	100	162	94
Eden	97	110	86	113	81	103	87	91	87	92	92	86
Fayette	55	71	58	68	51	69	53	65	62	66	52	61
Franklin	172	95	173	88	161	83	159	88	159	85	163	80
Garden Grove	153	151	162	143	148	146	147	148	152	145	160	133
Garden Grove—Le Roy	55	95	61	87	53	93	55	87	61	82	62	82
Grand River	82	37	78	42	78	35	78	36	83	82	83	30
Hamilton	121	69	118	65	118	55	113	53	119	48	120	48
High Point	99	106	97	100	92	98	91	98	92	97	88	94
Long Creek	167	154	162	144	160	142	145	147	158	125	158	131
Morgan	56	47	55	50	52	48	52	47	55	43	54	45
New Buda	93	78	86	79	83	66	84	64	84	62	85	59
Richland	145	169	152	156	137	145	133	150	140	144	140	141
Woodland	71	83	69	84	65	70	69	70	74	61	72	59
Lamoni—1st Ward	167	140	180	115	166	117	159	127	162	117	166	113
2d Ward	198	152	203	140	184	148	182	150	185	143	186	139
Leon—1st Ward	169	154	167	150	162	142	148	145	158	136	160	125
2d Ward	157	122	149	122	140	117	137	119	142	113	142	112
3rd Ward	226	226	237	200	205	208	194	209	208	195	211	186
Total	2,761	2,485	2,784	2,345	2,566	2,293	2,535	2,280	2,636	2,168	2,663	2,079

JASPER

Baxter	199	110	200	102	184	107	180	106	183	108	188	102
Buena Vista	169	111	186	92	160	100	157	94	157	95	163	89
Clear Creek	130	88	133	86	118	95	116	90	114	88	120	80
Colfax—1st Ward	147	146	155	131	139	137	139	134	140	127	141	125
2d Ward	162	97	183	74	173	73	169	73	171	72	173	66
3rd Ward	94	125	106	109	91	111	93	105	89	113	92	107
Vandalia—Des Moines	46	44	44	46	37	47	38	46	37	46	39	42
Elk Creek	126	131	129	126	106	137	105	136	113	130	108	135
Fairview	147	132	167	111	147	117	137	118	133	123	141	111
Hickory Grove	81	61	93	40	86	47	80	51	83	44	88	39
Ira—Independence	34	37	39	29	36	32	40	26	39	29	39	27
Ira—Sherman	12	7	14	5	12	7	12	5	12	3	13	3
Kellogg	254	221	285	183	246	195	248	191	251	188	254	182
Lynnville—Lynn Grove	97	91	108	78	88	83	85	78	88	78	89	77
Mulaks	94	52	86	54	81	56	82	55	78	63	76	56
Mariposa	73	44	84	35	66	49	67	47	68	47	72	41
Mingo—Powsheik	89	71	101	53	87	64	85	61	89	59	94	63

COUNTY

Secretary of Agriculture		Attorney General		Commerce Commissioner				Supt. of Pub. Instr.		Judges of the Supreme Court					Congressmen		
Lea Rep.	Murray Dem.	Rankin Rep.	Wagner Dem.	Long Rep.	Richardson Rep.	Conway Dem.	J. Brown 1 cm.	Parker Rep.	Francis Dem.	Mantz Rep.	Mulroney Rep.	Smith Rep.	Hart Dem.	Mitchell Dem.	Seger Dem.	Le Compte Rep.	Curran Dem.
174	166	162	173	161	162	165	163	169	167	155	155	156	169	167	164	189	151
251	217	240	220	240	247	217	207	257	210	237	234	239	210	212	208	267	193
165	170	161	177	162	162	162	163	164	177	150	156	153	168	163	160	185	167
118	137	113	138	115	115	131	129	120	128	111	112	112	132	134	129	134	124
109	51	106	53	105	104	51	52	108	50	105	108	105	51	49	48	110	51
97	101	96	105	94	98	99	101	96	107	94	95	96	98	96	96	105	96
80	65	76	64	77	77	81	81	82	65	75	74	74	62	63	64	85	62
112	83	114	81	115	113	79	80	111	86	112	113	113	83	81	81	128	73
157	84	162	87	88	150	149	97	148	87	88	87	152	147	148	110	149	
93	49	92	51	91	90	46	47	96	50	89	93	91	51	47	49	108	45
66	68	66	64	67	68	79	80	65	81	63	61	60	80	81	82	74	76
134	108	121	116	117	123	114	110	133	112	116	116	108	112	111	109	141	103
54	48	54	48	51	51	45	48	55	48	49	49	51	46	48	44	62	39
63	93	63	92	69	63	81	82	87	89	62	60	62	87	87	84	67	87
80	70	81	67	75	76	64	64	85	68	78	77	77	82	62	62	91	62
98	119	89	127	87	89	120	124	95	127	92	84	87	124	125	121	105	114
102	108	97	109	103	101	108	99	109	100	99	100	100	98	100	97	114	90
116	157	100	161	106	104	155	156	106	154	103	103	103	155	154	154	123	138
1,999	1,985	1,921	2,028	1,922	1,931	1,908	1,915	2,035	1,965	1,877	1,878	1,874	1,940	1,926	1,900	2,218	1,811

COUNTY

58	69	60	66	56	57	68	66	60	67	58	57	56	65	66	69	67	58
73	83	71	86	70	70	82	82	72	85	73	69	70	80	81	81	101	60
31	27	32	26	31	32	26	25	36	34	29	30	32	29	28	26	36	25
148	92	143	95	147	144	92	93	147	96	143	144	142	94	91	92	167	76
146	103	149	96	153	150	91	88	147	103	145	149	149	94	92	90	176	76
86	94	85	93	86	83	89	91	94	95	85	83	83	92	88	85	102	87
51	67	53	63	61	61	67	64	59	59	51	53	52	65	64	62	62	54
159	83	159	81	162	130	79	74	167	78	154	154	153	75	84	83	152	74
149	140	148	137	150	149	138	136	163	130	145	145	147	141	139	133	176	117
52	92	59	83	64	64	89	85	58	85	55	53	53	83	88	86	67	75
79	35	81	32	79	80	35	32	77	36	78	82	78	33	30	31	87	26
118	52	116	54	115	113	51	49	123	49	111	114	114	52	48	48	135	43
88	96	89	94	88	87	99	94	91	98	89	86	87	94	94	91	111	76
150	132	154	130	151	154	130	123	158	128	151	153	152	133	126	128	179	107
53	45	54	43	53	54	44	44	56	46	54	56	55	46	43	44	64	36
78	67	80	65	80	79	83	61	87	60	78	79	77	62	58	61	92	50
133	145	132	145	133	129	147	145	136	144	129	127	129	148	146	146	158	129
70	64	75	60	68	68	62	63	76	57	69	69	69	61	62	61	89	50
161	120	159	118	156	159	121	116	165	116	157	157	156	118	117	116	180	109
184	141	182	144	181	179	144	146	197	137	179	176	181	141	146	142	204	127
150	138	150	135	147	142	139	134	166	136	148	144	146	135	141	136	185	118
140	114	142	110	138	138	115	109	144	115	136	136	138	111	115	110	174	92
200	201	194	199	196	192	195	193	215	191	197	196	196	194	198	195	274	145
2,559	2,200	2,567	2,155	2,545	2,494	2,166	2,113	2,684	2,132	2,514	2,512	2,515	2,146	2,145	2,120	3,038	1,810

COUNTY

182	109	182	102	179	178	105	102	186	99	180	180	178	101	99	100	183	101
160	96	160	91	152	152	93	91	171	87	149	149	144	90	91	92	172	85
120	90	122	81	114	110	85	82	131	80	110	108	110	86	83	83	123	77
138	134	140	131	140	139	132	130	154	124	138	140	137	129	127	130	147	127
172	68	173	66	163	163	70	67	169	72	165	171	163	74	68	74	179	65
86	114	93	106	93	90	104	102	97	103	88	90	89	107	107	109	97	99
41	43	39	43	38	39	44	43	42	41	34	37	36	47	45	45	41	44
108	136	103	135	101	102	137	130	112	131	103	104	106	131	131	126	115	127
142	117	139	150	130	130	107	105	142	103	128	126	130	107	109	108	151	105
77	48	82	45	75	79	48	45	91	42	76	78	72	47	44	49	83	41
37	30	37	28	37	38	29	26	42	24	38	37	39	27	27	25	39	28
13	3	13	3	13	13	3	3	14	3	12	12	12	3	3	4	14	3
252	191	48	188	241	242	183	179	274	174	241	239	236	185	183	187	272	168
89	80	85	78	87	86	77	78	93	77	83	86	86	80	80	77	88	75
75	60	73	60	72	73	58	53	76	55	74	73	73	55	52	51	80	61
70	45	67	44	65	63	45	43	72	43	65	66	65	47	45	48	67	44
91	57	90	57	86	84	59	56	91	60	86	87	83	57	56	58	91	56

FOURTH DISTRICT

JASPER

PRECINCTS	United States Senator		Governor		Lieutenant Governor		Secretary of State		Auditor of State		Treasurer of State	
	Wilson Rep.	Herring Dem.	Hickenlooper Rep.	Kraechel Dem.	Blue Rep.	Gillette Dem.	Ropes Rep.	Fagan Dem.	Akers Rep.	Shaw Dem.	Bagley Rep.	Arant Dem.
	Monroe—Fairview	263	162	272	150	248	169	244	57	235	174	246
Mound Prairie	94	79	100	68	81	75	82	66	82	71	85	88
Newton	222	190	246	169	219	176	212	176	215	181	222	162
Newton—1st Ward	155	137	176	112	153	119	145	116	139	134	152	103
2d Ward, 1st Precinct	321	244	355	208	324	216	315	221	307	232	339	202
2d Ward, 2d Precinct	166	197	205	161	169	178	159	186	154	185	168	174
3rd Ward, 1st Precinct	315	171	347	129	313	156	301	154	299	173	319	137
3rd Ward, 2d Precinct	152	135	172	108	148	124	164	149	164	149	184	129
4th Ward, 1st Precinct	485	258	537	201	490	227	486	209	479	232	507	181
4th Ward, 2d Precinct	207	120	235	93	205	101	195	109	197	108	201	102
Palo Alto	126	108	128	104	123	105	124	102	114	117	122	100
Poweshiek	62	36	67	79	62	78	60	78	60	77	58	77
Prairie City—Des Moines	347	195	357	173	330	176	338	165	327	161	343	155
Reasoner—Palo Alto	85	54	97	42	91	41	84	46	86	43	92	37
Richland	77	41	83	35	72	37	71	36	73	39	72	35
Rock Creek	71	82	72	83	65	83	61	83	62	83	66	78
Sherman	97	53	98	51	92	53	87	50	94	52	101	42
Sully	99	75	93	71	77	71	69	67	69	73	77	61
Washington	73	54	81	44	71	52	65	53	68	52	71	47
Total	5,371	4,009	5,833	3,425	5,188	3,681	5,095	3,541	5,067	3,758	5,315	3,379

KEOKUK

Adams	235	115	248	102	229	104	232	107	239	99	239	99
Benton	287	239	300	215	276	222	278	230	297	201	286	207
Clear Creek	43	92	44	86	33	82	32	79	39	77	36	72
East English River	198	72	215	56	193	61	186	68	192	60	190	62
West English River	119	40	126	32	114	35	111	37	117	32	114	32
Jackson	173	147	184	135	170	140	171	134	175	134	173	130
East Lafayette	254	221	267	201	253	201	240	206	264	179	269	178
West Lafayette	82	172	83	168	72	175	70	176	82	164	74	171
East Lancaster	68	39	63	42	57	40	61	34	56	32	63	32
West Lancaster	82	114	90	102	73	108	70	106	78	97	74	99
Liberty	124	154	148	131	128	132	120	141	131	129	129	128
North Plank	80	86	85	78	77	73	75	74	78	70	81	65
South Plank	68	96	89	78	72	82	68	84	70	79	69	79
Prairie	229	78	239	66	236	65	231	69	238	64	229	68
Richland	327	118	342	106	326	100	313	106	321	100	326	96
Sigourney	34	60	44	52	39	52	34	53	34	55	39	49
Sigourney—1st Ward	169	147	197	115	177	120	179	115	198	106	185	106
2d Ward	126	99	142	77	127	84	125	84	137	72	133	74
3rd Ward	201	163	207	149	200	149	200	147	203	142	203	141
4th Ward	134	91	147	70	145	76	137	76	140	75	138	75
Steady Run	146	121	155	103	145	103	143	99	145	100	143	96
Van Buren	132	121	140	110	131	105	131	104	136	99	130	105
Warren	180	230	198	213	178	215	179	212	184	211	184	206
Washington	162	96	167	89	164	89	157	86	166	76	162	74
What Cheer	280	174	307	150	288	142	289	141	302	128	296	129
Total	3,933	3,085	4,227	2,726	3,903	2,755	3,832	2,759	4,012	2,581	3,960	2,573

LUCAS

Benton	80	80	93	68	83	68	75	60	87	62	87	60
Cedar	97	43	99	37	87	36	84	35	87	30	91	28
Chariton—1st Ward	219	211	233	193	221	180	225	163	229	166	227	160
2d Ward	384	270	417	234	396	209	389	199	391	202	384	191
3rd Ward	431	292	493	230	463	229	470	217	479	205	488	195
English	161	118	168	100	167	101	166	87	166	93	171	92
Jackson	153	140	159	130	139	128	147	118	145	121	146	119
Liberty	84	66	85	55	78	52	81	46	87	46	86	46
Lincoln	133	75	135	72	122	65	119	60	116	59	118	55
Ottercreek	106	78	116	61	101	62	95	60	94	61	102	55
Pleasant	129	71	131	67	126	67	129	59	133	57	136	53
Union	155	96	167	79	166	87	155	78	158	72	161	68
Warren	95	63	108	52	102	50	98	42	95	43	104	36
Washington	251	125	254	112	238	115	235	109	238	101	240	100
Whitebreast	91	59	101	47	97	43	94	42	97	38	99	36
Total	2,569	1,789	2,759	1,537	2,585	1,490	2,562	1,375	2,605	1,356	2,640	1,294

COUNTY—Continued

Secretary of Agriculture		Attorney General		Commerce Commissioner				Supt. of Pub. Instr.		Judges of the Supreme Court						Congressmen	
Linn Rep.	Murray Dem.	Rankin Rep.	Wagner Dem.	Long Rep.	Richardson Rep.	Conway Dem.	Johnson Dem.	Parker Rep.	Francis Dem.	Mants Rep.	Mulroney Rep.	Smith Rep.	Hart Dem.	Mitchell Dem.	Sager Dem.	Le Compte Rep.	Curran Dem.
239	166	247	155	241	242	157	154	253	156	242	244	245	154	152	154	246	151
91	66	83	70	78	77	69	67	96	63	74	77	78	70	68	67	96	59
214	176	241	167	215	212	171	162	237	155	208	205	204	171	173	170	230	151
146	119	145	124	149	154	115	109	166	113	145	148	146	115	117	115	162	114
316	219	320	223	325	316	213	209	355	204	302	308	205	216	221	217	327	210
155	187	162	181	157	162	182	174	169	167	182	150	153	182	184	179	166	175
304	162	298	155	300	296	149	146	325	142	293	281	286	150	148	152	317	144
170	143	172	139	174	170	141	138	176	136	165	175	172	143	144	141	179	137
487	213	490	199	48	478	202	193	512	194	474	470	469	209	212	206	497	198
201	102	200	101	195	193	104	99	209	101	189	192	189	105	107	98	214	89
119	105	119	100	117	117	101	97	129	99	117	114	114	107	106	103	125	98
61	77	59	74	61	60	70	67	70	67	58	57	58	76	75	74	66	70
342	164	334	162	328	229	167	165	343	164	335	331	332	162	159	157	347	163
87	42	86	37	80	80	39	37	90	40	80	381	77	38	37	38	87	37
70	37	71	36	77	77	36	34	78	44	68	70	69	35	33	35	75	33
60	87	59	84	60	60	84	82	70	77	58	58	59	87	87	86	68	79
97	47	88	50	90	89	49	47	98	48	86	87	86	52	50	51	90	50
69	76	72	67	66	73	65	59	84	69	64	65	64	71	70	67	75	62
77	44	70	46	68	66	46	47	70	47	66	65	65	47	48	48	70	48
5,168	2,653	4,962	3,578	4,613	4,932	3,537	3,421	5,487	3,404	4,946	5,261	4,940	3,563	3,541	3,524	5,384	3,364

COUNTY

234	107	237	98	236	235	97	94	238	102	233	232	255	101	100	98	246	90
268	211	263	230	279	287	209	197	286	204	270	271	272	220	216	213	264	195
34	75	32	79	33	34	72	70	32	74	31	31	33	72	70	68	39	71
191	62	185	66	190	191	58	58	190	60	187	186	187	60	60	59	189	60
115	31	114	34	108	110	33	33	112	36	111	105	106	34	35	34	114	32
173	132	172	135	169	172	134	130	177	133	171	171	171	129	129	130	181	128
255	189	264	192	248	260	174	168	266	178	244	246	247	188	180	183	260	186
74	173	76	169	70	76	170	166	79	167	65	66	69	173	170	170	70	174
62	32	56	37	57	57	34	33	61	34	53	56	56	36	33	31	66	31
73	104	71	106	72	76	103	102	74	106	67	69	70	108	106	105	77	100
123	137	124	133	125	129	129	126	133	131	118	121	124	138	134	132	129	134
84	64	76	89	78	79	66	63	83	68	74	72	72	66	67	68	84	65
80	75	70	81	66	70	77	74	73	80	69	66	65	80	82	80	74	74
232	69	231	69	226	246	49	45	239	67	227	225	228	66	66	62	241	58
324	95	320	98	322	322	91	89	326	94	319	316	317	93	93	91	336	86
39	49	36	52	34	35	50	49	33	55	33	33	35	52	51	51	36	51
184	110	179	116	182	184	109	110	180	115	171	175	171	118	117	121	186	108
138	68	133	74	128	133	72	67	130	74	123	124	124	74	75	72	128	66
206	141	198	147	200	202	142	138	199	144	198	195	197	145	146	146	213	136
144	72	136	77	136	138	74	70	143	72	132	131	129	74	76	76	156	57
153	92	139	101	128	143	95	91	141	102	139	141	141	98	97	97	148	101
135	101	129	106	128	129	107	100	127	109	128	128	124	101	102	105	138	95
186	207	187	209	182	186	205	195	185	205	179	179	180	208	207	202	196	191
157	86	160	80	168	167	81	76	161	83	157	166	157	76	76	71	168	72
287	138	293	137	290	290	136	134	296	140	282	282	282	138	138	134	280	131
3,971	2,620	3,871	2,695	3,845	3,941	2,567	2,476	3,964	2,631	3,781	3,779	3,791	2,647	2,626	2,599	4,057	2,492

COUNTY

93	59	84	67	90	83	56	55	94	59	85	82	85	61	59	56	107	50
90	34	86	33	82	84	36	31	90	27	81	82	82	29	26	26	107	24
225	165	222	167	228	214	155	157	234	162	220	220	219	162	160	157	281	127
395	189	389	191	395	379	192	184	403	190	380	369	380	187	189	181	448	165
463	224	466	214	469	453	214	206	470	210	455	453	467	210	209	201	621	173
166	92	163	94	166	146	92	86	176	87	154	151	161	86	89	95	182	80
149	114	148	115	141	136	116	110	144	120	136	134	138	115	112	107	160	95
86	45	85	47	79	75	49	47	86	45	76	75	76	45	43	43	90	43
125	57	113	59	120	113	56	52	125	57	111	106	112	53	59	55	142	45
96	59	93	56	92	83	67	55	96	62	82	85	85	60	60	58	104	49
132	55	133	51	133	128	57	54	129	62	126	126	126	54	56	54	147	45
168	74	162	65	168	153	69	66	165	69	156	157	162	69	66	67	177	53
109	39	100	41	96	88	41	37	108	41	94	90	94	36	37	36	118	32
240	105	240	106	248	231	93	98	252	97	230	231	233	105	105	103	271	87
98	42	97	40	93	85	39	36	101	38	86	86	88	41	39	38	107	31
2,825	1,353	2,579	1,346	2,591	2,440	1,322	1,274	2,682	1,335	2,471	2,447	2,488	1,318	1,309	1,266	2,962	1,099



FOURTH DISTRICT

MAHASKA

PRECINCTS	United States Senator		Governor		Lieutenant Governor		Secretary of State		Auditor of State		Treasurer of State	
	Wilson Rep.	Herring Dem.	Hickenlooper Rep.	Kraeohel Dem.	Blue Rep.	Gillette Dem.	Ropes Rep.	Fagan Dem.	Akers Rep.	Shaw Dem.	Bugley Rep.	Arant Dem.
Adams	109	48	115	45	100	52	102	41	102	47	104	39
Black Oak	97	87	100	84	61	88	60	70	62	70	64	59
Cedar	214	132	233	111	191	137	198	125	212	111	210	106
East Des Moines	42	55	48	50	31	52	34	43	40	44	36	39
West Des Moines	57	34	56	35	46	37	50	22	53	29	57	26
Garfield	154	156	180	135	144	157	149	133	160	131	157	122
East Harrison	53	55	65	43	50	50	54	43	60	39	64	35
West Harrison	75	59	86	51	68	54	71	41	82	38	82	34
Jefferson	74	101	94	79	71	93	76	79	74	80	80	72
Lincoln	89	54	93	50	82	48	82	43	84	47	87	38
Madison	87	92	98	86	72	84	79	74	76	79	81	68
Monroe	99	86	111	83	87	89	96	73	100	73	101	68
Pleasant Grove	122	152	135	139	110	143	111	131	109	132	108	129
Prairie	373	283	395	230	333	252	340	219	344	216	355	199
Richland	111	88	112	87	74	97	80	71	78	74	89	68
Scott	84	69	88	66	68	73	74	56	76	51	76	50
Spring Creek	169	91	187	74	146	88	161	72	165	70	174	59
Union	120	62	129	55	110	56	109	49	113	44	112	43
University Park	120	25	128	20	110	24	118	16	119	16	120	15
White Oak	154	138	174	121	150	131	154	119	166	110	166	104
Oakcross—1st Ward	82	144	105	125	80	128	83	108	97	96	97	96
2d Ward, 1st Precinct	150	113	158	108	131	110	139	92	151	95	144	84
2d Ward, 2d Precinct	96	115	99	107	73	97	74	81	89	72	79	74
3rd Ward, 1st Precinct	333	136	358	112	311	135	314	107	327	97	325	93
3rd Ward, 2d Precinct	267	194	279	177	232	179	248	160	258	148	258	141
4th Ward	548	293	637	217	551	258	536	244	583	213	572	212
5th Ward	397	235	451	207	376	210	382	183	404	164	386	166
Total	4,276	3,077	4,724	2,697	3,858	2,922	3,972	2,505	4,184	2,386	4,184	2,239

MONROE

Albia—1st Ward	346	221	374	184	340	199	344	183	369	163	357	165
2d Ward	212	189	223	173	199	169	212	158	226	136	227	135
3rd Ward	213	181	244	149	229	144	220	148	245	129	237	133
4th Ward	306	261	333	228	329	214	307	208	333	188	319	184
Avery	96	63	102	56	86	57	81	51	103	38	95	43
Bluff Creek	119	116	120	109	116	109	119	100	120	97	121	95
Cedar	83	84	79	88	71	76	75	68	73	67	80	63
Franklin	70	73	73	67	62	67	62	62	63	64	67	59
Georgetown	56	75	64	65	51	67	51	66	56	52	59	50
Hilton	119	74	122	68	113	66	116	60	120	53	121	50
Hitehan	40	112	42	102	37	103	35	96	44	92	40	93
Jackson	66	218	71	216	57	215	55	219	66	197	71	193
Mantua	91	37	93	34	80	39	85	31	89	28	89	25
Pleasant	84	85	91	79	83	71	80	74	88	67	87	65
Troy	194	114	210	100	187	102	190	94	199	84	203	79
Union	207	284	220	254	199	243	204	235	198	233	208	224
Urbana	87	65	89	62	77	77	80	62	86	56	86	56
Wayne No. 1	32	51	35	48	33	41	31	42	34	38	36	36
Wayne No. 2	29	60	24	63	26	59	30	50	34	46	38	42
Total	2,450	2,363	2,609	2,145	2,376	2,118	2,377	2,007	2,546	1,827	2,539	1,890

COUNTY

Secretary of Agriculture		Attorney General		Commerce Commissioner				Supt. of Pub. Instr.		Judges of the Supreme Court						Congressmen	
Linn Rep.	Murray Dem.	Rankin Rep.	Wagner Dem.	Long Rep.	Richardson Rep.	Conway Dem.	Johnson Dem.	Parker Rep.	Francois Dem.	Macks Rep.	Mulroney Rep.	Smith Rep.	Hart Dem.	Mitchell Dem.	Sager Dem.	Le Compte Rep.	Curran Dem.
100	44	102	43	97	98	45	43	101	43	94	98	95	42	38	41	109	36
75	64	55	66	61	58	63	71	82	71	56	52	60	63	63	61	68	59
207	125	194	129	201	196	120	119	206	111	196	192	193	112	114	110	214	99
37	43	35	46	37	33	41	47	36	43	33	34	37	43	42	37	41	35
47	33	51	29	47	48	32	30	52	27	49	46	52	32	31	28	49	33
152	132	154	127	145	155	129	124	155	129	145	141	142	130	134	130	189	115
55	43	60	39	62	57	35	40	69	41	58	56	60	37	41	35	61	34
76	36	73	39	76	75	33	37	79	37	71	68	74	36	40	35	77	35
76	80	76	75	74	74	79	77	86	71	79	78	77	73	75	75	77	78
86	43	84	43	79	82	44	43	89	40	81	82	84	44	43	42	95	36
79	71	75	71	80	70	64	68	72	72	73	70	72	64	67	61	88	59
96	76	95	75	97	93	71	70	96	67	90	86	90	73	75	69	101	69
103	133	107	129	102	94	128	135	104	130	97	95	93	130	137	130	99	128
357	210	334	223	337	331	222	211	348	211	328	319	337	214	224	205	376	190
95	59	88	64	83	77	65	71	90	60	75	73	80	71	76	63	85	56
78	55	70	56	71	66	51	55	73	53	68	67	70	53	55	55	78	45
165	70	162	74	160	161	88	66	161	70	150	151	153	71	71	70	173	57
113	44	115	42	114	110	39	41	109	48	106	104	107	44	46	40	119	40
121	16	125	12	123	123	13	12	120	20	121	122	123	15	16	13	129	13
154	121	149	115	145	149	116	115	155	109	146	148	148	115	112	109	158	105
86	109	83	112	84	74	109	103	87	107	75	79	80	115	112	107	106	97
140	93	141	93	133	128	93	102	142	90	133	137	133	94	89	89	154	85
75	79	80	74	73	74	79	85	82	79	75	76	81	79	78	71	94	71
309	102	295	121	306	301	100	99	321	101	306	309	306	99	103	97	347	90
243	159	243	158	243	240	144	152	241	150	231	224	230	156	157	152	253	150
548	230	644	236	545	533	206	234	564	225	530	553	636	232	242	232	596	185
386	175	308	191	378	374	177	187	386	183	373	369	371	178	183	179	415	156
4,056	2,445	3,998	2,482	3,953	3,873	2,365	2,437	4,076	2,388	3,839	3,809	3,884	2,414	2,464	2,336	4,329	2,156

COUNTY

357	173	337	179	353	338	163	162	363	163	342	344	344	173	168	164	392	145
218	150	206	152	202	196	154	135	213	145	196	202	204	144	135	130	237	129
237	136	229	139	226	223	137	131	230	138	220	216	223	134	138	130	261	113
312	200	311	204	310	295	186	185	323	200	294	295	301	195	190	179	347	167
91	47	97	45	90	88	40	40	97	47	76	80	81	43	43	40	105	42
116	105	116	103	112	111	96	96	120	94	111	112	110	98	94	96	130	87
72	70	70	74	71	67	75	66	76	68	73	72	71	68	64	65	87	61
65	64	63	63	62	59	61	52	69	57	62	62	62	59	58	56	80	47
49	60	48	63	42	48	65	55	56	52	39	41	43	60	55	52	65	53
117	60	116	65	113	112	66	50	116	54	115	113	115	48	49	45	119	48
32	101	37	92	34	32	95	91	41	94	35	36	34	83	91	89	50	82
60	212	57	216	53	60	219	194	67	194	58	59	61	199	199	193	73	196
80	32	87	29	84	79	24	20	80	32	78	76	80	30	25	23	93	29
80	73	80	74	82	82	66	65	87	64	76	75	77	72	72	70	88	60
193	53	198	86	187	188	83	74	197	79	183	178	180	84	82	79	210	69
194	251	191	248	200	203	235	223	212	226	188	190	190	237	226	222	247	191
89	54	85	57	86	84	51	51	88	57	84	83	83	53	54	54	99	45
26	47	27	41	26	25	48	37	33	36	30	34	31	33	34	31	37	38
26	56	28	53	26	24	57	50	32	51	23	25	26	61	60	48	26	50
2,412	1,974	2,363	1,972	2,359	2,314	1,911	1,777	2,500	1,851	2,282	2,293	2,316	1,874	1,827	1,766	2,755	1,652

FOURTH DISTRICT

POWESHIEK

PRECINCTS	United States Senator		Governor		Lieutenant Governor		Secretary of State		Auditor of State		Treasurer of State	
	Wilson Rep.	Herring Dem.	Hickenlooper Rep.	Kraschel Dem.	Blue Rep.	Gillette Dem.	Ropes Rep.	Fagan Dem.	Akers Rep.	Shaw Dem.	Bagley Rep.	Arant Dem.
Bear Creek	394	289	425	248	376	250	384	248	391	220	401	208
Chester	72	59	81	47	72	56	73	48	75	44	79	40
Deep River	233	98	237	84	222	91	216	92	218	91	219	88
Grant	177	136	191	121	182	113	177	113	176	108	179	101
Grinnell—1st Ward	355	251	423	195	398	184	391	185	403	186	408	155
2d Ward	329	192	337	174	325	164	317	168	319	160	320	156
3rd Ward	117	122	117	117	108	100	106	102	105	97	108	94
4th Ward	203	194	223	165	207	144	200	148	210	135	210	135
Jackson	546	264	581	227	540	225	546	212	553	204	561	193
Jefferson	86	108	100	90	83	96	84	95	86	95	90	89
Lincoln	154	62	158	57	147	58	150	52	146	55	153	50
Madison	72	54	74	50	62	53	66	47	65	48	68	44
Malcom	190	180	189	178	178	176	177	168	180	167	185	159
Pleasant	104	101	123	78	110	78	109	82	113	74	130	63
Scott	87	70	95	58	86	58	81	59	89	47	91	45
Sheridan	92	78	90	74	80	79	80	73	81	73	86	70
Sugar Creek	95	116	104	105	94	103	91	99	96	95	93	92
Union	59	63	65	59	58	62	63	54	63	55	66	51
Warren	89	91	95	83	75	90	77	86	82	82	81	76
Washington	98	87	100	81	96	80	89	81	89	80	95	73
Total	3,552	2,613	3,808	2,291	3,499	2,260	3,477	2,212	3,540	2,096	3,623	1,980

RINGGOLD

Athens	224	145	225	135	220	121	224	113	226	111	233	111
Beaconsfield	105	39	105	39	99	32	100	32	98	33	102	31
Benton	47	88	60	73	50	81	49	86	49	76	51	75
Clinton	148	73	169	60	153	64	139	65	142	64	146	63
Diagonal	219	105	234	83	209	83	208	76	212	77	212	74
Grant	93	45	98	38	93	37	95	36	96	33	98	34
Knowlton	63	30	57	33	57	28	57	27	55	27	54	26
Liberty	83	50	95	39	86	39	83	34	85	31	87	29
Lincoln	102	51	105	45	93	42	89	40	92	37	95	35
Lotta Creek	80	47	80	38	72	29	70	23	73	20	74	18
Middle Fork	60	39	76	26	63	23	61	20	61	25	62	25
Monroe	53	18	54	14	50	15	50	13	52	11	51	13
Mount Ayr	669	246	727	188	662	191	649	187	649	178	652	178
Poe	88	45	100	35	84	39	84	34	88	29	88	31
Rice	84	62	94	48	80	50	77	46	72	48	77	45
Riley	67	39	67	38	66	33	68	33	66	33	70	31
Shannon City	45	19	48	17	45	17	44	17	48	12	47	13
Tingley	225	68	229	59	210	57	211	51	212	50	213	49
Union	122	91	136	76	118	76	113	73	115	68	113	69
Washington	38	31	41	25	34	28	31	31	34	25	38	24
Waubesaie	84	30	89	24	81	23	81	24	81	22	82	21
Total	2,699	1,360	2,899	1,134	2,620	1,180	2,583	1,067	2,606	1,010	2,645	995

UNION

Afton	260	125	283	103	266	107	259	104	263	105	272	95
Beck	61	33	60	31	65	26	55	30	55	25	57	25
Creston—1st Ward	319	141	335	120	328	115	323	120	325	110	326	112
2d Ward	577	254	630	219	568	224	574	226	578	215	572	188
3rd Ward	185	180	193	164	183	164	182	166	190	152	191	163
4th Ward	141	164	141	150	140	144	154	126	137	138	143	133
5th Ward	407	372	442	332	434	336	411	352	450	293	496	248
Cromwell	125	44	128	38	120	42	118	43	119	43	126	36
Dodge	153	38	154	34	144	39	141	37	141	32	141	32
Grant	91	58	105	46	90	61	86	53	90	48	92	44
Highland	112	50	120	36	113	36	107	43	113	36	124	28
Lincoln	115	53	117	49	112	47	112	47	112	45	114	44
New Hope	262	167	273	152	245	144	247	134	250	129	257	119
Platte	153	84	168	63	145	74	150	62	150	62	150	58
Pleasant	75	34	80	27	69	31	70	29	71	26	73	26
Sand Creek	167	95	176	84	169	85	161	82	162	79	162	75

COUNTY

Secretary of Agriculture		Attorney General		Commerce Commissioner				Supt. of Pub. Instr.		Judges of the Supreme Court						Congressmen	
Linn Rep.	Murray Dem.	Rankin Rep.	Wagner Dem.	Long Rep.	Richardson Rep.	Conway Dem.	Johnson Dem.	Parker Rep.	Francis Dem.	Mantis Rep.	Mulroney Rep.	Smith Rep.	Hart Dem.	Mitchell Dem.	Seger Dem.	Le Compte Rep.	Curran Dem.
390	226	386	220	388	382	219	208	398	221	369	370	372	219	213	213	422	200
78	44	74	43	77	74	37	39	76	44	75	73	76	38	40	39	84	38
218	91	220	89	215	213	87	86	225	91	209	207	207	87	88	89	223	85
182	114	177	103	171	170	109	104	183	106	170	167	166	104	102	101	191	91
401	174	394	176	397	397	168	162	407	171	385	378	379	187	176	170	424	152
312	167	314	163	317	250	162	157	320	164	312	311	311	163	158	159	333	146
106	100	104	102	107	98	100	98	109	99	98	101	103	100	98	99	115	94
203	138	206	135	207	207	141	135	220	133	209	205	210	135	132	136	225	126
651	205	555	202	543	543	201	198	545	213	541	537	533	203	206	209	569	188
84	96	79	99	83	88	92	87	80	98	77	77	79	94	96	91	90	88
151	55	150	54	149	150	51	49	153	54	143	142	138	53	52	52	151	49
70	44	64	46	62	65	45	40	64	47	61	62	61	45	44	44	73	39
172	172	172	172	172	173	167	161	170	175	172	170	169	165	165	165	187	158
118	72	110	70	114	110	69	63	116	74	114	111	111	69	69	67	121	65
94	45	86	51	84	81	43	45	91	50	82	76	82	45	48	47	98	37
84	70	82	72	81	81	69	67	80	78	75	77	76	72	68	69	80	70
95	93	86	100	86	91	75	75	94	94	90	93	88	76	75	76	103	94
69	50	63	52	65	65	52	49	63	56	63	61	61	54	54	59	70	49
84	79	72	89	76	74	81	75	74	82	71	70	74	84	77	77	80	80
89	81	91	75	92	87	77	77	99	75	91	90	88	77	79	78	94	75
3,551	2,116	3,485	2,113	3,486	3,399	2,045	1,975	3,567	2,125	3,407	3,378	3,384	2,050	2,040	2,039	3,733	1,924

COUNTY

223	112	220	110	217	217	108	109	232	107	220	221	23	106	107	100	243	90
101	30	102	30	99	96	33	31	106	30	97	97	98	32	30	31	105	28
48	76	50	75	47	47	78	76	54	72	46	46	46	80	75	76	49	76
131	69	143	65	139	138	66	64	152	62	139	138	140	68	65	64	151	62
201	80	204	78	205	202	76	73	217	73	199	197	197	75	77	76	224	70
92	36	95	33	93	93	33	33	98	36	92	91	90	33	34	34	100	30
56	27	56	27	54	55	26	26	62	25	55	56	55	27	27	28	63	23
86	30	87	32	80	80	30	31	90	37	79	79	79	28	28	30	91	30
89	41	85	44	87	87	35	35	96	39	86	86	85	34	33	33	101	34
69	24	73	20	71	69	21	21	73	20	68	67	67	19	21	21	82	19
58	26	58	24	60	59	23	22	70	24	60	57	58	25	26	25	70	23
49	14	50	11	48	46	13	13	50	12	49	48	48	13	13	14	54	10
048	178	054	170	036	032	172	169	075	165	032	025	032	180	168	160	678	167
85	33	87	31	86	85	31	30	83	30	81	82	82	32	31	32	88	30
77	49	76	45	77	76	43	43	82	44	74	74	73	45	43	43	88	39
66	34	67	31	66	63	30	30	68	32	62	63	61	31	29	30	68	32
48	14	45	14	45	45	14	13	48	12	45	45	45	13	13	13	48	12
209	60	212	48	198	187	63	47	206	59	203	202	203	49	48	49	224	40
110	75	114	70	107	105	71	70	118	70	106	105	103	66	67	66	125	63
35	28	34	27	37	36	24	25	38	25	32	33	32	25	23	24	36	22
78	20	79	21	79	79	20	18	83	21	80	74	79	22	21	21	87	207
2,554	1,046	2,591	1,006	2,531	2,497	1,000	979	2,717	995	2,505	2,486	2,496	1,004	978	970	2,775	929

COUNTY

284	95	267	95	261	258	97	91	275	97	254	258	257	98	93	93	283	87
55	27	57	25	56	54	25	22	57	24	54	54	54	26	27	26	63	23
328	112	325	110	328	326	108	107	334	106	322	318	322	113	114	108	350	95
574	212	680	211	571	484	212	203	594	202	569	553	553	212	221	210	611	183
135	158	183	162	183	154	155	154	189	155	183	184	187	155	153	151	190	151
140	120	139	132	140	91	129	124	137	131	135	135	137	128	127	125	147	117
458	271	478	256	469	483	262	256	491	260	502	486	481	250	249	246	511	226
117	42	117	40	117	114	41	41	121	40	115	115	117	42	42	42	127	33
139	34	139	34	137	139	38	34	145	36	140	139	139	33	32	32	144	29
86	52	87	51	83	83	50	49	89	48	88	88	88	46	45	45	99	47
115	33	115	30	119	118	34	30	119	34	115	112	112	31	33	29	118	26
110	47	112	46	113	113	44	44	116	42	112	112	113	43	44	43	116	41
256	125	260	119	255	256	127	114	257	132	248	251	248	117	117	115	280	106
148	61	149	54	142	142	62	56	153	60	143	141	143	55	57	53	165	44
67	32	68	27	64	63	27	28	67	30	64	65	66	27	26	26	73	20
159	82	159	74	160	160	78	72	168	68	162	157	161	73	74	71	179	61

UNION

PRECINCTS	United State Senator		Governor		Lientenant Governor		Secretary of State		Auditor of State		Treasurer of State	
	Wilson Rep.	Herring Dem.	Hickenlooper Rep.	Kraschel Dem.	Blue Rep.	Gillette Dem.	Ropes Rep.	Fagan Dem.	Akers Rep.	Shaw Dem.	Bagley Rep.	Arant Dem.
Shannon.....	84	39	90	33	88	28	87	27	84	30	89	27
Spaulding.....	150	91	152	87	143	89	138	88	144	85	144	84
Talmage.....	66	48	64	45	58	48	55	47	59	46	58	43
Thayer.....	102	45	96	50	93	49	93	48	92	48	92	47
Union.....	141	81	136	87	144	68	141	73	144	64	148	65
Total.....	3,746	2,196	3,843	1,950	3,709	1,947	3,664	1,927	3,729	1,809	3,827	1,690

WAPELLO

Adams.....	163	127	167	118	148	130	150	117	158	119	150	116
Agency.....	142	86	148	83	136	84	138	77	138	79	138	75
Cass.....	70	60	81	52	70	57	70	53	77	50	73	51
Center—1st Precinct.....	203	304	202	300	184	282	184	280	217	262	195	271
2d Precinct.....	239	308	241	296	217	289	227	268	270	249	233	258
3rd Precinct.....	241	181	236	173	220	172	223	162	251	148	228	151
4th Precinct.....	336	308	378	255	321	280	339	261	385	230	348	245
5th Precinct.....	384	206	403	182	376	194	380	178	428	148	392	158
6th Precinct.....	325	205	366	170	322	185	329	173	370	149	341	154
7th Precinct.....	308	158	326	135	300	152	302	140	334	119	305	137
8th Precinct.....	250	234	270	215	247	212	253	201	287	183	259	196
9th Precinct.....	267	397	290	370	261	362	267	349	309	323	270	335
10th Precinct.....	156	288	164	274	141	274	146	268	172	248	152	261
11th Precinct.....	241	272	255	253	235	254	236	238	276	223	242	236
12th Precinct.....	251	397	278	373	242	383	241	383	275	350	242	363
13th Precinct.....	441	418	487	385	435	385	435	371	480	357	443	358
14th Precinct.....	438	373	457	352	406	367	417	334	456	321	430	330
15th Precinct.....	272	208	290	179	259	186	257	186	235	162	261	164
16th Precinct.....	118	124	120	119	114	118	112	113	123	107	121	107
17th Precinct.....	113	127	114	125	104	125	104	121	120	113	109	115
Columbia—1st Precinct.....	154	157	157	151	152	143	146	139	165	130	154	129
2d Precinct.....	57	22	59	20	58	21	56	19	61	15	57	16
Competine.....	124	100	126	98	117	102	122	97	125	93	123	95
Dahlonega.....	50	51	56	47	46	56	47	51	52	47	48	48
Green.....	91	72	84	73	80	76	81	72	87	69	80	69
Highland.....	91	115	91	113	83	114	83	108	91	103	87	104
Keokuk.....	69	49	70	51	66	49	66	46	7	44	65	45
Pleasant.....	99	63	97	64	92	66	92	64	99	59	98	58
Folk.....	89	82	94	74	82	80	83	73	100	62	93	60
Richland.....	129	93	136	89	129	92	131	84	140	80	129	86
Washington.....	412	300	431	271	400	294	400	288	438	253	418	266
Total.....	6,323	5,888	6,652	5,460	6,041	5,593	6,117	5,314	6,776	4,895	6,283	5,066

WAYNE

Wright.....	88	85	89	82	82	73	85	66	85	67	86	61
Union.....	125	99	138	82	116	89	115	87	118	81	116	81
Washington.....	126	121	147	103	132	108	125	111	130	101	130	103
Richman.....	262	218	273	200	257	195	263	199	265	193	265	193
Clay.....	86	92	90	85	82	90	81	88	82	85	82	84
Benton.....	120	81	123	79	119	72	127	67	129	62	127	62
Corydon Township.....	90	72	94	70	96	63	92	60	92	60	95	59
Corydon.....	624	447	559	395	527	420	520	401	525	391	525	385
South Fork.....	163	133	165	123	145	127	150	121	152	115	154	114
Seymour—1st Ward.....	101	134	105	128	99	125	102	122	103	123	102	121
2d Ward.....	124	100	119	104	118	99	115	97	123	91	115	96
3rd Ward.....	67	106	72	98	72	97	66	95	71	94	71	93
Walnut.....	116	85	116	77	106	85	112	71	111	75	111	71
Sewal.....	45	40	48	37	46	35	41	39	43	36	44	34
Harvard.....	86	47	87	43	85	45	84	41	87	40	88	39
Warren.....	303	236	312	212	298	213	306	207	310	202	312	195
Jefferson.....	79	73	84	68	79	72	81	70	82	69	75	68
Lineville.....	138	151	145	142	138	144	139	141	140	139	139	139
Olio.....	43	42	44	38	41	35	40	36	41	34	40	33
Clinton.....	42	42	42	41	41	39	42	35	41	36	41	36
Howard.....	51	39	53	36	44	45	48	38	49	36	47	37
Monroe.....	72	37	75	32	71	33	72	32	71	33	71	31
Total.....	2,851	2,482	2,980	2,275	2,794	2,299	2,809	2,224	2,850	2,163	2,837	2,129

COUNTY—Continued

Secretary of Agriculture		Attorney General		Commerces Commissioner				Supt. of Pub. Instr.		Judges of the Supreme Court						Congressmen	
Linn. Rep.	Murray Dem.	Rankin Rep.	Wagner Dem.	Loog Rep.	Richardson Rep.	Conway Dem.	Johnson Dem.	Packer Rep.	Francis Dem.	Manta Rep.	Mulroney Rep.	Smith Rep.	Hart Dem.	Mitchell Dem.	Sager Dem.	Le Compte Rep.	Curran Dem.
81	32	87	28	88	86	28	26	98	26	86	87	86	26	24	25	97	26
144	83	141	88	142	143	86	86	148	84	142	142	142	35	83	83	149	79
57	44	63	41	54	55	43	39	60	42	55	55	56	43	40	40	68	33
96	44	92	49	92	89	48	44	100	41	89	91	92	46	44	43	100	39
149	64	142	67	146	144	64	63	146	66	135	132	138	63	60	60	158	66
3,674	1,779	3,760	1,739	3,740	3,555	1,758	1,683	3,864	1,722	3,713	3,675	3,692	1,710	1,705	1,666	4,028	1,522

COUNTY

144	124	135	134	150	146	122	124	153	121	146	145	145	123	125	123	163	117
141	79	134	87	138	137	74	74	139	76	136	139	139	77	78	74	183	72
73	57	68	60	70	71	53	49	73	53	70	68	70	51	53	50	77	54
189	275	179	300	185	184	274	280	187	280	182	180	185	277	279	275	208	272
221	285	211	209	229	228	271	261	237	260	217	215	217	260	270	257	258	274
230	157	217	180	222	223	156	161	224	159	221	221	227	160	163	153	242	146
341	256	311	294	329	332	264	255	348	254	330	334	339	256	260	250	402	223
385	157	361	211	383	381	170	171	395	187	377	372	375	175	182	172	432	143
338	156	306	207	329	334	163	165	343	159	337	331	334	160	168	160	379	140
306	139	292	162	302	300	139	136	303	141	297	294	295	141	145	140	339	118
249	203	236	233	250	247	205	203	247	205	248	246	251	199	205	195	274	198
274	333	250	362	264	261	344	345	272	340	259	261	263	336	340	334	316	325
146	266	132	236	142	144	263	264	148	261	143	144	145	263	267	260	164	261
240	234	226	261	240	239	234	231	238	234	239	235	240	233	235	226	261	237
232	367	219	405	239	230	369	372	245	363	234	234	241	370	371	364	279	353
438	373	405	423	430	433	375	371	445	365	423	417	425	377	392	375	491	350
413	399	397	377	412	415	341	342	427	332	409	415	421	346	348	338	454	325
257	177	243	215	254	252	180	173	322	122	255	259	259	170	163	157	288	170
118	113	111	120	115	115	111	111	120	109	120	118	119	110	110	106	122	109
102	123	105	128	104	104	118	116	110	114	105	105	104	121	116	115	118	109
152	136	142	144	149	148	132	130	152	135	146	150	151	132	130	129	167	127
54	22	57	20	55	56	18	18	54	20	57	56	57	17	18	18	61	15
125	93	120	99	121	121	95	95	122	95	122	122	122	94	94	96	127	92
49	48	44	53	43	45	54	51	52	47	47	47	46	48	50	45	57	43
79	71	78	78	76	76	71	70	78	74	76	76	74	72	72	70	83	71
83	108	80	110	80	79	109	109	90	104	77	79	79	107	112	108	95	98
65	48	66	47	66	66	44	44	65	47	64	65	64	46	46	46	75	42
99	59	96	60	95	97	59	57	90	66	95	97	96	62	61	61	102	53
89	64	81	77	88	89	59	64	92	72	84	81	85	67	67	63	97	59
131	84	126	90	132	133	79	83	134	85	129	128	131	85	85	81	143	78
409	275	398	288	400	405	285	277	413	273	399	401	404	277	280	277	437	253
6,182	5,201	5,826	5,830	6,092	6,091	5,231	5,202	6,313	5,132	6,044	6,035	6,103	5,212	5,285	5,118	6,864	4,927

COUNTY

83	67	84	61	86	87	61	60	93	62	82	80	80	65	62	62	111	59
120	87	117	79	119	119	76	72	121	81	113	113	112	76	76	77	148	69
125	107	132	97	129	126	102	100	139	98	121	125	126	105	100	101	166	80
266	180	266	190	266	259	184	187	279	185	258	257	259	193	192	187	317	151
80	88	81	85	81	82	86	84	89	82	79	79	78	83	85	85	99	73
121	68	123	66	122	117	62	63	127	61	120	121	119	65	63	64	136	61
91	84	91	61	92	90	57	60	92	59	87	89	89	62	61	59	109	48
520	393	525	388	516	511	393	390	529	389	505	503	512	391	396	387	663	292
150	124	146	117	143	144	120	114	150	119	134	140	141	121	119	120	194	94
99	126	101	124	97	98	125	126	100	125	98	99	96	123	123	126	119	117
115	99	116	94	118	118	90	89	120	95	112	114	117	96	93	90	140	80
69	95	70	94	72	72	93	93	177	90	71	71	71	94	94	94	82	86
106	75	105	73	114	110	67	43	112	72	104	105	104	75	75	73	130	56
44	38	43	36	42	41	38	38	45	34	42	41	40	41	35	36	53	32
85	42	84	41	87	87	38	39	86	36	84	82	85	41	42	40	90	38
309	201	308	198	304	306	198	198	329	189	305	307	309	197	192	193	374	160
76	71	80	69	79	79	70	68	81	70	77	80	80	70	68	67	88	61
140	139	143	135	139	140	136	134	145	136	139	139	141	111	137	135	159	130
41	38	41	36	41	40	35	35	45	36	41	39	38	34	35	35	54	28
44	34	43	34	41	40	34	34	44	34	42	40	40	34	35	35	67	23
45	41	47	38	49	47	34	36	52	35	48	47	47	35	34	35	85	24
72	40	71	31	72	71	31	32	74	35	73	72	71	33	33	32	77	25
2,803	2,227	2,819	2,147	2,809	2,784	2,130	2,095	2,929	2,123	2,735	2,743	2,755	2,145	2,150	2,133	3,431	1,787

FIFTH DISTRICT

DALLAS

PRECINCTS	United States Senator		Governor		Lieutenant Governor		Secretary of State		Auditor of State		Treasurer of State	
	Wilson Rep.	Herring Dem.	Hickenlooper Rep.	Kraschel Dem.	Blue Rep.	Gillette Dem.	Ropes Rep.	Fagan Dem.	Akers Rep.	Shaw Dem.	Bagley Rep.	Arant Dem.
Adams	114	48	124	38	117	37	109	39	108	36	110	32
Adel	535	266	585	203	640	207	523	221	543	198	534	197
Beaver	100	95	111	78	104	83	104	76	107	74	106	68
Boone	105	77	115	62	109	55	104	57	100	57	105	55
Colfax	108	75	115	65	106	72	102	70	101	67	112	58
Dallas	131	95	135	83	128	85	126	89	129	80	127	81
Dallas Center	250	145	276	117	268	117	260	115	260	114	265	109
De Soto	71	30	78	30	70	33	74	30	75	29	75	29
Dexter	258	91	269	81	258	84	243	85	245	96	250	86
Grant	123	214	147	186	128	194	118	200	118	198	125	182
Lincoln	78	48	82	42	82	42	76	44	80	39	82	37
Linn	164	91	182	67	166	72	166	75	165	68	168	62
Perry—1st Ward	416	157	445	122	426	136	421	132	425	126	428	127
2d Ward	497	308	456	239	421	248	415	241	417	242	424	239
3d Ward	279	231	321	188	306	198	301	194	303	183	305	179
Redfield	245	112	262	92	255	89	247	94	248	88	253	84
Scandia	35	56	35	55	31	58	30	67	33	57	33	62
Spring Valley	94	74	102	63	92	68	98	59	97	57	101	55
Sugar Grove	148	133	184	101	172	104	158	105	165	94	174	88
Van Meter	150	93	158	83	152	82	164	76	156	75	160	68
Walnut	141	192	152	175	134	175	138	173	133	179	136	162
Washington	72	52	84	38	76	43	75	43	77	41	80	37
Woodward	198	233	217	212	206	214	194	216	193	218	198	208
Total	4,312	2,906	4,633	2,420	4,347	2,496	4,231	2,501	4,278	2,407	4,349	2,285

MADISON

Crawford	116	69	121	58	117	58	118	56	120	51	120	50
Douglas	114	99	124	87	123	85	115	82	115	75	119	74
Earlham	265	114	273	101	261	103	263	100	265	100	266	94
Grand River	159	87	160	83	163	86	148	89	153	81	150	82
Jackson	130	81	135	74	139	72	125	74	127	73	131	65
Jefferson	96	59	105	50	100	47	98	44	97	47	96	45
Lee	50	72	55	67	45	68	43	68	43	72	44	68
Lincoln	99	82	109	70	102	73	104	73	105	64	107	62
Madison	51	45	57	39	57	38	57	37	58	36	61	33
Monroe	90	58	93	54	89	46	88	47	88	45	91	42
Ohio	154	102	164	87	150	78	152	75	160	65	158	67
Penn.	127	58	137	49	128	55	131	50	129	46	129	46
Scott	117	75	120	72	115	70	113	68	114	65	114	64
South	217	85	214	77	209	75	211	74	212	72	218	66
Union	76	68	78	60	77	64	75	60	73	66	74	62
Walnut	155	98	162	89	139	83	145	82	145	78	149	71
Webster	134	67	140	59	132	51	129	57	132	49	133	48
Winterset—1st Ward	430	274	463	236	440	223	409	228	448	212	448	196
2d Ward	430	246	469	202	447	198	430	202	442	183	445	174
Total	3,010	1,839	3,179	1,614	3,019	1,573	2,954	1,566	3,026	1,480	3,053	1,409

MARION

Harvey	115	117	127	102	91	122	100	114	102	106	108	103
Tracy	104	96	112	83	104	80	103	73	110	72	115	63
Dallas Outside	103	129	101	128	90	135	87	136	91	130	93	131
Dallas Town	65	91	73	72	68	76	63	80	61	69	71	73
Melcher	112	238	131	205	113	207	110	210	116	197	121	189
Franklin	97	101	98	98	90	98	87	95	86	92	92	89
Attica	118	114	132	94	125	96	121	100	123	94	123	96
Pershing	23	104	27	97	21	100	24	98	24	94	24	94
Knoxville Outside	381	289	397	262	363	259	340	268	346	259	388	241
Knoxville—1st Ward	530	381	554	338	509	347	511	346	524	330	533	318
2d Ward	254	222	280	194	258	190	256	192	253	195	259	187
3rd Ward	403	427	420	396	389	384	386	384	399	346	392	358

COUNTY

Secretary of Agriculture		Attorney General		Commerce Commissioner				Supt. of Pub. Instr.		Judges of the Supreme Court						Congressmen	
Linn Rep.	Murray Dem.	Rankin Rep.	Wagner Dem.	Long Rep.	Richardson Rep.	Conway Dem.	Johnson Dem.	Farker Rep.	Francis Dem.	Mantz Rep.	Mulroney Rep.	Smith Rep.	Hart Dem.	Mitchell Dem.	Sager Dem.	Cunningham Rep.	Fox Dem.
117	31	111	30	115	114	30	29	122	23	107	108	106	31	30	31	115	38
535	203	537	193	525	516	202	207	547	185	521	518	517	197	201	194	559	186
109	74	104	70	102	95	71	74	106	70	97	98	99	72	71	70	116	62
109	55	102	56	105	102	54	55	111	53	106	104	105	50	51	50	111	54
112	63	103	66	101	101	62	64	116	62	101	100	100	67	66	64	112	60
125	85	131	78	126	117	84	83	132	85	127	125	129	80	81	78	141	77
259	117	270	107	265	261	106	114	278	113	285	282	261	106	107	106	270	113
70	32	70	31	69	68	37	34	74	30	71	70	72	28	28	27	75	30
256	82	262	82	245	245	87	84	256	86	248	244	243	81	82	83	259	78
131	183	124	188	113	106	193	210	123	190	114	117	117	185	189	180	137	182
81	39	82	33	85	82	35	38	85	33	81	81	81	34	36	34	83	38
172	67	173	61	166	162	66	70	172	69	166	168	166	63	63	62	172	67
427	127	417	126	423	415	127	129	430	127	413	414	411	135	126	131	432	121
413	241	417	237	415	411	244	234	447	221	420	415	412	235	238	242	427	219
298	191	300	179	304	295	202	186	308	184	295	298	290	183	186	182	325	168
246	93	245	90	244	241	92	91	247	95	241	237	238	93	95	92	253	86
30	57	31	55	31	29	55	57	31	57	31	30	32	55	55	52	33	55
104	53	94	50	96	97	53	54	102	60	95	96	95	55	56	55	101	53
176	95	171	92	163	167	97	101	182	93	167	168	166	88	86	86	181	94
180	75	156	76	154	133	77	79	157	71	155	151	152	74	77	75	155	79
143	189	140	161	140	90	164	171	145	170	138	91	94	168	169	166	151	169
75	43	77	39	75	72	39	43	85	33	75	75	73	41	39	39	86	36
197	214	202	207	186	172	225	232	204	215	199	196	193	210	211	210	220	208
4,345	2,389	4,319	2,307	4,248	4,081	2,402	2,439	4,456	2,330	4,233	4,164	4,154	2,331	2,344	2,309	4,544	2,273

COUNTY

126	51	124	48	120	121	50	49	122	51	121	120	121	52	49	49	127	50
122	74	118	76	113	109	79	77	119	79	116	113	115	72	74	74	129	75
270	97	268	91	263	259	98	99	271	97	264	260	261	98	98	96	279	93
147	87	148	80	147	144	81	79	158	76	145	146	147	82	84	82	157	77
134	73	123	68	124	124	70	67	134	69	130	125	125	66	67	66	130	70
99	48	96	44	93	87	46	46	96	47	91	89	87	45	45	45	96	50
45	66	42	69	44	43	69	66	46	65	45	43	45	65	66	60	52	67
110	61	103	63	100	102	67	63	105	70	102	100	103	66	68	64	113	62
58	36	58	34	56	55	36	37	59	33	56	56	56	36	36	36	55	36
88	46	87	44	84	83	44	42	87	44	81	82	80	44	45	44	91	41
154	71	153	70	152	150	71	70	159	73	150	145	149	69	72	69	160	68
134	45	131	45	125	126	48	47	131	46	130	127	128	44	44	43	134	42
116	63	114	61	114	110	67	65	114	63	113	109	109	64	63	63	111	66
220	68	217	65	215	212	67	68	215	70	216	211	209	69	68	69	213	68
84	55	78	61	76	69	66	64	75	61	71	71	70	61	60	62	78	58
137	85	143	77	140	124	75	74	148	76	136	139	142	76	72	69	158	71
133	58	132	50	130	131	52	49	139	51	134	132	133	50	53	51	139	49
446	207	450	202	438	434	206	202	459	207	440	435	440	204	199	198	465	198
451	179	445	181	408	433	186	133	445	185	435	425	427	184	184	175	461	179
3,074	1,465	3,030	1,429	2,942	2,916	1,478	1,447	3,062	1,463	2,976	2,927	2,947	1,447	1,447	1,415	3,148	1,420

COUNTY

99	106	99	106	98	98	107	108	102	106	92	92	97	111	110	103	114	93
100	79	105	71	99	101	70	67	111	65	101	96	97	67	66	66	118	54
87	132	90	130	92	87	125	128	94	124	87	86	85	125	128	125	97	123
66	77	67	75	70	67	73	73	70	76	67	68	69	73	69	69	76	67
114	197	111	196	108	109	189	186	114	188	106	105	104	192	187	188	141	171
104	84	81	86	90	88	89	89	93	91	89	87	85	87	85	84	117	73
125	91	117	96	122	120	90	91	125	90	117	117	120	92	91	87	129	94
23	95	27	92	25	23	92	94	24	97	22	22	24	94	96	83	28	90
355	238	352	240	339	341	249	228	354	236	321	316	328	243	229	225	370	226
519	323	514	330	502	514	331	312	535	315	502	500	502	329	328	324	554	296
247	197	252	190	244	249	201	188	268	178	243	247	250	186	181	178	289	165
391	377	389	371	392	384	378	376	406	370	362	389	387	377	382	368	451	329



FIFTH DISTRICT

MARION

PRECINCTS	United States Senator		Governor		Lieutenant Governor		Secretary of State		Auditor of State		Treasurer of State	
	Wilson Rep.	Herring Dem.	Hickenlooper Rep.	Kraschel Dem.	Blue Rep.	Gillette Dem.	Ropes Rep.	Fagan Dem.	Akers Rep.	Shaw Dem.	Bagley Rep.	Arant Dem.
Lake Prairie Outside.....	147	166	136	163	93	184	97	170	99	167	102	162
Pella—1st Ward.....	256	187	256	170	222	176	217	165	198	170	225	152
2d Ward.....	217	200	240	166	181	199	181	181	191	184	189	182
3rd Ward.....	172	167	178	154	142	158	148	148	147	152	148	152
4th Ward.....	107	103	101	97	82	107	87	86	91	90	90	88
Bussey.....	144	200	152	180	136	131	137	186	133	184	138	177
Hamilton.....	64	67	64	60	59	60	57	61	61	61	63	57
Marysville.....	55	115	59	112	56	105	56	106	57	102	59	99
Perry.....	40	43	43	40	41	40	43	37	39	38	44	34
Pleasant Grove.....	300	285	309	258	285	264	273	273	260	270	280	255
Polk.....	51	43	50	40	43	49	46	45	46	43	45	40
Red Rock.....	80	61	79	58	75	57	77	55	77	57	78	54
Summit.....	100	98	102	89	94	90	88	86	85	93	88	90
Swan.....	114	79	114	69	111	69	109	67	115	64	114	63
Union.....	78	61	79	58	73	59	73	59	74	57	76	63
Washington.....	161	93	167	82	143	91	146	91	146	83	148	81
Total.....	4,391	4,277	4,581	3,865	4,062	3,983	4,023	3,923	4,074	3,799	4,215	3,687

POLK

Allen.....	146	115	174	79	138	73	134	68	142	69	139	60
Beaver.....	241	174	278	138	253	143	253	135	253	142	250	132
Bloomfield No. 1.....	219	305	245	238	213	236	212	203	214	223	219	211
Bloomfield No. 2.....	112	231	128	188	106	179	107	171	105	178	107	168
Bloomfield No. 3.....	212	291	258	229	232	215	225	195	237	188	230	188
Bloomfield No. 4.....	78	64	89	49	82	45	78	41	80	43	85	40
Bloomfield No. 5.....	48	57	64	43	54	43	52	37	55	38	54	37
Camp No. 1.....	74	32	82	30	67	22	68	17	68	17	68	19
Camp No. 2.....	104	108	113	91	92	89	89	84	95	89	94	90
Clay.....	209	98	216	84	194	82	189	81	185	78	201	72
Crocker.....	358	231	384	186	327	185	327	160	339	168	342	148
Delaware.....	114	189	143	146	126	151	118	147	125	152	128	135
Douglas.....	129	79	135	68	108	75	106	69	109	66	109	64
Elkhart.....	162	129	174	108	144	98	133	84	135	93	133	82
Four Mile.....	131	140	141	120	122	109	114	101	122	100	124	100
Franklin No. 1.....	46	22	52	20	37	29	40	25	42	23	44	23
Franklin No. 2.....	76	63	81	55	74	52	71	48	70	51	74	45
Jefferson No. 1.....	71	64	79	55	76	48	76	48	79	45	79	41
Jefferson No. 2.....	129	115	133	108	121	96	121	85	121	84	122	81
Lincoln No. 1.....	92	100	102	80	80	81	86	65	83	69	90	59
Lincoln No. 2.....	62	37	65	29	49	36	52	23	51	27	54	21
Madison.....	147	133	159	120	142	105	142	96	139	100	146	91
Saylor No. 1.....	76	97	83	82	66	86	69	77	78	76	74	73
Saylor No. 2.....	82	119	88	94	80	86	89	71	87	81	86	78
Saylor No. 3.....	112	89	123	71	110	74	111	64	113	69	115	60
Saylor No. 4.....	48	48	57	33	47	26	45	22	46	25	46	26
Union.....	93	60	96	50	84	48	82	41	85	45	84	38
Valley—1st Ward.....	159	239	176	209	157	216	158	203	160	206	165	199
2d Ward.....	136	192	160	152	141	152	132	150	140	149	137	144
3rd Ward.....	187	215	203	185	190	180	192	169	195	171	201	162
Walnut No. 1.....	84	65	83	57	70	57	68	52	72	56	71	52
Walnut No. 2.....	82	109	91	94	82	79	82	76	83	70	83	73
Walnut No. 3.....	44	46	49	41	44	43	41	41	44	37	44	39
Walnut No. 4.....	232	196	268	148	244	155	241	140	251	140	255	129
Washington.....	79	57	87	46	80	47	80	49	83	40	82	38
Webster No. 1.....	155	108	171	83	145	81	149	68	153	68	153	64
Webster No. 2.....	72	91	81	83	68	74	73	67	74	70	78	62
Webster No. 3.....	166	243	187	205	170	193	174	185	173	188	173	186
Webster No. 4.....	104	71	114	60	100	60	103	48	103	48	103	46
Total Country.....	4,871	4,820	5,412	3,955	4,715	3,849	4,682	3,496	4,799	3,582	4,842	3,376

COUNTY—Continued

Secretary of Agriculture		Attorney General		Commerce Commissioner				Supt. of Pub. Instr.		Judges of the Supreme Court						Congressmen	
Linn Rep.	Murray Dem.	Rankin Rep.	Wagner Dem.	Long Rep.	Richardson Rep.	Conway Dem.	Johnson Dem.	Parker Rep.	Francis Dem.	Mantz Rep.	Mulroney Rep.	Smith Rep.	Hart Dem.	Mitchell Dem.	Seger Dem.	Cunningham Rep.	Fox Dem.
134	148	93	157	101	93	155	152	112	151	87	91	96	161	150	144	123	139
220	163	216	152	211	207	147	149	229	144	200	202	205	159	154	152	247	144
189	187	183	185	176	177	187	174	192	179	170	172	172	193	188	185	217	162
164	150	140	147	142	135	142	145	151	141	135	134	137	150	145	142	162	143
97	82	85	90	76	80	95	91	84	89	76	80	82	88	88	86	94	84
133	133	130	184	136	131	174	173	137	175	131	133	133	175	173	172	151	159
60	62	59	59	62	58	59	58	66	58	56	55	56	63	62	61	68	56
57	102	59	102	56	56	102	99	62	101	56	55	56	104	103	102	63	96
44	32	43	33	41	41	35	31	42	33	42	41	40	31	27	23	45	29
305	238	286	255	281	274	255	253	300	247	273	272	272	253	255	252	318	234
48	39	43	43	51	43	34	37	52	37	45	42	44	39	40	41	53	33
79	55	75	56	76	74	55	56	81	52	72	73	73	57	54	54	73	56
91	37	80	88	82	83	84	78	92	80	80	79	81	80	77	79	92	76
130	67	108	68	113	107	61	63	115	63	103	103	65	67	67	65	118	63
76	57	72	60	73	72	61	59	75	56	71	70	69	58	57	57	79	51
148	90	146	81	145	140	78	80	155	78	142	142	144	82	77	75	161	70
4,205	3,731	4,032	3,740	4,003	3,950	3,718	3,638	4,241	3,621	3,868	3,869	3,873	3,786	3,668	3,605	4,541	3,375

COUNTY

146	58	143	60	140	136	55	53	145	59	137	139	140	54	55	51	151	61
261	130	257	132	255	246	127	134	260	127	244	246	247	133	132	132	266	130
209	218	217	206	215	212	209	209	223	204	210	215	209	207	212	200	264	198
108	165	109	169	108	101	170	165	112	156	103	100	101	164	164	162	130	165
231	189	230	187	239	233	189	180	237	188	223	222	223	185	194	179	295	165
81	37	80	40	80	76	42	40	79	38	78	78	77	39	42	40	90	39
54	36	54	37	52	53	36	33	58	37	55	54	55	38	39	38	66	33
69	17	66	15	65	66	18	19	74	15	61	57	62	17	20	17	70	17
95	85	93	86	96	90	76	81	91	77	89	91	88	79	79	74	100	80
203	72	192	71	195	190	72	74	195	72	189	185	191	77	73	67	206	78
348	156	333	153	329	322	154	153	347	158	322	321	319	163	160	149	324	207
137	139	130	136	134	126	137	138	139	135	125	125	125	137	141	136	146	141
130	57	111	68	110	106	56	61	122	57	110	109	111	61	62	63	116	73
154	88	139	81	134	139	77	75	149	77	135	135	135	72	74	70	132	131
123	97	119	85	112	115	100	100	116	97	120	118	119	95	99	93	136	97
47	17	44	20	42	43	20	20	47	19	39	38	40	23	22	21	62	14
75	43	71	44	69	67	49	51	75	48	68	72	71	46	45	44	75	50
76	49	74	45	79	77	44	42	84	37	80	77	78	43	45	42	85	39
128	82	126	78	123	121	87	78	123	83	120	121	121	80	82	76	134	82
96	62	85	63	80	82	66	63	95	58	83	84	82	58	59	58	85	117
57	25	53	22	55	53	23	25	58	22	54	52	51	25	27	25	51	41
145	93	148	87	147	136	87	91	147	88	133	130	129	91	93	86	137	96
74	78	71	79	67	68	76	78	73	77	67	66	67	77	79	74	83	68
89	73	83	72	82	79	81	78	90	73	85	81	85	77	79	75	96	78
118	61	116	60	118	109	60	61	120	58	113	110	109	59	64	56	133	51
51	20	50	22	52	52	22	19	62	20	50	46	49	21	23	22	54	23
88	42	83	36	79	79	43	42	85	38	83	82	84	34	39	35	81	43
161	203	166	199	169	164	204	200	158	204	159	158	158	203	205	200	174	192
136	143	138	40	134	132	146	142	139	142	130	132	131	143	147	142	154	138
199	160	198	156	193	190	168	163	193	165	195	196	194	160	169	159	205	186
79	43	71	48	70	69	47	47	71	48	69	73	73	48	43	44	77	47
85	71	84	70	81	77	76	74	81	73	79	77	81	72	76	71	90	71
47	37	42	40	43	43	38	37	46	37	43	45	44	38	40	37	47	35
261	124	257	122	246	254	123	123	254	127	239	236	238	127	130	127	267	123
85	39	82	37	82	77	39	41	83	38	78	76	78	37	43	37	80	42
155	64	153	63	147	145	66	66	151	64	140	141	142	64	65	64	142	66
78	65	72	67	75	76	65	65	77	66	70	70	69	65	68	67	78	68
174	153	173	175	169	168	184	178	182	175	168	167	171	177	182	176	204	166
102	48	102	48	104	101	50	50	104	50	103	103	102	47	47	49	111	48
4,954	3,368	4,816	3,324	4,760	4,673	3,387	3,349	4,935	3,307	4,649	4,628	4,649	3,324	3,418	3,258	5,171	3,469

FIFTH DISTRICT

POLK

PRECINCTS	United States Senator		Governor		Lieutenant Governor		Secretary of State		Auditor of State		Treasurer of State	
	Wilson Rep.	Herring Dem.	Hickenlooper Rep.	Krschel Dem.	Blue Rep.	Gillette Dem.	Ropes Rep.	Fagan Dem.	Alers Rep.	Shaw Dem.	Bagley Rep.	Arsant Dem.
Des Moines Twp.—1st Precinct.....	385	362	450	286	411	285	398	271	411	265	419	260
2d Precinct.....	939	668	1,140	457	1,041	499	1,040	461	1,051	463	1,065	451
3rd Precinct.....	720	498	873	307	800	330	780	303	808	294	829	286
4th Precinct.....	647	430	757	322	694	330	682	305	702	307	705	300
5th Precinct.....	452	273	531	176	500	188	503	173	501	175	501	185
6th Precinct.....	736	481	919	285	847	297	816	285	837	272	828	307
7th Precinct.....	377	238	449	173	405	171	401	169	419	153	420	160
8th Precinct.....	359	290	438	210	398	212	399	191	402	198	396	209
9th Precinct.....	664	467	891	239	825	241	826	222	841	212	810	269
10th Precinct.....	338	414	531	214	474	215	470	213	481	197	464	237
11th Precinct.....	20	75	18	74	16	72	16	70	18	73	20	65
12th Precinct.....	50	70	61	55	55	53	53	55	60	50	58	54
13th Precinct.....	256	309	307	253	276	260	275	242	283	239	282	241
14th Precinct.....	285	285	339	225	309	228	229	219	309	219	310	213
15th Precinct.....	184	222	207	189	186	195	195	176	188	181	193	171
16th Precinct.....	385	203	448	135	417	136	404	137	416	126	410	136
17th Precinct.....	372	259	452	170	409	181	404	168	410	170	411	170
18th Precinct.....	325	214	367	163	335	174	338	158	339	157	338	161
19th Precinct.....	374	334	466	233	415	245	402	239	428	221	423	229
20th Precinct.....	193	218	228	173	204	163	195	163	199	154	200	152
21st Precinct.....	280	270	323	224	287	222	282	213	293	208	295	197
22d Precinct.....	154	236	182	197	162	199	145	194	156	195	162	181
23rd Precinct.....	160	214	189	132	172	180	175	168	173	171	181	161
24th Precinct.....	194	171	217	142	201	143	190	140	194	141	203	133
25th Precinct.....	272	315	317	258	276	257	268	249	274	256	283	244
26th Precinct.....	163	163	170	149	163	125	160	118	167	119	169	114
27th Precinct.....	184	258	216	215	193	208	191	200	188	209	198	199
28th Precinct.....	238	251	289	190	249	199	250	188	257	184	255	182
29th Precinct.....	314	293	374	223	329	235	332	224	336	226	334	226
30th Precinct.....	303	265	350	209	308	217	315	192	322	199	318	194
31st Precinct.....	288	356	331	312	297	289	289	290	293	291	300	282
32d Precinct.....	253	361	297	307	266	286	260	282	253	284	277	276
33rd Precinct.....	184	214	196	190	164	176	172	161	169	172	178	156
34th Precinct.....	147	308	157	279	136	266	132	264	133	267	142	250
35th Precinct.....	138	220	162	190	145	178	149	164	153	167	153	159
36th Precinct.....	92	161	113	135	104	133	99	132	103	128	107	122
37th Precinct.....	179	269	228	212	192	211	195	200	193	207	188	214
38th Precinct.....	123	305	139	269	127	255	128	252	133	251	133	250
39th Precinct.....	124	358	142	327	125	302	128	295	131	289	134	283
40th Precinct.....	160	226	174	204	161	193	167	180	171	184	171	176
41st Precinct.....	76	157	108	121	89	117	92	104	96	101	98	99
42d Precinct.....	226	322	247	284	217	273	233	249	237	249	231	242
43rd Precinct.....	286	433	344	343	297	342	306	310	300	330	304	312
44th Precinct.....	341	390	400	329	362	330	355	298	309	305	364	298
45th Precinct.....	321	335	360	291	323	280	339	257	337	263	342	251
46th Precinct.....	328	315	380	247	338	244	340	226	344	232	350	219
47th Precinct.....	161	154	198	112	182	117	182	108	186	109	193	111
Lee Township—46th Precinct.....	426	397	499	316	438	305	442	272	456	282	460	256
47th Precinct.....	744	352	845	235	758	249	755	219	787	224	777	218
48th Precinct.....	434	352	495	276	461	264	453	250	452	262	457	260
49th Precinct.....	173	346	193	298	162	293	161	279	166	279	165	271
50th Precinct.....	232	743	309	714	292	675	288	655	291	673	308	652
51st Precinct.....	363	210	401	156	363	159	366	147	375	154	379	146
52d Precinct.....	197	296	215	253	189	231	200	208	200	214	204	202
53rd Precinct.....	146	231	168	181	141	177	145	161	157	166	149	155
54th Precinct.....	299	326	330	268	303	261	304	229	303	252	310	235
55th Precinct.....	210	278	233	250	210	235	213	214	220	220	220	210
56th Precinct.....	39	170	43	155	37	125	39	117	34	124	39	115
57th Precinct.....	189	285	203	245	179	229	188	213	196	217	186	208
58th Precinct.....	173	246	192	210	168	199	173	178	181	186	176	172
59th Precinct.....	199	382	232	338	192	322	198	297	199	321	203	291
60th Precinct.....	246	408	291	349	256	330	260	301	261	318	268	290
61st Precinct.....	363	642	391	644	374	595	366	573	375	573	377	564
62d Precinct.....	230	343	248	300	221	285	215	261	221	274	225	266
63rd Precinct.....	230	336	263	282	216	269	222	248	238	252	232	246
64th Precinct.....	86	251	90	226	81	215	81	197	84	206	84	197
65th Precinct.....	99	182	113	157	95	150	102	127	101	145	99	134
Grand Total County.....	23,739	25,194	27,631	20,278	24,723	19,859	24,553	18,614	25,140	18,797	25,305	18,250

COUNTY—Continued

Secretary of Agriculture		Attorney General		Commerce Commissioner				Supt. of Pub. Instr.		Judges of the Supreme Court						Congressmen	
Linn Rep.	Murray Dem.	Hankin Rep.	Wagner Dem.	Long Rep.	Richardson Rep.	Conway Dem.	Johnson Dem.	Farker Rep.	Francis Dem.	Mantz Rep.	Mulroney Rep.	Smith Rep.	Hart Dem.	Mitchell Dem.	Sager Dem.	Cunningham Rep.	Fox Dem.
412	261	418	248	408	398	263	252	307	245	390	389	388	247	257	246	453	239
1,088	422	1,076	424	1,044	1,031	465	425	1,068	439	1,032	1,027	1,028	434	463	430	1,137	411
836	269	822	271	811	801	266	263	826	271	807	793	790	271	293	276	868	259
709	290	715	279	694	682	310	291	696	304	678	673	677	296	320	303	753	274
509	163	506	163	492	483	181	165	504	172	490	480	485	169	184	172	529	158
852	257	859	243	839	841	275	250	846	271	813	813	819	267	309	266	870	270
410	158	408	156	389	397	166	159	413	159	395	390	391	157	172	155	445	149
403	182	406	178	401	392	207	174	403	183	383	401	387	189	199	188	434	171
860	176	856	184	831	826	198	198	856	183	816	814	812	193	233	208	888	187
496	184	491	190	476	480	200	193	495	193	464	463	465	192	218	191	510	186
20	55	18	67	18	19	68	66	17	67	18	19	19	66	68	66	22	65
59	50	60	49	58	52	52	52	58	52	54	53	55	52	56	50	65	47
278	233	279	232	281	265	236	228	286	225	270	268	269	229	238	226	318	215
1907	212	312	211	301	305	208	210	312	217	302	299	301	217	223	217	347	206
997	170	183	174	186	186	180	174	199	170	184	184	181	168	173	174	211	168
420	123	414	126	403	396	131	127	417	130	400	399	403	131	134	132	443	119
421	155	412	157	410	398	170	162	416	156	399	392	395	167	182	169	442	155
339	152	343	153	333	333	154	150	347	147	331	331	333	153	159	156	359	147
414	215	428	210	411	400	232	215	420	218	395	410	396	219	245	225	439	213
201	146	203	143	192	195	158	143	191	150	199	199	191	143	151	136	220	131
287	202	296	193	281	268	211	202	284	202	271	269	266	198	212	202	325	184
156	186	156	181	157	153	184	179	154	184	151	150	152	178	184	174	177	173
178	157	174	167	172	174	166	165	178	163	164	169	163	160	167	161	219	143
197	135	198	133	195	190	135	135	196	132	194	190	191	130	137	128	214	126
285	234	277	236	290	275	237	234	285	238	275	275	276	233	236	228	300	226
165	117	164	114	159	162	120	115	158	122	164	161	168	114	113	113	181	107
196	190	190	192	192	188	192	191	192	196	187	186	184	189	197	188	220	186
267	174	258	176	267	241	181	183	258	180	252	247	243	185	189	183	275	171
340	219	339	216	330	319	218	212	332	215	321	317	315	216	226	215	370	207
324	180	319	183	313	306	190	184	328	182	307	304	299	189	195	183	349	174
296	277	301	271	295	287	284	269	293	280	280	286	284	273	282	256	342	258
268	273	272	267	266	256	278	265	272	267	249	252	248	271	281	275	298	269
170	151	170	159	168	166	161	157	173	153	167	168	167	154	165	149	188	161
132	250	132	248	128	117	260	251	124	247	126	127	125	248	261	244	159	250
159	152	156	155	152	149	162	149	158	155	154	151	149	153	156	150	171	149
106	123	107	121	100	96	136	123	104	125	101	97	96	126	130	122	112	120
200	192	197	190	192	186	200	199	204	193	185	180	183	202	207	199	227	194
127	248	130	244	134	129	250	244	132	241	123	126	123	249	249	245	140	240
131	285	134	290	129	121	288	278	187	278	127	133	123	280	289	283	137	274
173	176	171	180	169	162	182	180	168	174	165	170	162	176	181	179	187	171
97	99	96	94	91	91	104	93	95	90	89	92	88	97	99	95	113	92
240	245	224	244	219	222	252	241	226	245	219	226	217	239	248	242	247	239
312	289	321	299	303	305	311	293	300	302	299	291	293	301	313	298	361	261
378	286	372	288	366	359	293	281	381	279	358	360	357	289	303	284	422	269
390	261	332	250	323	312	261	261	329	253	320	308	314	252	267	254	359	248
348	212	354	209	341	333	226	210	355	211	338	335	339	214	228	221	402	203
184	107	190	103	187	179	104	106	190	103	175	177	180	108	112	104	208	88
457	256	455	253	452	431	272	269	470	256	444	427	443	268	283	264	509	244
773	201	770	205	757	753	220	217	776	220	730	734	739	214	225	214	811	211
462	246	456	47	445	444	256	247	445	263	442	429	439	251	258	245	500	227
166	264	163	273	157	154	269	165	163	266	165	151	153	259	269	260	194	252
294	653	296	649	285	285	648	638	287	646	286	282	282	643	646	340	307	655
374	141	368	146	360	357	153	145	373	141	355	352	356	151	155	152	398	139
197	206	176	204	194	194	205	203	200	209	191	193	191	196	210	197	221	196
145	155	139	158	145	146	158	153	151	149	148	148	148	149	155	151	170	141
308	231	310	229	302	299	236	219	296	235	290	291	287	234	244	233	320	231
220	209	223	211	220	209	211	205	227	199	214	218	217	207	210	203	248	202
39	112	36	114	36	34	113	111	37	113	37	38	35	111	113	111	42	114
190	203	187	203	191	185	211	204	191	202	189	184	186	195	208	195	211	200
179	171	176	173	168	168	184	170	174	181	170	166	169	181	189	180	202	164
206	291	205	292	202	194	304	297	211	286	197	207	201	295	299	286	234	283
267	300	271	292	275	263	287	286	278	286	256	262	259	293	297	297	289	289
330	565	375	563	375	365	570	465	276	562	362	364	363	571	574	567	414	561
226	252	228	254	232	216	257	249	233	249	212	213	221	251	266	242	274	235
238	243	237	241	235	244	254	238	227	245	218	219	215	237	252	246	273	236
80	195	85	195	81	76	190	197	86	192	81	79	77	200	197	197	91	197
102	131	102	129	101	99	133	132	104	134	97	92	96	133	134	127	110	129
25,546	17,714	25,312	17,618	24,860	24,415	18,251	17,435	25,324	17,703	24,304	24,240	24,206	17,748	18,486	17,328	27,445	17,348

STORY

PRECINCTS	United States Senator		Governor		Lieutenant Governor		Secretary of State		Auditor of State		Treasurer of State	
	Wilson Rep.	Herring Dem.	Hickenlooper Rep.	Kraschel Dem.	Blue Rep.	Gillette Dem.	Ropes Rep.	Fagan Dem.	Akers Rep.	Shaw Dem.	Bagley Rep.	Arant Dem.
Ames—1st Ward	375	220	445	146	409	161	402	149	406	141	414	132
2d Ward	631	355	782	201	694	245	677	231	709	203	716	195
3d Ward	174	185	228	131	189	151	194	136	197	133	216	118
4th Ward	697	457	946	211	803	313	769	286	805	251	820	235
Collins	145	104	150	94	130	88	129	83	130	76	134	73
Franklin	116	104	129	95	114	96	108	88	117	83	123	78
Grant	62	74	76	61	61	61	54	58	58	55	60	52
Howard	225	206	252	173	215	167	208	150	214	141	231	129
Indian Creek	235	160	256	125	236	121	231	118	235	109	230	108
Kelley	61	87	66	56	59	52	59	49	60	47	66	43
Lafayette	64	98	78	84	61	91	55	81	67	78	65	77
Lincoln	181	73	188	68	177	71	176	61	179	59	183	50
Milford	62	58	74	43	59	40	60	40	57	40	65	35
Nevada—1st Ward	159	86	163	70	141	69	141	61	146	59	148	57
2d Ward	90	109	109	82	94	83	100	71	98	72	103	65
3d Ward	123	52	135	39	127	39	126	36	130	34	125	32
4th Ward	204	69	225	54	205	54	200	48	204	47	205	43
Nevada Township	46	43	50	39	43	39	42	31	43	29	44	30
New Albany	131	119	139	110	121	109	126	107	129	102	132	98
Ontario	50	36	55	29	47	31	45	29	48	27	48	27
Palestine No. 1	111	77	117	72	96	64	98	56	97	58	106	50
Palestine No. 2	142	123	151	109	122	108	124	100	127	93	141	84
Richland	75	60	84	46	68	51	71	38	69	37	76	29
Sherman	54	21	54	18	48	21	46	16	46	19	49	14
Story City	325	159	353	123	314	118	296	119	303	106	308	102
Union	140	116	148	97	131	94	133	81	135	80	143	75
Warren	113	79	126	64	108	68	106	55	111	56	119	48
Washington	54	40	69	26	56	34	52	34	54	29	57	26
Total	4,845	3,360	5,648	2,466	4,928	2,645	4,836	2,412	4,974	2,269	5,127	2,108

WARREN

Allen	173	136	195	118	179	117	174	115	179	113	187	103
Belmont	195	170	204	153	192	158	196	149	196	151	199	141
Greenfield	171	63	176	57	164	64	165	59	170	58	165	59
Jackson	71	139	75	133	69	134	67	138	69	133	69	133
Jefferson	139	195	151	171	144	161	137	163	145	158	155	152
Liberty	109	99	116	89	110	85	109	82	115	78	115	75
Lincoln	326	145	358	112	327	109	338	95	344	84	344	79
Linn	168	132	181	115	177	118	178	111	178	110	176	114
Otter	89	44	85	47	82	42	88	34	89	31	89	33
Palmyra	96	68	111	53	99	55	99	56	103	54	110	46
Richland	93	115	115	88	99	96	98	92	99	91	97	90
Squaw	102	51	104	52	109	43	107	42	106	35	111	38
Union	121	83	128	75	118	77	119	74	119	76	121	70
Virginia	193	159	197	150	201	141	195	138	195	181	200	125
Washington—1st Ward	203	109	223	95	207	97	205	96	205	95	214	88
2d Ward	406	191	459	126	436	136	427	139	433	125	443	114
3d Ward	216	115	228	99	215	99	216	100	218	90	219	89
4th Ward	289	119	285	97	285	93	289	89	281	85	300	75
White Breast	149	166	150	163	134	163	137	152	136	147	137	143
White Oak	87	47	89	44	81	47	81	45	84	43	87	41
Total	3,396	2,336	3,640	2,037	3,428	2,035	3,425	1,969	3,474	1,888	3,538	1,808

COUNTY

Secretary of Agriculture		Attorney General		Commerce Commissioner				Supt. of Pub. Instr.		Judges of the Supreme Court						Congressmen	
Linn Rep.	Murray Dem.	Rankin Rep.	Wagner Dem.	Long Rep.	Richardson Rep.	Conway Dem.	Johnson Dem.	Parker Rep.	Francis Dem.	Manta Rep.	Mulroney Rep.	Smith Rep.	Hart Dem.	Mitchell Dem.	Sager Dem.	Cunningham Rep.	Fox Dem.
407	146	404	136	395	397	142	139	408	141	405	399	399	134	146	135	415	135
725	200	707	212	685	692	222	204	713	214	664	670	668	231	237	220	725	204
188	137	201	126	184	194	134	124	197	123	187	192	189	130	136	124	208	121
823	250	801	239	770	780	251	237	832	249	750	748	743	258	275	255	836	240
134	76	134	73	128	128	74	72	133	78	128	128	127	73	77	73	131	75
121	85	123	82	114	115	83	86	117	85	116	116	116	79	83	80	115	81
65	53	55	57	56	58	53	52	60	49	53	55	52	53	56	53	65	52
206	152	205	137	200	206	132	141	230	130	193	208	204	133	132	126	232	134
229	115	235	106	227	224	107	105	231	108	219	224	223	103	106	103	246	108
60	52	61	49	60	58	45	49	60	45	59	59	55	45	48	43	61	45
74	77	61	81	59	66	51	80	76	75	56	62	62	83	83	79	70	77
173	62	180	55	177	174	52	54	182	52	175	168	178	55	62	54	183	57
60	42	60	38	59	57	38	37	61	40	59	56	57	37	39	36	63	38
137	66	143	59	139	136	59	58	139	64	132	132	136	57	58	56	156	50
98	72	88	69	98	94	66	65	100	63	93	92	90	66	71	68	108	60
127	33	128	32	127	124	36	31	127	31	125	125	127	29	32	30	127	30
195	52	201	46	193	192	47	46	199	51	191	185	190	45	49	46	207	42
46	32	43	29	41	41	31	31	44	31	42	40	40	30	31	30	42	31
123	104	132	98	123	121	99	100	128	102	120	123	120	98	99	99	136	88
49	28	46	25	47	48	26	26	51	27	46	48	44	27	27	29	48	26
103	53	89	57	92	91	56	55	103	50	90	89	90	50	53	53	96	56
133	92	129	88	122	130	87	86	126	90	117	114	122	89	94	87	132	97
66	43	67	39	66	65	34	34	78	31	67	68	64	29	37	32	74	35
47	17	46	16	44	44	17	17	48	15	44	43	44	16	16	16	45	19
301	110	300	102	286	292	100	100	319	101	270	275	262	106	114	103	315	92
181	80	135	76	128	133	78	75	134	76	123	129	125	77	77	72	148	73
112	54	110	50	106	107	48	48	113	45	99	102	104	47	52	45	111	54
68	27	52	31	54	56	26	28	52	30	47	51	48	26	30	27	57	27
4,991	2,310	4,936	2,311	4,780	4,823	2,224	2,180	5,061	2,196	4,670	4,701	4,679	2,206	2,320	2,174	5,152	2,147

COUNTY

182	103	184	101	185	184	100	101	191	100	184	184	186	98	97	96	196	99
201	144	199	143	197	197	145	143	204	144	200	198	201	144	141	141	225	135
162	63	165	59	164	160	58	60	167	57	160	159	155	58	63	61	163	64
73	127	71	131	70	70	130	130	73	130	71	68	69	131	132	133	88	120
154	153	152	149	134	136	159	153	147	157	140	141	145	151	153	150	159	148
121	74	115	78	115	114	75	75	123	73	115	114	115	78	78	78	125	76
341	84	344	77	341	337	80	80	347	85	338	332	332	80	84	78	371	73
173	111	176	108	180	171	109	112	176	113	177	177	176	110	110	110	193	97
90	32	87	34	87	86	35	34	87	34	87	86	86	34	32	33	95	28
105	50	102	51	101	99	50	49	104	48	101	98	100	48	50	48	107	46
100	92	94	93	96	95	90	92	98	98	93	94	95	94	92	95	108	81
109	38	108	38	104	100	41	40	109	38	103	106	104	41	38	38	115	36
119	72	122	68	122	123	67	65	126	72	116	113	117	66	69	64	141	61
194	133	192	132	194	196	130	123	199	123	189	189	191	129	125	124	215	117
205	95	203	94	204	207	89	91	206	94	201	201	205	95	95	92	212	90
438	123	435	118	435	428	121	121	446	118	431	426	425	120	127	122	457	113
220	90	217	81	213	214	81	88	212	90	210	209	212	89	89	87	231	86
304	76	298	77	294	293	75	74	298	78	294	293	292	78	76	77	309	70
133	150	136	141	134	135	145	141	136	147	128	127	128	146	147	145	153	139
86	45	83	42	82	82	43	40	81	43	79	82	81	40	42	42	80	45
3,510	1,855	3,483	1,825	3,452	3,433	1,833	1,812	3,540	1,842	3,417	3,394	3,415	1,830	1,840	1,809	3,749	1,724

SIXTH DISTRICT

BOONE

PRECINCTS	United States Senator		Governor		Lieutenant Governor		Secretary of State		Auditor of State		Treasurer of State	
	Wilson Rep.	Herring Dem.	Hickenlooper Rep.	Kraschel Dem.	Blue Rep.	Gillette Dem.	Ropes Rep.	Fagan Dem.	Akers Rep.	Shaw Dem.	Bagley Rep.	Arant Dem.
Amaqua.....	58	36	78	20	56	33	55	15	58	14	59	13
Beaver Town.....	48	16	52	11	47	12	46	12	45	14	44	15
Beaver.....	34	52	99	35	70	51	74	35	81	28	79	38
Boone—1st Ward.....	179	215	188	206	146	193	152	167	159	164	165	157
2d Ward.....	514	352	558	319	488	309	492	258	507	233	510	225
3rd Ward.....	554	197	605	150	524	169	535	143	545	124	551	115
4th Ward.....	361	316	368	313	304	300	311	272	315	251	318	243
5th Ward.....	260	194	255	185	222	168	227	143	228	138	238	128
Cass.....	56	54	87	48	54	52	58	39	61	36	62	38
Collax.....	93	67	90	68	64	87	69	64	75	66	79	57
Des Moines.....	152	133	157	97	147	96	154	71	155	70	158	65
Dodge.....	79	95	84	83	67	83	57	66	80	62	64	57
Douglas.....	389	324	425	272	366	280	268	247	375	254	369	236
Fraser.....	23	32	19	36	15	32	15	28	15	29	16	29
Garden.....	113	45	108	46	95	46	94	39	99	32	101	29
Grant.....	143	117	163	88	141	88	139	70	147	59	150	56
Harrison.....	64	75	72	61	62	64	60	47	63	42	67	35
Hickory.....	17	14	23	10	16	13	16	11	18	8	18	8
Jackson.....	97	81	100	76	83	75	85	60	91	53	93	54
Luther.....	64	41	76	31	62	36	59	28	61	29	64	28
Marcy.....	116	68	114	58	95	61	96	47	99	43	101	36
Moringona.....	17	44	23	44	19	31	19	25	20	24	18	23
Ogden.....	396	188	418	171	323	128	313	147	338	134	342	125
Peoples.....	122	43	127	34	95	45	103	32	108	30	108	30
Pilot Mound.....	71	59	79	44	73	38	66	37	66	41	73	32
Union.....	97	89	105	79	94	74	96	68	100	62	105	57
Worth.....	28	21	35	15	29	14	27	10	26	10	29	9
Total.....	4,205	2,968	4,493	2,595	3,757	2,577	3,686	2,181	3,915	2,051	3,981	1,925

CALHOUN

Lincoln.....	309	218	342	188	282	217	270	210	279	201	292	177
Sherman.....	58	40	64	30	50	39	52	29	50	26	59	23
Butler No. 1.....	228	143	224	124	176	121	174	100	174	112	181	88
Butler No. 2.....	67	49	73	39	59	47	62	36	63	34	67	31
Williams.....	33	35	40	50	33	50	35	40	34	39	40	31
Garfield.....	45	60	41	55	32	61	36	49	40	46	42	39
Twin Lakes.....	60	80	71	65	63	68	65	55	72	50	70	49
Center.....	89	62	94	56	80	53	80	51	81	51	83	41
Rockwell City No. 1.....	265	218	301	165	257	178	258	150	277	144	271	136
Rockwell City No. 2.....	204	149	235	126	193	142	192	116	226	94	218	87
Greenfield.....	71	75	83	65	65	68	62	53	64	50	72	42
Cedar No. 1.....	51	58	60	51	50	55	50	50	52	50	53	44
Cedar No. 2.....	56	47	58	43	46	50	50	38	59	31	61	24
Logan.....	55	47	69	30	52	41	56	33	54	33	57	33
Lake Creek.....	56	52	54	56	43	52	43	45	47	43	48	42
Elm Grove No. 1.....	21	42	21	41	17	40	22	36	21	36	25	35
Elm Grove No. 2.....	37	22	44	33	40	14	38	16	39	12	41	12
Jacobson.....	38	43	43	40	43	44	37	32	37	28	38	30
Lake City No. 1.....	190	111	211	81	179	95	167	87	169	82	174	80
Lake City No. 2.....	181	93	190	77	157	94	165	71	168	71	170	65
Calhoun.....	49	30	54	20	41	26	48	17	52	15	52	14
Union.....	200	139	231	109	191	130	202	107	205	99	205	95
Reading.....	140	72	155	63	127	80	138	56	144	51	140	49
Total.....	2,503	1,890	2,758	1,606	2,276	1,765	2,302	1,476	2,407	1,398	2,459	1,267

COUNTY

Secretary of Agriculture		Attorney General		Commerce Commissioner				Supt. of Pub. Instr.		Judges of the Supreme Court						Congressmen	
Linn Rep.	Murray Dem.	Rankin Rep.	Wagner Dem.	Long Rep.	Richardson Rep.	Conway Dem.	Johnson Dem.	Parker Rep.	Francis Dem.	Mantz Rep.	Mulhoney Rep.	Smith Rep.	Hart Dem.	Mitchell Dem.	Sager Dem.	Gilchrist Rep.	Breen Dem.
63	17	59	12	57	56	13	13	60	15	56	58	54	18	19	12	69	19
43	16	46	13	42	44	13	15	48	12	42	42	45	12	15	10	43	17
78	36	78	32	81	76	29	32	87	30	74	78	75	32	34	34	99	33
146	176	165	159	154	154	167	156	167	155	153	152	152	162	188	152	188	153
493	250	500	230	478	477	254	245	525	230	473	452	461	238	265	228	509	280
530	141	639	124	533	527	129	127	544	135	524	523	520	128	140	125	549	158
315	288	317	254	309	304	253	239	343	227	298	305	293	243	251	228	355	253
224	144	226	135	221	229	134	128	242	130	219	220	227	126	128	124	253	137
63	36	65	29	63	61	32	4	63	36	51	52	53	35	39	35	60	39
80	68	75	61	71	69	59	60	79	63	74	75	77	54	57	54	95	56
153	74	150	64	148	142	63	62	155	68	143	149	143	62	63	55	165	65
66	67	54	59	60	50	58	68	71	59	57	56	55	55	62	58	75	70
369	245	375	235	368	368	239	239	373	230	355	359	345	230	227	224	396	226
18	30	17	30	18	16	30	26	20	29	15	18	16	29	30	27	14	33
98	44	94	34	94	91	34	37	101	38	89	86	91	36	39	35	107	35
148	68	144	55	145	144	58	63	162	55	134	130	137	69	76	63	147	96
67	41	63	36	60	59	36	41	66	37	58	55	54	39	48	42	71	47
17	9	18	10	19	20	8	10	18	9	20	20	18	8	10	9	16	13
94	56	89	58	80	80	57	60	91	55	81	81	79	56	60	58	101	57
64	28	66	24	61	53	25	27	62	30	62	64	58	23	26	25	68	29
99	47	97	39	95	92	40	0	101	44	87	87	89	34	40	34	109	47
18	30	19	25	18	17	25	23	20	30	18	18	17	23	21	22	28	23
321	149	325	140	312	301	142	143	332	139	323	312	310	134	147	137	357	172
102	30	103	31	89	85	37	36	103	31	90	85	90	36	36	31	108	25
75	42	70	32	68	68	34	35	77	33	67	70	66	34	35	33	81	39
104	64	98	64	99	97	64	61	109	58	101	100	100	67	60	59	108	61
28	11	25	10	23	24	8	10	31	8	26	28	26	9	9	34	10	10
3,876	2,187	3,877	1,995	3,756	3,697	2,041	1,960	4,050	1,986	3,688	3,675	3,651	1,972	2,105	1,913	4,205	2,193

COUNTY

261	220	287	189	264	256	202	196	282	195	251	268	244	189	216	190	276	259
49	35	50	30	49	49	27	29	53	28	51	47	60	26	33	27	58	36
178	100	169	88	166	165	95	97	175	92	162	162	159	87	103	85	185	151
86	33	64	30	65	63	29	28	62	34	60	57	59	28	34	30	68	36
39	42	35	38	32	32	35	36	37	36	27	32	30	34	37	34	55	27
41	47	38	44	32	35	48	47	42	47	31	34	34	50	52	47	66	41
66	59	66	51	61	66	53	53	67	51	61	64	64	49	52	50	73	61
80	47	84	42	81	72	40	42	84	42	76	71	69	42	47	41	92	50
263	162	265	141	247	243	144	143	276	143	250	247	244	137	153	133	279	170
204	102	211	95	204	194	96	100	218	88	189	189	192	93	109	98	196	130
64	54	63	44	55	57	47	51	62	47	53	64	56	44	59	39	78	64
52	47	52	47	51	49	45	47	55	44	47	47	54	45	53	46	51	60
50	35	58	28	49	47	34	33	61	26	52	55	50	25	33	24	73	29
69	32	54	31	54	52	32	31	52	34	49	48	51	31	33	31	58	36
46	44	43	41	42	39	42	43	48	40	42	42	43	35	39	35	65	37
20	36	21	35	21	18	33	35	26	33	19	20	20	34	34	33	25	33
39	16	38	14	37	36	15	14	39	15	36	36	32	12	13	15	41	14
36	34	33	34	30	33	36	31	34	33	34	29	34	28	33	31	48	31
166	89	170	82	187	161	85	81	176	86	169	164	167	76	70	75	199	85
163	79	176	66	180	162	70	67	172	70	163	164	162	66	71	63	169	80
46	23	44	20	44	47	16	14	52	14	45	44	45	14	16	16	51	19
190	117	205	99	199	194	101	101	213	101	196	200	204	99	108	96	222	107
131	64	135	58	129	128	56	55	132	60	123	123	121	55	60	56	141	65
2,309	1,507	2,361	1,347	2,229	2,198	1,381	1,374	2,418	1,359	2,186	2,207	2,187	1,299	1,464	1,295	2,559	1,621



SIXTH DISTRICT

CARROLL

PRECINCTS	United States Senator		Governor		Lieutenant Governor		Secretary of State		Auditor of State		Treasurer of State	
	Wilson Rep.	Herring Dem.	Hickenlooper Rep.	Kraschel Dem.	Blue Rep.	Gillette Dem.	Ropes Rep.	Fagan Dem.	Akers Rep.	Shuy Dem.	Bagley Rep.	Arant Dem.
Jasper	153	68	168	47	145	52	135	52	134	51	139	51
Sheridan No. 1	42	29	48	21	41	23	41	22	39	20	43	18
Sheridan No. 2	66	46	69	40	55	39	57	32	56	35	57	32
Knicst	63	176	79	151	43	166	50	147	44	150	51	144
Wheatland No. 1	107	168	133	127	79	156	82	149	82	148	91	136
Wheatland No. 2	72	47	72	45	63	48	63	39	63	35	63	33
Arcadia	156	122	162	106	115	124	119	99	114	104	116	160
Maple River	79	194	95	169	51	185	66	169	62	166	86	166
Carroll—1st Ward	267	198	293	152	245	165	239	161	249	151	245	148
2d Ward	460	310	518	195	460	233	452	232	451	232	454	233
3rd Ward	146	233	167	206	117	215	170	219	118	209	124	196
4th Ward	147	213	202	246	109	290	113	276	107	277	115	263
Grant	77	79	83	69	81	75	65	64	70	65	69	62
Glidden No. 1	288	140	324	106	288	124	280	116	290	109	296	105
Glidden No. 2	57	35	60	28	59	27	58	26	60	25	60	24
Richland	71	34	79	26	66	29	67	23	68	21	72	19
Pleasant Valley	53	136	60	128	31	139	40	120	34	124	36	121
Roselle No. 1	46	98	75	67	32	94	38	76	32	82	46	73
Roselle No. 2	107	99	105	89	86	102	72	90	57	95	77	90
Washington	66	90	68	86	37	88	40	77	45	76	47	68
Warren	306	294	364	235	298	240	292	269	282	272	291	232
Ewoldt	79	69	91	60	57	81	61	70	55	67	63	66
Eden	149	190	156	175	110	197	113	184	107	183	114	173
Newton	128	135	130	125	108	120	108	112	104	107	115	99
Union	354	287	408	235	366	235	343	247	356	228	367	218
Total	3,539	3,488	4,009	2,934	3,102	3,247	3,170	3,071	3,079	3,032	3,217	2,858

CRAWFORD

Arion	33	33	33	32	29	28	32	23	33	22	35	20
Boyer	75	46	79	45	72	45	74	41	73	42	79	34
Charter Oak	181	165	197	136	154	168	193	117	169	134	186	119
Deloit	62	45	68	35	51	40	61	31	60	27	61	27
Denison—1st Ward	218	119	244	92	226	101	231	79	214	96	235	81
2d Ward	154	156	168	144	137	150	135	145	136	135	140	135
3rd Ward	382	228	421	196	369	222	387	181	388	178	392	174
Denison Township	71	61	81	50	67	55	69	41	72	37	76	37
East Boyer	68	41	75	36	66	39	69	31	67	34	72	29
Goodrich	60	41	60	39	48	38	55	30	57	29	54	27
Hanover	62	55	53	56	41	62	49	46	45	51	44	48
Hayes	51	61	60	48	42	63	44	57	41	57	46	50
Iowa	72	63	79	60	61	64	67	56	71	52	75	45
Jackson	66	60	60	64	58	66	59	61	61	59	61	58
Kiron	160	52	167	40	152	41	160	30	158	31	162	27
Millford	47	33	46	31	42	32	44	28	45	27	47	25
Morgan	50	50	52	41	33	56	37	42	39	40	41	41
Mishnabotny	331	184	333	174	311	175	325	145	326	149	328	144
Paradise	49	72	52	70	35	75	44	57	40	60	43	56
Ricketts	44	41	47	33	34	47	42	35	36	40	37	39
Schleswig	160	123	163	117	115	134	132	97	127	99	133	89
Soldier	58	38	48	42	39	47	51	32	46	30	50	36
Stockholm	70	72	76	62	60	70	70	56	64	59	73	51
Union	145	145	146	142	129	148	148	127	135	131	145	122
Vail	104	131	118	123	93	132	100	119	105	111	109	103
Washington	69	69	68	67	57	69	61	60	59	60	60	54
Westside	121	61	127	45	106	56	109	45	112	45	113	41
Willow	60	42	63	40	47	50	54	36	49	42	48	39
Total	3,023	2,277	3,189	2,059	2,674	2,273	2,902	1,848	2,828	1,877	2,945	1,761

COUNTY

Secretary of Agriculture		Attorney General		Commerce Commissioner				Supt. of Pub. Instr.		Judges of the Supreme Court						Congressmen	
Linn Rep.	Murray Dem.	Rankin Rep.	Wagner Dem.	Long Rep.	Richardson Rep.	Conway Dem.	Johnson Dem.	Parker Rep.	Francis Dem.	Manta Rep.	Maloney Rep.	Smith Rep.	Hart Dem.	Mitchell Dem.	Sager Dem.	Gilchrist Rep.	Breen Dem.
132	59	129	47	130	127	45	48	138	53	127	125	126	46	45	44	154	51
41	20	38	22	39	36	19	17	42	17	40	40	39	16	18	15	51	13
59	31	53	32	53	55	34	31	57	33	52	48	52	32	34	31	65	36
67	136	39	155	38	36	157	148	39	152	46	49	51	144	144	141	94	112
80	153	80	148	72	76	148	137	92	128	72	72	75	130	141	127	99	142
67	37	59	35	58	59	35	31	68	35	60	61	60	32	34	34	76	34
137	108	115	105	102	107	109	97	119	102	106	107	108	99	97	94	161	103
63	175	59	170	54	52	172	162	65	158	59	52	52	158	161	157	88	149
236	153	243	147	231	229	169	154	239	152	225	223	226	156	157	149	239	166
454	232	454	230	442	437	262	228	459	229	437	434	427	229	240	220	452	285
114	211	117	210	118	115	213	202	124	200	119	116	114	200	200	212	126	215
108	277	104	280	100	100	291	262	164	231	111	107	103	259	277	255	171	238
67	61	62	65	62	61	64	64	65	63	64	59	61	61	64	61	67	70
293	107	289	107	287	289	111	102	301	108	286	287	282	105	106	107	306	107
58	28	58	27	58	26	26	26	58	26	54	55	54	29	29	28	61	24
69	23	70	19	65	66	24	22	74	21	63	64	65	23	22	22	76	21
43	124	29	128	28	29	126	123	33	125	37	33	33	117	119	116	60	109
36	80	32	82	31	28	82	79	35	73	38	33	36	70	76	74	55	68
73	100	71	94	66	64	98	86	74	87	75	67	72	83	87	83	97	86
50	75	41	74	37	40	75	69	49	69	42	38	39	69	74	68	83	54
297	251	277	245	277	249	262	253	289	249	299	275	276	242	241	235	284	234
72	64	58	69	52	50	71	70	73	62	64	51	62	67	73	72	71	65
109	190	103	187	101	100	189	179	113	171	116	104	105	172	175	168	138	170
102	121	105	107	99	99	109	107	111	108	107	100	96	94	108	105	149	95
361	239	348	229	337	335	238	232	335	224	360	341	345	217	230	223	382	225
3,188	3,055	3,035	3,014	2,935	2,899	3,129	2,928	3,256	2,876	3,059	2,941	2,957	2,850	2,973	2,833	3,596	2,872

COUNTY

33	22	32	20	29	33	22	23	29	24	27	25	26	23	23	23	35	20
79	39	75	40	72	74	42	38	79	38	77	74	75	39	39	36	79	35
172	143	178	129	171	169	135	130	176	125	174	168	167	123	126	127	196	118
68	26	61	27	56	60	34	26	61	27	55	58	59	27	31	27	69	26
229	91	226	85	213	220	96	86	221	86	224	223	223	84	87	79	234	91
138	146	141	138	131	135	145	135	148	133	135	136	134	133	134	129	164	134
381	190	386	175	261	370	190	181	398	171	370	360	369	178	187	180	389	195
75	46	77	36	69	70	41	38	75	37	66	66	64	40	38	38	78	40
72	34	67	33	68	68	32	31	67	30	68	65	65	29	30	31	75	32
50	33	63	29	42	45	32	30	48	30	44	45	47	31	30	28	60	31
51	47	45	50	40	42	49	49	44	49	40	40	39	44	46	44	65	40
63	45	41	56	37	38	38	55	48	49	40	38	42	55	58	52	56	50
71	50	65	53	65	66	61	45	69	45	67	60	61	48	51	48	83	45
70	51	62	58	59	59	61	57	62	59	57	60	59	61	69	60	62	50
158	34	157	28	155	158	26	29	159	29	154	153	152	27	29	28	170	24
50	24	44	27	43	40	27	29	47	24	44	43	44	26	27	26	47	27
38	48	38	45	31	35	45	41	39	36	31	32	30	44	42	40	60	37
329	158	317	142	313	311	154	154	341	139	325	317	320	142	149	144	347	137
47	69	42	56	42	41	56	54	45	52	37	38	38	56	55	54	59	52
40	41	36	38	39	41	38	36	41	36	35	33	35	36	41	34	44	33
131	101	127	93	120	129	94	82	136	86	125	113	122	96	97	83	154	89
50	33	46	31	46	43	30	28	42	30	44	40	44	30	31	35	80	22
72	57	66	55	64	68	56	56	64	60	65	65	66	58	59	49	71	58
135	132	130	132	129	138	132	129	143	128	140	130	140	128	128	121	159	122
119	106	103	106	95	102	123	99	139	82	101	97	99	107	115	99	118	110
59	64	58	59	54	56	52	58	68	61	55	54	56	56	59	55	71	48
134	35	109	41	109	112	44	41	110	44	108	107	105	42	45	43	116	43
52	40	48	40	48	46	42	43	45	41	46	46	50	39	38	35	51	43
2,955	1,906	2,930	1,822	2,601	2,769	1,887	1,803	2,934	1,741	2,753	2,686	2,721	1,792	1,854	1,748	3,171	1,770

SIXTH DISTRICT

EMMET

PRECINCTS	United States Senator		Governor		Lieutenant Governor		Secretary of State		Auditor of State		Treasurer of State	
	Wilson Rep.	Herring Dem.	Hickelcooper Rep.	Kraschel Dem.	Blue Rep.	Gillette Dem.	Ropes Rep.	Fagan Dem.	Alters Rep.	Shaw Dem.	Bagley Rep.	Arant Dem.
Armstrong Grove	183	177	196	159	173	162	185	129	187	124	197	117
Center	95	59	86	57	73	59	70	48	75	42	79	39
Denmark	127	135	149	117	126	120	122	114	129	105	137	95
Ellsworth	59	34	72	24	58	32	66	16	66	13	65	13
Emmet	58	33	62	33	56	27	56	24	54	23	58	20
Eatherville Township	96	38	97	27	89	33	91	23	92	20	91	19
Eatherville—1st Ward	288	237	280	207	247	215	246	182	252	173	261	166
2d Ward	408	215	444	189	412	199	410	162	418	159	421	151
3rd Ward	319	256	350	218	314	216	313	186	318	184	325	174
High Lake	76	38	88	30	75	37	74	25	75	25	74	22
Iowa Lake	34	30	35	24	29	21	25	23	30	19	30	19
Jack Creek	44	53	54	44	36	51	39	39	43	35	46	30
Lincoln	87	36	92	29	81	27	78	22	80	21	81	19
Swan Lake	64	46	70	36	54	41	60	35	60	30	62	27
Twelve Mile Lake	51	46	53	39	44	52	52	33	53	20	53	31
Wallingford	55	21	62	13	46	19	49	9	54	8	56	7
Total	2,024	1,456	2,195	1,246	1,913	1,301	1,936	1,071	1,984	1,001	2,036	949

GREENE

Bristol	97	72	109	52	76	59	83	49	79	45	85	40
Cedar	37	69	49	52	37	63	41	58	41	57	43	52
Dawson	47	36	60	22	44	32	46	25	47	27	47	21
Franklin	109	23	112	21	96	32	93	33	93	26	96	27
Grant	58	18	61	14	51	21	55	13	56	13	57	10
Greenbrier	83	29	86	18	74	26	87	27	69	22	79	19
Hardin	70	26	72	22	55	32	64	26	58	27	67	21
Highland	200	117	222	85	175	103	178	89	173	83	181	77
Jackson	67	40	78	25	61	38	62	34	59	35	61	33
Jefferson—1st Ward	256	156	308	95	256	124	256	113	266	109	269	104
2d Ward	172	107	193	73	169	86	166	86	173	78	181	69
3rd Ward	372	137	352	64	295	95	287	94	297	83	300	80
Junction No. 1	206	107	209	89	193	100	194	88	194	86	196	100
Junction No. 2	71	35	80	25	62	34	59	25	62	26	62	22
Junction No. 3	51	36	56	25	49	23	46	25	47	24	48	21
Kendrick	79	42	88	37	79	31	78	27	79	22	84	18
Paton	196	79	206	65	184	72	173	62	176	58	181	51
Scranton	322	138	351	103	297	113	278	111	284	101	308	86
Washington	186	129	206	104	166	127	171	113	171	114	182	106
Willow	64	58	69	53	52	59	48	55	50	52	55	50
Total	2,743	1,454	2,967	1,044	2,473	1,270	2,445	1,151	2,474	1,088	2,532	1,007

HAMILTON

Blairsburg	98	99	118	71	100	83	85	72	91	71	92	64
Cass	92	119	120	87	121	74	100	76	88	69	103	61
Clear Lake	216	154	245	120	216	113	193	111	193	98	206	92
Ellsworth	134	118	156	97	145	97	128	95	128	92	134	90
Freedom	98	59	109	45	104	40	93	43	85	39	100	33
Fremont	71	59	87	41	90	34	74	39	82	30	85	28
Hamilton	53	79	79	51	67	53	51	45	59	36	61	36
Independence	165	94	176	78	179	66	150	70	156	65	168	62
Liberty	85	63	97	48	92	49	83	51	87	41	88	42
Lincoln	193	142	233	98	209	103	194	105	198	92	200	87
Lyon	320	215	374	162	341	148	295	149	311	135	326	118
Marion	276	147	298	129	275	125	247	127	256	118	254	109
Rose Grove	62	48	70	40	67	35	58	38	61	35	67	32
Scott	78	114	101	91	88	90	78	86	82	84	84	77
Webster	57	101	73	85	75	76	50	83	53	76	51	75
Williams	167	116	172	104	179	90	156	93	156	84	163	81
Webster City—1st Ward	171	157	217	110	199	116	179	110	184	107	186	100
2d Ward	243	180	302	130	290	124	260	124	268	113	280	108
3rd Ward	440	239	496	169	484	164	455	160	454	171	456	168
4th Ward	408	342	451	285	447	259	401	253	408	246	409	261
5th Ward	61	63	67	51	64	47	56	51	57	50	60	47
Total	3,493	2,707	4,039	2,068	3,832	1,986	3,386	1,981	3,467	1,852	3,573	1,771

COUNTY

Secretary of Agriculture		Attorney General		Commerce Commissioner				Supt. of Pub. Instr.		Judges of the Supreme Court						Congressmen	
Linu Rep.	Murray Dem.	Rankin Rep.	Wagner Dem.	Long Rep.	Richardson Rep.	Conway Dem.	Johnson Dem.	Parler Rep.	Francis Dem.	Mantz Rep.	Mulroney Rep.	Smith Rep.	Hart Dem.	Mitchell Dem.	Sager Dem.	Gilchrist Rep.	Breen Dem.
179	146	187	123	175	180	126	117	190	130	175	177	167	124	125	124	200	139
72	49	70	43	72	72	40	38	84	37	69	72	72	41	36	40	96	46
125	119	126	108	119	123	100	96	142	90	127	124	124	101	95	99	143	104
59	21	62	14	60	61	13	12	65	16	60	56	58	14	12	13	70	18
53	27	56	20	57	54	18	18	59	20	56	55	54	20	20	20	69	24
89	24	88	21	88	87	24	20	91	23	85	84	86	21	21	21	97	22
238	186	247	177	247	250	177	172	270	180	245	245	237	175	176	178	282	182
398	173	403	152	407	404	153	151	429	146	401	391	399	151	160	158	437	165
305	191	307	190	299	302	182	178	314	183	302	308	300	184	185	183	325	205
69	28	69	23	70	68	21	21	78	24	67	67	67	23	22	19	89	21
27	23	27	19	25	25	18	16	32	19	26	27	25	18	17	18	38	16
41	36	41	32	38	39	32	30	50	32	35	39	35	29	28	30	58	33
81	20	80	19	78	77	18	19	82	20	75	90	74	20	18	19	94	22
58	33	60	30	53	51	31	27	68	26	52	53	52	31	30	30	72	31
52	35	53	30	51	54	30	29	55	34	51	51	53	32	29	27	66	35
43	15	49	8	46	47	9	8	51	10	45	43	44	10	11	9	62	13
1,889	1,126	1,925	1,009	1,885	1,894	992	952	2,060	990	1,871	1,872	1,847	994	987	988	2,198	1,076

COUNTY

77	53	75	44	66	68	53	49	76	50	69	72	74	47	44	44	87	55
39	58	39	56	36	37	58	50	40	50	37	37	36	54	56	54	47	51
91	21	46	25	44	43	23	24	52	20	42	41	43	20	24	20	53	22
50	32	92	27	89	91	25	26	95	25	93	94	91	22	24	23	95	29
54	16	55	11	53	50	12	15	55	12	49	50	49	12	12	13	54	13
71	25	69	25	63	65	23	25	74	23	64	67	67	20	24	21	79	27
61	25	63	23	60	59	27	24	63	22	59	58	58	22	22	23	57	32
172	91	179	82	174	168	84	81	180	78	178	172	175	79	80	75	194	95
58	38	59	30	50	57	32	33	81	29	60	60	60	28	34	25	68	31
259	110	258	110	246	258	113	104	262	101	250	246	247	103	108	105	256	128
173	76	174	76	164	169	78	79	175	78	165	167	165	76	78	73	174	87
290	91	290	89	286	286	89	79	307	84	281	285	276	86	81	81	285	97
192	91	194	84	186	192	89	85	192	90	187	183	184	82	88	84	198	86
64	22	63	22	58	57	26	27	66	24	57	59	62	20	22	18	67	27
50	18	49	20	41	45	24	22	44	23	41	42	42	24	22	21	46	26
78	27	76	20	75	76	24	21	74	27	74	71	70	21	25	23	76	34
172	65	180	54	164	170	60	58	176	55	166	165	168	55	63	55	184	66
286	106	281	97	266	271	103	103	294	104	287	289	261	94	102	92	272	147
177	110	168	111	160	164	114	113	169	123	160	158	164	107	115	105	166	120
52	57	49	50	48	50	49	50	50	53	55	48	48	42	48	46	57	52
2,465	1,130	2,459	1,056	2,338	2,376	1,106	1,074	2,505	1,071	2,354	2,344	2,340	1,014	1,077	1,001	2,515	1,225

COUNTY

85	84	86	72	77	71	82	72	104	67	81	81	81	66	69	66	111	73
95	79	93	61	87	85	66	63	116	69	84	91	86	66	68	65	129	67
198	110	193	104	181	181	98	94	226	93	186	183	180	95	103	95	195	145
127	104	126	93	122	122	86	83	129	92	120	114	114	90	91	90	124	97
94	46	95	37	91	89	35	33	105	33	89	93	90	38	37	34	110	37
81	38	74	34	71	69	36	31	84	34	68	66	67	34	44	35	76	47
53	48	54	35	48	46	37	35	68	41	49	49	50	40	37	38	74	50
147	75	164	58	143	149	63	59	167	64	145	145	145	61	63	62	168	72
84	53	84	44	79	80	43	42	91	46	81	80	81	40	41	37	96	44
186	104	181	99	183	183	93	91	204	90	172	177	175	96	96	96	193	106
303	150	317	121	305	307	127	119	338	127	293	299	303	128	140	125	340	156
248	134	260	112	236	235	121	117	265	118	223	229	226	123	131	118	257	151
58	41	60	36	63	54	38	38	78	37	54	53	52	39	40	39	69	33
78	96	82	81	79	78	82	77	93	75	75	75	76	85	84	82	92	80
54	79	53	78	52	60	74	73	66	71	45	49	45	76	76	76	63	87
155	99	154	85	152	153	86	83	168	84	146	153	147	85	87	81	170	92
173	114	184	105	169	172	108	105	196	105	176	173	170	112	112	110	196	111
258	125	267	110	254	258	114	109	284	111	254	250	246	105	119	108	277	125
444	171	452	151	431	433	156	142	460	159	428	428	431	148	168	162	467	176
388	262	409	352	401	401	257	249	421	249	375	381	373	261	266	262	423	263
57	48	59	45	52	53	48	45	59	48	59	58	59	45	44	42	66	50
3,366	2,057	3,437	1,911	3,276	3,269	1,850	1,760	3,721	1,803	3,208	3,227	3,197	1,833	1,918	1,813	3,696	2,062

SIXTH DISTRICT

HANCOCK

PRECINCTS	United States Senator		Governor		Lieutenant Governor		Secretary of State		Auditor of State		Treasurer of State	
	Wilson Rep.	Herring Dem.	Hickenlooper Rep.	Kraschel Dem.	Blic Rep.	Gillette Dem.	Ropes Rep.	Fagan Dem.	Akers Rep.	Shaw Dem.	Bagley Rep.	Arrant Dem.
Ellington	136	117	151	99	128	80	119	89	122	77	148	61
Madison	141	121	161	91	135	88	121	90	126	81	161	59
Crystal	156	112	182	79	144	75	130	74	137	65	149	56
Bingham	118	74	132	61	116	60	103	57	111	46	122	40
Orthel	102	54	116	38	94	49	92	41	97	36	104	28
Britt	489	306	515	238	477	236	453	245	466	222	513	184
Garfield	62	114	71	86	53	82	47	74	52	66	74	54
Concord	503	293	621	241	538	230	501	252	534	202	593	170
Ell	198	113	233	80	194	86	180	90	194	67	217	53
Liberty	94	79	109	72	92	73	85	69	81	62	102	48
Erin	75	54	81	46	74	43	67	42	89	35	79	30
Boone	57	46	79	24	61	34	52	37	57	29	67	23
Magor	156	108	181	82	160	81	150	83	152	69	144	61
Amsterdam	187	138	210	106	209	103	154	129	166	107	185	90
Twin Lake	68	54	76	39	70	40	55	49	61	39	70	32
Avery	140	79	158	62	147	68	135	67	142	53	156	46
Corwith	45	17	48	12	44	12	41	14	42	9	46	8
Total	2,767	1,879	3,124	1,458	2,735	1,440	2,485	1,502	2,609	1,285	2,950	1,043

HUMBOLDT

Avery	84	94	90	87	80	81	76	81	75	83	91	63
Beaver	69	39	74	34	71	34	63	35	66	35	68	30
Corinth	56	44	64	36	62	35	61	36	61	35	63	33
Dakota City	78	44	80	40	79	41	78	40	77	41	77	40
Delans	198	109	217	87	196	86	179	78	181	81	186	75
Gilmore City	108	57	108	53	105	50	101	46	94	52	96	44
Grove	45	36	50	31	51	30	42	31	45	27	48	26
Humboldt	169	180	180	152	171	146	162	137	160	132	176	126
Lake	110	63	123	44	132	38	114	40	116	40	118	35
LuVernc	32	32	36	29	37	25	33	23	33	23	35	22
Norway	132	97	142	88	148	79	129	80	125	85	136	75
Renwick	159	54	176	39	175	38	157	44	157	44	163	39
Rutland	117	75	131	63	129	60	108	65	111	58	119	55
Springvale—1st Ward	280	182	322	149	310	151	304	144	304	140	307	138
2d Ward	302	112	328	76	319	82	301	91	306	82	312	81
Wacousta	80	85	98	70	84	77	81	69	85	62	80	57
Weaver	69	82	91	61	72	57	72	54	69	68	75	49
Total	2,098	1,385	2,320	1,139	2,221	1,110	2,061	1,094	2,065	1,078	2,156	986

KOSSUTH

Algona—1st Ward	200	131	239	93	202	105	189	99	191	94	197	90
2d Ward	399	244	476	169	390	210	370	200	386	181	401	167
3rd Ward	245	284	300	195	223	232	223	215	252	191	250	170
4th Ward	186	161	230	109	180	125	157	134	169	114	187	98
Buffalo	192	171	234	132	171	154	163	159	170	133	209	102
Burt	189	138	203	119	173	131	169	125	168	122	179	110
Cresco	78	100	92	87	69	97	63	90	65	84	68	83
Eagle	64	62	76	46	57	58	67	45	66	47	76	34
East Lone Rock (Burt)	35	42	44	29	35	30	33	22	33	26	35	22
Fenton	150	90	157	75	123	88	127	71	127	76	137	66
Garfield	28	96	33	79	23	86	28	71	19	75	29	64
German	95	44	96	43	62	40	66	32	64	32	71	22
Grant	79	46	83	42	67	51	65	41	66	42	73	34
Greenwood	187	312	205	290	172	310	171	292	167	285	181	277
Harrison	292	193	305	162	259	165	264	158	257	144	271	131
Hebron	50	48	59	42	45	43	51	32	45	32	51	28
Irrington	74	64	83	53	71	58	69	57	72	53	72	53
Lakota (Ledyard)	174	74	198	44	148	64	140	59	144	63	154	49
Ledyard	124	83	134	69	120	71	109	65	106	67	119	60
Lincoln	55	36	65	33	63	32	49	23	53	28	51	26
Lone Rock (Fenton)	50	59	69	40	51	52	52	43	53	42	62	34
Lotts Creek	57	80	65	70	53	75	55	66	54	66	58	62
LuVerne	164	96	179	75	160	81	149	77	152	67	166	58

COUNTY

Secretary of Agriculture		Attorney General		Commerce Commissioner				Supt. of Pub. Instr.		Judges of the Supreme Court						Congressmen	
Lynn Rep.	Murray Dem.	Raukin Rep.	Wagner Dem.	Long Rep.	Richardson Rep.	Conway Dem.	Johnson Dem.	Parker Rep.	Francis Dem.	Mantz Rep.	Mulroy Rep.	Smith Rep.	Hart Dem.	Mitchell Dem.	Seger Dem.	Gilchrist Rep.	Breen Dem.
119	90	126	69	123	123	71	67	159	64	121	124	121	69	67	68	135	78
118	95	121	71	121	117	69	64	159	68	118	120	115	68	71	67	142	77
128	83	137	62	134	136	57	55	166	59	133	130	132	56	56	55	164	63
100	71	110	44	107	104	47	44	123	41	102	108	103	44	44	44	124	53
89	50	96	29	91	88	31	32	103	30	90	88	85	29	30	30	106	38
436	258	457	207	444	446	209	202	506	193	443	440	436	202	203	200	492	219
56	75	56	60	51	48	61	60	78	53	49	44	43	59	61	61	79	59
500	245	528	181	505	500	194	180	580	187	506	508	491	192	194	187	533	228
208	79	189	58	183	178	59	58	206	60	178	177	181	58	59	56	220	65
103	56	94	59	86	84	52	53	105	57	85	86	91	54	54	53	106	55
69	45	70	35	67	67	36	31	81	32	63	61	64	35	38	34	83	37
50	39	56	27	58	57	25	25	65	25	52	51	52	24	26	26	62	35
143	87	153	62	146	148	70	61	159	73	139	139	137	64	70	67	154	87
182	129	164	106	165	161	100	103	194	100	161	162	162	97	100	97	169	123
59	48	54	37	58	57	36	35	63	48	49	50	50	38	38	37	67	42
135	66	141	49	137	138	53	49	153	50	133	130	136	55	56	51	148	59
41	13	41	11	41	42	10	9	44	12	41	41	41	9	11	19	43	13
2,516	1,527	2,593	1,161	2,517	2,494	1,179	1,128	2,944	1,152	2,463	2,459	2,440	1,153	1,178	1,142	2,827	1,331

COUNTY

90	70	78	69	74	75	68	65	93	62	75	75	69	63	66	63	108	62
70	34	66	32	63	65	29	28	69	30	61	58	58	31	41	31	66	40
60	38	60	36	56	58	38	36	63	34	57	57	55	38	38	38	59	40
78	40	81	36	74	75	39	37	76	41	75	74	74	39	38	37	79	36
186	87	177	74	169	175	77	73	183	77	171	174	169	70	74	74	195	86
107	44	97	45	97	91	46	42	100	43	90	93	87	44	44	41	117	41
49	26	44	27	46	46	25	25	49	27	41	43	41	30	29	28	49	27
185	139	170	129	164	160	127	119	179	128	159	158	156	124	132	121	180	143
112	45	112	40	110	110	36	34	120	35	109	109	106	39	44	39	117	50
35	26	34	19	33	31	22	20	35	24	32	32	31	23	25	20	39	21
132	83	128	77	125	125	79	77	139	76	121	122	120	81	85	78	136	88
159	48	152	44	158	155	45	45	168	39	154	159	154	42	43	40	163	49
120	56	113	54	105	106	56	51	123	52	100	107	104	54	68	52	120	66
963	144	308	132	300	298	136	132	322	127	293	294	285	134	147	136	295	157
307	85	309	80	299	304	82	79	314	82	296	301	297	80	86	80	291	111
90	64	85	60	78	79	62	61	91	58	80	74	78	59	68	61	108	80
84	55	68	55	63	62	49	48	72	50	63	63	62	49	59	48	82	64
2,147	1,084	2,082	1,008	2,014	2,015	1,016	972	2,196	994	1,977	1,998	1,946	1,000	1,087	987	2,204	1,140

COUNTY

180	104	185	90	181	185	100	85	199	91	183	173	177	91	95	91	187	125
366	202	377	185	371	353	174	164	400	169	361	348	338	175	180	168	379	226
211	226	227	192	219	220	191	179	249	179	215	221	218	180	183	175	240	236
161	121	172	106	156	161	114	105	171	118	153	161	157	116	123	112	182	137
151	178	180	116	172	168	115	105	217	100	158	161	160	115	117	110	193	161
189	127	176	110	171	168	112	109	188	109	164	165	166	112	113	110	189	122
63	98	64	84	66	64	83	82	68	86	64	65	65	81	80	81	74	90
65	48	72	41	70	71	40	40	76	37	69	69	69	44	40	39	82	38
40	25	34	22	34	33	21	22	34	23	31	32	30	23	22	24	47	22
125	90	128	74	131	129	69	65	145	63	127	128	127	71	72	72	152	70
23	74	20	72	22	25	68	65	26	67	28	27	26	63	65	61	55	61
57	51	84	28	64	59	24	28	77	27	61	65	61	27	27	26	87	35
68	48	66	41	64	65	40	39	75	38	61	65	60	37	37	37	88	35
166	304	169	284	162	165	290	278	179	282	161	170	162	286	282	277	184	307
252	168	260	145	253	247	138	140	272	132	252	256	248	137	136	134	289	161
47	39	50	29	46	44	32	31	56	27	45	41	45	30	33	30	61	27
74	54	72	52	89	70	53	51	75	50	66	69	68	54	53	54	78	52
131	93	137	59	137	138	59	53	151	57	137	134	136	55	59	52	167	60
110	78	112	63	107	107	66	60	124	63	105	105	104	62	64	60	139	60
49	40	46	28	49	50	28	27	58	31	48	47	47	26	28	27	67	23
68	46	62	40	50	51	43	40	61	38	53	53	54	38	37	35	65	42
50	72	51	68	52	50	70	65	50	66	53	56	52	62	60	60	72	61
144	84	151	68	144	142	70	70	162	63	140	138	141	70	72	65	163	81

SIXTH DISTRICT

KOSSUTH

PRECINCTS	United States Senator		Governor		Lieutenant Governor		Secretary of State		Auditor of State		Treasurer of State	
	Wilson Rep.	Herring Dem.	Hickenlooper Rep.	Kraebel Dem.	Blue Rep.	Gillette Dem.	Ropes Rep.	Fagan Dem.	Akers Rep.	Shaw Dem.	Bagley Rep.	Arant Dem.
Plum Creek	75	80	69	84	47	74	49	68	46	62	52	51
Portland	57	78	68	65	57	68	59	60	59	58	63	54
Prairie	60	180	73	172	50	174	53	168	44	168	53	154
Ramsey	61	70	63	65	48	67	56	54	54	58	58	48
Riverdale	25	164	34	143	27	146	25	142	22	140	24	137
Seneca	59	80	69	68	62	72	60	67	61	66	59	68
Sexton (Irvington)	38	55	45	45	34	53	34	52	33	51	36	49
Sherman	54	63	61	55	48	55	50	48	46	51	50	46
Springfield	66	32	65	31	46	31	55	22	50	24	52	25
Swea	33	45	38	40	79	45	82	35	81	33	87	28
Union	82	64	90	57	74	63	73	58	74	50	77	47
Wesley	163	222	218	155	162	184	140	191	149	169	168	152
Whittemore	103	261	152	196	116	216	104	215	109	206	126	182
Total	4,075	4,028	4,720	3,252	3,757	3,616	3,669	3,345	3,687	3,200	4,000	2,881

PALO ALTO

Booth	39	56	47	48	38	53	43	44	43	46	42	41
Curlew—North Rush Lake	85	44	79	50	74	52	76	44	72	41	83	39
Cylinder	42	26	44	20	43	20	43	17	39	22	44	18
Ellington	45	42	44	44	40	47	39	45	41	43	45	35
Emmetsburg—East Broadway	249	198	264	181	249	181	250	181	249	172	264	160
Emmetsburg—West Broadway	351	332	363	302	331	316	333	309	330	393	342	284
Emmetsburg Township	65	75	62	73	55	74	59	69	61	62	67	54
Fairfield	53	41	52	42	43	45	47	41	49	34	50	31
Fern Valley	43	126	75	107	53	112	50	109	49	107	53	102
Freedom	58	48	62	42	56	40	58	40	55	41	57	38
Great Oak	29	101	36	92	26	99	25	98	23	93	27	91
Highland	306	146	314	126	263	150	257	133	267	120	277	105
Independence	77	62	84	53	61	57	69	48	68	49	76	43
Lost Island	92	94	97	76	72	37	80	65	76	66	96	50
Mallard—South Rush Lake	144	101	154	86	144	92	143	84	142	86	153	75
Nevada	33	60	34	57	25	60	26	55	27	59	27	51
Silver Lake	151	117	150	117	134	119	140	111	135	106	140	103
Vernon	80	77	99	62	68	67	69	64	70	55	84	47
Walnut	309	299	318	260	248	257	244	231	249	219	267	200
West Bend	191	156	197	147	179	147	166	154	163	156	178	137
Total	2,442	2,204	2,575	1,985	2,202	2,075	2,217	1,942	2,208	1,880	2,372	1,704

POCAHONTAS

Belleville	98	109	110	89	82	97	83	76	84	85	92	67
Cedar	211	270	252	228	186	254	189	218	195	222	206	198
Center	281	396	340	329	281	327	257	307	273	295	281	260
Clinton	193	148	220	108	192	112	174	105	170	103	192	88
Colfax	78	39	87	29	65	39	72	29	67	35	69	25
Cummins	61	44	89	35	55	45	60	33	61	30	65	24
Des Moines	60	41	66	35	55	36	55	29	52	35	57	25
Dover	64	123	74	109	43	131	54	111	51	113	53	104
Garfield	70	55	82	44	61	56	66	41	62	45	66	36
Grant	100	48	105	38	55	43	88	34	91	32	93	27
Lake No. 1	47	52	55	48	36	54	41	46	37	48	42	38
Lake No. 2	58	46	55	43	58	38	51	36	50	39	56	30
Lincoln	58	52	60	47	46	51	52	36	55	40	56	34
Lizard	54	27	56	23	42	34	47	25	44	28	49	21
Marshall	50	53	59	41	42	49	45	36	42	44	52	35
Powhatan	136	73	148	53	132	55	124	54	129	59	134	44
Roosvelt	43	47	40	47	34	40	33	38	32	36	37	31
Sherman	62	77	67	68	56	66	55	61	52	68	56	57
Swan Lake	376	242	421	185	363	212	338	200	325	219	350	168
Washington	74	70	94	50	80	55	78	52	81	51	92	32
Total	2,174	2,012	2,460	1,649	1,994	1,794	1,962	1,566	1,953	1,627	2,098	1,334

COUNTY—Continued

Secretary of Agriculture		Attorney General		Commerce Commissioner				Supt. of Pub. Instr.		Judges of the Supreme Court						Congressmen	
Lin Rep.	Murray Dem.	Rankin Rep.	Wagner Dem.	Long Rep.	Richardson Rep.	Conway Dem.	Johnson Dem.	Parker Rep.	Francis Dem.	Mantz Rep.	Mulrooney Rep.	Smith Rep.	Hart Dem.	Mitchell Dem.	Sager Dem.	Gilchrist Rep.	Breen Dem.
59	67	47	58	45	45	58	52	54	60	41	46	44	55	58	52	69	58
60	59	58	59	59	59	53	54	61	84	56	56	56	56	56	55	71	57
46	176	24	164	46	47	157	153	51	163	41	50	44	154	160	180	82	147
53	66	54	54	53	54	54	53	62	49	50	50	53	54	57	52	59	64
22	145	23	142	22	23	140	137	25	142	23	24	25	136	136	134	41	138
59	76	58	70	61	60	67	66	61	66	59	58	59	69	70	69	67	66
32	53	34	54	33	36	51	47	34	50	33	31	32	50	51	50	38	50
47	54	46	49	45	45	47	46	46	48	46	47	46	44	46	45	55	57
53	29	47	26	47	49	24	22	56	21	48	48	48	23	22	22	69	18
79	42	81	33	83	81	28	27	83	32	79	78	79	32	32	31	91	35
75	53	71	52	71	70	49	45	80	47	66	68	70	51	48	47	86	54
134	197	144	173	143	169	164	164	174	161	144	151	145	157	159	158	168	192
103	221	103	205	105	111	203	190	120	195	105	109	105	198	197	191	184	180
3,580	3,606	3,655	3,136	3,603	3,588	3,100	2,967	4,020	3,004	3,526	3,565	3,516	3,038	3,070	2,966	4,300	3,348

COUNTY

44	44	43	43	40	42	42	40	48	43	35	36	35	45	40	41	37	54
83	41	76	41	78	76	38	38	78	38	76	75	75	40	39	38	84	42
40	22	40	21	42	44	20	18	48	16	40	41	40	22	21	20	42	23
43	43	41	42	37	41	47	39	42	43	39	41	37	41	40	41	41	45
244	183	242	165	243	244	183	167	257	171	238	241	238	169	166	164	250	183
322	315	341	289	327	330	304	281	342	290	317	340	322	289	293	286	348	306
65	65	61	61	53	53	72	64	66	60	57	58	54	62	55	60	66	69
49	36	48	39	48	48	34	34	52	34	48	50	48	32	34	32	54	35
61	109	53	102	50	49	107	102	58	99	52	51	48	105	109	103	76	96
56	43	58	43	61	58	35	32	59	39	53	54	53	36	40	36	67	38
27	94	24	92	25	25	94	90	25	95	23	23	23	87	93	88	35	91
270	124	271	112	269	260	111	104	288	105	266	268	267	111	105	105	322	107
59	60	62	55	67	65	47	46	75	46	66	69	65	42	42	39	86	43
81	73	85	60	81	81	54	52	97	54	72	76	73	55	49	50	105	64
138	90	146	77	120	147	84	73	154	77	139	150	137	74	81	77	155	85
21	61	22	59	22	24	57	50	28	54	23	27	26	53	55	52	31	53
135	115	137	102	138	134	107	104	144	103	137	140	136	102	108	104	157	104
73	59	75	49	67	74	57	51	81	50	64	71	69	51	49	47	81	59
266	218	250	206	241	238	216	196	280	212	238	235	231	203	219	194	315	231
170	150	164	146	159	167	148	141	185	133	186	179	173	131	139	133	207	125
2,237	1,945	2,239	1,804	2,168	2,200	1,857	1,722	2,407	1,762	2,169	2,223	2,149	1,750	1,777	1,710	2,568	1,853

COUNTY

90	79	80	73	83	74	73	72	94	75	77	80	77	77	79	74	103	99
166	208	193	202	174	161	212	207	203	201	164	183	175	199	227	189	316	176
280	282	277	259	259	261	283	256	308	267	245	247	235	268	306	277	325	353
176	99	183	91	161	167	95	89	197	86	163	173	165	85	100	85	169	164
64	35	67	25	70	59	26	31	73	27	62	60	58	28	29	23	74	35
62	27	59	24	54	48	28	30	66	24	50	47	49	23	26	21	59	38
54	31	54	26	50	48	25	25	61	27	50	47	45	24	31	23	64	35
51	118	51	109	50	51	114	105	60	98	48	47	49	104	116	102	80	100
84	30	61	38	58	59	35	34	73	37	52	56	52	39	41	39	76	45
92	31	89	28	85	81	28	30	95	27	89	83	85	26	33	29	102	41
49	44	35	46	38	33	40	43	45	40	41	42	37	43	47	44	57	44
60	34	53	32	48	47	37	34	51	34	47	49	49	34	37	29	66	35
53	37	50	35	49	48	36	38	57	39	43	45	43	41	39	38	68	41
48	26	51	24	44	40	26	26	52	21	47	44	45	21	28	23	46	34
44	40	49	39	41	39	38	41	49	36	41	42	43	37	40	33	61	39
133	48	132	48	128	123	47	47	138	58	124	124	124	46	51	44	126	69
31	38	31	32	30	31	34	33	34	32	27	30	31	35	37	32	37	42
52	64	54	59	49	48	60	59	56	60	52	48	51	53	63	50	59	76
352	179	345	164	334	323	169	179	376	168	320	318	328	176	192	167	363	257
81	46	85	41	77	74	41	45	91	36	73	75	78	37	44	32	83	60
2,051	1,495	1,999	1,396	1,882	1,815	1,447	1,424	2,179	1,393	1,816	1,840	1,819	1,384	1,566	1,354	2,334	1,783



SIXTH DISTRICT

WEBSTER

PRECINCTS	United States Senator		Governor		Lieutenant Governor		Secretary of State		Auditor of State		Treasurer of State	
	Wilson Rep.	Herring Dem.	Hickenlooper Rep.	Kraschel Dem.	Bliss Rep.	Gillette Dem.	Ropes Rep.	Fagan Dem.	Akers Rep.	Shaw Dem.	Bagley Rep.	Arant Dem.
Budger.....	181	88	197	73	205	58	162	74	171	60	178	53
Burnside.....	86	71	102	59	85	62	81	57	85	54	94	48
Clay.....	89	40	91	38	84	39	78	37	79	36	82	35
Collax.....	86	57	85	52	88	46	69	46	70	44	74	40
North Cooper.....	114	115	136	97	118	101	115	104	116	98	123	91
South Cooper.....	36	58	46	52	41	52	39	49	39	50	42	48
Dayton.....	282	214	306	167	281	164	244	168	253	156	266	146
Deer Creek.....	67	67	80	55	63	54	62	53	62	46	65	46
Douglas.....	92	103	98	86	82	94	78	93	80	82	84	86
Duncombe.....	106	96	102	89	110	74	88	68	87	62	92	57
Elkhorn.....	74	139	80	132	66	134	63	129	63	125	68	121
Fort Dodge No. 1.....	181	141	191	120	165	124	166	116	164	121	171	108
Fort Dodge No. 2.....	138	230	149	208	131	200	126	196	127	180	128	179
Fort Dodge No. 3.....	285	290	326	239	272	273	280	250	275	239	285	229
Fort Dodge No. 4.....	356	335	378	302	329	312	317	306	322	274	352	272
Fort Dodge No. 5.....	640	318	710	242	632	275	601	268	622	243	635	228
Fort Dodge No. 6.....	439	238	486	188	433	208	418	211	424	186	440	177
Fort Dodge No. 7.....	493	487	564	429	497	456	487	458	478	410	511	386
Fort Dodge No. 8.....	300	264	315	238	282	229	274	228	270	216	279	207
Fort Dodge No. 9.....	161	291	177	259	158	255	150	241	146	240	158	232
Fulton.....	78	93	90	79	59	91	60	86	57	84	64	78
Gowrie.....	341	100	365	84	321	92	311	87	307	75	318	65
Hardin.....	33	36	38	30	26	33	22	21	25	23	29	17
Jackson.....	53	165	53	159	35	163	33	162	38	147	39	137
Johnson.....	64	127	59	131	50	120	47	121	50	110	51	109
Lost Grove.....	193	105	218	79	193	89	179	86	178	79	187	75
Newark.....	101	80	103	69	97	61	77	60	76	56	78	52
Otho.....	75	86	80	67	60	77	60	69	58	69	62	62
Pleasant Valley.....	58	84	64	73	51	72	45	67	47	63	49	60
East Roland.....	160	63	167	51	154	59	147	51	152	45	157	42
West Roland.....	59	10	55	13	50	15	50	14	52	13	52	12
Sumner.....	64	134	73	120	72	118	72	116	65	120	67	114
Washington.....	66	59	72	46	66	54	56	41	56	34	60	37
East Webster.....	33	42	38	35	28	37	27	31	25	28	32	26
West Webster.....	29	50	25	51	22	45	20	29	20	36	24	34
Yell.....	31	33	43	18	36	24	36	14	34	16	31	16
Total.....	5,624	4,908	6,162	4,227	5,439	4,360	5,120	4,207	5,172	3,920	5,407	3,725

WINNEBAGO

Buffalo.....	241	151	273	115	238	118	234	121	233	109	260	91
Center.....	402	307	476	223	433	208	407	211	414	178	459	154
Eden.....	43	91	51	80	37	75	39	73	40	68	46	66
Forest—1st Ward.....	87	54	97	43	85	42	90	29	90	28	94	28
2d Ward.....	192	151	217	116	209	110	194	111	198	101	218	91
3rd Ward.....	200	151	235	120	220	103	222	84	200	76	229	73
4th Ward.....	92	47	102	37	94	35	86	41	92	29	100	25
Grant.....	73	33	78	26	71	27	67	24	73	19	74	15
King.....	226	144	245	115	217	101	196	91	205	83	235	63
Leland.....	85	55	94	46	81	47	83	36	87	35	95	33
Lincoln.....	120	59	125	54	118	51	116	51	119	44	124	42
Linden.....	87	37	90	32	84	32	79	29	78	26	85	22
Mount Valley.....	133	97	141	87	116	71	108	69	117	52	132	48
Newton.....	110	90	118	69	102	57	92	60	92	48	113	39
Norway.....	62	55	62	52	64	46	60	48	62	39	70	35
Scarville—Logan.....	124	123	142	109	125	103	126	90	127	88	153	70
Total.....	2,277	1,645	2,546	1,315	2,294	1,226	2,204	1,168	2,227	1,023	2,487	895

COUNTY

Secretary of Agriculture		Attorney General		Commerces Commissioner				Supt. of Pub. Instr.		Judges of the Supreme Court						Congressmen	
Linn Rep.	Murray Dem.	Rankin Rep.	Wagner Dem.	Long Rep.	Richardson Rep.	Conway Dem.	Johnson Dem.	Parker Rep.	Francis Dem.	Mantz Rep.	Mulroney Rep.	Smith Rep.	Hart Dem.	Mitchell Dem.	Seger Dem.	Gilchrist Rep.	Breen Dem.
164	76	170	53	159	163	64	61	175	58	147	159	154	61	101	60	147	119
84	56	87	53	82	79	50	52	88	53	83	90	81	52	66	46	86	73
82	34	81	34	79	75	30	33	81	34	69	77	70	34	45	29	79	46
74	44	69	44	71	68	43	37	68	48	57	72	59	44	65	42	66	76
115	97	119	92	110	113	98	91	112	94	103	122	106	92	123	80	111	121
40	50	42	47	38	41	49	49	41	49	35	42	36	50	56	45	30	70
246	177	253	149	235	239	156	153	257	156	231	245	234	152	187	146	269	204
63	54	59	48	56	51	53	47	58	49	49	66	53	52	61	42	78	60
90	85	83	80	80	77	83	78	81	81	68	84	68	77	111	74	93	103
35	71	89	63	81	88	66	59	92	59	70	87	81	60	97	57	103	89
67	126	73	124	70	66	118	117	70	117	62	70	61	113	140	109	68	145
162	119	170	114	104	160	111	117	167	114	144	183	148	112	151	102	137	182
123	193	127	188	125	124	188	183	126	177	112	146	103	173	240	174	118	255
272	247	233	230	267	267	251	231	281	224	243	319	245	199	315	193	253	309
309	296	332	274	308	301	305	280	312	277	285	349	298	264	380	267	283	416
601	265	638	230	598	605	264	243	631	228	547	644	527	235	430	229	462	508
429	189	433	179	416	419	195	179	434	182	376	447	383	176	304	153	359	316
458	430	492	412	457	445	445	406	499	396	394	550	410	377	584	372	468	583
271	227	282	212	258	271	226	209	277	214	248	292	243	216	295	195	256	305
147	243	155	234	146	150	236	227	151	229	127	175	135	223	294	219	135	319
64	80	61	79	57	59	77	74	70	75	55	65	57	71	96	77	67	100
325	78	321	67	307	304	69	74	335	63	299	300	297	64	97	59	327	109
27	24	24	19	29	24	21	20	33	19	22	25	22	19	24	20	25	43
35	155	37	147	32	34	162	142	39	144	30	62	34	143	168	127	39	187
42	121	47	112	39	47	122	109	49	112	41	54	39	112	136	103	57	132
179	99	177	77	171	167	94	91	193	76	168	177	164	77	109	77	186	115
76	60	75	53	67	67	53	57	84	48	68	73	67	63	80	54	81	90
68	76	61	65	59	59	65	67	73	64	56	66	59	67	83	63	66	94
51	66	46	61	47	47	58	58	50	58	41	46	39	60	77	60	45	100
155	50	154	45	149	146	42	46	159	40	145	145	144	43	62	44	160	59
53	14	51	13	53	53	13	13	54	11	53	53	53	12	16	12	53	13
63	123	68	113	63	61	117	114	68	115	51	58	55	124	133	119	56	144
60	39	61	37	58	54	38	39	63	39	52	59	54	41	51	33	53	71
32	26	25	27	29	25	25	26	33	24	26	32	27	25	33	35	36	58
19	36	22	34	19	21	35	30	21	31	17	20	20	34	50	29	20	58
31	25	32	20	27	28	19	18	37	14	31	28	30	19	26	20	27	36
5,130	4,151	5,299	3,828	5,006	4,998	4,031	3,830	5,362	3,772	4,605	5,482	4,656	3,726	5,286	3,566	4,899	5,688

COUNTY

206	172	232	113	213	222	113	105	282	93	212	212	210	110	122	110	245	131
390	246	414	176	413	414	161	152	576	128	408	398	397	161	162	157	430	241
41	80	41	69	41	38	63	63	76	47	38	38	40	62	59	56	57	59
82	43	80	29	87	86	26	27	110	22	84	82	79	26	20	31	92	38
184	133	205	90	201	193	94	98	238	83	196	192	192	95	102	96	212	115
200	121	215	76	206	204	72	68	263	69	202	201	203	70	79	71	230	95
86	42	94	28	88	88	28	26	108	23	92	90	92	26	26	26	93	35
72	25	68	18	85	87	17	17	83	15	61	64	64	19	20	18	71	20
190	143	202	82	195	193	80	70	270	72	188	187	185	78	78	77	230	105
82	47	84	38	80	81	38	37	104	32	83	79	80	38	38	37	88	46
105	72	115	46	111	108	44	48	139	36	110	111	107	46	44	43	126	44
80	33	83	23	79	78	20	19	92	22	77	79	76	24	21	22	90	28
99	87	108	54	112	113	43	45	166	44	107	118	109	42	42	38	143	60
86	80	89	56	89	86	46	46	146	37	79	79	80	49	47	50	120	58
54	56	63	41	58	54	40	41	84	28	52	53	57	43	39	36	63	47
120	114	135	84	129	124	82	83	189	55	130	125	129	76	78	76	143	85
2,077	1,494	2,234	1,029	2,167	2,149	967	945	2,926	805	2,119	2,108	2,100	965	988	944	2,433	1,207

SIXTH DISTRICT

WRIGHT

PRECINCTS	United States Senator		Governor		Lieutenant Governor		Secretary of State		Auditor of State		Treasurer of State	
	Wilson Rep.	Herring Dem.	Hickenlooper Rep.	Kraschel Dem.	Blue Rep.	Gillette Dem.	Ropes Rep.	Fagan Dem.	Akers Rep.	Shaw Dem.	Bagley Rep.	Arent Dem.
Belmond—1st Ward	115	79	135	58	133	57	113	60	114	56	127	48
2d Ward	129	87	158	61	151	57	135	68	138	61	149	55
3rd Ward	121	67	129	50	129	50	115	55	119	47	123	44
Belmond Township	96	57	93	53	111	39	77	47	85	42	88	44
East Blaine	206	168	247	134	225	140	215	128	215	126	229	109
West Blaine	67	37	83	23	82	19	64	25	69	20	73	19
Boone	65	44	68	40	75	32	67	34	69	33	73	27
Clarion—1st Ward	216	137	249	101	239	106	229	101	243	88	243	84
2d Ward	108	66	121	55	112	60	110	58	113	52	117	52
3rd Ward	99	72	115	56	107	59	95	57	99	53	107	52
4th Ward	139	111	167	84	149	95	153	84	154	80	158	77
Dayton	65	49	78	38	82	34	70	40	74	33	78	30
Eagle Grove—1st Ward	77	78	99	58	90	62	85	57	86	57	87	51
2d Ward	113	114	127	102	133	99	112	104	120	93	124	92
3rd Ward	287	157	306	135	308	130	276	131	279	123	288	120
4th Ward	313	153	350	109	352	112	319	121	323	110	333	102
Eagle Grove Township	74	52	83	40	84	41	75	40	77	34	77	31
Grant	76	48	87	33	87	36	79	39	82	36	86	29
Iowa	167	103	192	76	190	71	167	67	179	58	178	56
Lake	78	55	73	65	94	53	66	46	74	40	73	43
Liberty	250	99	274	67	256	81	229	67	242	59	256	52
Lincoln	97	57	104	43	104	43	90	49	90	41	104	37
Norway	66	71	72	59	83	51	58	64	61	56	71	50
Pleasant	53	43	58	34	64	28	52	29	50	29	57	25
Troy	80	59	92	46	97	41	86	43	86	39	94	32
Vernon	66	64	85	49	86	51	64	53	66	47	69	44
Wall Lake	30	61	35	54	42	46	29	50	30	53	34	47
Woolstock	100	81	110	70	107	70	90	67	90	62	90	60
Total	3,363	2,269	3,790	1,793	3,772	1,763	3,320	1,782	3,427	1,628	3,586	1,512

SEVENTH DISTRICT

ADAIR

PRECINCTS	United States Senator		Governor		Lieutenant Governor		Secretary of State		Auditor of State		Treasurer of State	
	Wilson Rep.	Herring Dem.	Hickenlooper Rep.	Kraschel Dem.	Blue Rep.	Gillette Dem.	Ropes Rep.	Fagan Dem.	Akers Rep.	Shaw Dem.	Bagley Rep.	Arent Dem.
Adair	226	112	241	92	237	87	190	139	217	91	215	90
Bridgewater	92	63	97	58	93	59	92	59	92	58	94	56
Eureka	68	38	65	38	63	33	59	40	68	32	66	29
Grand River	95	61	97	58	75	56	68	64	76	49	84	45
Greenfield	613	289	660	216	623	230	561	290	589	223	593	205
Grove	136	73	139	70	131	65	122	81	130	58	132	56
Harrison	110	56	120	45	109	43	96	55	107	34	115	30
Jackson	76	49	83	41	74	41	68	44	69	42	72	37
Jefferson	126	61	129	57	119	54	109	69	121	52	125	47
Lee	88	65	95	59	83	54	81	61	85	50	87	48
Lincoln	77	85	102	61	89	66	77	84	89	57	92	52
Orient	205	126	205	120	184	121	170	132	182	116	184	112
Prussia	101	43	104	39	89	36	85	48	93	40	95	32
Richland	142	78	149	62	133	66	126	79	131	68	137	63
Stuart	74	36	82	28	76	29	74	31	72	32	73	30
Summerset	297	187	319	159	291	157	273	174	289	141	293	139
Summit	74	47	71	51	87	42	64	54	63	42	71	43
Union	133	38	135	34	124	38	120	42	130	34	131	27
Walnut	89	91	92	84	86	78	65	116	88	73	93	70
Washington	74	51	77	47	71	48	74	49	75	43	75	43
Total	2,896	1,649	3,061	1,419	2,817	1,401	2,575	1,711	2,771	1,335	2,828	1,254

COUNTY

Secretary of Agriculture		Attorney General		Commercc Commissioner				Supt. of Pub. Instr.		Judges of the Supreme Court						Congressmen	
Linu Rep.	Murray Dem.	Rankin Rep.	Wagner Dem.	Long Rep.	Richardson Rep.	Conway Dem.	Johnson Dem.	Parker Rep.	Francis Dem.	Mantz Rep.	Muhoney Rep.	Smith Rep.	Hart Dem.	Mitchell Dem.	Sager Dem.	Giechrist Rep.	Breen Dem.
115	61	121	53	115	113	49	50	121	57	112	110	112	49	55	53	114	49
135	59	145	54	139	140	55	55	160	49	152	133	136	57	61	56	137	46
110	54	111	52	109	109	52	48	122	48	108	111	108	50	51	54	110	49
76	51	76	40	69	69	39	37	88	36	75	76	76	39	41	39	79	43
210	122	218	115	207	207	115	113	221	114	211	205	203	114	124	116	207	113
65	27	67	21	63	67	24	18	69	22	63	63	64	22	24	21	68	24
86	37	67	32	65	67	34	30	74	29	68	65	67	32	32	29	72	26
231	94	240	90	234	234	93	89	249	86	229	227	224	92	103	91	222	104
109	53	114	48	108	110	52	51	119	49	106	107	103	49	52	51	109	60
99	57	99	52	91	93	59	54	105	51	92	92	92	49	55	51	96	49
150	83	150	83	149	150	77	77	158	88	144	148	142	83	86	83	151	77
75	34	73	35	68	70	36	33	75	32	69	68	70	34	38	35	72	32
82	59	83	58	83	81	57	56	84	58	80	78	79	57	58	57	83	56
119	97	121	92	120	121	92	90	129	90	116	122	114	95	91	95	120	93
285	125	286	116	274	273	123	118	293	122	275	275	285	120	130	125	285	128
315	116	322	107	315	310	116	110	323	108	310	315	311	116	124	115	301	117
83	36	77	32	79	77	32	30	81	34	74	72	71	32	36	33	78	37
83	31	86	28	82	81	32	30	88	30	81	80	78	34	35	34	78	34
167	74	170	61	165	168	61	55	177	65	168	162	164	57	59	60	165	67
73	53	72	41	65	68	42	39	83	39	70	66	66	43	44	42	81	38
262	62	241	57	230	224	58	54	252	57	226	225	222	61	73	59	234	71
86	45	83	38	92	92	46	41	90	47	93	90	92	42	43	41	105	42
85	62	59	58	59	55	59	55	69	53	51	56	54	56	54	54	64	53
50	33	49	31	60	51	29	27	59	26	50	47	49	26	28	28	49	26
87	42	88	38	88	46	34	36	94	37	81	80	77	38	45	41	80	47
64	53	66	45	59	57	45	43	73	42	59	62	57	43	45	44	73	41
34	46	34	46	31	32	47	46	32	48	26	29	28	49	49	48	27	46
90	62	89	58	86	86	57	56	91	68	82	83	81	60	62	83	65	65
3,396	1,728	3,414	1,581	3,295	3,251	1,615	1,539	3,587	1,584	3,271	3,247	3,205	1,604	1,695	1,619	3,348	1,633

COUNTY

Secretary of Agriculture		Attorney General		Commercc Commissioner				Supt. of Pub. Instr.		Judges of the Supreme Court						Congressmen	
Linu Rep.	Murray Dem.	Rankin Rep.	Wagner Dem.	Long Rep.	Richardson Rep.	Conway Dem.	Johnson Dem.	Parker Rep.	Francis Dem.	Mantz Rep.	Muhoney Rep.	Smith Rep.	Hart Dem.	Mitchell Dem.	Sager Dem.	Jensen Rep.	Alton Dem.
228	91	214	97	203	204	103	98	219	97	215	211	210	85	89	89	230	93
94	56	91	58	92	90	56	56	89	61	90	92	90	59	57	59	92	59
69	30	69	28	69	65	32	32	69	30	69	67	66	29	30	30	68	32
91	46	79	49	77	77	52	50	90	45	75	74	75	46	48	46	100	40
611	205	596	207	576	588	230	213	621	208	586	580	582	202	212	200	631	208
141	53	132	58	127	129	61	65	136	54	127	128	128	52	54	53	136	50
114	35	109	32	107	107	41	34	115	41	112	106	100	32	35	33	114	40
73	39	68	43	70	68	42	36	73	36	69	69	68	37	36	35	76	41
122	53	126	48	120	118	55	55	125	55	123	120	123	48	50	50	128	53
94	48	83	50	84	83	53	50	89	50	81	78	80	49	51	49	91	51
94	55	94	49	95	90	61	48	95	52	89	88	85	52	50	53	90	61
192	108	183	112	179	179	114	108	184	115	179	181	181	110	108	106	195	110
106	30	94	31	94	94	35	31	96	35	95	90	95	35	34	32	102	33
138	63	131	64	125	125	74	66	135	63	128	127	125	64	64	64	133	72
75	31	73	31	72	72	31	29	76	27	71	72	71	29	29	29	74	31
309	136	294	131	287	282	141	133	292	147	291	290	285	133	133	133	326	131
73	42	71	40	64	68	46	41	70	44	73	70	72	36	38	36	75	40
129	30	127	31	119	119	37	34	126	32	125	127	124	30	29	29	128	31
100	65	89	69	88	89	74	66	99	62	94	88	89	60	64	63	99	70
76	45	75	43	72	73	45	42	78	44	76	76	75	41	42	71	55	55
2,929	1,261	2,798	1,269	2,717	2,720	1,383	1,286	2,877	1,298	2,773	2,724	2,724	1,229	1,253	1,231	2,959	1,301

SEVENTH DISTRICT

ADAMS

PRECINCTS	United States Senator		Governor		Lieutenant Governor		Secretary of State		Auditor of State		Treasurer of State	
	Wilson Rep.	Herring Dem.	Hickenlooper Rep.	Kraschel Dem.	Blue Rep.	Gillette Dem.	Ropes Rep.	Fagan Dem.	Akers Rep.	Shaw Dem.	Bagley Rep.	Arant Dem.
Carl.....	91	46	96	42	89	39	86	39	85	38	90	34
Colony.....	90	78	88	78	73	83	50	82	80	80	87	69
Corning—1st Ward.....	211	125	238	97	205	97	205	90	207	89	211	90
2d Ward.....	370	138	368	120	353	122	354	108	353	107	362	96
3rd Ward.....	204	68	220	62	207	54	202	46	201	50	209	49
Douglas.....	170	100	171	94	171	94	175	79	170	84	176	76
Grant.....	136	67	158	50	144	51	137	54	142	50	141	47
Jasper.....	61	56	68	48	64	45	64	47	63	47	66	43
Brooks.....	68	32	71	30	65	29	63	30	60	29	61	29
Lincoln.....	125	66	136	52	124	49	122	48	118	46	125	41
Mercer.....	83	71	90	63	78	66	77	56	79	54	84	50
Nodaway.....	185	87	180	88	171	85	174	81	173	79	177	77
Prescott.....	225	101	232	97	221	103	223	90	227	89	226	88
Quincy.....	51	25	54	19	51	17	49	16	49	17	51	14
Union.....	78	93	85	86	77	86	75	86	74	82	73	81
Washington.....	154	71	152	75	152	64	145	64	149	60	150	59
Total.....	2,302	1,225	2,427	1,091	2,245	1,069	2,231	1,016	2,230	1,004	2,289	935

AUDUBON

Audubon.....	103	115	122	92	94	100	81	115	91	85	102	78
Cameron.....	100	78	108	70	96	72	96	73	93	72	93	60
Douglas.....	67	97	67	92	60	83	58	75	56	73	71	61
Extra.....	279	316	326	266	273	284	259	312	280	280	286	263
Grealey.....	58	116	71	104	61	103	49	116	66	95	67	91
Hamlin.....	96	138	94	138	88	127	92	120	87	122	100	111
Lincoln.....	70	94	98	70	79	71	72	74	72	74	76	69
Leroy No. 1.....	350	243	365	219	323	213	323	214	327	191	330	194
Leroy No. 2.....	403	289	427	260	366	252	369	258	379	231	386	229
Melville.....	66	86	73	74	58	78	60	75	60	64	63	62
Oakfield.....	110	83	121	67	112	61	113	56	112	49	117	47
Sharon.....	67	157	79	141	56	136	54	134	61	123	74	114
Viola.....	97	66	102	67	93	70	84	68	88	65	96	57
Gray.....	59	37	65	30	58	30	59	29	60	28	62	27
Brayton.....	71	88	85	67	76	68	76	69	78	63	78	63
Kimballton.....	40	104	49	99	39	101	39	93	36	94	42	88
Total.....	2,036	2,104	2,252	1,858	1,932	1,849	1,884	1,881	1,926	1,709	2,043	1,623

CASS

Atlantic—1st Ward.....	156	128	158	115	154	107	153	110	157	98	161	96
2d Ward.....	145	197	165	174	144	168	138	171	145	156	151	147
3rd Ward.....	407	297	465	230	437	225	438	230	439	207	449	187
4th Ward.....	507	247	565	195	531	193	515	202	531	183	531	182
Bear Grove.....	126	51	126	50	119	49	118	48	119	45	124	39
Benton.....	104	86	111	78	89	75	93	72	92	65	98	63
Brighton.....	148	117	154	107	142	101	138	98	140	93	145	91
Cass.....	224	79	220	79	211	74	211	75	216	69	220	64
Edna.....	83	51	84	50	77	51	79	47	80	42	80	43
Franklin.....	155	182	163	166	148	153	147	154	151	145	167	142
Grant No. 1.....	348	160	364	137	345	128	340	133	344	125	352	114
Grant No. 2.....	115	69	129	56	117	54	89	60	111	44	114	51
Grove.....	137	91	159	64	142	66	141	64	141	64	143	59
Lincoln.....	87	80	101	65	89	57	86	60	85	56	88	56
Massena.....	278	89	285	75	271	74	263	76	262	70	264	69
Noble.....	147	54	147	56	136	60	137	54	139	55	148	49
Pleasant No. 1.....	304	87	311	70	310	71	313	67	299	67	311	64
Pleasant No. 2.....	118	30	114	35	117	30	119	32	116	29	119	25
Pymosa.....	109	100	120	85	112	84	114	81	118	77	122	73
Union.....	245	119	260	102	237	106	239	101	239	100	238	98
Victoria.....	94	90	99	82	91	81	90	78	90	77	92	74
Washington.....	60	61	70	52	59	51	63	45	59	49	66	42
Total.....	4,097	2,463	4,370	2,121	4,078	2,058	4,024	2,058	4,073	1,916	4,174	1,828

COUNTY

Secretary of Agriculture		Attorney General		Commerces Commissioner				Supt. of Pub. Instr.		Judges of the Supreme Court						Congressmen	
Linu. Rep.	Murray Dem.	Rankin Rep.	Wagner Dem.	Long Rep.	Richardson Rep.	Conway Dem.	Johnson Dem.	Parker Rep.	Francis Dem.	Manta Rep.	Mulroney Rep.	Smith Rep.	Hart Dem.	Mitchell Dem.	Sager Dem.	Jensen Rep.	Alton Dem.
83	41	85	37	81	81	38	36	89	37	86	82	83	33	36	32	87	44
78	79	86	72	75	75	79	73	90	70	74	75	78	76	76	74	86	71
207	91	207	85	202	202	95	87	212	91	202	204	203	86	83	87	218	84
363	101	357	99	348	347	110	92	361	101	357	354	354	97	96	94	370	110
202	48	203	47	193	195	55	48	196	56	92	88	88	48	48	47	204	54
170	83	173	77	170	167	80	80	171	80	169	167	169	78	77	76	180	77
136	54	141	50	135	139	50	49	146	50	141	141	138	47	47	50	146	47
67	42	69	43	65	66	49	41	71	40	64	66	64	43	42	42	65	45
62	28	62	27	60	61	29	25	61	30	60	59	61	24	25	22	62	28
119	47	126	41	119	118	44	42	127	46	122	114	118	41	43	39	130	48
77	55	77	51	75	78	53	49	84	54	72	72	74	53	52	52	86	60
173	79	173	75	169	170	81	73	173	81	172	166	169	78	81	78	185	77
228	91	226	89	228	221	88	84	233	84	224	221	220	89	86	85	225	70
50	16	45	16	51	50	15	13	54	13	49	48	49	13	13	13	59	13
73	87	79	81	70	72	85	83	82	80	75	76	76	83	82	78	83	80
147	60	146	64	145	59	141	60	161	58	144	144	143	58	62	57	158	59
2,235	1,002	2,258	954	2,166	2,101	1,092	935	2,311	971	2,103	2,077	2,085	947	949	927	2,344	967

COUNTY

116	79	95	82	88	79	100	86	115	73	124	94	96	71	79	78	112	107
97	68	93	65	88	89	69	68	104	60	111	91	90	51	64	62	86	85
84	74	61	69	55	49	67	66	58	65	96	61	60	48	59	57	69	85
273	270	267	269	252	256	285	270	299	267	336	264	268	244	260	262	346	258
74	89	60	93	55	54	104	94	73	86	85	63	63	78	87	85	67	110
101	109	95	101	88	90	116	111	98	107	129	102	101	79	94	91	107	123
79	74	74	68	65	65	79	71	83	69	106	72	75	44	64	60	81	80
340	188	322	138	301	294	213	199	326	191	366	302	307	171	199	196	373	205
383	236	376	234	368	366	248	234	389	230	470	363	367	190	231	219	419	250
80	57	65	63	54	57	72	63	73	61	100	60	60	44	58	57	53	96
109	54	114	48	107	108	59	49	122	45	139	110	111	35	49	46	119	74
69	127	63	118	59	64	131	117	86	100	125	62	69	87	114	107	79	146
103	52	94	57	86	91	62	56	105	52	107	95	93	49	53	54	100	62
59	30	59	27	56	57	31	23	60	23	66	56	56	26	29	29	66	25
78	65	78	64	75	75	69	64	84	59	88	74	76	55	63	62	83	71
42	90	38	89	35	34	93	89	45	88	64	38	39	76	87	86	45	95
2,066	1,668	1,954	1,635	1,830	1,818	1,798	1,665	2,120	1,578	2,542	1,907	1,931	1,347	1,590	1,541	2,205	1,863

COUNTY

160	95	163	95	156	156	105	96	166	92	172	163	162	89	94	91	161	116
139	160	138	158	137	131	184	150	144	155	167	141	140	149	163	147	166	163
443	202	435	197	421	426	249	204	460	197	474	437	431	204	207	192	453	232
531	184	532	175	518	521	212	168	546	179	573	522	510	158	173	174	535	210
124	43	120	42	121	120	48	43	121	45	129	117	120	35	43	40	91	82
95	64	92	64	94	89	73	65	101	62	98	88	88	59	60	60	90	96
145	97	143	88	142	142	98	92	152	92	150	146	143	89	94	93	128	133
215	71	216	66	214	210	77	69	220	64	230	215	216	61	62	64	207	90
81	44	82	42	76	78	45	43	87	39	83	80	80	41	42	40	76	52
168	143	148	141	157	148	154	138	159	143	163	148	151	136	145	142	160	155
342	127	342	122	339	339	129	122	351	115	359	335	335	111	116	114	332	157
114	49	121	49	114	102	54	49	120	51	125	113	114	43	46	48	104	75
145	60	140	62	149	141	64	57	148	60	147	137	137	53	58	55	128	87
87	60	81	61	84	83	61	56	92	50	90	79	79	53	54	67	85	77
263	72	262	71	262	253	83	67	267	74	277	268	265	68	65	68	271	77
137	57	137	53	128	131	66	52	140	49	154	137	138	38	50	48	144	60
301	67	300	67	310	297	78	68	312	64	301	299	302	68	72	68	313	68
115	30	118	27	111	112	32	23	117	27	118	114	112	24	23	25	102	48
123	76	119	75	120	115	82	71	126	72	131	122	118	67	73	72	99	111
237	99	232	104	240	240	105	95	244	96	245	232	232	92	93	95	252	109
90	78	92	75	90	91	83	73	97	74	98	91	93	71	70	69	101	77
64	46	67	41	66	62	49	43	68	41	72	61	59	39	39	45	56	63
4,104	1,924	4,080	1,875	4,049	3,987	2,131	1,849	4,238	1,840	4,356	4,045	4,025	1,748	1,833	1,808	4,058	2,336

SEVENTH DISTRICT

FREMONT

PRECINCTS	United States Senator		Governor		Lieutenant Governor		Secretary of State		Auditor of State		Treasurer of State	
	Wilson Rep.	Herring Dem.	Hickenlooper Rep.	Kraschel Dem.	Blue Rep.	Gillette Dem.	Ropes Rep.	Fagan Dem.	Algers Rep.	Shaw Dem.	Bagley Rep.	Arant Dem.
Benton	104	109	99	110	99	102	104	98	101	99	104	98
Fisher	278	143	279	140	288	152	274	133	277	125	277	126
Franklin No. 1	158	121	159	125	154	124	160	116	158	116	163	113
Franklin No. 2	164	123	158	126	150	125	158	116	151	121	153	120
Franklin No. 3	68	57	64	57	61	57	61	58	63	58	64	53
Green	121	36	120	36	112	40	114	37	113	37	115	35
Locust Grove	100	37	100	33	89	40	94	35	94	35	96	33
Madison	102	75	95	79	94	79	95	76	96	75	101	71
Monroe	85	170	88	165	80	168	80	168	76	166	80	163
Prairie	64	83	68	78	60	79	59	77	60	76	63	74
Riverside	157	120	162	104	146	116	149	107	152	101	154	99
Riverton	172	111	175	103	173	97	167	96	169	91	167	90
Ross	175	108	278	96	166	102	165	103	163	102	169	96
Scott No. 1	110	79	101	83	97	85	104	76	99	81	101	79
Scott No. 2	45	33	40	33	39	31	37	31	37	30	40	29
Sidney No. 1	237	217	225	220	223	220	222	208	226	206	223	202
Sidney No. 2	272	215	269	205	258	207	273	193	268	193	273	183
Walnut	83	57	85	55	82	53	84	49	83	51	89	45
Washington No. 1	63	49	61	48	55	49	57	48	58	46	59	45
Washington No. 2	45	55	49	49	43	53	45	51	45	50	45	50
Total	2,801	1,998	2,675	1,945	2,449	1,979	2,502	1,874	2,487	1,862	2,536	1,814

GUTHRIE

Baker	87	55	93	49	81	37	74	56	84	30	85	30
Bear Grove	119	58	129	46	114	45	107	55	111	40	114	34
Beaver	291	117	311	93	286	97	281	113	288	93	292	86
Cass—Panora	330	189	342	159	315	161	289	188	307	148	314	147
Cass—Yale	109	39	107	38	99	41	98	43	101	38	106	33
Dodge	183	81	195	67	179	69	164	36	177	64	194	53
Grant	107	77	113	63	102	62	82	88	104	56	105	55
Highland	273	119	289	98	261	104	254	121	264	101	278	91
Jackson	78	58	85	49	77	46	75	55	73	46	81	38
Orange	52	62	62	53	54	47	47	59	56	43	60	38
Penn	28	33	37	25	30	22	26	29	31	20	34	18
Richland—Jamaica	128	63	139	52	119	64	116	66	116	61	119	56
Richland—Yale	52	17	55	13	54	14	44	20	46	14	44	14
Seeley	85	66	97	54	83	56	80	60	84	51	91	42
Stuart	277	220	311	182	275	159	238	232	268	177	274	173
Thompson	272	205	289	176	252	182	166	315	251	175	261	167
Union	67	61	73	56	66	63	64	62	70	52	69	49
Valley	629	299	686	226	637	215	590	295	629	204	631	198
Victory	104	65	116	50	98	55	92	68	99	52	106	50
Total	3,271	1,884	3,528	1,543	3,182	1,569	2,887	2,011	3,159	1,465	3,258	1,372

COUNTY

Secretary of Agriculture		Attorney General		Commerce Commissioner				Supt. of Pub. Instr.		Judges of the Supreme Court						Congressmen	
Linn Rep.	Murray Dem.	Rankin Rep.	Wagner Dem.	Long Rep.	Richardson Rep.	Conway Dem.	Johnson Dem.	Parker Rep.	Francis Dem.	Mantz Rep.	Mulroney Rep.	Smith Rep.	Hart Dem.	Mitchell Dem.	Sager Dem.	Jensen Rep.	Alton Dem.
103	101	103	95	101	97	99	99	107	97	108	103	102	95	97	97	97	109
271	132	272	130	262	261	136	128	271	127	278	261	261	119	131	130	279	130
158	115	159	113	156	152	119	120	165	111	168	154	155	105	115	114	166	109
149	121	154	114	147	148	123	115	152	118	155	146	149	116	124	120	159	114
62	57	63	55	61	63	57	56	63	54	66	63	68	52	52	52	69	51
116	38	116	34	116	116	34	33	115	35	116	112	112	29	32	32	111	42
98	33	95	39	91	90	41	38	94	43	93	89	90	40	39	38	91	38
98	77	101	72	96	98	76	72	100	70	105	95	98	70	74	73	103	72
32	161	80	164	74	73	170	166	78	187	80	76	77	165	161	159	85	163
60	78	60	76	57	57	76	73	60	75	60	59	57	72	73	73	67	74
158	98	157	100	144	144	107	105	154	102	154	143	147	98	109	101	152	111
172	93	167	96	163	164	92	91	174	93	175	168	167	86	90	84	169	95
166	100	169	100	171	171	100	97	177	95	173	170	171	98	99	97	169	109
49	82	100	80	99	100	82	79	99	81	103	99	99	75	77	77	103	78
36	31	41	25	40	34	28	23	41	29	41	38	39	24	26	26	43	29
227	201	220	208	227	217	205	206	227	203	236	218	217	198	207	203	223	221
263	204	264	196	261	264	202	197	279	192	280	267	269	185	194	190	264	208
86	48	84	48	84	85	48	48	87	46	87	83	84	47	48	46	87	48
59	47	58	47	53	54	51	49	56	49	56	52	55	50	52	49	59	49
43	52	44	50	43	44	53	52	45	51	45	44	45	51	50	49	49	49
2,506	1,867	2,507	1,842	2,451	2,432	1,899	1,850	2,544	1,838	2,579	2,440	2,457	1,775	1,850	1,810	2,545	1,899

COUNTY

91	33	86	29	81	81	29	27	92	32	86	83	86	29	27	27	97	36
116	37	112	35	84	103	33	34	119	35	109	105	107	30	33	30	122	40
292	96	291	85	289	287	92	85	297	90	292	289	289	81	86	87	287	103
319	165	305	152	299	292	157	157	308	157	306	303	320	155	150	149	319	154
104	35	105	34	96	98	37	37	103	33	98	96	96	38	38	38	110	31
171	71	171	59	167	165	65	62	181	60	172	167	171	58	62	59	185	64
118	50	104	52	97	100	59	56	111	50	113	110	113	46	45	50	127	50
267	99	271	93	263	264	103	99	273	99	276	269	268	90	91	91	276	107
83	39	77	40	76	75	41	41	85	40	80	79	77	38	40	40	84	42
58	42	59	37	52	50	42	41	60	41	61	56	56	36	38	38	61	46
38	19	32	18	27	28	23	23	32	23	31	27	30	21	20	20	33	22
115	63	111	59	111	110	61	57	118	59	112	111	109	59	62	62	116	58
47	17	44	14	42	42	15	15	44	15	44	42	43	13	15	14	47	14
89	49	85	46	78	78	49	45	91	44	87	81	83	39	45	44	99	43
276	179	270	175	257	255	191	177	288	166	266	261	263	178	176	171	269	190
264	167	255	167	239	230	193	174	252	178	253	247	248	169	172	161	281	168
74	51	68	51	67	64	51	50	71	50	76	66	66	44	50	50	77	49
640	200	627	193	609	600	208	195	638	204	634	612	612	179	191	185	631	239
102	51	100	49	95	94	51	50	102	54	100	99	99	45	47	45	101	48
3,264	1,463	3,173	1,387	3,029	3,022	1,500	1,425	3,265	1,435	3,196	3,100	3,136	1,348	1,388	1,301	3,322	1,504



SEVENTH DISTRICT

HARRISON

PRECINCTS	United States Senator		Governor		Lieutenant Governor		Secretary of State		Auditor of State		Treasurer of State	
	Wilson Rep.	Herring Dem.	Hickenlooper Rep.	Kruschall Dem.	Blue Rep.	Gillette Dem.	Ropes Rep.	Fagan Dem.	Akers Rep.	Staw Dem.	Bagley Rep.	Arant Dem.
Harrison	86	81	88	74	87	81	83	70	82	73	89	69
Dunlap	348	263	352	243	332	239	340	242	343	238	334	238
Lincoln	69	20	69	20	66	21	71	17	70	17	70	18
Allen	84	36	79	36	79	37	83	34	79	36	79	37
Jackson	174	122	171	121	166	116	175	106	168	114	169	113
Little Sioux	186	128	178	135	166	134	183	120	175	120	174	121
Douglas	91	53	91	52	86	55	91	50	86	53	86	51
Boyer	103	51	98	47	98	50	103	45	97	50	101	46
Woodbine	314	156	310	140	281	143	287	141	284	138	289	135
Magnolia	220	92	215	96	211	96	215	91	214	86	218	89
Raglan	55	57	53	58	54	58	53	56	55	57	53	58
Morgan	159	84	154	88	150	88	161	76	156	81	157	79
Cass	79	52	79	51	74	54	74	54	77	50	79	51
Jefferson	130	115	137	101	135	106	135	104	131	104	130	99
Logan	473	236	483	220	470	216	474	208	474	209	471	207
Calhoun	66	27	57	32	57	29	56	29	56	28	57	27
Taylor	136	73	134	77	126	74	126	76	126	75	129	72
Clay	53	32	54	32	52	30	54	29	53	31	54	30
Washington	124	115	130	108	119	112	120	107	121	107	124	102
Union	71	52	63	53	63	52	65	48	65	48	64	48
La Grange	06	79	72	78	65	81	81	72	76	74	76	76
St. John	147	123	137	127	128	126	135	117	128	121	128	115
Missouri Valley—1st Ward	221	205	215	209	205	204	208	202	200	203	205	200
2d Ward	177	168	176	186	167	184	175	145	166	148	173	143
3rd Ward	231	314	229	316	208	304	223	287	217	292	221	282
Cincinnati	63	39	61	39	57	39	61	35	61	37	60	37
Total	3,926	2,763	3,885	2,721	3,702	2,699	3,832	2,561	3,760	2,590	3,799	2,541

MILLS

Henderson	79	40	81	38	80	39	81	35	81	35	81	34
Benton	60	32	61	30	58	28	58	27	57	28	59	26
Ingraham	122	47	117	43	112	45	117	39	116	40	115	39
Mineola	50	33	48	32	47	32	45	32	49	29	51	29
West Oak	72	21	70	24	68	26	69	22	70	21	70	22
Folsom	15	22	15	20	12	22	11	21	11	20	13	18
St. Marys	25	15	26	13	24	14	23	15	23	14	24	13
Plattville	121	93	121	91	119	86	121	84	121	85	122	84
Glenwood—1st Ward	220	106	223	101	204	99	209	92	210	100	210	91
2d Ward	202	103	212	84	190	94	199	89	193	88	195	91
3rd Ward	176	75	174	71	170	70	171	59	163	67	168	59
4th Ward	70	39	65	40	64	40	68	37	69	36	70	35
Center	107	32	103	31	102	32	102	30	102	29	102	29
Silver Creek	76	35	79	32	75	31	83	25	83	25	82	23
Malvern—1st Ward	223	59	224	44	218	55	222	46	218	50	221	47
2d Ward	92	47	92	45	91	44	94	40	93	41	95	39
Hastings	112	48	112	47	108	48	105	51	105	48	107	45
Emerson	217	55	207	58	207	58	207	55	211	52	210	55
Deer Creek	105	37	102	39	100	37	102	36	101	36	101	36
White Cloud—1st Ward	38	22	45	17	36	19	38	16	36	17	35	17
2d Ward	66	23	70	19	77	21	65	22	68	20	69	16
Rawles	105	58	106	52	99	55	101	52	101	52	103	49
Lyons	56	27	51	27	50	25	49	24	49	25	49	23
Total	2,408	1,069	2,404	998	2,301	1,020	2,340	949	2,330	958	2,352	913

COUNTY

Secretary of Agriculture		Attorney General		Commerce Commissioner				Supt. of Pub. Instr.		Judges of the Supreme Court						Congressmen	
Linn Rep.	Murray Dem.	Rankin Rep.	Wagner Dem.	Long Rep.	Richardson Rep.	Conway Dem.	Johnson Dem.	Farker Rep.	Francis Dem.	Mants Rep.	Mulroney Rep.	Smith Rep.	Hart Dem.	Mitchell Dem.	Seger Dem.	Jensen Rep.	Alton Dem.
83	72	86	70	82	81	73	71	91	69	86	82	79	67	72	72	82	79
336	243	329	246	320	323	246	236	384	230	326	320	321	237	237	235	319	258
70	17	70	17	69	69	17	17	68	18	70	69	68	17	17	18	70	19
79	36	78	36	80	80	36	33	81	34	82	80	79	33	36	35	78	41
170	119	166	116	165	168	118	110	171	114	170	165	165	114	112	109	163	132
173	127	174	122	171	168	121	121	178	122	174	166	169	120	124	123	171	147
85	52	84	53	88	85	51	53	90	47	85	84	86	50	51	49	83	51
98	51	98	49	99	99	49	46	100	48	100	97	100	42	48	46	95	55
277	146	283	140	283	283	132	135	285	139	288	275	273	136	140	139	294	143
207	92	209	93	207	209	92	84	214	90	212	205	210	83	83	88	198	108
52	58	51	59	49	48	61	54	50	57	55	51	51	49	57	56	57	57
156	82	163	83	153	154	81	81	165	80	159	156	155	79	83	81	159	90
79	48	77	50	73	74	54	53	76	53	79	77	76	48	51	51	75	55
139	100	124	105	129	130	106	101	141	97	137	130	133	99	102	100	132	109
458	223	468	208	455	457	227	212	469	214	485	460	459	198	209	203	453	233
58	25	55	28	57	57	27	26	57	27	59	58	59	26	26	26	53	36
130	78	130	70	128	130	72	68	130	76	135	128	128	65	71	68	136	71
53	30	53	31	52	51	32	31	54	30	54	52	51	30	30	31	51	35
127	108	119	117	111	110	120	113	117	110	122	117	116	105	108	109	119	117
95	50	66	45	62	66	49	45	65	48	69	66	64	42	43	43	66	62
80	77	76	77	75	73	76	73	80	71	86	75	80	65	75	71	78	85
128	122	130	114	124	123	121	116	134	113	134	126	131	114	113	110	131	127
194	210	200	204	189	190	212	202	195	206	214	199	201	189	199	192	194	223
170	146	170	145	165	160	156	142	168	152	183	161	164	142	150	146	150	182
210	293	217	280	207	203	294	284	215	290	230	208	211	278	290	280	237	310
63	35	60	39	57	57	38	36	63	34	61	58	57	35	37	38	61	36
3,739	2,638	3,734	2,597	3,650	3,648	2,660	2,543	3,781	2,569	3,861	3,666	3,686	2,463	2,574	2,519	3,695	2,851

COUNTY

79	37	81	36	81	80	38	37	84	36	90	79	80	36	37	37	78	39
58	28	59	27	57	58	27	27	61	24	58	59	59	23	27	26	58	29
116	41	114	40	111	114	44	40	119	38	121	116	116	37	42	39	118	40
47	30	49	28	46	47	31	27	50	26	53	48	51	24	27	24	53	26
68	23	69	23	66	68	25	23	69	22	69	68	69	24	23	23	69	21
12	19	13	17	13	12	18	19	13	17	14	11	12	18	20	19	15	19
24	13	24	13	23	23	14	13	24	13	24	24	24	13	13	13	25	13
121	84	122	83	121	121	83	81	123	83	124	125	125	73	83	83	128	85
206	96	205	93	203	207	96	90	209	91	215	201	203	88	95	90	224	87
191	90	195	86	190	192	92	87	199	87	203	190	184	85	88	85	213	79
185	81	107	62	163	163	65	61	167	62	176	162	165	58	61	57	178	62
67	37	69	35	65	67	39	35	67	38	71	67	67	33	36	36	65	40
104	27	104	26	101	102	31	27	104	28	107	103	104	23	26	25	101	32
85	24	77	26	75	82	27	27	78	26	80	75	77	24	28	25	69	38
219	50	218	49	218	218	53	47	223	46	227	219	222	46	47	44	227	53
94	39	96	39	94	93	39	39	93	41	94	93	95	38	39	37	93	39
111	45	106	46	107	104	46	44	107	44	108	104	106	46	47	43	104	53
212	53	212	52	208	210	54	54	211	54	212	211	213	53	54	52	210	55
101	37	101	35	99	99	37	24	100	38	101	98	99	35	37	36	100	39
38	17	38	13	35	37	15	14	38	18	37	36	37	18	16	16	37	23
68	19	66	22	65	67	22	20	68	21	67	65	66	20	22	22	62	26
102	51	100	52	99	98	49	49	102	52	98	97	98	45	47	45	99	56
50	26	50	24	50	51	26	24	49	26	49	50	52	24	24	24	52	26
3,338	946	2,334	927	2,290	2,313	971	909	2,358	931	2,393	2,301	2,324	882	939	900	2,378	979

SEVENTH DISTRICT

MONONA

PRECINCTS	United States Senator		Governor		Lieutenant Governor		Secretary of State		Auditor of State		Treasurer of State	
	Wilson Rep.	Herring Dem.	Hickenlooper Rep.	Kraschel Dem.	Blue Rep.	Gillette Dem.	Ropes Rep.	Fagan Dem.	Akers Rep.	Shaw Dem.	Bayley Rep.	Arant Dem.
Ashton	150	137	152	125	141	127	168	103	142	123	150	119
Belvidere	90	91	87	90	70	95	96	76	81	81	81	84
Center	86	74	93	69	82	75	103	54	81	64	86	62
Cooper	101	63	101	66	85	67	104	47	89	49	91	49
Fairview	54	29	53	29	49	29	55	27	49	27	50	28
Franklin	79	64	88	54	71	68	91	50	73	57	79	54
Grant (Ticonic)	50	53	58	50	48	57	59	48	50	54	52	50
Jordan	116	91	104	104	98	102	123	79	101	95	104	92
Kennebec	164	145	154	149	142	151	167	132	149	140	160	132
Lake	65	30	66	29	57	33	72	22	63	27	67	25
Lincoln	59	63	63	54	59	54	79	42	61	45	64	49
Maple	88	83	83	85	70	82	98	69	78	80	80	74
Mapleton	358	243	378	228	316	251	368	220	327	228	333	220
Onawa—1st Ward	112	70	110	72	104	70	113	61	103	67	103	64
2d Ward	187	100	190	94	175	100	190	88	170	99	178	91
3d Ward	210	127	211	119	214	120	235	106	209	116	221	108
4th Ward	152	106	151	100	144	101	175	78	146	98	151	94
Rodney	55	54	64	44	54	49	62	41	56	47	57	44
St. Clair	193	186	201	166	174	176	214	146	182	166	178	163
Sherman	134	112	130	112	121	116	134	104	119	117	124	115
Sioux	80	38	73	40	65	43	80	34	65	40	68	36
Soldier	189	111	181	117	172	117	212	87	182	99	178	101
Spring Valley	158	198	153	202	136	200	186	161	143	180	141	177
West Fork	87	56	87	55	86	54	101	43	86	50	90	47
Willow	81	46	81	44	75	47	90	33	83	38	83	38
Total	3,098	2,370	3,112	2,297	2,817	2,394	3,375	1,951	2,887	2,187	2,969	2,116

MONTGOMERY

Coburg	30	18	29	18	27	19	27	20	27	19	28	18
Douglas	120	79	120	70	109	76	92	73	107	66	115	63
East	96	72	94	72	93	69	96	66	94	64	96	62
Elliott	176	78	172	75	167	79	170	73	164	77	171	72
Frankfort	141	32	142	34	133	28	132	25	129	28	140	19
Garfield	75	33	73	33	73	31	74	28	75	29	75	27
Grant	111	38	108	38	103	34	106	32	110	32	115	28
Lincoln	119	36	113	41	109	41	112	35	111	33	114	30
Pilot Grove	107	50	105	53	95	56	95	50	97	47	101	45
Red Oak Township	87	28	78	36	80	30	80	29	80	27	80	28
Red Oak—1st Ward	203	164	195	169	201	159	196	157	196	157	196	158
2d Ward	420	171	437	146	426	151	425	130	431	129	430	131
3rd Ward	656	157	688	133	614	157	619	127	674	124	615	140
Scott	289	113	311	89	294	92	292	88	298	81	305	73
Sherman	46	28	42	31	41	30	42	30	41	30	41	28
Villisca—1st Ward	148	73	152	73	138	77	140	76	141	74	144	73
2d Ward	132	52	137	43	133	41	131	43	132	42	130	43
3rd Ward	95	72	98	71	97	66	99	64	98	53	100	56
Washington	78	62	83	56	82	55	82	53	84	52	87	47
West	80	66	78	68	78	66	75	65	74	66	75	65
Total	3,209	1,419	3,255	1,349	3,093	1,357	3,065	1,264	3,163	1,230	3,158	1,206

PAGE

Amity	220	43	220	39	212	36	210	37	213	33	215	30
Bradyville	76	39	77	36	77	35	76	35	77	34	76	35
Buchanan	66	24	57	20	57	18	56	18	56	19	58	16
Clarinda—1st Ward, 1st Precinct	268	120	278	101	267	102	270	90	269	91	268	89
1st Ward, 2d Precinct	360	78	376	58	370	59	371	56	373	50	373	48
2d Ward, 1st Precinct	140	81	143	76	137	70	142	65	143	63	126	63
2d Ward, 2d Precinct	317	83	339	66	331	68	330	62	332	60	332	61
Colfax	123	75	129	69	119	73	117	62	117	65	123	60
Douglas	110	34	114	33	107	30	114	20	113	21	116	17
East River	92	37	96	32	88	35	90	32	91	28	92	28
Fremont	149	17	142	20	147	17	151	14	149	13	150	11
Grant	125	54	126	51	123	50	118	47	124	46	125	44
Harlan	58	17	65	12	58	14	57	12	60	10	61	8
Lincoln	193	77	193	73	185	65	185	58	188	60	191	51

COUNTY

Secretary of Agriculture		Attorney General		Commerce Commissioner				Supt. of Pub. Instr.		Judges of the Supreme Court						Congressmen	
Linn Rep.	Murray Dem.	Rankin Rep.	Wagner Dem.	Long Rep.	Richardson Rep.	Conway Dem.	Johnson Dem.	Parker Rep.	Francis Dem.	Mantz Rep.	Mulroney Rep.	Smith Rep.	Hart Dem.	Mitchell Dem.	Sager Dem.	Jensen Rep.	Alton Dem.
146	121	142	122	140	140	120	120	158	115	139	138	139	125	123	120	137	133
81	86	80	86	78	78	84	83	81	86	78	77	77	86	87	86	77	93
87	65	78	65	75	78	66	66	81	69	73	74	75	68	67	65	74	70
90	58	88	51	85	94	52	49	94	53	80	86	82	53	54	52	89	57
54	27	51	25	48	36	27	28	50	29	51	50	49	27	23	30	50	31
72	66	74	58	72	70	59	57	82	54	73	70	75	60	59	59	70	71
50	55	51	53	48	48	52	51	52	51	45	47	45	53	51	51	45	57
95	104	103	94	96	99	100	97	104	94	99	100	98	97	95	97	100	103
151	136	157	131	143	150	136	133	154	133	145	145	143	138	138	136	144	147
62	29	65	26	65	64	24	25	62	26	61	59	60	27	27	28	64	24
58	55	63	50	59	61	53	51	64	49	61	65	64	50	48	46	59	60
73	87	79	80	74	78	83	80	74	88	71	73	76	82	82	78	75	87
324	237	325	233	317	320	225	220	341	225	324	323	328	217	229	211	343	217
98	86	103	66	102	98	67	64	103	63	100	100	98	65	65	66	105	64
168	100	174	96	172	133	96	80	171	95	165	165	163	98	94	98	169	95
209	119	210	116	208	208	116	115	212	118	205	208	203	121	119	120	212	113
144	102	148	97	145	141	101	96	143	103	140	137	143	99	106	101	141	105
52	51	63	51	53	52	46	47	60	44	50	53	51	54	50	49	50	53
171	172	180	164	167	172	163	154	184	156	180	171	173	159	163	160	173	170
122	112	126	110	123	119	113	108	129	103	122	120	118	109	110	109	116	121
63	42	70	34	61	66	41	35	67	37	68	67	65	38	35	37	55	57
181	107	179	100	175	173	102	102	186	93	174	172	172	104	100	101	166	115
137	189	138	185	142	135	176	183	153	139	139	139	139	183	184	181	141	179
85	53	85	46	83	81	51	50	86	49	82	81	84	50	49	47	84	50
82	43	82	40	82	79	40	40	79	41	82	80	82	40	42	39	73	49
2,853	2,282	2,904	2,182	2,813	2,771	2,195	2,264	2,970	2,155	2,807	2,800	2,802	2,203	2,205	2,165	2,857	2,344

COUNTY

27	18	27	19	29	28	17	16	29	18	29	29	28	16	18	17	28	17
112	64	115	62	108	105	67	64	115	61	116	103	106	66	70	62	107	78
103	61	99	62	95	96	62	62	107	60	101	100	99	58	58	58	86	73
167	77	172	70	169	168	73	71	171	68	178	166	169	64	71	71	167	79
137	27	131	25	129	125	26	29	130	27	137	127	128	22	24	22	129	36
76	29	76	25	73	72	28	29	73	29	79	73	73	25	27	26	70	37
109	32	108	33	114	104	30	31	102	31	110	101	102	31	33	32	96	46
115	33	118	29	112	112	36	33	119	28	120	113	113	29	34	34	110	40
101	48	101	43	96	93	49	47	95	51	112	98	101	39	45	42	102	55
81	27	81	23	78	77	26	25	81	26	85	78	77	23	26	25	81	30
201	156	198	165	192	193	162	159	195	156	203	191	193	159	162	158	206	158
426	133	432	127	418	416	135	129	427	128	447	418	421	124	131	125	428	136
614	118	620	140	659	646	138	127	674	124	688	638	640	116	135	122	656	146
299	85	294	82	286	294	86	82	301	77	312	291	295	77	86	81	295	94
39	33	40	29	39	40	29	29	40	31	43	40	40	28	29	29	37	35
139	79	148	70	138	138	77	70	139	76	149	141	142	69	72	69	144	69
133	41	127	41	123	124	41	45	129	47	133	123	123	44	47	44	120	56
99	58	100	56	96	94	60	57	96	57	99	97	99	56	56	55	109	54
91	43	84	51	81	81	42	41	87	47	87	83	83	43	44	43	85	51
75	65	76	64	74	75	66	64	85	58	80	77	78	60	63	61	79	64
3,143	1,227	3,147	1,206	3,109	3,081	1,252	1,210	3,195	1,200	3,308	3,087	3,110	1,149	1,231	1,176	3,134	1,354

COUNTY

211	37	213	32	210	212	32	32	219	35	213	207	209	32	34	32	222	42
76	35	75	36	74	75	36	34	75	34	78	76	77	33	34	33	77	34
58	17	57	17	57	57	17	17	58	18	59	55	56	16	17	17	50	21
264	86	264	91	271	268	92	91	278	89	280	265	264	87	90	91	278	98
371	51	375	48	366	371	57	50	375	53	374	371	369	48	51	47	373	45
141	66	139	67	137	140	66	62	143	66	140	136	135	65	65	65	137	63
332	61	329	61	329	325	63	60	333	60	337	326	327	56	62	62	325	71
118	67	122	61	117	118	62	59	128	64	125	125	119	58	62	60	133	63
112	25	108	21	106	105	23	19	116	22	114	107	109	18	20	20	115	26
93	31	90	31	90	89	31	30	92	32	93	89	91	29	31	29	97	30
148	16	150	9	147	141	14	14	146	16	147	148	146	13	12	13	153	19
120	50	120	46	119	121	47	42	128	45	121	118	116	48	47	47	119	57
80	9	60	8	54	55	11	10	62	9	58	56	57	8	9	8	58	13
186	61	190	54	177	181	61	55	195	57	190	183	183	56	59	49	185	56

SEVENTH DISTRICT

PRECINCTS	United States Senator		Governor		Lieutenant Governor		Secretary of State		Auditor of State		Treasurer of State	
	Wilson Rep.	Herring Dem.	Hickentoper Rep.	Kraschel Dem.	Blue Rep.	Gillette Dem.	Ropes Rep.	Fagan Dem.	Akers Rep.	Shaw Dem.	Bagley Rep.	Arant Dem.
Morton	69	45	69	42	63	36	95	31	67	29	68	28
Nebraska	45	28	46	27	45	25	45	23	40	22	45	21
Nodaway	175	49	156	65	164	47	162	48	171	44	171	41
Pierce	279	75	270	81	259	75	260	72	262	58	263	68
Shambaugh	76	30	75	29	77	28	78	24	75	27	77	26
Shenandoah—1st Ward	232	121	221	123	214	116	215	106	218	105	217	104
2d Ward	496	204	516	201	491	183	493	174	498	168	500	163
3rd Ward	451	300	458	176	436	175	434	165	440	160	445	151
Tarkio	135	32	132	28	123	31	131	23	128	23	132	21
Valley	116	60	114	61	110	64	113	54	114	56	122	46
Washington	104	40	102	42	103	38	107	32	105	31	102	34
Yorktown	81	24	77	25	71	30	79	20	78	22	81	19
Total	4,546	1,657	4,597	1,585	4,434	1,520	4,469	1,381	4,507	1,348	4,529	1,283

POTTAWATTAMIE

Council Bluffs—1st Ward, 1st Precinct	285	115	295	105	275	110	283	108	281	102	290	94
1st Ward, 2d Precinct	426	199	420	197	411	199	420	184	416	184	425	178
1st Ward, 3rd Precinct	495	226	500	214	477	226	493	200	493	200	494	197
1st Ward, 4th Precinct	210	69	219	60	208	65	210	60	207	60	209	67
2d Ward, 1st Precinct	272	80	260	83	248	87	253	74	252	72	253	72
2d Ward, 2d Precinct	425	182	416	188	401	178	412	159	405	168	408	161
2d Ward, 3rd Precinct	115	125	117	116	111	114	117	108	114	110	112	111
3rd Ward, 1st Precinct	289	87	292	86	284	87	282	86	285	82	288	80
3rd Ward, 2d Precinct	315	164	327	158	316	160	314	160	312	161	319	153
3rd Ward, 3rd Precinct	233	207	238	198	214	200	225	186	224	179	229	177
4th Ward, 1st Precinct	328	284	325	291	318	279	314	275	314	277	321	271
4th Ward, 2d Precinct	120	194	120	199	115	191	120	181	124	181	123	180
5th Ward, 1st Precinct	189	209	178	218	167	213	178	203	178	200	179	201
5th Ward, 2d Precinct	208	174	200	181	196	179	198	174	195	171	194	171
5th Ward, 3rd Precinct	320	288	320	275	309	289	312	256	308	259	311	255
5th Ward, 4th Precinct	164	121	155	120	146	125	149	118	149	118	147	119
6th Ward, 1st Precinct	155	287	155	273	147	266	152	255	147	258	151	258
6th Ward, 2d Precinct	462	330	480	318	449	325	468	295	463	299	468	293
6th Ward, 3rd Precinct	410	265	407	267	392	264	400	246	400	241	405	239
Belknap	344	82	345	79	334	81	331	77	335	75	335	74
Boomer	108	45	109	46	100	50	101	44	104	45	102	46
Carson	183	62	189	50	181	55	185	49	187	48	185	51
Carter Lake	97	41	90	38	85	40	86	38	86	35	87	36
Center	47	24	48	25	49	23	50	20	52	20	52	19
Crescent	81	54	81	53	76	52	78	50	79	50	79	49
Garner	137	69	140	60	132	68	141	57	141	57	141	57
Grove	68	29	74	23	73	19	76	17	77	15	77	16
Hardin	62	28	64	27	48	38	55	25	58	25	60	24
Hardin—McClelland	59	42	64	37	59	40	61	36	58	37	65	34
Hazel Dell	111	42	112	37	112	34	109	30	111	30	114	30
James	73	26	76	23	70	28	77	21	77	21	78	21
Kane—East	49	24	50	26	48	27	48	27	48	27	49	25
Keg Creek	56	24	61	17	49	25	53	17	53	20	56	15
Knox	348	213	359	209	335	219	348	197	354	192	351	188
Lake	57	31	57	34	52	34	55	29	55	29	54	32
Layton	293	163	291	167	287	163	300	143	292	148	294	146
Lewis	142	65	144	60	133	68	137	61	137	60	143	58
Lewis—Manawa	65	79	69	77	62	80	65	72	65	71	64	74
Lincoln	80	51	86	43	76	50	82	38	85	37	86	35
Macedonia	138	57	145	44	143	51	149	42	150	41	145	46
Minden	197	59	197	49	178	64	183	51	184	50	180	62
Neola	169	166	165	166	148	170	154	161	149	166	156	156
Norwalk	110	73	107	75	95	78	100	67	102	67	104	64
Pleasant	54	38	56	42	40	45	48	35	49	33	52	32
Rockford—Honey Creek	45	18	40	21	43	20	43	19	44	18	43	18
Rockford—Loveland	49	43	51	42	52	41	53	39	52	40	52	40
Silver Creek	44	30	47	29	41	30	43	27	44	25	44	23
Treynor	51	13	52	11	45	13	45	12	46	12	46	11
Valley	141	81	146	78	140	80	145	71	147	70	146	69
Washington	70	22	65	23	64	26	66	22	65	23	66	24
Waveland	77	39	72	45	72	38	74	35	74	34	75	34
Wright	73	18	77	14	72	17	74	13	73	14	73	13
York	75	36	77	35	76	34	79	30	77	32	80	30
Total	9,174	5,493	9,230	5,356	8,757	5,436	8,994	5,000	8,975	4,989	9,580	4,908

COUNTY—Continued

Secretary of Agriculture		Attorney General		Commerces Commissioner				Supt. of Pub. Instr.		Judges of the Supreme Court						Congressmen	
Linn Rep.	Murray Dem.	Rankin Rep.	Wagner Dem.	Long Rep.	Richardson Rep.	Conway Dem.	Johnson Dem.	Farber Rep.	Francis Dem.	Manta Rep.	Mulroney Rep.	Smith Rep.	Hart Dem.	Mitchell Dem.	Sager Dem.	Jensen Rep.	Alton Dem.
67	31	67	27	61	64	33	30	70	31	69	62	65	26	32	27	70	35
45	22	46	22	45	44	23	23	45	24	44	45	44	23	24	22	48	22
170	42	157	47	165	165	42	38	170	43	172	166	168	40	40	40	169	47
257	73	259	70	255	255	69	69	269	71	265	258	261	65	72	68	272	77
74	28	74	27	77	78	28	25	83	25	78	76	75	23	26	24	83	26
224	104	216	107	208	211	115	102	221	104	214	211	209	103	105	105	210	111
505	183	497	167	476	474	195	173	502	170	497	481	479	165	187	168	479	208
446	160	438	150	430	435	155	145	462	152	453	430	433	136	150	142	425	170
125	28	124	24	123	122	27	22	126	29	126	127	126	26	25	20	139	24
118	50	114	50	115	114	52	48	113	55	123	113	114	46	49	46	122	50
104	34	102	33	100	101	37	36	105	34	104	102	103	34	35	33	104	37
78	21	78	22	77	79	24	19	78	22	82	79	79	18	22	20	83	19
4,503	1,368	4,464	1,328	4,386	4,403	1,412	1,305	4,582	1,360	4,556	4,411	4,414	1,270	1,360	1,288	4,541	1,464

COUNTY

277	110	285	97	274	278	117	102	281	99	279	283	279	102	104	96	300	95
419	189	421	186	408	412	193	187	418	184	419	412	417	181	191	185	429	175
488	207	488	205	480	485	218	200	492	196	503	484	508	202	209	195	495	207
205	61	207	59	202	202	63	62	207	55	211	204	206	54	62	56	215	58
256	74	252	71	251	250	87	85	251	71	260	248	251	69	79	67	266	72
409	167	404	162	400	402	160	154	402	167	416	402	407	156	171	161	427	167
113	109	112	112	113	114	191	181	113	110	117	115	116	109	113	108	118	109
283	85	285	83	280	276	87	85	279	87	288	283	282	79	81	81	289	82
312	160	319	151	311	310	160	154	326	151	323	308	312	152	157	151	318	159
219	190	229	178	221	226	191	181	231	178	237	222	231	176	186	173	245	174
317	273	323	270	308	315	280	273	319	273	323	311	311	266	281	273	334	261
123	179	128	181	123	120	180	182	125	177	128	124	128	176	180	173	129	180
177	201	179	200	177	173	200	202	179	198	178	170	172	199	204	199	189	195
196	171	197	169	192	192	174	166	200	167	200	192	199	166	170	164	211	165
310	257	313	256	312	311	264	259	313	250	319	314	310	261	256	256	331	248
152	120	149	120	150	150	120	120	151	119	149	148	150	120	119	119	158	118
153	258	161	256	152	148	256	253	149	255	151	147	154	257	263	253	165	256
458	304	468	291	456	456	305	298	460	295	473	447	459	292	309	294	488	287
399	243	407	235	404	402	241	242	406	239	412	403	409	245	252	239	431	240
337	77	340	73	334	333	76	71	338	77	340	330	330	73	77	77	336	88
104	48	102	49	100	100	50	48	101	46	106	101	104	45	48	45	102	53
186	49	185	52	185	183	53	49	185	52	187	183	186	50	52	49	192	50
85	35	91	35	85	85	36	35	85	36	84	83	85	37	38	36	96	34
83	20	82	20	49	52	22	20	54	18	53	52	53	19	18	42	30	
83	46	81	46	78	77	50	49	82	48	79	77	78	48	50	48	81	49
144	58	139	62	138	138	60	59	142	55	141	133	140	57	59	55	137	64
75	18	76	17	74	75	19	19	76	18	77	74	78	14	13	13	72	23
59	27	58	23	52	55	32	24	62	21	69	54	56	22	29	25	60	27
59	39	57	39	57	61	43	35	67	33	62	59	56	34	39	38	63	34
111	30	112	27	111	111	28	29	112	31	110	111	112	28	29	29	118	29
78	21	79	21	77	76	21	21	78	20	78	78	77	20	21	21	71	27
46	26	49	25	48	47	26	27	49	26	50	47	47	26	27	26	50	25
52	20	49	22	49	51	24	20	55	19	52	47	53	21	24	19	54	19
357	192	355	186	335	343	216	197	345	201	369	343	349	184	196	188	352	202
86	30	86	30	54	55	31	29	55	31	54	53	54	31	30	30	59	29
302	145	288	152	287	289	158	153	293	152	294	284	290	147	152	151	291	159
140	61	139	58	138	139	59	58	140	58	139	134	140	58	61	57	146	58
73	71	67	72	64	66	74	73	67	68	70	62	64	69	76	73	75	67
86	36	84	35	78	79	42	37	87	37	83	79	81	37	36	37	90	38
146	45	150	41	146	146	46	44	148	43	147	145	147	44	45	44	137	56
167	54	182	54	172	180	56	53	181	53	180	179	182	51	54	49	191	51
155	159	153	159	149	148	167	160	149	165	153	147	151	164	166	161	168	158
101	70	103	66	99	100	67	67	110	62	109	97	104	63	73	65	108	71
81	27	47	33	45	44	34	33	57	29	51	41	43	35	35	33	55	38
42	18	44	17	41	41	19	19	43	18	39	39	41	20	20	21	40	21
52	40	52	40	51	52	42	40	53	39	52	51	52	40	42	39	50	42
50	23	48	23	43	43	28	24	45	26	43	45	45	25	25	25	47	27
48	13	43	14	45	44	12	11	45	13	44	45	42	12	12	13	48	11
148	67	148	69	142	145	72	71	150	66	150	145	146	68	72	71	146	72
66	22	65	23	64	65	23	22	66	22	65	64	64	23	22	22	64	24
77	33	75	32	71	72	34	35	74	34	78	75	74	32	33	31	74	39
73	13	76	13	72	75	14	13	73	13	73	74	76	14	14	13	73	17
83	28	78	34	76	80	33	31	79	29	83	79	81	31	31	31	76	33
9,042	5,019	9,032	4,946	8,824	8,872	5,167	4,933	9,048	4,930	9,140	8,827	8,884	4,903	5,112	4,892	9,302	5,016

SEVENTH DISTRICT

SHELBY

PRECINCTS	United States Senator		Governor		Lieutenant Governor		Secretary of State		Auditor of State		Treasurer of State	
	Wilson Rep.	Herring Dem.	Eickenlooper Rep.	Kraschel Dem.	Blue Rep.	Gillette Dem.	Ropes Rep.	Fagan Dem.	Akers Rep.	Shaw Dem.	Bagley Rep.	Arant Dem.
Jefferson	126	62	129	59	120	67	123	62	124	62	128	57
Botna	39	13	43	11	30	16	33	15	35	10	38	10
Greeley	98	66	96	70	93	66	96	66	96	67	98	65
Union	126	201	127	205	110	214	136	184	111	205	116	201
Grove	61	48	66	47	57	51	57	48	56	49	57	48
Washington	81	143	63	172	51	161	61	144	58	143	65	141
Westphalia No. 1	51	133	49	148	41	143	51	135	46	139	46	139
Westphalia No. 2	86	103	59	144	40	149	50	125	45	128	52	120
Douglas	115	80	114	92	117	79	122	68	124	64	125	66
Polk	82	83	92	79	79	81	91	63	87	67	94	59
Jackson	102	110	97	122	95	120	99	109	104	105	104	104
Center	126	42	116	55	122	42	128	37	128	36	130	36
Harlan—1st Ward	122	110	109	146	113	126	125	109	124	106	123	108
2d Ward	109	133	109	135	109	136	109	136	109	137	101	208
3rd Ward	282	205	233	265	252	225	269	207	263	212	271	202
4th Ward	196	132	171	178	181	152	194	136	193	134	201	129
Lincoln	125	62	113	86	102	87	112	76	109	78	115	75
Cass	114	91	115	97	104	99	109	91	105	95	111	91
Shelby	142	99	158	88	133	98	141	89	143	88	155	78
Tennant	44	39	43	41	36	46	37	43	37	44	42	39
Fairview	86	39	75	55	75	48	79	41	78	42	81	41
Monroe	130	46	125	52	121	52	122	46	127	39	133	37
Clay	33	31	32	32	30	30	35	25	34	26	38	22
Elk Horn	163	151	167	148	165	141	160	142	161	138	167	134
Total	2,646	2,222	2,501	2,527	2,376	2,429	2,539	2,197	2,497	2,214	2,591	2,210

TAYLOR

Athelstan	76	26	73	28	73	23	71	23	72	22	71	23
Bedford—1st Ward	192	82	208	73	200	70	191	69	194	66	192	66
2d Ward	205	89	212	80	205	66	202	66	206	69	210	58
3rd Ward	132	98	147	86	143	82	143	75	138	81	136	80
Benton	87	50	89	49	86	42	86	44	89	41	88	40
Blockton	167	107	208	69	175	81	175	79	170	86	173	78
Clayton	61	41	63	36	57	44	58	41	60	34	59	36
Clearfield	227	88	248	66	225	75	217	78	238	63	231	63
Conway	111	73	116	67	117	61	109	65	109	64	110	61
Gay	59	37	67	31	63	33	56	35	59	32	59	32
Grant	36	29	38	26	33	24	31	23	34	21	37	18
Grove	98	35	102	33	97	31	97	28	99	26	98	27
Holt	117	52	114	54	107	55	112	45	113	45	114	43
Jackson	53	47	58	41	53	41	56	35	55	37	58	33
Mason	88	63	94	53	88	52	89	50	90	51	89	48
New Market	212	117	216	109	209	100	214	97	210	90	211	99
North Dallas	54	27	54	23	47	29	48	24	50	24	51	21
Nodaway	57	35	59	34	56	28	53	28	55	28	58	23
Platte	430	139	441	122	425	128	427	123	423	116	423	115
Polk	72	82	81	72	73	73	70	72	72	71	73	68
Ross	87	48	86	49	85	44	86	40	82	43	85	38
Sharpsburg	90	49	99	38	92	41	95	35	95	34	95	34
Washington	253	144	256	129	230	127	224	122	232	114	228	111
Total	2,964	1,557	3,129	1,368	2,939	3,150	2,910	1,297	2,945	1,258	2,949	1,215

COUNTY

Secretary of Agriculture		Attorney General		Commerce Commissioner				Supt. of Pub. Instr.		Judges of the Supreme Court						Congressmen	
Linn Rep.	Murray Dem.	Rankin Rep.	Wagner Dem.	Long Rep.	Richardson Rep.	Conway Dem.	Johnson Dem.	Parker Rep.	Francis Dem.	Mantz Rep.	Mulroney Rep.	Smith Rep.	Hart Dem.	Mitchell Dem.	Sager Dem.	Jensen Rep.	Alton Dem.
126	63	125	62	122	124	65	63	127	61	129	122	123	58	65	63	131	58
37	11	38	12	35	36	8	11	37	10	40	36	38	6	10	6	38	11
98	65	97	66	96	95	65	65	100	64	96	94	95	65	65	65	94	71
114	205	112	207	114	114	202	201	118	199	114	112	114	200	205	202	122	198
55	51	56	49	53	58	51	46	57	51	57	54	57	48	50	46	54	54
52	153	51	151	50	56	154	143	59	141	63	52	63	136	150	134	74	137
46	140	54	137	41	45	147	140	47	137	50	43	42	142	151	148	46	140
46	129	50	131	42	45	133	124	62	112	60	43	48	110	124	116	78	106
131	62	127	63	122	123	70	67	132	62	132	125	124	61	64	66	120	78
99	58	91	61	89	88	63	67	97	56	113	95	95	48	59	56	89	75
108	104	103	104	100	101	106	106	108	100	120	102	100	92	105	105	110	110
133	32	132	34	131	132	32	32	137	30	133	132	131	31	31	32	131	35
123	111	123	112	115	116	115	113	130	106	133	117	119	100	110	107	137	102
100	215	97	221	151	185	206	180	182	177	230	202	238	146	170	135	122	253
278	197	268	203	255	262	215	206	275	200	302	254	260	181	214	205	293	202
210	126	202	132	191	194	142	132	209	123	221	191	200	114	142	129	214	129
124	67	110	76	109	104	78	78	119	67	119	108	105	67	74	76	129	64
111	92	107	97	107	106	98	93	118	86	113	106	111	83	92	86	129	77
190	49	148	86	137	143	98	90	147	88	159	138	141	77	94	83	155	82
50	32	38	42	39	39	41	44	44	37	44	37	44	36	41	35	43	38
85	36	78	43	78	78	41	43	82	41	81	77	83	37	42	38	91	35
130	40	123	43	124	122	40	43	129	46	131	127	128	39	39	38	132	43
37	24	36	23	35	33	27	25	37	23	39	33	33	24	23	22	36	22
160	141	170	131	159	162	141	133	167	136	180	159	163	125	139	133	169	137
2,643	2,203	2,536	2,286	2,495	2,561	2,341	2,246	2,720	2,152	2,859	2,559	2,655	2,026	2,259	2,126	2,727	2,257

COUNTY

74	23	73	22	71	72	22	22	74	23	72	74	72	22	21	22	74	24
191	68	192	65	185	183	72	69	194	69	186	182	182	64	68	64	191	75
210	60	204	63	201	201	62	59	215	64	203	203	197	61	58	59	198	80
137	82	135	83	132	131	82	79	141	75	132	128	129	77	80	74	137	76
88	39	87	38	81	83	44	41	88	42	82	80	80	40	40	40	82	46
174	78	172	80	168	167	81	73	180	79	171	167	169	78	77	75	181	81
56	34	58	37	55	54	39	36	58	37	57	56	56	37	37	31	61	37
221	76	225	66	223	221	67	63	237	70	221	217	219	67	65	65	231	77
110	65	112	63	106	107	64	62	113	62	107	109	108	63	61	61	114	62
59	34	59	31	58	58	32	31	64	30	55	56	55	33	31	31	64	28
35	21	33	19	35	34	21	19	35	22	34	35	34	20	19	20	42	21
97	30	97	28	94	93	29	28	97	28	97	95	98	25	26	25	102	25
110	49	110	49	106	107	50	46	111	49	110	108	106	40	40	43	118	40
55	34	55	33	53	54	36	34	57	35	52	50	52	35	35	34	57	38
90	53	92	49	83	85	49	48	88	50	81	80	81	51	50	49	87	55
214	95	214	96	203	202	100	98	212	93	203	202	203	98	94	96	217	93
47	26	48	23	48	46	22	22	54	21	50	48	48	20	20	21	53	22
53	27	54	25	50	51	28	27	55	30	54	54	54	23	22	24	61	24
413	120	422	112	420	415	118	114	424	119	413	413	414	119	115	113	452	106
72	71	72	68	71	69	66	65	73	72	69	70	70	66	66	65	66	78
82	44	82	41	81	81	39	38	87	38	79	81	79	41	39	40	89	40
93	37	96	32	90	89	35	32	98	34	92	88	89	33	33	33	99	37
225	124	228	111	222	211	113	113	234	116	215	210	215	112	111	111	244	109
3,908	1,290	2,920	1,234	2,836	2,814	1,271	1,218	2,989	1,258	2,835	2,806	2,810	1,226	1,213	1,196	3,019	1,274



EIGHTH DISTRICT

BUENA VISTA

PRECINCTS	United States Senator		Governor		Lieutenant Governor		Secretary of State		Auditor of State		Treasurer of State	
	Wilson Rep.	Herring Dem.	Hickenlooper Rep.	Kruschel Dem.	Blue Rep.	Gillette Dem.	Ropes Rep.	Fagan Dem.	Akers Rep.	Shaw Dem.	Bagley Rep.	Arant Dem.
Alta.....	216	149	251	99	219	109	209	100	219	96	233	83
Brouke.....	39	31	38	30	32	30	34	27	32	30	33	25
Coon.....	76	46	84	36	64	47	65	36	65	39	76	29
Elk.....	46	29	51	23	39	29	39	19	43	22	43	15
Fairfield.....	239	136	268	105	236	118	245	94	243	103	266	77
Grant.....	54	50	57	43	51	53	57	39	56	43	59	37
Hayes.....	71	43	78	32	61	42	71	32	64	39	73	28
Lee.....	75	63	88	49	82	51	78	45	80	43	83	38
Lincoln.....	39	38	45	27	35	36	41	28	34	35	41	25
Linn Grove.....	122	64	125	51	111	57	110	52	108	50	113	44
Maple Valley.....	64	32	65	29	54	31	59	23	57	23	56	23
Newell.....	175	233	216	192	180	206	181	181	168	196	185	174
Nokomis.....	69	44	68	43	57	45	53	43	55	39	54	38
Poland.....	178	88	189	79	171	91	173	65	175	61	182	56
Providence.....	61	110	74	93	56	101	57	87	55	92	67	76
Rembrandt.....	54	77	75	59	54	63	58	45	57	52	61	47
Scott.....	63	44	69	36	42	41	49	34	47	35	51	29
Sioux Rapids.....	214	95	229	82	212	93	216	82	213	84	218	79
Storm Lake—1st Ward.....	131	141	148	119	132	120	127	112	130	111	136	107
2d Ward.....	291	190	339	137	302	149	318	144	320	138	326	124
3rd Ward.....	264	120	286	100	279	102	281	93	276	97	281	86
4th Ward.....	264	184	318	142	292	151	285	152	288	151	291	140
Storm Lake Township.....	42	22	45	18	42	19	42	14	42	17	43	11
Truesdale.....	53	30	58	22	50	29	49	22	50	24	54	19
Washington.....	32	29	37	25	30	29	29	26	32	26	32	22
<b>Total.....</b>	<b>2,932</b>	<b>2,055</b>	<b>3,304</b>	<b>1,676</b>	<b>2,883</b>	<b>1,845</b>	<b>2,926</b>	<b>1,595</b>	<b>2,909</b>	<b>1,645</b>	<b>3,056</b>	<b>1,432</b>

CHEROKEE

Afton.....	77	41	64	31	72	30	66	32	69	31	70	24
Amherst.....	112	19	105	20	99	21	97	23	97	18	99	16
Cedar.....	103	63	116	46	98	52	100	45	100	44	108	39
Cherokee Township.....	59	50	61	46	52	46	49	50	51	43	55	39
Cherokee—1st Ward.....	478	358	513	313	442	350	416	360	427	308	439	279
2d Ward.....	225	128	239	102	216	99	219	86	202	101	215	83
3rd Ward.....	444	193	446	177	412	174	413	168	399	162	425	153
Diamond.....	66	37	62	35	52	37	43	34	53	27	54	21
Grand Meadow.....	103	42	107	33	92	36	89	29	87	28	90	26
Liberty.....	78	23	72	27	71	24	74	20	72	21	75	17
Marcus.....	318	166	326	152	294	167	288	160	299	145	305	133
Phot.....	76	47	74	49	65	44	65	45	67	46	73	36
Pitcher.....	220	88	223	70	206	81	200	76	210	66	221	52
Rock.....	63	54	70	44	61	46	58	39	59	34	59	31
Sheridan—Cleghorn.....	107	31	112	23	106	22	104	17	98	21	97	21
Sheridan—Meriden.....	64	59	67	56	58	56	63	46	60	49	62	44
Silver.....	56	40	54	41	47	42	50	29	53	30	52	23
Spring.....	44	20	44	20	44	18	43	19	44	18	44	17
Tilden.....	74	28	74	27	66	25	67	17	62	18	69	14
Willow—Quimby.....	126	55	126	47	119	46	109	51	110	47	116	42
Willow—Washta.....	72	88	82	82	65	81	64	77	64	75	54	71
<b>Total.....</b>	<b>2,965</b>	<b>1,630</b>	<b>3,062</b>	<b>1,443</b>	<b>2,737</b>	<b>1,497</b>	<b>2,677</b>	<b>1,423</b>	<b>2,683</b>	<b>1,332</b>	<b>2,780</b>	<b>1,180</b>

CLAY

Clay.....	107	99	113	88	86	101	84	96	92	85	102	81
Douglas.....	46	43	61	27	41	42	43	29	46	30	49	23
Freeman.....	100	105	112	84	65	95	69	54	73	61	81	47
Garfield.....	101	58	116	47	89	66	90	51	90	48	97	46
Greenville.....	64	55	66	49	44	60	54	40	51	43	54	40
Gillett Grove.....	59	43	53	40	46	43	48	24	50	21	52	17
Herdland.....	30	49	33	46	27	50	30	41	30	40	29	38
Lake.....	60	40	65	34	39	58	49	30	50	26	56	25
Lincoln.....	74	73	94	48	51	84	64	54	67	50	78	42
Logan.....	55	67	70	48	47	64	50	41	56	36	60	32
Lone Tree.....	143	89	136	85	101	108	117	73	115	71	124	65
Meadow.....	75	84	87	69	54	100	72	65	69	63	78	54
Peterson.....	169	88	174	73	147	91	158	68	154	73	159	67
Riverton.....	55	76	79	51	45	85	62	52	66	47	75	43

COUNTY

Secretary of Agriculture		Attorney General		Commerce Commissioner				Supt. of Pub. Instr.		Judges of the Supreme Court						Congressmen	
Linn Rep.	Murray Dem.	Ravkin Rep.	Wagner Dem.	Long Rep.	Richardson Rep.	Conway Dem.	Johnson Dem.	Parker Rep.	Francis Dem.	Mantz Rep.	Muroney Rep.	Smith Rep.	Hart Dem.	Mitchell Dem.	Sager Dem.	Hoeven Rep.	Mahoney Dem.
206	99	210	89	210	211	89	89	238	85	210	210	205	90	91	91	220	87
33	27	34	24	33	31	24	24	35	24	30	30	31	26	22	21	34	25
68	35	69	34	69	67	33	31	71	30	68	60	66	31	32	29	79	31
41	21	45	18	41	41	17	17	47	16	40	41	42	18	18	14	47	21
255	92	255	82	248	242	82	84	264	82	232	236	237	92	90	81	271	79
55	39	55	40	55	51	37	36	54	40	51	53	52	39	38	39	55	44
69	35	70	29	68	69	28	27	76	26	68	64	63	30	30	29	75	31
80	45	85	39	84	85	35	38	89	37	83	79	80	37	37	37	84	44
42	29	40	26	36	33	30	27	38	29	38	32	34	27	27	27	44	27
108	51	109	46	105	108	50	46	116	48	106	105	102	49	45	46	124	44
58	22	60	23	62	55	22	22	61	23	76	60	54	23	24	23	59	26
180	189	174	179	181	174	175	170	193	173	168	170	169	176	168	171	184	194
55	40	57	35	56	53	36	34	59	40	52	51	51	33	36	33	63	31
176	71	180	55	174	176	66	49	187	55	172	172	168	60	54	68	186	57
61	90	59	77	58	54	80	78	69	52	62	49	51	85	82	80	65	86
56	56	62	42	53	51	52	48	66	47	51	53	50	45	50	46	78	46
49	34	51	28	43	44	33	30	59	31	44	45	46	34	32	32	59	31
214	87	216	84	206	217	88	80	219	80	214	214	213	81	81	80	214	90
129	110	129	109	128	128	113	105	133	107	128	130	129	108	106	105	138	118
320	137	320	131	303	308	139	128	312	132	303	298	292	127	136	130	314	138
274	93	278	91	273	269	95	92	285	86	276	272	269	88	93	92	279	98
288	146	283	147	283	289	143	136	310	141	291	294	277	143	145	142	282	158
41	12	43	12	42	41	14	13	43	14	42	40	44	12	11	10	42	16
52	24	48	25	48	48	24	23	56	19	47	48	46	22	20	21	52	27
30	26	31	24	32	34	23	23	37	21	30	29	30	26	26	24	34	26
2,940	1,610	2,962	1,486	2,896	2,877	1,528	1,448	3,117	1,468	2,871	2,835	2,802	1,501	1,404	1,471	3,082	1,573

COUNTY

70	80	68	24	64	64	22	20	71	23	59	57	58	24	24	24	69	29
102	19	97	19	95	96	17	15	102	17	100	94	95	15	18	17	97	23
101	48	102	39	92	95	44	40	109	41	94	94	91	40	41	44	96	45
59	39	55	38	50	52	43	36	48	45	47	47	46	37	38	38	60	43
403	321	432	289	410	407	301	276	445	285	399	425	398	299	307	290	373	234
207	93	209	86	205	202	84	79	214	81	203	202	200	89	90	82	185	130
403	161	408	155	392	394	167	152	424	157	386	392	381	163	174	163	358	142
48	33	51	24	44	45	26	26	51	29	49	48	49	28	29	27	56	31
95	31	91	23	88	84	25	25	89	22	79	80	83	30	29	27	88	26
71	22	70	21	71	70	20	20	73	18	72	68	69	19	22	20	67	24
282	157	301	134	294	293	179	138	298	151	285	289	292	146	147	139	267	163
69	44	68	41	59	65	44	40	69	38	59	60	60	43	49	37	59	36
199	74	202	64	192	196	61	55	209	62	192	191	189	60	61	57	178	54
60	41	52	30	49	51	37	37	68	36	51	53	51	44	39	42	60	40
91	27	98	21	95	96	21	20	96	26	94	91	90	22	24	22	99	31
59	52	61	47	59	59	49	47	62	46	56	58	58	51	49	46	56	43
50	29	54	23	47	50	23	23	52	31	49	48	44	24	24	27	45	29
43	18	43	17	43	43	18	18	44	19	41	42	41	19	19	18	39	19
63	23	66	15	64	64	17	16	70	17	60	62	61	16	16	16	66	22
109	53	113	46	108	107	49	46	114	56	112	107	110	46	51	44	114	45
55	82	61	77	58	58	77	72	83	81	59	61	59	74	74	71	58	70
2,539	1,307	2,700	1,242	2,577	2,591	1,325	1,204	2,771	1,281	2,546	2,569	2,527	1,286	1,327	1,251	2,478	1,279

COUNTY

98	84	91	82	98	96	83	77	102	78	91	92	92	79	81	80	107	76
44	33	47	26	43	39	25	25	51	26	42	43	45	24	23	19	53	23
80	63	75	51	71	69	51	47	85	57	66	72	66	52	51	52	92	51
98	51	97	46	92	89	50	47	101	41	91	91	88	48	50	49	98	48
47	46	54	41	51	49	41	39	57	37	49	53	50	43	37	39	55	41
51	20	51	18	46	49	22	19	50	20	46	52	47	23	21	19	52	23
34	35	34	36	30	30	38	35	32	37	26	28	27	39	39	37	30	37
48	31	53	25	46	44	27	26	52	29	50	49	51	25	27	24	55	26
58	59	73	46	67	65	47	48	61	52	58	66	66	53	50	45	73	51
57	38	56	34	53	52	34	33	63	32	56	58	59	32	35	30	60	34
117	77	116	72	110	113	75	71	116	76	112	113	117	71	72	65	135	71
69	69	80	57	70	69	63	62	79	63	71	64	75	60	62	54	81	61
158	77	155	67	147	152	64	61	166	63	154	155	150	60	67	60	169	62
62	56	65	45	61	62	47	46	64	49	55	60	56	50	48	47	64	51

EIGHTH DISTRICT

CLAY

PRECINCTS	United States Senator		Governor		Lieutenant Governor		Secretary of State		Auditor of State		Treasurer of State	
	Wilson Rep.	Herring Dem.	Hickenlooper Rep.	Kraschel Dem.	Blue Rep.	Gillette Dem.	Ropes Rep.	Fagan Dem.	Akers Rep.	Shaw Dem.	Bagley Rep.	Arant Dem.
Sioux	48	65	70	42	40	67	44	46	48	51	54	41
Summit	42	38	45	31	29	49	40	30	46	25	48	23
Fostoria	43	32	45	28	38	37	40	23	40	25	43	21
Waterford	40	41	39	41	28	49	40	33	41	32	45	29
Spencer—1st Ward	274	156	328	95	264	142	275	105	279	101	287	85
2d Ward	281	157	322	113	254	163	278	110	275	109	287	103
3rd Ward	336	132	371	86	303	136	315	98	323	93	330	85
4th Ward	179	127	219	88	166	122	181	93	180	91	186	88
5th Ward	28	28	31	23	17	32	23	22	24	21	30	16
Total	2,407	1,745	2,729	1,336	2,021	1,844	2,226	1,279	2,265	1,242	2,404	1,121

DICKINSON

Superior	53	84	82	67	40	84	47	64	41	61	45	57
Spirit Lake	109	80	124	56	91	90	100	60	103	56	104	54
Diamond Lake	46	58	59	44	35	63	43	42	44	44	43	44
Silver Lake	181	65	190	48	143	88	149	55	150	55	157	47
Excelsior	52	28	58	25	39	36	46	22	45	22	45	18
Lakeville	74	73	83	60	57	84	65	63	85	66	71	67
Spirit Lake—Center Grove	449	250	504	192	374	285	414	198	413	182	426	186
Arnolds Park—Center Grove	251	157	293	105	222	152	243	99	246	91	254	86
Richland	59	55	63	54	38	68	49	46	49	44	54	40
Lloyd	110	112	126	103	75	145	87	94	95	88	100	79
Milford	93	173	106	149	70	187	83	143	83	134	88	128
Okoboji	194	166	222	143	135	208	164	130	170	121	175	116
Westport	28	38	24	37	8	54	20	34	18	34	22	30
Total	1,699	1,339	1,914	1,083	1,327	1,544	1,510	1,050	1,622	998	1,584	932

IDA

Galva	128	102	143	81	123	77	122	71	123	69	133	59
Griggs	379	129	374	125	340	140	346	113	341	114	338	107
Douglas	51	27	54	22	47	26	47	23	47	21	49	21
Battle	93	25	83	21	76	23	76	20	75	19	69	20
Logan	110	38	112	44	90	48	93	35	92	30	91	28
Silver Creek	79	37	76	39	72	44	76	29	78	28	75	26
Blaine	160	96	172	72	144	74	145	72	143	74	145	70
Corwin	663	347	712	278	657	282	647	258	660	245	669	237
Maple	209	144	219	125	201	129	201	120	196	125	195	114
Garfield	51	32	59	25	48	30	50	22	47	24	51	20
Grant	63	44	57	45	60	34	60	28	62	29	59	28
Hayes	102	39	108	28	95	33	98	28	95	32	106	18
Total	2,088	1,060	2,169	906	1,953	940	1,961	819	1,959	810	1,980	748

LYON

Allison	26	27	30	18	23	28	22	20	24	17	25	16
Centennial	36	39	33	39	28	43	35	31	33	31	32	30
Cleveland	48	26	49	24	38	27	40	21	40	21	44	20
Dale	44	18	40	20	26	28	39	17	31	18	32	16
Doon No. 1	107	46	102	46	95	49	99	44	97	43	77	41
Doon No. 2	49	65	45	66	39	71	43	62	42	60	42	60
Elgin	124	48	125	40	119	46	117	39	118	37	117	37
Garfield	53	20	59	15	54	18	55	15	55	14	56	14
Grant	48	12	45	9	39	10	39	8	39	5	41	5
Larchwood No. 1	99	73	98	63	94	66	93	59	91	61	93	59
Larchwood No. 2	50	40	55	35	46	40	48	35	49	34	51	30
Liberal	65	16	65	13	61	15	61	14	59	16	61	14
Logan	75	42	74	42	62	50	68	39	71	34	74	34
Lyon	61	29	61	24	55	21	51	19	51	21	53	17
Midland	39	8	40	8	28	10	30	6	34	4	31	5
Richland	203	86	201	65	178	82	177	65	169	66	171	65
Riverside	32	19	34	16	28	19	27	20	29	18	32	14
Rock	27	48	36	41	19	53	24	40	20	46	26	40
Rock Rapids	574	244	609	201	522	253	516	210	514	199	524	189
Stouss	83	60	87	57	35	58	33	56	34	55	35	56
Wheeler	229	64	234	55	217	64	218	51	214	56	213	50
Total	2,027	1,030	2,072	897	1,806	1,049	1,835	871	1,814	856	1,830	811

COUNTY—Continued

Secretary of Agriculture		Attorney General		Commercer Commissioner				Supt. of Pub. Instr.		Judges of the Supreme Court						Congressmen	
Linn Rep.	Murray Dem.	Rankin Rep.	Wagner Dem.	Long Rep.	Richardson Rep.	Conway Dem.	Johnson Dem.	Parker Rep.	Franco Dem.	Mantz Rep.	Mulhoney Rep.	Smith Rep.	Hart Dem.	Mitchell Dem.	Sager Dem.	Hoeven Rep.	Mahoney Dem.
46	53	52	50	48	46	42	45	53	49	44	45	44	52	51	48	48	56
48	25	47	20	46	45	20	21	43	28	42	41	41	24	24	24	45	23
46	24	42	22	42	40	20	23	45	22	35	37	36	22	25	22	44	21
40	32	39	31	36	37	28	29	39	31	37	38	39	31	28	37	44	31
286	101	287	93	273	268	96	97	277	108	256	262	271	101	106	91	264	111
270	112	283	100	269	271	108	104	281	109	267	271	263	109	113	105	266	124
311	96	320	89	305	303	95	93	315	92	298	294	294	91	97	89	312	103
175	101	182	91	170	176	96	87	179	97	170	172	170	94	101	93	166	104
28	17	26	16	23	24	21	16	24	17	22	25	23	18	16	15	25	19
2,271	1,290	2,325	1,162	2,192	2,188	1,193	1,150	2,334	1,216	2,138	2,181	2,170	1,200	1,224	1,144	2,338	1,247

COUNTY

45	68	42	61	43	34	61	61	49	65	38	37	40	60	62	56	46	60
101	54	97	51	99	92	50	53	99	61	94	89	90	48	54	43	94	50
44	47	41	44	42	38	43	42	44	45	35	37	45	45	42	42	44	42
142	60	147	51	149	143	47	49	146	54	134	136	137	49	48	48	154	50
42	25	43	21	43	38	20	20	45	22	38	34	38	19	20	22	53	20
67	62	66	62	63	62	60	62	68	64	64	63	66	60	61	51	68	65
415	186	413	174	398	377	173	169	405	175	403	387	387	157	172	156	389	175
244	103	242	92	238	220	92	88	240	96	227	227	228	87	101	86	235	120
55	46	52	43	45	43	43	47	51	42	43	43	44	42	44	41	51	38
92	92	95	87	93	89	87	84	103	89	93	90	95	81	87	82	101	82
85	144	83	133	79	76	134	133	90	126	79	80	80	127	127	126	87	139
176	122	174	120	161	154	120	123	194	113	161	160	164	119	125	117	181	125
24	30	21	31	18	17	31	31	18	33	30	19	19	30	31	30	19	32
1,532	1,039	1,516	970	1,471	1,383	981	962	1,552	985	1,429	1,402	1,425	924	974	900	1,532	998

COUNTY

123	73	132	62	121	121	68	67	132	69	129	122	120	61	64	59	124	79
331	124	334	105	331	330	106	106	333	112	330	327	329	107	113	107	323	137
47	23	48	20	47	49	20	19	46	20	47	47	46	20	20	19	50	22
73	24	73	20	74	73	16	16	78	18	72	74	73	18	18	19	76	23
93	34	89	30	89	85	30	29	92	31	87	84	84	31	32	31	91	43
75	33	74	27	70	70	29	26	78	26	74	72	74	25	29	24	74	27
146	56	146	68	146	136	70	65	146	73	142	141	143	74	71	68	144	84
649	261	665	215	639	639	250	239	657	240	634	630	627	244	247	242	638	261
193	129	195	117	193	193	110	109	197	124	188	186	188	116	122	115	196	122
50	24	53	17	51	48	10	18	53	18	49	48	47	23	22	21	47	26
60	27	61	26	59	58	25	25	63	27	60	59	60	27	28	27	57	30
100	24	100	21	98	99	20	22	96	22	101	96	102	21	26	20	99	23
1,940	832	1,970	728	1,918	1,901	765	741	1,976	780	1,913	1,886	1,893	767	792	752	1,919	877

COUNTY

21	23	23	19	21	20	18	19	27	18	22	22	22	18	18	18	29	21
33	31	34	30	30	30	31	30	33	31	27	28	24	32	29	30	34	37
40	22	44	20	40	38	22	17	47	20	38	39	38	20	19	18	44	25
32	18	34	17	37	37	13	12	36	16	32	36	35	15	12	15	39	16
101	42	98	43	98	98	44	42	105	39	98	96	97	44	45	44	104	44
40	62	43	59	42	41	60	59	47	48	41	41	39	60	59	61	43	65
114	40	115	38	114	111	39	39	123	34	113	113	111	39	37	38	123	39
55	15	55	15	55	56	14	12	54	16	54	54	55	15	15	15	57	15
36	8	37	7	37	39	7	7	37	8	38	38	36	6	6	5	40	10
91	62	93	59	89	88	58	56	98	59	92	87	89	54	56	56	95	63
47	36	45	36	49	50	33	29	51	32	44	45	46	36	33	31	53	30
57	19	60	14	60	58	13	13	60	17	58	58	58	14	14	14	62	15
69	39	70	35	70	67	34	36	71	33	64	64	64	37	39	37	75	37
52	20	51	19	50	51	17	16	56	18	51	53	52	17	18	15	52	27
30	6	30	6	30	31	4	5	35	4	29	28	28	7	6	6	39	3
160	76	174	60	171	174	64	58	180	68	165	166	165	61	62	60	198	71
26	22	27	20	29	26	17	17	29	17	28	27	29	15	17	14	29	18
21	46	18	47	17	18	46	43	31	40	20	17	18	41	41	40	25	46
501	212	512	199	506	502	201	183	539	194	494	497	489	198	186	195	492	258
32	61	32	56	35	32	54	54	35	54	32	33	32	59	58	55	36	53
205	63	213	62	208	204	53	49	222	50	204	200	205	48	54	60	246	42
1,763	923	1,808	851	1,786	1,771	842	798	1,916	816	1,744	1,742	1,732	838	824	817	1,920	935

EIGHTH DISTRICT

O'BRIEN

PRECINCTS	United States Senator		Governor		Lieutenant Governor		Secretary of State		Auditor of State		Treasurer of State	
	Wilson Rep.	Herring Dem.	Hickenlooper Rep.	Kraschel Dem.	Blue Rep.	Gillette Dem.	Ropes Rep.	Fagan Dem.	Akers Rep.	Shaw Dem.	Bugley Rep.	Arant Dem.
Baker	79	44	79	44	65	53	74	40	73	42	77	39
Caledonia	50	37	50	37	39	44	42	37	44	35	47	32
Carroll	115	32	115	31	109	33	106	30	105	27	107	24
Center	56	24	56	24	48	27	49	22	51	22	53	19
Dale	67	40	73	36	61	44	65	34	64	33	72	26
Floyd	82	41	91	32	74	47	85	34	84	34	82	36
Franklin	274	145	303	112	271	121	277	99	277	104	287	100
Grant	58	38	65	29	54	38	54	37	56	35	57	35
Hartley	351	168	383	156	348	190	361	159	360	163	373	159
Highland	64	41	73	31	58	39	55	32	59	30	63	24
Liberty	74	48	75	48	69	49	75	45	70	44	72	40
Lincoln	34	37	37	34	27	39	33	28	30	29	33	28
Omaha	62	59	70	47	61	53	63	44	62	45	65	41
Sheldon—1st Ward	314	150	331	130	302	148	305	135	304	136	312	128
2d Ward	296	117	310	104	276	118	287	109	279	111	285	105
3rd Ward	70	33	69	31	64	31	62	28	61	28	62	30
Summit	289	127	320	104	298	128	305	100	292	104	297	96
Union	259	127	274	109	260	120	259	102	256	103	262	96
Waterman	283	106	295	90	268	96	267	89	261	92	266	89
Total	2,874	1,412	3,069	1,229	2,750	1,418	2,824	1,204	2,788	1,217	2,872	1,147

OSCEOLA

Allison	85	49	85	49	69	61	59	39	64	30	67	29
Baker	123	88	122	80	81	98	80	71	85	69	87	62
Fairview	97	62	106	51	77	66	88	46	89	47	91	43
Gilman	176	212	177	204	150	201	158	182	145	185	154	172
Goewey	81	65	73	66	56	76	60	61	63	56	63	54
Harrison	95	63	93	59	59	85	72	51	72	45	72	47
Holman	130	76	128	72	110	81	114	74	111	70	115	66
Horton	62	36	78	23	50	40	52	26	57	24	57	21
Ocheyedan	219	153	235	137	205	160	209	132	219	126	216	120
Viola	57	28	58	29	42	27	45	22	46	21	49	17
Wilson	49	22	50	16	32	26	41	12	38	16	40	12
Sibley—Holman	437	176	471	144	405	177	407	162	408	160	418	149
Total	1,611	1,030	1,676	930	1,326	1,097	1,365	878	1,397	849	1,432	792

PLYMOUTH

Akron	303	104	306	94	271	101	273	94	282	86	281	84
America	94	51	93	46	68	56	70	54	69	53	72	43
Elgin No. 1	74	23	78	16	66	32	71	18	69	15	68	15
Elgin No. 2	50	32	51	31	38	36	37	31	36	33	38	30
Elkhorn	102	54	103	53	82	61	81	51	83	49	83	48
Fredonia	80	55	80	51	60	65	56	52	56	52	56	46
Garfield	382	156	383	146	353	160	346	142	305	137	343	139
Grant No. 1	70	12	62	11	53	10	50	4	50	4	53	4
Grant No. 2	73	15	70	15	57	18	56	13	57	16	62	14
Hancock	73	27	63	33	46	34	48	24	47	26	49	20
Henry	108	21	94	32	87	37	96	19	95	18	93	18
Hungerford	148	75	160	55	130	72	133	52	136	55	147	45
Johnson	106	24	104	24	81	39	85	29	82	32	87	25
Le Mars No. 1	502	304	506	297	400	367	407	351	407	334	433	323
Le Mars No. 2	444	165	451	155	401	177	409	160	395	163	406	145
Le Mars No. 3	365	173	362	170	309	187	307	192	311	175	317	166
Liberty	80	57	85	43	61	61	72	43	66	42	66	38
Lincoln	105	30	100	28	88	34	92	28	94	26	93	26
Marion	95	88	83	90	53	106	55	90	52	93	56	87
Meadow	78	48	76	49	58	63	58	44	55	47	57	43
Perry	98	40	97	39	89	43	90	35	89	34	92	32
Plymouth	205	110	235	68	191	99	197	76	191	68	198	66
Portland	71	22	71	22	59	29	63	22	61	23	62	24
Preston	65	18	58	20	50	26	53	17	54	16	54	16
Remsen	313	253	332	225	254	292	243	275	239	277	253	263
Sioux	65	32	63	32	49	29	52	20	52	19	53	19
Stanton	122	36	112	40	100	42	106	33	104	36	102	35
Union	120	32	114	35	93	46	101	27	98	27	100	28
Washington	132	21	119	23	104	30	102	21	103	22	101	18
Westfield No. 1	44	16	44	16	35	20	36	16	36	16	38	13
Westfield No. 2	47	36	48	30	46	34	46	30	45	30	46	28
Total	4,614	2,130	4,603	1,994	3,831	2,418	3,891	2,072	3,821	2,024	3,959	1,896

COUNTY

Secretary of Agriculture		Attorney General		Commerce Commissioner				Supt. of Pub. Instr.		Judges of the Supreme Court						Congressmen	
Linn Rep.	Murray Dem.	Rankin Rep.	Wagner Dem.	Long Rep.	Richardson Rep.	Conway Dem.	Johnson Dem.	Parker Rep.	Francis Dem.	Manitz Rep.	Mulroney Rep.	Smith Rep.	Hart Dem.	Mitchell Dem.	Sager Dem.	Horven Rep.	Nichoney Dem.
69	44	75	40	72	76	44	37	76	39	67	70	72	47	42	41	80	39
38	42	42	37	43	43	33	32	46	34	41	42	43	36	35	34	48	37
103	30	103	29	103	98	29	28	104	29	100	102	104	30	28	27	110	31
49	25	52	18	52	52	23	16	55	19	49	48	52	23	19	18	60	17
70	32	63	33	61	64	36	28	71	30	62	60	61	30	31	31	71	29
77	43	82	37	85	84	32	32	85	33	79	83	82	34	33	34	82	39
271	104	280	97	277	275	100	94	289	95	274	274	272	100	104	97	277	116
56	35	57	34	54	55	38	33	56	35	51	53	52	37	37	36	62	30
351	170	368	154	350	355	165	154	369	157	348	346	352	166	160	160	367	150
60	32	60	26	55	58	27	26	61	24	54	55	55	28	28	23	70	26
68	46	72	43	69	67	43	43	72	44	65	66	70	45	44	41	76	40
29	32	30	28	29	33	28	25	35	25	31	31	31	28	26	26	39	27
63	46	63	43	57	59	47	43	63	42	57	57	58	43	42	41	63	43
304	137	303	133	304	303	136	131	313	130	301	304	299	134	136	134	311	144
284	109	284	107	282	242	106	101	293	104	279	283	280	114	107	109	301	109
62	30	63	30	62	63	29	29	62	26	59	59	60	28	28	27	66	32
289	105	283	91	286	285	96	93	312	93	285	284	283	96	95	88	313	94
250	115	256	100	263	264	91	92	258	104	253	251	255	98	97	91	276	102
265	92	268	88	261	261	89	82	274	89	257	255	259	93	90	87	289	79
2,758	1,269	2,804	1,168	2,765	2,737	1,192	1,119	2,894	1,152	2,712	2,723	2,740	1,210	1,182	1,145	2,961	1,168

COUNTY

60	44	64	32	62	63	29	23	70	31	59	56	60	31	30	27	72	37
81	75	85	65	81	81	67	63	98	57	77	77	80	60	60	55	99	69
81	53	89	43	82	85	43	42	93	48	77	75	76	45	47	49	91	51
126	103	138	186	138	135	182	173	155	181	138	141	150	175	179	167	104	181
56	64	59	55	55	56	57	54	65	55	54	52	53	56	55	54	66	64
69	53	71	50	65	71	47	37	75	45	67	64	66	40	41	39	77	44
113	71	109	74	108	109	68	63	119	66	102	103	103	70	74	68	125	71
48	36	52	24	53	52	27	24	66	27	47	46	48	30	28	25	66	28
206	140	213	119	209	211	124	119	221	119	206	204	209	122	121	120	214	129
46	20	41	20	42	41	16	16	46	18	40	42	42	19	14	13	51	18
38	16	37	14	36	39	15	12	37	15	36	33	35	12	14	13	39	18
396	168	400	160	385	388	155	149	415	146	391	383	380	152	155	151	396	181
1,330	933	1,358	842	1,316	1,331	830	775	1,460	808	1,294	1,276	1,302	812	818	781	1,461	891

COUNTY

272	96	278	86	271	270	91	90	269	80	278	275	273	83	88	89	291	99
69	55	67	55	65	68	55	50	73	50	72	69	65	47	48	48	60	73
70	16	68	17	70	67	16	14	70	15	66	64	66	15	16	14	74	16
35	35	38	32	33	32	32	30	37	31	32	32	32	31	31	31	44	36
86	54	84	47	87	84	46	44	89	45	80	81	84	50	48	46	96	57
51	57	52	53	50	58	53	48	58	48	53	53	52	51	52	49	67	61
336	148	349	133	338	335	131	87	353	128	333	329	337	128	131	129	352	160
48	9	58	3	46	45	4	3	50	4	45	44	44	4	4	3	60	10
52	20	56	16	52	50	15	16	54	15	54	51	54	14	17	15	61	16
50	23	54	21	49	46	22	18	52	23	47	48	49	23	19	20	60	20
96	22	94	19	90	94	22	19	93	20	91	89	90	21	20	19	88	32
135	60	135	54	133	134	48	46	140	48	133	132	121	48	51	48	139	60
85	29	83	30	81	83	29	28	86	26	84	85	83	26	27	26	90	27
397	353	431	350	406	424	350	323	412	342	404	415	411	338	334	334	397	395
384	149	395	161	390	392	160	155	403	151	397	396	390	157	155	153	399	194
307	188	312	175	306	300	182	171	314	172	311	308	307	174	177	170	289	234
69	45	64	36	63	69	40	36	64	36	58	62	62	41	38	39	75	48
86	33	84	31	87	91	28	24	92	27	85	87	87	29	26	26	94	32
47	102	53	94	52	55	93	92	49	93	47	52	50	92	91	88	50	117
53	53	55	46	52	53	46	43	57	46	52	52	50	48	45	45	62	61
88	35	89	33	88	88	36	33	90	35	87	88	89	35	33	33	87	44
220	63	188	69	182	190	71	64	200	70	188	187	186	68	69	67	216	83
59	25	62	23	60	61	23	22	65	18	60	61	60	23	22	22	66	21
63	19	56	14	53	51	16	14	52	16	51	49	48	17	15	15	50	19
234	289	234	277	227	227	284	265	250	263	222	235	233	272	268	262	218	345
54	19	52	19	51	50	19	20	58	20	52	47	47	19	23	20	57	24
102	39	102	36	103	101	37	33	100	38	99	97	99	34	35	32	101	50
97	34	100	30	98	95	28	27	108	30	94	89	91	27	30	29	99	41
105	22	103	20	103	99	18	17	107	17	103	103	99	17	14	15	114	20
37	15	38	14	35	35	14	14	35	16	38	38	35	14	14	14	36	18
45	32	47	26	45	45	30	28	48	29	46	46	46	29	28	28	46	32
3,832	2,139	3,850	2,020	3,766	3,792	2,038	1,874	3,959	1,952	3,760	3,754	3,740	1,976	1,955	1,929	3,948	2,415

SAC

PREINCTS	United States Senator		Governor		Lieutenant Governor		Secretary of State		Auditor of State		Treasurer of State	
	Wilson Rep.	Herring Dem.	Hickenlooper Rep.	Kraschel Dem.	Blue Rep.	Gillette Dem.	Ropes Rep.	Fagan Dem.	Akers Rep.	Shaw Dem.	Bagley Rep.	Arant Dem.
Eureka	191	88	215	68	206	70	197	64	201	63	202	62
Eden	53	35	56	30	43	41	52	26	53	24	55	23
Delaware	136	62	152	41	130	51	128	45	129	45	136	40
Douglas	57	35	58	32	57	30	58	27	64	24	60	24
Cook	32	23	35	20	24	26	31	18	28	19	30	18
Boyer Valley	203	116	212	103	192	115	202	100	200	105	199	103
Jackson	66	62	88	41	78	46	82	37	78	41	86	34
East Cedar	71	62	79	50	77	53	69	43	78	47	80	38
West Cedar	49	31	52	29	43	31	43	22	53	19	54	18
Richland	339	189	391	138	344	169	352	134	348	136	364	130
Clinton	67	50	89	28	72	37	79	23	76	24	80	21
Wall Lake	242	156	266	125	245	138	259	112	261	112	266	103
Coon Valley	53	45	60	40	48	48	58	35	56	35	59	35
Wheeler	102	55	109	46	105	51	113	39	110	44	112	40
Levey	138	79	159	58	136	67	143	54	138	58	142	56
East Viola	71	36	76	31	69	34	67	34	69	34	72	30
West Viola	59	38	63	33	56	37	57	32	58	33	64	26
East Sac	110	68	119	54	110	57	108	53	110	48	113	47
West Sac	42	24	50	14	45	16	45	13	44	12	45	9
Sac City—1st Ward	86	35	89	32	91	28	95	23	94	25	96	20
2d Ward	219	92	247	65	228	74	220	68	229	66	236	62
3rd Ward	164	94	199	55	177	74	173	69	180	62	180	59
4th Ward	176	69	202	43	188	45	176	42	187	39	191	33
Total	2,726	1,544	3,066	1,176	2,764	1,338	2,812	1,118	2,644	1,115	2,922	1,031

SIOUX

Buncombe	20	9	22	6	21	7	23	4	20	6	22	4
Capel	120	15	119	15	110	15	114	7	111	8	114	8
Center	91	15	80	13	69	21	78	9	73	14	74	10
Chatsworth—Logan	22	20	23	18	20	19	24	13	22	18	24	15
Eagle	59	25	65	10	57	22	57	17	56	18	59	17
East Orange	96	79	84	84	69	90	67	86	70	81	74	77
Floyd	203	106	197	103	178	117	191	103	187	105	191	103
Garfield	41	24	39	24	34	26	37	17	35	19	35	19
Grant	81	56	85	49	78	53	83	43	82	43	86	42
Hawarden—1st Ward	60	24	60	24	60	19	59	20	57	20	58	19
2d Ward	223	93	237	77	217	85	217	79	222	75	224	72
Hawarden—Logan	150	96	161	82	152	86	147	77	148	74	149	73
Holland	170	40	173	31	156	41	163	28	165	31	162	24
Lincoln	296	114	293	106	269	108	287	80	288	90	289	77
Lynn	70	19	71	15	63	20	67	11	68	11	72	9
Nassau	337	199	349	166	316	165	305	146	301	148	312	135
Orange City	610	122	625	92	611	101	617	79	619	89	617	83
Plato	87	22	86	21	73	23	74	13	74	15	77	11
Reading	189	66	188	62	189	70	177	55	179	45	182	49
Rock	411	118	426	96	391	119	394	103	387	106	387	89
Settlers	22	8	24	6	22	5	23	4	22	4	23	4
Sheridan	202	69	218	49	192	61	193	51	190	54	192	50
Sherman	164	47	160	44	154	44	156	43	153	45	158	41
Sioux	39	26	42	23	37	25	40	21	40	22	39	21
Sioux Center	454	82	452	72	420	76	422	64	413	67	422	62
Washington	49	22	51	21	44	26	48	21	46	22	46	22
Welcome	100	37	103	28	82	37	90	18	86	20	90	19
West Branch	152	27	150	25	129	36	132	20	124	25	130	20
Total	4,518	1,580	4,583	1,371	4,193	1,517	4,285	1,232	4,228	1,275	4,308	1,165

COUNTY

Secretary of Agriculture		Attorney General		Commercc Commissioner				Supt. of Pub. Instr.		Judges of the Supreme Court						Congressmen	
Linn Rep.	Murray Dem.	Rankin Rep.	Wagner Dem.	Long Rep.	Richardson Rep.	Conway Dem.	Johnson Dem.	Parker Rep.	Francis Dem.	Mantz Rep.	Mulroney Rep.	Smith Rep.	Hart Dem.	Mitchell Dem.	Sager Dem.	Hoevern Rep.	Mahoney Dem.
202	61	199	64	198	199	81	63	206	63	191	195	195	65	61	61	202	68
55	27	51	27	49	50	30	27	54	27	52	49	47	28	30	20	52	30
131	42	132	39	131	127	36	39	142	37	87	124	131	39	39	38	137	41
61	27	59	25	62	62	22	21	65	22	58	58	58	24	25	24	61	23
37	14	31	16	29	29	18	19	30	17	29	27	28	18	18	18	33	16
201	104	202	100	197	197	100	100	204	81	196	193	196	104	102	99	106	109
87	34	84	37	83	81	35	37	87	35	79	79	79	36	37	39	85	34
70	50	70	41	71	67	44	41	78	46	71	68	69	43	48	45	77	43
53	17	51	18	51	49	18	19	55	17	49	51	49	17	17	15	58	18
348	147	348	135	345	344	135	129	355	144	343	345	343	137	135	129	343	157
84	21	82	21	75	77	23	20	81	24	75	74	77	23	25	20	77	30
257	110	258	108	254	253	110	107	264	104	252	257	256	109	105	105	256	119
62	33	54	47	51	54	34	31	54	41	51	55	51	35	31	37	55	35
110	43	105	41	106	104	38	38	105	40	106	106	105	39	40	40	116	35
142	60	142	55	141	140	59	55	140	60	139	138	130	62	61	58	140	66
96	32	69	28	66	63	30	30	65	31	64	62	67	33	31	20	68	20
57	31	61	25	58	60	26	23	63	30	58	56	55	27	26	28	59	30
109	48	110	48	110	106	49	50	109	53	108	106	107	47	47	46	117	45
44	13	41	12	42	41	11	12	44	13	43	41	40	13	13	11	44	12
96	24	95	21	96	91	23	24	95	24	92	92	86	23	23	22	96	20
220	65	226	64	225	220	63	62	226	73	215	217	221	66	70	65	229	66
179	63	178	63	175	174	64	60	180	57	177	177	176	57	61	60	185	64
190	33	184	38	186	184	38	34	189	32	187	186	186	37	38	34	177	41
2,880	1,099	2,832	1,073	2,799	2,742	1,067	1,041	2,901	1,070	2,721	2,746	2,761	1,082	1,083	1,043	2,363	1,122

COUNTY

23	5	21	5	21	22	4	5	23	4	21	21	22	6	6	6	23	5
113	10	111	7	111	113	8	8	114	8	110	111	113	9	7	7	125	10
71	15	70	14	73	74	12	9	74	11	71	70	70	14	13	13	82	10
23	16	21	13	23	23	18	16	27	15	23	23	23	18	8	15	28	17
58	19	57	19	57	56	16	16	61	16	57	57	53	15	14	13	68	14
61	88	67	81	58	67	88	77	65	84	65	65	61	77	78	82	67	105
184	109	187	108	186	197	95	105	188	106	186	185	186	102	104	102	209	99
36	19	36	17	38	35	17	15	34	17	32	32	35	18	18	18	41	24
83	45	83	42	83	82	40	40	88	39	81	81	81	44	43	44	94	38
57	22	56	19	58	60	20	17	60	19	58	59	59	19	18	17	61	21
223	74	225	71	223	219	74	72	224	70	219	223	221	75	72	72	233	78
147	78	152	74	148	150	79	72	151	76	148	147	149	75	77	73	174	74
154	31	156	27	155	157	26	25	156	25	156	154	156	24	27	25	185	23
253	87	258	81	255	255	76	74	266	83	281	279	283	82	81	78	310	90
72	10	89	9	87	68	9	8	70	10	65	64	66	11	11	11	77	8
297	180	305	147	297	306	153	141	317	141	298	293	302	142	149	139	394	150
606	90	614	84	606	607	87	85	612	83	607	600	600	87	91	86	640	96
71	18	76	12	72	74	14	12	71	13	71	70	72	10	11	10	82	23
175	59	176	53	174	174	54	51	180	51	168	169	166	53	52	53	194	55
379	108	382	101	383	389	103	95	390	101	385	391	388	100	101	97	410	101
22	5	21	5	23	23	4	4	25	4	23	22	22	4	5	4	27	1
192	51	193	48	191	192	45	44	196	51	184	183	184	52	51	50	212	50
156	45	154	47	155	155	45	43	155	44	158	156	156	40	42	42	171	39
38	22	38	21	39	38	23	21	40	21	38	39	38	20	20	20	44	20
413	70	421	66	418	411	65	65	413	56	412	415	411	63	63	67	437	88
47	20	43	23	47	47	20	20	45	22	45	45	45	22	21	21	49	23
89	21	92	16	90	94	16	16	90	17	88	88	91	18	18	16	106	24
127	25	134	20	130	130	17	16	135	17	129	129	129	17	18	17	142	29
4,200	1,321	4,250	1,227	4,210	4,247	1,228	1,172	4,290	1,204	4,179	4,171	4,185	1,215	1,219	1,198	4,683	1,315



EIGHTH DISTRICT

WOODBURY

PRECINCTS	United States Senator		Governor		Lieutenant Governor		Secretary of State		Auditor of State		Treasurer of State	
	Wilson Rep.	Herring Dem.	Hickenlooper Rep.	Kraschel Dem.	Blair Rep.	Gillette Dem.	Ropes Rep.	Fagan Dem.	Akers Rep.	Shaw Dem.	Bagley Rep.	Arant Dem.
Sioux City--1st Precinct.....	120	166	122	189	106	170	123	150	111	162	114	153
2d Precinct.....	188	192	190	178	162	200	178	173	161	184	166	176
3rd Precinct.....	417	258	422	241	367	262	425	215	393	237	415	227
4th Precinct.....	272	233	280	224	255	225	276	189	258	208	265	192
5th Precinct.....	297	335	288	323	279	326	292	303	271	313	290	314
6th Precinct.....	565	270	584	211	513	263	554	196	541	213	553	203
7th Precinct.....	403	257	410	235	365	264	365	238	367	234	379	226
8th Precinct.....	210	236	209	221	181	232	207	191	189	202	192	239
9th Precinct.....	127	168	131	154	111	163	127	144	116	155	127	134
10th Precinct.....	96	120	96	107	92	109	108	83	93	93	96	95
11th Precinct.....	154	159	168	148	144	149	171	123	153	133	160	131
12th Precinct.....	168	274	197	265	142	258	159	239	142	237	208	233
13th Precinct.....	315	295	335	259	307	264	322	250	308	247	303	249
13-A Precinct.....	549	286	599	228	539	254	547	237	532	238	548	231
14th Precinct.....	259	192	269	178	240	195	254	184	247	177	254	170
14-A Precinct.....	318	177	346	142	303	172	311	157	296	164	316	145
15th Precinct.....	308	304	303	292	273	303	297	271	278	288	283	278
16th Precinct.....	375	314	387	298	336	320	330	270	346	292	352	274
17th Precinct.....	689	405	867	323	878	374	820	300	803	328	829	279
17-A Precinct.....	566	197	600	157	542	196	568	145	547	149	569	146
18th Precinct.....	278	184	280	193	238	208	268	163	244	153	259	168
19th Precinct.....	375	245	377	218	333	241	368	195	340	215	368	192
20th Precinct.....	115	134	108	138	87	148	102	126	90	134	93	128
20-A Precinct.....	68	84	73	74	66	78	65	70	63	72	63	69
21st Precinct.....	57	133	54	120	46	125	61	117	49	136	51	127
22d Precinct.....	95	161	90	157	84	156	91	148	81	155	81	149
23rd Precinct.....	214	242	221	234	201	235	215	211	199	220	210	211
24th Precinct.....	452	430	457	415	387	473	444	380	406	368	429	392
25th Precinct.....	437	298	459	271	402	308	447	259	418	266	425	282
26th Precinct.....	580	203	602	185	547	217	588	169	566	179	572	175
26-A Precinct.....	397	170	419	143	381	168	406	129	396	145	402	138
27th Precinct.....	425	205	448	179	398	205	439	153	407	177	422	170
Sioux City Total.....	9,887	7,325	10,391	6,710	9,325	7,251	9,958	6,177	9,413	6,534	9,794	6,276
Arlington.....	238	89	237	86	218	88	229	66	212	81	226	71
Banner.....	109	65	111	56	101	63	109	42	108	47	108	47
Concord.....	74	38	73	38	64	41	71	35	69	37	70	35
Floyd.....	125	77	127	70	107	86	125	66	121	66	125	62
Grange.....	46	32	45	31	35	31	42	25	39	25	42	23
Grant.....	125	55	125	55	111	59	123	45	115	48	122	40
Kedron No. 1.....	65	26	68	21	65	20	67	15	67	17	65	16
Kedron No. 2.....	142	90	144	89	136	84	138	76	133	77	137	72
Lakeport.....	42	52	41	46	36	49	44	41	36	49	40	44
Liberty.....	170	136	176	123	141	137	147	116	140	115	149	109
Liston.....	186	341	185	333	163	320	167	292	165	272	171	264
Little Sioux.....	272	114	269	108	237	111	263	86	238	94	248	89
Miller.....	183	85	145	77	125	71	129	66	122	66	128	61
Morgan.....	85	56	83	56	65	65	74	55	70	55	73	53
Moville.....	53	46	54	42	43	45	48	36	50	32	52	32
Oto.....	221	128	224	120	188	116	212	95	192	104	192	105
Rock No. 1.....	78	54	73	49	77	48	82	38	84	34	86	31
Rock No. 2.....	111	48	115	36	101	41	109	28	103	31	108	29
Rutland.....	236	53	235	51	214	55	220	38	218	35	224	33
Sloan.....	276	134	275	125	252	136	266	111	252	119	263	106
Union.....	189	76	194	72	178	65	184	64	183	58	184	56
West Fork.....	111	09	112	61	99	66	113	49	104	54	110	51
Willow.....	173	68	176	63	158	63	169	48	160	47	170	41
Wolf Creek.....	45	44	45	43	37	50	49	36	43	41	44	39
Woodbury.....	327	135	330	131	286	156	313	126	297	128	299	121
County Total.....	3,632	2,109	3,665	1,982	3,237	2,066	3,513	1,695	3,321	1,732	3,436	1,830
Sioux City Total.....	9,887	7,325	10,391	6,710	9,325	7,251	9,958	6,177	9,413	6,534	9,794	6,276
Grand Total for County.....	13,519	9,434	14,056	8,692	12,562	9,317	13,471	7,872	12,734	8,266	13,230	7,906

COUNTY

Secretary of Agriculture		Attorney General		Commerce Commissioner				Supt. of Pub. Instr.		Judges of the Supreme Court						Congressmen	
Linn Rep.	Murray Dem.	Rankin Rep.	Wagner Dem.	Long Rep.	Richardson Rep.	Conway Dem.	Johnson Dem.	Parker Rep.	Francis Dem.	Marta Rep.	Mulroney Rep.	Smith Rep.	Hart Dem.	Mitchell Dem.	Sager Dem.	Hooven Rep.	Mahoney Dem.
114	163	116	158	116	119	169	154	112	159	107	108	111	156	152	148	120	163
159	208	188	176	170	169	173	161	170	173	161	167	167	176	180	171	179	188
395	242	412	231	408	400	229	221	402	236	394	338	402	243	248	334	388	274
260	206	261	197	262	253	209	198	252	208	246	254	247	218	224	210	259	222
274	307	281	328	276	256	329	308	277	307	267	250	262	327	317	303	285	314
640	223	533	217	536	535	206	187	545	205	513	520	523	216	214	216	526	243
364	252	381	223	374	375	226	211	372	229	363	371	365	331	229	218	375	266
185	208	197	205	187	187	208	188	183	206	178	170	182	209	202	198	184	199
114	155	118	145	117	113	143	139	114	149	111	119	122	140	144	138	114	156
87	101	99	99	87	89	104	100	87	103	93	95	90	106	104	96	99	106
147	137	167	128	138	139	127	125	162	132	145	145	149	139	141	136	154	146
141	256	142	247	135	143	244	235	135	248	140	153	142	241	240	238	150	265
367	260	309	250	305	313	254	232	311	251	293	311	307	248	249	236	325	259
626	251	549	232	528	534	236	238	629	243	532	628	528	233	256	237	503	302
239	181	251	175	241	239	179	170	248	176	238	242	241	177	177	168	215	186
304	161	305	156	298	296	161	163	308	155	291	297	285	159	185	160	305	172
273	291	265	298	270	269	290	287	272	291	270	272	263	297	295	287	286	302
343	295	355	275	339	343	289	275	349	276	334	338	341	282	284	270	357	303
790	331	807	298	689	776	320	302	780	318	770	780	786	312	324	285	763	395
557	169	574	155	543	557	150	150	643	165	527	579	641	163	160	145	478	273
246	187	256	174	247	254	172	175	251	176	250	248	245	181	184	172	263	190
337	220	348	209	351	342	210	191	326	211	326	329	329	215	214	208	363	230
92	138	93	132	86	91	135	137	88	137	89	89	93	138	140	132	106	130
60	63	64	70	63	62	71	69	63	73	58	61	59	76	73	72	63	79
48	133	38	117	41	35	132	106	43	115	43	48	43	119	112	115	40	117
83	153	81	156	82	80	148	150	81	156	82	82	82	151	158	145	67	150
291	224	201	217	194	198	224	206	201	219	196	190	191	214	215	211	193	233
419	408	419	410	414	407	395	386	413	405	403	400	398	404	402	395	400	441
418	273	410	265	408	414	275	162	416	276	405	406	406	275	277	268	413	290
560	187	568	196	561	560	183	169	563	178	548	554	548	189	182	178	567	192
381	164	401	145	383	375	153	143	397	149	378	377	382	155	163	151	395	165
406	187	410	174	411	408	167	181	400	182	391	383	402	191	191	179	416	197
9,368	6,727	9,569	6,457	9,255	9,321	6,496	6,119	9,395	6,507	9,142	9,264	9,232	6,076	6,636	6,426	9,386	7,138
221	86	229	67	221	224	72	67	216	79	217	213	221	71	73	70	211	96
114	52	99	44	102	104	47	50	103	52	99	98	100	52	52	48	103	57
66	39	70	33	68	69	36	37	71	34	64	66	69	34	35	35	73	32
121	68	123	61	121	118	60	66	122	67	117	118	120	67	66	67	119	70
38	32	42	22	39	38	21	21	41	26	40	40	42	23	22	21	41	29
119	52	118	48	121	113	41	42	124	41	108	108	109	39	42	39	118	49
60	23	63	20	61	59	20	19	65	18	61	58	59	19	19	20	63	20
128	73	133	75	131	131	78	75	139	72	131	130	130	79	78	78	133	88
37	49	39	45	37	38	46	44	39	44	37	38	38	46	45	45	36	52
149	123	143	112	139	138	121	111	153	114	140	150	142	113	114	107	156	132
158	287	159	282	159	164	281	268	177	283	158	159	159	277	282	277	170	305
236	100	243	88	238	237	87	86	246	95	234	236	237	89	89	84	247	92
120	75	126	62	121	124	71	64	123	69	123	123	122	66	66	68	130	75
66	63	73	52	67	66	55	57	72	54	68	68	68	56	55	52	64	66
51	38	45	35	48	53	35	27	46	39	45	43	42	35	36	31	49	42
181	110	187	105	184	185	101	99	182	109	182	220	193	105	102	100	184	118
74	44	81	35	81	84	32	31	82	35	78	74	78	38	37	34	76	52
105	31	107	27	107	108	27	26	109	31	106	106	109	27	26	25	109	34
218	47	219	37	217	216	37	35	224	35	218	213	213	36	35	36	214	49
255	115	257	113	252	251	115	113	256	120	248	245	248	120	125	120	246	134
188	60	177	59	180	181	62	56	185	64	173	175	168	61	64	64	175	71
101	80	104	53	104	106	55	52	114	83	107	103	106	54	57	52	106	61
170	53	156	56	157	155	43	50	163	55	154	151	156	47	50	47	166	50
42	45	44	40	39	40	44	40	50	38	42	38	37	41	42	43	42	40
290	148	296	128	297	292	124	123	303	128	294	294	295	132	129	128	306	129
3,309	1,873	3,333	1,699	3,291	3,294	1,711	1,659	3,405	1,761	3,244	3,267	3,251	1,727	1,743	1,692	3,336	1,943
9,368	6,727	9,569	6,457	9,255	9,321	6,496	6,119	9,395	6,507	9,142	9,264	9,232	6,076	6,636	6,426	9,386	7,138
12,877	8,600	12,902	8,156	12,648	12,615	8,207	7,778	12,900	8,268	12,386	12,521	12,463	8,403	8,379	8,116	12,722	9,061

## THE CONSTITUTION OF THE STATE OF IOWA

### INTRODUCTION

Iowa was organized as a separate Territory by an act of Congress approved on June 12, 1838, but it was not until 1844 that steps were taken to secure admission into the Union. A constitutional convention met at Iowa City in October, 1844. The Constitution drafted by this convention was twice submitted to the voters of the Territory of Iowa and twice rejected by them, largely because of dissatisfaction with the boundaries of the proposed State.

A second constitutional convention met at Iowa City in May, 1846. The Constitution drafted by this convention was ratified by a majority of 456 votes at an election held on August 3, 1846, and Iowa was admitted as a State on December 28, 1846.

The Constitution of 1846, however, contained a number of provisions which were found to be unsatisfactory in practice. One of these was the prohibition of banking institutions. As a result of this dissatisfaction, the legislature in 1855 provided for an election on the question of calling a convention to revise or amend the Constitution of 1846. The vote was 32,890 for a convention and 14,162 against a convention. Delegates were elected on November 4, 1856, and the convention met at Iowa City on January 19, 1857.

The delegates drafted a new constitution which was submitted to the people at an election held on August 3, 1857, and ratified by a vote of 40,311 to 38,681. This Constitution went into effect by proclamation of the governor on September 3, 1857.

The Constitution of 1857 has, since that time, remained the fundamental law of the State of Iowa; but it has been amended a number of times.

### THE CONSTITUTION

WE, THE PEOPLE OF THE STATE OF IOWA, grateful to the Supreme Being for the blessings hitherto enjoyed, and feeling our dependence on Him for a continuation of those blessings, do ordain and establish a free and independent government, by the name of the STATE OF IOWA, the boundaries whereof shall be as follows:

Beginning in the middle of the main channel of the Mississippi River, at a point due East of the middle of the mouth of the main channel of the Des Moines River, thence up the middle of the main channel of the said Des Moines River, to a point on said river where the Northern boundary line of the State of Missouri—as established by the constitution of that State—adopted June 12th, 1820—crosses the said middle of the main channel of the said Des Moines River; thence Westwardly along the said Northern boundary line of the State of Missouri, as established at the time aforesaid, until an extension of said line intersects the middle of the main channel of the Missouri River; thence up the middle of the main channel of the said Missouri River to a point opposite the middle of the main channel of the Big Sioux River, according to Nicollett's Map; thence up the main channel of the said Big Sioux River, according to the said map, until it is intersected by the parallel of forty-three degrees and thirty minutes North latitude; thence East along said parallel of forty three degrees and thirty minutes until said parallel intersects the middle of the main channel of the Mississippi River; thence down the middle of the main channel of said Mississippi River to the place of beginning.

### ARTICLE I.

#### BILL OF RIGHTS.

**SECTION 1.** All men are, by nature, free and equal, and have certain inalienable rights—among which are those of enjoying and defending life and liberty, acquiring, possessing and protecting property, and pursuing and obtaining safety and happiness.

**SEC. 2.** All political power is inherent in the people. Government is instituted for the protection, security, and benefit of the people, and they have the right, at all times, to alter or reform the same, whenever the public good may require it.

**SEC. 3.** The General Assembly shall make no law respecting an establishment of religion, or prohibiting the free exercise thereof; nor shall any person be compelled to attend any place of worship, pay tithes, taxes, or other rates for building or repairing places of worship or the maintenance of any minister, or ministry.

<sup>1</sup>The text of the Constitution was taken directly from the original manuscript copy preserved in the office of the Secretary of State. Compiled, edited, and documented by Benjamin F. Shambaugh and Ruth A. Gallaher, of the State Historical Society of Iowa. All words, phrases, and sections which have been eliminated from the Constitution or rendered inoperative by amendment appear in *italics*. Material added to the Constitution by amendment is enclosed within brackets. Besides being indicated in their proper place in the text, the amendments are also printed in full in chronological order following the Constitution.

SEC. 4. No religious test shall be required as a qualification for any office, or public trust, and no person shall be deprived of any of his rights, privileges, or capacities, or disqualified from the performance of any of his public or private duties, or rendered incompetent to give evidence in any court of law or equity, in consequence of his opinions on the subject of religion; and any party to any judicial proceeding shall have the right to use as a witness, or take the testimony of, any other person not disqualified on account of interest, who may be cognizant of any fact material to the case; and parties to suits may be witnesses, as provided by law.

SEC. 5. Any citizen of this State who may hereafter be engaged, either directly, or indirectly, in a duel, either as principal, or accessory before the fact, shall forever be disqualified from holding any office under the Constitution and laws of this State.

SEC. 6. All laws of a general nature shall have a uniform operation; the General Assembly shall not grant to any citizen, or class of citizens, privileges or immunities, which, upon the same terms shall not equally belong to all citizens.

SEC. 7. Every person may speak, write, and publish his sentiments on all subjects, being responsible for the abuse of that right. No law shall be passed to restrain or abridge the liberty of speech, or of the press. In all prosecutions or indictments for libel, the truth may be given in evidence to the jury, and if it appears to the jury that the matter charged as libellous was true, and was published with good motives and for justifiable ends, the party shall be acquitted.

SEC. 8. The right of the people to be secure in their persons, houses, papers and effects, against unreasonable seizures and searches shall not be violated; and no warrant shall issue but on probable cause, supported by oath or affirmation, particularly describing the place to be searched, and the persons and things to be seized.

SEC. 9. The right of trial by jury shall remain inviolate; but the General Assembly may authorize trial by a jury of a less number than twelve men in inferior courts; but no person shall be deprived of life, liberty, or property, without due process of law.

SEC. 10. In all criminal prosecutions, and in cases involving the life, or liberty of an individual the accused shall have a right to a speedy and public trial by an impartial jury; to be informed of the accusation against him, to have a copy of the same when demanded; to be confronted with the witnesses against him; to have compulsory process for his witnesses; and, to have the assistance of counsel.

SEC. 11. All offences less than felony and in which the punishment does not exceed a fine of one hundred dollars, or imprisonment for thirty days, shall be tried summarily before a Justice of the Peace, or other officer authorized by law, on information under oath, without indictment, or the intervention of a grand jury, saving to the defendant the right of appeal; and no person shall be held to answer for any higher criminal offence, unless on presentation or indictment by a grand jury,<sup>2</sup> except in cases arising in the army, or navy, or in the militia, when in actual service, in time of war or public danger.

SEC. 12. No person shall after acquittal, be tried for the same offence. All persons shall, before conviction, be bailable, by sufficient sureties, except for capital offences where the proof is evident, or the presumption great.

SEC. 13. The writ of habeas corpus shall not be suspended, or refused when application is made as required by law, unless in case of rebellion, or invasion the public safety may require it.

SEC. 14. The military shall be subordinate to the civil power. No standing army shall be kept up by the State in time of peace; and in time of war, no appropriation for a standing army shall be for a longer time than two years.

SEC. 15. No soldier shall, in time of peace, be quartered in any house without the consent of the owner, nor in time of war except in the manner prescribed by law.

SEC. 16. Treason against the State shall consist only in levying war against it, adhering to its enemies, or giving them aid and comfort. No person shall be convicted of treason, unless on the evidence of two witnesses to the same overt act, or confession in open Court.

SEC. 17. Excessive bail shall not be required; excessive fines shall not be imposed, and cruel and unusual punishment shall not be inflicted.

SEC. 18. Private property shall not be taken for public use without just compensation first being made, or secured to be made to the owner thereof, as soon as the damages shall be assessed by a jury, who shall not take into consideration any advantages that may result to said owner on account of the improvement for which it is taken.

[The general assembly, however, may pass laws permitting the owners of lands to construct drains, ditches, and levees for agricultural, sanitary or mining purposes across the lands of others, and provide for the organization of drainage districts, vest the proper authorities with power to construct and maintain levees, drains and ditches and to keep in repair all drains, ditches, and levees heretofore constructed under the laws of the state, by special assessments upon the property benefited thereby. The General Assembly may provide by law for the condemnation of such real estate as shall be necessary for the construction and

<sup>2</sup> See amendments 2 and 3 of those adopted in 1884.

maintenance of such drains, ditches and levees, and prescribe the method of making such condemnation.]<sup>3</sup>

SEC. 19. No person shall be imprisoned for debt in any civil action, on mesne or final process, unless in case of fraud; and no person shall be imprisoned for a militia fine in time of peace.

SEC. 20. The people have the right freely to assemble together to counsel for the common good; to make known their opinions to their representatives and to petition for a redress of grievances.

SEC. 21. No bill of attainder, ex post facto law, or law impairing the obligation of contracts, shall ever be passed.

SEC. 22. Foreigners who are, or may hereafter become residents of this State, shall enjoy the same rights in respect to the possession, enjoyment and descent of property, as native born citizens.

SEC. 23. There shall be no slavery in this State; nor shall there be involuntary servitude, unless for the punishment of crime.

SEC. 24. No lease or grant of agricultural lands, reserving any rent, or service of any kind, shall be valid for a longer period than twenty years.

SEC. 25. This enumeration of rights shall not be construed to impair or deny others, retained by the people.

[SECTION 26. No person shall manufacture for sale, or sell, or keep for sale, as a beverage any intoxicating liquors whatever, including ale, wine and beer. The general assembly shall by law prescribe regulations for the enforcement of the prohibition herein contained, and shall thereby provide suitable penalties for the violation of the provisions hereof.]<sup>4</sup>

## ARTICLE II.

### RIGHT OF SUFFRAGE.

SECTION 1. Every white<sup>5</sup> male<sup>6</sup> citizen of the United States, of the age of twenty one years, who shall have been a resident of this State six months next preceding the election, and of the County in which he claims his vote sixty days, shall be entitled to vote at all elections which are now or hereafter may be authorized by law.

SEC. 2. Electors shall, in all cases except treason, felony, or breach of the peace, be privileged from arrest on the days of election, during their attendance at such election, going to and returning therefrom.

SEC. 3. No elector shall be obliged to perform military duty on the day of election, except in time of war, or public danger.

SEC. 4. No person in the military, naval, or marine service of the United States shall be considered a resident of this State by being stationed in any garrison, barrack, or military or naval place, or station within this State.

SEC. 5. No idiot, or insane person, or person convicted of any infamous crime, shall be entitled to the privilege of an elector.

SEC. 6. All elections by the people shall be by ballot.

[The general election for state, district county and township officers shall be held on the Tuesday next after the first Monday in November.]<sup>7</sup>

[SEC. 7. The general election for state, district, county and township officers in the year 1916 shall be held in the same month and on the same day as that fixed by the laws of the United States for the election of presidential electors, or of president and vice-president of the United States; and thereafter such election shall be held at such time as the general assembly may by law provide.]<sup>8</sup>

## ARTICLE III.

### OF THE DISTRIBUTION OF POWERS.

SECTION 1. The powers of the government of Iowa shall be divided into three separate departments—the Legislative, the Executive, and the Judicial; and no person charged with the exercise of powers properly belonging to one of these departments shall exercise any function appertaining to either of the others, except in cases hereinafter expressly directed or permitted.

<sup>3</sup> The material between the brackets was added by an amendment adopted in 1908.

<sup>4</sup> This amendment was proposed by the General Assembly in 1880; readopted in 1882; ratified at a special election held on June 27, 1882; and certified adopted on June 28, 1882. On April 21, 1883, the Supreme Court of Iowa, in deciding *Koehler and Lange v. Hill*, held, that, owing to certain irregularities, the amendment had not been legally submitted to the voters and hence was not a part of the Constitution—60 Iowa 543.

<sup>5</sup> The word "white" was eliminated by an amendment adopted in 1868.

<sup>6</sup> The word "male" remains in this section of the State Constitution, but it was rendered inoperative by the Nineteenth Amendment to the Constitution of the United States, adopted in 1920. The General Assembly of Iowa ratified the Nineteenth Amendment on July 2, 1919.

<sup>7</sup> This section was added by an amendment adopted in 1884. It was repealed in 1916.

<sup>8</sup> This section was added by an amendment adopted in 1916.

## LEGISLATIVE DEPARTMENT.

SECTION 1. The Legislative authority of this State shall be vested in a General Assembly, which shall consist of a Senate and House of Representatives; and the style of every law shall be, "Be it enacted by the General Assembly of the State of Iowa."

SEC. 2. The sessions of the General Assembly shall be biennial, and shall commence on the second Monday in January next ensuing the election of its members; unless the Governor of the State shall, in the meantime, convene the General Assembly by proclamation.

SEC. 3. The members of the House of Representatives shall be chosen every second year, by the qualified electors of their respective districts, on the second Tuesday in October, except the years of the Presidential election, when the election shall be on the Tuesday next after the first Monday in November,<sup>9</sup> and their term of office shall commence on the first day of January next after their election, and continue two years, and until their successors are elected and qualified.

SEC. 4. No person shall be a member of the House of Representatives who shall not have attained the age of twenty-one years, be a free white<sup>10</sup> male<sup>11</sup> citizen of the United States, and shall have been an inhabitant of this State one year next preceding his election, and at the time of his election shall have had an actual residence of sixty days in the County, or District he may have been chosen to represent.

SEC. 5. Senators shall be chosen for the term of four years, at the same time and place as Representatives; they shall be twenty-five years of age, and possess the qualifications of Representatives as to residence and citizenship.

SEC. 6. The number of Senators shall not be less than one third, nor more than one half the representative body; and shall be so classified by lot, that one class, being as nearly one half as possible, shall be elected every two years. When the number of Senators is increased, they shall be annexed by lot to one or the other of the two classes, so as to keep them as nearly equal in numbers as practicable.

SEC. 7. Each house shall choose its own officers, and judge of the qualification, election, and return of its own members. A contested election shall be determined in such manner as shall be directed by law.

SEC. 8. A majority of each house shall constitute a quorum to transact business; but a smaller number may adjourn from day to day, and may compel the attendance of absent members in such manner and under such penalties as each house may provide.

SEC. 9. Each house shall sit upon its own adjournments, keep a journal of its proceedings, and publish the same; determine its rules and proceedings, punish members for disorderly behavior, and, with the consent of two thirds, expel a member, but not a second time for the same offense; and shall have all other powers necessary for a branch of the General Assembly of a free and independent State.

SEC. 10. Every member of the General Assembly shall have the liberty to dissent from, or protest against any act or resolution which he may think injurious to the public, or an individual, and have the reasons for his dissent entered on the journals; and the yeas and nays of the members of either house, on any question, shall, at the desire of any two members present, be entered on the journals.

SEC. 11. Senators and Representatives, in all cases, except treason, felony, or breach of the peace, shall be privileged from arrest during the session of the General Assembly, and in going to and returning from the same.

SEC. 12. When vacancies occur in either house, the Governor, or the person exercising the functions of Governor, shall issue writs of election to fill such vacancies.

SEC. 13. The doors of each house shall be open, except on such occasions, as, in the opinion of the house, may require secrecy.

SEC. 14. Neither house shall, without the consent of the other, adjourn for more than three days, nor to any other place than that in which they may be sitting.

SEC. 15. Bills may originate in either house, and may be amended, altered, or rejected by the other; and every bill having passed both houses, shall be signed by the Speaker and President of their respective houses.

SEC. 16. Every bill which shall have passed the General Assembly, shall before it becomes a law, be presented to the Governor. If he approve, he shall sign it; but, if not, he shall return it with his objections, to the house in which it originated, which shall enter the same upon their journal, and proceed to re-consider it; if, after such re-consideration, it again pass both houses, by yeas

<sup>9</sup> Although there has been no specific repeal of any part of this section, the dates of election have been changed, first by the amendment of 1884, and later by the amendment of 1916.

<sup>10</sup> The words "free white" were stricken from this section by an amendment adopted in 1880.

<sup>11</sup> The word "male" was stricken from this section by an amendment adopted in 1926.

and nays, by a majority of two thirds of the members of each house, it shall become a law, notwithstanding the Governor's objections. If any bill shall not be returned within three days after it shall have been presented to him, Sunday excepted, the same shall be a law in like manner as if he had signed it, unless the General Assembly, by adjournment, prevent such return. Any bill submitted to the Governor for his approval during the last three days of a session of the General Assembly, shall be deposited by him in the office of the Secretary of State, within thirty days after the adjournment, with his approval, if approved by him, and with his objections, if he disapproves thereof.

SEC. 17. No bill shall be passed unless by the assent of a majority of all the members elected to each branch of the General Assembly, and the question upon the final passage shall be taken immediately upon its last reading, and the yeas and nays entered on the journal.

SEC. 18. An accurate statement of the receipts and expenditures of the public money shall be attached to and published with the laws, at every regular session of the General Assembly.

SEC. 19. The House of Representatives shall have the sole power of impeachment, and all impeachments shall be tried by the Senate. When sitting for that purpose, the senators shall be upon oath or affirmation; and no person shall be convicted without the concurrence of two thirds of the members present.

SEC. 20. The Governor, Judges of the Supreme and District Courts, and other State officers, shall be liable to impeachment for any misdemeanor or malfeasance in office; but judgment in such cases shall extend only to removal from office, and disqualification to hold any office of honor, trust, or profit, under this State; but the party convicted or acquitted shall nevertheless be liable to indictment, trial, and punishment, according to law. All other civil officers shall be tried for misdemeanors and malfeasance in office, in such manner as the General Assembly may provide.

SEC. 21. No senator or representative shall, during the time for which he shall have been elected, be appointed to any civil office of profit under this State, which shall have been created, or the emoluments of which shall have been increased during such term, except such offices as may be filled by elections by the people.

SEC. 22. No person holding any lucrative office under the United States, or this State, or any other power, shall be eligible to hold a seat in the General Assembly; but offices in the militia, to which there is attached no annual salary, or the office of justice of the peace, or postmaster whose compensation does not exceed one hundred dollars per annum, or notary public, shall not be deemed lucrative.

SEC. 23. No person who may hereafter be a collector or holder of public monies, shall have a seat in either House of the General Assembly, or be eligible to hold any office of trust or profit in this State, until he shall have accounted for and paid into the treasury all sums for which he may be liable.

SEC. 24. No money shall be drawn from the treasury but in consequence of appropriations made by law.

SEC. 25. Each member of the first General Assembly under this Constitution, shall receive three dollars per diem while in session; and the further sum of three dollars for every twenty miles traveled, in going to and returning from the place where such session is held, by the nearest traveled route; after which they shall receive such compensation as shall be fixed by law; but no General Assembly shall have power to increase the compensation of its own members. And when convened in extra session they shall receive the same mileage and per diem compensation, as fixed by law for the regular session, and none other.

SEC. 26. No law of the General Assembly, passed at a regular session, of a public nature, shall take effect until the fourth day of July next after the passage thereof. Laws passed at a special session, shall take effect ninety days after the adjournment of the General Assembly by which they were passed. If the General Assembly shall deem any law of immediate importance, they may provide that the same shall take effect by publication in newspapers in the State.

SEC. 27. No divorce shall be granted by the General Assembly.

SEC. 28. No lottery shall be authorized by this State; nor shall the sale of lottery tickets be allowed.

SEC. 29. Every act shall embrace but one subject, and matters properly connected therewith; which subject shall be expressed in the title. But if any subject shall be embraced in an act which shall not be expressed in the title, such act shall be void only as to so much thereof as shall not be expressed in the title.

SEC. 30. The General Assembly shall not pass local or special laws in the following cases:

- For the assessment and collection of taxes for State, County, or road purposes;
- For laying out, opening, and working roads or highways;
- For changing the names of persons;
- For the incorporation of cities and towns;
- For vacating roads, town plats, streets, alleys, or public squares;
- For locating or changing county seats.

In all the cases above enumerated, and in all other cases where a general law can be made applicable, all laws shall be general, and of uniform operation throughout the State; and no law changing the boundary lines of any county shall have effect until upon being submitted to the people of the counties affected

by the change, at a general election, it shall be approved by a majority of the votes in each county, cast for and against it.

SEC. 31. No extra compensation shall be made to any officer, public agent, or contractor, after the service shall have been rendered, or the contract entered into; nor, shall any money be paid on any claim, the subject matter of which shall not have been provided for by pre-existing laws, and no public money or property shall be appropriated for local, or private purposes, unless such appropriation, compensation, or claim, be allowed by two-thirds of the members elected to each branch of the General Assembly.

SEC. 32. Members of the General Assembly shall, before they enter upon the duties of their respective offices, take and subscribe the following oath or affirmation: "I do solemnly swear, or affirm, (as the case may be) that I will support the Constitution of the United States, and the Constitution of the State of Iowa, and that I will faithfully discharge the duties of Senator, (or Representative, as the case may be), according to the best of my ability." And members of the General Assembly are hereby empowered to administer to each other the said oath or affirmation.

SEC. 33. *The General Assembly shall, in the years One thousand eight hundred and fifty nine, One thousand eight hundred and sixty three, One thousand eight hundred and sixty five, One thousand eight hundred and sixty seven, One thousand eight hundred and sixty nine, and One thousand eight hundred and seventy five, and every ten years thereafter, cause an enumeration to be made of all the white<sup>12</sup> inhabitants of the State.<sup>13</sup>*

SEC. 34. *The number of senators shall, at the next session following each period of making such enumeration, and the next session following each United States census, be fixed by law, and apportioned among the several counties, according to the number of white<sup>14</sup> inhabitants in each.*

SEC. 35. *The Senate shall not consist of more than fifty members, nor the House of Representatives of more than one hundred; and they shall be apportioned among the several counties and representative districts of the State, according to the number of white<sup>15</sup> inhabitants in each, upon ratios to be fixed by law; but no representative district shall contain more than four organized counties, and each district shall be entitled to at least one representative. Every county and district which shall have a number of inhabitants equal to one-half of the ratio fixed by law, shall be entitled to one representative; and any one county containing in addition to the ratio fixed by law, one half of that number, or more, shall be entitled to one additional representative. No floating district shall hereafter be formed.*

SEC. 36. *At its first session under this Constitution, and at every subsequent regular session, the General Assembly shall fix the ratio of representation, and also form into representative districts those counties which will not be entitled singly to a representative.<sup>16</sup>*

[SECTION 34. The senate shall be composed of fifty members to be elected from the several senatorial districts, established by law and at the next session of the general assembly held following the taking of the state and national census, they shall be apportioned among the several counties or districts of the state, according to population as shown by the last preceding census (, but no county shall be entitled to more than one (1) senator).<sup>17</sup>

[SEC. 35. The house of representatives shall consist of not more than one hundred and eight members. The ratio of representation shall be determined by dividing the whole number of the population of the state as shown by the last preceding state or national census, by the whole number of counties then existing or organized, but each county shall constitute one representative district and be entitled to one representative, but each county having a population in excess of the ratio number, as herein provided of three fifths or more of such ratio number shall be entitled to one additional representative, but said addition shall extend only to the nine counties having the greatest population.

[SEC. 36. The general assembly shall, at the first regular session held following the adoption of this amendment, and at each succeeding regular session held next after the taking of such census, fix the ratio of representation, and apportion the additional representatives, as hereinbefore required.]<sup>18</sup>

SEC. 37. When a congressional, senatorial, or representative district shall be composed of two or more counties, it shall not be entirely separated by any county

<sup>12</sup> The word "white" was stricken from this section by an amendment adopted in 1868.

<sup>13</sup> Section 33 was repealed by an amendment adopted in 1936.

<sup>14</sup> The word "white" was stricken from this article by an amendment adopted in 1868.

<sup>15</sup> The word "white" was stricken from this section by an amendment adopted in 1868.

<sup>16</sup> The last three sections which are printed here in italics (34, 35, and 36) were repealed in 1904.

<sup>17</sup> The words inside these parentheses were added to this section by an amendment adopted in 1928.

<sup>18</sup> The three sections in brackets (34, 35, and 36), with the exception of the part in parentheses in Section 34, were added by an amendment adopted in 1904. of the executive department upon any subject relating to the duties of their respective offices.



belonging to another district; and no county shall be divided in forming a congressional, senatorial, or representative district.

SEC. 38. In all elections by the General Assembly, the members thereof shall vote viva voce and the votes shall be entered on the journal.

#### ARTICLE IV.

##### EXECUTIVE DEPARTMENT.

SECTION 1. The Supreme Executive power of this State shall be vested in a Chief Magistrate, who shall be styled the Governor of the State of Iowa.

SEC. 2. The Governor shall be elected by the qualified electors at the time and place of voting for members of the General Assembly, and shall hold his office two years from the time of his installation, and until his successor is elected and qualified.

SEC. 3. There shall be a Lieutenant Governor, who shall hold his office two years, and be elected at the same time as the Governor. In voting for Governor and Lieutenant Governor, the electors shall designate for whom they vote as Governor, and for whom as Lieutenant Governor. The returns of every election for Governor, and Lieutenant Governor, shall be sealed up and transmitted to the seat of government of the State, directed to the Speaker of the House of Representatives, who shall open and publish them in the presence of both Houses of the General Assembly.

SEC. 4. The persons respectively having the highest number of votes for Governor and Lieutenant Governor, shall be declared duly elected; but in case two or more persons shall have an equal and the highest number of votes for either office, the General Assembly shall, by joint vote, forthwith proceed to elect one of said persons Governor, or Lieutenant Governor, as the case may be.

SEC. 5. Contested elections for Governor, or Lieutenant Governor, shall be determined by the General Assembly in such manner as may be prescribed by law.

SEC. 6. No person shall be eligible to the office of Governor, or Lieutenant Governor, who shall not have been a citizen of the United States, and a resident of the State, two years next preceding the election, and attained the age of thirty years at the time of said election.

SEC. 7. The Governor shall be commander in chief of the militia, the army, and navy of this State.

SEC. 8. He shall transact all executive business with the officers of government, civil and military, and may require information in writing from the officers

SEC. 9. He shall take care that the laws are faithfully executed.

SEC. 10. When any office shall, from any cause, become vacant, and no mode is provided by the Constitution and laws for filling such vacancy, the Governor shall have power to fill such vacancy, by granting a commission, which shall expire at the end of the next session of the General Assembly, or at the next election by the people.

SEC. 11. He may, on extraordinary occasions, convene the General Assembly by proclamation, and shall state to both Houses, when assembled, the purpose for which they have been convened.

SEC. 12. He shall communicate, by message, to the General Assembly, at every regular session, the condition of the State, and recommend such matters as he shall deem expedient.

SEC. 13. In case of disagreement between the two Houses with respect to the time of adjournment, the Governor shall have power to adjourn the General Assembly to such time as he may think proper; but no such adjournment shall be beyond the time fixed for the regular meeting of the next General Assembly.

SEC. 14. No person shall, while holding any office under the authority of the United States, or this State, execute the office of Governor, or Lieutenant Governor, except as hereinafter expressly provided.

SEC. 15. The official term of the Governor, and Lieutenant Governor, shall commence on the second Monday of January next after their election, and continue for two years, and until their successors are elected and qualified. The Lieutenant Governor, while acting as Governor, shall receive the same pay as provided for Governor; and while presiding in the Senate, shall receive as compensation therefor, the same mileage and double the per diem pay provided for a Senator, and none other.

SEC. 16. The Governor shall have power to grant reprieves, commutations and pardons, after conviction, for all offenses except treason and cases of impeachment, subject to such regulations as may be provided by law. Upon conviction for treason, he shall have power to suspend the execution of the sentence until the case shall be reported to the General Assembly at its next meeting, when the General Assembly shall either grant a pardon, commute the sentence, direct the execution of the sentence, or grant a further reprieve. He shall have power to remit fines and forfeitures, under such regulations as may be prescribed by law; and shall report to the General Assembly, at its next meeting, each case of reprieve, commutation, or pardon granted, and the reasons therefor; and also all persons in whose favor remission of fines and forfeitures shall have been made, and the several amounts remitted.

SEC. 17. In case of the death, impeachment, resignation, removal from office, or other disability of the Governor, the powers and duties of the office for the residue of the term, or until he shall be acquitted, or the disability removed, shall devolve upon the Lieutenant Governor.

SEC. 18. The Lieutenant Governor shall be President of the Senate, but shall only vote when the Senate is equally divided; and in case of his absence, or impeachment, or when he shall exercise the office of Governor, the Senate shall choose a President pro tempore.

SEC. 19. If the Lieutenant Governor, while acting as Governor, shall be impeached, displaced, resign, or die, or otherwise become incapable of performing the duties of the office, the President pro tempore of the senate shall act as Governor until the vacancy is filled, or the disability removed; and if the President of the Senate, for any of the above causes, shall be rendered incapable of performing the duties pertaining to the office of Governor, the same shall devolve upon the Speaker of the House of Representatives.

SEC. 20. There shall be a seal of this State, which shall be kept by the Governor, and used by him officially, and shall be called the Great Seal of the State of Iowa.

SEC. 21. All grants and commissions shall be in the name and by the authority of the people of the State of Iowa, sealed with the Great Seal of the State, signed by the Governor, and countersigned by the Secretary of State.

SEC. 22. A Secretary of State, Auditor of State and Treasurer of State, shall be elected by the qualified electors, who shall continue in office two years, and until their successors are elected and qualified; and perform such duties as may be required by law.

## ARTICLE V.

### JUDICIAL DEPARTMENT.

SECTION 1. The Judicial power shall be vested in a Supreme Court, District Courts, and such other Courts, inferior to the Supreme Court, as the General Assembly may, from time to time, establish.

SEC. 2. The Supreme Court shall consist of three Judges, two of whom shall constitute a quorum to hold Court.

SEC. 3. The Judges of the Supreme Court shall be elected by the qualified electors of the State, and shall hold their court at such time and place as the General Assembly may prescribe. The Judges of the Supreme Court so elected, shall be classified so that one Judge shall go out of office every two years; and the Judge holding the shortest term of office under such classification, shall be Chief Justice of the Court, during his term, and so on in rotation. After the expiration of their terms of office, under such classification, the term of each Judge of the Supreme Court shall be six years, and until his successor shall have been elected and qualified. The Judges of the Supreme Court shall be ineligible to any other office in the State, during the term for which they have been elected.

SEC. 4. The Supreme Court shall have appellate jurisdiction only in cases in chancery, and shall constitute a Court for the correction of errors at law, under such restrictions as the General Assembly may, by law, prescribe; and shall have power to issue all writs and process necessary to secure justice to parties, and exercise a supervisory control over all inferior Judicial tribunals throughout the State.

SEC. 5. The District Court shall consist of a single Judge, who shall be elected by the qualified electors of the District in which he resides. The Judge of the District Court shall hold his office for the term of four years, and until his successor shall have been elected and qualified; and shall be ineligible to any other office, except that of Judge of the Supreme Court, during the term for which he was elected.

SEC. 6. The District Court shall be a court of law and equity, which shall be distinct and separate jurisdictions, and have jurisdiction in civil and criminal matters arising in their respective districts, in such manner as shall be prescribed by law.

SEC. 7. The Judges of the Supreme and District Courts shall be conservators of the peace throughout the State.

SEC. 8. The style of all process shall be, "The State of Iowa", and all prosecutions shall be conducted in the name and by the authority of the same.

SEC. 9. The salary of each Judge of the Supreme Court shall be two thousand dollars per annum; and that of each District Judge, one thousand six hundred dollars per annum, until the year Eighteen hundred and Sixty; after which time they shall severally receive such compensation as the General Assembly may, by law, prescribe; which compensation shall not be increased or diminished during the term for which they shall have been elected.

SEC. 10. *The State shall be divided into eleven Judicial Districts; and after the year Eighteen hundred and sixty, the General Assembly may re-organize the Judicial Districts and increase or diminish the number of Districts, or the number of Judges of the said Court, and may increase the number of Judges of the Supreme Court; but such increase or diminution shall not be more than one District, or one Judge of either Court, at any one session; and no re-organization of the districts, or diminution of the number of Judges, shall have the effect of*

removing a Judge from office. *Such re-organization of the districts, or any change in the boundaries thereof, or increase or diminution of the number of Judges, shall take place every four years thereafter, if necessary, and at no other time.*<sup>19</sup>

[At any regular session of the general assembly, the state may be divided into the necessary judicial districts for district court purposes, or the said districts may be reorganized and the number of the districts and the judges of said courts increased or diminished; but no reorganization of the districts or diminution of the judges shall have the effect of removing a judge from office.]<sup>20</sup>

SEC. 11. The Judges of the Supreme and District Courts shall be chosen at the general election; and the term of office of each Judge shall commence on the first day of January next, after his election.

SEC. 12. The General Assembly shall provide, by law, for the election of an Attorney General by the people, whose term of office shall be two years, and until his successor shall have been elected and qualified.

SEC. 13. *The qualified electors of each judicial district shall, at the time of the election of District Judge, elect a District Attorney, who shall be a resident of the district for which he is elected, and who shall hold his office for the term of four years, and until his successor shall have been elected and qualified.*<sup>21</sup>

[SECTION 13. The qualified electors of each county shall, at the general election in the year 1886, and every two years thereafter elect a county attorney, who shall be a resident of the county for which he is elected, and shall hold his office for two years, and until his successor shall have been elected and qualified.]<sup>22</sup>

SEC. 14. It shall be the duty of the General Assembly to provide for the carrying into effect of this article, and to provide for a general system of practice in all the Courts of this State.

[The grand jury may consist of any number of members not less than five, nor more than fifteen, as the general assembly may by law provide, or the general assembly may provide for holding persons to answer for any criminal offense without the intervention of a grand jury.]<sup>23</sup>

## ARTICLE VI.

### MILITIA.

SECTION 1. The militia of this State shall be composed of all able-bodied *white*<sup>24</sup> male citizens, between the ages of eighteen and forty five years, except such as are or may hereafter be exempt by the laws of the United States, or of this State, and shall be armed, equipped, and trained, as the General Assembly may provide by law.

SEC. 2. No person or persons conscientiously scrupulous of bearing arms shall be compelled to do military duty in time of peace: provided, that such person or persons shall pay an equivalent for such exemption in the same manner as other citizens.

SEC. 3. All commissioned officers of the militia, (staff officers excepted,) shall be elected by the persons liable to perform military duty, and shall be commissioned by the Governor.

## ARTICLE VII.

### STATE DEBTS.

SECTION 1. The credit of the State shall not, in any manner, be given or loaned to, or in aid of, any individual, association, or corporation; and the State shall never assume, or become responsible for, the debts or liabilities of any individual, association, or corporation, unless incurred in time of war for the benefit of the State.

SEC. 2. The State may contract debts to supply casual deficits or failures in revenues, or to meet expenses not otherwise provided for; but the aggregate amount of such debts, direct and contingent, whether contracted by virtue of one or more acts of the General Assembly, or at different periods of time, shall never exceed the sum of two hundred and fifty thousand dollars; and the money arising from the creation of such debts, shall be applied to the purpose for which it was obtained, or to repay the debts so contracted, and to no other purpose whatever.

SEC. 3. All losses to the permanent, School, or University fund of this State, which shall have been occasioned by the default, mismanagement or fraud

<sup>19</sup> This section was, in effect, amended by the second of the amendments adopted in 1884, so far as it applied to district court districts and district court judges. The parts of this section which seem to be repealed by the amendments are here printed in *italics*.

<sup>20</sup> This section was added by the second of the amendments adopted in 1884. It did not specifically repeal the part of Sec. 10 of Art. V, dealing with district courts, but it did this in effect.

<sup>21</sup> This section was repealed by an amendment adopted in 1884.

<sup>22</sup> This section was added by an amendment adopted in 1884.

<sup>23</sup> This was the third of the amendments adopted in 1884. It was not assigned specifically to any place in the Constitution. This place seems as logical as any.

<sup>24</sup> The word "white" was stricken from this section by an amendment adopted in 1868.

of the agents or officers controlling and managing the same, shall be audited by the proper authorities of the State. The amount so audited shall be a permanent funded debt against the State, in favor of the respective fund, sustaining the loss, upon which not less than six per cent. annual interest shall be paid. The amount of liability so created shall not be counted as a part of the indebtedness authorized by the second section of this article.

SEC. 4. In addition to the above limited power to contract debts, the State may contract debts to repel invasion, suppress insurrection, or defend the State in war; but the money arising from the debts so contracted shall be applied to the purpose for which it was raised, or to repay such debts, and to no other purpose whatever.

SEC. 5. Except the debts hereinbefore specified in this article, no debt shall be hereafter contracted by, or on behalf of this State, unless such debt shall be authorized by some law for some single work or object, to be distinctly specified therein; and such law shall impose and provide for the collection of a direct annual tax, sufficient to pay the interest on such debt, as it falls due, and also to pay and discharge the principal of such debt, within twenty years from the time of the contracting thereof; but no such law shall take effect until at a general election it shall have been submitted to the people, and have received a majority of all the votes cast for and against it at such election; and all money raised by authority of such law, shall be applied only to the specific object therein stated, or to the payment of the debt created thereby; and such law shall be published in at least one newspaper in each County, if one is published therein, throughout the State, for three months preceding the election at which it is submitted to the people.

SEC. 6. The Legislature may, at any time, after the approval of such law by the people, if no debt shall have been contracted in pursuance thereof, repeal the same; and may, at any time, forbid the contracting of any further debt, or liability, under such law; but the tax imposed by such law, in proportion to the debt or liability, which may have been contracted in pursuance thereof, shall remain in force and be irrepealable, and be annually collected, until the principal and interest are fully paid.

SEC. 7. Every law which imposes, continues, or revives a tax, shall distinctly state the tax, and the object to which it is to be applied; and it shall not be sufficient to refer to any other law to fix such tax or object.

#### ARTICLE VIII. CORPORATIONS.

SECTION 1. No corporation shall be created by special laws; but the General Assembly shall provide, by general laws, for the organization of all corporations hereafter to be created, except as hereinafter provided.

SEC. 2. The property of all corporations for pecuniary profit, shall be subject to taxation, the same as that of individuals.

SEC. 3. The State shall not become a stockholder in any corporation, nor shall it assume or pay the debt or liability of any corporation, unless incurred in time of war for the benefit of the State.

SEC. 4. No political or municipal corporation shall become a stockholder in any banking corporation, directly or indirectly.

SEC. 5. No act of the General Assembly, authorizing or creating corporations or associations with banking powers, nor amendments thereto shall take effect, or in any manner be in force, until the same shall have been submitted, separately, to the people, at a general or special election, as provided by law, to be held not less than three months after the passage of the act, and shall have been approved by a majority of all the electors voting for and against it at such election.

SEC. 6. Subject to the provisions of the foregoing section, the General Assembly may also provide for the establishment of a State Bank with branches.

SEC. 7. If a State Bank be established, it shall be founded on an actual specie basis, and the branches shall be mutually responsible for each other's liabilities upon all notes, bills, and other issues intended for circulation as money.

SEC. 8. If a general Banking law shall be enacted, it shall provide for the registry and countersigning by an officer of State, of all bills or paper credit designed to circulate as money, and require security to the full amount thereof, to be deposited with the State Treasurer, in United States stocks, or in interest paying stocks of States in good credit and standing, to be rated at ten per cent. below their average value in the City of New York, for the thirty days next preceding their deposit; and in case of a depreciation of any portion of said stocks, to the amount of ten per cent. on the dollar, the bank or banks owning such stock shall be required to make up said deficiency by depositing additional stocks; and said law shall also provide for the recording of the names of the stockholders in such corporations, the amount of stock held by each, the time of any transfer, and to whom.

SEC. 9. Every stockholder in a banking corporation or institution shall be individually responsible and liable to its creditors, over and above the amount of stock by him or her held, to an amount equal to his or her respective shares so held for all of its liabilities, accruing while he or she remains such stockholder.

SEC. 10. In case of the insolvency of any banking institution, the bill-holders shall have a preference over its other creditors.

SEC. 11. The suspension of specie payment by banking institutions shall never be permitted or sanctioned.

SEC. 12. Subject to the provisions of this article, the General Assembly shall have power to amend or repeal all laws for the organization or creation of corporations, or granting of special or exclusive privileges or immunities, by a vote of two thirds of each branch of the General Assembly; and no exclusive privileges, except as in this article provided, shall ever be granted.

## ARTICLE IX.

### EDUCATION AND SCHOOL LAWS

#### 1ST. EDUCATION.

SECTION 1. The educational interest of the State, including Common Schools and other educational institutions, shall be under the management of a Board of Education,<sup>25</sup> which shall consist of the Lieutenant Governor, who shall be the presiding officer of the Board, and have the casting vote in case of a tie, and one member to be elected from each judicial district in the State.

SEC. 2. No person shall be eligible as a member of said Board who shall not have attained the age of twenty five years, and shall have been one year a citizen of the State.

SEC. 3. One member of said Board shall be chosen by the qualified electors of each district, and shall hold the office for the term of four years, and until his successor is elected and qualified. After the first election under this Constitution, the Board shall be divided, as nearly as practicable, into two equal classes, and the seats of the first class shall be vacated after the expiration of two years; and one half of the Board shall be chosen every two years thereafter.

SEC. 4. The first session of the Board of Education shall be held at the Seat of Government, on the first Monday of December, after their election; after which the General Assembly may fix the time and place of meeting.

SEC. 5. The session of the Board shall be limited to twenty days, and but one session shall be held in any one year, except upon extraordinary occasions, when, upon the recommendation of two thirds of the Board, the Governor may order a special session.

SEC. 6. The Board of Education shall appoint a Secretary, who shall be the executive officer of the Board, and perform such duties as may be imposed upon him by the Board, and the laws of the State. They shall keep a journal of their proceedings, which shall be published and distributed in the same manner as the journals of the General Assembly.

SEC. 7. All rules and regulations made by the Board shall be published and distributed to the several Counties, Townships, and School Districts, as may be provided for by the Board, and when so made, published and distributed, they shall have the force and effect of law.

SEC. 8. The Board of Education shall have full power and authority to legislate and make all needful rules and regulations in relation to Common Schools, and other educational institutions, that are instituted, to receive aid from the School or University fund of this State; but all acts, rules, and regulations of said Board may be altered, amended or repealed by the General Assembly; and when so altered, amended, or repealed they shall not be re-enacted by the Board of Education.

SEC. 9. The Governor of the State shall be, *EX OFFICIO*, a member of said Board.

SEC. 10. The Board shall have no power to levy taxes, or make appropriations of money. Their contingent expenses shall be provided for by the General Assembly.

SEC. 11. The State University shall be established at one place without branches at any other place, and the University fund shall be applied to that Institution and no other.

SEC. 12. The Board of Education shall provide for the education of all the youths of the State, through a system of Common Schools, and such schools shall be organized and kept in each school district at least three months in each year. Any district failing, for two consecutive years, to organize and keep up a school as aforesaid may be deprived of their portion of the school fund.

SEC. 13. The members of the Board of Education shall each receive the same per diem during the time of their session, and mileage going to and returning therefrom, as members of the General Assembly.

SEC. 14. A majority of the Board shall constitute a quorum for the transaction of business; but no rule, regulation, or law, for the government of Common

<sup>25</sup> Under the provisions contained in Section 15 of this part of Art. IX, the Board of Education was abolished by act of the legislature in 1864.—*Laws of Iowa, 1864, Ch. 52.* This act by the General Assembly rendered Sections 1 to 14 of the first part of Art. IX inoperative and obsolete, although they have not been repealed.

Schools or other educational institutions, shall pass without the concurrence of a majority of all the members of the Board, which shall be expressed by the yeas and nays of the final passage. The style of all acts of the Board shall be "Be it enacted by the Board of Education of the State of Iowa."

Sec. 15. At any time after the year One thousand eight hundred and sixty three, the General Assembly shall have power to abolish or re-organize said Board of Education, and provide for the educational interest of the State in any other manner that to them shall seem best and proper.

## 2ND. SCHOOL FUNDS AND SCHOOL LANDS.

SECTION 1. The educational and school funds and lands, shall be under the control and management of the General Assembly of this State.

Sec. 2. The University lands, and the proceeds thereof, and all monies belonging to said fund shall be a permanent fund for the sole use of the State University. The interest arising from the same shall be annually appropriated for the support and benefit of said University.

Sec. 3. The General Assembly shall encourage, by all suitable means, the promotion of intellectual, scientific, moral, and agricultural improvement. The proceeds of all lands that have been, or hereafter may be, granted by the United States to this State, for the support of schools, which may have been, or shall hereafter be sold, or disposed of, and the five hundred thousand acres of land granted to the new States, under an act of Congress, distributing the proceeds of the public lands among the several States of the Union, approved in the year of our Lord one thousand eight hundred and forty one, and all estates of deceased persons who may have died without leaving a will or heir, and also such per cent. as has been or may hereafter be granted by Congress, on the sale of lands in this State, shall be, and remain a perpetual fund, the interest of which, together with all rents of the unsold lands, and such other means as the General Assembly may provide, shall be inviolably appropriated to the support of Common schools throughout the State.

Sec. 4. The money which may have been or shall be paid by persons as an equivalent for exemption from military duty, and the clear proceeds of all fines collected in the several Counties for any breach of the penal laws, shall be exclusively applied, in the several Counties in which such money is paid, or fine collected, among the several school districts of said Counties, in proportion to the number of youths subject to enumeration in such districts, to the support of Common Schools, or the establishment of libraries, as the Board of Education shall, from time to time provide.

Sec. 5. The General Assembly shall take measures for the protection, improvement, or other disposition of such lands as have been, or may hereafter be reserved, or granted by the United States, or any person or persons, to this State, for the use of the University, and the funds accruing from the rents or sale of such lands, or from any other source for the purpose aforesaid, shall be, and remain, a permanent fund, the interest of which shall be applied to the support of said University, for the promotion of literature, the arts and sciences, as may be authorized by the terms of such grant. And it shall be the duty of the General Assembly as soon as may be, to provide official means for the improvement and permanent security of the funds of said University.

Sec. 6. The financial agents of the school funds shall be the same, that by law, receive and control the State and county revenue for other civil purposes, under such regulations as may be provided by law.

Sec. 7. The money subject to the support and maintenance of common schools shall be distributed to the districts in proportion to the number of youth, between the ages of five and twenty-one years, in such manner as may be provided by the General Assembly.

## ARTICLE X.

### AMENDMENTS TO THE CONSTITUTION.

SECTION 1. Any amendment or amendments to this Constitution may be proposed in either House of the General Assembly; and if the same shall be agreed to by a majority of the members elected to each of the two Houses, such proposed amendment shall be entered on their journals, with the yeas and nays taken thereon, and referred to the Legislature to be chosen at the next general election, and shall be published, as provided by law, for three months previous to the time of making such choice; and if, in the General Assembly so next chosen as aforesaid, such proposed amendment or amendments shall be agreed to, by a majority of all the members elected to each House, then it shall be the duty of the General Assembly to submit such proposed amendment or amendments to the people, in such manner, and at such time as the General Assembly shall provide; and if the people shall approve and ratify such amendment or amendments, by a majority of the electors qualified to vote for members of the General Assembly, voting thereon, such amendment or amendments shall become a part of the Constitution of this State.

Sec. 2. If two or more amendments shall be submitted at the same time, they shall be submitted in such manner that the electors shall vote for or against each of such amendments separately.

SEC. 3. At the general election to be held in the year one thousand eight hundred and seventy, and in each tenth year thereafter, and also at such times as the General Assembly may, by law, provide, the question, "Shall there be a Convention to revise the Constitution, and amend the same?" shall be decided by the electors qualified to vote for members of the General Asssmbly; and in case a majority of the electors so qualified, voting at such election, for and against such proposition, shall decide in favor of a Convention for such purpose, the General Assembly, at its next session, shall provide by law for the election of delegates to such Convention.

## ARTICLE XI.

### MISCELLANEOUS.

SECTION 1. The jurisdiction of Justices of the Peace shall extend to all civil cases, (except cases in chancery, and cases where the question of title to real estate may arise,) where the amount in controversy does not exceed one hundred dollars, and by the consent of parties may be extended to any amount not exceeding three hundred dollars.

SEC. 2. No new County shall be hereafter created containing less than four hundred and thirty-two square miles; nor shall the territory of any organized county be reduced below that area; except the County of Worth, and the counties west of it, along the Northern boundary of this State, may be organized without additional territory.

SEC. 3. No county, or other political or municipal corporation shall be allowed to become indebted in any manner, or for any purpose, to an amount, in the aggregate, exceeding five per centum on the value of the taxable property within such county or corporation—to be ascertained by the last State and county tax lists, previous to the incurring of such indebtedness.

SEC. 4. The boundaries of the State may be enlarged, with the consent of Congress and the General Assembly.

SEC. 5. Every person elected or appointed to any office, shall, before entering upon the duties thereof, take an oath or affirmation to support the Constitution of the United States, and of this State, and also an oath of office.

SEC. 6. In all cases of elections to fill vacancies in office occurring before the expiration of a full term, the person so elected shall hold for the residue of the unexpired term; and all persons appointed to fill vacancies in office, shall hold until the next general election, and until their successors are elected and qualified.

SEC. 7. The General Assembly shall not locate any of the public lands, which have been, or may be granted by Congress to this State, and the location of which may be given to the General Assembly, upon lands actually settled, without the consent of the occupant. The extent of the claim of such occupant, so exempted, shall not exceed three hundred and twenty acres.

SEC. 8. The seat of Government is hereby permanently established, as now fixed by law at the City of Des Moines, in the County of Polk; and the State University, at Iowa City, in the County of Johnson.

## ARTICLE XII.

### SCHEDULE.

SECTION 1. This Constitution shall be the supreme law of the State, and any law inconsistent therewith, shall be void. The General Assembly shall pass all laws necessary to carry this Constitution into effect.

SEC. 2. All laws now in force and not inconsistent with this Constitution, shall remain in force until they shall expire or be repealed.

SEC. 3. All indictments, prosecutions, suits, pleas, complaints, process, and other proceedings pending in any of the courts, shall be prosecuted to final judgment and execution; and all appeals, writs of error, certiorari, and injunctions, shall be carried on in the several courts, in the same manner as now provided by law; and all offences, misdemeanors, and crimes that may have been committed before the taking effect of this Constitution, shall be subject to indictment, trial and punishment, in the same manner as they would have been, had not this Constitution been made.

SEC. 4. All fines, penalties, or forfeitures due, or to become due, or accruing to the State, or to any County therein, or to the school fund, shall inure to the State, county, or school fund, in the manner prescribed by law.

SEC. 5. All bonds executed to the State, or to any officer in his official capacity, shall remain in force and inure to the use of those concerned.

SEC. 6. The first election under this Constitution shall be held on the second Tuesday in October, in the year one thousand eight hundred and fifty seven, at which time the electors of the State shall elect the Governor and Lieutenant Governor. There shall also be elected at such election, the successors of such State Senators as were elected at the August election, in the year one thousand eight hundred and fifty-four, and members of the House of Representatives, who shall be elected in accordance with the act of apportionment, enacted at the session of the General Assembly which commenced on the first Monday of December one thousand eight hundred and fifty six.

SEC. 7. The first election for Secretary, Auditor, and Treasurer of State, Attorney General, District Judges, Members of the Board of Education, District Attorneys, members of Congress, and such State officers as shall be elected at the April election, in the year One thousand eight hundred and fifty seven, (except the Superintendent of Public Instruction,) and such county officers as were elected at the August election, in the year One thousand eight hundred and fifty six, except Prosecuting Attorneys, shall be held on the second Tuesday of October, one thousand eight hundred and fifty-eight: **PROVIDED**, That the time for which any District Judge or other State or County officer elected at the April election in the year One thousand eight hundred and fifty eight, shall not extend beyond the time fixed for filling like offices at the October election in the year one thousand eight hundred and fifty eight.

SEC. 8. The first election for Judges of the Supreme Court, and such County officers as shall be elected at the August election, in the year one thousand eight hundred and fifty-seven, shall be held on the second Tuesday of October, in the year One thousand eight hundred and fifty nine.

SEC. 9. The first regular session of the General Assembly shall be held in the year One thousand eight hundred and fifty-eight, commencing on the second Monday of January of said year.

SEC. 10. Senators elected at the August election, in the year one thousand eight hundred and fifty-six, shall continue in office until the second Tuesday of October, in the year one thousand eight hundred and fifty nine, at which time their successors shall be elected as may be prescribed by law.

SEC. 11. Every person elected by popular vote, by a vote of the General Assembly, or who may hold office by executive appointment, which office is continued by this Constitution, and every person who shall be so elected or appointed, to any such office, before the taking effect of this constitution, (except as in this Constitution otherwise provided,) shall continue in office until the term for which such person has been or may be elected or appointed shall expire; but no such person shall continue in office after the taking effect of this Constitution, for a longer period than the term of such office, in this Constitution prescribed.

SEC. 12. The General Assembly, at the first session under this Constitution, shall district the State into eleven Judicial Districts, for District Court purposes; and shall also provide for the apportionment of the members of the General Assembly, in accordance with the provisions of this Constitution.

SEC. 13. This Constitution shall be submitted to the electors of the State at the August election, in the year one thousand eight hundred and fifty-seven, in the several election districts in this State. The ballots at such election shall be written or printed as follows: Those in favor of the Constitution, "New Constitution—Yes." Those against the Constitution, "New Constitution—No." The election shall be conducted in the same manner as the general elections of the State, and the poll-books shall be returned and canvassed as provided in the twenty-fifth chapter of the code, and abstracts shall be forwarded to the Secretary of State, which abstracts shall be canvassed in the manner provided for the canvass of State officers. And if it shall appear that a majority of all the votes cast at such election for and against this Constitution are in favor of the same, the Governor shall immediately issue his proclamation stating that fact, and such Constitution shall be the Constitution of the State of Iowa, and shall take effect from and after the publication of said proclamation.

SEC. 14. At the same election that this Constitution is submitted to the people for its adoption or rejection, a proposition to amend the same by striking out the word "white" from the article on the Right of Suffrage, shall be separately submitted to the electors of this State for adoption or rejection in the manner following—Namely: A separate ballot may be given by every person having a right to vote at said election, to be deposited in a separate box; and those given for the adoption of such proposition shall have the words, "Shall the word 'White' be stricken out of the Article on the Right of Suffrage? Yes." And those given against the proposition shall have the words, "Shall the word 'White' be stricken out of the Article on the Right of Suffrage? No." And if at said election the number of ballots cast in favor of said proposition shall be equal to a majority of those cast for and against this Constitution, then said word "White" shall be stricken from said Article and be no part thereof.<sup>26</sup>

SEC. 15. Until otherwise directed by law, the County of Mills shall be in and a part of the sixth Judicial District of this State.

SEC. 16. The first general election after the adoption of this amendment shall be held on the Tuesday next after the first Monday in November in the year one thousand nine hundred and six, and general elections shall be held biennially thereafter. In the year one thousand nine hundred and six there shall be elected a governor, lieutenant-governor, secretary of state, auditor of state, treasurer of state, attorney general, two judges of the supreme court, the successors of the judges of the district court whose terms of office expire on December 31st, one thousand nine hundred and six, state senators who would otherwise be chosen in the year one thousand nine hundred and five, and members of the house of representatives. The terms of office of the judges of the supreme court which would otherwise expire on December 31st, in odd numbered years, and all other elective state, county and township officers whose terms of office would otherwise expire in January in the year one thousand nine hundred and six, and members of the general assembly whose successors would otherwise be chosen at the

<sup>26</sup> This proposition was voted down at the time the Constitution was adopted.



general election in the year one thousand nine hundred and five, are hereby extended one year and until their successors are elected and qualified. The terms of offices of senators whose successors would otherwise be chosen in the year one thousand nine hundred and seven are hereby extended one year and until their successors are elected and qualified. The general assembly shall make such changes in the law governing the time of election and term of office of all other elective officers as shall be necessary to make the time of their election and terms of office conform to this amendment, and shall provide which of the judges of the supreme court shall serve as chief justice. The general assembly shall meet in regular session on the second Monday in January, in the year one thousand nine hundred and six, and also on the second Monday in January in the year one thousand nine hundred and seven, and biennially thereafter.]<sup>27</sup> Done in Convention at Iowa City, this fifth day of March in the year of our Lord One thousand eight hundred and fifty seven, and of the Independence of the United States of America, the eighty first.

In testimony whereof we have hereunto subscribed our names.

Timothy Day  
S. G. Winchester  
David Bunker  
D. P. Palmer  
Geo. W. Ells  
J. C. Hall  
John H. Peters  
Wm. A. Warren  
H. W. Gray  
Robt. Gower  
H. D. Gibson  
Thomas Seely  
A. H. Marvin  
J. H. Emerson  
R. L. B. Clark  
James A. Young  
H. D. Solomon

M. W. Robinson  
Lewis Todhunter  
John Edwards  
J. C. Traer  
James F. Wilson  
Amos Harris  
Jno. T. Clark  
S. Ayres  
Harvey J. Skiff  
J. A. Parvin  
W. Penn. Clarke  
Jeremiah Hollingsworth  
Wm. Patterson  
D. W. Price  
Alpheus Scott  
George Gillaspay  
Edward Johnstone  
Aylett R. Cotton,  
FRANCIS SPRINGER, President.

Attest:—Th: J. SAUNDERS, Secretary.  
E. N. BATES, Asst. Secy.

## AMENDMENTS TO THE CONSTITUTION OF IOWA 1857-1940

### AMENDMENTS OF 1868<sup>28</sup>

- 1st. Strike the word "white" from section one of article two thereof.
- 2d. Strike the word "white" from section thirty-three of article three thereof.
- 3d. Strike the word "white" from section thirty-four of article three thereof.
- 4th. Strike the word "white" from section thirty-five of article three thereof.
- 5th. Strike the word "white" from section one of article six thereof.

### AMENDMENT OF 1880<sup>29</sup>

Strike out the words "free white" from the third line of section four (4) of article three (3) of said constitution, relating to the legislative department.

### AMENDMENT OF 1882<sup>30</sup>

Add as section 26 to article I of said constitution the following: Section 26. No person shall manufacture for sale, or sell, or keep for sale, as a beverage any intoxicating liquors whatever, including ale, wine and beer. The general assembly shall by law prescribe regulations for the enforcement of the prohibition herein contained, and shall thereby provide suitable penalties for the violation of the provisions hereof.

<sup>27</sup> Section 16 was added by an amendment adopted in 1904.

<sup>28</sup> These amendments were proposed by the General Assembly in 1866; readopted in 1868; ratified by the voters on November 3, 1868; and proclaimed adopted on December 8, 1868.—*Laws of Iowa*, 1866, Ch. 98, p. 106, 1868. Ch. 68, p. 93.

<sup>29</sup> This amendment was proposed by the General Assembly in 1878; readopted by the General Assembly in 1880; ratified by the voters at the election on November 2, 1880; and proclaimed adopted on December 3, 1880.—*Laws of Iowa*, 1878, Joint Resolution No. 5, p. 178, 1880, Joint Resolution No. 6, p. 214.

<sup>30</sup> This amendment was proposed by the General Assembly in 1880; readopted by the General Assembly in 1882; ratified at a special election held on June 27, 1882; and certified adopted on July 28, 1882. On April 21, 1883, the Supreme Court of Iowa, in *Koehler and Lange v. Hill*, decided that the amendment, because of irregularities, had not been legally submitted to the voters and was, therefore, not legally adopted.—*Laws of Iowa*, 180, Joint Resolution No. 8, p. 215, 1882, Joint Resolution No. 8, p. 178; 60 Iowa 543.

AMENDMENTS OF 1884<sup>31</sup>

Amendment 1. The general election for state, district county and township officers shall be held on the Tuesday next after the first Monday in November.

Amendment 2. At any regular session of the general assembly, the state may be divided into the necessary judicial districts for district court purposes, or the said districts may be reorganized and the number of the districts and the judges of said courts increased or diminished; but no reorganization of the districts or diminution of the judges shall have the effect of removing a judge from office.

Amendment 3. The grand jury may consist of any number of members not less than five, nor more than fifteen, as the general assembly may by law provide, or the general assembly may provide for holding persons to answer for any criminal offense without the intervention of a grand jury.

Amendment 4. That section 13 of article 5 of the constitution be stricken therefrom, and the following adopted as such section.

SECTION 13. The qualified electors of each county shall, at the general election in the year 1886, and every two years thereafter elect a county attorney, who shall be a resident of the county for which he is elected, and shall hold his office for two years, and until his successor shall have been elected and qualified.

AMENDMENTS OF 1904<sup>32</sup>

Add as section 16, to article XII of the constitution, the following:

Sec. 16. The first general election after the adoption of this amendment shall be held on the Tuesday next after the first Monday in November in the year one thousand nine hundred and six, and general elections shall be held biennially thereafter. In the year one thousand nine hundred and six there shall be elected a governor, lieutenant-governor, secretary of state, auditor of state, treasurer of state, attorney general, two judges of the supreme court, the successors of the judges of the district court whose terms of office expire on December 31st, one thousand nine hundred and six, state senators who would otherwise be chosen in the year one thousand nine hundred and five, and members of the house of representatives. The terms of office of the judges of the supreme court which would otherwise expire on December 31st, in odd numbered years, and all other elective state, county and township officers whose terms of office would otherwise expire in January in the year one thousand nine hundred and six, and members of the general assembly whose successors would otherwise be chosen at the general election in the year one thousand nine hundred and five, are hereby extended one year and until their successors are elected and qualified. The terms of offices of senators whose successors would otherwise be chosen in the year one thousand nine hundred and seven are hereby extended one year and until their successors are elected and qualified. The general assembly shall make such changes in the law governing the time of election and term of office of all other elective officers as shall be necessary to make the time of their election and terms of office conform to this amendment, and shall provide which of the judges of the supreme court shall serve as chief justice. The general assembly shall meet in regular session on the second Monday in January, in the year one thousand nine hundred and six, and also on the second Monday in January in the year one thousand nine hundred and seven, and biennially thereafter.

That sections thirty-four (34) thirty-five (35) and thirty-six (36) of article three (3) of the constitution of the State of Iowa, be repealed and the following be adopted in lieu thereof:

SECTION 34. The senate shall be composed of fifty members to be elected from the several senatorial districts, established by law and at the next session of the general assembly held following the taking of the state and national census, they shall be apportioned among the several counties or districts of the state, according to population as shown by the last preceding census.

Sec. 35. The house of representatives shall consist of not more than one hundred and eight members. The ratio of representation shall be determined by dividing the whole number of the population of the state as shown by the last preceding state or national census, by the whole number of counties then existing or organized, but each county shall constitute one representative district and be entitled to one representative, but each county having a population in excess of the ratio number, as herein provided of three fifths or more of such ratio number shall be entitled to one additional representative, but said addition shall extend only to the nine counties having the greatest population.

Sec. 36. The general assembly shall, at the first regular session held following the adoption of this amendment, and at each succeeding regular session held next after the taking of such census, fix the ratio of representation, and apportion the additional representatives, as hereinbefore required.

<sup>31</sup> These amendments were proposed by the General Assembly in 1882; readopted by the General Assembly in 1884; ratified by the voters at the election on November 4, 1884; and certified adopted on December 10, 1884.—*Laws of Iowa*, 1883, Joint Resolution No. 12, p. 181, 1884, Joint Resolution No. 13, pp. 234, 235.

<sup>32</sup> These amendments were proposed by the General Assembly in 1902; readopted by the General Assembly in 1904; ratified by the voters at the general election on November 8, 1904; and certified adopted on November 29, 1904.—*Laws of Iowa*, 1903, Joint Resolutions Nos. 2 and 5, p. 198, 1904 Joint Resolutions Nos. 1 and 2, pp. 207, 208.

AMENDMENT OF 1908<sup>33</sup>

That there be added to section eighteen (18) of article one (1) of the constitution of the State of Iowa, the following:

"The general assembly, however, may pass laws permitting the owners of lands to construct drains, ditches, and levees for agricultural, sanitary or mining purposes across the lands of others, and provide for the organization of drainage districts, vest the proper authorities with power to construct and maintain levees, drains and ditches and to keep in repair all drains, ditches, and levees heretofore constructed under the laws of the state, by special assessments upon the property benefited thereby. The General Assembly may provide by law for the condemnation of such real estate as shall be necessary for the construction and maintenance of such drains, ditches and levees, and prescribe the method of making such condemnation."

AMENDMENT OF 1916<sup>34</sup>

To repeal section seven (7) of article two (2) of the constitution of Iowa and to adopt in lieu thereof the following, to wit:

"The general election for state, district, county and township officers in the year 1916 shall be held in the same month and on the same day as that fixed by the laws of the United States for the election of presidential electors, or of president and vice-president of the United States; and thereafter such election shall be held at such time as the general assembly may by law provide."

AMENDMENT OF 1926<sup>35</sup>

Strike out the word "male" from section four (4) of article three (3) of said constitution, relating to the legislative department.

AMENDMENT OF 1928<sup>36</sup>

That the period (.) at the end of said section thirty-four (34) of article three (3) of the constitution of the state of Iowa be stricken and the following inserted: ", but no county shall be entitled to more than one (1) senator."

AMENDMENT OF 1936<sup>37</sup>

Amend article three (III) by repealing section thirty-three (33) relating to the state census.

## AMENDMENT OF 1942

That article seven (VII) of the constitution of the state of Iowa be amended by adding thereto, as section eight (8) thereof, the following:

"All motor vehicle registration fees and all licenses and excise taxes on motor vehicle fuel, except cost of administration, shall be used exclusively for the construction, maintenance and supervision of the public highways exclusively within the state or for the payment of bonds issued or to be issued for the construction of such public highways and the payment of interest on such bonds."

<sup>33</sup> This amendment was proposed by the General Assembly in 1906; readopted by the General Assembly in 1907; ratified at the general election on November 3, 1908; and certified adopted on November 23, 1908.—*Laws of Iowa*, 1906, Joint Resolution No. 1, p. 210, 1907, House Joint Resolution No. 2, p. 282.

<sup>34</sup> This amendment was proposed by the General Assembly in 1913; readopted by the General Assembly in 1915; ratified by the voters at the general election on November 7, 1916; and certified adopted on November 27, 1916.—*Laws of Iowa*, 1913, House Joint Resolution No. 3, p. 422, 1915, Ch. 210, pp. 263, 264

<sup>35</sup> This amendment was proposed by the General Assembly in 1923; readopted by the General Assembly in 1925; ratified by the voters at the election held on November 2, 1926; and certified adopted on November 26, 1926.—*Laws of Iowa*, 1923, Ch. 387, p. 427, 1925, Ch. 282, p. 305.

<sup>36</sup> This amendment was proposed by the General Assembly in 1925; readopted by the General Assembly in 1927; ratified by vote of the people at the election on November 6, 1928; and certified adopted on November 30, 1928.—*Laws of Iowa*, 1925, Ch. 279, p. 302, 1927, Ch. 353, p. 356.

<sup>37</sup> This amendment was proposed by the General Assembly in 1933; readopted by the General Assembly in 1935; ratified by the voters at the election held on November 3, 1936; and certified adopted on January 14, 1937.—*Laws of Iowa*, 1933, Ch. 268, p. 309, 1935, Ch. 223, p. 288.

THE DECLARATION OF INDEPENDENCE<sup>1</sup>

When in the Course of human events, it becomes necessary for one people to dissolve the political bands which have connected them with another, and to assume among the powers of the earth, the separate and equal station to which the Laws of Nature and of Nature's God entitle them, a decent respect to the opinions of mankind requires that they should declare the causes which impel them to the separation.—We hold these truths to be self-evident, that all men are created equal, that they are endowed by their Creator with certain unalienable Rights, that among these are Life, Liberty and the pursuit of Happiness.—That to secure these rights, Governments are instituted among Men, deriving their just powers from the consent of the governed.—That whenever any Form of Government becomes destructive to these ends, it is the Right of the People to alter or to abolish it, and to institute new Government, laying its foundation on such principles and organizing its powers in such form, as to them shall seem most likely to effect their Safety and Happiness. Prudence, indeed, will dictate that Governments long established should not be changed for light and transient causes; and accordingly all experience hath shown, that mankind are more disposed to suffer, while evils are sufferable, than to right themselves by abolishing the forms to which they are accustomed. But when a long train of abuses and usurpations, pursuing invariably the same Object evinces a design to reduce them under absolute Despotism, it is their right, it is their duty, to throw off such Government, and to provide new Guards for their future security.—Such has been the patient sufferance of these Colonies; and such is now the necessity which constrains them to alter their former Systems of Government. The history of the present King of Great Britain is a history of repeated injuries and usurpations, all having in direct object the establishment of an absolute Tyranny over these States. To prove this, let Facts be submitted to a candid world.—He has refused his Assent to Laws, the most wholesome and necessary for the public good.—He has forbidden his Governors to pass Laws of immediate and pressing importance, unless suspended in their operation till his Assent should be obtained; and when so suspended, he has utterly neglected to attend to them.—He has refused to pass other Laws for the accommodation of large districts of people, unless those people would relinquish the right of Representation in the Legislature, a right inestimable to them and formidable to tyrants only.—He has called together legislative bodies at places unusual, uncomfortable, and distant from the depository of their public Records, for the sole purpose of fatiguing them into compliance with his measures.—He has dissolved Representative Houses repeatedly, for opposing with manly firmness his invasions on the rights of the people.—He has refused for a long time, after such dissolutions, to cause others to be elected; whereby the Legislative powers, incapable of Annihilation, have returned to the People at large for their exercise; the State remaining in the mean time exposed to all the dangers of invasion from without, and convulsions within.—He has endeavored to prevent the population of these States; for that purpose obstructing the Laws for Naturalization of Foreigners; refusing to pass others to encourage their migration hither, and raising the conditions of new Appropriations of Lands.—He has obstructed the Administration of Justice, by refusing his Assent to Laws for establishing Judiciary powers.—He has made Judges dependent on his Will alone, for the tenure of their offices, and the amount and payment of their salaries.—He has erected a multitude of New Offices, and sent hither swarms of Officers to harrass our people, and eat out their substance.—He has kept among us, in times of peace, Standing Armies, without the Consent of our legislatures.—He has affected to render the Military independent of and superior to the Civil power.—He has combined with other to subject us to a jurisdiction foreign to our constitution, and unacknowledged by our laws; giving his Assent to their Acts of pretended Legislation:—For quartering large bodies of armed troops among us:—For protecting them, by a mock Trial, from punishment for any Murders which they should commit on the Inhabitants of these States:—For cutting off our Trade with all parts of the world:—For imposing Taxes on us without our Consent:—For depriving us in many cases, of the benefits of Trial by Jury:—For transporting us beyond Seas to be tried for pretended offenses:—For abolishing the free System of English Laws in a neighboring Province, establishing therein an Arbitrary government, and enlarging its Boundaries so as to render it at once an example and fit instrument for introducing the same absolute rule into these Colonies:—For taking away our Charters, abolishing our most valuable Laws, and altering fundamentally the Forms of our Governments:—For suspending our own Legislatures, and declaring themselves invested with power to legislate for us in all *Formation of the Union of the American States*, published by the United States government in 1927, which in turn printed it from the engrossed copy of the original manuscript in the Library of Congress.

cases whatsoever.—He had abdicated Government here, by declaring us out of his Protection and waging War against us.—He has plundered our seas, ravaged our Coasts, burnt our towns, and destroyed the lives of our people.—He is at this time transporting large Armies of foreign Mercenaries to compleat the works of death, desolation and tyranny, already begun with circumstances of Cruelty & perfidy scarcely paralleled in the most barbarous ages, and totally unworthy the Head of a civilized nation.—He has constrained our fellow Citizens taken Captive on the high Seas to bear Arms against their Country, to become the

<sup>1</sup> The Declaration of Independence was adopted by the Continental Congress on July 4, 1776. The text as here presented was copied verbatim from *Documents Illustrative of the*

executioners of their friends and Brethren, or to fall themselves by their Hands.—He has excited domestic insurrections amongst us, and has endeavoured to bring on the inhabitants of our frontiers, the merciless Indian Savages, whose known rule of warfare, is an undistinguished destruction of all ages, sexes and conditions. In every stage of these Oppressions We have Petitioned for Redress in the most humble terms: Our repeated Petitions have been answered only by repeated injury. A prince, whose character is thus marked by every act which may define a Tyrant, is unfit to be the ruler of a free people. Nor have We been wanting in attentions to our British brethren. We have warned them from time to time of attempts by their legislature to extend an unwarrantable jurisdiction over us. We have reminded them of the circumstances of our emigration and settlement here. We have appealed to their native justice and magnanimity, and we have conjured them by the ties of our common kindred to disavow these usurpations, which, would inevitably interrupt our connections and correspondence. They too have been deaf to the voice of justice and of consanguinity. We must, therefore, acquiesce in the necessity, which denounces our Separation, and hold them, as we hold the rest of mankind, Enemies in War, in Peace Friends.—

WE, THEREFORE, the REPRESENTATIVES of the UNITED STATES OF AMERICA, in General Congress, Assembled, appealing to the Supreme Judge of the world for the rectitude of our intentions, do, in the Name, and by Authority of the good People of these Colonies, solemnly publish and declare, That these United Colonies are, and of Right ought to be FREE AND INDEPENDENT STATES; that they are Absolved from all Allegiance to the British Crown, and that all political connection between them and the State of Great Britain, is and ought to be totally dissolved; and that as Free and Independent States, they have full Power to levy War, conclude Peace, contract Alliances, establish Commerce, and to do all other Acts and Things which Independent States may of right do.—And for the support of this Declaration, with a firm reliance on the protection of Divine Providence, we mutually pledge to each other our Lives, our Fortunes and our sacred Honor.

JOHN HANCOCK.

New Hampshire.—Josiah Bartlett, Wm. Whipple, Matthew Thornton.

Massachusetts Bay.—Saml. Adams, John Adams, Robt. Treat Paine, Elbridge Gerry.

Rhode Island.—Step. Hopkins, William Ellery.

Connecticut.—Roger Sherman, Sam'l Huntington, Wm. Williams, Oliver Wolcott.

New York.—Wm. Floyd, Phil Livingston, Frans. Lewis, Lewis Morris.

New Jersey.—Richd. Stockton, Jno. Witherspoon, Fras. Hopkinson, John Hart, Abra. Clark.

Pennsylvania.—Robt. Morris, Benjamin Rush, Benja. Franklin, John Morton, Geo. Clymer, Jas. Smith, Geo. Taylor, James Wilson, Geo. Ross.

Delaware.—Caesar Rodney, Geo. Read, Tho. M'Kean.

Maryland.—Samuel Chase, Wm. Paca, Thos. Stone, Charles Carroll of Carrollton.

Virginia.—George Wythe, Richard Henry Lee, Th. Jefferson, Benja. Harrison, Ths. Nelson, Jr., Francis Lightfoot Lee, Carter Braxton.

North Carolina.—Wm. Hooper, Joseph Hewes, John Penn.

South Carolina.—Edward Rutledge, Thos. Heyward, Junr., Thomas Lynch, Junr., Arthur Middleton.

Georgia.—Button Gwinnett, Lyman Hall, Geo. Walton.

THE CONSTITUTION OF THE UNITED STATES<sup>1</sup>

We the People of the United States, in order to form a more perfect Union, establish Justice, insure domestic Tranquility, provide for the common defence, promote the general Welfare, and secure the Blessings of Liberty to ourselves and our Posterity, do ordain and establish this Constitution for the United States of America.

## Article. I.

Section 1. All legislative Powers herein granted shall be vested in a Congress of the United States, which shall consist of a Senate and House of Representatives.

Section 2. The House of Representatives shall be composed of Members chosen every second Year by the People of the several States, and the Electors in each State shall have the Qualifications requisite for Electors of the most numerous Branch of the State Legislature.

No person shall be a Representative who shall not have attained to the Age of twenty-five Years, and been seven Years a Citizen of the United States, and who shall not, when elected, be an Inhabitant of that State in which he shall be chosen.<sup>2</sup>

Representatives and direct Taxes shall be apportioned among the several States which may be included within this Union, according to their respective Numbers, which shall be determined by adding to the whole Number of free Persons, including those bound to Service for a Term of Years, and excluding Indians not taxed, three fifths of all other Persons. [counting the whole number of persons in each State, excluding Indians not taxed.]<sup>3</sup> The actual Enumeration shall be made within three Years after the first Meeting of the Congress of the United States, and within every subsequent Term of ten Years, in such Manner as they shall by Law direct. The Number of Representatives shall not exceed one for every thirty Thousand, but each State shall have at Least one Representative; and until such enumeration shall be made, the State of New Hampshire shall be entitled to chuse three, Massachusetts eight, Rhode-Island and Providence Plantations one, Connecticut five, New York six, New Jersey four, Pennsylvania eight, Delaware one, Maryland six, Virginia ten, North Carolina five, South Carolina five, and Georgia three.

When vacancies happen in the Representation from any State, the Executive Authority thereof shall issue Writs of Election to fill such Vacancies.

The House of Representatives shall chuse their Speaker and other Officers; and shall have the sole Power of Impeachment.

Section 3. *The Senate of the United States shall be composed of two Senators from each State, chosen by the Legislature thereof, for six Years; and each Senator shall have one Vote.*<sup>4</sup>

[The Senate of the United States shall be composed of two Senators from each State, elected by the people thereof, for six years; and each Senator shall have one vote. The electors in each State shall have the qualifications requisite for electors of the most numerous branch of the State legislatures.]

Immediately after they shall be assembled in Consequence of the first Election, they shall be divided as equally as may be into three Classes. The Seats of the Senators of the first Class shall be vacated at the Expiration of the second Year, of the second Class at the Expiration of the fourth Year, and of the third Class at the Expiration of the sixth Year, so that one third may be chosen every second Year; and if Vacancies happen by Resignation, or otherwise, during the Recess of the Legislature of any State, the Executive thereof may make temporary Appointments until the next Meeting of the Legislature, which shall then fill such Vacancies.<sup>5</sup>

<sup>1</sup> The Constitution of the United States was adopted by a convention of delegates from the thirteen States on September 17, 1787, and transmitted to the Congress of the Confederation which in turn submitted it to the States for ratification on September 28, 1787. It was ratified by the required nine States by June 21, 1788, and went into effect on March 4, 1789.

The text of the Constitution and the first nineteen amendments are taken from *Documents Illustrative of the Formation of the Union of the American States*, published by the United States government in 1927. Compiled, edited, and documented by Benj. F. Shambaugh and Ruth A. Gallaher of the State Historical Society of Iowa. Words-phrases and sections which have been rendered inoperative by amendment appear in *italics*. The material added to the Constitution by amendment is enclosed within brackets. Besides being indicated in their proper place in the text, the amendments are also printed in full following the Constitution.

<sup>2</sup> For an additional disqualification added at the close of the Civil War see Amendment XIV, Section 3.

<sup>3</sup> The preceding provisions in *italics* were rendered inoperative by a part of Section 2 of Amendment XIV, which is inserted within the brackets. According to the Fourteenth Amendment the number of representatives from any State is to be reduced if the right to vote is denied the male citizens over twenty-one years of age, but this provision has never been enforced.

<sup>4</sup> This section was rendered inoperative by Amendment XVII, the first paragraph of which is printed below in brackets.

<sup>5</sup> The material printed in *italics* was rendered inoperative by the second paragraph of Amendment XVII which appears below within the brackets.

[When vacancies happen in the representation of any State in the Senate, the executive authority of such State shall issue writs of election to fill such vacancies: *Provided*, That the legislature of any State may empower the executive thereof to make temporary appointments until the people fill the vacancies by election as the legislature may direct.]

No Person shall be a Senator who shall not have attained to the Age of thirty Years, and been nine Years a Citizen of the United States, and who shall not, when elected, be an Inhabitant of that State for which he shall be chosen.<sup>6</sup>

The Vice President of the United States shall be President of the Senate, but shall have no Vote, unless they be equally divided.

The Senate shall chuse their other officers, and also a President pro tempore, in the Absence of the Vice President, or when he shall exercise the Office of President of the United States.

The Senate shall have the sole Power to try all Impeachments. When sitting for that Purpose, they shall be on Oath or Affirmation. When the President of the United States is tried the Chief Justice shall preside: And no Person shall be convicted without the Concurrence of two thirds of the Members present.

Judgment in Cases of Impeachment shall not extend further than to removal from Office, and disqualification to hold and enjoy any Office of honor, Trust or Profit under the United States: but the Party convicted shall nevertheless be liable and subject to Indictment, Trial, Judgment and Punishment, according to Law.

Section 4. The Times, Places and Manner of holding Elections for Senators and Representatives, shall be prescribed in each State by the Legislature thereof; but the Congress may at any time by Law make or alter such Regulations, except as to the Places of chusing Senators.

*The Congress shall assemble at least once in every Year, and such Meeting shall be on the first Monday in December, unless they shall by Law appoint a different Day.*<sup>7</sup>

[The Congress shall assemble at least once in every year, and such meeting shall begin at noon on the 3d day of January, unless they shall by law appoint a different day.]

Section 5. Each House shall be the Judge of the Elections, Returns and Qualifications of its own Members, and a Majority of each shall constitute a Quorum to do Business; but a smaller Number may adjourn from day to day, and may be authorized to compel the Attendance of absent members, in such Manner, and under such Penalties as each House may provide.

Each House may determine the Rules of its Proceedings, punish its Members for disorderly Behavior, and, with the Concurrence of two thirds, expel a Member.

Each House shall keep a Journal of its Proceedings, and from time to time publish the same, excepting such Parts as may in their Judgment require Secrecy; and the Yeas and Nays of the Members of either House on any question shall, at the Desire of one fifth of those Present, be entered on the Journal.

Neither House, during the Session of Congress, shall, without the Consent of the other, adjourn for more than three days, nor to any other Place than that in which the two Houses shall be sitting.

Section 6. The Senators and Representatives shall receive a Compensation for their Services, to be ascertained by Law, and paid out of the Treasury of the United States. They shall in all Cases, except Treason, Felony and Breach of the Peace, be privileged from Arrest during their Attendance at the Session of their respective Houses, and in going to and returning from the same; and for any Speech or Debate in either House, they shall not be questioned in any other Place.

No Senator or Representative shall, during the Time for which he was elected, be appointed to any Civil Office under the Authority of the United States, which shall have been created, or the Emoluments whereof shall have been increased during such time; and no Person holding any Office under the United States, shall be a Member of either House during his Continuance in Office.

Section 7. All Bills for raising Revenue shall originate in the House of Representatives; but the Senate may propose or concur with Amendments as on other Bills.

Every Bill which shall have passed the House of Representatives and the Senate, shall, before it become a Law, be presented to the President of the United States; If he approve he shall sign it, but if not he shall return it, with his Objections to that House in which it shall have originated, who shall enter the Objections at large on their Journal, and proceed to reconsider it. If after such Reconsideration two thirds of that House shall agree to pass the Bill, it shall be sent, together with the Objections, to the other House, by which it shall likewise be reconsidered, and if approved by two thirds of that House, it shall become a Law. But in all such Cases the Votes of both Houses shall be determined by yeas and Nays, and the Names of the Persons voting for and against the Bill shall be entered on the Journal of each House respectively. If any Bill shall not be returned by the President within ten Days (Sundays excepted) after it shall have been presented to him, the Same shall be a Law, in like Manner as

<sup>6</sup> For an additional disqualification added at the close of the Civil War see Section 3 of Amendment XIV.

<sup>7</sup> The provision concerning the date on which Congress shall assemble was changed by Section 2 of Amendment XX which appears below within the brackets.

if he had signed it, unless the Congress by their Adjournment prevent its Return, in which Case it shall not be a Law.

Every Order, Resolution, or Vote to which the Concurrence of the Senate and House of Representatives may be necessary (except on a question of Adjournment) shall be presented to the President of the United States; and before the Same shall take Effect, shall be approved by him, or being disapproved by him, shall be repassed by two thirds of the Senate and House of Representatives, according to the Rules and Limitations prescribed in the Case of a Bill.

Section 8. The Congress shall have power To lay and collect Taxes, Duties, Imposts and Excises, to pay the Debts and provide for the common Defence and general Welfare of the United States; but all Duties, Imposts and Excises shall be uniform throughout the United States;

To borrow Money on the credit of the United States;

To regulate Commerce with foreign Nations, and among the several States, and with the Indian Tribes;

To establish a uniform Rule of Naturalization, and uniform Laws on the subject of Bankruptcies throughout the United States;

To coin Money, regulate the Value thereof, and of foreign Coin, and fix the Standard of Weights and Measures;

To provide for the Punishment of counterfeiting the Securities and current Coin of the United States;

To establish Post Offices and post Roads;

To promote the Progress of Science and useful Arts, by securing for limited Times to Authors and Inventors the exclusive Right to their respective Writings and Discoveries;

To Constitute Tribunals inferior to the Supreme Court;

To define and punish Piracies and Felonies committed on the high Seas, and Offences against the Law of Nations;

To declare War, grant Letters of Marque and Reprisal, and make Rules concerning Captures on Land and Water;

To raise and support Armies, but no Appropriation of Money to that Use shall be for a longer Term than two Years;

To provide and maintain a Navy;

To make Rules for the Government and Regulation of the land and naval Forces;

To provide for calling forth the Militia to execute the Laws of the Union, suppress Insurrections and repel Invasions;

To provide for organizing, arming, and disciplining, the Militia, and for governing such Part of them as may be employed in the Service of the United States, reserving to the States respectively, the Appointment of the Officers, and the Authority of training the Militia according to the discipline prescribed by Congress;

To exercise exclusive Legislation in all Cases whatsoever, over such District (not exceeding ten Miles square) as may, by Cession of particular States, and the Acceptance of Congress, become the Seat of the Government of the United States, and to exercise like Authority over all Places purchased by the Consent of the Legislature of the State in which the Same shall be, for the Erection of Forts, Magazines, Arsenals, dock-Yards, and other needful Buildings;—And

To make all Laws which shall be necessary and proper for carrying into Execution the foregoing Powers, and all other Powers vested by this Constitution in the Government of the United States, or in any Department or Officer thereof.

Section 9. The Migration or Importation of such Persons as any of the States now existing shall think proper to admit, shall not be prohibited by the Congress prior to the Year one thousand eight hundred and eight, but a Tax or duty may be imposed on such Importation, not exceeding ten dollars for each Person.

The Privilege of the Writ of Habeas Corpus shall not be suspended, unless when in Cases of Rebellion or Invasion the public Safety may require it.

No Bill of Attainder or ex post facto Law shall be passed.

No Capitation, or other direct, Tax shall be laid, unless in Proportion to the Census or Enumeration herein before directed to be taken.

[The Congress shall have power to lay and collect taxes on incomes, from whatever source derived, without apportionment among the several States, and without regard to any census or enumeration.]<sup>8</sup>

No Tax or Duty shall be laid on Articles exported from any State.

No Preference shall be given by any Regulation of Commerce or Revenue to the Ports of one State over those of another: nor shall Vessels bound to, or from, one State, be obliged to enter, clear, or pay Duties in another.

No Money shall be drawn from the Treasury, but in Consequence of Appropriations made by Law; and a regular Statement and Account of the Receipts and Expenditures of all public Money shall be published from time to time.

No Title of Nobility shall be granted by the United States: And no Person holding any Office of Profit or Trust under them, shall, without the Consent of the Congress, accept of any present, Emolument, Office, or Title, of any kind whatever, from any King, Prince, or foreign State.

Section 10. No State shall enter into any Treaty, Alliance, or Confederation; grant Letters of Marque and Reprisal; coin Money; emit Bills of Credit; make any Thing but gold and silver Coin a Tender in Payment of Debts; pass any Bill of Attainder, ex post facto Law, or Law impairing the Obligation of Contracts, or grant any Title of Nobility.

<sup>8</sup> This section was added by Amendment XVI.



No State shall, without the Consent of the Congress, lay any Imposts or Duties on Imports or Exports, except what may be absolutely necessary for executing it's Inspection Laws: and the net Produce of all Duties and Imposts, laid by any State on Imports or Exports, shall be for the Use of the Treasury of the United States; and all such Laws shall be subject to the Revision and Controul of the Congress.

No State shall, without the Consent of Congress, lay any Duty of Tonnage, keep Troops, or Ships of War in time of Peace, enter into any Agreement or Compacts with another State, or with a foreign Power, or engage in War, unless actually invaded, or in such imminent Danger as will not admit of delay.

[All persons born or naturalized in the United States, and subject to the jurisdiction thereof, are citizens of the United States and of the State wherein they reside. No State shall make or enforce any law which shall abridge the privileges or immunities of citizens of the United States; nor shall any State deprive any person of life, liberty, or property, without due process of law; nor deny to any person within its jurisdiction the equal protection of the laws.]<sup>9</sup>

## Article. II.

Section 1. The executive Power shall be vested in a President of the United States of America. He shall hold his Office during the Term of four Years, and, together with the Vice President, chosen for the same Term, be elected, as follows: Each State shall appoint, in such Manner as the Legislature thereof may direct, a Number of Electors, equal to the whole Number of Senators and Representatives to which the State may be entitled in the Congress: but no Senator or Representative, or Person holding an Office of Trust or Profit under the United States, shall be appointed an Elector.

*The Electors shall meet in their respective States, and vote by Ballot for two Persons, of whom one at least shall not be an Inhabitant of the same State with themselves. And they shall make a List of all the Persons voted for, and of the Number of Votes for each; which List they shall sign and certify, and transmit sealed to the Seat of the Government of the United States, directed to the President of the Senate. The President of the Senate shall, in the Presence of the Senate and House of Representatives, open all the Certificates, and the Votes shall then be counted. The Person having the greatest Number of Votes shall be the President, if such Number be a Majority of the whole Number of Electors appointed; and if there be more than one who have such Majority, and have an equal Number of Votes, then the House of Representatives shall immediately chuse by Ballot one of them for President; and if no Person have a Majority, then from the five highest on the List the said House shall in like Manner chuse the President. But in chusing the President, the Votes shall be taken by States, the Representation from each State having one Vote; A quorum for this Purpose shall consist of a Member or Members from two thirds of the States, and a Majority of all the States shall be necessary to a Choice. In every Case, after the Choice of the President, the Person having the greatest Number of Votes of the Electors shall be the Vice President. But if there should remain two or more who have equal Votes, the Senate shall chuse from them by Ballot the Vice President.*<sup>10</sup>

The Congress may determine the Time of chusing the Electors, and the Day on which they shall give their Votes; which Day shall be the same throughout the United States.

[The Electors shall meet in their respective states, and vote by ballot for President and Vice-President, one of whom, at least, shall not be an inhabitant of the same state with themselves; they shall name in their ballots the person voted for as President, and in distinct ballots the person voted for as Vice-President, and they shall make distinct lists of all persons voted for as President, and of all persons voted for as Vice-President, and of the number of votes for each, which lists they shall sign and certify, and transmit sealed to the seat of the government of the United States, directed to the President of the Senate; The President of the Senate shall, in the presence of the Senate and House of Representatives, open all the certificates and the votes shall then be counted; —The person having the greatest number of votes for President, shall be the President, if such number be a majority of the whole number of Electors appointed; and if no person have such majority, then from the persons having the highest numbers not exceeding three on the list of those voted for as President, the House of Representatives shall choose immediately, by ballot, the President. But in choosing the President, the votes shall be taken by states, the representation from each state having one vote; a quorum for this purpose shall consist of a member or members from two-thirds of the states, and a majority of all the states shall be necessary to a choice. And if the House of Representatives shall not choose a President whenever the right of choice shall devolve upon them, before the fourth day of March next following, then the Vice-President shall act as President, as in the case of the death or other constitutional disability of the President.<sup>11</sup> The person having the greatest number of votes as Vice-President, shall be the Vice-President, if such number be a majority of the whole number of Electors appointed, and if no person have a majority, then from the

<sup>9</sup> This paragraph in brackets was added as Section 1 of Amendment XIV.

<sup>10</sup> This provision for the election of President and Vice President was replaced by Amendment XII.

<sup>11</sup> This provision was replaced by Section 3 of Amendment XX.

two highest numbers on the list, the Senate shall choose the Vice-President; a quorum for the purpose shall consist of two-thirds of the whole number of Senators, and a majority of the whole number shall be necessary to a choice. But no person constitutionally ineligible to the office of President shall be eligible to that of Vice President of the United States.]<sup>12</sup>

[The terms of the President and Vice President shall end at noon on the 20th day of January, and terms of Senators and Representatives at noon on the 3d day of January, of the years in which such terms would have ended if this article had not been ratified; and the terms of their successors shall then begin.

If, at the time fixed for the beginning of the term of the President, the President elect shall have died, the Vice President elect shall become president. If a President shall not have been chosen before the time fixed for the beginning of his term, or if the President elect shall have failed to qualify, then the Vice President elect shall act as President until a President shall have qualified; and the Congress may by law provide for the case wherein neither a President elect nor a Vice President elect shall have qualified, declaring who shall then act as President, or the manner in which one who is to act shall be selected, and such person shall act accordingly until a President or Vice President shall have qualified.

The Congress may by law provide for the case of the death of any of the persons from whom the House of Representatives may choose a President whenever the right of choice shall have devolved upon them, and for the case of the death of any of the persons from whom the Senate may choose a Vice President whenever the right of choice shall have devolved upon them.]<sup>13</sup>

No Person except a natural born Citizen, or a Citizen of the United States, at the time of the Adoption of this Constitution, shall be eligible to the Office of President; neither shall any Person be eligible to that Office who shall not have attained to the Age of thirty five Years, and been fourteen Years a Resident within the United States.<sup>14</sup>

In Case of the Removal of the President from Office, or of his Death, Resignation, or Inability to discharge the Powers and Duties of the said Office, the Same shall devolve on the Vice President, and the Congress may by Law provide for the Case of Removal, Death, Resignation or Inability, both of the President and Vice President, declaring what Officer shall then act as President, and such Officer shall act accordingly, until the Disability be removed, or a President shall be elected.

The President shall, at stated Times, receive for his Services, a Compensation, which shall neither be increased nor diminished during the Period for which he shall have been elected, and he shall not receive within that Period any other Emolument from the United States, or any of them.

Before he enter on the Execution of his Office, he shall take the following Oath or Affirmation:—"I do solemnly swear (or affirm) that I will faithfully execute the Office of President of the United States, and will to the best of my Ability, preserve, protect and defend the Constitution of the United States."

Section 2. The President shall be Commander in Chief of the Army and Navy of the United States, and of the Militia of the several States, when called into the actual Service of the United States; he may require the Opinion, in writing, of the principal Officer in each of the executive Departments, upon any Subject relating to the Duties of their respective Offices, and he shall have Power to grant Reprieves and Pardons for Offences against the United States, except in Cases of Impeachment.

He shall have Power, by and with the Advice and Consent of the Senate, to make Treaties, provided two thirds of the Senators present concur; and he shall nominate, and by and with the Advice and Consent of the Senate, shall appoint Ambassadors, other public Ministers and Consuls, Judges of the supreme Court, and all other Officers of the United States, whose Appointments are not herein otherwise provided for, and which shall be established by Law; but the Congress may by Law vest the Appointment of such inferior Officers, as they think proper, in the President alone, in the Courts of Law, or in the Heads of Departments.

The President shall have Power to fill up all Vacancies that may happen during the Recess of the Senate, by granting Commissions which shall expire at the End of their next Session.

Section 3. He shall from time to time give to the Congress Information of the State of the Union, and recommend to their Consideration such Measures as he shall judge necessary and expedient; he may, on extraordinary Occasions, convene both Houses, or either of them, and in Case of Disagreement between them, with Respect to the Time of Adjournment, he may adjourn them to such Time as he shall think proper; he shall receive Ambassadors and other public Ministers; he shall take Care that the Laws be faithfully executed, and shall Commission all the Officers of the United States.

Section 4. The President, Vice President and all civil Officers of the United States, shall be removed from Office on Impeachment for, and Conviction of, Treason, Bribery, or other high Crimes and Misdemeanors.

<sup>12</sup> The paragraph within the brackets was added by Amendment XII.

<sup>13</sup> The three paragraphs within the brackets were added by Sections 1, 3, and 4 of Amendment XX.

<sup>14</sup> For an additional disqualification added at the close of the Civil War see Section 3 of Amendment XIV.

## Article III.

Section 1. The judicial Power of the United States, shall be vested in one supreme Court, and in such inferior Courts as the Congress may from time to time ordain and establish. The Judges, both of the supreme and inferior Courts, shall hold their Offices during good Behaviour, and shall, at stated Times, receive for their Services, a Compensation, which shall not be diminished during their Continuance in Office.

Section 2. The judicial Power shall extend to all Cases, in Law and Equity, arising under this Constitution, the Laws of the United States, and Treaties made, or which shall be made, under their Authority;—to all Cases affecting Ambassadors, other public Ministers and Consuls;—to all Cases of admiralty and maritime Jurisdiction;—to Controversies to which the United States shall be a Party;—to Controversies between two or more States;—between a State and Citizens of another State;—between Citizens of different States;—between Citizens of the same State claiming Lands under Grants of different States, and between a State, or the Citizens thereof, and foreign States, Citizens or Subjects.

[The Judicial power of the United States shall not be construed to extend to any suit in law or equity, commenced or prosecuted against one of the United States by Citizens of another State, or by Citizens or Subjects of any Foreign State.]<sup>15</sup>

In all Cases affecting Ambassadors, other public Ministers and Consuls, and those in which a State shall be Party, the supreme Court shall have original Jurisdiction. In all the other Cases before mentioned, the supreme Court shall have appellate Jurisdiction, both as to Law and Fact, with such Exceptions, and under such Regulations as the Congress shall make.

The Trial of all Crimes, except in Cases of Impeachment, shall be by Jury; and such Trial shall be held in the State where the said Crimes shall have been committed; but when not committed within any State, the Trial shall be at such Place or Places as the Congress may by Law have directed.

Section 3. Treason against the United States, shall consist only in levying War against them, or in adhering to their Enemies, giving them Aid and Comfort. No Person shall be convicted of Treason unless on the Testimony of two Witnesses to the same overt Act, or on Confession in open Court.

The Congress shall have Power to declare the Punishment of Treason, but no Attainder of Treason shall work Corruption of Blood, or Forfeiture except during the Life of the Person attainted.

## Article. IV.

Section 1. Full Faith and Credit shall be given in each State to the public Acts, Records, and judicial Proceedings of every other State. And the Congress may by general Laws prescribe the Manner in which such Acts, Records and Proceedings shall be proved, and the Effect thereof.

Section 2. The Citizens of each State shall be entitled to all Privileges and Immunities of Citizens in the several States.

A Person charged in any State with Treason, Felony, or other Crime, who shall flee from Justice, and be found in another State, shall on Demand of the executive Authority of the State from which he fled, be delivered up, to be removed to the State having Jurisdiction of the Crime.

No Person held to Service or Labour in one State, under the Laws thereof, escaping into another, shall, in Consequence of any Law or Regulation therein, be discharged from such Service or Labour, but shall be delivered up on Claim of the Party to whom such Service or Labour may be due.<sup>16</sup>

Section 3. New States may be admitted by the Congress into this Union; but no new State shall be formed or erected within the Jurisdiction of any other State; nor any State be formed by the Junction of two or more States, or Parts of States, without the Consent of the Legislatures of the States concerned as well as of the Congress.

The Congress shall have Power to dispose of and make all needful Rules and Regulations respecting the Territory or other Property belonging to the United States; and nothing in this Constitution shall be so construed as to Prejudice any Claims of the United States, or of any particular State.

Section 4. The United States shall guarantee to every State in this Union a Republican Form of Government, and shall protect each of them against Invasion; and on Application of the Legislature, or of the Executive (when the Legislature cannot be convened) against domestic Violence.

## Article. V.

The Congress, whenever two thirds of both Houses shall deem it necessary, shall propose Amendments to this Constitution, or, on the Application of the Legislatures of two thirds of the several States, shall call a Convention for proposing Amendments, which, in either Case, shall be valid to all Intents and

<sup>15</sup> This is Amendment XI.

<sup>16</sup> This paragraph was chiefly intended to provide for the return of fugitive slaves. It thus became unimportant when Amendment XIII was adopted.

Purposes, as Part of this Constitution, when ratified by the Legislatures of three fourths of the several State, or by Conventions in three fourths thereof, as the one or the other mode of Ratification may be proposed by the Congress; Provided that no Amendment which may be made prior to the Year One thousand eight hundred and eight shall in any Manner affect the first and fourth Clauses in the Ninth Section of the first Article; and that no State, without its Consent, shall be deprived of it's equal Suffrage in the Senate.

#### Article. VI.

All Debts contracted and Engagements entered into, before the Adoption of this Constitution, shall be as valid against the United States under this Constitution, as under the Confederation.

[The validity of the public debt of the United States, authorized by law, including debts incurred for payment of pensions and bounties for services in suppressing insurrection or rebellion, shall not be questioned. But neither the United States nor any State shall assume or pay any debt or obligation incurred in aid of insurrection or rebellion against the United States, or any claim for the loss or emancipation of any slave; but all such debts obligations and claims shall be held illegal and void.]<sup>17</sup>

This Constitution, and the Laws of the United States which shall be made in Pursuance thereof; and all Treaties made, or which shall be made, under the Authority of the United States, shall be the supreme Law of the Land; and the Judges in every State shall be bound thereby, any Thing in the Constitution or Laws of any State to the Contrary notwithstanding.

The Senators and Representatives before mentioned, and the Members of the several State Legislatures, and all executive and judicial Officers, both of the United States and of the several States, shall be bound by Oath or Affirmation, to support this Constitution; but no religious Test shall ever be required as a Qualification to any Office or public Trust under the United States.

#### Article. VII.

The Ratification of the Conventions of nine States, shall be sufficient for the Establishment of this Constitution between the States so ratifying the Same. done in Convention by the Unanimous Consent of the States present the Seventeenth Day of September in the Year of our Lord one thousand seven hundred and Eighty seven and of the Independence of the United States of America the Twelfth In witness whereof We have hereunto subscribed our Names,

G<sup>o</sup>: Washington—Presd<sup>t</sup>.  
and deputy from Virginia

Attest William Jackson Secretary  
New Hampshire—John Langdon, Nicholas Gilman.  
Massachusetts—Nathaniel Gorham, Rufus King.  
Connecticut—Wm. Saml. Johnson, Roger Sherman.  
New York—Alexander Hamilton.  
New Jersey—Wm: Livingston, David Brearley, Wm. Paterson, Jona: Dayton.  
Pennsylvania—B Franklin, Thomas Mifflin, Robt. Morris, Geo. Clymer, Thos. Fitz Simons, Jared Ingersoll, James Wilson, Gouv. Morris.  
Delaware—Geo: Read, Gunning Bedford, jun, John Dickinson, Richard Bassett, Jaco: Broom.  
Maryland—James McHenry, Dan. of St. Thos. Jenifer, Danl. Carroll.  
Virginia—John Blair, James Madison, Jr.  
North Carolina—Wm. Blount, Richd. Dobbs Spaight, Hu Williamson.  
South Carolina—J. Rutledge, Charles Cotesworth Pinckney, Charles Pinckney, Pierce Butler.  
Georgia—William Few, Abr. Baldwin.

### AMENDMENTS<sup>18</sup> TO THE CONSTITUTION OF THE UNITED STATES

#### Article I

Congress shall make no law respecting an establishment of religion, or prohibiting the free exercise thereof; or abridging the freedom of speech, or of the press; or the right of the people peaceably to assemble, and to petition the Government for a redress of grievances.

#### Article II

A well regulated Militia, being necessary to the security of a free State, the right of the people to keep and bear Arms, shall not be infringed.

<sup>17</sup> This is Section 4 of Amendment XIV.

<sup>18</sup> The first ten amendments were proposed by Congress and submitted to the States on September 25, 1789, and went into effect, apparently, on November 3, 1791, with their ratification by Vermont, the tenth State to act.

## Article III

No Soldier shall, in time of peace be quartered in any house, without the consent of the Owner, nor in time of war, but in a manner to be prescribed by law.

## Article IV

The right of the people to be secure in their persons, houses, papers, and effects, against unreasonable searches and seizures, shall not be violated, and no Warrants shall issue, but upon probable cause, supported by Oath or affirmation, and particularly describing the place to be searched, and the persons or things to be seized.

## Article V

No person shall be held to answer for a capital, or otherwise infamous crime, unless on a presentment or indictment of a Grand Jury, except in cases arising in the land or naval forces, or in the Militia, when in actual service in time of War or public danger; nor shall any person be subject for the same offence to be twice put in jeopardy of life or limb; nor shall be compelled in any criminal case to be a witness against himself, nor be deprived of life, liberty, or property, without due process of law; nor shall private property be taken for public use, without just compensation.

## Article VI

In all criminal prosecutions, the accused shall enjoy the right to a speedy and public trial, by an impartial jury of the State and district wherein the crime shall have been committed, which district shall have been previously ascertained by law, and to be informed of the nature and cause of the accusation; to be confronted with the witnesses against him; to have compulsory process for obtaining witnesses in his favor, and to have the Assistance of Counsel for his defence.

## Article VII

In suits at common law, where the value in controversy shall exceed twenty dollars, the right of trial by jury shall be preserved, and no fact tried by a jury, shall be otherwise re-examined in any Court of the United States, than according to the rules of the common law.

## Article VIII

Excessive bail shall not be required, nor excessive fines imposed, nor cruel and unusual punishments inflicted.

## Article IX

The enumeration in the Constitution, of certain rights, shall not be construed to deny or disparage others retained by the people.

## Article X

The powers not delegated to the United States by the Constitution, nor prohibited by it to the States, are reserved to the States respectively, or to the people.

## Article XI

The Judicial power of the United States shall not be construed to extend to any suit in law or equity, commenced or prosecuted against one of the United States by Citizens of another State, or by Citizens or Subjects of any Foreign State.<sup>19</sup>

## Article XII

The Electors shall meet in their respective states, and vote by ballot for President and Vice-President, one of whom, at least, shall not be an inhabitant of the same state with themselves; they shall name in their ballots the person voted for as President, and in distinct ballots the person voted for as Vice-President, and they shall make distinct lists of all persons voted for as President, and of all persons voted for as Vice-President, and of the number of votes for each, which lists they shall sign and certify, and transmit sealed to the seat of the government of the United States, directed to the President of the Senate:—The President of the Senate shall, in the presence of the Senate and House of Representatives, open all the certificates and the votes shall then be counted;—The person having the greatest number of votes for President, shall be the President, if such number be a majority of the whole number of Electors appointed; and if no person have such majority, then from the persons having the highest numbers not exceeding three on the list of those voted for as President, the House of Representatives shall choose, immediately, by ballot, the President. But in choosing the President, the votes shall be taken by states, the representation from each state having one vote; a quorum for this purpose shall consist of a member or members from two-thirds of the states, and a majority of all the states shall be necessary to a choice. And if the House of Representatives shall not choose a President whenever the right of choice shall devolve upon them, *before the fourth day of March next following*, then the Vice-President shall act as President, as in the case of the death or other constitutional disability of the President. The person having the greatest number of votes as Vice-President, shall be the Vice-President, if such number be a majority of the

<sup>19</sup> Amendment XI was proposed by Congress on March 5, 1794, and a message of the President sent to Congress on January 8, 1798, declared it to have been duly ratified.

whole number of Electors appointed, and if no person have a majority, then from the two highest numbers on the list, the Senate shall choose the Vice-President; a quorum for the purpose shall consist of two-thirds of the whole number of Senators, and a majority of the whole number shall be necessary to a choice. But no person constitutionally ineligible to the office of President shall be eligible to that of Vice-President of the United States.<sup>20</sup>

#### Article XIII

Section 1. Neither slavery nor involuntary servitude, except as a punishment for crime whereof the party shall have been duly convicted, shall exist within the United States, or any place subject to their jurisdiction.

Section 2. Congress shall have power to enforce this article by appropriate legislation.<sup>21</sup>

#### Article XIV

Section 1. All persons born or naturalized in the United States, and subject to the jurisdiction thereof, are citizens of the United States and of the State wherein they reside. No State shall make or enforce any law which shall abridge the privileges or immunities of citizens of the United States; nor shall any State deprive any person of life, liberty, or property, without due process of law; nor deny to any person within its jurisdiction the equal protection of the laws.

Section 2. Representatives shall be apportioned among the several States according to their respective numbers, counting the whole number of persons in each State, excluding Indians not taxed. But when the right to vote at any election for the choice of electors for President and Vice President of the United States, Representatives in Congress, the Executive and Judicial officers of a State, or the members of the Legislature thereof, is denied to any of the male inhabitants of such State, being twenty-one years of age, and citizens of the United States, or in any way abridged, except for participation in rebellion, or other crime, the basis of representation therein shall be reduced in the proportion which the number of such male citizens shall bear to the whole number of male citizens twenty-one years of age in such State.

Section 3. No person shall be a Senator or Representative in Congress, or elector of President and Vice President, or hold any office, civil or military, under the United States, or under any State, who, having previously taken an oath, as a member of Congress, or as an officer of the United States, or as a member of any State legislature, or as an executive or judicial officer of any State, to support the Constitution of the United States, shall have engaged in insurrection or rebellion against the same, or given aid or comfort to the enemies thereof. But Congress may by a vote of two-thirds of each House, remove such disability.

Section 4. The validity of the public debt of the United States, authorized by law, including debts incurred for payment of pensions and bounties for services in suppressing insurrection or rebellion, shall not be questioned. But neither the United States nor any State shall assume or pay any debt or obligation incurred in aid of insurrection or rebellion against the United States, or any claim for the loss of emancipation of any slave; but all such debts, obligations and claims shall be held illegal and void.

Section 5. The Congress shall have power to enforce, by appropriate legislation, the provisions of this article.<sup>22</sup>

#### Article XV

Section 1. The right of citizens of the United States to vote shall not be denied or abridged by the United States or by any State on account of race, color, or previous condition of servitude.

Section 2. The Congress shall have power to enforce this article by appropriate legislation.<sup>23</sup>

#### Article XVI

The Congress shall have power to lay and collect taxes on incomes, from whatever source derived, without apportionment among the several States, and without regard to any census or enumeration.<sup>24</sup>

<sup>20</sup> Amendment XII was proposed by Congress on December 12, 1803, and on September 25, 1804, the Secretary of State proclaimed it to have been duly ratified. This amendment superseded the third paragraph of the first section of Article II. The words in *italics* were rendered inoperative when Amendment XX changed the date of inauguration.

<sup>21</sup> Amendment XIII, the first of the three Civil War amendments, was proposed by Congress on February 1, 1865, and its ratification was proclaimed by the Secretary of State on December 18, 1865.

<sup>22</sup> Amendment XIV was proposed by Congress on June 16, 1866, and the Secretary of State proclaimed its ratification on July 28, 1868. This amendment changed the provision for apportioning representation in the third paragraph of the first section of Article I. It also added disqualifications for various offices. Section 4 was an addition to Article VI.

<sup>23</sup> Amendment XV was proposed by Congress on February 27, 1869, and the Secretary of State proclaimed its ratification on March 30, 1870.

<sup>24</sup> Amendment XVI, in effect an exception to the fourth paragraph of Section 9 of Article I, was proposed by Congress on July 12, 1909, and proclaimed duly ratified on February 25, 1913.

### Article XVII

The Senate of the United States shall be composed of two Senators from each State, elected by the people thereof, for six years; and each Senator shall have one vote. The electors in each State shall have the qualifications requisite for electors of the most numerous branch of the State legislatures.

When vacancies happen in the representation of any State in the Senate, the executive authority of such State shall issue writs of election to fill such vacancies: *Provided*, That the legislature of any State may empower the executive thereof to make temporary appointments until the people fill the vacancies by election as the legislature may direct.

This amendment shall not be so construed as to affect the election or term of any Senator chosen before it becomes valid as part of the Constitution.<sup>25</sup>

### Article XVIII

Section 1. After one year from the ratification of this article the manufacture, sale, or transportation of intoxicating liquors within, the importation thereof into, or the exportation thereof from the United States and all territory subject to the jurisdiction thereof for beverage purposes is hereby prohibited.

Section 2. The Congress and the several States shall have concurrent power to enforce this article by appropriate legislation.

Section 3. This article shall be inoperative unless it shall have been ratified as an amendment to the Constitution by the legislatures of the several States, as provided in the Constitution, within seven years from the date of the submission hereof to the States by the Congress.<sup>26</sup>

### Article XIX

The right of the citizens of the United States to vote shall not be denied or abridged by the United States or by any State on account of sex.

Congress shall have power to enforce this article by appropriate legislation.<sup>27</sup>

### Article XX

Section 1. The terms of the President and Vice President shall end at noon on the 20th day of January, and the terms of Senators and Representatives at noon on the 3d day of January, of the years in which such terms would have ended if this article had not been ratified; and the terms of their successors shall then begin.

Section 2. The Congress shall assemble at least once in every year, and such meeting shall begin at noon on the 3d day of January, unless they shall by law appoint a different day.

Section 3. If, at the time fixed for the beginning of the term of the President, the President elect shall have died, the Vice President elect shall become President. If a President shall not have been chosen before the time fixed for the beginning of his term, or if the President elect shall have failed to qualify, then the Vice President elect shall act as President until a President shall have qualified; and the Congress may by law provide for the case wherein neither a President elect nor a Vice President elect shall have qualified, declaring who shall then act as President, or the manner in which one who is to act shall be selected, and such person shall act accordingly until a President or Vice-President shall have qualified.

Section 4. The Congress may by law provide for the case of the death of any of the persons from whom the House of Representatives may choose a President whenever the right of choice shall have devolved upon them, and for the case of the death of any of the persons from whom the Senate may choose a Vice President whenever the right of choice shall have devolved upon them.

Section 5. Sections 1 and 2 shall take effect on the 15th day of October following the ratification of this article.

Section 6. This article shall be inoperative unless it shall have been ratified as an amendment to the Constitution by the legislatures of three-fourths of the several States within seven years from the date of its submission.<sup>28</sup>

### Article XXI

Section 1. The eighteenth article of amendment to the Constitution of the United States is hereby repealed.

<sup>25</sup> Amendment XVII was proposed by Congress on May 16, 1912, and proclaimed duly ratified on May 31, 1913. It is a substitute for the first two paragraphs in Section 3 of Article I.

<sup>26</sup> Amendment XVIII was proposed by Congress on December 17, 1917, and proclaimed duly ratified on January 29, 1919. It was repealed by Amendment XXI, adopted in 1933.

<sup>27</sup> Amendment XIX was proposed by Congress on June 5, 1919, and proclaimed duly ratified on August 26, 1920. It is, in effect, an addition to the Fifteenth Amendment.

<sup>28</sup> Amendment XX was proposed by Congress on March 2, 1932, and was proclaimed duly ratified on February 6, 1933. It superseded provisions in Section 4 of Article I and Section 1 of Article II.

SECTION 2. The transportation or importation into any State, Territory, or Possession of the United States for delivery or use therein of intoxicating liquors, in violation of the laws thereof, is hereby prohibited.

SECTION 3. This article shall be inoperative unless it shall have been ratified as an amendment to the Constitution by conventions in the several States, as provided in the Constitution, within seven years from the date of the submission hereof to the States by the Congress.<sup>29</sup>

#### PROPOSED CHILD LABOR AMENDMENT

Section 1. The Congress shall have power to limit, regulate, and prohibit the labor of persons under eighteen years of age.

Section 2. The power of the several States is unimpaired by this article except that the operation of State laws shall be suspended to the extent necessary to give effect to legislation enacted by the Congress.<sup>30</sup>

---

<sup>29</sup> Amendment XXI was proposed by Congress on February 20, 1933, and proclaimed duly ratified on December 5, 1933. It was submitted for ratification by convention and not to the State Legislatures.

<sup>30</sup> The proposed Child Labor Amendment was proposed by Congress on June 4, 1934. Up to June 1, 1939, it had been ratified by 28 States.



VOTE CAST BY SENATORIAL DISTRICTS AT THE GENERAL ELECTION NOVEMBER, 1942, FOR CANDIDATES FOR STATE SENATOR

(Senators hold over in districts not listed)

FIRST DISTRICT

Lee

Stanley L. Hart, Rep..... 7,582

SEVENTH DISTRICT

Fremont, Page

Carl O. Sjulín, Rep..... 6,465  
Mike Sondag, Dem..... 4,180

NINTH DISTRICT

Des Moines

Fred Cromwell, Rep..... 6,375  
Henry M. Hartman, Dem..... 3,053

TENTH DISTRICT

Henry, Washington

Harlan C. Foster, Rep..... 8,325

TWELFTH DISTRICT

Keokuk, Poweshiek

Luke Vittetoe, Rep..... 8,111  
J. Forest Embree, Dem..... 4,194

THIRTEENTH DISTRICT

Wapello

E. K. Bekman, Rep..... 6,488  
Chester L. Johns, Dem..... 5,205

EIGHTEENTH DISTRICT

Cass, Shelby

Frank Pelzer, Rep..... 6,315  
George M. Olsen, Dem..... 4,936

TWENTIETH DISTRICT

Louisa, Muscatine

F. J. Pine, Rep..... 7,383  
C. R. Metcalf, Dem..... 3,376

TWENTY-FIRST DISTRICT

Scott

Frank D. Martin, Rep. 10,623  
Henry O. Wichelmann, Dem.... 6,728

TWENTY-SECOND DISTRICT

Clinton

O. H. Henningsen, Rep..... 7,845  
Jay G. Sullivan, Dem..... 4,671

TWENTY-FOURTH DISTRICT

Cedar, Jones

(To fill vacancy)

(Term expires December 31, 1944)

Edwin C. Schluter, Rep..... 6,566  
Thomas Stimpson, Dem..... 4,060

TWENTY-NINTH DISTRICT

Jasper

Ross R. Mowry, Rep..... 5,050  
G. Frank Wilson, Dem..... 3,927

THIRTIETH DISTRICT

Polk

George Faul, Rep.....26,439  
Vincent L. Browner, Dem.....16,840

THIRTY-SECOND DISTRICT

Woodbury

(To fill vacancy)

(Term expires December 31, 1944)

A. D. Clem, Rep.....12,435  
Arthur G. Hess, Dem..... 8,606

THIRTY-FOURTH DISTRICT

Crawford, Harrison, Monona

Robt. W. Harvey, Rep..... 9,574  
Sewell E. Allen, Dem..... 6,612

THIRTY-FIFTH DISTRICT

Dubuque

Robert C. Reilly, Dem.....10,891

THIRTY-SEVENTH DISTRICT

Hamilton, Hardin, Wright

G. R. Hill, Rep.....11,231

THIRTY-EIGHTH DISTRICT

Black Hawk, Grundy

John P. Berg, Rep.....13,418  
H. W. Bergey, Dem..... 6,784

FORTY-SECOND DISTRICT

Howard, Winneshiek

Ed Vrba, Dem..... 7,016  
Ellis J. Hook, Rep..... 6,135

FORTY-FOURTH DISTRICT

Chickasaw, Floyd

Ralph W. Zastrow, Rep..... 6,433  
Frank Brunner, Dem..... 4,243

FORTY-FIFTH DISTRICT

Benton, Tama

Richard V. Leo, Rep..... 8,076  
Paul Mathern, Dem..... 4,815

FORTY-EIGHTH DISTRICT

Carroll, Greene, Sac

Ralph E. Benson, Rep..... 8,341  
Claude Johnson, Dem..... 5,015

FIFTIETH DISTRICT

Buena Vista, Humboldt, Pocahontas

Albert J. Shaw, Rep..... 8,203  
Messer Leith, Dem..... 3,121

## HOLDOVER SENATORS

## SECOND DISTRICT

Jefferson, Van Buren  
Sanford Zeigler, Jr. (R), Fairfield

## THIRD DISTRICT

Appanoose, Davis  
Dewey E. Goode (R), Bloomfield

## FOURTH DISTRICT

Lucas, Wayne  
Clarence L. Clark (R), Corydon

## FIFTH DISTRICT

Decatur, Ringgold, Union  
S. Ray Emerson (R), Creston

## SIXTH DISTRICT

Adams, Taylor  
Oliver Turner (R), Lenox

## EIGHTH DISTRICT

Mills, Montgomery  
K. A. Evans (R), Emerson

## ELEVENTH DISTRICT

Clarke, Warren  
Floyd Jones (R), Osceola

## FOURTEENTH DISTRICT

Mahaska  
A. E. Augustine (D), Oskaloosa

## FIFTEENTH DISTRICT

Marion, Monroe  
Hugh W. Lundy (R), Albia

## SIXTEENTH DISTRICT

Adair, Madison  
H. S. Love (R), Bridgewater

## SEVENTEENTH DISTRICT

Audubon, Dallas, Guthrie  
Al Miller (R), Gray

## NINETEENTH DISTRICT

Pottawattamie  
De Vere Watson (R), Council Bluffs

## TWENTY-THIRD DISTRICT

Jackson  
D. D. Fuller (R), Maquoketa

## TWENTY-FIFTH DISTRICT

Iowa, Johnson  
Leroy S. Mercer (D), Iowa City

## TWENTY-SIXTH DISTRICT

Linn  
Frank C. Byers (R), Cedar Rapids

## TWENTY-SEVENTH DISTRICT

Calhoun, Webster  
C. V. Findlay (R), Fort Dodge

## TWENTY-EIGHTH DISTRICT

Marshall  
B. C. Whitehill (R), Marshalltown

## THIRTY-FIRST DISTRICT

Boone, Story  
John R. Hattery (R), Nevada

## THIRTY-THIRD DISTRICT

Buchanan, Delaware  
Irving D. Long (R), Manchester

## THIRTY-SIXTH DISTRICT

Clayton  
G. W. Hunt (R), Guttenberg

## THIRTY-NINTH DISTRICT

Bremer, Butler  
J. Kendall Lynes (R), Plainfield

## FORTIETH DISTRICT

Allamakee, Fayette  
Paul P. Stewart (R), Maynard

## FORTY-FIRST DISTRICT

Mitchell, Winnebago, Worth  
Leo Elthon (R), Fertile

## FORTY-THIRD DISTRICT

Cerro Gordo, Franklin, Hancock  
Oscar E. Johnson (D), Kanawha

## FORTY-SIXTH DISTRICT

Cherokee, Ida, Plymouth  
R. E. Hess (R), Kingsley

## FORTY-SEVENTH DISTRICT

Clay, Dickinson, Emmet, Kossuth,  
Palo Alto  
Robert Keir (R), Spencer

## FORTY-NINTH DISTRICT

Lyon, O'Brien, Osceola, Sioux  
J. T. Dykhouse (R), Rock Rapids

VOTES CAST AT GENERAL ELECTION NOVEMBER 3, 1942, FOR  
CANDIDATES FOR STATE REPRESENTATIVES IN  
THE GENERAL ASSEMBLY

<b>ADAIR</b>		<b>CLARKE</b>	
Ivan R. Mills, Rep.....	2,997	Henry Siefkas, Rep.....	2,196
<b>ADAMS</b>		Cleyon McCann, Dem.....	990
Elmer E. Cooper, Rep.....	2,413	<b>CLAY</b>	
H. T. Chapman, Dem.....	865	A. H. Avery, Rep.....	2,681
<b>ALLAMAKEE</b>		E. Joy Roberts, Dem.....	1,133
Elmer Pieper, Rep.....	4,180	<b>CLAYTON</b>	
M. L. (Mike) Connor, Dem.....	2,423	F. E. Sharp, Rep.....	4,269
<b>APPANOOSE</b>		C. L. Crider, Dem.....	2,994
S. A. (Steve) Martin, Rep.....	4,162	<b>CLINTON (Two)</b>	
E. C. (Ed) Bell, Dem.....	2,576	William N. Judd, Rep.....	8,004
<b>AUDUBON</b>		Harvey J. Long, Rep.....	7,745
Peter A. Jessen, Rep.....	2,332	Geo. H. Steele, Jr., Dem.....	4,704
<b>BENTON</b>		Willis M. Gill, Dem.....	4,549
Harry E. Weichman, Rep.....	4,035	<b>CRAWFORD</b>	
<b>BLACK HAWK (Two)</b>		A. C. Greene, Rep.....	3,151
Dewey S. Butterfield, Rep.....	11,214	W. F. Hulburd, Dem.....	2,094
Arch W. McFarlane, Rep.....	10,971	<b>DALLAS</b>	
<b>BOONE</b>		G. E. Whitehead, Rep.....	4,443
C. G. Good, Rep.....	3,806	Lulu Moran, Dem.....	2,202
James E. (Pop) Irwin, Dem....	2,780	<b>DAVIS</b>	
<b>BREMER</b>		W. R. Fimmen, Rep.....	2,585
Joe F. Gardner, Rep.....	3,060	<b>DECATUR</b>	
L. C. Warneke, Dem.....	1,840	R. B. Hawkins, Rep.....	2,715
<b>BUCHANAN</b>		Herbert E. Cozad, Dem.....	2,321
Herbert G. Seamann, Rep.....	3,805	<b>DELAWARE</b>	
Geo. Hathaway, Ind.....	1,013	Glenn E. Robinson, Rep.....	4,022
<b>BUENA VISTA</b>		<b>DES MOINES</b>	
Oscar Peterson, Rep.....	3,347	Bert E. Dodds, Rep.....	6,297
<b>BUTLER</b>		Carl Hoschek, Dem.....	3,035
Henry W. Burma, Rep.....	3,176	<b>DICKINSON</b>	
V. L. Schuck, Dem.....	1,040	W. A. Yager, Dem.....	1,812
<b>CALHOUN</b>		<b>DUBUQUE (Two)</b>	
Melvin Wilson, Rep.....	2,650	Frank W. Less, Dem.....	9,557
Edward Bachman, Dem.....	1,311	Arnold Utzig, Dem.....	9,930
<b>CARROLL</b>		<b>EMMET</b>	
Carroll A. Lane, Rep.....	3,593	George H. Robb, Rep.....	2,428
John B. Hermsen, Dem.....	3,132	A. V. Bormann, Dem.....	761
<b>CASS</b>		<b>FAYETTE</b>	
G. T. Kuester, Rep.....	4,319	Geo. L. Scott, Rep.....	4,587
<b>CEDAR</b>		Fremont H. Clark, Dem.....	3,234
D. A. Donohue, Rep.....	3,531	<b>FLOYD</b>	
Mrs. Gladys Ferguson, Dem....	1,610	William Kruse, Rep.....	3,954
<b>CERRO GORDO</b>		Earl J. Snyder, Dem.....	1,376
Herman M. Knudson, Rep.....	7,151	<b>FRANKLIN</b>	
A. J. Reisdorf, Dem.....	4,708	H. B. Blewett, Rep.....	2,696
<b>CHEROKEE</b>		Edward W. O'Brien, Dem.....	1,272
Fred J. Ritchie, Rep.....	2,959	<b>FREMONT</b>	
Frank M. Tyner, Dem.....	1,281	Edwin A. Getscher, Rep.....	2,230
<b>CHICKASAW</b>		Harold J. Teachout, Dem.....	2,156
Arthur C. Blatti, Rep.....	3,054	<b>GREENE</b>	
		I. J. Burk, Rep.....	2,321
		Art Johnson, Dem.....	1,249

*Votes Cast by Counties for State Representatives—Continued*

<b>GRUNDY</b>		<b>LINN (Two)</b>	
J. P. Brindle, Rep.....	2,367	George E. Farmer, Rep.....	14,737
C. W. Mooty, Dem.....	1,686	John R. Gardner, Rep.....	14,728
<b>GUTHRIE</b>		William McLaughlin, Dem.....	6,898
R. E. Duffield, Rep.....	3,040	Roy Chismore, Dem.....	6,839
Kenneth Robinson, Dem.....	1,497	<b>LOUISA</b>	
<b>HAMILTON</b>		M. F. Hicklin, Rep.....	2,416
John S. Heffner, Rep.....	3,249	<b>LUCAS</b>	
Edmund M. Seiser, Dem.....	2,269	J. A. Newsome, Rep.....	2,704
<b>HANCOCK</b>		William D. Ansley, Dem.....	1,268
W. S. Prichard, Rep.....	2,332	<b>LYON</b>	
Ben V. Greiman, Dem.....	2,000	B. L. Datisman, Rep.....	1,854
<b>HARDIN</b>		Henry Danish, Dem.....	1,014
C. A. Bryson, Rep.....	3,622	<b>MADISON</b>	
Dewey Lamprecht, Dem.....	2,381	S. G. Hoeness, Rep.....	2,962
<b>HARRISON</b>		Alf D. Danforth, Dem.....	1,533
William M. Tatum, Dem.....	3,527	<b>MAHASKA</b>	
Lee W. Notson, Rep.....	3,017	Don W. Graft, Rep.....	3,929
<b>HENRY</b>		Joe H. Monast, Dem.....	2,725
Carl A. Anderson, Rep.....	3,985	<b>MARION</b>	
Carl Nelson, Dem.....	1,488	Carroll Johnson, Rep.....	4,709
<b>HOWARD</b>		<b>MARSHALL</b>	
John Knippling, Dem.....	2,928	W. Eldon Walter, Rep.....	5,489
L. C. De Noyelles, Rep.....	2,283	H. L. Vauthrin, Dem.....	1,982
<b>HUMBOLDT</b>		<b>MILLS</b>	
J. F. Miller, Rep.....	2,343	J. R. Hall, Rep.....	2,459
<b>IDA</b>		<b>MITCHELL</b>	
M. F. Bockwoldt, Rep.....	2,218	Brede Wamstad, Rep.....	2,778
Richard Varner, Dem.....	816	<b>MONONA</b>	
<b>IOWA</b>		A. J. Johnson, Rep.....	2,925
Walter H. Bonn, Rep.....	3,348	Ed Rawlings, Dem.....	2,228
<b>JACKSON</b>		<b>MONROE</b>	
B. S. Moyle, Rep.....	3,243	A. M. Wilson, Rep.....	2,352
James F. Stokesberry, Dem.....	2,959	Clark Edwards, Dem.....	2,118
<b>JASPER</b>		<b>MONTGOMERY</b>	
Edward J. Morrissey, Rep.....	5,550	George W. Stinemates, Rep....	3,168
Elery Scott, Dem.....	3,210	Claus L. Anderson, Dem.....	1,264
<b>JEFFERSON</b>		<b>MUSCATINE</b>	
Wilson Reed, Rep.....	3,404	F. A. Latchaw, Rep.....	5,073
J. Wilbur Dole, Dem.....	1,531	John G. Gray, Dem.....	2,585
<b>JOHNSON</b>		<b>O'BRIEN</b>	
John J. Swaner, Dem.....	5,348	Kenneth C. Noble, Rep.....	2,976
Wm. F. Morrison, Rep.....	5,044	<b>OSCEOLA</b>	
<b>JONES</b>		W. J. Johannes, Dem.....	1,389
C. F. Shimanek, Rep.....	3,524	E. H. Koopman, Rep.....	1,172
C. L. Murfield, Dem.....	2,202	<b>PAGE</b>	
<b>KEOKUK</b>		Earl C. Fishbaugh, Jr., Rep....	4,664
James A. Cowan, Rep.....	4,175	<b>PALO ALTO</b>	
Leo R. Vogel, Dem.....	2,456	Glenn J. Carver, Rep.....	2,492
<b>KOSSUTH</b>		Leo J. Mulrone, Dem.....	1,767
Theo C. Hutchison, Rep.....	4,232	<b>PLYMOUTH</b>	
G. W. Bleich, Dem.....	3,007	Henry W. Wormley, Rep.....	3,335
<b>LEE</b>		Gustave Alesch, Dem.....	3,152
Thos. W. Wellington, Rep....	7,534	<b>POCAHONTAS</b>	
		Mae A. Lynch, Dem.....	2,104
		Jens Thompson, Rep.....	1,852

*Votes Cast by Counties for State Representatives—Continued*

<b>POLK (Two)</b>		<b>UNION</b>	
Sam Orebaugh, Rep.....	26,317	E. L. Edwards, Rep.....	4,116
Ted Sloane, Rep.....	25,953	<b>VAN BUREN</b>	
John B. Corcoran, Dem.....	16,603	A. L. Doud, Jr., Rep.....	2,626
Jack E. Rawles, Dem.....	16,368	Frank Dyre Palmer, Dem.....	842
<b>POTTAWATTAMIE (Two)</b>		<b>WAPELLO (Two)</b>	
H. W. Walter, Rep.....	8,970	Paul Troeger, Rep.....	6,826
Andrew J. Nielsen, Rep.....	8,929	C. E. Baldwin, Rep.....	6,413
Ernest L. Currie, Dem.....	5,217	Thomas H. Wells, Dem.....	4,920
Richard O. Lindquist, Dem.....	4,932	Jack Woodrow, Dem.....	4,846
<b>POWESHIEK</b>		<b>WARREN</b>	
Henry Wichman, Rep.....	3,960	Harold Felton, Rep.....	3,695
<b>RINGGOLD</b>		Mark Dolan, Dem.....	1,633
X. T. Prentis, Rep.....	2,301	<b>WASHINGTON</b>	
Geo. W. Bentley, Dem.....	1,593	T. H. Huston, Rep.....	4,003
<b>SAC</b>		<b>WAYNE</b>	
E. W. Scott, Rep.....	3,181	Gene Poston, Dem.....	2,524
<b>SCOTT (Two)</b>		<b>WEBSTER</b>	
Alfred F. Lage, Rep.....	9,193	Harry E. Cox, Rep.....	5,485
Philip T. Hedin, Rep.....	9,081	James F. Stanek, Dem.....	3,959
Walter Dietz, Dem.....	8,243	Connie Belsser, Ind.....	283
Matthew W. Hart, Dem.....	8,052	<b>WINNEBAGO</b>	
<b>SHELBY</b>		Theo. Klemesrud, Rep.....	2,752
Jay C. Colburn, Rep.....	2,908	L. E. Peterson, Dem.....	916
P. S. Gaer, Dem.....	2,099	<b>WINNESHIEK</b>	
<b>SIOUX</b>		W. P. Knowlton, Rep.....	4,543
Anthony Te Paske, Rep.....	4,701	<b>WOODBURY (Two)</b>	
<b>STORY</b>		Robert Carlson, Rep.....	13,602
Albert Steinberg, Rep.....	4,998	Harold F. Nelson, Rep.....	13,440
Geo. J. Severson, Dem.....	2,211	Lawr. W. McCormick, Dem.....	7,553
<b>TAMA</b>		John W. Moore, Dem.....	7,293
Raphael R. R. Dvorak, Rep.....	4,990	<b>WORTH</b>	
E. R. Cronk, Dem.....	2,857	Norman Norland, Dem.....	1,445
<b>TAYLOR</b>		L. L. Field, Rep.....	1,399
Thomas L. Kuhn, Rep.....	2,831	<b>WRIGHT</b>	
J. H. Osborn, Dem.....	1,401	W. C. Tyrrell, Jr., Rep.....	3,588
		Harold C. Simerson, Dem.....	1,575

DIRECTORY OF STATE DEPARTMENTS

DEPARTMENT OR SUB-DEPARTMENT	LOCATION	TELEPHONE
Accident Record Division	State House Basement	4-9111
Adjutant General	State House Basement	4-9111
Aeronautics Commission	State House, Adj. General's Office, Basement	4-9111
Agriculture, Secretary of	State House, Main Floor	4-9111
Agricultural Marketing Administration, State and Regional	700 Old Colony Building	4-8201
Animal Industry Division	State House, Basement	4-9111
Annals Editor	Historical Building	4-9111
Architect, State	Amos Hiatt School Building	4-9111
Army Instructors	State House, Basement, Adj. General's Office	4-9111
Attorney General	State House, Main Floor	4-9111
Auditor of State	State House, Main Floor	4-9111
Banking Department	411 Valley Bank Building	4-0377
Barber Examiners, Board of	State House, Room 18, Top Floor, back of Senate Chamber	4-9111
Beer and Cigarette Revenue Department	Des Moines Building, 2d Floor	3-7111
Blind, Commission for the	Amos Hiatt School Building, Basement	4-9111
Blind, Division of Aid to the	Iowa Building, 4th Floor	4-7271
Bonus Board	Amos Hiatt School Building, 1st Floor	4-9111
Car Dispatcher	Basement, State House	4-9111
Car Dispatcher Garage	506 East Grand Avenue	3-6920
Carpenter Shop	On Grand Avenue, north of State House	4-9111
Chain Store Tax Division	Des Moines Building, 5th Floor	3-7111
Chemist, State	513 East 13th Street	6-7549
Child Welfare Division	Iowa Building, 4th Floor	4-7271
Chiropractic Examiners	State House, Room 6, Top Floor, Back of House Chamber	4-9111
Cigarette Revenue Department	Des Moines Building, 2nd Floor	3-7111
Civil Air Patrol	State House	4-9111
Code Editor	State House, Room 24, 2nd Floor, Back of Senate Chamber	4-9111
Commerce Commission	Amos Hiatt School Building, 2nd Floor	4-9111
Commerces Counsel	Amos Hiatt School Building, 2nd Floor	4-9111
Comptroller	State House, Basement	4-9111
Conservation Commission	Mulberry Building, 930 Mulberry Street, 2nd Floor	4-5263
Control, Board of	Amos Hiatt School Building	4-9111
Corporation Division	With Secretary of State, Main Floor	4-9111
Corporation Tax Division	Des Moines Building, 2nd Floor	3-7111
Commetology Examiners	State House, Room 7, Top Floor, Back of House Chamber	4-9111
Curator, Historical Department	Historical Building	4-9111
Custodian	State House, Basement	4-9111
Dairy Industry Commission	State House, Agriculture Department, Main Floor	4-9111
Dexigraph Division	State House, Basement	4-9111
Document and Shipping Dept. (Archives)	On Grand Avenue, North of State House	4-9111
Driver's and Chauffeur's License	State House, Basement	4-9111
Education, Board of	"The Flats," 1005 Des Moines Street, 1 Block North of State House	4-9111
Educational Examiners	State House, Room 22, 2nd Floor, Back of Senate Chamber	4-9111
Electrical Division	State House, Sub Basement	4-9111
Employment Securities Commission	114 West 11th Street	4-9183
Engineering Division, Health Dept.	Old Gov. Mansion, 1027 Des Moines Street, 1 Block North of State House	4-9111
Engineering Examiners	State House, Basement	4-9111
Executive Council, Secretary of	State House, Basement	4-9111
Fair Board, Iowa State	State House, Basement	4-9111
Fair Grounds, Iowa State	East 30th and Grand Avenue	6-2618
Fair, State, Secretary	State House, Basement	4-9111
Fire Marshal	Bryant School Building, West of State House	4-9111
Food and Dairy	State House, Department of Agriculture, Main Floor	4-9111
G. A. R.	State House, Basement	4-9111
Garage	1 Block North of State House	4-9111
Gasoline Refund	With Treasurer of State	4-9111
Gasoline Tax Division	State House, Basement	4-9111
Governor	State House, Main Floor	4-9111
Graves Registration Service	State House, Basement	4-9111
Health, Board of	Old Gov. Mansion, 1027 Des Moines Street, 1 Block North of State House	4-9111
Heating Plant	On Grand Avenue, North of State House	4-9111
Highway Commission	Ames	71
Highway Commission Maintenance Garage	132 East Holcomb Street	8-5724
Highway Commission Testing Laboratory	549 28th Street	4-7425
Highway Safety Patrol	State Headquarters, State House	4-9111
Highway Safety Patrol—District No. 1	506 East Grand Avenue	3-7741
Historical Department	Historical Building, Northeast of State House	4-9111
Historical, War Records Division	Historical Building, Northeast of State House	4-9111
Historical Department Archives Storage	513 East 13th Street	6-8431
Horse and Mule Breeders Association	State House, Agriculture Department, Main Floor	4-9111

**DIRECTORY OF STATE DEPARTMENTS—Continued**

DEPARTMENT OR SUB- DEPARTMENT	LOCATION	TELE- PHONE
Horticulture, State Department of	Bryant School Building, West of State House	4-9111
House of Representatives (Clerk)	State House, Back of House Chamber	4-9111
House of Representatives	State House, 2nd Floor, North Wing	4-9111
House of Representatives (Speaker)	Back of House Chamber	4-9111
Income and Use Tax Division	Des Moines Building, 2nd Floor	3-7111
Index Division, Motor Vehicle	State House, Basement	4-9111
Industrial Commission (Workmen's Compensation)	"The Flats", 1005 Des Moines Street, 1 Block North of State House	4-9111
Inheritance Tax Division	Des Moines Building, 5th Floor	3-7111
Insurance, State Commission	Southern Surety Building, 212 6th Avenue	4-0196
Investigation, Bureau of	State House, 3rd Floor	4-9111
Iowa Agricultural Adjustment Agency	Wallace Building, 11th and Walnut	4-6283
Labor Commission	Bryant School Building, West of State House	4-9111
Librarian, Law	State House, 2nd Floor	4-9111
Librarian, State and General	Historical Building, North of State House	4-9111
Library, Historical	Historical Building, North of State House	4-9111
Library, Medical	Historical Building, North of State House	4-9111
Library, Traveling	Historical Building, North of State House	4-9111
Lieutenant Governor	State House, 2nd Floor, Back of Senate Chamber	4-9111
Liquor Control Commission	Mulberry Building, 930 Mulberry Street	4-3205
Merit System Supervisor	431 Insurance Exchange Building	4-7034
Mine Inspectors	State House, Basement	4-9111
Motor License Fee and Refund	State House, Basement	4-9111
Motor Vehicle Registration	State House, Basement	4-9111
Nurses Examiners and Nurse Education	State House, Room 17, Top Floor, Back of Senate Chamber	4-9111
Old Age Assistance Division	Iowa Building, 4th Floor	4-7271
Osteopathic Examiners	State Board of Health	4-9111
Paint Shop	1 Block North of State House	4-9111
Parole, Board of	State House Basement, North Wing	4-9111
Permit, State, Board of	Des Moines Building, 2nd Floor	3-7111
Pharmacy, State Examiners of	State House, 2nd Floor	4-9111
Police Radio Station KGHO	Fair Grounds, 30th and Grand Avenue	6-3191
Post Office, State House	State House, Basement	4-9111
Printing Board Warehouse	On Grand Avenue, North of State House	4-9111
Printing, Board, State and Superintendent	State House, 2nd Floor	4-9111
Public Instruction, Superintendent of	State House, Main Floor	4-9111
Public Safety, Department of	State House, Basement	4-9111
Purchasing Agent, Board of Control	Amos Hiatt School Building	4-9111
Real Estate, State Board of	State House, Basement	4-9111
Real and Personal Tax Tax Division	Des Moines Building, 5th Floor	3-7111
Rehabilitation Dept. of Vocational Educ.	601 Crocker Building	4-3864
Relief, Iowa Emergency Administration	Iowa Building, 6th and Grand avenue	4-7271
Retail Sales Tax Division	Des Moines Building	3-7111
Safety Education Department	Basement, State House	4-9111
Sanitary Engineer	At Board of Health	4-9111
Securities Department, State	Southern Surety Building, 212 6th Avenue	4-0196
Senate Chamber	State House, South Wing, 2nd Floor	4-9111
Senate (Clerk)	State House, 2nd Floor, Back of Senate Chamber	4-9111
Social Security Board	303 Old Federal Building	4-2281
Social Welfare, Board of	Iowa Building, 4th Floor	4-7271
State Prison Farm	Clive, Iowa	7-5851
State, Secretary of	State House, Main Floor	4-9111
Supply Room	State House, Basement	4-9111
Supreme Court Chamber	State House, Main Floor	4-9111
Supreme Court (Clerk)	State House, Main Floor	4-9111
Supreme Court (Consultation) Room	State House, Main Floor	4-9111
Supreme Court Reporter	State House, 2nd Floor, Back of Senate Chamber	4-9111
Swine Breeders Association	State House Agriculture Department, Main Floor	4-9111
Tax Commission, State	Des Moines Building, 5th Floor	3-7111
Telephone, State, Exchange	State House, Balcony	4-9111
Treasurer, State	State House, Main Floor	4-9111
U. S. Spanish War Veterans	State House, Basement	4-9111
Veterinary, State, Department	State House, Basement	4-9111
Vital Statistics	At Board of Health Department	4-9111
Vital Statistics Records Division	3rd Floor, Historical Building	4-9111
Vocational Education	State House, Top Floor, Back of Senate Chamber	4-9111
War Production Board	6th Floor, Liberty Building	3-8683
Weather and Crop Division	401 Federal Building	4-1716
World War Roster	State House, Basement, Adj. General's Office	4-9111
Weights and Measures	State House, Main Floor, Dept. of Agriculture Office	4-9111

## INDEX

A	Page	Page	
Accountancy, State Board.....	108	Boone County Officers.....	186
Adair County Officers.....	186	Boyd, William R.....	117
Adams County Officers.....	185	Boys' Training School, Eldora.....	230
Adjutant General.....	101	Bremer County Officers.....	186
Advisory Board, Adjutant General.....	102	Briar Cliff College.....	229
Aeronautics Commission.....	103	Briggs, Ansel.....	519
Agricultural Secretaries, 1923 to date..	272	Brindle, J. P.....	54
Agricultural Societies.....	95	Brown, William Elias.....	166
Agricultural Statistics, Divisions.....	95	Bryson, C. A.....	54
Agriculture, State Department, Harry D. Linn, Secretary, Biography Por- trait.....	24	Buchanan County Officers.....	186
Duties, Powers, Staff.....	93	Budgets, How Prepared and Submitted	171
Primary Vote, 1942.....	304	Buena Vista College.....	228
General Election Vote, 1942.....	320	Buena Vista County Officers.....	187
Ahlers, Henry J.....	128	Building and Loan Associations.....	157
Akers, C. B., Auditor of State.....	21	Burk, I. J.....	55
Allamakee County Officers.....	185	Burma, Henry W.....	50
American Legion in Iowa.....	253	Butler County Officers.....	187
Anamosa Men's Reformatory.....	233	Butter Statistics.....	239
Anderson, Carl A.....	52	Butterfield, Dewey S.....	55
Anderson, Gray.....	113	Byers, Frank C.....	34
Animal Industry, Division.....	94	Byers, Major S. H. M.....	260
Apiary, Division.....	95		
Appanoose County Officers.....	185	C	
Architectural Examiners, Board.....	103	Cabinet Members from Iowa.....	284
Armory Board, Adjutant General.....	101	Calendar of Official Dates.....	168
Assembly, Members of Iowa General.....	265	Calhoun County Officers.....	187
Assembly, Members of 50th General.....	33	Capitol Building, Former State.....	164
Assessments, Time.....	170	Capitol Building on Fire.....	6
Attorneys General, 1853 to date.....	272	Capitol, Iowa State, History.....	3
Attorney General, John M. Rankin Biography, Portrait.....	23	Capitol Park, Iowa State.....	8
Duties, Powers, Staff.....	92	Car Dispatcher.....	110
Primary Vote, 1942.....	306	Carlson, Robert.....	55
General Election Vote, 1942.....	320	Carroll County Officers.....	187
Auditor of State, C. B. Akers Biography, Portrait.....	21	Carter, Charles.....	105
Duties, Powers, Staff.....	90	Carver, Glenn J.....	56
Primary Vote, 1942.....	302	Cass County Officers.....	187
General Election Vote, 1942.....	320	Cattle Statistics.....	238
Auditors of State, 1846 to date.....	271	Cedar County Officers.....	188
Auditors of Territory of Iowa.....	270	Central College.....	228
Audubon County Officers.....	185	Central Committees, State.....	290
Augustine, A. Earl.....	33	Cerro Gordo County Officers.....	188
Automobile Registration in Iowa.....	250	Cheese Factories.....	239
Avery, A. H.....	52	Cherokee County Officers.....	188
		Cherokee State Hospital for Insane....	281
B		Chickasaw County Officers.....	188
Bagley, W. G. C., Treasurer of State..	22	Children and Veterans, Iowa Cares for	230
Baldwin, Clarke Eugene.....	52	Chiropractic Examiners.....	127
Banking, Department.....	104	Civil War Veterans.....	256
Banks, Statistics on Iowa.....	261	Clarinda State Hospital for Insane....	282
Barber Examiners.....	127	Clark, Clarence L.....	84
Barlow, Charles W.....	30	Clark College.....	229
Basic Sciences, Board of Examiners....	105	Clarke County Officers.....	188
Beard, H. C.....	149	Clay County Officers.....	189
Bedell, Virginia.....	138	Clayton County Officers.....	189
Beef Producers Association, Iowa.....	95	Clem, A. D.....	85
Bekman, E. K.....	33	Clerks, Municipal Court.....	175
Belknap, William W.....	284	Clerks, Superior Court.....	174
Benson, Ralph E.....	33	Clinton County Officers.....	189
Benton County Officers.....	186	Coal Production.....	243
Berg, John P.....	84	Coe College.....	227
Bierring, Walter L.....	124	Colburn, Jay C.....	56
Bird, State.....	11	College of Agriculture and Mechanic Arts (see Iowa State College)	
Black Hawk County Officers.....	186	Colleges and Universities.....	227
Blattl, Arthur C.....	53	Commerce Commissioners Duties, Powers, Staff.....	98
Blewett, Harold B.....	53	Biographies, Portraits.....	26
Blind, Aid to.....	177	Primary Vote, 1942.....	308
Blind, Commission.....	106	General Election Vote, 1942.....	320
Blind, Iowa School.....	120	Commerce Commissioners, 1932-1943..	273
Bliss, William L.....	27	Commerce Counsel.....	100
Blus, Robert D., Lieutenant Governor 13,	89	Comptroller, State.....	107
Bockwoldt, M. F.....	58	Congressional Delegates, Territorial... 270	
Bodine, Joseph H.....	105	Congressional Districts, Iowa.....	15
Bonn, Walter H.....	54	Congressional Members from Iowa 1845 to date.....	275



	Page	E	Page
Congressmen from Iowa		Education, Board.....	114
Biographies, Portraits .....	17	Educational Examiners, Board.....	97
Primary Election, Vote 1942.....	291	Educational System.....	220
General Election, Vote 1942.....	320	Edwards, Ernest L.....	59
Conservation Commission.....	108	Egg Production.....	239
Constitution, State of Iowa.....	410	Election Dates.....	169
Constitution, United States.....	429	Election Statistics.....	320
Control, Board of, State Institutions..	111	Primary Tabulated Vote, 1942.....	291
Convention Dates, political.....	170	General, 1942 Special Index.....	319
Cooper, Elmer E.....	56	Elective Executive Departments.....	88
Corn and Small Grain Growers Associa-		Ellis, Melvin W.....	104
tion.....	95	Elthon, Leo.....	86
Cornell College.....	227	Embalmer Examiners.....	127
Corporations Authorized to Issue Stock		Emerson, S. Ray.....	36, 128
in Iowa.....	157	Emmet County Officers.....	191
Corwin, E. P.....	133	Employment Security Commission.....	121
Cosmetology Examiners.....	127	Employment Service Division, U. S.....	290
Council, State Executive.....	156	Engineering Examiners, State Board..	122
Council, State Executive, Report of		Entomology Division.....	94
Secretary.....	157	Epileptics, Hospital.....	232
Counties in Iowa, Statistical Informa-		Evans, K. A.....	36
tion.....	176	Executive Council.....	156
Counties, Officers of.....	185	Executive Council, Secretary's Report..	157
Court Reporters, District.....	172	Executive Departments, State.....	88
Court Shorthand Reporters, Board of			
Examiners.....	113	F	
Court, Supreme, Officials.....	27	Fair, Iowa State.....	251
Courts, District.....	172	Farmer, George E.....	60
Courts, Municipal.....	175	Farm Statistics.....	237
Courts, Superior.....	174	Farms, Value of Iowa.....	240
Courts, United States.....	297	Paul, George M.....	37
Cowan, James A.....	57	Faville, Frederick F.....	30
Cox, Harry E.....	57	Fayette County Officers.....	191
Crawford County Officers.....	189	Feebleminded, Institution.....	232
Creameries.....	239	Felton, Harold E.....	60
Criminal Investigation, Division of..	146	Fimmen, W. R.....	60
Cromwell, Fred.....	35	Findlay, C. V.....	37
Crop Statistics.....	237	Fire Protection and Investigation	
Crops, Iowa—1942 Season.....	237	Division.....	146
Cunningham, Paul.....	18	Fishbaugh, Earl C., Jr.....	61
Curtis, M. L.....	136	Fischer, Charles R.....	134
Custodian.....	113	Fischer, Karl W.....	145
D		Flag, Iowa State.....	10
Dairy Association, Iowa State.....	96	Floyd County Officers.....	191
Dairy and Food Division.....	94	Flower, Iowa State.....	11
Dairy Industry Commission, Iowa.....	96	Former State Capitol Building.....	164
Dairy Products, Total Value Iowa.....	288	Foster, Harlan C.....	37
Dallas County Officers.....	189	Four-H Clubs in Iowa.....	244
Dancer, David A.....	117	Franklin County Officers.....	191
Dates of Iowa General Assembly		Fremont County Officers.....	192
Sessions.....	268	Friley, Charles E.....	222
Dates, Calendar, Official.....	168	Fuller, D. D.....	38
Datisman, Benjamin L.....	57		
Davis County Officers.....	190	G	
Deaf, Iowa School.....	120, 226	Gardner, Joe F.....	61
Decatur County Officers.....	190	Gardner, John R.....	61
Declaration of Independence.....	427	Garfield, Theodore G.....	27
Delaware County Officers.....	190	G. A. R.....	256
Democratic State Central Committee..	290	Gaunitz, E. B.....	109
Dental Examiners.....	127	General Assembly Dates, 1847-1943..	268
Des Moines County Officers.....	190	General Assembly Members, 1943.....	265
Dewey, Charles A.....	31	General Assembly Members, 50th.....	32
Dickinson County Officers.....	190	General Election Dates.....	169
Directory of State Departments.....	445	General Election Results, Special Index	319
Disabled American Veterans in Iowa..	254	General Election Vote, 1942.....	320
District Court Judges, Reporters.....	172	Getscher, Edwin A.....	62
Districts, Iowa Congressional and Sena-		Geological Survey.....	123
torial.....	15	Gilbert, Fred B.....	128
Dodds, Bert E.....	58	Gilchrist, Fred C.....	19
Donohue, D. A.....	58	Gillette, Guy M.....	14
Doud, Alden L.....	58	Gillette, Lester S.....	117
Drake University.....	229	Girls' Training School, Mitchellville..	230
Drivers License Division.....	147	Glenwood, Hospital for Feebleminded..	232
Druker, B. E.....	140	Godfrey, Clarence E.....	138
Duffield, Robert E.....	59	Good, C. G.....	62
Dubuque County Officers.....	191	Good, James William.....	286
Dubuque University.....	229	Goode, Dewey E.....	88
Dvorak, Raphael R. R.....	59		
Dykhouse, Jans T.....	35		

	Page	I	Page
Governor, Bourke B. Hickenlooper		Ida County Officers.....	194
Biography.....	12	Income, Iowa's Farm.....	237
Picture.....	12	Independence State Hospital for Insane	232
Duties, Powers.....	88	Industrial Commission.....	133
Primary Vote, 1942.....	296	Insane, State Hospitals.....	232
General Election Vote, 1942.....	320	Inspectors, State Mine.....	162
Governor, Iowa's First.....	319	Institutions in Iowa.....	112
Governor of Territory of Iowa.....	270	Instruction, Supt. of Public, Territorial	270
Governors of Iowa 1846 to date.....	269	Instruction, Supt. of Public, 1847 to	
Governor's Military Staff.....	88	date.....	273
Governor's Traffic Safety Commission.....	154	Instruction, Supt. of Public, Jessie M.	
Government of Iowa.....	165	Parker, Picture, Biography.....	26
Graft, Don W.....	62	Duties, Powers, Staff.....	96
Grahl, Charles H.....	101	Insurance Commissioner.....	134
Grantham, H. A.....	150	Interim Committee—Retrenchment and	
Greene, A. C.....	63	Reform.....	154
Greene County Officers.....	192	Internal Revenue Department, United	
Greenley, Charles H.....	133	States.....	290
Grinnell College.....	227	Interstate Cooperation, Iowa Commis-	
Grundy County Officers.....	192	sion.....	153
Gustafson, A. C.....	51	Iowa County Officers.....	194
Guthrie County Officers.....	192	Iowa Employment Security Commis-	
Gwynne, John W.....	18	sion.....	121
		Iowa Government.....	165
H		Iowa Laws Were First Made in Des	
Hale, Oscar.....	27	Moines, Where.....	236
Hall, J. R.....	63	Iowa State Capitol, History.....	3
Hall, W. Earl.....	114	Iowa State Capitol Park.....	8
Hamilton County Officers.....	192	Iowa State College of Agriculture and	
Hancher, Virgil M.....	220	Mechanic Arts, Ames.....	
Hancock County Officers.....	193	History, Students, Courses.....	222
Hardin County Officers.....	193	Officials, Deans, Directors.....	119
Harlan, James M.....	284	Iowa State Commerce Commission.....	98
Harness, Charles W.....	139	Iowa State Fair.....	251
Harrison County Officers.....	193	Iowa State Guard Staff.....	257
Hart, Stanley L.....	38	Iowa State Teachers College	
Harvey, Robert W.....	39	History, Students, Courses.....	225
Hatchery Inspection Division.....	95	Officials, Deans, Directors.....	119
Hattery, John R.....	39	Iowa Wesleyan College.....	227
Hatton, Frank.....	284		
Hawkins, R. B.....	68	J	
Hays, Leslie M.....	106	Jackson County Officers.....	194
Health Department.....	124	Jackson, William E.....	132
Hedin, Philip T.....	64	Jasper County Officers.....	194
Heffner, John S.....	64	Jefferson County Officers.....	195
Heitkamp, George William.....	105	Jenkins, D. H.....	148
Henningsen, O. H.....	39	Jensen, Ben F.....	19
Henry County Officers.....	193	Jessen, Peter A.....	66
Hessroad, George W.....	110	Johannes, W. J.....	66
Hess, R. E.....	40	John Fletcher College.....	228
Hickenlooper, Bourke B., Governor.....	12	Johnson, Andrew J.....	66
Hicklin, M. F.....	64	Johnson, Carroll.....	67
Highway Commission.....	128	Johnson, Oscar E.....	41
Highway Patrol, Division.....	147	Johnson County Officers.....	195
Highway Safety Patrol.....	248	Jones County Officers.....	195
Hill, G. R.....	40	Jones, Floyd.....	41
Hill, Paul F.....	148	Judd, William N.....	172
Historical Department.....	132	Judges, District Court.....	172
Hoeness, S. G.....	65	Judges, Municipal Court.....	175
Hoeven, Charles B.....	19	Judges, Superior Court.....	174
Holidays, Official.....	168	Judges of Supreme Court, Territorial..	270
Holmes, Ethel Towne.....	107	Judges of Supreme Court, 1847 to date	274
Hoover, Herbert C.....	286	Judges of Supreme Court	
Hopkins, Harry L.....	286	Biographies, Portraits.....	27
Hopkins, P. F.....	111	General Election Vote, 1942.....	320
Horse and Mule Breeders Association,		Judges, U. S. Federal Court.....	31
Iowa.....	96	Judicial Districts, map.....	172
Horticultural Society, Iowa State.....	96	Juvenile Home, Toledo.....	280
Hospitals, State.....	231		
Houghton, Mrs. Hiram Cole, Jr.....	114	K	
House of Representatives, 50th G. A.,		Keir, Robert S.....	41
Officers.....	51	Keokuk County Officers.....	195
Howard County Officers.....	193	Kirkwood, Samuel J.....	284
Huebner, W. L.....	112	Klemesrud, Theodore.....	67
Humboldt County Officers.....	194	Knee, C. A.....	147
Huncke, Mrs. Mary.....	149	Knipping, John.....	68
Hunt, G. W.....	40	Knowlton, W. P.....	68
Hurst, A. A.....	129	Knudson, Herman M.....	68
Huston, T. H.....	65	Kossuth County Officers.....	195
Hutchison, Theodore C.....	65	Kraetsch, Mrs. George.....	108

	Page		Page
Kruse, William.....	89	Mine, Board of Examiners for State	
Kuester, G. T.....	69	Inspectors.....	152
Kuhn, Thos. L.....	69	Mine Inspectors, State.....	152
Kyseth, Mrs. George L.....	116	Mitchell County Officers.....	198
		Monona County Officers.....	198
L		Monroe County Officers.....	198
Labor Bureau.....	139	Montgomery County Officers.....	198
Lage, Alfred F.....	70	Morningside College.....	228
Laird, R. B.....	145	Morrissey, Edward J.....	73
Land Area of Iowa in Square Miles.....	237	Motor Vehicle Registration Division.....	147
Lane, Carroll A.....	70	Mount Pleasant Hospital for Insane.....	232
Lane, Dick R.....	136	Mowry, Ross R.....	44
Latchaw, Fred A.....	70	Moyle, B. S.....	73
Lastrup, Carlos E.....	107	Mulroney, John E.....	28
Law Examiners.....	93	Municipal Courts.....	175
Law Library, State.....	141	Murrow, D. L.....	150
Laws, Commission on Uniform State.....	153	Muscatine County Officers.....	198
Lee County Officers.....	196		
Le Compte, K. M.....	18	N	
Legislative Members, Iowa.....	265	Nebergall, R. W.....	146
Legislative Members, 50th G. A.....	33	Needham, Sherman W.....	142
Leo, Richard V.....	42	Nelson, Fred W.....	150
Less, Frank W.....	71	Nelson, Harold F.....	74
Libraries, State.....	140	Newsome, J. A.....	74
Lieutenant Governor, Robert D. Blue,		Newspapers of Iowa, Alphabetically	
Biography, Picture.....	13	by Towns.....	206
Powers, Duties.....	39	Nielsen, Andrew J.....	74
Primary Election Vote, 1942.....	298	Noble, Kenneth C.....	75
General Election Vote, 1942.....	320	Nomination Papers, Filing Dates.....	169
Lieutenant Governors of Iowa, 1857 to		Norland, Norman.....	75
date.....	270	Noth, W. G.....	117
Linn County Officers.....	196	Nurse Examiners.....	153
Linn, Harry D., Secretary of Agriculture			
.....	24	O	
Liquor Control Commission.....	186	Oakdale Tuberculosis Sanitarium.....	232
Livestock Statistics.....	238	O'Brien County Officers.....	199
Long, David B.....	26, 98	Officers of the House, 50th G. A.....	51
Long, Harvey J.....	71	Officers of the Senate, 50th G. A.....	32
Long, Irving D.....	42	Official Dates, Calendar.....	168
Loras College.....	229	Officials, Legislature, 1846 to date.....	268
Louisa County Officers.....	196	Official Songs of Iowa.....	260
Louden, Roy.....	115	Officials, Territory of Iowa.....	270
Love, H. S.....	42	Old Age Assistance.....	234
Lowe, J. D.....	109	Old Zion Church, Capitol Bldg.,	
Lucas County Officers.....	196	Burlington.....	184
Lucas, James A.....	100	Oliver, Ralph A.....	29
Lucas, Robert.....	267	Operators and Chauffeurs' License,	
Lundy, Hugh W.....	43	Division.....	147
Luther College.....	228	Optometry Examiners.....	127
Lynch, Mrs. Mae A.....	71	Orebaugh, Samuel Edward.....	75
Lynes, J. Kendall.....	43	Osceola County Officers.....	199
Lyon County Officers.....	196	Osteopathic Examiners.....	127
M		P	
Madison County Officers.....	197	Page County Officers.....	199
Mahaaska County Officers.....	197	Palmer, King R.....	149
Mantz, Halleck J.....	28	Palo Alto County Officers.....	199
Marion County Officers.....	197	Park, Iowa State Capitol.....	8
Marshall County Officers.....	197	Parks and Preserves, State.....	245
Martin, Frank D.....	43	Parker, Jessie M., Superintendent,	
Martin, S. A.....	72	Public Instruction.....	25
Martin, Thomas E.....	17	Parker, Mrs. Addison.....	109
Marycrest College.....	229	Parole Board.....	187
Mattes, Frank W.....	108	Parsons College.....	228
McCrary, George W.....	234	Patrol, Iowa Highway.....	248
McCreery, David R.....	111	Pefferle, J. R.....	121
McFarlane, Arch W.....	72	Pelzer, Frank M.....	45
Medical Examiners.....	127	Penal Institutions of Iowa.....	233
Medical Library, State.....	141	Penitentiary, Men's.....	233
Mercer, Leroy S.....	44	Permit Board, State.....	152
Meredith, Edwin T.....	285	Peterson, Benjamin H.....	105
Merit System Council.....	155	Peterson, Oscar.....	76
Milk, Statistics.....	238	Pharmacy Examiners.....	127
Miller, Al.....	44	Pieper, Elmer.....	76
Miller, Frederic M.....	28	Pine, Floyd J.....	45
Miller, J. F.....	72	Plock, Richard H.....	115
Mills County Officers.....	197	Plymouth County Officers.....	199
Mills, Ivan R.....	78	Pocahontas County Officers.....	200

	Page		Page
Podiatry Examiners .....	127	Safety Patrol, Iowa Highway .....	248
Police Radio Communication Division .....	147	Sanitarium for Tuberculosis .....	232
Police and Radio System .....	249	Scarborough, W. J. ....	32
Political Convention Dates .....	170	Schools, Universities and Colleges in Iowa .....	220
Political Organizations in Iowa .....	230	School for Blind, Iowa State .....	120
Polk County Officers .....	200	School for Deaf, Iowa State .....	120
Population, Incorporated Places in Iowa, 1940 Census .....	178	Schiuter, Edwin C. ....	46
Population of Iowa, Rural-Urban .....	176	Scott County Officers .....	201
Population, Iowa Counties .....	176	Scott, E. W. ....	79
Porter, C. Fred. ....	108	Scott, George Cromwell .....	31
Poston, E. E. ....	76	Scott, George L. ....	79
Pottawattamie County Officers .....	200	Schwob, F. T. ....	109
Poultry Production .....	239	Seal of Iowa .....	10
Poweshiek County Officers .....	200	Secretary of Agriculture .....	24
Poysner, F. J. ....	109	Secretaries of Agriculture, 1923 to Date .....	272
Precincts in Iowa .....	176	Secretary of State, Wayne M. Ropes Biography, Portrait .....	20
Prentis, K. T. ....	77	Duties, Powers, Staff .....	90
Presidential Election Statistics National .....	233	Primary Election, Vote 1942 .....	300
State, by Counties .....	320	General Election, Vote 1942 .....	320
Presidents of Iowa Senate .....	268	Secretaries of State, 1846 to Date .....	271
Price, Malcolm .....	225	Secmann, H. G. ....	79
Primary Election Dates .....	169	Senate, 50th G. A. Officers .....	33
Primary Election Statistics, 1942 .....	291	Senate Presidents, 1846-1856 .....	268
Printing Board, State .....	142	Senatorial Districts, Iowa .....	16
Pritchard, Walter S. ....	77	Senators, 50th G. A. ....	33
Products of Iowa's Land .....	237	Primary Vote, 1942 .....	310
Public Instruction, Superintendent .....	25	General Election Vote, 1942 .....	440
Public Safety Department .....	145	Senators in Congress, from Iowa, 1848 to Date .....	275
Publications in Iowa (Others than daily and weekly) .....	205	Senators, United States .....	275
Pullen, R. T. ....	111	Senators, U. S., from Iowa .....	14
Purcell, Tom W. ....	142	Primary Election Vote, 1942 .....	294
		General Election Vote, 1942 .....	320
		Sessions of General Assembly of Iowa, 1846-1941 .....	268
<b>R</b>		Sharp, F. E. ....	80
Radio, Division of Police Communica- tion .....	147	Sharp, Walter W. ....	142
Radio System, Iowa Police and .....	249	Shaw, Albert J. ....	46
Railroad Commissioners, 1909-1934 .....	273	Shaw, Dale .....	147
Railroad Systems in Iowa .....	246	Shaw, Leslie M. ....	285
Rankin, John M., Attorney General .....	23	Shelby County Officers .....	201
Rath, H. Earl. ....	105	Shimanek, Charles F. ....	80
Reed, Carl W. ....	26, 98	Shirer, Clarence A. ....	147
Reed, Wilson .....	77	Shull, H. C. ....	116
Reformatory, Men's, Anamosa .....	233	Siefkas, Henry .....	80
Reformatory, Women's, Rockwell City .....	234	Simpson College .....	228
Reid, John C. ....	116	Sioux County Officers .....	201
Reilly, Robert C. ....	46	Sjulin, Carl O. ....	46
Reporters, District Court .....	172	Sloane, Ted .....	81
Reporters, Municipal Court .....	175	Smith, Blanche A. ....	140
Reporters, Superior Court .....	174	Smith, Frederic F. ....	105
Representatives in Congress, from Iowa, 1845 to date .....	275	Smith, W. A. ....	29
Representatives in Congress from Iowa .....	17	Social Welfare Department .....	143
Primary Election, Vote 1942 .....	291	Soldiers Bonus Board .....	103
General Election, Vote 1942 .....	320	Soldiers Home, Marshalltown .....	231
Representatives, State, 50th G. A. ....	52	Soldiers Orphans Home, Davenport .....	231
Primary Vote, 1942 .....	314	Soldiers of Iowa .....	252
General Election Vote, 1942 .....	442	Songs of Iowa .....	260
Representatives, House of, 50th G. A. Officials .....	51	Soldiers and Sailors Monument .....	7
Republican State Central Committee .....	290	Spanish War Veterans .....	256
Revenue, U. S. Internal .....	290	Speaker of the House, 50th G. A., Henry W. Burma .....	50
Review, Boards .....	170	Speakers of the House, 1846-1943 .....	268
Richardson, B. M. ....	26, 98	St. Ambrose College .....	229
Ringgold County Officers .....	200	Stanley, Claude M. ....	121
Ritchie, Fred .....	78	State Capitol on Fire .....	6
Road System in Iowa .....	263	State Central Committees, Political .....	290
Robb, George H. ....	78	State Departments, Directory .....	440
Robinson, Glenn Eugene .....	78	State Fair .....	251
Ropes, Wayne M., Secretary of State .....	20	State Guard Staff .....	257
Rupe, W. S. ....	116	State House Grounds .....	9
		State University of Iowa .....	220
		State Representatives .....	51
<b>S</b>		Primary Vote, 1942 .....	314
Sac County Officers .....	201	General Election Vote, 1942 .....	442
Safety Commission, Governor's Traffic .....	154	State Senators .....	33
Safety Education, Division .....	148	Primary Vote, 1942 .....	310
		General Election Vote, 1942 .....	440

	Page		Page
Steinberg, Albert .....	81	Universities and Colleges.....	227
Stewart, Paul P.....	47	University of Iowa	
Stewart, R. E.....	109	History, Students, Courses.....	220
Stiger, Carl B.....	121	Deans, Directors, Officials.....	118
Stinemates, George W.....	81	Upper Iowa University.....	229
Story County Officers.....	201	Utzig, Arnold.....	83
Strohm, John W.....	146		
Subway and Traffic Separation		V	
Project at Ames.....	264	Valuation, Iowa Farms.....	240
Superintendent of Public Instruction..	25	Van Buren County Officers.....	202
Superior Courts, Iowa.....	174	Veterans of Foreign Wars.....	255
Supreme Court Judges.....	27	Vital Statistics, Department of.....	126
General Election Vote, 1942.....	320	Vittetoe, Luke.....	47
Supreme Court Officials.....	27	Vocational Education, Board.....	97
Supreme Court Officials, Territorial..	270	Voting Precincts in Iowa.....	176
Sutton, Gerald R.....	147	Vrba, Edward H.....	48
Swaner, John James.....	82		
Swift, Russell F.....	136	W	
Swine Producers Association, Iowa....	96	Wallace, Henry A.....	286
		Wallace, Henry C.....	285
T		Walter, H. W.....	84
Talle, Henry O.....	17	Walter, W. Eldon.....	84
Tama County Officers.....	202	Wamstad, Brede.....	84
Tatum, William M.....	82	Wapello County Officers.....	202
Tax Commission, State.....	150	Warren County Officers.....	208
Taylor County Officers.....	202	War Manpower Commission.....	290
Teachers College, Iowa State		War Roster Commission.....	102
Officials, Deans, Directors.....	119	Wartburg College.....	230
TePaske, Anthony.....	82	Washington County Officers.....	203
Territorial Governor of Iowa, First..	267	Watson, De Vere.....	48
Territorial Officials.....	270	Wayne County Officers.....	203
Throckmorton, Jeannette Dean.....	140	Weather Division.....	94
Traffic Safety Commission, Governor's		Webster County Officers.....	203
Transportation in Iowa.....	246	Weichman, Harry E.....	85
Traveling Library.....	141	Welfare, Department of Social.....	148
Treasurer of State, W. G. C. Bagley		Wellington, Thomas W.....	85
Biography, Portrait.....	22	Wennerstrum, Charles F.....	29
Duties, Powers, Staff.....	91	Western Union College.....	228
Primary Vote, 1942.....	302	White, F. R.....	129
General Election Vote, 1942.....	320	Whitehead, G. E.....	85
Treasurers of State, 1846 to Date.....	272	Whitehill, B. C.....	48
Treasurers of Territory of Iowa.....	270	Wichman, Henry.....	86
Troeger, Paul.....	83	Wilbur, Curtis D.....	286
Tuberculosis Sanitarium, Oakdale.....	282	Wilbur, Ray Lyman.....	286
Turner, Oliver.....	47	Wilkens, Charles F.....	122
Tyrrell, W. C., Jr.....	88	William Penn College.....	228
		Williams, Ora.....	132
U		Winnebago County Officers.....	203
Uniform State Laws, Commission.....	153	Winneshiek County Officers.....	204
Union County Officers.....	202	Wilson, Albert M.....	86
United Spanish War Veterans.....	256	Wilson, George A.....	14
United States Courts in Iowa.....	287	Wilson, James.....	285
United States Employment Service		Wilson, Melvin.....	86
Division.....	290	Woodbury County Officers.....	204
United States Internal Revenue		Woodward Hospital for Epileptics.....	232
Department.....	290	Workman, A. S.....	109
United States Officials for Iowa.....	287	World War I, Iowa in.....	252
United States Officials from Iowa, 1845		Wormley, Henry W.....	87
to Date.....	275	Worth County Officers.....	204
United States Representatives from		Wright County Officers.....	204
Iowa			
Portraits, Biographies.....	17	Y	
Primary Vote, 1942.....	291	Yager, William J.....	87
General Election Vote, 1942.....	320		
United States Senators.....	275	Z	
United States Senators from Iowa....	14	Zastrow, Ralph W.....	49
Portraits, Biographies.....	14	Zeigler, Sanford, Jr.....	49, 129
Primary Vote, 1942.....	294		
General Election Vote, 1942.....	320		