

Iowa Official Register 1906

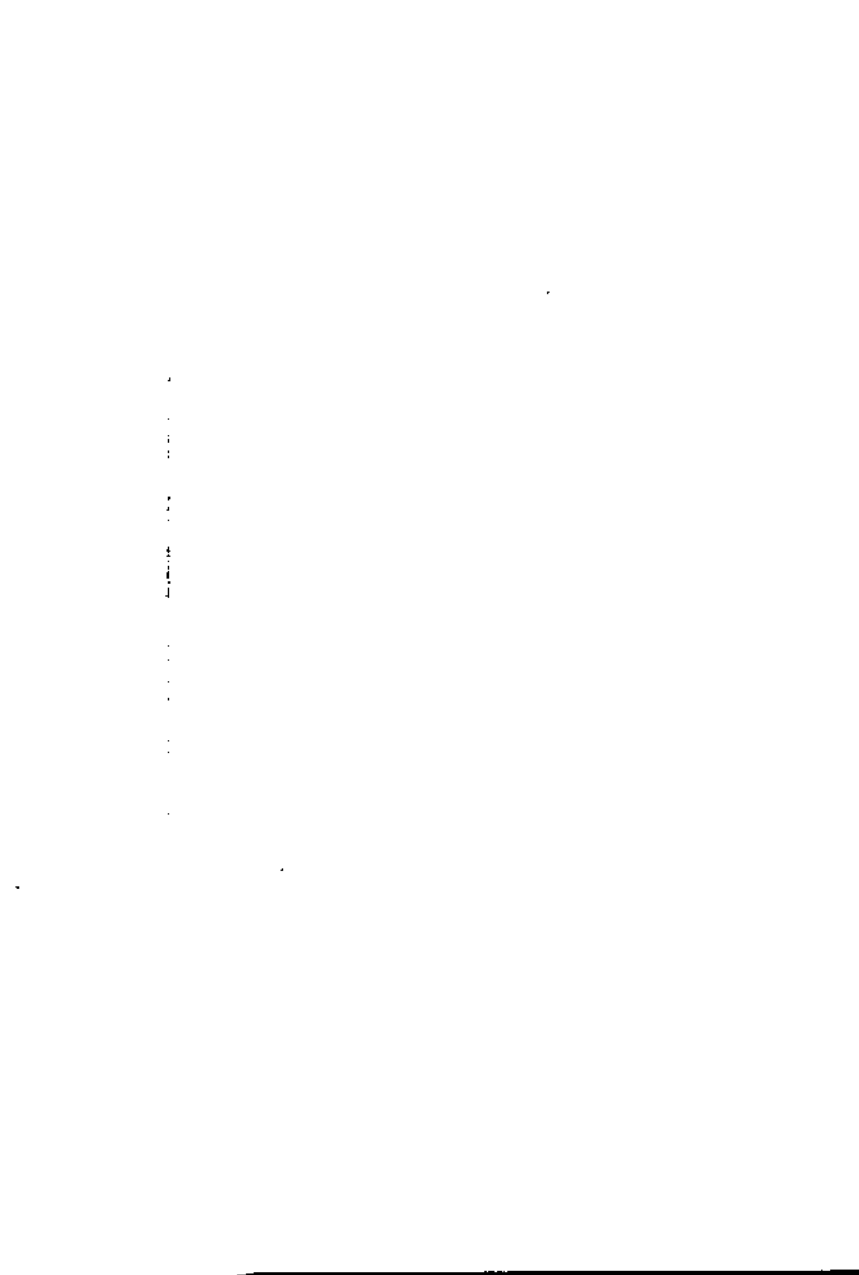

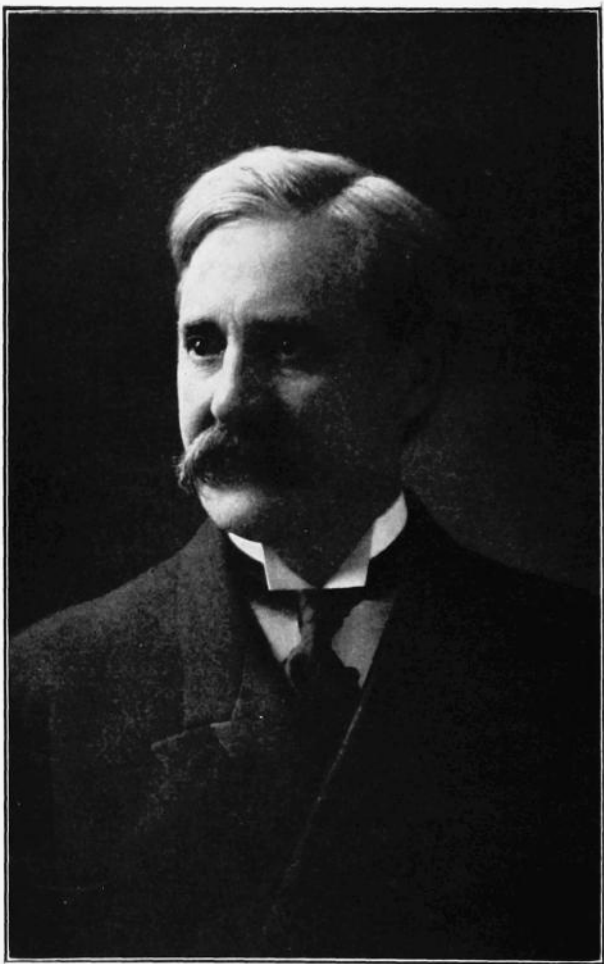

Albert B. Cummins

Governor of Iowa, January 16, 1902, to present date.

TWENTY-FIRST YEAR.

IOWA
OFFICIAL
Register
PUBLISHED BY THE
Secretary of State
By Order of
The General Assembly.

1906.

**Iowa
Official
Register...**



Compiled by
W. B. MARTIN
Secretary of State

D 54542

CERTIFICATE

STATE OF IOWA,
OFFICE OF SECRETARY OF STATE. }

In accordance with the provisions of Section 176 of the Code of Iowa of 1897, I hereby certify that this volume of the Iowa Official Register contains a true and correct tabulated statement of the population of the counties, and also of the cities and towns of Iowa, as shown by the last State census.

In testimony whereof, I have hereunto set my hand this Twenty-fifth day of June, 1906.

A handwritten signature in black ink, reading "W. B. Martin". The signature is written in a cursive style with a large initial "W" and a prominent flourish at the end.

Secretary of State.

TABLE OF CONTENTS.

FRONTISPIECE—Albert B. Cummins, Governor.	
INTRODUCTORY	I-VI
Calendars 1906 and 1907.....	II
Certificates of Secretary of State	V
PART I	1-122
Articles of confederation and declaration of independence...	3-14
Citizenship and naturalization of aliens.....	81-88
Constitution of Iowa, old.....	64-69
Constitution of Iowa and amendments.....	68-85
Constitution of United States and amendments	15-30
Iowa men who have held cabinet positions	122
Organic law of Iowa and admission of Iowa into the Union. .	39-54
Presidential succession—Law relative to.....	30
Senators and congressmen from Iowa since organization of state	116-122
State and territorial officers—Register of	95-115
PART II	123-226
Judicial officers and times of holding district court.	217-225
Representatives of the press in press galleries.....	141
State officers, departments, commissions, etc.....	142-224
Thirtieth general assembly—members—organization.....	125-140
PART III	227-282
Board of control and state institutions	229-249
County officers.....	249-282
PART IV	283-452
National and state election 1904—party platforms—tickets— committees—statistics.....	285-452
PART V	453-478
Transactions of the executive council for the year 1904.....	455-478
Minutes of proceedings—claims approved.....	455-469
Assessment of railway, sleeping car, express, telephone, and telegraph companies.....	470-478
PART VI	479-526
National government—officers - Fifty-ninth congress.....	481-498
former officials.....	500-511
State and territorial governments—officers.....	512-526
PART VII	527-611
Census returns, 1900-1905	528-549
Colleges of Iowa	571-597
Post offices in Iowa	550-582
Miscellaneous statistics	563-611
INDEX	612-643

ILLUSTRATIONS.

	Page
State Monument in Shiloh National Military Park (<i>Front View</i>)	33
State Monument in Shiloh National Military Park (<i>Rear View</i>)	65
Regimental Monument in Shiloh National Military Park.....	97
State Monument on Lookout Mountain	129
State Monument on Sherman Heights.....	171
State Monument at Rossville Gap.....	183
State Memorial in Vicksburg National Military Park.....	225
Bas relief on State Memorial in Vicksburg National Military Park	257
Brigade Monument in Vicksburg National Military Park—(4 reg- iments).....	289
Brigade Monument in Vicksburg National Military Park—(3 reg- iments).....	321
Brigade Monument in Vicksburg National Military Park—(2 reg- iments).....	353
Brigade Monument in Vicksburg National Military Park (Cav- alry—2 regiments).....	385
Third Infantry Monument in National Military Park.....	417
Battery Monument in National Military Park.....	449
State Monument in Andersonville Prison National cemetery (front and side view).....	481
State Monument in Andersonville Prison National Cemetery (view from north).....	513

PART I.

DECLARATION OF INDEPENDENCE.

ARTICLES OF CONFEDERATION.

CONSTITUTION OF THE UNITED STATES

CITIZENSHIP AND NATURALIZATION OF
ALIENS.

ORGANIC LAW OF IOWA.

ADMISSION OF IOWA INTO THE UNION.

OLD CONSTITUTION OF IOWA.

PRESENT CONSTITUTION OF IOWA.

REGISTER OF

TERRITORIAL AND STATE OFFICERS.

U. S. SENATORS, CONGRESSMEN

AND

CABINET OFFICERS FROM IOWA.

DECLARATION OF INDEPENDENCE.

IN CONGRESS, JULY 4, 1776.

THE UNANIMOUS DECLARATION OF THE THIRTEEN UNITED STATES OF AMERICA.

(Adopted by the Continental Congress July 2, and authenticated and proclaimed July 4, 1776.)

When in the course of human events it becomes necessary for one people to dissolve the political bands which have connected them with another, and to assume among the powers of the earth the separate and equal station to which the laws of nature and of nature's God entitled them, a decent respect to the opinions of mankind requires that they should declare the causes which impel them to the separation.

We hold these truths to be self-evident; that all men are created equal; that they are endowed by their Creator with certain unalienable rights; that among these are life, liberty and the pursuit of happiness; that to secure these rights, governments are instituted among men, deriving their just powers from the consent of the governed; that, whenever any form of government becomes destructive of these ends, it is the right of the people to alter or abolish it, and to institute a new government, laying its foundation on such principles, and organizing its powers in such form, as to them shall seem most likely to effect their safety and happiness. Prudence, indeed, will dictate that governments long established should not be changed for light and transient causes; and, accordingly, all experience hath shown that mankind are more disposed to suffer, while evils are sufferable than to right themselves by abolishing the forms to which they are accustomed. But when a long train of abuses and usurpations, pursuing invariably the same object, evinces a design to reduce them under absolute despotism, it is their right, it is their duty, to throw off such government, and to provide new guards for their future security. Such has been the patient sufferance of these colonies, and such is now the necessity which constrains them to alter their former systems of government. The history of the present king of Great Britain is a history of repeated injuries and usurpations, all having in direct object the establishment of an absolute tyranny over these states. To prove this, let facts be submitted to a candid world:

He has refused his assent to laws the most wholesome and necessary for the public good.

He has forbidden his governors to pass laws of immediate and pressing importance, unless suspended in their operation till his assent should be obtained, and, when so suspended, he has utterly neglected to attend to them.

He has refused to pass other laws for the accommodation of large districts of people, unless those people would relinquish the right of representation in the legislature—a right inestimable to them, and formidable to tyrants only.

He has called together legislative bodies at places unusual, uncomfortable, and distant from the repository of their public records, for the sole purpose of fatiguing them into compliance with his measures.

He has dissolved representative houses repeatedly for opposing, with many firmness, his invasions on the rights of the people.

He has refused, for a long time after such dissolutions, to cause others to be elected; whereby the legislative powers, incapable of annihilation, have returned to the people at large for their exercise; the state remaining, in the meantime, exposed to all the dangers of invasion from without and convulsions within.

He has endeavored to prevent the population of these states, for that purpose obstructing the laws for naturalization of foreigners; refusing to pass others to encourage their migration hither, and raising the conditions of new appropriations of lands.

He has obstructed the administration of justice by refusing his assent to laws for establishing judicial powers.

He has made judges dependent on his will alone for the tenure of their offices and the amount and payment of their salaries.

He has erected a multitude of new offices, and sent hither swarms of officers to harass our people and eat out their substance.

He has kept among us, in times of peace, standing armies, without the consent of our legislatures.

He has affected to render the military independent of, and superior to, the civil power.

He has combined with others to subject us to a jurisdiction foreign to our constitution and unacknowledged by our laws, giving his assent to their acts of pretended legislation—

For quartering large bodies of armed troops among us;

For protecting them, by a mock trial, from punishment for any murders which they should commit on the inhabitants of these states;

For cutting off our trade with all parts of the world;

For imposing taxes on us without our consent;

For depriving us, in many cases, of the benefits of trial by jury;

For transporting us beyond seas, to be tried for pretended offenses;

For abolishing the free system of English laws in a neighboring province; establishing therein an arbitrary government, and enlarging its boundaries, so as to render it at once an example and fit instrument for introducing the same absolute rule into these colonies;

For taking away our charters, abolishing our most valuable laws, and altering fundamentally the forms of our governments;

For suspending our own legislatures, and declaring themselves invested with power to legislate for us in all cases whatsoever.

He has abdicated government here by declaring us out of his protection and waging war against us;

He has plundered our seas, ravaged our coasts, burnt our towns, and destroyed the lives of our people.

He is, at this time, transporting large armies of foreign mercenaries to complete the works of death, desolation and tyranny, already begun, with circumstances of cruelty, and perfidy scarcely paralleled in the most barbarous ages, and totally unworthy the head of a civilized nation.

He has constrained our fellow-citizens, taken captive on the high seas, to bear arms against their country, to become the executioners of their friends and brethren, or to fall themselves by their hands.

He has excited domestic insurrections amongst us, and has endeavored to bring on the inhabitants of our frontiers the merciless Indian savages, whose known rule of warfare is an undistinguished destruction of all ages, sexes and conditions.

In every stage of these oppressions we have petitioned for redress, in the most humble terms; our repeated petitions have been answered only by repeated injury. A prince whose character is thus marked by every act which may define a tyrant is unfit to be the ruler of a free people.

Nor have we been wanting in attentions to our British brethren. We have warned them, from time to time of attempts, by their legislature, to extend an unwarrantable jurisdiction over us. We have reminded them of the circumstances of our emigration and settlement here. We have appealed to their native justice and magnanimity; and we have conjured them, by the ties of our common kindred, to disavow these usurpations, which would inevitably interrupt our connections and correspondence. They, too, have been deaf to the voice of justice and of consanguinity. We must, therefore, acquiesce in the necessity which renounces our separation, and hold them, as we hold the rest of mankind, enemies in war, in peace friends.

We, therefore, the representatives of the United States of America, in general congress assembled, appealing to the Supreme Judge of the world for the rectitude of our intentions, do, in the name and by the authority of the good people of these colonies, solemnly publish and declare, that these united colonies are, and of right ought to be, free and independent states; that they are absolved from all allegiance to the British crown, and that all political connection between them and the state of Great Britain is, and ought to be, totally dissolved; and that, as free and independent states, they have full power to levy war, conclude peace, contract alliances, establish commerce, and do all other acts and things which independent states may of right do. And for the support of this declaration, with a firm reliance on the protection of Divine Providence, we mutually pledge to each other our lives, our fortunes, and our sacred honor.

JOHN HANCOCK.

New Hampshire.—Josiah Bartlett, Wm. Whipple, Matthew Thornton.
Massachusetts Bay.—Saml. Adams, John Adams, Robt. Treat Paine,
Elbridge Gerry.

Rhode Island, &c.—Step. Hopkins, William Ellery.

Connecticut.—Roger Sherman, Sam'l Huntington, Wm. Williams,

Oliver Wolcott.

New York.—Wm. Floyd, Phil. Livingston, Frans. Lewis, Lewis Morris.

New Jersey.—Richd. Stockton, Jno. Witherspoon, Frans. Hopkinson,
John Hart, Abra. Clark.

Pennsylvania. Robt. Morris, Benjamin Rush, Benja. Franklin, John Morton, Geo. Clymer, Jas. Smith, Geo. Taylor, James Wilson, Geo. Ross.

Delaware.—Cesar Rodney, Geo. Read, Tho. M'Kean.

Maryland.—Samuel Chase, Wm. Paca, Thos. Stone, Charles Carroll of Carrollton.

Virginia. Geo. Wythe, Richard Henry Lee, Th. Jefferson, Benja. Harrison, Thos. Nelson, Jun., Francis Lightfoot Lee, Carter Braxton.

North Carolina.—Wm. Hooper, Joseph Hewes, John Penn.

South Carolina.—Edward Rutledge, Thos. Heyward, Jun., Thomas Lynch, Jun., Arthur Middleton.

Georgia.—Button Gwinnett, Lyman Hall, Geo. Walton.

ARTICLES OF CONFEDERATION AND PERPETUAL UNION BETWEEN THE STATES.

(Adopted by the Congress of the United States November 15, 1777, and submitted for ratification to the several states. Ratification consummated and proclaimed March 1, 1781.)

SUMMARY.

PREAMBLE.

ARTICLE 1. Style of Confederacy.

ART. 2. Each state retains all powers not expressly delegated to congress.

ART. 3. Obligations and purposes of the league of the states.

ART. 4. Freedom of intercourse between the states—surrender of fugitives from justice—records, acts and judicial proceedings of courts to be received with full faith and credit by other states.

ART. 5. Congress—how organized and maintained—each state to have one vote—privileges of delegates.

ART. 6. No state may send embassies or make treaties—persons holding office not to accept presents, emoluments or titles from foreign states—nor shall titles of nobility be granted—no two or more states to make treaties without consent of congress—no state duties to interfere with foreign treaties—restriction upon naval armaments and military forces—militia—arms and munitions—war powers limited and defined.

ART. 7. Military appointments.

ART. 8. Equalization of war charges and expenses for the common defence—based upon the value of land and improvements thereon—taxes to be levied by states.

ART. 9. Powers of congress—declaring peace and war—

holding treaties—captures and prizes—letters of marque and reprisal—courts for trial of piracies and felonies on high seas—appeals in cases of captures—differences between states—mode of choosing commissioners or judges—private right of soil claimed under two or more states—coining money—weights and measures—Indian affairs—post routes—army—navy—committee of the states—other committees—civil officers—president—public expenses—borrowing money—bills of credit—land and naval forces—quotas based upon a census—states to raise and equip men at expense of United States—enumeration of measures requiring the assent of a majority of the states—adjournments of congress—journals—copies of proceedings to be furnished to states if desired.

ART. 10. Powers of the committee of the states.

ART. 11. Canada allowed to join the Union—other colonies to require the assent of nine states.

ART. 12. United States pledged for payment of bills of credit and borrowed moneys.

ART. 13. States bound by decisions of congress—union to be perpetual—changes in Articles to be agreed to by every state—ratification and pledge.

TO ALL TO WHOM THESE PRESENTS SHALL COME, WE THE UNDERSIGNED, DELEGATES OF THE STATES AFFIXED TO OUR NAMES, SEND GREETING :

Whereas the delegates of the United States of America in congress assembled did, on the fifteenth day of November, in the year of our Lord one thousand seven hundred and seventy-seven, and in the second year of the independence of America, agree to certain articles of confederation and perpetual union between the states of New Hampshire, Massachusetts Bay, Rhode Island and Providence Plantations, Connecticut, New York, New Jersey, Pennsylvania, Delaware, Maryland, Virginia, North Carolina, South Carolina and Georgia, in the words following, viz :

ARTICLES OF CONFEDERATION AND PERPETUAL UNION, BETWEEN THE STATES OF NEW HAMPSHIRE, MASSACHUSETTS BAY, RHODE ISLAND AND PROVIDENCE PLANTATIONS, CONNECTICUT, NEW YORK, NEW JERSEY, PENNSYLVANIA, DELAWARE, MARYLAND, VIRGINIA, NORTH CAROLINA, SOUTH CAROLINA AND GEORGIA :—

Article 1. The style of this confederacy shall be "The United States of America."

Art. 2. Each state retains its sovereignty, freedom and independence, and every power, jurisdiction and right which is not by this confederation expressly delegated to the United States, in congress assembled.

Art. 3. The said states hereby severally enter into a firm league of friendship with each other for their common defense, the security of their liberties, and their mutual and general welfare, binding themselves to assist each other against all force offered to or attacks made upon them, or any of them, on account of religion, sovereignty, trade or any other pretense whatever.

Art. 4. The better to secure and perpetuate mutual friendship and intercourse among the people of the different states in this union, the free inhabitants of each of these states, paupers, vagabonds and fugitives from justice excepted, shall be entitled to all privileges and immunities of free citizens in the several states; and the people of each state shall have free ingress and regress to and from any other state, and shall enjoy therein all the privileges of trade and commerce, subject to the same duties, impositions and restrictions as the inhabitants thereof respectively; provided that such restrictions shall not extend so far as to prevent the removal of property imported into any state to any other state of which the owner is an inhabitant: provided, also, that no imposition, duties or restriction, shall be laid by any state on the property of the United States, or either of them.

If any person guilty of or charged with treason, felony or other high misdemeanor in any state shall flee from justice, and be found in any of the United States, he shall upon demand of the governor or executive power of the state from which he fled, be delivered up and removed to the state having jurisdiction of his offense.

Faith faith and credit shall be given in each of these states to the

records, acts and judicial proceedings of the courts and magistrates of every other state.

Art. 5. For the more convenient management of the general interests of the United States, delegates shall be annually appointed, in such manner as the legislature of each state shall direct, to meet in congress on the first Monday in November, in every year, with a power reserved to each state to recall its delegates, or any of them, at any time within the year, and to send others in their stead for the remainder of the year.

No state shall be represented in congress by less than two, nor by more than seven, members; and no person shall be capable of being a delegate for more than three years in any term of six years; nor shall any person, being a delegate, be capable of holding any office under the United States for which he, or another for his benefit, receives any salary, fees or emolument of any kind.

Each state shall maintain its own delegates in a meeting of the states, and while they act as members of the committee of these states.

In determining questions in the United States in congress assembled, each state shall have one vote.

Freedom of speech and debate in congress shall not be impeached or questioned in any court or place out of congress, and the members of congress shall be protected in their persons from arrests and imprisonments, during the time of their going to and from and attendance on congress, except for treason, felony or breach of the peace.

Art. 6. No state, without the consent of the United States in congress assembled, shall send any embassy to, or receive any embassy from, or enter into any conference, agreement, alliance or treaty with, any king, prince or state; nor shall any person holding any office of profit or trust under the United States, or any of them, accept of any present, emolument, office or title of any kind whatever, from any king, prince or foreign state; nor shall the United States in congress assembled, or any of them, grant any title of nobility.

No two or more states shall enter into any treaty, confederation or alliance whatever between them, without the consent of the United States in congress assembled, specifying accurately the purposes for which the same is to be entered into, and how long it shall continue.

No state shall lay any imposts or duties which may interfere with any stipulations in treaties, entered into by the United States in congress assembled, with any king, prince or state, in pursuance of any treaties already proposed by congress, to the courts of France and Spain.

No vessels of war shall be kept up in time of peace by any state, except such number only as shall be deemed necessary by the United States, in congress assembled, for the defense of such state, or its trade, nor shall any body of forces be kept up by any state, in time of peace, except such number only as in the judgment of the United States, in congress assembled, shall be deemed requisite to garrison the forts necessary for the defense of such state, but every state shall always keep up a well regulated and disciplined militia, sufficiently armed and accoutred, and shall provide and constantly have ready for use, in public stores, a due number of field-pieces and tents, and a proper quantity of arms, ammunition and camp-equipage.

No state shall engage in any war, without the consent of the United States in congress assembled, unless such state be actually invaded by enemies, or shall have received certain advice of a resolution being formed by some nation of Indians to invade such state, and the danger is so imminent as not to admit of a delay, till the United States, in congress assembled, can be consulted; nor shall any state grant commissions to any ships or vessels of war, nor letters of marque or reprisal, except it be after a declaration of war by the United States in congress assembled, and then only against the kingdom or state, and the subjects thereof, against which war has been so declared, and under such regulations as shall be established by the United States in congress assembled unless such state be infested by pirates, in which case vessels of war may be fitted out for that occasion, and kept so long as the danger shall continue, or until the United States, in congress assembled, shall determine otherwise.

Art. 7. When land forces are raised by any state for the common defense, all officers of or under the rank of colonel shall be appointed by the legislature of each state, respectively, by whom such forces shall be raised, or in such manner as such state shall direct, and all vacancies shall be filled up by the state which first made the appointment.

Art. 8. All charges of war, and all other expenses that shall be incurred for the common defense or general welfare, and allowed by the United States in congress assembled, shall be defrayed out of a common treasury, which shall be supplied by the several states, in proportion to the value of all land within each state, granted to, or surveyed for, any person, as such land and the building and improvements thereon shall be estimated, according to such mode as the United States in congress assembled shall, from time to time, direct and appoint.

The taxes for paying that proportion shall be laid and levied by the authority and direction of the legislatures of the several states, within the time agreed upon by the United States in congress assembled.

Art. 9. The United States, in congress assembled, shall have the sole and exclusive right and power of determining on peace and war, except in the cases mentioned in the sixth article; of sending and receiving ambassadors, entering into treaties and alliances, provided that no treaty of commerce shall be made whereby the legislative power of the respective states shall be restrained from imposing such imposts and duties on foreigners as their own people are subjected to, or from prohibiting the exportation or importation of any species of goods or commodities whatsoever; of establishing rules for deciding, in all cases, what captures on land or water shall be legal, and in what manner prizes taken by land or naval forces in the service of the United States shall be divided or appropriated; of granting letters of marque and reprisal in times of peace; appointing courts for the trial of pirates and felonies committed on the high seas, and establishing courts for receiving and determining finally appeals in all cases of capture; provided that no member of congress shall be appointed a judge of any of the said courts.

The United States in congress assembled, shall also be the last resort on appeal in all disputes and differences now subsisting, or that hereafter may arise, between two or more states concerning boundary, jurisdiction, or any other cause whatever, which authority shall always be

exercised in the manner following: Whenever the legislature or executive authority or lawful agent of any state in controversy with another shall present a petition, to congress, stating the matter in question and praying for a hearing, notice thereof shall be given by order of congress to the legislative or executive authority of the other state in controversy, and a day assigned for the appearance of the parties by their lawful agent, who shall then be directed to appoint, by joint consent, commissioners or judges to constitute a court for hearing and determining of the matter in question; but, if they cannot agree, congress shall name three persons out of each of the United States, and from the list of such persons each party shall alternately strike out one, the petitioners beginning, until the number shall be reduced to thirteen, and from that number not less than seven nor more than nine names, as congress shall direct, shall, in the presence of congress, be drawn out by lot, and the persons whose names shall be so drawn, or any five of them, shall be commissioners or judges to hear and finally determine the controversy, so always as a major part of the judges who shall hear the cause shall agree in the determination; and if either party shall neglect to attend at the day appointed without showing reasons which congress shall judge sufficient; or, being present shall refuse to strike, the congress shall proceed to nominate three persons out of each state, and the secretary of congress shall strike in behalf of such party absent or refusing; and the judgment and sentence of the court to be appointed in the manner before prescribed shall be final and conclusive; and if any of the parties shall refuse to submit to the authority of such court, or to appear or defend their claim or cause, the court shall nevertheless proceed to pronounce sentence, or judgment which shall in like manner be final and decisive: the judgment or sentence and other proceedings being in either case transmitted to congress, and lodged among the acts of congress, for the security of the parties concerned: provided that every commissioner, before he sits in judgment, shall take an oath, to be administered by one of the judges of the supreme or superior court of the state where the cause shall be tried, "well and truly to hear and determine the matter in question, according to the best of his judgment, without favor, affection or hope of reward:" provided, also, that no state shall be deprived of territory for the benefit of the United States.

All controversies concerning the private right of soil, claimed under different grants of two or more states whose jurisdictions, as they may respect such lands, and the states which passed such grants, are adjusted, the said grants or either of them being at the same time claimed to have originated antecedent to such settlement of jurisdiction, shall, on the petition of either party to the congress of the United States, be finally determined, as near as may be, in the same manner as before prescribed for deciding disputes respecting territorial jurisdiction between different states.

The United States in congress assembled, shall also have the sole and exclusive right and power of regulating the alloy and value of coin struck by their own authority, or by that of the respective states, fixing the standard of weights and measures throughout the United States; regulating the trade and managing all affairs with the Indians, not mem-

bers of any of the states: provided, that the legislative right of any state, within its own limits, be not infringed or violated; establishing and regulating post offices from one state to another, throughout all the United States, and exacting such postage on the papers passing through the same as may be requisite to defray the expenses of the said office; appointing all officers of the land forces in the service of the United States, excepting regimental officers; appointing all the officers of the naval forces, and commissioning all officers whatever in the service of the United States; making rules for the government and regulation of the said land and naval forces, and directing their operations.

The United States, in congress assembled, shall have authority to appoint a committee, to sit in the recess of congress, to be denominated "A Committee of the States," and to consist of one delegate from each state, and to appoint such other committees and civil officers as may be necessary for managing the general affairs of the United States under their direction: to appoint one of their number to preside: provided, that no person be allowed to serve in the office of president more than one year in any term of three years; to ascertain the necessary sums of money to be raised for the service of the United States, and to appropriate and apply the same for defraying the public expenses; to borrow money or emit bills on the credit of the United States, transmitting every half year to the respective states an account of the sums of money so borrowed or emitted; to build and equip a navy: to agree upon the number of land forces, and to make requisitions from each state for its quota, in proportion to the number of white inhabitants in such state, which requisition shall be binding; and thereupon the legislature of each state shall appoint the regimental officers, raise the men, and clothe, arm and equip them, in a soldier-like manner, at the expense of the United States; and the officers and men, so clothed, armed and equipped, shall march to the place appointed, and within the time agreed on, by the United States, in congress assembled, but if the United States, in congress assembled, shall, on consideration of circumstances, judge proper that any state should not raise men, or should raise a smaller number than its quota, and that any other state should raise a greater number of men than the quota thereof, such extra number shall be raised, officered, clothed, armed and equipped in the same manner as the quota of such state, unless the legislature of such state shall judge that such extra number cannot be safely spared out of the same, in which case they shall raise, officer, clothe, arm and equip as many of such extra number as they judge can be safely spared, and the officers and men, so clothed, armed and equipped, shall march to the place appointed, and within the time agreed on, by the United States, in congress assembled.

The United States, in congress assembled, shall never engage in a war, nor grant letters of marque and reprisal in time of peace, nor enter into any treaties or alliances, nor coin money, nor regulate the value thereof, nor ascertain the sums and expenses necessary for the defense and welfare of the United States, or any of them, nor emit bills, nor borrow money on the credit of the United States, nor appropriate money, nor agree upon the number of vessels of war to be built or purchased, or the number of land or sea forces to be raised, nor appoint a com-

mander-in-chief of the army or navy, unless nine states assent to the same, nor shall a question on any other point, except for adjourning from day to day, be determined, unless by the votes of a majority of the United States, in congress assembled.

The congress of the United States shall have power to adjourn to any time within the year, and to any place within the United States so that no period of adjournment be for a longer duration than the space of six months, and shall publish the journal of their proceedings monthly, except such parts thereof relating to treaties, alliances or military operations as in their judgment require secrecy; and the yeas and nays of the delegates of each state, on any question, shall be entered on the journal, when it is desired by any delegate; and the delegates of a state or any of them, at his or their request, shall be furnished with a transcript of the said journal, except such parts as are above excepted, to lay before the legislatures of the several states.

Art. 10. The committee of the states, or any nine of them, shall be authorized to execute, in the recess of congress, such of the powers of congress as the United States, in congress assembled, by the consent of nine states, shall, from time to time, think expedient to vest them with: provided that no power be delegated to the said committee, for the exercise of which by the articles of confederation, the voice of nine states, in the congress of the United States assembled, is requisite.

Art. 11. Canada, acceding to this confederation and joining in the measures of the United States, shall be admitted into and entitled to all the advantages of this union; but no other colony shall be admitted into the same, unless such admission be agreed to by nine states.

Art. 12. All bills of credit emitted, moneys borrowed and debts contracted by or under the authority of congress, before the assembling of the United States in pursuance of the present confederation, shall be deemed and considered as a charge against the United States, for payment and satisfaction whereof the said United States and the public faith are hereby solemnly pledged.

Art. 13. Every state shall abide by the determinations of the United States, in congress assembled, on all questions which by this confederation are submitted to them. And the articles of this confederation shall be inviolably observed by every state, and the union shall be perpetual; nor shall any alteration at any time hereafter be made in any of them, unless such alteration be agreed to in a congress of the United States, and be afterwards confirmed by the legislatures of every state.

And whereas it hath pleased the great Governor of the world to incline the hearts of the legislatures we respectfully represent in Congress to approve of, and to authorize us to ratify, the said articles of confederation and perpetual union. Know ye, that we, the undersigned delegates, by virtue of the power and authority to us given for that purpose, do, by these presents, in the name and in behalf of our respective constituents, fully and entirely ratify and confirm each and every of the said articles of confederation and perpetual union, and all and singular the matters and things therein contained. And we do further solemnly plight and engage the faith of our respective constituents that they shall abide by the determinations of the United States, in congress assembled, on all

questions which by the said confederation are submitted to them; and that the articles thereof shall be inviolably observed by the states we respectively represent, and that the union shall be perpetual. In witness whereof, we have hereunto set our hands, in congress.

Done at Philadelphia, in the State of Pennsylvania, the 9th day of July, In the year of our Lord 1778, and in the third year of the Independence of America.

On the part and behalf of the State of New Hampshire.—Josiah Bartlett, John Wentworth, Jun. (August 8, 1778.)

On the part and behalf of the State of Massachusetts Bay.—John Hancock, Samuel Adams, Elbridge Gerry, Francis Dana, James Lovell, Samuel Holten.

On the part and behalf of the State of Rhode Island and Providence Plantations.—William Ellery, Henry Marchant, John Collins.

On the part and behalf of the State of Connecticut.—Roger Sherman, Samuel Huntington, Oliver Wolcott, Titus Hosmer, Andrew Adams.

On the part and behalf of the State of New York.—Jas Duane, Fra. Lewis, Wm. Duer, Gouv. Morris.

On the part and behalf of the State of New Jersey.—Jno. Witherspoon, Nahl. Scudder. (November 26, 1778.)

On the part and behalf of the State of Pennsylvania.—Robt. Morris Daniel Roberdeau, Jona. Bayard Smith, William Clingan, Joseph Reed (July 22, 1778.)

On the part and behalf of the State of Delaware—Thomas M'Kean (February 12, 1779), John Dickinson (May 5, 1779), Nicholas Van Dyke.

On the part and behalf of the State of Maryland.—John Hanson (March 1, 1781), Daniel Carroll (March 1, 1781).

On the part and behalf of the State of Virginia.—Richard Henry Lee, John Banister, Thomas Adams, Jno. Harvie, Francis Lightfoot Lee.

On the part and behalf of the State of North Carolina.—John Penn (July 21, 1778), Corns, Harnett, Jno. Williams.

On the part and behalf of the State of South Carolina.—Henry Laurens, William Henry Drayton, Jno. Matthews, Richd. Huston, Thos. Heyward, Jun.

On the part and behalf of the State of Georgia.—Jno. Walton (July 24, 1778), Edwd. Telfair, Edwd. Langworthy.

THE CONSTITUTION OF THE UNITED STATES.

[Recommended by the convention of the states to congress Sept. 11, 1787, and by it submitted to the state for ratification, which, by the concurrence of nine states, was consummated and proclaimed September 13, 1788.]

SUMMARY.

ARTICLES:

- I. Legislative Department.
- II. Executive Department.
- III. Judicial Department.
- IV. Rights and Obligations of the States.
- V. Mode of Amending the Constitution.
- VI. Obligation of Debts and of Treaties—Oaths of Office.
- VII. Ratification.
Amendments.

PREAMBLE.

ARTICLE I - *Legislative Department.*

SECTIONS:

1. Legislative powers, how vested.
2. (1) House of Representatives, how composed—term—electors.
(2) Qualification of members.
(3) Apportionment—direct taxes—census—ratio—present representation.
(4) Elections to fill vacancies.
(5) Election of speaker and other officers.
3. (1) Senate, how composed—term.
(2) Classes—vacancies, how filled.
(3) Qualifications of Senators.
(4) Vice-president—duties—casting vote.
(5) Other officers—president *pro tempore*.
(6) Trial of impeachments.
(7) Limitation of judgment—further trial may be had.
4. (1) Elections for senators and representatives.
(2) Congress, when to meet.
5. (1) Each house to judge of its own elections—quorum—compulsory attendance.
(2) Rules—punishment of members—expulsion
(3) Journals—yeas and nays, when recorded.
(4) Adjournments of congress.
6. (1) Pay of senators and representatives—privileges—freedom of debate.
(2) May not hold certain other offices.
7. (1) Origin of bills for revenue
(2) Passage of bills—veto power limited.
(3) Concurrent resolutions and votes, how passed
8. *Powers of Congress.*
(1) Collection of taxes—duties—imposts—excises.
(2) Borrowing money.
(3) Regulation of commerce—Indian trade.
(4) Naturalization—bankruptcies.
(5) Coinage—weights and measures.

ARTICLE I—Continued.

SECTIONS:

- (6) Punishment of counterfeiting.
- (7) Post-offices and post roads.
- (8) Patents and copyrights.
- (9) Tribunals inferior to supreme court.
- (10) Piracies—offenses against the law of nations.
- (11) War powers.
- (12) Support of armies—limitation.
- (13) Maintenance of navy.
- (14) Rules for land and naval forces.
- (15) Calling forth militia.
- (16) Discipline of militia—appointments.
- (17) Authority over seat of government.
- (18) Laws for carrying powers into execution.
9. (1) Limitation of slave trade.
- (2) Privilege of writ of *habeas corpus*.
- (3) Attainder—*ex post facto* laws.
- (4) Capitation or direct taxes—how laid.
- (5) Export duties forbidden.
- (6) Commerce between states free and equal.
- (7) Payments from treasury—public accounts.
- (8) Titles of nobility and presents from foreign powers forbidden.
10. (1) States not to exercise certain national powers.
- (2) States not to levy duties on exports or imports.
- (3) States not to lay tonnage duties, keep troops, make treaties, etc., nor engage in war.

ARTICLE II—Executive Department.

SECTIONS:

1. (1) Executive power vested in president—term.
- (2) Mode of election (obsolete).
- (3) Congress to fix time for choosing electors.
- (4) Qualifications of president.

(5) Case of vacancy—congress to provide for.

(6) Salary of president.

(7) Oath of president.

2. (1) Commander-in-chief—other powers.

(2) Treaties—appointing power.

(3) Vacancies in office.

(4) Message to congress—other duties.

(5) Removal of president and other officers.

ARTICLE III—Judicial Department.

SECTIONS:

1. Judicial power, how vested—tenure and pay of judges.

2. (1) Jurisdiction of federal courts.

(2) Original and appellate jurisdiction.

(3) Trial by jury—place of trial.

3. (1) Treason defined—how proved.

(2) Treason, punishment of—corruption of blood—forfeitures.

ARTICLE IV—Rights and Obligations of the States.

SECTIONS:

1. Public acts, records and judicial proceedings of the states.

2. (1) Rights of citizens of the states.

(2) Surrender of fugitives from justice.

(3) Surrender of persons held to service.

3. (1) Admission of new states.

(2) Power of congress over federal property—vested rights protected.

4. Republican form of government guaranteed.

ARTICLE V—Mode of Amending the Constitution.

Congress may propose amendments—vote—states may call conventions—legislatures of three-fourths of the states must approve—proviso.

ARTICLE VI—Obligations of Debts and Treaties—Oath of Office.

(1) Existing debts valid as under Confederation.

(2) Constitution, laws and treaties of the United States supreme.

(3) Officers to take oath to support constitution—religious tests forbidden.

ARTICLE VII.—Ratification.

Constitution may be ratified by concurrence of nine states.

AMENDMENTS.

- I. Religious freedom.
- II. Militia—right to bear arms.
- III. Quartering of soldiers.
- IV. Exemption from illegal seizures and searches.
- V. Indictments by grand jury—witness against oneself—illegal trials—private property not to be taken for public use.
- VI. Rights of persons accused of crime.
- VII. Jury trials in civil cases.
- VIII. Excessive bail and fines and cruel punishment forbidden.
- IX. Unenumerated rights not disparaged.
- X. Powers not delegated to the United States reserved to the states.
- XI. Judicial power not extended to suits against a state by a citizen of an-

other state or of a foreign state.

XII. SECTION 1. Election of president and vice-president—voters of electors when election devolves upon house of representatives—vice-president to act when no choice.

SEC. 2. Senate to elect vice president—when quorum.

SEC. 3. Eligibility to vice-presidency.

XIII. Slavery forbidden—congress to enforce.

XIV. SECTION 1. Citizens who are—equal rights guaranteed too.

SEC. 2. Representatives, how apportioned among the states.

SEC. 3. Disloyal persons ineligible as senators and representatives—congress may remove disability.

SEC. 4. Public debt, pensions and bounties not to be questioned—debts and claims incurred in aid of rebellion declared void.

SEC. 5. Congress to enforce by legislation.

XV. Right to vote not restricted by race, color, etc.—Congress to enforce.

We, the people of the United States, in order to form a more perfect union, establish justice, insure domestic tranquility, provide for the common defense, promote the general welfare, and secure the blessings of liberty to ourselves and our posterity, do ordain and establish this constitution for the United States of America.

ARTICLE I.

Section 1. All legislative powers herein granted shall be vested in a congress of the United States, which shall consist of a senate and house of representatives.

Sec. 2. (1)* The house of representatives shall be composed of

*The figures in parentheses are inserted for convenience of reference; they are not in the original.

members chosen every second year by the people of the several states; and the electors in each state shall have the qualifications requisite for electors of the most numerous branch of the state legislature.

(2) No person shall be a representative who shall not have attained to the age of twenty-five years, and been seven years a citizen of the United States, and who shall not, when elected, be an inhabitant of that state in which he shall be chosen.

(3) [Representative and direct taxes shall be apportioned among the several states which may be included within this union according to their respective numbers, which shall be determined by adding to the whole number of free persons, including those bound to service for a term of years, and excluding Indians not taxed, three-fifths of all other persons.] The actual enumeration shall be made within three years after the first meeting of the congress of the United States, and within every subsequent term of ten years, in such manner as they shall by law direct. The number of representatives shall not exceed one for every thirty thousand, but each state shall have at least one representative, and, until such enumeration shall be made, the state of New Hampshire shall be entitled to choose three, Massachusetts eight, Rhode Island and Providence Plantations one, Connecticut five, New York six, New Jersey four, Pennsylvania eight, Delaware one, Maryland six, Virginia ten, North Carolina five, South Carolina five, and Georgia three.

(4) When vacancies happen in the representation from any state, the executive authority thereof shall issue writs of election to fill such vacancies.

(5) The house of representatives shall choose their speaker and other officers, and shall have the sole power of impeachment.

Sec. 3. (1) The senate of the United States shall be composed of two senators from each state, chosen by the legislature thereof for six years; and each senator shall have one vote.

(2) Immediately after they shall be assembled in consequence of the first election, they shall be divided as equally as may be into three classes. The seats of the senators of the first class shall be vacated at the expiration of the second year, of the second class at the expiration of the fourth year, and of the third class at the expiration of the sixth year, so that one-third may be chosen every second year; and if vacancies happen, by resignation or otherwise, during the recess of the legislature of any state, the executive thereof may make temporary appointments until the next meeting of the legislature, which shall then fill such vacancies.

(3) No person shall be a senator who shall not have attained to the age of thirty years, and been nine years a citizen of the United States, and who shall not, when elected, be an inhabitant of that state for which he shall be chosen.

(4) The vice-president of the United States shall be president of the senate, but shall have no vote, unless they be equally divided.

(5) The senate shall choose their other officers, and also a president pro tempore, in the absence of the vice-president, or when he shall exer-

*The foregoing clause included in brackets is amended by Sec. 2 of the 14th amendment, post.

else the office of president of the United States.

(6) The senate shall have the sole power to try all impeachments. When sitting for that purpose they shall be on oath, or affirmation. When the president of the United States is tried, the chief justice shall preside; and no person shall be convicted without the concurrence of two-thirds of the members present.

(7) Judgment in cases of impeachment shall not extend further than to removal from office, and disqualification to hold and enjoy any office of honor, trust or profit under the United States; but the party convicted shall nevertheless be liable and subject to indictment, trial, judgment and punishment, according to law.

Sec. 4. (1) The times, places and manner of holding elections for senators and representatives shall be prescribed in each state by the legislature thereof, but the congress may at any time by law make or alter such regulations, except as to the places of choosing senators.

(2) The congress shall assemble at least once in every year, and such meeting shall be on the first Monday in December, unless they shall by law appoint a different day.

Sec. 5 (1) Each house shall be the judge of the elections, returns and qualifications of its own members, and a majority of each shall constitute a quorum to do business; but a smaller number may adjourn from day to day, and may be authorized to compel the attendance of absent members, in such manner and under such penalties as each house may provide.

(2) Each house may determine the rules of its proceedings, punish its members for disorderly behavior, and, with the concurrence of two-thirds, expel a member.

(3) Each house shall keep a journal of its proceedings, and from time to time publish the same, excepting such parts as may in their judgment require secrecy; and the yeas and nays of the members of either house on any question shall, at the desire of one-fifth of those present, be entered on the journal.

(4) Neither house, during the session of congress, shall, without the consent of the other, adjourn for more than three days, nor to any other place than that in which the two houses shall be sitting.

Sec. 6. (1) The senators and representatives shall receive a compensation for their services, to be ascertained by law, and paid out of the treasury of the United States. They shall in all cases, except treason, felony and breach of the peace, be privileged from arrest during their attendance at the sessions of their respective houses, and in going to and returning from the same; and for any speech or debate in either house they shall not be questioned in any other place.

(2) No senator or representative shall, during the time for which he was elected, be appointed to any civil office under the authority of the United States, which shall have been created, or the emoluments whereof shall have been increased, during such time; and no person holding any office under the United States shall be a member of either house during his continuance in office.

Sec. 7. (1) All bills for raising revenue shall originate in the house

of representatives, but the senate may propose or concur with amendments, as on other bills.

(2) Every bill which shall have passed the house of representatives and the senate, shall, before it becomes a law, be presented to the president of the United States; if he approve he shall sign it, but if not he shall return it, with his objections, to that house in which it shall have originated, who shall enter the objections at large on their journal, and proceed to reconsider it. If after such reconsideration two-thirds of that house shall agree to pass the bill, it shall be sent, together with the objections, to the other house, by which it shall likewise be reconsidered, and, if approved by two-thirds of that house, it shall become a law. But in all such cases the votes of both houses shall be determined by yeas and nays, and the names of the persons voting for and against the bill shall be entered on the journal of each house, respectively. If any bill shall not be returned by the president within ten days (Sundays excepted) after it shall have been presented to him, the same shall be a law, in like manner as if he had signed it, unless the congress by their adjournment prevent its return, in which case it shall not be a law.

(3) Every order, resolution or vote to which the concurrence of the senate and house of representatives may be necessary (except on a question of adjournment) shall be presented to the president of the United States, and, before the same shall take effect, shall be approved by him, or, being disapproved by him, shall be re-passed by two-thirds of the senate and house of representatives, according to the rules and limitations prescribed in the case of a bill.

Sec. 8. The congress shall have power:—

(1) To lay and collect taxes, duties, imposts and excises, to pay the debts and provide for the common defense and general welfare of the United States but all duties, imposts and excises shall be uniform throughout the United States;

(2) To borrow money on the credit of the United States;

(3) To regulate commerce with foreign nations, and among the several states, and with the Indian tribes;

(4) To establish an uniform rule of naturalization, and uniform laws on the subject of bankruptcies throughout the United States;

(5) To coin money, regulate the value thereof and of foreign coin, and fix the standard of weights and measures;

(6) To provide for the punishment of counterfeiting the securities and current coin of the United States;

(7) To establish post-offices and post roads;

(8) To promote the progress of science and useful arts, by securing for limited times to authors and inventors the exclusive right to their respective writings and discoveries;

(9) To constitute tribunals inferior to the supreme court;

(10) To define and punish piracies and felonies committed on the high seas, and offenses against the law of nations;

(11) To declare war, grant letters of marque and reprisal, and make rules concerning captures on land and water;

(12) To raise and support armies; but no appropriation of money to that use shall be for a longer term than two years;

(13) To provide and maintain a navy;

(14) To make rules for the government and regulation of the land and naval forces;

(15) To provide for calling forth the militia to execute the laws of the union, suppress insurrections and repel invasions;

(16) To provide for organizing, arming and disciplining the militia, and for governing such part of them as may be employed in the service of the United States; reserving to the states, respectively, the appointment of the officers and the authority of training the militia according to the discipline prescribed by congress;

(17) To exercise exclusive legislation, in all cases whatsoever, over such district (not exceeding ten miles square) as may, by cession of particular states and the acceptance of congress, become the seat of the government of the United States, and to exercise like authority over all places purchased by the consent of the legislature of the state in which the same shall be, for the erection of forts, magazines, arsenals, dock yards and other needful buildings; and—

(18) To make all laws which shall be necessary and proper for carrying into execution the foregoing powers, and all other powers vested by this constitution in the government of the United States, or in any department or officer thereof.

Sec. 9. (1) The migration or importation of such persons as any of the states now existing shall think proper to admit shall not be prohibited by the congress prior to the year one thousand eight hundred and eight, but a tax or duty may be imposed on such importation, not exceeding ten dollars for each person.

(2) The privilege of the writ of habeas corpus shall not be suspended, unless when, in cases of rebellion or invasion, the public safety may require it.

(3) No bill of attainder or ex post facto laws shall be passed.

(4) No capitation or other direct tax shall be laid, unless in proportion to the census or enumeration heretofore directed to be taken.

(5) No tax or duty shall be laid on articles exported from any state.

(6) No preference shall be given by any regulation of commerce or revenue to the ports of one state over those of another; nor shall vessels bound to or from one state be obliged to enter, clear or pay duties in another.

(7) No money shall be drawn from the treasury but in consequence of appropriations made by law, and a regular statement and account of the receipts and expenditures of all public money shall be published from time to time.

(8) No title of nobility shall be granted by the United States; and no person holding any office of profit or trust under them shall, without the consent of the congress, accept of any present, emolument, office or title, of any kind whatever, from any king, prince or foreign state.

Sec. 10. (1) No state shall enter into any treaty, alliance or confederation; grant letters of marque and reprisal, coin money; emit bills of credit; make any thing but gold and silver coin a tender in payment of debts; pass any bill of attainder, ex post facto law or law impairing the obligation of contracts, or grant any title of nobility.

(2) No state shall, without the consent of the congress, lay any imposts or duties on imports or exports, except what may be absolutely necessary for executing its inspection laws; and the net produce of all duties and imposts, laid by any state on imports or exports, shall be for the use of the treasury of the United States; and all such laws shall be subject to the revision and control of the congress.

(3) No state shall, without the consent of congress, lay any duty of tonnage, keep troops or ships of war in time of peace, enter into any agreement or compact with another state, or with a foreign power, or engage in war, unless actually invaded, or in such imminent danger as will not admit of delay.

ARTICLE II.

Section 1. (1) The executive power shall be vested in a president of the United States of America. He shall hold his office during the term of four years, and, together with the vice-president chosen for the same term, be elected as follows:

(2) Each state shall appoint, in such manner as the legislature thereof may direct, a number of electors, equal to the whole number of senators and representatives to which the state may be entitled in the congress; but no senator or representative, or person holding an office of trust or profit under the United States, shall be appointed an elector.

The electors shall meet in their respective states and vote by ballot for two persons, of whom one at least shall not be an inhabitant of the same state with themselves. And they shall make a list of all the persons voted for, and of the number of votes for each; which list they shall sign and certify, and transmit sealed to the seat of the government of the United States, directed to the president of the senate. The president of the senate shall, in the presence of the senate and house of representatives, open all the certificates, and the votes shall then be counted. The person having the greatest number of votes shall be the president, if such number be a majority of the whole number of electors appointed; and if there be more than one who have such majority, and have an equal number of votes, then the house of representatives shall immediately choose, by ballot, one of them for president; and if no person have a majority, then, from the five highest on the list, the said house shall, in like manner, choose the president. But in choosing the president, the votes shall be taken by states, the representation from each state having one vote; a quorum for this purpose shall consist of a member or members from two-thirds of the states; and a majority of all the states shall be necessary to a choice. In every case, after the choice of the president, the person having the greatest number of votes of the electors shall be the vice-president. But if there should remain two or more who have equal votes, the senate shall choose from them, by ballot, the vice-president.

[The foregoing clause has been superseded and annulled by the twelfth amendment, post.]

(3) The congress may determine the time of choosing the electors, and the day on which they shall give their votes; which day shall be the same throughout the United States.

(4) No person except a natural born citizen, or a citizen of the United States at the time of the adoption of this constitution, shall be eligible to the office of president, neither shall any person be eligible to that office who shall not have attained to the age of thirty-five years, and been fourteen years a resident within the United States.

(5) In case of the removal of the president from office, or of his death, resignation, or inability to discharge the powers and duties of the said office, the same shall devolve on the vice-president, and the congress may by law provide for the case of removal, death, resignation or inability, both of the president and vice-president, declaring what officer shall then act as president, and such officer shall act accordingly until the disability be removed or a president shall be elected.

(6) The president shall, at stated times, receive for his services a compensation, which shall neither be increased nor diminished during the period for which he shall have been elected, and he shall not receive within that period any other emolument from the United States or any of them.

(7) Before he enter on the execution of his office, he shall take the following oath or affirmation:

"I do solemnly swear (or affirm) that I will faithfully execute the office of president of the United States, and will, to the best of my ability, preserve, protect, and defend the constitution of the United States."

Sec. 2. (1) The president shall be commander-in-chief of the army and navy of the United States, and of the militia of the several states when called into the actual service of the United States; he may require the opinion in writing of the principal officer in each of the executive departments, upon any subject relating to the duties of their respective offices; and he shall have power to grant reprieves and pardons for offenses against the United States, except in cases of impeachment.

(2) He shall have power, by and with the advice and consent of the senate, to make treaties, provided two-thirds of the senators present concur; and he shall nominate, and by and with the advice and consent of the senate shall appoint, ambassadors, other public ministers and consuls, judges of the supreme court, and all other officers of the United States, whose appointments are not herein otherwise provided for and which shall be established by law. But the congress may, by law, vest the appointment of such inferior officers as they think proper in the president alone, in the courts of law, or in the heads of departments.

(3) The president shall have power to fill up all vacancies that may happen during the recess of the senate, by granting commissions, which shall expire at the end of their next session.

Sec. 3. He shall from time to time give to the congress information of the state of the Union, and recommend to their consideration such measures as he shall judge necessary and expedient. He may, on extraordinary occasions, convene both houses, or either of them, and, in case of disagreement between them with respect to the time of adjournment, he may adjourn them to such time as he shall think proper. He shall receive ambassadors and other public ministers. He shall take care that the laws be faithfully executed; and shall commission all the officers of the United States.

Sec. 4. The president, vice-president, and all civil officers of the United States, shall be removed from office on impeachment for, and conviction of treason, bribery, or other high crimes and misdemeanors.

ARTICLE III.

Section 1. The judicial power of the United States shall be vested in one supreme court, and in such inferior courts as the congress may, from time to time, ordain and establish. The judges, both of the supreme and inferior courts shall hold their offices during good behavior, and shall, at stated times, receive for their services a compensation, which shall not be diminished during their continuance in office.

Sec. 2. (1) The judicial power shall extend to all cases in law and equity arising under this constitution, the laws of the United States, and treaties made, or which shall be made, under their authority; to all cases affecting ambassadors, other public ministers and consuls; to all cases of admiralty and maritime jurisdiction; to controversies to which the United States shall be a party; to controversies between two or more states, between a state and citizens of another state, between citizens of different states, between citizens of the same state claiming lands under grants of different states, and between a state, or the citizens thereof, and foreign states, citizens or subjects.

(2) In all cases affecting ambassadors, other public ministers and consuls, and those in which a state shall be a party, the supreme court shall have original jurisdiction. In all other cases, before mentioned, the supreme court shall have appellate jurisdiction, both as to law and fact, with such exceptions and under such regulations as the congress shall make.

(3) The trial of all crimes, except in cases of impeachment, shall be by jury, and such trial shall be held in the state where the said crimes shall have been committed; but when not committed within any state, the trial shall be at such place or places as the congress may by law have directed.

Sec. 3. (1) Treason against the United States shall consist only in levying war against them, or in adhering to their enemies, giving them aid and comfort. No person shall be convicted of treason unless on the testimony of two witnesses to the same overt act, or on confession in open court.

(2) The congress shall have power to declare the punishment of treason, but no attainder of treason shall work corruption of blood, or forfeiture, except during the life of the person attainted.

ARTICLE IV.

Section 1. Full faith and credit shall be given in each state to the public acts, records and judicial proceedings of every other state. And the congress may, by general laws, prescribe the manner in which such acts, records and proceedings shall be proved, and the effect thereof.

Sec. 2. (1) The citizens of each state shall be entitled to all privileges and immunities of citizens in the several states.

(2) A person charged in any state with treason, felony or other crime, who shall flee from justice and be found in another state shall on

demand of the executive authority of the state from which he fled, be delivered up, to be removed to the state having jurisdiction of the crime.

(3) No person held to service or labor in one state, under the laws thereof, escaping into another, shall, in consequence of any law or regulation therein, be discharged from such service or labor, but shall be delivered up on claim of the party to whom such service or labor may be due.

Sec. 3. (1) New states may be admitted by the congress into this Union; but no new state shall be formed or erected within the jurisdiction of any other state, nor any state be formed by the junction of two or more states, or parts of states, without the consent of the legislatures of the states concerned, as well as of the congress.

(2) The congress shall have power to dispose of, and make all needful rules and regulations respecting, the territory or other property belonging to the United States; and nothing in this constitution shall be so construed as to prejudice any claims of the United States or of any particular state.

Sec. 4. The United States shall guarantee to every state in this Union a republican form of government, and shall protect each of them against invasion; and, on application of the legislature, or of the executive (when the legislature cannot be convened), against domestic violence.

ARTICLE V.

The congress, whenever two-thirds of both houses shall deem it necessary, shall propose amendments to this constitution, or, on the application of the legislatures of two-thirds of the several states, shall call a convention for proposing amendments, which, in either case, shall be valid to all intents and purposes, as part of this constitution, when ratified by the legislatures of three-fourths of the several states, or by conventions in three-fourths thereof, as the one or the other mode of ratification may be proposed by the congress; provided, that no amendment which may be made prior to the year one thousand eight hundred and eight shall in any manner affect the first and fourth clauses in the ninth section of the first article; and that no state, without its consent, shall be deprived of its equal suffrage in the senate.

ARTICLE VI.

(1) All debts contracted and engagements entered into before the adoption of this constitution shall be as valid against the United States under this constitution as under the confederation.

(2) This constitution, and the laws of the United States which shall be made in pursuance thereof, and all treaties made, or which shall be made, under the authority of the United States, shall be the supreme law of the land; and the judges in every state shall be bound thereby, anything in the constitution or laws of any state to the contrary notwithstanding.

(3) The senators and representatives before mentioned, and the members of the several state legislatures, and all executive and judicial officers, both of the United States and of the several states, shall be bound by oath or affirmation to support this constitution; but no re-

religious test shall ever be required as a qualification to any office or public trust under the United States.

ARTICLE VII.

The ratification of the conventions of nine states shall be sufficient for the establishment of this constitution between the states so ratifying the same.

Done in convention, by the unanimous consent of the states present, the seventeenth day of September, in the year of our Lord one thousand seven hundred and eighty-seven, and of the independence of the United States of America the twelfth. In witness whereof, we have hereunto subscribed our names.

GEORGE WASHINGTON, President,
and Deputy from Virginia.

New Hampshire—John Langdon, Nicholas Gilman.

Massachusetts—Nathaniel Gorham, Rufus King.

Connecticut—Wm. Saml. Johnson, Roger Sherman.

New York—Alexander Hamilton.

New Jersey—Wm. Livingston, David Brearley, Wm. Patterson, Jona. Dayton.

Pennsylvania—B. Franklin, Thomas Mifflin, Robt. Morris, Geo. Clymer, Thos. Fitzsimmons, Jared Ingersoll, James Wilson, Gov. Morris.

Delaware—Geo. Read, Gunning Bedford, Jr., John Dickinson, Richard Bassett, Jacob Broom.

Maryland—James M'Henry, Dan of St. Thos. Jenifer, Danl. Carroll.

Virginia—John Blair, James Madison, Jr.

North Carolina—Wm. Blount, Richd. Dobbs Spaight, Hugh Williamson.

South Carolina—J. Rutledge, Charles Cotesworth Pinckney, Charles Pinckney, Pierce Butler.

Georgia—William Few, Abr. Baldwin.

Attest.

William Jackson, Secretary.

AMENDMENTS TO THE CONSTITUTION.

(Proposed by congress, and ratified by the legislatures of the several states, pursuant to the fifth article of the original constitution. For dates of ratification see foot note.)*

ARTICLE I.

Congress shall make no law respecting an establishment of religion, or prohibiting the free exercise thereof; or abridging the freedom of speech or of the press; or of the right of the people peaceably to assemble, and to petition the government for a redress of grievances.

*The first ten of these amendments were proposed by congress to the legislatures of the several states September 25, 1789, and were ratified by all of the states, except Connecticut, Georgia and Massachusetts, before the end of the year 1791, thereby becoming a part of the organic law, pursuant to the fifth article of the original constitution.

ARTICLE II.

A well regulated militia being necessary to the security of a free state, the right of the people to keep and bear arms shall not be infringed.

ARTICLE III.

No soldier shall, in time of peace, be quartered in any house without the consent of the owner; nor in time of war, but in a manner to be prescribed by law.

ARTICLE IV.

The right of the people to be secure in their persons, houses, papers, and effects, against unreasonable searches and seizures shall not be violated; and no warrants shall issue, but upon probable cause, supported by oath or affirmation, and particularly describing the place to be searched, and the persons or things to be seized.

ARTICLE V.

No person shall be held to answer for a capital, or otherwise infamous crime, unless on a presentment or indictment of a grand jury, except in cases arising in the land or naval forces, or in the militia, when in actual service, in time of war or public danger; nor shall any person be subject, for the same offense, to be twice put in jeopardy of life or limb; nor shall be compelled, in any criminal case, to be a witness against himself; nor be deprived of life, liberty, or property, without due process of law; nor shall private property be taken for public use without just compensation.

ARTICLE VI.

In all criminal prosecutions, the accused shall enjoy the right to a speedy and public trial, by an impartial jury of the state and district wherein the crime shall have been committed, which district shall have been previously ascertained by law, and to be informed of the nature and cause of the accusation; to be confronted with the witnesses against

The eleventh amendment was in like manner proposed September 5, 1794, and was in a message of the president to congress, January 8, 1798, declared to have been duly ratified by the legislatures of three-fourths of the states.

The twelfth amendment was in like manner proposed December 12, 1803, in lieu of the original third paragraph of the first section of the second article, and September 25, 1804, was proclaimed by the secretary of state to have been duly ratified.

The thirteenth amendment was proposed February 1, 1865, and was December 18, 1865, by the secretary of state proclaimed to have been duly ratified.

The fourteenth amendment was proposed June 16, 1866, and was July 28, 1868, by the secretary of state proclaimed to have been duly ratified.

The fifteenth amendment was proposed February 27, 1869, and was March 30, 1870, by the secretary of state proclaimed to have been duly ratified.

him; to have compulsory process for obtaining witnesses in his favor; and to have the assistance of counsel for his defense.

ARTICLE VII.

In suits at common law, where the value in controversy shall exceed twenty dollars, the right of trial by jury shall be preserved; and no fact, tried by a jury, shall be otherwise re-examined in any court of the United States, than according to the rules of the common law.

ARTICLE VIII.

Excessive bail shall not be required, nor excessive fines imposed, nor cruel and unusual punishments inflicted.

ARTICLE IX.

The enumeration in the constitution of certain rights shall not be construed to deny or disparage others retained by the people.

ARTICLE X.

The powers not delegated to the United States by the constitution, nor prohibited by it to the states, are reserved to the states respectively, or to the people.

ARTICLE XI.

The judicial power of the United States shall not be construed to extend to any suit in law or equity, commenced or prosecuted against one of the United States by citizens of another state, or by citizens or subjects of any foreign state.

ARTICLE XII.

Section 1. The electors shall meet in their respective states and vote by ballot for president and vice-president, one of whom at least, shall not be an inhabitant of the same state with themselves; they shall name in their ballots the person voted for as president, and in distinct ballots the person voted for as vice-president; and they shall make distinct lists of all persons voted for as president, and of all persons voted for as vice-president, and of the number of votes for each, which lists they shall sign and certify, and transmit sealed to the seat of the government of the United States, directed to the president of the senate; the president of the senate shall, in the presence of the senate and house of representatives, open all the certificates, and the votes shall then be counted; the person having the greatest number of votes for president shall be the president, if such number be a majority of the whole number of electors appointed; and if no person have such majority, then from the persons having the highest numbers, not exceeding three, on the list of those voted for as president, the house of representatives shall choose immediately, by ballot, the president. But in choosing the president, the votes shall be taken by states, the representation from each state having one vote; a quorum for this purpose shall consist of a member or members from two-thirds of the states, and a majority of all the states shall be necessary to a choice. And if the house of representatives shall not choose a president,

whenever the right of choice shall devolve upon them, before the fourth day of March next following, then the vice-president shall act as president, as in the case of the death or other constitutional disability of the president.

Sec. 2. The person having the greatest number of votes as vice-president shall be the vice-president. If such number be a majority of the whole number of electors appointed; and if no person have a majority, then from the two highest numbers on the list, the senate shall choose the vice-president; a quorum, for that purpose, shall consist of two-thirds of the whole number of senators, and a majority of the whole number shall be necessary to a choice.

Sec. 3. But no person constitutionally ineligible to the office of president shall be eligible to that of vice-president of the United States.

ARTICLE XIII.

Section 1. Neither slavery nor involuntary servitude, except as a punishment for crime, whereof the party shall have been duly convicted, shall exist within the United States, or any place subject to their jurisdiction.

Sec. 2. Congress shall have power to enforce this article by appropriate legislation.

ARTICLE XIV.

Section 1. All persons born or naturalized in the United States, and subject to the jurisdiction thereof, are citizens of the United States, and of the state wherein they reside. No state shall make or enforce any law which shall abridge the privileges or immunities of citizens of the United States, nor shall any state deprive any person of life, liberty, or property, without due process of law, nor deny to any person within its jurisdiction the equal protection of the laws.

Sec. 2. Representatives shall be apportioned among the several states according to their respective numbers counting the whole number of persons in each state, excluding Indians not taxed. But when the right to vote at any election for the choice of electors for president and vice-president of the United States, representatives in congress, the executive and judicial officers of a state, or the members of the legislature thereof, is denied to any of the male inhabitants of such state, being twenty-one years of age, and citizens of the United States, or in any way abridged, except for participation in rebellion or other crime, the basis of representation therein shall be reduced in the proportion which the number of such male citizens shall bear to the whole number of male citizens twenty-one years of age in such state.

Sec. 3. No person shall be a senator or representative in congress, or elector of president and vice-president, or hold any office, civil or military, under the United States, or under any state, who, having previously taken an oath as a member of congress, or as an officer of the United States, or as a member of any state legislature, or as an executive or judicial officer of any state, to support the constitution of the United States, shall have engaged in insurrection or rebellion against the same, or given aid or comfort to the enemies thereof. But

Congress may, by a vote of two-thirds of each house, remove such disability.

Sec. 4. The validity of the public debt of the United States, authorized by law, including debts incurred for payment of pensions and bounties for services in suppressing insurrection or rebellion, shall not be questioned. But neither the United States nor any state shall assume or pay any debt or obligation incurred in aid of insurrection or rebellion against the United States, or any claim for loss or emancipation of any slave; but all such debts, obligations and claims shall be held illegal and void.

Sec. 5. The Congress shall have power to enforce, by appropriate legislation, the provisions of this article.

ARTICLE XV.

Section 1. The right of citizens of the United States to vote shall not be denied or abridged by the United States or by any state on account of race, color, or previous condition of servitude.

Sec. 2. The Congress shall have power to enforce this article by appropriate legislation.

LAW AS TO PRESIDENTIAL SUCCESSION.

The presidential succession is fixed by chapter 4 of the acts of the 49th Congress, first session. In case of the removal, death, resignation or inability of both the president and vice-president, then the secretary of state shall act as president until the disability of the president or vice-president is removed or a president is elected. If there be no secretary of state, then the secretary of the treasury will act; and the remainder of the order of succession is as follows: The secretary of war, attorney-general, postmaster-general, secretary of the navy and secretary of the interior. The acting president must, upon taking office, convene Congress, if not at the time in session, in extraordinary session, giving twenty days' notice. This act applies only to such cabinet officers as shall have been appointed by the advice and consent of the senate, and are eligible under the constitution to the presidency.

CITIZENSHIP.

REVISED STATUTES OF THE UNITED STATES OF 1878.

SUMMARY.

SECTIONS:

- 1992. Who are citizens?
- 1993. Citizenship of children of citizens born abroad.
- 694. Citizenship of married women.
- 1995. Of persons born in Oregon.
- 1996. Rights as citizens forfeited for desertion, etc.
- 1997. Certain soldiers and sailors not to incur the forfeitures of the last sections.

SECTIONS:

- 1998. Avoiding the draft.
- 1999. Right of expatriation declared.
- 2000. Protection to naturalized citizens of foreign states.
- 2001. Release of citizen imprisoned by foreign governments to be demanded.

Section 1992. All persons born in the United States and not subject to any foreign power, excluding Indians not taxed, are declared to be citizens of the United States.

Sec. 1993. All children heretofore born or hereafter born out of the limits and jurisdiction of the United States, whose fathers were or may be at the time of their birth citizens thereof, are declared to be citizens of the United States; but the rights of citizenship shall not descend to children whose fathers never resided in the United States.

Sec. 1994. Any woman who is now or may hereafter be married to a citizen of the United States, and who might herself be lawfully naturalized, shall be deemed a citizen.

Sec. 1995. All persons born in the district of country formerly known as the territory of Oregon, and subject to the jurisdiction of the United States on the 18th May, 1872, are citizens in the same manner as if born elsewhere in the United States.

Sec. 1998. All persons who deserted the military or naval service of the United States and did not return thereto or report themselves to a provost-marshal within sixty days after the issuance of the proclamation by the president, dated the 11th March, 1865, are deemed to have voluntarily relinquished and forfeited their rights of citizenship, as well as their right to become citizens; and such deserters shall be forever incapable of holding any office of trust or profit under the United States, or of exercising any rights of citizens thereof.

[Subsequent statutes provide for the removal, upon certain conditions

of the disabilities imposed by section 1906—See Sup. to Rev. St. U. S., vol. 1 (2d Ed.), pp. 492 and 901 and vol. 2 pp. 54 and 425.

Sec. 1997. No soldier or sailor, however, who faithfully served according to his enlistment until the 19th day of April, 1865, and who without proper authority or leave first obtained, quit his command or refused to serve after that date, shall be held to be a deserter from the army or navy; but this section shall be construed solely as a removal of any disability such soldier or sailor may have incurred, under the preceding section, by the loss of citizenship and of the right to hold office, in consequence of his desertion.

Sec. 1998. Every person who hereafter deserts the military or naval service of the United States, or who, being duly enrolled, departs the jurisdiction of the district in which he is enrolled, or goes beyond the limits of the United States, with intent to avoid any draft into the military or naval service, lawfully ordered, shall be liable to all the penalties and forfeitures of section nineteen hundred and ninety-six.

Sec. 1999. Whereas the right of expatriation is a natural and inherent right of all people, indispensable to the enjoyment of the rights of life, liberty, and the pursuit of happiness; and whereas in the recognition of this principle this government has freely received emigrants from all nations, and invested them with the rights of citizenship; and whereas it is claimed that such American citizens, with their descendants, are subjects of foreign states, owing allegiance to the governments thereof; and whereas it is necessary to the maintenance of public peace that this claim of foreign allegiance should be promptly and finally disavowed: Therefore any declaration, instruction, opinion, order, or decision of any officer of the United States which denies, restricts, impairs, or questions the right of expatriation, is declared inconsistent with the fundamental principals of the republic.

Sec. 2000. All naturalized citizens of the United States, while in foreign countries, are entitled to and shall receive from this government the same protection of persons and property which is accorded to native born citizens.

Sec. 2001. Whenever it is made known to the president that any citizen of the United States has been unjustly deprived of his liberty by or under the authority of any foreign government, it shall be the duty of the president forthwith to demand of that government the reasons of such imprisonment; and if it appears to be wrongful and in violation of the rights of American citizenship, the president shall forthwith demand the release of such citizen, and if the release so demanded is unreasonably delayed or refused, the president shall use such means, not amounting to acts of war, as he may think necessary and proper to obtain or effectuate the release; and all the facts and proceedings relative thereto shall as soon as practicable be communicated by the president to congress.

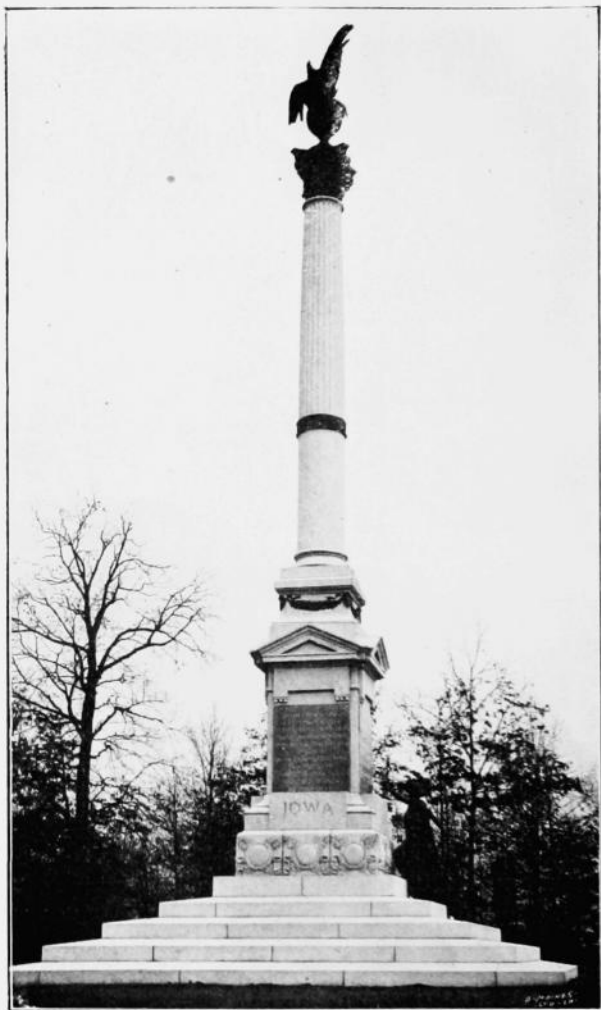

State Monument in Shiloh National Military Park.
(Front View.)

NATURALIZATION OF ALIENS.

REVISED STATUTES OF THE UNITED STATES OF 1878.

SUMMARY.

SECTIONS:

2165. Aliens, how naturalized.
 2166. Aliens honorably discharged from military service.
 2167. Minor residents.
 2168. Widow and children of declarants.
 2169. Aliens of African nativity and descent.
 2170. Residents of five years in United States.
 2171. Alien enemies not admitted.

SECTIONS:

2172. Children of persons naturalized under certain laws to be citizens.
 2173. Police court of district of Columbia has no power to naturalize foreigners.
 2174. Naturalization of seamen.

SUPPLEMENTARY PROVISIONS.

Chinese not to be naturalized. Naturalization of aliens serving in navy or marine corps.

Section 2165. Any alien may be admitted to become a citizen of the United States in the following manner, and not otherwise:

First. He shall declare on oath, before a circuit or district court of the United States, or a district or supreme court of the territories, or a court of record of any of the states having common law jurisdiction, and a seal and clerk, two years, at least prior to his admission, that it is bona fide his intention to become a citizen of the United States, and to renounce forever all allegiance and fidelity to any foreign prince potentate, state, or sovereignty, and particularly, by name, to the prince, potentate, state, or sovereignty of which the alien may be at the time a citizen or subject.

[Declaration before clerk of any of the courts named in this paragraph authorized and legalized by amendment incorporated in sixth paragraph of this section. See post.]

Second. He shall, at the time of his application to be admitted, declare, on oath, before some one of the courts above specified, that he will support the constitution of the United States, and that he absolutely and entirely renounces and abjures all allegiance and fidelity to every foreign prince, potentate, state, or sovereignty, and particularly, by name, to the prince, potentate, state, or sovereignty of which he was before a citizen or subject; which proceedings shall be recorded by the clerk of the court.

Third. It shall be made to appear to the satisfaction of the court admitting such alien that he has resided within the United States five years at least, and within the state or territory where such court is at the time held one year at least; and that during that time he has behaved as a man of a good moral character, attached to the principles of the constitution of the United States, and well disposed to the good order and happiness of the same; but the oath of the applicant shall in no case be allowed to prove his residence.

Fourth. In case the alien applying to be admitted to citizenship has borne any hereditary title, or been of any of the orders of nobility in the

kingdom or state from which he came, he shall, in addition to the above requisites, make an express renunciation of his title or order of nobility in the court to which his application is made, and his renunciation shall be recorded in the court.

Fifth. Any alien who was residing within the limits and under the jurisdiction of the United States before the twenty-ninth day of January, one thousand seven hundred and ninety-five, may be admitted to become a citizen, on due proof made to some one of the courts above specified, that he has resided two years, at least, within the jurisdiction of the United States, and one year, at least, immediately preceding his application, within the state or territory where such court is at the time held; and on his declaring on oath that he will support the constitution of the United States, and that he absolutely and entirely renounces and abjures all allegiance and fidelity to any foreign prince, potentate, state, or sovereignty, and particularly, by name, to the prince, potentate, state, or sovereignty whereof he was before a citizen or subject; and, also, on its appearing to the satisfaction of the court, that during such term of two years he has behaved as a man of good moral character, attached to the constitution of the United States, and well disposed to the good order and happiness of the same; and where the alien, applying for admission to citizenship, has borne any hereditary title, or been of any of the orders of nobility in the kingdom or state from which he came, on his, moreover, making in the court an express renunciation of his title or order of nobility. All of the proceedings, required in this condition to be performed in the court, shall be recorded by the clerk thereof.

Sixth. Any alien who was residing within the limits and under the jurisdiction of the United States, between the eighteenth day of June, one thousand seven hundred and ninety-eight, and the eighteenth day of June one thousand eight hundred and twelve and who has continued to reside within the same, may be admitted to become a citizen of the United States without having made any previous declaration of his intention to become such; but whenever any person, without a certificate of such declaration of intention, makes application to be admitted a citizen, it must be proved to the satisfaction of the court, that the applicant was residing within the limits and under the jurisdiction of the United States before the eighteenth day of June, one thousand eight hundred and twelve, and has continued to reside within the same, and the residence of the applicant within the limits and under the jurisdiction of the United States, for at least five years immediately preceding the time of such application, must be proved by the oath of citizens of the United States, which citizens shall be named in the record as witnesses; and such continued residence within the limits and under the jurisdiction of the United States, when satisfactorily proved, and the place where the applicant has resided for at least five years, shall be stated and set forth, together with the names of such citizens, in the record of the court admitting the applicant; otherwise the same shall not entitle him to be considered and deemed a citizen of the United States. [It is enacted by the senate and house of representatives of the United States of America in congress assembled, That the declaration of intention to become a citizen of the United States, required by sec-

tion two thousand one hundred and sixty-five of the revised statutes of the United States, may be made by an alien before the clerk of any of the courts named in said section two thousand one hundred and sixty-five; and all such declarations heretofore made before any such clerk are hereby declared as legal and valid as if made before one of the courts named in said section.

(The part in brackets is the act of February 1, 1876.)

Sec. 2166. Any alien, of the age of twenty-one years and upwards, who has enlisted, or may enlist in the armies of the United States, either the regular or the volunteer forces, and has been, or may be hereafter, honorably discharged, shall be admitted to become a citizen of the United States, upon his petition, without any previous declaration of his intention to become such, and he shall not be required to prove more than one year's residence within the United States previous to his application to become such citizen; and the court admitting such alien shall, in addition to such proof of residence and good moral character, as now provided by law, be satisfied by competent proof of such person's having been honorably discharged from the service of the United States.

Sec. 2167. Any alien, being under the age of twenty-one years, who has resided in the United States three years next preceding his arriving at that age, and who has continued to reside therein to the time he may make application to be admitted a citizen thereof, may, after he arrives at the age of twenty-one years, and after he has resided five years within the United States, including the three years of his minority, be admitted a citizen of the United States, without having made the declaration required in the first condition of section twenty-one hundred and sixty-five; but such alien shall make the declaration required therein at the time of his admission; and shall further declare, on oath, and prove to the satisfaction of the court, that, for two years next preceding, it has been his bona fide intention to become a citizen of the United States; and he shall in all respects comply with the laws in regard to naturalization.

Sec. 2168. When any alien who has complied with the first condition specified in section twenty-one hundred and sixty-five, dies before he is actually naturalized, the widow and the children of such alien shall be considered as citizens of the United States, and shall be entitled to all rights and privileges as such, upon taking the oaths proscribed [prescribed] by law.

Sec. 2169. The provisions of this title shall apply to aliens [being free white persons, and to aliens] of African nativity and to persons of African descent.

The words in brackets are inserted by the act of February 18, 1875.)

Sec. 2170. No alien shall be admitted to become a citizen who has not for the continued term of five years next preceding his admission resided within the United States.

Sec. 2171. No alien who is a native citizen or subject, or a denizen of any country, state or sovereignty with which the United States are at war, at the time of his application, shall be then admitted to become a citizen of the United States; but persons resident within the United States, or the territories thereof, on the eighteenth day of June, in the year one

thousand eight hundred and twelve, who had before that day made a declaration, according to law, of their intention to become citizens of the United States, or who were on that day entitled to become citizens without making such declaration, may be admitted to become citizens thereof, notwithstanding they were alien enemies at the time and in the manner proscribed by the laws heretofore passed on that subject, nor shall anything herein contained be taken or construed to interfere with or prevent the apprehension and removal, agreeably to law, of any alien enemy at any time previous to the actual naturalization of such alien.

Sec. 2172. The children of persons who have been duly naturalized under any law of the United States, or who previous to the passing of any law on that subject, by the government of the United States, may have become citizens of any one of the states, under the laws thereof, being under the age of twenty-one years at the time of the naturalization of their parents, shall, if dwelling in the United States, be considered as citizens thereof, and the children of persons who now are, or have been citizens of the United States, shall though born out of the limits and jurisdiction of the United States, be considered as citizens thereof; but no person heretofore proscribed by any state, or who has been legally convicted of having joined the army of Great Britain during the revolutionary war, shall be admitted to become a citizen without the consent of the legislature of the state in which such person was proscribed.

Sec. 2173. The police court of the District of Columbia shall have no power to naturalize foreigners.

Sec. 2174. Every seaman, being a foreigner, who declares his intention of becoming a citizen of the United States in any competent court, and shall have served three years on board of a merchant vessel of the United States subsequent to the date of such declaration, may on his application to any competent court, and the production of his certificate of discharge and good conduct during that time, together with the certificate of his declaration of intention to become a citizen, be admitted a citizen of the United States; and every seaman, being a foreigner, shall after his declaration of intention to become a citizen of the United States, and after he shall have served such three years, be deemed a citizen of the United States for the purpose of manning and serving on board any merchant vessel of the United States, anything to the contrary in any act of congress notwithstanding; but such seaman shall, for all purposes of protection as an American citizen, be deemed such, after the filing of his declaration of intention to become such citizen.

SUPPLEMENTARY PROVISIONS.

CHINESE NOT TO BE NATURALIZED.

Sup. to Rev. St. U. S., vol. 1 (2d Ed.), p. 342.

That hereafter no state or court of the United States shall admit Chinese to citizenship; and all laws in conflict with this act are hereby repealed.

NATURALIZATION OF ALIENS SERVING IN NAVY OR MARINE
CORPS.

Sup. to Rev. St. U. S., vol. 2 p. 206.

Any alien of the age of twenty-one years and upwards who has enlisted or may enlist in the United States navy or marine corps, and has served or may hereafter serve five consecutive years in the United States navy or one enlistment in the United States marine corps, and has been or may hereafter be honorably discharged, shall be admitted to become a citizen of the United States upon his petition, without any previous declaration of his intention to become such; and the court admitting such alien shall, in addition to proof of good moral character, be satisfied by competent proof of such person's service in and honorable discharge from the United States navy or marine corps.

ANARCHISTS NOT TO BE NATURALIZED—ADDITIONAL
PROVISIONS.

Acts of Fifty-seventh Cong. Sess. 11, Chap. 1012.

Sec. 39. That no person who disbelieves in or who is opposed to all organized government, or who is a member of or affiliated with any organization entertaining and teaching such disbelief in or opposition to all organized government, or who advocates or teaches the duty, necessity or propriety of the unlawful assaulting or killing of any officer or officers, either of specific individuals or of officers generally, of the government of the United States or of any other organized government, because of his or their official character, or who has violated any of the provisions of this Act, shall be naturalized or be made a citizen of the United States. All courts and tribunals and all judges and officers thereof having jurisdiction of naturalization proceedings or duties to perform in regard thereto shall, on the final application for naturalization, make careful inquiry into such matters, and before issuing the final order or certificate of naturalization cause to be entered of record the affidavit of the applicant and of his witnesses so far as applicable, reciting and affirming the truth of every material fact requisite for naturalization. All final orders and certificates of naturalization hereafter shall show on their face specifically that said affidavits were duly made and recorded, and all orders and certificates that fail to show such facts shall be null and void.

That any person who purposely procures naturalization in violation of the provisions of this section shall be fined not more than five thousand dollars, or shall be imprisoned not less than one nor more than ten years, or both, and the court in which such conviction is had shall thereupon adjudge and declare the order or decree and all cer-

affidavits admitting such person to citizenship null and void. Jurisdiction is hereby conferred on the courts having jurisdiction of the trial of such offense to make such adjudication.

That any person who knowingly aids, advises or encourages any such person to apply for or to secure naturalization or to file the preliminary papers declaring an intent to become a citizen of the United States, or who in any naturalization proceedings knowingly procures or gives false testimony as to any material fact, or who knowingly makes an affidavit false as to any material fact required to be proven in such proceeding, shall be fined not more than five thousand dollars, or imprisoned not less than one nor more than ten years, or both.

The foregoing provisions concerning naturalization shall not be enforced until ninety days after approval thereof. Approved March 3, 1903.

ORGANIC LAW OF IOWA AND AMENDMENTS THERETO.

AN ACT TO DIVIDE THE TERRITORY OF WISCONSIN, AND TO
ESTABLISHED THE TERRITORIAL GOVERNMENT IOWA.

(Approved June 12, 1838.)

Section 1. Be it enacted by the Senate and House of Representatives of the United States of America in Congress assembled, That, from and after the third day of July next, all that part of the present territory of Wisconsin which lies west of the Mississippi river, and west of a line drawn due north from the head waters or sources of the Mississippi to the territorial line, shall, for the purposes of temporary government, be and constitute a separate territorial government, by the name of Iowa; and that, from and after the said third day of July next, the present territorial government of Wisconsin shall extend only to that part of the present territory of Wisconsin which lies east of the Mississippi river. And, after the said third day of July next, all power and authority of the government of Wisconsin, in and over the territory hereby constituted shall cease; provided, that nothing in this act contained shall be construed to impair the rights of person or property now appertaining to any Indians within the said territory, so long as such rights shall remain unextinguished by treaty between the United States and such Indians, or to impair the obligations of any treaty now existing between the United States and such Indians, or to impair or anywise to effect the authority of the government of the United States to make any regulations respecting such Indians, their lands, property or other rights, by treaty, or law, or otherwise, which it would have been competent to the government to make if this act had never been passed; provided, that nothing in this act contained shall be construed to inhibit the government of the United States from dividing the territory hereby established into one or more other territories, in such manner and at such times as Congress shall, in its discretion, deem convenient and proper, or from attaching any portion of said territory to any other state or territory of the United States.

Sec. 2. And be it further enacted, That the executive power and authority in and over the said territory of Iowa shall be vested in a governor, who shall hold his office for three years, unless sooner removed by the president of the United States. The governor shall reside within the said territory, shall be commander-in-chief of the militia thereof, shall perform the duties and receive the emoluments of superintendent of Indian affairs, and shall approve of all laws passed by the legislative assembly before they shall take effect; he may grant pardons for offenses

against the laws of said territory, and repleves for offenses against the law of the United States, until the decision of the president can be made known thereon; he shall commission all officers who shall be appointed to office under the laws of the said territory, and shall take care that the laws be faithfully executed.

Sec. 3. And be it further enacted, That there shall be a secretary of the said territory, who shall reside therein, and hold his office for four years, unless sooner removed by the president of the United States; he shall record and preserve all the laws and proceedings of the legislative assembly hereinafter constituted, and all the acts and proceedings of the governor in his executive department; he shall transmit one copy of the laws and one copy of the executive proceedings, on or before the first Monday in December in each year, to the president of the United States; and, at the same time, two copies of the laws to the speaker of the House of Representatives, for the use of Congress. And in case of the death, removal, resignation or necessary absence of the governor from the territory, the secretary shall have, and he is hereby authorized and required to execute and perform all the powers and duties of the governor during such vacancy or necessary absence, or until another governor shall be duly appointed to fill such vacancy.

Sec. 4. And be it further enacted, That the legislative power shall be vested in the governor and a legislative assembly. The legislative assembly shall consist of a Council and House of Representatives. The Council shall consist of thirteen members, having the qualifications of voters as hereinafter prescribed, whose term of service shall continue two years. The House of Representatives shall consist of twenty-six members, possessing the same qualifications as prescribed for the members of the Council, and whose term of service shall continue one year. An apportionment shall be made as nearly equal as practicable among the several counties, for the election of the Council and Representatives, given to each section of the territory representation in the ratio of its population, Indians excepted, as nearly as may be. And the said members of the Council and House of Representatives shall reside in and be inhabitants of the district for which they may be elected. Previous to the first election, the governor of the territory shall cause the census or enumeration of the inhabitants of the several counties in the territory to be taken and made by the sheriffs of the said counties, respectively, unless the same shall have been taken within three months previous to the third day of July next, and returns thereof made by said sheriffs to the governor. The first election shall be held at such time and place, and be conducted in such manner, as the governor shall appoint and direct, and he shall at the same time, declare the number of members of the Council and House of Representatives to which each of the counties or districts are entitled under this act. The number of persons authorized to be elected, having the greatest number of votes in each of the said counties or districts for the Council, shall be declared by the said governor to be duly elected to the said Council; and the person or persons having the greatest number of votes for the House of Representatives, equal to the number to which each county may be entitled, shall also be declared by the governor to be duly elected; provided, the governor shall order a new election when

there is a tie between two or more persons voted for, to supply the vacancy made by such tie. And the persons thus elected to the legislative assembly shall meet at such place and on such day as he shall appoint; but thereafter the time, place and manner of holding and conducting all elections by the people, and the apportioning the representation in the several counties to the Council and House of Representatives according to population, shall be prescribed by law, as well as the day of the annual commencement of the session of the said legislative assembly; but no session in any year shall exceed the term of seventy-five days.

Sec. 5. And be it further enacted, That every free white male citizen of the United States above the age of twenty-one years, who shall have been an inhabitant of said territory at the time of its organization, shall be entitled to vote at the first election, and shall be eligible to any office within the said territory, but the qualifications of voters at all subsequent elections shall be such as shall be determined by the legislative assembly; provided, that the right of suffrage shall be exercised only by citizens of the United States.

Sec. 6. And be it further enacted, That the legislative power of the territory shall extend to all rightful subjects of legislation; but no law shall be passed interfering with the primary disposal of the soil; no tax shall be imposed upon the property of the United States; nor shall the lands or other property of non-residents be taxed higher than the lands or other property of residents. All the laws of the governor and legislative assembly shall be submitted to, and, if disapproved by, the Congress of the United States, the same shall be null and of no effect.

Sec. 7. And be it further enacted, That all township officers, and all county officers except judicial officers, justices of the peace, sheriffs and clerks of courts shall be elected by the people in such manner as is now prescribed by the laws of the territory of Wisconsin, or as may, after the first election, be provided by the governor and legislative assembly of Iowa territory. The governor shall nominate, and, by and with the advice and consent of the legislative council, shall appoint all judicial officers, justices of the peace, sheriffs, and all militia officers, except those of the staff, and all civil officers not herein provided for. Vacancies occurring in the recess of the Council shall be filled by appointments from the governor, which shall expire at the end of the next session of the legislative assembly; but the said governor may appoint, in the first instance, the aforesaid officers, who shall hold their offices until the end of the next session of the said legislative assembly.

Sec. 8. And be it further enacted, That no member of the legislative assembly shall hold, or be appointed to, any office created, or the salary or emoluments of which shall have been increased, whilst he was a member, during the term for which he shall have been elected, and for one year after the expiration of such term; and no person holding a commission or appointment under the United States, or any of its officers except as a militia officer, shall be a member of the said Council or House of Representatives, or shall hold any office under the government of the said territory.

Sec. 9. And be it further enacted, That the judicial power of the said

territory shall be vested in a supreme court, district courts, probate courts, and in justices of the peace. The supreme court shall consist of a chief justice and two associate judges, any two of whom shall be a quorum, and who shall hold a term at the seat of government of the said territory annually; and they shall hold their offices during the term of four years. The said territory shall be divided into three judicial districts and a district court or courts shall be held in each of the three districts, by one of the judges of the supreme court, at such times and places as may be prescribed by law; and the said judges shall, after their appointment, respectively, reside in the districts which shall be assigned to them. The jurisdiction of the several courts herein provided for, both appellate and original, and that of the probate courts, and of the justices of the peace, shall be as limited by law; provided, however, that justices of the peace shall not have jurisdiction of any matter of controversy when the title or boundaries of land may be in dispute, or where the debt or sum claimed exceeds fifty dollars. And the said supreme and district courts, respectively, shall possess a chancery as well as a common law jurisdiction. Each district court shall appoint its clerk, who shall keep his office at the place where the court may be held, and the said clerks shall also be the registers in chancery; and any vacancy in said office of clerk, happening in the vacation of said court may be filled by the judge of said district, which appointment shall continue until the next term of said court. And writs of error, bills of exception, and appeals in chancery causes, shall be allowed in all cases from the final decisions of the said district courts to the supreme court, under such regulations as may be prescribed by law; but in no case removed to the supreme court shall trial by jury be allowed in said court. The supreme court may appoint its own clerk, and every clerk shall hold his office at the pleasure of the court by which he shall have been appointed. And writs of error and appeals from the final decision of the said supreme court shall be allowed and taken to the supreme court of the United States, in the same manner and under the same regulations as from the circuit courts of the United States, where the value of the property or the amount in controversy, to be ascertained by the oath or affirmation of either party, shall exceed \$1,000. And each of the said district courts shall have and exercise the same jurisdiction in all cases arising under the constitution and laws of the United States as is vested in the circuit and district courts of the United States. And the first six days of every term of said courts, or so much thereof as shall be necessary, shall be appropriated to the trial of causes arising under the said constitution and laws. And writs of error and appeals from the final decisions of the said courts, in all such cases, shall be made to the supreme court of the territory, in the same manner as in other cases. The said clerk shall receive in all such cases the same fees which the clerks of the district courts of Wisconsin territory now receive for similar services.

Sec. 10. And be it further enacted, That there shall be an attorney for the said territory appointed, who shall continue in office for four years, unless sooner removed by the president, and who shall receive the same fees and salary as the attorney of the United States for the pres-

ent territory of Wisconsin. There shall also be a marshal for the territory appointed, who shall hold his office for four years, unless sooner removed by the president, who shall execute all process issuing from the said courts when exercising their jurisdiction as circuit and district courts of the United States. He shall perform the same duties, be subject to the same regulations and penalties, and be entitled to the same fees as the marshal of the district court of the United States for the present territory of Wisconsin; and shall, in addition, be paid the sum of \$200 annually as a compensation for extra services.

Sec. 11. And be it further enacted, That the governor, secretary, chief justice and associate judges, attorney and marshal shall be nominated, and, by and with the advice and consent of the senate, appointed, by the president of the United States. The governor and secretary, to be appointed as aforesaid, shall, before they act as such, respectively take an oath or affirmation before some judge or justice of the peace in the existing territory of Wisconsin, duly commissioned and qualified to administer an oath or affirmation, or before the chief justice or some associate justice of the supreme court of the United States, to support the constitution of the United States, and for the faithful discharge of the duties of their respective offices; which said oaths, when so taken, shall be certified by the person before whom the same shall have been taken, and such certificate shall be received and recorded by the said secretary among the executive proceedings. And, afterwards, the chief justice and associate judges, and all other civil officers in said territory, before they act as such, shall take a like oath or affirmation, before said governor, or secretary, or some judge or justice of the territory, who may be duly commissioned and qualified, which said oath or affirmation shall be certified and transmitted, by the person taking the same, to the secretary, to be by him recorded as aforesaid; and, afterwards, the like oath or affirmation shall be taken, certified and recorded in such manner and form as may be prescribed by law. The governor shall receive an annual salary of \$1,500 as governor, and \$1,000 as superintendent of Indian affairs. The said chief judge and associate justices shall each receive an annual salary of \$1,500. The secretary shall receive an annual salary of \$1,200. The said salaries shall be paid quarter-yearly, at the treasury of the United States. The members of the legislative assembly shall be entitled to receive three dollars each, per day, during their attendance at the session thereof, and three dollars each for every twenty miles travel in going to and returning from the said sessions, estimated according to the nearest usually traveled route. There shall be appropriated annually the sum of \$350 to be expended by the governor to defray the contingent expenses of the territory; and there shall also be appropriated annually a sum sufficient, to be expended by the secretary of the territory, and upon an estimate to be made by the secretary of the treasury of the United States, to defray the expenses of the legislative assembly, the printing of the laws, and other incidental expenses; and the secretary of the territory shall annually account to the secretary of the treasury of the United States for the manner in which the aforesaid sum shall have been expended.

Sec. 12. And be it further enacted, That the inhabitants of the said

territory shall be entitled to all the rights, privileges and immunities heretofore granted and secured to the territory of Wisconsin, and to its inhabitants, and the existing laws of the territory of Wisconsin shall be extended over said territory, so far as the same be not incompatible with the provisions of this act, subject nevertheless, to be altered, modified or repealed by the governor and legislative assembly of the said territory of Iowa; and, further the laws of the United States are hereby extended over and shall be in force in said territory, so far as the same, or any provisions thereof, may be applicable.

Sec. 13. And be it further enacted, That the legislative assembly of the territory of Iowa shall hold its session at such time and place in said territory as the governor thereof shall appoint and direct; and at said session, or as soon thereafter as may by them be deemed expedient, the said governor and legislative assembly shall proceed to locate and establish the seat of government for said territory, at such place as they may deem eligible, which place, however, shall thereafter be subject to be changed by the governor and legislative assembly. And the sum of \$20,000 out of any money in the treasury not otherwise appropriated, is hereby granted to the said territory of Iowa, which shall be applied by the governor and legislative assembly thereof to defray the expenses of erecting public buildings at the seat of government.

Sec. 14. And be it further enacted, That a delegate to the House of Representatives of the United States, to serve for the term of two years, may be elected by the voters qualified to elect members of the legislative assembly, who shall be entitled to the same rights and privileges as have been granted to the delegates from the several territories of the United States to the said House of Representatives. The first election shall be held at such time and place or places, and be conducted in such manner, as the governor shall appoint and direct. The person having the greatest number of votes shall be declared by the governor to be duly elected, and a certificate thereof shall be given to the person so elected.

Sec. 15. And be it further enacted, That all suits, process and proceedings, and all indictments and informations, which shall be undetermined on the third day of July next, in the district courts of Wisconsin territory, west of the Mississippi river, shall be transferred to be heard, tried, prosecuted and determined in the district courts hereby established, which may include the said counties.

Sec. 16. And be it further enacted, That all justices of the peace, constables, sheriffs, and all other executive and judicial officers, who shall be in office on the third day of July next in that portion of the present territory of Wisconsin which will then, by this act, become the territory of Iowa, shall be, and are hereby authorized and required to continue to exercise and perform the duties of their respective offices, as officers of the territory of Iowa, temporarily, and until they or others shall be duly appointed to fill their places by the territorial government of Iowa, in the manner herein directed; provided, that no officer shall hold or continue in office by virtue of this provision over twelve months from the said third day of July next.

Sec. 17. And be it further enacted, That all causes which shall have been or may be removed from the courts held by the present territory of

Wisconsin, in the counties west of the Mississippi river, by appeal or otherwise into the supreme court for the territory of Wisconsin, and which shall be undetermined therein on the third day of July next, shall be certified by the clerk of the said supreme court, and transferred to the supreme court of said territory of Iowa, there to be proceeded in to final determination, in the same manner that they might have been in the said supreme court of the territory of Wisconsin.

Sec. 18. And be it further enacted, That the sum of \$5,000 be, and the same is hereby appropriated, out of any money in the treasury not otherwise appropriated, to be expended by and under the direction of the governor of said territory of Iowa in the purchase of a library, to be kept at the seat of government, for the accommodation of the governor, legislative assembly, judges, secretary, marshal and attorney of said territory, and such other persons as the governor and legislative assembly shall direct.

Sec. 19. And be it further enacted, That from and after the day named in this act for the organization of the territory of Iowa, the term of the members of the Council and House of Representatives of the territory of Wisconsin shall be deemed to have expired, and an entirely new organization of the Council and House of Representatives of the territory of Wisconsin, as constituted by this act, shall take place as follows: As soon as practicable, after the passage of this act, the governor of the territory of Wisconsin shall apportion the thirteen members of the Council, and twenty-six members of the House of Representatives, among the several counties or districts comprised within said territory, according to their population, as nearly as may be (Indians excepted). The first election shall be held at such time as the governor shall appoint and direct, and shall be conducted, and returns thereof made, in all respects according to the provisions of the laws of said territory, and the governor shall declare the person having the greatest number of votes to be elected, and shall order a new election, when there is a tie between two or more persons voted for, to supply the vacancy made by such tie. The persons thus elected shall meet at Madison, the seat of government, on such day as he shall appoint, but thereafter the apportioning of the representation in the several counties to the council and House of Representatives according to population, the day of their election, and the day for the commencement of the session of the legislative assembly, shall be prescribed by law.

Sec. 20. And be it further enacted, That temporarily, and until otherwise provided by law of the legislative assembly, the governor of the territory of Iowa may define the judicial districts of said territory, and assign the judges who may be appointed for said territory to the several districts, and also appoint the time for holding courts in the several counties in each district, by proclamation to be issued by him; but the legislative assembly, at their first or any subsequent session, may organize, alter or modify such judicial districts, and assign the judges, and alter the times of holding the courts, or any of them.

AMENDMENTS TO THE ORGANIC LAW.

AN ACT TO ALTER AND AMEND THE ORGANIC LAW OF THE
TERRITORIES OF WISCONSIN AND IOWA.

(Approved March 3, 1839.)

Section 1. Be it enacted by the Senate and House of Representatives of the United States of America in Congress assembled, that every bill which shall have passed the Council and House of Representatives of the territories of Iowa and Wisconsin shall, before it become a law, be presented to the governor of the territory; if he approve he shall sign it, but if not, he shall return it with his objections to that house in which it shall have originated, who shall enter the objections at large on their journal, and proceed to reconsider it. If, after such reconsideration, two-thirds of that house shall agree to pass the bill, it shall be sent, together with the objections, to the other house, by which it shall likewise be reconsidered; and if approved by two-thirds of that house it shall become a law. But in all such cases, the votes of both houses shall be determined by yeas and nays; and the names of the persons voting for and against the bill shall be entered on the journals of each house, respectively. If any bill shall not be returned by the governor within three days (Sundays excepted) after it shall have been presented to him, the same shall be a law in like manner as if he had signed it, unless the assembly by adjournment prevent its return, in which case it shall not be a law.

Sec. 2. And be it further enacted, That this act shall not be so construed as to deprive Congress of the right to disapprove of any law passed by the said legislative assembly, or in any way impair or alter the power of Congress over laws passed by said assembly.

AN ACT TO AUTHORIZE THE ELECTION OR APPOINTMENT OF
CERTAIN OFFICERS IN THE TERRITORY OF IOWA,
AND FOR OTHER PURPOSES.

(Approved March 3, 1839.)

Section 1. Be it enacted by the Senate and House of Representatives of the United States of America, in Congress assembled, That the legislative assembly of the territory of Iowa, shall be, and are hereby, authorized to provide by law for the election or appointment of sheriffs, judges of probate, justices of the peace and county surveyors within the said territory, in such way or manner, and at such times and places, as to them may seem proper; and, after a law shall have been passed by the legislative assembly for that purpose, all elections or appointments of

the above named officers thereafter to be had or made shall be in pursuance of such law.

Sec. 2. And be it further enacted, That the term of service of the present delegate for said territory of Iowa shall expire on the twenty-seventh day of October, eighteen hundred and forty; and the qualified electors of said territory may elect a delegate to serve from the said twenty-seventh day of October to the fourth day of March thereafter, at such time and place as shall be prescribed by law by the legislative assembly, and thereafter a delegate shall be elected, at such time and place as the legislative assembly may direct, to serve for a Congress as members of the House of Representatives are now elected.

ADMISSION OF IOWA INTO THE UNION.

AN ACT FOR THE ADMISSION OF THE STATES OF IOWA AND FLORIDA INTO THE UNION.

(Approved March 3, 1845.)

Whereas, The people of the territory of Iowa did, on the seventh day of October, eighteen hundred and forty-four, by a convention of delegates called and assembled for that purpose, form for themselves a constitution and state government; and whereas, the people of the territory of Florida did, in like manner, by their delegates, on the eleventh day of January, eighteen hundred and thirty-nine, form for themselves a constitution and state government, both of which said constitutions are republican; and said conventions having asked the admission of their respective territories into the union as states, on equal footing with the original states:

Section 1. Be it enacted by the Senate and House of Representatives of the United States of America, in Congress assembled. That the states of Iowa and Florida be, and the same are hereby, declared to be states of the United States of America, and are hereby admitted into the union on equal footing with the original states, in all respects whatsoever.

Sec. 2. And be it further enacted, That the following shall be the boundaries of the said state of Iowa, to-wit: beginning at the mouth of the Des Moines river, at the middle of the Mississippi, thence by the middle of the channel of that river to a parallel of latitude passing through the mouth of the Mankato or Blue-earth river, thence west along the said parallel of latitude to a point where it is intersected by a meridian line, seventeen degrees and thirty minutes west of the meridian of Washington city, thence due south to the northern boundary line of the state of Missouri, thence eastwardly following that boundary to the point at which the same intersects the Des Moines river, thence by the middle of the channel of that river to the place of beginning.

Sec. 3. And be it further enacted, That the said state of Iowa shall have concurrent jurisdiction on the river Mississippi, and every other river bordering on the said state of Iowa, so far as the said rivers shall form a common boundary to said state and any other state or states now or hereafter to be formed or bounded by the same; such rivers to be common to both; and that the said river Mississippi, and the navigable waters leading into the same, shall be common highways, and forever free,

as well to the inhabitants of said state as to all other citizens of the United States, without any tax, duty, impost or toll therefor, imposed by said state of Iowa.

Sec. 4. And be it further enacted, That it is made and declared to be a fundamental condition of the admission of said state of Iowa into the union, that so much of this act as relates to the said state of Iowa shall be assented to by a majority of the qualified electors at their township elections, in the manner and at the time prescribed in the sixth section of the thirteenth article of the constitution adopted at Iowa City the first day of November, Anno Domini eighteen hundred and forty-four, or by the legislature of said state. And, so soon as such assent shall be given, the president of the United States shall announce the same by proclamation; and therefrom, without further proceedings on the part of congress, the admission of the said state of Iowa into the union, on an equal footing in all respects whatever with the original states, shall be considered as complete.

Sec. 5. And be it further enacted, That said state of Florida shall embrace the territories of East and West Florida, which by the treaty of amity, settlement and limits between the United States and Spain, on the twenty-second day of February, eighteen hundred and nineteen, were ceded to the United States.

Sec. 6. And be it further enacted, That, until the next census and apportionment shall be made, each of said states of Iowa and Florida shall be entitled to one representative in the House of Representatives of the United States.

Sec. 7. And be it further enacted, That said states of Iowa and Florida are admitted into the union on the express condition that they shall never interfere with the primary disposal of the public lands lying within them, nor levy any tax on the same whilst remaining the property of the United States; provided, that the ordinance of the convention that formed the constitution of Iowa, and which is appended to the said constitution, shall not be deemed or taken to have any effect or validity, or to be recognized as in any manner obligatory upon the government of the United States.

**AN ACT SUPPLEMENTAL TO THE ACT FOR THE ADMISSION OF
THE STATES OF IOWA AND FLORIDA INTO THE UNION.**

(Approved March 3, 1845.)

Section 1. Be it enacted by the Senate and House of Representatives of the United States of America, in Congress assembled. That the laws of the United States, which are not locally inapplicable, shall have the same force and effect within the state of Iowa as elsewhere within the United States.

Sec. 2. And be it further enacted, That the said state shall be one district and be called the district of Iowa, and a district court shall be held therein, to consist of one judge, who shall reside in the said district, and be called a district judge. He shall hold, at the seat of government of the said state, two sessions of the said district court annually,

on the first Monday in January, and he shall, in all things, have and exercise the same jurisdiction and powers which were by law given to the judge of the Kentucky district, under an act entitled, "An act to establish the judicial courts of the United States." He shall appoint a clerk for the said district, who shall reside and keep the records of the said court at the place of holding the same; and shall receive, for the services performed by him, the same fees to which the clerk of the Kentucky district is by law entitled for similar services.

Sec. 3. And be it further enacted, That there shall be allowed to the judge of the said district court the annual compensation of \$1,500, to commence from the date of his appointment, to be paid quarterly at the treasury of the United States.

Sec. 4. And be it further enacted, That there shall be appointed in the said district a person learned in the law to act as attorney for the United States; who shall, in addition to his stated fees, be paid annually by the United States \$200, as a full compensation for all extra services; the said payments to be made quarterly, at the treasury of the United States.

Sec. 5. And be it further enacted, That a marshal shall be appointed for the said district, who shall perform the same duties, be subject to the same regulations and penalties, and be entitled to the same fees, as are prescribed and allowed to marshals in other districts; and shall, moreover, be entitled to the sum of \$200 annually as a compensation for all extra services.

Sec. 6. And be it further enacted, That, in lieu of the propositions submitted to the Congress of the United States by an ordinance passed on the first day of November, eighteen hundred and forty-four, by the convention of delegates at Iowa City, assembled for the purpose of making a constitution for the State of Iowa, which are hereby rejected, the following propositions be, and the same are hereby, offered to the legislature of the State of Iowa, for their acceptance or rejection; which, if accepted, under the authority conferred on the said legislature, by the convention which framed the constitution of the said state, shall be obligatory upon the United States.

1. That section numbered sixteen in every township of the public lands, and where such section has been sold or otherwise disposed of, other lands equivalent thereto, and as contiguous as may be, shall be granted to the state for the use of schools.

2. That the seventy-two sections of land set apart and reserved for the use and support of a university, by an act of congress approved on the twentieth day of July, eighteen hundred and forty, entitled "An act granting two townships of land for the use of a university, in the territory of Iowa," are hereby granted and conveyed to the state, to be appropriated solely to the use and support of such university, in such manner as the legislature may prescribe.

3. That five entire sections of land, to be selected and located under the direction of the legislature, in legal divisions of not less than one quarter section, from any of the unappropriated lands belonging to the United States within the said state, are hereby granted to the state for the purpose of completing the public buildings of the said state, or for the erection of public buildings at the seat of government of the said state, as the legislature may determine and direct.

4. That all salt springs within the state, not exceeding twelve in number, with six sections of land adjoining, or, as contiguous as may be to each, shall be granted to the said state for its use; the same to be selected by the legislature thereof within one year after the admission of said state, and the same, when so selected to be used on such terms, conditions and regulations as the legislature of the state shall direct; provided, that no salt spring, the right whereof is now vested in any individual or individuals, or which may hereafter be confirmed or adjudged to any individual or individuals, shall by this section, be granted to said state, and provided, also that the General Assembly shall never lease or sell the same, at any one time, for a longer period than ten years, without the consent of Congress.

5. That five per cent of the net proceeds of sales of all public lands lying within the said state, which have been or shall be sold by Congress, from and after the admission of said state, after deducting all the expenses incident to the same, shall be appropriated for making public roads and canals within the said state, as the legislature may direct; provided, that the five foregoing propositions herein offered are on the condition that the legislature of the said state, by virtue of the powers conferred upon it by the convention which framed the constitution of the said state, shall provide by an ordinance, irrevocable without the consent of the United States, that the said state shall never interfere with the primary disposal of the soil within the same by the United States, nor with any regulations Congress may find necessary for securing the title in such soil to the bona fide purchasers thereof; and that no tax shall be imposed upon lands the property of the United States; and that in no case shall non-resident proprietors be taxed higher than residents; and that the bounty lands granted, or hereafter to be granted for military services during the late war, shall, while they continue to be held by the patentees or their heirs, remain exempt from any tax laid by order or under the authority of the state, whether for state, county, township, or any other purpose, for the term of three years from and after the date of the patents, respectively.

BOUNDARIES OF IOWA.

AN ACT TO DEFINE THE BOUNDARIES OF THE STATE OF IOWA,
AND TO REPEAL SO MUCH OF THE ACT OF THE THIRD
OF MARCH, ONE THOUSAND EIGHT HUNDRED
AND FORTY-FIVE AS RELATES TO THE
BOUNDARIES OF IOWA.

(Approved August 4, 1846.)

Be it enacted by the Senate and House of Representatives of the United States of America in Congress assembled, That the following shall be, and they are hereby, declared to be the boundaries of the State of Iowa in lieu of those prescribed by the second section of the act of the third of March, eighteen hundred and forty-five, entitled "An act for the

Admission of the States of Iowa and Florida into the Union," viz: Beginning in the middle of the main channel of the Mississippi river, at a point due east of the middle of mouth of the main channel of the Des Moines river, thence up the middle of the main channel of the said Des Moines river, to a point on said river where the northern boundary line of the State of Missouri as established by the constitution of that state adopted June twelfth, eighteen hundred and twenty, crosses the said middle of the main channel of the said Des Moines river; thence, westwardly, along the said northern boundary line of the State of Missouri, as established at the time aforesaid, until an extension of said line intersects the middle of the main channel of the Missouri river; thence, up the middle of the main channel of the said Missouri river, to a point opposite the middle of the main channel of the Big Sioux river, according to Nicollet's map; thence, up the main channel of the said Big Sioux river, according to said map until it is intersected by the parallel of forty-three degrees and thirty minutes north latitude; thence east along said parallel of forty-three degrees and thirty minutes, until said parallel intersects the middle of the main channel of the Mississippi river, thence, down the middle of the main channel of said Mississippi river, to the place of beginning.

Sec. 2. And be it further enacted, That the question which has heretofore been the subject-matter of controversy and dispute between the state of Missouri and the territory of Iowa, respecting the precise location of the northern boundary line of the state of Missouri, shall be, and the same is hereby, referred to the supreme court of the United States for adjudication and settlement, in accordance with the act of the legislature of Missouri, approved March twenty-five, eighteen hundred and forty-five, and the memorial of the council and House of Representatives of the territory of Iowa, approved January seventeenth, eighteen hundred and forty-six, by which both parties have agreed to "the commencement and speedy determination of such suit as may be necessary to procure a final decision by the supreme court of the United States upon the true location of the northern boundary of that state;" and the said supreme court is hereby invested with all the power and authority necessary to the performance of the duty imposed by this section.

Sec. 3. And be it further enacted, That, until the next census and apportionment shall be made, the state of Iowa shall be entitled to two representatives in the House of Representatives of the United States.

Sec. 4. And be it further enacted, That so much of the act of the third of March, eighteen hundred and forty-five, entitled "An act for the admission of the states of Iowa and Florida into the union," relating to the said state of Iowa, as is inconsistent with the provisions of this act, be, and the same is hereby, repealed.

ADMISSION OF IOWA.

AN ACT FOR THE ADMISSION OF THE STATE OF IOWA INTO THE UNION.

(Approved December 28, 1846.)

Whereas, The people of the territory of Iowa did, on the eighteenth day of May, Anno Domini eighteen hundred and forty-six, by a convention of delegates called and assembled for that purpose, form for themselves a constitution and state government—which constitution is republican in its character and features—and said convention has asked admission of the said territory into the Union as a state, on an equal footing with the original states, in obedience to "An act for the admission of the states of Iowa and Florida into the Union," approved March third, eighteen hundred and forty-five, and "An act to define the boundaries of the State of Iowa, and to repeal so much of the act of the third of March, one thousand eight hundred and forty-five as relates to the boundaries of Iowa," which said last act was approved August fourth, Anno Domini eighteen hundred and forty-six: Therefore—

Be it enacted by the Senate and House of Representatives of the United States of America in Congress assembled, That the State of Iowa shall be one, and is hereby declared to be one, of the United States of America, and admitted into the Union on an equal footing with the original states in all respects whatsoever.

Sec. 2 And be it further enacted, That all the provisions of "An act supplemental to the act for the admission of the states of Iowa and Florida into the Union," approved March third, eighteen hundred and forty-five, be, and the same are hereby declared to continue and remain in full force as applicable to the State of Iowa, as hereby admitted and received into the Union.

ACCEPTING PROPOSITIONS OF CONGRESS.

AN ACT AND ORDINANCE ACCEPTING THE PROPOSITION MADE BY CONGRESS ON THE ADMISSION OF IOWA INTO THE UNION AS A STATE.

(Approved January 15, 1849.)

Section 1. Be it enacted and ordained by the General Assembly of the State of Iowa, That the propositions to the state of Iowa on her admission into the union, made by the act of Congress, entitled "An act supplemental to the act for the admission of the states of Iowa and Florida into the Union," approved March third, eighteen hundred and forty-five, and which are contained in the sixth section of that act, are hereby accepted in lieu of the propositions submitted to Congress by an ordinance, passed on the first day of November, eighteen hundred and forty-four, by the convention of delegates which assembled at Iowa City on the first Monday of October, eighteen hundred and forty-four, for the purpose of forming a constitution for said state, and which were rejected by

Congress; provided, the general assembly shall have the right, in accordance with the provisions of the second section of the tenth article of the constitution of Iowa, to appropriate the five per cent of the net proceeds of sales of all public lands lying within the state which have been or shall be sold by Congress from and after the admission of said state, after deducting all expenses, incident to the same, to the support of common schools.

Sec. 2. And be it further enacted and ordained, As conditions of the grants specified in the propositions first mentioned in the foregoing section, irrevocable and unalterable without the consent of the United States, that the state of Iowa will never interfere with the primary disposal of the soil within the same by the United States, nor with any regulations Congress may find necessary for securing the title in such soil to the bona fide purchasers thereof, and that no tax shall be imposed on lands, the property of the United States; and that in no case shall non-resident proprietors be taxed higher than residents; and that the bounty lands granted, or hereafter to be granted, for military services during the late war with Great Britain shall while they continue to be held by the patentees or their heirs, remain exempt from any tax laid by order or under the authority of the state, whether for state, county, township, or other purposes, for the term of three years from and after the dates of the patents respectively.

Sec. 3. It is hereby made the duty of the secretary of state, after the taking effect of this act, to forward one copy of the same to each of our senators and representatives in Congress, who are hereby required to procure the consent of Congress to the diversion of the five per cent fund indicated in the proviso to the first section of this act.

Sec. 4. This act shall take effect from and after its publication in the weekly newspapers printed in Iowa City.

OLD CONSTITUTION OF THE STATE OF IOWA.

PREAMBLE.

We, the people of the territory of Iowa, grateful to the Supreme Being for the blessings hitherto enjoyed, and feeling our dependence on Him for a continuation of those blessings, do ordain and establish a free and independent government, by the name of the State of Iowa, the said boundaries whereof shall be as follows:

Boundaries. Beginning in the middle of the main channel of the Mississippi river, at a point due east of the middle of the mouth of the main channel of the Des Moines river; thence up the middle of the main channel of the said Des Moines river, to a point on said river where the northern boundary line of the state of Missouri—as established by the constitution of that state, adopted June 12th 1820—crosses the said middle of the main channel of the said Des Moines river; thence westwardly along the said northern boundary line of the state of Missouri, as established at the time aforesaid, until an extension of said line intersect the middle of the main channel of the Missouri river; thence up the middle of the main channel of the said Missouri river to a point opposite

the middle of the main channel of the Big Sioux river, according to Nicollet's map; thence up the main channel of the said Big Sioux river, according to said map, until it is intersected by the parallel of forty-three degrees and thirty minutes north latitude; thence east along said parallel of forty-three degrees and thirty minutes until said parallel intersects the middle of the main channel of the Mississippi river; thence down the middle of the main channel of said Mississippi river to the place of beginning.

ARTICLE I.—BILL OF RIGHTS.

Rights of persons. 1. All men are, by nature, free and independent, and have certain unalienable rights—among which are those of enjoying and defending life and liberty, acquiring, possessing and protecting property, and pursuing and obtaining safety and happiness.

Political power. 2 All political power is inherent in the people. Government is instituted for the protection, security, and benefit of the people, and they have the right at all times, to alter or reform the same, whenever the public good may require it.

Religion. 3. The general assembly shall make no law respecting an establishment of religion, or prohibiting the free exercise thereof; nor shall any person be compelled to attend any place of worship, pay tithes, taxes, or other rates for building or repairing places of worship, or the maintenance of any minister or ministry.

Religious test. 4. No religious test shall be required as a qualification for any office or public trust, and no person shall be deprived of any of his rights, privileges or capacities, or disqualified from the performance of any of his public or private duties, or rendered incompetent to give evidence on any court of law or equity, in consequence of his opinions on the subject of religion.

Duelling. 5. Any citizen of this state who may hereafter be engaged, either directly or indirectly, in a duel, either as principal or accessory before the fact, shall forever be disqualified from holding any office under the constitution and laws of this state.

Laws uniform. 6. All laws of a general nature shall have a uniform operation.

Liberty of speech and of the press. 7. Every person may speak, write, and publish his sentiments on all subjects, being responsible for the abuse of that right. No law shall be passed to restrain or abridge the liberty of speech or of the press. In all prosecutions or indictments for libel, the truth may be given in evidence to the jury, and if it appear to the jury that the matter charged as libellous was true, and was published with good motives and for justifiable ends, the party shall be acquitted.

Personal security. 7. The right of the people to be secure in their persons, houses, papers and effects, against unreasonable seizures and searches shall not be violated; and no warrant shall issue but on probable cause, supported by oath or affirmation, particularly describing the place to be searched, and the papers and things to be seized.

Trial by jury. 9. The right of trial by jury shall remain inviolate:

but the general assembly may authorize trial by a jury of a less number than twelve men in inferior courts.

Rights of persons accused. 10. In all criminal prosecutions, the accused shall have a right to a speedy trial by an impartial jury; to be informed of the accusation against him; to be confronted with the witnesses against him; to have compulsory process for his own witnesses, and to have the assistance of counsel.

Indictment. 11. No person shall be held to answer for a criminal offense, unless on presentment or indictment by a grand jury, except in cases cognizable before a justice of the peace, or arising in the army or navy, or in the militia, when actual service in time of war or public danger.

Twice tried. Bail. 12. No person shall, after acquittal, be tried for the same offense. All persons shall, before conviction, be bailable by sufficient sureties, except for capital offenses where the proof is evident or the presumption great.

Habeas corpus. 13. The writ of habeas corpus shall not be suspended, unless in case of rebellion or invasion the public safety may require it.

Military. 14. The military shall be subordinate to the civil power. No standing army shall be kept up by the state in time of peace; and in time of war, no appropriation for a standing army shall be for a longer time than two years.

Quartering soldiers. 15. No soldier shall, in time of peace, be quartered in any house without the consent of the owner, nor in time of war except in the manner prescribed by law.

Treason. 16. Treason against the state shall consist only in levying war against it, adhering to its enemies, or giving them aid and comfort. No person shall be convicted of treason unless on the evidence of two witnesses to the same overt act, or confession in open court.

Bail, Punishments. 17. Excessive bail shall not be required; excessive fines shall not be imposed, and cruel and unusual punishments shall not be inflicted.

Property. 18. Private property shall not be taken for public use without just compensation.

Imprisonment for debt. 19. No person shall be imprisoned for debt in any civil action, on mesne or final process, unless in case of fraud; and no person shall be imprisoned for a militia fine in time of peace.

Petition. 20. The people have the right freely to assemble together to counsel for the common good; to make known their opinions to their representatives and to petition for a redress of grievances.

Attainder. 21. No bill of attainder, ex post facto law, or law impairing the obligation of contracts shall ever be passed.

Aliens hold property. 22. Foreigners who are or who may hereafter become residents of this state, shall enjoy the same rights in respect to the possession, enjoyment and descent of property, as native born citizens.

Slavery. 23. Neither slavery nor involuntary servitude, unless for the punishment of crimes, shall ever be tolerated in this state.

Reservation. 24. This enumeration of rights shall not be construed to impair or deny others, retained by the people.

ARTICLE II.—RIGHT OF SUFFRAGE.

Electors. 1. Every white male citizen of the United States of the age of twenty-one years, who shall have been a resident of the state six months next preceding the election, and the county in which he claims his vote twenty days, shall be entitled to vote at all elections which are now or hereafter may be authorized by law.

Privilege. 2. Electors shall, in all cases except treason, felony or breach of the peace, be privileged from arrest on the days of election, during their attendance at such election, going to and returning therefrom.

Same. 3. No elector shall be obliged to perform militia duty on the day of election, except in time of war or public danger.

"Resident." 4. No person in the military, naval or marine service of the United States, shall be considered a resident of this state by being stationed in any garrison, barrack, or military or naval place or station within this state.

Exception. 5. No idiot or insane person, or person convicted of any infamous crime, shall be entitled to the privilege of an elector.

Ballot. 6. All elections by the people shall be by ballot.

ARTICLE III.—OF THE DISTRIBUTION OF POWERS.

Departments of government. 1. The powers of the government of Iowa shall be divided into three separate departments—the legislative, the executive, and the judicial; and no person charged with the exercise of powers properly belonging to one of these departments, shall exercise any function appertaining to either of the others, except in cases hereinafter expressly directed or permitted.

LEGISLATIVE DEPARTMENT.

Legislative authority. 1. The legislative authority of this state shall be vested in a senate and house of representatives, which shall be designated the general assembly of the state of Iowa; and the style of their laws shall commence in the following manner: "Be it enacted by the General Assembly of the State of Iowa."

Sessions. 2. The sessions of the general assembly shall be biennial, and shall commence on the first Monday of December next ensuing the election of its members; unless the governor of the state shall, in the interim, convene the general assembly by proclamation.

Members of the house of representatives. 3. The members of the house of representatives shall be chosen every second year, by the qualified electors of their respective districts, on the first Monday in August; whose term of office shall continue two years from the day of the general election.

Eligibility. 4. No person shall be a member of the house of representatives who shall not have attained the age of twenty-one years; be a free white male citizen of the United States, and have been an

inhabitant of this state or territory one year next preceding his election; and at the time of his election, have an actual residence of thirty days in the county or district he may be chosen to represent.

Senators. 5. Senators shall be chosen for the term of four years, at the same time and place as representatives; they shall be twenty-five years of age, and possess the qualifications of representatives as to residence and citizenship.

Same, and classed. 6. The number of senators shall not be less than one-third, nor more than one-half the representative body; and at the first session of general assembly, after this constitution takes effect, the senators shall be divided by lot, as equally as may be, into two classes; the seats of the senators of the first class shall be vacated at the expiration of the second year, so that one-half shall be chosen every two years.

Same. 7. When the number of senators is increased, they shall be annexed by lot to one of the two classes, so as to keep them as nearly equal in number as practicable.

Elections determined. 8. Each house shall choose its own officers and judge of the qualification, election, and return of its own members. A contested election shall be determined in such manner as shall be directed by law.

Quorum. 9. A majority of each house shall constitute a quorum to do business; but a smaller number may adjourn from day to day, and may compel the attendance of absent members in such manner and under such penalties as each house may provide.

Authority of the houses. 10. Each house shall sit upon its own adjournments, keep a journal of its proceedings, and publish the same; determine its rules of proceedings, punish members for disorderly behavior, and with the consent of two-thirds, expel a member, but not a second time for the same offense; and shall have all other powers necessary for a branch of the general assembly of a free and independent state.

Protest. 11. Every member of the general assembly shall have the liberty to dissent from, or protest against, any act or resolution which he may think injurious to the public or an individual, and have the reasons for his dissent entered on the journals; and the yeas and nays of the members of either house, on any question, shall, at the desire of any two members present, be entered on the journals.

Privilege. 12. Senators and representatives, in all cases, except treason, felony, or breach of the peace, shall be privileged from arrest during the session of the general assembly, and in going to and returning from the same.

Vacancies. 13. When vacancies occur in either house, the governor, or the person exercising the functions of governor, shall issue writs of election to fill such vacancies.

Doors open. 14. The doors of each house shall be open, except on such occasions as, in the opinion of the house, may require secrecy.

Adjournments. 15. Neither house shall, without the consent of the other, adjourn for more than three days, nor to any other place than in which they may be sitting.

Bills. 16. Bills may originate in either house, except bills for revenue, which shall always originate in the house of representatives, and

may be amended, altered, or rejected by the other; and every bill having passed both houses, shall be signed by the speaker and president of their respective houses.

To be approved, &c. 17. Every bill which shall have passed the general assembly shall, before it becomes a law, be presented to the governor. If he approve, he shall sign it; but if not, he shall return it with his objections, to the house in which it originated, which shall enter the same upon the journal and proceed to reconsider it; if after such reconsideration, it again pass both houses, by yeas and nays, by a majority of two-thirds of the members of each house present, it shall become a law notwithstanding the governor's objections. If any bill shall not be returned within three days after it shall have been presented to him, Sunday excepted, the same shall be a law in like manner as if he had signed it, unless the general assembly, by adjournment, prevent such return.

Receipts, &c. 18. An accurate statement of the receipts and expenditures of the public money shall be attached to and published with the laws, at every regular session of the general assembly.

Impeachment. 19. The house of representatives shall have the sole power of impeachment, and all impeachments shall be tried by the senate. When sitting for that purpose, the senators shall be upon oath or affirmation; and no person shall be convicted without the concurrence of two-thirds of the members present.

Who liable to, and judgment. 20. The governor, secretary of state, auditor, treasurer, and judges of the supreme and district courts, shall be liable to impeachment for any misdemeanor in office; but judgment in such cases shall extend only to removal from office, and disqualification to hold any office of honor, trust, or profit, under this state; but the party convicted or acquitted shall nevertheless be liable to indictment, trial and punishment, according to law. All other civil officers shall be tried for misdemeanors in office in such manner as the general assembly may provide.

Members not appointed to office. 21. No senator or representative shall, during the time for which he shall have been elected, be appointed to any civil office of profit under this state, which shall have been created, or the emoluments of which shall have been increased, during such term, except such offices as may be filled by elections by the people.

Disqualification. 22. No person holding any lucrative office under the United States, or this state, or any other power, shall be eligible to the general assembly: provided, that offices in the militia, to which there is attached no annual salary, or the office of justice of the peace, or postmasters whose compensation does not exceed one hundred dollars per annum, shall not be deemed lucrative.

Same. 23. No person who may hereafter be a collector or holder of public moneys, shall have a seat in either house of the general assembly, or be eligible to any office of trust or profit under this state, until he shall have accounted for and paid into the treasury all sums for which he may be liable.

Money drawn. 24. No money shall be drawn from the treasury but in consequence of appropriations made by law.

Compensation of members. 25. Each member of the general assembly shall receive a compensation to be fixed by law, for his services, to be paid out of the treasury of the state. Such compensation shall not exceed two dollars per day for the period of fifty days from the commencement of the session, and shall not exceed the sum of one dollar per day for the remainder of the session: when convened in extra session by the governor, they shall receive such sums as shall be fixed for the first fifty days of the ordinary session. They shall also receive two dollars for every twenty miles they travel in getting to and returning from their place of meeting, on the most usual route: provided however that the members of the first general assembly under this constitution shall receive two dollars per day for their services during the entire session.

Laws. 26. Every law shall embrace but one object, which shall be expressed in the title.

Published. 27. No law of the general assembly of a public nature, shall take effect until the same shall be published and circulated in the several counties of this state, by authority. If the general assembly shall deem any law of immediate importance, they may provide that the same shall take effect by publication in newspapers in the state.

Divorce. 28. No divorce shall be granted by the general assembly.

Lotteries. 29. No lottery shall be authorized by this state; nor shall the sale of lottery tickets be allowed.

Oath of members. 30. Members of the general assembly shall, before they enter upon the duties of their respective offices, take and subscribe the following oath or affirmation: "I do solemnly swear, or affirm, (as the case may be,) that I will support the constitution of the United States, and the constitution of the state of Iowa, and that I will faithfully discharge the duties of senator, (or representative, as the case may be,) according to the best of my ability." And members of the general assembly are hereby empowered to administer to each other the said oath or affirmation.

Census. Apportionment. 31. Within one year after the ratification of this constitution, and within every subsequent term of two years, for the term of eight years, an enumeration of all the white inhabitants of this state shall be made, in such manner as shall be directed by law. The number of senators and representatives shall, at the first regular session of the general assembly, after such enumeration, be fixed by law, and apportioned among the several counties according to the number of white inhabitants in each; and (the general assembly) shall also, at every subsequent regular session, apportion the house of representatives; and every other regular session the senate, for eight years; and the house of representatives shall never be less than twenty-six, nor greater than thirty-nine, until the number of white inhabitants shall be one hundred and seventy-five thousand; and after that event, at such ratio that the whole number of representatives shall never be less than thirty-nine nor exceeding seventy-two.

Districts. 32. When a congressional, senatorial, or representative district shall be composed of two or more counties, it shall not be entirely separated by any county belonging to another district; and no county

shall be divided in forming a congressional, senatorial or representative district.

Elections by general assembly. 33. In all elections by the general assembly, the members thereof shall vote viva voce, and the votes shall be entered on the journal.

Salaries. 34. For the first ten years after the organization of the government, the annual salary of the governor shall not exceed one thousand dollars; secretary of state, five hundred dollars; treasurer, four hundred dollars; auditor, six hundred dollars; judges of the supreme and district courts, each one thousand dollars.

ARTICLE IV.—EXECUTIVE DEPARTMENT.

Governor. 1. The supreme executive power of this state shall be vested in a chief magistrate, who shall be styled the Governor of the State of Iowa.

Election and term. 2. The governor shall be elected by the qualified electors at the time and place of voting for members of the general assembly, and shall hold his office four years from the time of his installation, and until his successor shall be qualified.

Eligibility. 3. No person shall be eligible to the office of governor, who has not been a citizen of the United States, and a resident of the state two years next preceding the election, and attained the age of thirty years, at the time of said election.

Returns of election. 4. The returns of every election for governor shall be sealed up and transmitted to the seat of government, directed to the speaker of the house of representatives, who shall, during the first week of the session, open and publish them in presence of both houses of the general assembly. The person having the highest number of votes shall be governor; but in case any two or more have an equal and the highest number of votes, the general assembly shall, by joint vote, choose one of said persons so having an equal and the highest number of votes, for governor.

Commander. 5. The governor shall be commander-in-chief of the militia, the army and navy of this state.

Duties. 6. He shall transact all executive business with the officers of government, civil and military, and may require information in writing from the officers of the executive department, upon any subject relating to their duties of their respective offices.

Same. 7. He shall see that the laws are faithfully executed.

Vacancies. 8. When any office shall, from any cause, become vacant, and no mode is provided by the constitution and laws for filling such vacancy, the governor shall have power to fill such vacancy, by granting a commission, which shall expire at the end of the next session of the general assembly, or at the next election by the people.

Convening assembly. 9. He may, on extraordinary occasions, convene the general assembly, by proclamation, and shall state to both houses, when assembled, the purpose for which they shall have been convened.

Message. 10. He shall communicate by message to the general

assembly at every session, the condition of the state, and recommend such matters as he shall deem expedient.

Adjournment. 11. In case of disagreement between the two houses, with respect to the time of adjournment, the governor shall have power to adjourn the general assembly to such time as he may think proper: provided, it be not beyond the time fixed for the meeting of the next general assembly.

Disqualification. 12. No person shall, while holding any other office under the United States, or this state, execute the office of governor, except as hereinafter expressly provided.

Pardons, &c. 13. The governor shall have power to grant reprieves and pardons, and commute punishments after conviction, except in cases of impeachment.

Compensation. 14. The governor shall, at stated times, receive for his services, a compensation which shall neither be increased nor diminished during the time for which he shall have been elected.

Seal of state. 15. There shall be a seal of this state, which shall be kept by the governor and used by him officially, and shall be called the Great Seal of the State of Iowa.

Commissions, &c. 16. All grants and commissions shall be in the name and by the authority of the people of the state of Iowa, sealed with the great seal of this state, signed by the governor and countersigned by the secretary of state.

Secretary, auditor and treasurer. 17. A secretary of state, auditor of public accounts, and treasurer shall be elected by the qualified electors, who shall continue in office two years. The secretary of state shall keep a fair register of all of the official acts of the governor, and shall, when required, lay the same, together with all papers, minutes and vouchers relative thereto, before either branch of the general assembly, and shall perform such other duties as shall be assigned him by law.

Secretary acts as governor. 18. In case of the impeachment of the governor, his removal from office, death, resignation, or absence from the state, the powers and duties of the office shall devolve upon the secretary of state, until such disability shall cease, or the vacancy be filled.

Further vacancies provided for. 19. If, during the vacancy of the office of governor, the secretary of state shall be impeached, displaced, resign, die, or be absent from the state, the powers and duties of the office of governor shall devolve upon the president of the senate; and should a vacancy occur by impeachment, death, resignation, or absence from the state of the president of the senate, the speaker of the house of representatives shall act as governor till the vacancy be filled.

ARTICLE V.—JUDICIAL DEPARTMENT.

Courts. 1. The judicial power shall be vested in a supreme court, district courts, and such inferior courts as the general assembly may from time to time establish.

Supreme court. 2. The supreme court shall consist of a chief justice and two associates, two of whom shall be a quorum to hold court.

Judges elected; Jurisdiction. 3. The judges of the supreme

court shall be elected by joint vote of both branches of the general assembly, and shall hold their courts at such time and place as the general assembly may direct, and hold their offices for six years, and until their successors are elected and qualified, and shall be ineligible to any other office during the term for which they may be elected. The supreme court shall have appellate jurisdiction only in all cases in chancery, and shall constitute a court for the correction of errors at law, under such restrictions as the general assembly may by law prescribe. The supreme court may have power to issue all writs and process necessary to do justice to parties, and exercise a supervisory control over all inferior judicial tribunals, and the judges of the supreme court shall be conservators of the peace throughout the state.

District judge elected. Jurisdiction of district court. 4. The district court shall consist of a judge, who shall be elected by the qualified voters of the district in which he resides, at the township election, and hold his office for the term of five years, and until his successor is elected and qualified, and shall be ineligible to any other office during the term for which he may be elected. The district court shall be a court of law and equity, and have jurisdiction in all civil and criminal matters arising in their respective districts, in such manner as shall be prescribed by law. The judges of the district courts shall be conservators of the peace in their respective districts. The first session of the general assembly shall divide the state into four districts, which may be increased as the exigencies require.

Prosecuting attorney. Clerk of district court. 5. The qualified voters of each county, shall at the general election elect one prosecuting attorney and one clerk of the district court, who shall be residents therein, and who shall hold their several offices for the term of two years and until their successors are elected and qualified.

Style of process. 6. The style of all process shall be, "The State of Iowa," and all prosecutions shall be conducted in the name and by the authority of the same.

ARTICLE VI.—MILITIA.

Who constitute. 1. The militia of the state shall be composed of all able bodied white male citizens between the ages of eighteen and forty-five years, except such as are or may hereafter be exempt by the laws of the United States, or of this state, and shall be armed, equipped, and trained, as the general assembly may provide by law.

Qualification. 2. No person or persons conscientiously scrupulous of bearing arms shall be compelled to do militia duty in time of peace: provided, that such person or persons shall pay an equivalent for such exemption in the same manner as other citizens.

Officers. 3. All commissioned officers of the militia, (staff officers excepted,) shall be elected by the persons liable to perform military duty, and shall be commissioned by the governor.

ARTICLE VII.—STATE DEBTS.

Limitation of state indebtedness. 1. The general assembly shall not in any manner create any debt or debts, liability or liabilities,

which shall singly or in the aggregate, with any previous debts or liabilities, exceed the sum of one hundred thousand dollars, except in case of war, to repel invasions, or suppress insurrection, unless the same shall be authorized by some law for some single object or work to be distinctly specified therein; which law shall provide ways and means, exclusive of loans, for the payment of the interest of such debt or liability as it falls due, and also to pay and discharge the principal of such debt or liability within twenty years of the time of the contracting thereof, and shall be irrevocable until the principal and the interest thereon shall be paid and discharged; but no such law shall take effect, until at a general election it shall have been submitted to the people, and have received a majority of all the votes cast for and against it at such election; and all money raised by authority of such law, shall be applied only to the specific object therein stated, or to the payment of the debt thereby created; and such law shall be published in at least one newspaper in each judicial district if one is published therein, throughout the state, for three months preceding the election at which it is submitted to the people.

ARTICLE VIII.—INCORPORATIONS.

Banking prohibited. 1. No corporate body shall hereafter be created, renewed or extended, with the privilege of making, issuing, or putting in circulation any bill, check, ticket, certificate, promissory note, or other paper, or the paper of any bank, to circulate as money. The general assembly of this state shall prohibit, by law, any person or persons, association, company or corporation, from exercising the privileges of banking, or creating paper to circulate as money.

Corporations. 2. Corporations shall not be created in this state by special laws, except for political or municipal purposes; but the general assembly shall provide by general laws, for the organization of all other corporations, except corporations with banking privileges, the creation of which is prohibited. The stockholders shall be subject to such liabilities and restrictions as shall be provided by law. The state shall not directly or indirectly become a stockholder in any corporation.

ARTICLE IX.—EDUCATION AND SCHOOL LANDS.

Superintendent of public instruction. 1. The general assembly shall provide for the election by the people, of a superintendent of public instruction, who shall hold his office for three years, and whose duties shall be prescribed by law, and who shall receive such compensation as the general assembly may direct.

School fund. 2. The general assembly shall encourage, by all suitable means, the promotion of intellectual, scientific, moral and agricultural improvement. The proceeds of all lands that have been or hereafter may be granted by the United States to this state, for the support of schools, which shall hereafter be sold or disposed of, and the five hundred thousand acres of land granted to the new states, under an act of congress distributing the proceeds of the public lands among the several states of the Union, approved A. D. 1841, and all estates of deceased persons, who may have died without leaving a will or heir; and also such per cent as may be granted by congress on the sale of lands in this

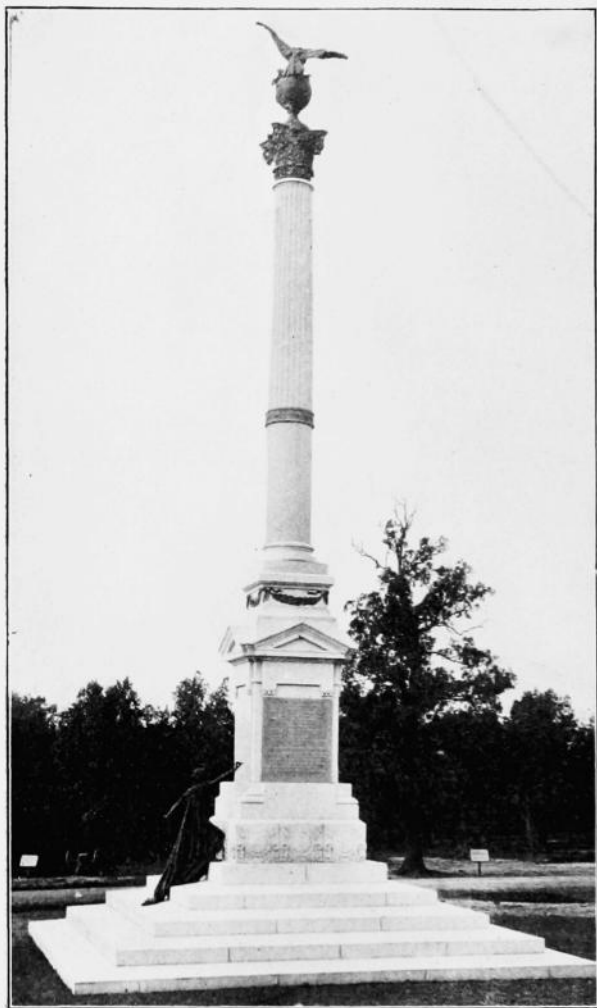

State Monument in Shiloh National Military Park.
(Rear View.)

state, shall be and remain a perpetual fund, the interest of which, together with all the rents of the unsold lands, and such other means as the general assembly may provide, shall be inviolably appropriated to the support of common schools throughout the state.

System of common schools. 3. The general assembly shall provide for a system of common schools, by which a school shall be kept up and supported in each school district, at least three months in every year; and any school district neglecting to keep up and support such a school may be deprived of its proportion of the interest of the public fund during such neglect.

Fines, &c., appropriated. 4. The money which shall be paid by persons as an equivalent for exemption from military duty, and the clear proceeds of all fines collected in the several counties for any breach of the penal laws, shall be exclusively applied, in the several counties in which such money is paid or fine collected, among the several school districts of said counties, in the proportion to the number of inhabitants in such districts, to the support of common schools, or the establishment of libraries, as the general assembly shall, from time to time, provide by law.

University fund. 5. The general assembly shall take measures for the protection, improvement, or other disposition of such lands as have been or may hereafter be reserved or granted by the United States, or any person or persons, to this state, for the use of a university; and the funds accruing from the rents or sale of such lands, or from any other source, for the purpose aforesaid, shall be and remain a permanent fund, the interest of which shall be applied to the support of said university, with such branches as the public convenience may hereafter demand, for the promotion of literature, the arts, and sciences, as may be authorized by the terms of such grant. And it shall be the duty of the general assembly, as soon as may be, to provide effectual means for the improvement and permanent security of the funds of said university.

ARTICLE X.—AMENDMENTS TO THE CONSTITUTION.

Amendments. 1. If at any time the general assembly shall think it necessary to revise or amend this constitution, they shall provide by law for a vote of the people for or against a convention, at the next ensuing election for members of the general assembly. In case a majority of the people vote in favor of a convention, said general assembly shall provide for an election of delegates to a convention, to be held within six months after the vote of the people in favor thereof.

ARTICLE XI.—MISCELLANEOUS.

Jurisdiction of justices of the peace. 1. The jurisdiction of justices of the peace shall extend to all civil cases, (except cases in chancery, and cases where the question of title to any real estate may arise,) where the amount in controversy does not exceed one hundred dollars, and by the consent of parties may be extended to any amount not exceeding five hundred dollars.

Counties. 2. No new county shall be laid off hereafter, nor old

county reduced to less contents than four hundred and thirty-two square miles.

Settlers on the public lands. 3. The general assembly shall not locate any of the public lands which have been or may be granted by congress to this state, and the location of which may be given to the general assembly, upon lands actually settled, without the consent of the occupant. The extent of the claim of such occupant, so exempted, shall not exceed three hundred and twenty acres.

ARTICLE XII.—SCHEDULE.

Legal process not affected. 1. That no inconvenience may arise from the change of a territorial government to a permanent state government, it is declared that all writs, actions, prosecutions, contracts, claims and rights shall continue as if no change had taken place in this government; and all process which may, before the organization of the judicial department under this constitution, be issued under the authority of the territory of Iowa, shall be as valid as if issued in the name of the state.

Laws remain in force. 2. All the laws now in force in this territory, which are not repugnant to this constitution, shall remain in force until they expire by their own limitations, or be altered or repealed by the general assembly of this state.

Fines go to state. 3. All fines, penalties and forfeitures accruing to the territory of Iowa, shall accrue to the use of the state.

Prosecutions, recognizances, bonds, &c., remain. 4. All recognizances heretofore taken, or which may hereafter be taken, before the organization of the judicial department under this constitution, shall remain valid, and shall pass to and may be prosecuted in the name of the state. And all bonds executed to the governor of this territory, or to any other officer in his official capacity, shall pass over to the governor of the state or other proper state authority, and to their successors in office, for the uses therein respectively expressed, and may be sued for and recovered accordingly. All criminal prosecutions and penal actions which may have arisen, or may arise, before the organization of the judicial department under this constitution, and which shall then be pending, may be prosecuted to judgment and execution in the name of the state.

Officers continue. 5. All officers, civil and military, now holding their offices and appointments in this territory, under the authority of the United States, or under the authority of this territory, shall continue to hold and execute their respective offices and appointments until superseded under this constitution.

First general election. 6. The first general election under this constitution shall be held at such time as the governor of the territory, by proclamation, may appoint, within three months after its adoption, for the election of a governor, two representatives in the congress of the United States, (unless congress shall provide for the election of one representative,) members of the general assembly, and one auditor, treasurer, and secretary of state. Said election shall be conducted in accordance with the existing laws of this territory; and said governor, representatives in the

congress of the United States, auditor, treasurer, and secretary of state, duly elected at said election, shall continue to discharge the duties of their respective offices for the time prescribed by this constitution, and until their successors are elected and qualified. The returns of said election shall be made in conformity to the existing laws of this territory.

Apportionment of members of general assembly. 7. Until the first enumeration of the inhabitants of this state, as directed by this constitution, the following shall be the apportionment of the general assembly:

The county of Lee shall be entitled to two senators and five representatives;

The county of Van Buren, two senators and four representatives;

The counties of Davis and Appanoose, one senator and one representative jointly.

The counties of Wapello and Monroe, one senator jointly and one representative each;

The counties of Marlon, Polk, Dallas, and Jasper, one senator and two representatives jointly;

The county of Des Moines, two senators and four representatives;

The county of Henry, one senator and three representatives;

The county of Jefferson, one senator and three representatives;

The counties of Louisa and Washington, one senator jointly, and one representative each;

The counties of Keokuk and Mahaska, one senator jointly, and one representative each;

The counties of Muscatine, Johnson, and Iowa, one senator and one representative jointly and Muscatine one representative, and Johnson and Iowa one representative jointly;

The counties of Scott and Clinton, one senator jointly, and one representative each;

The counties of Cedar, Linn, and Benton, one senator jointly; the county of Cedar one representative, and the counties of Linn and Benton one representative jointly;

The counties of Jackson and Jones, one senator and two representatives:

The counties of Dubuque, Delaware, Clayton, Fayette, Buchanan, and Blackhawk, two senators and two representatives jointly;

And any attached to any county for judicial purposes shall, unless otherwise provided for, be considered as forming part of such county, for election purposes.

First session. 8. The first meeting of the general assembly under this constitution shall be at such time as the governor of the territory may by proclamation appoint, within four months after its ratification by the people, at Iowa city, in Johnson county, which place shall be the seat of government of the state of Iowa, until removed by law.

Done in convention, at Iowa City, this eighteenth day of May, in the year of our Lord one thousand eight hundred and forty-six, and of the Independence of the United States of America the seventieth.

In testimony whereof, we have hereunto subscribed our names:

ENOS LOWE, President.

Thomas Dibble, Erastus Hoskin, David Galland, Sullifand S. Ross, Shepherd Lefler, Curtis Bates, Wm. G. Coon, John Ronalds, Samuel A. Bissell, Socrates H. Tryon, Wareham G. Clark, William Hubbel, John J. Selman, George Berry, John Conrey, Josiah Kent, Joseph H. Hedrick, Sylvester G. Matson, S. B. Shelledy, James Grant, George Hobson, H. P. Haun, Stewart Goodrell, Sanford Harned, David Olmstead, G. W. Bowle, Alvin Saunders, William Steele, T. McCraney, F. K. O'Ferrall, J. Scott Richman.

Attest,

Wm. Thompson, Secretary

CONSTITUTION OF IOWA

PREAMBLE.

We the People of the State of Iowa, grateful to the Supreme Being for the blessings hitherto enjoyed, and feeling our dependence on Him for a continuation of those blessings, do ordain and establish a free and independent government, by the name of the State of Iowa, the boundaries whereof shall be as follows:

Boundaries. Beginning in the middle of the main channel of the Mississippi river, at a point due east of the middle of the mouth of the main channel of the Des Moines river; thence up the middle of the main channel of the said Des Moines river, to a point on said river where the northern boundary line of the state of Missouri—as established by the constitution of that state, adopted June 12th 1820—crosses the said middle of the main channel of the said Des Moines river; thence westwardly along the said northern boundary line of the state of Missouri, as established at the time aforesaid, until an extension of said line intersects the middle of the main channel of the Missouri river, thence up the middle of the main channel of the said Missouri river to a point opposite the middle of the main channel of the Big Sioux river, according to Nicolett's map; thence up the main channel of the said Big Sioux river according to the said map, until it is intersected by the parallel of forty-three degrees and thirty minutes north latitude; thence east along said parallel of forty-three degrees and thirty minutes, until said parallel intersects the middle of the main channel of the Mississippi river, thence down the middle of the main channel of the said Mississippi river to the place of beginning.

ARTICLE I—BILL OF RIGHTS.

Rights of persons. Section 1. All men are, by nature, free and equal, and have certain inalienable rights, among which are those enjoying and defending life and liberty, acquiring, possessing, and protecting property, and pursuing and obtaining safety and happiness.

Political power. Sec. 2. All political power is inherent in the people. Government is instituted for the protection, security, and benefit of the people, and they have the right, at all times, to alter or reform the same, whenever the public good may require it.

Religion. Sec. 3. The general assembly shall make no law respecting an establishment of religion, or prohibiting the free exercise thereof, nor shall any person be compelled to attend any place of worship, pay

tithe, taxes or other rates for building or repairing places of worship or the maintenance of any minister or ministry.

Religious test. Sec. 4. No religious test shall be required as a qualification for any office of public trust, and no person shall be deprived of any of his rights, privileges, or capacities, or disqualified from the performance of any of his public or private duties, or rendered incompetent to give evidence in any court of law or equity, in consequence of his opinions on the subject of religion; and any party to any judicial proceeding shall have the right to use as a witness, or take the testimony of, any other person, not disqualified on account of interest, who may be cognizant of any fact material to the case; and parties to suits may be witnesses, as provided by law.

Duelling. Sec. 5. Any citizen of this state who may hereafter be engaged, either directly or indirectly, in a duel, either as principal or accessory before the fact, shall forever be disqualified from holding any office under the constitution and laws of this state.

Laws uniform. Sec. 6. All laws of a general nature shall have a uniform operation; the general assembly shall not grant to any citizen or class of citizens, privileges or immunities, which upon the same terms shall not equally belong to all citizens.

Liberty of speech and the press. Sec. 7. Every person may speak, write and publish his sentiments on all subjects, being responsible for the abuse of that right. No law shall be passed to restrain or abridge the liberty of speech, or of the press. In all prosecutions or indictments for libel, the truth may be given in evidence to the jury, and if it appear to the jury that the matter charged as libelous was true, and was published with good motives and for justifiable ends, the party shall be acquitted.

Personal security. Sec. 8. The right of the people to be secure in their persons, houses, papers, and effects, against unreasonable seizures and searches, shall not be violated; and no warrant shall issue but on probable cause, supported by oath or affirmation, particularly describing the place to be searched, and the persons and things to be seized.

Trial by jury; due process of law. Sec. 9. The right of trial by jury shall remain inviolate; but the general assembly may authorize trial by a jury of less number than twelve men in inferior courts; but no person shall be deprived of life, liberty, or property, without due process of law.

Rights of persons accused. Sec. 10. In all criminal prosecutions, and in cases involving the life or liberty of an individual, the accused shall have a right to a speedy and public trial by an impartial jury; to be informed of the accusation against him; to have a copy of the same when demanded; to be confronted with the witnesses against him; to have compulsory process for his witnesses; and to have the assistance of counsel.

When indictment necessary. Sec. 11. All offenses less than felony, and in which the punishment does not exceed a fine of one hundred dollars, or imprisonment for thirty days, shall be tried summarily before a justice of the peace, or other officer authorized by law, on information under oath, without indictment, or the intervention of a grand

jury, saving to the defendant the right of appeal; and no person shall be held to answer for any higher criminal offense, unless on presentment or indictment by a grand jury, except in cases arising in the army or navy, or in the militia, when in actual service, in time of war or public danger.

Twice tried; bail. Sec. 12. No person shall, after acquittal, be tried for the same offense. All persons shall, before conviction, be bailable by sufficient sureties, except for capital offenses, where the proof is evident, or the presumption great.

Habeas corpus. Sec. 13. The writ of habeas corpus shall not be suspended or refused when application is made as required by law, unless, in case of rebellion or invasion, the public safety may require it.

Military. Sec. 14. The military shall be subordinate to the civil power. No standing army shall be kept up by the state in time of peace; and in time of war no appropriation for a standing army shall be for a longer time than two years.

Quartering soldiers. Sec. 15. No soldier shall, in time of peace, be quartered in any house without the consent of the owner, nor in time of war except in the manner prescribed by law.

Treason. Sec. 16. Treason against the state shall consist only in levying war against it, adhering to its enemies, or giving them aid and comfort. No person shall be convicted of treason, unless on the evidence of two witnesses to the same overt act, or confession in open court.

Bail; punishment. Sec. 17. Excessive bail shall not be required; excessive fines shall not be imposed, and cruel and unusual punishment shall not be inflicted.

Eminent domain. Sec. 18. Private property shall not be taken for public use without just compensation first being made, or secured to be made, to the owner thereof, as soon as the damages shall be assessed by a jury, who shall not take into consideration any advantages that may result to said owner on account of the improvement for which it is taken.

Imprisonment for debt. Sec. 19. No person shall be imprisoned for debt in any civil action, on mesne or final process, unless in case of fraud; and no person shall be imprisoned for a military fine in time of peace.

Petition. Sec. 20. The people have the right freely to assemble together to counsel for the common good; to make known their opinions to their representatives, and to petition for a redress of grievances.

Attainder; ex post facto law; obligation of contract. Sec. 21. No bill of attainder, ex post facto law or law impairing the obligation of contracts, shall ever be passed.

Resident aliens. Sec. 22. Foreigners who are, or may hereafter become residents of this state, shall enjoy the same rights in respect to the possession, enjoyment, and descent of property, as native born citizens.

Slavery. Sec. 23. There shall be no slavery in this state; nor shall there be involuntary servitude, unless for the punishment of crime.

Reservation of rents. Sec. 24. No lease or grant of agricultural

lands, reserving any rent or service of any kind, shall be valid for a longer period than twenty years.

Rights retained. Sec. 25. This enumeration of rights shall not be construed to impair or deny others, retained by the people.

Intoxicating liquors. (Sec. 26. No person shall manufacture for sale, or sell, or keep for sale, as a beverage any intoxicating liquors whatever, including ale, wine and beer. The General Assembly shall by law prescribe regulations for the enforcement of the prohibition herein contained, and shall thereby provide suitable penalties for the violation of the provisions hereof.)

[The foregoing amendment was adopted at a special election held on June 27, 1882. The supreme court, April 21, 1883, in the case of Koehler and Lang vs. Hill, and reported in 60th Iowa, page 543 held that owing to certain irregularities the same was not legally submitted to the electors, and did not become a part of the constitution.]

ARTICLE II.—RIGHT OF SUFFRAGE.

Electors. Section 1. Every male citizen of the United States, of the age of twenty-one years, who shall have been a resident of this state six months next preceding the election, and of the county in which he claims his vote, sixty days, shall be entitled to vote at all elections which are now or hereafter may be authorized by law.

[By proper legislative action (11 G. A., Chap. 98; and 12 G. A., Joint Res. No. XI) a proposed amendment striking the word "white" from this section, as it originally stood, was submitted to the electors at the general election in 1868 and adopted.]

Privileged from arrest. Sec. 2. Electors shall, in all cases except treason, felony, or breach of the peace, be privileged from arrest on the days of election, during their attendance at such elections, going to and returning therefrom.

From military duty. Sec. 3. No elector shall be obliged to perform military duty on the day of election, except in time of war or public danger.

Persons in military service. Sec. 4. No person in the military, naval, or marine service of the United States shall be considered a resident of this state by being stationed in any garrison, barrack, or military or naval place or station within this state.

Insane. Sec. 5. No idiot or insane person, or person convicted of any infamous crime, shall be entitled to the privilege of an elector.

Ballot. Sec. 6. All elections by the people shall be by ballot.

General election. (Sec. 7.) The general election for state, district, county and township officers shall be held on the Tuesday next after the first Monday in November.

[By proper action of the legislature (19 G. A., Joint Res. No. 12, and 20 G. A., Joint Res. No. 13) the foregoing section was submitted to vote of the electors at the general election in 1884, and by them adopted.]

ARTICLE III.—OF THE DISTRIBUTION OF POWERS.

Departments of government. Section 1. The powers of the government of Iowa shall be divided into three separate departments: the legislative, the executive, and the judicial, and no person charged with the exercise of powers properly belonging to one of these departments shall exercise any function appertaining to either of the others, except in cases hereinafter expressly directed or permitted.

LEGISLATIVE DEPARTMENT.

General assembly. Section 1. The legislative authority of this state shall be vested in a general assembly, which shall consist of a senate and house of representatives; and the style of every law shall be—"Be it enacted by the General Assembly of the State of Iowa."

Sessions. Sec. 2. The sessions of the general assembly shall be biennial and shall commence on the second Monday in January next ensuing the election of its members; unless the governor of the state shall, in the meantime, convene the general assembly by proclamation.

Representatives. Sec. 3. The members of the house of representatives shall be chosen every second year, by the qualified electors of their respective districts, on the second Tuesday in October, except the years of the presidential election, when the election shall be on the Tuesday next after the first Monday in November, and their term of office shall commence on the first day of January next after their election, and continue two years, and until their successors are elected, and qualified.

[By an amendment (Sec. 7) inserted at the end of article 2 the election now occurs uniformly in November.]

Eligibility. Sec. 4. No person shall be a member of the house of representatives who shall not have attained the age of twenty-one years; be a male citizen of the United States, and shall have been an inhabitant of this state one year next preceding his election, and at the time of his election shall have had an actual residence of sixty days in the county or district he may have been chosen to represent.

[By an amendment of the constitution properly proposed (17 G. A., Joint Res. No. 5; 18 G. A., Joint Res. No. 6), and adopted by vote of the electors at the general election in 1880, the words "free white" were stricken from the second line of this section.]

Senators. Sec. 5. Senators shall be chosen for the term of four years at the same time and place as representatives; they shall be twenty-five years of age, and possess the qualifications of representatives as to residence and citizenship.

Number and classification. Sec. 6. The number of senators shall not be less than one-third nor more than one-half the representative body; and shall be so classified by lot that one class, being as nearly one-half as possible, shall be elected every two years. When the number of senators is increased, they shall be annexed by lot to one or the other of the two classes, so as to keep them as nearly equal in numbers as practicable.

Elections determined. Sec. 7. Each house shall choose its own officers, and judge of the qualification, election, and return of its own

members. A contested election shall be determined in such manner as shall be directed by law.

Quorum. Sec. 8. A majority of each house shall constitute a quorum to transact business; but a smaller number may adjourn from day to day, and may compel the attendance of absent members in such manner and under such penalties as each house may provide.

Authority of the houses. Sec. 9. Each house shall sit upon its own adjournments, keep a journal of its proceedings, and publish the same; determine its rules of proceedings, punish members for disorderly behavior, and with the consent of two-thirds, expel a member, but not a second time for the same offense; and shall have all other powers necessary for a branch of the general assembly of a free and independent state.

Protest. Sec. 10. Every member of the general assembly shall have the liberty to dissent from or protest against any act or resolution which he may think injurious to the public or an individual, and have the reasons for his dissent entered on the journals; and the yeas and nays of the members of either house, on any question, shall, at the desire of any two members present, be entered on the journals.

Privilege. Sec. 11. Senators and representatives, in all cases except treason, felony, or breach of the peace shall be privileged from arrest during the session of the general assembly and in going to or returning from the same.

Vacancies. Sec. 12. When vacancies occur in either house, the governor, or the person exercising the functions of governor, shall issue writs of election to fill such vacancies.

Doors open. Sec. 13. The doors of each house shall be open, except on such occasions as, in the opinion of the house, may require secrecy.

Adjournments. Sec. 14. Neither house shall, without the consent of the other, adjourn for more than three days, nor to any other place than that in which they may be sitting.

Bills. Sec. 15. Bills may originate in either house, and may be amended, altered, or rejected by the other; and every bill having passed both houses, shall be signed by the speaker and president of their respective houses.

Approval. Sec. 16. Every bill which shall have passed the general assembly shall, before it becomes a law, be presented to the governor. If he approve, he shall sign it; but if not, he shall return it, with his objections, to the house in which it originated, which shall enter the same upon their journal, and proceed to reconsider it; if, after such reconsideration, it again pass both houses, by yeas and nays, by a majority of two-thirds of the members of each house, it shall become a law, notwithstanding the governor's objections. If any bill shall not be returned within three days after it shall have been presented to him (Sunday excepted), the same shall be a law in like manner as if he had signed it, unless the general assembly, by adjournment, prevent such return. Any bill submitted to the governor for his approval during the last three days of a session of the general assembly, shall be deposited by him in the office of the secretary of state within thirty days after the

adjournment, with his approval, if approved by him, and with his objections, if he disapproves thereof.

Majority vote. Sec. 17. No bill shall be passed unless by the assent of a majority of all the members elected to each branch of the general assembly, and the question upon the final passage shall be taken immediately upon its last reading, and the yeas and nays entered on the journal.

Receipts and expenditures. Sec. 18. An accurate statement of the receipts and expenditures of the public money shall be attached to and published with the laws at every regular session of the general assembly.

Impeachment. Sec. 19. The House of Representatives shall have the sole power of impeachment, and all impeachments shall be tried by the Senate. When sitting for that purpose, the senators shall be upon oath or affirmation; and no person shall be convicted without the concurrence of two-thirds of the members present.

Who liable to judgment. Sec. 20. The governor, judges of the supreme and district courts, and other state officers, shall be liable to impeachment for any misdemeanor or malfeasance in office; but judgment in such cases shall extend only to removal from office, and disqualification to hold any office of honor, trust, or profit under this state; but the party convicted or acquitted shall nevertheless be liable to indictment, trial, and punishment according to law. All other civil officers shall be tried for misdemeanors and malfeasance in office, in such manner as the general assembly may provide.

Members not appointed to office. Sec. 21. No senator or representative shall, during the time for which he shall have been elected, be appointed to any civil office of profit under this state, which shall have been created, or the emoluments of which shall have been increased during such term, except such offices as may be filled by elections by the people.

Disqualification. Sec. 22. No person holding any lucrative office under the United States, or this state, or any other power, shall be eligible to hold a seat in the general assembly. But offices in the militia, to which there is attached no annual salary, or the office of justice of the peace, or postmaster, whose compensation does not exceed \$100 per annum, or notary public, shall not be deemed lucrative.

Failure to account. Sec. 23. No person who may hereafter be a collector or holder of public moneys, shall have a seat in either house of the general assembly, or be eligible to hold any office of trust or profit in this state, until he shall have accounted for and paid into the treasury all sums for which he may be liable.

Money drawn. Sec. 24. No money shall be drawn from the treasury but in consequence of appropriations made by law.

Compensation of members. Sec. 25. Each member of the first general assembly under this constitution shall receive three dollars per diem while in session; and the further sum of three dollars for every twenty miles traveled in going to and returning from the place where such session is held, by the nearest traveled route; after which they shall

receive such compensation as shall be fixed by law; but no general assembly shall have the power to increase the compensation of its members. And when convened in extra session they shall receive the same mileage and per diem compensation as fixed by law for the regular session, and none other.

Laws, when to take effect; publication. Sec. 26. No law of the general assembly, passed at a regular session, of a public nature, shall take effect until the fourth day of July next, after the passage thereof. Laws passed at a special session shall take effect ninety days after the adjournment of the general assembly by which they were passed. If the general assembly shall deem any law of immediate importance, they may provide that the same shall take effect by publication in newspapers in the state.

Divorce. Sec. 27. No divorce shall be granted by the general assembly.

Lotteries. Sec. 28. No lottery shall be authorized by this state; nor shall the sale of lottery tickets be allowed.

Acts; one subject; expressed in title. Sec. 29. Every act shall embrace but one subject, and matters properly connected therewith; which subject shall be expressed in the title. But if any subject shall be embraced in an act which shall not be expressed in the title, such act shall be void only as to so much thereof as shall not be expressed in the title.

Local or special laws. Sec. 30. The general assembly shall not pass local or special laws in the following cases:

For the assessment and collection of taxes for state, county, or road purposes.

For laying out, opening, and working roads or highways;

For changing the names of persons;

For the incorporation of cities and towns;

For vacating roads, town plats, streets, alleys, or public squares;

For locating or changing county seats.

Laws general and uniform; boundaries of counties. In all the cases above enumerated, and in all other cases where a general law can be made applicable, all laws shall be general, and of uniform operation throughout the state; and no law changing the boundary lines of any county shall have effect until upon being submitted to the people of the counties affected by the change, at a general election, it shall be approved by a majority of the votes in each county, cast for and against it.

Extra compensation. Sec. 31. No extra compensation shall be made to any officer, public agent, or contractor, after the service shall have been rendered, or the contract entered into; nor shall any money be paid on any claim, the subject-matter of which shall not have been provided for by pre-existing laws, and no public money or property shall be appropriated for local or private purposes, unless such appropriation, compensation, or claim be allowed by two-thirds of the members elected to each branch of the general assembly.

Oath of members. Sec. 32. Members of the general assembly shall, before they enter upon the duties of their respective offices, take

and subscribe the following oath or affirmation: "I do solemnly swear (or affirm, as the case may be), that I will support the constitution of the United States, and the constitution of the state of Iowa, and that I will faithfully discharge the duties of senator (or representative, as the case may be), according to the best of my ability." And members of the general assembly are hereby empowered to administer to each other the said oath or affirmation.

Census. Sec. 33. The general assembly shall, in the years one thousand eight hundred and fifty-nine, one thousand eight hundred and sixty-three, one thousand eight hundred and sixty-five, one thousand eight hundred and sixty-seven, one thousand eight hundred and sixty-nine, and one thousand eight hundred and seventy-five and every ten years thereafter, cause an enumeration to be made of all the inhabitants of the state.

[By proper legislative action (11 G. A., Chap. 98 and 12 G. A., Joint Res. No. XI,) a proposed amendment striking the word "white" from this section, as it originally stood, was submitted to the electors at the general election in 1868 and adopted.]

Apportionment. Sec. 34. The senate shall be composed of fifty members to be elected from the several senatorial districts, established by law and at the next session of the general assembly held following the taking of the state and national census, they shall be apportioned among the several counties or districts of the state, according to population as shown by the last preceding census.

Districts. Sec. 35. The house of representatives shall consist of not more than one hundred and eight members. The ratio of representation shall be determined by dividing the whole number of the population of the state as shown by the last preceding state or national census by the whole number of counties then existing or organized, but each county shall constitute one representative district and be entitled to one representative, but each county having a population in excess of the ratio number, as herein provided of three-fifths or more of such ratio number shall be entitled to one additional representative, but said addition shall extend only to the nine counties having the greatest population.

Ratio of representation. Sec. 36. The general assembly shall, at the first regular session held following the adoption of this amendment, and at each succeeding regular session held next after the taking of such census, fix the ratio of representation, and apportion the additional representatives as herein before required.

** (By proper legislative action (29 G. A., Joint Res. No. 2 and 30 G. A., Joint Res. No. 2) a proposed amendment repealing Sections 34, 35 and 36 of Article III and adopting the three preceding sections in lieu thereof, was submitted to the electors at the general election in 1904 and adopted. The three sections repealed were as follows:

****Apportionment.** Sec. 34. The number of senators shall, at the next session following each period of making such enumeration, and the next session following each United States census, be fixed by law and apportioned among the several counties according to the number of inhabitants in each.

***Districts.** Sec. 25. The Senate shall not consist of more than fifty members, nor the House of Representatives of more than one hundred; and they shall be apportioned among the several counties and representative districts of the state according to the number of inhabitants in each, upon ratios to be fixed by law; but no representative district shall contain more than four organized counties, and each district shall be entitled to at least one representative. Every county and district which shall have a number of inhabitants equal to one-half of the ratio fixed by law, shall be entitled to one representative; and any one county containing in addition to the ratio fixed by law one-half of that number, or more, shall be entitled to one additional representative. No floating district shall hereafter be formed.

"Ratio of representation. Sec. 26. At its first session under this constitution, and at every subsequent regular session, the general assembly shall fix the ratio of representation, and also form into representative districts those counties which will not be entitled singly to a representative."

Districts. Sec. 27. When a congressional, senatorial, or representative district shall be composed of two or more counties, it shall not be entirely separated by any county belonging to another district; and no county shall be divided in forming a congressional, senatorial, or representative district.

Elections by general assembly. Sec. 28. In all elections by the general assembly, the members thereof shall vote viva voce; and the vote shall be entered on the journal.

ARTICLE IV.—EXECUTIVE DEPARTMENT.

Governor. Section 1. The supreme executive power of this state shall be vested in a chief magistrate, who shall be styled the governor of the state of Iowa.

Election and term. Sec. 2. The governor shall be elected by the qualified electors at the time and place of voting for members of the general assembly, and shall hold his office two years from the time of his installation, and until his successor is elected and qualified

Lieutenant-governor; returns of elections. Sec. 3. There shall be a lieutenant-governor, who shall hold his office two years, and be elected at the same time as the governor. In voting for governor and lieutenant-governor, the electors shall designate for whom they vote as governor, and for whom as lieutenant-governor. The returns of every election for governor and lieutenant-governor shall be sealed up and

*The vote on the amendment was 171,352 for and 165,076 against its adoption. Practically the same amendment was, by proper legislative action (20 G. A. Joint Res. No. 9 and 27 G. A. Joint Res. No. 1.), submitted to the electors at the general election in 1898 and was rejected, the vote being 33,872 for and 76,931 against its adoption.

*By proper legislative action (11 G. A. Ch. 98 and 12 G. A., Joint Res. No. XI.), a proposed amendment striking the word 'white' from this section, as it originally stood, was submitted to the electors at the general election in 1868 and adopted."

transmitted to the seat of government of the state directed to the speaker of the House of Representatives, who shall open and publish them in the presence of both houses of the general assembly.

Election by general assembly. Sec. 4. The persons respectively having the highest number of votes, for governor and lieutenant-governor, shall be declared duly elected but in case two or more persons shall have an equal, and the highest number of votes for either office, the general assembly shall, by joint vote, forthwith proceed to elect one of said persons governor, or lieutenant-governor, as the case may be.

Contested elections. Sec. 5. Contested elections for governor, or lieutenant-governor, shall be determined by the general assembly in such manner as may be prescribed by law.

Eligibility. Sec. 6. No person shall be eligible to the office of governor, or lieutenant-governor, who shall not have been a citizen of the United States and resident of the state two years next preceding the election, and attained the age of thirty years at the time of said election.

Commander-in-chief. Sec. 7. The governor shall be commander-in-chief of the militia, the army, and navy of this state.

Duties. Sec. 8. He shall transact all executive business with the officers of government, civil and military, and may require information in writing from the officers of the executive department upon any subject relating to the duties of their respective offices.

Execution of laws. Sec. 9. He shall take care that the laws are faithfully executed.

Vacancies. Sec. 10. When any office shall, from any cause, become vacant, and no mode is provided by the constitution and laws for filling such vacancy, the governor shall have power to fill such vacancy, by granting a commission, which shall expire at the end of the next session of the general assembly, or at the next election by the people.

Convening assembly. Sec. 11. He may, on extraordinary occasions, convene the general assembly by proclamation, and shall state to both houses, when assembled, the purpose for which they shall have been convened.

Message. Sec. 12. He shall communicate, by message, to the general assembly, at every regular session, the condition of the state.

Adjournment. Sec. 13. In case of disagreement between the two houses with respect to the time of adjournment, the governor shall have power to adjourn the general assembly to such time as he may think proper; but no such adjournment shall be beyond the time fixed for the regular meeting of the next general assembly.

Disqualification. Sec. 14. No person shall, while holding any office under the authority of the United States, or this state, execute the office of governor, or lieutenant-governor, except as hereinafter expressly provided.

Term; compensation of Lieutenant-governor. Sec. 15. The official term of governor and lieutenant-governor, shall commence on the second Monday of January next after their election, and continue for two years, and until their successors are elected and qualified. The lieutenant-

governor, while acting as governor, shall receive the same pay as provided for governor; and while presiding in the senate, shall receive as compensation therefor, the same mileage and double the per diem pay provided for a senator, and none other.

Pardons. Sec. 16. The governor shall have power to grant reprieves, commutations and pardons, after conviction, for all offenses except treason and cases of impeachment, subject to such regulations as may be provided by law. Upon conviction for treason, he shall have power to suspend the execution of the sentence until the case shall be reported to the general assembly at its next meeting, when the general assembly shall either grant a pardon, commute the sentence, direct the execution of the sentence, or grant a further reprieve. He shall have power to remit fines and forfeitures, under such regulations as may be prescribed by law; and shall report to the general assembly, at its next meeting, each case of reprieve, commutation, or pardon granted, and the reasons therefor; and also all persons in whose favor remission of fines and forfeitures shall have been made, and the several amounts remitted.

Lieutenant-governor to act as governor. Sec. 17. In case of the death, impeachment, resignation, removal from office, or other disability of the governor, the powers and duties of the office for the residue of the term, or until he shall be acquitted, or the disability removed, shall devolve upon the lieutenant-governor.

President of senate. Sec. 18. The lieutenant-governor shall be president of the senate, but shall only vote when the senate is equally divided; and in case of his absence, or impeachment, or when he shall exercise the office of governor, the senate shall choose a president pro tempore.

Vacancies. Sec. 19. If the lieutenant-governor, while acting as governor, shall be impeached, displaced, resign, or die, or otherwise become incapable of performing the duties of the office, the president pro tempore of the senate shall act as governor until the vacancy is filled, or the disability removed; and if the president of the senate, for any of the above causes, shall be rendered incapable of performing the duties pertaining to the office of governor, the same shall devolve upon the speaker of the house of representatives.

Seal of state. Sec. 20. There shall be a seal of this state, which shall be kept by the governor, and used by him officially, and shall be called the great seal of the State of Iowa.

Grants and commissions. Sec. 21. All grants and commissions shall be in the name and by the authority of the people of the state of Iowa, sealed with the great seal of the state, signed by the governor, and countersigned by the secretary of state.

Secretary, auditor and treasurer. Sec. 22. A secretary of state, auditor of state, and treasurer of state, shall be elected by the qualified electors, who shall continue in office two years, and until their successors are elected and qualified; and perform such duties as may be required by law.

ARTICLE V.—JUDICIAL DEPARTMENT.

Courts. Section 1. The judicial power shall be vested in a supreme court, district court, and such other courts, inferior to the supreme court, as the general assembly may, from time to time, establish.

Supreme court. Sec. 2. The supreme court shall consist of three judges, two of whom shall constitute a quorum to hold court.

[As to the number of judges, see statutory provision.]

Judges elected. Sec. 3. The judges of the supreme court shall be elected by the qualified electors of the state, and shall hold their court at such time and place as the general assembly may prescribe. The judges of the supreme court so elected, shall be classified so that one judge shall go out of office every two years; and the judge holding the shortest term of office under such classification, shall be chief justice of the court during his term, and so on in rotation. After the expiration of their terms of office, under such classification, the term of each judge of the supreme court shall be six years, and until his successor shall have been elected and qualified. The judges of the supreme court shall be ineligible to any other office in the state, during the term for which they shall have been elected.

Jurisdiction. Sec. 4. The supreme courts shall have appellate jurisdiction only in cases in chancery, and shall constitute a court for the correction of errors at law, under such restrictions as the general assembly may by law prescribe; and shall have power to issue all writs and process necessary to secure justice to parties, and exercise a supervisory control over all inferior judicial tribunals throughout the state.

District court and judge. Sec. 5. The district court shall consist of a single judge, who shall be elected by the qualified electors of the district in which he resides. The judge of the district court shall hold his office for the term of four years, and until his successor shall have been elected and qualified; and shall be ineligible to any other office, except that of judge of the supreme court, during the term for which he was elected.

Jurisdiction. Sec. 6. The district court shall be a court of law and equity which shall be distinct and separate jurisdictions, and have jurisdiction in civil and criminal matters arising in their respective districts, in such manner as shall be prescribed by law.

Conservators of the peace. Sec. 7. The judges of the supreme and districts courts shall be conservators of the peace throughout the state.

Style of process. Sec. 8. The style of all process shall be "The State of Iowa," and all prosecutions shall be conducted in the name and by the authority of the same.

Salaries. Sec. 9. The salary of each judge of the supreme court shall be \$2,000 per annum; and that of each district judge \$1,600 per annum, until the year eighteen hundred and sixty; after which time they shall severally receive such compensation as the general assembly may, by law, prescribe; which compensation shall not be increased or diminished during the term for which they shall have been elected.

Judicial Districts. Sec. 10. The state shall be divided into eleven
§ IOR

Judicial districts; and after the year eighteen hundred and sixty, the general assembly may reorganize the judicial districts, and increase or diminish the number of districts, or the number of judges of the said court, and may increase the number of judges of the supreme court, but such increase or diminution shall not be more than one district, or one judge of either court, at any one session; and no reorganization of the districts, or diminution of the judges, shall have the effect of removing a judge from office. Such reorganization of the districts, or any change in the boundaries thereof, or any increase or diminution of the number of judges, shall take place every four years thereafter, if necessary, and at no other time.

[Amendment.] At any regular session of the general assembly, the state may be divided into the necessary judicial districts for district court purposes, or the said districts may be reorganized and the number of the districts and the judges of said courts increased or diminished; but no reorganization of the districts or diminution of the judges shall have the effect of removing a judge from office.

[By proper legislative action (19 G. A., Joint Res. No. 12, and 20 G. A., Joint Res. No. 13) the foregoing was submitted to the electors at the general election in 1884 as a proposed amendment to the constitution, and was by them adopted.]

When chosen. Sec. 11. The judges of the supreme and districts courts shall be chosen at the general election; and the term of office of each judge shall commence on the first day of January next after his election.

Attorney-General. Sec. 12. The general assembly shall provide, by law, for the election of an attorney-general by the people, whose term of office shall be two years, and until his successor shall have been elected and qualified.

County attorney. Sec. 13. The qualified electors of each county shall, at the general election in the year eighteen hundred and eighty-six, and every two years thereafter elect a county attorney, who shall be a resident of the county for which he is elected, and shall hold his office for two years, and until his successor shall have been elected and qualified.

[By proper legislative action (19 G. A., Joint Res. No. 12, and 20 G. A., Joint Res. No. 13) a proposition to substitute the foregoing for the original section was submitted to the electors at the general election in 1884, and by them adopted. The original section was as follows:

Sec. 13. The qualified electors of each judicial district shall, at the time of the election of the district judge, elect a district attorney, who shall be a resident of the district for which he is elected, and who shall hold his office for the term of four years, and until his successor shall have been elected and qualified.]

Carrying into effect. Sec. 14. It shall be the duty of the general assembly to provide for the carrying into effect of this article and to provide for a general system of practice in all the courts of this state.

The grand jury. (Sec. 15.) The grand jury may consist of any number of members not less than five, nor more than fifteen, as the gen-

eral assembly may by law provide, or the general assembly may provide for holding persons to answer any criminal offense without the intervention of the grand jury.

[By proper legislative action (19 G. A., Joint Res. No. 12 and 20 G. A., Joint Res. No. 13) the foregoing was submitted to the electors at the general election in 1884 as a proposed amendment to the constitution, and was by them adopted.]

ARTICLE VI.—MILITIA.

Who constitute. Section 1. The militia of this state shall be composed of all able-bodied male citizens, between the ages of eighteen and forty-five years, except such as are or may hereafter be exempt by the laws of the United States, or of this state; and shall be armed, equipped, and trained, as the general assembly may provide by law.

[By proper legislative action (11 G. A., chapter 98 and 12 G. A., Joint Res. No. XI), a proposed amendment striking the word "white" from this section, as it originally stood, was submitted to the electors at the general election in 1868 and adopted.]

Exemption. Sec. 2. No person or persons conscientiously scrupulous of bearing arms shall be compelled to do military duty in time of peace, provided, that such person or persons shall pay an equivalent for such exemption in the same manner as other citizens.

Officers. Sec. 3. All commissioned officers of the militia (staff officers excepted) shall be elected by the persons liable to perform military duty, and shall be commissioned by the governor.

ARTICLE VII.—STATE DEBTS.

Credit not to be loaned. Section 1. The credit of the state shall not, in any manner, be given or loaned to, or in aid of, any individual, association, or corporation; and the state shall never assume, or become responsible for the debts or liabilities of any individual, association, or corporation, unless incurred in time of war for the benefit of the state.

Limitation. Sec. 2. The state may contract debts to supply casual deficits or failures in revenues; or to meet expenses not otherwise provided for; but the aggregate amount of such debts, direct and contingent, whether contracted by virtue of one or more acts of the general assembly, or at different periods of time, shall never exceed the sum of \$250,000; and the money arising from the creation of such debts shall be applied to the purpose for which it was obtained, or to repay the debts so contracted, and to no other purpose whatever.

Losses to school funds. Sec. 3. All losses to the permanent school, or university fund of this state, which shall have been occasioned by the defalcation, mismanagement, or fraud of the agents or officers controlling and managing the same, shall be audited by the proper authorities of the state. The amount so audited shall be a permanent funded debt against the state, in favor of the respective fund sustaining the loss, upon which not less than 6 per cent annual interest shall be paid. The amount of liability so created shall not be counted as a part of the indebtedness authorized by the second section of this article.

War debt. Sec. 4. In addition to the above limited power to contract debts, the state may contract debts to repel invasion, suppress insurrection, or defend the state in war; but the money arising from the debts so contracted shall be applied to the purpose for which it was raised, or to repay such debts, and to no other purpose whatever.

Question of incurring debt submitted. Sec. 5. Except the debts hereinbefore specified in this article, no debt shall be hereafter contracted by, or on behalf of this state, unless such debt shall be authorized by some law for some single work or object, to be distinctly specified therein, and such law shall impose and provide for the collection of a direct annual tax, sufficient to pay the interest on such debt, as it falls due, and also to pay and discharge the principal of such debt, within twenty years from the time of the contracting thereof; but no such law shall take effect until at a general election it shall have been submitted to the people, and have received a majority of all the votes cast for and against it at such election; and all money raised by authority of such law, shall be applied only to the specific object therein stated, or to the payment of the debt created thereby; and such law shall be published in at least one newspaper in each county, if one is published therein, throughout the state, for three months preceding the election at which it is submitted to the people.

Legislature may repeal. Sec. 6. The legislature may, at any time, after the approval of such law by the people, if no debt shall have been contracted in pursuance thereof, repeal the same; and may at any time forbid the contracting of any further debt, or liability, under such law; but the tax imposed by such law, in proportion to the debt or liability which may have been contracted in pursuance thereof, shall remain in force and be irrevocable, and be annually collected, until the principal and interest are fully paid.

Tax imposed distinctly stated. Sec. 7. Every law which imposes, continues, or revives a tax, shall distinctly state the tax, and the object to which it is to be applied; and it shall not be sufficient to refer to any other law to fix such tax or object.

ARTICLE VIII.—CORPORATIONS.

How created. Section 1. No corporation shall be created by special laws; but the general assembly shall provide by general laws, for the organization of all corporations hereafter to be created, except as hereinafter provided.

Property taxable. Sec. 2. The property of all corporations for pecuniary profit shall be subject to taxation the same as that of individuals.

State not to be a stockholder. Sec. 3. The state shall not become a stockholder in any corporation, nor shall it assume or pay the debt or liability of any corporation, unless incurred in time of war for the benefit of the state.

Municipal corporation. Sec. 4. No political or municipal corporation shall become a stockholder in any banking corporation, directly or indirectly.

Act creating banking associations. Sec. 5. No act of the general assembly, authorizing or creating corporations or associations with banking powers, nor amendments thereto, shall take effect, or in any manner be in force, until the same shall have been submitted, separately, to the people, at a general or special election, as provided by law, to be held not less than three months after the passage of the act, and shall have been approved by a majority of all the electors voting for and against it at such election.

State bank. Sec. 6. Subject to the provisions of the foregoing section, the general assembly may also provide for the establishment of a state bank with branches.

Specie basis. Sec. 7. If a state bank be established, it shall be founded on an actual specie basis, and the branches shall be mutually responsible for each other's liabilities upon all notes, bills and other issues intended for circulation as money.

General banking law. Sec. 8. If a general banking law shall be enacted it shall provide for the registry and countersigning, by an officer of state, of all bills, or paper credit designed to circulate as money, and require security to the full amount thereof, to be deposited with the state treasurer in United States stocks, or in interest-paying stocks of states in good credit and standing, to be rated at ten per cent below their average value in the city of New York, for thirty days next preceding their deposit; and in case of a depreciation of any portion of such stocks, to the amount of ten per cent on the dollar, the bank or banks owning said stock shall be required to make up said deficiency by depositing additional stocks; and said law shall also provide for the recording of the names of all stockholders in such corporations, the amount of stock held by each, the time of any transfer, and to whom.

Stockholders responsible. Sec. 9. Every stockholder in a banking corporation or institution shall be individually responsible and liable to its creditors, over and above the amount of stock by him or her held, to an amount equal to his or her respective shares so held, for all its liabilities accruing while he or she remains such stockholder.

Bill-holders preferred. Sec. 10. In case of the insolvency of any banking institution, the bill-holders shall have a preference over its other creditors.

Suspension of specie payment. Sec. 11. The suspension of specie payments by banking institutions shall never be permitted or sanctioned.

Amendment or repeal of charters; exclusive privileges. Sec. 12. Subject to the provisions of this article, the general assembly shall have power to amend or repeal all laws for the organization or creation of corporations, or granting of special or exclusive privileges or immunities, by a vote of two-thirds of each branch of the general assembly; and no exclusive privileges, except as in this article provided, shall ever be granted.

ARTICLE IX.—EDUCATION AND SCHOOL LANDS.

1.—Education.

Board of education. Section 1. The educational interest of the state, including common schools and other educational institutions, shall

be under the management of a board of education, which shall consist of the lieutenant-governor, who shall be the presiding officer of the board, and have the casting vote in case of a tie, and one member to be elected from each judicial district in the state.

Who eligible. Sec. 2. No person shall be eligible as a member of said board, who shall not have attained the age of twenty-five years, and shall have been one year a citizen of the state.

How elected. Sec. 3. One member of said board shall be chosen by the qualified electors of each district, and shall hold the office for the term of four years, and until his successor is elected and qualified. After the first election under this constitution, the board shall be divided, as nearly as practicable, into two equal classes, and the seats of the first class shall be vacated after the expiration of two years; and one-half of the board shall be chosen every two years thereafter.

First session. Sec. 4. The first session of the board of education shall be held at the seat of government, on the first Monday of December, after their election; after which the general assembly may fix the time and place of meeting

Limited. Sec. 5. The session of the board shall be limited to twenty days, and but one session shall be held in any one year, except upon extraordinary occasions, when upon the recommendation of two-thirds of the board, the governor may order a special session.

Secretary. Sec. 6. The board of education shall appoint a secretary, who shall be the executive officer of the board, and perform such duties as may be imposed upon him by the board, and the laws of the state. They shall keep a journal of their proceedings, which shall be published and distributed in the same manner as the journals of the general assembly.

Rules and regulations. Sec. 7. All rules and regulations made by the board shall be published and distributed to the several counties, townships, and school districts, as may be provided for by the board, and when so made, published, and distributed, they shall have the force and effect of law.

Power to make. Sec. 8. The board of education shall have full power and authority to legislate and make all needful rules and regulations in relation to common schools, and other educational institutions, that are instituted, to receive aid from the school or university fund of this state; but all acts, rules, and regulations of said board may be altered, amended, or repealed by the general assembly; and when so altered, amended, or repealed, they shall not be re-enacted by the board of education.

Governor ex-officio a member. Sec. 9. The governor of the state shall be, ex-officio, a member of said board.

Expenses. Sec. 10. The board shall have no power to levy taxes, or make appropriations of money. Their contingent expenses shall be provided for by the general assembly.

State university. Sec. 11. The state university shall be established at one place without branches at any other place, and the university fund shall be applied to that institution, and no other.

Common schools. Sec. 12. The board of education shall provide for the education of all the youths of the state, through a system of common schools, and such schools shall be organized and kept in each school district at least three months in each year. Any district failing for two consecutive years, to organize and keep up a school, as aforesaid, may be deprived of their portion of the school fund.

Compensation. Sec. 13. The members of the board of education shall each receive the same per diem during the term of their session, and mileage going to and returning therefrom, as members of the general assembly.

Quorum; style of acts. Sec. 14. A majority of the board shall constitute a quorum for the transaction of business; but no rule, regulation, or law, for the government of common schools or other educational institutions shall pass without the concurrence of a majority of all the members of the board, which shall be expressed by the yeas and nays on the final passage. The style of all acts of the board shall be, "Be it enacted by the board of education of the state of Iowa."

Board may be abolished. Sec. 15. At any time after the year one thousand eight hundred and sixty-three, the general assembly shall have power to abolish or reorganize said board of education, and provide for the educational interest of the state in any other manner that to them shall seem best and proper.

[The board of education was abolished by 10th G. A., ch. 52, sec. 1.]

X—School Funds and School Lands.

Under control of general assembly. Section 1. The educational and school funds and lands shall be under the control and management of the general assembly of this state.

Permanent fund. Sec. 2. The university lands, and the proceeds thereof, and all moneys belonging to said fund shall be a permanent fund for the sole use of the state university. The interest arising from the same shall be annually appropriated for the support and benefit of said university.

Lands appropriated. Sec. 3. The general assembly shall encourage, by all suitable means, the promotion of intellectual, scientific, moral and agricultural improvement. The proceeds of all lands that have been, or hereafter may be, granted by the United States to this state, for the support of schools, which may have been or shall hereafter be sold, or disposed of, and the five hundred thousand acres of land granted to the new states, under an act of Congress, distributing the proceeds of the public lands among the several states of the Union, approved in the year of our Lord one thousand eight hundred and forty-one, and all estates of deceased persons who may have died without leaving a will or heir, and also such per cent as has been or may hereafter be granted by Congress, on the sale of lands in this state, shall be, and remain a perpetual fund, the interest of which, together with all rents of the unsold lands, and such other means as the general assembly may provide, shall be inviolably appropriated to the support of common schools throughout the state.

Fines, etc., how appropriated. Sec. 4. The money which may have been or shall be paid by persons as an equivalent from exemption

from military duty, and the clear proceeds of all mines collected in the several counties for any breach of the penal laws, shall be exclusively applied in the several counties in which such money is paid, or fine collected, among the several school districts of said counties, in proportion to the number of youths subject to enumeration in such districts, to the support of common schools, or the establishment of libraries, as the board of education shall from time to time provide.

Proceeds of lands. Sec. 5. The general assembly shall take measures for the protection, improvement, or other disposition of such lands as have been, or may hereafter be reserved, or granted by the United States, or any person or persons to this state, for the use of the university, and the funds accruing from the rents or sale of such lands, or from any other source for the purpose aforesaid, shall be, and remain, a permanent fund, the interest of which shall be applied to the support of said university, for the promotion of literature, the arts and sciences as may be authorized by the terms of such grant. And it shall be the duty of the general assembly, as soon as may be, to provide effectual means for the improvement and permanent security of the funds of said university.

Agents of school funds. Sec. 6. The financial agents of the school funds shall be the same that, by law, receive and control the state and county revenue, for other civil purposes, under such regulations as may be provided by law.

Distribution. Sec. 7. The money subject to the support and maintenance of common schools shall be distributed to the districts in proportion to the number of youths, between the ages of five and twenty-one years, in such manner as may be provided by the general assembly.

ARTICLE X.—AMENDMENTS TO THE CONSTITUTION.

How proposed; submission. Section 1. Any amendment or amendments to this constitution may be proposed in either house of the general assembly; and if the same shall be agreed to by a majority of the members elected to each of the two houses, such proposed amendment shall be entered on their journals, with the yeas and nays taken thereon, and referred to the legislature to be chosen at the next general election, and shall be published, as provided by law, for three months previous to the time of making such choice; and if, in the general assembly so next chosen as aforesaid, such proposed amendment or amendments shall be agreed to by a majority of all the members elected to each house, then it shall be the duty of the general assembly to submit such proposed amendment or amendments to the people in such manner, and at such time as the general assembly shall provide; and if the people shall approve and ratify such amendment or amendments by a majority of the electors qualified to vote for members of the general assembly, voting thereon, such amendment or amendments shall become a part of the Constitution of this state.

More than one. Sec. 2. If two or more amendments shall be submitted at the same time, they shall be submitted in such manner that the electors shall vote for or against each of such amendments separately.

Convention. Sec. 3. At the general election to be held in the year

one thousand eight hundred and seventy, and in each tenth year thereafter, and also at such times as the general assembly may, by law, provide, the question "Shall there be a convention to revise the constitution, and amend the same?" shall be decided by the electors qualified to vote for members of the general assembly; and in case a majority of the electors so qualified, voting at such election for and against such proposition, shall decide in favor of a convention for such purpose, the general assembly, at its next session, shall provide by law for the election of delegates to such convention.

ARTICLE XI.—MISCELLANEOUS.

Jurisdiction of justice of the peace. Section 1. The jurisdiction of justices of the peace shall extend to all civil cases (except cases in chancery, and cases, where the question of title to real estate may arise), where the amount in controversy does not exceed one hundred dollars, and by the consent of parties may be extended to any amount, not exceeding three hundred dollars.

Counties. Sec. 2. No new county shall be hereafter created containing less than four hundred and thirty-two square miles; nor shall the territory of any organized county be reduced below that area; except the county of Worth, and the counties west of it along the northern boundary of this state, may be organized without additional territory.

Indebtedness of political or municipal corporations. Sec. 3. No county, or other political or municipal corporation shall be allowed to become indebted in any manner, or for any purpose, to an amount in the aggregate, exceeding five per centum on the value of the taxable property within such county or corporation—to be ascertained by the last state and county tax lists, previous to the incurring of such indebtedness.

Boundaries. Sec. 4. The boundaries of the state may be enlarged, with the consent of congress and the general assembly.

Oath of office. Sec. 5. Every person elected or appointed to any office, shall, before entering upon the duties thereof, take an oath or affirmation to support the constitution of the United States, and of this state, and also an oath of office.

How vacancies filled. Sec. 6. In all cases of elections to fill vacancies in office occurring before the expiration of a full term, the person so elected shall hold for the residue of the unexpired term; and all persons appointed to fill vacancies in office, shall hold until the next general election, and until their successors are elected and qualified.

Land grants located. Sec. 7. The general assembly shall not locate any of the public lands which have been, or may be granted by congress to this state, and the location of which may be given to the general assembly, upon lands actually settled, without the consent of the occupant. The extent of the claim of such occupant so exempted, shall not exceed three hundred and twenty acres.

Seat of government; state university. Sec. 8. The seat of government is hereby permanently established, as now fixed by law, at the city of Des Moines, in the county of Polk; and the state university at Iowa City, in the county of Johnson.

ARTICLE XII.—SCHEDULE.

Supreme law. Section 1. This constitution shall be the supreme law of the state, and any law inconsistent therewith, shall be void. The general assembly shall pass all laws necessary to carry this constitution into effect.

Laws in force. Sec. 2. All laws now in force, and not inconsistent with this constitution, shall remain in force until they shall expire or be repealed.

Proceedings not affected. Sec. 3. All indictments, prosecutions, suits, pleas, complaints, process, and other proceedings pending in any of the courts, shall be prosecuted to final judgment and execution; and all appeals, writs of error, certiorari and injunctions, shall be carried on in the several courts in the same manner as now provided by law, and all offenses, misdemeanors, and crimes that may have been committed before the taking effect of this constitution, shall be subject to indictment, trial, and punishment, in the same manner as they would have been had not this constitution been made.

Fines inure to the state. Sec. 4. All fines, penalties, or forfeitures due, or to become due, or accruing to the state, or to any county therein, or to the school fund, shall inure to the state, county, or school fund, in the manner prescribed by law.

Bonds in force. Sec. 5. All bonds executed to the state, or to any officer in his official capacity, shall remain in force and inure to the use of those concerned.

First election for governor and lieutenant-governor. Sec. 6. The first election under this constitution shall be held on the second Tuesday in October, in the year one thousand eight hundred and fifty-seven, at which time the electors of the state shall elect the governor and lieutenant-governor. There shall also be elected at such election, the successors of such state senators as were elected at the August election, in the year one thousand eight hundred and fifty-four and members of the house of representatives, who shall be elected in accordance with the act of apportionment, enacted at the session of the general assembly which commenced on the first Monday of December, one thousand eight hundred and fifty-six.

For secretary, auditor, etc. Sec. 7. The first election for secretary, auditor, and treasurer of state, attorney-general, district judges, members of the board of education, district attorneys, members of congress, and such state officers as shall be elected at the April election, in the year one thousand eight hundred and fifty-seven (except the superintendent of public instruction), and such county officers as were elected at the August election, in the year one thousand eight hundred and fifty-six, except prosecuting attorneys, shall be held on the second Tuesday of October, one thousand eight hundred and fifty-eight; provided, that the time for which any district judge or other state or county officer elected at the April election in the year one thousand eight hundred and fifty-eight shall not extend beyond the time fixed for filling like offices at the October election, in the year one thousand eight hundred and fifty-eight.

For judges of supreme court. Sec. 8. The first election for judges

of the supreme court, and such county officers as shall be elected at the August election, in the year one thousand eight hundred and fifty-seven, shall be held on the second Tuesday of October, in the year one thousand eight hundred and fifty-nine.

First session general assembly. Sec. 9. The first regular session of the general assembly shall be held in the year one thousand eight hundred and fifty-eight, commencing on the second Monday of January of said year.

Senators. Sec. 10. Senators elected at the August election, in the year one thousand eight hundred and fifty-six, shall continue in office until the second Tuesday of October, in the year one thousand eight hundred and fifty-nine, at which time their successors shall be elected as may be prescribed by law.

Offices not vacated. Sec. 11. Every person elected by popular vote, by a vote of the general assembly, or who may hold office by executive appointment, which office is continued by this constitution, and every person who shall be so elected or appointed to any such office, before the taking effect of this constitution (except as in this constitution otherwise provided), shall continue in office until the term for which such person has been or may be elected or appointed shall expire; but no such person shall continue in office after the taking effect of this constitution, for a longer period than the term of such office, in this constitution prescribed.

Judicial districts. Sec. 12. The general assembly, at the first session under this constitution, shall district the state into eleven judicial districts, for district court purposes; and shall also provide for the apportionment of the members of the general assembly in accordance with the provisions of this constitution.

Submission of constitution. Sec. 13. This constitution shall be submitted to the electors of the state at the August election, in the year one thousand eight hundred and fifty-seven, in the several election districts in this state. The ballots at such election shall be written or printed as follows: those in favor of the constitution, "new constitution—yes"; those against the constitution, "new constitution—no." The elections shall be conducted in the same manner at the general elections of the state, and the poll-books shall be returned and canvassed as provided in the twenty-fifth chapter of the code, and abstracts shall be forwarded to the secretary of state, which abstracts shall be canvassed in the manner provided for the canvass of state officers. And if it shall appear that a majority of all the votes cast at such election for and against this constitution are in favor of the same, the governor shall immediately issue his proclamation stating that fact, and such constitution shall be the constitution of the state of Iowa, and shall take effect from and after the publication of said proclamation.

Proposition to strike out the word "white." Sec. 14. At the same election that this constitution is submitted to the people for its adoption or rejection, a proposition to amend the same by striking out the word "white," from the article on the "right of suffrage," shall be separately submitted to the electors of this state for adoption or re-

lection, in the manner following, viz.: a separate ballot may be given by every person having a right to vote at said election, to be deposited in a separate box. And those given for the adoption of such proposition shall have the words, "shall the word 'white' be stricken out of the article on the 'right of suffrage?' yes." And those given against the proposition shall have the words "shall the word 'white' be stricken out of the article on the 'right of suffrage?' no." And if at said election the number of ballots cast in favor of said proposition, shall be equal to a majority of those cast for and against this constitution, then said word "white" shall be stricken from said article and be no part thereof.

Mills county. . . . Sec. 15. Until otherwise directed by law, the county of Mills shall be in and a part of the sixth judicial district of this state.

Biennial elections. . . . Sec. 16. The first general election after the adoption of this amendment shall be held on the Tuesday next after the first Monday in November in the year one thousand nine hundred and six, and general elections shall be held biennially thereafter. In the year one thousand nine hundred and six there shall be elected a governor, lieutenant-governor, secretary of state, auditor of state, treasurer of state, attorney-general, two judges of the supreme court, the successors of the judges of the district court whose terms of office expire on December 31st, one thousand nine hundred and six, state senators who would otherwise be chosen in the year one thousand nine hundred and five, and members of the house of representatives. The terms of office of the judges of the supreme court which would otherwise expire on December 31st, in odd-numbered years, and all other elective state, county and township officers whose terms of office would otherwise expire in January in the year one thousand nine hundred and six, and members of the general assembly whose successors would otherwise be chosen at the general election in the year one thousand nine hundred and five, are hereby extended one year and until their successors are elected and qualified. The terms of offices of senators whose successors would otherwise be chosen in the year one thousand nine hundred and seven are hereby extended one year and until their successors are elected and qualified. The general assembly shall make such changes in the law governing the time of election and term of office of all other elective officers as shall be necessary to make the time of their election and terms of office conform to this amendment, and shall provide which of the judges of the supreme court shall serve as chief justice. The general assembly shall meet in regular session on the second Monday in January, in the year one thousand nine hundred and six, and also on the second Monday in January in the year one thousand nine hundred and seven, and biennially thereafter.

[By proper legislative action (29 G. A., Joint Res. No. 5 and 30 G. A., Joint Res. No. 1) a proposed amendment, adding the foregoing section number 16 to Article XII, was submitted to the electors at the general election in 1904 and adopted. Practically the same amendment was adopted by the people November 6, 1900, but the supreme court February 1, 1901, in the case of the State of Iowa ex rel Marsh W. Bailey vs. S. W. Brookhart, respondent, appellant, held that the amendment, section 16,

was not proposed and adopted as required by the constitution, and did not become a part thereof ;

Done in convention at Iowa City, this fifth day of March, in the year of our Lord one thousand eight hundred and fifty-seven, and of the independence of the United States of America, the eighty-first.

In testimony whereof, we have hereunto subscribed our names :

TIMOTHY DAY,	A. H. MARVIN,	JNO. T. CLARKE,
S. G. WINCHESTER,	J. H. EMERSON,	S. AYERN,
DAVID BUNKER,	R. L. B. CLARKE,	HARVEY J. SKIFF,
D. P. PALMER,	JAMES A. YOUNG,	J. A. PARVIN,
GEO. W. ELLS,	D. H. SOLOMON,	W. PENN CLARKE,
J. C. HALL,	M. W. ROBINSON,	JERR. HOLLINGSWORTH,
JOHN H. PETERS,	LEWIS TODD HUNTER,	WM. PATTERSON,
WM. H. WARREN,	JOHN EDWARDS,	D. W. PRICE,
H. W. GRAY,	J. C. TRAEER,	ALPHRUS SCOTT,
ROBT. GOWER,	JAMES F. WILSON,	GEORGE GILLASPY,
H. D. GIBSON,	AMOS HARRIS,	EDWARD JOHNSTONE,

Attest:

FRANCIS SPRINGER, *President.*

TH. J. SAUNDERS, *Secretary.*

E. N. BATES, *Assistant Secretary.*

SUMMARY OF AMENDMENTS TO THE CONSTITUTION.

By proper legislative action (11 G. A., Chapter 98, and 12 G. A., Joint Res. No. XI), by vote of the people, November 3, 1868, and proclamation of the governor December 8, 1868.

First—Strike the word "white" from section one of article two thereof.

Second—Strike the word "white" from section thirty-three of article three thereof.

Third—Strike the word "white" from section thirty-four of article three thereof.

Fourth—Strike the word "white" from section thirty-five of article three thereof.

Fifth—Strike the word "white" from section one of article six thereof.

By proper legislative action (17 G. A., Joint Res. No. 5, and 18 G. A., Joint Res. No. 6), by vote of the people, November 2, 1880, and certificate of the board of state canvassers, December 3, 1880.

Strike out the words "free white" from the third line of section four (4) of article three (3) of said constitution, relating to the legislative department.

By proper legislative action (18 G. A., Joint Res. No. 8, and 10 G. A., Joint Res. No. 8), by vote of the people, June 27, 1882, and certificate of the board of state canvassers, July 28, 1882.

Section 26. No person shall manufacture for sale, or sell, or keep for sale, as a beverage, any intoxicating liquors whatever, including ale, wine and beer. The general assembly shall by law prescribe regulations for the enforcement of the prohibition herein contained, and shall thereby provide suitable penalties for the violation of the provisions hereof.

[The supreme court, April 21, 1883, in the case of Koehler & Lange

vs. Hill, reported in 60th Iowa, page 543, held that the amendment, section 20, as submitted to the electors did not become a part of the constitution.]

By proper legislative action (29 G. A., Joint Res. No. 5 and 30 A., Joint Res. No. 13), by vote of the people, November 4, 1884, and certificate of the board of state canvassers, December 10, 1884.

Amendment 1. The general election for state, district, county and township officers, shall be held on the Tuesday next after the first Monday in November.

Amendment 2. At any regular session of the general assembly, the state may be divided into the necessary judicial districts for district court purposes, or the said districts may be reorganized and the number of the districts and the judges of said courts increased or diminished; but no reorganization of the districts or diminution of the judges shall have the effect of removing a judge from office.

Amendment 3. The grand jury may consist of any number of members not less than five, nor more than fifteen, as the general assembly may by law provide, or the general assembly may provide for holding persons to answer for any criminal offense without the intervention of the grand jury.

Amendment 4. That section thirteen of article five of the constitution be stricken therefrom, and the following adopted as such section.

Section 13. The qualified electors of each county shall, at the general election in the year one thousand eight hundred and eighty-six, and every two years thereafter, elect a county attorney, who shall be a resident of the county for which he is elected, and shall hold his office for two years, and until his successor shall have been elected and qualified.

By proper legislative action (29 G. A., Joint Res. No. 2, and 30 G. A., Joint Res. No. 2), by vote of the people November eighth, one thousand nine hundred and four and certificate of the board of state canvassers, November twenty-ninth, one thousand nine hundred and four.

That section thirty-four (34), thirty-five (35) and thirty-six (36) of article three (3) of the constitution of the state of Iowa, be repealed and the following be adopted in lieu thereof.

Section 34. The senate shall be composed of fifty members to be elected from the several senatorial districts, established by law and at the next session of the general assembly held following the taking of the state and national census, they shall be apportioned among the several counties or districts of the state, according to population as shown by the last preceding census.

Section 35. The house of representatives shall consist of not more than one hundred and eight members. The ratio of representation shall be determined by dividing the whole number of the population of the state as shown by the last preceding state or national census, by the whole number of counties then existing or organized, but each county shall constitute one representative district and be entitled to one representative, but each county having a population in excess of the ratio number, as herein provided of three-fifths or more of such ratio number shall be entitled to one additional representative, but said addition shall

extend only to the nine counties having the greatest population.

Section 36. The general assembly shall, at the first regular session held following the adoption of this amendment, and at each succeeding regular session held next after the taking of such census, fix the ratio of representation, and apportion the additional representatives, as herein before required.

By proper legislative action (29 G. A., Joint Res. No. 5 and 30 G. A., Joint Res. No. 1.) by vote of the people November eighth, one thousand nine hundred and four, and certificate of the board of state canvassers, November twenty-ninth, one thousand nine hundred and four.

*Add as section sixteen, to article twelve of the constitution, the following:

Sec. 16. The first general election after the adoption of this amendment shall be held on the Tuesday next after the first Monday in November in the year one thousand nine hundred and six, and general elections shall be held biennially thereafter. In the year one thousand nine hundred and six there shall be elected a governor, lieutenant-governor, secretary of state, auditor of state, treasurer of state, attorney-general, two judges of the supreme court, the successors of the judges of the district court whose terms of office expire on December 31st, one thousand nine hundred and six, state senators who would otherwise be chosen in the year one thousand nine hundred and five, and members of the house of representatives. The terms of office of the judges of the supreme court which would otherwise expire on December 31st, in odd-numbered years, and all other elective state, county and township officers whose terms of office would otherwise expire in January in the year one thousand nine hundred and six, and members of the general assembly whose successors would otherwise be chosen at the general election in the year one thousand nine hundred and five, are hereby extended one year and until their successors are elected and qualified. The terms of offices of senators whose successors would otherwise be chosen in the year one thousand nine hundred and seven are hereby extended one year and until their successors are elected and qualified. The general assembly shall make such changes in the law governing the time of election and term of office of all other elective officers as shall be necessary to make the time of their election and terms of office conform to this amendment, and shall provide which of the judges of the supreme court shall serve as chief justice. The general assembly shall meet in regular session on the second Monday in January, in the year one thousand nine hundred and six, and also on the second Monday in January in the year one thousand nine hundred and seven, and biennially thereafter.

*Practically the same amendment was adopted by the people November 6th, 1900, but the supreme court, February 1, 1901, in the case of the State of Iowa ex rel Marsh W. Bailey, vs. S. W. Brookhart, respondent, appellant, held that the amendment, section 16, was not proposed and adopted as required by the constitution, and did not become a part thereof.

REGISTER OF THE TERRITORY OF IOWA.**TERRITORIAL OFFICERS.****GOVERNORS.**

Robert Lucas, appointed 1838.
 John Chambers, appointed 1841.
 James Clarke, appointed November, 1845.

SECRETARIES.

William B. Conway, appointed 1838; died in office, November, 1839.
 James Clarke, appointed 1839.
 G. H. W. Stoll, appointed 1841.
 Samuel J. Burr, appointed 1843.
 Jesse Williams, appointed 1845.

TERRITORIAL ADDITORS.

Office created January 7, 1840.
 Jesse Williams, appointed January 14, 1840.
 William J. Gilbert, appointed January 23, 1843; re-appointed February 27, 1844.
 Robert M. Secrest, appointed 1845.

TERRITORIAL TREASURERS.

Office created January 24, 1839.
 Thornton Bayless, appointed January 23, 1839.
 Morgan Reno, appointed 1840.

TERRITORIAL AGENTS.

Office created January 14, 1841; abolished May 29, 1845.
 Jesse Williams, appointed January 15, 1841.
 John M. Colman, appointed in 1842; re-appointed February 15, 1843, and February 12, 1844.
 Anson Hart, appointed 1844 or 1845.

SUPERINTENDENT OF PUBLIC INSTRUCTION.

Office created February 12, 1841; abolished March 9, 1842.
 William Reynolds, appointed in 1841.

COMMISSIONERS TO LOCATE THE SEAT OF GOVERNMENT AT IOWA CITY.

Under act approved January 21, 1839.
 Chanacey Swan, appointed January 18, 1839.
 John Holands, appointed January 18, 1839.
 Robert Ralston, appointed January 18, 1839.
 Legislated out of office January 14, 1841.



Regimental Monument. (Front View.)
(Eleven regimental monuments like the above have been erected in the Shiloh National Military Park, one for each Iowa regiment engaged.)

SUPREME COURT.

Charles Mason, chief justice, 1838 to 1846.
 Joseph Williams, associate justice, 1838 to 1846.
 Thomas S. Wilson, associate justice, 1838 to 1846.
 Thornon Bayless, clerk, 1838 to 1839.
 George S. Hampton, clerk, 1839 to 1846.
 Eastin Morris, reporter, 1843 to 1846.

DISTRICT ATTORNEYS FOR THE TERRITORY.

Isaac Van Allen, appointed 1838.
 Charles Weston, appointed 1840.
 John D. Desbier, appointed 1843.
 Edward Johnston, Fort Madison; appointed 1845 and 1846.

MARSHALS.

Francis Gehon, appointed 1838.
 Thomas Johnson, appointed 1841.
 Isaac Lefler, appointed 1842.
 Gideon S. Balley, Van Buren county; appointed 1845 and 1846.

DELEGATES IN CONGRESS.

William W. Chapman, in Twenty-fifth and Twenty-sixth Congresses.
 Francis Gehon.*
 Augustus C. Dodge, in the Twenty-seventh, Twenty-eighth and Twenty-ninth Congresses.

*Elected in 1839, but appears never to have acted as delegate.

REGISTER OF THE STATE OF IOWA.

OFFICERS OF THE STATE GOVERNMENT.
GOVERNORS.

Name.	County From Which Chosen.	Date of First Election or Appointment.	Years Served.
Ansel Briggs	Jackson	October 28, 1846	1846-1850
Stephen Hempstead	Dubugue	August 5, 1850 ..	1850-1854
James W. Grimes	Des Moines	August 3, 1854 ..	1854-1858
Ralph P. Lowe	Lee	October 13, 1857	1858-1860
Samuel J. Kirkwood	Johnson	October 11, 1859	1860-1864
William M. Stone	Marion	October 13, 1863	1864-1868
Samuel Merrill	Clayton	October 8, 1867	1868-1872
Cyrus C. Carpenter	Webster	October 10, 1871 ..	1872-1876
*Samuel J. Kirkwood	Johnson	October 12, 1875	1876-1877
†Joshua G. Newbold	Henry	February 1, 1877.	1877-1878
John H. Gear	Des Moines	October 9, 1877 ..	1878-1882
Buren R. Sherman	Benton	October 11, 1881 ..	1882-1886
William Larrabee	Fayette	November 3, 1885	1886-1890
Horace Boies	Black Hawk	November 5, 1889	1890-1894
Frank D. Jackson	Polk	November 7, 1893	1894-1896
Francis M. Drake	Appanoose	November 5, 1895	1896-1898
Leslie M. Shaw	Crawford	November 2, 1897	1898-1902
Albert B. Cummins	Polk	November 5, 1901	1902-

* Resigned February 1, 1877, having been elected United States senator.

† Lieutenant-governor served unexpired portion of term for which Samuel J. Kirkwood was elected.

LIEUTENANT-GOVERNORS.

Office created September 3, 1857, by the new constitution.

Name.	County From Which Chosen.	Date of First Election or Appointment.	Years Served
Oran Faville	Mitchell	October 13, 1857	1858-1860
Nicholas J. Rusch	Scott	October 11, 1859	1860-1862
John R. Needham	Mahaska	October 8, 1861 ..	1862-1864
Enoch W. Eastman	Hardin	October 13, 1863	1864-1866
Benjamin F. Gue	Webster	October 10, 1865 ..	1866-1868
John Scott	Story	October 8, 1867 ..	1868-1870
*Madison M. Walden	Appanoose	October 12, 1869	1870-1871
Henry C. Bulis	Winneschiek	September 13, 1871	1871-1874
Joseph Dysart	Tama	October 14, 1873	1874-1876
†Joshua G. Newbold	Henry	October 12, 1875 ..	1876-1877
Frank T. Campbell	Jasper	October 9, 1877 ..	1878-1882
†Orlando H. Manning	Carroll	October 11, 1881 ..	1882-1886
John A. T. Hull	Polk	November 3, 1885	1886-1890
Alfred N. Poyneer	Tama	November 5, 1889	1890-1892
Samuel L. Bestow	Lucas	November 3, 1891	1892-1894
Warren S. Dungan	Lucas	November 7, 1893	1894-1896
Matt Parrott	Black Hawk	November 5, 1895	1896-1898
J. O. Millman	Harrison	November 2, 1897	1898-1902
John Herrlott	Guthrie	November 5, 1901	1902-

* Resigned 1871. Henry C. Bulis appointed to fill vacancy.

† Became governor February 1, 1877.

† Resigned October 12, 1885. No successor appointed to fill out unexpired portion of term.

SECRETARIES OF STATE.

Name.	County From Which Chosen	Date of First Election or Appointment.	Years Served.
Elisha Cutler, Jr	Van Buren	October 26, 1840	1846-1848
Josiah H. Bonney	Van Buren	August 7, 1848	1848-1850
George W. McCleary	Johnson	August 5, 1850	1850-1856
Elijah Seils	Muscatine	August 4, 1856	1856-1863
James Wright	Delaware	October 14, 1862	1863-1867
Ed. Wright	Cedar	October 8, 1866	1867-1873
Josiah T. Young	Monroe	November 5, 1872	1873-1879
J. A. T. Hull	Davis	October 8, 1878	1879-1885
Frank D. Jackson	Butler	November 4, 1884	1885-1891
W. M. McFarland	Emmet	November 4, 1890	1891-1897
George L. Dobson	Polk	November 3, 1896	1897-1901
William B. Martin	Adair	November 6, 1900	1901-.....

AUDITORS OF STATE

Name	County From Which Chosen	Date of First Election or Appointment.	Years Served.
Joseph T. Fales	Des Moines	October 26, 1846	1846-1850
William Pattee	Bremer	August 5, 1850	1850-1854
*Andrew J. Stevens	Polk	August 7, 1854	1854-1855
John Pattee	Bremer	September 13, 1855	1855-1859
Jonathan W. Cattell	Cedar	October 12, 1858	1859-1865
John A. Elliott	Mitchell	November 8, 1864	1865-1871
John Russell	Jones	October 11, 1870	1871-1875
Buren R. Sherman	Benton	October 13, 1874	1875-1881
William V. Lucas	Cerro Gordo	November 2, 1880	1881-1883
†John L. Brown	Lucas	October 7, 1882	1883-1886
Jonathan W. Cattell	Cedar	March 19, 1885	1885-1886
John L. Brown	Lucas	January 23, 1886	1886-
Charles Beardsley	April 13, 1886	1886-
John L. Brown	Lucas	July 14, 1886	1886-1887
James A. Lyons	Guthrie	November 2, 1887	1887-1893
C. G. McCarthy	Story	November 8, 1892	1893-1899
Frank F. Merriam	Delaware	November 8, 1898	1899-1903
Beryl F. Carroll	Davis	November 4, 1902	1903-....

* Resigned, 1855. John Pattee appointed to fill vacancy.

† Suspended March 19, 1885. Jonathan W. Cattell appointed to fill vacancy.

‡ Reinstated January 23, 1886. Suspended again April 13, 1886. Charles Beardsley appointed to fill vacancy.

† Reinstated July 14, 1886.

TREASURERS OF STATE.

Name.	County From Which Chosen.	Date of First Election or Appointment	Years Served.
Morgan Reno	Johnson	October 26, 1846. .	1848-1850
Israel Kiater	Davis	August 5, 1850	1850-1852
Martin L. Morris	Polk	August 2, 1852	1852-1856
John W. Jones	Hardin	October 12, 1858	1859-1863
William H. Holmes	Jones	October 8, 1862	1863-1867
Samuel E. Rankin	Washington	October 9, 1866. .	1867-1873
William Christy	Clarke	November 5, 1872	1873-1877
George W. Bemis	Buchanan	November 7, 1876	1877-1881
Edwin H. Conger	Dallas	November 2, 1880. .	1881-1885
Voltaire P. Twombly	Van Buren	November 4, 1884	1885-1891
Byron A. Beeson	Marshall	November 4, 1890	1891-1895
John Herriott	Guthrie	November 6, 1894	1895-1901
Gilbert S. Gilbertson	Winnebago	November 6, 1900	1901-

SUPERINTENDENTS OF PUBLIC INSTRUCTION.

Office created in 1847.

Name.	County From Which Chosen.	Date of First Election or Appointment	Years Served.
*James Harlan	Henry	April 5, 1847	1847
Thomas H. Benton, Jr.	Dubuque	April 3, 1848	1848-1854
†James D. Eads	Lee	April 4, 1854	1854-1857
Joseph C. Stone	Johnson	March 4, 1857	1857
Maturin L. Fisher	Clayton	April 1, 1857	1857-1858

*The supreme court held that the law creating the office had not gone into effect at the time of the election.

†Suspended March 3, 1857. Joseph C. Stone appointed to fill vacancy

NOTE—The office of superintendent abolished by act of the board of education passed December 21, 1853, the duties of the office to be performed by the secretary of that Board.

SECRETARIES OF THE BOARD OF EDUCATION.

Office created by act of board of education, passed December 21, 1853.

Name.	County From Which Chosen.	Date of First Election or Appointment.	Years Served
Josiah T. Tubby	Polk	December 6, 1858	1858-1859
Thomas H. Benton, Jr. ..	Pottawattamie	December 21, 1858	1859-1864
Oran Faville	Mitchell	January 1, 1864	1864-

NOTE—Office abolished March 23, 1864, and duties devolved on superintendent of public instruction.

SUPERINTENDENTS OF PUBLIC INSTRUCTION.

Office again created March 25, 1864.

Name.	County From Which Chosen.	Date of First Election or Appointment.	Years Served.
† Oran Faville	Mitchell	March 26, 1864 ..	1864-1867
**D. Franklin Wells	Johnson	March 4, 1867 ..	1867-1868
Abraham S. Kissell	Scott	December -, 1868	1868-1872
††Alonzo Abernethy	Crawford	November 5, 1871	1872-1876
Carl W. von Coelin	Black Hawk	September 14, 1876	1876-1882
John W. Akers	Linn	October 10, 1881	1882-1888
Henry Sabin	Clinton	November 8, 1887	1888-1892
J. B. Knoepfer	Allamakee	November 3, 1891	1892-1894
Henry Sabin	Clinton	November 7, 1893	1894-1898
Richard C. Barrett	Mitchell	November 2, 1897	1898-1904
John F. Riggs	Keokuk	November 3, 1903	1904-

† Resigned March 1, 1867. D. Franklin Wells appointed to fill vacancy.

**Died November 24, 1868. Abraham S. Kissell appointed to fill vacancy.

††Resigned September 14, 1876. Carl W. von Coelin appointed to fill vacancy.

REGISTRARS OF THE STATE LAND OFFICE.

Office created February 9, 1855.

Name.	County From Which Chosen.	Date of First Election or Appointment.	Years Served.
Anson Hart	Johnson	April 2, 1855	1855-1857
Theodore S. Parvin	Muscatine	April 6, 1857	1857-1859
*Amos B. Miller	Cerro Gordo	October 12, 1858	1859-1862
Edwin Mitchell	Polk	October -, 1862	1862-1863
Josiah A. Harvey	Fremont	October 14, 1862	1863-1867
Cyrus C. Carpenter	Webster	October 9, 1866	1867-1871
Aaron Brown	Fayette	October 11, 1870	1871-1875
David Secor	Winnebago	October 13, 1874	1875-1879
James K. Powers	Cass	October 8, 1878	1879-1883

*Resigned October 6, 1862, to accept commission in 2nd Iowa Infantry. Edwin Mitchell appointed to fill vacancy.

NOTE.—Office abolished January 1, 1883, the duties devolving upon the secretary of state.

RAILROAD COMMISSIONERS.

Office created in 1878

Name.	County From Which Chosen.	Date of First Election or Appointment.	Years Served.
* Cyrus C. Carpenter.....	Webster.....	March 26, 1878..	1878
Peter A. Dey.....	Johnson.....	March 26, 1878	1878-1895
† James W. McDill.....	Union.....	March 26, 1878..	1878-1881
Marcus C. Woodruff.....	Dubuque.....	August 27, 1878	1878-1882
Albert R. Anderson.....	Fremont.....	March 14, 1881..	1881-1884
† James Wilson.....	Tama.....	March 30, 1882..	1882-1883
Lorenzo S. Coffin.....	Webster.....	April 28, 1883..	1883-1888
James W. McDill.....	Union.....	April 16, 1884..	1884-1887
** Spencer Smith.....	Pottawattamie	April 5, 1887..	1887-1888
Frank T. Campbell.....	Jasper.....	March 31, 1888..	1888-1892
†† John W. Luke.....	Franklin.....	November 4, 1890	1891-1896
George W. Perkins.....	Fremont.....	November 8, 1892	1893-1899
†† C. L. Davidson.....	Sioux.....	November 6, 1894	1895-1898
Edward A. Dawson.....	Bremer.....	January 7, 1896..	1896-
David J. Palmer.....	Washington..	March 22, 1898..	1898-
Welcome Mowry.....	Tama.....	November 8, 1898	1899-1902
Ed Brown.....	O'Brien.....	November 5, 1901	1902-1905
Nathaniel S. Ketchum	Marshall.....	November 8, 1904	1905-

* Resigned August, 1878; Marcus C. Woodruff appointed to fill vacancy.

† Resigned March, 1881; Albert R. Anderson appointed to fill vacancy.

† Resigned April 1, 1883; Lorenzo S. Coffin appointed to fill vacancy.

** Beginning with the year 1889 the commissioners were elected by the people. Smith, Dey and Campbell drew lots for term of office. Smith served the one year, Dey the two year and Campbell the three year term.

†† Died December 20, 1895; Edward A. Dawson appointed to fill vacancy.

†† Died March 15 1898; David J. Palmer appointed to fill vacancy.

LIST OF PRESIDENTS OF THE SENATE.

Name.	County From Which Chosen.	General Assembly.		
		No.	Convened.	Adjourned.
Thomas Baker.....	1	Nov. 30, 1846	Feb. 25, 1847
Thomas Hughes.....	Johnson.....	1 Ex.	Jan. 3, 1848	Jan. 25, 1848
John J. Selman.....	Davis.....	2	Dec. 4, 1848	Jan. 15, 1849
Enos Lowe.....	Des Moines	3	Dec. 2, 1850	Feb. 5, 1851
Wm. E. Leffingwell....	Clinton.....	4	Dec. 6, 1852	Jan. 24, 1853
Maturin L. Fisher.....	Clayton.....	5	Dec. 4, 1854	Jan. 26, 1855
Maturin L. Fisher.....	Clayton.....	5 Ex.	July 2, 1856	July 16, 1856
Wm. W. Hamilton.....	Dubuque.....	6	Dec. 1, 1856	Jan. 23, 1857

NOTE—The office of Lieutenant-Governor was created September 8, 1867, by the New Constitution. For list of Lieutenant-Governors see page 98.

LIST OF SPEAKERS OF THE HOUSE OF REPRESENTATIVES.

Name.	County From Which Chosen.	General Assembly.		
		No.	Convened.	Adjourned.
Jesse B. Brown.....	Lee.....	1	Nov. 30, 1846	Feb. 25, 1847
Jesse B. Brown.....	Lee.....	1 Ex.	Jan. 3, 1848	Jan. 25, 1848
Smiley H. Bonham.....	Johnson.....	2	Dec. 4, 1848	Jan. 15, 1849
George Temple.....	Des Moines.....	3	Dec. 2, 1850	Feb. 5, 1851
James Grant.....	Scott.....	4	Dec. 6, 1852	Jan. 24, 1853
Reuben Noble.....	Clayton.....	5	Dec. 4, 1854	Jan. 26, 1855
Reuben Noble.....	Clayton.....	5 Ex.	July 2, 1856	July 16, 1856
Samuel McFarland.....	Henry.....	6	Dec. 1, 1856	Jan. 29, 1857
Stephen B. Shelledy.....	Jasper.....	7	Jan. 11, 1858	Mar. 23, 1858
John Edwards.....	Lucas.....	8	Jan. 8, 1860	April 3, 1860
John Edwards.....	Lucas.....	8 Ex.	May 15, 1861	May 29, 1861
Rush Clark.....	Johnson.....	9	Jan. 13, 1863	April 8, 1862
Rush Clark.....	Johnson.....	9 Ex.	Sept. 3, 1862	Sept. 11, 1862
Jacob Butler.....	Muscatine.....	10	Jan. 11, 1864	Mar. 29, 1864
Ed Wright.....	Cedar.....	11	Jan. 8, 1866	April 3, 1866
John Russell.....	Jones.....	12	Jan. 13, 1868	April 8, 1868
Aylett R. Cotton.....	Clinton.....	13	Jan. 10, 1870	April 13, 1870
*James Wilson.....	Tama.....	14	Jan. 8, 1872	April 23, 1872
John H. Gear.....	Des Moines.....	15	Jan. 12, 1874	Mar. 19, 1874
John H. Gear.....	Des Moines.....	16	Jan. 10, 1876	Mar. 16, 1876
John Y. Stone.....	Mills.....	17	Jan. 14, 1878	Mar. 26, 1878
Lore Alford.....	BlackHawk.....	18	Jan. 12, 1880	Mar. 27, 1880
George R. Struble.....	Tama.....	19	Jan. 9, 1882	Mar. 17, 1882
William P. Wolf.....	Cedar.....	20	Jan. 14, 1884	April 2, 1884
Albert Head.....	Greene.....	21	Jan. 11, 1886	April 13, 1886
W. H. Redman.....	Poweshiek.....	22	Jan. 9, 1888	April 10, 1888
J. T. Hamilton.....	Linn.....	23	Jan. 13, 1890	April 15, 1890
W. O. Mitchell.....	Adams.....	24	Jan. 11, 1892	Mar. 30, 1892
Henry Stone.....	Marshall.....	25	Jan. 8, 1894	April 6, 1894
W. H. Byers.....	Shelby.....	26	Jan. 13, 1896	April 11, 1896
†W. H. Byers.....	Shelby.....	26 Ex.	Jan. 19, 1897	May 11, 1897
J. H. Funk.....	Hardin.....	27	Jan. 10, 1898	April 1, 1898
D. H. Bowen.....	Allamakee.....	28	Jan. 8, 1900	April 6, 1900
Willard L. Eaton.....	Mitchell.....	29	Jan. 13, 1902	April 11, 1902
George W. Clarke.....	Dallas.....	30	Jan. 11, 1904	April 12, 1904
George W. Clarke.....	Dallas.....	31	Jan. 8, 1906	April 6, 1906

*The Fourteenth General Assembly held an adjourned session January 15, 1873, to February 20, 1873.

†The extra session of the Twenty-seventh General Assembly held an adjourned session July 1, 1897, to July 2, 1897.

SECRETARIES OF THE SENATE AND CHIEF CLERKS OF THE HOUSE OF REPRESENTATIVES.

No. General Assembly.	Secretary.	County.	Chief Clerk.	County.
1	John B. Russell	Silas A. Hudson.	Des Moines.
1ex	John B. Russell	J. S. Richman	Muscatine.
2	C. C. Rockwell	Jackson	W. E. Lefingwell	Clinton.
3	P. B. Bradley	Jackson	C. C. Rockwell.	Jackson.
4	T. B. Cuming	Lee	J. S. Hooton	Marion.
5	P. B. Rankin	Lee	C. C. Nourse.	Van Buren.
5ex	P. B. Bradley	Jackson	C. C. Nourse	Van Buren
6	C. C. Nourse	Van Buren	J. W. Logan	Muscatine.
7	G. E. Spencer	Jasper	*W. P. Hepburn	Marshall.
8	Jas. H. Sanders	Keokuk	Charles Aldrich	Hamilton.
8ex	Jas. H. Sanders	Keokuk	Wm. Thompson	Henry.
9	W. F. Davis	Muscatine	Jacob Rich	Buchanan.
9ex	W. F. Davis	Muscatine	Charles Aldrich	Hamilton.
10	W. F. Davis	Muscatine	Jacob Rich	Buchanan
11	J. W. Dixon	Wapello	Charles Aldrich	Hamilton.
12	James M. Weart	Buchanan	M. C. Woodruff	Hardin.
13	James M. Weart	Buchanan	Charles Aldrich	Marshall.
14	J. A. T. Hull	Van Buren	John J. Safely	Wapello.
15	J. A. T. Hull	Davis	Jas. M. Weart	Buchanan.
16	J. A. T. Hull	Davis	Jas. W. Logan	Black Hawk
17	J. A. T. Hull	Davis	Wm. V. Lucas	Cerro Gordo
18	A. T. McCargar	Clay	Wm. V. Lucas	Cerro Gordo.
19	F. D. Jackson	Butler	E. C. Haynes	Appanoose.
20	F. D. Jackson	Butler	S. A. Foster	Worth
21	Don D. Donnan	Clayton	J. K. Powers	Pottawattamie
22	Cloud H. Brock	Marshall	D. C. Kolp	Ida
23	W. R. Cockran	Taylor	H. S. Wilcox	Folk.
24	S. N. Parsons	Linn	Charles Beverly	Greene.
25	E. R. Hutchins.	Folk	I. K. Wilson	Madison.
26	W. E. Bullard	Wright	J. D. Rowen	Folk.
26ex	G. A. Newman	Black Hawk	J. D. Rowen	Folk.
27	G. A. Newman	Black Hawk	J. D. Rowen	Folk.
28	G. A. Newman	Black Hawk	S. M. Cart	Warren.
29	G. A. Newman	Black Hawk	C. R. Benedict	Shelby.
30	G. A. Newman	Black Hawk	C. R. Benedict.	Shelby.
31	G. A. Newman	Black Hawk	C. R. Benedict.	Shelby.

*Benjamin F. Jones, of Winneshiek county was elected clerk January 12th and resigned January 18th. He was succeeded by W. P. Hepburn.

ADJUTANTS-GENERAL.

Name.	County From Which Chosen.	Date of First Appointment.	Years Served.
Daniel S. Lee	Lee	April 3, 1851	1851-1855
George W. McCleary	Louisa	May 16, 1855	1855-1857
Elijah Sells	Muscatine	January 15, 1857	1857-1858
Jesse Bowen	Johnson	January 18, 1858	1858-1861
*Nathaniel B. Baker	Clinton	July 25, 1861	1861-1876
John H. Looby	Clarke	October 1, 1876	1876-1878
†Noble Warwick	Lee	June 27, 1878	1878-
†William L. Alexander	Lucas	September 1, 1878	1878-1889
**Byron A. Beeson	Marshall	October 9, 1889	1889-1890
George Greene	Linn	May 1, 1890	1890-1894
John R. Prime	Polk	February 1, 1894	1894-1896
Henry H. Wright	Appanoose	February 1, 1896	1896-1898
Melvin H. Byers	Mills	February 1, 1898	1898-1905
William H. Thrift	Dubuque	February 1, 1905	1905-

* Died September 13, 1876.

† Resigned August, 1878.

† Resigned October 9, 1889, to accept commission as captain and commissary of subsistence in U. S. A.

** Resigned May 1, 1890.

STATE PRINTERS.

Office created January 3 1849.

Name.	County From Which Chosen.	Date of First Election or Appointment.	Years Served.
Garrett D. Palmer } George Paul }	Johnson	January 4, 1849	1849-1851
*Harrison Holt } *Andrew Keesecker }	Dubuque	February 4, 1851
William H. Merritt	Dubuque	April 12, 1851	1851-1853
†William A. Hornish	Lee	January 20, 1853	1853-
Dennis A. Mahoney } Joseph B. Dorr }	Dubuque	May 16, 1853	1853-1855
Peter Moriarity	Jackson	January 20, 1855	1855-1857
John Teesdale	Johnson	January 12, 1857	1857-1861
†Francis W. Palmer	Dubuque	January 25, 1860	1861-1869
Frank M. Mills	Polk	March 1, 1869	1869-1871
George W. Edwards	Des Moines	March 18, 1870	1871-1873
Richard P. Clarkson	Polk	January 24, 1872	1873-1878
Frank M. Mills	Polk	January 30, 1878	1879-1883
George E. Roberts	Webster	February 18, 1882	1883-1889
George H. Ragsdale	Plymouth	April 4, 1889	1889-1895
Freeman R. Conaway	Poweshiek	March 15, 1894	1895-1901
Bernard Murphy	Benton	March 15, 1900	1901-

* Declined. William H. Merritt appointed by Governor to fill vacancy.

† Resigned May 16, 1853. Dennis A. Mahoney and Joseph B. Dorr appointed by Governor to fill vacancy.

† Resigned March 1, 1869. Frank M. Mills appointed by Governor to fill vacancy.

STATE BINDERS.

Office created February 21, 1845.

Name.	County From Which Chosen.	Date of First Election or Appointment.	Years Served.
*William M. Coles	Scott	March 16, 1855	1855-1859
Frank M. Millis	Polk	January 26, 1858	1859-1867
James S. Carter	Polk	March 10, 1866	1867-1871
James J. Smart	Black Hawk	March 18, 1870	1871-1875
Henry A. Perkins	Woodbury	March 18, 1874	1875-1879
Matt Parrott	Black Hawk	January 30, 1878	1879-1885
L. S. Merchant	Linn	January 23, 1884	1885-1889
Otto Nelson	Polk	April 4, 1888	1889-1895
Lafayette Young	Polk	March 15, 1894	1895-1901
Howard Tedford	Ringgold	March 15, 1900	1901-

*Appointed by Governor.

PHARMACY COMMISSIONERS.

Created by Chapter 17, Acts of Eighteenth General Assembly (1880).

Name.	County From Which Chosen.	Date of First Appointment.	Years Served.
Olaf M. Olson	Webster	April 22, 1880	1880-1881
George H. Schafer	Lee	April 22, 1880	1880-1888
Charles A. Weaver	Polk	April 22, 1880	1880-1888
Robert W. Crawford	Webster	April 22, 1881	1881-1887
John H. Pickett	Black Hawk	April 23, 1886	1886-1888
Charles A. Weaver	Polk	April 23, 1887	1887-1890
H. K. Snyder	Poweshiek	April 24, 1888	1888-1891
J. H. Harrison	Scott	April 19, 1890	1890-1893
John H. Mitchell	Davis	April 23, 1891	1891-1894
*Fletcher Howard	O'Brien	April 6, 1893	1893-1905
William L. Leland	Sioux	May 1, 1894	1894-1903
Norbury T. Hendrix	Louisa	April 23, 1898	1898-1904
Fred Russell	Calhoun	April 23, 1903	1903-
B. F. Keltz	Hamilton	April 23, 1904	1904-
J. S. Goss	Cass	March 14, 1905	1905-

*Died March 3, 1905; J. S. Goss of Atlantic appointed to fill the vacancy.

DAIRY COMMISSIONERS.

Office created by Chapter 62, Acts of the Twenty-first General Assembly (1886)

Name.	County From Which Chosen.	Date of First Appointment.	Years Served.
Henry D. Sherman	Jones	May 1, 1886	1886-1890
Augustus C. Tupper.....	Mitchell	May 1, 1890	1890-1894
William K. Boardman.....	Story	May 1, 1894	1894-1898
*Levi S. Gates	Delaware	May 1, 1898	1898-
Byron P. Norton.....	Howard	Nov. 8, 1898	1898-1902
Herbert R. Wright.....	Polk	May 1, 1902	1902-

*Died October 11, 1898. Byron P. Norton appointed to fill vacancy.

LABOR COMMISSIONERS.

Office created by Chapter 132, Acts of the Twentieth General Assembly (1884.)

Name.	County From Which Chosen	Date of First Appointment.	Years Served.
Edward R. Hutchins.....	Polk	April 14, 1884	1884-1890
James R. Sovereign	Cass	April 1, 1890	1890-1894
W. E. O'Brien.....	Polk	April 1, 1894	1894-1900
Charles F. Wennerstrum..	Webster	April 1, 1900	1900-1902
Edward D. Brigham.....	Polk	April 1, 1902	1902-

* FISH COMMISSIONERS.

Office created by Chapter 50, Acts of the Fifteenth General Assembly (1874).

Name.	County From Which Chosen.	Date of First Appointment.	Years Served.
Samuel B. Evans.....	Wapello	April 8, 1874	1874-1876
Benjamin F. Shaw	Jones	April 8, 1874	1874-1882
Charles A. Haines.....	Black Hawk	April 8, 1874	1874-1876
A. W. Aldrich	Jones	March 30, 1882	1882-1896
Edward D. Carlton.....	Dickinson	May 19, 1886	1886-1890
H. K. Soper.....	Emmet	May 31, 1890	1890-1892
T. J. Griggs	O'Brien	March 25, 1892	1892-1894
George E. Delevan	Emmet	March 15, 1894	1894-1901
George A. Lincoln	Linn	April 1, 1901	1901-

*Act of the Fifteenth General Assembly provided for three inspectors, this was amended by chapter 70 of the acts Sixteenth General Assembly to provide for the appointment of but one commissioner. Chapter 15, Title XII of the 1897 Code abolished office of state fish commissioner and created the office of state fish and game warden, with a term of office of three years.

CUSTODIANS OF PUBLIC BUILDINGS AND PROPERTY

Office created by Chapter 119 Acts of the Twenty-first General Assembly (1893)

Name.	County From Which Chosen.	Date of First Appointment.	Years Served.
Ed Wright	Polk	April 21, 1896	1896-1899
W. L. Carpenter	Polk	April 1, 1899	1899-1899
George Metzger	Scott	April 1, 1894	1894-1898
Joseph D. McGarraugh	Polk	April 1, 1898	1898-1902
Timothy E. McCurdy	Buchanan	April 1, 1902	1902-

BOARD OF CONTROL OF STATE INSTITUTIONS

Created under Chapter 118, Acts of the Twenty-seventh General Assembly, (1898).

Name.	County From Which Chosen	Date of First Appointment	Years Served
*William Larrabee	Fayette	April 6, 1898	1898-1900
†L. G. Kinne	Polk	April 6, 1898	1898-1906
John Cownie	Iowa	April 6, 1898	1898-
†Gifford S. Robinson	Woodbury	Feb. 23, 1900	1900
John T. Hamilton	Linn	April 2, 1906	1906-

* Resigned February 14, 1900.

† Appointed to fill unexpired term of William Larrabee; also, for the full term beginning April 6, 1900

† Died March 15, 1906. John T. Hamilton appointed to fill unexpired term.

SECRETARIES OF THE BOARD OF CONTROL

Name.	County From Which Chosen.	Date of First Appointment.	Years Served.
*J. G. Jordan	Polk	April 6, 1898	1898-
†L. A. Wilkinson	Polk	Oct. 17, 1898	1898-1900
F. S. Treat	Polk	Sept. 11, 1900	1900-

* Resigned Oct. 17, 1898

† Resigned Sept. 11, 1900.

STATE VETERINARY SURGEONS.

Office created by Chapter 183, Acts of the Twentieth General Assembly. (1884).

Name.	County From Which Chosen.	Date of First Appointment.	Years Served
Milliken Stalker	Story	April 28, 1884	1884-1886
James I. Gibson	Crawford	April 27, 1886	1886-1902
Paul O. Koto.	Winnebago	April 26, 1902	1902-

STATE MINE INSPECTORS.

*Office created July 4, 1880

Name	County From Which Chosen.	Date of First Appointment.	Years Served.
Park C. Wilson	Mahaska	July, 1880	1880-1886
Joshua A. Smith	Keokuk	May 24, 1886	1886-1888
Thomas Binks	Wapello	June 1, 1886	1886-1892
†James E. Stout	Greene	June 1, 1886	1886-1888
James Gildroy	Keokuk	June 11, 1888	1888-1892
†Morgan G. Thomas	Mahaska	November 26, 1889	1889-1889
John W. Canty	Polk	May 21, 1892	1892-1894
John Verner	Lucas	May 21, 1892	1892-1894
James A. Campbell	Wapello	May 19, 1894	1894-1902
†James W. Miller	Polk	May 19, 1894	1894-1903
John Verner	Lucas	April 18, 1899	1899-
Edward Sweeney	Marion	April 7, 1902	1902-
†James E. Stout	Polk	August 1, 1903	1903-
R. T. Rhys	Appanoose	November 20, 1903	1903-1904
James A. Campbell	Wapello	May 8, 1904	1904-

*Chapter 202, Eighteenth General Assembly created office and provided for one inspector. This law was amended by chapter 140, Twenty-first General Assembly, which provided for three inspectors.

†Resigned November, 1889. Morgan G. Thomas appointed to fill vacancy.

‡Died April 11, 1899. John Verner appointed to fill vacancy.

§Resigned July 31, 1903. James E. Stout appointed to fill vacancy.

||James E. Stout resigned November 15, 1903; effective November 30, 1903. R. T. Rhys appointed to fill vacancy.

STATE INSPECTORS OF OILS.

Office created by Chapter 185, Acts of the Twentieth General Assembly, (1884).

Name	County From Which Chosen.	Date of First Appointment.	Years Served.
B. W. Blanchard	Dubuque	April 3, 1884	1884-1888
Charles Beardsley	Des Moines	April 5, 1888	1888-1890
James J. Dunn	Dubuque	April 1, 1890	1890-1894
†L. S. Marchant	Linn	March 29, 1894	1894
Luther A. Brewer	Linn	October 1, 1894	1894-1898

Office discontinued by Code of 1897.

†Died. Luther A. Brewer appointed to fill vacancy.

DIRECTORS OF THE IOWA WEATHER AND CROP SERVICE.

*Office created by Chapter 45, Acts of the Seventeenth General Assembly, 1878.

Gustavus Hinrichs of Johnson county 1878 to June 3 1890
 John R. Sage of Polk county from June 3, 1890, to the present date

*Chapter 45, acts of the Seventeenth General Assembly, created the office of Director of the Iowa Weather Service. Chapter 29, acts of the Twenty-third General Assembly, repealed the former act and created the office of Director of the Iowa Weather and Crop Service.

STATE LIBRARIANS.

Leonuel B. Patterson, ———— county, appointed by first General Assembly, 1846 to 1851.

Israel Kister, of Davis county, treasurer of state and librarian, 1851 to 1852.

Martin L. Morris, of Polk county, treasurer of state and librarian, 1852 to 1855.

John Pattee, of Bremer county, auditor of state and librarian, 1855 to 1859.

J. P. Coulter, of ———— county, 1858 to 1868.

John C. Merrill, of Clayton county, 1868 to 1871.

Mrs. Ada North, of Polk county, 1871 to 1878.

Mrs. S. B. Maxwell, of Guthrie county, 1878 to 1898.

Mrs. Mary H. Miller of Wapello county, 1888 to 1894.

Mrs. Laura C. Creighton, of Polk county, 1894 to 1896.

Mrs. Lana H. Cope, of Marshall county, 1896 to 1898.

Johnson Brigham, Polk county, 1898 to present date.

CURATOR OF STATE HISTORICAL DEPARTMENT.

Organized under Chapter 66, Acts of Twenty-fourth General Assembly 1894.

Charles Aldrich, of Boone county, Curator, from July 1892 to present date.

IOWA STATE BOARD OF HEALTH.

Organized 1880, under Chapter 151, Laws Eighteenth General Assembly.

EX-OFFICIO.

J. F. McJunkin, Attorney-General, 1880 to 1891.

Smith McPherson, Attorney-General 1891 to 1895.

Andrew J. Baker, Attorney-General, 1895 to 1899.

John Y. Stone, Attorney-General 1899 to 1898.

Milton Remley, Attorney-General, 1895 to 1901.

Charles W. Mullan, Attorney-General, 1901 to present date.

M. Stalker, Veterinary Surgeon, 1884 to 1896.

James I. Gibson, Veterinary Surgeon, 1896 to 1902.

Paul O. Koto, Veterinary Surgeon, 1902 to present date.

PHYSICIANS.*

W. S. Robertson (R), of Muscatine, 1880 to January 20, 1887, date of death.

Wilmot H. Dickinson (H), of Des Moines, Polk county, 1880 to 1889.

George F. Roberts (H), of Waterloo, Black Hawk county, 1880 to 1883.

Justin M. Hull (E), of Lake Mills, Winnebago county, 1880 to 1886.

Philip W. Llewellyn (R), of Clarinda, Page county, 1880 to 1892.

Henry H. Clark (R), of McGregor, Clayton county, 1880 to 1893.

Ephraim M. Reynolds (R), of Centerville, Appanoose county, 1880 to 1894.

S. B. Olney (H), of Ft. Dodge, Webster county, 1883 to 1890.

Jay D. Miller (E), of Ida Grove, Ida county, 1886 to 1890.

John C. Shrader (R), of Iowa City, Johnson county, 1887 to 1902.

Frederick Becker (H), of Clermont, Fayette county, 1893 to 1896.

E. A. Gilbert (H), of Dubuque, Dubuque county, 1896 to March 4, 1900, date of death.

E. H. Carter (E), of Des Moines, Polk county, 1891 to 1896.

* "R" indicates Regular school of physicians; "H" Homeopathic school; "E" Eclectic school.

J. M. Emmert (R), of Atlantic, Cass county, 1892 to 1898.

R. E. Conniff (R), of Sioux City, Woodbury county, 1893 to present date.

J. A. Scroggs (R), of Keokuk, Lee county, 1894 to 1901.

W. Bancroft (H), of Keokuk, Lee county, 1896 to 1901.

J. A. McKlveen (E), of Chariton, Lucas county, 1898 to 1905.

Henry Matthey, (R), of Davenport, Scott county, 1899 to 1906.

C. B. Adams (H), of Sac City, Sac county, 1900 to 1904.

A. M. Linn (H), of Des Moines, Polk county, 1901 to present date.

F. W. Powers (R), of Waterloo, Black Hawk county, 1901 to present date.

J. H. Sams (R), of Clarion, Wright county, 1902 to present date.

A. P. Hanchett (H), of Council Bluffs, Pottawattamie county, 1904 to present date.

B. F. Eiker (R), of Decatur, Decatur county, 1906 to present date.

CIVIL ENGINEERS.

James L. Loring, Dallas Center, Dallas county, 1880 to 1894.

Warren Dickinson, Des Moines, Polk county, 1894 to 1901.

Charles Francis, Davenport, Scott county, 1901 to present date.

SECRETARIES.

L. F. Andrews, Des Moines, Polk county, 1880 to 1881.

R. J. Farquharson, Davenport, Scott county, 1881 to 1886.

J. F. Kennedy, Des Moines, Polk county, 1885 to present date.

IOWA GEOLOGICAL AND MINERALOGICAL SURVEY.

Authorized January 31, 1855.

James Hall, of New York, appointed state geologist, 1855.

J. D. Whitney, of Massachusetts, chemical assistant, 1855.

Again ordered April 2, 1866.

Charles A. White, of Johnson county, state geologist, April, 1866.

Gustavus Hinrichs, of Johnson county, chemist, April, 1866.

C. Child, of Dubuque county, assistant geologist, April, 1866 to March, 1867.

O. H. St. John, of Black Hawk county, assistant geologist, March 1867.

Again ordered April 16, 1892.

Samuel Calvin, of Johnson county, state geologist from July, 1892, to June 30, 1904. Also from April 1905 to present date.

Frank A. Wilder, of Johnson county, state geologist from July 1, 1904, to present date.

Charles R. Keyes, of Polk county, assistant state geologist from July, 1892, to March, 1895.

H. F. Bain, of Indiana, assistant state geologist from April, 1895, to February, 1900.

Frank A. Wilder, of Michigan, assistant state geologist from March, 1900, to September, 1900.

A. G. Leonard, of Ohio, assistant state geologist from September, 1900, to September, 1903.

T. E. Savage, of Henry county, assistant state geologist from September, 1903 to present date.

THE JUDICIARY.

SUPREME COURT OF IOWA.

CHIEF JUSTICES.

Name.	County From Which Chosen.	Date of First Election or Appointment.	Years Served.
*Charles Mason	Des Moines	1847
Joseph Williams	Muscatine	June, 1847	1847-1848
S. Clinton Hastings	Muscatine	January 28, 1848	1848-1849
Joseph Williams	Muscatine	December 7, 1848	1849-1855
George G. Wright	Van Buren	January 5, 1855	1855-1860
Ralph P. Lowe	Lee	January 12, 1860	1860-1862
Caleb Baldwin	Pottawattamie	January 1, 1862	1862-1863
George G. Wright	Van Buren	1864-1865
Ralph P. Lowe	Lee	1866-1867
John F. Dillon	Scott	1868-1869
Chester C. Cole	Polk	1870
James G. Day	Fremont	1871
Joseph M. Beck	Lee	1872-1873
William E. Miller	Johnson	1874-1875
† Chester C. Cole	Polk	1876
William H. SeEVERS	Mahaska	1876
James G. Day	Fremont	1877
James H. Rothrock	Cedar	1878
Joseph M. Beck	Lee	1879
Austin Adams	Dubuque	1880-1881
William H. SeEVERS	Mahaska	1882
James G. Day	Fremont	1883
James H. Rothrock	Linn	1884
Joseph M. Beck	Lee	1885
Austin Adams	Dubuque	1886-1887
William H. SeEVERS	Mahaska	1888
† Joseph R. Reed	Pottawattamie	1889
Josiah Given	Polk	1889
James H. Rothrock	Linn	1890
Joseph M. Beck	Lee	1891
Gifford S. Robinson	Buena Vista	1892-1893
Charles T. Granger	Allamakee	1894
Josiah Given	Polk	1895
James H. Rothrock	Linn	1896
Le Vega G. Kinne	Tama	1897
Horace E. Deemer	Montgomery	1898
Gifford S. Robinson	Woodbury	1899
Charles T. Granger	Allamakee	1900
Josiah Given	Polk	1901
Scott M. Ladd	O'Brien	1902
Charles A. Bishop	Polk	1903
Horace E. Deemer	Montgomery	1904
John C. Sherwin	Cerro Gordo	1905
Emlin McClain	Johnson	1906

* Resigned, June, 1847. Joseph Williams appointed to fill vacancy.

† Resigned, January 19, 1876, succeeded by William H. SeEVERS.

‡ Resigned, February 28, 1889, succeeded by Josiah Given.

JUDGES OF THE SUPREME COURT.

Name.	County From Which Chosen.	Date of First Election or Appointment.	Years Served.
Joseph Williams.	Muscatine		1847
*Thomas S. Wilson	Dubuque		1847
John F. Kinney	Lee	June 12, 1847	1847-1854
George Green	Dubuque	November 1, 1847.	1847-1855
Jonathan C. Hall	Des Moines	January 20, 1854	1854-1855
William G. Woodward	Muscatine	January 5, 1855	1855-1860
Norman W. Isbell	Linn	January 8, 1855	1855-1856
**Lacon D. Stockton	Des Moines	May 17, 1856	1856-1860
Caleb Baldwin	Pottawattamie	October 11, 1859	1860-1863
George G. Wright	Van Buren	June 19, 1860	1860-1870
Ralph P. Lowe	Lee	October 11, 1859	1860-1867
John F. Dillon	Scott	October 13, 1863	1864-1870
††Chester C. Cole	Polk	March 1, 1864	1864-1876
Joseph M. Beck	Lee	October 8, 1867	1868-1891
***Elias H. Williams	Clayton	January 19, 1870	1870
James G. Day	Fremont	September 1, 1870	1870-1883
William E. Miller	Johnson	September 14, 1870	1870-1875
Austin Adams	Dubuque	October 12, 1875	1876-1887
James H. Rothrock	Cedar	February 24, 1876	1876-1897
William H. SeEVERS	Mahaska	February 16, 1876	1876-1888
III Joseph R. Reed	Pottawattamie	October 9, 1883	1884-1889
Gifford S. Robinson	Buena Vista	November 8, 1887	1888-1899
Charles T. Granger	Allamakee	November 6, 1888	1889-1900
Josiah Given	Polk	March 13, 1889	1889-1901
LeVega G. Kinne	Tama	November 3, 1891	1892-1897
Horace E. Deemer	Montgomery	May 8, 1894	1894-
Scott M. Ladd	O'Brien	November 3, 1896	1897-
†††Charles M. Waterman	Scott	November 2, 1897	1898-1902
John C. Sherwin	Cerro Gordo	November 7, 1898	1900-
Emlin McClain	Johnson	November 6, 1900	1901-
Silas M. Weaver	Hardin	November 5, 1901	1902-
Charles A. Bishop	Polk	July 2, 1902	1902-

* Resigned October, 1847. George Green appointed to fill vacancy

† Resigned February 15, 1854. Jonathan C. Hall appointed to fill vacancy.

† Resigned May, 1856. Lacon D. Stockton appointed to fill vacancy.

** Died June 9, 1860. George G. Wright appointed to fill vacancy.

†† Resigned August, 1870. James G. Day appointed to fill vacancy.

†† Resigned January 19, 1876. William H. SeEVERS appointed to fill vacancy.

*** Resigned September 14, 1870. William E. Miller appointed to fill vacancy.

III Resigned February 23, 1889. Josiah Given appointed to fill vacancy.

††† Resigned June 18, 1902. Charles A. Bishop appointed to fill vacancy.

CLERKS OF THE SUPREME COURT.

Name.	County From Which Chosen.	Date of First Election or Appointment.	Years Served.
George S. Hampton.....	Johnson.....	July 6, 1847	1847
George S. Hampton.....	Johnson.....	February 2, 1848.	1848-1853
James W. Woods.....	Des Moines.....	1848	1848-1853
Alexander D. Anderson.....	Dubuque.....	1848	1848-1853
Thomas J. Given.....	Wapello.....	1848	1848-1853
Lewis Whitten.....	Polk.....	1849-1853
*George S. Hampton.....	Johnson.....	March 5, 1853	1853-1856
William Vandever.....	Dubuque.....	June, 1855	1855-1856
Lewis Kinsey.....	Wapello.....	November 3, 1856.	1856-1867
Charles Linderman.....	Page.....	October 9, 1866	1867-1875
Edward J. Holmes.....	Jackson.....	October 13, 1874	1875-1883
Gilbert B. Pray.....	Hamilton.....	November 7, 1882	1883-1895
Christopher T. Jones.....	Washington.....	November 6, 1884	1885-1903
John C. Crockett.....	Hardin.....	November 4, 1902.	1903-

* From 1848 to 1853 the state was divided into four and five supreme court districts and a clerk was appointed for each district.

ATTORNEYS-GENERAL.

Office created February 9, 1853.

Name.	County From Which Chosen.	Date of First Election or Appointment.	Years Served.
David C. Cloud.....	Muscataine.....	August 1, 1853	1853-1856
Samuel A. Rice.....	Mahaska.....	August 4, 1856.....	1856-1861
Charles C. Nourse.....	Polk.....	November 6, 1860	1861-1865
*Isaac L. Allen.....	Tama.....	November 8, 1864	1865-1866
†Frederick E. Bissell.....	Dubuque.....	January 12, 1866	1866-1867
‡Henry O'Connor.....	Muscataine.....	June 20, 1867	1867-1872
Marsena E. Cutts.....	Mahaska.....	February 23, 1872	1872-1877
John F. McJunkin.....	Washington.....	November 7, 1876	1877-1881
Smith McPherson.....	Montgomery.....	November 2, 1880	1881-1885
A. J. Baker.....	Appanoose.....	November 4, 1884	1885-1889
John Y. Stone.....	Mills.....	November 6, 1889	1889-1895
Milton Remley.....	Johnson.....	November 6, 1894	1895-1901
Charles W. Mullan.....	Black Hawk.....	November 6, 1900	1901-

* Resigned January 11, 1866. Frederick E. Bissell appointed to fill vacancy.

† Died June 12, 1867. Henry O'Connor appointed to fill vacancy.

‡ Resigned February, 1872. Marsena E. Cutts appointed to fill vacancy.

REPORTERS OF THE SUPREME COURT.

Name.	County From Which Chosen.	Date of First Election or Appointment.	Years Served.
George Greene	Dubuque	1847-1855
William Penn Clarke	Johnson 1855	1855-1860
Thomas F. Withrow	Polk	April 17, 1860	1860-1867
Edward H. Stiles	Wapello	October 9, 1866.	1867-1875
*John S. Runnels	Polk	October 13, 1874	1875-1882
Bradbury W. Hight	Pottawattamie	March -, 1882	1882-1883
Ezra C. Ebersole	Tama	November 7, 1882	1883-1891
Nathaniel B. Raymond	Polk	November 4, 1880	1891-1896
Benjamin I. Salinger	Carroll	November 6, 1894	1895-1903
Wendell W. Cornwall	Clay	November 4, 1902	1903-

* Resigned March, 1882. Bradbury W. Hight appointed to fill vacancy.

REGISTER OF UNITED STATES OFFICIALS FROM IOWA.

UNITED STATES SENATORS.

Name.	Politics	Residence.	Years Served.
Augustus C. Dodge	Dem.	Burlington	1848-1855
George W. Jones	Dem.	Dubuque	1848-1859
James Harlan ¹	Rep.	Mt. Pleasant	1855-1865
James W. Grimes ²	Rep.	Burlington	1859-1869
Samuel J. Kirkwood	Rep.	Iowa City	1865-1867
James B. Howell	Rep.	Keokuk	1870-1871
James Harlan	Rep.	Mt. Pleasant	1867-1873
George G. Wright	Rep.	Des Moines	1871-1877
William B. Allison ³	Rep.	Dubuque	1873-
Samuel J. Kirkwood ⁴	Rep.	Iowa City	1871-1881
James W. McDill	Rep.	Afton	1881-1883
James F. Wilson	Rep.	Fairfield	1883-1886
John H. Gear ⁵	Rep.	Burlington	1895-1900
Jonathan P. Dolliver	Rep.	Ft. Dodge	1900-

¹Resigned to accept the position of Secretary of Interior. Samuel J. Kirkwood elected to fill the vacancy. ²Resigned. James B. Howell elected to fill the vacancy. ³Re-elected by the Twenty-ninth General Assembly for the term ending March 4, 1909. ⁴Resigned to accept the position of Secretary of Interior. James W. McDill appointed by the governor to fill the vacancy; also elected by the Nineteenth General Assembly, January, 1882, to fill out the balance of the term ending March 4, 1883. ⁵Died. Jonathan P. Dolliver appointed by the governor to fill the vacancy; also elected by the Twenty-ninth General Assembly, January, 1902, to fill out the balance of the term ending March 4, 1907.

REPRESENTATIVES IN CONGRESS.

TWENTY-NINTH CONGRESS—1845 to 1847.

Dist.	Name.	Politics.	Residence.	Profession.
1	S. Clinton Hastings [*]	Dem.	Bloomington ..	Lawyer.
2	Shepherd Lefler ¹	Dem.	Burlington	Farmer.

^{*}Took his seat December 29, 1846.

THIRTIETH CONGRESS—1847 to 1849.

1	William S. Thompson	Dem.	Mt. Pleasant ..	Lawyer.
2	Shepherd Lefler	Dem.	Burlington	Farmer.

THIRTY-FIRST CONGRESS—1849 to 1851.

1	William S. Thompson ²	Dem.	Mt. Pleasant ..	Lawyer.
1	Daniel F. Miller	Whig.	Fort Madison ..	Lawyer.
2	Shepherd Lefler	Dem.	Burlington	Farmer.

²Seat declared vacant June 29, 1850. Daniel F. Miller elected to fill vacancy.

THIRTY-SECOND CONGRESS—1851 to 1853.

Dist.	Name.	Poll-tics.	Residence.	Profession.
1	Bernhart Henn	Dem.	Fairfield	Lawyer.
2	Lincoln Clark	Dem.	Dubuque	Lawyer.

THIRTY-THIRD CONGRESS—1853 to 1855.

1	Bernhart Henn	Dem.	Fairfield	Lawyer.
2	John P. Cook	Dem.	Davenport. . .	Lawyer.

THIRTY-FOURTH CONGRESS—1855 to 1857.

1	August Hall	Dem.	Keosauqua	Lawyer.
2	James Thorington	Rep.	Davenport.	Lawyer.

THIRTY-FIFTH CONGRESS—1857 to 1859.

1	Samuel R. Curtis	Rep.	Keokuk	Lawyer.
2	Timothy Davis.	Amer.	Dubuque.	Lawyer.

THIRTY-SIXTH CONGRESS—1859 to 1861.

1	Samuel R. Curtis.	Rep.	Keokuk	Lawyer.
2	William Vandever..	Rep.	Dubuque	Lawyer.

THIRTY-SEVENTH CONGRESS—1861 to 1863.

1	Samuel R. Curtis	Rep.	Keokuk	Lawyer.
1	James F. Wilson.	Rep.	Fairfield	Lawyer.
2	William Vandever.	Rep.	Dubuque .	Lawyer.

1 Resigned. James F. Wilson elected to fill vacancy.

THIRTY-EIGHTH CONGRESS—1863 to 1865.

1	James F. Wilson.....	Rep.	Fairfield .	Lawyer.
2	Hiram Price	Rep.	Davenport....	Banker.
3	William B. Allison	Rep.	Dubuque..	Lawyer.
4	Josiah B. Grinnell	Rep.	Grinnell . . .	Farmer.
5	John A. Kasson.	Rep.	Des Moines	Lawyer.
6	Asahel W. Hubbard	Rep.	Sioux City	Lawyer.

THIRTY-NINTH CONGRESS—1865 to 1867.

1	James F. Wilson.....	Rep.	Fairfield	Lawyer.
2	Hiram Price	Rep.	Davenport.	Banker.
3	William B. Allison	Rep.	Dubuque..	Lawyer.
4	Josiah B. Grinnell	Rep.	Grinnell	Lawyer.
5	John A. Kasson.	Rep.	Des Moines ..	Lawyer.
6	Asahel W. Hubbard	Rep.	Sioux City....	Lawyer.

FORTIETH CONGRESS—1867 to 1869.

Dist	Name	Politics	Residence	Profession
1	James F. Wilson	Rep.	Fairfield ..	Lawyer.
2	Hiram Price	Rep.	Davenport ..	Banker.
3	William B. Allison	Rep.	Dubuque	Lawyer.
4	William Loughridge	Rep.	Oskaloosa ..	Lawyer.
5	Greenville M. Dodge	Rep.	Council Bluffs.	Engineer.
6	Asahel W. Hubbard	Rep.	Sioux City ..	Lawyer.

FORTY-FIRST CONGRESS—1869 to 1871.

1	George W. McCrary	Rep.	Keokuk	Lawyer.
2	William Smith	Rep.	Marion	Lawyer.
2	Wm. P. Wolf	Rep.	Tipton	
3	William B. Allison	Rep.	Dubuque	Lawyer...
4	William Loughridge	Rep.	Oskaloosa	Lawyer...
5	Frank W. Palmer	Rep.	Des Moines ..	Editor.
6	Charles Pomeroy	Rep.	Ft. Dodge	Farmer....

†Died September 30, 1870

‡William P. Wolf, elected October 11, 1870, to fill vacancy.

FORTY-SECOND CONGRESS—1871 to 1873.

1	George W. McCrary	Rep.	Keokuk	Lawyer.
2	Aylett R. Cotton	Rep.	Lyons	Lawyer.
3	Wm. G. Donnan	Rep.	Independence ..	Lawyer.
4	Madison M. Waldon	Rep.	Centerville ..	Editor.
5	Frank W. Palmer	Rep.	Des Moines ..	Editor.
6	Jackson Orr	Rep.	Montana	Merchant

FORTY-THIRD CONGRESS—1873 to 1875

1	George W. McCrary	Rep.	Keokuk	Lawyer.
2	Aylett R. Cotton	Rep.	Lyons	Lawyer.
3	William G. Donnan	Rep.	Independence ..	Lawyer.
4	Henry O. Pratt	Rep.	Charles City ..	Lawyer.
5	James Wilson	Rep.	Traer	Farmer..
6	William Loughridge	Rep.	Oskaloosa	Lawyer.
7	John A. Kasson	Rep.	Des Moines ..	Lawyer.
8	James W. McDill	Rep.	Atton	Lawyer.
9	Jackson Orr	Rep.	Boone	Merchant.

FORTY-FOURTH CONGRESS—1875 to 1877.

1	George W. McCrary	Rep.	Keokuk	Lawyer.
2	John Q. Tufts	Rep.	Wilton Junct ..	Farmer.
3	Lucien L. Ainsworth	A. M.*	West Union	Lawyer.
4	Henry O. Pratt	Rep.	Charles City ..	Lawyer.
5	James Wilson	Rep.	Traer	Farmer.
6	Ezekiel S. Sampson	Rep.	Sigourney	Lawyer.
7	John A. Kasson	Rep.	Des Moines ..	Lawyer.
8	James W. McDill	Rep.	Atton	Lawyer.
9	Addison Oliver	Rep.	Onawa	Lawyer.

*Anti-monopoly.

FORTY-FIFTH CONGRESS—1877 to 1879.

Dist.	Name.	Politics.	Residence.	Profession.
1	Joseph C. Stone	Rep.	Burlington	Physician.
2	Hiram Price	Rep.	Davenport	Banker.
3	Theodore W. Burdick	Rep.	Decorah	Banker.
4	Nathaniel C. Deering	Rep.	Osage	Banker.
5	Rush Clark	Rep.	Iowa City	Lawyer.
6	Ezekiel S. Sampson	Rep.	Sigourney	Lawyer.
7	Henry J. B. Cummings	Rep.	Winterset	Lawyer.
8	William F. Sapp	Rep.	Council Bluffs	Lawyer.
9	Addison Oliver	Rep.	Onawa	Lawyer.

FORTY-SIXTH CONGRESS—1879 to 1881.

1	Moses A. McCoid	Rep.	Fairfield	Lawyer.
2	Hiram Price	Rep.	Davenport	Banker.
3	Thomas Updegraff	Rep.	McGregor	Lawyer.
4	Nathaniel C. Deering	Rep.	Osage	Banker.
5	Rush Clark*	Rep.	Iowa City	Lawyer.
6	William G. Thompson	Rep.	Marion	Lawyer.
7	James B. Weaver	G. B.†	Bloomfield	Lawyer.
8	Edward H. Gillette	G. B.†	Des Moines	Farmer.
9	William F. Sapp	Rep.	Council Bluffs	Lawyer.
9	Cyrus C. Carpenter	Rep.	Fort Dodge	Lawyer.

*Died. William G. Thompson elected to fill vacancy.
†Greenback.

FORTY-SEVENTH CONGRESS—1881 to 1883.

1	Moses A. McCoid	Rep.	Fairfield	Lawyer.
2	Sewall S. Farwell	Rep.	Monticello	Farmer.
3	Thomas Updegraff	Rep.	McGregor	Lawyer.
4	Nathaniel C. Deering	Rep.	Osage	Banker.
5	William G. Thompson	Rep.	Marion	Lawyer.
6	Marsena E. Cutts*	Rep.	Oskaloosa	Lawyer.
7	John C. Cook	Dem.	Newton	Lawyer.
8	John A. Kasson	Rep.	Des Moines	Lawyer.
9	William P. Hepburn	Rep.	Clarinda	Lawyer.
9	Cyrus C. Carpenter	Rep.	Fort Dodge	Lawyer.

*Unseated March 3, 1883. John C. Cook declared elected.

FORTY-EIGHTH CONGRESS—1883 to 1885

1	Moses A. McCoid	Rep.	Fairfield	Lawyer.
2	Jeremiah H. Murphy	Dem.	Davenport	Lawyer.
3	David B. Henderson	Rep.	Dubuque	Lawyer.
4	L. H. Weller	Nat'l	Nashua	Lawyer.
5	James Wilson*	Rep.	Traer	Farmer.
6	Benjamin T. Frederick	Dem.	Marshalltown	Manufactur'r.
6	Marsena E. Cutts†	Rep.	Oskaloosa	Lawyer.
7	John C. Cook	Ind.	Newton	Lawyer.
7	John A. Kasson	Rep.	Des Moines	Lawyer.
8	Hiram Y. Smith	Rep.	Des Moines	Lawyer.
9	William P. Hepburn	Rep.	Clarinda	Lawyer.
9	William H. M. Pusey	Dem.	Council Bluffs	Banker.
10	Adoniram J. Holmes	Rep.	Boone	Lawyer.
11	Isaac S. Struble	Rep.	Le Mars	Lawyer.

*Unseated March 3, 1885. Benjamin T. Frederick declared elected.

†Died. John C. Cook elected to fill vacancy.

‡Resigned. Hiram Y. Smith elected to fill vacancy.

FORTY-NINTH CONGRESS—1885 to 1887

Dist.	Name	Politics	Residence.	Profession
1	Benton J. Hall	Dem.	Burlington	Lawyer
2	Jeremiah H. Murphy	Dem.	Davenport	Lawyer
3	David B. Henderson	Rep.	Dubuque	Lawyer
4	William E. Fuller	Rep.	West Union	Lawyer
5	Benjamin T. Frederick	Dem.	Marshalltown	Manufacturer
6	James H. Weaver	Dem.	Bloomfield	Lawyer
7	Edwin H. Conger	Rep.	Des Moines	Lawyer
8	William P. Hepburn	Rep.	Clarinda	Lawyer
9	Joseph Lyman	Rep.	Council Bluffs	Lawyer
10	Adoniram J. Holmes	Rep.	Boone	Lawyer
11	Isaac S. Struble	Rep.	Le Mars	Lawyer

FIFTIETH CONGRESS—1887 to 1890.

1	John H. Gear	Rep.	Burlington	Merchant
2	Walter I. Hayes	Dem.	Clinton	Lawyer
3	David B. Henderson	Rep.	Dubuque	Lawyer
4	William E. Fuller	Rep.	West Union	Lawyer
5	Daniel Kerr	Rep.	Grundy Center	Lawyer
6	James B. Weaver	Dem.	Bloomfield	Lawyer
7	Edwin H. Conger	Rep.	Des Moines	Lawyer
8	Albert R. Anderson	Dem.	Sidney	Lawyer
9	Joseph Lyman	Rep.	Council Bluffs	Lawyer
10	Adoniram J. Holmes	Rep.	Boone	Lawyer
11	Isaac S. Struble	Rep.	Le Mars	Lawyer

FIFTY-FIRST CONGRESS—1889 to 1891.

1	John H. Gear	Rep.	Burlington	Merchant
2	Walter I. Hayes	Dem.	Clinton	Lawyer
3	David B. Henderson	Rep.	Dubuque	Lawyer
4	Joseph H. Sweeney	Rep.	Osage	Lawyer
5	Daniel Kerr	Rep.	Grundy Center	Lawyer
6	John F. Lacey	Rep.	Oskaloosa	Lawyer
7	Edwin H. Conger*	Rep.	Des Moines	Lawyer
8	Edward R. Hays	Rep.	Knoxville	Lawyer
9	James P. Flick	Rep.	Bedford	Lawyer
10	Joseph R. Reed	Rep.	Council Bluffs	Lawyer
11	Jonathan P. Dolliver	Rep.	Fort Dodge	Lawyer
11	Isaac S. Struble	Rep.	Le Mars	Lawyer

*Resigned. Edward R. Hays elected to fill vacancy.

FIFTY-SECOND CONGRESS—1891 to 1893.

1	John J. Seerlee	Dem.	Burlington	Lawyer
2	Walter I. Hayes	Dem.	Clinton	Lawyer
3	David B. Henderson	Rep.	Dubuque	Lawyer
4	Walt H. Butler	Dem.	West Union	
5	John T. Hamilton	Dem.	Cedar Rapids	Merchant
6	Frederick E. White	Dem.	Webster	Farmer
7	John A. T. Hull	Rep.	Des Moines	Lawyer
8	James P. Flick	Rep.	Bedford	Lawyer
9	Thomas Bowman	Dem.	Council Bluffs	Merchant
10	Jonathan P. Dolliver	Rep.	Fort Dodge	Lawyer
11	George D. Perkins	Rep.	Sioux City	Editor

FIFTY-THIRD CONGRESS—1893 to 1895.

Dist.	Name.	Politics.	Residence.	Profession.
1	John H. Gear.....	Rep.	Burlington.....	Merchant.
2	Walter I. Hayes.....	Dem.	Clinton.....	Lawyer.
3	David B. Henderson.....	Rep.	Dubuque.....	Lawyer.
4	Thomas Updegraff.....	Rep.	McGregor.....	Lawyer.
5	Robert G. Cousins.....	Rep.	Tipton.....	Lawyer.
6	John F. Lacey.....	Rep.	Oskaloosa.....	Lawyer.
7	John A. T. Hull.....	Rep.	Des Moines.....	Lawyer.
8	William P. Hepburn.....	Rep.	Clarinda.....	Lawyer.
9	Alva L. Hager.....	Rep.	Greenfield.....	Lawyer.
10	Jonathan P. Dolliver.....	Rep.	Ft. Dodge.....	Lawyer.
11	George D. Perkins.....	Rep.	Sioux City.....	Editor.

FIFTY-FOURTH AND FIFTY-FIFTH CONGRESSES—1895 to 1899.

1	Samuel M. Clarke.....	Rep.	Keokuk.....	Editor.
2	George M. Curtis.....	Rep.	Clinton.....	Manufacturer
3	David B. Henderson.....	Rep.	Dubuque.....	Lawyer.
4	Thomas Updegraff.....	Rep.	McGregor.....	Lawyer.
5	Robert G. Cousins.....	Rep.	Tipton.....	Lawyer.
6	John F. Lacey.....	Rep.	Oskaloosa.....	Lawyer.
7	John A. T. Hull.....	Rep.	Des Moines.....	Lawyer.
8	William P. Hepburn.....	Rep.	Clarinda.....	Lawyer.
9	Alva L. Hager.....	Rep.	Greenfield.....	Lawyer.
10	Jonathan P. Dolliver.....	Rep.	Ft. Dodge.....	Lawyer.
11	George D. Perkins.....	Rep.	Sioux City.....	Editor.

FIFTY-SIXTH CONGRESS—1899 to 1901.

1	Thomas Hedge.....	Rep.	Burlington.....	Lawyer.
2	Joe R. Lane.....	Rep.	Davenport.....	Lawyer.
3	David B. Henderson.....	Rep.	Dubuque.....	Lawyer.
4	Gilbert N. Haugen.....	Rep.	Northwood.....	Banker.
5	Robert G. Cousins.....	Rep.	Tipton.....	Lawyer.
6	John F. Lacey.....	Rep.	Oskaloosa.....	Lawyer.
7	John A. T. Hull.....	Rep.	Des Moines.....	Lawyer.
8	William P. Hepburn.....	Rep.	Clarinda.....	Lawyer.
9	Smith McPherson.....	Rep.	Red Oak.....	Lawyer.
9	Walter I. Smith.....	Rep.	Council Bluffs.....	Lawyer.
10	Jonathan P. Dolliver.....	Rep.	Ft. Dodge.....	Lawyer.
10	James P. Conner.....	Rep.	Denison.....	Lawyer.
11	Lot Thomas.....	Rep.	Storm Lake.....	Lawyer.

*Resigned. Walter I. Smith elected to fill vacancy.

†Resigned. James P. Conner elected to fill vacancy.

FIFTY-SEVENTH CONGRESS—1901 to 1903.

1	Thomas Hedge.....	Rep.	Burlington.....	Lawyer.
2	John N. W. Rumple.....	Rep.	Marengo.....	Lawyer.
3	David B. Henderson.....	Rep.	Dubuque.....	Lawyer.
4	Gilbert N. Haugen.....	Rep.	Northwood.....	Banker.
5	Robert G. Cousins.....	Rep.	Tipton.....	Lawyer.
6	John F. Lacey.....	Rep.	Oskaloosa.....	Lawyer.
7	John A. T. Hull.....	Rep.	Des Moines.....	Lawyer.
8	William P. Hepburn.....	Rep.	Clarinda.....	Lawyer.
9	Walter I. Smith.....	Rep.	Council Bluffs.....	Lawyer.
10	James P. Conner.....	Rep.	Denison.....	Lawyer.
11	Lot Thomas.....	Rep.	Storm Lake.....	Lawyer.

FIFTY-EIGHTH CONGRESS—1903 to 1905.

Dist.	Name	Politics.	Residence.	Profession.
1	Thomas Hedge	Rep.	Burlington	Lawyer.
2	Martin J. Wade	Dem.	Iowa City	Lawyer.
3	Benjamin P. Birdsall	Rep.	Clarion	Lawyer.
4	Gilbert N. Haugen	Rep.	Northwood	Banker.
5	Robert G. Cousins	Rep.	Tipton	Lawyer.
6	John F. Lacey	Rep.	Oskaloosa	Lawyer.
7	John A. T. Hull	Rep.	Des Moines	Lawyer.
8	William P. Hepburn	Rep.	Clarinda	Lawyer.
9	Walter I. Smith	Rep.	Council Bluffs.	Lawyer.
10	James P. Conner	Rep.	Denison	Lawyer.
11	Lot Thomas	Rep.	Storm Lake	Lawyer.

FIFTY-NINTH CONGRESS—1905 to 1907.

1	Thomas Hedge	Rep.	Burlington	Lawyer.
2	Albert F. Dawson	Rep.	Preston	Journalist.
3	Benjamin P. Birdsall	Rep.	Clarion	Lawyer.
4	Gilbert N. Haugen	Rep.	Northwood	Banker.
5	Robert G. Cousins	Rep.	Tipton	Lawyer.
6	John F. Lacey	Rep.	Oskaloosa	Lawyer.
7	John A. T. Hull	Rep.	Des Moines	Lawyer.
8	William P. Hepburn	Rep.	Clarinda	Lawyer.
9	Walter I. Smith	Rep.	Council Bluffs.	Lawyer.
10	James P. Conner	Rep.	Denison	Lawyer.
11	Elbert H. Hubbard	Rep.	Sioux City	Lawyer.

IOWA MEN IN THE CABINET.

SECRETARY OF THE TREASURY.

Leslie M. Shaw from February 1, 1902 to

SECRETARY OF WAR

William W. Belknap from October 25, 1869 to March 2, 1876.

George W. McCrary from March 12, 1877 to December 10, 1879.

POSTMASTER GENERAL.

Frank Hatton from October 14, 1884 to March 6, 1885.

SECRETARY OF THE INTERIOR.

James Harlan from May 15, 1865 to July 27, 1866.

Samuel J. Kirkwood from March 5, 1881 to April 6, 1882.

SECRETARY OF AGRICULTURE.

James Wilson from March 5, 1897 to

PART II.

**Legislative, Executive and Judicial
Departments of Iowa.**

THE THIRTY-FIRST GENERAL ASSEMBLY.

SENATORS.

District	Name.	P. O. Address.	Counties in District.	Occupation.	Nativity.	Years in Iowa	Age.
46	Bleakly, John L.	Ida Grove	Cherokee, Ida, Plymouth	Retired Merchant	Ireland	33	48
12	Brooks, John T.	Hedrick	Keokuk, Poweshiek	Farmer and Banker	Iowa	45	55
18	Bruce, James E.	Atlantic	Cass, Shelby	Attorney and Banker	Iowa	45	45
38	Courtright, O. B.	Waterloo	Black Hawk, Grundy	Lawyer	Illinois	46	56
35	Crawford, P. W.	Dubuque	Dubuque	Lawyer	Vermont	66	74
16	Crossley, J. J.	Winterset	Adair, Madison	Lawyer	Iowa	36	36
30	Dowell, Cassius C.	Des Moines	Folk	Lawyer	Iowa	41	41
33	Dunham, Geo. W.	Manchester	Buchanan, Delaware	Attorney	Iowa	41	41
38	Eckles, Charles	Marshalltown	Jefferson, Van Buren	Ret. F'm'r and Stock	England	47	47
2	Elerick, James	Doude Leando	Boone, Story	Farmer and Stock	Ohio	47	65
31	Ericson, C. J. A.	Boone	Boone, Story	Farmer	Ohio	51	67
43	Gale, A. H.	Mason City	Cerro Gordo, Franklin, Hancock	Banker	Sweden	46	63
48	Garst, Warren	Coon Rapids	Carrick, Greene, Sac	Banker	Iowa	41	41
8	Gilliland, Shirley	Glenwood	Mills, Montgomery	Merchant	Ohio	39	54
13	Harper, Saml H.	Ottumwa	Wapello	Attorney	Iowa	49	49
37	Hartshorn, F. C.	Clarion	Hamilton, Hardin, Wright	Wh. Merchant & Bnkr	Iowa	52	62
4	Hasselquist, R. A.	Chariton	Lucas, Wayne	Banker & Real Estate	Iowa	46	46
21	Hayward, W. C.	Davenport	Scott	Merchant	Sweden	37	55
34	Hogue, Ernest L.	Davenport	Crawford, Harrison, Monona	Manufacturer	New York	41	58
17	Hopkins, Frank M.	Guthrie Center	Audubon, Dallas, Guthrie	Farmer	Iowa	42	42
25	Hughes, John, Jr.	Williamsburg	Iowa, Johnson	Banker	Iowa	51	51
32	Jackson, John H.	Stoux City	Woodbury	Lumber Dealer	Ohio	49	64
11	Jamison, James H.	Osceola	Clarke, Warren	Lawyer	Wisconsin	23	42
14	Jones, Wm. G.	Oskaloosa	Mahaska	Attorney	Iowa	45	45
49	Kimmel, Wm. C.	Sheldahl	Lyon, O'Brien, Osceola, Stoux	Lawyer	Iowa	44	44
47	Kinne, George	Curlew	Clay, Dickinson, Emmet, Kossuth, Palo Alto	Farmer and Stock	Pennsylvania	22	52
23	Lambert, Thomas	Sabula	Jackson, Page	Farmer	Wisconsin	25	45
7	Lewis, Lester W.	Clarinda	Premont	Publisher	Iowa	60	60
24	Lyon, I. A.	Oresco	Howard, Winneshiek	Banker	Illinois	23	45
				Implement Dealer	Illinois	39	54

29	Maytag, Fred L.*	Newton.....	Jasper.....	Illinois.....	36	48
30	Molaberry, E. M.*	Columbus Jct..	Louisia, Muscatine.....	Iowa.....	39	39
36	Newberry, B. W.*	Strawberry Pt.	Clayton.....	Ohio.....	50	52
18	Saunders, Chas. G.	Council Bluffs	Pottawattamie.....	New York.....	37	44
9	Smith Fred N.*	Burlington.....	Des Moines.....	Iowa.....	56	56
41	Smith, James A.	Osage.....	Mitchell, Winnebago, Worth	New York.....	36	37
24	Spaulding, E. C.*	Marble Rock.....	Chickasaw, Floyd.....	New Hamp	35	34
44	Stanton, Kelt O.	Monticello.....	Cedar, Jones.....	Scotland.....	34	44
26	Stookey, Marlon F.	Leon.....	Decatur, Kinggold, Union	Indiana.....	48	59
31	Stuckslager, W. C.	Lisbon.....	Linn.....	Iowa.....	36	36
3	Taylor, Lewis L.	Centerville.....	Appanoose, Davis.....	Kentucky.....	56	62
69	Wade, John F.	Corning.....	Adams, Taylor.....	Iowa.....	28	28
15	Warren, J. L.	Pella.....	Bremer, Butler.....	Yermonth.....	42	47
45	Whipple, Wm. P.*	Osella.....	Marion, Monroe.....	Iowa.....	44	44
40	Wilson, A. C.	Oelwein.....	Benton, Tama.....	Iowa.....	48	48
27	Wilson, John L.*	Almont.....	Allamakee, Fayette.....	Canada.....	27	47
50	Winne, E. K.*	Humboldt.....	Clinton.....	Iowa.....	48	48
			Buena Vista, Humboldt, Pocahontas.....			
21	Young, David A.*	Argyle.....	Lee.....	Iowa.....	31	31
7	Young, Henry.	Manson.....	Calhoun, Webster.....	Illinois.....	45	53
10	Young, John A.*	Washington.....	Henry, Washington.....	Illinois.....	33	59
				Indiana.....	62	67

* Elected to full term, 1901.

Republicans in roman—J. Democrats in italic—g.

ADDITIONAL INFORMATION.

Former Legislative Service. All members of the present Senate served during the Thirtieth General Assembly. Those having additional legislative service are as follows:—Brooks, S. 29; Bruce, S. 29; Courtright, S. 29; Crawford, S. 29; Crosley, S. 24, 26; Dowell, H. 26, S. 29; Dunham, H. 23, 29; Eckles, H. 23, 29; Elerick, H. 10; Ericson, H. 11, S. 26, 27; Garst, S. 25, 26, 27, 28, 29; Harper, S. 29; Harshorn, S. 29; Hazelquist, H. 23, 29; Hayward, S. 27, S. 29; Hogue, S. 23; Hopkins, S. 23, 29; Hughes, H. 27, 28, 29; Jamison, S. 24, 25; Jones, H. 24, 29; Lambert, H. 26, 27, S. 28, 29; Lewis, H. 23, 23, 29; Lyons, S. 27, 28, 29; Maytag, S. 26; Molsberry, S. 39; Saunders, elected to fill vacancy in S. 29; Smith (Fred N.) elected to fill vacancy in S. 28, 29; Smith (James A.) H. 22, 23, S. 25, 29; Spaulding, H. 21, 25, 26, S. 29; Stuckslager, H. 28, 29; Warren, H. 28, 29; Whipple, S. 29; Wilson, (John L.) H. 25, 26, S. 27, 28, 29; Winne, S. 29; Young (D. A.) S. 27, 28, 29; Young (Henry) H. 24, 25; Young (John A.) S. 29.

Military Service.—Crawford, 1st Lieut., 3rd Iowa Inf., Captain 4th U. S. Vet. Vol. Inf.; Eckles, Private, Sergeant, 2nd Lieut., and Captain Co. D. 34th Ills. Vet. Vol. Inf.; Elerick, Captain Co. A. 50th Ills. Vet. Vol. Inf.; Molaberry, Corporal Co. B. 36th Iowa Inf.; Turner, Corporal Co. K. 51st Iowa Inf.; Young (John A.) Captain Co. A. 35th Iowa Inf.

Education. - Rural School: - Bleakly, Garst, Hogue, Kimmel, Lyons, Maytag, Young, (D. A.)

Common School: - Ericson, Lambert, Smith, (J. A.)

Graded School: - Eckles, Elerick, Taylor, Wade.

High School: - Hasselquist, Hughes, Kinne, Stirton, Wilson, (A. C.)

Business College: - Wilson, (J. L.) Winne.

Academy: - Smith, (F. N.), Spaulding, Turner, Young, (Henry.)

College: - Brooks, Bruce, Courtright, Crawford, Crossley, Dowell, Dunham, Gale, Gilliland, Harper, Hartshorn, Hayward, Hopkins, Jackson, Jamison, Jones, Lewis, Molsberry, Newberry, Saunders, Stookey, Stuckslager, Warren, Whipple, Young, (John A.)

Married, G. Single: Dowell, Elerick, Gale, Hogue, Jackson, Winne-G. Widower, Ericson-1.

REPRESENTATIVES.

District	Name.	P. O. Address.	Counties in District.	Occupation.	Nativity.	Years in Office	Age
7	Bailey, M. Z.	Diagonal.	Ringgold	Farmer	Iowa	49	49
48	Bealer, E. J. C.	Cedar Rapids	Linn	Contractor	Switzerl'd	60	60
68	Bixby, R. J.	Edgewood	Delaware	Farmer and Stock	Iowa	51	51
40	Boland, Edward	Williamsburg	Iowa	Farmer	Ireland	37	64
77	Buckingham, F. N.	Alta	Buena Vista	Farmer	Illinois	20	48
43	Calderwood, M. H.	Eldridge	Scott	Banker	Iowa	42	42
20	Carden, William	Winfield	Henry	Real Estate & Loans	Iowa	40	40
45	Carstensen, Theo	Clinton	Clinton	Woodworker	Germany	23	36
19	Cassel, A. F.	Lockridge E. 1.	Jefferson	Farmer	Sweden	60	74
72	Chasell, E. D.	Le Mars	Plymouth	Pub & Com Traveler	New York	38	47
82	Cheney, A. H.	Spencer	Clay, Palo Alto	Implement Dealer	Vermont	40	67
33	Christianson, G. P.	Randal	Hamilton	Grain Dealer	Denmark	38	43
30	Clark, Elbert W.	Grinnell	Poweshiek	Physician & Surgeon	Vermont	40	63
34	Clark, G. W.	Adel	Dallas	Lawyer	Indiana	49	53
86	Clay, Jim	New Hampton	Chickasaw	Farmer	Wisconsin	33	43
8	Cobb, William	Bedford	Taylor	Minister & Farmer	Illinois	60	68
56	Coburn, Geo. F.	Marcus	Cherokee	Farmer	Indiana	30	49
55	Colco, C. C.	Carroll	Carroll	Editor	Ohio	51	54
78	Conn, Stanley	Parkersburg	Butler	Farmer	Canada	49	50
9	Cross, Ohas F.	Shenandoah	Page	Retired Merchant	Iowa	41	41
51	Cummings, B. F.	Marshalltown	Marshall	Lawyer	New York	40	41
27	Darrish, John H.	Chariton	Lucas	Merchant	Illinois	30	32
16	Dashell, Mark A.	Indianola	Warren	Physician & Surgeon	Indiana	53	77
56	Dave, William A.	Dunlap	Crawford	Farmer and Stock	Illinois	49	50

3	DeMar, John C.†	Belknap	Davis	School Teacher.	Iowa	166
63	Doran, Justin R.	Beaver	Boone	Farmer	New York	25
74	Dow, D. W.	Hampton	Franklin	Attorney	Michigan	55
37	English, Emory H.	Altoona	Polk	Editor & Publisher	Iowa	48
70	Epperson, F. M.†	Heddyville.	Wapello	Banker	Kentucky	35
15	Fenniken, J. O.	Strawberry Pt	Clayton	Real Estate	Iowa	64
31	Freeman, W. H.	Oakland	Pottawattamie	Banker Stock & Fmr.	Illinois	43
64	Frutkin, A. F.	Dubuque	Dubuque	Lumber Merchant	England	40
24	Gearty, Thomas	What Cheer	Keokuk	Merchant & Lv. St'k.	Germany	61
52	Greene, Robert A.	East Peru	Story	Banker	New York	44
28	Gregory, Ross H.	Nevinsville	Madison	Merchant	Iowa	65
136	Haker, Montague	Laurens	Adams	Physician	Iowa	40
76	Hambleton, A. F.†	Oskaloosa	Pocahontas	Physician	Illinois	35
25	Hanna, George W.	Lu Verne	Manaska	Merchant	Iowa	12
87	Hart, William S.	Waukon	Kossuth	Real Estate & Loans	Iowa	48
54	Head, Mahlon	Jefferson	Allamakee	Banker & Farmer	Iowa	48
69	Heller, Philip	Noblesville	Greene	Lawyer	Iowa	56
29	Hollebeak, R. W.	Asair	Dubuque	Banker	Ohio	37
88	Hume, Thomas H.	St. Ansgar	Adair	Farmer	Iowa	70
88	Jacobson, Abr'ah	Decorah Rl	Mitchell	Farmer & Coal	Illinois	54
12	Jones, F. A.	Stock City	Winneshieck	Farmer & Minister	Iowa	37
17	Kendall, N. E.	Villisca	Woodbury	Farmer & Minister	Norway.	37
1	Kennedy, Chas. A.	Albia	Montgomery	Lawyer	Iowa	55
32	Kling, H. B.	Montrose	Monroe	Banker & Merchant	Iowa	33
41	Koontz, W.	Woodbine	Harrison	Nurseryman	Iowa	50
45	Laird, F. M.	Iowa City	Johnson	Lumber and Banking	Wisconsin	37
55	Leach, Louis J.	Tabor	Fremont	Banker	Penn	28
65	Lawler, John	West Branch	Cedar	Farmer	Iowa	61
61	Lowrey, Jason H.	Pomeroy	Grundy	Farmer	Iowa	50
50	Lund, J. F.	Cedar Rapids	Calhoun	Physic'ian and Surgeon	Ohio	32
4	McClurkin, E. L.	Morning Sun	Tama	Farmer and Stock	Illinois	59
22	McCreary, Wm. L.	Centerville	Linn	Banker and Real Estate	Illinois	35
5	McCulloch, Geo.	Hymeston	Appanoose	Farmer	Illinois	37
46	McDole, Albert E.	Sabula	Wayne	Retired Fmr. & Stock	Germany	39
58	McElrath, Wm. W.	Moville	Jackson	Banker and Farmer	Ireland	65
28	McNier, Malcolm F.	Vinton	Benton	Druggist and Banker	WV'rg'n'a	47
46	Maben, O. K.	Forest City	Hancock	Physic'ian and Stock	Ohio	67
1	Martin, Robert J.	Hancock	Pottawattamie	Lumber and Stock	New York	57
				Farmer and Banker	New York	58
				Farmer and Banker	New York	31
				Merchant and Impl.	Iowa	37
					Canada.	42

†Elected October 17, 1905, to fill vacancy caused by death of T. J. Prevost.
 ††Elected November 8, 1904, to fill vacancy caused by death of A. W. Buchanan.

REPRESENTATIVES—CONTINUED.

District	Name.	P. O. Address.	Counties in District.	Occupation.	Nativity.	Yours in Iowa.	Are
60	Mattes, Joseph.	Odebolt	Sac.	Hardware Merchant	Iowa.	50	50
61	Meredith, C. A.	Atlantic	Cass.	Lawyer	Iowa.	42	42
70	Morris, James F.	Ireton	Stoux.	Farmer and Stock Editor.	Illinois.	50	51
34	Mott, D. C.	Audubon.	Audubon.	Farmer	Ohio	43	47
42	Nichols, J. I.	West Liberty.	Muscatine	Farmer	Iowa.	50	50
36	O'Neil, John F.	Prairie City	Jasper	Farmer and Stock	Kentucky	38	40
51	OLSON, H. L.	Northwood.	Winnebago, Worth	Farmer	Norway	40	60
17	<i>P. C. K. M.</i>	Springfield.	Jones	Farmer and Stock	Iowa.	49	49
45	Powers, P. H.	Powersville.	Floyd	Farmer	Canada	48	48
75	Pritchard, J. S.	Belmond	Wright	Farmer & Manufact'r	Michigan.	48	48
21	<i>Roger, Henry</i>	Burlington.	Des Moines	Farmer	Iowa.	53	53
33	Robinson, B. F.	Armstrong.	Dickinson, Emmet.	Brick Manufacturer.	Conn.	36	56
6	Sanku, E. J.	Leon.	Decatur	Farmer, Rl. Est & Lns	Penn.	56	62
72	Saylor, W. W.	Waverly	Bremer	Travel'r, Limb'r Aud	Penn.	44	46
14	Shaffer, J. D.	Elgin, R. 1.	Fayette	Farmer	Iowa.	47	47
11	Skinner, Scott.	Creston.	Union	Railway Engineer	Iowa.	53	53
68	Spaulding, H. L.	Elma.	Howard	Attorney	Nw Hamp	36	42
67	<i>Stanzler, L. F.</i>	Independence.	Buchanan	Lawyer	Penn.	26	53
84	Stanbery, John S.	Mason City	Cerro Gordo	Lawyer	Ohio.	50	59
3	Stollenberg, A. H.	Javenport.	Scott	Manufact'r & Banker	Iowa.	42	42
2	Summers, L. F.	Milton.	Van Buren	Physician & Druggist	Missouri.	33	57
87	Teachout, H. E.	Des Moines	Polk	Banker & Ice Dealer	New York	30	60
15	Temple, M. L.	Osceola.	Clarke.	Lawyer.	W Virga.	32	57
26	Teter, Lorenzo J.	Knoxville	Marion.	Lawyer.	Iowa.	35	35
81	Van Eaton, G. I.	Little Rock	Lyon, Osceola	Real Estate & Ins.	Indiana.	33	62
11	Washburn, A. B.	Hastings.	Mills	Farmer	Iowa.	36	36
35	Weeks, Albert W.	Guthrie Center	Guthrie	Lawyer.	Ohio.	50	56
64	WELDEN, WM. C.	Iowa Falls.	Hardin	Merchant.	Wisconsin	38	38

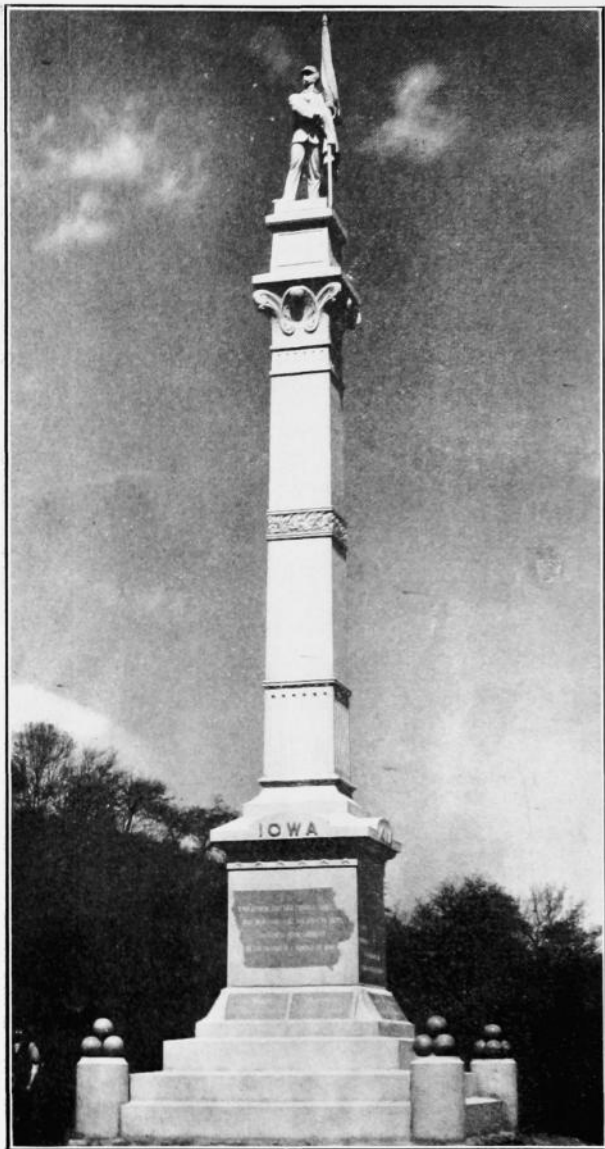

State Monument on Lookout Mountain.

51	Whiting, Wm. C.	Whiting.....	Monona, Ida.....	Lbr. & Imp. Dealer.....	Iowa.....	48
50	Whitmer, G. E. II.	Pringhar.....	O'Brien.....	Banker.....	Iowa.....	40
49	Wilson, H. H.	Wellman.....	Washington.....	Retired Farmer.....	Iowa.....	51
48	Wise, Charles A.	Cedar Falls.....	Black Hawk.....	Banker.....	Germany.....	58
47	Wright, Robert M.	Ft. Dodge.....	Webster.....	Attorney.....	England.....	23
46	Wyzand, O. P.	Harlan.....	Shelby.....	Real Estate.....	Indiana.....	61
45						49

* Elected November 8, 1904, to fill vacancy caused by death of Thomas Harris.

† Elected November 7, 1905, to fill vacancy caused by removal of Eli Manning.

‡ Elected November 7, 1905, to fill vacancy caused by removal of C. B. Lamkin. †† The county auditor of

O'Brien county reported to the governor that Mr. Whitmer had removed from O'Brien county. The governor thereupon called a special election for November 7, 1905, to fill the vacancy. Charles Youde, republican was elected. A contest for the seat followed, and the House, on January 30, 1906, decided the contest in favor of Mr. Whitmer.

§ Republican in politics, elected on Citizens ticket. ¶ Republican in politics, elected on Independent Republican ticket. ** Elected December 19, 1905, to fill vacancy caused by death of L. L. DeLano.

ADDITIONAL INFORMATION.

Former Legislative Service.—All members of the present House of Representatives, except E. W. Clark, Darrah, DeMar, Epperson, Meredith, and Van Eaton, who were elected to fill vacancies, served during the 30th General Assembly. Those having additional legislative service are as follows: Bailey, H. 29; Bealer, H. 29; Calderwood, elected to fill vacancy in H. 28, 29; Carden, H. 29; Cassel, H. 29; Chassell, H. 23; Cheney, H. 29; Christianson, H. 29; Clarke, H. 28, 29; Coburn, H. 28, 29; Cololo, H. 29; Cummings, H. 29; Dashiell, H. 12, S. 11, 15, 18, 19; Davie, H. 22, 23, 29; English, H. 29; Epperson, H. 18, 19; Flenniken, H. 29; Freeman, H. 29; Frudden, H. 29; Greeley, H. 29; Greene, H. 29; Head, H. 28, 29; Kendall, H. 28, 29; King, H. 29; Kooatz, H. 27, 29; Langan, H. 29; Leech, H. 29; McClurkin, H. 29; McCulloch, H. 19; McNie, H. 19; Mattes, H. 29; Nichols, H. 29; Powers, H. 29; Pritchard, H. 29; Robinson, H. 29; Springer, H. 29; Teachout, H. 29; Temple, H. 26, 28, 29; Whiting, H. 29; Wise, H. 28, 29; Wright, H. 19.

Military Service.—Bealer, Corporal Co. A., 25th Iowa Infy.; Cheney, First Sergeant 10th Vt. Infy.; Captain 10th and Major 142d U. S. C. T.; Cobb, Corporal Co. F., 26th Iowa Infy.; Dow, Second Lieutenant Co. G., 4th Iowa Infy.; Epperson, First Sergeant 26th Iowa Infy.; Greeley, Captain 161st New York Infy.; Hart, Private, 2d Lieut., 1st Lieut. and Captain 49th Iowa Infy.; S. A. W.; Head, 2d Lieut. Co. F., 10th Iowa Infy.; Leech,

Corporal Co. B., 2d Iowa Cav.: McAllister, Sergeant Co. I., 68th Ohio Inftry.; McCreary, 1st Lieut., Co. G., 36th Iowa Inftry.; O'Fall, Private, Co. A., 3d Iowa Cav.; Olson, Private Co. B., 32d Iowa Inftry.; Pritchard, Private, 2d Iowa Cav.; Sankey, Private, Co. L., 3d Iowa Vet. Vol. Cav.; Van Eaton, Private 16th Wisconsin Inftry.; Welden, Corporal, 3d Wisconsin Inftry.

Education—Rural School.—Bailey, Boland, Buckingham, Cassel, Cobb, Coburn, Conn, Doran, Epperson, Head, Heles, Kendall, Lundt, McAllister, Nichols, Peet, Pritchard, Stanbery, VanEaton, Welden.

Common School.—Frudden, McCreary, Olson, Sankey, Wyland.

Graded School.—Beuler, Carstensen, Davie, English, Flenniken, Freeman, McDole, Morris, Powers.

High School.—Jones, Kennedy, Koontz, Lowrey, Mattes, Mott, Summers, Wise.

Business College.—Croze, Geneva, Ritter.

Academy.—Cheney, Darrab, Dashiell, Dow, Greeley, Hart, Hume, Kling, Laird, Maben, Martin, Robinson, Teachout, Whiting, Whitmer, Willson.

College.—Bixby, Calderwood, Curden, Chassell, Christianson, Clark, (E. W.), Clarke, (Geo. W.) Clary, Colelo, Cummings, DeMar, Greene, Gregory, Hakes, Hambleton, Hanna, Hollembek, Jacobson, Jepson, Langan, Leach, Lister, McClurkin, McCulloch, McElrath, McNie, Meredith, O'Fall, Saylor, Shafer, Skinner, Spaulding, Springer, Stoltenberg, Temple, Teter, Washburn, Weeks, Wright.

Married. 88. Single, Chassell, Christianson, DeMar, Kennedy, Langan, Springer, Teter—7. Widowers, Calderwood, Carstensen, Cassel, Lowrey, Welden—5.

SENATE ORGANIZATION.

Lieutenant-Governor and President of the Senate—John Herriott, of Stuart, Guthrie county.

President pro tempore—Senator James A. Smith, of Osage, Mitchell county.

Secretary—George A. Newman, of Cedar Falls, Black Hawk county.

First Assistant Secretary—George A. Wilson, of Menlo, Adair county.

Second Assistant Secretary—John L. Gillispie, of Nevada, Story county.

Engrossing Clerk—Lois M. Rigby, of Davenport, Scott county.

Enrolling Clerk—Inez Black, of Knoxville, Marion county.

Journal Clerks—Cecil Dixon, of Rockwell City, Calhoun county, and J. S. Irish, of Des Moines, Polk county.

Sergeant-at-arms—R. B. Huff, of Muscatine, Muscatine county.

Bill Clerk—Alice Scott, of Osceola, Clarke county.

Assistant Bill Clerk—M. T. Russell, of Des Moines, Polk county.

File Clerk—Tom E. Brown, of Blencoe, Monona county.

Assistant File Clerk—William Robinson, of Curlew, Palo Alto county.

Postmistress—Nellie Stevenson, of Jefferson, Greene county.

Chief Doorkeeper—I. L. Hammer, of Kellogg, Jasper county.

Assistant Doorkeepers—D. W. Sheehan, of Sigourney, Keokuk county; J. H. Carter, of Redfield, Dallas county; W. McFadden, of Council Bluffs, Pottawattamie county; L. B. McAlpin, of Clarinda, Page County; M. E. Erwin, of Dubuque, Dubuque county; J. H. Stewart, of Washington, Washington county; H. Armstrong, of Riceville, Mitchell county; and Thomas Hagen, of Hardy, Humboldt county.

Lieutenant Governor's Messenger—Ewing Scott, of Griswold, Cass county.

Messengers—H. Nixon Streit, Karl N. Eckers, Cleveland Foster, William Welch, Carroll Bennett and Harry Frasi, all of Des Moines, Polk county; and James Davie, of Baxter, Jasper county.

Telephone Messenger—Roscoe Morrow, o Douds—Leando, Van Buren county.

Chief Janitor—Jeff Logan, of Des Moines, Polk county.

Janitor Cloak Room—P. S. Irvin, of Chariton, Lucas county.

Janitor Toilet Room—William Thompson, of Ottumwa, Wapello county.

STANDING COMMITTEES OF THE SENATE.

MEMBERS, CHAIRMEN AND CLERKS.

Ways and Means—Senator Hayward, *chairman*; Senators Crossley, Lewis, Hartshorn, Hogue, Bruce, Whipple, Molsberry, Young of Washington, Winne, Ericson, Hughes, Gilliland, Gale, Lambert, Smith of Des Moines. *Clerk*—Malcolm MacKinnon, of Davenport, Scott county.

Judiciary—Senator Dowell, *Chairman*; Senators Crawford, Whipple, Courtright, Molsberry, Bruce, Crossley, Dunham, Jamison, Warren, Gilliland, Saunders, Stookey, Newberry, Jones, Jackson. *Clerk*—Belle, I. Riddle, of Des Moines, Polk county.

Appropriations—Senator Garst, *chairman*; Senators Smith of Mitchell, Hopkins, Harper, Maytag, Spaulding, Brooks, Saunders, Turner, Dunham, Young of Calhoun, Eckles, Stookey, Kinne, Lyons, Wilson of Clinton. *Clerk*—N. A. Price, of Carroll, Carroll county.

Agriculture—Senator Brooks, *chairman*; Senators Crossley, Hopkins, Hogue, Spaulding, Courtright, Bruce, Ericson, Eckles, Elerick, Newberry, Hughes, Kinne, Kimmel, Smith of Des Moines, Young of Lee. *Clerk*—Mary Brooks, of Hedrick, Keokuk county.

Railroads—Senator Smith of Mitchell, *chairman*; Senators Hopkins, Hartshorn, Courtright, Harper, Winne, Molsberry, Jamison, Saunders, Hasselquist, Elerick, Gale, Jackson, Bleakly, Smith of Des Moines, Stirton. *Clerk*—F. E. McLain, of Osage, Mitchell county.

Cities and Towns—Senator Courtright, *chairman*; Senators Crawford, Harper, Whipple, Hayward, Dowell, Young of Washington, Gilliland, Stuckslager, Jackson, Eckles, Turner, Jones, Wilson of Clinton, Smith of Des Moines. *Clerk*—Hattie E. King, of Waterloo, Black Hawk county.

Suppression of Intemperance—Senator Dunham, *chairman*; Senators, Smith of Mitchell, Young of Washington, Brooks, Winne, Whipple, Stookey, Warren, Bruce, Gale, Bleakly, Lyons, Lambert. *Clerk*—C. Lloyd Jones, of Manchester, Delaware county.

Insurance—Senator Whipple, *chairman*; Senators Smith of Mitchell, Courtright, Maytag, Bruce, Ericson, Warren, Stuckslager, Young of Calhoun, Turner, Lyons, Wade. *Clerk*—Owen Stookey, of Shellsburg, Benton county.

Schools—Senator Crossley, *chairman*; Senators Molsberry, Dunham, Hopkins, Whipple, Jamison, Wilson of Fayette, Kinne, Warren, Wilson of Clinton, Taylor. *Clerk*—Cherry L. Hyde, of Winterset, Madison county.

Congressional and Judicial Districts—Senator Molsberry, *chairman*; Senators Harper, Dowell, Gilliland, Hasselquist, Wilson of Fayette, Stuckslager, Young of Calhoun, Jackson, Wade, Stirton. *Clerk*—Lillian Grubb, of Columbus Junction, Louisa County.

Senatorial and Representative Districts—Senator Bruce, *chairman*; Senators Winne, Garst, Lewis, Smith of Mitchell, Young of Washington, Hughes, Hasselquist, Kimmel, Lyons, Young of Lee. *Clerk*—Edna M. Vorhees, of Atlantic, Cass county.

Elections—Senator Lewis, *chairman*; Senators Molsberry, Courtright, Crossley, Bruce, Dunham, Jackson, Gilliland, Kinne, Wilson of Clinton, Stirton. *Clerk*—J. Fred Thomas, of Clarinda, Page county.

Constitutional Amendments and Suffrage—Senator Jamison, *chairman*; Senators Courtright, Molsberry, Crossley, Newberry, Hartshorn, Stuckslager, Saunders, Jackson, Stirton, Lambert. *Clerk*—Ruth Way Hickman, of Des Moines, Polk county.

Public Health—Senator Young of Calhoun, *chairman*; Senators Spaulding, Hayward, Dowell, Crawford, Young of Washington, Ericson, Saunders, Wilson of Fayette, Taylor, Stirton. *Clerk*—Edna Young, of Manson, Culhoun county.

Public Libraries—Senator Ericson, *chairman*; Senators Hopkins, Crossley, Courtright, Garst, Maytag, Gilliland, Young of Calhoun, Gale, Lambert, Smith of Des Moines. *Clerk*—C. L. Dahlberg, of Des Moines, Polk county.

Telegraphs and Telephones—Senator Hopkins, *chairman*; Senators Hayward, Winne, Whipple, Maytag, Brooks, Stookey, Kimmel, Kinne, Lambert, Wade. *Clerk*—Geo. N. Grisell, of Guthrie Center, Guthrie county.

Corporations—Senator Hogue, *chairman*; Senators Whipple, Hasselquist, Ericson, Turner, Gilliland, Bleakly, Stuckslager, Warren, Stirton, Wade. *Clerk*—Lawrence Hogue, of Blencoe, Monona county.

Banks—Senator Stuckslager, *chairman*; Senators Young of Washington, Ericson, Hopkins, Brooks, Lewis, Bruce, Gale, Stirton. *Clerk*—Anna Belle Rood, of Mount Vernon, Linn county.

Military—Senator Harper, *chairman*; Senators Crawford, Turner, Young of Washington, Hughes, Elerick, Eckles, Stookey, Wilson of Clinton. *Clerk*—Verna Frazier, of Ottumwa, Wapello county.

Labor—Senator Winne, *chairman*; Senators Maytag, Smith of Mitchell, Harper, Hughes, Wilson of Fayette, Elerick, Lyons, Lambert. *Clerk*—Chas. G. Chapman, of Storm Lake, Buena Vista county.

Educational Institutions—Senator Young of Washington, *chairman*; Senators Hogue, Brooks, Hayward, Wilson of Fayette, Hasselquist, Jamison, Stookey, Taylor. *Clerk*—James N. Hall, of Colfax, Jasper county.

Mines and Mining—Senator Warren, *chairman*; Senators Ericson, Hasselquist, Maytag, Elerick, Jamison, Young of Calhoun, Young, of Lee, Wade. *Clerk*—Edith Warren, of Pella county.

Highways—Senator Hasselquist, *chairman*; Senators Spaulding, Hartshorn, Lewis, Winne, Kinne, Dunham, Young of Lee, Stirton. *Clerk*—E. H. Hasselquist of Chariton, Lucas county.

Pharmacy—Senator Wilson of Fayette, *chairman*; Senators Hopkins, Hayward, Garst, Saunders, Molsberry, Newberry, Lyons, Lambert. *Clerk*—Margaret McDevitt, of Oelwein, Fayette county.

Printing—Senator Hartshorn, *chairman*; Senators Courtright, Elerick, Bleakly, Eckles, Newberry, Stookey, Young of Calhoun, Lambert. *Clerk*—Lillian Robson, of Clarion, Wright county.

Charitable Institutions—Senator Spaulding, *chairman*; Senators Hogue, Harper, Dunham, Jackson, Kinne, Kimmel, Lyons, Young of Lee. *Clerk*—Mayne Spaulding, of Marble Rock, Floyd county.

Building and Loan—Senator Jones, *chairman*; Senators Crossley, Harper, Wilson of Fayette, Hughes, Garst, Bleakly, Taylor, Wade. *Clerk*—Rose Wood of Oskaloosa, Mahaska county.

Rules—Senator Maytag, *chairman*; Senators Dowell, Hogue, Hayward, Dunham, Warren, Gale, Wilson of Clinton, Lambert. *Clerk*—Elsie Redman, of Newton, Jasper county.

Compensations of Public Officers—Senator Jackson, *chairman*; Senators Hartshorn, Lewis, Jamison, Bleakly, Smith of Des Moines, Taylor. *Clerk*—Eleanor M. Hutchinson, of Des Moines, Polk county.

Penitentiaries and Pardons—Senator Saunders, *chairman*; Senators Brooks, Crawford, Smith of Mitchell, Newberry, Stookey, Young of Lee. *Clerk*—Elizabeth Altmannsparger, of Council Bluffs, Pottawattamie county.

Federal Relations—Senator Crawford, *chairman*; Senators Hogue, Hartshorn, Lewis, Kimmel, Young of Lee, Smith of Des Moines; *Clerk*—Annette L. Hessel, of Dubuque, Dubuque county.

Claims—Senator Eckles, *chairman*; Senators Garst, Spaulding, Crawford, Lewis, Kimmel, Young of Lee. *Clerk*—Agnes Thomas, of Marshalltown, Marshall county.

Commerce—Senator Hughes, *chairman*; Senators Harper, Dowell, Hogue, Elerick, Turner, Taylor. *Clerk*—F. E. Foss, of Marengo, Iowa county.

Manufactures—Senator Gale, *chairman*; Senators Maytag, Stuckelager, Young of Lee, Taylor. *Clerk*—Effie Gamidge, of Mason City, Cerro Gordo county.

Public Buildings—Senator Stookey, *chairman*; Senators Brooks, Garst, Jones, Wade. *Clerk*—Ethel Cruikshank, of Leon, Decatur county.

Horticulture and Forestry—Senator Elerick, *chairman*; Senators Spaulding, Jones, Lyons. *Clerk*—Mamie Rollins, of Ida Grove, Ida county.

Fish and Game—Senator Kimmel, *chairman*; Senators Winne, Jones, Wilson of Clinton, Lambert. *Clerk*—Fanny Kimmel, of Sheldon, O'Brien county.

Public Lands—Senator Bleakly, *chairman*; Senators Hogue, Wilson of Clinton. *Clerk*—Daisy Boyce, Ida Grove, Ida County.

Engrossed Bills—Senator Newberry, *chairman*; Senators Jones, Hartshorn. *Clerk*—Joseph Meyers, of Elkader, Clayton county.

Enrolled Bills—Senator Turner, *chairman*; Senators Winne, Taylor. *Clerk*—Geo. A. Schoenman, of Des Moines, Polk county.

CLERKS FOR REPUBLICAN SENATORS WITHOUT CHAIRMANSHIPS.

Senator Gilliland—George Gallarno, of Des Moines, Polk county.

Senator Kinne—J. C. Franklin, of Curlew, Palo Alto county.

CLERKS FOR DEMOCRATIC SENATORS.

Senator Lambert—Katherine Kimbell, of Sabula, Jackson county.

Senator Lyons—Floy McCreary, of Oskaloosa, Mahaska county.

Senator Smith, Fred N.—Ollie Miller, of Mt. Pleasant, of Des Moines county.

Senator Stirton—Libbie Thoeni, of Monticello, of Jones county.

Senator Taylor—Cynthia Taylor, of Des Moines, of Polk county.

Senator Wade—Margaret Van Metre, of Waterloo, Black Hawk county.

Senator Wilson, John L.—Elizabeth L. Farrell, of Clinton, Clinton county.

Senator Young, David A.—Maud Elma Wright, of Keokuk, Lee county.

HOUSE ORGANIZATION.

Speaker—George W. Clarke, of Adel, Dallas county.

Speaker's Clerk—R. C. Dirrim, of Villisca, Montgomery county.

Speaker's page—Walter Parker, of Harlan, Shelby county.

Speaker pro tempore—B. F. Cummings, of Marshalltown, Marshall county.

Chief Clerk—C. R. Benedict, of Shelby, Shelby county.

Chief Clerk's page—Clifford Maben, of Forest City, Winnebago county.

Assistant Clerks—A. E. Kepford, of Des Moines, Polk county, and Denis O'Leary, of Council Bluffs, Pottawattamie county.

Journal Clerks—Harry E. Griffen, of Cedar Rapids, Linn county and Ralph H. Clock, of Hampton, Franklin county.

Enrolling Clerk—Walter M. McCulla, of Cherokee, Cherokee county.

Engrossing Clerk—Mollie Heist, of Allerton, Wayne county.

File Clerk—B. S. Record, of Woodward, Dallas county.

Assistant File Clerk—Col. T. M. Pace, of Shenandoah, Page county.

Bill Clerks—T. J. Alexander, of Winterset, Madison county, and A. M. May, of Waukon, Alamakee county.

Assistant Postmistress, Hester Runyan, of Odebolt, Sac county.

Sergeant at arms—J. Hefflefinger, of Grundy Center, Grundy county.

Chief Doorkeeper—J. B. Lewis, of Spencer, Clay county.

Assistant Doorkeepers—Jacob Nunweller, of Hayfield, Hancock county; E. F. Moon, of Audubon, Audubon county; V. B. Crowell, of Albia, Monroe county; Thad. Maxon, of Springdale, Cedar county; J. R. White, of Webster City, Hamilton county; J. V. Shorey, of Yale, Guthrie county; R. G. Shuey, of Cedar Rapids, Linn county; W. S. Moore, of Des Moines, Polk county; R. T. Holmes, of Storm Lake, Buena Vista county and T. W. Hazleton of Calmar, Winneshiek county.

Chief Janitor Cloakroom—R. N. Hyde, of Des Moines, Polk county.

Assistant Cloakroom Janitors—A. Walker, of Marshalltown, Marshall county, Harry Burnaugh, of Mount Pleasant, Henry county; and Wm. N. Abraham, of Jefferson, Greene county.

Pages—R. A. Greene, Jr., of East Peru, Madison county; William Stryker, of Aurelia, Cherokee county; Verna Cloutier, Leo O. Pickett, Herbert Shears, C. H. Devine, Herbert Fellows, Clifford C. Heer, Donald Patterson, Ed. Smith, Joe Schuler, Cecil Murphy all of Des Moines, Polk county.

Telephone Messenger—Arthur Crook, of Des Moines, Polk county.

STANDING COMMITTEES OF THE HOUSE.

MEMBERS, CHAIRMEN AND CLERKS.

Ways and Means—Mr. Temple, chairman; Messrs. Head, English, Cummings, Kendall, Carden, Bealer, Greene, Freeman, McClurkin, Robinson, Crose, Stoltenberg, Buckingham, Shaffer, Summers, Mott, Carstensen, Cobb, Clark of Poweshiek, Flanniken, Cheney, Kling, Pritchard, Powers, Bailey, Geneva, Epperson, Darrah, Van Eaton, Whiting, Ritter, Hakes and Laird. Clerk Anna Johnson, of Des Moines, Polk county.

Judiciary—Mr. Kendall, chairman; Messrs. Temple, Cummings, Wright, Jepson, Hart, Spaulding, Peter, Weeks, Stanbery, Dow,

Meredith, Springer, Langan, Clary, Teachout, Greeley, Wise, Kling, Robinson, Chassell, Hambleton and Koontz. Clerk—Frank Nichols, of Albia, Monroe county.

Appropriations—Mr. Mattes, chairman; Messrs. Robinson, Flenniken, Head, Bealer, Christianson, Leech, Powers, Chassell, Wright, Jones, Weeks, McElrath, Bixby, Darrah, Colclo, Hanna, Maben, Boland, Stanbery, Hamr, Dashiell, Mott, Hollembeak, McCulloch, Gregory, Morris, Jacobson, Meredith, Epperson, Frudden and Whitmer. Clerk—Minnie E. Hess, of Odebolt, Sac county.

Railroads and Commerce—Mr. Wise, chairman; Messrs. Cummings, Bealer, English, Calderwood, Christianson, Nichols, Greeley, Pritchard, Coburn, McNic, Cassel, Welden, Weeks, Hart, Lowery, Martin, Conn, Lister, Jones, Doran, Hambleton, McCulloch, Skinner, McDole, Kennedy, Washburn, Mattes, Saylor, VanEaton, Wyland, Willson, Lundt and DeMar. Clerk—Gertrude Marshall, of Des Moines, Polk county.

Banks and Banking—Mr. Head, chairman; Messrs. Greeley, Wise, Teachout, McClurkin, Calderwood, Robinson, Freeman, Christianson, McNic, Greene, Cheney, Jones, Jepson, Lowery, Crose, Martin, Saylor, Epperson, Koontz, Clark of Poweshiek, Whiting, McCreary, Clary, Whitmer, Sankey, Hakes and Hanna. Clerk—W. M. Osborn, Des Moines, Polk county.

Insurance—Mr. English, chairman; Messrs. Temple, Kendall, Flenniken, Bailey, Carden, Chassell, Robinson, Stoltenberg, Lowery, Welden, McElrath, Teter, Lister, Skinner, Morris, Hollembeak, Boland, McCulloch, Springer, Whiting, Clary, Geneva, Ritter and Heles. Clerk—T. W. Dusey, of Creston, Union county.

Agriculture—Mr. Pritchard, chairman; Messrs. Nichols, Bailey, Cassel, McElrath, Robinson, Buckingham, Bixby, Hollembeak, McAllister, Stoltenberg, Lowrey, Lister, Morris, Shaffer, Boland, Lundt, Maben, Doran, Cobb, Conn, Ofill, Washburn, McDole, Jacobson, Olson, Spaulding, Wright, Cummings, Peet, Davie, Heles, Laird and Willson. Clerk—Bessie S. Blakeslee, of Sioux City, Woodbury county.

Schools and Text Books—Mr. Jepson, chairman; Messrs. Leech, Powers, Stanbery, Bixby, McAllister, Hambleton, Teter, Dashiell, Gregory, Lundt, Crose, Van Eaton, Lister, Kennedy, Clark of Poweshiek, Colclo, Langan, Sankey, Heles, Davie and DeMar. Clerk—A. O. Jepson of Sioux City, Woodbury county.

Mines and Mining—Mr. Hambleton, chairman; Messrs. Kendall, Ofill, McElrath, Spaulding, Buckingham, Carstensen, Epperson, McCreary, Peet, Ritter, Laird and Davie. Clerk—Eva SeEVERS of Okaloosa, Mahaska county.

Municipal Corporations—Mr. Teachout, chairman; Messrs. Bealer, Carden, Leech, Nichols, McClurkin, Kling, Skinner, Wright, McAllister, Martin, Buckingham, Lister, McDole, Darrah, Meredith, Epperson, Koontz, Langan, Frudden, Springer, Jepson, Saylor, Dow, Laird, Colclo, McCreary, Peet, Ritter and Wyland. Clerk—Lauretta Hackett of Des Moines, Polk county.

Telegraph Telephone and Express—Mr. Coburn, chairman; Messrs. Mattes, Greene, Kendall, Christianson, Pritchard, Weeks, Hart, Stoltenberg, Chassell, McAllister, Teter, Welden, Martin, Lowrey, Buckingham, Maben, Morris, Boland, Whiting and Clary. Clerk—John W. Coburn, of Marcus, Cherokee county.

Persons—Mr. Cummings, chairman; Messrs. Teachout, Nichols, Kling, Jepson, Weeks, Hanna, Maben, McCulloch, Morris, Skinner, Hume, Dow, Meredith, Springer, Frudden, Koontz, Ritter and Wyland. Clerk—Ora Williams, of Marshalltown, Marshall county.

Labor—Mr. Calderwood, chairman; Messrs. Cheney, Kendall, Freeman, Bailey, Carstensen, Spaulding, Stoltenberg, Doran, Maben, O'Fall, Washburn, Saylor, Olson, Whiting, McCreary, Ritter and Davle. Clerk—Tracy Garrett, of Des Moines, Polk county.

Elections—Mr. Flenniken, chairman; Messrs. Head, Greene, English, Kling, Cummings, Greeley, Pritchard, Freeman, Christianson, Leech, Nichols, Mott, Langan, Clary, and Wyland, Clerk—Ruth Woodruff, of Des Moines, Polk County.

Public Health—Mr. Leech, chairman; Messrs. Dashiell, Gregory, McCulloch, Summers, Clark of Poweshiek, Flenniken, Spaulding, Crose, Bixby, Mott, McDole, Clary, King, Heles, and Peet. Clerk—Elva Gruwell, of Des Moines, Polk county.

Roads and Highways—Mr. Bailey, chairman; Messrs. Coburn, Cassel, Powers, Cheney, Head, Christianson, Weeks, Hart, Carstensen, McAllister, Morris, Cobb, Kennedy, Doran, Conn, Shaffer, Lister, Jacobson, Darrah, Colclo, Whitmer, Peet, Geneva, Laird, Davie, Lundt, Hakes and Heles. Clerk—Oliver P. Newman, of Des Moines, Polk county.

Public Lands and Buildings—Mr. Crose, chairman; Messrs. Calderwood, Boland, Carstensen, Saylor, Sankey, Wise, Dashiell, Conn, Shaffer, Willson and Whitmer. Clerk—Leon Brown, of Des Moines, Polk county.

Suppression of Intemperance—Mr. Greeley, chairman; Messrs. Leech, McClurkin, Pritchard, Wright, Chassell, Jones, Stanbery, Conn, Shaffer, Cobb, Jacobson, McAllister, Weeks, Koontz, Hakes, Lundt, and De Mar. Clerk—Lottie M. Rogers, of Ames, Story county.

Constitutional Amendments—Mr. Wright, chairman; Messrs. Temple, Mattes, English, Head, Flenniken, Dashiell, Hambleton, Lowrey, Maben, Darrah, Colclo, Kling, Bealer, Cassel, Whiting, Springer, and Langan. Clerk—G. M. Ely, of Fort Dodge, Webster county.

Public Libraries—Mr. Koontz, chairman; Messrs. Wise, Temple, Summers, Jepson, Holtembeak, Spaulding, Boland, Saylor, McDole, McCreary, Ritter, and Sankey. Clerk—Tress M. Clair, of Iowa City, Johnson county.

Printing—Mr. Chassell, chairman; Messrs. English, Kling, McNie, Pritchard, Carden, Leech, Teachout, Coburn, Mott, Crose, Summers, Dow, Gregory, Skinner, Colclo, Springer, and McClurkin. Clerk—The clerk for committee on Engrossed Bills also acts as clerk for this committee.

State University—Mr. Carden, chairman; Messrs. Koontz, Greene, Christianson, Spaulding, Gregory, Hanna, Boland, Saylor, Bixby, Hume, Epperson, Whiting and Whitmer. Clerk—George Hobart, of Iowa City, Johnson county.

Agricultural College—Mr. McClurkin, chairman; Messrs. Greeley, Bailey, Hart, Welden, Martin, O'fill, McCulloch, Olson, VanEaton, Frudden and Hakes. Clerk—E. J. McClurkin, of Morning Sun, Louisa county.

Compensation of Public Officers—Mr. Bealer, chairman; Messrs. Calderwood, Freeman, McDole, Hume, Skinner, Hanna, Carstensen, Washburn, Summers, Darrah, Frudden, Laird and DeMar. Clerk—Emma Swartzendruber, of Des Moines, Polk county.

Claims—Mr. McNie, chairman; Messrs. Cheney, Teter, Washburn, Maben, Lister, Morris, Olson, Epperson, Wyland, Hakes, Davie, Willson and Whitmer. Clerk—W. K. Alkire, of Dallas Center, Dallas county.

Normal Schools—Mr. Robinson, chairman; Messrs. Wise, Mattes, Dow, Hollembeak, Skinner, Shaffer, Hambleton, Conn, Jacobson, Geneva and McCreary. Clerk—P. M. Lee, of Des Moines, Polk county.

Private Corporations—Mr. Christianson, chairman; Messrs. Mattes, Bailey, Greene, McAllister, Stanbery, Stoltenberg, Dashiell, Summers, Clark of Poweshiek, Clary and Geneva. Clerk—Ralph P. Boeyer, of Webster City, Hamilton county.

Domestic Manufactures—Mr. Powers, chairman; Messrs. Cheney, Stoltenberg, Welden, Stanbery, Carstensen, Lister, Kennedy, Washburn, Sankey, McElrath and Heles. Clerk—Harry B. Shaw, of Nora Springs, Floyd county.

Horticulture—Mr. Hollembeak, chairman; Messrs. Calderwood, Cassel, Shaffer, Conn, Kennedy, Washburn, Willson, Geneva, and Peet. The clerk for the committee on Pharmacy also acts as clerk for this committee.

Pharmacy—Mr. Dashiell, chairman; Messrs. Gregory, Nichols, Kendall, Coburn, Leech, Flenniken, Robinson, McClurkin, Lowrey, Doran, Maben, Buckingham, Morris, McDole and Wyland. Clerk—Mary J. Spaulding, of Indianola, Warren county.

Building and Loan—Mr. Kling, chairman; Messrs. Powers, Cassel, Teter, Stoltenberg, Lowrey, Clark of Poweshiek, Whiting and Wyland. Clerk—Inez Canfield, of Woodbine, Harrison county.

Federal Relations—Mr. Weeks, chairman; Messrs. Temple, Wise, Wright, Crose, Jones, Mott, Frudden and Sankey. Clerk—W. H. Shelton, of Indianola, Warren county.

Woman Suffrage—Mr. Cheney, chairman; Messrs. Coburn, Greene, Powers, Nichols, Morris, Boland, Cobb, Wyland, Laird, and Heles. The clerk for the committee on County and Township Organization also acts as clerk for this committee.

Hospitals for Insane—Mr. Springer, chairman; Messrs. Carden, Coburn, Crose, Christianson, Gregory, Doran, Hume, Meredith and Frudden. The clerk for the committee on Domestic Manufactures also acts as clerk for this committee.

Institute for Feeble Minded—Mr. Washburn, chairman; Messrs. Bailley, Teter, Summers, McCulloch, Van Eaton, Sankey and Wyland. Clerk, Jennie Hardin, of Casey, Adair county.

Institute for Deaf—Mr. Martin, chairman; Messrs. Powers, Bealer, Wright, McAllister, Meredith, Geneva, Van Eaton and Whitmer. Clerk—A. E. Bair, of Hancock, Pottawattamie county.

College for the Blind—Mr. Shaffer, chairman; Messrs. McNie, Dow, Hanna, Whiting, Willson, Laird and Carstensen. Clerk F. L. Robbins, of Elgin, Fayette county.

Industrial Schools—Mr. Mott, chairman; Messrs. Teachout, Jones, Cobb, Freeman, Welden, Langan and Lundt. Clerk—J. E. Griffith, of Aududon, Audubon county.

Soldiers' and Orphans' Home—Mr. Nichols, chairman; Messrs. Cummings, Calderwood, Cobb, Ofill, Olson, Clary and Davie. Clerk—Elsie Colton, of Columbus Junction, Louisa county.

Penitentiaries—Mr. Jones, chairman; Messrs. Temple, Teter, Bixby, Kennedy, Olson, Jacobson, Peet, DeMar and Ofill. The Speakers' clerk also acts as clerk for this committee.

Animal Industry—Mr. Doran, chairman; Messrs. Cassel, Buckingham, McElrath, Lundt, Bixby, Ofill, Peet and Davie. Clerk—Elsie Ringland, of Boone, Boone county.

Military—Mr. Hart, chairman; Messrs. Head, Cheney, Greeley, Leech, Bealer, Pritchard, McAllister, Dow, Welden, Ofill, Olson, Cobb, Van Eaton, Epperson, Sankey, McCreary. Clerk—Edward A. Allanson, of Carpenter, Mitchell county.

Police Regulations—Mr. Skinner, chairman; Messrs. Teachout, Freeman, Stanbery, McElrath, McCulloch, Carstensen, Koontz, and De Mar. The clerk for the committee on Judicial Districts also acts as clerk for this committee.

Fish and Game—Mr. Hanna, chairman; Messrs. Mattes, Coburn, Hart, McDole, Jacobson, Kennedy, Bixby, Buckingham, Springer and Colclo. Clerk—Fred Gaston, of Sioux City, Woodbury county.

Enrolled Bills—Mr. Spaulding, chairman; Messrs. Flenniken, Calderwood, Carden, Jepson, Bixby, Martin, Frudden and Willson. Clerk—Mabel Elwood, of Elma, Howard county.

County and Township Organization—Mr. Cassel, chairman; Messrs. McNie, Hollembeak, Hanna, Kennedy, Shaffer, Conn, Olson, Davie and Heles. Clerk—J. G. Cook, of Arnolds Park, Dickinson county.

Board of Public Charities—Mr. Freeman, chairman; Messrs. McNie, Saylor, Stoltenberg, Hanna, Hume, Summers, Hambleton, Jones and Whitmer. Clerk—Stella Trotter, of Oakland, Pottawattamie county.

Senatorial Districts—Mr. Teter, chairman; Messrs. Nichols, Mattes, McElrath, Doran, Jacobson, Hakes, Clark of Poweshiek, McCulloch, Summers, Epperson, Colclo and Geneva. Clerk Jean Rogers, of Ames, Story county.

Representative Districts—Mr. Maben, chairman; Messrs. English, Flenniken, Stanbery, Mott, Martin, Peet, Jepson, Van Eaton, Hollem

beak, Darrah, Whiting, Ritter, Lundt and Wyland. The clerk for the committee on College for the Blind also acts as clerk for this committee.

Congressional Districts—Mr. Greene, chairman; Messrs. McClurkin, Greeley, Welden, Wright, Dashiell, Chassell, Hart, Hume, Hanna, Dow, Olson, Jones, McDole and McCreary. The clerk for the committee on Public Charities also acts as the clerk for this committee.

Judicial Districts—Mr. Kennedy, chairman; Messrs. Temple, Bealer, Cummings, Carden, Freeman, Head, McNie, Gregory, O'Fall, Laird, Meredith and Willson. Clerk, Josephine Patten, of Keokuk, Lee county.

Engaged Bills—Mr. Carstensen, chairman; Messrs. English, Robinson, Wise, Saylor, Langan, and De Mar. Clerk—Carl Skinner, of Clinton, Clinton county.

Rules—Mr. Langan, Chairman; Messrs. Temple, Kendall, English, Chassell, Koontz, Springer and Mr. Speaker. The clerk for the committee on Public Libraries also acts as clerk for this committee.

Clerks for the Democratic Minority—Neva L. Cole, Estella Martin Homan and Raymond R. Sheehan, all of Des Moines, Polk county; and Margaret E. Wing, of New Hampton, Chickasaw county.

ADDITIONAL EMPLOYEES OF THE THIRTY-FIRST GENERAL ASSEMBLY

Policemen—E. J. Culver, of Clarion, Wright county; James Smith, of Oelwein, Fayette county; W. J. Hamilton, of Osceola, Clarke county; A. J. Scott, of Rockwell City, Calhoun county; and H. T. Barber, of Macedonia, Pottawattamie county.

Clerks in the Document Room—L. B. Raymond, Jr., of Hampton, Franklin county; and J. R. Brink, of Creston, Union county.

Clerk in the Supply Department—W. R. Oake, of Sabula, Jackson county.

Mail Carriers—W. W. Hyzer, of Guthrie Center, Guthrie county.

Assistant Mail Carrier—H. H. Baldwin, of Fort Dodge, Webster county.

Elevator Tenders—Carl Peters, of Newton, Jasper county; Samuel Diller and C. H. Turbett, of Des Moines, Polk county.

Jailors—Samuel Salts, of Bernhart, Jefferson county; J. E. Winder, of Bedford, Taylor county; J. C. Smith, of Garden Grove, Decatur county; C. R. Kennedy, of Cedar Rapids, Linn county; John Wildman, Marshalltown, Marshall county; Theodore Ball, of Sioux City, Woodbury county; F. C. Fritz, of Stuart, Guthrie county; R. L. Adams, of Chariton, Lucas county; E. T. Harris, of Buxton, Monroe county; Dudley Spaulding of Shemandoah, Page county; S. W. Kyle, of Marshalltown, Marshall county, and Henry Johnson, of Estherville, Emmet county.

REPRESENTATIVES OF THE PRESS.
IN PRESS GALLERIES,

DURING THE THIRTY-FIRST GENERAL ASSEMBLY.

Name.	Papers Represented.	Residence.
Brown, Leon	Register and Leader	Des Moines.
" "	Chicago Record-Herald	" "
" "	Ottumwa Currier	" "
" "	Muscatine Journal	" "
" "	Davenport Times	" "
Carter, George H.	Des Moines Daily Capital	Des Moines.
Garrett, Tracy	Register and Leader	Des Moines.
Gaston, Fred.	Sioux City Tribune	Sioux City.
" "	Hearst Syndicate	" "
" "	St. Paul Dispatch	" "
" "	Waterloo Currier	" "
" "	Dubuque Telegraph Herald	" "
Gallarno, George	Cedar Rapids Republican	Des Moines.
" "	American Press Association	" "
Matthews, Robert	Burlington Gazette	Des Moines.
Newman, Oliver P.	Des Moines Daily News	Des Moines.
" "	Iowa City Republican	" "
Nichols, Edwin G.	Des Moines Daily Capital	Des Moines.
O'Leary, Dennis	Council Bluffs Nonpareil	Council Bluffs
Porter, Miss Martha.	Des Moines Daily News	Des Moines.
Richards, Julian W.	Chicago Tribune	Waterloo.
" "	Burlington Hawkeye	" "
Stevenson, B. D.	Omaha Bee	Des Moines.
" "	Cedar Rapids Gazette	" "
" "	Boone News	" "
Weaver, C. A.	Sioux City Journal	Des Moines.
" "	Chicago Inter Ocean	" "
" "	New York Sun	" "
" "	Publishers Press Association	" "
Williams, Ora	Marshalltown Times Republi-	
" "	can	Marshalltown
" "	Waterloo Times Republican	" "
" "	Iowa City Press	" "
Wiseman, W. H.	Minneapolis Journal	Des Moines.
Woodhouse, J. S.	Chicago Chronicle	Des Moines.

STATE EXECUTIVE DEPARTMENT.

GOVERNOR.

*Term of incumbent ends January, 1907. *Compensation \$7,000.*

ALBERT B. CUMMINS, of Des Moines, Polk county. Born in Pennsylvania.

Office.	Name.	Legal Residence.	Birth-place.	Compensation.
Private secretary.....	John Briar.....	Des Moines.	Penn.	\$1,500
Pardon secretary.....	B. W. Garrett.....	Leon.....	Iowa	1,500
Pardon clerk.....	Anna B. Cummins..	Des Moines.	Penn.	1,200
Requisition clerk.....	Edwin P. Peterson	Des Moines.	Ill. . .	1,200
General clerk.....	Major A. S. Carper	Des Moines.	Ohio	900
Stenographer and clerk	Winifred E. Dodson	Bloomfield	Mo. . .	900
Messenger and usher..	William Coalson	Des Moines.	Mo. . .	900

*The Governor also receives \$800 annually for house rent.

SECRETARY OF STATE.

Term of incumbent ends January, 1907. Salary \$2,500.

WILLIAM B. MARTIN, of Greenfield, Adair county. Born in Vermont

Office.	Name.	Legal Residence.	Birth-place.	Compensation.
Deputy.....	Daniel A. Hites.....	Des Moines.	Ohio	\$1,500
Chief clerk.....	H. T. Saberson.....	Alta.....	Wis..	1,500
Clerk land office.....	J. M. Jamieson.....	Casey.....	Ohio	1,500
Corporation clerk.....	Guy S. Brewer.....	Des Moines.	Iowa	1,200
Corporation clerk.....	C. C. Stiles.....	Winterset.	Iowa	1,200
Document clerk and acc't	C. G. Martin.....	Greenfield	Iowa	1,200
Document librarian.....	James H. Wilson	Adair Co.	N. Y.	1,200
Stenographer.....	Dora Holaday.....	Greenfield.	Iowa	900
Janitor and messenger.	J. D. Peters.....	Newton ..	Eng.	900

AUDITOR OF STATE.

Term of incumbent ends January, 1907. Salary, \$1,200.

B. F. CARROLL, of Bloomfield, Davis county. Born in Iowa.

Office.	Name.	Legal Residence.	Birth-place.	Com-pensa-tion.
Deputy.....	Amos W. Brandt	Des Moines	Ind...	\$1,500
Chief clerk Ins. dep't....	Ole O. Roea	Des Moines..	Nor...	1,800
Security Clerk Ins. dep't	Wm. M. Lewis	Des Moines	Iowa..	1,500
Fee Clerk Ins. dep't.....	Joe H. Byrnes	Waterloo.	Ill.	1,400
Chief Clerk Rev. dep't...	J. F. Wall.	Mt. Ayr.....	Iowa..	1,500
Chief Clerk Bkg dep't....	F. E. Roberts..	Newton.....	Ohio..	1,500
Clerk Banking dep't.....	B. P. Rosser..	Troy.....	Iowa..	1,000
Stenographer.....	Stella Elliott..	Centerville..	Iowa..	900
Stenographer.....	Miss E. Rodgers	Ottumwa....	Iowa..	900
Janitor.....	J. W. Johnson	Bloomfield..	Ind....	720
Ins. Exmr. & Actuary.....	F. S. Withington	Des Moines..	Mass.	2,000
Bank examiner.....	D. H. McKee	Mediapolis..	Iowa..	1,800
Bank examiner.....	H. M. Cormany	Woodbine....	Iowa..	1,800
Bank examiner.....	Leland Windsor	Des Moines	Ill....	1,800
Bank examiner.....	M. A. Buchan..	Grundy Cent.	Can...	1,800
Building & Loan ex'r....	E. J. Dawson..	Des Moines	Iowa..	Fees

TREASURER OF STATE.

Term of incumbent ends January, 1907. Salary, \$1,200.

GILBERT S. GILBERTSON, of Forest City, Winnebago county. Born in Minnesota.

Office.	Name.	Legal Residence.	Birth-place.	Com-pensa-tion.
Deputy.....	Q. A. Willis..	Perry.....	Ind...	\$1,500
Cashier.....	A. O. Hauge.	Belmond....	Iowa..	1,500
Revenue clerk.....	Harriet B. Perry	Grinnell....	Iowa..	1,200
General clerk.....	S. W. Nelson..	Clarion.....	Ill....	900
Stenographer.....	Carrie A. Diller	Des Moines	Ill....	900
Nightwatch.....	V. A. Jones....	Forest City.	Wales	780

ATTORNEY-GENERAL.

Term of incumbent ends January, 1907. Salary \$1,000.

CHARLES W. MULLAN, of Waterloo, Black Hawk county. Born in Illinois.

Office.	Name.	Legal Residence.	Birth-place.	Com-pensa-tion.
Assistant.....	L. DeGraff.	Des Moines..	Ill....	\$1,800
Stenographer.....	Mrs. L. C. Hunt	Des Moines.	Iowa..	900

The janitor for the office of the Secretary of the Railroad Commissioners also acts as janitor for this department.

SUPERINTENDENT OF PUBLIC INSTRUCTION.

*Term of incumbent ends January, 1907. Salary \$6,000.***JOHN F. BIGGS**, of Sigourney, Keokuk county. Born in Iowa.

Office.	Name.	Legal Residence.	Birthplace.	Com-pensa-tion.
Deputy	J. C. Bennett.	Mt. Ayr	Illinois	\$1,500
Stenographer	Byrdella Johnson.	Seymour.	Iowa	900
Janitor	J. W. Gooder.	Riceville.	New Jersey	720

RAILROAD COMMISSIONERS.

Term four years. Retire in rotation. Salary \$2,000

Office.	Name.	Legal Residence.	Birthplace.	Com-pensa-tion.
Chairman	David J. Palmer.	Washington	Penn.	\$2,200
Commissioner.	Edward A. Dawson.	Waverly..	Ohio	2,200
Commissioner.	N. S. Ketchum.	Marshalltown	New Jersey	2,200
Secretary ..	Dwight N. Lewis ...	Des Moines ..	Iowa ..	1,500
General clerk..	Thos. H. Boylan....	Audubon	Wisconsin	1,200
Stenographer	Mrs. F. McCausland.	Washington..	Iowa.	900
Janitor	J. R. Shannon.	Winterset ...	Penn.	720

CLERK OF SUPREME COURT.

*Term of incumbent ends January, 1907. Salary \$2,000.***JOHN C. CROCKETT**, of Eldora, Hardin county. Born in Illinois.

Office.	Name.	Legal Residence.	Birthplace.	Com-pensa-tion.
Deputy ..	H. L. Bousquet.....	Knoxville.	Holland... ..	\$1,500
General clerk	Thomas H. Grubb..	Columbus Jct.	Iowa.	1,200
Extra clerk. ..	Zilpha Popejoy	Iowa Falls ..	Kansas.	900
Messenger.....	G. D. Pickett.....	Des Moines..	Ohio	720

EXECUTIVE COUNCIL.

Compensation \$900 per annum.

ALBERT B. CUMMINS.....	Governor
WILLIAM B. MARTIN.....	Secretary of State
B. F. CARROLL.....	Auditor of State
GILBERT S. GILBERTSON.....	Treasurer of State

Office.	Name.	Legal Residence.	Birthplace	Com- pen- sation.
Secretary	A. H. Davison.....	Des Moines ..	Penn.....	\$ 1,800
Clerk	A. U. Swan	Carlisle	Iowa ...	1,400
Clerk	Arthur K. Cole	Independence ..	Iowa	1,000
Postmaster	R. C. Hubbard	Des Moines ..	Michigan ..	1,000
Ex accountant.....	Chas. C. Heer.....	Armstrong ..	N. Jersey ..	\$6 prd
Janitor and mail carrier.....	John H. Shaifer	Des Moines ..	Penn.	1,000

BOARD OF CONTROL.

Term six years. Appointed by the Governor. Confirmed by the Senate. Retire in rotation. Salary \$1,000.

Office.	Name.	Legal Residence	Birthplace	Com- pen- sation.
Ch'r'm'n of Board	*J. T. Hamilton.....	Cedar Rapids..	Illinois ..	\$ 3,000
Member of Board	John Cownie	South Amana ..	Scotland ..	3,000
Member of Board	G. S. Robinson	Sioux City	Illinois ..	3,000
Secretary	Forrest S. Treat	Des Moines ..	Maine	2,000
Chief account'nt	A. B. McCown.....	Des Moines ..	W. Va.....	1,800
State agent	Clare Lunbeck.....	Mason City ..	Iowa	1,200
Estimate clerk... ..	Anne M. Sheehan.....	Osage	Iowa	900
Stenographer... ..	Cora E. Bunce	Des Moines ..	Iowa	900
Stenographer... ..	Laura M. Pedersen	Des Moines ..	Illinois... ..	900
Storek'p'r & clerk	Harry Shropshire.....	Denison	Iowa	840
Ass't bookk'p'r	Maud E. Coffman.....	Cedar Rapids ..	Iowa	720
Clerk	Mabel L. Plumb.....	Des Moines ..	Missouri ..	720
Mailing clerk... ..	Martin Hauge.....	Belmond	Iowa	480

*Appointed to fill vacancy caused by the death of L. G. Kinne.

STATE PRINTER AND STATE BINDER.

Elected by Legislature. Term two years; expires December 31, 1906.

Office.	Name.	Legal Residence.	Birth- place.	Com- pen- sation.
State printer.....	Bernard Murphy..	Vinton.....	Mass.	Profits.
State binder	Howard Tedford..	Mt. Ayr.....	Ind.	Profits.

STATE LIBRARIAN.

Term six years. Elected by board of library trustees. Term expires April 30, 1912. Salary \$2,000.

JOHNSON BRIGHAM, of Des Moines, Polk county. Born in New York

Office.	Name.	Legal Residence.	Birthplace	Com-pen-sation.
Curator Law Dpt.	A. J. Small	Des Moines ..	Wis.	\$ 1,500
1st Asst. librarian	Helen M. Lee.	Des Moines ..	Iowa ..	1,000
2d Asst. librarian	Marjorie A. Russell	Des Moines ..	Illinois ..	800
3d Asst. librarian	Mary Rosemond...	Independence	Ohio	750
Cataloguer.....	Lavinia Steele	Coon Rapids ..	Iowa	1,000
Stenographer & bookkeeper....	Grace A. Cooper...	Des Moines ..	Wis.	900
Janitor	W. W. Wills.....	Des Moines ..	Indiana..	720

HISTORICAL DEPARTMENT.

Curator elected by board of trustees for six years. Term expires April 30, 1912. Salary, \$1,600.

CHARLES ALDRICH, Curator, of Boone, Boone county. Born in N. Y.

Office.	Name.	Legal Residence	Birth-place.	Com-pensa-tion.
Assistant.....	Mary R. Whitcomb	Grinnell ..	Iowa ..	\$1,200
Clerk and stenographer	Alice M. Steele ...	Coon Rapids	Iowa ..	1,000
Museum assistant.....	T. Van Hyning ..	Des Moines ..	Iowa ..	1,000
Janitor.....	S. H. Stacy	Medora	Ohio ..	750
Nightwatch	L. M. Randles	Des Moines ..	Ind.	720

ADJUTANT-GENERAL.

Appointed by the Governor. Salary, \$5,000.

WILLIAM H. THRIFT, of Dubuque, Dubuque county. Born in Iowa.

Office.	Name.	Legal Residence	Birth-place.	Com-pensa-tion.
Assistant Adjt.-Gen ..	Guy E. Logan	Red Oak	Iowa ..	\$1,500
Record clerk.....	Thos. L. Stevens ..	Glenwood ..	Ohio ..	1,200
Requisition clerk.	H. C. Baumgartner	Dubuque ..	Iowa ..	1,000
Stenographer	Eva Vieser	Des Moines..	Iowa ..	900
Quartermaster-sergt.	Frederick S. Hird	Dubuque ..	Wis.	840
Janitor.....	Samuel V. West.....	Des Moines ..	Penn.	720

DEPARTMENT OF AGRICULTURE.

Secretary elected by Board of Agriculture. Term expires December, 1906.

Office.	Name.	Legal Residence.	Birth-place.	Compensation.
Secretary.....	J. C. Simpson..	Knoxville.....	Iowa. ..	\$1,500
Assistant secretary...	Garth C. Fuller	Des Moines...	Iowa....	900
Janitor.....	E. M. Fuller...	Des Moines...	N. Y.	720

COMMISSION OF PHARMACY.

Appointed by the Governor. Term three years. Retire in rotation.

Office.	Name.	Legal Residence.	Birth-place.	Compensation.
President.....	B. F. Keltz..	Webster City.	Iowa. ..	5p'rd
Commissioner.....	J. S. Goss	Atlantic	N. Y.	5p'rd
Commissioner.....	Fred Russel..	Rockwell City	Iowa....	5p'rd
Secretary.....	Chas. Phillips.	Maquoketa .	Iowa. ..	1,500
Janitor.....	A. Brigham	Des Moines..	N. Y..	720

The janitor of this department also acts as janitor of the bureau of labor statistics, mine inspector's and dairy commissioner's departments.

BUREAU OF LABOR STATISTICS.

Commissioner appointed by the Governor. Term, two years; expires March 31, 1907.

Office.	Name.	Legal Residence.	Birth-place.	Compensation.
Commissioner.....	E. Brigham...	Des Moines..	Illinois	\$1,500
Deputy.....	A. Shepherd.	Sioux City....	England	1,200
Factory Inspector....	Frank Bradley	Des Moines..	La . .	1,300
Office clerk.....	A. R. Corey.	Wesley	Wis	780

FOOD AND DAIRY COMMISSIONER.

Appointed by the Governor. Term, two years; expires April 30, 1908.

Office.	Name.	Legal Residence.	Birth-place.	Compensation.
Commissioner.....	F. R. Wright...	Des Moines..	Iowa....	\$2,600
Deputy.....	W. E. Smith...	Storm Lake	Iowa....	1,200
Assistant.....	F. L. Odell....	Greenfield...	Iowa....	1,300
Assistant.....	W. B. Johnson.	Monticello...	Iowa	1,200

MINE INSPECTORS.

Appointed by the Governor. Term two years; expires March 31, 1908.

Office.	Name.	Legal Residence.	Birth-place.	Compensation.
Inspector.....	John Verner.....	Chariton.	Germany	\$1,500
Inspector.....	Edward Sweeney	Des Moines	England	1,500
Inspector.....	James A. Campbell	Ottumwa	Illinois.	1,500
Clerk.....	L. E. Stamm	Des Moines	Iowa	900

BOARD OF HEALTH.

Secretary elected by members of Board. Term one year; expires July, 1906.

Office.	Name.	Legal Residence.	Birth-place.	Compensation.
Secretary.....	*J. F. Kennedy...	Des Moines	Penn.....	\$1,500
Stenographer.....	Bessie Omstead..	Des Moines	Iowa..	900

*Dr. Kennedy is also secretary of the State Board of Medical Examiners. Salary \$300 per annum.

The janitor of the agricultural department also acts as janitor of the board of health department.

GEOLOGICAL DEPARTMENT.

State Geologist elected by the Geological Board. Term expires at the pleasure of Board.

Office.	Name.	Legal Residence.	Birth-place.	Compensation.
State geologist....	Samuel Calvin.....	Iowa City	Scotland	\$ 800
Ass't state geologist	J. H. Lees.....	Des Moines	England.	1,500
Secretary.....	Nellie E. Newman	Des Moines	Iowa..	1,000

The janitor of the office of the adjutant-general also acts as janitor of this department.

LIBRARY COMMISSION.

Secretary appointed by Commission. Term expires at pleasure of the Commission.

Office.	Name.	Legal Residence.	Birth-place.	Compensation.
Secretary.....	Alice S. Tyler.....	Des Moines	Illinois..	\$1,600
Clerk & Actg Lib'n	Marg't W. Brown.	Chariton..	Iowa...	900

CUSTODIAN OF PUBLIC BUILDINGS AND PROPERTY.

*Appointed by the Governor, Confirmed by the Senate, Term Expires
March 31, 1917. Salary \$1500.00.*

*T. E. McCURDY, of Hazleton, Buchanan county, born in Ohio.

Office.	Name.	Legal Residence.	Birthplace	Salary
*Chief engineer	Joseph Deemer ..	Des Moines	Penn.	\$ 1,500.00
Asst. engineer.	Wm. Spry	Des Moines	Iowa	1,200.00
Asst. engineer.	Webb Hankins ..	Des Moines	Iowa	1,000.00
Electrician and Machinist	E. R. Truan.	Des Moines	Indiana ..	1,200.00
Carpenter	Thomas Hopkins ..	Des Moines..	S. Wales..	1,000.00
Chief police	Thos. Longshore ..	Woodward..	Indiana..	900.00
*Nightwatch	Thomas Graham ..	Decorah ...	New York	900.00
*Nightwatch	J. M. Newcomb ..	Boone	New York	900.00
*Fireman	John Burns	Des Moines..	Ireland..	780.00
Fireman	Bernard Ganley ..	Des Moines..	Ireland ..	780.00
*Fireman	A. S. Johnson	Des Moines..	Penn	780.00
*Fireman	M. P. Wickersham ..	Des Moines..	Ohio	780.00
*Fireman	J. M. West	Des Moines..	780.00
*Fireman	L. Moore	Des Moines..	Penn.	780.00
*Fireman	John Walker	Des Moines..	780.00
Elevator tender.	James Murphy ..	Des Moines..	Penn.	780.00
*Janitor..	O. K. Olesen.	Des Moines..	Norway..	720.00
Janitor..	F. J. Alber	Des Moines..	Germany.	720.00
Janitor..	H. Goldberg	Des Moines..	Russia ..	720.00
*Janitor..	Jno. P. Stevenson ..	Des Moines..	Penn.....	720.00
Janitor.....	C. Vennerstrom..	Des Moines..	Sweden..	720.00
*Janitor.....	John Lewis	Des Moines..	Indiana..	720.00
Janitor.....	Owen Byrne	Des Moines..	Iowa	720.00
*Janitor.....	J. M. Russell	Guthrie Cen- ter.	Ohio.....	720.00
*Janitor..	J. B. Shackelford ..	Hazleton ...	Indiana ..	720.00
Janitress..	Ellen Billings	Des Moines	Indiana ..	720.00

* Soldiers of the Civil War.

‡ Soldiers' widow.

DEPARTMENT OF AGRICULTURE.

EX OFFICIO MEMBERS.

HON. ALBERT B. CUMMINS, Governor of State.

A. B. STORMS, President of the State College of Agriculture and
Mechanic Arts, Ames.

HERBERT R. WRIGHT, State Food and Dairy Commissioner.

PAUL O. KOTO, Forest City, State Veterinarian.

OFFICERS.

President.—W. W. MORROW, Afton.

Vice-President.—O. E. CAMERON, Alta.

Secretary—J. C. SIMPSON, Des Moines.

Assistant Secretary—G. C. FULLER, Des Moines.

Treasurer—G. D. ELLYSON, Des Moines.

DIRECTORS.

First Congressional District—R. S. Johnston, Columbus Junction.

Second Congressional District—C. W. Phillips, Maquoketa.

Third Congressional District—W. C. Brown, Clarion.

Fourth Congressional District—R. T. St. John, Riceville.

Fifth Congressional District—S. B. Packard, Marshalltown.

Sixth Congressional District—T. C. Legoe, What Cheer.

Seventh Congressional District—C. F. Curtiss, Ames.

Eighth Congressional District—John Ledgerwood, Leon.

Ninth Congressional District—M. McDonald, Bayard.

Tenth Congressional District—O. A. Olson, Forest City.

Eleventh Congressional District—H. L. Pike, Whiting.

Directors serve for a period of two years. The terms of directors from the odd numbered districts expire December, 1907, and the terms of directors from the even numbered districts expire December, 1906.

Officers are elected for a term of one year.

Annual convention second Wednesday in December each year.

BOARD OF HEALTH.

OFFICERS.

President, R. E. CONNIFF, Sioux City.

Secretary, J. F. KENNEDY, Des Moines.

CHAS. W. MULLAN, *Attorney-General, ex officio*, Des Moines.

PAUL O. KOTO, *State Veterinary Surgeon, ex officio*, Forest City.

CHARLES FRANCIS, *Civil Engineer*, Davenport.

Terms expire.

ROBERT E. CONNIFF, Sioux City (Regular).....	January 31, 1907
FRED W. POWERS, Waterloo (Regular).....	January 31, 1908
J. H. SAMS, Clarion (Regular).....	January 31, 1909
A. M. LINN, Des Moines (Homeopathic).....	January 31, 1910
A. P. HANCHETT, Council Bluffs (Homeopathic).....	January 31, 1911
B. L. EIKER, Decatur (Regular).....	January 31, 1912

BACTERIOLOGICAL LABORATORY.

Located at Iowa City in connection with the State University.

PROF. H. ALBERT, M. D., *Director*.

MR. PAUL SHEKWANA, *Bacteriologist*.

PROF. C. N. KINNEY, Drake University, Des Moines, *Chemist to the Board*.

Regular meetings of the Board, first Wednesday of January, April, July and October.

STATE BOARD OF MEDICAL EXAMINERS.

President, F. W. POWERS, Waterloo.

Secretary and Treasurer, J. F. KENNEDY, Des Moines.

Members, The physicians of the State Board of Health.

Examinations held two weeks preceding the meetings of the Board of Health.

Correspondence relating to practice of medicine or osteopathy should be sent to the secretary of this board.

Every person practicing medicine or osteopathy in the State is required to secure a certificate from this board.

Every physician or osteopath itinerating within the State is required to procure a special license.

The board is authorized to issue two classes of certificates:

First, to *physicians*, under sections 2576 and 2582 of the Code, and *second*, to *Osteopaths*, under chapter 158, laws Twenty-ninth General Assembly.

There is no provision in the law for issuing permits to practice midwifery.

THE FUNCTIONS OF THE STATE BOARD OF HEALTH.

Few have any conception of the varied functions of the State Board of Health. Chapter 16 of the code gives the Board a general supervision of the lives and health of the people of the state and authorizes it to make rules and regulations respecting the public health and declares that such rules and regulations when made shall have the force of legislative enactments.

Under this general provision the Board through local boards establishes, maintains and releases quarantine; requires the disinfection of persons and premises exposed to contagion; erects and maintains pest houses when needed and prevents and abates nuisances. Under this same chapter it supervises the registration in each county of marriages and (by an amendment by the Thirty-first General Assembly) of divorces—transcripts of which are furnished by the clerks of the respective district courts to the Secretary of the State Board of Health by whom they are bound and deposited in the Historical building.

Under Chapter 100 laws of the Thirtieth General Assembly, which will doubtless be amended by the Thirty-first General Assembly, the Board in conjunction with the Secretary of State supervises a registration of births and deaths occurring within the state.

The Board also supervises the examination and registration of licensed embalmers. Over eight hundred undertakers have been thus examined and granted embalmers permits. The result has been that the science and skill as well as the technique of the funeral director has been greatly improved and the public health has been better protected thereby. In connection with this work the Board has adopted rules and regulations for the transportation of the dead so that bodies, dead of infectious diseases, may be so prepared as to be shipped without interference or danger to any points in the United States, Canada, Mexico or Cuba. The rules for the shipment of corpses are the same in the countries just mentioned—the benefits of which can hardly be appreciated unless one is unfortunate enough to require such services.

Under Chapter 87, Acts of the Thirtieth General Assembly, the Board is required to make rules and regulations for the inspection of petroleum products; to determine the number of oil inspectors that shall be appointed to examine lamps and apparatus to be used for burning gasoline for illuminating purposes and to determine their safety; and to make rules and regulations for testing miner's oil and linseed oil.

Chapter 129, laws of the Twenty-eighth General Assembly, makes it the duty of this Board to dispose of unclaimed bodies by directing to what medical college of the state such bodies shall be sent for anatomical purposes. It provides a penalty for any "coroner, undertaker, superintendent or managing officer of any public asylum, hospital, poorhouse or penitentiary within this state into whose hands the body of a deceased person shall come, which should be delivered to a medical college or school" to refuse or fail to notify the Secretary of the State Board of Health as to its disposition. The object of this law was not only to supply medical colleges of the state with much needed and required material in a legal way but also to relieve counties of the expenses of burial.

Chapter 14, Title 12, makes it the duty of this Board with the Executive Council, to review and approve such rules and regulations of the State Veterinary Surgeon as may be deemed "necessary for the prevention and suppression, and against the spread of all contagious and infectious diseases among domestic animals in the state."

In addition to the above specified duties the Board supervises the disinterment, burial and transportation of all dead bodies within the state and keeps a record of all such disinterments and burials.

The Board also has under the provisions of chapter 101, Laws of the Thirtieth General Assembly, a thoroughly equipped and up-to-date bacteriological laboratory at Iowa City in connection with the State University where upon short notice tests are made to determine the presence of tuberculosis, typhoid fever, diphtheria, rabies, etc., and where the best methods of disinfection are determined.

In addition to these functions, now required of the Board and those in contemplation, the Board prints and distributes a large amount of literature—circulars, blanks, etc. It publishes a monthly Health Bulletin, now in its nineteenth consecutive year, as an official organ. There are issued 11,000 copies, monthly. It is an agent by which the Board can gain access to every state, county and township officer and to all physicians, embalmers and superintendents and principals of our public schools as well as to every mayor and city clerk. This publication not only gives the official transactions of the Board but furnishes a large amount of information relative to the causes of diseases, the means of prevention and other matters pertaining to sanitation and hygiene.

Under chapter 17 of the Code and chapter 158 Acts Twenty-ninth General Assembly, the physicians of the Board of Health and its Secretary are constituted the members and Secretary of the Board of Medical Examiners and as such, determine the standing of medical colleges examine their graduates and license those who pass a satisfactory examination as physicians and osteopaths, with authority to refuse to issue certificates and to revoke those issued under certain specified conditions; and the Board also issues certificates on reciprocity with other states and grants itinerant licenses to those holding its certificates.

All these various functions are performed with little, if any, expense to the state—that is the fees turned into the state in discharge of the duties prescribed very nearly equal the appropriation.

STATE HYGENIC LABORATORY.

Statement of work done and immediate needs:—

The 30th general assembly in establishing the State Hygienic Laboratory (House File No. 453) provided for the appropriation of one thousand dollars for additional equipment, and five thousand dollars biennially for the salary of the director, assistants and the running expenses of the laboratory.

At the first meeting of the State Board of Health following the passage of this bill it was decided that for the present, on account of limited funds, a great deal of work which the laboratory should do in the interests of the public health must be postponed, and that the work of the laboratory must be limited to the routine diagnostic work in connection with diphtheria, typhoid fever, tuberculosis and rabies. The bacteriological and chemical analyses of public water supplies, a problem of very great importance, must be postponed until further provision for such is made, except when the public health is eminently concerned as in epidemics of typhoid fever. At such occasions the director of the laboratory shall make a personal investigation of the epidemic and to have such bacteriological and chemical analyses of water and other substances made as are necessary to the finding and the removal of the causes of such epidemics. The rapid diagnosis of certain infectious diseases like diphtheria being of such great importance in order that proper treatment may be begun as soon as possible, the Board devised a method (which places the diagnosis outfits for the collection of material in the hands of every physician) by establishing one or more culture stations in every city and town in the State where the diagnosis outfits are kept constantly on hand and given free of charge to all physicians. This meant the saving of a great deal of time required in the sending to the laboratory for the diagnosis outfits as is done in every other State in the Union except in Vermont and Florida. In these states there are only a comparatively few culture stations located in the larger cities, whereas in Iowa there are now one or more culture stations

placed in every city and town of the State. Only a few of the smaller villages have not yet been supplied. On account of this arrangement it was necessary that the laboratory should have a large number of diagnosis outfits. At least 30,000 outfits were necessary, and it was found by the Board of Health that the sum appropriated by the legislature was not sufficient to cover the expense of such. They therefore asked the Board of Regents of the State University to appropriate \$5,000 to be used in assisting in equipping the laboratory. The Board of Regents realizing the value and the importance of the work made the appropriation asked for and with the sum of \$11,000 on hand the laboratory began work Sept. 1904. Since that time 5,832 examinations have been made in the laboratory as follows, Diphtheria 2710, Typhoid fever 712, Tuberculosis 2112, Water 69, Milk 13, Food 8, Tissue 17, Rabies 5, Malaria 10, Actinomycosis 7, Animal inoculations and examinations 22, Sundry examinations 147. These examinations would have cost \$12,504, if they had been made at a commercial laboratory. This amount represents the amount of work done during one year, three and a half months. The examinations continued at this rate for two years, for which the appropriation was made, would bring the figures up to \$16,161. In addition to these examinations, investigations of typhoid fever epidemics were made in four different places, and experiments were carried on regarding the most efficient manner of disinfecting premises following contagious diseases.

The investigation of the typhoid fever epidemics if placed upon a commercial scale would raise the figures at least \$600.00, which means that the state has from a merely commercial standpoint at lowest estimations received \$16,751.00 worth of work for \$5,000—the laboratory now having in possession \$6,000.00 worth of equipment. This estimation does not take into consideration that the physicians have had the advantage of having the outfits on hand and obtaining them free of charge instead of sending away for the outfits for which they must pay, and at the same time wait several days before they arrive; nor the testing of disinfectants which has required a great deal of time and labor on the part of laboratory assistants, and which has been of great service to physicians and of inestimable value to the citizens of the State by insuring thorough disinfection; nor the fact that in about a dozen instances, the laboratory has succeeded in averting very probable epidemics of diphtheria by definitely diagnosing the condition of diphtheria in school-children in whom the condition had been suspected but in which no attempt had been made to quarantine the patient nor to isolate other children that had been exposed. Investigations of typhoid fever epidemics were made in Burlington, Marion, Parkersburg and Estherville. An investigation of the condition of the water supply was also made at Vinton. The water used for drinking purposes and the sewage from several state institutions, namely, the hospital for the care of the insane at Mt. Pleasant, and the institution for the feeble-minded at Glenwood was also examined by request from the State Board of Control. In all of these places the findings of the laboratory were quite definite and in several instances the laboratory was instrumental in determining the exact source of the infection which when removed, was immediately followed by the cessation of the epidemic.

Disinfection experiments:—When the laboratory was first organized the director of the laboratory received many requests from physicians regarding the best method of disinfecting premises following contagious diseases, and regarding the efficiency of the various agents and appliances which were placed on the market by various companies and which were by no means efficient and therefore did more harm than good, by creating an assurance of safety when the agents producing infection had not actually been killed. With the object of determining the efficiency of these various agents and appliances and at the same time the determination of the best method of disinfection, a large number of experiments were carried on in the laboratory, the results of which have been highly gratifying and have been given to the physicians of the State, through the Iowa Health bulletin and through a paper read at the meeting of the Iowa Medical Society last June.

In addition to its routine duties the laboratory is now preparing for an examination of the air of the various railway coaches of the State with the object of determining their sanitary condition. These examinations will be carried on in co-operation with the various railway companies.

All of this work has been made possible by the faithful and untiring efforts of the laboratory assistants and by the generosity on the part of the Board of Regents of the University, who, realizing the importance of such work are giving the room space for the laboratory work, paying for lighting and heating the laboratory, furnishing gas and electricity, keeping up the janitor service and partly paying the salary of one of the assistants of the laboratory in addition to having given \$5000 for the original equipment. The Board of Regents have been giving this assistance after having been assured by the Board of Health that this legislature would make the appropriation for all running expenses save that of heating the laboratory and the use of such apparatus as is used conjointly by this laboratory and the University department. Although this laboratory and the University have been assisting each other in the way of material, etc., the work is nevertheless entirely distinct and the laboratory, should, therefore, not be a burden to the University financially. In order that it may not be such a burden, the appropriation to carry on the work of the laboratory, for salaries, expenses and additional equipment should be increased from \$6,000 to \$12,000 for the biennial period.

EDUCATIONAL BOARD OF EXAMINERS.

MEMBERS.

JOHN F. RIGGS, Superintendent Public Instruction, President,
ex officio.

GEORGE E. MACLEAN, President State University, *ex officio.*

HOMER H. SEERLEY, President State Normal School, *ex officio.*

O. J. McMANUS, Superintendent Pottawattamie County. Term expires November 26, 1906.

MISS MARIA M. ROBERTS, Ames, Iowa. Term expires February 11, 1909.

VIOLA H. SCHELL, Des Moines, Secretary.

Composition. Three members of the board are members by reason of their official position, and two, one of whom shall be a woman, are appointed by the Governor for a term of four years.

Meetings.—The board has fixed the first Tuesday in May and the Saturday following Thanksgiving as dates for the regular meetings of the board. Special meetings may be called by the president.

Examinations.—The board holds annually two examinations as provided by law. Special examinations are given when ten or more candidates file their applications, fees, and a request for an examination at some designated place. Examinations for diplomas are given at the regular meeting following Thanksgiving.

Licenses Issued by the Board.—The board is authorized to issue diplomas, valid for the life of the holder; State certificates; State primary certificates; special certificates in music, penmanship and drawing, all of which are valid for a term of five years and two-year certificates.

Fees.—The fee for a diploma is five dollars, for a two-year certificate two dollars and for all other kinds three dollars. In each class one-half the fee is refunded in case of failure.

Accredited Schools.—The board of examiners constitutes a board for the inspection, recognition and supervision of schools desiring State recognition. Only graduates of prescribed courses of such approved schools are eligible to be admitted to the examination for the two-year State certificates.

COMMISSION OF PHARMACY.

Terms expire

President, B. F. KELTZ, Webster City..... April 23, 1907
Vice-President, J. S. GOSS, Atlantic..... April 23, 1908
 FRED RUSSELL, Rockwell City..... April 23, 1909
Secretary, CHARLES W. PHILLIPS, Jackson county; postoffice, Des Moines.

Members of the board are appointed for a term of three years, one member each year. Every person who shall desire to conduct the business of selling at retail, compounding or dispensing drugs, etc., or medical use, must first be examined by said board and their names registered in a book kept by the board for that purpose, showing also his residence, together with the date of issuing certificate.

Fee for examination and certificate, \$5.

Graduates of recognized schools of pharmacy may be registered without examination. Fee for registration and certificate, without examination, \$2.

The following law relates to itinerant vendor's license:

SEC. 2594. Itinerant vendors of drugs—Any itinerant vendor of any drug, nostrum, ointment, or appliance of any kind for the treatment of any disease or injury, and all those who by any method publicly profess to treat or cure diseases, injury or deformity, shall pay to the treasurer of the commission of pharmacy an annual fee of \$100, upon the receipt of which the secretary of the commission shall issue a license for one year from its date. Two thousand dollars annually of the money arising from the license fund, or so much as may be needed, shall be devoted to defraying the expenses of the commission and any balance remaining, shall be paid into the State treasury. Said commission shall, on the first day of January of each year, make a verified and itemized statement in writing to the Auditor of State, of all receipts and expenditures of money coming into their hands by virtue of their office. Any violation of this section shall be a misdemeanor, and any person shall, upon conviction thereof, pay a fine of not less than \$100, nor more than \$200. In actions or prosecutions under this chapter, it need not be proved that the defendant has not a license, but such fact shall be a matter of defense.

IOWA STATE LIBRARY.

BOARD OF TRUSTEES (EX OFFICIO).

HON. ALBERT B. CUMMINS, Governor, President of Board.

HON. W. B. MARTIN, Secretary of State.

HON. JOHN F. RIGGS, Superintendent of Public Instruction.

HON. EMLIN MCCLAIN

HON. SILAS M. WEAVER

HON. SCOTT M. LADD

HON. CHARLES A. BISHOP

HON. HORACE E. DEEMER

HON. JOHN C. SHERWIN

Judges of the Supreme Court.

JOHNSON BRIGHAM, State Librarian.

The accession list of the State Library on the first day of July, 1905, included 88,156 volumes, exclusive of the volumes of the Historical Department with which the miscellaneous portion of the State Library was consolidated by act of the Twenty-eight General Assembly. The total accessions during the year ending June 30, 1905, were 4,288 volumes.

The consolidation of the miscellaneous portion of the State Library with the Historical Department, ordered by the General Assembly and carried out as far as the Library Board deemed it advisable to go, now awaits the completion of the new building, the east wing of which will be wholly given over to the Library. Until the prospective change

is made, the present temporizing policy in the shelving of books must continue, but it is our constant endeavor to reduce to a minimum the inconvenience of such policy.

The librarian notes with satisfaction the steadily growing utilization of the State Library by advanced students of literature, philosophy, science and social problems and by debaters in the high-schools and colleges of the State; also by state legislators and those interested in State legislation. This satisfaction is enhanced by the steadily increasing ability of his assistants to satisfy the wants of those who visit the library with serious purpose. Among the more than four thousand new volumes added to the library during the past year are several hundreds which, though comparatively inexpensive, are none the less necessary to the building up of a great State Library. Among these are sets of convention reports, addresses delivered in conferences of churches and societies; also collections of lectures on social science, the arts, etc., university courses of lectures and sets of the works of great scholars and authors edited by special students. Among the more costly sets added to the Library during the past year are reprints of first folios of Shakespeare and Chaucer, several complete sets of French classics and three comprehensive world histories, each constructed on a different plan from the other two and all extremely useful for ready reference by students of history.

The Law Department of the State Library is in urgent need of an increased appropriation, the present annual appropriation of two thousand five hundred dollars proving inadequate. Several valuable and high-priced sets to which the Library is committed, notably British Colonial reports, have not been brought down to date, owing to more pressing, but scarcely less imperative demands nearer home. Without an increased appropriation the State's splendid law library must lose the prestige it now holds as one of the best law libraries in the country.

The purchases in the Law and Document departments have largely been toward the completion of broken sets—a work calling for constant vigilance and careful study of the book-catalogues of Europe and America and a close watch of the catalogues of book-auction sales in New York and Boston. The completion of valuable sets of standard periodicals is one of the gratifying results of recent years, making the Library's Periodical department one of the completest in America, though still lacking not a little of that measure of approximate completeness towards which we are pushing as fast as our means and the several other interests of the Library will warrant.

HISTORICAL DEPARTMENT,

BOARD OF TRUSTEES.

HON. ALBERT B. CUMMINS, Governor of the State.
 CHIEF JUSTICE EMLIN McCLELLAN. JUDGE SCOTT M. LADD
 JUDGE S. M. WEAVER. JUDGE CHARLES A. BISHOP
 JUDGE H. E. DEEMER. JUDGE JOHN C. SHEERWIN.
 HON. W. B. MARTIN, Secretary of State.
 HON. JOHN F. RIGGS, Superintendent of Public Instruction.
 CHARLES ALDRICH, A. M., Curator.

As now organized this department dates from the first day of July, 1892. Its chief purpose is the collection of historical data relating to our own State and the territory of the middle west of which it originally formed a part. So far as literature is concerned special efforts are made to collect Iowa newspapers from the earliest dates to the present time; works of State and general western and national history, biography and genealogy; works on the slavery question and the War for the Union; histories of all our wars from the earliest times; reports upon the census of both State and Nation; works relating to the North American Indians; county histories, early and later maps, Iowa pamphlets, biographies of our noted men and women, printed or in manuscript; written or printed documents relating to early settlers and settlements; reports, catalogues and broadsides relating to the churches, educational and benevolent institutions of the State; in short, every species of data which can throw light upon local, State or western history.

The department publishes *The Annals of Iowa*, an illustrated quarterly historical magazine of eighty pages, now in its seventh volume. This is made up of original contributions in history and biography. By direction of the trustees it is sent free to every organized library in our State. Its price to subscribers is \$1 per year.

In addition to *The Annals*, the Historical department is to be credited with the following publications, viz: Six biennial reports; "John Brown Among the Quakers, and Other Sketches," by Hon. Irving E. Richman; "First Census of the Original Counties of Dubuque and Des Moines," edited by Dr. Benj. F. Shambaugh; "History of the Constitutions of Iowa," by Dr. Shambaugh; reprints of the laws of Iowa, 1838-39 and of 1839-40, and the hitherto unpublished Journals of the Council and House of Representatives of the extra session of 1840.

The department has secured 80 fine oil portraits of distinguished Iowans, which are now on exhibition in the art gallery of the historical building. More are promised in the near future.

The library of the historical department on January 1, 1906, consisted of the following:

Bound volumes of newspapers	3,884
Newspapers and periodicals currently received	419
Books and pamphlets in the library.	14,183

The collections include also a large number of maps, autograph letters and manuscripts.

The Museum includes seven large cases for autograph letters, manuscripts and portraits; a collection of recent, aboriginal and prehistoric pottery—some of the most interesting specimens of which were found in our own State; a large collection of stone implements, among which is an Iowa axe weighing 31½ pounds—one of the largest ever discovered—with hundreds of flints; many teeth, tusks, and other bones of the mammoth and mastodon, all of which were found in Iowa; two large cases of birds—mostly specimens found within our State; many Iowa mammals; four large aquariums stocked with a collection of Iowa fishes; a case of Indian baskets, bead work, implements and weapons, the most of which were manufactured by the Musquakie Indians of Tama county; a collection of arms—canon,

mortars, swivel guns, rifles, muskets, carbines, swords and pistols, in use during the Civil, Spanish and Philippine wars; and duplicates in bronze of most of the historic medals issued by the U. S. Government.

At the session of the legislature commencing January 11, 1904, the sum of \$200,000 was appropriated for the completion of the Iowa Historical Building, and as these pages are going through the press, May, 1906, the structure is nearly enclosed. The materials and quality of the work were of the highest character. This building will occupy a full half block, with a frontage upon Grand Avenue of 260 feet. The material of which it is constructed is the well known Le Grand (Iowa) stone, so noted for its hardness and for preserving untarnished its color of pure white. It is conceded to be one of the most imposing and beautiful edifices in the State.

HORTICULTURAL SOCIETY.

OFFICERS.

President—W. A. BURNAP, Clear Lake.
Vice-President—WM. M. BOMBERGER, Harlan.
Secretary—WESLEY GREENE, Davenport.
Treasurer—ELMER M. REEVES, Waverly.
Librarian—WESLEY GREENE, Davenport

DIRECTORS

First District—C. G. Blodgett, Mount Pleasant
Second District—John Forster, Albia
Third District—J. W. Murphy, Glenwood
Fourth District—William Langham, Cedar Rapids
Fifth District—W. O. Willard, Grinnell.
Sixth District—M. J. Graham, Adel
Seventh District—W. B. Chapman, Washta.
Eighth District—C. H. True, Edgewood.
Ninth District—G. A. Ivins, Iowa Falls
Tenth District—L. A. Clemons, Storm Lake.
Eleventh District—O. F. Gardner, Osage.
Twelfth District—Eugene Secor, Forest City

Terms of members from odd numbered districts will expire in 1906; those from even numbered districts in 1907.

Annual meetings of the society are held the second Tuesday of December of each year.

The society publishes an annual report full of valuable and interesting papers.

The object of this society is the promotion and encouragement of horticulture and arboriculture in the state by the collection and dissemination of practical information regarding the cultivation of such fruits, flowers and trees as are best adapted to the soil and



State Monument on Sherman Heights.

climate of the state. The rooms of the society are kept open at all times for the reception of visitors. All communications on horticultural topics will be promptly answered by the secretary.

The next annual meeting will be held the second Tuesday in December, 1906.

STATE BOARD OF LAW EXAMINERS.

Chairman—CHARLES W. MULLAN, Attorney-General.
Secretary—LOUIS BLOCK, Davenport.

MEMBERS OF THE BOARD.

CHARLES W. MULLAN, <i>ex officio</i>	
	Terms Expire
LOUIS BLOCK, Davenport	July 4, 1907
E. C. EBERSOLE, Toledo	July 4, 1907
J. H. HENDERSON, Indianola	July 4, 1906
P. W. BURR, Charles City	July 4, 1906
CHARLES D. LEGGETT, Fairfield	July 4, 1906

The State Board of Law Examiners was created by an act of the Twenty-eighth General Assembly which went into effect on the Fourth day of July, 1901. The Attorney-General is, by virtue of his office, chairman of the board, and the other members are appointed by the supreme court.

The members of the board are paid as compensation fifteen dollars per day out of the fund arising from examination fees. Under the statute the supreme court may also appoint from time to time when necessary temporary examiners to assist the commission, who shall serve for one examination only.

Every applicant for admission to the bar must pass an examination by the board as to his legal attainments, and also as to his preliminary educational qualification, unless he furnishes proof of such qualification by presenting a diploma or certificate that he is a graduate of a college, high school, normal school or academy, or that he has regularly and in good faith pursued and successfully completed three years of the regular course of an accredited high school, or the certificate of the state board of educational examiners that he has successfully passed an examination by that board, or the certificate of the president of the state university or of any college in this state having an equivalent collegiate or liberal art study, that he has been found on proper certification or examination to be entitled to admission, without condition, as a student in such university or college, for which admission the applicant must have actually and in good faith acquired a general education substantially equivalent to that involved in the completion of a high school course of study of at least three years extent.

Examinations are held at the Capitol at Des Moines on the first Tuesday in October and the Tuesday before the first Thursday in June, and at the University at Iowa City on the first Thursday preceding the annual commencement of the State University. Each examination continues not less than three days and is both written and oral. The examination of each candidate is marked on the basis of one hundred per cent for the entire examination, and no one is recommended for admission who does not receive a marking of at least seventy-five per cent. No candidate who fails to pass can take a second examination within three months after such failure.

Each applicant is required to pay an examination fee of five dollars

IOWA GEOLOGICAL SURVEY.

GEOLOGICAL BOARD.

HON. ALBERT B. CUMMINS, Governor of Iowa.
 HON. B. F. CARROLL, Auditor of State.
 DR. GEORGE E. MACLEAN, President of State University.
 DR. A. B. STORMS, President of Iowa State College.
 C. O. BATES, President Iowa Academy of Sciences.

GEOLOGICAL CORPS.

SAMUEL CALVIN, State Geologist.
 J. H. LEES, Assistant State Geologist.
 L. G. MICHAEL, Chemist.
 S. W. BEYER,
 W. H. NORTON,
 IRA WILLIAMS,
 T. H. MACBRIDE, } Special Assistants.
 NELLIE E. NEWMAN, Secretary.

Since its organization in 1892 the Iowa Geological Survey has issued fifteen reports including thirteen annual and three special reports, besides two bulletins. It has surveyed and mapped seventy-five counties, with an area of 42,764 square miles. Reports have been prepared on the physiography, geology and natural resources of these counties, special attention being given to their economic products, such as coal, clay and building stone. Special reports have also been prepared on the coal deposits, gypsum, lead and zinc, artesian wells, cement materials, peat deposits and building stones of the State. A bulletin on the "Grasses of Iowa" was issued in 1901, and a supplementary report, consisting of part 2 of the "Grasses of Iowa," was prepared in 1904. A special report on the clays of the State was published as volume XIV of the annual reports. A preliminary report on cement materials in Iowa was included in the annual report, volume XV, and a preliminary report on the peat resources of the state was also published during 1905.

STATE OIL INSPECTORS.

Appointed by the Governor. Term, two years. Terms expire June, 1906.

Compensation, Chief Inspector, fees not to exceed \$150 per month;
other inspectors, fees not to exceed \$100 per month.

H. M. PICKELL, Des Moines, Chief Inspector.

CHAS. S. ROGERS, Mount Pleasant.	THOS. CHANTLAND, Badger.
J. P. RISLEY, Davenport.	W. J. SCOTT, Ida Grove.
LERoy BURCH, Cedar Rapids.	W. A. WELCH, Sioux City.
A. E. WHITNEY, Fayette.	L. B. COUSINS, Council Bluffs.
R. A. SANTEE, Cedar Falls.	A. E. HOLLAND, Creston.
S. W. MORGAN, Marshalltown.	H. SHIVVERS, Knoxville.
FRANK B. ROGERS, Britt.	

STATE BOARD OF EXAMINERS OF MINE INSPECTORS.

Appointed by the Executive Council for a term of two years. Terms
expire January 25, 1908. Compensation \$5 per diem.

JOSEPH W. BAKER, engineer.....	Des Moines, Polk county.
HARRY BOOTH, operator.....	Knoxville, Marion county.
EDWARD M. GRAY, operator	Des Moines, Polk county.
JOHN OWENS, miner.....	Beacon, Mahaska county.
JOHN CALDWELL, miner.....	Seymour, Wayne county.

STATE INSPECTORS OF BOATS.

Appointed by the Governor. Term, two years. Terms expire
May 1, 1908. Compensation, fees.

BYRON T. SMITH	Council Bluffs, Pottawattamie county.
A. W. CHAPEL.....	Storm Lake, Buena Vista county.
ALONZO A. JENKS	Leon, Decatur county.
J. B. THOMPSON	Spirit Lake, Dickinson county.
GEORGE B. FREEMAN.....	Mason City, Cerro Gordo county.
TACITUS HUSSEY.....	Des Moines, Polk county.
H. P. KEYHOF	Ottumwa, Wapello county.
O. B. KEISTER	Goldfield, Wright county.

STATE BOARD OF VETERINARY MEDICAL EXAMINERS.

Appointed by the Governor. Term three years Compensation \$5
per diem.

Terms Expire.

HENRY E. TALBOT, Des Moines July 29, 1907.
PETER MALCOLM, New Hampton Nov. 26, 1908
GEORGE BLANCHE, Belle Plaine..... Mar. 11, 1907.

STATE BOARD OF DENTAL EXAMINERS.

Appointed by the Governor. Term, five years. Compensation \$5
per diem.

Terms Expire.

F. M. SHRIVER, D. D. S., President, Glenwood July 31, 1906.
F. H. RULE, D. D. S., Ackley July 31, 1907.
E. D. BOWER, D. D. S., Secretary and Treasurer
LeMars..... July 31, 1908.
W. H. DEFORD, D. D. S., M. D. Des Moines July 31, 1909.
E. H. BALL, D. D. S., Tama July 31, 1910.

SUPERINTENDENT OF WEIGHTS AND MEASURES.

Appointed by the Governor. Salary, \$50 per annum.
Prof. L. G. WELD, Johnson county, postoffice, Iowa City.

DIRECTOR OF WEATHER AND CROP SERVICE.

Appointed by the Governor. Term two years. Term expires June
3, 1908.

JOHN R. SAGE, Pulk county; postoffice, Des Moines.

STATE FISH AND GAME WARDEN.

Appointed by the Governor. Term three years. Term expires March 31, 1907. Salary \$1,200.

GEORGE A. LINCOLN, Cedar Rapids, Linn County.
Superintendent of hatchery, Spirit Lake, L. B. Peterson.

LIST OF DEPUTY FISH AND GAME WARDENS.

GEO. ANDREWS, Oskaloosa.	HENRY CARTER, Monticello.
WM. H. ALLEN, Knoxville.	A. H. CHAPMAN, Vinton.
G. E. ANSON, Glidden.	F. P. CLOYSTON, Marion.
RICHARD ASHE, Webster City.	FRANK CARSON, Maquoketa.
HENRY ADAMS, Iowa Falls.	A. A. COLE, Nevada
HERMAN ANDERSON, Burlington.	GEO. A. COLLINS, Sioux Rapids.
J. R. ANDERSON, Lake City.	CHAS. CHAMBERLAIN, Rutland.
JNO. ADAMS, Forestville.	WM. CROSS, Des Moines,
C. O. BAILEY, Washington.	GEO. CAIN, Akron.
O. E. BETHEL, Harper.	C. M. COOK, Marshalltown.
GEO. A. BETHEL, Davenport.	R. H. COOK, Marshalltown.
E. C. BROWN, Council Bluffs.	J. B. COUNER, Albia.
W. H. BLACKBURN, Jefferson.	JOHN CONRAD, Hawarden.
W. W. BERRY, Grinnell.	F. H. CONNOR, Tipton.
W. L. BUTLER, Southerland.	ED. M. CAMPBELL, Ottumwa.
LISLE BURNAM, Fort Dodge.	C. P. COULSON, Chelsea.
F. P. BROWNELL, Eldora.	B. C. DAVIS, Fort Madison.
R. M. BAINTER, Zearing.	G. M. DAVIS, Reinbeck.
WM. BRILES, Chariton.	E. F. DONAHUE, Estherville.
B. T. BOUNA, Lynnville.	JET DORSON, Rockwell City.
C. E. BLINN, Humboldt.	A. B. DODGE, Marshalltown.
H. BAHIMIER, Dubuque.	J. H. DANIELS, West Union.
JOHN BOLIN, Clarksville.	N. J. DANIELS, Sioux City.
J. C. BING, Otteson.	J. E. DOZE, Humeston.
J. BAUER, Odebolt.	C. F. DAVIS, Valley Junction.
W. R. BOYD, Oelwein.	F. A. DVORAK, Elberon.
F. BOUVIA, Clinton.	CHAS. DORMAN, Strawberry Point.
J. A. BELLAND, New Hampton.	WM. DOCKENDORF, Sheldon.
B. S. BOGARDUS, Toledo.	LEON DURLAN, Hawarden.
JOS. BAKER, Storm Lake.	J. W. DOUGLASS, Maxwell.
H. BEALS, Eagle Grove.	W. A. EDGAR, Cedar Rapids.
GEO. BURLINGAME, Clinton.	TOM EWING, Ackley.
IRA BENNETT, Hawarden.	J. EDGINGTON, Eldora.
GEO. H. BERRY, Cedar Rapids.	W. H. EHRMAN, Eldora.
WM. BETHEL, Davenport.	H. W. EMENEY, Eldora.
A. D. BENDER, Postville.	RIGHT ELLIOTT, Kostza.
E. R. BELL, Lake View.	S. S. ELLIS, Little Sioux
W. N. BOND, Westgate.	C. W. EVERETT, Van Meter.
JOHN BARR, Manson.	E. F. ECKLIFF, Rock Rapids.
J. F. BROWN, Des Moines.	S. A. FERGUSON, Rowan.
L. A. BROWN, Davis City.	J. A. FRESCH, Bancroft.

- ED. E. FOX, Webster City.
 THEO. FARQUHAR, Early.
 W. FINDMENT, Dunkerton.
 J. T. FREY, Eldora.
 A. L. FAIRBANKS, Chester.
 FRANK FISHER, Eagle Grove.
 A. W. FELLOWS, Des Moines.
 H. FLOWERS, Storm Lake.
 LEWIS GANSHORN, Rockford.
 W. A. GRANGER, Nashua.
 F. J. GUNN, Erma.
 J. J. GRIFFITH, Cleveland, No. 4.
 T. H. GRIFFITH, Lucas.
 A. M. GREEN, Sioux City.
 FRANK GAGE, Lyons.
 THOMAS GOOCK, Le Mars.
 N. GIGER, Sheldon.
 A. M. GREEN, Sioux City.
 W. H. GREEN, Cedar Rapids.
 TED HINTON, Goldfield.
 JNO. C. HALL, Des Moines.
 C. H. HALL, Anthon.
 J. H. HIGBER, Eagle Grove.
 FRED HAYBERG, Clinton.
 L. O. HARPER, Panora.
 F. C. HARPER, Panora.
 R. G. HAWKINS, Wapello.
 J. HORNER, Northwood.
 VENTURA HASS, Harris.
 P. L. HARTSOUGH, Garner.
 M. J. HYDE, Garner.
 CHAS. S. HEAD, Sumner.
 O. E. HIETT, Charter Oak.
 F. W. HALL, Corning.
 G. B. HOLMES, Clarion.
 A. D. HORTON, Hawarden.
 ALEX HARTLEY, Ottumwa.
 C. F. HATCHER, Maxwell.
 F. E. HAMMOND, Hamburg.
 E. C. HINSHAW, Okoboji.
 H. HOLCOMB, Center Point.
 E. M. HENDERSON, Oelwein.
 J. S. HARTSELL, Eagle Grove.
 J. T. HALSTED, Blairstown.
 WM. H. HORSLEY, Marshalltown.
 PABCO E. HANES, Maynard.
 ELLSWORTH HARKER, Milford.
 JOHN HARRIS, Des Moines.
 N. A. IMPSON, Grant City.
 D. J. JONES, Pocky.
 O. E. JACKSON, Red Oak.
 G. B. JOHNSTON, Buffalo Center.
 E. J. JIMMESON, New Hartford.
 CHAS. L. KING, Independence.
 P. C. KIBBLER, Elden.
 C. B. KUHL, Sioux City.
 J. A. KOEHER, Odebolt.
 WM. KAVANAUGH, Perry.
 C. A. L. LOOMIS, Chester.
 I. H. LANE, Cedar Rapids.
 M. N. LAMB, Cedar Rapids.
 F. P. LAMB, Cedar Rapids.
 W. C. LOCKWOOD, Herndon.
 J. LANDANGER, Emerson.
 ED. W. LAMKA, Dresden.
 H. LIGHTFOOT, Freeland.
 C. E. LOCKWOOD, Herndon.
 W. W. LENKER, Williamsburg.
 T. R. MCELHINNEY, Dysart.
 J. G. MCPHERSON, Alden.
 J. McDONALD, Washta.
 JNO. MCCORMICK, Toledo.
 C. C. MCKEE, Sioux City.
 U. E. MOSS, Greene.
 C. W. MANNING, Lake Park.
 L. MEADOWS, Chariton.
 T. J. MILLER, Ottumwa.
 FRED MAYER, Humboldt.
 W. MATHEWS, Rock Valley.
 J. S. MURTY, Montour.
 FRED MAYER, Hartley.
 W. MATHER, Clinton.
 W. C. MAREAN, Glidden.
 A. H. MAFFITT, Webster City.
 H. C. MAUDSLY, Twin Lakes.
 R. A. MARKS, Sioux City.
 A. D. MCGINNIS, Hawarden.
 J. F. MORTON, Oelwein.
 FRANK MYERS, Hawarden.
 J. E. MEAD, Oxford Mills.
 L. H. NEWMAN, Walford.
 H. E. NEWMAN, Marion.
 C. F. NOLTE, Algona.
 G. R. NORTON, Onawa.
 O. NYQUIT, Clinton.
 D. R. ONAN, Cedar Falls.
 O. OLSON, Goodell.
 A. M. OXLEY, Marlon.
 G. W. OTTERSON, Ruthven.
 GEO. W. OAKS, Chatsworth.
 J.P. O'BRIEN, Hawarden.
 ALVA PAGE, Waterloo.

D. PAUP, Lake View.	PAUL SHADER, Sinner.
CHAS. POOCH, Algona.	J. M. SMITH, Waucoma.
J. S. PIRRIE, Plover.	GEO. H. TODD, Nashua.
E. H. PIERCE, Cedar Rapids.	JAS. TEFET, Jesup.
R. H. PORTER, Linn Junction.	C. M. THOMAS, Maquoketa.
F. J. PENISTIN, Leon.	T. H. TAYLOR, Emmetsburg.
H. D. PIERSON, Omaha, Nebraska.	S. W. TONEY, Clinton.
FRED PECK, Clinton.	T. K. TOLLEFSON, Forest City.
CHAS. E. PHILLIP, Cincinnati.	H. C. THOMPSON, Lake Park.
DANIEL PERDUE, Osceola.	A. THAKE, Corwith.
H. H. ROLLINS, Keokuk.	WM. THOMPSON, Clinton.
N. ROSENKRAUS, Marble Rock.	H. C. TENNANT, Arnolds Park.
C. C. ROGERS, Lisbon.	W. A. THURBER, Mederville.
MORRIS RILEY, Bancroft.	H. S. TUBBS, Manchester.
C. F. RUNNEL, Olin.	ED. TESSLER, Rock Rapids.
D. H. ROUSSEAU, Lovilia.	S. E. WICKHAM, Clermont.
J. W. RANDEN, Boone.	A. P. WISE, Whiting.
G. A. ROBINSON, Massillon.	GEO. WATERMAN, Tripoli.
J. ROBERTS, Sutherland.	H. WILKIN, Wall Lake.
J. W. RAMBO, Mingo.	F. WARD, Fairbank.
F. STROPE, Rockwell City.	J. K. WINFREY, Runnels.
J. W. SWINEFORD, Mystic.	E. F. WILSON, Okoboji.
L. O. SCOTT, McCallsburg.	R. W. WHITE, Charles City.
G. H. SWIFT, Sabula.	G. R. WINEGAR, Brandon.
H. A. SKAVLEN, Cherokee.	R. J. WILEY, West Liberty.
J. D. SCOTT, Mediapolis.	E. WHITMAN, Elmore, Minn.
GEO. SLOAT, Chickasaw.	O. P. WATERBURY, Nora Springs.
S. T. SARGENT, Nashua.	L. E. WHITE, Estherville.
C. T. SWORDS, De Witt.	W. W. WOODLY, Mt. Auburn.
A. E. SHECKLER, Ventura.	J. F. WEATHERLY, Titonka.
S. SCHIPPERT, Burlington.	JAS. M. WARD, Britt.
T. J. SCHAFFER, Eagle Grove.	A. WELSCH, Correctionville.
L. F. SWANEY, Clinton.	H. R. WENCK, Storm Lake.
LUTHER SLYDE, Webster City.	W. W. WILLIAMS, Osceola.
G. T. SHANNON, Atlantic.	WM. WATT, Des Moines.
M. A. SHELTON, Bloomfield.	E. F. WILSON, Okoboji.
W. L. SLOCUMB, Clinton.	GEO. YOUNG, Clarinda.
H. C. SALESBERRY, Cresco.	H. H. YORDY, Waterloo.
GEO. J. STAEHE, Earlville.	LYMAN YOUNG, Colfax.
	WM. ZIPSE, Cherokee.

STATE VETERINARY SURGEON.

Appointed by the Governor. Term three years. Term expires April 25, 1908. Compensation, \$5 per diem.

PAUL O. KOTO Winnebago county; postoffice, Forest City

ASSISTANT VETERINARY SURGEONS.

Appointed by the Governor.

HAL C. SIMPSON, Denison.	J. D. INGER, Waverly.
J. R. SAUNDERS, Corydon.	J. G. PARBLOW, Shenandoah.
D. E. BAUGHMAN, Fort Dodge.	D. H. MILLER, Harlan.
S. K. HAZLET, Oelwein.	S. H. JOHNSTON, Carroll.
C. E. STEWART, Chariton.	E. G. PIPER, Ida Grove.
W. H. AUSTIN, Newton.	SAMUEL H. BAUMAN, Birmingham.
F. J. NEIMAN, Marshalltown.	W. B. NILES, Sidney.
L. U. SHIPLEY, Sheldon.	W. L. EVERS, Iowa Falls.
W. L. SCHOLTY, Osage.	G. A. JOHNSON, Sioux City.
J. H. MCLEOD, Charles City.	AUGUSTUS LAMES, Dysart.
P. MALCOM, New Hampton.	BERNARD HARMON, Decorah.
HENRY C. TALBOT, Des Moines.	GEO. KERR, Washington.
J. W. GRIFFITH, Cedar Rapids.	R. R. HAMMOND, Cherokee.
EDWIN A. BUXTON, Vinton.	P. G. BUTTON, Cresco.
S. H. KINGERY, Creston.	JAMES H. SPENCE, Clinton.

IOWA ACADEMY OF SCIENCES.

President—C. O. Bates, Cedar Rapids.*First Vice-President*—G. E. Finch, Marion.*Second Vice-President*—A. A. Bennett, Ames.*Secretary*—L. S. Ross, Des Moines.*Treasurer*—H. E. Summers, Ames.

EXECUTIVE COMMITTEE.

Ex-Officio—C. O. Bates, G. E. Finch, A. A. Bennett, L. S. Ross and H. E. Summers.*Elective*—H. M. Kelly, F. F. Almy and C. F. Lorenz.

The object of the academy is the encouragement of scientific research in the State of Iowa. The annual meeting for 1905 and 1906 was held April 21st, at Ames. A volume containing the proceedings and papers read at the annual meeting is published each year.

THE STATE HISTORICAL SOCIETY OF IOWA.

Established by Law in the year 1857. Located at Iowa City, Iowa.

OFFICERS.

President—HON. PETER A. DEY.*Vice President*—PROFESSOR ISAAC A. LOOS.*Treasurer*—MR. LOVELL SWISHER.*Secretary*—DR. FRANK E. HORACK.

BOARD OF CURATORS.

Elected by the Society—M. W. Davis, Peter A. Dey, Samuel Calvin, George W. Ball, B. F. Shambaugh, Isaac A. Loos, A. E. Swisher, J. W. Rich, Euclid Sanders.

Appointed by the Governor—Harvey Ingham, H. W. Byers, Irving B. Richman, E. W. Stanton, L. W. Parish, J. F. Mitchell, Chas. E. Shelton, J. J. McConnell, William Milchrist.

The State Historical Society of Iowa was organized in January 1857. The objects of the Society today are practically the same as set forth in its original constitution, "To preserve in authentic form a library of books, pamphlets, maps, charts, manuscripts, papers, paintings, statuary and other material illustrative of the history of Iowa, . . . to exhibit faithfully the antiquities and the past and present resources of the State; and to promote the study of history by lectures, and diffuse and publish information relating to the description and history of Iowa."

Since its organization the Society has published three different quarterly magazines. From 1863 to 1874 inclusive it published *The Annals of Iowa*, 12 vols., now called the first series. From 1885 to 1902 inclusive it published *The Iowa Historical Record*, 18 vols. From 1903 to date the Society has published *The Iowa Journal of History and Politics* now in its fourth volume.

Numerous special publications have been issued by the Society, the most important of which are *The Messages and Proclamations of the Governors of Iowa*, in seven volumes, and *The Executive Register of Iowa*, now in press.

The Secretary will be pleased to give information relative to membership in the Society.

DEPARTMENT OF IOWA GRAND ARMY OF THE REPUBLIC.

TERMS EXPIRE JUNE, 1906.

S. H. HARPER, Department Commander	Ottumwa
J. F. MCNEILL, Senior vice commander	Oskaloosa
J. B. CLASSEN, Junior vice commander	Green Mountain
GEO. A. NEWMAN, A. A. G. and A. Q. M. G.	Cedar Falls
S. M. KING, Medical director	Albia
JOHN POTTER, Chaplin	Newton
D. B. HAMILL, Department inspector	Keokuk
W. S. DUNGAN, Judge advocate	Chariton
E. J. C. BEALER, Chief mustering officer	Cedar Rapids
E. B. WOODRUFF, Senior aide and chief of staff	Knoxville

IOWA STATE TEACHERS' ASSOCIATION 1906.

OFFICERS.

President—J. H. T. MAIN, Grinnell.

Secretary—ADAM PICKETT, Mount Ayr.

Treasurer—G. W. SAMSON, Cedar Falls.

Vice Presidents—I. A. LOOS, Iowa City.

Laura Fitch, Chariton.

Executive Committee—Z. C. THORNBURG, Des Moines, chairman.

F. E. BOLTON, Iowa City.

F. E. PALMER, Jefferson.

IOWA LIBRARY COMMISSION.

Seven members—three *ex officio* and four appointed by the governor
Term of appointees, five years. No compensation.

State Librarian, *ex officio*.

Superintendent of Public Instruction, *ex officio*.

President State University, *ex officio*.

MEMBERS APPOINTED BY THE GOVERNOR.

	Terms expire
WITTER H. JOHNSTON, Fort Dodge.....	June 30, 1907
ELIZABETH S. NORRIS, Grinnell.....	June 30, 1908
ANNA B. HOWE, Marshalltown.....	June 30, 1909
HARRIETT C. TOWNER, Corning.....	June 30, 1910
JOHNSON BRIGHAM, State Librarian, <i>President</i> .	
Alice S. Tyler, secretary. Office, state house, Des Moines.	
Margaret W. Brown, clerk (acting librarian of traveling library).	

The Iowa Library Commission was created by an act of the Twenty-eighth General Assembly in March, 1900. The growing interest in library matters and the many gifts for the erection of library buildings have made the demands on the commission heavy and constant.

The demands made upon the secretary cover a wide range of interests, among which are the following: Assisting any community desiring aid in planning for the submission of a library tax to a popular vote; aiding boards of trustees and librarians in organizing libraries for a business-like administration; assisting in the classifying, shelf-listing and cataloging of books; addressing women's clubs, teachers' meetings, public meetings, etc.; conferring with library trustees and city councils in the consideration of plans for new library buildings, with special reference to best working interior arrangement, etc. By correspondence also much information is given to librarians and library boards as to details of library economy, the selection and classification of books, etc.

The work of the traveling library, formerly under the direction of the State library, was seen to be so intimately connected with the work of library extension over the entire State that the desirability of transferring it to the commission was soon evident, library extension being the primary purpose of the library commission. Therefore, the library commission law was revived by the Twenty-ninth General Assembly in order to provide for the transfer of the traveling library to the Iowa Library Commission.

The principal activities of the commission are as follows: (1) The traveling library 14,000 volumes, which consists of (a) miscellaneous collections of fifty volume libraries; (b) books on special subjects of study; (c) books for the blind loaned singly to any blind reader in the state. These are loaned free to any community in the State complying with a simple agreement and paying transportation charges. (2) Summer library school, conducted by the secretary at the State University at Iowa City for six weeks each summer as a department of the university's summer session. (3) Periodical clearing house for the exchange of standard periodicals indexed in Poole's Abridged Index, this exchange being for the purpose of aiding small libraries in securing sets of standard periodicals without cost. (4) Publication of quarterly circular of information, leaflets and other material practically helpful in disseminating library information and in developing and fostering the library spirit in Iowa.

IOWA CAPITOL COMMISSION.

Appointed by the Governor.

MEMBERS.

A. B. FUNK Spirit Lake.
 CHAS. A. CUMMING Des Moines.
 EDWARD P. SCHOENTGEN Council Bluffs.

OFFICERS.

A. B. FUNK President.
 F. D. HARSH Secretary.

The Twenty-ninth General Assembly, in accordance with the recommendation made by the Capitol Improvement Commission, appropriated the sum of \$250,000 to repair, improve, adorn and complete the Capitol building and grounds and authorized the Governor to appoint a commission of three members to superintend and contract for the improvements. In accordance with said law Governor Cummins in May, 1902, appointed the above members of the commission. The commission held its first meeting in July, 1902, and since that date has gone steadily forward with the work. The first substantial work was the replacing of the old slate roof of the Capitol with a modern copper one at a cost of \$19,178. A new fireproof warehouse has been erected

across the street from the Capitol at a cost of \$23,465. This building is used for a document store house and the basement for the electrical machinery.

The heating and ventilating system of the Capitol has been replaced by a modern fan system. The building has been wired throughout so as to permit of the substitution of electricity for gas in lighting and a modern electrical plant has been installed to generate sufficient power. The old elevators have been removed and new machinery for their operation installed. At the boiler house the old boilers have been displaced by new high pressure water tube boilers. During the past twenty years many parts of the building had fallen into decay and consequently a considerable amount of restoration has been necessary in connection with the above mentioned improvements.

The fire in the north wing of the building on the 4th day of January, 1904, caused an important interruption in the work of the commission. Just the extent of the loss cannot be given, for the reason that estimates for restoration were on a basis of fireproof construction, costing much more than the value of material and labor destroyed. It is probable old construction could have been duplicated for an amount not exceeding \$100,000. Hasty temporary arrangements costing about \$6,000 made it possible to occupy the house chamber with comparative short delay. The appropriation schedule was reorganized and the commission was directed to restore the burned district and to complete the work for which it was originally created.

These sums have been set apart for Capitol improvements and repairs:

Original appropriation	\$250,000
Appropriation for restoration of north wing and fire partitions	126,000
Additional appropriation for completing repairs and improvements	82,740
Total	\$458,740

The contract for the restoration of the north wing of the Capitol Building, which was awarded to the Grahl-Petersen Company and Herman & Son, is practically complete. A few minor details only being yet to finish. This contract was for the sum of \$62,407.00 and in addition to this the Commission has spent \$40,003.22 for the restoration and refinishing and furnishing the House Chamber and the Committee rooms in the north wing.

In this additional amount is included the cost of the decoration of the House Chamber which was a part of the contract of Elmer E. Garnsey who decorated the dome, rotunda and corridors in the Capitol.

The House has been fitted with electric lights complete, and the general construction is of absolutely fire proof nature. The decorations are of the character that make the House Chamber second to no Legislative Hall in any of the Western states.

The painting for the panel at the head of the grand stairway has been executed and placed in position by Edwin H. Blashfield of New

York City, the price for the same being \$10,000. The painting is a grand one, and will stand for generations to come as a masterpiece of art and a credit to the State of Iowa. Already tourists are stopping off in Des Moines for the purpose of viewing this painting, and the reputation of the Iowa State Capitol, on account of its existence therein, is being spread from coast to coast.

The paintings for the eight lunettes above the entablature in the rotunda were executed by Kenyon Cox, one of the foremost artists of America. These paintings were placed in position the latter part of April, adding greatly to the appearance of the Capitol Building. Mr. Frederick Dielman, who has the commission to execute the mosaic decorations for the six panels or arcades above the grand stairway, has submitted his preliminary cartoons, and has advised the commission that the work is progressing rapidly.

The plumbing throughout the entire building has been completed with modern fixtures, and the ventilation of the different toilets is now complete. The installation of the standpipe system of the fire protection has been completed so far as the building proper is concerned, and connections to the city water mains will be made early in the spring of 1906, the contract having already been awarded.

The main dome has been gilded, and the four small domes repainted in a very satisfactory manner, at a remarkably low cost to the State. Experts in this line of work have advised the commission that the probabilities are that the gilding on the dome will perhaps last for a longer period than the former gilding did, on account of the method employed in the application of the gold leaf. The gold leaf is of an extra heavy quality and fineness, assaying .99.95 pure.

Though no expense necessary to high grade material and workmanship has been spared, it is believed at this time that the funds provided will cover the entire schedule of work, with a margin to be returned to the State Treasury. Innumerable contingencies, unforeseen, have come up during the progress of the work of the Commission which have been taken care of out of the appropriations made, in addition to the work regularly scheduled. Among the more important of these contingencies is the preparing of the four niches on the main floor to receive the battle flags of Iowa Regiments, which are now placed in these niches behind plate glass, hung in metal frames, giving the flags a very prominent position in the building and making them accessible to the view of the throngs of citizens who yearly visit the Capitol Building.

The Capitol Commission will complete its labor early in 1906, and expects to have all matters, except perhaps the placing of the mosaics, completed by July 1st, the date set by the Twenty-ninth General Assembly for the Commission to complete its work.

BOARD OF VOTING MACHINE COMMISSIONERS.

Appointed by the Governor. Term five years. Compensation not to exceed \$1,500.

Terms Expire

ISAAC BRANDT, Des Moines.....	July 3, 1910
HENRY M. BELVEL, Des Moines.....	July 3, 1910
J. G. HEMPEL, Elkader.....	July 3, 1910

The voting machine commission was created by an act of the Twenty-eighth General Assembly, providing for the use of voting machines at all state, county, city, town and township elections. By this act the Governor was authorized to appoint three commissioners, not more than two of whom should be from the same political party. The commissioners are appointed for the term of five years, subject to removal at the pleasure of the Governor.

Individuals or corporations owning or interested in any voting machine may call upon the commissioners to examine the said voting machine. After such examination the commissioners are to report the results to the Secretary of State, giving the capacity of such machine to register the vote of the people, its accuracy and efficiency, and its mechanical perfections or imperfections. This report is to be filed in the office of the Secretary of State, and it must state the opinion of the commissioners, whether the kind of machine so examined can be safely used by the voters. Should the report state that the machine can be so used, it shall be deemed approved by the commissioners, and machines of its kind may be adopted and used at the various elections held in the State. For making such examination and report, each commissioner is to receive the sum of \$150 for his compensation and expenses, but no commissioner is to receive an amount in excess of \$1,500 and reasonable expenses in any one year. The fees for examination are to be paid by the individual or corporation owning or interested in the voting machine examined.

The act makes the following provisions as to the construction of the machine approved:

"A voting machine approved by the State Board of Voting Machine Commissioners must be so constructed as to provide facilities for voting for the candidates of at least seven different parties or organizations, must permit a voter to vote for any person for any office although not nominated as a candidate by any party or organization, and must permit voting in absolute secrecy. It must also be so constructed as to prevent voting for more than one person for the same office, except where the voter is lawfully entitled to vote for more than one person for that office; and it must afford him an opportunity to vote for any or all persons for that office as he is by law entitled to vote for, and no more, at the same time preventing his voting for the same person twice. It may also be provided with one ballot in each party column or row containing only the words, 'presidential electors'

preceded by the party name, and a vote for such ballot shall operate as a vote for all candidates of such party for presidential electors. Such machine shall be so constructed as to accurately account for every vote cast upon it."

Six voting machines made by as many different companies have been examined and approved by the Commission. These are—The John Blocty, examined at Chicago, Ill., July 31, 1900; the Climax, examined at Cedar Rapids, September 15, 1900; the National, examined at Sioux City, December 22, 1903; the Universal, examined at Bloomington, Ill., December 26, 1903; the U. S. Standard, examined at Des Moines, May 31, 1904, and the Iowa, examined at Cedar Rapids, July 11, 1905. Each of these machines was found to comply with the provisions of the law, above mentioned, and was so reported by the Commission to the Secretary of State.

The Commission in making the examinations has not taken into account the manner in which results, required by law, are accomplished by the various machines, the examinations having been conducted only along the line of determining whether the machines would or would not comply with the law. The matter of expensiveness of construction is not investigated, because the law does not require it; this being a matter to be determined between the companies manufacturing the machines and the purchasers, boards of supervisors and city councils. The machines so far examined vary greatly in construction, some being quite complicated and intricate, and yet each will perform perfectly the requirements of the law in every respect. This difference in construction is so great that it would be impossible to describe each in detail in the short space allotted to this subject in the Official Register.

There is no question as to the absolute accuracy of the count of a "legal" voting machine, nor as to the entire secrecy of ballots cast upon them. And another important point about them is that there is no such thing as a spoiled or mutilated ballot. Every voter who enters a booth is certain of casting a ballot for somebody and having that ballot counted. No election officers sit in judgment upon how he intended to vote, throwing out or counting his vote as they see proper. The voter, when he votes, decides that matter for himself, as of right he should. For these reasons alone the voting machine should be installed in every precinct in the State. Sooner or later the voting machine will be the recognized and universal manner of expressing the will of the voters at the polls.

IOWA SHILOH BATTLEFIELD MONUMENT COMMISSION.

Appointed by the Governor

MEMBERS.

Name.	P. O. Address.	Regiment.
George L. Godfrey	Des Moines	Second Iowa Infantry.
George W. Crosley	Webster City ..	Third Iowa Infantry.
Alexander J. Miller	Oxford	Sixth Iowa Infantry.
Robert G. Reiniger	Charles City ..	Seventh Iowa Infantry.
William B. Bell	Washington ..	Eighth Iowa Infantry.
George O. Morgridge	Muscatine	Eleventh Iowa Infantry.
Erastus B. Soper	Emmetsburg ..	Twelfth Iowa Infantry.
Chas. W. Kepler	Mount Vernon ..	Thirteenth Iowa Infantry.
*Daniel Matson	Kossuth	Fourteenth Iowa Infantry.
James W. Carson	Woodburn	Fifteenth Iowa Infantry.
John Hays	Red Oak	Sixteenth Iowa Infantry.

*Appointed November 21, 1900, to succeed W. T. Shaw, resigned.

Chairman—E. B. SOPER, Emmetsburg

Vice-Chairman—WILLIAM B. BELL, Washington.

Secretary—JOHN HAYS, Red Oak.

The Twenty-eighth General Assembly appropriated the sum of fifty thousand dollars for the purpose of perpetuating the memory of those who participated in the battle of Shiloh and designating by proper monuments and markers of granite the positions of the several commands of Iowa volunteers there engaged April 6 and 7, 1862.

The act, approved April 6, 1900, provided for the appointment by the Governor of a commission composed of men who were present and participated in the battle—one soldier from each of the eleven Iowa Regiments engaged.

The commission is making use of the funds at its disposal by erecting in the Shiloh National Military Park at Pittsburg Landing, Tenn., a State monument at a cost approximating twenty-five thousand dollars and eleven regimental monuments at a cost approximating two thousand dollars each.

CONTROVERSY OVER THE FIFTEENTH AND SIXTEENTH IOWA REGIMENTS.

There has arisen a controversy between the Iowa Shiloh Battlefield Monument Commission and the Shiloh National Military Park Commission as to the time when the Fifteenth and Sixteenth Regiments participated in the memorable battle. The following is a statement of the facts of this controversy, prepared by John Hayes, Secretary of the Iowa Commission.

When the battle of Shiloh opened, April 6, 1862, the Fifteenth and Sixteenth Iowa Regiments were at Pittsburg Landing, having just arrived from the North. While in line on the bluff overlooking the

Landing, between eight and nine o'clock in the morning, they were ordered by General Grant to the support of McClernand's Division, and a staff officer was directed to show them the way.

But they never reached General McClernand. While marching in columns of fours, about a mile and three-quarters from the Landing, they met the artillery and musketry fire of the enemy from the timber adjacent to a field they were crossing, now called Jones Field, on the border of which were the Eleventh and Thirteenth Iowa camps. They immediately formed in battle line and, disconnected from other troops, withstood the enemy's advance which was being made through a gap now known to have existed between the right of McClernand's Division and the left of Sherman's. There apart from other commands, the fight of these two regiments was maintained for two hours, at great loss, and there their dead were buried.

The official reports of the regimental commanders, Col. Hugh T. Reid commanding the fifteenth, and Col. Alexander Chambers commanding the sixteenth, made a few days after the battle, fix the time when first engaged at ten and ten-thirty A M respectively. These reports are embraced in the report of the Adjutant-General of Iowa, 1865, and are incorporated in the War of the Rebellion Official Records, Series 1, Volume 10. The absolute truthfulness of them is burned into the very being of every one of the survivors of the awful conflict.

More than thirty years after the battle the Shiloh National Military Park was established by Act of Congress. Its purpose was "that the armies of the southwest may have the history of one of their memorable battles preserved on the ground where they fought." To carry out the provisions of this Act the Shiloh National Military Park Commission was appointed, subject to the control and direction of the Secretary of War. The Act provided:

"That it shall be lawful for any State that had troops engaged in the battle of Shiloh to enter upon the lands of the Shiloh National Military Park for the purpose of ascertaining and marking the lines of battle of its troops engaged therein."

How deeply Iowa was interested in this may be judged from the fact that of her fifteen regiments in the field in the spring of 1862, eleven participated in the battle of Shiloh.

Accordingly, preliminary to such future action as might be deemed advisable, Governor Frank D. Jackson, in June 1895, appointed a Commission composed of one soldier from each of the eleven regiments there engaged to locate and mark the respective positions held by the Iowa troops upon the Shiloh Field. In November, 1895, this Commission, by appointment, met the Shiloh National Military Park Commission (Gen. Don Carlos Buell was then Chairman) at Pittsburg Landing and did so fix and mark all the Iowa positions, making report thereof to the Governor of Iowa.

In 1900, the Legislature of Iowa appropriated \$60,000 "for the purpose of perpetuating the memory of those who participated in, and designating by proper monuments and markers of granite the positions of the several commands of the Iowa Volunteers engaged in, the
12 IOR

battle of Shiloh," and made it the duty of the Governor to appoint a Commission composed of one soldier from each of the eleven regiments engaged to make contracts for construction, etc.

At that time Governor Leslie M. Shaw appointed the present Commission. This new Iowa Commission, when organized, received from the National Commission a copy of the Regulations Governing the Erection of Monuments in the Shiloh National Military Park, wherein was set forth that "inscriptions must be purely historical" and that "they must also be based upon and conform to the official reports of the battle and must be submitted to the Secretary of War through the Park Commission for his approval before being inscribed on monuments."

The Iowa Commission was advised that the practice would be general of inscribing upon monuments the time of engagement and the eleven Iowa Commissioners prepared and submitted inscriptions accordingly. All were approved except those for the fifteenth and sixteenth monuments.

Notwithstanding they were purely historical and based on the only official reports of the part these regiments took in battle, the inscriptions were rejected for the reason, as stated by the National Commission, that no troops were engaged in the locality where the fifteenth and sixteenth fought until afternoon. And when the official reports of Col. Reid and Col. Chambers fixing time of the respective engagements were cited the statements of time in such reports were declared to be untrue. From the start the idea of the National Commission seemed to be to sweep away all obstacles and maintain certain theories as to the process of the battle at whatever cost. The matter of discrediting the fifteenth and sixteenth survivors who fought on the spot or the blasting of the official reports of the venerated dead which had stood unchallenged for forty years seemed unworthy of their consideration.

Col. Hugh T. Reid and Col. Alexander Chambers were men of the highest honor and integrity. They became brigadier-generals and successively commanded Crocker's Iowa Brigade. The Fifteenth and Sixteenth Commissioners as well as all the survivors of the regiments named with one voice resented the action of the National Commission in impeaching the characters of their dead commanders and appeal was made to the Secretary of War to approve the inscriptions. At the same time other inscriptions, conforming to the wishes of the National Commission were submitted and the whole matter was referred to an officer of the War Department for investigation. The report of this officer sustained the contention of the National Commission.

Thereupon the Iowa Commission gave full consideration to the questions at issue, unanimously upheld the position of the Fifteenth and Sixteenth Commissioners and requested Governor Cummins to investigate the facts involved and present the matter to the Secretary of War to the end that the Fifteenth and Sixteenth Regiments might have inscriptions placed upon the monuments to these regiments in harmony with their official reports.

Complying with this request Governor Cummins gave much time and study to a thorough investigation of the subject, and upon his advice the Commissioners for the Fifteenth and Sixteenth Regiments procured upwards of sixty affidavits from the comrades who belonged to these regiments and who participated in the battle, all of which affidavits substantiated the official reports. The Governor then prepared and had printed a review of the case in which official records were cited, affidavits were published and argument made. This he submitted in person to Secretary of War Root in January, 1904, supplementing it with an oral presentation of the matter. A rehearing was ordered, the date was fixed for May 20, 1904., and the place the headquarters of the National Commission, Pittsburg Landing, Tennessee. On that occasion there were in attendance besides the National Commission, Governor Albert B. Cummins, his stenographer and eight members of the Iowa Commission. Before proceeding to the hearing Governor Cummins, accompanied by the National Commission and by the Iowa Commission, was conducted, at his request, over the route marched by the Fifteenth and Sixteenth Regiments to the Jones Field and the circumstances with which he had become familiar were more fully explained on the ground where the regiments fought. At the meeting of the National Commission which followed, the chairman announced the order of procedure, namely: that the stenographer's record of the proceedings when submitted in typewritten form, would be considered at a future meeting of the Commission and the finding would be promulgated through the Secretary of War.

The Governor then presented the case in all its details, produced a mass of evidence to substantiate the fact that the regiments were engaged in the forenoon, demonstrated by the official reports of Generals McClernand and Sherman that a huge gap existed between the lines of their Divisions during the forenoon at the place where the Fifteenth and Sixteenth fought, and by forceful argument commanded the attention of the National Commission for a period of six hours. The hearing ended, the Iowa Commission met and expressed their gratitude to Governor Cummins by appropriate resolutions.

The finding of the National Commission having reached the War Department, Governor Cummins was advised that an exhaustive report had been made by the Shiloh National Military Park Commission adverse to the contention that the regiments were engaged in the forenoon. The Acting Secretary of War, Assistant Secretary Oliver, expressed a willingness to defer action should the Governor desire to make a further presentation of the case, whereupon the Assistant Secretary was informed that the Governor would again appear before the War Department at such time as might be agreed upon, and this time was subsequently fixed for November 22, 1904, when he made a lengthy argument before the acting Secretary of War.

A compromise was then arranged between the Governor and the Assistant Secretary by which statements of time should be given to be followed by the words "as shown by the report of the Colonel commanding" and inscriptions of this character were submitted to the

War Department and referred to the National Commission. But the prospect of this solution of the trouble was soon dispelled by the violent protest of the Secretary of the National Commission and a decision adverse to the regiments was rendered by the Assistant Secretary of War.

In February 1905, the Governor appealed to President Roosevelt to review the case. The President suggested that it be reviewed by the Secretary of War and accordingly a hearing was arranged for April 6, 1905 before Secretary Taft. On that occasion the Governor produced the original official reports of Colonel Reid and Colonel Chambers. To confirm the statements of time therein given he submitted the affidavits hitherto made and contemporary evidence in the way of diaries and letters. Again extended argument was made by him in behalf of the regiments and the matter was taken under advisement by the Secretary.

On the 10th of March, 1906, the Secretary of War entered an order prescribing the inscriptions for the two regiments in substantial accordance with the arrangement once made between Governor Cummins and the Assistant Secretary, and thus the controversy has been brought to a close.

To our delegation in congress much credit is also due for loyal and efficient help.

The foregoing is an outline of the trouble which has come to the Fifteenth and Sixteenth regiments. The attitude of the survivors is:

They have endeavored to preserve the history of their part of the battle according to the purpose for which the Shiloh National Military Park was established.

They wished to fix the time of their engagement, not only as a part of their history but because throughout the Park this is uniformly done upon monuments to other commands.

More especially have they insisted upon it because their records have been unjustly assailed and the truthfulness of their official reports denied.

They have been supported by the Governor of Iowa, the delegation in Congress and by the Iowa Commission for the erection of Monuments on the Battlefield of Shiloh.

The monuments erected by the State of Iowa on the battlefield of Shiloh are completed except those of the Fifteenth and Sixteenth Regiments and they lack only the attaching of the bronze tablets reciting the history of their service in that great battle.

INSCRIPTIONS ON STATE MONUMENT.

(Front)

This monument is erected by the State of Iowa in commemoration of the loyalty, patriotism and bravery of her sons who, on this battle-field of Shiloh on the 6th and 7th days of April, A. D. 1862, fought to perpetuate the sacred union of the states.

(Reverse)

REGIMENTS ENGAGED.

2d Infantry, LT. COL. JAMES BAKER.
3d Infantry, MAJOR W. M. STONE.
6th Infantry, CAPT. J. W. WILLIAMS.
7th Infantry, LT. COL. J. C. PARROTT.
8th Infantry, COL. J. L. GEDDES.
11th Infantry, LT. COL. WILLIAM HALL.
12th Infantry, COL. J. J. WOODS.
13th Infantry, COL. M. M. CROCKER.
14th Infantry, COL. W. T. SHAW.
15th Infantry, COL. H. T. REID.
16th Infantry, COL. ALEX. CHAMBERS.

IOWA SOLDIERS COMMANDING BRIGADES.

1st Brig., 1st Div., COL. A. M. HARE, 11th Iowa, (wounded).
 COL. M. M. CROCKER, 13th Iowa.
1st Brig., 2d Div., COL. J. M. TUTTLE, 2d Iowa.
1st Brig., 4th Div., COL. N. G. WILLIAMS, 3d Iowa, (wounded).
3d Brig., 4th Div., BRIG. GEN. J. G. LAUMAN.
1st Brig., 5th Div., COL. J. A. MCDOWELL, 8th Iowa.

(Left, above finger of figure of "Fame")

IN MEMORY OF THE BRAVE, THE TWICE FIVE THOUSAND MEN
 WHO ALL THAT DAY STOOD IN THE BATTLE'S SHOCK,
 FAME HOLDS THEM DEAR, AND WITH IMMORTAL PEN
 INSCRIBES THEIR NAMES ON THE ENDURING ROCK.

(Right)

"THE WORLD WILL LITTLE NOTE NOR LONG REMEMBER WHAT WE
 SAY HERE, BUT IT CAN NEVER FORGET WHAT THEY DID HERE."

(Shield and ribbon at top)

E PLURIBUS UNUM.

Wreath)

IOWA IN MEMORY OF SHILOH.

INSCRIPTIONS ON REGIMENTAL MONUMENTS.

(Front)

IOWA
TO HER
2ND INFANTRY,
TUTTLE'S (1ST) BRIGADE,
W. H. L. WALLACE'S (2D) DIVISION
ARMY OF THE TENNESSEE.

(Back)

IOWA
2D REGIMENT INFANTRY VOLUNTEERS,
COMMANDED BY LT. COL. JAMES BAKER.

This regiment held this position from about 9 a. m. until 4:30 p. m., April 6, 1862, successfully resisting repeated assaults from the enemy's infantry and the heavy fire of his artillery. Then, being nearly surrounded, it was ordered to fall back, which it did in good order, through a heavy cross fire from both flanks, to a point about one mile from this place where it formed in line and held its position until darkness closed the fighting for that day.

On April 7th, the regiment moved out early in reserve and was at different times under fire. About 2 p. m. it was ordered, by General Nelson, to charge across a field on the enemy in the woods beyond, which was done in most gallant manner, the enemy retiring. This ended the two days fighting for this regiment.

Number engaged, 490. Its loss was, killed and wounded, 69; missing, 4; total 72.

(Front)

IOWA
TO HER
3D INFANTRY,
WILLIAMS' (1ST) BRIGADE,
HURLBUT'S (4TH) DIVISION,
ARMY OF THE TENNESSEE.

(Back)

IOWA
3D REGIMENT INFANTRY VOLUNTEERS,
COMMANDED BY MAJOR WILLIAM M. STONE, (Captured),
LIEUT. GEORGE W. CROSLY.

This regiment went into action Sunday, April 6, 1862, on the south side of this field at about 9 A. M. It soon fell back to this place which it held against repeated attacks until 2 P. M., when it fell back 200 yards, and one hour later withdrew to the Wicker field. Here it was engaged until 4 P. M., when it retired, fighting, to its camp, where it was nearly surrounded, but broke through the ranks of the enemy and joined the command of Col. M. M. Crocker in front of the 2d Iowa camp, where it bivouacked Sunday night.

On Monday it was engaged under Lieut. Crosley, he being senior officer for duty.

Present for duty, including officers, musicians, teamsters, etc. 560.

Its loss was: 23 men killed; 6 officers and 128 men wounded; 3 officers and 27 men missing; total, 187.

(Front)

IOWA
TO HER
6TH INFANTRY
MCDOWELL'S (1st) BRIGADE,
SHERMAN'S (5th) DIVISION,
ARMY OF THE TENNESSEE.

(Back)

IOWA
6th REGIMENT INFANTRY VOLUNTEERS,
COMMANDED BY CAPT. JOHN WILLIAMS, (Wounded)
CAPT. MADISON M. WALDEN.

This regiment held a position near its camp on the Purdy road, the extreme right of the Army, until 10 A. M., April 6, 1862. Then it moved to the left and rear, and was engaged in this vicinity, against a strong force of the enemy's infantry and artillery for four hours;—its last position being in Jones field, from which it was ordered to retire about 2:30 P. M. It then fell back to the support of Webster's line of artillery, where it was engaged when the battle closed at sundown.

In detachments, commanded by company officers, the regiment participated in the movements of the army throughout the 7th.

Present for duty, officers 27; men 605; total 632.

Its loss was, killed, 52; wounded, 100; captured, 37; total 189.

(Front)

IOWA
TO HER
7TH INFANTRY
TUTTLE'S (1ST) BRIGADE,
W. H. L. WALLACE'S (2D) DIVISION,
ARMY OF THE TENNESSEE.

(Back)

IOWA
7TH REGIMENT INFANTRY VOLUNTEERS,
COMMANDED BY LT. COL. J. C. PARBOTT.

On the morning of April 6, 1862, the regiment, as part of the brigade formed in line of battle on the left of the 2d Iowa Volunteer Infantry, on a sunken road, the center of the regiment being where this monument stands. It held its position, repelling a number of attacks until late in the afternoon when the brigade was ordered to fall back,

In the retreat the regiment was subjected to a severe fire from both sides. It reformed in a new line of battle along a road leading to the Landing and held that position during the night.

On the morning of April 7th, the regiment was assigned to the reserve and, under orders from General Crittenden, charged and captured one of the enemy's batteries.

Present for duty, including officers, musicians, teamsters, etc., 333.

Its loss was, 1 officer and 9 men killed; 17 men wounded; 7 men missing; total, 34.

(Front)

IOWA
IN MEMORY OF HER
8TH INFANTRY
SWEENEY'S (3D) BRIGADE,
W. H. L. WALLACE'S (2D) DIVISION,
ARMY OF THE TENNESSEE.

(Back)

IOWA
8TH REGIMENT INFANTRY VOLUNTEERS,
COMMANDED BY COL. J. L. GEDDES.

The regiment held this position from about 11 A. M., April 6, 1862, until about 4 P. M., when it changed front to the left and held this second position until about 5 P. M. When nearly surrounded it attempted to retreat, but finding all avenues of escape cut off, surrendered about 6 P. M.

The regiment entered the engagement with an aggregate of about 600 men.

Its loss was, killed 40; wounded, (18 mortally) 113; missing, 340 total 493.

(Front)

IOWA
TO HER
11TH INFANTRY,
HARE'S (1ST) BRIGADE
MCCLEARNAND'S (1ST) DIVISION,
ARMY OF THE TENNESSEE.

(Back)

IOWA
11TH REGIMENT INFANTRY VOLUNTEERS,
COMMANDED BY LT. COL. WM. HALL, (Wounded).

This regiment, detached from its brigade, was placed in position here by order of General McClelland about 9:30 A. M., April 6, 1862.

It was at once strongly attacked by the enemy, suffering here its most severe loss.

It held this position until 11 A. M. when it retired to its second position 100 yards in front of its camp in Jones field.

It had present for duty, 703. Its loss was, 1 officer and 33 men killed; 5 officers and 155 men wounded; 1 man missing; total, 195.

(Front)

IOWA
TO HER
12TH INFANTRY
TUTTLE'S (1ST) BRIGADE,
W. H. L. WALLACE'S (2D) DIVISION,
ARMY OF THE TENNESSEE.

(Back)

IOWA
12TH REGIMENT INFANTRY VOLUNTEERS,
COMMANDED BY COL. J. J. WOODS, (Wounded and captured).
CAPT. S. R. EDGINGTON, (Captured).

This regiment held this position against repeated attacks, from 9 A. M. to 5 P. M., April 6, 1862. It then about-faced to meet an attack coming from the rear, and fought its way back to the camp of the 41st Illinois, where it was surrounded and captured at 5:30 P. M.

Total number reported present for duty, including musicians, teamsters, etc., 489.

Its loss in the battle was: 2 officers and 15 men killed; 1 officer and 42 men wounded and left on the field; 33 men wounded and captured; 20 officers and 366 men missing; total, 479.

Of the wounded, 16 died of their wounds; of the missing 4 were never afterwards heard from; they were doubtless killed; of the missing, 71 died in prison.

(Front)

IOWA
TO HER
13TH INFANTRY
HARE'S (1ST) BRIGADE
MCCLEARNAND'S (1ST) DIVISION,
ARMY OF THE TENNESSEE.

(Back)

IOWA
13TH REGIMENT INFANTRY VOLUNTEERS,
COMMANDED BY COL. MARCELLUS M. CROCKER

This regiment held this position from 9 A. M. to 11 A. M., April 6, 1862. Retired under orders about two hundred yards, and maintained its position until about 2:30 P. M. Moved to a point near the camp of the 15th Illinois Infantry where it repelled a charge of Wharton's Cavalry.

Under orders, moved to a point near and west of, the camp of 3d Iowa Infantry, where it fought its severest engagement and remained

until about 4:30 P. M., when both flanks being turned it fell back, by order, to the Corinth road and joined a portion of Colonel Tuttle's Command: advanced towards the enemy: then retired to the last line of the day, its right in front of the camp of the 14th Iowa

Was in reserve line on the 7th with slight loss.

Present for duty, including officers, musicians, teamsters, etc. 760.

Its loss was, 1 officer and 23 men killed; 1 officer and 15 men died of wounds; 8 officers and 118 men wounded; 5 men missing; total 171.

(Front)

IOWA
TO HER
14TH INFANTRY
TUTTLE'S (1ST) BRIGADE,
W. H. L. WALLACE'S (2D) DIVISION,
ARMY OF THE TENNESSEE.

(Back)

IOWA
14TH REGIMENT INFANTRY VOLUNTEERS.
COMMANDED BY COL. W. T. SHAW.

This regiment, (seven companies), held this position against repeated attacks from 9 A. M. until 4 P. M., April 6, 1862.

In attempting to follow the rest of the Brigade, which was being withdrawn, it became hotly engaged about 200 yards east of this position.

Repulsing this attack it continued to retire towards the Hamburg Road, fighting heavily. Reaching the camp of the 33d Illinoisth Infantry it found itself entirely surrounded by the junction of the Confederate right and left wings. It was captured about 6 P. M.

Present for duty, including musicians, teamsters, etc., 442.

Its loss was, killed 8 men; wounded 2 officers and 37 men: captured 15 officers and 211 men; total 273.

Of the wounded, 5 died of their wounds; of the captured, 15 died in prison.

(Front)

IOWA
TO HER
15TH INFANTRY,
PRENTISS' (6TH) DIVISION,
ARMY OF THE TENNESSEE.

(Back)

[The inscription which was authorized by the Secretary of War and which ended the controversy, as to the 15th Regiment, follows:]

IOWA
15TH REGIMENT
INFANTRY VOLUNTEERS
COMMANDED BY
COLONEL HUGH T. REID, (Wounded).

This regiment arrived at Pittsburg Landing on the morning of April, 6, 1862. It disembarked, formed on the bluff, and there received its first ammunition. It remained in this position about an hour, when under the orders of General Grant, and conducted by one of his staff officers, it marched to join McClelland's (1st) Division.

It entered the field to the right of this monument near Oglesby's headquarters and while crossing it was fired upon by artillery and musketry. It formed line of battle and advanced under fire into the woods. Its Colonel commanding officially reported that the regiment held its position from 10 o'clock in the forenoon until 12 o'clock noon, and then under orders retired to a new line. Portions of the regiment fought with other divisions later in the day and on Monday.

Present for duty 760. Its loss was 2 officers and 19 men killed; 7 officers and 149 men wounded; 2 officers and 6 men captured or missing; total 185.

(Front).

IOWA.
TO HER
16TH INFANTRY,
MILLER'S (2d) BRIGADE,
PRENTISS' (6th) DIVISION,
ARMY OF THE TENNESSEE.

(Back).

[The inscription which was authorized by the Secretary and which ended the controversy as to the 16th regiment, is as follows:]

IOWA
16TH REGIMENT
INFANTRY VOLUNTEERS
COMMANDED BY COLONEL ALEXANDER CHAMBERS—(Wounded).
LIEUT. COLONEL ADD. H. SANDERS.

This regiment early in the morning of April 6, 1862, formed on the bluff at Pittsburg Landing and for the first time received ammunition. It remained in this position an hour, when by orders of General Grant it marched with the 15th Iowa to the support of McClelland's (1st) Division.

It entered the field near Oglesby's headquarters and while passing over it was fired upon by artillery and musketry. Its Colonel commanding officially reported that the regiment formed line of battle here about 10:30 in the forenoon, and advancing to the edge of timber held that position for an hour or more, and then retired under orders. Later in the day under command of Lieutenant-Colonel Sanders it supported Schwartz's battery. On Monday it was on the reserve line.

Present for duty, 785. Its loss was 2 officers and 15 men killed; 11 officers and 90 men wounded; 13 men captured or missing; total, 131.

[The compromise inscription for the 15th Regiment which was rejected by the Shiloh National Commission was as follows:]

IOWA

15TH REGIMENT INFANTRY VOLUNTEERS.

COMMANDED BY COLONEL HUGH T. REID (Wounded).

This regiment arrived at Pittsburg Landing on the morning of April 6, 1862. It disembarked, formed on the bluff and there received its first ammunition. It remained in this position about an hour, when, under order of General Grant, and conducted by one of his staff officers, it marched to join McClernand's (1st) Division. It entered the field (to the right of this monument) near Oglesby's headquarters, and while crossing it was fired upon by artillery and musketry. It formed line of battle, advanced under fire 250 yards into the woods, and, as shown by the official report of its colonel commanding, held its position from 10 o'clock in the forenoon until 12 o'clock noon, and then under orders retired to a new line. Portions of the regiment fought with other divisions later in the day and on Monday.

Present for duty, 700. Killed: officers 2, men 20; wounded: officers 13, men 159 (20 mortally); captured or missing: officers 2, men 10.

[The compromise inscription for the 16th Regiment which was rejected by the Shiloh National Commission was as follows:]

IOWA.

16th REGIMENT INFANTRY VOLUNTEERS.

COMMANDED BY COLONEL ALEXANDER CHAMBERS. (Wounded.)

LIEUTENANT COLONEL ADD H. SANDERS.

This regiment early in the morning of April 6, 1862, formed on the bluff at Pittsburg Landing, and for the first time received ammunition. It remained in this position an hour, when by order of General Grant, it marched with the 15th Iowa to the support of McClernand's (1st) Division. It entered this field near Oglesby's headquarters and while passing over it was fired upon by artillery and musketry. It formed line of battle here, as shown by the official report of the colonel commanding, about 10:30 in the forenoon, and advancing to edge of timber held that position for an hour or more and then retired under orders.

Later in the day under the command of Lieutenant Colonel Sanders it supported Schwartz' battery. On Monday it was on the reserve line.

Present for duty, 785. Killed: officers 2, men 15; wounded: officers 11, men 91, (8 mortally); captured or missing: men 13.

**IOWA LOOKOUT MOUNTAIN AND MISSIONARY RIDGE
MONUMENT COMMISSION.**

Appointed by the Governor.

MEMBERS.

Name.	P. O. Address.	Regiment.
Thomas C. Alexander. . .	Oakland . . .	Fourth Iowa Infantry.
Ellas B. Bascom . . .	Lansing . . .	Fifth Iowa Infantry
Alexander J. Miller . . .	Oxford	Sixth Iowa Infantry
Alonzo Abernethy.	Osage	Ninth Iowa Infantry.
Mahlon Head	Jefferson	Tenth Iowa Infantry.
Fred P. Spencer	Randolph.	Seventeenth Iowa Infantry.
John A. Young	Washington	Twenty-fifth Iowa Infantry.
Joseph D. Fegan	Clinton	Twenty-sixth Iowa Infantry . .
*Frank Critz	Riverside.	Thirtieth Iowa Infantry. . . .
Solomon B. Humbert	Cedar Falls.	Thirty-first Iowa Infantry. . .
Elliott Erazier.	Morning Sun.	First Iowa Battery.

*Appointed to fill vacancy caused by death of Samuel H. Watkins.

Chairman—JOHN A. YOUNG, Washington, Iowa.

Secretary—ALONZO ABERNETHY, Osage.

The Lookout Mountain and Missionary Ridge Monument Commission appointed by Governor Cummings, in compliance with chapter 197, laws of the Twenty-ninth General Assembly, for the erection of monuments on the battlefields about Chattanooga, Tenn., let the contract early in 1903 for three state monuments, as provided by law.

Two of the monuments were completed early in 1904, and the material for the third and larger one was all in position a month later, except a half dozen blocks of granite, one of the number a thirty foot shaft, weighing forty tons. Three successive accidents have occurred in attempts to place this shaft in position. Each time it received some injury.

Finally a third shaft was shipped from Barre, Vermont, in January, 1906, placed in position two months later, and the whole monument completed and accepted March 15. This completed the work of the commission. It is now planned to dedicate the Iowa Memorials at Chattanooga the latter part of November 1906.

Each monument contains a number of historical, patriotic and memorial inscriptions. The principal inscriptions on each monument are placed on the four faces of a large square block of polished granite called the die, and one face of each die has its polished surface so margined as to represent the shape of the map of Iowa, with its river borders on the east and west. The name IOWA appears also conspicuously on nearly every face of each monument, so that when approached from any direction by friend or stranger, no one need to ask: "Whose monument is this?"

MONUMENT ON LOOKOUT MOUNTAIN.

The monument on Lookout Mountain stands near the center of the Government Reservation, in a sightly place, in front of the famous Craven House, around which raged the fiercest conflict of the con-

tending hosts for the retention and the capture of this imposing stronghold, on that dismal afternoon of November 21, 1863, while gloomy clouds encircled the towering palisades and sunshine crowned the summit. This first victory of Chattanooga was named the same night, by Benj. F. Taylor, an eye witness, as "The Battle Above the Clouds." The monument is fifty feet high upon a square fifteen foot base. The main shaft is eighteen feet four inches in length by three by three feet in width. The die course contains four panels, with areas four feet seven inches by five feet each. The fourth course contains eight panels, with areas one foot two and one half inches by two feet two inches each. The inscriptions on this monument are as follows:

Front Panel:

Iowa remembers her patriot sons
Who went forth at the call of duty
To honor their country
In the dreadful carnage of war.

Right Panel:

Williamson's brigade assisted
In the capture of this position
And was engaged
On the Union right and front
Throughout the afternoon and evening,
The 31st Iowa on the right,
Reaching the foot of the palisades.

Left Panel:

"In the battle above the clouds."
Williamson's Brigade, Osterhaus' Division, 15th Army Corps.
Lookout Mountain, November 21th, 1863.
Missionary Ridge, November 25th, 1863.
Ringgold, Ga., November 27th, 1863.

Rear Panel:

May the heroism
Which dedicated this lofty field
To immortal renown
Be as imperishable
As the Union is eternal.

Fourth Course:

FRONT - 4th Infantry, Lieut. Col. George Burton,
9th Infantry, Col. D. Carskaddon.
RIGHT - 25th Infantry, Col. George A. Stone,
26th Infantry, Col. Milo Smith.
REAR - 30th Infantry, Lieut. Col. A. Roberts,
31st Infantry, Lieut. Col. J. W. Jenkins.
LEFT - 1st Battery, Lieut. J. M. Williams,
(Cartridge box and forty rounds.)
(Design.)

SHERMAN HEIGHTS MONUMENT.

The Sherman Heights monument is also fifty feet high, and stands on the Government reservation, near the summit of the north end of Missionary Ridge, on the spot captured by General Corse's Iowa brigade on the morning of November 25, and held till the close of the battle. Around this spot raged till nearly nightfall the fiercest fighting of the day that crowned Grant's final victory in the west for the year 1863.

The base of this monument is an octagon fifteen feet six inches by fifteen feet six inches. The main shaft is eighteen feet in length by three by three feet in width. The die course contains four panels with areas of three feet six inches by four feet each. The inscriptions on this monument are as follows:

Die Course,**Front Panel:**

Iowa dedicates this monument
In honor of her sons
Who on this and other fields
Proved themselves worthy sons
Of patriotic sires.

Right Panel:

This monument marks the position
Carried by the 6th Iowa
In the assault of Corse's Brigade
The morning of Nov. 25, 1863.
Repeated charges were made later
On the enemy's line north of the tunnel.
The 5th, 10th and 17th Iowa
Were hotly engaged and lost heavily
On the immediate right.

Left Panel:

5th Infantry, Col. Jabez Banbury,
3d Brigade, 2d Division, 17th Army Corps.
6th Infantry, Lieut. Col. A. J. Miller,
2d Brigade, 4th Division, 15th Army Corps.
10th Infantry, Lieut. Col. P. P. Henderson,
3d Brigade, 2d Division, 17th Army Corps.
17th Infantry, Col. Clark R. Wever,
2d Brigade, 2d Division, 17th Army Corps.

Rear Panel:

IOWA LOSSES ON SHERMAN HEIGHTS, NOVEMBER 25, 1863.

	Killed.		Wounded.		Missing.		Total.
	Officers.	Enlisted men.	Officers.	Enlisted men.	Officers.	Enlisted men.	
5th Infantry.....	3	2	20	8	74	106
6th Infantry.....	1	7	4	53	65
10th Infantry.....	2	10	6	36	1	7	62
17th Infantry.....	12	3	29	1	13	58
	3	31	15	138	10	94	291

Fifth Course.

Front Panel:—"You have made it a high privilege
To be

A citizen of Iowa." (Kirkwood)

ROSSVILLE GAP MONUMENT.

The Rossville Gap monument is seventy-two feet high. It stands in the National Military Park, Iowa reservation, and is erected here in memory of all the Iowa soldiers who took part in the battles of Lookout Mountain, Missionary Ridge and Ringgold, Ga.

The base of this monument is an octagon twenty by twenty feet. The shaft is thirty feet in length by four by four feet in width. The course contains four panels with areas of three feet nine inches by four feet ten and a half inches each. The fourth course contains four panels, with areas of one foot ten inches by five feet four and one half inches each. The third course contains twelve panels, with areas of two feet by three feet six inches each. The inscriptions on the various panels of this monument are as follows:

Die Course.

Front Panel:

May this shaft register a like
The sacrifice of our fallen brothers,
And our purpose to perpetuate their memory
By citizenship worthy of the heritage they left us,
A re-united and glorious union.

Right Panel:--Coat of Arms of Iowa, with the words:

"Our liberties we prize,
And our rights we will maintain "



State Monument at Rossville Gap.

Left Panel:

In the final contest for Missionary Ridge,
 Four Iowa regiments were engaged on the Confederate right flank,
 Six others with battery on the Confederate left and rear.
 The movement from Rossville brought the latter past this position,
 Ending later in the assault upon the Ridge,
 And two days afterwards in the battle of Ringgold, Ga.

Rear Panel:

IOWA LOSSES.

	Killed		Wounded		Missing		Total
	Officers	Enlisted men	Officers	Enlisted men	Officers	Enlisted men	
4th Infantry	1	9	1	36	2	49
5th Infantry	2	2	20	8	74	106
6th Infantry	1	7	4	53	65
9th Infantry	3	12	15
10th Infantry	2	10	6	36	1	7	62
17th Infantry	12	3	29	1	13	58
25th Infantry	7	22	29
26th Infantry	3	4	9	16
30th Infantry	4	1	22	27
31st Infantry	2	1	16	19
1st Battery
	4	52	29	256	10	96	446

Fourth Course—

Right Panel:

Iowa erects this monument
 In memory of all her soldiers
 Who took part in the battles of
 Lookout Mountain,
 Missionary Ridge,
 and Ringgold, Ga.

Left Panel:

"The State of Iowa is proud of your achievements
 And renders you her homage and gratitude,
 And with exultant heart claims you as her sons" (Kirkwood)

Third Course:—Twelve Panels.

4th Infantry, Lieut. Col. George Burton.
 5th Infantry, Col. Jabez Banbury.
 6th Infantry, Lieut. Col. A. J. Miller.

9th Infantry, Col. David Carskaddon.
 10th Infantry, Lieut. Col. P. P. Henderson.
 17th Infantry, Col. Clark R. Wever.
 25th Infantry, Col. George A. Stone.
 26th Infantry, Col. Milo Smith.
 30th Infantry, Lieut. Col. Aurelius Roberts.
 31st Infantry, Lieut. Col. Jeremiah W. Jenkins.
 1st Battery, Lieut. James M. Williams.
 Cartridge Box and forty rounds.
 (Design)

IOWA VICKSBURG PARK MONUMENT COMMISSION.

Appointed by the Governor.

MEMBERS.

Name.	P. O. Address.	Regiment.
John F. Merry.....	Dubuque.....	Twenty-first Iowa Infantry.
Lucien C. Blanchard.....	Oskaloosa.....	Twenty-eighth Iowa Inf'y.
J. A. Fitchpatrick.....	Nevada.....	Third Iowa Infantry.
E. J. C. Bealer.....	Cedar Rapids.....	Twenty-second Iowa Inf'y.
David A. Haggard.....	Algona.....	Twenty-first Iowa Infantry.
W. O. Mitchell.....	Corning.....	Thirteenth Iowa Infantry.
W. H. C. Jacques.....	Ottumwa.....	Nineteenth Iowa Infantry.
Henry H. Rood.....	Mt Vernon.....	Thirteenth Iowa Infantry.
James H. Dean.....	Des Moines ..	Twenty-third Iowa Infantry

Chairman—John F. Merry, Dubuque.

Secretary—Henry H. Rood, Mt. Vernon.

The Twenty-ninth General Assembly appropriated "\$150,000 for the purpose of perpetuating the memory and commemorating the valor and services of Iowa soldiers in the campaign and siege of Vicksburg, Mississippi, in 1863, by erecting brigade, regimental and state monuments and tablets on the Vicksburg National Military Park", and authorized the Governor to appoint a commission of nine members, each of whom shall have been a member of an Iowa regiment or battery in the War of the Rebellion, to let the contracts and superintend the erection of the monuments and tablets. Governor Cummins announced the appointment of the commission April 28, 1902.

The commission met in Des Moines, May 21st and organized. In October they visited Washington D. C., Gettysburg, Pa., and Richmond, Va., to study memorial designs and to further inform themselves for the discharge of their duties. In July 1903 a sub-committee visited New York and Boston to make a further study of memorial designs and to select a sculptor, and in October of the same year the full committee visited Vicksburg and selected sites for the State, Brigade and Regimental monuments. March 30, 1904 the committee met at Des Moines and accepted the design for the State Memorial prepared by

Henry H. Kitson of Boston, Mass., the sculptor selected by the commission. The commission entered into a contract with Mr. Kitson, March 30, 1904, for the erection of the State Monument for \$100,000, the same to be completed in four years from date and sooner if possible. On the same date a contract was entered into with Edmund H. Prior, of Postville, Iowa, for the erection of the thirteen Brigade, Regimental and Battery Monuments for the sum of \$28,500 and at a subsequent meeting this sum was increased \$500 to permit of the enlargement of the only single regimental monument, the Third Infantry. The various organizations are grouped into brigades as far as possible, and all of the monuments stand on Union Avenue.

In the discharge of their duties the Commission has been governed from the beginning, as nearly as possible, by the following considerations:

To set up on this field, one of the greatest and most crucial of the war, such monuments and tablets as will adequately mark the positions of the Iowa commands engaged, and emphasize the truth of history, that from Grand Gulf, where Iowa sailors served on the gun boats, through Port Gibson, Jackson, Champion Hill, Black River Bridge, and the assaults of May 19th and 22d, in fact at every point of contact, the soldiers and sailors of Iowa were at the forefront of battle, their flags and muskets fully abreast of their comrades from other states in the effort to open the Mississippi and sever the Confederacy.

Granite and bronze only have been used in the erection of the monuments. Both materials have been carefully tested and inspected. An inspector, employed by the commission, is present at the quarry at Barre, Vermont, to pass upon the fitness of every piece of granite. This inspection has been and is continued as the structure is erected at Vicksburg, to insure that nothing but the most perfect of materials shall mark the heroic part taken by the soldiers of Iowa in the investment and siege of Vicksburg. The Historical tablets, inscriptions on the smaller monuments, and the great panels in the central Memorial, are of United States standard bronze which readily lends itself to this use permitting of results in decoration and beauty of form not otherwise obtainable. It has been the purpose of the commission to see that the tablets, monuments and state memorial shall in their spirit and decorations be typical of the men and events they commemorate, the whole set in a frame of simple and noble architecture, adorned with the highest conceptions of the sculptor's art.

STATE MEMORIAL.

The design is a peristyle, semi-circular in form; its dimensions are as follows:

	feet.	Inches.
Total width.....	64	
Depth from front of steps to back of monument.....	29	9
Height of monument from ground.....	26	8
Height of center portion from ground.....	29	10
Height from ground to base of columns.....	6	
Height of columns.....	13	6
Height of entablature.....	4	6

	Feet.	Inches.
Diameter of columns at base	1	
Diameter of columns at neck.....	1	
Height of bas-reliefs.....	4	6
Width of bas-reliefs	5	6
Width of pediment	18	
Length of pediment from platform.....	24	
Width across front and pylons	7	6
Width of side pylons.....	5	
Distance of columns on centers	6	
Depth of piers back of columns	1	8
Distance of face of column in front of bas-relief ..	2	6
Width of granite wall across rear at back of pediment.....	22	
Width of tread of steps.....	1	4
Length of court from base of column to base of column.....	50	

The design is pure Greek, the columns are massive Doric, and between are open spaces for six bas-reliefs, 4 feet and 6 inches by 5 feet and 6 inches in size, on which will be portrayed in bronze, the following scenes:

Grand Gulf (Naval). Jackson. Black River Bridge.
Port Gibson. Champion Hill, Assault, May 22, 1863.

The tablet in the central panel will contain a list of the regiments and batteries engaged in the campaign and siege, the number of troops and their losses.

On the platform a bronze equestrian statue of heroic size will be placed, representing a soldier carrying the standard and entitled "The Standard Bearer."

The broad platform and generous steps give a setting for the monument and will enable throngs to visit the Memorial, and be impressed with the bas-reliefs and other sculpture. The design lends itself to the placing of inscriptions in a very advantageous form in the frieze and on the pylons. The complete effect of the bronzes, the inscriptions and the architecture will be of great beauty, and at the same time of great strength.

This noble architectural structure will stand on Union Avenue in front of the Rail Road Redoubt. A curved drive-way will leave Union Avenue, pass in front of the monument and return to Union Avenue.

A sub-committee visited the residence of the Sculptor H. H. Kitson at Quincy, Mass., in July, 1905, and inspected the clay models for the six large bas-reliefs. They found the models striking examples of the sculptor's skill fairly throbbing with intense action and vividly portraying the various scenes. After making suggestions looking to the changing in minor detail of the designs the committee approved the models.

It is the purpose of the commission to have the memorial completed by July 1, 1906, with the exception of the equestrian statue which will take considerable more time for completion.

The inscription on the face of the Memorial will be:

Iowa's Memorial to her soldiers who served in the campaign and siege of Vicksburg, March 29-July 4, 1863.

The following inscription in raised bronze letters is proposed for the central panel of the Pediment.

IOWA

IOWA COMMANDS AND CASUALTIES.

ARTILLERY.

1st Battery, wounded 1.

2d Battery, killed 1, wounded 6, total 7.

CAVALRY.

3d Regiment (Companies A, B, C, D, I, K.)

4th Regiment, killed 9, wounded 16, missing 23, total 48.

INFANTRY.

3d Regiment, killed 1, wounded 18, total 19.

4th Regiment, wounded 13.

5th Regiment, killed 22, wounded 97, total 119.

6th Regiment.

8th Regiment, wounded 5.

9th Regiment, killed 37, wounded 82, total 119.

10th Regiment, killed 38, wounded 157, total 195.

11th Regiment, killed 1, wounded 1, total 2.

12th Regiment, killed 1, wounded 2, total 3.

13th Regiment.

15th Regiment.

16th Regiment, wounded 2.

17th Regiment, killed 21, wounded 151, missing 1, total 173.

19th Regiment, wounded 1.

20th Regiment.

21st Regiment, killed 29, wounded 174, missing 10, total 213.

22d Regiment, killed 29, wounded 111, missing 19, total 189.

23d Regiment, killed 45, wounded 148, total 193.

24th Regiment, killed 36, wounded 125, missing 34, total 195.

25th Regiment, killed 5, wounded 27, missing 5, total 37.

26th Regiment, killed 7, wounded 34, total 41.

28th Regiment, killed 21, wounded 76, missing 17, total 117.

30th Regiment, killed 13, wounded 43, missing 1, total 57.

31st Regiment, killed 3, wounded 20, total 23.

34th Regiment, killed 4, wounded 6, total 10.

35th Regiment, killed 1, wounded 1, missing 1, total 3.

38th Regiment.

40th Regiment.

Aggregate, killed 330, wounded 1,347, missing 114, total 1,791.

BRIGADE, REGIMENTAL AND BATTERY MONUMENTS.

The same style is followed in these monuments as is used for the State Memorial: Doric columns, entablatures etc. Thus the same general design is carried out presenting an uniform and harmonious whole. The inscriptions are in bronze and give the history of each command during the campaign and siege.

These monuments have been completed by the contractor and have been accepted by the commission. The beauty of their workmanship and the simple and noble lines of their design attract the attention of all visitors to the Park and elicit unqualified praise. The word "Iowa" appears not only on each of the granite monuments but is also on each bronze entablature. The inscriptions attached to each of the monuments are as follows:

IOWA INFANTRY REGIMENTS IN
2ND BRIG.; 1ST DIV.; 15TH CORPS.

25TH INFANTRY;
COL. GEO. A. STONE.

Casualties:—In the assault, May 22, 1863, killed 5, wounded 27; missing 5, total 37; and during the siege, not reported.

Aggregate reported casualties in regiment during the campaign and siege; killed 5, wounded 27, missing 5, total 37.

31ST INFANTRY;
COL. WILLIAM SMYTH;
MAJ. THEODORE STIMMING.

Casualties:—In skirmish on Fourteen Mile Creek, May 12, 1863, wounded 1; in the assault, May 22, killed 3, wounded 19, total 22; and during the siege, not reported.

Aggregate reported casualties in regiment during the campaign and siege; killed 3, wounded 20, total 23.

IOWA FIRST BATTERY;
CAPT. HENRY H. GRIFFITHS;
1ST DIV. 15TH CORPS.

Casualties:—In the battle of Port Gibson, May 1, 1863, wounded 1, credited to 2nd brigade, 14th division, 13th corps to which the battery was temporarily attached; and during the siege, not reported.

Aggregate reported casualties in battery during the campaign and siege; wounded 1.

IOWA INFANTRY REGIMENTS FORMING
3rd BRIG.: 1st DIV.: 15th CORPS.

4TH INFANTRY:

COL. JAMES A. WILLIAMSON;

LIEUT. COL. GEORGE BURTON.

Casualties:—In the assault, May 19, 1863, wounded 13; and during the siege, not reported.

Aggregate reported casualties in regiment during the campaign and siege: wounded 13.

9TH INFANTRY:

MAJ. DON. A. CARPENTER;

CAPT. FREDERICK S. WASHBURN;

MAJ. DON. A. CARPENTER;

COL. DAVID CARSEADDON.

Casualties:—In the assault, May 19, 1863, killed 4, wounded 12, total 16; in the assault, May 22, killed 18, wounded 60, total 78, Lieuts. Edward Tyrrell and Jacob Jones killed, Capt. Florilla M. Kelsey, Capt. Frederick S. Washburn and Lieut. Leonard L. Martin, mortally wounded; and during the siege, killed 15, wounded 10, total 25.

Aggregate reported casualties in regiment during the campaign and siege: killed 37, wounded 82, total 119.

25TH INFANTRY:

COL. MILO SMITH;

Casualties:—In the assault, May 19, 1863, killed 3, wounded 11, total 14; in the assault, May 22, killed 4, wounded 23, total 27; and during the siege, not reported.

Aggregate reported casualties in regiment during the campaign and siege: killed 7, wounded 34, total 41.

30TH INFANTRY:

COL. CHAS. H. ABBOTT;

COL. WILLIAM N. G. TORRENCE.

Casualties:—In the assault, May 19, 1863, wounded 7; in the assault May 22, killed 13, wounded 36, missing 1, total 50; Col. Charles H. Abbott and Lieut. J. P. Milliken killed (Lieut. Milliken had been commissioned, and was acting as Major of the regiment, but had not been mustered), Lieut. David Letner mortally wounded; and during the siege, not reported.

Aggregate reported casualties in regiment during the campaign and siege: killed 13, wounded 43, missing 1, total 57.

IOWA 2nd BATTERY;
 LIEUT. JOSEPH R. REED,
 3rd. DIV.; 15th CORPS.

Casualties: In the engagement at Jackson, May 11, 1863, wounded 1; in the assault, May 22, wounded 3; and during the siege, killed 1; wounded 2, total 3.

Aggregate reported casualties in battery during the campaign and siege; killed 1, wounded 5, total 7.

IOWA INFANTRY REGIMENTS IN
 3d BRIG.; 3d DIV.; 15th CORPS.

8TH INFANTRY:

COL. JAMES L. GEDDES.

Casualties: In the assault, May 22, 1863, wounded 5; and during the siege, not reported.

Aggregate reported casualties in regiment during the campaign and siege; wounded 5.

12TH INFANTRY:

MAJ. SAMUEL R. EDGINGTON;

COL. JOSEPH J. WOODS;

LIEUT. COL. SAMUEL R. EDGINGTON.

Casualties: In the assault, May 19, 1863, killed 1, wounded 1, total 2; and during the siege, wounded 1.

Aggregate reported casualties in regiment during the campaign and siege; killed 1, wounded 2, total 3.

35TH INFANTRY:

COL. SYLVESTER G. HILL.

Casualties: In the engagement at Jackson, May 11, 1863, killed 1, wounded 1, missing 1, total 3; and during the siege, not reported.

Aggregate reported casualties in regiment during the campaign and siege; killed 1, wounded 1, missing 1, total 3.

IOWA 3d INFANTRY:

COL. AARON BROWN.

1st BRIG.; 1th DIV.; 15th CORPS.

Casualties: On transport "Crescent City," enroute to Vicksburg, May 18, 1863, near Greenville, Mississippi, wounded 14; in skirmish, the evening of June 4, wounded 2; and in skirmish, the night of June 21, killed 1, wounded 2, total 3.

Aggregate reported casualties in regiment during the siege; killed 1, wounded 18, total 19.

IOWA INFANTRY REGIMENTS IN
2nd AND 3RD BRIGS., 7TH DIV.: 17TH CORPS.

5TH INFANTRY;
(3rd Brig.)

LIEUT. COL. EZEKIAL S. SAMPSON;
COL. JABEZ BANBURY.

Casualties: In the engagement at Jackson, May 14, 1863, wounded 4; in the battle of Champion Hill, May 16, killed 19, wounded 75, total 94, Lieuts. Samuel B. Lindsay and Jerome Darling killed; in the assault, May 22, killed 3, wounded 18, total 21; and during the siege, not reported.

Aggregate reported casualties in regiment during the campaign and siege: killed 22, wounded 97, total 119.

10 INFANTRY;
(3rd Brig.)

COL. WILLIAM E. SMALL,

Casualties: In the battle of Champion Hill, May 16, 1863, killed 36, wounded 131, total 167; Capt. Stephen W. Poage, Lieut. James H. Terry and Lieut. Isaac H. Brown killed; in the assault, May 22, killed 2, wounded 26, total 28; and during the siege, not reported.

Aggregate reported casualties in regiment during the campaign and siege: killed 38, wounded 157, total 195

17th INFANTRY;
(2nd Brig)

COL. DAVID B. HILLIS;
LIEUT. COL. CLARK R. WEVER;
COL. DAVID B. HILLIS;
COL. CLARK R. WEVER;
MAJ. JOHN F. WALDEN

Casualties: In the engagement at Jackson, May 14, 1863, killed 16, wounded 61, missing 3, total 80; Lieut. John Inskip killed; in the battle of Champion Hill, May 16, killed 5, wounded 51, missing 1, total 57; in the assault, May 22, wounded 5; in the assault following the firing of the mine under the Third Louisiana Redan June 25, killed 3, wounded 34, total 37; and during the siege, not reported.

Aggregate reported casualties in regiment during the campaign and siege: killed 24, wounded 151, missing 4, total 179.

IOWA INFANTRY REGIMENTS
FORMING
3D BRIG.: 8TH DIV.: 17TH CORPS.
11TH INFANTRY.
COL. WILLIAM HALL;
LIEUT. COL. JOHN C. ABERCROMBIE;
COL. WILLIAM HALL.

Casualties:—In the assault, May 22, 1863, killed 1, wounded 1, total 2; and during the siege, not reported.

Aggregate reported casualties in regiment during the campaign and siege: killed 1, wounded 1, total 2.

13TH INFANTRY,
COL. JOHN SHANE.

Casualties:—No reported casualties in regiment during the campaign and siege.

15TH INFANTRY;
COL. HUGH T. REID;
COL. WILLIAM W. BELKNAP.

Casualties:—No reported casualties in regiment during the campaign and siege.

16TH INFANTRY;
LIEUT. COL. ADDISON H. SANDERS;
MAJ. WILLIAM PURCELL;
LIEUT. COL. ADDISON H. SANDERS.

Casualties:—In the assault, May 22, 1863, wounded 1; and during the siege, wounded 1.

Aggregate reported casualties in regiment during the campaign and siege: Wounded 2.

IOWA INFANTRY REGIMENTS FORMING
2D BRIG.; 14TH DIV.; 13TH CORPS.

21ST INFANTRY;
COL. SAMUEL MERRILL;
MAJ. SALVE G. VAN ANDA;
LIEUT.-COL. CORNELIUS W. DUNLAP.

Casualties: In the battle of Port Gibson, May 1, 1863, wounded 17; in the engagement at Big Black River Bridge, May 17, killed 13, wounded 70, total 83; Lieut. Henry H. Howard mortally wounded; in the assault, May 22, killed 10, wounded 87, missing 10, total 113, Lieut.-Col. Cornelius W. Dunlap killed, Lieuts. Samuel Bates and William A. Roberts mortally wounded; and during the siege, not reported.

Aggregate reported casualties in regiment during the campaign and siege: killed 23, wounded 171, missing 10, total 213.

22ND INFANTRY;
LIEUT.-COL. HARVEY GRAHAM;
COL. WILLIAM M. STONE;
MAJ. JOSEPH B. ATHERTON;
COL. WILLIAM M. STONE;
LIEUT.-COL. HARVEY GRAHAM;
MAJ. JOSEPH D. ATHERTON;
CAPT. CHARLES N. LEE.

Casualties: In the battle of Port Gibson, May 1, 1863, killed 2, wounded 21, total 23; in the engagement at Big Black River Bridge, May 17, wounded 2; in the assault, May 22, killed 27, wounded 118, missing 19, total 164, Capt. James Robertson and Lieut. Matthew A. Robb killed; and during the siege, not reported.

Aggregate reported casualties in regiment during the campaign and siege: killed 29, wounded 141, missing 19, total 189.

23RD. INFANTRY;

LIEUT. COL. SAMUEL L. GLASGOW;

COL. WILLIAM H. KINSMAN;

COL. SAMUEL L. GLASGOW.

Casualties: In the battle of Port Gibson, May 1, 1863, killed 8; wounded 26, total 35; in the engagement at Big Black River Bridge, May 17, killed 13, wounded 88, total 101, Col. William H. Kinsman and Capt. Richard L. McCray killed, Lieuts. Sylvester G. Beckwith and John D. Ewing mortally wounded; in the attack on Milliken's Bend, Louisiana, June 7, killed 23, wounded 34, total 57; and from June 19 to the end of the siege, not reported.

Aggregate reported casualties in regiment during the campaign and siege: killed 45, wounded 148, total 193.

IOWA INFANTRY REGIMENTS IN
2D. BRIG.; 12TH DIV.; 13TH CORPS.

24TH INFANTRY;

COL. EBER C. BYAM;

LIEUT. COL. JOHN Q. WILDS.

Casualties: In the battle of Port Gibson, May 1, 1863, killed 1, wounded 5, total 6; in the battle of Champion Hill, May 16, killed 35, wounded 120, missing 34, total 189, Capt. S⁴⁴ D. Johnson, Capt. William Carbee, and Lieut. Chauncey Lawrence led; and during the siege, not reported.

Aggregate reported casualties in regiment during the campaign and siege: killed 36, wounded 125, missing 34, total 195.

25TH INFANTRY;

COL. JOHN CONNELL.

Casualties: In the battle of Port Gibson, May 1, 1863, killed 3, wounded 14, missing 3, total 20; in the battle of Champion Hill, May 16, killed 21, wounded 62, missing 14, total 97, Lieuts. Benjamin F. Kirby and John J. Legan killed, Lieut. John Buchanan mortally wounded; and during the siege, not reported.

Aggregate reported casualties in regiment during the campaign and siege: killed 24, wounded 76, missing 17, total 117.

IOWA INFANTRY REGIMENTS IN
HERRON'S DIVISION.

19TH INFANTRY;
LIEUT. COL. DANIEL KENT.
2D BRIGADE.

Casualties: From June 15, 1863, to the end of the siege, wounded 1.

20TH INFANTRY;
COL. WILLIAM MCE. DYE.
1ST BRIGADE.

Casualties: No reported casualties in regiment from June 15, 1863, to the end of the siege.

31TH INFANTRY;
COL. GEORGE W. CLARK.
1ST BRIGADE.

Casualties: From June 15, 1863, to the end of the siege, killed 4, wounded 6, total 10.

38TH INFANTRY;
COL. D. HENRY HUGHES.
1ST BRIGADE.

Casualties: No reported casualties in regiment from June 15, 1863, to the end of the siege.

IOWA INFANTRY REGIMENTS ON
EXTERIOR LINE.

6TH INFANTRY;
COL. JOHN M. CORSE.
1TH BRIG. 1ST DIV.; 16TH CORPS.

The regiment arrived at Haynes, Bluff, on transport, about June 12, 1863, and served on the exterior line at Haynes' Bluffs and Oak Ridge from that time to the end of the siege, without reported casualties.

10TH INFANTRY;
COL. JOHN A. GARRETT.
MONTGOMERY'S BRIG.; KIMBALL'S DIV.; 16TH CORPS.

The regiment arrived at Sattalia, on transport, about June 4, 1863, and served on the exterior line at or near Haynes' Bluffs from that time to the end of the siege, without reported casualties.

**IOWA CAVALRY REGIMENTS ON
EXTERIOR LINE.**

3D CAVALRY;

COMPANIES A, B, C, D, I, K;

MAJ. OLIVER H. P. SCOTT.

UNATTACKED.

The detachment arrived in the Yazoo River on transport about June 10, 1863, it was engaged from that time to the end of the siege in skirmishing, outpost duty, and reconnaissances, without reported asualties.

4TH CAVALRY;

LIEUT. COL. HIMEON D. SWAN.

15TH CORPS.

The regiment was engaged in skirmishing, outpost duty, and reconnaissances, during the campaign and siege; it occupied Haynes' Bluff, May 19, 1863, and turned over the guns and stores abandoned there to the commander of the gunboat "DeKalb".

Casualties:—In skirmish on Fourteen Mile Creek, May 12, killed 1; and in action at Hill's plantation, near Birdsong Ferry, June 22, killed 8, wounded 16, missing 23, total 47. Lieut. Joshua Gardner mortally wounded.

Aggregate reported casualties in regiment during the campaign and siege; killed 9, wounded 16, missing 23, total 48.

TABLETS.

Fifty-nine bronze tablets, attached to granite posts, have been erected on the field to mark the positions on the line of investment, the positions gained in the assaults of May 19th and 22d, the Sharpshooters Line and the Camps of the thirty-two Iowa organizations engaged in the siege. In addition to these the United States have erected twenty-nine tablets. The granite posts are fifty-eight inches in length set in the ground thirty inches leaving them twenty-eight inches above the surface. The tablets are thirty-six by twenty-four nches and at the top of each appears the word "Iowa."

Proposals for these fifty-nine tablets and posts were submitted by five of the leading bronze manufactories of the country, and the contract was awarded to the Gorham Manufacturing Company of Providence, R. I.

The tablets have been placed to mark the following positions of the various commands:

Third Infantry:—Affair in the trenches night of June 23; Sharpshooters Line June 2-July 4.

Fourth Infantry:—Assault May 19; Camp May 19-July 4; Sharpshooters Line May 23-July 4.

Fifth Infantry:—Assault May 22 (forenoon position); Assault May 22 (afternoon position); Camp May 20-June 22; Sharpshooters Line June 5-June 22.

Eighth Infantry:—Assault May 22; Camp May 22-June 11; Sharpshooters Line June 5-June 22.

Ninth Infantry:—Assault May 19; Assault May 22; Sharpshooters Line May 23-July 4.

Tenth Infantry:—Assault May 22 (forenoon position); Assault May 22 (afternoon position); Camp May 20-June 22; Sharpshooters Line June 5-June 22.

Eleventh, Thirteenth, Fifteenth and Sixteenth Infantry:—(Skirmishers) Assault May 22.

Twelfth Infantry:—Assault May 22; Camp May 22-June 11; Sharpshooters Line June 5-June 22.

Seventeenth Infantry:—Assault May 22 (forenoon position); Camp May 20-July 4; Sharpshooters Line June 5-July 4.

Nineteenth Infantry:—Sharpshooters Line June 24-July 4.

Twentieth Infantry:—Sharpshooters Line June 24-July 4.

Twenty-first Infantry:—Assault May 22; Camp May 21-July 4; Sharpshooters Line May 23-July 4; Advanced Sharpshooters Line June 19-July 4.

Twenty-second Infantry:—Assault May 22; Camp May 21-July 4; Sharpshooters Line May 23-July 4; Advanced Sharpshooters Line June 19-July 4.

Twenty-third Infantry:—Camp June 16-July 4; Advanced Sharpshooters Line June 19-July 4.

Twenty-fourth Infantry:—Camp June 4-July 4; Sharpshooters Line June 5-July 4; Advanced Sharpshooters Line June 5-July 4.

Twenty-fifth Infantry:—Assault May 22; Sharpshooters Line May 27-July 4.

Twenty-sixth Infantry:—Assault May 19; Assault May 22; Sharpshooters Line May 23-July 4.

Twenty-eighth Infantry:—Camp June 4-July 4; Sharpshooters Line June 5-July 4; Advanced Sharpshooters Line June 5, July 4.

Thirtieth Infantry:—Assault May 19; Assault May 22; Sharpshooters Line May 23-July 4.

Thirty-first Infantry:—Assault May 22; Sharpshooters Line May 27-July 4.

Thirty-fourth Infantry:—Sharpshooters Line June 24-July 4.

Thirty-fifth Infantry:—Assault May 22; Camp May 22-June 11; Sharpshooters Line June 5-June 22.

Thirty-eighth Infantry:—Sharpshooters Line June 24-July 4.

IOWA ANDERSONVILLE PRISON MONUMENT COMMISSION.

Appointed by the Governor.

MEMBERS.

Names.	P. O. Address.	Regiment.
James A. Brewer ..	Des Moines	Twenty-third Missouri Infantry.
Daniel C. Bishard	Altoona	Eighth Iowa Cavalry.
Milton T. Russell	Des Moines	Fifty-first Indiana Infantry.
Martin V. B. Evans	Beaman	Eighth Iowa Cavalry.
William O. Tompkins.	Clear Lake	Twelfth United States Infantry.

Chairman, JAMES A. BREWER, Des Moines.

Secretary, DANIEL C. BISHARD, Altoona.

The Thirtieth General Assembly appropriated the sum of \$10 000 for the purpose of erecting a monument "Commemorative of the valor, suffering and martyrdom of the Iowa soldiers who were imprisoned and died in the confederate prison at Andersonville, Georgia." The Governor was authorized to appoint a commission of five members each of whom must have served at least three months as a prisoner of war to select the site and erect the monument.

The Commission met in the Governor's office and organized July 19, 1904. On October 10th they visited the site of the old prison and selected a sight in the National Cemetery which adjoins the prison grounds and where are buried the Union soldiers who died while confined in the old stockade upon which to erect the monument. In view of the fact that the National Cemetery is owned, governed and cared for by the United States government the Commission felt that the monument would be much better cared for if placed here than if erected within the grounds of the old prison which are now owned by the National Woman's Relief Corps.

Proudfoot and Bird of Des Moines were chosen to draw the plans for the monument after designs submitted by the Commission and the contract for its erection was let under competitive bids to the Des Moines Marble and Mantle Company for the sum of \$8,130.00. Under the provisions of the contract the monument was to be in place by November 15, 1905 but because of delay at the quarries this time was extended to January 20, 1906 when it was formally accepted by the Chairman and Secretary on behalf of the Commission.

The monument is of seven pieces of granite standing on a concrete base three feet thick. It is twenty feet in height and weighs seventy-five tons. The base is ten feet square while the die or main shaft is five by seven feet of polished Montello granite. Surmounting the die is the figure of a weeping woman. The monument faces to the west occupying a slightly place and is passed by all visitors going from the National Cemetery to the old prison. Captain J. W. Bryant, Superintendent of the National Cemetery at Andersonville, in a letter to the Secretary of the Commission writes as follows regarding the Iowa monument: "The monument exceeds in beauty of design, in

appropriateness of inscriptions and substantial construction any thing of the kind that I have ever seen. Certainly no monument heretofore erected in this cemetery or prison park equals it in these particulars. * * * The Commission merits the commendation of their comrades and the State of Iowa. I do not believe there has yet been erected a similar monument any where that can be favorably compared with the one just completed by the Commission."

INSCRIPTIONS.

On the west die the Seal of Iowa is engraved beneath which are these words:

Iowa Honors the turf that wraps their clay.

THE UNKNOWN.

Their names are recorded in the archives of their country.

And on the base:

Act Thirtieth General Assembly.

On the south die is engraved a water scene with overhanging willows and a mountain rising in the back ground under which is engraved the following quotation from the seventh chapter of Revelations sixteen and seventeen verses:

"They shall hunger not more, neither thirst any more; neither shall the sun light on them, nor any heat. For the Lamb which is in the midst of the throne shall feed them and shall lead them unto living fountains of water; and God shall wipe away all tears from their eyes."

And on the base:

God smote the side hill and gave them drink: August 16, 1864.

On the east die are the words "Death before Dishonor" beneath which are the names, with the company and regiment, of one hundred and seven Iowa soldiers who died while confined in prison; and on the base: Erected A. D. 1905.

On the north die are the words "Death before Dishonor" and the names, with company and regiment, of one hundred and seven more Iowa soldiers who died while confined in the prison.

On the base:

COMMISSIONERS.

Sergeant D. C. BISHARD, Co. M. 5th Iowa Cav. prisoner 9 months.

Corporal M. V. B. EVANS, Co. F. 5th Iowa Cav. prisoner 8 months.

Captain J. A. BREWER, Co. C. 2d Mo. Infy. prisoner 7 months.

Captain M. T. RUSSELL, Co. A. 51st Ind. Infy. prisoner 18 months.

Corporal W. C. TOMPKINS, Co. D. 12th U. S. Infy. prisoner 8 months

HISTORICAL.

Andersonville is located well to the southern part of Georgia being sixty miles south from Macon and eleven miles North from Americus. During the war the town was but a mere station on the railroad that ran from Macon to Albany. The prison, which was officially designated Camp Sumpter by the confederates, was a half mile or so from the station and covered about twenty-seven acres of land which was.

enclosed by a stockade made by setting hewn logs five feet in the ground and extending upward to a height of twenty feet. This area of twenty-seven acres was considerably reduced by the establishment of the "dead line" twenty feet in from the stockade beyond which none dared step. A small stream of water ran through the enclosure which furnished the drinking water for the prisoners and was used for bathing purposes and to carry away the camp refuse. The confederate camp was located further up this stream causing the water to become polluted before it reached the stockade. Marshy ground bounded a considerable portion of the stream leaving a space of less than seven-teen acres within the dead line suitable for the men to live on. In this enclosure the prisoners were confined; there being no shelter other than that they made themselves by burrowing in the ground or constructing rude tents from pieces of clothing and blankets. The prison, which was for the confinement of enlisted men only, was opened February 27, 1864, and the last prisoner left its gates April 28, 1865. Within these two dates 52,160 union soldiers were confined within the stockade. The largest number confined at one time was in August, 1864, when its population was over 33,000 and the death rate for this month was in excess of 3,000. The dead were taken out each day and buried by their comrades in what is now known as the National Cemetery, which is located a half mile to the north of the prison and is under the supervision of the War Department. The record kept by the burying squad as they laid their comrades in their last resting place furnishes the only register to the 13,833 graves in the cemetery.

Ohio, Rhode Island, Massachusetts and Michigan have erected monuments within the confines of the old stockade while Pennsylvania, Maine and New Jersey have erected monuments in the National Cemetery.

The following is a comparison of the death rate in twelve of the most noted Union prisons with that of Andersonville for the same period i. e. March 1, 1864 to April 1, 1865. (See War Records Series II, Vol. VII).

Location.	Prison-ers.	Died.	Location.	Prison-ers.	Died.
Alton, Ill	4,615	481	Johnson's Island	5,020	77
Camp Chase, Ohio	13,349	1,819	Louisville, Ky.	22,025	51
Camp Douglass, Chicago	13,311	1,962	Nashville, Tenn.	21,075	268
Camp Morton, Ind	6,063	815	New Orleans, La.	4,456	196
Elmira, N. Y.	12,123	2,933	Pt. Lookout, Md.	48,815	1,918
Ft. Dalawar	14,219	924	Rock Island, Ill.	10,731	1,516

Total prisoners, 175,811; deaths 12,960.

Andersonville for the same time had 52,160 prisoners, deaths 13,833.

COMMITTEE ON STATE EDUCATIONAL INSTITUTIONS
OF IOWA.

Appointed by the President of the Senate and the Speaker of the House of Representatives.

W. P. WHIPPLE, *Chairman*, Vinton. THOMAS LAMBERT, Sabula.
R. C. LANGAN, *Secretary*, Clinton. *LORENZO D. TETER, Knoxville.
D. W. TURNER, Corning. R. M. WRIGHT, Fort Dodge.

The Thirtieth General Assembly adopted a Joint Resolution authorizing "the President of the Senate to appoint three members of the Senate, and the Speaker of the House three members of the House, who when so appointed, shall constitute a committee for the purpose of carefully inquiring into, and the advisability of, changing the present system of management of the state educational institutions of Iowa." Senators Whipple, Turner and Lambert were appointed by the President of the Senate, and Representatives Kendall, Wright and Langan, by the Speaker of the House, as members of said committee. The committee met in Des Moines and organized.

The resolution further provided that the committee should "examine into the entire system of management and affairs of said educational institutions, their business management and educational policies," and "shall make to the Thirty-first General Assembly a detailed report of its findings and conclusions, supported by all the facts, and that said report shall be filed not later than the first day of the session, of the next General Assembly, said report to be based upon the investigations herein referred to, supplemented by a comparison and examination of the methods elsewhere employed."

The members of the committee received, while in the performance of their duties, mileage of five cents per mile each way, and the actual and necessary expenses incurred.

The committee made the investigation authorized by the resolution and filed their report with the Thirty-first General Assembly early in January, 1906.

The following extracts taken from the report give in brief the findings and the recommendations of the committee.

FINDINGS.

Duplication of Work: We have in the State Normal School a miniature university, where a large part of the work is a duplication of that done at Iowa City. Between the State University and the College of Agriculture and Mechanic Arts there is a considerable duplication of work. Some of this duplication is necessary and some is unnecessary. Between the State Institutions for higher learning and the high schools there is a considerable duplication of work. Graduates of the 180 accredited high schools are admitted to the freshmen year in any of the four year courses offered by any of the institutions. The College of Agriculture and Mechanic Arts offers an academic course, introductory to the various regular courses and graduates of small

*Appointed to fill vacancy caused by resignation of N. E. Kendall.

high schools who have two or three years of high school work are admitted to review or regular work in the academic classes. In the school year 1904-5, 291 students were enrolled in the preparatory department.

The board of regents at the State University recently made provision for the admission of graduates from three year high schools, as irregular or unclassified students. Students, except those able to pass the required examinations to enter the freshman class, should not be admitted to either of the two institutions last named without first having graduated from one of the accredited schools. The people of the state should not be taxed twice to do the same kind of work. The University and the College of Agriculture should not be allowed to enter into competition for students who ought to study in their high schools until they have finished their course, in view of the fact that we have practically an average of two of such accredited schools in every county of the state.

SMALL AND SALARIED BOARD OF CONTROL.

The proposition to create a small and salaried board of control is a new one. To place general and unlimited power with such a body would be a dangerous experiment. From the very nature of the case its appointees would have to be selected by the people or named by some person or persons. Under either method of appointment, the salaries that must necessarily be paid to men for assuming such responsible positions would invite place-hunters and men incompetent by reason of lack of education and experience in educational work, to creditably perform the duties assigned them. The tendency would be to place on such a board, politicians rather than educators and men of first class business qualifications. The tendency would be to lose sight of the educational side of the work, in an effort to make a favorable showing on the financial side. However, the management of the finances of our several institutions may be improved upon. Without going into details, an examination of the evidence submitted will convince the enquirer that there is room for improvement along this line.

There is also room for improvement in the educational work that is being done at the several institutions. What we desire, and what the people demand is, that every dollar appropriated for our educational institutions shall be so employed as to get the very best results.

EMPLOYEES.

Under the present system, too many opportunities are given to idle and fritter away time. A scheme should be devised that will give to the state good and efficient service on the part of each of its employees.

BUILDINGS AND SUPPLIES.

Greater care should be exercised, * * * in the matter of purchase of supplies and in the letting of contracts for buildings and other improvements.

HIGH SCHOOL INSPECTOR.

Our high school inspector is all that is required to gather data touching the management and efficiency of our secondary schools.

UNIFORMITY.

There should be uniformity in the methods employed to get the best results. There should be more uniformity in the tuition and other fees charged the students at the several institutions. A system should be devised, that will remove from politics, as far as possible, the administration of our educational institutions and at the same time, secure to the State good and efficient business management.

BOARD OF REGENTS.

A board called upon to make rules and regulations respecting the management of educational institutions, to approve or disapprove educational policies as suggested by presidents and faculties should be large enough to be thoroughly representative. Its members should be broad minded men, who are willing to serve the state without pay and who will act from a pure sense of duty, having in mind the educational interests of the state they are called upon to serve.

EDUCATIONAL POLICIES.

The government of educational institutions should be and remain in the faculties for the purposes of discipline and for the purpose of educational policies.

RECOMMENDATIONS.

We therefore recommend the creation of a board of regents for the three state educational institutions. That it may be thoroughly representative, we suggest that it should be made up of fifteen members. The powers vested in the board should be such as are generally conferred upon like bodies. Its members should be appointed by the governor by and with the advice and consent of the Senate

We recommend that power be given to such proposed board of regents to appoint an executive committee from outside its membership, to perform the duties now required by law of the treasurer of the state University, the financial agent of the college of Agriculture and Mechanic Arts, and the executive committee of the board of regents of the state University and such other duties as may be required by law or the board of regents.

The members of this committee should receive a salary of not less than three thousand dollars a year and they should be required to frequently visit, and keep a duplicate set of books and accounts with each institution and to make a detailed report in writing of their work, with recommendations, at each meeting of the board of regents. The members of this committee, as in the case of the presidents and other employees of our educational institutions, should be elected subject to removal at the pleasure of the board. No powers of a legislative or judicial character should be given to this committee. The work required of it should in all respects be subject to the direction, examination and approval of the board of regents.

COMMITTEE TO INVESTIGATE THE INDETERMINATE SENTENCE AND ELMIRA REFORMATORY SYSTEMS.

Appointed by the President of the Senate and Speaker of the House of Representatives

C. G. Saunders, Council Bluffs.

M. L. Temple, Osceola,

F. F. Jones, Villisca

The appointment of this committee, composed of one member from the Senate, appointed by the President of the Senate, and two members from the House, appointed by the Speaker, was authorized by a joint resolution adopted by the Thirtieth General Assembly. The resolution provided that the committee should "fully inquire into and investigate the workings of the indeterminate sentence and Elmira reformatory systems in states where the same are now in force," and "report to the Thirty-first General Assembly not later than the second day of the session, with such information and recommendations as it may deem advisable to submit." The resolution also provided that the members of the committee were to serve without compensation, but should be allowed actual expenses and five cents per mile for each mile traveled.

The committee performed the work of inquiry and investigation provided for in the resolution, and submitted a complete report with recommendations to the Thirty-first General Assembly. The committee reported that they "visited the penitentiary at Joliet, Illinois, and the reformatory institution at Pontiac in the same state; also the Elmira reformatory in the state of New York and that of Massachusetts, located at Concord Junction," "also the Massachusetts penitentiary, at Charleston and spent one day with Hon. F. G. Pettigrove, Chairman of the Board of Prison Commissioners of the State of Massachusetts, at Boston."

The following extracts from the report give in brief the conditions as found by the committee, their conclusions and recommendations:

INDETERMINATE AND PAROLE SYSTEM.

Your committee finds that at least thirteen states have the Indeterminate Sentence and Parole System applied to their penitentiaries. Six other states have Boards of Parole and Parole Systems, independent of any Indeterminate Sentence law. The sentences in these latter states are for definite terms, but the application of the Parole Law is such that the main features of the Indeterminate Sentence are carried into practice; so that the results are very similar, although not as satisfactory. In all the states visited by your committee, the prison officials expressed themselves as being pleased with work and results of the Indeterminate Sentence and Reformatory System, and gave them hearty endorsement. We find also that this method of treatment for convicts is recommended by the International Prison Congress. In all our communications with prison officials and those who have made a study of prison reform, we found none who were not earnest in their endorsement of these systems; and the efficient wardens of our own State earnestly recommend their adoption.

Your committee is of the opinion that the Indeterminate Sentence more nearly comports with the just administration of the law than the Definite Sentence System, for the reason that it tends to the equalization of sentences. In the hurry of the trial and the pressure of the court business, the Judge frequently inflicts a sentence that falls far short of doing justice to the community and the criminal. Experience has proven that the professional criminal is an adept in concealing for at least a limited period of time his former misdeeds and convictions. Where he is convicted under Indeterminate Sentence System and comes before the Board of Parole, after one or more years of confinement, the Board is in possession of the man's history and is better able to determine what the length of the sentence should be than the Judge and the County Attorney, whose acquaintance with the man frequently does not extend beyond a few days or weeks.

REFORMATORIES.

We find that twelve states have provided reformatories for young men, in all of which the so-called reformatory principle obtains to a greater or less degree. The results obtained and the success shown seem to confirm the claim confidently made, that this principle is scientific, economic and ethic; scientific, because it inquires into the previous condition of the criminal, his associations, inherited tendencies and environments, and, in the light of this knowledge thus acquired, undertakes to remedy and reform his criminal tendencies; economic, because it saves the expense of trial, the maintenance of the convict, and saves his earning capacity, and the losses and damage sustained to society by reason of criminal depredations; it also restores to the community a productive worker and, oftentimes, a valuable citizen, who would otherwise be lost to the productive forces of society; ethic, because it changes his habits of thought and action, builds him up physically and mentally, gives him a higher conception of social obligations, equips him for making an honest living, and requires of him proof of his ability to stand morally erect and discharges him better able to succeed in the struggles of life than he was before his committal.

Your committee finds, however, that many principles and methods of the Reformatory are being used in some states in the penitentiaries with marked success, and that there is a growing disposition to further supply these scientific and humanitarian methods in the treatment of prisoners in all parts of the world. Even in Iowa, while we have as yet no Reformatory, there is a gradual evolution in the management of our penal institutions. Corporal or other punishments are not administered. We have abandoned the "lock step" and the "tin plate." Prisoners are humanely treated, and are well, but plainly fed, from earthenware table furnishings, and are permitted to assemble in a common dining room. Our statute grants a diminution of sentence for good conduct, so graded that it is possible for a prisoner to reduce a ten years' sentence to an actual service of six years and three months. By way of furthering discipline, we now use a system of grades and privileges which are to be earned by the prisoner under the rules and regulations of the prison.

Among the activities that are greatly emphasized in practically all reformatories, we mention the following:

Scientific physical training of all who need it.

Training to prompt and exact obedience and respect for law, by use of military drills, rules and regulations.

A "System" that keeps the inmates, under the care of a competent keeper, continuously busy from the morning bell tap until "lights out" at night.

The giving of a common school education to all who need it, supplemental to which is taught the obligations of the individual to society, the duties of American citizenship and the need of self-control.

The industrial school training, in which each is taught a useful trade or calling, by which he is able to retain employment and make an honest living in competition with the world; and, lastly,

The moral and religious work which is encouraged in every institution, with the object of strengthening and developing the weak places in the character of the individual.

So far as your committee has been able to investigate the working of the institutions visited, we find them proceeding by somewhat different methods, using, to a certain extent, different rules and regulations, with conditions and equipment peculiar to each institution; but the common object sought in them all is the reformation of the convict for the protection of society. Pontiac has its parade ground and drills, its separate school building; its Junior Republic, where membership is only acquired by a higher degree of excellence, and which is practically self-governing, under the direction, of course, of the officials; its dormitories, instead of cells, for its younger inmates; and its emphasis of manual training.

STATE PENITENTIARIES.

***Of all the penitentiaries visited, we found none better kept and better managed than the northern penitentiary of Iowa, at Anamosa. This could easily be converted, with little expense, into a Reformatory, and adapted to all the needs of such an institution. Practically all of the equipment there is capable of use and, with the addition of a few buildings, (not necessarily costly) and machinery for the trade-schools and manual training, it would possess all the equipment necessary to put in operation such an institution. Your committee believes, however, that some time will be necessary to develop plans and work out the program under which Iowa may maintain one Reformatory prison and one Penitentiary proper. The State owns a large property at Fort Madison, and, if the decision shall be to continue it as the penitentiary, it will be necessary to erect a cell-house, with a capacity of from 720 to 760 cells. In all probability, a cell-house of this capacity will not be filled for some time to come, but, while building, it would be economic to provide sufficient accommodations which may be relied upon as a margin of safety for the future. The old cell-house at Fort Madison, in the judgment of your committee, is entirely unfit to be used as such, and should be replaced by a new one at the earliest possible time, even if no changes are made in our penal institutions. The management of this prison is excellent and no just

criticism can be made of its officials and the earnestness with which they have tried to better conditions surrounding the prison. The prison cell-house of Fort Madison was erected many years ago, before many of the modern improvements were known, and has outlived its usefulness, and, in the judgment of your committee, is a disgrace to the great state of Iowa, being unfit for human habitation. We desire to emphasize in this connection that the efficient warden of this prison is in no way responsible for its condition, as he has done all that was possible under the surroundings, to better its condition; but the task cannot be accomplished short of replacing the antiquated cell-house by a modern one with modern conveniences and necessities.

RECOMMENDATIONS.

Your committee offer the following recommendations:

1. The enactment by the General Assembly, of an Indeterminate Sentence and Parole Law.

2. That the Thirty-first General Assembly make provision for a suitable penitentiary, to be used for the restraint of persons committed by the courts of the state to the penitentiary.

3. That a Reformatory law be enacted, providing in terms that all males between the ages of sixteen and thirty years who have not been sentenced to life imprisonment or convicted of heinous crimes such as murder, treason, etc., may be committed to a reformatory, when found guilty of a felony, provided, of course, that the prisoner is not by court sentenced to imprisonment in the county jail, or the payment of a fine, without imprisonment in the penitentiary. That the Board of Control be authorized to make such changes and improvements in the Anamosa prison as to render it suitable for use as a reformatory, and that the Anamosa prison be declared by law to be a Reformatory on and after some date, to be fixed by the General Assembly.

4. That, on and after the date fixed, upon which the Reformatory Law shall become effective, that the prison at Anamosa be known and maintained as a Reformatory and that the Board of Control be directed to erect such buildings, if any, as may be necessary to properly equip the same for reformatory purposes.

In this connection your committee begs leave to recommend that, as a hospital has been erected in the prison at Anamosa for the care of the criminal insane, that it still be maintained and used for that purpose, until such time as that the General Assembly shall make other provisions; and as the female portion of the prison at Anamosa has already by statute been declared a Reformatory, your committee recommend that it shall be used as the place of detention for the female convicts of Iowa until such time as the General Assembly shall make other provisions.

JUDICIARY.

SUPREME COURT OF IOWA

Chief Justice:	Terms Expire.
EMLIN McCLAIN , of Iowa City, Johnson county	December 31, 1906
Associate Justices:	
JOHN C. SHERWIN , of Mason City, Cerro Gordo county	December 31, 1906
SILAS M. WEAVER , of Iowa Falls, Hardin county	December 31, 1908
SCOTT M. LADD , of Sheldon, O'Brien county,	December 31, 1908
CHARLES A. BISHOP , of Des Moines, Polk county	December 31, 1910
HORACE E. DEENER , of Red Oak, Montgomery county	December 31, 1910
Clerk of Supreme Court:	
JOHN C. CROCKETT , of Eldora, Hardin county	First Mon. in Jan., 1907
Deputy Clerk of Supreme Court:	
H. L. BOSQUET , of Knoxville, Marion county	
Reporter of Supreme Court:	
WENDALL W. CORNWALL , of Spencer, Clay county	First Mon. in Jan., 1907
Baillif of Supreme Court:	
B. P. KIRK , of Mason City, Cerro Gordo county.	

DEPARTMENT OF ATTORNEY GENERAL

Attorney-General: CHAS. W. MULLAN , of Waterloo, Black Hawk county	Term Expires. First Mon. in Jan., 1907
Assistant Attorney-General:	
LAWRENCE DE GRAFF , of Des Moines, Polk county.	

DISTRICT COURTS OF IOWA.

From which appeals may be taken to the Supreme Court.

FIRST DISTRICT.

Lee County.

Judge.

H. Bank, Jr., Keokuk.

Court Reporter.

Charles J. Smith, Keokuk.

SECOND DISTRICT.

COUNTIES—Appanoose, Davis, Jefferson, Lucas, Monroe, Van Buren and Wapello.

Judges.

Robert Sloan, Keosauqua.

F. W. Eichelberger, Bloomfield.

M. A. Roberts, Ottumwa.

C. W. Vermillion, Centerville.

Court Reporters.

J. O. Linabury, Bloomfield.

Will S. Prewitt, Fairfield.

N. W. Roberts, Ottumwa.

R. W. Smith, Centerville.

THIRD DISTRICT.

COUNTIES—Adams, Clarke, Decatur, Ringgold, Taylor, Union and Wayne.

Judges.

H. M. Towner, Corning.

Hiram K. Evans, Corydon.

Court Reporters.

W. M. Hyland, Osceola.

J. S. Parrish, Leon.

FOURTH DISTRICT.

COUNTIES—Cherokee, Lyon, Monona, O'Brien, Osceola, Plymouth, Sioux and Woodbury.

Judges.

J. L. Kennedy, Sioux City.

F. R. Gaynor, LeMars.

J. F. Oliver, Onawa.

William Hutchinson, Alton.

Court Reporters.

C. C. Hamilton, Sioux City.

H. D. Hamilton, Sioux City.

Geo. Gray, Sioux City.

Chauncey W. Pitts, Alton.

FIFTH DISTRICT.

COUNTIES—Adair, Dallas, Guthrie, Madison, Marion and Warren.

Judges.

J. D. Gamble, Knoxville.

J. H. Applegate, Guthrie Center.

Edmund Nichols, Perry.

Court Reporters.

B. D. Wood, Greenfield.

W. C. Southwick, Guthrie Center.

H. K. Ashton, Guthrie Center.

SIXTH DISTRICT.

COUNTIES—Jasper, Keokuk, Mahaska, Poweshiek and Washington.

Judges.

John T. Scott, Brooklyn.

Byron W. Preston, Oskaloosa.

W. G. Clements, Newton.

Court Reporters.

J. F. Bray, Grinnell.

J. H. P. Robinson, Grinnell.

Nell D. Needham, Sigourney.

SEVENTH DISTRICT.

COUNTIES—Clinton, Jackson, Muscatine and Scott.

*Judges.**Court Reporters.*

A. J. House, Maquoketa.	Mrs. Jennie D. Kucheman, Maquoketa.
D. V. Jackson, Muscatine.	Miss Sophy Dallas, Muscatine.
Jas. W. Bollinger, Davenport.	Miss Flora B. Haddix, Davenport.
Arthur P. Barker, Clinton.	John Jackson, Clinton.

(Reporters in this district remain in home town during each term of court.)

EIGHTH DISTRICT.

COUNTIES—Iowa and Johnson.

*Judge.**Court Reporter.*

C. A. Byington, Iowa City.	Ralph Otto, Iowa City.
----------------------------	------------------------

NINTH DISTRICT.

Polk County.

*Judges.**Court Reporters.*

A. H. McVey, Des Moines.	F. C. Walrath, Des Moines.
Wm. H. McHenry, Des Moines.	C. F. Irish, Des Moines.
James A. Howe, Des Moines.	W. H. Jayne, Des Moines.
Hugh Brennan, Des Moines.	Walter Irish, Des Moines.

[All four judges are in attendance during each term of court].

TENTH DISTRICT.

COUNTIES—Black Hawk, Buchanan, Delaware and Grundy.

*Judges.**Court Reporters.*

A. S. Blair, Manchester.	Mrs. Nellie E. Corlis, Independence.
Franklin C. Platt, Waterloo.	J. B. Newman, Cedar Falls.

ELEVENTH DISTRICT.

COUNTIES—Boone, Franklin, Hamilton, Hardin, Story, Webster and Wright.

*Judges.**Court Reporters.*

J. R. Whitaker, Boone.	E. P. Tinkham, Fort Dodge.
W. D. Evans, Hampton.	J. H. Williams, Ames.
J. H. Richard, Webster City.	W. C. Gray, Fort Dodge.

TWELFTH DISTRICT.

COUNTIES—Bremer, Butler, Cerro Gordo, Floyd, Hancock, Mitchell, Winnebago and Worth.

*Judges.**Court Reporters.*

J. F. Clyde, Osage.	Alva B. Clyde, Osage.
C. H. Kelley, Forest City.	George A. Blake, Forest City.
Clifford P. Smith, Mason City.	Gordon L. Elliott, Mason City.

THIRTEENTH DISTRICT.

COUNTIES—Allamakee, Chickasaw, Clayton, Fayette, Howard and Winneshiek.

*Judges.**Court Reporters.*

L. E. Fellows, Lansing.	H. B. Crosby, Decorah.
A. N. Hobson, West Union.	W. W. Comstock, Fayette.

FOURTEENTH DISTRICT.

COUNTIES Buena Vista, Clay, Dickinson, Emmet, Humboldt, Kosuth, Palo Alto and Pocahontas.

Judges.

W. B. Quarton, Algona.
A. D. Bailie, Storm Lake.

Court Reporters.

M. C. Grier, Emmetsburg.
Frank M. Ely, Fort Dodge.

FIFTEENTH DISTRICT.

COUNTIES Audubon, Cass, Fremont, Harrison, Mills, Montgomery, Page, Pottawattamie and Shelby.

Judges.

A. B. Thurnell, Sidney.
N. W. Macy, Harlan.
Orville D. Wheeler, Council Bluffs.
W. R. Green, Audubon.

Court Reporters.

J. J. Ferguson, Council Bluffs.
John H. Clark, Council Bluffs.
B. O. Brington, Council Bluffs.
W. E. Butler, Council Bluffs.

SIXTEENTH DISTRICT.

COUNTIES - Calhoun, Carroll, Crawford, Greene, Ida and Sac.

Judges.

F. M. Powers, Carroll.
Z. A. Church, Jefferson.

Court Reporters.

H. E. Beach, Carroll.
D. W. Boylan, Carroll.

SEVENTEENTH DISTRICT.

COUNTIES Benton, Marshall and Tama.

Judges.

G. W. Burnham, Vinton.
Obad Caswell, Marshalltown.

Court Reporters.

Anna Healion, Marshalltown.
A. B. Hoover, Marshalltown.

EIGHTEENTH DISTRICT.

COUNTIES Cedar, Jones and Linn.

Judges.

William G. Thompson, Marion.
B. H. Miller, Anamosa.
J. H. Preston, Cedar Rapids.

Court Reporters.

H. H. Burr, Cedar Rapids.
B. I. Tanner, Cedar Rapids.
L. M. Hull, Cedar Rapids.

NINETEENTH DISTRICT.

Dubuque County.

Judges.

Fred O'Donnell, Dubuque.
Mathew C. Mathews, Dubuque.

Court Reporters.

Frank Hardie, Dubuque.
Herbert S. Moore, Dubuque.

[Both judges are in attendance during each term of court.]

TWENTIETH DISTRICT.

COUNTIES Des Moines, Henry and Louisa.

Judges.

James D. Smyth, Burlington.
W. S. Withrow, Mt. Pleasant.

Court Reporters.

Nancy L. Edwards, Burlington.
J. M. McLaughlin, Wapello.

The terms of all District Judges commenced January 1, 1903, and will expire December 31, 1906, except J. F. Clyde, of the Twelfth; A. D. Baillie, of the Fourteenth; N. W. Macy, of the Fifteenth, and W. S. Withrow, of the Twentieth districts, whose terms expire December 31, 1908.

SUPERIOR COURTS.

<i>Cedar Rapids</i> —James H. Rothrock	Terms expire.
<i>Council Bluffs</i> —G. H. Scott	January 1909
<i>Keokuk</i> —W. L. McNamara	January 1907
<i>Oelwein</i> —Ernest L. Elliott	January 1907

CLERKS FOR SUPERIOR COURTS. REPORTERS FOR SUPERIOR COURTS.

<i>Cedar Rapids</i> —H. S. Keffer.	<i>Cedar Rapids</i> —H. L. Featherstonhaugh.
<i>Council Bluffs</i> —L. Zurmuehlen, Jr.	<i>Council Bluffs</i> —Miss Laura Flickinger.
<i>Keokuk</i> —Thomas F. Glynn.	<i>Keokuk</i> —Chas. J. Smith.
<i>Oelwein</i> —R. E. Baies.	<i>Oelwein</i> —Winnie Stevens.

TERMS OF DISTRICT COURT 1906—1907.

Dist.

5 Adair, Greenfield	1906, Jan. 9, Feb. 20, Sept. 4, Nov. 7
	1907, Jan. 8, Feb. 20, Sept. 3, Nov. 5
3 Adams, Corning	1906, Jan. 2, Feb. 12, May 11, Oct. 22
	1907, Jan. 2, Feb. 25, May 20, Oct. 28
13 Allamakee, Waukon	1906, Jan. 2, Apr. 2, Sept. 3, Oct. 29
	1907, Jan. 7, Apr. 1, Sept. 2, Oct. 28
2 Appanoose, Centerville	1906, Jan. 22, Apr. 9, Sept. 17, Nov. 19
	1907, Jan. 28, Apr. 15, Sept. 15, Nov. 18
15 Audubon, Aududon	1906, Feb. 20, May 8, Oct. 9, Dec. 11
	1907, Feb. 26, May 7, Oct. 15, Dec. 10
17 Benton, Vinton	1906, Jan. 15, Apr. 16, Sept. 10, Nov. 19
	1907, Jan. 11, Apr. 15, Sept. 9, Nov. 18
10 Black Hawk, Waterloo	1906, Jan. 1, Feb. 26, May 14, Sept. 24
	1907, Jan. 7, Feb. 25, May 13, Sept. 23
11 Boone, Boone	1906, Feb. 5, Apr. 16, Sept. 17, Nov. 26
	1907, Feb. 1, Apr. 15, Sept. 16, Nov. 25
12 Bremer, Waverly	1906, Jan. 8, Feb. 25, Sept. 3, Oct. 29
	1907, Jan. 7, Feb. 25, Sept. 2, Oct. 28
10 Buchanan, Independence	1906, Feb. 19, May 28, Sept. 17, Nov. 19
	1907, Feb. 18, May 27, Sept. 16, Nov. 18
14 Buena Vista, Storm Lake	1906, Jan. 8, Feb. 5, Sept. 10, Nov. 12
	1907, Jan. 7, Feb. 1, Sept. 9, Nov. 11
12 Butler, Allison	1906, Feb. 5, May 7, Oct. 8, Dec. 10
	1907, Feb. 1, May 6, Oct. 7, Dec. 9
16 Calhoun, Rockwell City	1906, Jan. 2, Feb. 5, Aug. 29, Oct. 22
	1907, Jan. 7, Feb. 11, Aug. 19, Oct. 21

Dist.

16 Carroll, Carroll	1906, Feb. 12, Apr. 16, Oct. 1, Dec. 3 1907, Feb. 18, Apr. 22, Sept. 30, Dec. 2
15 Cass, Atlantic	1906, Jan. 23, Apr. 10, Sept. 25, Nov. 20 1907, Jan. 29, Apr. 9, Sept. 21, Nov. 19
18 Cedar, Tipton	1906, Feb. 5, May 7, Sept. 3, Nov. 12 1907, Feb. 4, May 6, Sept. 2, Nov. 11
12 Cerro Gordo, Mason City	1906, Jan. 29, Apr. 16, Sept. 17, Nov. 12 1907, Jan. 28, Apr. 15, Sept. 16, Nov. 11
4 Cherokee, Cherokee	1906, Jan. 8, Mch. 26, Sept. 3, Oct. 29 1907, Jan. 7, Mch. 25, Sept. 2, Oct. 28
13 Chickasaw, New Hampton	1906, Feb. 26, May 11, Oct. 8, Dec. 3 1907, Feb. 25, May 13, Oct. 7, Dec. 2
3 Clarke, Osceola	1906, Feb. 5, Apr. 30, Sept. 10, Nov. 26 1907, Feb. 11, Apr. 29, Sept. 9, Dec. 2
14 Clay, Spencer	1906, Jan. 29, Apr. 9, Aug. 27, Oct. 29 1907, Jan. 28, Apr. 8, Aug. 26, Oct. 28
13 Clayton, Elkader	1906, Jan. 8, Apr. 9, Sept. 10, Oct. 22 1907, Jan. 14, Apr. 8, Sept. 9, Oct. 21
7 Clinton, Clinton	1906, Jan. 9, Apr. 3, June 4, Sept. 11 Nov. 13 1907, Jan. 8, Apr. 2, June 3, Sept. 10 Nov. 12
16 Crawford, Denison	1906, Jan. 22, Mch. 26, Sept. 10, Nov. 12 1907, Jan. 28, Apr. 1, Sept. 9, Nov. 11
5 Dallas, Adel	1906, Jan. 9, Mch. 20, Sept. 4, Nov. 7 1907, Jan. 8, Mch. 26, Sept. 3, Nov. 5
2 Davis, Bloomfield	1906, Jan. 1, Mch. 19, Aug. 27, Oct. 29 1907, Jan. 7, Mch. 25, Aug. 26, Oct. 28
3 Decatur, Leon	1906, Jan. 15, Mch. 19, Aug. 27, Nov. 12 1907, Jan. 21, Mch. 25, Aug. 26, Nov. 11
10 Delaware, Manchester	1906, Mch. 12, Apr. 30, Oct. 15, Dec. 10 1907, Mch. 11, Apr. 29, Oct. 14, Dec. 9
20 Des Moines, Burlington	1906, Jan. 15, Apr. 9, Sept. 17, Nov. 12 1907, Jan. 14, Apr. 8, Sept. 16, Nov. 11
14 Dickinson, Spirit Lake	1906, Jan. 8, Mch. 12, May 7, Sept. 24 1907, Jan. 7, Mch. 11, May 6, Sept. 23
19 Dubuque, Dubuque	1906, Jan. 2, Mch. 5, May 7, Oct. 1 1907, Jan. 7, Mch. 4, May 6, Oct. 7
14 Emmet, Estherville	1906, Feb. 5, Apr. 16, Aug. 27, Oct. 29 1907, Feb. 4, Apr. 15, Aug. 26, Oct. 28
13 Fayette, West Union	1906, Jan. 29, Apr. 23, Sept. 17, Nov. 12 1907, Jan. 28, Apr. 22, Sept. 16, Nov. 11
12 Floyd, Charles City	1906, Jan. 8, Mch. 26, Sept. 17, Nov. 19 1907, Jan. 7, Mch. 25, Sept. 16, Nov. 18
11 Franklin, Hampton	1906, Jan. 29, Apr. 2, Sept. 17, Nov. 12 1907, Jan. 28, Apr. 1, Sept. 16, Nov. 11
15 Fremont, Sidney	1906, Jan. 2, Mch. 20, Aug. 28, Oct. 30 1907, Jan. 8, Mch. 19, Aug. 27, Oct. 29
16 Greene, Jefferson	1906, Jan. 22, Mch. 26, Sept. 10, Nov. 11 1907, Jan. 28, Apr. 1, Sept. 9, Nov. 12

Dist.

10 Grundy, Grundy Center	1906, Feb. 5, Apr. 30, Sept. 3, Dec. 10
	1907, Feb. 4, Apr. 29, Sept. 2, Dec. 9
5 Guthrie, Guthrie Center.....	1906, Feb. 6, May 1, Oct. 2, Dec. 4
	1907, Feb. 5, Apr. 30, Oct. 1, Dec. 3
11 Hamilton, Webster City	1906, Feb. 12, Apr. 30, Oct. 1, Dec. 10
	1907, Feb. 11, Apr. 29, Sept. 30, Dec. 9
12 Hancock, Garner	1906, Feb. 25, Apr. 16, Sept. 17, Dec. 10
	1907, Feb. 25, Apr. 15, Sept. 16, Dec. 9
11 Hardin, Eldora.	1906, Jan. 8, Mch. 12, Aug. 27, Oct. 22
	1907, Jan. 7, Mch. 11, Sept. 26, Oct. 21
15 Harrison, Logan.....	1906, Jan. 2, Mch. 20, Aug. 28, Oct. 30
	1907, Jan. 8, Mch. 19, Aug. 27, Oct. 29
20 Henry, Mt. Pleasant	1906, Feb. 12, Apr. 23, Sept. 23, Nov. 26
	1907, Feb. 11, Apr. 22, Sept. 30, Nov. 25
13 Howard, Cresco	1906, Mch. 5, May 21, Oct. 8, Dec. 10
	1907, Mch. 11, May 20, Oct. 7, Dec. 9
14 Humboldt, Dakota City	1906, Feb. 19, Apr. 23, Oct. 1, Dec. 3
	1907, Feb. 18, Apr. 22, Sept. 30, Dec. 2
16 Ida, Ida Grove.....	1906, Feb. 12, Apr. 16, Oct. 1, Dec. 3
	1907, Feb. 18, Apr. 22, Sep. 30, Dec. 2
8 Iowa, Marengo.....	1906, Jan. 8, Mch. 12, June 11, Oct. 8
	1907, Jan. 14, Mch. 11, June 10, Oct. 14
7 Jackson, Maquoketa	1906, Jan. 9, Apr. 3, June 4, Sept. 11,
	Nov. 13.
	1907, Jan. 8, Apr. 2, June 3, Sept. 10,
	Nov. 12.
6 Jasper, Newton	1906, Feb. 6, Apr. 10, Oct. 2, Dec. 4
	1907, Feb. 5, Apr. 9, Oct. 1, Dec. 3
2 Jefferson, Fairfield.....	1906, Feb. 12, Apr. 30, Sept. 23, Nov. 25
	1907, Feb. 18, May 6, Sept. 23, Nov. 25
8 Johnson, Iowa City	1906, Feb. 5, May 7, Sept. 10, Nov. 19
	1907, Feb. 4, May 6, Sept. 9, Nov. 18
18 Jones, Anamosa.....	1906, Mch. 5, May 21, Sept. 24, Dec. 3
	1907, Mch. 4, May 20, Sept. 23, Dec. 2
6 Keokuk, Sigourney	1906, Feb. 6, Apr. 10, Oct. 2, Dec. 4
	1907, Feb. 5, Apr. 9, Oct. 1, Dec. 3
14 Kossuth, Algona.....	1906, Feb. 19, Apr. 30, Sept. 10, Nov. 12
	1907, Feb. 18, Apr. 29, Sep. 9, Nov. 11
1 Lee, Ft. Madison	1906, Jan. 8, Apr. 2, June 11, Oct. 15
	1907, Jan. 11, Apr. 1, June 10, Oct. 14
1 Lee, Keokuk.....	1906, Feb. 25, Apr. 30, Sept. 3, Nov. 12
	1907, Mch. 4, Apr. 29, Sept. 2, Nov. 11
18 Linn, Marion.....	1906, Jan. 1, Apr. 16, Sept. 17, Nov. 12
	1907, Jan. 7, Apr. 15, Sept. 16, Nov. 11
20 Louisa, Wapello.....	1906, Jan. 8, Mch. 26, Aug. 27, Oct. 29
	1907, Jan. 7, Mch. 25, Sept. 3, Oct. 28
2 Lucas, Chariton.....	1906, Jan. 1, Mch. 19, Aug. 27, Oct. 29
	1907, Jan. 7, Mch. 25, Aug. 26, Oct. 28
4 Lyon, Rock Rapids	1906, Feb. 5, Apr. 16, Oct. 1, Nov. 19
	1907, Feb. 4, Apr. 15, Sept. 30, Nov. 18

Dist.

5 Madison, Winterset	1906, Feb. 6, May 1, Oct. 2, Dec. 4 1907, Feb. 5, Apr. 30, Oct. 1, Dec. 3
4 Mahaska, Oskaloosa	1906, Feb. 6, Apr. 10, Oct. 2, Dec. 4 1907, Feb. 5, Apr. 9, Oct. 1, Dec. 3
5 Marion, Knoxville	1906, Feb. 6, May 1, Oct. 2, Dec. 4 1907, Feb. 5, Apr. 30, Oct. 1, Dec. 3
17 Marshall, Marshalitown	1906, Jan. 8, Mch. 19, Aug. 27, Oct. 22 1907, Jan. 7, Mch. 18, Aug. 26, Oct. 21
15 Mills, Glenwood	1906, Jan. 30, Apr. 17, Sept. 18, Nov. 20 1907, Jan. 29, Apr. 16, Sept. 17, Nov. 19
12 Mitchell, Osage	1906, Jan. 29, May 7, Oct. 4, Nov. 26 1907, Jan. 28, May 6, Oct. 7, Nov. 25
4 Monona, Onawa	1906, Jan. 8, Apr. 16, Sept. 3, Nov. 5 1907, Jan. 7, Apr. 15, Sept. 2, Nov. 4
2 Monroe, Albia	1906, Jan. 29, Apr. 9, Sept. 17, Nov. 19 1907, Feb. 4, Apr. 15, Sept. 16, Nov. 18
15 Montgomery, Red Oak	1906, Jan. 30, Apr. 17, Sept. 25, Nov. 20 1907, Feb. 5, Apr. 16, Sept. 24, Nov. 19
7 Muscatine, Muscatine	1906, Jan. 9, Apr. 3, June 4, Sept. 11, Nov. 13. 1907, Jan. 8, Apr. 2, June 3, Sept. 10, Nov. 12.
4 O'Brien, Primghar	1906, Feb. 26, Apr. 30, Oct. 15, Dec. 3 1907, Feb. 25, Apr. 29, Oct. 14, Dec. 2
4 Osceola, Sibley	1906, Jan. 8, Mch. 19, Sept. 3, Oct. 29 1907, Jan. 7, Mch. 18, Sept. 2, Oct. 28
15 Page, Clarinda	1906, Feb. 20, May 8, Oct. 9, Dec. 11 1907, Feb. 19, May 7, Oct. 8, Dec. 10
14 Palo Alto, Emmetsburg	1906, Mch. 26, May 21, Oct. 6, Dec. 3 1907, Mch. 25, May 20, Oct. 5, Dec. 2
4 Plymouth, LeMars	1906, Feb. 19, Apr. 30, Oct. 4, Dec. 3 1907, Feb. 18, Apr. 29, Oct. 7, Dec. 2
14 Pocahontas, Pocahontas	1906, Jan. 22, Mch. 26, Oct. 15, May 21 1907, Jan. 21, Mch. 25, May 20, Oct. 14
9 Polk, Des Moines	1906, Jan. 2, Mch. 5, May 7, Sept. 10, Nov. 5 1907, Jan. 7, Mch. 4, May 6, Sept. 9, Nov. 4
15 Pottawattamie, Council Bluffs ..	1906, Jan. 2, Mch. 20, Aug. 28, Oct. 30 1907, Jan. 8, Mch. 19, Aug. 27, Oct. 29
15 Pottawattamie, Avoca	1906, Feb. 20, May 8, Oct. 9, Dec. 11 1907, Feb. 26, May 7, Oct. 8, Dec. 10
6 Poweshiek, Montezuma	1906, Jan. 9, Mch. 13, Sept. 4, Nov. 6 1907, Jan. 8, Mch. 12, Sept. 3, Nov. 5
3 Ringgold, Mt. Ayr	1906, Feb. 5, Apr. 9, Sept. 17, Nov. 26 1907, Feb. 11, Apr. 15, Sept. 16, Nov. 25
10 Sac, Sac City	1906, Jan. 2, Mch. 5, Aug. 20, Oct. 22 1907, Jan. 7, Mch. 11, Aug. 19, Oct. 21
7 Scott, Davenport	1906, Jan. 9, Apr. 3, June 4, Sept. 11, Nov. 13. 1907, Jan. 8, Apr. 2, June 3, Sept. 10, Nov. 12.

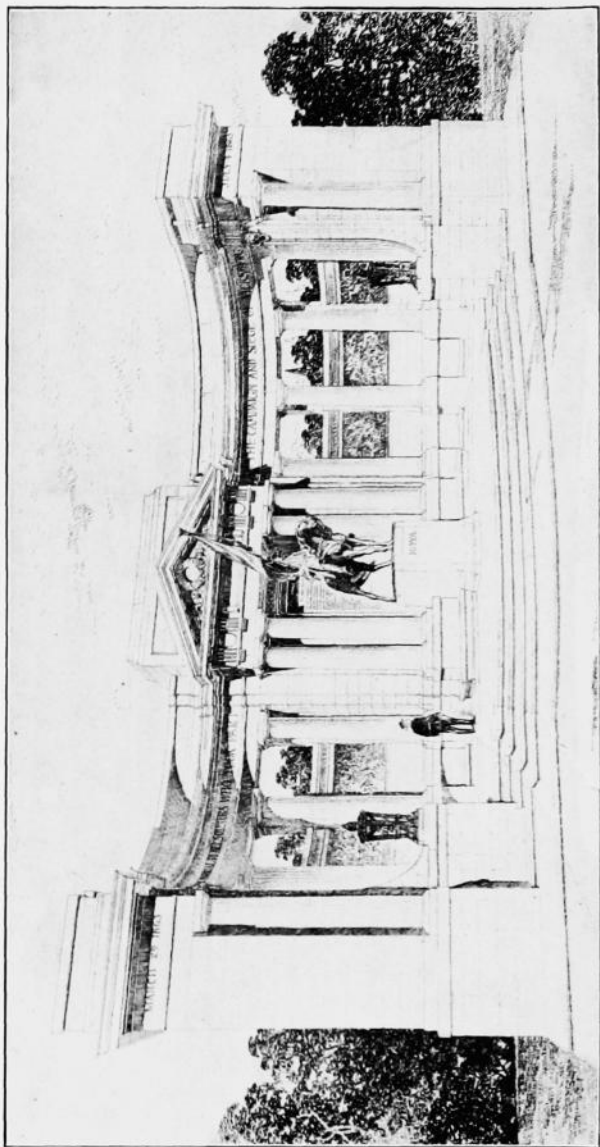

State Memorial in Vicksburg National Military Park.

Dist.

15 Shelby, Harlan.....	1906, Jan. 2, Mch. 20, Sept. 4, Oct. 30 1907, Jan. 8, Mch. 19, Sept. 3, Oct. 29
4 Sioux, Orange City.....	1906, Jan. 22, April 2, Sept. 17, Nov. 12 1907, Jan. 21, April 1, Sept. 16, Nov. 11
11 Story, Nevada.....	1906, Jan. 8, Mch. 19, Aug. 27, Oct. 29 1907, Jan. 7, Mch. 18, Aug. 26, Oct. 28
17 Tama, Toledo.....	1906, Feb. 19, April 23, Oct. 8, Dec. 8 1907, Feb. 18, April 22, Oct. 7, Dec. 2
3 Taylor, Bedford.....	1906, Feb. 19, Apr. 23, Oct. 1, Dec. 10 1907, Mch. 4, Apr. 29, Oct. 7, Dec. 9
3 Union, Creston.....	1906, Jan. 15, Apr. 2, Aug. 27, Nov. 6 1907, Jan. 21, Apr. 8, Aug. 26, Nov. 11
2 Van Buren, Keosauqua.....	1906, Jan. 1, Mch. 19, Aug. 27, Oct. 29 1907, Jan. 7, Mch. 25, Aug. 26, Oct. 28
2 Wapello, Ottumwa.....	1906, Jan. 1, Mch. 19, Aug. 27, Oct. 29 1907, Jan. 7, Mch. 25, Aug. 26, Oct. 28
5 Warren, Indianola.....	1906, Jan. 9, Mch. 20, Sept. 4, Nov. 7 1907, Jan. 8, Mch. 26, Sept. 3, Nov. 5
6 Washington, Washington.....	1906, Jan. 9, Mch. 13, Sept. 4, Nov. 6 1907, Jan. 8, Mch. 12, Sept. 3, Nov. 5
3 Wayne, Corydon.....	1906, Jan. 2, Feb. 26, May 14, Oct. 29 1907, Jan. 2, Mch. 4, May 20, Oct. 28
11 Webster, Ft. Dodge.....	1906, Jan. 8, Mch. 19, Aug. 27, Oct. 29 1907, Jan. 7, Mch. 18, Aug. 26, Oct. 28
12 Winnebago, Forest City.....	1906, Feb. 5, Apr. 16, Sept. 3, Oct. 29 1907, Feb. 4, Apr. 15, Sept. 2, Oct. 28
13 Winneshiek, Decorah.....	1906, Jan. 29, Apr. 23, Sept. 21, Nov. 19 1907, Feb. 4, Apr. 22, Sept. 20, Nov. 18
4 Woodbury, Sioux City.....	1906, Jan. 8, Mch. 19, May 7, Sept. 4, Nov. 5 1907, Jan. 7, Mch. 18, May 6, Sept. 3, Nov. 4
12 Worth, Northwood.....	1906, Jan. 8, Mch. 26, Sept. 3, Oct. 29 1907, Jan. 7, Mch. 25, Sept. 2, Oct. 28
11 Wright, Clarion.....	1906, Feb. 19, Apr. 23, Oct. 8, Dec. 3 1907, Feb. 18, Apr. 22, Oct. 7, Dec. 2

PART III.

Board of Control.

State Institutions.

County Officers.

Board of Control of State Institutions

HEADQUARTERS, CAPITOL BUILDING, DES MOINES, IOWA

MEMBERS.

	Terms Expires.
* J. F. HAMILTON, <i>Chairman</i> , Cedar Rapids.....	April 5, 1906
JOHN COWNIE, <i>South Amana</i>	April 5, 1910
G. S. ROBINSON, <i>Sioux City</i>	April 5, 1912
F. S. TREAT, <i>Secretary</i> , Des Moines.	
HENRY F. LIEBBE, <i>Architect</i> , Des Moines.	

The Board of Control of State Institutions was created under the provisions of chapter 118, laws of the Twenty-seventh General Assembly, which, with the amendments thereto, clothes the board with full power to manage, control and govern, subject only to the limitations contained in the act, the following named institutions;

- Iowa Soldiers' Orphans' Home at Davenport.
- Iowa Soldiers' Home at Marshalltown.
- School for the Deaf at Council Bluffs.
- College for the Blind at Vinton.
- Institution for Feeble-minded Children at Glenwood.
- Mt. Pleasant State Hospital.
- Hospital for Female Inebriates (Mt. Pleasant.)
- Independence State Hospital.
- Clarinda State Hospital.
- Cherokee State Hospital.
- State Hospital for Inebriates (Knoxville.)
- Industrial School for Boys at Eldora.
- Industrial School for Girls at Mitchellville.
- Industrial Reformatory for Females at Anamosa.
- Penitentiary at Anamosa.
- Penitentiary at Ft. Madison.

The board is also required to investigate thoroughly the reports and doings of the Regents of the State University, the trustees of the State Normal School and the State College of Agriculture and Mechanic Arts, and the books and records of said institutions. It also has supervision of county and private institutions in which insane persons are kept, and of associations and societies receiving friendless children.

Prior to July 1, 1898, the foregoing state institutions, except the penitentiaries, were in charge of separate boards, each of which had its officers and each had a secretary and treasurer.

* Appointed to fill vacancy caused by death of L. G. Kinne.

The Board of Control was organized on April 6, 1898, and took full control, as provided by statute, on July 1, 1899, of the institutions heretofore named. At that time the various boards of trustees, and commissioners ceased to exist.

The Board publishes quarterly a bulletin of over a hundred pages, devoted to the scientific investigation of the treatment of insanity and epilepsy, and the feeble-minded, and information embodying the experience of soldiers' homes, charitable, reformatory and penal institutions in this and other countries, it being the intention of the board to keep in touch with the best thought and judgment of the age.

As provided by law, under the direction of the board, the State institutions under its control are supplied with goods for their support on competitive bids, thus procuring proper supplies at the lowest market prices. An opportunity to bid is afforded anyone who indicates a desire to the Board.

The Thirtieth General Assembly enacted a law directing that a State Hospital for Inebriates be opened at Knoxville in the buildings formerly used as a Home for the Adult Blind and in such additional buildings as the Board should cause to be erected. The act has been complied with and the hospital is now open for the reception of male inebriates. Female inebriates are received in a department of the Mt. Pleasant State Hospital known as the Hospital for Female Inebriates.

As to the Institutions under its control the Board is charged with the duty of investigating their management and financial condition; it must determine questions as to the sanity of patients in hospitals and determine when persons shall be admitted to State hospitals as State charges, and it is to divide the State into hospital and penitentiary districts. It must make biennial reports to the Governor and legislature; make a statement showing the cost of operating the institutions for the preceding two years, visit all institutions twice a year, and some of its members must visit each State hospital once a month; must meet the superintendents in quarterly conference, gather statistics, publish a bulletin, compel institutions to provide fire escapes, require employes handling State property to give bonds, require the making of an annual inventory of the State's property, make a quarterly invoice of all stores at the institutions, annually fix salaries of officers and employes, except the chief executive officers, appoint a State architect and perform many other duties. Since the Board took charge the population of the institutions has increased 1,600. In other words, there are over one-third more people being supported in them than there were seven years ago, and notwithstanding the advanced prices they are being better fed, clothed and cared for than ever before, and for a less sum for support than under the former system. The physical conditions of the several properties at the institutions have been greatly improved.

TUBERCULOSIS.

The Thirtieth General Assembly authorized the Board of Control of State Institutions to "investigate the extent of tuberculosis in Iowa and the best means of prevention and treatment of the disease and report its findings to the next General Assembly."

It also authorized the Board if it "deems it advisable to place under its immediate observation a number of cases of the disease for the purpose of more fully advising the General Assembly of the results of care and treatment," also "to publish and distribute at its discretion such facts as will advise the public regarding the prevention of tuberculosis."

For all of the above purposes an appropriation of one thousand dollars was made. The question the board was called upon to decide were how to obtain reasonably accurate information regarding the "extent of tuberculosis in Iowa;" the advisability of placing cases under observation, and if this was deemed best then the proper means of housing the patients, the requisites for such a patients' camp as well as such requisites for a permanent institution in the event such an one should be hereafter established.

In the absence of any reliable vital statistics in this State, except in a few cities, the Board determined to obtain the opinions of experts on tuberculosis in this State and elsewhere regarding the best method of securing the information desired regarding the extent of tuberculosis and also to invite from them an expression of opinion regarding the other matters heretofore mentioned. A letter was prepared and mailed to seventy-three physicians, embracing the leading experts on tuberculosis in this country and in Europe. The following questions were submitted to them, viz:

1. In prosecuting said investigation as to the "extent of tuberculosis" in Iowa, from what sources other than the census reports, reports of vital statistics and information obtainable from practicing physicians and from experts in the treatment of the disease, would you expect to obtain information of value?

2. Would it be desirable to ask the physicians of the State how many cases of tuberculosis they have treated during a given period, the age and sex of each patient, the duration of the treatment, the extent and character of prior treatment, if any, the condition of the patient when treatment began (incipient case, advanced case, far advanced or doubtful), methods of treatment (medical, out-of-doors, etc.), condition of patients when discharged (apparently cured, disease arrested, disease improved, disease unimproved, doubtful, died), the effect of treatment on prominent symptoms such as a decrease in the number of bacilli in expectorations, gain or loss in weight, and in your judgment what other questions should be propounded, and if it is your opinion that some of those above suggested be omitted would you kindly indicate what ones you would eliminate?

3. What is your opinion as to the advisability of placing under observation cases of the disease for the purpose of advising the next General Assembly of the actual results of care and treatment, and if you would recommend such a course would you for that purpose recommend the use of tents or of temporary wooden structures and would there be any objection to conducting such a camp within a reasonable distance from an existing State hospital for the insane?

4. In your judgment can the results of care and treatment be as well ascertained and demonstrated with tubercular patients who may be insane as with tubercular patients who were not insane?

5. What in your opinion are the indispensable requisites for the location of such a camp as well as for the location of a permanent institution for the treatment of tubercular patients?

6. What in your opinion are the desirable, though not indispensable, requisites for the location of such a camp or permanent institution?

7. Kindly give us fully any other information which will in your opinion be of value to us in the proper prosecution of this work.

A return stamped envelope was enclosed and over sixty of the physicians addressed replied fully.

A majority of them favored the plan indicated in questions one and two. Some proposed adding other questions; a few deemed statistics so gathered of little value, others would confine the search for information to a limited portion of the State, and still others thought that known facts in other states were a sufficient guide to follow. A majority opposed placing cases under observation, the objections being various, including insufficient time in which to make the experiment and too small an appropriation. In the event that patients were placed under observation, the physicians were about equally divided in opinion as to the use of tents or wooden structures for the purpose of housing patients. A large majority saw no objection to locating such a camp a reasonable distance from a hospital for the insane. The experts were practically unanimous in the opinion that as good results could not be obtained with insane tubercular patients as with sane patients. All advised the following as desirable for the location of either a temporary or permanent hospital for the treatment of tubercular patients, viz: pure air, a considerable elevation, a reasonable distance from a city, or town, good drainage, timber protection, southern exposure, etc. A few advised a high altitude of from 1,500 to several thousand feet as desirable, although the greater number favored a moderate elevation and deemed out-of-door care and proper treatment more important than altitude.

In view of the information thus received and its great value, coming from men who had made a study of tuberculosis and its treatment, the Board concluded that it was not wise to attempt to place cases under observation, that the time was too short and the funds insufficient to carry out all of the purposes of the act. It also determined to send to each physician in Iowa a blank calling for the following information, viz: The number of persons treated for tuberculosis by

each or known by them to have had said disease during the year ending June 30, 1904, the name, age, sex, social state, color, occupation, residence and nativity of each of said persons so treated or known; also a statement as to whether they were afflicted with pulmonary tuberculosis or with tuberculosis of some other organ or part of the body. During the month of September, 1904, the blanks were mailed to all of the physicians in Iowa, 3,532 in number, and up to the evening of October 29, 1904, replies had been received from 1,595 of whom 678 reported no cases and 918 reported one or more cases. Of those not reporting cases a few had retired from practice and some had removed from the state or died. These 918 physicians reported 3,300 cases as existing during the period heretofore mentioned.

Early in November a second letter was mailed to every physician in the State who had failed to fill out and return the blanks sent to him. This resulted in receiving several hundred additional returns.

Up to January 6, 1905, the board received returns from 2,416 of the 3,532 physicians in this State. Of those reporting 1,032 say they have had no cases during the year, ending June 30, 1904; 1,384 report 4,512 cases.

If all had been heard from and the same percentage of cases been reported as heretofore, we should, have a record of over 6,800 cases.

As many physicians who do report some cases, advise the board that they have had other cases which they are unable to fully report because they have kept no record of the same, it is fair to assume that there were more than 7,000 cases in this State during the year ending June 30, 1904.

Nearly one-third of the cases exist in persons between twenty-one and thirty years of age. Of the 4,512 cases reported 3,679 are of a pulmonary character and 833 tuberculosis in other parts of the body.

While the foreign born people of Iowa constitute less than one-sixth of the total population, yet almost one-third of the total number afflicted are of foreign birth. Almost two-thirds of the total number of cases reported are found among people whose occupation is in doors.

In its report to the General Assembly the Board finds:

1. That there are from 7,000 to 7,500 cases of tuberculosis in Iowa.
2. That the best means of prevention of the disease are:
 - a. A strict enforcement of the existing rule of the Board of Health requiring a prompt report to be made by physicians of all cases of tuberculosis.
 - b. State Legislation with proper penalties prohibiting expectoration in and about all churches, public halls and in all public conveyances and on sidewalks.
 - c. The education of the people by the dissemination of proper literature informing them of the dangerous character of the disease, of the measures which should be taken for its treatment and to prevent its spread and to protect themselves and others from its ravages.

d. Instruction in the public schools of the State regarding the disease, its prevention and treatment.

e. The removal of tubercular cases in the earliest stages from the home to public or private sanatorium when practicable, to prevent the spread of the disease.

f. Legislation authorizing and encouraging manipulation in the establishment and maintenance of local hospitals for the treatment of tubercular cases.

3. That the best means of treatment of the disease are, Sanatoria, public or private, where patients can lead a regular life under the most favorable conditions as to diet, clothing, exercise and medical and other care under the direction of skilled physicians and capable nurses and where the surroundings are calculated to promote recovery.

Educational Institutions.

THE STATE UNIVERSITY—IOWA CITY.

President—George E. MacLean, Ph. D., LL. D., Iowa City.

Secretary—Wm. J. McChesney, Iowa City.

Treasurer—Lovell Swisher, Iowa City.

Superintendent of Grounds and Buildings—G. H. Ellsworth, Iowa City.

Board of Regents—His Excellency, the Governor, *ex officio* President,
The Superintendent of Public Instruction, *ex officio*.

Terms Expire.

<i>First District</i> —W. I. Babb, Mt. Pleasant	1912
<i>Second District</i> —Joe R. Lane, Davenport	1912
<i>Third District</i> —C. E. Pickett, Waterloo	1908
<i>Fourth District</i> —Alonzo Abernethy, Osage	1908
<i>Fifth District</i> —Thomas B. Hanley, Tipton	1910
<i>Sixth District</i> —W. D. Tisdale, Ottumwa	1912
<i>Seventh District</i> —Carroll Wright, Des Moines	1912
<i>Eighth District</i> —J. W. Lauder, Afton	1910
<i>Ninth District</i> —V. L. Treynor, Council Bluffs	1910
<i>Tenth District</i> —Joseph H. Allen, Pocahontas	1908
<i>Eleventh District</i> —P. K. Holbrook, Onawa	1908

The State University of Iowa is an integral part of the public school system of the state. As required by law, the work of the University is based upon the preparation afforded by the duly accredited high schools of the state, whose graduates are admitted to the undergraduate and professional courses upon presentation of the proper certificates. A sense of this vital connection with the public schools determines, in a large measure, the requirements for admission to the University, its spirit, and its courses of study. The State through the University undertakes to furnish instruction in the various branches requisite for a liberal education in the liberal arts, law, medicine, dentistry, pharmacy, nursing, and in applied science, the various branches of engineering. It also aims to encourage research work in all departments, to produce creative scholars, and thus do its part in the enlargement of the domain of knowledge. Thus it is the general policy of the institution to foster the higher educational interests of the State, broadly and generously interpreted.

The control of the University is entrusted to a Board of Regents, consisting of the Governor of Iowa and the Superintendent of Public Instruction *ex-officio*, and of one member elected by the General Assembly from each of the eleven congressional districts.

The University maintains and is administered through the following organizations.

The College of Liberal Arts;
The College of Law;
The College of Medicine;
The College of Homeopathic Medicine;
The College of Dentistry;
The College of Pharmacy;
The College of Applied Science;
The Graduate College.

The College of Liberal Arts embraces:

Groups of Studies Leading to the Degrees of B. A. and B. S., and also of B. A. and LL. B., of B. S. and M. D., and of B. S. and D. D. S.

The School of Political and Social Science, which includes:

A Course in Commerce;
A Course in Administration;
A Course in Practical Philanthropy;
A Course in Modern History;
A Summer Session of six weeks;

The College of Law embraces:

A Three Years' Course;

The College of Medicine embraces:

A Four Years' Course;
A Nurses' Training School;

The College of Homeopathic Medicine embraces:

A Four Years' Course;
A Nurses' Training School;

The College of Dentistry embraces:

A Three Years' Course;
A Dental Assistants' Course;

The College of Pharmacy embraces:

A Two Years' Course;
A Graduate Course;

The College of Applied Science embraces:

The Civil Engineering Course;
The Electrical Engineering Course;
The Mechanical Engineering Course;
The Municipal and Sanitary Engineering Course;
The Mining Engineering Course;
The Course in Forestry;
The Course in Chemistry;

The Graduate College embraces:

Graduate Courses Leading to the Master's and Doctor's Degrees. Post-graduate Work is Offered in Thirty Departments.

Semesters open February 5 and September 29, 1906. New students enter at the opening of any semester.

The Summer Session opens June 18 and closes 28.

IOWA STATE COLLEGE OF AGRICULTURE AND MECHANIC
ARTS—AMES, STORY COUNTY.

President—A. B. STORMS, A. M., D. D., LL. D., Ames.

Secretary—E. W. STANTON, M. Sc., LL. D., Ames.

Treasurer—HERMAN KNAPP, Ames.

Financial Agent—W. A. HELSELL, Odebolt.

Custodian—BEN EDWARDS, Ames.

BOARD OF TRUSTEES.

Officers of the Board.

J. B. HUNGERFORD, Carroll	<i>Chairman.</i>
E. W. STANTON, Ames	<i>Secretary.</i>
HERMAN KNAPP, Ames	<i>Treasurer.</i>
W. A. HELSELL, Odebolt	<i>Financial Secretary.</i>
BEN EDWARDS, Ames	<i>Custodian.</i>

Members of the Board.

	Terms Expire.
Hon. Albert B. Cummins, Governor of Iowa	<i>Ex Officio</i>
Hon. John F. Riggs, Superintendent of Public Instruction	<i>Ex Officio</i>
<i>First District</i> —H. M. Letts, Columbus Junction	1910
<i>Second District</i> —Vincent Zmunt, Iowa City	1910
<i>Third District</i> —E. A. Alexander, Clarion	1908
<i>Fourth District</i> —E. J. Orr, Waukon	1910
<i>Fifth District</i> —W. R. Moniger, Marshalltown	1912
<i>Sixth District</i> —W. O. McElroy, Newton	1908
<i>Seventh District</i> —C. R. Brenton, Woodward	1912
<i>Eighth District</i> —G. S. Allyn, Mount Ayr	1910
<i>Ninth District</i> —James H. Wilson, Menlo	1908
<i>Tenth District</i> —J. B. Hungerford, Carroll	1912
<i>Eleventh District</i> —W. J. Dixon, Sac City	1912

COURSES AND DEGREES.

Courses of study leading to the following degrees are offered:

I. AGRICULTURE, all four year courses leading to the degree of Bachelor of Scientific Agriculture (B. S. A).

1. Course in Agronomy.
2. Course in Dairying.
3. Course in Animal Husbandry.
4. Course in Horticulture.
5. Course in Science and Agriculture.

II. ENGINEERING, all four year courses:

1. Course in Mechanical Engineering, leading to the degree of Bachelor of Mechanical Engineering (B. M. E.)
2. Course in Civil Engineering, leading to the degree of Bachelor of Civil Engineering (B. C. E.)
3. Course in Electrical Engineering, leading to the degree of Bachelor of Science in Electrical Engineering (B. Sc. in E. E.)

4. Course in Mining Engineering, leading to the degree of Bachelor of Science in Mining Engineering (B. Sc. in Mn. E.)
- III. VETERINARY SCIENCE, a four year's course, leading to the degree of Doctor of Veterinary Medicine (D. V. M.)
- IV. SCIENCE, all four year courses:
1. Course in General Science, leading to the degree of Bachelor of Science (B. S.)
 2. Course in General and Domestic Science, leading to the degree of Bachelor of Science (B. S.)
 3. Course in Domestic Science, for women, leading to the degree of Bachelor of Domestic Science (B. D. S.)
- Women may take any other course desired.

EXPERIMENT STATION STAFF.

ALBERT BOYNTON STORMS, A. M., D. D., LL. D., *President*.
 CHARLES FRANKLIN CURTIS, B. Sc., M. S. A., *Director*.
 WILLARD JOHN KENNEDY, B. S. A., *Animal Husbandry*.
 PERRY GREELEY HOLDEN, M. Sc., B. Pd., *Agronomy*.
 J. B. DAVIDSON, B. S. M. E., *Agricultural Engineering*.
 WILLIAM HENRY STEVENSON, A. B., M. S. A., *Soils*.
 WILLIAM JOHN RUTHERFORD, B. S. A., *Associate in Animal Husbandry*.
 M. L. BOWMAN, B. S. A., *Assistant in Agronomy*.
 LOUIS HERMAN PAMMELL, B. Ag., M. S., Ph. D., *Botanist*.
 HENRY ELIJAH SUMMERS, B. S., *Entomologist*.
 GEORGE LEWIS MCKAY, *Dairying*.
 SPENCER A. BEACH, M. S., *Horticulturist*.
 ARTHUR THOMAS ERWIN, M. S. A., *Associate Horticulturist*.
 LOUIS G. MICHAEL, B. Sc., *Chemist*.
 EDWARD ELIAS LITTLE, M. S. A., *Assistant Horticulturist*.
 WAYNE DINSMORE, B. S. A., *Assistant in Animal Husbandry*.
 FRANK WILLIAM BOUSKA, M. Sc. A., *Dairy Bacteriologist*.
 CHRISTIAN LARSEN, B. S. A., *Assistant in Dairying*.
 ELMER S. GARDNER, *Photographer*.
 WILLIAM HENRY OGILVIE, *Bulletin Editor*.
 ROBERT EARLE BUCHANAN, B. Sc., *Assistant Botanist*.
 HARRIETTE S. KELLOGG, *Assistant in Botany*.
 CHARLES ELMER ELLIS, B. S. A., M. S. A., *Assistant Chemist*.
 E. B. WATSON, B. S. A., *Assistant in Soils*.
 E. T. ROBBINS, B. S. A., *Assistant in Animal Husbandry*.
 HUGH POTTER BAKER, B. S., M. F., *Forester*.
 IRA OBED SCHAUB, B. S. Ph. D., *Assistant in Soils*.
 CHARLOTTE M. KING, *Artist*.

The Iowa Experiment Station was established in accordance with an act of Congress, approved March 2, 1887, for the purpose of aiding "in acquiring and diffusing among the people of the United States useful and practical information on subjects connected with agricul-

ture, and to promote scientific investigation and experiments respecting the principles and applications of agricultural science," under direction of the land grant colleges in each state and territory established by the act of 1862, creating such colleges. This act appropriated to each state and territory, for the purpose of agricultural investigation, the sum of \$15,000 annually, and the experiment stations were thus established as a department of the land grant colleges. They are subject to the regulations of the United States department of agriculture, and are regularly inspected by officers of that department. The results of these investigations and experiments in agriculture, including live stock and all related branches, are published in bulletins issued by the experiment stations quarterly or oftener, and distributed free to all residents of the respective states who apply for them. The work of the Iowa Experiment Station along these lines has proved extremely popular and met with favor in all parts of the State and Nation, and many foreign countries as well. The reports of some of its experiments have been published entire by foreign governments, and the demand for bulletins is so large that applications outside of the State can no longer be supplied. These bulletins are free to farmers and citizens of Iowa.

IOWA ENGINEERING EXPERIMENT STATION STAFF.

- A. B. STORMS, A. M., D. D., LL. D., *President*.
 A. MARSTON, C. E., *Director and Civil Engineer*.
 G. W. BISSELL, M. E., *Mechanical Engineer*.
 L. B. SPINNEY, B. M. E., M. Sc., *Electrical Engineer*.
 S. W. BEYER, B. Sc., Ph. D., *Mining Engineer*.
 W. H. MEEKER, M. E., *Associate Mechanical Engineer*.

The Iowa Engineering Experiment Station was established in accordance with an act of the State Legislature in 1904 for the purpose of carrying on investigations and disseminating information helpful to the industrial interests of the State, outside of agriculture, in the same way that the Agricultural Experiment Station carries on work helpful to the agricultural interests of the State.

This act appropriated \$6,000 for the fiscal years of 1904-1905 and 1905-1906 for such work. Upon the passage of the act considerable technical information became immediately available which had accumulated during the work of the Engineering Division of the State College for several years past. Fifteen Engineering Experiment Station bulletins have already been published, as follows:

Bulletin No. 1—"Iowa State College Sewage Disposal Plant and Investigations."

Bulletin No. 2—"Bacteriological Investigations of the Iowa State College Sewage."

Bulletin No. 3—"Data of Iowa Sewage and Sewage Disposal."

Bulletin No. 4—"The Chemical Composition of Sewage of the Iowa State College Sewage Plant."

Bulletin No. 5—"Bacteriological Investigation of the Ames Sewage Plant."

Bulletin No. 6—"Tests of Iowa Common Brick."

Bulletin No. 7—"Sewage Disposal in Iowa."

Bulletin No. 8—"Tests of Dry Press Brick Used in Iowa."

Bulletin No. 9—"Notes on Steam Generation with Iowa Coal."

Bulletin No. 10—"Dredging by the Hydraulic method."

Bulletin No. 11—"Bacterial Investigations of Sewage Disposal Plants."

Vol. II, No. 6—"The Good Roads Problem in Iowa."

Vol. III, No. 1—"Tests of Cement."

Vol. III, No. 2—"State Railroad Taxation."

Vol. III, No. 3—"Investigations of Iowa Coals."

Future bulletins on which work is under way and already partly completed will be issued on the following subjects:

"Examination of Iowa Sewage Disposal Plants, 1904 and 1905."

"Investigations of Automatic Stokers Using Iowa Coal."

"Lubricating Oils."

"Cement and Concrete Investigations."

"Feed Water for Boilers."

"Data of Waterworks."

"Ordinances of Iowa Cities Regulating Plumbing, Water Connections and Sewer Connections."

"Investigations of Iowa Limes."

"Electric Lamp Testing for Iowa Cities."

"Ten Railway Lectures."

The work of the Engineering Experiment Station will be continued in these and other lines, and is being carried on in close co-operation with the Iowa manufacturers, municipal officers and others especially interested in the industrial development of the State.

The bulletins of the Engineering Experiment Station are furnished free to residents of Iowa on request. The demand for those already published has been so great that the edition of Bulletin No. 1 is exhausted.

STATE NORMAL SCHOOL—CEDAR FALLS.

President—HOMER H. SEERLEY, A. M., L. L. D., Cedar Falls.

Registrar—ARTHUR W. RICH, Ph. B., Cedar Falls.

Secretary—ALFRED GRUNDY, Cedar Falls.

Assistant Secretary—LILIAN G. GOODWIN, Cedar Falls.

Treasurer—HOMER N. SILLIMAN, Cedar Falls.

BOARD OF TRUSTEES.

Hon. John F. Riggs, Superintendent of Public Instruction, member and President, ex officio, Des Moines.

	Terms expire.
I. J. McDUFFIE, LeMars	May 1, 1912.
ROGER LEAVITT, Cedar Falls	May 1, 1912.
O. H. MCNIDER, Mason City	May 1, 1908.
W. A. MONTIRE, Ottumwa	May 1, 1908.
B. F. OSBORN, Rippey	May 1, 1910.
E. H. GRIFFIN, Iowa City	May 1, 1910.

Historical—Founded in 1876. Buildings and grounds valued at \$500,000; Equipment, \$200,000; Total expenditures from 1876 to 1905, \$1,533,768.77.

Province—Organized and conducted as a school for training all kinds of public school teachers, such as kindergartens, primary teachers, special teachers for high schools, departments, special teachers for music, manual training, physical training, domestic science and art. The very best facilities for this range of work has been provided so that the standard attained is of the very best.

The Summer School—There is maintained a special term of six weeks for the advantage of the regular teachers employed in the state, so that they can get the advantage of the facilities during their vacation.

Enrollment—There were 2,047 teachers enrolled during the school year 1904-05, and more than that many have enrolled from June to December for the school year 1905-06, indicating a probable enrollment of 2500 for the present school year.

COLLEGE FOR THE BLIND—VINTON.

Superintendent—J. E. VANCE.

Physician—C. C. GRIFFIN, M. D.

Oculist—LEE WALLACE DEAN, M. D.

Steward—GEORGE H. BRUNER.

There is a regular appropriation for this institution of \$22 per capita per month for nine months of each year to cover support and maintenance.

The school term begins on the first Wednesday in September and usually ends about the first of June. It is desirable that the students enter at the first and remain until the close. They may, however, be admitted at any time, and they are at liberty to go home whenever their parents send for them.

The department of music is supplied with thirty-seven pianos, one pipe organ, several cabinet organs, and a sufficient number of violins, guitars, bass viols and brass instruments. Every student capable of receiving it is given a complete course in this department.

In the industrial department the girls are required to learn knitting, crocheting, fancy work, hand and machine sewing; the boys, netting, broom making, mattress making and cane seating. Those of either sex who so desire may learn carpet weaving.

These advantages are free to every person, either blind or of defective vision and of suitable school age and capacity, in the State. All that the friends are expected to do is to pay the traveling expenses and furnish clothing. If they are unable to clothe the pupil the necessary clothing will be furnished here and the bill sent to the county from which the pupil comes.

SCHOOL FOR THE DEAF—COUNCIL BLUFFS.

Superintendent—HENRY W. ROTHERT.

Physician—A. P. HANCHETT, M. D.

Steward—JOHN F. SCHULTZ.

Matron—MRS. ANNA W. ADAMS.

There is a regular appropriation for this institution of \$22 per capita per month for nine months of each year for the payment of officers' and teachers' salaries and for a support fund.

This institution is free to all of school age, too deaf to be educated in the common schools, sound in mind and free from immoral habits and from contagious and offensive diseases. No charge for board or tuition.

The session of the school begins the first day of October and continues until the last day of June of each year. Pupils should come promptly at the beginning and remain until the end of the session.

Charitable, Penal and Correctional Institutions.

IOWA SOLDIERS' HOME—MARSHALLTOWN.

Commandant—C. C. HORTON.
Adjutant—GEO. F. A. WALKER.
Quartermaster—H. J. BENNETT.
Surgeon—H. P. DUFFIELD, M. D.
Assistant Surgeon—W. G. MORTON, M. D.
Chief Engineer—ROBERT MULLIN.

The average number of members on the rolls each year, ending June 30th, is as follows:

For 1888	140
For 1889	258
For 1890	349
For 1891	432
For 1892	426
For 1893 (including four women)	376
For 1894 (including seven women)	404
For 1895 (including twelve women)	516
For 1896 (including twenty-one women)	605
For 1897 (including thirty-two women)	632
For 1898 (including thirty-three women)	516
For 1899 (including forty-one women)	685
For 1900 (including fifty-one women)	551
For 1901 (including eighty women)	624
For 1902 (including seventy-eight women)	680
For 1903 (including seventy-eight women)	697
For 1904 (including eighty women)	876
For 1905 (including 101 women)	729

The United States Government pays to the State of Iowa the sum of \$100 per year for each male inmate of the Soldiers' Home, who served in any war in which the United States was engaged, which amount is used as a part of the support fund of the institution.

Persons who have property or means for their support, or who draw a pension sufficient therefor, will not be admitted to the Home; and if after admission, an inmate of the Home shall receive a pension or other means sufficient for his support, or shall recover his health so as to enable him to support himself, he will be discharged from the Home.

Regular appropriation by the State is \$14.00 per month for each member, and \$10.00 per month for each employee not a member of the Home.

IOWA SOLDIERS' ORPHANS' HOME—DAVENPORT.

Superintendent—F. J. SESSIONS.

Physician—WILLIAM L. ALLEN, M. D.

Steward—U. D. RUNKLE.

There is in connection with this institution a school building, pleasant, commodious and well lighted, and it is the policy of the board to have the course of instruction of a high standard. A kindergarten is operated for the very young pupils.

The age limit beyond which children are not kept in the Home is 16 years. Fewer than 20 per cent remain to the age limit.

A library of well selected juvenile literature is a source of pleasure and profitable entertainment to the children, as from necessity their pastimes and pleasures are somewhat circumscribed.

It is the aim to provide the children with plenty of good comfortable clothing, and to have them taught to take good care of the same. Their clothing is all manufactured at the Home, the large girls assisting in its manufacture. The table is supplied with a good variety of plain, wholesome food and a reasonable amount of luxuries.

The Home is supported by a regular appropriation of \$12 per month for each inmate and the actual transportation charges of inmates to and from the institution. Each county is liable to the State for the support of its children to the extent of \$6.00 per month, except soldiers' orphans, who are cared for at the expense of the state.

INSTITUTION FOR FEEBLE-MINDED CHILDREN—GLENWOOD.

Superintendent—GEORGE MOGRIDGE, M. D.

Physician and Assistant Superintendent—A. R. SCHIER, M. D.

Assistant Physician—H. W. BENSON, M. D.

Steward—E. O. COOK.

There is a regular appropriation for this institution of \$12 per month for each inmate.

The purposes or objects of this institution are to provide special methods of training for that class of children deficient in mind or marked with such peculiarities as to deprive them of the benefits and privileges provided for children with normal faculties. The object is to make each child as nearly self-supporting as practicable, and to approach as nearly as possible the movements and actions of normal people. It further aims to provide a home for those who are not susceptible of mental culture, relying wholly on others to supply their simple wants.

INDUSTRIAL SCHOOL FOR BOYS—ELDORA.

Superintendent—L. D. DRAKE.
Steward—J. T. HARNETT.
Physician—W. E. WHITNEY, M. D.
Matron—LOLA K. KUSER.

INDUSTRIAL SCHOOL FOR GIRLS—MITCHELLVILLE.

Superintendent—F. P. FITZGERALD.
Physician—IONE STANNARD.
Matron—MARY RILEY.
Storekeeper—MARGARET MCGRATH.

There is appropriated for the support of these schools the sum of \$10 monthly for each boy and \$13 monthly for each girl inmate.

The object of the institution is the reformation of juvenile delinquents. It is not a prison. It is a compulsory educational institution. It is a school where wayward and criminal boys and girls are brought under the influence of Christian instructors, and taught by example, as well as precept, the better ways of life. It is a training school, where the moral, intellectual and industrial education of the child is carried on at one and the same time.

With a few exceptions any boy or girl, over 7 and under 16 years of age, who has become habitually vagrant, disorderly or incorrigible or over the age of nine and under the age of sixteen found guilty of crime in a court of record may be committed to this school by any court of record. Any boy or girl may be discharged, or paroled from the school, at any time after one year's training, upon satisfactory evidence of reformation. They may also in exceptional cases be paroled or discharged in less than one year.

MOUNT PLEASANT STATE HOSPITAL.

Superintendent—C. F. APPLGATE, M. D.
First Assistant Physician—F. T. STEVENS, M. D.
Second Assistant Physician—L. E. EMBICH, M. D.
Third Assistant Physician—E. H. COHOON, M. D.
Woman Physician—ANNE BURNET, M. D.
Pathologist—(Vacant).
Steward—RALPH HULINGS.
Matron—JENNETTE BOWMAN.

The statute provides that the Board of Control may fix the amount allowed for the care of insane patients, not exceeding \$12 per month each. All expenses of the hospital, except for special purposes, are paid from the sum so named, and the amount is charged to the counties

from which patients are sent, except that in case of the State Hospital at Cherokee the per capita in addition to the \$12 per month is paid by the State. The amount allowed for the Mount Pleasant hospital is \$12 per month for each patient.

INDEPENDENCE STATE HOSPITAL.

Superintendent—W. P. CRUMBACKER, M. D.
First Assistant Physician—S. C. LINDSEY, M. D.
Second Assistant Physician—GEORGE DONAHUE, M. D.
Third Assistant Physician—C. E. INGBERT, M. D.
Pathologist—J. C. OHLMACHER, M. D.
Woman Physician—L. F. MCPREE, M. D.
Steward—JAMES NETCOTT.
Matron—BELLE MCWILLIAMS.

The amount allowed for the support of this hospital is \$12 per month for each patient.

CLARINDA STATE HOSPITAL.

Superintendent—MAX E. WITTE, M. D.
First Assistant Physician—M. C. MACKIN, M. D.
Second Assistant Physician—(Vacant.)
Third Assistant Physician—ROY MOON, M. D.
Fourth Assistant Physician—F. R. SPARKS, M. D.
Woman Physician—PAULINE LEADER, M. D.
Steward—J. W. PAYNE.
Matron—CARRIE BUZICK.

The amount allowed for the support of this hospital is \$12 per month for each patient.

CHEROKEE STATE HOSPITAL.

Superintendent—M. NELSON VOLDENG, M. D.
First Assistant Physician—CHAS. F. SANBORN, M. D.
Second Assistant Physician—B. R. MCALLISTER, M. D.
Third Assistant Physician—GOODRICH SNOW, M. D.
Interns—T. L. LONG, M. D.
Woman Physician—LENA A. BEECH, M. D.
Steward—C. A. WISSLER.
Matron—LUCY MARTIN.

Allowance for support \$15 per month per capita until population exceeds 600, then \$14 per capita per month until population exceeds 750, when it is reduced to \$12 per capita per month. The excess over \$12 per capita per month is paid by the state.

HOSPITAL FOR INEBRIATES.

Superintendent—O. C. WILLHITE, M. D.
First Assistant Physician—W. S. OSBORNE, M. D.
Steward, Store Keeper and Book Keeper—JOHN COOK.

PENITENTIARY AT FORT MADISON.

Warden—N. N. JONES.
Deputy Warden—T. P. HOLLOWELL.
Assistant Deputy Warden—J. F. MCKAIG.
Clerk—B. A. GREEN.
Chaplain—REV. A. H. JESSUP.
Physician—J. W. PHILPOTT, M. D.
Hospital Steward—J. W. TREUSCH.
Turnkey—CY KENNEDY.

Labor of convicts is let out to contractors, who pay the state a stipulated sum for services rendered, the state furnishing shops and necessary supervision in preserving order. The Iowa Farming Tool Company and the Fort Madison Chair Company being the present contractors.

PENITENTIARY AT ANAMOSA.

Warden—WILLIAM A. HUNTER.
Deputy Warden—H. P. SMITH.
Assistant Deputy Warden—J. H. LOWE.
Clerk—C. A. BEEMS.
Storekeeper—C. H. IRELAND.
Chaplain—REV. F. H. PICKWORTH.
Matron—ANNE TREMAN.
Physician—SAMUEL DRUET, M. D.
Hospital Steward—H. H. KRATOCHVIL.
Chief Engineer—W. R. GRANT.
Foreman of Stone Masons—H. V. POWERS.
Foreman of Derricks—S. JAMES.
Foreman of Quarries—JOHN BARRETT.
Foreman of Wood Work—J. H. EASTMAN.
Turnkey—W. A. HUEBBARD.

The labor of the convicts at this penitentiary is employed in the erection and completion of the buildings. The labor of a small number is let to the American Coöperage Company.

This institution has a well appointed and equipped department for female prisoners, also a department for the care of the criminal insane.

POPULATION OF STATE INSTITUTIONS AT THE CLOSE OF EACH BIENNIAL PERIOD.

Institutions.	1891	1893	1895	1897	1899	1901	1903	1905
Soldiers' Orphans' Home	430	418	496	498	454	439	491	469
Soldiers' Home	453	369	545	644	499	623	770	702
College for the Blind	140	141	158	118	118	159	155	152
School for the Deaf	260	290	301	304	269	231	263	234
Industrial School for Boys	619	576	598	651	663	679	730	653
Industrial School for Girls	454	472	570	672	786	935	950	1001
Institution for Feeble-Minded Children	816	824	870	988	892	908	890	996
State Hospital, Mt. Pleasant	44	54
State Hospital, Independence	816	822	932	969	1036	1047	921	1030
State Hospital, Cherokee	25	19
State Hospital, Clarinda	309	539	590	669	840	965	905	930
State Hospital, Cherokee	619	711
Hospital for Inebriates, Cherokee	35	21
Penitentiary, Ft. Madison	411	309	441	526	523	445	470	567
Penitentiary, Anamosa	268	370	36	613	537	442	411	390

GENERAL STATISTICS

Number of employees (not inmates,) June 30, 1905

Number of employees (inmates,) June 30, 1905

Total employees

EXPENDITURES FOR THE BIENNIAL PERIOD ENDING JUNE 30, 1905.

For new buildings, extraordinary repairs, equipment,
land, transportation of inmates, and miscellaneous items \$ 871,626 99

For support of inmates

Total expenditures

COUNTY OFFICERS OF IOWA.

ADAIR COUNTY.

COUNTY SEAT GREENFIELD.

Office.	Name of Officer.	Postoffice.	Politics.
Auditor.....	R. B. Oldham	Greenfield.....	Republican.
Clerk of court.....	J. C. Hoyt	Greenfield.....	Republican.
Treasurer.....	G. W. Van Camp	Greenfield.....	Republican.
Recorder.....	J. W. Roberts	Greenfield.....	Republican.
Sheriff.....	B. H. Kenworthy	Greenfield.....	Republican.
Supt. of schools..	Ella C. Chantry	Greenfield.....	Republican.
Surveyor.....	A. C. Mays	Greenfield.....	Republican.
Coroner.....	E. Babcock.....	Greenfield.....	Republican.
County attorney	G. D. Musmaker	Greenfield.....	Republican.
Supervisor—Chm.	W. R. Turner	Adair	Republican.
Supervisor.....	Jno. L. Garrett	Middle River.....	Republican.
Supervisor.....	William N. Green	Fontanelle.....	Republican.

ADAMS COUNTY.

COUNTY SEAT CORNING.

Office.	Name of Officer.	Postoffice.	Politics.
Auditor.....	L. L. Bullock	Corning	Republican.
Clerk of court.....	F. J. Murphey	Corning.....	Republican.
Treasurer.....	F. E. Miner	Corning.....	Republican.
Recorder.....	J. B. Montgomery	Corning.....	Republican.
Sheriff.....	W. Larson	Corning.....	Democrat.
Supt. of schools..	A. B. Lewis	Corning.....	Republican.
Surveyor.....	H. H. Hastings	Corning.....	Republican.
Coroner.....	H. E. Christie	Corning.....	Republican.
County attorney..	Claude Stanley	Corning.....	Republican.
Supervisor—Chm.	W. P. Oliver.....	Lenox	Republican.
Supervisor.....	W. Boswell.....	Mt. Etna	Republican.
Supervisor.....	W. Gray	Carbon	Republican.
Supervisor.....	Abel Gill.....	Corning.....	Republican.
Supervisor.....	George Looney.....	Prescott	Democrat.

ALLAMAKEE COUNTY Y.

COUNTY SEAT..... WAUKON.

Office.	Name of Officer.	Postoffice.	Politics.
Auditor.....	James Ruth.	Waukon.....	Republican.
Clerk of court....	Nicholas Colsch, Jr.	Waukon.....	Democrat.
Treasurer.....	J. M. Leppert.	Waukon.....	Republican.
Recorder.....	E. M. Hancock.....	Waukon.....	Republican.
Sheriff.....	Geo. S. Hall.	Waukon.....	Democrat.
Supt. of schools.	J. E. Mills.....	Waukon.....	Republican.
Surveyor.....	H. B. Miner.....	Waukon.....	Republican.
Coroner.....	David Stroock..	Waukon.....	Republican.
County attorney	H. E. Taylor.....	Waukon.....	Republican.
Supervisor-Chm	J. A. Drogset.....	Waterville..	Republican.
Supervisor.....	John Waters.....	Postville.....	Republican.
Supervisor.....	N. J. Quandahl..	Quandahl.....	Republican.

APPANOOSE COUNTY.

COUNTY SEAT..... CENTERVILLE.

Office.	Name of Officer.	Postoffice.	Politics.
Auditor.....	R. J. Baker ..	Centerville.....	Republican.
Clerk of court....	U. G. Turner.....	Centerville.....	Republican.
Treasurer.....	J. A. Moss.....	Centerville.....	Republican.
Recorder.....	G. S. Bever.....	Centerville.....	Republican.
Sheriff.....	W. P. Davis.....	Centerville.....	Republican.
Supt. of schools.	W. M. Speers..	Centerville.....	Republican.
Surveyor.....	P. S. Holbrook ..	Centerville.....	Republican.
Coroner.....	J. A. Shaw.....	Centerville.....	Republican.
County attorney	T. G. Fee.....	Centerville.....	Republican.
Supervisor-Chm	B. F. Bradley..	Numa.....	Republican.
Supervisor.....	A. H. Gray.....	Udell.....	Republican.
Supervisor.....	J. E. Moore.....	Plano.....	Republican.

AUDUBON COUNTY.

COUNTY SEAT..... AUDUBON.

Office.	Name of Officer.	Postoffice.	Politics.
Auditor.....	O. B. Train.....	Audubon.....	Republican.
Clerk of court....	Chas. S. White..	Audubon.....	Republican.
Treasurer.....	C. E. Brennan..	Audubon.....	Republican.
Recorder.....	Ed. Wood.....	Audubon.....	Republican.
Sheriff.....	Wm. Northrup..	Audubon.....	Democrat.
Supt. of schools.	Arthur Farquhar	Audubon.....	Republican.
Surveyor.....	H. S. Wattles..	Brayton.....	Republican.
Coroner.....	Nels Jensen..	Audubon.....	Republican.
County attorney	G. W. Cosson..	Audubon.....	Republican.
Supervisor-Chm.	N. D. Hamlin..	Extra.....	Democrat.
Supervisor.....	J. C. Hanwell ..	Ross.....	Republican.
Supervisor.....	F. D. Searles..	Audubon.....	Republican.

BENTON COUNTY.

COUNTY SEAT..... VINTON.

Office.	Name of Officer.	Postoffice.	Politics.
Auditor.....	A. H. Turner.....	Vinton.....	Republican.
Clerk of court ..	F. G. Bryner.....	Vinton.....	Republican.
Treasurer.....	J. C. Pingel.....	Vinton.....	Republican.
Recorder.....	G. H. Thompson ..	Vinton.....	Republican.
Sheriff.....	W. C. Youel.....	Vinton.....	Republican.
Supt. of schools..	C. R. Lowe.....	Vinton.....	Republican.
Coroner.....	A. J. Bryant.....	Blairstown ..	Republican.
County attorney	C. Nichols.....	Vinton.....	Republican.
Supervisor—Chm	J. P. Coburn.....	Elberon.....	Republican.
Supervisor.....	H. Humphry.....	Norway.....	Republican.
Supervisor.....	W. W. Palmer.....	Garrison.....	Republican.

BLACK HAWK COUNTY.

COUNTY SEAT..... WATERLOO.

Office.	Name of Officer.	Postoffice.	Politics.
Auditor.....	J. J. Rainbow.....	Waterloo.....	Republican.
Clerk of court ..	S. M. Bently.....	Waterloo.....	Republican.
Treasurer.....	C. W. Illingworth ..	Waterloo.....	Republican.
Recorder.....	Frank F. Knapp.....	Waterloo.....	Republican.
Sheriff.....	J. D. Caldwell.....	Waterloo.....	Democrat.
Supt. of schools..	Chas. Elliott.....	Waterloo.....	Democrat.
Surveyor.....	J. P. Kieffer.....	Waterloo.....	Democrat.
Coroner.....	T. U. McManus.....	Waterloo.....	Republican.
County attorney	Sherman T. Mears ..	Waterloo.....	Republican.
Supervisor—Chm	E. E. Newton.....	Cedar Falls.....	Republican.
Supervisor.....	J. B. Kascht.....	Gilbertville ..	Democrat.
Supervisor.....	Thomas Welstead ..	Waterloo.....	Republican.
Sheriff.....	Charles A. Rownd ..	Cedar Falls ..	Republican.
Supervisor.....	C. D. Becker.....	Waterloo.....	Republican.
Supervisor.....	Wm. Fegles.....	La Porte City ..	Democrat.
Supervisor.....	George F. Johnson ..	Hudson.....	Democrat.

BOONE COUNTY.

COUNTY SEAT..... BOONE.

Office.	Name of Officer.	Postoffice.	Politics.
Auditor.....	Archie Patterson ..	Boone.....	Republican.
Clerk of court ..	F. H. Johnson.....	Boone.....	Republican.
Treasurer.....	S. A. Bengtson.....	Boone.....	Republican.
Recorder.....	J. S. Halliday.....	Boone.....	Republican.
Sheriff.....	Willard Foster.....	Boone.....	Republican.
Supt. of schools	R. R. Cobb.....	Boone.....	Republican.
Surveyor.....			
Coroner.....	J. C. Walker.....	Boone.....	Republican.
County attorney	Harvey L. Ganoe ..	Boone.....	Republican.
Supervisor—Chm	H. D. Howe.....	Ogden.....	Republican.
Supervisor.....	J. W. Keigley.....	Boone.....	Republican.
Supervisor.....	V. O. Holcomb.....	Jordan.....	Republican.

BREMER COUNTY.

COUNTY SEAT WAVERLY.

Office.	Name of Officer.	Postoffice.	Politics.
Auditor.....	Frank Taber.....	Waverly.....	Democrat.
Clerk of court.....	W. H. Coats.....	Waverly.....	Republican.
Treasurer.....	Carl Hoppenworth.....	Waverly.....	Democrat.
Recorder.....	J. H. Schwake.....	Waverly.....	Democrat.
Sheriff.....	Henry Parrott.....	Waverly.....	Democrat.
Supt. of schools.....	J. H. Remick.....	Waverly.....	Republican.
Surveyor.....	H. S. Hoover.....	Waverly.....	Republican.
Coroner.....	C. H. Granning.....	Waverly.....	Democrat.
County attorney.....	O. H. Mitchell.....	Waverly.....	Democrat.
Supervisor—Chm.....	Riley Pierce.....	Plainfield.....	Democrat.
Supervisor.....	J. F. Grawe.....	Waverly.....	Republican.
Supervisor.....	Jacob Herman.....	Fairbank.....	Democrat.

BUCHANAN COUNTY.

COUNTY SEAT INDEPENDENCE

Office.	Name of Officer.	Postoffice.	Politics.
Auditor.....	C. E. Hayes.....	Independence.....	Republican.
Clerk of court.....	J. F. Stephenson.....	Independence.....	Republican.
Treasurer.....	Alex. M. Donnan.....	Independence.....	Republican.
Recorder.....	J. B. Truax.....	Independence.....	Republican.
Sheriff.....	G. O. Corlis.....	Independence.....	Republican.
Supt. of schools.....	M. J. Goodrich.....	Independence.....	Republican.
Coroner.....	R. G. Swan.....	Independence.....	Republican.
County attorney.....	M. A. Smith.....	Independence.....	Republican.
Supervisor—Chm.....	C. E. Boies.....	Independence.....	Republican.
Supervisor.....	N. M. Miguet.....	Hazelton.....	Republican.
Supervisor.....	J. H. Risely.....	Winthrop.....	Democrat.

BUENA VISTA COUNTY.

COUNTY SEAT STORM LAKE

Office.	Name of Officer.	Postoffice.	Politics.
Auditor.....	E. D. Boxsey.....	Storm Lake.....	Republican.
Clerk of court.....	J. J. Jacobson.....	Storm Lake.....	Republican.
Treasurer.....	S. E. Couch.....	Storm Lake.....	Republican.
Recorder.....	L. E. Yerington.....	Storm Lake.....	Republican.
Sheriff.....	C. J. Parker.....	Storm Lake.....	Republican.
Supt. of schools.....	J. E. Durkee.....	Sioux Rapids.....	Republican.
Surveyor.....	A. E. Brunson.....	Storm Lake.....	Republican.
Coroner.....	R. H. Parker.....	Storm Lake.....	Republican.
County attorney.....	A. L. Whitney.....	Storm Lake.....	Republican.
Supervisor—Chm.....	L. A. Torkelson.....	Sioux Rapids.....	Republican.
Supervisor.....	Geo. W. Cole.....	Storm Lake.....	Republican.
Supervisor.....	H. E. Lane.....	Linn Grove.....	Republican.
Supervisor.....	H. J. Lichtenberg.....	Alta.....	Democrat.
Supervisor.....	H. B. Timke.....	Albert City.....	Democrat.

BUTLER COUNTY.

COUNTY SEAT..... ALLISON.

Office.	Name of Officer.	Postoffice.	Politics.
Auditor.....	H. W. Seitz.....	Allison.....	Republican.
Clerk of court.....	E. J. Davis.....	Allison.....	Republican.
Treasurer.....	M. F. Green.....	Allison.....	Republican.
Recorder.....	W. R. Stanley.....	Allison.....	Republican.
Sheriff.....	A. W. Johnson.....	Allison.....	Republican.
Supt. of schools.....	Ida F. Leydig.....	Allison.....	Republican.
Surveyor.....	F. F. Voltz.....	Parkersburg.....	Republican.
Coroner.....	V. C. Birney.....	Greene.....	Republican.
County attorney.....	W. T. Evans.....	Parkersburg.....	Republican.
Supervisor Chm.....	Wm. Dawson.....	Parkersburg.....	Republican.
Supervisor.....	James McTaggart.....	Dumont.....	Republican.
Supervisor.....	J. F. Mott.....	Clarksville.....	Republican.

CALHOUN COUNTY.

COUNTY SEAT..... ROCKWELL CITY.

Office.	Name of Officer.	Postoffice.	Politics.
Auditor.....	B. E. Stonebraker.....	Rockwell City.....	Republican.
Clerk of court.....	Ross Vontrees.....	Rockwell City.....	Republican.
Treasurer.....	T. W. McCrary.....	Rockwell City.....	Republican.
Recorder.....	Edgar Vaughan.....	Rockwell City.....	Republican.
Sheriff.....	A. L. Risely.....	Rockwell City.....	Republican.
Supt. of schools.....	W. R. Sandy.....	Rockwell City.....	Republican.
Surveyor.....	S. F. Moeller.....	Knierim.....	Republican.
Coroner.....	A. C. Norton.....	Rockwell City.....	Republican.
County attorney.....	M. E. Hutchison.....	Lake City.....	Republican.
Supervisor—Chm.....	Thomas Parsons.....	Farnhamville.....	Republican.
Supervisor.....	S. L. Kent.....	Manson.....	Republican.
Supervisor.....	J. F. Fouts.....	Rockwell City.....	Republican.
Supervisor.....	J. J. Coady.....	Lake City.....	Democrat.
Supervisor.....	Chas. L. Drommer.....	Pomeroy.....	Republican.

CARROLL COUNTY.

COUNTY SEAT..... CARROLL.

Office.	Name of Officer.	Postoffice.	Politics.
Auditor.....	J. A. Stamen.....	Carroll.....	Republican.
Clerk of court.....	Julius Ruge.....	Carroll.....	Democrat.
Treasurer.....	Geo. L. McAllister.....	Carroll.....	Democrat.
Recorder.....	J. J. Kempker.....	Carroll.....	Democrat.
Sheriff.....	Geo. A. Schmich.....	Carroll.....	Democrat.
Supt. of schools.....	W. J. Barloon.....	Carroll.....	Democrat.
Surveyor.....	I. W. Hoffman.....	Carroll.....	Democrat.
Coroner.....	B. C. Kelley.....	Carroll.....	Democrat.
County attorney.....	C. C. Helmer.....	Carroll.....	Republican.
Supervisor—Chm.....	H. B. Haselton.....	Glidden.....	Democrat.
Supervisor.....	A. C. Steele.....	Coon Rapids.....	Republican.
Supervisor.....	C. H. Flenker.....	Halbur.....	Democrat.
Supervisor.....	Wm. Trowbridge.....	Carroll.....	Republican.
Supervisor.....	Chris. Grube.....	Manning.....	Democrat.

County Officers of Iowa.

CASS COUNTY.

COUNTY SEAT..... ATLANTIC.

Office.	Name of Officer.	Postoffice.	Politics.
Auditor.....	S. A. Worthing.....	Atlantic.....	Republican.
Clerk of court.....	O. B. Clovis.....	Atlantic.....	Republican.
Treasurer.....	W. C. Williams.....	Atlantic.....	Republican.
Recorder.....	A. K. Coomes.....	Atlantic.....	Republican.
Sheriff.....	Robt. Marshall.....	Atlantic.....	Republican.
Supt. of schools.....	Bertha A. Johnson.....	Atlantic.....	Republican.
Surveyor.....	Henry Heaton.....	Atlantic.....	Independ't.
Coroner.....	M. F. Stults.....	Wiota.....	Republican.
County attorney.....	B. A. Goodspeed.....	Atlantic.....	Republican.
Supervisor—Chm.....	J. Childs.....	Atlantic.....	Republican.
Supervisor.....	H. E. Hollen.....	Massena.....	Republican.
Supervisor.....	H. M. Crawford.....	Lewis.....	Republican.
Supervisor.....	F. M. Chapman.....	Atlantic.....	Republican.
Supervisor.....	W. B. Taylor.....	Wiota.....	Republican.

CEDAR COUNTY.

COUNTY SEAT..... TIPTON.

Office.	Name of Officer.	Postoffice.	Politics.
Auditor.....	W. A. Hamm.....	Tipton.....	Republican.
Clerk of court.....	W. W. Little.....	Tipton.....	Republican.
Treasurer.....	H. H. Rath.....	Tipton.....	Republican.
Recorder.....	W. S. Beatty.....	Tipton.....	Republican.
Sheriff.....	B. F. Barclay.....	Tipton.....	Republican.
Supt. of schools.....	Geo. H. Kellogg.....	Tipton.....	Republican.
Surveyor.....	John Zuck.....	Clarence.....	Republican.
Coroner.....	F. S. Witmer.....	Tipton.....	Republican.
County attorney.....	John T. Moffit.....	Tipton.....	Republican.
Supervisor—Chm.....	Fred Goldsmith.....	Clarence.....	Democrat.
Supervisor.....	John Bannick.....	Bennett.....	Democrat.
Supervisor.....	J. H. Onstott.....	Mechanicsville.....	Republican.
Supervisor.....	F. L. Sheldon.....	Tipton.....	Republican.
Supervisor.....	G. G. Wright.....	West Branch.....	Republican.

CERRO GORDO COUNTY.

COUNTY SEAT..... MASON CITY.

Office.	Name of Officer.	Postoffice.	Politics.
Auditor.....	S. B. Duffield.....	Mason City.....	Republican.
Clerk of court.....	G. W. Howland.....	Mason City.....	Republican.
Treasurer.....	W. E. Tucker.....	Mason City.....	Republican.
Recorder.....	Mrs. J. A. Maben.....	Mason City.....	Republican.
Sheriff.....	W. A. Holdren.....	Mason City.....	Republican.
Supt. of schools.....	P. O. Cole.....	Mason City.....	Republican.
Surveyor.....	W. S. Colby.....	Clear Lake.....	Republican.
Coroner.....	I. I. Nicol.....	Mason City.....	Republican.
County attorney.....	Earl Smith.....	Mason City.....	Republican.
Supervisor—Chm.....	B. A. Brown.....	Clear Lake.....	Republican.
Supervisor.....	A. A. Crossley.....	Mason City.....	Republican.
Supervisor.....	J. H. Brown.....	Rockwell.....	Republican.

CHEROKEE COUNTY.

COUNTY SEAT.....CHEROKEE.

Office.	Name of Officer.	Postoffice.	Politics.
Auditor	J. W. Dailey.....	Cherokee.....	Republican.
Clerk of court	Ben E. Ballou.....	Cherokee.....	Republican.
Treasurer.....	Ray Adsit	Cherokee.....	Republican.
Recorder.....	E. R. Charlton.....	Cherokee.....	Republican.
Sheriff	John T. Hogan.....	Cherokee.....	Republican.
Supt. of schools.....	Agnes Robertson.....	Cherokee.....	Republican.
Coroner.....	R. J. Smyth.....	Cherokee.....	Republican.
County attorney.....	E. J. Hornibrook.....	Cherokee.....	Republican.
Supervisor—Chm.....	Moses Mummert.....	Aurelia.....	Republican.
Supervisor	James Dalton.....	Marcus.....	Republican.
Supervisor.....	John Hunn.....	Washita.....	Democrat.
Supervisor.....	R. B. Clemons.....	Aurelia.....	Republican.
Supervisor.....	Daniel Unger.....	Cherokee.....	Republican.

CHICKASAW COUNTY.

COUNTY SEAT NEW HAMPTON.

Office.	Name of Officer.	Postoffice.	Politics.
Auditor.....	P. H. Murphy.....	New Hampton.....	Republican.
Clerk of court.....	M. H. O'Neil.....	New Hampton.....	Democrat.
Treasurer.....	Paul Kempendorf.....	New Hampton.....	Democrat.
Recorder.....	Edson A. Moon.....	New Hampton.....	Democrat.
Sheriff	C. W. Schnurr.....	New Hampton.....	Republican.
Supt. of schools.....	F. J. Conley.....	New Hampton.....	Democrat.
Surveyor.....	G. W. Cotant.....	New Hampton.....	Democrat.
Coroner.....	O. M. Landon.....	New Hampton.....	Republican.
County attorney.....	F. A. O'Connor.....	New Hampton.....	Democrat.
Supervisor—Chm.....	Jos. Bluemle.....	New Hampton.....	Democrat.
Supervisor.....	Wm. Denver.....	New Hampton.....	Democrat.
Supervisor.....	A. Murray.....	Lawler.....	Democrat.
Supervisor.....	J. S. Cagley.....	Nashua.....	Republican.
Supervisor.....	J. J. Parks.....	Fredericksburg.....	Republican.

CLARKE COUNTY.

COUNTY SEAT.....OSCEOLA.

Office.	Name of Officer.	Postoffice.	Politics.
Auditor.....	F. M. Kyte.....	Osceola.....	Republican.
Clerk of court.....	F. M. Stacy.....	Osceola.....	Republican.
Treasurer.....	Sid Bates.....	Osceola.....	Republican.
Recorder.....	A. F. Wade.....	Osceola.....	Republican.
Sheriff.....	C. C. Scott.....	Osceola.....	Republican.
Supt. of schools.....	W. C. Davis.....	Osceola.....	Republican.
Surveyor.....	Anderson Lyons.....	Murray.....	Republican.
Coroner.....	T. B. Webster.....	Osceola.....	Republican.
County attorney.....	J. S. Banker.....	Osceola.....	Republican.
Supervisor—Chm.....	J. W. Drennen.....	Osceola.....	Republican.
Supervisor.....	Robt. R. Chapman.....	Osceola.....	Republican.
Supervisor.....	T. W. Day.....	Murray.....	Republican.

CLAY COUNTY.

COUNTY BEAT SPENCER.

Office.	Name of Officer.	Postoffice.	Politics.
Auditor.....	E. F. Marker	Spencer.....	Republican.
Clerk of court.....	O. B. Weaver	Spencer.....	Republican.
Treasurer.....	John McWhirter	Spencer.....	Republican.
Recorder.....	W. L. McCown	Spencer.....	Republican.
Sheriff.....	J. H. Price	Spencer.....	Republican.
Supt. of schools.....	H. F. Fillmore.....	Spencer.....	Republican.
Surveyor.....	P. M. Moore	Spencer.....	Republican.
Coroner.....	A. S. Mack	Spencer.....	Republican.
County attorney.....	Fred Kirkpatrick	Spencer.....	Republican.
Supervisor-Chm.....	Charles Gilmore.....	Sioux Rapids	Republican.
Supervisor.....	H. H. Powell	Linn Grove.....	Republican.
Supervisor.....	A. F. McConnell	Spencer.....	Republican.
Supervisor.....	J. H. Walsh	Dickens.....	Republican.
Supervisor.....	John Adams.....	Everly.....	Republican.

CLAYTON COUNTY.

COUNTY BEAT ELKADER.

Office.	Name of Officer.	Postoffice.	Politics.
Auditor.....	Thos. L. Harvey ..	Elkader.....	Democrat.
Clerk of court.....	Ray Webb.....	Elkader.....	Republican.
Treasurer.....	Wm. F. Reinecke.....	Elkader.....	Democrat.
Recorder.....	J. E. Webb.....	Elkader.....	Republican.
Sheriff.....	Martin Dittmer.....	Elkader.....	Democrat.
Supt. of schools.....	C. J. Adam.....	Elkader.....	Democrat.
Surveyor.....	Ole Nielson.....	North McGregor	Republican.
Coroner.....	Wm. J. Beerman	Guttenburg.....	Republican.
County attorney.....	M. X. Geske.....	McGregor.....	Democrat.
Supervisor-Chm.....	A. S. Houg.....	Elgin R No. 5	Republican.
Supervisor.....	E. H. F. Schoulte	McGregor R No 2	Democrat.
Supervisor.....	L. S. Fisher.....	Edgewood R No 1	Republican.

CLINTON COUNTY.

COUNTY BEAT CLINTON.

Office.	Name of Officer.	Postoffice.	Politics.
Auditor.....	F. W. Leedham.....	Lyons.....	Republican.
Clerk of court.....	J. H. Edens.....	Clinton.....	Democrat.
Treasurer.....	Charles A. Arlen.....	Clinton.....	Democrat.
Recorder.....	B. F. Mattison.....	Clinton.....	Republican.
Sheriff.....	Joseph E. Moran.....	Clinton.....	Democrat.
Supt. of schools.....	George E. Farrell.....	Clinton.....	Democrat.
Surveyor.....	Reuben C. Hart.....	Clinton.....	Democrat.
Coroner.....	J. D. Hullinger.....	Clinton.....	Republican.
County attorney.....	Ernest L. Miller.....	Clinton.....	Republican.
Supervisor.....	A. H. Studemann.....	Lyons.....	Democrat.
Supervisor-Chm.....	George W. Mowry.....	Toronto.....	Republican.
Supervisor.....	Thos. E. Hauke.....	Clinton RR.....	Republican.



Champion Hill.
(Bas relief on State Memorial in Vicksburg National Military Park.)

CRAWFORD COUNTY,

COUNTY SEAT.....DENISON.

Office.	Name of Officer.	Postoffice.	Politics.
Auditor	Ed Theobald	Denison	Republican.
Clerk of court	Claus Pahl	Denison	Republican.
Treasurer	Theo Kuhl	Denison	Democrat.
Recorder	M. J. Houlihan Jr	Denison	Republican.
Sheriff	Thos. C Meehan	Denison	Democrat.
Supt. of schools	F. L. Hoffman	Denison	Democrat.
Surveyor	Morris McHenry	Denison	Republican.
Coroner	R. Fuester	Schleswig	Democrat.
County attorney	P. J. Klinker	Denison	Republican.
Supervisor—Chm	H. C. Schroeder	Schleswig	Democrat.
Supervisor	John Cook	Denison	Democrat.
Supervisor	C. H. Molter	Manning	Democrat.
Supervisor	Thos. Ahart	Dow City	Democrat.
Supervisor	Henry Manyard	Vail	Republican.

DALLAS COUNTY.

COUNTY SEAT.....ADEL.

Office.	Name of Officer.	Postoffice.	Politics.
Auditor	Henry P. Lods	Adel	Republican.
Clerk of court	Lew Griswold	Adel	Republican.
Treasurer	Ed Conger	Adel	Republican.
Recorder	John W. Grimes	Adel	Republican.
Sheriff	J. N. Hanes	Adel	Republican.
Supt. of schools	R. F. Wood	Adel	Republican.
Surveyor	F. M. Jackson	Waukee	Republican.
Coroner	L. A. French	Perry	Republican.
County attorney	D. H. Miller	Adel	Republican.
Supervisor—Chm	J. C. O'Mally	Bouton	Democrat.
Supervisor	Jacob Knapp	Linden	Republican.
Supervisor	W. B. Kinnick	Adel	Republican.

DAVIS COUNTY.

COUNTY SEAT.....BLOOMFIELD.

Office	Name of Officer	Postoffice.	Politics.
Auditor	F. W. Baumgarten	Bloomfield	Democrat.
Clerk of court	John A. Owens	Bloomfield	Democrat.
Treasurer	S. E. Rowe	Bloomfield	Democrat.
Recorder	P. P. Jarvis	Bloomfield	Democrat.
Sheriff	J. A. Wilkinson	Bloomfield	Democrat.
Supt. of schools	H. O. Roland	Bloomfield	Democrat.
Surveyor	O. E. Evans	Bloomfield	Democrat.
Coroner	C. O. Heady	Bloomfield	Democrat.
County attorney	T. A. Goodson	Bloomfield	Democrat.
Supervisor—Chm	M. F. Patterson	Belknap	Republican.
Supervisor	G. M. Killen	Floris	Democrat.
Supervisor	Harvey Wray	Bloomfield	Democrat.

DECATUR COUNTY.
COUNTY SEAT.....LEON.

Office.	Name of Officer.	Postoffice.	Politics.
Auditor.....	H. G. Scott.....	Leon.....	Republican.
Clerk of court.....	A. S. Tharp.....	Leon.....	Republican.
Treasurer.....	W. H. Young.....	Leon.....	Democrat.
Recorder.....	W. A. Poush.....	Leon.....	Republican.
Sheriff.....	T. E. Wallace.....	Leon.....	Democrat.
Supt. of schools.....	Eli Hutchinson.....	Leon.....	Democrat.
Surveyor.....	J. M. Hollinger.....	Lineville.....	Republican.
Coroner.....	F. A. Bowman.....	Leon.....	Democrat.
County attorney.....	W. B. Kelley.....	Leon.....	Republican.
Supervisor—Chm.....	W. L. Edmondson.....	Lamoni.....	Democrat.
Supervisor.....	C. W. Barr.....	Lineville.....	Republican.
Supervisor.....	J. F. Hacker.....	Van Wert.....	Republican.

DELAWARE COUNTY.
COUNTY SEAT.....MANCHESTER.

Office.	Name of Officer.	Postoffice.	Politics.
Auditor.....	R. B. Davis.....	Manchester.....	Republican.
Clerk of court.....	James Bishop.....	Manchester.....	Republican.
Treasurer.....	F. E. Dutton.....	Manchester.....	Republican.
Recorder.....	John Latimer.....	Manchester.....	Republican.
Sheriff.....	T. J. Hennessy.....	Manchester.....	Democrat.
Supt. of schools.....	F. D. Joseph.....	Manchester.....	Republican.
Coroner.....	S. S. Douglass.....	Earlville.....	Republican.
County attorney.....	A. M. Cloud.....	Earlville.....	Republican.
Supervisor—Chm.....	J. J. Kirkwood.....	Hopkinton.....	Republican.
Supervisor.....	W. B. Robinson.....	Ryan.....	Republican.
Supervisor.....	F. M. Burbridge.....	Oneida.....	Republican.

DES MOINES COUNTY.
COUNTY SEAT.....BURLINGTON.

Office.	Name of Officer.	Postoffice.	Politics.
Auditor.....	M. P. Sharts.....	Burlington.....	Republican.
Clerk of court.....	C. E. Demling.....	Burlington.....	Democrat.
Treasurer.....	Jno. E. Rhein.....	Burlington.....	Democrat.
Recorder.....	Chas. F. Sandquist.....	Burlington.....	Republican.
Sheriff.....	Jacob Williams.....	Burlington.....	Democrat.
Supt. of schools.....	H. A. Mathews.....	Burlington.....	Republican.
Surveyor.....	R. C. Waddell.....	Burlington.....	Republican.
Coroner.....	B. A. Prugh.....	Burlington.....	Republican.
County attorney.....	F. E. Thompson.....	Burlington.....	Republican.
Supervisor—Chm.....	E. L. Naumann.....	Burlington.....	Republican.
Supervisor.....	Henry Thie.....	Burlington R. 5.....	Republican.
Supervisor.....	J. C. Hanna.....	Burlington R. 3.....	Democrat.

DICKINSON COUNTY.
 COUNTY SEAT SPIRIT LAKE.

Office.	Name of Officer.	Postoffice.	Politics.
Auditor.....	C. C. Hamilton	Spirit Lake	Republican
Clerk of court	W. A. Price	Spirit Lake	Republican.
Treasurer	E. D. Carlton	Spirit Lake	Republican
Recorder	C. W. Price	Spirit Lake	Republican
Sheriff	F. W. Jones	Spirit Lake	Republican.
Supt. of schools	W. T. Davidson	Spirit Lake	Republican.
Surveyor	J. M. Johnson	Spirit Lake	Republican
Coroner	E. L. Brownell	Spirit Lake	Republican
County attorney	L. W. Owen	Spirit Lake	Republican
Supervisor—Chm.	W. C. Edmunds	Terrill	Republican.
Supervisor	J. T. Webb	Spirit Lake	Republican.
Supervisor	C. C. Gregory	Lake Park	Republican

DUBUQUE COUNTY.
 COUNTY SEAT DUBUQUE.

Office.	Name of Office.	Postoffice.	Politics.
Auditor ..	J. Haudenschild..	Dubuque	Republican.
Clerk of court.	Tim Sullivan	Dubuque	Republican
Treasurer	F. N. Kretschmer.	Dubuque	Republican
Recorder	Chas. L. McGovern	Dubuque	Democrat
Sheriff	J. J. Dunn	Dubuque	Democrat
Supt. of schools.	P. J. Schroeder	Dubuque	Democrat.
Surveyor	Paul Ilg	Dubuque	Democrat
Coroner	J. J. Hoar	Dubuque	Democrat.
County attorney.	Geo. A. Barnes	Dubuque	Republican
Supervisor—Chm.	John L. Cooney	Waupeton, R. 36	Democrat.
Supervisor	A. Schollian	Dubuque	Democrat
Supervisor	John Agdre	Dyersville, R. 21	Democrat.
Supervisor	A. H. Pihard	Dubuque, R. 4 ..	Democrat
Supervisor	Eugene P. Laude	Dubuque	Republican
Supervisor	T. H. McQuillen	Cascade	Democrat.
Supervisor	Martin Byrne	Dubuque, R. 3 ..	Republican

EMMET COUNTY.
 COUNTY SEAT ESTHERVILLE.

Office.	Name of Officer.	Postoffice.	Politics.
Auditor.....	Roy J. Ridley	Estherville.	Republican
Clerk of court	John Amundson	Estherville.	Republican
Treasurer	A. O. Peterson	Estherville.	Republican
Recorder	Samuel Collins	Estherville.	Republican
Sheriff	W. J. Pullen	Estherville.	Republican.
Supt. of schools	Maria Z. Pingrey	Estherville.	Republican
Surveyor	H. B. Callwell	Estherville.	Republican.
Coroner	C. E. Birney	Estherville.	Republican
County attorney.	Geo. E. Petterson	Estherville.	Republican
Supervisor—Chm.	David Fitzgerald	Estherville, R. 3.	Republican
Supervisor	S. D. Bunt	Armstrong	Republican.
Supervisor	B. T. Sorum	Estherville, R. 2.	Republican.
Supervisor	J. H. Barnhart	Estherville	Republican.
Supervisor	E. H. Hanson	Halfa, R. 1	Republican

FAYETTE COUNTY.

COUNTY SEAT WEST UNION.

Office.	Name of Officer.	Postoffice.	Politics.
Auditor.....	J. L. Scallan	West Union	Republican.
Clerk of court...	J. W. Winston	West Union	Republican.
Treasurer	O. C. Nuss	West Union	Republican.
Recorder	W. M. Peck	West Union	Republican.
Sheriff	C. L. Culver	West Union	Democrat.
Supt. of schools ..	R. H. Belknap	West Union	Republican.
Surveyor	B. F. Little	Oelwein	Democrat.
Coroner	J. F. Cole	Oelwein	Republican.
County attorney ..	R. G. Anderson	West Union	Republican.
Supervisor—Chm ..	W. H. Walrath	Arlington	Republican.
Supervisor.....	C. H. Brubler	Hawkeye	Republican.
Supervisor	J. W. Dwyer	West Union	Democrat.

FLOYD COUNTY.

COUNTY SEAT CHARLES CITY.

Office.	Name of Officer.	Postoffice.	Politics.
Auditor.....	H. B. Rosenkrans.....	Charles City	Republican.
Clerk of court....	Willard Perrin.....	Charles City	Republican.
Treasurer	H. W. Milnar.....	Charles City	Republican.
Recorder	A. L. Dodd	Charles City	Republican.
Sheriff	T. D. Fluent	Charles City	Republican.
Supt. of schools..	F. Schaub	Charles City	Republican.
Surveyor	G. H. Elliott	Charles City	Republican.
Coroner	E. G. Dennis.....	Charles City	Republican.
County attorney ..	L. O. Rue	Nora Springs	Republican.
Supervisor—Chm ..	C. Wilcox	Charles City	Republican.
Supervisor.....	L. T. Hoffman	Rockford	Republican.
Supervisor	G. F. Heitz	Rockford	Republican.
Supervisor	A. S. Griffith	Floyd	Republican.
Supervisor	H. D. White.....	Charles City	Republican.

FRANKLIN COUNTY.

COUNTY SEAT HAMPTON.

Office.	Name of Officer.	Postoffice.	Politics.
Auditor.....	W. T. Adams	Hampton	Republican.
Clerk of court	W. J. Van Nuys	Hampton	Republican.
Treasurer	S. H. Mendell	Hampton	Republican.
Recorder	G. H. Lambert	Hampton	Republican.
Sheriff	L. H. Wolfe	Hampton	Republican.
Supt. of schools ..	S. E. Campbell	Hampton	Republican.
Surveyor	L. J. Kron	Hampton	Republican.
Coroner	W. P. Brown	Hampton	Republican.
County attorney ..	B. H. Mallory	Hampton	Republican.
Supervisor—Chm ..	D. B. Henderson	Hampton	Republican.
Supervisor	J. E. Carr	Popejoy	Republican.
Supervisor	John McGrath	Hampton	Democrat.

FREMONT COUNTY.

COUNTY SEAT SIDNEY.

Office.	Name of Officer.	Postoffice.	Politics.
Auditor	R. S. Williams	Sidney	Republican.
Clerk of court..	A. T. Chambers	Sidney	Republican.
Treasurer	H. C. Byars	Sidney	Democrat.
Recorder	Geo. W. Moore	Sidney	Republican.
Sheriff	O. T. Kent	Sidney	Democrat.
Supt. of schools	Mattie L. A. Lair	Sidney	Democrat.
Surveyor	W. B. Johnson	Tabor	Republican.
Coroner	T. C. Harris	Bartlett	Democrat.
County attorney	A. L. Chantry	Sidney	Republican.
Supervisor—Chm	T. J. Morgan	Farragut	Democrat.
Supervisor	George Gilmore	Hamburg	Democrat.
Supervisor	H. C. Vanatta	Randolph	Republican.

GREENE COUNTY.

COUNTY SEAT JEFFERSON.

Office.	Name of Officer.	Postoffice.	Politics.
Auditor	E. S. Gose	Jefferson	Republican.
Clerk of court..	John Stevenson	Jefferson	Republican.
Treasurer	D. B. McClure	Jefferson	Republican.
Recorder	Nettie Eagleson	Jefferson	Republican.
Sheriff	F. B. Anderson	Jefferson	Republican.
Supt. of schools..	A. J. Oblinger	Jefferson	Republican.
Surveyor	Geo. M. Thomson	Grand Junction	Republican.
Coroner	F. M. Dean	Jefferson	Republican.
County attorney	B. O. Clark	Jefferson	Republican.
Supervisor—Chm	Henry Haag	Jefferson	Republican.
Supervisor	Robert Cain	Scranton	Republican.
Supervisor	L. F. Lofstedt	Rippey	Republican.
Supervisor	Thomas Toyne Sr	Adaza	Republican.
Supervisor	C. P. Walker	Paton	Republican.

GRUNDY COUNTY.

COUNTY SEAT GRUNDY CENTER.

Office.	Name of Officer.	Postoffice.	Politics.
Auditor	C. E. Thomas	Grundy Center	Republican.
Clerk of court	Geo. B. Elliott	Grundy Center	Republican.
Treasurer	J. W. Pepperman	Grundy Center	Democrat.
Recorder	H. P. Jacobsen	Grundy Center	Republican.
Sheriff	W. E. Morrison	Grundy Center	Republican.
Supt. of schools..	J. D. Adams	Grundy Center	Republican.
Surveyor	E. A. Crary	Grundy Center	Republican.
Coroner	J. D. Corsaut	Dike	Republican.
County attorney	F. W. Reisinger	Grundy Center	Republican.
Supervisor—Chm..	L. L. Bausman	Wellsburg	Democrat.
Supervisor	R. E. Stirling	Stout	Republican.
Supervisor	Joe Muehleln	Reinbeck	Democrat.
Supervisor	Chas. Belz	Conrad	Republican.
Supervisor	A. W. Allen	Eldora	Democrat.
Supervisor	W. Wumkes	Grundy Center	Democrat.
Supervisor	L. B. DeSellhorst	Grundy Center	Republican.

GUTHRIE COUNTY.

COUNTY SEAT..... GUTHRIE CENTER

Office.	Name of Officer.	Postoffice.	Politics.
Auditor	W. K. Hamilton	Guthrie Center.	Republican.
Clerk of court	H. H. Mercer	Guthrie Center	Republican.
Treasurer	A. H. Sayre	Guthrie Center	Republican.
Recorder	Milton Shreve	Guthrie Center	Republican.
Sheriff	M. O. Brown	Guthrie Center	Republican.
Supt. of schools	M. P. Kenworthy	Guthrie Center	Republican.
Surveyor	Wm. Dolan	Adair	Democrat.
Coroner	C. E. Wolfe	Guthrie Center	Republican.
County attorney	W. E. Moore	Guthrie Center	Republican.
Supervisor - Chm.	A. Merchant	Yale	Republican.
Supervisor	Sam Buckley	Coon Rapids	Republican.
Supervisor	W. W. Hyzer	Guthrie Center	Republican.

HAMILTON COUNTY.

COUNTY SEAT..... WEBSTER CITY.

Office.	Name of Officer.	Postoffice.	Politics.
Auditor	O. A. Cragwick	Webster City ..	Republican.
Clerk of court	Frank J. Lund	Webster City ..	Republican.
Treasurer	P. J. Brandrup	Webster City ..	Republican.
Recorder	E. E. Rohm	Webster City ..	Republican.
Sheriff	H. I. Thompson	Webster City ..	Republican.
Supt. of schools	E. N. Gerber	Webster City ..	Republican.
Surveyor	E. E. Fox	Webster City ..	Republican.
Coroner	O. A. Hall	Webster City ..	Republican.
County attorney	J. M. Blake	Webster City ..	Republican.
Supervisor - Chm.	H. W. Stafford	Blairsburg	Republican.
Supervisor	J. H. Sparhoe	Ellsworth	Democrat.
Supervisor	Geo. S. Noel	Webster City ..	Republican.

HANCOCK COUNTY.

COUNTY SEAT..... GARNER.

Office.	Name of Officer.	Postoffice.	Politics.
Auditor	George Asplin	Garnet	Republican.
Clerk of court	E. C. Bush	Garnet	Republican.
Treasurer	W. L. Mitchell	Garnet	Republican.
Recorder	P. L. Brown	Garnet	Republican.
Sheriff	T. R. Roshm	Garnet	Democrat.
Supt. of schools	A. M. Deyoe	Garnet	Republican.
Surveyor	E. W. Buggitt	Britt	Republican.
Coroner	A. R. Carlton	Britt	Republican.
County attorney	John Hammill	Britt	Republican.
Supervisor - Chm.	H. T. Rose	Crystal Lake ..	Republican.
Supervisor	H. J. Woiland	Britt	Republican.
Supervisor	W. E. Greenman	Garnet	Democrat.
Supervisor	Andrew Anderson	Goodell	Democrat.
Supervisor	D. L. Richardson	Britt	Democrat.

HARDIN COUNTY..

COUNTY SEAT..... ELDORA.

Office.	Name of Officer.	Postoffice.	Politics.
Auditor	Jay S. Newcomer..	Eldora	Republican.
Clerk of court .	Frank Lockwood..	Eldora	Republican.
Treasurer	J. B. Bleeker.....	Eldora	Democrat.
Recorder.....	L. B. Tucker.....	Eldora	Republican.
Sheriff	A. W. Mitterer....	Eldora	Republican.
Supt. of schools..	Ella B. Chassell..	Eldora	Republican.
Surveyor	PhSchaub	Alden	Republican.
Coroner	W. H. Lewis	Alden	Republican.
County Attorney	E. R. Seaton	Eldora	Republican.
Supervisor—Chm.	Wm. Wiemer.....	Radcliffe.....	Democrat.
Supervisor.....	E. R. Stevens	Alden	Republican
Supervisor.....	Chas. L. Marks	Steamboat Rock	Republican

HARRISON COUNTY.

COUNTY SEAT.....LOGAN.

Office.	Name of Officer.	Postoffice.	Politics.
Auditor.....	G. W. Atkins.....	Logan.....	Republican.
Clerk of court....	W. R. Cox.....	Logan.....	Republican.
Treasurer	E. F. Ogden.....	Logan.....	Republican.
Recorder	H. L. Harvey.....	Logan.....	Republican.
Sheriff	A. J. Shinn.....	Logan.....	Republican.
Supt. of schools..	D. E. Brainard....	Logan.....	Republican.
Surveyor	J. C. McCabe.....	Logan.....	Republican.
Coroner	T. J. Hennessy... .	Missouri Valley.	Republican.
County attorney.	L. W. Fallon	Logan.....	Republican.
Supervisor—Chm.	John S. Hall	Woodbine.....	Democrat.
Supervisor.....	A. B. Hosbrook....	Missouri Valley.	Republican.
Supervisor	M. Murray.....	Little Sioux.....	Republican.

HENRY COUNTY.

COUNTY SEAT.....MOUNT PLEASANT.

Office.	Name of Officer.	Postoffice.	Politics.
Auditor	N. S. Oxley.....	Mount Pleasant.	Republican.
Clerk of court....	F. A. Johnson	Mount Pleasant.	Republican.
Treasurer.....	W. S. Judy	Mount Pleasant	Republican.
Recorder	G. W. Laird.....	Mount Pleasant	Republican.
Sheriff	M. E. Campbell....	Mount Pleasant.	Democrat.
Supt. of schools.	Annie E. Packer....	Mount Pleasant.	Democrat.
Surveyor.....	J. A. Schreiner....	Mount Pleasant.	Republican
Coroner	R. K. Crane	Mount Pleasant	Republican.
County attorney.	A. M. Van Allen....	Mount Pleasant	Republican.
Supervisor—Chm.	J. A. Patton	Mt. Pleasant R. 2	Republican.
Supervisor.....	H. O. Barker.....	Mt. Pleasant R. 1	Republican.
Supervisor.....	H. K. Smith.....	Mount Pleasant.	Republican.

HOWARD COUNTY.

COUNTY SEAT.....CRESCO.

Office.	Name of Officer.	Postoffice.	Politics.
Auditor.....	C. L. Terry.....	Cresco.....	Republican.
Clerk of court....	Eugene Irvine.....	Cresco.....	Republican.
Treasurer.....	John Kakac.....	Cresco.....	Republican.
Recorder.....	Fred Salisbury.....	Cresco.....	Republican.
Sheriff.....	A. C. Campbell.....	Cresco.....	Democrat.
Supt. of schools..	Heben L. Chapin.....	Cresco.....	Democrat.
Surveyor.....	W. L. Richards.....	Cresco.....	Republican.
Coroner.....	C. I. Thomas.....	Lime Springs.....	Republican.
County attorney..	C. C. Upton.....	Cresco.....	Republican.
Supervisor—Chm..	Rufus Seavy.....	Riceville.....	Democrat.
Supervisor.....	Geo. M. Dell.....	Cresco.....	Republican.
Supervisor.....	W. H. Keune.....	Cresco.....	Republican.

HUMBOLDT COUNTY.

COUNTY SEAT.....DAKOTA CITY.

Office.	Name of Officer.	Postoffice.	Politics.
Auditor.....	John Cunningham.....	Humboldt.....	Republican.
Clerk of court....	S. A. Nelson.....	Humboldt.....	Republican.
Treasurer.....	Col. Halgrims.....	Humboldt.....	Republican.
Recorder.....	W. B. West.....	Humboldt.....	Republican.
Sheriff.....	P. A. Hackley.....	Dakota City.....	Republican.
Supt. of schools..	C. Messer.....	Humboldt.....	Republican.
Surveyor.....	C. D. Walter.....	Humboldt.....	Republican.
Coroner.....	H. C. Joan.....	Humboldt.....	Republican.
County attorney..	W. J. Taft.....	Humboldt.....	Republican.
Supervisor—Chm..	R. H. Van Alstine.....	Gilmore City.....	Republican.
Supervisor.....	Frank Devine.....	Livermore, R.1.....	Republican.
Supervisor.....	J. W. Stanton.....	Humboldt.....	Republican.
Supervisor.....	P. E. Taylor.....	Livermore, R.2.....	Republican.
Supervisor.....	L. M. Michaelson.....	Hardy.....	Republican.

IDA COUNTY.

COUNTY SEAT.....IDA GROVE.

Office.	Name of Officer.	Postoffice.	Politics.
Auditor.....	H. M. Terhune.....	Ida Grove.....	Republican.
Clerk of court....	C. W. Hoyer.....	Ida Grove.....	Democrat.
Treasurer.....	I. N. Shearer.....	Ida Grove.....	Democrat.
Recorder.....	J. A. Murphy.....	Ida Grove.....	Democrat.
Sheriff.....	Thomas McLeod.....	Ida Grove.....	Democrat.
Supt. of schools..	J. C. Hawler.....	Ida Grove.....	Democrat.
Surveyor.....	H. A. Moorehead.....	Ida Grove.....	Republican.
Coroner.....	A. M. Bilby.....	Galva.....	Democrat.
County attorney..	C. W. Piersol.....	Ida Grove.....	Republican.
Supervisor—Chm..	Ed. Horstman.....	Battle Creek.....	Democrat.
Supervisor.....	H. H. Lund.....	Cushing.....	Republican.
Supervisor.....	A. B. Bell.....	Ida Grove.....	Republican.

IOWA COUNTY.

COUNTY SEAT MARENGO.

Office.	Name of Officer.	Postoffice.	Politics.
Auditor.....	H. E. Oldaker.....	Marengo.....	Democrat.
Clerk of court....	J. A. White ..	Marengo.....	Democrat.
Treasurer.....	L. W. Hatter ..	Marengo.....	Republican.
Recorder.....	J. A. Rouse ..	Marengo.....	Democrat.
Sheriff.....	E. L. Dieterich ..	Marengo.....	Republican.
Supt. of schools ..	H. T. Ports ..	Marengo.....	Republican.
Surveyor.....	O. J. Boland ..	Parnell ..	Republican.
Coroner.....	C. H. Dodd ..	Koszta ..	Republican.
County attorney ..	W. E. Wallace ..	Williamsburg ..	Republican.
Supervisor—Chm.	George W. Reed ..	Marengo.....	Republican.
Supervisor ..	John Jones ..	Parnell ..	Republican.
Supervisor ..	Theodore Wagner ..	North English ..	Republican.

JACKSON COUNTY.

COUNTY SEAT..... MAQUOKETA.

Office.	Name of Officer.	Postoffice.	Politics.
Auditor.....	Henry Graaf ..	Maquoketa.....	Republican.
Clerk of court....	M. J. Hoffmann ..	Maquoketa.....	Republican.
Treasurer ..	F. W. Gibson ..	Maquoketa.....	Republican.
Recorder.....	George E. Dunlap ..	Maquoketa.....	Democrat.
Sheriff ..	H. W. Kruse ..	Maquoketa.....	Democrat.
Supt. of schools ..	C. C. Dudley ..	Maquoketa.....	Democrat.
Surveyor.....	A. E. Sever ..	Nashville ..	Republican.
Coroner.....	J. O. Ristine ..	Maquoketa.....	Democrat.
County attorney ..	Willard H. Palmer ..	Maquoketa.....	Democrat.
Supervisor—Chm	George Cooper ..	Maquoketa.....	Republican.
Supervisor ..	F. E. Glade ..	Bellevue.....	Republican.
Supervisor.....	John Scarborough ..	Miles ..	Democrat.
Supervisor ..	R. C. Gibson ..	Andrew ..	Republican.
Supervisor ..	John Curran ..	Bernard ..	Democrat.

JASPER COUNTY.

COUNTY SEAT NEWTON.

Office.	Name of Officer.	Postoffice.	Politics.
Auditor	Eugene Bean	Newton	Republican.
Clerk of court	E. L. Earley	Newton	Republican.
Treasurer	C. W. Woodward	Newton	Republican.
Recorder	James Campbell	Newton	Republican.
Sheriff	M. B. Moberly	Newton	Democrat.
Supt. of schools	J. E. Roberts	Newton	Republican.
Surveyor.....	W. F. Byers	Monroe	Republican.
Coroner	S. M. Robinson	Newton	Republican.
County attorney ..	P. H. Cragan	Colfax	Republican.
Supervisor—Chm	J. H. Hise	Monroe	Republican.
Supervisor	C. T. Shill	Kellogg	Republican.
Supervisor	G. C. Hart	Newton	Republican.

JEFFERSON COUNTY.

COUNTY SEAT FAIRFIELD

Office.	Name of Officer.	Postoffice.	Politics.
Auditor	D. M. Oliver, Jr.	Fairfield	Republican.
Clerk of court	E. E. Lucas	Fairfield	Republican.
Treasurer	H. L. Brown	Fairfield	Democrat.
Recorder	E. P. Garber	Fairfield	Republican.
Sheriff	John W. Wright	Fairfield	Democrat.
Supt. of schools	Anna White	Fairfield	Republican.
Surveyor	B. F. Crail	Fairfield	Republican.
Coroner	A. S. Hague	Fairfield	Republican.
County attorney	Chas. S. Crail	Fairfield	Republican.
Supervisor—Chm.	Newton Williams	Fairfield	Republican.
Supervisor	Samuel Billingsly	Rome, R. No. 2	Republican.
Supervisor	H. C. Pattison	Fairfield, R. No. 6	Republican.

JOHNSON COUNTY.

COUNTY SEAT IOWA CITY

Office.	Name of Officer.	Postoffice.	Politics.
Auditor	L. J. Baschnagel	Iowa City	Democrat.
Clerk of court	Ed. Koser	Iowa City	Democrat.
Treasurer	D. A. Reese	Iowa City	Republican.
Recorder	Geo. W. Dworsky	Iowa City	Democrat.
Sheriff	E. Rowland	Iowa City	Republican.
Supt. of schools	L. H. Langenberg	Iowa City	Democrat.
Surveyor	J. C. Watkins	Iowa City	Republican.
Coroner	F. W. Sies	Iowa City	Democrat.
County attorney	T. M. Fairchild	Iowa City	Democrat.
Supervisor—Chm.	Wm. Hanke	Iowa City	Democrat.
Supervisor	Geo. T. Maloney	Solon	Democrat.
Supervisor	Joseph Pitlick	Iowa City	Democrat.
Supervisor	George Hunter	Iowa City	Democrat.
Supervisor	E. C. Powers	Oxford	Democrat.

JONES COUNTY.

COUNTY SEAT ANAMOSA.

Office.	Name of Officer.	Postoffice.	Politics.
Auditor	W. J. Mills	Anamosa	Republican.
Clerk of court	J. H. Ramsey	Anamosa	Republican.
Treasurer	J. F. Petrina	Anamosa	Republican.
Recorder	C. W. B. Derr	Anamosa	Republican.
Sheriff	W. A. Hogan	Anamosa	Democrat.
Supt. of schools	Clifford B. Paul	Anamosa	Republican.
Coroner	B. H. Chamberlain	Wyoming	Republican.
County attorney	A. G. Brauder	Monticello	Republican.
Supervisor—Chm.	D. A. Clay	Hale	Republican.
Supervisor	R. M. Peet	Springville	Democrat.
Supervisor	A. Matthiessen	Monticello	Republican.
Supervisor	R. A. Scroggie	Onslow	Republican.
Supervisor	A. McDonald	Center Junction	Republican.

KEOKUK COUNTY.

COUNTY SEAT.... SIGOURNEY.

Office.	Name of Officer.	Postoffice.	Politics.
Auditor.....	E. E. Phelps.....	Sigourney.....	Republican.
Clerk of court.....	J. R. McVicker.....	Sigourney.....	Republican.
Treasurer.....	G. G. Shanafelt.....	Sigourney.....	Republican.
Recorder.....	A. N. Strain.....	Sigourney.....	Republican.
Sheriff.....	John Baty.....	Sigourney.....	Democrat.
Supt. of schools.....	Cap. E. Miller.....	Sigourney.....	Democrat.
Surveyor.....	E. B. Kerr.....	Sigourney.....	Republican.
Coroner.....	J. M. Adams.....	Sigourney.....	Republican.
County attorney.....	Hugo F. Goeldner.....	Sigourney.....	Republican.
Supervisor—Chm.....	James Sheridan.....	Richland.....	Republican.
Supervisor.....	Robert Adams.....	Sigourney.....	Republican.
Supervisor.....	M. H. McFarlan.....	What Cheer.....	Republican.

KOSSUTH COUNTY.

COUNTY SEAT..... ALGONA.

Office.	Name of Officer.	Postoffice.	Politics.
Auditor.....	L. E. Potter.....	Algona.....	Republican.
Clerk of court.....	W. C. Dewel.....	Algona.....	Republican.
Treasurer.....	M. F. Randall.....	Algona.....	Republican.
Recorder.....	J. J. Bishoff.....	Algona.....	Republican.
Sheriff.....	W. E. McDonald.....	Algona.....	Democrat.
Supt. of schools.....	C. H. Belknap.....	Algona.....	Republican.
Surveyor.....	A. J. Lilly.....	Algona.....	Republican.
Coroner.....	C. W. Packard.....	Titonka.....	Republican.
County attorney.....	T. P. Harrington.....	Algona.....	Republican.
Supervisor—Chm.....	Albert Ogren.....	Germania.....	Democrat.
Supervisor.....	Albert Jacobson.....	Seneca.....	Republican.
Supervisor.....	W. T. Hall.....	Titonka.....	Democrat.
Supervisor.....	John G. Smith.....	Algona.....	Republican.
Supervisor.....	John S. Cullen.....	Whittemore.....	Democrat.

LEE COUNTY.

COUNTY SEAT..... FORT MADISON.

Office.	Name of Officer.	Postoffice.	Politics.
Auditor.....	W. E. Brown.....	Fort Madison.....	Republican.
Clerk of court.....	O. R. Johnston.....	Fort Madison.....	Republican.
Treasurer.....	John Menz.....	Keokuk.....	Democrat.
Recorder.....	W. A. Ross.....	Fort Madison.....	Republican.
Sheriff.....	Frank Lightfoot.....	Fort Madison.....	Republican.
Supt. of schools.....	E. C. Lynn.....	Donnellson.....	Republican.
Surveyor.....	James Kennedy.....	Big Mound.....	Republican.
Coroner.....	E. E. Hawkes.....	Keokuk.....	Republican.
County attorney.....	W. G. Blood.....	Keokuk.....	Republican.
Supervisor—Chm.....	John Lachmann.....	Weyer.....	Democrat.
Supervisor.....	Chas. Martin.....	West Point.....	Republican.
Supervisor.....	Geo. A. Brinkman.....	Keokuk.....	Republican.

LINN COUNTY.

COUNTY SEAT MARION.

Office.	Name of Officer.	Postoffice.	Politics.
Auditor	R. C. Jackson.	Marion	Republican.
Clerk of court	Herbert C. Ring.	Marion.	Republican.
Treasurer	Chas. D. Carroll.	Marion.	Republican.
Recorder.....	C. W. Bizigs.	Marion.	Republican.
Sheriff.....	A. W. Coquillette.	Marion.	Republican.
Supt. of schools.	J. E. Vance	Marion.	Republican.
Coroner.	David W. King	Cedar Rapids	Republican.
County attorney	Chas. G. Watkins	Cedar Rapids	Republican.
Supervisor—Chm.	L. L. Wilson.	Center Point.	Republican.
Supervisor	A. B. Strother.	Mount Vernon	Republican.
Supervisor ..	E. W. Virden.	Cedar Rapids	Republican.

LOUISA COUNTY.

COUNTY SEAT WAPELLO.

Office.	Name of Officer.	Postoffice.	Politics.
Auditor	H. W. Baker.	Wapello	Republican.
Clerk of court.....	B. F. Ogden.	Wapello	Republican.
Treasurer	J. F. Chandler	Wapello	Republican.
Recorder.....	M. A. Kelly.	Wapello	Republican.
Sheriff.....	W. C. Saunders	Wapello	Republican.
Supt. of schools	C. R. Wallace	Wapello	Republican.
Surveyor.....	W. S. Kremer.	Wapello	Republican.
Coroner.....	C. P. Wagner.	Grandview.	Republican.
County attorney	Oscar Hale	Wapello	Republican.
Supervisor—Chm.	George R. Deihl	Wapello	Republican.
Supervisor.....	J. Cal Duncan	Columbus Junct.	Republican.
Supervisor ..	William Wilson	Letts	Republican.

LUCAS COUNTY.

COUNTY SEAT CHARITON.

Office.	Name of Officer.	Postoffice.	Politics.
Auditor	H. C. Dillman	Chariton.	Republican.
Clerk of court	Geo. F. Carpenter.	Chariton.	Republican.
Treasurer	F. M. Waynick.	Chariton.	Republican.
Recorder	A. J. Holmes	Chariton.	Republican.
Sheriff	Laurel Boss.	Chariton.	Democrat.
Supt. of schools	Laura Fitch.	Chariton.	Democrat.
Surveyor.....	S. D. Reddy	Lucas.	Republican.
Coroner.....	T. P. Stanton	Chariton.	Republican.
County attorney	E. S. Wells	Chariton.	Republican.
Supervisor—Chm.	J. W. Kent.	Lucas	Republican.
Supervisor	T. S. Crozier	Russell.....	Republican.
Supervisor	T. H. Roberts.	Chariton.	Republican.

LYON COUNTY.

COUNTY SEAT ROCK RAPIDS.

Office.	Name of Officer.	Postoffice.	Politics.
Auditor	H. G. Eggrert	Rock Rapids	Republican.
Clerk of court.	U. G. MacNab	Rock Rapids	Democrat.
Treasurer	A. P. Weberg	Rock Rapids	Republican.
Recorder	J. L. Weatherly	Rock Rapids	Republican.
Sheriff	I. W. Woodburn	Rock Rapids	Republican.
Supt. of schools ..	A. W. Grisell	Rock Rapids	Republican.
Surveyor	W. C. Wycoff	Rock Rapids	Republican.
Coroner	C. P. Soper	Rock Rapids	Republican.
County attorney.	S. D. Riniker	Rock Rapids	Republican.
Supervisor—Chm	M. C. McMullen	Larchwood	Republican.
Supervisor	M. Priester	Rock Rapids	Democrat.
Supervisor	Conrad Krahling	Ashton	Democrat.
Supervisor	John Whitney	Rock Rapids	Republican.
Supervisor	Herbert Renshaw	Inwood	Republican.

MADISON COUNTY.

COUNTY SEAT WINTERSSET.

Office.	Name of Officer.	Postoffice.	Politics.
Auditor	G. W. Patterson	Winterset	Republican.
Clerk of court	J. A. Way	Winterset	Republican.
Treasurer	J. W. Smith	Winterset	Republican.
Recorder	E. F. Connoran	Winterset	Republican.
Sheriff	J. A. Dockstader	Winterset	Democrat.
Supt. of schools ..	T. H. Stone	Winterset	Republican.
Surveyor	D. E. Hollingsworth	East Peru	Republican.
Coroner	F. O. Richards	Winterset	Republican.
County attorney ..	W. S. Cooper	Winterset	Republican.
Supervisor—Chm.	M. O. Brady	Winterset	Republican.
Supervisor	Jas. Breakenridge	Earlham	Republican.
Supervisor	A. J. Jones	East Peru	Republican.

MAHASKA COUNTY.

COUNTY SEAT OSKALOOSA.

Office.	Name of Officer.	Postoffice.	Politics.
Auditor	J. W. Dock	Oskaloosa	Republican.
Clerk of court	Cliff B. West	Oskaloosa	Republican.
Treasurer	W. W. Eby	Oskaloosa	Republican.
Recorder	U. G. Dak	Oskaloosa	Republican.
Sheriff	E. L. Valentine	Oskaloosa	Republican.
Supt. of schools ..	J. P. Doids	Oskaloosa	Republican.
Surveyor	E. H. Owens	Oskaloosa	Republican.
Coroner	Chas. F. Foelinger	Oskaloosa	Republican.
County attorney ..	John N. McCoy	Oskaloosa	Republican.
Supervisor—Chm	J. M. Stephenson	Rose Hill	Republican.
Supervisor	J. M. Price	Oskaloosa	Republican.
Supervisor	R. W. Moore	Cedar	Republican.

County Officers of Iowa.

MARION COUNTY.

COUNTY SEAT.....KNOXVILLE.

Office.	Name of Officer.	Postoffice.	Politics.
Auditor.....	Walter Bane.....	Knoxville.....	Democrat.
Clerk of court....	Geo. W. Long.....	Knoxville.....	Republican.
Treasurer.....	G. L. Boydston.....	Knoxville.....	Republican.
Recorder.....	G. C. Inlow.....	Knoxville.....	Republican.
Sheriff.....	L. L. Bybee.....	Knoxville.....	Republican.
Supt. of schools.	W. H. Lucas.....	Knoxville.....	Republican.
Surveyor.....	Jasper Nye.....	Knoxville.....	Republican.
Coroner.....	J. L. Miller.....	Pleasantville.....	Republican.
County attorney	W. H. Lyon.....	Knoxville.....	Republican.
Supervisor—Chm	Lee Hunt.....	Swan.....	Republican.
Supervisor.....	R. A. Pilmer.....	Cordova.....	Republican.
Supervisor.....	Leopold Liike.....	Knoxville.....	Republican.

MARSHALL COUNTY.

COUNTY SEAT.....MARSHALLTOWN.

Office.	Name of Officer.	Postoffice.	Politics.
Auditor.....	W. E. McLeland.....	Marshalltown.....	Republican.
Clerk of court....	H. C. Lounsberry.....	Marshalltown.....	Republican.
Treasurer.....	J. P. Cooper.....	Marshalltown.....	Republican.
Recorder.....	Ida M. Evans.....	Marshalltown.....	Republican.
Sheriff.....	C. S. Hutson.....	Marshalltown.....	Republican.
Supt. of schools.	Mary E. Hostetler.....	Marshalltown.....	Republican.
Surveyor.....	William Bremner.....	Marshalltown.....	Republican.
Coroner.....	H. H. Nichols.....	Marshalltown.....	Republican.
County attorney	F. E. Northup.....	Marshalltown.....	Republican.
Supervisor—Chm	C. E. Arney.....	Albion.....	Republican.
Supervisor.....	W. H. Whitehill.....	State Center.....	Republican.
Supervisor.....	W. H. Jones.....	Marshalltown.....	Republican.

MILLS COUNTY.

COUNTY SEAT.....GLENWOOD.

Office.	Name of Officer.	Postoffice.	Politics.
Auditor.....	B. T. Agan.....	Glenwood.....	Republican.
Clerk of court....	A. C. Gourly.....	Glenwood.....	Republican.
Treasurer.....	E. L. Carson.....	Glenwood.....	Republican.
Recorder.....	Clyde Rhoads.....	Glenwood.....	Republican.
Sheriff.....	Wm. H. Morgan.....	Glenwood.....	Republican.
Supt. of schools.	W. M. Moore.....	Glenwood.....	Republican.
Surveyor.....	Seth Dean.....	Glenwood.....	Republican.
Coroner.....	W. B. Whitnall.....	Hastings.....	Republican.
County attorney	C. E. Dean.....	Glenwood.....	Republican.
Supervisor—Chm	E. S. Bogart.....	Glenwood.....	Republican.
Supervisor.....	Frank H. Plumer.....	Silver City.....	Democrat.
Supervisor.....	A. J. Chantry.....	Malvern.....	Republican.

MITCHELL COUNTY.

COUNTY SEAT OSAGE.

Office.	Name of Officer.	Postoffice.	Politics.
Auditor	H. S. Houg	Osage	Republican.
Clerk of court	Arnold E. Brown	Osage	Republican.
Treasurer	R. F. Dorow	Osage	Republican.
Recorder	A. J. Griffin	Osage	Republican.
Sheriff	W. J. Decker	Osage	Republican.
Supt. of schools	Jay A. Lapham	Osage	Republican.
Surveyor	Chas. D. Brown	Osage	Republican.
Coroner	R. L. Whitley	Osage	Republican.
County attorney	A. A. Kugler	Osage	Republican.
Supervisor—Chm	Albert Cordes	Osage	Republican.
Supervisor	J. E. Hemann	McIntire	Democrat.
Supervisor	Fred E. Dunton	Richville	Republican.
Supervisor	E. J. Stokes	Mitchell	Republican.
Supervisor	O. O. Krogstad	Osage R. R	Republican.

MONONA COUNTY.

COUNTY SEAT ONAWA.

Office.	Name of Officer.	Postoffice.	Politics.
Auditor	C. B. Ellis	Onawa	Republican.
Clerk of court	R. B. Harper	Onawa	Republican.
Treasurer	S. Fillson	Onawa	Democrat.
Recorder	O. L. Olson	Onawa	Republican.
Sheriff	Ed. Rawlings	Onawa	Democrat.
Supt. of schools	F. E. Lark	Onawa	Republican.
Surveyor	R. S. Fessenden	Onawa	Republican.
Coroner	J. F. Battin	Onawa	Republican.
County attorney	S. D. Crary	Ute	Republican.
Supervisor—Chm	G. H. Elliott	Whiting	Republican.
Supervisor	A. Lamb	Mapleton	Democrat.
Supervisor	J. C. Johnson	Soldier	Republican.

MONROE COUNTY.

COUNTY SEAT ALBIA.

Office.	Name of Officer.	Postoffice.	Politics.
Auditor	Ed. M. Noble	Albia	Republican.
Clerk of court	Th's. Hickenlooper	Albia	Republican.
Treasurer	John G. Wilson	Albia	Republican.
Recorder	John P. Mercer	Albia	Republican.
Sheriff	Wm. Caldwell	Albia	Democrat.
Supt. of schools	R. B. Spencer	Albia	Republican.
Surveyor	Ben. Alsop	Albia	Republican.
Coroner	C. N. Hyatt	Albia	Republican.
County attorney	A. C. Parry	Albia	Republican.
Supervisor—Chm	J. S. Coughlin	Melrose	Democrat.
Supervisor	A. E. Dille	Blakesburg	Democrat.
Supervisor	James K. Watson	Albia	Republican.

MONTGOMERY COUNTY.

COUNTY SEAT.... RED OAK.

Office.	Name of Officer.	Postoffice.	Politics.
Auditor.....	E. A. Larson	Red Oak	Republican.
Clerk of court.....	H. G. Barnes	Red Oak	Republican.
Treasurer	E. M. Roberts	Red Oak	Republican.
Recorder.....	Ivan Ellwood	Red Oak	Republican.
Sheriff	Wm. Thomas	Red Oak	Republican.
Supt. of schools.....	Mabel G. Hanna	Red Oak	Republican.
Surveyor	Wm. Christie Jr	Red Oak	Republican.
Coroner	Louis A. Thomas	Red Oak	Republican.
County attorney.....	F. P. Greenlee	Red Oak	Republican.
Supervisor—Chm.....	J. S. Williams	Villisca	Republican.
Supervisor	Wm. Cozad	Red Oak	Republican.
Supervisor	E. M. Murphy	Red Oak	Republican.

MUSCATINE COUNTY.

COUNTY SEAT MUSCATINE.

Office.	Name of Officer.	Postoffice.	Politics.
Auditor.....	A. S. Lawrence	Muscatine.....	Republican.
Clerk of court.....	C. J. Richman	Muscatine.....	Republican.
Treasurer	E. C. Stocker.....	Muscatine.....	Republican.
Recorder.....	H. C. Shoemaker	Muscatine.....	Republican.
Sheriff.....	J. D. Stuart	Muscatine.....	Republican.
Supt. of schools.....	F. M. Witter.....	Muscatine.....	Republican.
Coroner	F. L. Appel	Muscatine.....	Republican.
County attorney	J. R. Hanley	Muscatine.....	Republican.
Supervisor—Chm.....	D. D. Webster.....	Fruitland	Republican.
Supervisor	R. T. Shannon	Nichols.....	Republican.
Supervisor	E. P. Day	Muscatine.....	Republican.
Supervisor	M. Bernick.....	Stockton.....	Republican.
Supervisor	W. H. Fishburn	Muscatine.....	Republican.

O'BRIEN COUNTY.

COUNTY SEAT PRIMGHAR.

Office.	Name of Officer.	Postoffice.	Politics.
Auditor.....	J. P. Bossert.....	Primghar	Republican.
Clerk of court.....	H. C. May	Primghar	Republican.
Treasurer	Alex Stewart	Primghar	Republican.
Recorder.....	J. S. Beers	Primghar	Republican.
Sheriff.....	Theo. Price	Primghar	Republican.
Supt. of schools.....	Nellie Jones	Primghar	Republican.
Surveyor.....	J. B. Frisbee	Sheldon	Republican.
Coroner	C. B. Rentz	Sanborn	Republican.
County attorney.....	Joe Morton	Sheldon	Republican.
Supervisor—Chm.....	D. M. Norton	Sanborn	Republican.
Supervisor	E. H. McClellan.....	Sheldon	Republican.
Supervisor	John Sanders.....	Hartley.....	Republican.
Supervisor	T. E. Mann	Sutherland.....	Republican.
Supervisor	Geo. J. Smith	Paulina	Republican.

OSCEOLA COUNTY.

COUNTY SEAT.....SIBLEY.

Office.	Name of Officer.	Postoffice.	Politics.
Auditor.....	Geo. W. Thomas.....	Sibley.....	Republican.
Clerk of court.....	Burr J. Clark.....	Sibley.....	Republican.
Treasurer.....	A. J. Tatum.....	Sibley.....	Democrat.
Recorder.....	J. W. Reagan.....	Sibley.....	Republican.
Sheriff.....	F. L. Stevens.....	Sibley.....	Republican.
Supt. of schools	J. P. McKinley.....	Sibley.....	Democrat.
Coroner.....	D. C. Steelsmith.....	Melvin.....	Republican.
County attorney	C. M. Brooks.....	Sibley.....	Republican.
Supervisor—Chm	J. C. Ward.....	Ocheyedan.....	Republican.
Supervisor.....	Herman Haack.....	Sibley.....	Democrat.
Supervisor.....	W. J. Reeves.....	Sibley.....	Republican.
Supervisor.....	John Wehmeyer.....	Melvin.....	Republican.
Supervisor.....	Nicholas Leinen.....	Ashton.....	Democrat.

PAGE COUNTY.

COUNTY SEAT.....CLARINDA.

Office.	Name of Officer.	Postoffice.	Politics.
Auditor.....	W. S. Jordan.....	Clarinda.....	Republican.
Clerk of court.....	A. B. Loran.....	Clarinda.....	Republican.
Treasurer.....	W. L. Lundy.....	Clarinda.....	Republican.
Recorder.....	John Lagerquist.....	Clarinda.....	Republican.
Sheriff.....	S. J. McCord.....	Clarinda.....	Republican.
Supt. of schools.	George H. Colbert.....	Clarinda.....	Republican.
Surveyor.....	A. S. VanSandt.....	Clarinda.....	Republican.
Coroner.....	C. C. Parriott.....	Yorktown.....	Republican.
County attorney	Walter P. Crose.....	Clarinda.....	Republican.
Supervisor Chm	J. H. Abbott.....	Clarinda.....	Republican.
Supervisor.....	John Tott.....	Shenandoah.....	Republican.
Supervisor.....	I. H. Taggart.....	Braddyville.....	Republican.

PALO ALTO COUNTY.

COUNTY SEAT.....EMMETSBURG.

Office.	Name of Officer.	Postoffice.	Politics.
Auditor.....	T. R. Martin.....	Emmetsburg.....	Republican.
Clerk of court.....	D. A. Johnson.....	Emmetsburg.....	Republican.
Treasurer.....	S. P. Crissman.....	Emmetsburg.....	Republican.
Recorder.....	F. H. Wells.....	Emmetsburg.....	Republican.
Sheriff.....	Wm. Coakley.....	Emmetsburg.....	Republican.
Supt. of schools.	Anna E. Odland.....	Emmetsburg.....	Republican.
Surveyor.....	Leroy Grout.....	Emmetsburg.....	Republican.
Coroner.....	J. L. VanGorden.....	Emmetsburg.....	Republican.
County attorney	F. C. Davidson.....	Emmetsburg.....	Republican.
Supervisor—Chm	Thomas Kirby.....	Emmetsburg.....	Democrat.
Supervisor.....	John Anglum.....	Ayrshire.....	Democrat.
Supervisor.....	J. A. Hughes.....	Mallard.....	Republican.
Supervisor.....	A. R. Keepers.....	Ringsted.....	Republican.
Supervisor.....	Knut Iverson.....	Graettinger.....	Republican.

PLYMOUTH COUNTY.

COUNTY SEAT LE MARS.

Office.	Name of Officer.	Postoffice.	Politics.
Auditor.....	J. C. Kistle.....	Le Mars.....	Republican.
Clerk of court.....	J. B. Cunningham.....	Le Mars.....	Republican.
Treasurer.....	R. H. Kain.....	Le Mars.....	Democrat.
Recorder.....	J. W. Pavlovic.....	Le Mars.....	Republican.
Sheriff.....	Peter Arendt.....	Le Mars.....	Democrat.
Supt. of schools.....	I. C. Hise.....	Le Mars.....	Democrat.
Surveyor.....	J. W. Myers.....	Le Mars.....	Republican.
Coroner.....	John Beely.....	Le Mars.....	Democrat.
County attorney.....	G. T. Struble.....	Le Mars.....	Republican.
Supervisor—Chm.....	L. H. Schulte.....	Remsen.....	Republican.
Supervisor.....	H. A. Ahlers.....	Le Mars.....	Democrat.
Supervisor.....	Neil Robertson.....	Akron.....	Republican.
Supervisor.....	M. Kass.....	Le Mars.....	Democrat.
Supervisor.....	John H. Brehm.....	Merrill.....	Republican.

POCAHONTAS COUNTY.

COUNTY SEAT.....POCAHONTAS.

Office.	Name of Officer.	Postoffice.	Politics.
Auditor.....	G. W. Smeltzer.....	Pocahontas.....	Republican.
Clerk of court.....	P. M. Beers.....	Pocahontas.....	Republican.
Treasurer.....	G. S. Robinson.....	Pocahontas.....	Republican.
Recorder.....	O. E. Christesen.....	Pocahontas.....	Republican.
Sheriff.....	J. J. Kelleher.....	Pocahontas.....	Democrat.
Supt. of schools.....	C. S. Vance.....	Laurens.....	Republican.
Surveyor.....	H. W. Bissell.....	Pocahontas.....	Republican.
Coroner.....	A. L. Schultz.....	Pocahontas.....	Republican.
County attorney.....	J. M. Berry.....	Pocahontas.....	Republican.
Supervisor—Chm.....	H. B. Weber.....	Gilmore City.....	Republican.
Supervisor.....	O. F. Olson.....	Havelock.....	Republican.
Supervisor.....	B. C. Budolfson.....	Plover.....	Democrat.
Supervisor.....	J. Wingardner.....	Pocahontas.....	Republican.
Supervisor.....	Frank White.....	Fonda.....	Democrat.

POLK COUNTY.

COUNTY SEAT DES MOINES.

Office.	Name of Officer.	Postoffice.	Politics.
Auditor.....	Lew Burnett.....	Des Moines.....	Republican.
Clerk of court.....	B. F. Coffin.....	Des Moines.....	Republican.
Treasurer.....	C. H. Murrow.....	Des Moines.....	Republican.
Recorder.....	Mrs. P. W. Dodson.....	Des Moines.....	Republican.
Sheriff.....	John C. Loper.....	Des Moines.....	Republican.
Supt. of schools.....	Z. C. Thornburg.....	Des Moines.....	Republican.
Surveyor.....	Frank McNutt.....	Des Moines.....	Republican.
Coroner.....	J. W. Beck.....	Des Moines.....	Republican.
County attorney.....	Jesse A. Miller.....	Des Moines.....	Republican.
Supervisor—Chm.....	L. H. DeFord.....	Valley Junction.....	Republican.
Supervisor.....	James B. Uhl.....	Mitchellville.....	Republican.
Supervisor.....	Frank T. Morris.....	Des Moines.....	Republican.
Supervisor.....	J. H. Mathis.....	Elkhart.....	Democrat.
Supervisor.....	Andrew Groves.....	Des Moines.....	Republican.

POTTAWATTAMIE COUNTY.

COUNTY SEAT COUNCIL BLUFFS.

Office.	Name of Officer.	Postoffice.	Politics.
Auditor	W. C. Cheyne	Council Bluffs	Republican.
Clerk of court	H. V. Bittney	Council Bluffs	Republican.
Treasurer	L. G. Consigny	Council Bluffs	Republican.
Recorder	Geo. G. Baird	Council Bluffs	Republican.
Sheriff	Edward Canning	Council Bluffs	Republican.
Supt. of schools	O. J. McManus	Council Bluffs	Republican.
Surveyor	J. H. Mayne	Council Bluffs	Republican.
Coroner	V. L. Treynor	Council Bluffs	Republican.
County attorney	John J. Hess	Council Bluffs	Republican.
Supervisor—Chm.	Allen Bullis	Grissold	Republican.
Supervisor	G. W. Spencer	Neola	Republican.
Supervisor	W. F. Baker	Council Bluffs	Republican.
Supervisor	H. C. Brandes	Hanock	Republican.
Supervisor	Felix Setz	Oakland	Republican.

POWESHIEK COUNTY.

COUNTY SEAT MONTEZUMA.

Office.	Name of Officer.	Postoffice.	Politics.
Auditor	Alex Duffus	Montezuma	Republican.
Clerk of court	H. F. Morton	Montezuma	Republican.
Treasurer	J. W. Vest	Montezuma	Republican.
Recorder	H. R. Bernard	Montezuma	Republican.
Sheriff	George W. Binegar	Montezuma	Republican.
Supt. of schools	P. A. McMillen	Grinnell	Republican.
Surveyor	S. J. Buck	Grinnell	Republican.
Coroner	E. F. Talbott	Grinnell	Republican.
County attorney	Will C. Rayburn	Grinnell	Republican.
Supervisor—Chm.	John Moler	Montezuma	Republican.
Supervisor	O. F. Dorrance	Brooklyn	Republican.
Supervisor	J. C. Manly	Grinnell	Republican.

RINGGOLD COUNTY.

COUNTY SEAT MOUNT AYR.

Office.	Name of Officer.	Postoffice.	Politics.
Auditor	J. E. Snedaker	Mount Ayr	Republican.
Clerk of court	J. E. Holden	Mount Ayr	Republican.
Treasurer	W. S. Berkeley	Mount Ayr	Republican.
Recorder	O. M. Galloway	Mount Ayr	Republican.
Sheriff	H. M. Miller	Mount Ayr	Republican.
Supt. of schools	Lora L. Richardson	Mount Ayr	Republican.
Surveyor	H. H. Ross	Mount Ayr	Republican.
Coroner	C. T. Lesan	Mount Ayr	Republican.
County attorney	R. C. Henry	Mount Ayr	Republican.
Supervisor—Chm.	Wm. French	Mount Ayr	Republican.
Supervisor	H. S. Bryan	Mount Ayr	Republican.
Supervisor	C. H. Robinson	Mount Ayr	Republican.

SAC COUNTY.

COUNTY SEAT..... SAC CITY.

Office.	Name of Officer.	Postoffice.	Politics.
Auditor	J. J. Harter	Sac City	Republican.
Clerk of court.....	Frank V. Healy.....	Sac City	Republican.
Treasurer	W. H. Pettis.....	Sac City	Republican.
Recorder	H. S. Parker.....	Sac City	Republican.
Sherriff	A. B. Teepell.....	Sac City	Republican.
Supt. of schools	H. C. Cole.....	Sac City	Republican.
Surveyor	A. T. Martin.....	Sac City	Republican.
Coroner	W. H. Townsend.....	Sac City	Republican.
County attorney	A. B. Barclay.....	Wall Lake.....	Republican.
Supervisor - Chm	A. McCorkindale.....	Odebolt.....	Republican.
Supervisor	J. B. Williamson.....	Auburn.....	Republican.
Supervisor	H. C. Goodman.....	Schaller.....	Republican.

SCOTT COUNTY.

COUNTY SEAT..... DAVENPORT.

Office.	Name of Officer.	Postoffice.	Politics.
Auditor.....	P. W. McManus.....	Davenport.....	Republican.
Clerk of court.....	Wm. Gruenwald.....	Davenport.....	Republican.
Treasurer	Rudolph Rohlis.....	Davenport.....	Republican.
Recorder.....	Charles Like.....	Davenport.....	Republican.
Sherriff.....	E. G. McArthur.....	Davenport.....	Republican.
Supt. of schools.....	J. H. Jacobs.....	Davenport.....	Republican.
Surveyor.....	Thomas Murray.....	Davenport.....	Republican.
Coroner.....	F. Lambatch.....	Davenport.....	Republican.
County attorney	Albert W. Hamann.....	Davenport.....	Republican.
Supervisor - Chm	S. A. Wilson.....	LeClaire.....	Republican.
Supervisor	John Soller.....	Davenport.....	Republican.
Supervisor	H. Stoltenberg.....	Stockton, R. 2.....	Republican.
Supervisor	F. T. Logan.....	Davenport, R. 6.....	Republican.
Supervisor	L. Litscher.....	McCausland.....	Democrat.

SHELBY COUNTY.

COUNTY SEAT..... HARLAN.

Office.	Name of Officer.	Postoffice.	Politics.
Auditor.....	Geo. S. Croft.....	Harlan.....	Republican.
Clerk of court.....	Wm. Hays.....	Harlan.....	Republican.
Treasurer	W. A. Lessenger.....	Harlan.....	Republican.
Recorder.....	C. M. Cristensen.....	Harlan.....	Republican.
Sherriff.....	Thos. Laytham.....	Harlan.....	Republican.
Supt. of schools.....	Geo. A. Luxford.....	Harlan.....	Republican.
Coroner.....	E. L. Cook.....	Harlan.....	Republican.
County attorney	Ed S. White.....	Harlan.....	Republican.
Supervisor - Chm	P. H. Ruffcorn.....	Defiance.....	Republican.
Supervisor	Henry Pruester.....	Avoca.....	Democrat.
Supervisor	O. L. Edwards.....	Irwin.....	Republican.

SIOUX COUNTY.

COUNTY SEAT ORANGE CITY.

Office.	Name of Officer.	Postoffice.	Politics.
Auditor.....	John Boeyink.....	Orange City.....	Republican.
Clerk of court.....	Olin G. Reiniger.....	Orange City.....	Republican.
Treasurer.....	Geo. J. Bolks.....	Orange City.....	Republican.
Recorder.....	Harry B. Morgan.....	Orange City.....	Republican.
Sheriff.....	A. J. Henry.....	Orange City.....	Republican.
Supt. of schools.....	W. E. Chase.....	Orange City.....	Republican.
Surveyor.....	Ira S. Wilson.....	Rock Valley.....	Democrat.
Coroner.....	F. J. Hutzenga.....	Rock Valley.....	Republican.
County attorney.....	John W. Hospers.....	Orange City.....	Republican.
Supervisor—Chm.....	William Dealy.....	Ireton.....	Democrat.
Supervisor.....	M. B. Smith.....	Rock Valley.....	Democrat.
Supervisor.....	John Smith.....	Hawarden.....	Republican.
Supervisor.....	Wm. Shimp.....	Boydton.....	Democrat.
Supervisor.....	A. Van der Meide.....	Orange City.....	Republican.

STORY COUNTY.

COUNTY SEAT..... NEVADA.

Office.	Name of Officer.	Postoffice.	Politics.
Auditor.....	O. B. Peterson.....	Nevada.....	Republican.
Clerk of court.....	C. P. McCord.....	Nevada.....	Republican.
Treasurer.....	E. A. Fawcett.....	Nevada.....	Republican.
Recorder.....	Ole Langland.....	Nevada.....	Republican.
Sheriff.....	W. A. Ricketts.....	Nevada.....	Republican.
Supt. of schools.....	I. C. Welty.....	Nevada.....	Republican.
Surveyor.....	John M. Wells.....	Nevada.....	Republican.
Coroner.....	F. H. Conner.....	Nevada.....	Republican.
County attorney.....	E. M. McCall.....	Nevada.....	Republican.
Supervisor—Chm.....	J. O. Michaelson.....	Gilbert Station.....	Republican.
Supervisor.....	E. R. Silliman.....	Colo.....	Republican.
Supervisor.....	Miles Pearson.....	Maxwell.....	Republican.

TAMA COUNTY.

COUNTY SEAT TOLEDO.

Office.	Name of Officer.	Postoffice.	Politics.
Auditor.....	Henry Toedt.....	Toledo.....	Republican.
Clerk of court.....	Charles Benesh.....	Toledo.....	Democrat.
Treasurer.....	J. W. Ebersole.....	Toledo.....	Republican.
Recorder.....	A. S. Hammitt.....	Toledo.....	Democrat.
Sheriff.....	W. V. Vest.....	Toledo.....	Republican.
Supt. of schools.....	D. E. Brown.....	Toledo.....	Democrat.
Surveyor.....	W. H. Holstead.....	Toledo.....	Republican.
Coroner.....	A. W. Guernsey.....	Tama.....	Democrat.
County attorney.....	R. P. Kepler.....	Toledo.....	Republican.
Supervisor—Chm.....	J. T. Bell.....	Dysart.....	Democrat.
Supervisor.....	H. F. Novak.....	Ohelsea.....	Democrat.
Supervisor.....	John Young.....	Traer.....	Republican.
Supervisor.....	W. B. Mitchell.....	Toledo.....	Republican.
Supervisor.....	C. S. Winders.....	Gilman.....	Democrat.

TAYLOR COUNTY.

COUNTY SEAT BEDFORD.

Office.	Name of Officer.	Postoffice.	Politics.
Auditor	J. F. Beaco	Bedford	Republican.
Clerk of court.	T. G. Stewart	Bedford	Republican.
Treasurer	W. F. Evans	Bedford	Republican.
Recorder	K. E. Stephens	Bedford	Republican.
Sheriff	J. H. Humphrey	Bedford	Republican.
Supt. of schools	H. S. Ash	Bedford	Republican.
Surveyor	E. S. Chesbro	Blockton	Republican.
Coroner	J. W. Bennett	Lenox	Republican.
County attorney	J. B. Dunn	Bedford	Republican.
Supervisor—Chm	Alex. John	Bedford	Democrat.
Supervisor	S. L. Payton	Bedford	Republican.
Supervisor	O. A. Huss	Gravity	Republican.

UNION COUNTY.

COUNTY SEAT CRESTON.

Office.	Name of Officer.	Postoffice.	Politics.
Auditor	W. F. Craig	Creston	Republican.
Clerk of court.	C. McConnell	Creston	Republican.
Treasurer	G. H. Sherwood	Creston	Republican.
Recorder	Geo. T. Harkness	Creston	Republican.
Sheriff	J. A. Wray	Creston	Democrat.
Supt. of schools	F. M. Abbott	Creston	Republican.
Surveyor	W. S. Joseph	Creston	Republican.
Coroner	James McKee	Creston	Republican.
County attorney	Hugh M. Fry	Creston	Republican.
Supervisor—Chm	Fred Smith	Afton R. R. No. 5	Republican.
Supervisor	W. W. Burns	Cromwell	Republican.
Supervisor	John B. Shade	Lorimer	Democrat.
Supervisor	J. F. Danielson	Creston	Republican.
Supervisor	R. C. Holland	Afton	Republican.

VAN BUREN COUNTY.

COUNTY SEAT KEOSAUQUA.

Office.	Name of Officer.	Postoffice.	Politics.
Auditor	E. H. Ruby	Keosauqua	Republican.
Clerk of court.	E. F. Pittman	Keosauqua	Republican.
Treasurer	H. L. McGrew	Keosauqua	Republican.
Recorder	F. M. Lee	Keosauqua	Republican.
Sheriff	R. P. Ramsey	Keosauqua	Republican.
Supt. of schools	A. L. Hemminger	Keosauqua	Republican.
Surveyor	David Williams	Keosauqua	Republican.
Coroner	L. Morris	Stockport	Republican.
County attorney	E. L. McCoid	Keosauqua	Republican.
Supervisor—Chm	J. A. Ferguson	Mount Sterling	Republican.
Supervisor	Albert Bowles	Farmington	Republican.
Supervisor	T. L. Workman	Mount Zion	Republican.

WAPELLO COUNTY.

COUNTY SEAT..... OTTUMWA.

Office	Name of Officer.	Postoffice	Politics
Auditor	J. R. Criley	Ottumwa	Republican.
Clerk of court	Edwin Dungan	Ottumwa	Republican.
Treasurer	R. P. Dana	Ottumwa	Republican.
Recorder	L. L. Swenson	Ottumwa	Republican.
Sheriff	J. H. Cremer	Ottumwa	Republican.
Supt. of schools	Emina Nye	Ottumwa	Republican.
Surveyor	C. R. Allen	Ottumwa	Republican.
Coroner	P. W. Mills	Ottumwa	Republican.
County attorney	W. W. Epps	Ottumwa	Republican.
Supervisor—Chm.	J. M. McElroy	Ottumwa	Republican.
Supervisor	T. J. Reinier	Hedrick R. No. 5	Democrat ..
Supervisor	A. J. Gardner	Eddyville	Republican.

WARREN COUNTY.

COUNTY SEAT..... INDIANOLA.

Office	Name of Officer.	Postoffice.	Politics.
Auditor	W. J. Hewitt	Indianola	Republican.
Clerk of court	O. E. Copeland	Indianola	Republican.
Treasurer	T. N. Coffin	Indianola	Republican.
Recorder	W. A. Graves	Indianola	Republican.
Sheriff	G. L. Kimer	Indianola	Republican.
Supt. of schools	J. W. Radabaugh	Indianola	Republican.
Surveyor	A. H. Gilliland	Indianola	Republican.
Coroner	G. P. Judkins	Indianola	Republican.
County attorney	J. O. Watson	Indianola	Republican.
Supervisor—Chm.	Geo. W. Fridley	Milo	Republican.
Supervisor	Coy Craig	Palmyra	Republican.
Supervisor	Lee E. Piatt	Indianola	Republican.

WASHINGTON COUNTY.

COUNTY SEAT..... WASHINGTON.

Office.	Name of Officer.	Postoffice.	Politics
Auditor	E. F. Neal	Washington	Republican.
Clerk of court	M. L. Logan	Washington	Republican.
Treasurer	J. S. Shearer	Washington	Democrat ..
Recorder	John S. Wilson	Washington	Republican.
Sheriff	J. W. Teeter	Washington	Democrat ..
Supt. of schools	Cora E. Porter	Washington	Republican.
Surveyor	W. E. Ott	Riverside	Republican.
Coroner	E. T. Wickham	Washington	Republican.
County attorney	Eardley Bell, Jr.	Wellman	Republican.
Supervisor—Chm.	S. M. McCleary	Washington	Republican.
Supervisor	Samuel Anderson	Ainsworth	Republican.
Supervisor	Jesse Longwell	Wellman	Republican.

WAYNE COUNTY.

COUNTY SEAT COBYDON.

Office.	Name of Officer.	Postoffice.	Politics.
Auditor.....	J. E. Neill.....	Corydon.....	Republican.
Clerk of court.....	D. E. Jaquis.....	Corydon.....	Republican.
Treasurer.....	Wm. Shriver.....	Corydon.....	Democrat.
Recorder.....	M. J. Evans.....	Corydon.....	Republican.
Sheriff.....	E. Merrick.....	Corydon.....	Democrat.
Supt. of schools.....	Maude Elmore.....	Corydon.....	Republican.
Surveyor.....	L. M. Phillips.....	Corydon.....	Republican.
Coroner.....	W. G. Walker.....	Corydon, R. R. 2.....	Democrat.
County attorney.....	H. H. Carter.....	Corydon.....	Republican.
Supervisor—Chm.....	John Krouse.....	Corydon.....	Democrat.
Supervisor.....	S. F. Wasson.....	Lineville.....	Democrat.
Supervisor.....	B. F. Wharton.....	Seymour.....	Republican.

WEBSTER COUNTY.

COUNTY SEAT..... FORT DODGE.

Office.	Name of Officer.	Postoffice.	Politics.
Auditor.....	H. S. Holm.....	Fort Dodge.....	Republican.
Clerk of court.....	H. L. Weiss.....	Fort Dodge.....	Democrat.
Treasurer.....	J. T. Ryan.....	Fort Dodge.....	Democrat.
Recorder.....	A. C. Smith.....	Fort Dodge.....	Republican.
Sheriff.....	Henry Olson.....	Fort Dodge.....	Republican.
Supt. of schools.....	A. L. Brown.....	Fort Dodge.....	Republican.
Surveyor.....	C. H. Reynolds.....	Fort Dodge.....	Republican.
Coroner.....	A. H. McCreight.....	Fort Dodge.....	Republican.
County attorney.....	B. J. Price.....	Fort Dodge.....	Republican.
Supervisor—Chm.....	A. F. Simpson.....	Duncombe.....	Republican.
Supervisor.....	F. W. Collins.....	Fort Dodge.....	Democrat.
Supervisor.....	J. P. Hilstrom.....	Callender.....	Republican.
Supervisor.....	P. H. Cain.....	Clare R. R. No. 2.....	Democrat.
Supervisor.....	Anton Byer.....	Gowrie.....	Republican.

WINNEBAGO COUNTY.

COUNTY SEAT..... FOREST CITY.

Office.	Name of Officer.	Postoffice.	Politics.
Auditor.....	L. A. Hauge.....	Forest City.....	Republican.
Clerk of court.....	J. H. Anderson.....	Forest City.....	Republican.
Treasurer.....	A. J. Johnson.....	Forest City.....	Republican.
Recorder.....	H. S. Johnson.....	Forest City.....	Republican.
Sheriff.....	Ole Osmundson.....	Forest City.....	Republican.
Supt. of schools.....	L. O. Brown.....	Forest City.....	Republican.
Surveyor.....	J. H. T. Ambrose.....	Forest City.....	Democrat.
Coroner.....	O. A. Hanson.....	Forest City.....	Republican.
County attorney.....	T. A. Kingland.....	Forest City.....	Republican.
Supervisor—Chm.....	J. J. Holland.....	Forest City.....	Republican.
Supervisor.....	W. H. Combs.....	Forest City.....	Republican.
Supervisor.....	C. O. Thompson.....	Forest City.....	Republican.

WINNESHIEK COUNTY.

COUNTY SEAT.....DECORAH.

Office.	Name of Officer.	Postoffice.	Politics.
Auditor.....	L. Linnevold.....	Decorah.....	Republican.
Clerk of court.....	S. E. Brickner.....	Decorah.....	Republican.
Treasurer.....	E. R. Haines.....	Decorah.....	Republican.
Recorder.....	H. S. Stinson.....	Decorah.....	Republican.
Sheriff.....	George Mizener.....	Decorah.....	Republican.
Supt. of schools.....	E. J. Hook.....	Decorah.....	Republican.
Surveyor.....	F. E. Cratsenberg.....	Decorah.....	Republican.
Coroner.....	P. M. Jewell.....	Decorah.....	Republican.
County attorney.....	W. M. Strand.....	Decorah.....	Republican.
Supervisor—Chm.....	M. J. Nicholson.....	Decorah, R. No. 2.....	Republican.
Supervisor.....	Edwin Hoyer.....	Locust.....	Republican.
Supervisor.....	P. E. Jewell.....	Decorah.....	Democrat.
Supervisor.....	R. S. Wolfenberger.....	Bluffton.....	Democrat.
Supervisor.....	M. A. Kubish.....	Fort Atkinson.....	Democrat.

WOODBURY COUNTY.

COUNTY SEAT.....SIOUX CITY.

Office.	Name of Officer.	Postoffice.	Politics.
Auditor.....	N. Jenness.....	Sioux City.....	Republican.
Clerk of court.....	Wm. Conniff.....	Sioux City.....	Republican.
Treasurer.....	O. B. Talley.....	Sioux City.....	Republican.
Recorder.....	H. S. Becker.....	Sioux City.....	Republican.
Sheriff.....	C. W. Jackson.....	Sioux City.....	Republican.
Supt. of schools.....	E. A. Brown.....	Sioux City.....	Republican.
Surveyor.....	Martin Holmviq.....	Sioux City.....	Republican.
Coroner.....	J. H. Robbins.....	Sioux City.....	Republican.
County attorney.....	U. G. Whitney.....	Sioux City.....	Republican.
Supervisor—Chm.....	D. Schellhase.....	Moville.....	Democrat.
Supervisor.....	Geo. Ellerd.....	Sioux City.....	Democrat.
Supervisor.....	W. J. Wray.....	Sloan.....	Republican.
Supervisor.....	E. C. Copeland.....	Correctionville.....	Republican.
Supervisor.....	Godfrey Durst.....	Danbury.....	Democrat.

WORTH COUNTY.

COUNTY SEAT.....NORTHWOOD.

Office.	Name of Officer.	Postoffice.	Politics.
Auditor.....	Iver Iverson, Jr.....	Northwood.....	Republican.
Clerk of court.....	H. K. Myli.....	Northwood.....	Republican.
Treasurer.....	John J. Simmons.....	Northwood.....	Republican.
Recorder.....	John M. Slosson.....	Northwood.....	Republican.
Sheriff.....	G. A. Lee.....	Northwood.....	Republican.
Supt. of schools.....	O. E. Gunderson.....	Northwood.....	Republican.
Surveyor.....	Frank Forbes.....	Northwood.....	Republican.
Coroner.....	C. A. Hurd.....	Northwood.....	Republican.
County attorney.....	M. H. Kepler.....	Northwood.....	Republican.
Supervisor—Chm.....	G. A. Rye.....	Fertile.....	Republican.
Supervisor.....	T. L. Bolton.....	Northwood.....	Republican.
Supervisor.....	O. E. Foss.....	Kensett.....	Republican.

WRIGHT COUNTY,

COUNTY SEATCLARION.

Office.	Name of Officer.	Postoffice.	Politics.
Auditor.....	E. M. Callender	Clarion.....	Republican.
Clerk of court.	N. L. Nelson	Clarion.....	Republican.
Treasurer.....	W. H. Trowbridge	Clarion.....	Republican.
Recorder.....	Jennie G. Keith	Clarion.....	Republican.
Sheriff.....	W. C. Brown	Clarion.....	Republican.
Supt. of schools.	Angus Macdonald	Clarion.....	Democrat.
Surveyor.....	Geo. L. Maclean	Clarion.....	Republican.
Coroner.....	J. W. Garth.....	Clarion.....	Republican.
County attorney	Sylvester Flynn	Clarion.....	Republican.
Supervisor -Chm	Richard Francis	Engle Grove....	Republican.
Supervisor.....	G. H. Jamison.....	Dows.....	Republican.
Supervisor.....	J. K. Shepley.....	Clarion.....	Republican.
Supervisor.....	J. K. Miller.....	Belmond.....	Democrat.
Supervisor.....	M. K. Uhr.....	Holmes.....	Republican.

PART IV.

**Political Parties, Platforms,
Committees and**

Statistics of the General Election 1904.

Vote by Precincts.

Official Vote by Counties.

Vote for Senators and Representatives.

Vote for Congressmen, 1898-1904.

**Popular Vote and Electoral Vote for
President by States, 1900--1904.**

NATIONAL AND STATE ELECTION, 1904.**REPUBLICAN PARTY.****NATIONAL TICKET.***For President.***THEODORE ROOSEVELT,**
of New York.*For Vice-President.***CHARLES W. FAIRBANKS.**
of Indiana.

National Convention, Chicago, June 21-23, 1904.

Temporary Chairman—HON. ELIHU ROOT, of New York.*Permanent Chairman*—HON. JOSEPH G. CANNON, of Illinois.*Secretary*—CHARLES W. JOHNSON, of Minnesota.**NATIONAL PLATFORM.**

Fifty years ago the Republican party came into existence, dedicated among other purposes to the great task of arresting the extension of human slavery. In 1860 it elected its first President. During twenty-four of the forty-four years which have elapsed since the election of Lincoln the Republican party has held complete control of the Government. For eighteen more of the forty-four years it has held partial control through the possession of one or two branches of the Government, while the Democratic party during the same period has had complete control for only two years. This long tenure of power by the Republican party is not due to chance. It is a demonstration that the Republican party had commanded the confidence of the American people for nearly two generations to a degree never equalled in our history, and has displayed a high capacity for rule and government which has been made even more conspicuous by the incapacity and infirmity of purpose shown by its opponents.

CONDITIONS IN 1897.

The Republican party entered upon its present period of complete supremacy in 1897. We have every right to congratulate ourselves upon the work since then accomplished, for it has added lustre even to the traditions of the party which carried the Government through the storms of Civil War.

We then found the country, after four years of Democratic rule, in evil plight, oppressed with misfortune and doubtful of the future. Public credit had been lowered, the revenues were declining, the debt was growing, the administration's attitude toward Spain was feeble and mortifying, the standard of values was threatened and uncertain, labor was unemployed, business was sunk in the depression which had succeeded the panic of 1893, hope was faint and confidence was gone.

THE TARIFF LAW.

We met these unhappy conditions vigorously, effectively and at once. We replaced a Democratic tariff law based on free trade principles and garnished with sectional protection by a consistent protective tariff; and industry, freed from oppression and stimulated by the encouragement of wise laws, has expanded to a degree never before known, has conquered new markets and has created a volume of exports which has surpassed the imagination. Under the Dingley tariff labor has been fully employed, wages have risen and all industries have revived and prospered. We firmly established the gold standard which was then menaced with destruction. Confidence returned to business and with confidence an unexampled prosperity.

REVENUES.

For deficient revenues supplemented by improvident issues of bonds, we gave the country an income which produced a large surplus and which enabled us only four years after the Spanish war had closed to remove over one hundred millions of annual war taxes, reduce the public debt and lower the interest charges of the government.

THE PUBLIC CREDIT RESTORED.

Public credit, which has been so lowered that in time of peace a Democratic administration made large loans at extravagant rates of interest in order to pay current expenditures, rose under Republican administration to its highest point, and enabled us to borrow at two per cent, even in time of war.

CUBA.

We refused to palter longer with the miseries of Cuba. We fought a quick and victorious war with Spain. We set Cuba free, governed the Island for three years and then gave it to the Cuban people with order restored, with ample revenues, with education and public health established, free from debt and connected with the United States by wise provisions for our mutual interests.

PORTO RICO.

We have organized the government of Porto Rico and its people now enjoy peace, freedom, order and prosperity.

THE PHILIPPINES.

In the Philippines we have suppressed insurrection, established order and given to life and property a security never known there before. We have organized civil government, made it effective and

strong in administration and have conferred upon the people of those islands the largest civil liberty they have ever enjoyed.

By our possession of the Philippines, we were enabled to take prompt and effective action in the relief of the legations at Peking and a decisive part in preventing the partition and the preserving of the integrity of China.

THE ISTHMIAN CANAL.

The possession of a route for an isthmian canal, so long the dream of American statesmanship, is now an accomplished fact. The great work of connecting the Pacific and Atlantic by a canal is at last begun, and it is due to the Republican party.

THE ARID LANDS.

We have passed laws which will bring the arid lands of the United States within the area of cultivation.

THE ARMY AND NAVY.

We have re-organized the army and put it in the highest state of efficiency.

We have passed laws for the improvement and support of the militia.

We have pushed forward the building of the navy, the defense and the protection of our honor and our interests. Our administration of the great departments of the Government has been honest and efficient, and wherever wrong-doing has been discovered, the Republican administration has not hesitated to probe the evil and bring offenders to justice, without regard to party or political ties.

THE GREAT CORPORATIONS.

Laws enacted by the Republican party which the Democratic party failed to enforce and which were intended for the protection of the public against the unjust discrimination or the illegal encroachment of vast aggregations of capital, have been fearlessly enforced by a Republican President, and new laws ensuring reasonable publicity as to the operations of great corporations and providing additional remedies for the prevention of discrimination in freight rates have been passed by a Republican Congress.

In this record of achievement during the past eight years may be read the pledges which the Republican party has fulfilled. We promise to continue these policies, and we declare our constant adherence to the following principles:

PROTECTION TO AMERICAN INDUSTRIES.

Protection which guards and develops our industries is a cardinal principle of the party. The measure of protection should always at least equal the difference in the cost of production at home and abroad. We insist upon the maintenance of the principle of protection, and therefore rates of duty should be readjusted only when conditions have so changed that the public interest demands their

alteration, but this work cannot be safely committed to any other hands than those of the Republican party. To entrust it to the Democratic party is to invite disaster. Whether as in 1892, the Democratic party declares the protective tariff unconstitutional, and whether it demands tariff reform or tariff revisions, its real object is always the destruction of the protective system. However specious the name, the purpose is ever the same. A democratic tariff has always been followed by business adversity, a Republican tariff by business prosperity. To a Republican Congress and a Republican President this great question can be safely entrusted. When the only free trade country among the great nations agitates a return to protection, the chief protective country should not falter in maintaining it.

FOREIGN MARKETS EXTENDED.

We have extended widely our foreign markets, and we believe in the adoption of all practicable methods for their further extension, including commercial reciprocity wherever reciprocal arrangements can be effected consistent with the principles of protection and without injury to American agriculture, American labor or any American industry.

We believe it to be the duty of the Republican party to uphold the gold standard and the integrity and value of our national currency.

THE GOLD STANDARD.

The maintenance of the gold standard, established by the Republican party, can not safely be committed to the Democratic party, which resisted its adoption and has never given any proof since that time of belief in it or fidelity to it.

AMERICAN SHIPPING.

While every other industry has prospered under the fostering aid of Republican legislation, American shipping engaged in foreign trade in competition with the low cost of construction, low wages and heavy subsidies of foreign governments, has not for many years received from the Government of the United States adequate encouragement of any kind. We therefore favor legislation which will encourage and build up the American merchant marine and we cordially approve the legislation of the last Congress which created the merchant marine commission to investigate and report upon this subject. A navy powerful enough to defend the United States against any attack, to uphold the Monroe doctrine and watch over our commerce is essential to the safety and the welfare of the American people. To maintain such a navy is the fixed policy of the Republican party.

CHINESE LABOR.

We cordially approve the attitude of President Roosevelt and Congress in regard to the exclusion of Chinese labor and promise a continuance of the republican party in that direction.



Brigade Monument in Vicksburg National Military Park.

CIVIL SERVICE.

The civil service law was placed on the statute books by the Republican party which has always sustained it, and we renew our former declarations that it shall be thoroughly and honestly enforced.

THE SOLDIERS AND SAILORS.

We are always mindful of the country's debt to the soldiers and sailors of the United States and we believe in making ample provisions for them in the liberal administration of the pension laws.

ARBITRATION.

We favor the peaceful settlement of international differences by arbitration.

PROTECTION OF CITIZENS ABROAD.

We commend the vigorous efforts made by the administration to protect American citizens in foreign lands and pledge ourselves to insist upon the just and equal protection of all our citizens abroad. It is the unquestioned duty of the Government to procure for all our citizens, without distinction, the rights of travel and sojourn in friendly countries, and we declare ourselves in favor of all proper efforts tending to that end.

THE ORIENT.

Our great interests and our growing commerce in the Orient render the condition of China of high importance to the United States. We cordially commend the policy pursued in that direction by the administrations of President McKinley and President Roosevelt.

THE ELECTIVE FRANCHISE.

We favor such Congressional action as shall determine whether by special discriminations the elective franchise in any State has been unconstitutionally limited, and if such is the case we demand that representation in Congress and in the electoral college shall be proportionately reduced as directed by the Constitution of the United States.

COMBINATIONS OF CAPITAL AND OF LABOR.

Combinations of capital and of labor are the results of the economic movement of the age, but neither must be permitted to infringe upon the rights and interests of the people. Such combinations when lawfully formed for lawful purposes are alike entitled to the protection of the laws, but both are subject to the laws and neither can be permitted to break them.

OUR LAMENTED PRESIDENT.

The great statesman and patriotic citizen, William McKinley, who was re-elected by the Republican party to the presidency four years ago, was assassinated just at the threshold of his second term. The
19 10R

entire nation mourned his untimely death and did that justice to his great qualities of mind and character which history will confirm and repeat.

PRESIDENT ROOSEVELT.

The American people were fortunate in his successor, to whom they turned with a trust and confidence which have been fully justified. President Roosevelt brought to the great responsibilities thus sadly forced upon him a clear head, a brave heart, an earnest patriotism and a high ideal of public duty and public service. True to the principles of the Republican party and to the policies which that party had declared, he has also shown himself ready for every emergency and has met new and vital questions with ability and with success.

The confidence of the people in his justice, inspired by his public career, enabled him to render personally an inestimable service to the country by bringing about a settlement of the coal strike which threatened such disastrous results at the opening of the winter of 1902.

Our foreign policy under his administration has not only been able, vigorous and dignified, but in the highest degree successful. The complicated questions which arose in Venezuela were settled in such a way by President Roosevelt that the Monroe doctrine was singularly vindicated and the cause of peace and arbitration greatly advanced. His prompt and vigorous action in Panama, which we commend in the highest terms, not only secured to us the canal route, but avoided foreign complications which might have been of a very serious character.

He has continued the policy of President McKinley in the Orient and our position in China, signalized by our recent commercial treaty with that empire, has never been so high. He secured the tribunal by which the vexed and perilous question of the Alaska boundary was finally settled.

Whenever crimes against humanity have been perpetuated which have shocked our people his protest has been made and our good offices have been tendered, but always with due regard to international obligations.

Under his guidance we find ourselves at peace with all the world and never were we more respected or our wishes more regarded by foreign nations. Prominently successful in regard to our foreign relations, the President has been equally fortunate in dealing with the domestic questions. The country has known that the public credit and the national currency were absolutely safe in the hands of his administration. In the enforcement of the laws he has shown not only courage, but the wisdom which understands that to permit laws to be violated or disregarded opens the door to anarchy, while the just enforcement of the law is the soundest conservatism. He has held firmly to the fundamental American doctrine that all men must obey the law, that there must be no distinction between

rich and poor, between strong and weak, but that justice and equal protection under the law must be secured to every citizen without regard to race, creed or condition.

His administration has been throughout vigorous and honorable, highminded and patriotic. We commend it without reservation to the considerate judgment of the American people.

NATIONAL COMMITTEE.

Headquarters, New York and Chicago.

Chairman—GEORGE B. CORTELYOU, New York.

Secretary—ELMER DOVER, Ohio.

Treasurer—CORNELIUS N. BLISS, New York.

Sergeant-at-Arms—WILLIAM F. STONE, Maryland.

EXECUTIVE COMMITTEE.

Harry S. New, Chairman.

Frank O. Lowden.

R. B. Schneider.

David W. Mulvane.

George A. Knight.

Elmer Dover.

Charles F. Brooker.

William L. Ward.

Nathan B. Scott.

Franklin Murphy.

Cornelius N. Bliss.

MEMBERS OF COMMITTEE.

Alabama—Charles H. Scott, Montgomery.

Arkansas—Powell Clayton, Eureka Springs and City of Mexico.

California—George A. Knight, San Francisco.

Colorado—A. M. Stevenson, Denver.

Connecticut—Charles F. Brooker, Ansonia.

Delaware—John Edward Addicks, Wilmington.

Florida—J. N. Coombs, Apalachicola.

Georgia—Judson W. Lyons, Augusta and Washington, D. C.

Idaho—W. B. Heyburn, Wallace.

Illinois—Frank O. Lowden, Chicago.

Indiana—Harry S. New, Indianapolis.

Iowa—Ernest E. Hart, Council Bluffs.

Kansas—David W. Mulvane, Topeka.

Kentucky—John W. Yerkes, Danville and Washington, D. C.

Louisiana—

Maine—John F. Hill, Augusta.

Maryland—Lewis E. McComas, Hagerstown.

Massachusetts—W. Murray Crane, Dalton.

Michigan—John W. Blodgett, Grand Rapids.

Minnesota—Frank B. Kellogg, St. Paul.

Mississippi—L. B. Mosely, Jackson.

Missouri—Thomas J. Akins, St. Louis.

Montana—John D. Waite, Lewiston.

Nebraska—Charles H. Morrill, Lincoln.

Nevada—Patrick L. Flanigan.

New Hampshire—Frank S. Streeter, Concord.

New Jersey—Franklin Murphy, Newark.

New York—William L. Ward, Port Chester.
North Carolina—E. C. Duncan, Raleigh.
North Dakota—Alexander McKenzie, Bismarck.
Ohio—Myron T. Herrick, Cleveland.
Oregon—Charles H. Carey, Portland.
Pennsylvania—Boise Penrose, Philadelphia and Washington, D. C.
Rhode Island—Charles R. Brayton, Providence.
South Carolina—John G. Capers, Charleston.
South Dakota—J. M. Greene, Chamberlain.
Tennessee—Walter P. Brownlow, Jonesboro and Washington, D. C.
Texas—Cecil A. Lyon, Sherman.
Utah—C. E. Loose, Provo.
Vermont—James W. Brock, Montpelier.
Virginia—George E. Bowden, Norfolk.
Washington—Levi Ankeny, Walla Walla and Washington, D. C.
West Virginia—N. B. Scott, Wheeling and Washington, D. C.
Wisconsin—*Henry C. Payne, Milwaukee and Washington, D. C.
Wyoming—George E. Pexton, Evanston.
Alaska—John G. Held, Juneau.
Arizona—W. S. Sturges, Phoenix.
New Mexico—Solomon Luna, Los Lunas.
Oklahoma—C. M. Cade, Shawnee.
Indian Territory—P. L. Soper, Vinita.
District of Columbia—Robert Reyburn, Washington, D. C.
Hawaii—A. G. M. Robertson, Honolulu.
Porto Rico—R. H. Todd, San Juan.
Philippine Islands—Henry B. McCoy.

For Presidential Electors:

At Large—Edwin S. Ormsby, of Emmetsburg, Palo Alto county.
 James H. Trewin, of Cedar Rapids, Linn county.
First District—W. B. Bell, of Washington, Washington county.
Second District—William H. Wilson, of Davenport, Scott county.
Third District—F. B. Blair, of Manchester, Delaware county.
Fourth District—W. L. Turner, of New Hampton, Chickasaw county.
Fifth District—F. O. Ellison, of Anamosa, Jones county.
Sixth District—Ellsworth Rominger, of Bloomfield, Davis county.
Seventh District—A. V. Proudfoot, of Indianola, Warren county.
Eighth District—Paul S. Junkin, of Corning, Adams county.
Ninth District—John W. Scott, of Atlantic, Cass county.
Tenth District—A. D. Clarke, of Algona, Kosciusko county.
Eleventh District—F. F. Faville, of Storm Lake, Buena Vista county.

For State Officers:

Secretary of State—WILLIAM B. MARTIN, of Greenfield, Adair county.
Auditor of State—BERYL F. CARROLL, of Bloomfield, Davis county.
Treasurer of State—GILBERT S. GILBERTSON, of Forest City, Winnebago county.
Attorney-General—CHARLES W. MULLAN, of Waterloo, Black Hawk county.

*Deceased.

Judge of Supreme Court—HORACE E. DREMER, of Red Oak, Montgomery county.

Railroad Commissioner—NATHANIEL S. KETCHUM, of Marshalltown, Marshall county.

The State convention to select delegates to attend the national convention at Chicago, Ill., met at Des Moines, May 18, 1901.

Temporary Chairman—HON. JOHN M. IRWIN, of Keokuk, Lee county.

Permanent Chairman—HON. JOHN A. T. HULL, of Des Moines, Polk county.

Secretary—E. W. WEEKS, of Guthrie Center, Guthrie county.

RESOLUTIONS ADOPTED.

The Republicans of Iowa congratulate the country upon the general prosperity which prevails; upon the triumph of the home and foreign policies of the Republican party—wise policies which are the fulfillment of the pledges of the party.

2. We congratulate the country also upon the adjustment of the Alaskan boundary dispute and work done in preventing the partition of China, and for the assertion of American rights in the far East.

3. We are proud of the influence of Iowa's two members of the cabinet, and of the constant, able and wide influence that is at all times exercised by Iowa's members of the Senate and House.

4. We commend the record of Governor Cummins, the various State officers and the General Assembly in the successful conduct of the affairs of the State.

5. We endorse the administration of President Theodore Roosevelt, and instruct our delegates-at-large to the Republican national convention, and recommend to the delegates from the several congressional districts to do all in their power to secure his unanimous nomination. President Roosevelt, called to authority under most distressing circumstances, took up the presidency with a full appreciation of the responsibilities of the position. His course has been able, courageous, patriotic; he has no ambition but to serve his country. We commend him for his splendid administration, and believe every American, regardless of party, confides in his ability, patriotism and integrity. His firmness in the right, as he sees it, and his promptness and wisdom have won the admiration not only of our own people but of the world at large. He is the worthy successor of William McKinley, whose death the American people sincerely mourn.

6. We believe in the protective tariff, which builds American factories, makes possible great and small American industries and gives employment to American labor. We believe in the American home market for the products of American farms, factories and shops. We believe it unwise to seek markets abroad by first sacrificing some part of the markets at home. And equally unwise to legislate in a manner to provoke American industries to making war upon each other. Under the protective system, newly inaugurated in 1897, the country has enjoyed unusual prosperity. Protective duties have kept work and wages at home and have furnished the revenue with which

to pay the expenses of a foreign war, to rebuild the navy, to enlarge and newly equip the army, to extend our coast defences and have made possible the Nation's expansion. Fortified by the advantages and benefits of a great home market the American manufacturers have thus had the courage and the capital with which to invade foreign markets. Our tariff system by giving assurance to the world that the revenues are ample has advanced the credit of the Nation to the first position; the same policy has converted our people into lenders instead of borrowers. We declare for faithful adherence to this system which found its highest fulfillment in laws bearing the names of William McKinley and Nelson Dingley.

7. We are in favor of reciprocity in non-competitive products only.

8. We are opposed to trusts and combines, of whatever nature organized to extort undue and exorbitant profits from the people. We rejoice in the success of President Roosevelt in his efforts to enforce in the courts the laws of Congress made to curb the improper exercise of power by these great organizations.

9. We commend the Congress and administration for the constant progress made in building an American navy; and in making certain the early realization of the aspirations of the American people by the acquisition and completion of the Panama canal.

10. To the soldiers and sailors of the republic, suitable pensions should be paid for disabilities incurred and for wounds received.

11. This convention of republicans can not conclude its labors without an expression of regret on account of the death of the chairman of the national republican committee, Senator Marcus A. Hanna, of Ohio, who exemplified in his life and character the ideal of the true American business man and patriotic citizen.

DELEGATES AND ALTERNATES TO THE NATIONAL CONVENTION.

AT LARGE.

Delegates.

WILLIAM B. ALLISON, Dubuque.
 JONATHAN P. DOLLIVER, Fort Dodge.
 ALBERT B. CUMMINS, Des Moines.
 J. W. BLYTHE, Burlington.

Alternates.

D. H. BOWEN, Waukon.
 C. W. CRIM, Estherville.
 F. R. CROCKER, Chariton.
 F. W. SIMMONS, Ottumwa.

DISTRICTS.

- | | |
|-------------------------------------|----------------------------|
| 1. M. W. Bailey, Washington. | E. H. Skinner, Keosauqua. |
| C. A. Carpenter, Columbus Junction. | C. W. Payne, Mt. Pleasant. |
| 2. G. W. French, Davenport. | G. M. Titus, Muscatine. |
| George M. Curtis, Clinton. | M. A. Raney, Marengo. |
| 3. E. S. Ellsworth, Iowa Falls. | Burton R. Sweet, Waverly. |
| O. M. Gillett, Independence. | I. L. Stuart, Hampton. |
| 4. A. H. Gale, Mason City. | William Smythe, Rockford. |
| Harry Green, Decorah. | J. A. Kepler, Northwood. |
| 5. J. W. Doysee, Monticello. | S. S. Sweet, Belle Plaine. |
| E. E. Clark, Cedar Rapids. | E. G. Penrose, Tama. |

- | | |
|-------------------------------------|-----------------------------|
| 6—H. L. Waterman, Ottumwa. | John T. Brooks, Hedrick. |
| John A. DeMuth, Melrose. | Ham. W. Robinson, Colfax. |
| 7—John H. Henderson, Indianola. | J. H. Winterode, Winterset. |
| John I. Hostetter, Colo. | T. J. Caldwell, Adel. |
| 8—W. M. Peatman, Centerville. | C. T. Hardinger, Osceola. |
| H. F. Jaqua, Bedford. | J. D. Brown, Leon. |
| 9—George S. Wright, Council Bluffs. | M. McDonald, Bayard. |
| W. S. Ellis, Red Oak | L. F. Potter, Harlan. |
| 10—M. Head, Jefferson. | A. J. Cole, Britt. |
| E. K. Winne, Humboldt. | S. L. Moore, Boone. |
| 11 R. L. Cleaves, Cherokee. | R. Lipton, Ida Grove. |
| A. Vander Meide, Orange City. | J. W. Crum, Sheldon. |

The State convention to nominate candidates for president in electors and State officers met at Des Moines July 20, 1901.

Temporary Chairman—HON. WILLIAM P. HEPBURN, of Clarinda, Page county.

Permanent Chairman—HON. CHARLES G. SAUNDERS, of Council Bluffs, Pottawattamie county.

Secretary—JAS. A. DE-VITT, of Oskaloosa, Mahaska county.

RESOLUTIONS ADOPTED.

We, the Republicans of Iowa, in convention assembled, do hereby heartily endorse the platform adopted at Chicago, June 21, 1901, by the Republican National convention, and do hereby declare our allegiance to the same.

We endorse the present Republican administration of the affairs of the Nation under President Theodore Roosevelt, and believe that the Republican National convention acted wisely in nominating Theodore Roosevelt for President and Charles W. Fairbanks for Vice-President.

We approve the able, conservative and patriotic statesmanship of the Iowa delegation in the National Congress.

We also commend the manner in which the affairs of Iowa have been conducted under the present Republican administration.

STATE CENTRAL COMMITTEE.

Chairman—R. H. SPENCE.

Vice Chairman—GEORGE C. SCOTT.

Secretary—GEORGE R. ESTABROOK.

MEMBERS OF COMMITTEE.

First District—C. J. Wilson, of Washington, Washington county.

Second District—W. J. McCoy, of Clinton, Clinton county.

Third District—J. Scott Stevens, of Cedar Falls, Black Hawk county.

Fourth District—R. O. Woodard, of West Union, Fayette county.

Fifth District—George R. Estabrook, of Marshalltown, Marshall county.

Sixth District—W. W. Epps, of Ottumwa, Wapello county.

Seventh District—W. P. Fitchpatrick, of Nevada, Story county.

Eighth District—R. H. Spence, of Mt. Ayr, Ringgold county.

Ninth District—Asmus Boysen, of Gray, Audubon county.

Tenth District—S. X. Way, of Wesley, Kossuth county.

Eleventh District—George C. Scott, of Sioux City, Woodbury county.

DEMOCRATIC PARTY.

NATIONAL TICKET.

For President.

ALTON B. PARKER,
of New York.

For Vice-President.

HENRY G. DAVIS,
of West Virginia.

National Convention, St. Louis, Missouri, July 6-9, 1901.

Temporary Chairman—HON. JOHN SHARP WILLIAMS, of Mississippi.

Permanent Chairman—HON. CHAMP CLARK, of Missouri.

Secretary—HON. CHARLES A. WALSH, of Iowa.

NATIONAL PLATFORM.

The Democratic party of the United States, in national convention assembled, declares its devotion to the essential principles of the Democratic faith which bring us together in party communion.

Under these principles, local self-government and national unity and prosperity were alike established. They underlaid our independence, the structure of our free republic, and every Democratic expansion from Louisiana to California, and Texas to Oregon, which preserved faithfully in all the States the tie between taxation and representation. They yet inspire the masses of our people, guarding jealously their rights and liberties, and cherishing their fraternity, peace and orderly development. They remind us of our duties and responsibilities as citizens, and impress upon us, particularly at this time, the necessity of reform and the rescue of the administration of government from the headstrong, arbitrary, and spasmodic methods which distract business by uncertainty, and pervade the public mind with dread, distrust, and perturbation.

FUNDAMENTAL PRINCIPLES.

The application of these fundamental principles to the living issues of the day constitutes the first step toward the assured peace, safety and progress of our Nation. Freedom of the press, of conscience, and of speech; equality before the law of all citizens; right

of trial by jury; freedom of the person defended by the writ of *habeas corpus*; liberty of personal contract untrammelled by sumptuary laws; supremacy of the civil over military authority; a well disciplined militia; separation of church and state; economy in expenditures; low taxes, that labor may be lightly burdened; prompt and sacred fulfillment of public and private obligations; fidelity to treaties; peace and friendship with all nations; entangling alliances, with none; absolute acquiescence in the will of the majority, the vital principle of republics—these are doctrines which Democracy has established as proverbs of the nation, and they should be constantly invoked and enforced.

ECONOMY OF ADMINISTRATION.

Large reductions can easily be made in the annual expenditures of the Government without impairing the efficiency of any branch of the public service, and we shall insist upon the strictest economy and frugality compatible with vigorous and efficient civil, military and naval administration as a right of the people too clear to be denied or withheld.

HONESTY IN THE PUBLIC SERVICE.

We favor the enforcement of honesty in the public service, and to that end a thorough legislative investigation of those executive departments of the Government already known to teem with corruption, as well as other departments suspected of harboring corruption, and the punishment of ascertained corruptionists without fear or favor or regard to persons. The persistent and deliberate refusal of both the Senate and House of Representatives to permit such investigation to be made demonstrates that only by a change in the executive and in the legislative departments can complete exposure, punishment, and correction be obtained.

FEDERAL GOVERNMENT CONTRACTS WITH TRUSTS.

We condemn the action of the Republican party in Congress in refusing to prohibit an executive department from entering into contracts with convicted trusts or unlawful combinations in restraint of interstate trade. We believe that one of the best methods of procuring economy and honesty in the public service is to have public officials, from the occupant of the White House down to the lowest of them, returned as nearly as may be to Jeffersonian simplicity of living.

EXECUTIVE USURPATION.

We favor the nomination and election of a President imbued with the principles of the constitution who will set his face sternly against executive usurpation of legislative and judicial functions, whether that usurpation be veiled under the guise of executive construction of existing laws, or whether it take refuge in the tyrants' plea of necessity, or superior wisdom.

IMPERIALISM.

We favor the preservation, so far as we can, of an open door for the world's commerce in the Orient, without unnecessary entanglement

in Oriental and European affairs and without arbitrary, unlimited, irresponsible, and absolute government anywhere within our jurisdiction. We oppose as fervently as did George Washington an indefinite, irresponsible, discretionary and vague absolutism and a policy of colonial exploitation, no matter where or by whom invoked or exercised; we believe with Thomas Jefferson and John Adams that no government has a right to make one set of laws for those "at home" and another and a different set of laws, absolute in their character, for those "in the colonies". All men under the American flag are entitled to the protection of the institutions whose emblem the flag is; if they are inherently unfit for those institutions then they are inherently unfit to be members of the American body politic. Wherever they may exist a people incapable of being governed under American laws, in consonance with the American Constitution, the territory of that people ought not to be a part of the American domain.

We insist we ought to do for the Filipinos what we have done already for the Cubans, and it is our duty to make that promise now and upon suitable guarantees of protection to citizens of our own and other countries resident there at the time of our withdrawal, to see the Filipino people upon their feet, free and independent to work out their own destiny.

The endeavor of the Secretary of War, by pledging the Government's indorsement for "promoters" in the Philippine Islands to make the United States a partner in speculative exploitation of the archipelago, which was only temporarily held up by the opposition of Democratic Senators in the last session, will, if successful, lead to entanglements from which it will be difficult to escape.

TARIFF.

The Democratic party has been, and will continue to be, the consistent opponent of that class of tariff legislation by which certain interests have been permitted, through Congressional favor, to draw a heavy tribute from the American people. This monstrous perversion of those equal opportunities which our political institutions were established to secure has caused what may once have been infant industries to become the greatest combinations of capital that the world has ever known. These especial favorites of the Government have, through trust methods, been converted into monopolies, thus bringing to an end domestic competition, which was the only alleged check upon the extravagant profits made possible by the protective system. These industrial combinations, by the financial assistance they can give, now control the policy of the Republican party.

We denounce protection as a robbery of the many to enrich the few, and we favor a tariff limited to the needs of the Government, economically, effectively and constitutionally administered, and so levied as not to discriminate against any industry, class or section, to the end that the burdens of taxation shall be distributed as equally as possible.

We favor a revision and a gradual reduction of the tariff by the friends of the masses and for the common weal and not by the friends of its abuses, its extortions, and its discriminations, keeping in view the ultimate end of "equality of burdens and equality of opportunities" and the constitutional purpose of raising a revenue by taxation, to wit, the support of the Federal Government in all its integrity and virility, but in simplicity.

TRUSTS AND UNLAWFUL COMBINATIONS.

We recognize that the gigantic trusts and combinations designed to enable capital to secure more than its just share of the joint products of capital and labor, and which have been fostered and promoted under Republican rule, are a menace to beneficial competition and an obstacle to permanent business prosperity. A private monopoly is indefensible and intolerable.

Individual equality of opportunity and free competition are essential to a healthy and permanent commercial prosperity and any trust, combination, or monopoly tending to destroy these by controlling production, restricting competition, or fixing prices and wages should be prohibited and punished by law. We especially denounce rebates and discriminations by transportation companies as the most potent agency in promoting and strengthening these unlawful conspiracies against trade.

We demand an enlargement of the powers of the Interstate Commerce Commission, to the end that the traveling public and shippers of this country may have prompt and adequate relief from the abuses to which they are subjected in the matter of transportation. We demand a strict enforcement of existing civil and criminal statutes against all such trusts, combinations, and monopolies; and we demand the enactment of such further legislation as may be necessary effectually to suppress them.

Any trust or unlawful combination engaged in interstate commerce which is monopolizing any branch of business or production should not be permitted to transact business outside of the State of its origin. Whenever it shall be established in any court of competent jurisdiction that such monopolization exists, such prohibition should be enforced through comprehensive laws to be enacted on the subject.

CAPITAL AND LABOR.

We favor the enactment and administration of laws giving labor and capital impartially their just rights. Capital and labor ought not to be enemies. Each is necessary to the other. Each has its rights, but the rights of labor are certainly no less "vested", no less "sacred" and no less "inalienable" than the rights of capital.

We favor arbitration of differences between corporate employers and their employees, and a strict enforcement of the eight-hour law on all Government work.

We approve the measure which passed the United States Senate in 1896, but which a Republican Congress has ever since refused to

enact, relating to contempts in federal courts, and providing for trial by jury in cases of indirect contempt.

CONSTITUTIONAL GUARANTEES.

Constitutional guarantees are violated whenever any citizen is denied the right to labor, acquire and enjoy property, or reside where interest or inclination may determine. Any denial thereof by individuals, organizations, or governments should be summarily rebuked and punished.

We deny the right of any executive to disregard or suspend any constitutional privilege or limitation. Obedience to the laws and respect for their requirements are alike the supreme duty of the citizen and the official.

The military should be used only to support and maintain the law. We unqualifiedly condemn its employment for the summary banishment of citizens without trial or for the control of elections.

WATERWAYS.

We favor liberal appropriations for the care and improvement of the waterways of the country. When any waterway, like the Mississippi River, is of sufficient importance to demand the special aid of the Government, such aid should be extended with a definite plan of continuous work until permanent improvement is secured.

We oppose the Republican policy of starving home development in order to feed the greed for conquest and the appetite for national "prestige" and display of strength.

RECLAMATION OF ARID LANDS AND DOMESTIC DEVELOPMENT.

We congratulate our Western citizens upon the passage of the measure known as the Newlands irrigation act for the irrigation and reclamation of the arid lands of the West: a measure framed by a Democrat, passed in the Senate by a non-partisan vote, and passed in the house against the opposition of almost all of the Republican leaders by a vote the majority of which was Democratic.

We call attention to this great Democratic measure, broad and comprehensive as it is, working automatically throughout all time without further action of Congress, until the reclamation of all the lands in the arid West capable of reclamation is accomplished, reserving the lands reclaimed for homeseekers in small tracts, and rigidly guarded against land monopoly, as an evidence of the policy of domestic development contemplated by the Democratic party should it be placed in power.

THE ISTHMIAN CANAL.

The Democracy, when intrusted with power, will construct the Panama Canal speedily, honestly, and economically, thereby giving to our people what Democrats have always contended for—a great inter-oceanic canal, furnishing shorter and cheaper lines of transportation, and broader and less trammelled trade relations with the other peoples of the world.

AMERICAN CITIZENSHIP.

We pledge ourselves to insist upon the just and lawful protection of our citizens at home and abroad, and to use all proper measures to secure for them, whether native born or naturalized, and without distinction of race or creed, the equal protection of laws and the enjoyment of all rights and privileges open to them under the covenants of our treaties of friendship and commerce, and if under existing treaties the right of travel and sojourn is denied to American citizens or recognition is withheld from American passports by any countries on the ground of race or creed, we favor the beginning of negotiations with the governments of such countries to secure by new treaties the removal of these unjust discriminations.

We demand that all over the world a duly authenticated passport issued by the Government of the United States to an American citizen shall be proof of the fact that he is an American citizen and shall entitle him to the treatment due him as such.

ELECTION OF SENATORS BY THE PEOPLE.

We favor the election of United States Senators by the direct vote of the people.

STATEHOOD FOR TERRITORIES..

We favor the admission of the Territory of Oklahoma and the Indian Territory. We also favor the immediate admission of Arizona and New Mexico as separate States and territorial governments for Alaska and Porto Rico.

We hold that the officials appointed to administer the government of any territory, as well as with the district of Alaska, should be bona fide residents at the time of their appointment of the territory or district in which their duties are to be performed.

CONDEMNATION OF POLYGAMY.

We demand the extermination of polygamy within the jurisdiction of the United States and the complete separation of church and state in political affairs.

MERCHANT MARINE.

We denounce the ship subsidy bill recently passed by the United States Senate as an iniquitous appropriation of public funds for private purposes, and a wasteful, illogical and useless attempt to overcome by subsidy the obstructions raised by Republican legislation to the growth and development of American commerce on the sea.

We favor the upbuilding of a merchant marine without new or additional burdens upon the people and without bounties from the public treasury.

RECIPROCITY.

We favor liberal trade arrangements with Canada and with peoples of other countries where they can be entered into with benefit to American agriculture, manufactures, mining or commerce.

MONROE DOCTRINE.

We favor the maintenance of the Monroe doctrine in its full integrity.

ARMY.

We favor the reduction of the army and of army expenditures to the point historically demonstrated to be safe and sufficient.

PENSIONS FOR OUR SOLDIERS AND SAILORS.

The Democracy would secure to the surviving soldiers and sailors and their dependents generous pensions, not by arbitrary executive order, but by legislation, which a grateful people stands ready to enact.

Our soldiers and sailors who defend with their lives the Constitution and the laws have a sacred interest in their just administration. They must, therefore, share with us the humiliation with which we have witnessed the exaltation of court favorites, without distinguished service, over the scarred heroes of many battles; or aggrandizement by executive appropriations out of the treasuries of prostrate peoples in violation of the act of Congress which fixes the compensation of allowances of the military officers.

CIVIL SERVICE.

The Democratic party stands committed to the principles of civil service reform, and we demand their honest, just and impartial enforcement.

We denounce the Republican party for its continuous and sinister encroachment upon the spirit and operation of civil service rules, whereby it has arbitrarily dispensed with examinations for office in the interests of favorites and employed all manner of devices to overreach and set aside the principles upon which the civil service was based.

SECTIONAL AND RACE AGITATION.

The race question has brought countless woes to this country. The calm wisdom of the American people should see to it that it brings no more.

To revive the dead and hateful race and sectional animosities in any part of our common country means confusion, distraction of business, and the reopening of wounds now happily healed. North, South, East and West have but recently stood together in line of battle from the walls of Peking to the hills of Santiago, and as sharers of common glory and a common destiny we should share fraternally the common burdens.

We, therefore, deprecate and condemn the Bourbon-like, selfish and narrow spirit of the recent Republican convention at Chicago, which sought to kindle anew the embers of racial and sectional strife, and we appeal from it to the sober, common sense and patriotic spirit of the American people.

THE REPUBLICAN ADMINISTRATION.

The existing Republican administration has been spasmodic, erratic, sensational, spectacular, and arbitrary. It has made itself a satire upon the Congress, courts, and upon the settled practices and usages of national and international law.

It summoned the Congress in hasty and futile extra session, and virtually adjourned it, leaving behind in its flight from Washington uncalled calendars and unaccomplished tasks.

It made war, which is the sole power of Congress, without its authority, thereby usurping one of its fundamental prerogatives. It violated a plain statute of the United States as well as plain treaty obligations, international usages and constitutional law; and has done so under pretense of executing a great public policy which could have been more easily effected lawfully, constitutionally, and with honor.

It forced strained and unnatural constructions upon statutes usurping judicial interpretation, and substituting for Congressional enactment executive decree.

It withdrew from the Congress its customary duties of investigation, which have heretofore made the representatives of the people and the states the terror of evil doers.

It conducted a secretive investigation of its own and boasting of a few sample convicts, it threw a broad coverlet over the bureaus which had been their chosen field of operative abuses and kept in power the superior officers under whose administration the crimes had been committed.

It ordered assault upon some monopolies, but paralyzed by a first victory, it flung out the flag of truce and cried out that it would not "run amuck"—leaving its future purposes beclouded by its vacillations.

APPEAL TO THE PEOPLE.

Conducting the campaign upon this declaration of our principles and purposes, we invoke for our candidates the support not only of our great and time-honored organization, but also the active assistance of all of our fellow citizens, who, disregarding past differences, desire the perpetuation of our constitutional government, as framed and established by the fathers of the Republic.

JUDGE PARKER'S TELEGRAM.

I regard the gold standard as firmly and irrevocably established and shall act accordingly if the action of the convention today shall be ratified by the people. As the platform is silent on the subject, my views should be made known to the convention, and if it is proved to be unsatisfactory to the majority I request you to decline the nomination for me at once so that another may be nominated before adjournment.

ALTON B. PARKER.

REPLY OF CONVENTION.

"The platform adopted by this convention is silent on the question of the monetary standard because it is not regarded by us as a possible issue in this campaign, and only campaign issues are mentioned in the platform. Therefore there is nothing in the views expressed by you in the telegram just received which would preclude a man entertaining them from accepting the nomination on said platform."

NATIONAL COMMITTEE.

Headquarters, New York.

Chairman—THOMAS TAGGART.

Vice-Chairman—DE LANCEY NICOLL.

Treasurer—GEO. FOSTER PEABODY.

Secretary—UREY WOODSON.

Assistant Secretary—EDWIN SEFTON.

Sergeant-at-Arms—JOHN I. MARTIN.

Assistant Sergeant-at-Arms—SAMUEL DONELSON.

EXECUTIVE COMMITTEE.

Chairman—WM. F. SHEEHAN. THOS. S. MARTIN.

AUGUST BELMONT.

JNO. R. MCLEAN.

JAMES SMITH, JR.

TIMOTHY E. RYAN.

JAMES M. GUFFEY.

MEMBERS OF COMMITTEE.

Alabama—H. D. Clayton, Eufaula.

Arkansas—William H. Martin, Hot Springs.

California—M. F. Tarpey, Alameda.

Colorado—John I. Mullins, Denver.

Connecticut—Homer S. Cummings, Stamford.

Delaware—Richard R. Kenney, Dover.

Florida—Jefferson B. Browne, Tallahassee.

Georgia—Clarke Howell, Atlanta.

Idaho—Simon P. Donnelly, Lakeview.

Illinois—Roger C. Sullivan, Chicago.

Indiana—Thomas Taggart, Indianapolis.

Iowa—Charles A. Walsh, Ottumwa.

Kansas—John H. Atwood, Leavenworth.

Kentucky—Urey Woodson, Owensboro.

Louisiana—Newton C. Blanchard, Baton Rouge.

Maine—George E. Hughes, Bath.

Maryland—Lewis Victor Baughman, Frederick City.

Massachusetts—William A. Gaston, Boston.

Michigan—Daniel J. Campau, Detroit.

Minnesota—T. T. Hudson, Duluth.

Mississippi—C. H. Williams, Yazoo City.

Missouri—W. A. Rothwell, Moberly.

Montana—Chas. W. Hoffman, Bozeman.

Nebraska—James C. Dahlen, Omaha.

Nevada—John H. Dennis, Reno.

New Hampshire—True L. Norris, Portsmouth.
New Jersey—William B. Gourley, Paterson.
New York—Norman E. Mack, Buffalo.
North Carolina—Josephus Daniels, Raleigh.
North Dakota—H. D. Allert, Langdon.
Ohio—John R. McLean, Cincinnati.
Oregon—Frederick V. Holman, Portland.
Pennsylvania—J. M. Guffey, Pittsburg.
Rhode Island—George W. Greene, Woonsocket.
South Carolina—B. R. Tillman, Trenton.
South Dakota—E. S. Johnson, Armour.
Tennessee—R. E. L. Mountcastle, Knoxville.
Texas—R. M. Johnston, Houston.
Utah—D. H. Peery, Salt Lake City.
Vermont—Bradley B. Smalley, Burlington.
Virginia—J. Taylor Ellyson, Richmond.
Washington—John Y. Terry, Seattle.
West Virginia—John T. McGraw, Grafton.
Wisconsin—Timothy E. Ryan, Waukesha.
Wyoming—John E. Osborne, Rawlins.
Alaska—Arthur K. Dalany, Juneau.
Arizona—Ben M. Crawford, Clifton.
District of Columbia—James L. Norris, Washington.
Hawaii—Palmer P. Woods, Mahukona.
Indian Territory—R. L. Williams, Durant.
New Mexico—H. B. Ferguson, Albuquerque.
Oklahoma—Richard A. Billups, Cordell.
Porto Rico—D. M. Field, Guayama.

STATE TICKET.

For Presidential Electors.

At Large—William O. Schmidt, of Davenport, Scott county.
 John B. Romans, of Denison, Crawford county.
First District—Peter E. Boesen, of Fairfield, Jefferson county.
Second District—Louis E. Fay of Clinton, Clinton county.
Third District—Dorrance D. Myers, of Dubuque, Dubuque county.
Fourth District—Rudolph W. Schug, of Strawberry Point, Clayton county.
Fifth District—Eugene R. Moore, of Anamosa, Jones county.
Sixth District—John H. Tucker, of Brooklyn, Poweshiek county.
Seventh District—Parley Sheldon, of Ames, Story county.
Eighth District—Van R. McGinnis, of Leon, Decatur county.
Ninth District—Omar P. Wyland, of Harlan, Shelby county.
Tenth District—Edward C. Jordan, of Boone, Boone county.
Eleventh District—George R. Whitmer, of Primghar, O'Brien county.

For State Officers.

Secretary of State—Charles A. Dickson, of Sioux City, Woodbury county.
Auditor of State—Edgar F. Medary, of Waukon, Allamakee county.

Treasurer of State—Henry Riegelman, of Des Moines, Polk county.
Attorney General—Maurice O'Connor, of Fort Dodge, Webster county.

Judge of Supreme Court—John W. Sullivan, of Algona, Kossuth county.

Railroad Commissioner—John Peter Manatrey, of Fairfield, Jefferson county.

The state Convention to select delegates to the National Convention at St. Louis, Mo., met at Des Moines, May 1, 1904.

Temporary Chairman—HON. G. W. CULLISON, of Harlan, Shelby county.

Permanent Chairman—HON. WALT H. BUTLER, of Des Moines, Polk county.

RESOLUTIONS ADOPTED.

— The representatives of the Democratic party in Iowa reaffirm their loyalty to the historic principles of the national party and express their confident belief that upon such a broad basis the Democrats of the entire Nation can and will, present once more a solid front to the common enemy.

We declare

First—The historic principles of justice, equality and liberty upon which our party is founded were never more urgently required than now in the solution of the grave questions pressing upon us. Among these are taxation for public purposes only, local self-government and the observance of the just rights of the states under the constitution, the freedom of the individual, unhindered by governmental interference, except to the extent demanded by law and good order. The equality of all men before the law with special privileges to none, economy in public expenditures, honesty in the public service and strict enforcement of all law without fear or favor. These are not mere generalities, they are essentials.

Second—That we recognize in the predatory trusts the greatest danger that has ever threatened the life of the Nation and the welfare of the people and we denounce their scheme of levying tribute upon all producers and consumers as a modern system of brigandage which while masquerading under the cloak of the law in fact makes of law a mockery and justice a farce. In utter disregard of the natural and constitutional rights of the farmers, the merchants and the great army of wage earners the trusts have ruthlessly seized upon every branch of production and distribution until every avenue of human endeavor is compelled to bow at the behest of these conscienceless criminals and pay tribute or cease to exist.

Third That we denounce the vicious tariff system fostered and perpetuated by the Republican party under which the trusts have been born, bred, fattened and the species multiplied until they have every industrial and commercial interest by the throat and we demand the repeal of every tariff which denies "equal opportunities for all."

Fourth—That in William Randolph Hearst we recognize a living exponent of true Democratic faith. We hail him as the sworn and unconquerable foe of all predatory trusts, an untiring defender of the rights and liberties of the people, a true friend of labor and all legitimate business and withal a patriotic American. We commend his unselfish work for the people as a congressman, as an editor and as a private citizen in the courts where trust-owned Republican officials brazenly ignore the law and refuse to do their sworn duty and we declare him to be our choice as the Democratic nominee for President of the United States and hereby instruct our delegates to the National Convention to be held in St. Louis July 6th to vote for his nomination and use all honorable means to secure his nomination.

DELEGATES AND ALTERNATES TO THE NATIONAL CONVENTION.

AT LARGE.

Delegates.

E. M. CARR, Manchester.
 JAMES B. WEAVER, Colfax.
 J. M. PARSONS, Rock Rapids.
 S. B. WADSWORTH, Council Bluffs.

Alternates.

A. W. MAXWELL, Seymour.
 W. H. DEWEY, Chariton.
 JOHN D. DENNISON, Jr., Clarion.
 A. P. MCGUIRE, Davenport.

DISTRICTS.

- | | |
|--|--|
| 1—W. W. Baldwin, Burlington.
E. P. McManus, Keokuk. | J. W. Hanna, Winfield.
J. E. Spence, Milton. |
| 2—W. M. Desmond, Clinton.
Jerry B. Murphy, Marengo. | O. McCaffrey, Maquoketa.
Samuel Cohn, Muscatine. |
| 3—A. T. O'Brien, Independence.
Frank J. Fowler, Waterloo. | J. N. Mallon, Hampton.
P. J. Clarke, Greene. |
| 4—J. J. Kieron, Waucoma.
A. R. McCook, Elma. | R. Dorsey, Rock Creek.
J. A. Walter, McGregor. |
| 5—Sam S. Wright, Tipton.
C. D. Huston, Cedar Rapids. | J. A. Williams, Belle Plaine.
J. Vanderwicken, Grundy Center. |
| 6—John Doner, Albia.
Geo F. Rinehart, Newton. | A. Q. Wooster, Oskaloosa.
J. M. Nowak, Malcom. |
| 7—H. C. Evans, Des Moines.
S. M. Hamilton, Winterset. | J. P. O'Malley, Perry.
J. S. Cunningham, Knoxville. |
| 8—M. B. Maring, Centerville.
A. V. Penn, Sidney. | P. M. Stewart, Chariton.
James Steele, Clearfield. |
| 9—E. J. Sidey, Greenfield.
H. B. Holzman, Guthrie Center. | E. H. Barrett, Dunlap.
O. P. Wickham, Council Bluffs. |
| 10—W. I. Branagan, Emmetsburg.
Charles Reynolds, Carroll. | J. J. Coady, Lake City.
J. W. Canady, Churdan. |
| 11—Will C. Whiting, Whiting.
Chas. A. Cook, Ocheyedan. | N. G. O. Coad, Hull.
S. A. Heeman, Battle Creek. |

The State convention to nominate candidates for presidential electors and State officers met at Iowa City, July 19, 1904.

Temporary Chairman—HON. H. J. STIGER, of Toledo, Tama county.

Permanent Chairman—HON. JERRY B. SULLIVAN, of Des Moines, Polk county.

Secretary—T. P. HAGMAN, of Waverly, Bremer county.

RESOLUTIONS ADOPTED.

The Democrats of Iowa in convention assembled hereby ratify the declaration of principles of the Democratic national platform adopted at the recent convention at St. Louis, and endorse the candidacy of A. B. Parker and H. G. Davis, our nominees for president and vice-president, and pledge our hearty and loyal support.

STATE CENTRAL COMMITTEE.

Chairman—S. B. MORRISSEY, Harlan.

Secretary—C. W. MILLER, Waverly.

Treasurer—THOMAS KELLEY, Sigourney.

MEMBERS OF COMMITTEE.

First District—A. R. Miller, of Washington, Washington county.

Second District—S. W. Mercer, of Iowa City, Johnson county.

Third District—C. W. Miller, of Waverly, Bremer county.

Fourth District—Daniel Shea, of Decorah, Winneshiek county.

Fifth District—A. E. Jackson, of Tama, Tama county.

Sixth District—Thomas Kelley, of Sigourney, Keokuk county.

Seventh District—J. C. Likes, of Des Moines, Polk county.

Eighth District—J. F. McGinty, of Knowlton, Ringgold county.

Ninth District—S. B. Morrissey, of Harlan, Shelby county.

Tenth District—J. B. Romans, of Denison, Crawford county.

Eleventh District—J. H. Quick, of Sioux City, Woodbury county.

PROHIBITION PARTY.

NATIONAL TICKET.

For President,

SILAS C. SWALLOW,
of Pennsylvania.

For Vice-President,

GEORGE W. CARROLL,
of Texas.

National Convention, Indianapolis, Indiana, June 29-30, 1904.

Temporary Chairman—HON. HOMER L. CASTLE, of Pennsylvania.

Permanent Chairman—HON. A. G. WOLFENBARGER, of Nebraska.

Secretary—JAMES A. TATE, of Tennessee.

NATIONAL PLATFORM.

The Prohibition party in National convention assembled, recognizing that the chief end of all governments is the establishment of righteousness and justice, and believing in the perpetuation of the high ideals of a government of the people, by the people and for the people, established by our fathers, make the following declaration of principles and purposes:

THE MOST IMPORTANT QUESTION IN AMERICAN POLITICS.

I. The widely prevailing system of licensed and legalized sale of alcoholic beverages is so ruinous to individual interests, so inimical to public welfare, so destructive of National wealth and so subversive of the rights of great masses of our citizenship, that the destruction of the traffic is, and for years has been, the most important question in American politics.

IS IGNORED BY DEMOCRATIC AND REPUBLICAN LEADERS.

II. We denounce the lack of statesmanship exhibited by the leaders of the Democratic and Republican parties in their refusal to recognize the paramount importance of this question, and the cowardice with which the leaders of these parties have courted the favor of those whose selfish interests are advanced by the continuation and augmentation of the traffic, until today the influence of the liquor traffic practically dominates National, State and local governments throughout the Nation.

REGULATION A FAILURE—LICENSE MONEY A BRIBE

III. We declare the truth demonstrated by the experience of half a century, that all methods of dealing with the liquor traffic which recognize its right to exist, in any form, under any system of license or tax or regulation, have proved powerless to remove its evils, and useless as checks upon its growth, while the insignificant public revenues which have accrued therefrom have seared the public conscience against a recognition of its iniquity.

PROHIBITORY LAW, ADMINISTERED BY ITS FRIENDS, THE ONLY HOPE.

IV. We call public attention to the fact, proved by the experience of more than fifty years, that to secure the enactment and enforcement of prohibitory legislation, in which alone lies the hope of the protection of the people from the liquor traffic, it is necessary that the legislative, executive and judicial branches of government should be in the hands of the political party in harmony with the prohibition principle, and pledged to its embodiment in law, and to the execution of those laws.

PARTY WILL ENACT AND ENFORCE PROHIBITORY LAWS.

V. We pledge the Prohibition party wherever given power by the suffrages of the people, to the enactment and enforcement of laws prohibiting and abolishing the manufacture, importation, transportation and sale of alcoholic beverages.

NO OTHER ISSUE OF EQUAL IMPORTANCE.

VI. We declare that there is not only no other issue of equal importance before the American people today, but that the so called issues upon which the Democratic and Republican parties seek to divide the electorate of the country are, in large part, subterfuges under the cover of which they wrangle for the spoils of office.

PARTY ATTITUDE ON OTHER PUBLIC QUESTIONS.

VII. Recognizing that the intelligent voters of the country may properly ask our attitude upon other questions of public concern, we declare ourselves in favor of:

The impartial enforcement of all law.

The safeguarding of the peoples' rights by a rigid application of the principles of justice to all combinations and organizations of capital and labor.

The recognition of the fact that the right of suffrage should depend upon the mental and moral qualifications of the citizen.

A more intimate relation between the people and government, by a wise application of the principle of the initiative and referendum.

Such changes in our laws as will place tariff schedules in the hands of an omni-partisan commission.

The application of uniform laws to all our country and dependencies.

The election of United States Senators by vote of the people.

The extension and honest administration of the civil service laws.

The safeguarding of every citizen in every place under the government of the people of the United States, in all the rights guaranteed by the laws and the Constitution.

International arbitration, and we declare that our Nation should contribute, in every manner consistent with national dignity, to the permanent establishment of peace between all nations.

The reform of our divorce laws, the final extirpation of polygamy, and the total overthrow of the present shameful system of the illegal sanction of the social evil, with its unspeakable traffic in girls, by the municipal authorities of almost all our cities.

NATIONAL COMMITTEE.

Chairman—OLIVER W. STEWART, Chicago, Ill.

Vice-Chairman—A. G. WOLFENBARGER, Lincoln, Neb.

Secretary—JAMES A. TATE, Harriman, Tenn.

Treasurer—SAMUEL DICKIE, Albion, Mich.

EXECUTIVE COMMITTEE.

OLIVER W. STEWART,

A. G. WOLFENBARGER,

JAMES A. TATE,

SAMUEL DICKIE,

E. B. HAGUE,

JOEL G. VAN CISE,

J. B. CRANFILL,

A. A. STEVENS,

CHARLES ECKHART.

MEMBERS OF COMMITTEE.

Arkansas—John M. Parker, Dardanelle; H. Brady, Beebee.

California—Z. A. B. Taynton, Oakland; F. F. Wheeler, Los Angeles.

Colorado—John Hipp, Denver; J. N. Scouller, Denver.

Connecticut—F. G. Platt, New Britain; C. E. Steels, New Britain.

Delaware—George W. Todd, Wilmington; A. R. Tatum, Wilmington.

Florida—A. L. Izler, Ocala; Francis Trueblood, Barden town.

- Idaho*—Silas S. Gray, Star; Herbert A. Lee, Weiser.
- Illinois*—O. W. Stewart, Chicago; Frank S. Rogan, Rockford.
- Indiana*—F. T. McWhirter, Indianapolis; Chas. Eckhart, Auburn.
- Iowa*—A. U. Coates, Perry; Malcolm Smith, Cedar Rapids.
- Kansas*—Earle R. De Lay, Emporia; T. D. Talmadge, Hutchinson.
- Kentucky*—T. B. Demaree, Nicholasville; Dr. J. D. Smith, Paducah.
- Maine*—Volney B. Cushing, Bangor; N. F. Woodbury, Auburn.
- Maryland*—Finley C. Hendrickson, Cumberland; John N. Parker, Baltimore.
- Massachusetts*—J. B. Lewis, Jr., Reading; H. S. Morley, Baldwinville.
- Michigan*—Samuel Dickie, Albion; Fred W. Corbett, Adrian.
- Minnesota*—Brent B. Haugen, Fergus Falls; George W. Higgins, Minneapolis.
- Missouri*—Chas. E. Stokes, Kansas City; H. P. Faris, Clinton.
- Nebraska*—L. O. Jones, Lincoln; A. G. Wolfenbarger, Lincoln.
- New Hampshire*—Ray C. Durgin, Nashua; L. F. Richardson, Peterboro.
- New Jersey*—Joel G. Van Cise, Summit; W. H. Nicholson, Haddonfield.
- New York*—Wm. T. Wardwell, New York; J. H. Durkee, Rochester.
- North Carolina*—Edwin Shaver, Salisbury; J. M. Templeton, Cary.
- North Dakota*—Theo. E. Ostlund, Hillsboro; M. H. Kiff, Tower City.
- Ohio*—H. F. MacLane, Toledo; Robert Candy, Columbus.
- Oregon*—F. McKecher, Portland; W. P. Elmore, Brownsville.
- Pennsylvania*—Chas. B. Jones, Philadelphia; A. A. Stevens, Tyrone.
- Rhode Island*—S. Quimby, Hills Grove.
- South Dakota*—C. V. Templeton, Woonsocket; C. E. Hopkins, Brookings.
- Tennessee*—J. A. Tate, Harriman; Mai. A. D. Reynolds, Bristol.
- Texas*—J. B. Cranfill, Dallas; J. G. Adams, Fort Worth.
- Vermont*—Rev. W. T. Miller, Grand Isle; Fred L. Page, Barre.
- Virginia*—G. M. Smithdeal, Richmond; Jas. W. Bodley, Staunton.
- Washington*—R. E. Dunlap, Seattle; W. H. Roberts, Latha.
- West Virginia*—T. R. Carskadon, Keyser; U. A. Clayton, Fairmont.
- Wisconsin*—J. E. Clayton, Milwaukee; A. Gabrielson, Eau Claire.
- Wyoming*—L. L. Laughlin, Towner; Dr. C. J. Sawyer, Laramie.
- Arizona*—Frank J. Sibley, Tucson; Prof. J. C. Wasson, Phoenix.
- Oklahoma*—C. Brown, Cherokee; Rev. J. M. Munroe, Oklahoma City.

STATE TICKET.

For Presidential Electors.

- At Large*—WILLIAM RANDOLPH, of Ankeny, Polk county.
SAMUEL P. LELAND, of Charles City, Floyd county.
- First District*—Charles Carrett, of Washington, Washington county.
- Second District*—C. H. P. Bohstedt, of Victor, Iowa county.
- Third District*—L. F. Foulk, of Waterloo, Black Hawk county.
- Fourth District*—A. M. Walker, of Osage, Mitchell county.
- Fifth District*—C. P. Whitmore, of Mt. Vernon, Linn county.
- Sixth District*—R. L. Turner, of Oskaloosa, Mahaska county.

Seventh District—A. M. Haggard, of Des Moines, Polk county.

Eighth District—S. A. Baker, of Russell, Lucas county.

Ninth District—Frank P. Fetter, of Oakland, Pottawattamie county.

Tenth District—H. R. Bradshaw, of West Fort Dodge, Webster county.

Eleventh District—C. W. Griffen, of Sioux City, Woodbury county.

For State Officers.

Secretary of State—ALBERT J. BOLSTER, of Villisca, Montgomery county.

Auditor of State—J. D. C. MCFARLAND, of Des Moines, Polk county.

Treasurer of State—WILLIAM P. SOPHER, of Oskaloosa, Mahaska county.

Attorney-General—

Judge of Supreme Court—H. F. JOHNS, of Woodbine, Harrison county.

Railroad Commissioner—GEORGE W. WHITE, of Fairfield, Jefferson county.

The State convention to select delegates to attend the National convention at Indianapolis, Indiana, and to nominate candidates for presidential electors and State officers, was held at Boone, May 22-25, 1904.

Temporary Chairman—A. M. HAGGARD, of Des Moines, Polk county.

Permanent Chairman—K. W. BROWN, of Ames, Story county.

Secretary—H. E. WOODRING, of Delwain, Fayette county.

STATE PLATFORM.

We, the Prohibitionists of Iowa in State convention assembled, recognize Almighty God as ruler of the universe, and His law as the standard of human law.

Whereas, the great weight of public opinion, among all classes of citizenship, among all departments of commercialism, among all moral and religious organizations, among statesmen, scholars and philanthropists, recognizes in the legalized liquor traffic, men's mental, moral and financial ruin, and in the organized liquor traffic, a spirit of anarchy, endangering the liberties of our people and the flag of the republic; it realizes that the perpetuity of the Nation, now menaced by such a foe to Christian citizenship entrenched in organization, can be preserved only by uniting at the ballot box, the citizenship that stands for good government and the enforcement of the law, in support of a political party whose platform declarations carry conviction to the voting masses that if given power it will carry out its pledges.

Resolved, 1. Therefore, we the Prohibition party of the State of Iowa, reaffirm our former pledges, if given power, to prohibit the manufacture, sale, importation and exportation of intoxicants for beverage purposes. We declare for good government and enforcement of law and pledge our sacred honor to conduct the authority entrusted to us to this end.

2. We are opposed to the principle of taxation without representation, therefore, we stand for a universal qualification for the right of suffrage, regardless of sex.

3. Since the safety of government and the people's will depends so largely on the law making power, being so closely related to its constituency, we declare for the election of United States Senators by a direct vote of the people.

4. To guard against corrupt legislators and class legislation, that so often thwart the will of the people, we declare for the initiative and referendum system of government.

5. To remove the danger of panics because of tariff revision, as well as the menace to trade during presidential campaigns resulting from the discussion of tariff changes, we favor a tariff commission, non-partisan in character, to study the commerce and trade relations of nations and make proper recommendations of tariff changes to Congress whenever the people's interests demand it.

DELEGATES AND ALTERNATES TO THE NATIONAL CONVENTION.

DELEGATES AT LARGE.

A. U. COATES, Perry.

W. HOWARD, Marshalltown.

DELEGATES.

Geo. W. White, Fairfield.
 W. P. Sopher, Oskaloosa.
 C. H. F. Bohstedt, Victor.
 John McConnell, Princeton.
 A. H. Sewell, Waverly.
 J. H. Campbell, Waterloo.
 G. W. Hine, Lona.
 S. P. Leland, Charles City.
 H. C. Culver, Mt. Vernon.
 C. H. Bay, Albia.
 A. L. Night, Richland.
 W. D. Elwell, Ames.
 T. G. Orwig, Des Moines.
 J. R. Johnson, Harlan.
 C. H. Payne, Fort Dodge.
 A. J. Bolster, Villisca.
 P. H. Ferch, LeMars.
 Wm. Becket, Boone.
 Chas. Locken, Aurelia.
 O. D. Ellett, Marshalltown.
 D. S. Grossman, Minburn.
 Robert P. Carson, Danville.

John R. Hall, Cedar Rapids.
 Ira D. Kellogg, Oskaloosa.
 J. H. Booth, Des Moines.
 A. M. Elliott, Ames.
 J. H. Carr, Ames.
 George M. Adams, Hedrick.
 Mrs. A. S. Farrow, Boone.
 J. G. Vaness, Mt. Vernon.
 Frank Swearinger, Marshalltown.
 H. A. Dalrymple, Birmingham.
 W. C. Mott, What Cheer.
 Mrs. J. S. Ward, Bondurant.
 F. H. Laure, Winfield.
 T. H. Mason, Reinbeck.
 N. A. Walker, Anamosa.
 E. W. Birch, Rockwell City.
 H. E. Woodring, Oelwein.
 J. W. Leedy, Epworth.
 Miss Beh Mix, Danville.
 Mrs. Nora Walker, Anamosa.
 Mrs. Anna A. Boss, Laurel.
 Mrs. J. E. Howard, Marshalltown.

ALTERNATES.

E. Brady, ———
 B. P. Heston, Libertyville.
 J. D. Frick, Conroy.
 S. W. Wittock, ———
 Geo. W. Mitchell, New Providence.
 Wm. Case, Fredericksburg.
 A. M. Walker, Osage.

Chas. Garrett, Red Oak.
 A. S. Cochran, Storm Lake.
 A. H. Longworth, Polk City.
 Chas. Pugsley, Woodbine.
 E. Dewey, Sergeants Bluff.
 A. C. Blockman, Akron.
 W. S. Reed, Knoxville.

B. D. Alden, Mt. Vernon.	C. W. Griffen, Sioux City.
T. D. Wilcox, Marshalltown.	W. P. Briggs, Sheldon.
S. Holmes, Fremont.	George Southwell, Webster City.
C. Piercel, Mt. Pleasant.	J. W. Johnson, Gowrie.
A. R. Gould, Birmingham.	A. Perry, Harcourt,
Wm. S. Boyes, Boone.	H. K. Gronbeck, Jewell Junction.
Mrs. J. H. Campbell, Waterloo.	W. G. Wright, Nevada.
F. B. Vandike, Fairfield.	T. M. Banford, Cole.
James Davidson, College Springs.	S. A. Baker, Russel.
J. A. Mitchell, Valley Junction.	Geo. W. Deyo, Strawberry Point.
J. H. Wright, Woodbine.	Geo. Detrick, Oelwein.
Henry Graves, Oakland.	A. Harvey, Perry.
A. Hugart, Somers.	Mrs. A. Harvey, Perry.
J. L. Hayden, Ogden.	S. D. Platt, Oelwein.
J. A. Glasco, Morning Sun.	F. A. Darisan, Edgewood.
L. K. Ferris, Morning Sun.	John Good, Milo.
J. H. Sewell, Waverly.	Elias King, Keota.
J. S. Barnes, Villisca.	J. A. Armstrong, Greenfield.
William Hay, Keota.	H. B. Knous, Council Bluffs.
David Hine, Chickasaw.	H. B. Butler, New Providence.
J. H. Wherry, Guernsey.	Miss Hattie Payne, Fort Dodge.
Geo. W. Penman, Rock Rapids.	Mrs. M. E. Williams, Fayette.
William Orr, Clarinda.	Fred Shields, Ireton.

STATE CENTRAL COMMITTEE.

Chairman—A. J. BOLSTER, Villisca.

Secretary—G. N. ADAMS, Hedrick.

Treasurer—GEO. W. WHITE, Fairfield.

MEMBERS OF COMMITTEE.

First District—George W. White, of Fairfield, Jefferson county.

Second District—C. H. F. Bohstedt, of Victor, Iowa county.

Third District—J. A. Armstrong, of Plainfield, Bremer county.

Fourth District—O. F. Paine of Fayette, Fayette county.

Fifth District—O. D. Ellett, of Marshalltown, Marshall county.

Sixth District—G. N. Adams, of Hedrick, Keokuk county.

Seventh District—W. D. Elwell, of Ames, Story county.

Eighth District—J. W. McDougal, of Chariton, Lucas county.

Ninth District—F. P. Fetter, of Oakland, Pottawattamie county.

Tenth District—G. A. Bale, of Lake City, Calhoun county.

Eleventh District—C. W. Griffen of Sioux City, Woodbury county.

SOCIALIST PARTY.

NATIONAL TICKET.

*For President.*EUGENE V. DEBS,
of Indiana.*For Vice President.*BEN HANFORD.
of Pennsylvania.

National convention, Chicago, Ill., May 1-6, 1904.

Chairmen—A chairman was chosen for each day's session. The following officiated:JAMES F. CAREY, of Massachusetts;
N. A. RICHARDSON, of California;
MORRIS HILLQUIT, of New York;
F. A. SIEVERMAN, of New York;
WILLIAM MAILLY, of Nebraska;
SEYMOUR STEDMAN, of Illinois.*Secretaries*—F. X. WALDHURST, of Alabama;
CHAS. DOBBS, of New York;

NATIONAL PLATFORM.

The Socialist party, in convention assembled, makes its appeal to the American people as the defender and preserver of the idea of liberty and self government, in which the nation was born; as the only political movement standing for the program and principles by which the liberty of the individual may become a fact; as the only political organization that is democratic, and that has for its purpose the democratizing of the whole of society.

To this idea of liberty the Republican and Democratic parties are equally false. They alike struggle for power to maintain and profit by an industrial system which can be preserved only by the complete overthrow of such liberties as we already have, and by the still further enslavement and degradation of labor.

Our American institutions came into the world in the name of freedom. They have been seized upon by the capitalist class as the means of rooting out the idea of freedom from among the people. Our state and national legislatures have become the mere agencies of great propertied interests. These interests control the appointments and decisions of the judges of our courts. They have come into what is practically a private ownership of all the functions and forces of government. They are using these to betray and conquer foreign and weaker peoples, in order to establish new markets for the surplus goods which the people make, but are too poor to buy. They are gradually so invading and restricting the right of suffrage as to take away unawares the right of the worker to a vote or voice in pub-

lie affairs. By enacting new and misinterpreting old laws, they are preparing to attack the liberty of the individual even to speak or think for himself, or for the common good.

By controlling all the sources of social revenue, the possessing class is able to silence what might be the voice of protest against the passing of liberty and the coming of tyranny. It completely controls the university and public school, the pulpit and the press, and the arts and literatures. By making these economically dependent upon itself, it has brought all the forms of public teaching into servile submission to its own interests.

Our political institutions are also being used as the destroyers of that individual property upon which all liberty and opportunity depends. The promise of economic independence to each man was one of the faiths upon which our institutions were founded. But, under the guise of defending private property, capitalism is using our political institutions to make it impossible for the vast majority of human beings ever to become possessors of private property in the means of life.

Capitalism is the enemy and destroyer of essential private property. Its development is through the legalized confiscation of all that the labor of the working class produces, above its subsistence-wage. The private ownership of the means of employment grounds society in an economic slavery which renders intellectual and political tyranny inevitable.

Socialism comes so to organize industry and society that every individual shall be secure in that private property in the means of life upon which his liberty of being, thought and action depends. It comes to rescue the people from the fast increasing and successful assault of capitalism upon the liberty of the individual.

II.

As an American Socialist party, we pledge our fidelity to the principles of international socialism, as embodied in the united thought and actions of the socialists of all nations. In the industrial development already accomplished, the interest of the world's workers are separated by no national boundaries. The condition of the most exploited and oppressed workers, in the most remote places of the earth, inevitably tends to drag down all the workers of the world to the same level. The tendency of the competitive wage system is to make labor's lowest condition the measure or rule of its universal condition. Industry and finance are no longer national but international, in both organization and results. The chief significance of national boundaries, and of the so-called patriotisms which the ruling class of each nation is seeking to revive, is the power which these give to capitalism to keep the workers of the world from uniting, and to throw them against each other in the struggles of contending capitalist interests for the control of the yet unexplored markets of the world, or the remaining sources of profit.

The socialist movement, therefore, is a world movement. It knows of no conflicts of interest between the workers of one nation and the

workers of another. It stands for the freedom of the workers of all nations; and, in so standing it makes for the full freedom of all humanity.

III.

The socialist movement owes its birth and growth to that economic development or world process which is rapidly separating a working or producing class from a possessing or capitalist class. The class that produces nothing possesses labor's fruits, and the opportunities and enjoyments these fruits afford, while the class that does the world's real work has increasing economic uncertainty, and physical and intellectual misery, for its portion.

The fact that these two classes have not yet become fully conscious of their distinction from each other, the fact that the lines of division and interest may not yet be clearly drawn, does not change the fact of the class conflict.

This class struggle is due to the private ownership of the means of employment, or the tools of production. Wherever and whenever a man owned his own land and tools, and by them produced only the things which he used, economic independence was possible. But production, or the making of goods, has long ceased to be individual. The labor of scores, or even thousands enters into almost every article produced. Production is now social or collective. Practically everything is made or done by many men—sometimes separated by seas and continents—working together for the same end. But this co-operation in production is not for the direct use of the things made by the workers who make them, but for the profit of the owners of the tools and means of production; and to this is due the present division of society into two classes; and from it have sprung all the miseries, inharmonies and contradictions of our civilization.

Between these two classes there can be no possible compromise or identity of interests, any more than there can be peace in the midst of war, or light in the midst of darkness. A society based upon this class division carries in itself the seeds of its own destruction. Such a society is founded in fundamental injustice. There can be no possible basis for social peace, for individual freedom, for mental and moral harmony, except in the conscious and complete triumph of the working class as the only class that has the right or power to be.

IV.

The socialist program is not a theory imposed upon society for its acceptance or rejection. It is but the interpretation of what is, sooner or later, inevitable. Capitalism is already struggling to its destruction. It is no longer competent to organize or administer the work of the world, or even to preserve itself. The captains of industry are appalled at their own inability to control or direct the rapidly socializing forces of industry. The so-called trust is but a sign and form of the developing socialism of the world's work. The universal increase of the uncertainty of employment, the universal capitalist determina-

tion to break down the unity of labor in the trades unions, the widespread apprehensions of impending change, reveal that the institutions of capitalist society are passing under the power of inhering forces that will soon destroy them.

Into the midst of the strain and crisis of civilization, the socialist movement comes as the only conservative force. If the world is to be saved from chaos, from universal disorder and misery, it must be by the union of the workers of all nations in the socialist movement. The Socialist party comes with the only proposition or program for intelligently and deliberately organizing a nation for the common good of all its citizens. It is the first time that the mind of man has ever been directed toward the conscious organization of society.

Socialism means that all those things upon which the people in common depend shall by the people in common be owned and administered. It means that the tools of employment shall belong to their creators and users; that all production shall be for the direct use of the producers; that the making of goods for profit shall come to an end; that we shall all be workers together; and that all opportunities shall be open and equal to all men.

V.

To the end that the workers may seize every possible advantage that may strengthen them to gain complete control of the powers of government, and thereby the sooner establish the co-operative commonwealth, the Socialist party pledges itself to watch and work, in both the economic and the political struggle, for each successive immediate interest of the working class; for shortened days of labor and increases of wages; for the insurance of the workers against accident, sickness and lack of employment; for pensions for aged and exhausted workers; for the public ownership of the means of transportation, communication and exchange; for the graduated taxation of incomes, inheritances, franchises and land values, the proceeds to be applied to the public employment and improvement of the conditions of the workers; for the complete education of children, and their freedom from the workshop; for the prevention of the use of the military against labor in the settlement of strikes; for the free administration of justice; for popular government, including initiative, referendum, proportional representation, equal suffrage of men and women, municipal home rule, and the recall of officers by their constituents; and for every gain or advantage for the workers that may be wrested from the capitalist system, and that may relieve the suffering and strengthen the hands of labor. We lay upon every man elected to any executive or legislative office the first duty of striving to procure whatever is for the workers' most immediate interest, and for whatever will lessen the economic and political powers of the capitalist, and increase the like powers of the worker.

But, in so doing, we are using these remedial measures as means to the one great end of the co-operative commonwealth. Such measures of relief as we may be able to force from capitalism are but a prep-

aration of the workers to seize the whole powers of government, in order that they may thereby lay hold of the whole system of industry, and thus come into their rightful inheritance.

To this end we pledge ourselves, as the party of the working class, to use all political power as fast as it shall be entrusted to us by our fellow-workers, both for their immediate interests and for their ultimate and complete emancipation. To this end we appeal to all the workers of America and to all who will lend their lives to the service of the workers in their struggle to gain their own, and to all who will nobly and disinterestedly give their days and energies unto the workers' cause, to cast in their lot and faith with the Socialist party. Our appeal for the trust and suffrages of our fellow workers is at once an appeal for their common good and freedom and for the freedom and blossoming of our common humanity. In pledging ourselves and those we represent, to be faithful to the appeal which we make, we believe that we are but preparing the soil of that economic freedom from which will spring the freedom of the whole man.

NATIONAL COMMITTEE.

National Secretary—WILLIAM MAILLY, 269 Dearborn street, Chicago, Ill.

MEMBERS OF COMMITTEE.

- Alabama*—B. Andrus, 1108 N. 14th St., Birmingham.
Arizona—H. H. Keays, Groom Creek.
Arkansas—L. W. Lowry, 2224 Ringo St., Little Rock.
California—N. A. Richardson, San Bernardino.
Colorado—A. H. Floaten, 1715 Champa St., Denver.
Connecticut—W. E. White, 229 Exchange St., New Haven.
Florida—W. R. Healey, Longwood.
Idaho—C. F. Carter, 530 S. 13th St., Boise.
Illinois—B. Berlyn, 622 E. 63d St., Chicago.
Indiana—S. M. Reynolds, 1115 S. 5th St., Terre Haute.
Iowa—John M. Work, 1313 Harrison Ave., Des Moines.
Kentucky—Chas. G. Towner, 203 E. 7th St., Newport.
Kansas—Walter Thomas Mills, 1429 Masonic Temple, Chicago.
Louisiana—Wilbur Putman, Evangeline.
Maine—Chas. L. Fox, 19 Free St., Portland.
Massachusetts—John C. Chase, 61 E. 14th St., New York City.
Michigan—W. E. Walter, Hotel Irwin, Bad Axe.
Minnesota—S. M. Holman, 11 Oak St. S. E., Minneapolis.
Missouri—Geo. H. Turner, 14 Rookery Building, Kansas City.
Montana—James D. Graham, 532 1 St. N., Lincoln, Neb.
Nebraska—C. Christensen, Salida, Colo.
New Hampshire—M. H. O'Neil, 4 C St., Nashua.
New Jersey—Chas. Ufert, 4121 Boulevard W., Hoboken.
New York—Morris Hillquit, 320 Broadway, New York City.
North Dakota—Tonnes Thams, Fargo.
Ohio—H. H. Caldwell, 522 N. Summit, Dayton.
Oregon—B. F. Ramp, Salem.
Oklahoma—R. Maschke, Kingfisher.

Pennsylvania—J. Mahlon Barnes, 232 N. 9th St., Philadelphia.

South Dakota—Samuel Loyell, Aberdeen.

Texas—John Kerrigan, 316 Elm St., Dallas.

Vermont—John W. Arvidson, Rutland.

Washington—Geo. E. Poomer, Prosser.

Wisconsin—Victor L. Berger, 310 1/2 St., Milwaukee.

West Virginia—F. A. Zimmerman, McMechen.

STATE TICKET.

For Presidential Electors

At Large—**JOHN M. WORK**, of Des Moines, Polk county.

HENRY BILTERMAN, of Avery, Monroe county.

First District—William Strauss, of Burlington, Des Moines county.

Second District—Lee W. Lang, of Muscatine, Muscatine county.

Third District—Robert Brown, of Waterloo, Black Hawk county.

Fourth District—C. J. Thorgrimson, of Decorah, Winneshiek county.

Fifth District—Watson Roberts, of Marshalltown, Marshall county.

Sixth District—F. J. West, of Avery, Monroe county.

Seventh District—E. E. Bennett, of Polk City, Polk county.

Eighth District—J. E. Rhodes, of Shambaugh, Page county.

Ninth District—J. S. Morris, of Logan, Harrison county.

Tenth District—J. F. Sample, of Boone, Boone county.

Eleventh District—J. M. Maus, of Sioux City, Woodbury county.

For State Officers.

Secretary of State—**JOHN E. SHANK**, of Sioux City, Woodbury county.

Auditor of State—**MRS. CARRIE J. TRILLER**, of Dubuque, Dubuque county.

Treasurer of State—**JOSEPH HOLMES**, of Marshalltown, Marshall county.

Attorney-General—**I. S. MCCRILLIS**, of Des Moines, Polk county.

Judge of Supreme Court—**T. F. WILLIS**, of Clarinda, Page county.

Railroad Commissioner—**J. W. ZETLER**, of Muscatine, Muscatine county.

No convention was held to select delegates to attend the national convention at Chicago, Ill. The delegates were selected by referendum vote of the party membership. The following were so selected:

Delegates.

John M. Work, Des Moines.

J. J. Jacobsen, Des Moines.

Mrs. Carrie J. Triller, Dubuque.

John W. Bennett, Sioux City.

Alternates.

W. A. Jacobs, Davenport.

A. K. Gifford, Davenport.

John E. Shank, Sioux City.

John F. Sample, Boone.

The State convention to nominate candidates for presidential electors and State officers met at Marshalltown July 4, 1904.

Temporary Chairman—**PERRY ENGLE**, of Newton, Jasper county.

Permanent Chairman—**W. A. JACOBS**, of Davenport, Scott county.

Secretary—**A. A. TRILLER**, of Dubuque, Dubuque county.



Brigade Monument in Vicksburg National Military Park.

STATE PLATFORM.

The Socialist party of the State of Iowa, in delegate convention assembled at Marshalltown, Iowa, July 4, 1904, call upon every member of the working class to join with us for the purpose of capturing the powers of government by the ballot that we may take possession of the tools of production, abolish the wage system, and establish a system of production for the benefit of the workers.

Today the tools of production are owned by the capitalist class; they are operated by the working class, but only when their operation will make profit for the owning class. Ownership of the machines, the mines, factories and railroads gives the capitalist class control over the lives of the members of the working class, through the wage system.

The owning class can give or withhold employment at will. As a result of this absolute power, the workers, who perform all useful labor, must humiliate themselves by begging for jobs of a class that performs no useful labor. If this permission to work is withheld they and their families must starve.

The wage system is the cause of starvation, disease, crime, prostitution, child labor, stunted bodies and warped minds for the workers, while it gives to the capitalists palaces for homes, the pick of the world's markets for their food, the finest raiment, culture, education, travel and all that makes life worth living.

Society is thus divided into two hostile classes, the capitalist class and the working class. This condition has brought into birth the Socialist party, the political expression of the struggle of the working class for power. This party owes allegiance to and is a part of the International Socialist movement.

With a system of industry owned and operated by the workers, the struggle for existence would be shifted from the individual to society as a whole.

The ownership of the means of production and distribution by the capitalist class gives this class control of the legislatures, the courts and all executive offices. Republican, democrat and reform parties are financed by the capitalist, and are, therefore, the servants, thus in effect, making the government the executive committee of the capitalist.

This fact demands, as an inevitable conclusion, the organization of the working class into a political party that shall be, everywhere and always, distinct from and opposed to every political party not founded entirely upon the interests of the working class. The Socialist party is organized to meet this demand and is therefore the party of the working class.

The Socialist party, when in office shall always and everywhere, until the present system of wage slavery is utterly abolished, make the answer to this question its guiding rule of conduct: "Will this leg-

islation advance the interests of the working class and aid the workers in their class struggle against capitalism"? If it does the Socialist party is for it; if it does not, the Socialist party is absolutely opposed to it.

In accordance with this principle, the Socialist party pledges itself to conduct all public affairs of this State in such a manner as to promote the interests of the working class.

In conclusion we appeal to the working class to study the principles of Socialism, to vote with their class at all elections until they overthrow the power of capitalism, abolish industrial classes in society, terminate forever the class struggle, and inaugurate the co-operative commonwealth based upon this fundamental principle of justice:

To every laborer the full product of his labor.

"Workers of the world unite! You have nothing to lose but your chains! You have a world to gain!"

STATE CENTRAL COMMITTEE.

State Secretary—J. J. JACOBSEN, Des Moines, Iowa.

MEMBERS OF COMMITTEE.

First District—Conrad Holstein, of Burlington, Des Moines county.

Second District—W. A. Jacobs, of Davenport, Scott county.

Third District—Ernest Holtz, of Dubuque, Dubuque county.

Fourth District—Ellis Fox, of Cresco, Howard county.

Fifth District—A. B. Van Sickle, of Marshalltown, Marshall county.

Sixth District—Edw. J. Rohrer, of Sigourney, Keokuk county.

Seventh District—L. B. Patterson, of Des Moines, Polk county.

Eighth District—T. F. Willis, of Clarinda, Page county.

Ninth District—J. S. Burrell, of Logan, Harrison county.

Tenth District—M. R. McDowell, of Lake City, Calhoun county.

Eleventh District—John E. Shank, of Sioux City, Woodbury county.

PEOPLE'S PARTY.

NATIONAL TICKET.

*For President.*THOMAS E. WATSON,
of Georgia.*For Vice-President.*THOMAS H. TIBBLES,
of Nebraska.

National convention, Springfield, Ill., July 4, 5, 1904.

Temporary Chairman—L. H. WELLER, of Iowa.*Permanent Chairman*—COL. J. M. MALLETT, of Texas.*Secretary*—CHAS. Q. DE FRANCE, of Nebraska.

NATIONAL PLATFORM.

The People's party reaffirms its adherence to the basic truths of the Omaha platform of 1892, and of the subsequent platforms of 1896 and 1900, in session in its fourth national convention on July 4, 1904, in the city of Springfield, Ill., it draws inspiration from the day that saw the birth of the nation, as well as its own birth as a party, and also from the soul of him who lived at its present place of meeting.

We renew our allegiance to the old fashioned American spirit that gave this Nation existence, and made it distinctive among the people of the earth. We again sound the keynote of the Declaration of Independence, that all men are created equal in a political sense, which is the sense in which that instrument, being a political document, intended that the utterance should be understood. We assert that the departure from this fundamental truth is responsible for the ills from which we suffer as a Nation; that the giving of special privileges to the few has enabled them to dominate the many, thereby tending to destroy the political equality which is the corner stone of Democratic government.

We call for a return to the truths of the fathers, and we vigorously protest against the spirit of mammonism and of thinly veiled monarchy, that is invading certain sections of our national life, and of the very administration itself. This is a Nation of peace, and we deplore the appeal to the spirit of force and militarism which is shown in ill-advised and vainglorious boasting and in more harmful ways, in the denial of the rights of man under martial law.

A political democracy and an industrial despotism can not exist side by side; and nowhere is this truth more plainly shown than in the gigantic monopolies which have bred all sorts of kindred trusts, subverted the governments of many of the states, and established their official agents in the National Government. We submit that it

is better for the Government to own the railroads than for the railroads to own the Government; and that one or the other alternative seems inevitable.

We call the attention of our fellow citizens to the fact that the surrender of both of the old parties to corporate influences leaves the People's party the only party of reform in the Nation.

Therefore, we submit the following platform of principles to the American people:

The issuing of money is a function of government, and should never be delegated to corporations or individuals. The Constitution gives to Congress alone power to coin money and regulate its value.

We demand, therefore, that all money shall be issued by the Government in such quantity as shall maintain stability in prices, every dollar to be a full legal tender, none of which shall be a debt redeemable in other money.

We demand that postal savings banks be established by the Government for the safe deposit of the savings of the people.

We believe in the right of labor to organize for the benefit and protection of those who toil; and pledge the efforts of the People's party to preserve this right inviolate. Capital is organized and has no right to deny to labor the privilege which it claims for itself. We feel that intelligent organization of labor is essential; that it raises the standard of workmanship, and promotes the efficiency, intelligence, independence and character of the wage earner. We believe with Abraham Lincoln that labor is prior to capital and is not its slave, but its companion; and we plead for that broad spirit of toleration and justice which will promote industrial peace through the observance of the principles of voluntary arbitration.

We favor the enactment of legislation looking to the improvement of conditions for wage earners, the abolition of child labor, the suppression of sweat-shops and of convict labor, in competition with free labor, and the exclusion from American shores of foreign pauper labor.

We favor the shorter work day, and declare that if eight hours constitutes a day's labor in Government service, that eight hours should constitute a day's labor in factories, work shops and mines.

As a means of placing all public questions directly under the control of the people, we demand that legal provision be made under which the people may exercise the initiative, referendum and proportional representation, and direct vote for all public officers with right of recall.

Land, including all the natural sources of wealth, is a heritage of all the people, and should not be monopolized for speculative purposes; and alien ownership of land should be prohibited.

We demand a return to the original interpretation of the Constitution and a fair and impartial enforcement of laws under it; and denounce government by injunction and imprisonment without the right of trial by jury.

To prevent unjust discrimination and monopoly, the Government should own and control the railroads; and those public utilities, which

in their nature are monopolies. To perfect the postal service the Government should own and operate the general telegraph and telephone systems, and provide a parcels post.

As to those trusts and monopolies which are not public utilities or natural monopolies we demand that those special privileges which they now enjoy, and which alone enables them to exist, should be immediately withdrawn. Corporations being the creature of government should be subjected to such government regulations and control as will adequately protect the public. We demand the taxation of monopoly privileges, while they remain in private hands, to the extent of the value of the privileges granted.

We demand that Congress shall enact a general law uniformly regulating the power and duties of all incorporated companies doing interstate business.

NATIONAL COMMITTEE.

Chairman—JAMES H. FERRISS, Joliet, Illinois.

Vice-Chairman—W. S. MORGAN, Hardy, Arkansas.

Secretary—CHAS. Q. DeFRANCE, Lincoln, Nebraska.

Treasurer—GEO. F. WASHBURN, Boston, Mass.

EXECUTIVE COMMITTEE.

The above named officers.

J. A. PARKER, Louisville, Ky.

J. A. EDGERTON, East Orange, N. Y.

J. G. EDMISTEN, Lincoln, Neb.

PAUL DIXON, Chillicothe, Mo.

J. H. CALDERHEAD, Helena, Mont.

MILTON PARK, Dallas, Tex.

EDWIN S. WATERBURY, Emporia, Kan.

MEMBERS OF COMMITTEE.

Alabama—J. Gilbert Johnson, Orrville; J. A. Hurst, Walnut Grove; J. P. Pearson, Columbiana.

Arkansas—A. W. Files, Little Rock; J. E. Scanlan, Bee Branch; W. S. Morgan, Hardy.

California—D. P. Rice, Occidental; A. J. Jones, Parlier; Robert Shetterly, Spenceville.

Colorado—E. E. T. Hazen, Holyoke; R. H. Northcott, Akron; A. B. Gray, Denver.

Connecticut—T. L. Thomas, Forestville; Wm. W. Wheeler, Meriden.

Delaware—Henry Jones, Wilmington.

Florida—W. R. Shields, Blountstown; W. F. Woodford, Farndale. D. L. McKinnon, Marianna.

Georgia—W. F. McDaniel, Conyers; A. J. Burnett, Carrolton; C. S. Barrett, Thomaston.

Idaho—Harry Watkins, Boise; R. D. Jones, Bonners' Ferry; R. E. Cox, New Plymouth.

Illinois—Joseph Hopp, Chicago; A. C. Van Tine, Flora; J. S. Felter, Springfield.

Indiana—Samuel W. Williams, Vincennes; John H. Caldwell, Lebanon; Fred. J. S. Robinson, Cloverland.

Iowa—L. H. Weller, Nashua; J. R. Norman, Albia; S. M. Harvey, Des Moines.

Kansas—Dr. F. B. Lawrence, Eldorado; Rev. O. H. Truman, Abilene; J. A. Wright, Smith Center.

Kentucky—J. A. Parker, Louisville; Joe A. Bradburn, Louisville; A. H. Cardin, Vev.

Louisiana—Leland M. Guice, Longstreet; J. W. Burt, Simsboro; Wm. McHenry, Pawnee.

Maine—L. W. Smith, Vinalhaven; Albion Gates, Carroll; John White, Levant.

Maryland—F. A. Naille, Baltimore; Henry F. Magness, Baltimore; Frank H. Jones, Baltimore.

Massachusetts—Geo. F. Washburn, Boston; R. Gerry Brown, Brockton; Dr. P. P. Field, Boston.

Michigan—James E. McBride, Grand Rapids; Edw. S. Groce, Detroit; Mrs. Marion Todd, Springport.

Minnesota—A. M. Morrison, Mankato; Thos. J. Meighen, Forestville; A. H. Nelson, Minneapolis.

Mississippi—R. Brewer, Aubrey; Abe Steinberger, Okolona; J. H. Simpson, Watson.

Missouri—Dr. J. T. Polson, LaCleda; A. M. Ballew, Hale; A. E. Nelson, St. Louis.

Montana—J. H. Calderhead, Helena; William Clancy, Butte; Abram Hall, Miles City.

Nebraska—James T. Brady, Albion; Elmer E. Thomas, Omaha; C. Q. DeFrance, Lincoln.

Nevada—Harry B. Peck, Virginia City; Newton Richards, Reno; J. B. McCullough, Reno.

New Hampshire—George Howie, Manchester; Philippe Caron, Manchester; Dorrance B. Currier, Hanover.

New Jersey—J. A. Edgerton, East Orange; Geo. L. Spence, Atlantic City; John S. DeHart, Jersey City.

New York—Frank S. Johnston, Schenectady; Darwin Forrest, Green Island; M. G. Palliser, New York.

North Carolina—A. C. Shuford, Newton; James B. Lloyd, Tarboro; J. P. Sossaman, Charlotte.

North Dakota—W. H. Standish, Grand Forks; John Mostul, Leonard; Thomas Stanley, Hamilton.

Ohio—Hugo Preyer, Cleveland; Dr. R. H. Reemelin, Cincinnati; William Allerton, Alliance.

Oregon—Jas. K. Sears, McCoy; P. E. Phelps, Vale; Dr. J. L. Hill, Albany.

Pennsylvania—Theo. P. Rynder, Erie; J. P. Correll, Easton; James A. Fulton, McKeesport.

Rhode Island—Bartholomew Valette, East Providence.

South Carolina—E. Gilstrap, Pickens.

South Dakota—John Campbell, Miller; W. C. Buderus, Sturgis; Wm. Dailey, Flandreau.

Tennessee—A. L. Nims, Antioch; Sid S. Bond, Jackson; H. J. Mullens, Franklin.

Texas—James W. Biard, Paris; W. D. Lewis, Corn Hill; W. R. Cole, Dallas.

Utah—S. S. Smith, Ogden; S. G. Deihl, Hopper; J. M. Lamb, Vernal

Vermont—Andrew J. Beebe, Swanton.

Virginia—W. H. Tinsley, Salem; V. A. Witcher, Riceville; G. T. Loeffler, Ducat.

Washington—Edward Clayton, Sr., Seattle; C. C. Gibson, Davenport; H. Packard, Snohomish.

West Virginia—S. H. Piersol, Parkersburg; A. C. Houston, Union; Dr. R. S. Davis, Kirby.

Wisconsin—Robert Schilling, Milwaukee; Wm. Munro, Superior; Frank Emerson, Oakfield.

Wyoming—D. A. Diltz, Parkman.

TERRITORIES.

Arizona—Geo. W. Woy, Globe; Albert L. Henshaw, Phoenix.

District of Columbia—Mark Foster, Washington; M. A. Bodenhamer, Washington.

Hawaii—John M. Horner.

Indian Territory—Dr. I. D. Burdick, Ft. Gibson; John W. Biard, Hugo; A. B. Weakley, Comanche.

New Mexico—P. E. Ferguson, Artesia; T. W. Watkins, Roswell.

Oklahoma—Spencer E. Sanders, Kingfisher; John S. Allan, Norman; Mrs. W. H. French, Chandler.

STATE TICKET.

For Presidential Electors.

At Large—LUMAN H. WELLER, of Nashua, Chickasaw county.

LEONARD BROWN, of Des Moines, Polk county.

First District—Thomas H. McLean, of Washington, Washington county.

Second District—A. P. Hull, of Letts, Muscatine county.

Third District—E. H. Smith, of Dubuque, Dubuque county.

Fourth District—Eugene J. Prudhon, of Nashua, Chickasaw county.

Fifth District—Iri Dean, of Marion, Linn county.

Sixth District—Jordan R. Norman, of Albia, Monroe county.

Seventh District—Walter D. Olney, of Des Moines, Polk county.

Eighth District—Walter McCully, of Davis City, Decatur county.

Ninth District—John Wilson, of Lewis, Cass county.

Tenth District—G. W. Wilcox, of Jefferson, Greene county.

Eleventh District—J. C. Emery, of Carnes, Sioux county.

For State Officers.

Secretary of State—JOHN C. FERRIS, of Hampton, Franklin county.

Auditor of State—RICHARD A. FEIST, of Iowa Falls, Hardin county.

Treasurer of State—NEWTON J. HARRIS, of Des Moines, Polk county.

Attorney General—J. A. LOWENBURG, of Ottumwa, Wapello county.

Judge of Supreme Court—H. M. BENSON, of Grand Junction, Greene county.

Railroad Commissioner—E. D. Patterson, of Lewis, Cass county.

The State convention to nominate delegates to attend the National convention at Springfield, Illinois, met at Des Moines, June 30, 1904.

Temporary and Permanent Chairman—L. H. WELLER, of Nashua, Chickasaw county.

Secretary—W. D. OLNEY, of Des Moines, Polk county.

RESOLUTIONS ADOPTED.

Resolved, That we emphatically indorse the substantial statements of the Omaha platform adopted at Omaha in 1892, and pledge our most earnest endeavors to assist in having the substance thereof incorporated into national law and the executive policy of our government.

Resolved, That we indorse the action taken at Denver, Colorado and at St. Louis, February 22-25, 1901, for an honorable uniting of the two wings of the People's party into one solid working organization.

Resolved, That the delegates present at the National convention at Springfield, Illinois, July 1, 1904, are hereby authorized and empowered to cast the full vote in said National convention, to which the State of Iowa is entitled by and under the National call for said National convention, on all proper questions coming before said convention, but that when the proper delegates are not present in person the alternate of such delegate shall be entitled to all the rights in said convention as would the absent delegate if personally present.

Resolved, That we, the proper members of the People's party in and for the State of Iowa, at our State convention held at the parlors of the Iowa house in the city of Des Moines, June 30, 1904, pursuant to a regular call for said convention, do heartily recommend to the National convention of said party to be held at Springfield, Illinois, July 1, 1904, the candidacy of ex Congressman L. H. Weller for the office of Vice-President, and we urge his honorable record while a member of congress, and his past untiring efforts at all times to promote the interest and build up a strong, active political organization in harmony with the declarations of the Omaha platform of 1892, and maintain the integrity of the People's party movement.

DELEGATES AND ALTERNATES TO THE NATIONAL CONVENTION.

AT LARGE.

Delegates,

L. H. Weller, Nashua.
J. R. Norman, Albia.
B. M. Harvey, Des Moines.
W. D. Olney, Des Moines.
E. J. Emmetts, Albia.
L. M. Morris, Oskaloosa.
W. R. Mead, Cresco.
S. T. Spangler, Castleville.
J. E. McDowell, Burlington.
P. Wordell, Osceola.

Alternates,

S. A. Smith, Seymour.
A. Fitzsimmons, Eddyville.
Edward Knox, Marshalltown.
Miss Anna Mahara, Charles City.
Thomas Jackson, Forebush.
S. Craft, Kirksville.
W. M. Trisler, Des Moines.
Luke McDowell, Kirkman.
E. D. Patterson, Lewis.
P. E. Nordell, Kiron.

DISTRICTS.

- | | |
|---------------------------------|----------------------------|
| 1—Thomas H. McClean, Wash'ton. | T. M. Horsey, Washington. |
| 2—A. P. Hull, Letts. | James Fitzsimmons, Tyrone. |
| 3—Richard A. Feist, Iowa Falls. | John A. Norest, Leon. |
| 4—Eugene J. Prudhon, Nashua. | C. A. Thomas, Nashua. |
| 5—Irl Dean, Marion. | S. T. Foster, Centerville. |
| 6—J. A. Lowenburg, Ottumwa. | M. J. O'Connell, Albia. |
| 7—Leonard Brown, Des Moines. | Stephen Harvey, Altoona. |
| 8—D. C. Cowles, Davis City. | Howard Rose, Chariton. |
| 9—John Wilson, Lewis. | George P. Murray, Wiota. |
| 10—A. Norelius, Kiron. | P. W. Widdurg, Kiron. |
| 11—J. C. Emery, Carnes. | John Stodds, Moulton. |

The State convention to nominate candidates for presidential electors and State officers met at Des Moines, August 25, 1904.

Temporary and permanent chairman—L. H. WELLER, of Nashua, Chickasaw county.

Secretary—W. D. OLNEY, of Des Moines, Polk county.

RESOLUTION ADOPTED.

We, the delegates of the People's party in State convention assembled in the city of Des Moines, Iowa, August 25, 1904, endorse and affirm our faith in the principles of the National platform of the People's party, assembled at Springfield, Illinois, July 4 and 5, 1904, and we pledge our hearty support to the candidates there named for president and vice-president, and we commend the same to the careful consideration of all loyal citizens of Iowa.

STATE CENTRAL COMMITTEE.

Chairman—J. R. NORMAN, Albia.

Secretary—S. M. HARVEY, Des Moines.

MEMBERS OF COMMITTEE.

First District—Thos. H. McClean, of Washington, Washington county.

Third District—Richard A. Feist, of Iowa Falls, Hardin county.

Fourth District—L. H. Weller, of Nashua, Chickasaw county.

Fifth District—Irl Dean, of Marion, Linn county.

Sixth District—J. A. Lowenburg, of Ottumwa, Wapello.

Seventh District—Stephen Harvey, of Altoona, Polk county.

Eighth District—D. C. Cowles, of Davis City, Decatur county.

Ninth District—John Wilson, of Lewis, Cass county.

Tenth District—A. Norelius, of Kiron, Crawford county.

APPANOOSE COUNTY.

Voting Precincts.	President.*		Secretary of State.		Auditor of State.		Treasurer of State.		Attorney General.		Judge of Supreme Court.		Railroad Commissioner.										
	Parker, D.	Roosevelt, R.	Dickson, D.	Bolster, Pro.	Shank, S.	Carroll, R.	Medary, D.	McFarland, Pro.	Gilbertson, R.	Riepelman, D.	Gopher, Pro.	Holmes, S.	Mullan, R.	O'Connor, D.	McCulliga, S.	Deemer, R.	Bullivan, D.	Johns, Pro.	Willis, S.	Reichum, H.	Mannrey, D.	White, Pro.	Zeller, S.
Brazil	120	64	57	116	48	52	116	68	51	116	68	131	139	148	19	131	61	50	86	131	89	5	19
Caldwell	109	146	4	130	148	2	158	181	18	139	148	150	139	148	19	150	81	19	86	131	89	5	19
Centerville	333	392	5	331	407	4	25	248	107	322	102	329	101	102	25	329	101	50	86	131	89	5	19
First ward	251	89	1	267	97	2	218	247	217	101	9	247	247	102	25	247	97	4	86	131	89	5	19
Second ward	391	95	5	363	98	3	301	308	1	301	19	301	301	102	25	301	97	4	86	131	89	5	19
Third ward	67	41	2	66	43	1	68	43	1	63	43	63	63	43	3	63	43	4	86	131	89	5	19
Chariton	70	32	3	69	32	2	3	32	32	32	32	32	32	32	3	32	32	4	86	131	89	5	19
Douglas	40	10	1	36	11	7	35	12	1	35	11	35	35	11	7	35	11	4	86	131	89	5	19
Forbush	107	33	1	97	36	6	4	33	37	3	4	36	36	3	4	36	3	4	86	131	89	5	19
Franklin	92	25	4	88	37	2	87	37	2	87	37	87	87	37	2	87	37	4	86	131	89	5	19
Independence	148	95	4	147	96	5	142	147	95	147	95	147	147	95	4	147	95	4	86	131	89	5	19
Johns	100	72	6	97	76	5	97	76	4	97	76	97	97	76	4	97	76	4	86	131	89	5	19
Lincoln	59	9	1	23	61	8	22	61	8	61	8	61	61	8	8	61	8	4	86	131	89	5	19
Mystic	103	28	1	86	103	2	103	28	2	103	28	103	103	28	2	103	28	4	86	131	89	5	19
First ward	83	25	1	82	26	1	82	26	1	82	26	82	82	26	1	82	26	4	86	131	89	5	19
Second ward	104	54	1	92	97	54	1	97	97	54	1	97	97	54	1	97	54	4	86	131	89	5	19
Third ward	283	131	1	284	132	1	283	132	1	283	132	283	283	132	1	283	132	4	86	131	89	5	19
Numa	74	21	1	63	23	3	61	23	3	61	23	61	61	23	3	61	23	4	86	131	89	5	19
Pleasant	33	18	1	33	52	5	34	52	5	34	52	34	34	52	5	34	52	4	86	131	89	5	19
Rathun	221	82	7	219	85	5	219	85	5	219	85	219	219	85	5	219	85	4	86	131	89	5	19
Sharon	57	28	1	54	33	1	54	33	1	54	33	54	54	33	1	54	33	4	86	131	89	5	19
Taylor	77	34	1	77	33	2	77	33	2	77	33	77	77	33	2	77	33	4	86	131	89	5	19
Udell	89	63	2	80	48	2	80	48	2	80	48	80	80	48	2	80	48	4	86	131	89	5	19
Union	185	63	4	184	63	1	184	63	1	184	63	184	184	63	1	184	63	4	86	131	89	5	19
Vernonville	85	28	4	85	28	4	85	28	4	85	28	85	85	28	4	85	28	4	86	131	89	5	19
Vermillion	144	69	1	144	69	1	144	69	1	144	69	144	144	69	1	144	69	4	86	131	89	5	19
Walnut Oits	85	28	4	85	28	4	85	28	4	85	28	85	85	28	4	85	28	4	86	131	89	5	19

Cedar Falls City—	117	7	22	118	45	6	21	118	44	44	21	118	45	6	21	118	45	7	21
First ward.....	230	8	11	230	43	8	11	231	43	43	11	229	44	8	11	230	43	8	11
Second ward.....	145	37	6	145	38	5	13	145	38	38	5	13	144	38	5	13	144	38	5
Third ward.....	316	41	15	316	41	14	...	316	41	41	19	317	40	14	...	315	41	14	...
Fourth ward.....	84	61	...	84	61	84	61	61	...	84	61	84	61
Eagle.....	83	29	...	83	30	4	...	83	30	30	4	...	84	30	4	...	83	30	4
East Waterloo twp.	41	82	4	41	82	4	...	41	82	4	...	41	82	4	...	41	82	4	...
Fox.....	112	91	6	110	89	6	...	110	89	6	...	110	89	6	...	110	89	6	...
Lester.....	81	66	1	81	69	1	...	81	68	1	...	81	68	1	...	81	68	1	...
Lincoln.....	102	70	4	101	70	4	...	101	70	4	...	101	70	4	...	101	70	4	...
Mount Vernon.....	131	26	11	131	26	11	...	131	26	11	...	131	26	11	...	131	26	11	...
Orange.....	84	89	4	84	89	4	...	84	89	4	...	84	89	4	...	84	89	4	...
Poyneer.....	69	34	5	69	34	5	...	69	34	5	...	69	34	5	...	69	34	5	...
Spring Creek.....	75	27	...	75	27	75	27	75	27	75	27
Union.....	68	13	3	67	14	2	...	67	14	2	...	67	14	2	...	67	14	2	...
Washington.....	64	6	2	65	6	2	...	65	6	2	...	64	6	2	...	65	6	2	...
Waterloo twp.—																			
First ward.....	668	132	30	562	139	29	59	561	139	29	59	558	142	59	561	139	29	58	56
Second ward.....	470	110	34	464	111	37	40	464	111	35	40	465	116	42	464	113	36	40	46
Third ward.....	761	285	24	760	285	24	...	760	285	24	...	760	285	24	...	760	285	24	...
Fourth ward.....	827	231	31	815	242	32	37	816	242	31	37	815	249	31	37	815	243	31	36
The county.....	5256	1861	232	4700	1803	236	465	5200	1894	231	462	5207	1894	230	458	5213	1917	460	5202
* Watson, Peoples, 31.	284	448	294	448	294	448	294	448	294	448	294	448	294	448	294	448	294	448	294

BOONE COUNTY.

Amaqua.....	116	50	...	117	50	116	50	116	50	115	51
Angus.....	32	9	...	31	9	32	9	31	9	31	9
Beaver.....	108	45	5	108	45	5	...	108	45	6	...	108	45	5	...	108	43	5	...
Boone—																			
First ward.....	170	72	3	168	76	2	88	167	78	2	88	167	78	88	165	78	2	88	165
Second ward.....	233	52	11	231	54	10	61	230	55	10	61	231	54	61	228	54	9	61	229
Third ward.....	262	40	28	262	39	29	262	39	30	29	262	40	49	261	39	30	262	39	262
Fourth ward.....	308	82	25	306	82	26	79	302	82	25	79	301	99	79	300	96	26	79	301
Fifth ward.....	278	53	22	272	53	22	64	272	53	21	64	272	53	63	272	54	22	60	272
Cass.....	33	40	4	32	42	4	...	32	41	4	...	33	41	4	...	33	41	4	...
Collax.....	106	28	1	105	30	1	...	105	30	1	...	105	30	1	...	105	29	1	...
Des Moines.....	180	59	13	180	58	13	...	179	58	13	...	179	58	13	...	178	58	13	...
Dodge.....	32	121	9	7	88	122	8	7	88	121	8	7	88	121	8	7	88	121	8
Douglas.....	284	70	14	27	253	70	14	27	253	70	14	27	253	70	14	27	253	70	14
Fraser.....	68	15	2	68	15	2	...	68	15	2	...	68	15	2	...	68	15	2	...
Garden.....	178	18	7	177	19	7	...	177	19	7	...	177	19	7	...	177	19	7	...

BUENA VISTA COUNTY.

Voting Precincts.	President.		Secretary of State.		Auditor of State.		Treasurer of State.		Attorney General			Judge of Supreme Court		Railroad Commissioner.														
	Parker, D	Swallow, Pro.	Debs, S.	Martin, R.	Dickson, D.	Bolster, Pro.	Shank, S.	Carroll, R.	Medary, D.	McFarland, Pro.	Triller, S.	Gilbertson, R.	Riegelman, D.	Sopher, Pro.	Holmes, S.	Mullan, R.	O'Connor, D	McCrillis, S	Deemer, R.	Gullivan, D.	Johns, Pro.	Willis, S.	Ketchum, R.	Manatey, D.	White, Pro.	Zeller, S.		
Barnes	143	17	4	1	143	18	4	1	143	18	4	1	143	18	4	1	143	18	4	1	143	18	4	1	143	18	4	1
Brooks	77	26	1	1	77	26	1	1	77	26	1	1	77	26	1	1	77	26	1	1	77	26	1	1	77	26	1	
Coon	80	41	1	1	80	42	1	1	80	42	1	1	80	42	1	1	80	42	1	1	80	42	1	1	80	42	1	
Elk	97	15	8	2	94	14	8	2	96	14	8	2	98	14	8	2	99	14	8	2	99	14	8	2	99	14	8	
Fairfield	211	14	2	1	212	14	2	1	212	14	2	1	212	14	2	1	211	15	1	1	211	15	1	1	211	15	1	
Grant	72	39	1	1	71	39	1	1	71	39	1	1	71	39	1	1	71	39	1	1	71	39	1	1	71	39	1	
Hayes	56	23	3	2	54	24	2	2	54	24	2	2	54	24	2	2	54	24	2	2	54	24	2	2	54	24	2	
Lee	84	17	1	1	84	17	1	1	84	17	1	1	84	17	1	1	84	17	1	1	84	17	1	1	84	17	1	
Lincoln	46	15	1	1	46	15	1	1	46	15	1	1	46	15	1	1	46	15	1	1	46	15	1	1	46	15	1	
Maple Valley	84	35	4	1	81	36	4	1	81	36	4	1	81	36	4	1	81	36	4	1	81	36	4	1	81	36	4	
Newell	27	75	9	1	228	72	6	1	229	72	6	1	229	72	6	1	229	72	6	1	229	72	6	1	229	72	6	
Nokomis	255	43	28	54	264	43	28	50	265	43	28	50	265	43	28	50	265	43	28	50	265	43	28	50	265	43	28	
Poland	204	23	5	302	24	9	5	202	24	9	5	202	24	9	5	202	24	9	5	202	24	9	5	202	24	9		
Providence	86	80	4	1	86	78	4	1	86	78	4	1	86	78	4	1	86	78	4	1	86	78	4	1	86	78	4	
Reinbrandt	59	6	1	1	59	5	1	1	59	5	1	1	59	5	1	1	59	5	1	1	59	5	1	1	59	5	1	
Scott	75	25	2	1	75	25	2	1	75	25	2	1	75	25	2	1	75	25	2	1	75	25	2	1	75	25	2	
Sioux Rapids	194	12	1	1	194	12	1	1	194	12	1	1	194	12	1	1	194	12	1	1	194	12	1	1	194	12	1	
Storm Lake	345	44	22	1	349	61	25	1	353	61	25	1	353	61	25	1	353	61	25	1	353	61	25	1	353	61	25	
Washington	59	92	1	1	58	92	1	1	58	92	1	1	58	92	1	1	58	92	1	1	58	92	1	1	58	92	1	
The county	2483	605	96	86	2465	598	96	61	2470	598	96	61	2466	598	96	61	2466	598	96	61	2466	598	96	61	2463	601	98	

*Watson, Peoples, 7.

BUTLER COUNTY.

Allison.....	133	41	3	133	41	3	133	41	3	133	41	3	133	41	3	133	41	3	133	41	3	133	41	3
Albion.....	287	58	3	284	57	3	284	57	3	284	57	3	284	57	3	284	57	3	284	57	3	284	57	3
Beaver.....	214	70	3	209	70	3	211	70	3	211	70	3	211	70	3	211	70	3	211	70	3	211	70	3
Bennettsville.....	117	34	6	117	34	5	117	34	5	117	34	5	117	34	5	117	34	5	117	34	5	117	34	5
Bristow.....	122	26	9	122	26	9	122	26	9	122	26	9	122	26	9	122	26	9	122	26	9	122	26	9
Butler.....	254	96	17	250	96	18	250	96	18	250	96	18	250	96	18	250	96	18	250	96	18	250	96	18
Coldwater.....	305	144	3	300	148	3	300	148	3	300	148	3	300	148	3	300	148	3	300	148	3	300	148	3
Dayton.....	91	53	1	91	52	1	91	52	1	91	52	1	91	52	1	91	52	1	91	52	1	91	52	1
Fremont.....	64	61	3	64	61	3	64	61	3	64	61	3	64	61	3	64	61	3	64	61	3	64	61	3
Jackson.....	102	51	5	100	51	5	100	51	5	100	51	5	100	51	5	100	51	5	100	51	5	100	51	5
Jederson.....	117	11	1	111	12	1	107	12	1	106	12	1	107	12	1	107	12	1	107	12	1	107	12	1
Madison.....	94	20	1	95	20	1	94	20	1	94	20	1	94	20	1	94	20	1	94	20	1	94	20	1
Monroe.....	174	25	3	173	25	3	173	25	3	173	25	3	173	25	3	173	25	3	173	25	3	173	25	3
Pittsford.....	206	49	10	205	49	10	205	49	10	205	49	10	205	49	10	205	49	10	205	49	10	205	49	10
Ripley.....	71	8	1	85	7	1	85	7	1	85	7	1	85	7	1	85	7	1	85	7	1	85	7	1
Shell Rock.....	301	54	10	301	54	9	301	54	9	301	54	9	301	54	9	301	54	9	301	54	9	301	54	9
Washington.....	81	17	2	81	17	2	81	17	2	81	17	2	81	17	2	81	17	2	81	17	2	81	17	2
The county.....	2749	815	79	2734	802	78	2734	802	78	2734	802	78	2734	802	78	2734	802	78	2734	802	78	2734	802	78

The county.

*Watson, Peoples, 8.

CALHOUN COUNTY.

Butler No. 1.....	150	76	3	150	76	3	150	76	3	150	76	3	150	76	3	150	76	3	150	76	3	150	76	3
Butler No. 2.....	54	36	6	53	36	6	53	36	6	53	36	6	53	36	6	53	36	6	53	36	6	53	36	6
Calhoun.....	69	8	19	68	8	19	68	8	19	68	8	19	68	8	19	68	8	19	68	8	19	68	8	19
Cedar.....	182	12	3	161	12	3	161	12	3	161	12	3	161	12	3	161	12	3	161	12	3	161	12	3
Center.....	88	58	2	89	58	2	89	58	2	89	58	2	89	58	2	89	58	2	89	58	2	89	58	2
Elm Grove.....	88	58	2	87	58	2	87	58	2	87	58	2	87	58	2	87	58	2	87	58	2	87	58	2
Garfield.....	80	41	24	80	46	3	80	42	3	80	42	3	80	42	3	80	42	3	80	42	3	80	42	3
Greenfield.....	129	47	11	127	46	12	127	46	12	127	46	12	127	46	12	127	46	12	127	46	12	127	46	12
Jackson.....	96	21	3	94	22	6	94	22	6	94	22	6	94	22	6	94	22	6	94	22	6	94	22	6
Lake City.....	76	21	28	74	23	28	74	23	28	74	23	28	74	23	28	74	23	28	74	23	28	74	23	28
First ward.....	87	14	16	87	14	16	87	14	16	87	14	16	87	14	16	87	14	16	87	14	16	87	14	16
Second ward.....	43	25	13	42	25	14	42	25	14	42	25	14	42	25	14	42	25	14	42	25	14	42	25	14
Third ward.....	81	22	16	80	22	18	80	22	18	80	22	18	80	22	18	80	22	18	80	22	18	80	22	18
Fourth ward.....	245	116	17	239	116	17	239	116	17	239	116	17	239	116	17	239	116	17	239	116	17	239	116	17
Incoln.....	90	36	1	90	36	1	90	36	1	90	36	1	90	36	1	90	36	1	90	36	1	90	36	1
Logan.....	90	36	1	90	36	1	90	36	1	90	36	1	90	36	1	90	36	1	90	36	1	90	36	1
The county.....	2749	815	79	2734	802	78	2734	802	78	2734	802	78	2734	802	78	2734	802	78	2734	802	78	2734	802	78

The county.

CALHOUN COUNTY—CONTINUED.

Voting Precincts.	President.																												
	Roosevelt, R.	Parker, D.	Swallow, Pro.	Debs, S.	Martin, R.	Dickson, D.	Holster, Pro.	Shank, S.	Carroll, R.	McFarland, Pro	Triller, S.	Gilbertson, R.	Riegelman, D.	Sopher, Pro.	Holmes, S.	Mullan, R.	O'Connor, D.	McCrillis, S.	Deemer, R.	Gullivan, D.	Johns, Pro.	Willie, S.	Ketchum, R.	Manatrey, D.	White, Pro.	Walter, S.			
Lake Creek.....	102	41	11	4	100	45	6	5	100	45	3	100	45	6	9	109	46	3	100	45	7	8	100	45	8	1	3	3	
Reading.....	133	30	14	3	132	30	14	3	132	30	14	3	132	30	14	132	30	3	132	30	14	3	132	30	14	3	3	3	3
Sherman.....	90	31	3	3	87	30	1	3	89	30	1	28	30	1	3	89	30	3	89	30	1	4	88	30	1	4	4	4	
Twin Lakes.....	340	81	21	3	343	74	24	3	343	74	24	3	343	74	24	343	74	3	343	74	24	3	343	74	24	3	3	3	3
Union.....	198	45	8	5	192	46	7	5	191	46	7	191	46	7	5	191	46	5	191	46	7	5	191	46	7	5	5	5	5
Williams.....	77	55	1	75	58	1	75	58	1	75	58	1	75	58	1	75	58	1	75	58	1	2	75	58	1	2	2	2	2
The county.....	2478	873	231	107	2450	880	213	107	2448	881	213	105	2451	882	213	104	2451	881	104	2449	887	212	104	2447	888	210	102	102	102
*Watson, Peoples, 7.																													

CARROLL COUNTY.

Arcadia.....	132	135	1	132	135	1	132	135	1	132	135	1	132	135	1	132	135	1	132	135	1	6	132	135	1	132	135	1	1	1
Carroll Twp.....	94	99	5	91	97	5	90	99	6	91	97	5	90	99	6	91	97	4	90	100	6	1	91	98	5	1	91	98	5	1
First ward.....	132	52	5	128	60	4	125	60	4	128	60	4	125	60	4	128	60	1	128	60	4	3	127	61	4	1	127	61	4	1
Second ward.....	171	50	1	162	72	5	150	73	5	162	72	5	150	73	5	162	72	5	160	74	5	6	160	73	6	5	160	73	6	6
Third ward.....	26	101	1	37	103	1	35	103	1	37	103	1	35	103	1	37	103	1	36	103	1	1	37	103	1	1	37	103	1	1
Fourth ward.....	36	110	2	31	113	2	31	113	2	31	113	2	31	113	2	31	113	1	31	113	2	1	31	113	2	1	31	113	2	1
Eden.....	67	157	2	62	162	1	62	162	1	62	162	1	62	162	1	61	163	4	61	163	4	1	62	163	4	1	62	163	4	1
Glidden No. 1.....	251	53	11	248	75	10	217	55	10	247	55	10	217	55	10	217	55	4	217	55	10	4	217	55	10	4	217	55	10	4
Glidden No. 2.....	50	119	4	50	119	4	49	119	4	50	119	4	49	119	4	50	119	4	50	119	4	4	50	119	4	4	50	119	4	4
Grant.....	50	81	4	50	82	4	49	82	4	50	82	4	49	82	4	50	82	4	50	82	4	4	50	82	4	4	50	82	4	4
Jasper.....	125	35	5	128	30	4	125	37	4	125	37	4	125	37	4	125	37	5	125	37	4	5	125	37	4	5	125	37	4	5
Kniest.....	23	127	1	23	128	1	23	128	1	23	128	1	23	128	1	23	128	1	23	127	1	1	23	128	1	1	23	128	1	1
Newton.....	165	71	6	161	75	6	151	75	6	151	75	6	151	75	6	149	76	7	150	75	6	6	149	76	7	149	76	7	6	

Pleasant Valley.....	56	33	21	54	52	2	54	91	2	54	90	2	54	91	2
Ridgeland.....	88	32	6	86	34	5	86	33	8	86	33	8	86	33	8
Rosella.....	19	161	6	18	161	6	18	161	6	18	161	6	18	161	6
Sheridan.....	55	82	1	53	84	1	53	84	1	53	84	1	53	84	1
Union.....	320	83	17	315	84	14	2	317	80	14	2	317	80	14	2
Warren.....	227	248	8	224	253	6	1	225	253	7	1	225	253	7	1
Washington.....	58	95	1	58	95	1	58	95	1	58	95	1	58	95	1
Wheatland No. 1.....	22	17	2	21	118	2	21	118	2	21	118	2	21	118	2
Wheatland No. 2.....	50	32	1	78	33	1	78	33	1	78	33	1	78	33	1
The county.....	2280	2410	91	34	2234	2096	81	23	2233	2095	82	30	2232	2100	81
*Watson, Peoples, 18.								21	2233	2098	25	2232	2096	82	22

OASS COUNTY.

Atlantic.....	112	78	2	6	112	78	2	5	111	79	2	5	111	79	2
First ward.....	110	117	3	14	114	120	3	13	114	119	3	14	114	119	3
Second ward.....	222	71	15	7	217	71	11	3	218	75	13	3	219	74	13
Third ward.....	203	74	1	7	198	73	21	7	197	74	21	7	196	73	21
Fourth ward.....	112	48	1	8	112	47	1	7	112	48	1	7	112	48	1
Bear Grove.....	97	61	1	1	97	61	1	1	97	61	1	1	96	61	1
Benton.....	139	74	3	2	138	76	3	2	138	76	3	2	138	76	3
Brighton.....	228	77	9	4	224	80	6	4	225	80	6	4	225	80	6
Cass.....	85	38	1	43	38	1	43	38	1	43	38	1	43	38	1
Edna.....	133	92	6	2	130	95	6	2	130	95	6	2	130	95	6
Franklin.....	323	189	4	2	320	182	4	2	317	185	5	2	319	182	5
Grove.....	89	58	8	2	85	60	9	2	84	60	9	2	85	60	9
Luncheon.....	184	75	5	94	32	4	94	32	4	94	32	4	94	32	4
Massena.....	125	45	1	182	75	4	6	123	45	5	6	123	45	5	
Noble.....	306	84	10	14	304	88	7	12	303	88	7	12	303	88	7
Pleasant.....	114	46	4	1	112	48	4	1	112	48	4	1	112	48	4
Plymouth.....	194	91	5	192	87	5	193	87	5	193	87	5	193	87	5
Union.....	56	44	1	74	49	2	74	49	2	74	49	2	74	49	2
Victoria.....	74	58	1	74	58	1	74	58	1	74	58	1	74	58	1
Washington.....															
The county.....	3050	1394	96	74	3077	1415	95	66	3000	1419	95	65	2989	1419	94
*Watson, Peoples, 40.								65	3002	1420	66	3004	1418	90	65

CEDAR COUNTY.

Voting Precincts.	President.*			Secretary of State.			Auditor of State.			Treasurer of State.			Attorney General.			Judge of Supreme Court.			Railroad Commissioner.									
	Roosevelt, R.	Parker, D.	Swallow, Pro.	Debs, S.	Martin, R.	Dickson, D.	Bolster, Pro.	Shank, S.	Carroll, R.	Medary, D.	McFarland, Pro.	Triller, S.	Gilbertson, R.	Riegeleman, D.	Sopher, Pro.	Holmes, S.	Mullan, R.	O'Connor, D.	McCrillis, S.	Deemer, R.	Sullivan, D.	Johns, Pro.	William, S.	Ketchum, R.	Manthey, D.	White, Pro.	Zetler, S.	
Cass.....	59	108		1	58	111		58	111	58		38	111	86	111		111		86	111								
Center.....	200	123	4	1	195	122	3	195	122	195		3	195	122	3	195	122	194	123	235	113			185	122	3		
Dayton.....	201	111	2		226	113	2	226	113	226		2	226	113	1	226	113	226	113	226	113			226	113	1		
Dayton.....	68	91			68	94	2	68	94	68			68	94		68	94	68	94	68	94			68	94	1		
Fairfield.....	115	241		1	115	241		115	241	115		1	115	241		115	241	114	241	106	244			114	241	1		
Farmington.....	168	51	9	2	162	51	9	162	51	162		9	162	51		162	51	163	54	106	84			163	54	1		
Fremont.....	176	84	2	2	166	84	2	166	84	166		2	166	84		166	84	163	84	106	84			163	84	2		
Gowen.....	151	98		1	150	96		150	96	150		1	150	96		150	96	152	96	150	96			150	96	1		
Inland.....	121	54	5		122	55	5	121	55	122		5	122	55		122	55	122	55	121	55			121	55	1		
Iowa.....	51	109		1	51	109		51	109	51		1	51	109		51	109	54	109	54	109			54	109	1		
Linn.....	90	105	2		90	107		90	107	90		2	90	107		90	107	97	107	97	107			97	107	1		
Maquokette.....	52	97		1	52	97		52	97	52			52	97		52	97	52	97	52	97			52	97	1		
Mechanicsville.....	175	98	2	1	174	92	2	174	92	174		2	174	92		174	92	174	92	174	92			174	92	1		
Pioneer.....	89	98		2	89	97		89	97	89			89	97		89	97	88	97	88	97			88	97	2		
Red Oak.....	89	43	4	1	87	43	4	87	43	87		4	87	43		87	43	88	43	88	43			88	43	1		
Rochester.....	160	40	5	2	154	41	6	154	41	154		6	154	41		154	41	154	41	157	42			157	42	6		
Springdale.....	123	90	1		121	210		121	210	121		1	121	210		121	209	121	209	121	209			121	210	1		
Springfield.....	61	75		2	61	75		61	75	61		2	61	75		61	75	61	75	61	75			61	75	1		
Sugar Creek.....																												
Tipton.....				3	117	52		117	52	117		3	117	52		117	52	117	52	117	52			117	52	3		
First ward.....	150	49	3		123	53	5	123	53	123		5	123	53		122	55	123	53	123	53			123	53	6		
Second ward.....	125	59	6		117	90	4	117	90	117		4	117	90		117	90	117	90	117	90			117	90	4		
Third ward.....	210	87	4		209	31	11	209	31	209		11	209	31		208	31	209	31	209	31			209	31	14		
West Branch.....				6	209	31	11	209	31	209		11	209	31		208	31	209	31	209	31			209	31	5		
The county.....	287	1926	86	17	2690	1942	90	16	2659	1942	86	17	2661	1941	86	16	2666	1946	16	2659	1944	86	15	2659	1927	87	16	

Watson, Peoples, I.

CERRO GORDO COUNTY.

Bath	67	24	1	68	23	1	67	24	1	68	23	1	67	23	1	57	24	1	57	24	1
Clear Lake	284	53	12	290	54	12	10	279	55	12	10	278	55	12	10	280	56	12	280	56	12
Dougherty	48	99	49	48	101	48	101	48	101	48	101	48	101	48	101	48	101	48	48	101	48
Falls	128	72	18	127	69	17	1	126	69	17	1	126	69	17	1	126	71	17	125	71	17
Geneseo	169	105	9	171	104	10	1	170	104	10	1	170	105	2	8	169	104	9	171	104	9
Grant	109	2	8	109	2	8	109	2	8	109	2	8	109	2	8	109	2	8	109	2	8
Grimes	152	25	3	151	26	3	151	26	3	151	26	3	151	26	3	151	26	3	151	26	3
Lake	197	30	3	195	30	4	5	195	30	4	5	195	30	4	5	195	30	4	195	30	4
Lake Creek	104	23	7	104	23	7	104	23	7	104	23	7	104	23	7	104	23	7	104	23	7
Lincoln	97	17	1	96	16	1	96	16	1	96	16	1	96	16	1	96	16	1	96	16	1
Mason	86	16	1	86	16	1	86	16	1	86	16	1	86	16	1	86	16	1	86	16	1
Mason City	310	65	18	308	70	18	13	304	70	18	13	305	70	18	13	306	70	18	306	70	18
First ward	308	35	8	304	37	8	1	304	37	8	1	304	38	4	363	37	8	305	37	8	4
Second ward	270	106	5	271	107	5	20	266	109	5	21	267	108	5	21	266	109	5	267	108	5
Third ward	259	77	18	258	77	18	18	259	77	18	18	258	77	18	18	259	77	18	258	77	18
Fourth ward	72	18	5	71	14	5	1	73	18	5	1	73	18	5	1	73	18	5	73	18	5
Mt. Vernon	85	12	1	85	12	1	2	85	12	1	2	85	12	1	2	85	12	1	85	12	1
Owen	118	32	7	114	36	6	1	114	36	6	1	114	36	6	1	114	36	6	114	36	6
Pleasant Valley	106	9	4	106	9	4	106	9	4	106	9	4	106	9	4	106	9	4	106	9	4
Portland	70	16	2	68	18	1	1	68	18	1	1	68	18	1	1	68	18	1	68	18	1
Union	3108	836	190	3087	848	129	76	3081	848	129	76	3084	851	77	3084	852	128	77	3085	853	128
The county	3108	836	190	3087	848	129	76	3081	848	129	76	3084	851	77	3084	852	128	77	3085	853	128

* Watson, Peoples, W.

CHEROKEE COUNTY.

Afton	186	22	2	184	24	2	114	24	2	114	24	2	114	24	2	114	24	2	114	24	2
Amhurst	48	11	4	48	11	4	48	11	4	48	11	4	48	11	4	48	11	4	48	11	4
Cedar	132	20	8	131	21	7	1	132	21	7	1	132	21	7	1	132	21	7	131	20	8
Cherokee	57	8	3	57	8	3	57	8	3	57	8	3	57	8	3	57	8	3	57	8	3
Cherokee Twp	57	8	3	57	8	3	57	8	3	57	8	3	57	8	3	57	8	3	57	8	3
Cherokee City	232	31	18	231	30	17	1	231	31	18	1	231	31	18	1	231	31	18	231	31	18
First ward	189	43	7	188	42	7	2	188	42	7	2	188	42	7	2	188	42	7	188	42	7
Second ward	243	40	13	243	39	14	2	243	39	14	2	243	39	14	2	243	39	14	243	39	14
Third ward	91	14	1	90	15	1	1	91	15	1	1	91	15	1	1	91	15	1	91	15	1
Diamond	88	14	10	88	12	11	1	88	12	11	1	88	12	11	1	88	12	11	88	12	11
Grand Meadow	111	22	1	110	23	1	1	110	23	1	1	110	23	1	1	110	23	1	107	22	1
Liberty	218	98	3	213	98	3	3	213	98	3	3	213	98	3	3	213	98	3	211	97	3
Marcus	218	98	3	213	98	3	3	213	98	3	3	213	98	3	3	213	98	3	211	97	3

CHEROKEE COUNTY - CONTINUED.

Voting Precincts.	President.*		Secretary of State.		Auditor of State.		Treasurer of State.		Attorney General.		Judge of Supreme Court.		Railroad Commissioner																	
	Roosevelt, R.	Parker	Swallow, Pro.	Debs, S.	Martin, R.	Dickson, D.	Bolster, Pro.	Shank, S.	Carroll, R.	McGary, D.	McFarland, Pro.	Triller, S.	Gilbertson, R.	Riegelman, D.	Sopher, Pro.	Holmes, S.	Mullan, R.	O'Connor, D.	McGrillis, S.	Deemer, R.	Sullivan, D.	Johns, Pro.	Willis, S.	Ketchum, R.	Mantrey, D.	White, Pro.	Zetler, S.			
Pilot.....	60	19	3	1	78	17	9	1	78	18	3	1	78	17	3	1	78	17	1	78	17	3	1	78	18	1	78	18	1	
Pitcher.....	200	43	11	1	197	43	10	3	197	43	10	3	198	43	10	3	198	43	10	198	43	10	3	198	43	10	3	198	43	10
Rock.....	68	45			61	49			61	49			61	48			61	49		60	51			60	49		60	49		
Sheridan.....	151	72	5		148	73	6		148	73	5		148	73	5		148	73		147	73	5		148	73	5	148	73	5	
Silver.....	96	24	2		93	28	2		93	28	2		93	28	2		93	28		94	28	2		93	28	2	93	28	2	
Spring.....	70	19			66	18	1		67	19	1		67	19	1		67	19		67	20	1		67	19	1	67	20	1	
Tilden.....	77	16	1		75	15	1		74	16	1		74	17	1		74	17		73	16	1		74	16	1	74	16	1	
Willow.....	196	57	13	3	192	64	9	3	193	62	10	3	191	61	10	3	191	61	4	190	60	11	3	190	61	10	3	190	61	10
The county.....	2448	688	107	13	2409	706	104	13	2396	707	105	12	2403	688	105	13	2408	706	15	2396	706	105	13	2398	706	103	13	2398	706	103

*Watson, Peoples, 25.

OHIOKASAW COUNTY.

Bedford.....	412	136	3		410	139	4		410	139	4		410	139			410	139		409	140	4		410	139		410	136	3
Chickasaw.....	196	137	9		194	136	6		194	136	6		194	136	6		194	136	6	194	138	6		194	136	6	194	136	6
Dayton.....	63	117			62	118			62	118			62	118			62	118		62	118			62	118		62	118	
Deerfield.....	62	171			61	169			61	168			61	168			61	169		61	169			61	169		61	169	
Dresden.....	112	85	2		111	84	2		111	84	2		111	86	2		111	86		111	86	2		111	86	2	111	86	2
Federicksburg.....	191	81	10	4	191	81	10	4	191	82	11	4	191	83	11	4	191	83		191	83	11	4	191	83	11	191	83	11
Jacksonville.....	137	111			136	110	1		136	110	1		136	110			136	110		136	110			136	110	1	136	110	1
New Hampton.....	358	311			350	347	6	3	350	349	6	3	349	348	6	3	349	348	4	349	348	6	3	350	347	6	350	347	6
Richland.....	100	62	6		97	62	6	2	97	62	6	2	97	62	6	2	97	63		97	61	6	2	97	64	6	97	64	6
Stapleton.....	128	181	1		122	183	1	2	123	182	1	2	122	182	1	2	122	182		121	184	2		122	181	2	122	181	2

Utica	79	150	1	79	149	79	150	79	150	79	150	79	150										
Washington No. 1.	90	72	1	89	73	88	73	88	73	88	73	88	73										
Washington No. 2.	30	143	35	35	144	35	144	35	144	35	144	35	144										
The county.	1965	1790	39	20	1941	1798	37	16	1940	1800	29	15	1938	1900	15	1935	1805	27	16	1938	1792	33	16

*Watson, Peoples, 4.

CLARKE COUNTY.

Doyle	150	85	3	123	80	3	123	80	3	123	80	2	123	80	3	2	123	80	3	2	123	80	3	2		
Franklin	88	37	9	85	39	9	85	39	9	86	41	8	86	39	8	8	86	39	8	8	86	39	8	8		
Fremont	113	33	4	114	34	4	114	34	4	114	34	3	114	35	3	3	114	35	3	3	114	35	3	3		
Green Bay	113	29	2	113	30	2	113	30	2	113	31	2	113	30	2	2	113	30	2	2	113	30	2	2		
Jackson	150	85	3	148	86	7	147	87	6	147	87	6	147	87	6	6	147	87	6	6	147	87	6	6		
Knox	105	33	3	104	34	4	104	34	4	104	34	2	104	34	2	2	104	34	2	2	104	34	2	2		
Liberty	101	39	3	97	39	3	97	39	3	97	39	3	97	39	3	3	97	39	3	3	97	39	3	3		
Madison	60	78	3	59	79	3	59	79	3	59	79	3	59	79	3	3	59	79	3	3	59	79	3	3		
Oscola Twp	85	30	3	78	31	3	78	31	3	78	31	3	77	32	3	3	78	31	3	3	78	31	3	3		
Oscola City	137	67	4	132	68	5	132	68	5	133	68	5	133	68	5	5	133	68	5	5	133	68	5	5		
First ward	139	36	4	127	36	3	126	36	3	126	36	3	126	36	3	3	126	36	3	3	126	36	3	3		
Second ward	163	70	7	160	72	6	160	72	6	161	73	6	161	73	5	5	161	73	5	5	161	73	5	5		
Third ward	253	98	5	250	100	5	249	100	5	250	102	2	249	102	3	2	249	102	3	2	249	102	3	2		
Troy	81	50	3	81	52	2	80	53	2	81	53	2	81	53	2	2	81	53	2	2	81	53	2	2		
Washington	68	71	3	70	71	3	69	72	3	69	72	3	69	72	3	3	69	72	3	3	69	72	3	3		
The county	1739	806	54	1575	929	60	12	1744	927	59	11	1746	930	60	12	1754	934	11	1748	935	59	11	1748	933	52	13

*Watson, Peoples, 12.

CLAY COUNTY.

Clay	128	30	6	125	30	5	125	30	5	127	31	1	125	30	5	1	125	30	5	1	125	30	5	1
Douglas	112	10	4	112	10	3	112	10	3	113	10	3	112	10	3	3	112	10	3	3	112	10	3	3
Fremman	121	27	8	119	27	8	119	27	8	121	28	3	120	28	8	8	120	27	8	8	120	27	8	8
Garfield	123	19	3	125	19	3	124	19	3	124	19	1	125	19	3	3	124	19	3	3	124	19	3	3
Gillett's Grove	127	20	3	124	20	3	124	20	3	124	20	3	123	21	3	3	124	21	3	3	124	21	3	3
Herdland	100	14	1	98	15	1	98	15	1	98	15	1	98	15	1	1	98	15	1	1	98	15	1	1

CLAY COUNTY—CONTINUED.

Voting Precincts	President.*		Secretary of State.		Auditor of State.		Treasurer of State.		Attorney General.		Judge of Supreme Court.		Railroad Commissioner's														
	Roosevelt R.	Parker, D.	Swallow, Pro.	Debs, S.	Martin, R.	Dickson, D.	Holster, Pro.	Shank, S.	Carroll, R.	McFarland, Pro.	Triller, S.	Gilbertson, R.	Riegelman, D.	Sopher, Pro.	Holmes, S.	Mullan, R.	O'Connor, D.	McGrillis, S.	Deemer, R.	Sullivan, D.	Johns, Pro.	Willis, S.	Ketchum, R.	Manthey, D.	White, Pro.	Zetter, S.	
Lake	76	6	1	3	73	9	1	3	72	9	1	6	1	1	8	74	9	3	72	0	1	3	73	9	1	3	
Lincoln	120	36	5	1	120	26	6	1	120	26	6	1	120	26	6	121	25	1	122	25	4	1	121	25	4	1	
Logan	61	50	3	1	62	29	3	1	62	29	3	1	62	29	3	62	29	3	62	29	3	62	29	3	62	29	
Loon Tree	94	60	3	3	90	61	2	3	91	61	3	3	91	62	3	91	62	3	91	61	3	92	61	3	92	61	
Meadow	94	18	3	3	91	20	3	3	91	20	3	3	91	21	3	91	21	3	91	20	3	91	20	3	91	20	
Peterson	104	33	6	1	100	35	6	1	100	35	6	1	100	35	6	100	35	6	100	35	6	100	35	6	100	35	
Biverton	86	21	1	1	84	22	1	1	84	22	1	1	84	22	1	84	22	1	84	22	1	84	22	1	84	22	
Sioux	46	14	1	1	46	14	1	1	46	14	1	1	46	14	1	46	14	1	46	14	1	46	14	1	46	14	
First precinct	27	6	1	1	25	7	1	1	25	7	1	1	25	7	1	25	7	1	25	7	1	25	7	1	25	7	
Second precinct	160	39	6	2	161	36	7	2	162	37	7	2	162	37	7	162	37	7	162	37	7	162	37	7	162	37	
Spencer	160	29	5	1	162	29	6	1	163	29	6	1	163	29	6	163	29	6	163	29	6	164	29	6	164	29	
First ward	152	53	6	2	148	35	6	2	144	34	6	2	144	34	6	146	34	6	146	34	6	148	34	6	148	34	
Second ward	160	36	1	1	160	36	1	1	160	36	1	1	160	36	1	160	36	1	160	36	1	160	36	1	160	36	
Third ward	28	19	1	1	28	19	1	1	28	19	1	1	28	19	1	28	19	1	28	19	1	28	19	1	28	19	
Summit	160	36	1	1	160	36	1	1	160	36	1	1	160	36	1	160	36	1	160	36	1	160	36	1	160	36	
Waterford	28	19	1	1	28	19	1	1	28	19	1	1	28	19	1	28	19	1	28	19	1	28	19	1	28	19	
The county	2154	457	60	18	2121	485	50	30	2118	482	49	19	2119	483	61	18	2120	484	19	2125	494	56	18	2124	492	56	18

CLAYTON COUNTY.

Voting Precincts	President.*		Secretary of State.		Auditor of State.		Treasurer of State.		Attorney General.		Judge of Supreme Court.		Railroad Commissioner's													
	Roosevelt R.	Parker, D.	Swallow, Pro.	Debs, S.	Martin, R.	Dickson, D.	Holster, Pro.	Shank, S.	Carroll, R.	McFarland, Pro.	Triller, S.	Gilbertson, R.	Riegelman, D.	Sopher, Pro.	Holmes, S.	Mullan, R.	O'Connor, D.	McGrillis, S.	Deemer, R.	Sullivan, D.	Johns, Pro.	Willis, S.	Ketchum, R.	Manthey, D.	White, Pro.	Zetter, S.
Boardman	196	200	1	1	191	264	1	2	191	263	1	2	190	263	2	190	263	2	190	265	1	2	191	263	1	2
Buena Vista	47	32	1	1	65	32	1	1	64	32	1	1	64	32	1	64	32	1	64	32	1	2	61	32	1	2
Cass	254	174	9	3	252	171	9	3	250	173	9	3	253	170	9	253	170	9	253	170	9	3	253	168	9	3
Clayton	76	98	2	2	86	98	2	2	76	98	2	2	77	98	2	77	98	2	76	98	2	2	76	98	2	2

* Watson, Peoples, P.

Cox Creek.....	108	142	1	107	142	1	107	142	1	107	142	1	107	142	1	107	142
Elk.....	136	76	8	135	74	8	135	74	8	135	74	8	135	74	8	135	74
Farmersburg.....	59	141	55	141	55	140	54	141	55	140	54	141	55	140	54	141	55
Garnaville.....	124	96	116	105	116	105	116	105	116	105	116	105	116	105	116	105	116
Gard.....	132	85	1	129	85	1	129	85	1	129	85	1	129	85	1	129	85
Grand Meadow.....	75	87	73	87	73	87	73	87	73	87	73	87	73	87	73	87	73
Highland.....	100	64	97	57	98	56	100	64	97	57	98	56	100	64	97	57	98
Jefferson.....	235	283	7	233	289	2	228	283	7	233	289	2	228	283	7	233	289
Lodowillo.....	225	66	7	216	66	7	216	66	7	216	66	7	216	66	7	216	66
Mallory.....	109	115	7	102	115	7	103	114	7	103	114	7	103	114	7	103	114
Merion.....	165	20	154	20	155	20	155	20	155	20	155	20	155	20	155	20	155
Mendon—																	
First precinct.....	135	65	2	139	67	2	139	67	2	139	67	2	139	67	2	139	67
Second precinct.....	331	106	1	323	104	1	323	104	1	323	104	1	323	104	1	323	104
Millville.....	108	58	1	104	57	1	104	58	1	104	58	1	104	58	1	104	58
Monons.....	224	188	7	219	189	7	219	189	7	219	189	7	219	189	7	219	189
Read.....	70	103	1	69	103	1	69	103	1	69	103	1	69	103	1	69	103
Sperry.....	154	110	12	155	112	12	156	112	12	156	112	12	156	112	12	156	112
Volga.....	130	119	2	126	118	2	127	118	2	127	118	2	127	118	2	127	118
Wagner.....	116	57	1	114	58	1	114	58	1	114	58	1	114	58	1	114	58
The county.....	3339	2628	66	3320	2630	66	3320	2630	66	3320	2630	66	3320	2630	66	3320	2630

The county.....

*Watson, Peoples, 16.

CLINTON COUNTY.

Berlin.....	68	84	2	68	84	2	68	84	2	68	84	2	68	84	2	68	84
Bloomfield.....	291	138	3	289	134	3	289	134	3	289	134	3	289	134	3	289	134
Brookfield.....	113	90	3	112	89	3	112	89	3	112	89	3	112	89	3	112	89
Commanche.....	168	77	1	167	75	1	167	75	1	167	75	1	167	75	1	167	75
Center.....	82	137	1	81	137	1	80	137	1	80	137	1	80	137	1	80	137
Clinton—																	
First ward—																	
First precinct.....	254	154	2	248	153	2	247	153	2	247	153	2	247	153	2	247	153
Second precinct.....	251	150	1	251	150	1	251	150	1	251	150	1	251	150	1	251	150
Third precinct.....	277	169	4	273	162	5	271	162	5	271	162	5	271	162	5	271	162
Second ward.....	387	169	1	387	169	1	387	169	1	387	169	1	387	169	1	387	169
Third ward.....	334	182	3	334	182	3	334	182	3	334	182	3	334	182	3	334	182
Fourth ward—																	
First precinct.....	191	190	3	171	202	3	170	201	3	168	205	3	167	204	3	168	202
Second precinct.....	328	170	1	327	178	1	327	178	1	327	178	1	327	178	1	327	178
Fifth ward.....	191	11	3	189	80	3	189	80	3	189	80	3	189	80	3	189	80

CLINTON COUNTY - CONTINUED.

Voting Precincts.	President.*		Secretary of State.		Auditor of State.		Treasurer of State.		Attorney General.		Judge of Supreme Court.		Railroad Commissioner.																																																																																																																																																																																																																																																																																																																																																																																																																																																																																																																																																																																																																																																																																																										
	Roosevelt, R.	Parker, D.	Swallow, Pro.	Debs, S.	Martin, R.	Dickson, D.	Bolster, Pro.	Shank, S.	Carroll, R.	Medary, D.	McFarland, Pro.	Tyler, S.	Gilbertson, R.	Riegelman, D.	Sopher, Pro.	Holmes, S.	Allan, R.	O'Conner, D.	McCortell, S.	Deemer, R.	Bullivan, D.	Johns, Pro.	Willis, S.	Ketchum, R.	Munatrey, D.	White, Pro.	Zetter, S.																																																																																																																																																																																																																																																																																																																																																																																																																																																																																																																																																																																																																																																																																												
Clinton - Continued:																														Sixth ward	231	184	2	34	221	121	4	22	220	121	1	22	222	121	4	18	10	221	111	22	220	111	10	22	220	121	3	34	10	First precinct	129	107		11	124	112		10	126	111		10	126	121		10	108	111	22	126	111	10	22	126	110		34	10		Second precinct	118	88		36	107	91		45	107	91		54	108	90		41	108	92	11	107	93	11	22	105	88		10	10			Seventh ward	124	152	2	60	117	137	1	58	118	136	1	54	120	130	1	57	122	131	56	123	131	58	11	105	88		10	10			First precinct	36	115	1	10	33	120	4	10	33	120	7	10	32	120	7	10	32	120	10	32	120	10	10	120	117	1	34	10			Second precinct	327	320	7	10	320	324	7	10	320	324	7	10	321	324	7	10	321	324	10	321	324	10	10	321	324	7	10	10				Deep Creek	175	29		2	151	39		171	151	39		3	151	39		2	151	38	2	151	39	2	10	151	39		10	10				Eden	115	49	1	3	145	139	1	3	145	139	1	3	145	139	1	3	145	139	1	144	139	1	3	144	139		10	10				Elk River	86	78		6	79	85		81	78	85		8	78	85		8	78	85	8	78	85	8	3	78	85		10	10				Hampshire	63	115	2	1	61	113	2	1	61	113	2	1	62	115	2	1	62	115	2	62	116	2	1	62	116		10	10				Liberty	61	45		1	61	44		1	61	44		1	61	44		1	61	44	1	61	44	2	1	61	44		10	10				Lincoln	292	108	3	1	194	113	3	1	194	113	3	1	194	113	3	1	194	113	3	194	113	3	1	194	113		10	10				Olive	115	117	3	1	106	113	3	1	108	111	3	1	107	113	3	1	109	110	3	106	113	3	1	107	113		10	10				Orange	118	139	1	1	112	137	1	1	114	138	1	1	111	138	1	1	111	138	1	111	138	1	1	111	138		10	10				Sharon	110	128	1	1	129	128	1	1	129	127	1	1	128	128	1	1	128	128	1	128	128	1	1	128	128		10	10				Spring Rock	52	82	1	2	51	82	1	2	51	82	1	2	51	82	1	2	51	82	1	51	82	1	1	51	82		10	10				Spring Valley	37	115	1	1	36	111	1	1	36	111	1	1	35	115	1	1	35	115	1	35	114	1	1	35	115		10	10				Washington	61	203	1	1	67	205	1	1	67	205	1	1	67	205	1	1	67	205	1	67	204	1	1	67	204		10	10				Waterford	102	108	1	1	102	108	1	1	102	108	1	1	102	108	1	1	102	108	1	102	108	1	1	102	108		10	10				Welton																																	The county	6286	4074	54	100	5183	4174	54	414	5187	4167	51	409	5138	4128	52	411	5140	4172	411	5137	4170	51	407	5134	4171		40	40			
Sixth ward	231	184	2	34	221	121	4	22	220	121	1	22	222	121	4	18	10	221	111	22	220	111	10	22	220	121	3	34	10																																																																																																																																																																																																																																																																																																																																																																																																																																																																																																																																																																																																																																																																																										
First precinct	129	107		11	124	112		10	126	111		10	126	121		10	108	111	22	126	111	10	22	126	110		34	10																																																																																																																																																																																																																																																																																																																																																																																																																																																																																																																																																																																																																																																																																											
Second precinct	118	88		36	107	91		45	107	91		54	108	90		41	108	92	11	107	93	11	22	105	88		10	10																																																																																																																																																																																																																																																																																																																																																																																																																																																																																																																																																																																																																																																																																											
Seventh ward	124	152	2	60	117	137	1	58	118	136	1	54	120	130	1	57	122	131	56	123	131	58	11	105	88		10	10																																																																																																																																																																																																																																																																																																																																																																																																																																																																																																																																																																																																																																																																																											
First precinct	36	115	1	10	33	120	4	10	33	120	7	10	32	120	7	10	32	120	10	32	120	10	10	120	117	1	34	10																																																																																																																																																																																																																																																																																																																																																																																																																																																																																																																																																																																																																																																																																											
Second precinct	327	320	7	10	320	324	7	10	320	324	7	10	321	324	7	10	321	324	10	321	324	10	10	321	324	7	10	10																																																																																																																																																																																																																																																																																																																																																																																																																																																																																																																																																																																																																																																																																											
Deep Creek	175	29		2	151	39		171	151	39		3	151	39		2	151	38	2	151	39	2	10	151	39		10	10																																																																																																																																																																																																																																																																																																																																																																																																																																																																																																																																																																																																																																																																																											
Eden	115	49	1	3	145	139	1	3	145	139	1	3	145	139	1	3	145	139	1	144	139	1	3	144	139		10	10																																																																																																																																																																																																																																																																																																																																																																																																																																																																																																																																																																																																																																																																																											
Elk River	86	78		6	79	85		81	78	85		8	78	85		8	78	85	8	78	85	8	3	78	85		10	10																																																																																																																																																																																																																																																																																																																																																																																																																																																																																																																																																																																																																																																																																											
Hampshire	63	115	2	1	61	113	2	1	61	113	2	1	62	115	2	1	62	115	2	62	116	2	1	62	116		10	10																																																																																																																																																																																																																																																																																																																																																																																																																																																																																																																																																																																																																																																																																											
Liberty	61	45		1	61	44		1	61	44		1	61	44		1	61	44	1	61	44	2	1	61	44		10	10																																																																																																																																																																																																																																																																																																																																																																																																																																																																																																																																																																																																																																																																																											
Lincoln	292	108	3	1	194	113	3	1	194	113	3	1	194	113	3	1	194	113	3	194	113	3	1	194	113		10	10																																																																																																																																																																																																																																																																																																																																																																																																																																																																																																																																																																																																																																																																																											
Olive	115	117	3	1	106	113	3	1	108	111	3	1	107	113	3	1	109	110	3	106	113	3	1	107	113		10	10																																																																																																																																																																																																																																																																																																																																																																																																																																																																																																																																																																																																																																																																																											
Orange	118	139	1	1	112	137	1	1	114	138	1	1	111	138	1	1	111	138	1	111	138	1	1	111	138		10	10																																																																																																																																																																																																																																																																																																																																																																																																																																																																																																																																																																																																																																																																																											
Sharon	110	128	1	1	129	128	1	1	129	127	1	1	128	128	1	1	128	128	1	128	128	1	1	128	128		10	10																																																																																																																																																																																																																																																																																																																																																																																																																																																																																																																																																																																																																																																																																											
Spring Rock	52	82	1	2	51	82	1	2	51	82	1	2	51	82	1	2	51	82	1	51	82	1	1	51	82		10	10																																																																																																																																																																																																																																																																																																																																																																																																																																																																																																																																																																																																																																																																																											
Spring Valley	37	115	1	1	36	111	1	1	36	111	1	1	35	115	1	1	35	115	1	35	114	1	1	35	115		10	10																																																																																																																																																																																																																																																																																																																																																																																																																																																																																																																																																																																																																																																																																											
Washington	61	203	1	1	67	205	1	1	67	205	1	1	67	205	1	1	67	205	1	67	204	1	1	67	204		10	10																																																																																																																																																																																																																																																																																																																																																																																																																																																																																																																																																																																																																																																																																											
Waterford	102	108	1	1	102	108	1	1	102	108	1	1	102	108	1	1	102	108	1	102	108	1	1	102	108		10	10																																																																																																																																																																																																																																																																																																																																																																																																																																																																																																																																																																																																																																																																																											
Welton																																																																																																																																																																																																																																																																																																																																																																																																																																																																																																																																																																																																																																																																																																																							
The county	6286	4074	54	100	5183	4174	54	414	5187	4167	51	409	5138	4128	52	411	5140	4172	411	5137	4170	51	407	5134	4171		40	40																																																																																																																																																																																																																																																																																																																																																																																																																																																																																																																																																																																																																																																																																											

* Watson, Peoples, 38.

CRAWFORD COUNTY.

Boyer.....	62	68	1	4	60	69	1	4	60	69	1	4	60	69	1	4	60	69	1	4
Chatter Oak.....	206	121	2	5	201	125	2	5	202	125	2	5	202	125	2	5	202	125	2	5
Denison Twp.....	65	54	2	...	63	55	1	...	64	55	1	...	64	55	1	...	64	55	1	...
Denison City -	145	40	9	3	141	40	9	3	142	40	9	3	141	40	9	3	141	40	9	3
First ward.....	150	77	5	5	144	82	1	4	141	82	1	4	145	82	1	4	145	82	1	4
Second ward.....	307	85	5	...	302	88	5	...	302	89	5	...	300	91	6	...	300	90	5	...
Third ward.....	83	54	77	58	77	58	77	58	77	58
East Boyer.....	70	60	4	3	67	69	4	3	66	69	4	3	66	69	4	3	67	69	4	3
Goodrich.....	63	78	1	...	59	60	60	78	60	79	60	79
Hanover.....	46	113	1	...	44	113	45	113	45	113	45	113
Ions.....	62	109	2	1	57	112	2	1	57	110	2	3	57	110	2	3	57	110	2	3
Jackson.....	58	33	2	1	59	92	1	...	58	92	1	...	59	92	1	...	59	92	1	...
Kiron.....	42	101	2	1	40	33	2	1	40	33	2	1	40	33	2	1	40	33	2	1
Millford.....	45	98	47	98	47	98	47	98	47	98
Morgan.....	237	165	6	3	232	169	4	3	230	168	3	6	230	168	3	6	230	168	3	6
Nishnabotna.....	45	98	47	98	47	98	47	98	47	98
Paradise.....	87	71	1	...	79	74	1	...	79	74	1	...	79	74	1	...	79	74	1	...
Schleswig.....	53	122	63	121	63	121	63	121	63	121
Soldier.....	59	79	66	81	65	85	66	82	66	82
Stockholm.....	88	35	10	4	97	36	10	4	96	36	10	4	96	36	10	4	96	36	10	4
Union.....	173	132	7	2	167	136	8	1	168	135	8	1	169	135	8	1	169	135	8	1
Vail.....	96	116	1	3	95	118	1	3	94	117	1	3	94	117	1	3	94	117	1	3
Washington.....	93	61	2	1	91	64	2	1	91	64	2	1	91	64	2	1	91	64	2	1
West Side.....	98	53	98	53	98	53	98	53	98	53
Willow.....	76	38	2	...	76	38	2	...	76	38	2	...	76	38	2	...	76	38	2	...
The county.....	2530	2094	78	51	2466	2053	77	37	2447	2052	77	45	2449	2047	77	37	2449	2059	42	2448
* Watson, Peoples, 15																				
	2141	2051	77	43	2141	2051	77	43	2141	2051	77	43	2141	2051	77	43	2141	2051	77	43

DALLAS COUNTY.

Voting Precincts.	President.*		Secretary of State.		Auditor of State.		Treasurer of State.		Attorney General.		Judge of Supreme Court.		Railroad Commissioner.													
	Parker, D.	Swallow, Pro.	Debs, Y.	Martin, R.	Dickson, D.	Bolster, Pro.	Shank, S.	Carroll, R.	Medary, D.	McFarland, Pro.	Trotter, S.	Gilbertson, R.	Riegeleman, D.	Sopher, Pro.	Holmes, Y.	Mullan, R.	O'Connor, D.	McCullis, S.	Deemer, R.	Sullivan, D.	Johns, Pro.	Willis, S.	Ketchum, R.	Mandrey, D.	White, Pro.	Zeller, S.
Adel	308	113	14	4	303	117	14	8	303	114	8	300	114	14	8	303	114	8	302	117	13	8	301	116	14	8
Adams	141	127	14	2	141	127	14	2	141	127	14	141	127	14	2	141	127	14	141	127	14	2	140	127	14	2
Beaver	115	47	7	2	115	45	7	2	115	45	7	115	45	7	2	115	45	7	115	45	7	2	116	47	7	2
Bloom	98	52	3	2	98	52	3	2	98	52	3	98	52	3	2	98	52	3	98	52	3	2	96	52	3	2
Boone	106	38	4	1	107	39	3	2	107	39	3	107	39	3	2	107	39	3	107	39	3	2	108	39	3	2
Coffey	141	39	4	1	141	39	4	1	141	39	4	141	39	4	1	141	39	4	141	39	4	1	142	39	4	1
Dallas	143	48	4	3	141	50	6	3	144	50	6	143	50	6	3	143	50	6	143	50	6	3	143	50	6	3
Dallas Center	168	62	4	3	168	63	4	3	168	63	4	168	63	4	3	168	63	4	168	63	4	3	168	63	4	3
Des Moines	187	91	11	21	182	97	11	21	181	88	11	181	88	11	21	181	88	11	182	87	14	24	182	87	14	24
Desoto	113	10	5	1	110	11	1	1	111	11	7	111	11	7	1	112	12	10	204	49	40	8	204	51	39	8
Dexter	200	77	30	7	205	49	40	7	204	50	40	205	49	40	7	204	50	40	204	49	40	8	204	51	39	8
Grant	163	72	7	1	163	72	7	1	162	72	8	162	72	8	1	163	75	35	130	73	8	8	121	73	8	8
Lincoln	121	32	8	1	121	32	8	1	121	32	8	121	32	8	1	121	35	35	100	33	8	8	121	33	8	8
Linn	156	23	13	1	157	23	13	1	157	23	12	157	23	12	1	157	23	12	157	23	12	1	157	23	12	1
Perry	200	59	12	8	195	59	12	7	197	59	12	197	59	12	8	197	60	8	195	59	13	8	197	60	12	8
First Ward	214	53	8	30	209	91	8	30	210	84	8	210	84	8	30	212	94	30	211	84	7	30	211	84	7	30
Second Ward	162	46	11	20	161	49	10	23	161	49	10	161	49	10	23	162	49	23	162	49	10	23	162	49	10	23
Third Ward	120	64	21	1	120	63	25	1	120	63	25	120	63	25	1	120	63	25	120	63	25	1	120	63	25	1
Redfield	130	49	4	1	130	46	4	1	130	46	4	130	46	4	1	130	46	4	130	46	4	1	130	46	4	1
Spring Valley	173	46	15	4	175	48	15	4	174	49	15	175	48	15	4	175	48	15	175	48	15	4	175	48	15	4
Sugar Grove	178	37	9	2	175	39	8	2	178	39	8	178	39	8	2	177	39	8	178	39	8	2	178	39	8	2
Van Meter	100	49	5	2	96	49	5	2	98	49	5	98	49	5	2	99	49	5	99	49	5	2	99	49	5	2
Washington	162	85	5	6	167	72	6	5	166	73	6	166	73	6	5	167	71	3	166	72	6	5	166	73	6	5
Waukee	3496	1169	226	108	3459	1200	226	98	3439	1191	221	3459	1199	220	92	3465	1195	118	3455	1195	220	94	3453	1199	220	94

The county.....

*Watson, Peoples 15.

DAVIS COUNTY.

Bloomfield—	85	66	3	0	82	63	2	2	8	82	68	2	8	88	68	2	4	8
First ward	104	79	3	2	100	88	8	1	107	79	4	1	101	85	4	1	100	86
Second ward	92	71	9	9	92	78	7	2	92	78	7	2	92	78	7	2	92	78
Third ward	112	93	2	1	109	97	2	1	112	96	2	1	109	97	2	1	109	98
Cleveland	82	30	3	1	82	33	2	1	81	33	2	1	82	33	2	1	82	33
Drakeville	68	113	10	3	68	117	8	1	68	118	8	1	68	117	8	1	68	118
Fabins	89	48	2	3	78	58	2	1	78	58	2	1	78	58	2	1	78	58
Fox River	114	85	1	1	109	83	1	1	111	92	1	1	109	84	1	1	108	84
Grove	120	124	8	1	113	130	7	1	113	131	7	1	113	130	7	1	114	130
Lick Creek	95	89	2	1	90	90	1	1	92	95	1	1	91	85	1	1	90	96
Marion	67	69	2	2	64	75	2	1	64	75	2	1	64	75	2	1	65	75
Perry	117	67	4	1	115	78	2	1	115	71	2	1	115	78	1	1	115	71
Prairie	48	48	48	48	48	49	48	48	48	49	48	48	48	49	48	48	48	48
Roscoe	103	107	4	1	101	111	4	1	102	110	4	1	101	111	4	1	101	111
Salt Creek	104	93	1	1	100	97	1	1	99	98	1	1	100	98	1	1	100	98
Soap Creek	128	131	4	1	120	135	7	1	119	133	7	1	120	136	7	1	118	137
Union	77	86	1	14	72	88	1	13	73	86	1	12	72	86	1	13	73	86
West Grove	121	128	2	1	118	133	2	1	118	135	2	1	118	135	2	1	118	135
Wyandah	1722	1533	57	48	1661	1623	51	35	1684	1599	52	34	1662	1615	52	35	1659	1618
The county	1722	1533	57	48	1661	1623	51	35	1684	1599	52	34	1662	1615	52	35	1659	1618
* Watson, Peoples, &																		

DECATUR COUNTY.

Bloomington	86	52	3	2	87	54	2	1	87	54	2	1	87	54	2	1	86	54
Burrell	73	36	1	1	72	36	1	1	71	37	1	1	71	37	1	1	71	37
Terre Haute pre-cinct	89	49	1	16	88	50	1	15	88	50	1	15	88	50	1	15	87	50
Davis City pre-cinct	95	85	1	1	94	86	1	1	94	88	1	1	94	87	1	1	93	87
Center	152	114	13	2	148	115	13	2	148	115	12	2	148	117	11	2	148	117
Decatur	297	105	6	3	292	119	4	6	292	120	4	6	292	120	4	6	292	120
Eden	103	105	4	9	102	113	4	9	102	113	4	9	102	113	4	9	102	113
Fayette	173	46	7	5	168	52	7	4	169	52	7	4	169	52	7	4	169	52
Franklin	163	60	1	1	163	60	1	1	163	60	1	1	163	60	1	1	163	60
Garden Grove pre-cinct	72	57	1	1	71	58	2	1	71	58	2	1	71	58	2	1	71	58
Leroy precinct	82	37	1	1	81	38	4	1	80	37	4	1	80	38	4	1	80	38
Grand River	103	43	11	101	44	11	102	44	11	102	44	11	102	44	11	102	44	
Hamilton	85	50	8	8	84	82	8	8	84	82	8	8	84	82	8	8	84	82
High Point																		
The county	1722	1533	57	48	1661	1623	51	35	1684	1599	52	34	1662	1615	52	35	1659	1618

DECATUR COUNTY—CONTINUED.

Voting Precincts.	President.*		Secretary of State.		Auditor of State.		Treasurer of State.		Attorney General.		Judge of Supreme Court.		Railroad Commissioner.														
	Parker, D.	Swallow, Pro.	Lebs, J.	Martin, R.	Dickson, D.	Bolster, Pro.	Shank, S.	Carroll, R.	Medary, D.	McFarland, Pro.	Triller, S.	Gilbertson, R.	Riegelman, D.	Sopher, Pro.	Holmes, S.	Mullan, R.	O'Connor, D.	McCrillis, J.	Deemer, R.	Sullivan, D.	Johns, Pro.	Willis, S.	Ketchum, R.	Manatrey, D.	White, Pro.	Zeller, S.	
Leon Creek	86	11	4	185	175	15	2	283	175	1	5	175	175	10	7	187	174	1	185	101	1	1	187	181	1	1	
Long Creek	191	51	2	281	116	15	2	188	116	3	2	108	116	10	9	187	106	1	185	101	1	1	187	103	1	1	
Morgan	88	57	3	88	67	11	1	88	67	3	1	78	116	1	1	187	106	1	185	101	1	1	187	103	1	1	
New Buda	86	62	1	10	15	11	10	79	61	1	1	78	108	10	10	187	106	1	185	101	1	1	187	103	1	1	
Westville, precinct	86	62	1	10	15	11	10	79	61	1	1	78	108	10	10	187	106	1	185	101	1	1	187	103	1	1	
Grand River precinct	86	62	1	10	15	11	10	79	61	1	1	78	108	10	10	187	106	1	185	101	1	1	187	103	1	1	
Richland	86	62	1	10	15	11	10	79	61	1	1	78	108	10	10	187	106	1	185	101	1	1	187	103	1	1	
Woodland	86	62	1	10	15	11	10	79	61	1	1	78	108	10	10	187	106	1	185	101	1	1	187	103	1	1	
The county	2430	548	71	70	2291	1590	68	61	2963	1590	65	68	1890	1590	138	61	2201	1307	67	2918	1590	55	61	2981	1690	57	63

*Watson, Peoples, 37.

DELAWARE COUNTY.

Adams	116	73	2	114	74	1	9	115	73	2	9	111	74	9	9	117	73	9	110	73	1	9	116	73	2	9	
Bremen	42	122	3	43	120	1	2	43	120	1	1	43	120	1	1	43	120	1	43	120	1	1	43	120	1	1	1
Collins Grove	124	80	9	123	81	9	2	123	80	9	2	123	80	2	2	123	81	2	123	81	2	2	123	81	2	2	2
Colony	127	115	1	125	118	1	1	125	120	1	1	125	118	1	1	125	117	1	125	117	1	1	125	117	1	1	1
Delaware City	111	70	1	110	71	1	1	111	71	1	1	111	71	1	1	111	71	1	111	71	1	1	111	71	1	1	1
Delaware Twp	112	70	1	110	71	1	1	110	71	1	1	110	71	1	1	110	71	1	110	71	1	1	110	71	1	1	1
Delhi	188	55	2	187	56	2	2	187	55	2	2	187	56	2	2	187	56	2	187	56	2	2	187	56	2	2	2
Earlville	167	62	3	168	61	4	1	168	61	1	1	168	61	1	1	168	61	1	168	61	1	1	168	61	1	1	1
Elk	222	66	3	222	66	3	3	222	66	3	3	222	66	3	3	222	66	3	222	66	3	3	222	66	3	3	3
Hazel Green	86	50	1	86	50	1	1	86	50	1	1	86	50	1	1	86	50	1	86	50	1	1	86	50	1	1	1



Brigade Monument in Vicksburg National Military Park.

Semi-Official Election Returns by Precincts. 313

Honey Creek--	23	16	1	105	23	16	1	105	23	16	1	105	23	16	1	105	23	16	1
Edgewood pre-	107	15	1	86	11	1	87	12	1	87	12	1	87	12	1	87	12	1	87
cinct.	88	11	2	219	33	9	2	219	33	9	2	219	33	9	2	219	33	9	2
Thorp precinct...	233	84	6	180	41	4	1	160	41	4	1	160	41	4	1	160	41	4	1
Hopkinton	181	40	4	258	49	6	1	258	49	6	1	258	49	6	1	258	49	6	1
Manchester--	287	47	5	123	33	9	1	123	33	9	1	123	33	9	1	123	33	9	1
First ward	122	34	10	190	39	1	6	190	39	1	6	190	39	1	6	190	39	1	6
Second ward	91	80	1	57	83	1	6	57	83	1	6	57	83	1	6	57	83	1	6
Third ward	67	83	1	66	51	2	112	80	2	112	80	2	112	80	2	112	80	2	112
Milo	45	51	2	46	51	2	46	51	2	46	51	2	46	51	2	46	51	2	46
North Fork	116	80	2	76	54	1	76	54	1	76	54	1	76	54	1	76	54	1	76
Prairie	45	51	2	46	51	2	46	51	2	46	51	2	46	51	2	46	51	2	46
Richland	77	52	1	76	54	1	76	54	1	76	54	1	76	54	1	76	54	1	76
Sand Spring	2726	1238	68	292684	1250	71	39	2688	1254	63	63	292686	1257	65	292682	1254	68	29	2686
Union	2726	1238	68	292684	1250	71	39	2688	1254	63	63	292686	1257	65	292682	1254	68	29	2686
The county..	2726	1238	68	292684	1250	71	39	2688	1254	63	63	292686	1257	65	292682	1254	68	29	2686

*Watson, Peoples, ?.

DES MOINES COUNTY.

Augusta.....	53	43	2	52	43	2	1	52	43	2	1	52	43	2	1	52	43	2	1
Benton	88	109	1	88	109	1	88	109	1	88	109	1	88	109	1	88	109	1	88
Danville	154	94	30	154	94	30	154	94	30	154	94	30	154	94	30	154	94	30	154
Clinton	307	123	5	307	123	5	47	302	123	47	47	302	123	47	47	302	123	47	47
Clinton River	123	191	7	121	104	7	121	104	7	121	104	7	121	104	7	121	104	7	121
Franklin	113	44	2	112	44	2	112	44	2	112	44	2	112	44	2	112	44	2	112
Huron	14	28	1	13	29	1	13	29	1	13	29	1	13	29	1	13	29	1	13
Jackson	91	94	4	91	94	4	2	90	95	1	2	90	95	1	2	90	95	1	2
Pleasant Grove	154	96	15	153	96	12	14	153	96	14	14	153	96	14	14	153	96	14	14
Union	81	90	3	77	92	3	77	92	3	77	92	3	77	92	3	77	92	3	77
Washington	351	86	9	351	86	9	351	86	9	351	86	9	351	86	9	351	86	9	351
Yellow Springs	99	86	1	93	92	1	27	93	92	27	27	93	92	27	27	93	92	27	27
Burlington--	221	279	4	212	292	3	93	214	292	3	93	214	292	3	93	214	292	3	93
First ward--	315	204	2	308	213	2	20	308	213	20	20	308	213	20	20	308	213	20	20
Second precinct	110	186	3	110	186	3	45	110	186	45	45	110	186	45	45	110	186	45	45
First precinct	275	166	1	268	172	1	37	267	172	37	37	267	172	37	37	267	172	37	37
Second precinct	194	157	6	186	161	8	36	186	161	36	36	186	161	36	36	186	161	36	36

DES MOINES COUNTY—CONTINUED.

Voting Precincts.	President*		Secretary of State.		Auditor of State.		Treasurer of State.		Attorney General.		Judge of Supreme Court.		Railroad Commissioner.															
	Parker, D.	Swallow, Pro.	Debs, S.	Martin, R.	Dickson, D.	Bolster, Pro.	Shank, S.	Carroll, R.	Medary, D.	McFarland, Pro.	Triller, S.	Gilbertson, R.	Rievelman, D.	Sopher, Pro.	Holmes, S.	Mullan, R.	O'Connor, D.	McCullis, S.	Deemer, R.	Bullman, D.	Johns, Pro.	Willis, S.	Ketchum, R.	Manthey, D.	White, Pro.	Zeller, S.		
Burlington—Con- tinued																												
Fourth ward—																												
First precinct	156	145	1	24	147	154	1	19	146	154	1	20	143	152	1	113	152	1	113	152	1	113	152	1	117	151	1	20
Second precinct	287	122	6	35	294	224	6	34	283	125	6	33	284	123	6	283	123	6	283	123	6	283	123	6	282	123	6	34
Fifth ward—																												
First precinct	185	151	3	39	182	151	5	35	182	151	5	35	182	151	5	35	184	151	5	33	150	5	33	184	150	5	34	
Second precinct	223	67	1	14	230	72	1	11	220	72	1	11	221	71	1	12	220	71	1	12	220	71	1	12	220	72	1	12
Sixth ward—																												
First precinct	214	117	12	34	210	124	13	30	210	124	13	30	208	125	13	30	207	125	13	30	207	125	13	30	206	127	13	31
Second precinct	189	113	3	22	186	117	3	22	187	116	3	22	187	116	3	22	188	116	3	22	188	116	3	22	187	116	3	22
Seventh ward—																												
First precinct	190	159	2	44	189	161	2	43	187	162	2	43	188	162	2	43	188	162	2	43	188	162	2	43	187	163	2	43
Second precinct	217	107	6	39	216	114	6	43	216	114	6	42	216	114	6	42	217	113	6	42	217	113	6	42	216	113	6	43
Burlington twp—																												
Fifth precinct	44	47	3	48	48	48	2	42	47	48	3	42	48	48	3	42	49	48	3	42	49	48	3	42	49	48	2	
Sixth precinct	29	34	2	28	34	34	2	28	34	34	2	28	34	34	2	28	34	34	2	28	34	34	2	28	34	34	2	
The county	1496	3943	124	615	4412	3236	127	646	4414	3134	122	560	4408	3137	122	562	4407	3125	120	563	4406	3120	118	563	4406	3120	118	565

* Watson, Peoples, 21.

DICKINSON COUNTY.

Center Grove.....	368	48	10	6	364	44	10	6	368	48	10	6	368	48	10	6
Diamond Lake.....	76	9	74	39	74	10	75	9
Excelsior.....	60	14	1	1	56	14	1	1	56	14	1	1	56	14	1	1
Lakeville.....	65	7	1	2	66	7	1	2	65	7	1	2	65	7	1	2
Lloyd.....	85	37	6	1	86	36	6	1	85	36	6	1	85	36	6	1
Millard.....	105	17	9	1	104	18	9	1	104	18	9	1	104	18	9	1
Okoboji.....	145	23	6	143	27	6	143	27	6	143	27	6	143	27	6	143
Richland.....	53	18	1	53	17	1	53	17	1	53	17	1	53	17	1	53

Silver Lake.....	157	58	31	2	158	56	2	158	56	2	158	56	2	157	57	2
Spirit Lake.....	76	19	1	74	19	74	19	74	19	74	19	74	19	74	19	2
Superior.....	99	21	1	5	97	21	1	5	97	21	1	5	96	21	1	5
Westport.....	41	37	41	37	40	38	40	38	40	38	40	38	40	38	40	38
The county.....	1320	312	37	16	1310	310	36	16	1307	311	35	16	1306	310	36	16

*Watson, Peoples, 7.

DUBUQUE COUNTY.

Cascade.....	79	194	2	1	76	196	2	1	76	196	2	1	76	196	2	1
Center.....	101	104	1	95	106	95	106	95	106	95	106	95	106	95	107	1
Concord.....	70	106	1	72	108	74	107	74	107	74	107	74	107	73	108	1
Dodge.....	70	139	2	1	68	142	1	69	141	1	69	141	1	68	141	1
Dubuque Twp.....	172	148	2	1	163	150	1	159	149	1	159	149	1	164	149	6
Dubuque City—																
First ward.....	189	240	6	80	172	255	7	82	170	253	7	82	172	251	60	171
Second precinct.....	182	227	2	53	167	247	1	45	161	243	1	44	170	244	44	168
Second ward.....	189	168	3	35	182	174	3	30	181	176	3	30	180	176	30	181
First precinct.....	381	224	2	67	309	249	2	59	309	248	2	60	310	249	60	307
Second precinct.....	218	144	4	206	154	40	201	155	40	201	155	42	201	154	41	208
Third precinct.....	230	198	1	32	211	214	1	25	209	217	1	24	212	215	25	213
Fourth ward.....	283	235	3	60	258	238	4	68	256	239	4	61	256	241	61	251
First precinct.....	338	144	2	36	327	153	3	33	326	154	3	33	328	153	33	327
Second precinct.....	304	71	3	32	318	77	28	317	77	28	317	77	28	318	78	29
Third precinct.....	307	164	1	36	288	197	1	33	288	195	1	33	290	197	31	289
Fifth ward.....	267	167	68	273	182	51	273	181	48	270	183	51	272	181	50	272
First precinct.....	321	283	96	298	241	82	298	239	82	298	239	82	299	238	82	298
Second precinct.....	418	154	80	397	174	83	399	171	83	399	171	84	398	171	83	395
Third precinct.....	236	177	76	230	156	66	229	160	65	227	160	65	227	160	65	227
Fourth precinct.....	78	73	1	73	74	73	73	73	72	73	73	72	73	73	72	73
Iowa.....	162	155	1	147	160	1	148	158	1	147	160	1	149	158	1	149
Jefferson.....	18	113	1	19	110	17	111	17	111	17	111	17	111	17	111	17
Liberty.....	66	94	4	58	94	3	57	95	3	57	95	3	57	95	3	57
Mosalem.....																
New Wine—																
Dyersville pre- cinct.....	116	256	1	105	266	1	105	265	1	105	265	1	105	265	1	106
New Vienna pre- cinct.....	32	151	1	29	151	1	30	152	1	30	152	1	30	151	1	30
eru.....	125	87	1	120	88	1	119	88	1	118	88	1	118	88	1	119

FAYETTE COUNTY—CONTINUED.

Voting Precincts.	President.*		Secretary of State.		Auditor of State.		Treasurer of State.		Attorney General.		Judge of Supreme Court.		Railroad Commissioner.												
	Parker, D.	Swallow, Pro.	Debs, S.	Martin, R.	Dickson, D.	Holster, Pro.	Shank, S.	McFarland, Pro.	Triller, S.	Gilbertson, R.	Riechman, D.	Sopher, Pro.	Holmes, S.	O'Connor, D.	Mullan, R.	McCrillis, S.	Deemer, R.	Gullivan, D.	Johns, Pro.	Williams, S.	Ketchum, R.	Manatrey, D.	White, Pro.	Zeller, R.	
West Union—Gen'l	94	271	5	89	37	4	4	36	3	99	87	3	101	37	100	37	35	3	3	3	96	86	4	...	
Third ward	229	660	2	223	98	2	2	67	2	228	67	2	224	67	224	66	2	2	2	223	67	2	2	...	
Windsor	
The county	38753	2071	140	167	3923	2118	126	153	3927	2110	128	154	3926	2109	123	163	3938	2114	152	3927	2113	122	153	3923	2111

* Watson, Peoples, 21.

FLOYD COUNTY.

Oedar	85	11	...	85	11	...	1	85	11	...	1	85	11	...	1	85	11	...	1	85	11	...	1	85	11	...	1	
Charles City—	131	17	...	131	17	...	131	17	...	131	16	...	131	16	...	131	16	...	131	16	...	131	16	...	131	16	...	131
First ward	225	50	12	225	48	12	12	50	12	223	48	12	224	49	12	212	49	12	212	49	12	212	49	12	212	49	12	212
Second ward	213	63	2	213	63	2	2	63	2	212	63	2	212	63	2	194	63	2	194	63	2	194	63	2	194	63	2	194
Third ward	197	78	8	195	77	8	8	77	8	195	77	8	194	77	9	194	77	9	194	77	9	194	77	9	194	77	9	194
Floyd	186	27	1	185	29	1	1	29	1	186	29	1	185	29	1	185	29	1	185	29	1	185	29	1	185	29	1	185
Niles	99	61	2	96	64	2	2	64	2	96	64	2	96	64	2	96	64	2	96	64	2	96	64	2	96	64	2	96
Pleasant Grove	85	21	...	85	21	...	85	21	...	85	21	...	85	21	...	85	21	...	85	21	...	85	21	...	85	21	...	85
Riverton	139	33	1	139	33	1	1	33	1	139	33	1	139	33	1	139	33	1	139	33	1	139	33	1	139	33	1	139
Rock Grove	295	63	16	295	63	16	16	63	16	295	63	16	295	63	16	295	63	16	295	63	16	295	63	16	295	63	16	295
Rockford	309	70	7	304	70	7	7	70	7	303	71	8	304	70	8	304	70	8	304	70	8	304	70	8	304	70	8	304
Rudd	124	89	6	124	89	6	6	89	6	124	89	6	124	89	6	124	89	6	124	89	6	124	89	6	124	89	6	124
Scott	90	29	12	90	30	12	12	30	12	90	30	12	90	30	12	90	30	12	90	30	12	90	30	12	90	30	12	90
St. Charles	230	51	6	216	84	5	5	84	5	216	84	5	216	84	5	216	84	5	216	84	5	216	84	5	216	84	5	216
Uster	136	28	...	136	28	...	136	28	...	136	28	...	136	28	...	136	28	...	136	28	...	136	28	...	136	28	...	136
Union	271	61	4	271	61	4	4	61	4	271	61	4	271	61	4	271	61	4	271	61	4	271	61	4	271	61	4	271
The county	2820	761	67	2820	768	53	27	768	60	21	794	76	67	20	2798	767	19	2793	766	69	20	2785	768	68	20	2785		

* Watson, Peoples, 11.

Semi-Official Election Returns by Precincts. 359

FRANKLIN COUNTY.

Alexander	47	7	1	1	47	7	1	1	47	7	1	1	47	7	1	1	47	7	1	1
Clinton	129	27	3	2	129	27	3	2	129	27	3	2	129	27	3	2	129	27	3	2
Geneva	171	15	3	1	168	15	3	1	168	15	3	1	168	15	3	1	168	15	3	1
Grant	75	69	73	73	73	69	73	73	73	69	73	73	73	69	73	73	73	69	73	73
Hamilton	71	14	14	14	70	14	14	14	70	14	14	14	70	14	14	14	70	14	14	14
Hamilton— First ward	95	20	2	2	95	20	2	2	95	20	2	2	95	20	2	2	95	20	2	2
Second ward	125	22	9	9	125	22	9	9	125	22	9	9	125	22	9	9	125	22	9	9
Third ward	127	14	1	1	127	14	1	1	127	14	1	1	127	14	1	1	127	14	1	1
Fourth ward	120	25	1	1	119	25	1	1	119	25	1	1	119	25	1	1	119	25	1	1
Ingham	136	21	7	7	136	21	7	7	136	21	7	7	136	21	7	7	136	21	7	7
Lafayette	49	28	3	3	48	28	3	3	48	28	3	3	48	28	3	3	48	28	3	3
Lee	115	18	1	1	115	18	1	1	115	18	1	1	115	18	1	1	115	18	1	1
Marion	84	23	3	3	84	23	3	3	84	23	3	3	84	23	3	3	84	23	3	3
Matt	75	29	3	3	74	29	3	3	74	29	3	3	74	29	3	3	74	29	3	3
Morgan	153	40	4	4	152	41	4	4	152	41	4	4	152	41	4	4	152	41	4	4
Oakland	157	21	2	2	157	21	2	2	157	21	2	2	157	21	2	2	157	21	2	2
Osceola	81	59	1	1	81	59	1	1	81	59	1	1	81	59	1	1	81	59	1	1
Reeve	128	7	1	1	127	7	1	1	127	7	1	1	127	7	1	1	127	7	1	1
Richland	86	9	85	9	85	9	85	9	85	9	85	9	85	9	85	9	85	9	85	9
Ross	118	24	8	8	118	23	8	8	118	23	8	8	118	23	8	8	118	23	8	8
Scott	41	19	40	19	40	19	40	19	40	19	40	19	40	19	40	19	40	19	40	19
West Fork	113	24	2	2	114	24	2	2	114	24	2	2	114	24	2	2	114	24	2	2
Wisher	50	17	46	18	46	18	46	18	46	18	46	18	46	18	46	18	46	18	46	18
The county	2346	531	45	7	2329	533	45	8	2331	531	45	6	2330	531	45	6	2329	533	45	6

*Watson, Peoples, V.

FREMONT COUNTY

Benton No. 1	96	63	19	21	96	64	4	2	93	64	4	2	93	64	4	2	93	64	4	2
Benton No. 2	119	21	19	21	119	21	19	21	119	21	19	21	119	21	19	21	119	21	19	21
Fisher	218	53	8	2	211	64	7	2	213	64	7	2	213	64	7	2	213	64	7	2
Franklin No. 1	72	45	6	10	71	49	6	4	72	49	6	4	72	49	6	4	72	49	6	4
Franklin No. 2	73	35	5	8	71	40	5	4	72	40	5	4	72	39	5	4	72	39	5	4
Franklin No. 3	49	43	3	12	49	43	3	12	49	43	3	12	49	43	3	12	49	43	3	12
Franklin No. 4	73	50	4	9	74	52	4	9	73	53	4	9	73	52	4	9	73	53	4	9
Green	181	83	8	3	125	87	3	1	125	87	3	1	125	87	3	1	125	87	3	1

360 Semi-Official Election Returns by Precincts.

FREMONT COUNTY - CONTINUED.

Voting Precincts.	President.*		Secretary of State.		Auditor of State.		Treasurer of State.		Attorney General.		Judge of Supreme Court.		Railroad Commissioner.														
	Parker, D.	Swallow, Pro.	Martin, R.	Dickson, D.	Bolster, Pro.	Shank, S.	Carroll, R.	Medary, D.	McFarland, Pro.	Triller, S.	Gilbertson, R.	Heigelman, D.	Sopher, Pro.	Holmes, S.	Mullan, H.	O'Connor, D.	McCullis, S.	Deemer, R.	Sullivan, D.	Johns, Pro.	Willis, S.	Ketchum, R.	Manstrey, D.	White, Pro.	Zeller, S.		
Locust Grove.....	26	8	58	52	1	3	38	82	3	3	38	28	3	3	38	28	3	38	28	3	3	38	28	3	3	38	28
Madison No. 1.....	41	4	51	47	1	3	51	46	1	3	51	46	1	3	51	46	1	3	51	46	1	3	51	46	1	3	
Madison No. 2.....	32	4	32	34	4	4	32	34	4	4	32	34	4	4	32	34	4	4	32	34	4	4	32	34	4	4	
Monroe.....	115	11	112	126	11	4	112	126	11	4	112	126	11	4	112	126	11	4	112	126	11	4	112	126	11	4	
Prairie.....	73	21	70	82	21	3	70	82	21	3	70	82	21	3	70	82	21	3	70	82	21	3	70	82	21	3	
Riverside.....	169	76	153	84	5	1	153	84	5	1	153	84	5	1	153	84	5	1	153	84	5	1	153	84	5	1	
Riverton.....	162	47	157	101	2	2	158	101	2	2	158	101	2	2	158	101	2	2	158	101	2	2	158	101	2	2	
Ross.....	113	53	103	55	5	2	110	55	5	2	108	56	5	2	110	55	5	2	108	56	5	2	110	55	5	2	
Sidney.....	353	336	353	300	5	2	347	300	5	2	347	300	5	2	347	300	5	2	347	300	5	2	347	300	5	2	
Scott No. 1.....	41	33	41	33	8	1	41	33	8	1	41	33	8	1	41	33	8	1	41	33	8	1	41	33	8	1	
Scott No. 2.....	49	53	51	56	2	2	56	53	2	2	56	53	2	2	56	53	2	2	56	53	2	2	56	53	2	2	
Walnut.....	32	53	55	47	1	1	55	47	1	1	55	47	1	1	55	47	1	1	55	47	1	1	55	47	1	1	
Washington No. 1.....	32	52	32	53	1	1	32	53	1	1	32	53	1	1	32	53	1	1	32	53	1	1	32	53	1	1	
Washington No. 2.....	47	43	46	46	1	1	46	46	1	1	45	46	1	1	45	46	1	1	45	46	1	1	45	46	1	1	
The county.....	2227	1511	2227	1621	79	30	2160	1606	76	30	2166	1601	76	30	2173	1606	30	2172	1601	77	30	2166	1603	76	30		

GREENE COUNTY.

Bristol.....	10	40	107	61	7	2	107	60	7	3	108	60	7	3	108	60	7	3	107	61	7	2	107	61	7	2
Cedar.....	64	47	65	66	1	1	65	66	1	1	65	66	1	1	65	66	1	1	65	66	1	1	65	66	1	1
Dawson.....	7	51	79	52	9	4	78	52	4	4	78	52	4	4	78	52	4	4	78	52	4	4	78	52	4	4
Franklin.....	103	40	101	39	7	7	101	39	7	7	101	39	7	7	101	39	7	7	101	39	7	7	101	39	7	7
Grant.....	80	17	79	18	1	1	79	18	1	1	79	18	1	1	79	18	1	1	79	18	1	1	79	18	1	1
Greenbrier.....	103	23	103	23	4	4	103	23	4	4	104	23	4	4	104	23	4	4	103	23	4	4	103	23	4	4

*Watson, Peoples, E.

Hardin	94	43	..	95	44	..	96	44	..	96	44	..	98	44
Highland	196	36	5	194	39	6	194	39	6	194	39	6	194	39
Jackson	102	28	3	110	29	3	111	29	3	110	29	3	110	29
Jefferson--	159	32	9	158	33	6	159	33	6	159	33	6	159	32
First ward	177	37	4	76	28	4	76	28	4	76	28	4	76	28
Second ward	177	30	15	176	30	15	176	30	15	176	30	15	176	30
Third ward	284	87	4	283	91	12	284	91	12	283	91	12	283	91
Junction No. 1	87	43	6	85	42	6	86	43	6	84	42	6	85	43
Junction No. 2	197	48	10	186	49	10	185	49	10	185	49	10	186	48
Kendrick	186	28	15	184	29	15	184	29	15	184	28	16	184	28
Paton	269	48	7	267	47	8	267	47	8	267	47	8	267	47
Scranton	106	102	14	104	102	15	104	102	15	104	102	15	104	102
Washington	82	38	2	82	38	2	82	38	2	82	38	2	82	38
Willow	2883	908	128	2874	850	126	2874	850	126	2874	850	126	2874	850
The county	2883	908	128	2874	850	126	2874	850	126	2874	850	126	2874	850
*Watson, Peoples, 30.	2883	908	128	2874	850	126	2874	850	126	2874	850	126	2874	850

GRUNDY COUNTY.

Beaman	97	32	1	97	31	2	97	31	2	97	31	2	97	31
Beaver	129	38	1	127	38	1	127	38	1	127	38	1	127	38
Black Hawk	256	138	10	250	133	11	252	133	11	250	133	11	250	133
Colfax	100	88	1	98	87	1	98	87	1	98	87	1	98	87
Conrad	191	54	10	181	54	11	182	56	9	182	56	9	182	56
Fairfield	96	35	2	96	35	2	96	35	2	96	35	2	96	35
Felix	114	29	5	118	29	5	118	29	5	118	29	5	117	30
German	101	46	9	98	45	9	98	45	9	98	45	9	98	45
Grant	115	69	11	113	70	11	112	71	11	112	71	11	112	71
Lincaln	90	49	9	92	48	7	92	48	9	92	48	9	91	48
Melrose	107	36	7	106	39	7	105	39	7	105	39	7	106	38
Palermo	345	115	18	343	117	16	345	117	15	344	117	16	340	118
Pleasant Valley	114	37	1	113	37	1	113	37	1	113	37	1	113	37
Shiloh	122	37	1	119	37	1	119	37	1	119	37	1	117	36
Washington	92	55	4	92	55	4	91	55	4	92	55	4	91	56
The county	2021	936	50	1993	947	59	1995	945	58	1993	949	57	1996	930
*Watson, Peoples, 9.	2021	936	50	1993	947	59	1995	945	58	1993	949	57	1996	930

362 Semi-Official Election Returns by Precincts.

GUTHRIE COUNTY.

Voting Precincts.	President.*		Secretary of State.		Auditor of State.		Treasurer of State.		Attorney General.		Judge of Supreme Court.		Railroad Commissioner.															
	Parker, D.	Sallow, Pro.	Debs, S.	Martin, R.	Dickson, D.	Bolster, Pro.	Shank, S.	Carroll, R.	Medary, D.	McFarland, Pro.	Triller, S.	Gilbertson, R.	Riekelman, D.	Gopher, Pro.	Holmes, S.	Mullan, R.	O'Connor, D.	McCullis, S.	Deemer, R.	Sullivan, D.	Johns, Pro.	Williams, S.	Ketchum, R.	Manstry, D.	White, Pro.	Zeller, S.		
Baker.....	86	10	45	18	45	10	10	83	49	88	10	83	43	10	10	10	10	10	83	43	10	10	10	10	10	10	10	10
Bear Grove.....	127	25	121	121	121	28	121	121	28	122	2	121	28	2	2	122	28	2	120	28	2	2	121	28	2	2	2	
Beaver.....	195	30	190	190	190	3	189	107	108	189	9	190	107	9	2	189	108	108	189	108	6	2	181	108	9	9	9	
Cass.....	323	110	320	320	320	111	320	111	6	320	111	6	320	111	6	320	111	320	111	320	111	6	1	320	111	6	6	
Panora.....	25	22	1	83	21	6	20	21	21	1	83	21	21	1	1	83	21	21	83	21	6	1	83	21	6	6	6	
Yale.....	211	32	210	210	210	3	211	32	3	211	3	211	32	3	211	32	210	32	210	32	3	1	210	32	2	2	2	
Dodge.....	98	151	35	35	35	67	35	67	3	35	67	3	35	67	3	35	67	35	35	67	3	3	35	67	3	3	3	
Grant.....	213	69	210	210	210	70	210	70	3	210	70	3	210	70	3	210	70	210	70	3	3	3	210	70	3	3	3	
Highland.....	83	26	81	81	81	26	81	26	9	81	26	9	81	26	9	81	26	81	26	9	9	9	81	26	9	9	9	
Jackson.....	85	23	82	82	82	24	82	24	4	82	24	4	82	24	4	82	24	82	24	4	4	4	82	24	4	4	4	
Orange.....	63	52	61	61	61	26	61	26	2	61	26	2	61	26	2	61	26	61	26	2	2	2	61	26	2	2	2	
Penn.....	157	52	155	155	155	54	155	54	10	155	54	10	155	54	10	155	54	155	54	10	10	10	155	54	10	10	10	
Richland.....	34	12	33	33	33	11	32	11	6	33	11	6	33	11	6	33	11	33	11	6	6	6	33	11	6	6	6	
Jamaica.....	96	1	95	95	95	48	95	48	3	95	48	3	95	48	3	95	48	95	48	3	3	3	95	48	3	3	3	
Yale.....	111	47	110	110	110	16	110	16	3	110	16	3	110	16	3	110	16	110	16	3	3	3	110	16	3	3	3	
Stuart City.....	113	29	112	112	112	29	111	29	7	111	29	7	111	29	7	113	29	111	29	7	7	7	113	29	7	7	7	
First ward.....	34	11	33	33	33	12	33	12	1	33	12	1	33	12	1	33	12	33	12	1	1	1	33	12	1	1	1	
Second ward.....	189	59	186	186	186	62	186	62	3	186	62	3	186	62	3	186	62	186	62	3	3	3	186	62	3	3	3	
Stuart Twp.....	76	57	76	76	76	21	75	21	1	75	21	1	75	21	1	75	21	75	21	1	1	1	75	21	1	1	1	
Thompson.....	327	113	311	311	311	125	312	125	13	312	125	13	312	125	13	311	125	312	125	13	13	13	312	125	13	13	13	
Union.....	148	65	141	141	141	65	141	65	...	141	65	...	141	65	...	141	65	141	65	141	65	
Valley.....	257	162	257	257	257	193	257	193	90	257	193	90	257	193	90	257	193	257	193	90	90	90	257	193	90	90	90	
Victory.....	148	65	141	141	141	65	141	65	...	141	65	...	141	65	...	141	65	141	65	141	65	
The county.....	257	162	257	257	257	193	257	193	90	257	193	90	257	193	90	257	193	257	193	90	90	90	257	193	90	90	90	
Watson, Peoples, G.....																												

Watson, Peoples, G.

Semi-Official Election Returns by Precincts. 363

HAMILTON COUNTY.

Blairsburg	134	36	2	134	36	2	134	36	2	134	36	2	134	36	2	134	36	2
Cass	115	38	2	112	37	2	112	37	2	112	37	2	112	37	2	112	37	2
Clear Lake	224	25	6	223	26	6	223	26	6	223	26	6	223	26	6	223	26	6
Ellsworth	187	20	1	188	19	1	187	20	1	187	20	1	187	20	1	187	20	1
Freedom	83	42	4	79	42	5	78	42	5	78	42	5	78	42	5	78	42	5
Freemont	89	42	4	86	43	4	87	43	4	86	43	4	86	43	4	87	43	4
Hamilton	81	24	4	80	25	3	79	25	3	79	25	3	79	25	3	79	25	3
Independence	123	41	2	122	41	2	123	42	1	121	44	1	121	44	1	121	44	1
Liberty	105	30	1	104	29	1	104	29	1	104	29	1	104	29	1	103	29	1
Lincoln	338	18	1	338	19	1	338	19	1	338	19	1	338	19	1	338	19	1
Lyon	230	62	1	239	60	1	239	61	1	239	61	1	239	61	1	238	60	1
Marion	290	34	2	290	36	2	289	36	2	290	37	2	290	37	2	290	37	2
Rose Grove	87	19	2	87	18	2	87	18	2	87	18	2	87	18	2	87	18	2
Scott	167	4	1	167	4	1	167	4	1	167	4	1	167	4	1	167	4	1
Webster, North	58	12	6	55	11	7	55	11	7	54	11	7	54	11	7	53	12	7
Webster, South	44	26	1	44	29	1	44	29	1	44	29	1	44	29	1	43	29	1
Webster City																		
First ward	133	54	4	130	52	4	130	55	4	127	58	5	129	56	4	129	54	4
Second ward	162	42	9	156	42	10	156	42	10	157	42	10	157	42	10	156	42	10
Third ward	167	38	18	163	38	17	163	38	19	163	42	4	164	38	17	163	38	17
Fourth ward	181	60	9	181	60	10	180	60	9	179	59	1	178	60	8	179	59	7
Fifth ward	44	29	1	43	29	1	43	28	1	43	28	1	43	28	1	43	28	1
Williams	143	50	1	142	50	1	142	50	1	142	50	1	142	50	1	142	50	1
The county	3114	746	102	70	3072	746	102	69	3070	750	102	68	3063	755	99	69	68	66

*Watson, Peoples, 8.

HANCOCK COUNTY.

Amsterdam	179	14	3	176	16	4	175	16	4	175	16	4	175	16	4	176	16	4
Avery	142	47	6	142	45	6	141	46	6	141	46	6	141	46	6	141	45	6
Bingham	111	28	1	110	28	1	110	29	1	110	29	1	110	29	1	110	29	1
Boone	58	19	1	57	19	1	57	19	1	57	19	1	57	19	1	57	19	1
Britt	328	60	8	325	58	7	323	59	7	325	58	7	325	58	7	324	58	7
Concord	288	96	13	286	94	14	286	94	14	289	95	13	289	95	13	282	97	13
Corwith	34	11	1	33	11	1	33	11	1	33	11	1	33	11	1	33	11	1
Crystal	94	1	3	92	18	3	92	18	3	92	18	3	92	18	3	92	18	3
Elf	104	48	3	101	50	3	102	48	4	102	48	4	102	48	4	102	48	3

HANCOCK COUNTY—CONTINUED.

Voting Precincts.	President*				Secretary of State.		Auditor of State.		Treasurer of State.		Attorney General.		Judge of Supreme Court.		Railroad Commissioner.												
	Kearney, D.	Swallow, Pro.	Debn., Z.	Martin, R.	Dickson, D.	Bolster, Pro.	Shank, Z.	Carroll, R.	Medary, D.	McFarland, Pro.	Triller, Z.	Gilbertson, R.	Riekelman, D.	Sopher, Pro.	Holmes, S.	Mullan, R.	O'Connor, D.	McGrills, Z.	Deemer, R.	Sullivan, D.	Johns, Pro.	Willis, Z.	Ketchum, R.	Mannery, D.	White, Pro.	Zeller, R.	
Wilmington.....	74	101	1	1	52	59	1	1	70	2	1	191	1	1	191	1	1	1	1	1	1	1	1	1	1	1	1
Erin.....	54	101	1	1	68	59	1	1	62	1	1	191	1	1	191	1	1	1	1	1	1	1	1	1	1	1	1
Garfield.....	60	101	1	1	66	59	1	1	70	1	1	191	1	1	191	1	1	1	1	1	1	1	1	1	1	1	1
German.....	71	101	1	1	70	59	1	1	80	1	1	191	1	1	191	1	1	1	1	1	1	1	1	1	1	1	1
Madison.....	81	101	1	1	80	59	1	1	90	1	1	191	1	1	191	1	1	1	1	1	1	1	1	1	1	1	1
Manger.....	150	311	3	1	140	311	3	1	140	311	3	140	311	3	140	311	3	1	1	1	1	1	1	1	1	1	1
Orchel.....	93	121	1	1	103	121	1	1	93	121	1	1	1	1	1	1	1	1	1	1	1	1	1	1	1	1	1
Twin Lake.....	73	25	1	1	71	25	1	1	71	25	1	1	1	1	1	1	1	1	1	1	1	1	1	1	1	1	1
The county.....	2112	5293	57	4	2076	5306	82	5	2076	5311	67	4	2076	5322	1	2076	5322	1	2076	5324	78	4	2076	5328	58	4	

HARDIN COUNTY.

Alden.....	731	77	4	1	725	77	4	1	730	77	4	1	732	77	4	1	730	77	4	1	732	77	4	1	730	77	4	1
Buckeye.....	117	118	25	1	117	25	1	1	118	25	1	1	117	25	1	1	118	25	1	1	117	25	1	1	118	25	1	1
Clay.....	196	10	1	2	196	37	5	1	197	36	5	1	197	36	5	1	196	36	5	1	197	36	5	1	196	36	5	1
Concord.....	151	8	2	1	151	8	2	1	151	8	2	1	151	8	2	1	151	8	2	1	151	8	2	1	151	8	2	1
Eldora.....	77	10	6	1	77	10	6	1	77	10	6	1	77	10	6	1	77	10	6	1	77	10	6	1	77	10	6	1
First ward.....	12	16	12	11	14	11	14	11	12	11	14	11	14	11	14	11	12	11	14	11	14	11	14	11	14	11	14	
Second ward.....	47	16	7	86	16	8	7	88	16	7	88	16	7	88	16	7	47	16	7	88	16	7	88	16	7	88		
Third ward.....	111	16	5	115	16	5	2	115	16	5	2	115	16	5	2	115	16	5	115	16	5	2	115	16	5	2		
Fourth ward.....	171	22	3	171	22	3	1	171	22	3	1	171	22	3	1	171	22	3	171	22	3	1	171	22	3	1		
Eldora Twp.....	108	71	23	1	108	71	23	1	108	71	23	1	108	71	23	1	108	71	23	1	108	71	23	1	108	71	23	1
Ellis.....	108	55	1	108	55	1	1	108	55	1	1	108	55	1	1	108	55	1	108	55	1	1	108	55	1	1		

* Watson, Peoples, 4.

Etna.....	814	190	4	2	308	194	4	2	306	194	2	306	195	4	2	306	195	4	2
Grant.....	83	8	7	7	82	9	7	7	82	9	7	82	9	7	7	82	9	7	7
Hardin.....	162	98	2	2	182	37	2	2	182	37	2	182	38	2	2	182	38	2	2
Low Falls—																			
First ward.....	142	19	3	3	141	20	3	3	141	20	3	141	20	3	3	141	20	3	3
Second ward.....	165	23	5	1	154	22	5	1	154	22	5	154	22	5	1	154	22	5	1
Third ward.....	135	13	9	1	134	14	9	1	134	14	9	134	15	9	1	134	13	9	1
Fourth ward.....	94	21	5	5	93	23	5	5	93	21	5	93	21	5	5	93	21	5	5
Jackson.....	136	37	5	5	132	39	5	5	130	37	5	131	37	5	5	131	37	5	5
Pleasant.....	111	47	8	7	109	47	7	7	109	48	7	109	46	7	7	109	48	7	7
Providence.....	165	21	38	1	164	20	38	1	164	20	38	163	20	38	1	163	20	38	1
Sherman.....	228	35	9	1	225	36	10	1	225	35	10	227	35	10	1	226	35	10	1
Thipton.....	211	23	27	3	210	25	26	2	211	24	26	210	25	26	2	210	25	26	2
Union.....	251	34	7	4	249	36	5	4	249	36	5	249	36	5	4	249	36	5	4
White.....	66	12	1	1	65	12	1	1	65	12	1	65	12	1	1	65	12	1	1
The county.....	3643	749	167	41	3618	751	168	40	3614	752	165	40	3624	754	44	3614	756	157	41

*Watson, Peoples, 15.

HARRISON COUNTY.

Allen.....	83	31	2	11	81	34	7	7	80	35	3	80	35	3	11	80	35	3	11
Boyer.....	317	122	36	16	318	141	39	9	319	140	38	9	319	142	39	311	134	42	4
Calhoun.....	72	40	4	4	69	42	4	4	69	42	4	69	42	4	4	69	42	4	4
Cass.....	118	65	9	11	111	69	1	9	110	70	8	110	70	8	11	110	70	8	11
Cincinnati.....	106	38	1	1	105	38	1	1	105	38	1	105	37	1	1	105	38	1	1
Clay.....	73	33	1	1	66	33	1	1	66	33	1	66	33	1	1	66	33	1	1
Douglas.....	102	49	4	4	88	61	1	3	88	61	3	87	60	3	3	87	60	3	3
Harrison.....	354	153	4	3	358	163	5	2	359	164	5	2	359	165	2	359	163	5	2
Jackson.....	90	37	6	8	98	41	5	4	98	41	5	98	41	5	4	98	41	5	4
Jefferson.....	376	166	12	30	365	180	10	28	364	181	10	28	359	185	28	362	179	11	28
Larange.....	80	71	3	11	73	2	11	7	72	11	7	72	11	7	7	72	11	7	7
Lincoln.....	89	26	2	1	84	28	2	1	85	28	3	86	29	2	1	85	28	2	1
Little Sioux.....	178	76	2	18	175	77	4	13	175	77	4	13	176	77	4	13	175	77	4
Magnolia.....	220	77	5	4	217	81	3	3	217	81	3	217	81	3	3	216	81	3	3
Missouri Valley—																			
First ward.....	134	65	5	17	132	69	3	15	133	69	3	15	133	69	3	15	133	69	3
Second ward.....	108	57	8	14	105	63	5	14	106	62	4	99	72	14	104	64	63	6	14
Third ward.....	174	90	7	40	169	96	8	39	168	96	8	39	168	96	8	39	168	96	8
Morgan.....	125	60	1	1	113	70	2	1	113	71	1	113	72	1	1	113	70	2	1
Ragan.....	53	69	1	5	45	71	1	4	45	72	4	44	72	4	4	44	71	4	4
St. John.....	100	99	5	12	98	90	5	12	98	90	5	99	90	5	12	98	90	5	12

Tippacanoe.....	123	26	9	1	116	34	8	116	35	115	25	5	114	39	8
Trenton.....	114	77	1	1	113	81	1	113	82	1	112	82	1	1	1
Wayne.....	235	30	10	232	23	11	232	29	11	231	29	11	232	30	11
The county.....	2647	1269	128	352692	1302	129	212688	1308	129	222598	1310	128	212601	1312	202583

*Watson, Peoples, 37.

HOWARD COUNTY.

Albion.....	86	28	5	94	27	6	94	27	6	94	27	6	94	27	6
Afton.....	94	124	2	91	126	2	90	126	2	89	128	2	91	125	2
First precinct..	37	38	1	36	36	1	35	35	1	36	35	1	36	35	1
Second precinct	129	41	5	128	42	6	127	43	5	128	42	6	127	43	5
Oreoso -	140	48	6	139	48	6	139	48	6	139	48	6	139	48	6
First ward.....	158	73	2	155	73	3	155	73	3	156	73	2	155	72	3
Second ward....	164	51	3	164	54	2	163	54	3	165	54	2	165	55	2
Third ward.....	224	29	13	224	29	13	224	29	13	224	29	13	224	29	13
Forest city.....	83	108	2	82	110	2	83	110	2	83	110	2	82	110	2
Howard -	36	30	1	34	31	1	35	31	1	35	31	1	35	31	1
First precinct..	68	45	1	68	47	1	68	47	1	68	47	1	68	47	1
Second precinct	150	58	3	148	63	3	148	63	3	148	63	3	147	63	3
Jamestown.....	50	76	1	49	77	1	49	77	1	49	77	1	49	77	1
New Oregon -	68	19	3	66	19	2	66	19	2	66	19	2	66	19	2
First precinct..	48	66	1	48	66	1	48	66	1	48	66	1	48	66	1
Second precinct	68	19	3	66	19	2	66	19	2	66	19	2	66	19	2
Oak Dale.....	48	66	1	48	66	1	48	66	1	48	66	1	48	66	1
Paris.....	56	71	1	56	71	1	55	72	1	55	72	1	56	70	1
First precinct..	95	53	1	90	55	1	90	55	1	90	55	1	90	55	1
Second precinct	95	54	3	95	55	3	95	55	3	94	56	3	95	56	4
Saratoga.....	1823	636	49	66	1798	1115	49	58	1798	1114	48	58	1796	1117	48
Vernon Springs..	56	71	1	56	71	1	55	72	1	55	72	1	56	70	1
The county.....	1823	636	49	66	1798	1115	49	58	1798	1114	48	58	1796	1117	48

*Watson, Peoples, 8.

HUMBOLDT COUNTY.

Voting Precincts.	President.*		Secretary of State.		Auditor of State.		Treasurer of State.		Attorney General.		Judge of Supreme Court.		Railroad Commissioner.																	
	Parker, D.	Swallow, Pro.	Debs, S.	Martin, R.	Dickson, D.	Holsten, Pro.	Shank, S.	Carroll, R.	Medary, D.	McFarland, Pro.	Triller, S.	Gilbertson, R.	Hierelman, D.	Sopher, Pro.	Holmes, S.	Mullan, R.	O'Connor, D.	McCullis, S.	Deemer, R.	Sullivan, D.	Johns, Pro.	Willis, S.	Ketchum, R.	Manatrey, D.	White, Pro.	Zeller, S.				
Avery.....	121	19	11	2	120	20	2	130	20	11	2	121	20	10	2	121	20	2	121	20	10	2	121	20	10	2	121	20	10	2
Beaver.....	85	14	8	2	87	15	3	87	15	3	3	87	15	3	3	87	15	3	87	15	3	3	87	15	3	3	87	15	3	3
Corinth.....	112	6	8	1	111	6	3	111	6	3	3	111	6	3	3	111	6	3	111	6	3	3	111	6	3	3	111	6	3	3
Dakota City.....	60	16	1	1	59	16	1	59	16	1	1	59	16	1	1	59	16	1	59	16	1	1	59	16	1	1	59	16	1	1
Delana.....	102	28	1	1	139	30	1	139	30	1	1	139	30	1	1	139	30	1	139	30	1	1	139	30	1	1	139	30	1	1
Gilmore City.....	76	15	3	3	75	15	3	75	15	3	3	75	15	3	3	75	15	3	75	15	3	3	75	15	3	3	75	15	3	3
Grove.....	79	17	3	3	78	16	3	77	16	3	3	76	16	3	3	75	16	3	76	16	3	3	75	16	3	3	75	16	3	3
Humboldt.....	118	65	9	9	118	64	9	118	64	9	9	118	64	9	9	118	64	9	118	64	9	9	118	64	9	9	118	64	9	9
Lake.....	126	12	2	2	126	12	2	124	11	2	2	124	11	2	2	124	11	2	124	11	2	2	124	11	2	2	124	11	2	2
Luverne.....	56	24	1	1	56	24	1	56	23	1	1	56	23	1	1	56	23	1	56	23	1	1	56	23	1	1	56	23	1	1
Norway.....	189	8	2	2	188	8	2	187	8	2	2	187	8	2	2	187	8	2	187	8	2	2	187	8	2	2	187	8	2	2
Penwick.....	129	19	1	1	126	20	1	125	19	1	1	125	19	1	1	125	19	1	125	19	1	1	125	19	1	1	125	19	1	1
Rutland.....	129	22	6	6	129	22	6	129	22	6	6	129	22	6	6	129	22	6	129	22	6	6	129	22	6	6	129	22	6	6
Springvale.....	99	47	5	5	201	47	5	201	47	5	5	201	47	5	5	201	47	5	201	47	5	5	201	47	5	5	201	47	5	5
Wacousta.....	118	19	1	1	112	19	1	112	19	1	1	112	19	1	1	112	19	1	112	19	1	1	112	19	1	1	112	19	1	1
Weaver.....	114	36	2	2	111	36	2	111	36	2	2	111	36	2	2	111	36	2	111	36	2	2	111	36	2	2	111	36	2	2
The county.....	1950	369	50	7	1924	374	49	1919	373	49	7	1918	374	49	7	1918	375	7	1918	374	49	7	1918	374	49	7	1918	374	49	7

* Watson, Peoples, 9.

IDA COUNTY.

Battle.....	90	45	1	1	90	46	1	90	46	1	1	90	46	1	1	90	46	1	90	46	1	1	90	46	1	1	90	46	1	1
Blaine.....	140	43	2	2	132	53	1	132	53	1	1	132	53	1	1	132	53	1	132	53	1	1	132	53	1	1	132	53	1	1
Corwin.....	408	166	7	5	399	183	6	399	183	6	6	399	183	6	6	399	183	6	399	183	6	6	399	183	6	6	399	183	6	6
Douglas.....	64	51	1	1	63	54	1	63	54	1	1	63	54	1	1	63	54	1	63	54	1	1	63	54	1	1	63	54	1	1

JACKSON COUNTY.

Voting Precincts.	President.*		Secretary of State.		Auditor of State.		Treasurer of State.		Attorney General.		Judge of Supreme Court.		Railroad Commissioner.												
	Roosevelt, R.	Parker, D.	Bolster, Pro.	Shank, S.	Carroll, R.	Meday, D.	McFarland, Pro.	Triller, S.	Gilbertson, R.	Rieckelmann, D.	Gopher, Pro.	Holmes, S.	Mullan, R.	O'Connor, D.	McCullis, S.	Deemer, R.	Bullivan, D.	Johns, Pro.	Willis, S.	Ketchum, R.	Mannix, D.	White, Pro.	Zeller, S.		
Bellevue City.....	208	219	2	16	208	221	2	15	207	221	2	15	207	221	15	208	220	16	207	221	15	208	220	16	
Bellevue Twp.....	87	115	1	4	87	115	1	4	87	115	1	4	87	115	4	87	115	1	4	87	115	4	87	115	
Brandon.....	153	90	1	8	103	91	1	6	103	91	1	6	103	91	6	103	91	1	6	103	91	6	103	91	
Butler.....	50	117			49	117			49	117			49	117		49	117			49	117		49	117	
Fairfield.....	60	100			55	100			55	100			55	100		55	100			55	100		55	100	
Farmers' Creek.....	122	106	2	8	123	106	2	7	123	106	2	6	123	106	6	123	106	2	6	123	106	6	123	106	
Iowa, No. 1.....	90	40	1	90	39	1	90	40	1	90	39	1	90	40	1	90	40	1	90	39	1	90	40	1	
Iowa, No. 2.....	106	35	1	103	36	1	103	36	1	103	36	1	103	36	1	103	36	1	103	36	1	103	36	1	
Jackson.....	42	132			42	129			42	129			42	129		42	129			42	129		42	129	
Maquoketa Twp.....	95	110	4	82	107		4	82	107		4	82	107		82	107		4	82	107		82	107		
Maquoketa City--																									
First ward.....	161	112	3	10	159	115	3	8	158	116	3	8	158	116	8	158	116	3	8	158	116	8	158	116	
Second ward.....	129	104	3	5	127	109	3	4	127	108	3	4	127	108	4	127	108	3	4	127	108	4	127	108	
Third ward.....	80	54	1	84	61				86	63			86	63		86	63			86	63		86	63	
Fourth ward.....	170	70	4	11	162	71	6	10	163	73	6	10	163	73	6	163	73	6	10	163	73	6	163	73	
Monmouth.....	263	92	2	5	265	95	2	2	265	95	1	2	265	95	2	265	95	2	2	265	95	2	265	95	
Otter Creek.....	206	75	1	4	207	74	1	4	207	74	1	4	207	74	1	207	74	1	4	207	74	1	207	74	
Perry.....	208	75	1	4	207	74	1	4	210	75	1	4	210	75	1	208	74	1	4	210	75	1	208	74	
Prairie Springs.....	60	104			63	103			63	104			63	104		63	104			63	104		63	104	
Richland.....	63	121			65	121			65	116			65	116		65	116			65	116		65	116	
South Fork.....	182	94	1	6	179	93	2	6	179	93	1	6	179	93	6	179	93	1	6	179	93	6	179	93	
Tete des Mortis.....	70	91			69	85			69	86			69	85		69	85			69	85		69	85	
Union.....	175	100	8	25	180	105	1	11	178	106	1	10	178	106	10	178	106	1	10	178	107	1	178	107	
Van Buren.....	202	174	2	2	200	179	2	2	200	178	1	2	200	179	1	200	179	2	2	200	179	2	200	179	
Washington.....	87	112			84	112			84	112			84	112		84	112			84	112		84	112	
The county.....	2590	2483	83	114	2571	2503	28	85	2567	2491	27	82	2565	2501	25	80	2565	2496	81	2565	2512	87	81	2565	2502

*Watson, Peoples, 11

JASPER COUNTY.

Buena Vista	116	73	17	4	115	79	13	4	115	82	4	115	79	13	4	115	80	12
Clear Creek	102	55	4	4	101	55	4	4	101	55	4	101	55	4	4	101	55	4
Collax																		
First ward	165	68	7	20	150	74	7	19	151	71	7	19	150	71	7	19	150	6
Second ward	104	23	3	9	101	24	2	9	100	25	9	100	25	2	9	100	25	2
Third ward	128	43	6	18	126	45	6	15	126	44	5	15	127	45	5	15	127	4
Elk Creek	112	42	4	111	97	3	111	96	3	111	96	3	111	96	3	111	96	3
Fairmont	30	21	1	30	21	1	30	21	1	30	21	1	30	21	1	30	21	1
Hickory Grove	109	30	4	108	30	4	108	30	4	108	30	4	108	30	4	108	30	4
Independence	181	121	8	21	188	122	8	23	188	123	8	23	188	123	8	23	188	123
Kelleys	157	102	8	8	147	137	9	5	147	138	6	5	149	138	8	5	149	135
Lynville	136	62	12	3	132	64	11	2	131	64	11	2	133	64	11	2	132	64
Malaka	77	47	1	75	46	1	75	46	1	75	46	1	75	46	1	75	46	1
Mariposa	61	39	1	60	39	1	60	39	1	60	39	1	60	39	1	60	39	1
Monroe	281	165	17	16	281	167	16	15	281	167	15	15	281	167	15	15	281	167
Mound Prairie	185	67	6	43	184	69	8	41	184	69	6	41	183	70	6	41	183	70
Newton Twp.	160	68	5	8	159	69	6	7	159	69	6	7	159	69	6	7	159	69
Newton																		
First ward	235	84	12	29	231	86	14	25	230	86	15	23	230	85	16	24	230	86
Second ward	271	105	9	23	266	110	7	21	265	110	9	23	266	110	9	23	265	111
Third ward	207	68	5	24	202	73	6	19	202	74	6	18	202	74	5	18	203	74
Palo Alto	102	72	10	4	101	71	10	3	101	71	10	3	101	71	10	3	101	71
Poweshiek	203	73	1	4	199	76	1	4	199	76	1	4	199	76	1	4	199	76
Prairie City	232	95	7	1	248	97	7	1	248	98	7	1	241	97	7	1	247	98
Reasoner	60	31	3	1	59	31	3	1	59	31	3	1	59	31	3	1	59	31
Richard	68	41	7	1	65	41	7	1	65	43	7	1	65	43	7	1	65	41
Rock Creek	84	45	2	1	78	32	2	1	78	32	2	1	78	32	2	1	78	32
Sully	93	64	1	1	89	64	1	2	89	64	1	2	83	64	1	2	83	64
Sherman	96	51	4	1	96	51	4	1	96	51	4	1	95	52	4	1	95	52
Vandalia	70	36	1	1	69	36	1	1	69	36	1	1	69	36	1	1	68	36
Washington	192	31	1	1	87	33	1	1	87	33	1	1	84	33	1	1	86	34
The County	3662	1942	162	250	3662	1942	162	250	3663	1942	162	250	3665	1942	162	250	3665	1942
Watson, Peoples, & Co.																		

-Watson, Peoples, & Co.

JEFFERSON COUNTY.

Voting Precincts.	President.*		Secretary of State.		Auditor of State.		Treasurer of State.		Attorney General.		Judge of Supreme Court.		Railroad Commissioner.															
	Parker, D.	Swallow, Pro.	Debs, S.	Martin, R.	Dickson, D.	Bolster, Pro.	Shank, S.	Carroll, R.	Medary, D.	McFarland, Pro.	Triffin, S.	Gilbertson, R.	Riekelman, D.	Sopher, Pro.	Holmes, S.	Mullan, R.	O'Connor, D.	McCrillis, S.	Deemer, R.	Sullivan, D.	Johns, Pro.	Williams, R.	Kochund, R.	Mannery, D.	White, Pro.	Zeller, S.		
Abingdon	91	4	1	92	49	1	11	122	49	1	42	49	1	1	11	59	81	11	27	48	1	11	59	81	11	27	48	
Batavia	126	11	1	125	81	1	11	100	81	1	11	100	81	1	11	100	81	11	100	81	1	11	100	81	11	100	81	
Black Hawk	102	33	24	99	34	12	11	100	34	3	2	50	34	3	2	50	34	3	50	34	3	2	50	34	3	2	50	
Brookville	50	17	3	50	17	3	2	50	17	3	2	50	17	3	2	50	17	3	50	17	3	2	50	17	3	2	50	
Buchanan	145	59	33	143	59	33	113	59	33	113	59	33	113	59	33	113	59	33	143	59	33	113	59	33	113	59	33	
Cedar	61	86	6	61	86	6	61	86	6	6	65	61	86	6	6	65	61	86	61	86	6	6	65	61	86	6	6	
DeW Moines	102	85	10	101	91	10	101	91	10	4	101	91	10	4	101	91	10	4	101	91	10	4	101	91	10	4	101	
Fairfield City	119	73	6	117	73	6	2	118	73	6	2	117	73	6	2	117	73	6	2	117	73	6	2	117	73	6	2	
Fairfield Twp	114	45	6	108	50	8	108	50	8	108	50	8	108	50	8	108	50	8	108	50	8	108	50	8	108	50	8	108
First ward	206	94	16	196	101	29	8	186	101	27	9	186	101	27	9	186	101	27	186	101	27	9	186	101	27	9	186	
Second ward	257	84	20	250	84	23	1	250	84	23	1	250	84	23	1	250	84	23	250	84	23	1	250	84	23	1	250	
Third ward	156	57	10	152	54	9	151	54	9	151	54	9	151	54	9	151	54	9	151	54	9	151	54	9	151	54	9	151
Fourth ward	162	53	16	161	58	20	178	58	20	178	58	20	178	58	20	178	58	20	178	58	20	178	58	20	178	58	20	178
Liberty	180	67	16	178	66	16	113	66	16	113	66	16	113	66	16	113	66	16	113	66	16	113	66	16	113	66	16	113
Lockridge	115	47	8	113	49	6	113	49	6	113	49	6	113	49	6	113	49	6	113	49	6	113	49	6	113	49	6	113
Parkwood	150	71	35	148	73	34	1	145	73	33	1	145	73	33	1	145	73	33	145	73	33	1	145	73	33	1	145	
Penn.	128	64	5	125	66	6	124	66	6	124	66	6	124	66	6	124	66	6	124	66	6	124	66	6	124	66	6	124
Round Prairie	60	108	3	57	113	4	57	113	4	57	113	4	57	113	4	57	113	4	57	113	4	57	113	4	57	113	4	57
Walnut	230	112	184	32	2271	122	210	30	2273	1219	205	30	2270	1222	204	31	2275	1223	31	2270	1224	200	31	2206	1288	212	30	

The county
*Watson, Peoples, 16.

374 Semi-Official Election Returns by Precincts.

JONES COUNTY.

Voting Precincts	President*		Secretary of State.		Auditor of State.		Treasurer of State.		Attorney General.		Judge of Supreme Court.		Railroad Commissioner														
	Parker, D.	Swallow, Pro.	Debs, S.	Martin, R.	Dickson, D.	Boleter, Pro.	Shank, S.	Carroll, R.	Medary, D.	McFarland, Pro.	Triller, S.	Gilbertson, R.	Reigelman, D.	Sopher, Pro.	Holmes, S.	Mullan, R.	O'Connor, D.	McCullis, S.	Deemer, R.	Sullivan, D.	Johns, Pro.	Willis, S.	Ketchum, R.	Manatrey, D.	White, Pro.	Zeller, S.	
Aramosa -	55	4	2	96	66	4	2	96	66	63	88	86	88	4	2	96	63	88	96	66	4	2	96	63	88	96	66
First ward	110	49	2	110	48	2	1	109	48	110	48	110	48	2	1	109	47	110	110	48	2	1	109	47	110	110	48
Second ward	110	40	2	109	39	2	1	108	38	110	39	110	39	2	1	108	36	110	110	39	2	1	108	36	110	110	39
Third ward	94	43	3	97	44	3	1	97	44	99	44	97	44	3	1	98	43	99	97	44	3	1	98	43	99	97	44
Fourth ward	130	42	3	137	42	3	1	137	42	137	42	137	42	3	1	137	42	137	137	42	3	1	137	42	137	137	42
Osage	70	73	1	67	76	1	1	67	75	67	75	67	75	1	1	67	75	67	67	75	1	1	67	75	67	67	75
Ocastle Grove	119	24	8	119	23	9	1	119	23	119	23	119	23	8	1	119	23	119	119	23	8	1	119	23	119	119	23
Center Junction	81	52	1	80	53	1	2	81	52	81	52	81	52	2	1	81	52	81	81	52	2	1	81	52	81	81	52
Olay	112	74	7	112	74	7	1	110	72	110	72	111	76	1	1	110	72	111	111	76	1	1	110	72	111	111	76
Fairview	97	80	11	95	92	11	1	95	92	110	92	111	95	6	1	95	92	110	95	92	6	1	95	92	110	95	92
Greenfield	135	67	5	132	68	6	1	132	68	132	68	132	68	6	1	132	68	132	132	68	6	1	132	68	132	132	68
Hall	106	92	3	107	93	3	1	107	92	107	92	107	92	3	1	107	92	107	107	92	3	1	107	92	107	107	92
Jackson	95	65	1	88	68	1	1	87	68	87	68	87	68	1	1	87	68	87	87	68	1	1	87	68	87	87	68
Lovell	70	39	5	70	39	5	1	70	39	70	39	70	39	5	1	70	39	70	70	39	5	1	70	39	70	70	39
Madison, South	121	45	1	115	45	1	1	115	45	115	45	115	45	1	1	115	45	115	115	45	1	1	115	45	115	115	45
Monticello -	119	61	8	114	65	3	2	115	64	115	64	114	65	3	2	115	64	114	114	65	3	2	115	64	114	114	65
First ward	108	55	2	104	61	2	1	104	61	104	61	104	61	2	1	104	61	104	104	61	2	1	104	61	104	104	61
Second ward	147	25	1	144	26	1	4	144	26	144	26	144	26	1	4	144	26	144	144	26	1	4	144	26	144	144	26
Third ward	42	24	2	41	24	2	1	41	24	41	24	41	24	2	1	41	24	41	41	24	2	1	41	24	41	41	24
Oxford.	26	62	2	26	62	2	1	26	62	26	62	26	62	2	1	26	62	26	26	62	2	1	26	62	26	26	62
Richland, West	254	121	17	248	124	11	2	248	123	248	123	248	123	11	2	248	123	248	248	123	11	2	248	123	248	248	123
Richland, East	129	37	1	131	39	1	1	131	39	131	39	131	39	1	1	131	39	131	131	39	1	1	131	39	131	131	39
Rome	44	31	1	44	32	1	1	44	32	44	32	44	32	1	1	44	32	44	44	32	1	1	44	32	44	44	32
Stone City	9	120	1	8	121	1	1	8	121	8	121	8	121	1	1	8	121	8	8	121	1	1	8	121	8	8	121
Washington	92	98	1	90	100	1	1	90	100	90	100	90	100	1	1	90	100	90	90	100	1	1	90	100	90	90	100
Wayne	300	100	17	200	111	17	2	200	111	200	111	17	2	200	111	17	2	200	200	111	17	2	200	111	200	200	111
Wyoming	2523	1834	91	19	2764	1868	91	17	2768	1865	91	17	2768	1864	91	17	2768	1861	17	2768	1864	91	17	2768	1860	91	18
The county	2523	1834	91	19	2764	1868	91	17	2768	1865	91	17	2768	1864	91	17	2768	1861	17	2768	1864	91	17	2768	1860	91	18

* Watson, Peoples, 11.

KOSUTH COUNTY—CONTINUED.

Voting Precincts.	Roosevelt, R.	Parker, D.	Swallow, Pro.	Debs, S.	Martin, R.	Dickson, D.	Bolster, Pro.	Shank, S.	Carroll, R.	Medary, D.	McFarland, Pro.	Triller, S.	Gilbertson, R.	Riegelman, D.	Sopher, Pro.	Holmes, S.	Mullan, R.	O'Connor, D.	McCullis, S.	Deemer, R.	Bullivan, D.	Johns, Pro.	Willis, S.	Ketchum, R.	Mannrey, D.	White, Pro.	Zeller, S.		
Garfield	39	46	30	46	
German	62	14	20	14	
Germania	115	28	1	..	111	32	1	
Grant	60	9	1	..	60	9	1	
Greenwood	107	126	1	..	105	124	1	
Harrison	175	51	6	2	155	51	5	1	155	51	6	1	155	51	5	1	155	51	5	1	155	51	5	1	155	51	5	1	1
Hebron	64	6	61	6
Irvington	70	25	70	25
Ledyard	100	24	4	..	93	24	1
Lincoln	68	16	63	15
Lone Rock	47	55	46	55
Lotts Creek	49	62	1	..	49	62	1
LuVerne	118	41	4	..	118	41	4
Plum Creek	67	30	1	..	66	31
Portland	60	13	1	..	60	14
Prairie	29	68	20	68
Ramsey	52	41	49	42
Riverdale	41	69	1	..	41	69	1
Seneca	78	48	1	..	73	47	1
Sexton	23	17	22	18
Shorman	48	36	1	..	48	37	1
Springfield	45	30	1	..	45	31
Swas	104	9	1	..	101	11	1
Tipton	78	44	3	..	75	47	3
Wesley	140	84	3	..	144	84	5
Whittemore	107	134	104	133

The county..... 3001 1255 45 10 2857 1265 40 11 2636 1264 36 12 2656 1263 34 11 2674 1262 30 10 2640 1261 36 11

*Watson, precinct, S.

378 Semi-Official Election Returns by Precincts.

LINN COUNTY.

Voting Precincts	President.		Secretary of State.		Auditor of State.		Treasurer of State.		Attorney General.		Judge of Supreme Court.		Railroad Commissioner.														
	Roosevelt, R.	Parker, D.	Swallow, Pro.	Debs, S.	Martin, R.	Dickson, D.	Bolster, Pro.	Shank, S.	Carroll, R.	Medary, D.	McFarland, Pro.	Tyler, S.	Gilbertson, R.	Riefelma, D.	Gopher, Pro.	Holmes, S.	Mullan, R.	O'Connor, D.	McCullitt, S.	Deemer, R.	Sullivan, D.	Johns, Pro.	Wills, S.	Ketchum, R.	Manarey, D.	White, Pro.	Zetter, R.
Bertram	50	52	2	4	84	100	2	2	4	100	2	2	4	100	2	2	84	100	2	84	100	2	2	58	100	2	2
Brown	219	57	27		217	57	27		216	58	27		216	58	27		217	58		212	57	27		214	57	27	
Springville	75	42	4		74	43	4		74	43	4		74	43	4		75	43		71	43	4		74	43	4	
Viola	129	100	2		127	101	2		127	101	2		127	101	2		128	101		127	101	2		127	101	2	
Boulder	53	41	1		52	41	1		53	41	1		53	41	1		52	41		53	41	1		53	41	1	
Buffalo																											
Clear Rapids																											
First ward	256	196	1		263	195	1		263	196	1		263	196	1		267	195		265	196	1		262	198	1	
Second ward	629	178	9		631	187	12		632	192	10		632	192	10		632	195		627	192	10		634	193	10	
Third ward	439	185	16		440	203	16		441	211	16		441	211	16		441	212		437	210	16		441	207	16	
Fourth ward	543	192	11		543	208	13		543	211	13		543	211	13		543	212		541	212	14		542	210	13	
Fifth ward	552	135	15		549	141	11		551	142	11		551	142	11		551	140		549	140	11		550	143	15	
Sixth ward																											
First precinct	389	107	10		396	119	11		395	120	11		395	120	11		397	120		396	121	11		396	120	11	
Second precinct	296	303	4		293	301	3		295	307	4		295	307	4		297	307		297	308	4		297	308	4	
Seventh ward	218	271	3		212	287	3		212	285	3		212	285	3		212	287		210	288	3		211	288	3	
Eighth ward	407	222	7		410	210	7		410	210	7		410	210	7		410	212		407	212	7		407	212	7	
Clinton	110	73	6		104	74	6		113	74	6		113	74	6		113	73		109	73	6		109	73	6	
College	93	86	4		90	87	5		88	86	5		88	86	5		88	86		88	87	5		88	87	5	
Fairfax	111	136	5		111	138	5		111	138	5		111	138	5		111	138		110	138	5		110	138	5	
Payette	104	32	2		103	32	3		103	32	3		103	32	3		103	33		103	33	3		103	33	3	
Franklin																											
Mc. Vernon	374	90	10		363	82	13		362	72	14		362	72	14		373	83		362	82	15		363	82	15	
Lisbon	234	50	10		233	50	10		233	50	10		233	50	10		233	52		233	50	11		233	52	10	
Grant	180	18	15		176	19	16		175	18	16		175	18	16		175	18		174	18	16		174	18	16	
Jackson	216	41	8		216	42	15		215	42	15		215	42	15		215	42		216	42	15		215	43	15	
Kenwood Park	53	7	8		51	9	3		51	9	3		51	9	3		51	9		51	9	3		51	9	3	
Linn	139	60	1		136	60	2		136	59	2		136	59	2		136	60		136	60	2		136	59	2	

Semi-Official Election Returns by Precincts. 379

Maine—	244	44	13	240	45	15	240	45	15	240	45	15	240	45	15	240	45	15	
Central City.....	85	49	10	84	52	10	84	52	10	84	52	10	84	52	10	84	52	10	
Waubek.....	266	47	5	165	48	5	163	48	5	163	48	5	163	48	5	163	48	5	
Marion—	172	49	4	172	50	4	172	50	4	172	50	4	172	50	4	172	50	4	
First ward.....	119	35	3	119	36	2	119	36	2	119	36	2	119	36	2	119	36	2	
Second ward.....	146	63	6	144	63	8	145	63	6	145	63	6	146	63	8	146	63	8	
Third ward.....	298	77	6	283	92	7	282	92	7	282	92	7	282	92	7	282	92	7	
Fourth ward.....	134	52	4	127	56	4	127	57	4	127	57	4	127	57	4	127	57	4	
Marion Twp.....	131	87	11	128	90	13	130	89	13	130	89	13	130	89	13	130	89	13	
Mays Island.....	130	75	11	126	81	11	126	81	11	126	81	11	126	81	11	126	81	11	
Monroe.....	48	129	1	49	128	1	49	128	1	49	128	1	49	128	1	49	128	1	
Otter Creek.....	167	29	13	165	30	14	165	30	14	165	30	14	165	30	14	165	30	14	
Putnam.....	217	206	17	216	207	16	219	207	16	219	207	16	219	207	16	219	207	16	
Spring Grove.....																			
Washington.....																			
—The county.....	8131	8590	397	8358	3776	628	8288	3948	8774	3844	8237	3946	3763	324	3989	7976	3785	287	
—Watson, Peoples, & S.....	327	278																	

*Watson, Peoples, & S.

LOUISA COUNTY.

Columbus City.....	236	38	13	3	235	39	13	3	235	38	13	3	235	38	13	3	235	38	13
Columbus Junct'n.....	208	60	7	13	204	64	7	13	205	64	7	13	204	64	7	13	204	64	7
Concord.....	98	43	9	5	83	51	6	4	82	52	6	4	80	52	4	83	52	4	83
Otter.....	84	8	2	83	9	2	83	9	2	83	9	2	83	9	2	83	9	2	83
Ellis.....	145	53	2	143	55	2	143	55	2	143	55	2	143	55	2	143	55	2	143
Elm Grove.....	103	12	1	102	13	1	102	13	1	102	13	1	102	13	1	102	13	1	102
Grandview.....	153	37	5	151	39	5	151	39	5	151	39	5	151	39	5	151	39	5	151
Hopewell.....	31	11	1	31	11	1	31	11	1	31	11	1	31	11	1	31	11	1	31
Jefferson.....	87	32	2	87	32	4	87	32	4	87	32	4	87	32	4	87	32	4	87
Letts.....	97	27	4	97	27	3	97	27	3	97	27	3	97	27	3	97	27	3	97
Marshall.....	90	22	3	89	23	3	89	23	3	89	23	3	89	23	3	89	23	3	89
Morning Sun.....	27	78	23	253	82	23	1	252	82	24	1	252	82	24	1	252	82	24	1
Oakland.....	51	29	1	51	29	1	51	29	1	51	29	1	51	29	1	51	29	1	51
Port Louisa.....	65	23	2	65	23	2	65	23	2	65	23	2	65	23	2	65	23	2	65
Union.....	73	28	1	71	31	1	71	31	1	71	31	1	71	31	1	71	31	1	71
Wapello.....	380	162	9	380	161	9	381	161	9	381	161	9	381	161	9	381	161	9	381
—The county.....	2147	833	83	2125	683	80	32	2122	683	80	32	2124	683	80	32	2123	686	35	2120
—Watson, Peoples, & S.....	75	31																	

*Watson, Peoples, & S.

LUCAS COUNTY.

Voting Precincts.	President. * Secretary of State.				Auditor of State.		Treasurer of State.		Attorney General.		Judge of Supreme Court.		S. Railroad Commissioner.														
	Parker, D.	Swallow, Pro.	Debs, S.	Martin, R.	Dickson, D.	Bolter, Pro.	Shank, S.	Carroll, R.	Medary, D.	McFarland, Pro.	Triller, S.	Gilbertson, R.	Rieckman, D.	Sopher, Pro.	Holmes, S.	Mullan, R.	O'Connor, D.	McGrilla, S.	Dremer, R.	Sullivan, D.	Johns, Pro.	Wills, S.	Ketchum, R.	Mannrey, D.	White, Pro.	Zetter, S.	
Benton	83	41	13	2	80	1	28	17	12	1	79	1	31	1	1	81	5	1	79	41	1	1	79	45	10	1	
Cedar	102	26	10	1	101	26	10	1	101	26	1	101	26	1	1	101	26	1	101	26	1	1	101	26	1	1	1
Chariton	223	56	10	1	212	101	11	3	210	102	11	3	210	102	11	3	212	101	11	3	212	101	11	3	212	101	11
First ward	223	56	10	1	212	101	11	3	210	102	11	3	210	102	11	3	212	101	11	3	212	101	11	3	212	101	11
Second ward	223	56	10	1	212	101	11	3	210	102	11	3	210	102	11	3	212	101	11	3	212	101	11	3	212	101	11
Third ward	210	57	9	1	205	60	8	8	205	60	8	8	205	60	8	8	206	60	8	8	206	60	8	8	206	60	8
English	136	51	6	126	136	51	6	136	51	6	136	51	6	136	51	6	136	51	6	136	51	6	136	51	6	136	51
Jackson	170	92	6	39	170	92	7	28	166	92	6	28	166	92	6	28	166	92	6	28	166	92	6	28	166	92	6
East precinct	161	32	1	131	166	32	1	131	166	32	1	131	166	32	1	131	166	32	1	131	166	32	1	131	166	32	1
West precinct	105	53	1	2	120	38	4	2	120	38	4	2	120	38	4	2	120	38	4	2	120	38	4	2	120	38	4
Liberty	105	53	1	2	102	42	11	1	102	42	11	1	102	42	11	1	102	42	11	1	102	42	11	1	102	42	11
Lincoln	101	46	6	1	96	53	5	1	96	53	5	1	96	53	5	1	96	53	5	1	96	53	5	1	96	53	5
Oter Creek	118	23	16	1	114	58	15	1	113	58	15	1	113	58	15	1	113	58	15	1	113	58	15	1	113	58	15
Pleasant	118	23	16	1	114	58	15	1	113	58	15	1	113	58	15	1	113	58	15	1	113	58	15	1	113	58	15
Union	119	26	5	1	111	58	7	6	111	58	7	6	111	58	7	6	111	58	7	6	111	58	7	6	111	58	7
Warren	109	26	5	1	98	34	4	1	99	38	4	1	99	38	4	1	99	38	4	1	99	38	4	1	99	38	4
Washington	213	78	26	4	211	87	21	4	211	84	21	4	211	84	21	4	211	84	21	4	211	84	21	4	211	84	21
Whitebreast	97	48	90	53	89	53	89	53	89	53	89	53	89	53	..
The county,	2259	478	116	126	2189	949	139	117	2191	953	119	116	2189	950	139	116	2186	965	119	2191	956	139	112	2190	953	119	112

* Watson, Peoples, 28

LYON COUNTY.

Allison	32	51	5	30	22	4	30	22	4	31	20	4	39	26	4
Alvord	55	63	2	52	66	2	53	65	2	53	66	2	53	65	2
Centennial	74	11	1	74	11	1	74	11	1	74	11	1	74	11	1
Cleveland	31	61	3	31	61	3	31	61	3	31	61	3	31	61	3
Dale	63	44	3	56	43	3	55	43	3	56	43	3	55	43	3
Deon	116	38	1	110	57	1	110	56	1	110	57	1	110	56	1
Elgin	112	25	2	111	25	3	111	28	3	110	29	3	111	28	3
Garfield	77	25	1	77	25	1	76	25	1	76	26	1	76	26	1
Grant	56	36	1	49	36	1	50	36	1	50	36	1	50	36	1
Larchwood	81	63	1	81	63	1	80	63	1	81	65	1	81	65	1
Lester	96	27	1	94	27	1	94	27	1	95	27	1	94	27	1
Liberal	92	22	1	86	27	1	86	27	1	87	27	1	86	27	1
Logan	64	31	1	64	31	1	64	31	1	64	31	1	64	31	1
Lyon	78	8	1	77	9	1	78	9	1	77	9	1	77	9	1
Midland	47	18	2	47	18	2	47	18	2	47	18	2	47	18	2
Richard	107	43	11	105	45	11	104	45	11	104	45	11	105	45	11
Richardside	60	22	1	60	22	1	60	22	1	60	22	1	60	22	1
Rock	306	130	6	291	132	6	291	132	6	297	132	6	297	132	6
Sioux	62	40	3	62	40	3	60	40	3	60	40	3	60	40	3
Wheeler	134	85	3	127	80	3	127	80	3	127	80	3	127	80	3
The county	1802	841	26	1734	860	30	1753	861	30	1753	862	28	1752	859	28

*Watson, Peoples, 4.

MADISON COUNTY.

Center (Winterset)	241	74	29	237	75	25	237	75	25	237	75	25	237	75	25
First ward	230	80	13	227	86	12	231	85	12	229	85	12	229	85	12
Second ward	100	80	2	97	81	2	97	82	2	97	82	2	97	82	2
Crawford	112	71	10	106	73	9	107	73	8	107	73	9	107	73	9
Douglas	254	59	17	230	61	17	221	60	17	221	60	17	221	60	17
Earlham	121	93	3	122	97	4	122	97	4	124	96	2	124	96	2
Grand River	133	47	7	127	50	7	128	49	7	128	49	7	128	49	7
Jackson	124	48	4	121	50	4	120	51	4	120	51	4	120	51	4
Jefferson	55	72	2	52	73	2	52	73	2	52	73	2	52	73	2
Lee	103	64	9	99	68	9	98	68	8	98	68	8	98	68	8
Lincoln	59	21	5	59	23	5	59	23	5	60	23	5	59	23	5
Madison	94	67	7	92	68	7	93	68	7	93	68	7	93	68	7
Monroe	187	48	7	186	44	7	186	44	7	186	44	7	186	44	7
Ohio	187	48	7	186	44	7	186	44	7	186	44	7	186	44	7

MADISON COUNTY—CONTINUED.

Voting Precincts.	President,*		Secretary of State.		Auditor of State.		Treasurer of State.		Attorney General.		Judge of Supreme Court.		Railroad Commissioner.															
	Roosevelt, R.	Parker, D.	Swallow, Pro.	Debatz.	Martin, R.	Dickson, D.	Bolater, Pro.	Shank, S.	Carroll, R.	Medary, D.	McFarland, Pro.	Triller, S.	Gilbertson, R.	Riegelman, D.	Sopher, Pro.	Holmes, S.	Mullan, R.	O'Connor, D.	McCrillie, S.	Deemer, R.	Sullivan, D.	Johns, Pro.	Williams, S.	Ketchum, R.	Mannrey, D.	White, Pro.	Zeller, S.	
Penn.....	114	69	13	111	62	33	4	151	111	19	61	13	11	19	13	13	113	29	111	23	13	14	110	60	13			
Scott.....	122	59	5	130	60	4	14	129	60	4	14	120	60	4	14	120	60	4	14	120	60	4	14	120	60	4	14	
South.....	213	65	17	210	71	16	1	208	72	16	2	208	72	16	2	208	72	16	2	210	72	16	2	210	72	16	2	
Union.....	180	47	3	197	68	3	1	187	48	3	1	186	48	3	1	187	48	3	1	187	48	3	1	187	48	3	1	
Walnut.....	110	60	7	118	60	7	13	136	60	7	13	136	60	7	13	136	60	7	13	136	60	7	13	136	60	7	13	
Webster.....	127	40	1	125	41	1	2	125	41	1	2	125	41	1	2	125	41	1	2	125	41	1	2	125	41	1	2	
The county.....	2992	1196	157	2544	1231	159	119	2547	1196	157	158	1196	157	158	1196	157	158	1196	157	158	1196	157	158	1196	157	158	1196	

MAHASKA COUNTY.

Adams.....	93	67	7	98	68	7	1	98	68	7	1	98	68	7	1	98	68	7	1	98	68	7	1	98	68	7	1		
Black Oak.....	53	106	1	60	106	2	106	106	106	2	106	106	106	106	2	106	106	106	106	106	106	106	106	106	106	106	106	106	
Cedar.....	297	172	29	265	117	20	206	117	20	206	117	20	206	117	20	206	117	20	206	117	20	206	117	20	206	117	20		
Des Moines—																													
East.....	73	51	6	72	58	6	11	72	58	6	11	72	58	6	11	72	58	6	11	72	58	6	11	72	58	6	11		
West.....	44	55	4	3	42	55	4	3	42	55	4	3	42	55	4	3	42	55	4	3	42	55	4	3	42	55	4	3	
Garfield—																													
East.....	148	80	14	28	130	98	15	296	137	98	14	28	130	98	15	296	137	98	14	28	130	98	15	296	137	98	14		
West.....	114	59	4	130	61	3	4	129	61	3	4	129	61	3	4	129	61	3	4	129	61	3	4	129	61	3	4		
Harrison—																													
East.....	165	66	11	23	159	67	11	23	159	67	11	23	159	67	11	23	159	67	11	23	159	67	11	23	159	67	11		
West.....	69	35	2	9	57	35	2	9	57	35	2	9	57	35	2	9	57	35	2	9	57	35	2	9	57	35	2		
Jefferson.....	248	101	11	10	246	102	11	10	244	102	11	10	244	102	11	10	244	102	11	10	244	102	11	10	244	102	11	10	

*Watson, Peoples, 31.

Lincoln.....	68	25	6	1	62	26	7	1	62	26	7	1	62	25	7	1
Madison.....	113	58	5	5	113	54	5	5	113	58	5	5	112	53	5	5
Monroe.....	133	63	5	...	129	69	7	...	128	71	128	68	7	...
Oskaloosa--																
First ward.....	136	84	8	4	136	86	8	4	136	86	8	4	136	86	8	4
Second ward.....	272	225	13	15	259	231	13	12	259	232	13	12	260	232	13	12
Third ward.....	362	183	38	4	358	146	38	4	360	141	38	2	355	143	38	2
Fourth ward.....	334	108	19	2	327	111	18	2	327	112	18	2	328	110	17	2
Fifth ward.....	254	123	21	9	245	127	22	5	245	128	21	6	244	128	21	6
Prairie.....	352	185	30	9	346	142	32	4	345	143	31	4	344	143	31	4
Pleasant Grove.....	110	88	9	...	109	90	8	...	109	90	8	...	109	91	8	...
Richland.....	102	119	1	5	100	122	3	100	122	3	100	122	3	100	121	3
Scott.....	113	86	3	8	106	91	3	8	106	91	3	8	106	91	3	8
Spring Creek.....	155	68	13	6	151	65	12	6	150	64	13	6	149	63	12	6
Union.....	144	68	8	1	138	73	8	1	138	73	8	1	138	73	8	1
White Oak.....	202	141	17	3	198	144	17	1	197	144	17	1	198	143	17	1
The county.....	4091	2286	278	162	3964	2467	275	134	3978	2370	270	135	3994	2377	140	267

* Watson, Peoples, et.

MARION COUNTY.

Bussey.....	106	59	6	64	105	61	6	62	104	61	6	62	105	62	6	62
Dallas.....	120	141	2	3	115	146	12	1	115	146	12	1	114	146	12	1
Dunham.....	92	48	7	3	91	46	7	3	92	46	7	3	91	46	7	3
Franklin.....	87	83	7	2	87	83	7	2	87	83	7	2	87	83	7	2
Haglers.....	68	29	8	20	68	21	8	20	68	22	8	20	68	21	8	20
Hamilton.....	82	36	5	21	83	40	2	51	83	40	2	50	82	40	2	51
Indiana.....	115	106	14	1	113	109	14	1	113	109	14	1	113	110	14	1
Knoxville Twp.....	278	184	16	2	273	187	18	2	274	188	18	2	275	187	18	2
Knoxville City--																
First ward.....	211	73	6	1	211	73	6	1	211	73	6	1	211	73	6	1
Second ward.....	82	25	2	1	81	26	2	1	81	26	2	1	81	26	2	1
Third ward.....	242	152	11	4	235	156	10	4	237	159	10	4	235	156	10	4
Lake Prairie.....	110	185	2	1	107	186	2	1	108	185	2	1	108	185	2	1
Maysville.....	86	75	2	61	85	75	2	49	85	75	2	49	85	75	2	49
Pella City--																
First ward.....	104	88	5	1	103	84	5	1	104	84	5	1	103	88	5	1
Second ward.....	70	98	4	1	68	98	4	1	69	98	4	1	69	98	4	1
Third ward.....	92	87	92	87	93	87	91	88
Fourth ward.....	51	64	3	1	50	65	4	1	50	64	3	1	50	65	4	1
The county.....	4091	2286	278	162	3964	2467	275	134	3978	2370	270	135	3994	2377	140	267

MARION COUNTY—CONTINUED.

Voting Precincts.	President.*		Secretary of State.		Auditor of State.		Treasurer of State.		Attorney General.		Judge of Supreme Court.		Su- Railroad Com- missioner.														
	Parker, D.	Roosevelt, R.	Dicks, D.	Martin, R.	Dickson, D.	Bohler, Pro.	Shank, S.	Carroll, R.	McFarland, Pro.	Triller, Y.	Gilbertson, R.	Riegelman, D.	Sopher, Pro.	Holmes, S.	Mullan, R.	O'Connor, D.	McGriffin, Y.	Deemer, R.	Bullivan, D.	Johns, Pro.	Willis, X.	Ketchum, R.	Mauntry, D.	White, Pro.	Zeller, S.		
Perry	63	12	3	63	43	4	4	43	3	43	3	63	43	3	43	3	43	3	63	43	3	63	43	3	63	43	3
Pleasant Grove	226	145	32	1	227	138	27	1	225	140	27	1	226	138	1	227	138	1	227	138	27	1	227	138	27	1	227
Polk	38	67	4	38	67	4	38	67	4	38	67	4	38	67	4	38	67	4	38	67	4	38	67	4	38	67	4
Red Rock	157	82	4	157	82	4	157	82	4	157	82	4	157	82	4	157	82	4	157	82	4	157	82	4	157	82	4
Summit	5	136	1	5	136	1	5	136	1	5	136	1	5	136	1	5	136	1	5	136	1	5	136	1	5	136	1
Swan	106	19	2	106	19	2	106	19	2	106	19	2	106	19	2	106	19	2	106	19	2	106	19	2	106	19	2
Tracy	97	87	4	97	87	4	97	87	4	97	87	4	97	87	4	97	87	4	97	87	4	97	87	4	97	87	4
Union	60	67	3	60	67	3	60	67	3	60	67	3	60	67	3	60	67	3	60	67	3	60	67	3	60	67	3
Washington	159	72	38	159	72	38	159	72	38	159	72	38	159	72	38	159	72	38	159	72	38	159	72	38	159	72	38
The county.	2598	2201	191	2598	2228	186	227	2149	2229	186	225	2147	2227	186	225	2149	2225	186	225	2149	2225	186	225	2149	2225	186	225

*Watson, Peoples, P.

MARSHALL COUNTY.

Bangor	71	91	10	71	8	48	71	8	48	71	8	48	71	8	48	71	8	48	71	8	48	71	8	48	71	8	48	
Eden	118	67	7	117	67	7	117	67	7	117	67	7	117	67	7	117	67	7	117	67	7	117	67	7	117	67	7	117
Green Castle	187	21	9	185	25	10	35	181	25	10	35	185	25	10	35	185	25	10	35	185	25	10	35	185	25	10	35	
First precinct	46	16	4	45	16	4	45	16	4	45	16	4	45	16	4	45	16	4	45	16	4	45	16	4	45	16	4	
Second precinct	34	18	42	1	92	18	43	2	92	18	43	2	94	18	4	94	18	4	94	18	4	94	18	4	94	18	4	
Iowa	93	69	2	94	59	1	94	59	1	94	59	1	94	59	1	94	59	1	94	59	1	94	59	1	94	59	1	
Jefferson	65	58	...	51	54	...	51	54	...	51	54	...	51	54	...	51	54	...	51	54	...	51	54	...	51	54	...	
First precinct	169	18	20	156	16	21	2	156	16	21	2	156	16	21	2	156	16	21	156	16	21	2	156	16	21	2	156	
Second precinct	56	24	3	55	28	3	55	28	3	55	28	3	55	28	3	55	28	3	55	28	3	55	28	3	55	28	3	
LeGrand	113	47	27	1	109	48	29	1	110	47	28	1	110	47	28	1	112	48	1	110	47	28	1	110	47	28	1	
First precinct	169	18	20	156	16	21	2	156	16	21	2	156	16	21	2	156	16	21	156	16	21	2	156	16	21	2	156	
Second precinct	56	24	3	55	28	3	55	28	3	55	28	3	55	28	3	55	28	3	55	28	3	55	28	3	55	28	3	
be rty	113	47	27	1	109	48	29	1	110	47	28	1	110	47	28	1	112	48	1	110	47	28	1	110	47	28	1	

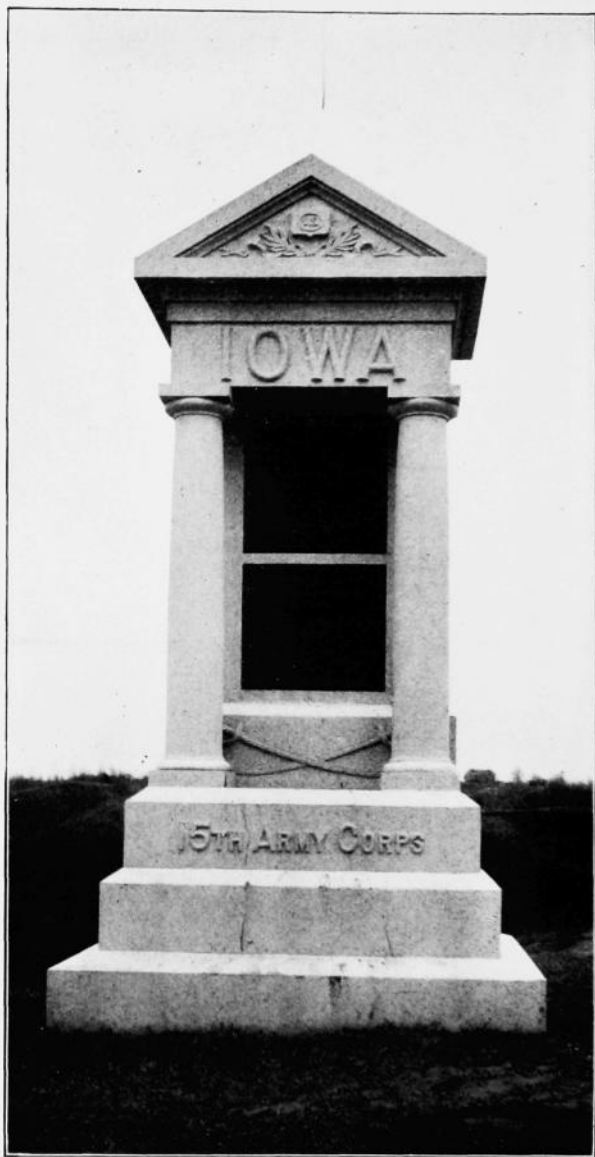

Brigade Monument in Vicksburg National Military Park.

Semi-Official Election Returns by Precincts. 385

Linn, No 1.....	30	5	29	6	30	5	30	5	30	5	30	5	30	5	29	7	28	30	92
Linn, No. 2.....	303	53	20	27	368	53	20	27	368	53	27	368	53	27	368	53	27	368	38
Liscomb.....	188	25	28	28	137	26	28	28	137	26	28	28	137	26	28	136	26	28	1
Logan.....	90	36	3	2	98	38	3	2	98	38	3	2	98	38	3	90	38	3	...
First precinct.....	51	33	2	2	51	33	2	2	51	33	2	2	51	33	2	50	33	3	...
Second precinct.....	112	15	16	10	111	11	15	10	111	11	15	10	111	11	15	108	16	17	...
Marietta.....	132	32	3	2	130	33	10	1	130	33	10	1	130	33	10	126	36	10	1
Marion.....	335	90	30	37	325	80	32	37	329	91	32	35	329	90	32	328	93	30	32
Marshalltown.....	369	80	40	37	360	40	37	366	40	37	368	40	37	368	40	37	366	40	38
Second ward.....	337	95	29	38	331	90	31	38	332	98	30	37	332	90	37	333	90	31	...
Third ward.....	291	87	13	37	290	82	13	40	293	83	30	39	293	83	30	294	85	14	40
Fourth ward.....	196	16	6	67	202	16	21	13	191	8	38	19	191	8	38	190	8	39	...
Fifth ward.....	163	16	25	27	165	16	21	13	160	16	21	13	160	16	21	162	15	25	...
Sixth ward.....	100	41	6	3	100	41	6	3	100	41	6	3	100	41	6	100	41	6	3
Minnerva.....	290	66	12	2	296	66	13	2	295	67	2	296	67	2	297	64	13	2	...
State Center.....	75	9	7	3	73	9	7	3	74	9	7	3	74	9	7	70	12	8	...
Taylor.....	101	65	9	11	101	61	8	9	103	66	9	103	66	9	100	65	8	9	...
Tumber Creek.....	117	22	3	3	116	21	3	3	116	21	3	3	117	21	3	117	21	3	...
Vienna.....	115	33	12	2	115	31	11	2	116	33	11	2	116	33	11	115	31	11	...
Washington.....	115	33	12	2	115	31	11	2	116	33	11	2	116	33	11	115	31	11	...
The county.....	1163	1208	132	130	1033	1221	133	132	1030	1231	134	136	1030	1229	135	1031	1236	136	131
*Watson, Peoples, 24.....

MILLS COUNTY.

Benton.....	53	53	4	1	51	60	3	3	52	50	3	3	52	50	3	52	50	3	...
Center.....	157	70	11	1	152	71	11	1	153	75	11	1	153	75	11	151	74	11	...
Deer Creek.....	111	37	1	1	112	37	1	1	111	35	1	1	111	35	1	111	34	1	...
Emerson.....	143	37	14	5	142	41	14	5	143	41	14	5	142	41	14	142	41	14	...
Glenwood.....	182	36	19	7	183	20	19	6	182	21	19	6	181	21	19	177	20	19	...
Hastings.....	124	20	3	1	119	21	3	1	118	20	3	1	119	20	3	118	21	3	...
Henderson.....	57	16	1	1	56	19	1	1	56	19	1	1	56	19	1	56	19	1	...
Ingraham.....	117	15	3	2	114	10	3	1	114	10	3	1	114	10	3	114	10	3	...
Lyons.....	101	65	6	1	100	66	6	1	99	66	6	1	100	66	6	100	66	6	...
Milvern.....	192	83	4	3	188	81	5	4	188	85	4	4	189	84	5	188	84	5	...
Mincola.....	44	1	1	1	43	81	1	1	43	81	1	1	43	81	1	43	81	1	...
Platteville.....	492	101	2	2	493	106	2	2	493	106	2	2	493	106	2	493	106	2	...
Rawls.....	128	81	5	1	135	82	5	1	135	81	5	1	135	81	5	135	81	5	...
Silver Creek.....	26	26	1	1	24	27	1	1	24	27	1	1	24	27	1	24	27	1	...
St. Mary.....	26	26	1	1	26	26	1	1	26	26	1	1	26	26	1	26	26	1	...

Otranto.....	127	1	10	127	7	1	10	127	7	1	10	127	7	1	10	127	7	1
Rock.....	74	33	74	33	74	33	74	33	74	33	74	33	74	33	74	33	74	33
Stacyville.....	62	127	62	127	62	127	62	127	62	127	62	127	62	127	62	127	62	127
St. Angar.....	180	50	180	50	180	50	180	50	180	50	180	50	180	50	180	50	180	50
Union.....	73	37	73	37	73	37	73	37	73	37	73	37	73	37	73	37	73	37
Wayne.....	134	54	134	54	134	54	134	54	134	54	134	54	134	54	134	54	134	54
The county.....	2158	131	51	31	2133	142	55	31	2130	130	51	31	2135	130	51	31	2136	130

* Watson, Peoples, P.

MONONA COUNTY

Ashlon.....	116	58	116	58	116	58	116	58	116	58	116	58	116	58	116	58	116	58
Belvidere.....	76	32	76	32	76	32	76	32	76	32	76	32	76	32	76	32	76	32
Center.....	59	40	59	40	59	40	59	40	59	40	59	40	59	40	59	40	59	40
Cooper.....	64	57	64	57	64	57	64	57	64	57	64	57	64	57	64	57	64	57
Fairview.....	67	22	67	22	67	22	67	22	67	22	67	22	67	22	67	22	67	22
Franklin.....	99	37	99	37	99	37	99	37	99	37	99	37	99	37	99	37	99	37
Grant.....	117	47	117	47	117	47	117	47	117	47	117	47	117	47	117	47	117	47
Jordan.....	160	72	160	72	160	72	160	72	160	72	160	72	160	72	160	72	160	72
Kenebec.....	138	17	138	17	138	17	138	17	138	17	138	17	138	17	138	17	138	17
Lake.....	78	21	78	21	78	21	78	21	78	21	78	21	78	21	78	21	78	21
Lincoln.....	97	66	97	66	97	66	97	66	97	66	97	66	97	66	97	66	97	66
Maple.....	81	43	81	43	81	43	81	43	81	43	81	43	81	43	81	43	81	43
Mapleton.....	137	63	137	63	137	63	137	63	137	63	137	63	137	63	137	63	137	63
Onawa.....	284	116	284	116	284	116	284	116	284	116	284	116	284	116	284	116	284	116
Sherman.....	195	60	195	60	195	60	195	60	195	60	195	60	195	60	195	60	195	60
Sioux.....	55	33	55	33	55	33	55	33	55	33	55	33	55	33	55	33	55	33
Spring Valley.....	144	52	144	52	144	52	144	52	144	52	144	52	144	52	144	52	144	52
Soldier.....	128	41	128	41	128	41	128	41	128	41	128	41	128	41	128	41	128	41
St. Clair.....	160	58	160	58	160	58	160	58	160	58	160	58	160	58	160	58	160	58
West Fork.....	92	34	92	34	92	34	92	34	92	34	92	34	92	34	92	34	92	34
Willow.....	85	26	85	26	85	26	85	26	85	26	85	26	85	26	85	26	85	26
The county.....	2274	1016	97	48	2180	1059	94	47	2182	1086	93	46	2184	1063	93	46	2195	1082

* Watson, Peoples, T.

388 Semi-Official Election Returns by Precincts.

MONROE COUNTY.

Voting Precincts.	President.		Secretary of State.		Auditor of State.		Treasurer of State.		Attorney General.		Judge of Supreme Court.		Railroad Commissioner.													
	Parker, D.	Zwallow, Pro.	Debs, S.	Martin, R.	Dickson, D.	Bolster, Pro.	Shank, S.	Carroll, R.	McFarland, Pro.	Trilber, R.	Gilbertson, R.	Kregerman, D.	Supber, Pro.	Holmes, S.	Mullan, R.	O'Connor, D.	McNeill, S.	Premer, R.	Kullivan, D.	John, Pro.	Willis, S.	Ketchum, R.	Mantrey, D.	White, Pro.	Zeller, S.	
Albia	30	10	17	81	32	40	51	93	10	31	53	33	40	51	51	33	51	33	40	51	33	51	33	51	33	51
First ward	162	40	17	81	32	40	51	93	10	31	53	33	40	51	51	33	51	33	40	51	33	51	33	51	33	51
Second ward	165	31	5	104	44	137	133	107	32	6	107	23	33	40	51	33	51	33	40	51	33	51	33	51	33	51
Third ward	134	19	3	107	21	123	121	8	8	10	107	23	33	40	51	33	51	33	40	51	33	51	33	51	33	51
Fourth ward	183	56	11	190	97	121	8	4	5	53	184	56	21	8	9	31	53	33	40	51	33	51	33	51	33	51
Avery	72	31	3	58	14	60	68	11	4	40	69	13	33	40	51	33	51	33	40	51	33	51	33	51	33	51
Bluff Creek	217	49	8	122	49	8	1	212	40	8	1	212	40	8	1	212	40	8	1	212	40	8	1	212	40	8
Buxton	765	31	1	703	30	1	4	422	36	1	4	703	30	1	4	422	36	1	4	703	30	1	4	422	36	1
Cedar	71	80	5	70	80	9	1	70	80	9	1	70	80	9	1	70	80	9	1	70	80	9	1	70	80	9
Foster	111	48	5	22	108	45	5	22	1	70	80	9	1	70	80	9	1	70	80	9	1	70	80	9	1	70
Franklin	65	56	6	3	53	59	5	53	59	5	53	59	5	53	59	5	53	59	5	53	59	5	53	59	5	53
Georgetown	37	5	3	35	69	5	2	108	45	5	22	1	70	80	9	1	70	80	9	1	70	80	9	1	70	80
Hilton	108	45	5	91	106	55	5	53	59	5	53	59	5	53	59	5	53	59	5	53	59	5	53	59	5	53
Hieman	108	45	5	91	106	55	5	53	59	5	53	59	5	53	59	5	53	59	5	53	59	5	53	59	5	53
Hooking	178	59	1	116	174	40	1	113	171	39	1	113	171	39	1	113	171	39	1	113	171	39	1	113	171	
Hynes	91	53	12	36	80	55	3	98	55	13	36	80	55	3	98	55	13	36	80	55	3	98	55	13	36	
Jackson	74	51	1	71	131	1	1	71	131	1	1	71	131	1	1	71	131	1	1	71	131	1	1	71	131	1
Mackman	47	18	22	15	17	17	17	17	17	17	17	17	17	17	17	17	17	17	17	17	17	17	17	17	17	17
Mantua	99	11	6	106	10	8	2	146	10	8	2	146	10	8	2	146	10	8	2	146	10	8	2	146	10	8
Pleasant No 1	100	53	6	108	54	6	106	51	6	106	51	6	106	51	6	106	51	6	106	51	6	106	51	6	106	51
Pleasant No 2	140	37	16	138	37	16	138	37	16	138	37	16	138	37	16	138	37	16	138	37	16	138	37	16	138	37
Troy	180	120	45	8	120	133	4	170	133	4	170	133	4	170	133	4	170	133	4	170	133	4	170	133	4	
Union	81	71	3	83	71	3	83	71	3	83	71	3	83	71	3	83	71	3	83	71	3	83	71	3	83	71
Urbana	47	71	3	10	81	71	3	10	81	71	3	10	81	71	3	10	81	71	3	10	81	71	3	10	81	71
Wayne	47	71	3	10	81	71	3	10	81	71	3	10	81	71	3	10	81	71	3	10	81	71	3	10	81	71
The county	3259	182	238	677	2465	1210	141	611	3983	1291	118	611	3983	1291	118	611	3983	1291	118	611	3983	1291	118	611	3983	1291

*Watson, Peoples, 30.

MONTGOMERY COUNTY.

Douglas	195	67	3	2	135	69	2	2	134	69	2	2	134	69	2	2	134	69	2	2	
Elliott	105	27	1	1	98	30	5	101	28	29	6	1	100	29	4	1	100	29	4	1	
Frankfort	166	8	5	1	165	13	4	165	13	4	1	1	165	13	4	1	165	13	4	1	
Garfield	69	27	7	2	84	24	6	89	28	6	2	2	90	28	2	2	90	28	2	2	
Grant	117	12	1	1	116	12	1	116	12	1	1	1	116	12	1	1	116	12	1	1	
Jackson	192	34	7	1	133	33	8	140	34	7	1	1	130	33	33	7	1	130	33	33	7
Lincoln	198	11	7	1	137	12	1	137	12	1	1	1	137	12	1	1	137	12	1	1	
Pilot Grove	107	23	3	3	107	23	3	107	23	3	3	3	113	23	3	3	113	23	3	3	
Red Oak Twp.	111	25	4	3	111	25	4	113	25	4	3	3	113	25	4	3	111	25	4	3	
Red Oak City																					
First ward	228	57	10	3	226	64	10	31	226	60	10	36	226	60	36	237	59	10	36	235	
Second ward	274	44	12	25	272	75	11	272	75	11	25	272	75	25	252	74	11	25	272	75	
Third ward	217	41	9	3	214	41	10	5	214	41	10	5	216	43	5	218	41	10	5	215	
Scott	315	24	3	3	314	24	3	314	24	3	3	3	315	24	3	3	314	24	3	3	
Sherman	82	4	1	3	79	18	1	80	17	1	3	3	81	17	3	82	16	3	80	17	
Village																					
First ward	170	60	5	11	162	60	17	8	164	63	8	9	168	64	8	165	61	7	9	168	
Second ward	72	15	6	7	71	14	9	7	72	15	7	7	72	15	7	73	16	6	7	72	
Third ward	137	35	6	9	137	35	7	8	137	35	6	9	136	35	9	135	35	6	9	136	
Washington	159	67	5	1	155	70	5	1	155	70	5	1	156	70	5	153	71	5	1	155	
West	102	68	8	1	98	69	8	1	99	69	8	1	99	69	8	98	69	8	1	99	
The county	2956	722	104	99	2917	749	117	92	2926	750	102	91	2928	751	100	91	2932	745	90	91	2921
*Watson, Peoples, U.																					

MUSCATINE COUNTY.

Bloomington	135	63	2	5	132	66	1	5	132	66	1	5	132	66	1	5	132	66	1	5
Cedar	51	32	2	6	46	35	3	5	45	36	3	3	45	36	3	3	45	36	3	3
Fruitland	106	45	2	7	104	43	2	7	104	43	2	7	104	43	2	7	104	43	2	7
Fulton, No. 1	19	61	1	3	19	61	1	3	19	61	1	3	19	61	1	3	19	61	1	3
Fulton, No. 2	160	76	1	3	59	77	1	3	59	77	1	3	59	77	1	3	59	77	1	3
Goshen	148	57	1	1	146	58	1	1	146	58	1	1	148	58	1	1	147	58	1	1
Lake	71	78	1	65	82	73	1	3	81	73	1	3	81	73	1	3	81	73	1	3
Montpelier	56	79	1	56	78	73	1	56	78	73	1	56	78	73	1	56	78	73	1	56
Moscow	80	71	3	87	73	3	3	87	73	3	3	87	73	3	87	73	3	87	73	3

MUSCATINE COUNTY - CONTINUED.

Voting Precincts.	President.*		Secretary of State.		Auditor of State.		Treasurer of State.		Attorney General.			Judge of Supreme Court.		Railroad Commissioner.																																																																																																																																																																																																																																																																																																									
	Roosevelt, R.	Parker, D.	Swallow, Pro.	Debs, R.	Martin, R.	Dickson, D.	Bolster, Pro.	Shank, R.	Carroll, R.	McFarland, Pro.	Triller, R.	Gilbertson, R.	Rieckman, D.	Gopher, Pro.	Holmes, R.	O'Connor, D.	McCullis, R.	Deemer, R.	Sullivan, D.	Johns, Pro.	Willie, S.	Ketchum, R.	Munafey, D.	White, Pro.	Zettler, R.																																																																																																																																																																																																																																																																																														
Muscatine -																										First ward	434	328	1	54	419	346	48	419	386	386	346	419	344	1	81	416	416	120	428	48	48	417	346	80	80	Second ward	514	296	5	61	502	305	9	502	304	304	305	502	306	8	56	507	305	304	9	56	56	503	305	6	56	Third ward	605	335	12	128	593	348	10	617	348	401	401	602	349	10	117	591	348	349	10	117	117	590	349	10	150	Fourth ward	457	396	5	55	471	317	4	471	317	317	317	470	318	4	47	458	318	317	4	47	47	459	318	4	17	Orono	79	57	4	1	57	37	1	77	57	57	57	77	57	4	1	75	58	57	4	1	1	76	57	4	1	Pike	137	131	1	1	137	137	1	132	137	137	137	136	136	1	1	134	136	137	1	1	1	131	138	1	1	Seventy-six	81	74	3	78	75	75	3	73	75	75	75	74	3	3	79	71	71	73	3	3	3	70	74	1	3	Sweetland	162	80	0	169	82	6	139	82	6	6	82	82	6	6	159	82	82	82	6	6	6	130	82	6	4	Wapainonoc	531	264	14	4	529	157	11	528	158	11	11	528	158	11	4	531	157	158	10	4	4	531	159	11	4	Wilson	271	284	10	8	287	236	10	287	237	10	10	287	237	10	7	298	238	237	10	4	4	287	237	10	7	The county.	1039	2555	73	387	3941	2623	66	3561	3849	2628	66	3556	3916	2628	3678	3678	2627	3678	63	366	366	3532	2628	66	370
First ward	434	328	1	54	419	346	48	419	386	386	346	419	344	1	81	416	416	120	428	48	48	417	346	80	80																																																																																																																																																																																																																																																																																														
Second ward	514	296	5	61	502	305	9	502	304	304	305	502	306	8	56	507	305	304	9	56	56	503	305	6	56																																																																																																																																																																																																																																																																																														
Third ward	605	335	12	128	593	348	10	617	348	401	401	602	349	10	117	591	348	349	10	117	117	590	349	10	150																																																																																																																																																																																																																																																																																														
Fourth ward	457	396	5	55	471	317	4	471	317	317	317	470	318	4	47	458	318	317	4	47	47	459	318	4	17																																																																																																																																																																																																																																																																																														
Orono	79	57	4	1	57	37	1	77	57	57	57	77	57	4	1	75	58	57	4	1	1	76	57	4	1																																																																																																																																																																																																																																																																																														
Pike	137	131	1	1	137	137	1	132	137	137	137	136	136	1	1	134	136	137	1	1	1	131	138	1	1																																																																																																																																																																																																																																																																																														
Seventy-six	81	74	3	78	75	75	3	73	75	75	75	74	3	3	79	71	71	73	3	3	3	70	74	1	3																																																																																																																																																																																																																																																																																														
Sweetland	162	80	0	169	82	6	139	82	6	6	82	82	6	6	159	82	82	82	6	6	6	130	82	6	4																																																																																																																																																																																																																																																																																														
Wapainonoc	531	264	14	4	529	157	11	528	158	11	11	528	158	11	4	531	157	158	10	4	4	531	159	11	4																																																																																																																																																																																																																																																																																														
Wilson	271	284	10	8	287	236	10	287	237	10	10	287	237	10	7	298	238	237	10	4	4	287	237	10	7																																																																																																																																																																																																																																																																																														
The county.	1039	2555	73	387	3941	2623	66	3561	3849	2628	66	3556	3916	2628	3678	3678	2627	3678	63	366	366	3532	2628	66	370																																																																																																																																																																																																																																																																																														

O'BRIEN COUNTY.

Voting Precincts.	President.*		Secretary of State.		Auditor of State.		Treasurer of State.		Attorney General.			Judge of Supreme Court.		Railroad Commissioner.																																																																																																																																																																																																																																																																															
	Roosevelt, R.	Parker, D.	Swallow, Pro.	Debs, R.	Martin, R.	Dickson, D.	Bolster, Pro.	Shank, R.	Carroll, R.	McFarland, Pro.	Triller, R.	Gilbertson, R.	Rieckman, D.	Gopher, Pro.	Holmes, R.	O'Connor, D.	McCullis, R.	Deemer, R.	Sullivan, D.	Johns, Pro.	Willie, S.	Ketchum, R.	Munafey, D.	White, Pro.	Zettler, R.																																																																																																																																																																																																																																																																				
Baker	53	38																								Calcedonia	57	21																								Carroll	81	30																								Center	76	47																								Dale	85	24																								Dale	85	24																								Floyd	62	32																								Franklin	278	67																								Grant	93	51																								Hartley	191	85																								Highland	101	33																							
Calcedonia	57	21																								Carroll	81	30																								Center	76	47																								Dale	85	24																								Dale	85	24																								Floyd	62	32																								Franklin	278	67																								Grant	93	51																								Hartley	191	85																								Highland	101	33																																																	
Carroll	81	30																								Center	76	47																								Dale	85	24																								Dale	85	24																								Floyd	62	32																								Franklin	278	67																								Grant	93	51																								Hartley	191	85																								Highland	101	33																																																																											
Center	76	47																								Dale	85	24																								Dale	85	24																								Floyd	62	32																								Franklin	278	67																								Grant	93	51																								Hartley	191	85																								Highland	101	33																																																																																																					
Dale	85	24																								Dale	85	24																								Floyd	62	32																								Franklin	278	67																								Grant	93	51																								Hartley	191	85																								Highland	101	33																																																																																																																															
Dale	85	24																								Floyd	62	32																								Franklin	278	67																								Grant	93	51																								Hartley	191	85																								Highland	101	33																																																																																																																																																									
Floyd	62	32																								Franklin	278	67																								Grant	93	51																								Hartley	191	85																								Highland	101	33																																																																																																																																																																																			
Franklin	278	67																								Grant	93	51																								Hartley	191	85																								Highland	101	33																																																																																																																																																																																																													
Grant	93	51																								Hartley	191	85																								Highland	101	33																																																																																																																																																																																																																																							
Hartley	191	85																								Highland	101	33																																																																																																																																																																																																																																																																	
Highland	101	33																																																																																																																																																																																																																																																																																											

* Watson, Peoples, I.

Liberty	93	62	92	62	92	62	92	62	92	62	92	62	92	62	92	62
Lincoln	60	21	2	61	23	2	61	23	2	61	23	2	61	23	2	61
Omaha	59	72	1	2	53	73	1	2	53	73	1	2	53	73	1	2
Sheldon	111	31	8	19	145	41	5	9	117	41	9	117	41	9	117	41
First ward	118	37	6	6	115	34	6	6	117	34	6	117	34	6	117	34
Second ward	61	24	2	10	61	24	2	10	61	24	2	10	61	24	2	10
Third ward	217	74	5	217	74	5	217	74	5	217	74	5	217	74	5	217
Summit	181	51	7	132	51	8	181	51	8	181	51	8	181	51	8	181
Union	151	51	3	145	51	3	145	51	3	145	51	3	145	51	3	145
Waterman	185	51	3	185	51	3	185	51	3	185	51	3	185	51	3	185
The county	2273	831	45	91	2151	912	41	91	2117	811	41	91	2117	811	41	91

* Watson, Peoples, 4.

OSCEOLA COUNTY.

Allison	50	12	1	50	12	1	50	12	1	50	12	1	50	12	1	50
Baker	90	55	2	95	63	2	95	63	2	95	63	2	95	63	2	95
Fairview	101	16	6	90	17	6	90	17	6	90	17	6	90	17	6	90
Gilman	91	123	1	91	123	1	91	123	1	91	123	1	91	123	1	91
Goewey	63	18	1	65	19	1	65	19	1	65	19	1	65	19	1	65
Harrison	12	31	1	35	35	1	35	35	1	35	35	1	35	35	1	35
Holman	37	34	3	37	35	3	37	35	3	37	35	3	37	35	3	37
Horton	52	10	3	51	10	3	51	10	3	51	10	3	51	10	3	51
Ocheyedan	172	56	3	173	56	2	173	56	2	173	56	2	173	56	2	173
Viola	71	23	2	61	24	2	61	24	2	61	24	2	61	24	2	61
Wilson	53	23	2	52	24	2	52	24	2	52	24	2	52	24	2	52
The county	1173	371	13	1151	371	17	1151	371	17	1151	371	17	1151	371	17	1151

* Watson, Peoples, 2.

PAGE COUNTY.

Amity	191	15	76	2	191	16	74	2	191	16	74	2	191	16	74	2
Buchanan	59	21	5	53	21	5	53	21	5	53	21	5	53	21	5	53
Bradyville	81	41	6	81	41	6	81	41	6	81	41	6	81	41	6	81

PAGE COUNTY—CONTINUED

Voting Precincts	Roosevelt, R.	Parker, D.	Swallow, Pro.	Debs, V.	Martin, R.	Dickson, D.	Boister, Pro.	Shank, V.	Carroll, R.	Medary, D.	McFarland, Pro.	Triller, V.	Gilbertson, R.	Riegelman, D.	Gopher, Pro.	Holmes, V.	Mullan, R.	O'Connor, D.	McWilliams, V.	Deemer, R.	Sullivan, D.	Johns, Pro.	Williams, V.	Ketchum, R.	Manthey, D.	White, Pro.	Zeller, V.		
Clarinda	167	40	17	126	40	40	40	10	165	40	10	168	40	40	40	40	161	40	161	163	40	40	40	163	40	40	40	165	40
First ward	111	29	7	113	7	111	7	7	110	21	10	111	21	111	7	7	111	31	111	113	40	40	40	111	41	41	41	113	41
Second ward	152	7	13	148	21	148	21	4	148	22	1	148	22	148	7	7	148	22	148	148	40	40	40	148	40	40	40	148	40
Third ward	170	15	4	155	4	155	4	4	155	15	4	155	15	155	4	4	155	15	155	155	40	40	40	155	40	40	40	155	40
Fourth ward	173	30	18	172	32	172	32	51	172	32	51	172	32	172	32	32	172	32	172	172	40	40	40	172	40	40	40	172	40
Colfax	145	17	2	145	17	145	17	2	145	17	2	145	17	145	17	17	145	17	145	145	40	40	40	145	40	40	40	145	40
Douglas	108	12	3	107	12	107	12	3	107	12	3	107	12	107	12	12	107	12	107	107	40	40	40	107	40	40	40	107	40
East River	174	12	8	174	12	174	12	8	174	12	8	174	12	174	12	12	174	12	174	174	40	40	40	174	40	40	40	174	40
Kremant	162	30	6	166	36	166	36	6	166	36	6	166	36	166	36	36	166	36	166	166	40	40	40	166	40	40	40	166	40
Grant	102	30	6	106	36	106	36	6	106	36	6	106	36	106	36	36	106	36	106	106	40	40	40	106	40	40	40	106	40
Harian	182	11	7	180	12	180	12	7	180	12	7	180	12	180	12	12	180	12	180	180	40	40	40	180	40	40	40	180	40
Lincoln	183	43	20	180	43	180	43	20	180	43	20	180	43	180	43	43	180	43	180	180	40	40	40	180	40	40	40	180	40
Norton	73	25	2	77	27	77	27	2	77	27	2	77	27	77	27	27	77	27	77	77	40	40	40	77	40	40	40	77	40
Nebraska	72	61	3	68	61	68	61	3	68	61	3	68	61	68	61	61	68	61	68	68	40	40	40	68	40	40	40	68	40
Nodaway	125	51	6	124	50	124	50	6	124	50	6	124	50	124	50	50	124	50	124	124	40	40	40	124	40	40	40	124	40
Pierce	228	51	13	228	51	228	51	13	228	51	13	228	51	228	51	51	228	51	228	228	40	40	40	228	40	40	40	228	40
Shanbaugh	63	13	11	63	13	63	13	11	63	13	11	63	13	63	13	13	63	13	63	63	40	40	40	63	40	40	40	63	40
Shenandoah	132	41	30	130	40	130	40	30	130	40	30	130	40	130	40	40	130	40	130	130	40	40	40	130	40	40	40	130	40
First ward	302	62	12	291	60	291	60	12	291	60	12	291	60	291	60	60	291	60	291	291	40	40	40	291	40	40	40	291	40
Second ward	230	67	28	219	65	219	65	28	219	65	28	219	65	219	65	65	219	65	219	219	40	40	40	219	40	40	40	219	40
Third ward	137	30	6	134	32	134	32	6	134	32	6	134	32	134	32	32	134	32	134	134	40	40	40	134	40	40	40	134	40
Tarkio	124	11	3	118	11	118	11	3	118	11	3	118	11	118	11	11	118	11	118	118	40	40	40	118	40	40	40	118	40
Valley	136	17	5	137	18	137	18	5	136	18	5	136	18	136	18	18	136	18	136	136	40	40	40	136	40	40	40	136	40
Washington	73	25	1	75	25	75	25	1	75	25	1	75	25	75	25	25	75	25	75	75	40	40	40	75	40	40	40	75	40
Yorktown	349	91	24	329	88	329	88	24	329	88	24	329	88	329	88	88	329	88	329	329	40	40	40	329	40	40	40	329	40
The county	3463	911	241	3129	868	284	133	3115	875	284	130	3116	877	280	131	131	870	282	3112	3112	40	40	40	3112	40	40	40	3112	40

*Watson, Peoples, 25.

PALO ALTO COUNTY.

Booth	73	29	5	73	21	5	73	21	5	73	21	5
Cylinder	27	11	1	27	11	1	27	11	1	27	11	1
Curlow	80	26	2	77	30	2	77	30	2	77	30	2
Elington	60	58	3	58	40	3	57	41	3	57	41	3
Ermettsburg Twp	19	1	1	19	30	1	19	30	1	19	30	1
Ermettsburg City	112	24	1	112	23	1	112	23	1	112	22	1
First ward	131	37	1	126	40	1	126	40	1	126	40	1
Second ward	51	78	2	52	76	2	52	76	2	52	76	2
Third ward	12	78	2	38	62	2	38	62	2	38	61	2
Fourth ward	81	36	1	78	39	1	77	39	1	78	39	1
Fairfield	78	62	1	70	38	1	70	38	1	70	38	1
Fern Valley	38	23	1	33	23	1	33	23	1	31	23	1
Freedom	16	1	1	13	12	1	13	12	1	11	12	1
Great Oak	238	51	3	231	57	3	232	57	3	232	58	3
Highland	101	41	1	99	44	1	99	44	1	97	44	1
Independence	117	21	1	112	25	1	112	25	1	112	25	1
Lost Island	90	55	1	85	51	1	89	51	1	88	51	1
Mallard	42	44	2	40	46	2	39	47	2	39	47	2
Nevada	149	75	2	147	71	2	145	72	2	145	74	2
Silver Lake	108	27	1	106	29	1	104	31	1	103	29	1
Vernon	105	61	1	104	62	1	104	63	1	102	64	1
Walnut, North	46	27	2	42	30	2	42	30	2	41	30	2
Walnut, South	151	104	1	146	106	1	144	108	1	145	106	1
West Bend	109	1081	27	1029	1077	25	1028	1078	24	1027	1088	23
The county	1099	1081	27	1029	1077	25	1028	1078	24	1027	1088	23

* Watson, Peoples, 14.

PLYMOUTH COUNTY.

America	58	76	2	1	57	76	2	1	57	76	2	1
Elgin	115	67	4	1	112	67	4	1	111	69	4	1
Elkhorn	88	29	2	88	29	2	88	29	2	88	29	2
Fredonia	40	81	1	39	81	1	39	81	1	39	81	1
Garfield	202	78	12	199	79	13	198	79	13	198	79	13
Grant	96	37	1	92	39	1	90	40	1	91	40	1
Hancock	29	7	3	26	10	3	26	10	3	26	10	3
Henny	68	42	1	65	43	1	65	43	1	65	43	1
Hungerford	102	69	6	96	71	6	97	70	5	97	71	5
Johnson	90	41	5	89	40	5	89	41	5	89	41	5

POLK COUNTY.

Voting Precincts.	President.		Secretary of State.		Auditor of State.		Treasurer of State.		Attorney General.		Judge of Supreme Court.		Railroad Commissioner.														
	Parker, D.	Keown, R.	Martin, R.	Dickson, D.	Bolsler, Pro.	Shank, Z.	Carroll, R.	Medary, D.	McFarland, Pro.	Triller, Z.	Gilbertson, R.	Riegelman, D.	Sopher, Pro.	Holmes, S.	Mullan, R.	O'Connor, D.	McCrillis, Z.	Deemer, R.	Sullivan, D.	Johns, Pro.	Willis, R.	Ketchum, R.	Mandrey, D.	White, Pro.	Zeller, S.		
Allen	120	13																									
Braver	224	49																									
Bloomfield	136	34																									
Camp	73	24																									
1st pct	122	68																									
2d pct	153	36																									
Clay	185	37																									
Crocker	165	21																									
Delaware	206	17																									
Douglas	206	17																									
Elkhart	157	40																									
Franklin	57	27																									
1st pct	85	25																									
2d pct	139	52																									
Four Mile	125	41																									
Jefferson	125	41																									
Lincoln	176	37																									
Madison	176	37																									
Saylor	202	21																									
Walnut	317	41																									
1st pct	57	27																									
2d pct	121	30																									
Washington	121	30																									
Webster	80	12																									
1st pct	91	33																									
2d pct	91	33																									

Valley Junction.

POITAWATAMIE COUNTY.

Voting Precincts.	President.			Secretary of State.			Auditor of State.			Treasurer of State.			Attorney General.			Judge of Supreme Court.			Railroad Commissioner.								
	Parker, D.	Swallow, Pro.	Debs, S.	Martin, R.	Dickson, D.	Bolster, Pro.	Shank, S.	Carroll, R.	Medary, D.	McFarland, Pro.	Triller, S.	Gilbertson, R.	Riegelman, D.	Sopher, Pro.	Holmes, S.	Mullan, R.	O'Connor, D.	McClung, S.	Deemer, R.	Bullivan, D.	Johns, Pro.	Willis, S.	Ketchum, R.	Manstrey, D.	White, Pro.	Zeller, S.	
Belknap.....	297	73	45	264	76	52	4	257	71	51	4	287	75	4	247	75	4	248	77	22	4	282	72	4	22	4	
Boomer.....	125	79	11	121	85	1	2	122	78	1	1	81	85	1	121	85	1	125	85	1	1	121	85	1	1	1	1
Carson.....	175	78	11	170	80	11	2	168	78	11	1	170	80	11	170	80	11	170	80	11	13	170	80	11	13	11	
Center.....	119	52	4	115	33	5	3	115	33	3	3	115	33	3	115	33	3	114	33	4	4	115	33	3	3	3	
Council Bluffs--																											
First ward--	219	167	6	205	184	6	26	205	184	6	26	205	184	6	26	205	184	204	185	6	26	207	182	6	26	26	
Second precinct	311	163	12	306	172	13	22	307	171	13	21	307	171	13	21	308	171	288	166	171	14	307	171	14	22	22	
Second ward																											
First precinct	269	152	9	260	161	8	18	260	161	8	18	260	161	8	18	260	161	260	162	8	17	258	160	8	17	17	
Second precinct	325	115	7	320	127	6	25	321	126	6	25	321	126	6	25	321	127	25	120	126	6	32	322	125	9	25	
Third ward--																											
First precinct.	367	120	8	339	123	7	10	338	128	7	10	338	128	7	10	338	128	367	130	7	10	338	130	7	10	10	
Second precinct	181	162	7	174	168	5	14	178	168	5	11	178	168	5	11	178	168	170	168	6	14	178	168	6	14	14	
Fourth ward--																											
First precinct.	246	90	6	234	103	8	5	234	103	8	5	234	103	8	5	238	103	237	101	8	5	234	104	8	5	5	
Second precinct	165	93	1	165	99	5	34	165	99	5	34	165	99	5	34	165	99	31	195	100	4	165	99	4	34	34	
Fifth ward--																											
First precinct.	377	178	11	367	187	12	38	366	184	12	39	365	186	39	367	187	38	367	187	12	39	367	185	11	39	39	
Second precinct	231	127	5	225	117	5	32	225	116	5	32	225	116	5	32	225	116	225	116	5	32	225	116	5	32	32	
Sixth ward--																											
First precinct.	390	133	14	381	123	13	41	381	123	13	41	381	123	13	41	381	123	381	123	13	41	381	123	13	41	41	
Second precinct	115	17	4	111	19	11	11	119	11	11	11	119	11	11	11	119	11	2	101	19	4	2	101	19	4	4	
Crescent.....	70	90	4	67	92	4	6	67	92	4	6	67	92	4	6	67	92	5	68	93	4	67	91	4	5	5	
Garner--																											
First precinct	131	106	2	131	106	2	131	106	1	2	130	106	2	130	106	2	130	106	2	131	107	2	130	106	1	1	
Second precinct	63	50	1	61	60	1	60	60	1	1	62	50	1	61	60	1	61	60	50	60	1	61	60	51	60	1	
Grove.....	129	36	21	120	46	21	121	45	21	2	121	45	21	121	45	21	121	45	21	45	2	121	46	21	1	1	

Semi-Official Election Returns by Precincts. 399

Hardin.....	117	68	21	3	114	74	2	2	114	74	115	72	2	2	11	74	2	2
Hazel Dell.....	120	67	1	1	118	70	1	1	116	70	119	70	1	1	11	70	1	1
James	105	35	3	1	105	36	2	2	106	35	105	35	2	2	405	35	2	2
Kane (ex. of Co. B. city).....	17	12	4	1	16	14	1	2	16	14	16	14	2	2	16	14	1	2
Keg Creek.....	85	59	1	2	84	61	1	1	84	61	84	61	1	1	94	61	1	1
Layton.....	304	245	7	2	295	253	6	1	296	253	295	253	6	1	294	254	6	1
Layton.....	314	163	1	2	311	163	1	1	311	163	312	164	1	1	211	164	1	1
Lewis.....	151	98	2	3	141	103	2	1	141	103	145	103	2	2	141	102	2	2
Lincoln.....	68	76	3	1	64	78	5	1	65	78	65	78	5	5	65	78	1	1
Macedonia.....	110	89	1	1	109	88	1	1	109	88	110	87	1	1	109	88	1	1
Minden.....	154	121	1	1	152	122	1	1	152	122	152	122	1	1	152	122	1	1
Neola.....	209	177	1	2	200	183	1	2	200	183	205	182	2	2	201	183	2	2
Norwalk.....	159	59	2	1	172	65	3	1	171	66	173	61	2	2	173	60	2	2
Pleasant.....	76	59	1	1	76	59	1	1	75	59	74	59	1	1	74	59	1	1
Rockford.....	119	89	2	1	114	94	2	1	115	94	113	94	2	2	112	94	2	2
Silver Creek.....	97	38	2	1	97	36	1	1	97	35	98	35	1	1	97	36	1	1
Valley.....	161	84	1	1	166	87	3	1	167	87	166	87	3	3	166	86	3	3
Washington.....	103	47	4	1	101	50	4	1	101	50	101	50	4	4	101	50	4	4
Waveland.....	131	37	1	5	122	38	1	3	122	38	125	37	2	2	123	38	3	3
Wright.....	116	22	4	1	111	24	4	1	114	24	114	24	4	4	114	24	4	4
York.....	69	53	1	1	65	54	1	1	65	54	65	54	1	1	65	54	1	1
The county.....	6848	4734	260	374	6726	4927	178	395	6704	4914	6730	4913	173	240	6436	4911	166	268

*Watson, Peoples, 57.

POWESHIEK COUNTY.

Bear Creek.....	342	99	5	4	341	97	5	5	341	97	342	97	5	5	343	95	5	4
Chester.....	188	17	9	6	185	10	5	10	185	10	185	10	5	5	184	10	5	3
Deep River.....	238	74	9	1	226	75	9	2	225	76	225	75	9	9	223	76	9	1
Grinnell Twp.....	130	39	12	3	123	41	11	8	123	41	123	41	11	11	123	41	11	3
Grinnell City.....	206	26	30	8	193	32	33	8	197	32	194	31	8	8	194	32	32	8
First ward.....	221	46	15	11	207	49	19	12	208	49	208	49	12	12	208	49	18	12
Second ward.....	192	56	12	9	199	57	13	9	199	57	199	57	13	13	199	57	13	9
Third ward.....	188	46	14	12	193	49	14	11	192	49	193	49	14	14	193	49	14	12
Fourth ward.....	403	124	10	3	388	127	8	3	388	127	387	126	8	8	387	126	8	3
Jackson.....	113	69	3	1	112	70	3	1	112	70	112	70	3	3	112	70	3	1
Jefferson.....	123	64	23	2	123	68	23	2	122	68	122	68	23	23	122	68	23	2
Lincoln.....	80	56	4	1	80	58	3	1	80	58	80	58	3	3	80	57	3	1
Madison.....	159	79	3	2	146	88	2	2	146	88	146	88	2	2	147	88	2	2
Malcom.....	159	79	3	2	146	88	2	2	146	88	146	88	2	2	147	88	2	2

Rice.....	121	89	6	1	121	39	5	121	39	5	121	39	5	119	40	6	120	39	5
Riley.....	65	19	1	1	63	21	4	64	20	4	64	20	4	64	20	4	64	20	4
Shannon.....	60	20	1	1	59	21	4	59	21	4	59	21	4	59	21	4	59	21	4
Tingley.....	181	48	8	3	187	50	6	186	50	6	186	50	6	187	50	6	187	50	6
Union.....	119	52	3	1	119	50	3	119	50	3	119	50	3	119	50	3	119	50	3
Washington.....	42	23	1	1	43	22	1	42	22	1	43	22	1	42	22	1	43	22	1
The county	2200	885	96	22	2174	856	83	14	2188	857	92	12	2167	858	93	13	2176	862	15

*Watson, Peoples, 18.

SAC COUNTY.

Boyer Valley.....	187	61	3	1	187	61	3	185	62	3	185	62	3	186	60	3	186	60	3
Cedar.....	104	40	1	1	98	42	1	98	42	1	98	42	1	98	42	1	98	42	1
Clinton.....	88	40	2	1	86	41	2	86	41	2	86	41	2	86	41	2	86	41	2
Cook.....	78	34	2	1	78	34	2	78	34	2	78	34	2	78	34	2	78	34	2
Coon Valley.....	128	16	3	1	130	16	3	126	16	3	126	16	3	126	16	3	126	16	3
Delaware.....	86	24	3	1	86	24	3	86	24	3	86	24	3	86	24	3	86	24	3
Douglas.....	87	19	1	1	86	19	1	86	19	1	86	19	1	86	19	1	86	19	1
Eden.....	214	47	7	1	215	48	6	214	48	7	213	50	1	213	50	1	213	50	1
Eureka.....	100	15	2	1	103	17	2	103	17	2	103	17	2	103	17	2	103	17	2
Jackson.....	183	68	4	3	182	67	3	183	67	3	183	67	3	182	67	3	182	67	3
Levey.....	306	98	2	1	297	102	2	297	102	2	297	102	2	297	102	2	297	102	2
Richland.....	131	30	3	1	130	33	3	129	33	3	129	33	3	129	33	3	129	33	3
Sac City—																			
First ward.....	55	12	1	1	56	12	1	57	12	1	57	12	1	57	12	1	57	12	1
Second ward.....	121	22	1	1	125	23	1	124	24	1	125	24	1	124	24	1	124	24	1
Third ward.....	70	21	1	1	69	21	1	69	21	1	69	21	1	69	21	1	69	21	1
Fourth ward.....	105	11	1	1	102	12	1	102	12	1	102	12	1	102	12	1	102	12	1
Viola West.....	55	22	1	1	54	23	1	54	23	1	54	23	1	54	23	1	54	23	1
Viola East.....	73	33	1	1	72	33	1	72	33	1	72	33	1	72	33	1	72	33	1
Wall Lake.....	205	55	8	6	201	54	8	201	54	8	201	54	8	201	54	8	200	54	8
Wheeler.....	115	11	1	1	114	12	1	114	12	1	114	12	1	114	12	1	114	12	1
The county.....	2608	838	100	40	2570	871	97	44	2588	868	95	49	2565	869	96	45	2567	872	49

*Watson, Peoples, 9.

SCOTT COUNTY.

Voting Precincts.	President.		Secretary of State.		Auditor of State.		Treasurer of State.		Attorney General.		Judge of Supreme Court.		Railroad Commissioner.															
	Parker, D.	Swallow, Pro.	Debs, Z.	Martin, R.	Dickson, D.	Boister, Pro.	Zhank, Z.	Carroll, R.	Medary, D.	McFarland, Pro.	Triller, Z.	Gibbertson, R.	Riegelman, D.	Zopher, Pro.	Holmes, Z.	Mullan, R.	O'Connor, D.	McCullis, Z.	Deemer, R.	Sullivan, D.	John, Pro.	Williams, R.	Ketchum, R.	Manthey, D.	White, Pro.	Zeller, S.		
Allen's Grove	112	97	1	1	109	89	1	1	109	90	1	109	90	1	1	109	90	1	109	90	1	1	109	90	1	1	109	90
Bellefleur	68	26	1	1	62	58	1	1	62	58	1	62	58	1	1	62	58	1	62	58	1	1	62	58	1	1	62	58
Blue Grass	61	103	1	1	62	101	1	1	61	101	1	61	101	1	1	61	101	1	61	101	1	1	61	101	1	1	61	101
First precinct	83	66	1	1	82	65	1	1	83	64	1	83	64	1	1	83	64	1	83	64	1	1	83	64	1	1	83	64
Second precinct	177	130	1	1	176	130	1	1	176	130	1	176	130	1	1	176	130	1	176	130	1	1	176	130	1	1	176	130
Buffalo	111	102	1	1	113	103	1	1	113	102	1	113	102	1	1	113	102	1	113	102	1	1	113	102	1	1	113	102
Butler	46	56	1	1	44	58	1	1	44	58	1	44	58	1	1	44	58	1	44	58	1	1	44	58	1	1	44	58
Cleona	73	78	1	1	72	78	1	1	73	77	1	73	77	1	1	73	77	1	73	77	1	1	73	77	1	1	73	77
Davenport City	498	377	1	1	498	384	1	1	498	384	1	498	384	1	1	498	384	1	498	384	1	1	498	384	1	1	498	384
First ward	101	397	1	1	101	397	1	1	101	397	1	101	397	1	1	101	397	1	101	397	1	1	101	397	1	1	101	397
Second ward	200	218	2	2	200	217	2	2	200	217	2	200	217	2	2	200	217	2	200	217	2	2	200	217	2	2	200	217
First precinct	505	457	1	1	505	456	1	1	505	456	1	505	456	1	1	505	456	1	505	456	1	1	505	456	1	1	505	456
Second precinct	309	215	3	3	309	222	3	3	309	222	3	309	222	3	3	309	222	3	309	222	3	3	309	222	3	3	309	222
Fourth ward	311	421	2	2	312	417	2	2	312	417	2	312	417	2	2	312	417	2	312	417	2	2	312	417	2	2	312	417
First precinct	325	215	2	2	325	223	2	2	325	223	2	325	223	2	2	325	223	2	325	223	2	2	325	223	2	2	325	223
Second precinct	507	478	5	5	508	485	5	5	508	485	5	508	485	5	5	508	485	5	508	485	5	5	508	485	5	5	508	485
Fifth ward	505	451	6	6	505	455	6	6	505	455	6	505	455	6	6	505	455	6	505	455	6	6	505	455	6	6	505	455
First precinct	516	220	6	6	516	223	6	6	516	223	6	516	223	6	6	516	223	6	516	223	6	6	516	223	6	6	516	223
Second precinct	313	157	2	2	313	157	2	2	313	157	2	313	157	2	2	313	157	2	313	157	2	2	313	157	2	2	313	157
Sixth ward	516	220	6	6	516	223	6	6	516	223	6	516	223	6	6	516	223	6	516	223	6	6	516	223	6	6	516	223
First precinct	313	157	2	2	313	157	2	2	313	157	2	313	157	2	2	313	157	2	313	157	2	2	313	157	2	2	313	157
Second precinct	516	220	6	6	516	223	6	6	516	223	6	516	223	6	6	516	223	6	516	223	6	6	516	223	6	6	516	223

SIoux COUNTY.

Voting Precincts.	President.*		Secretary of State.		Auditor of State.		Treasurer of State.		Judge of Supreme Court.		Railroad Commissioner																				
	Roosevelt, R.	Parker, D.	Byallow, Pro.	Debs, S.	Martin, R.	Dickson, D.	Bolster, Pro.	Shank, S.	Carroll, R.	Medary, D.	McFarland, Pro.	Triller, S.	Gilbertson, R.	Rogelman, D.	Sopher, Pro.	Holmes, S.	Mullan, R.	O'Connor, D.	McCullis, S.	Deemer, R.	Sullivan, D.	Johns, Pro.	Wills, S.	Ketchum, R.	Mannery, S.	White, Pro.	Zetler, S.				
Buncombe	157	48	3	156	45	47	4	2	156	46	3	153	47	153	47	5	3	178	46	5	2	178	46	5	2	178	46	5	2		
Capel	105	25	3	103	26	3	103	26	103	26	3	103	26	103	26	3	1	103	26	3	1	103	26	3	1	103	26	3	1		
Center	82	19	4	81	20	4	81	20	81	20	4	81	20	81	20	4	1	81	20	4	1	81	20	4	1	81	20	4	1		
Eagle	61	19	4	61	19	4	61	19	61	19	4	61	19	61	19	4	1	61	19	4	1	61	19	4	1	61	19	4	1		
East Orange	11	135	5	11	134	5	11	134	11	134	5	11	134	11	134	5	1	11	134	5	1	11	134	5	1	11	134	5	1		
Floyd	120	112	5	118	114	5	118	114	118	114	5	118	114	118	114	5	1	118	114	5	1	118	114	5	1	118	114	5	1		
Garfield	46	111	5	46	111	5	46	111	46	111	5	46	111	46	111	5	1	46	111	5	1	46	111	5	1	46	111	5	1		
Grant	72	54	5	72	54	5	72	54	72	54	5	72	54	72	54	5	1	72	54	5	1	72	54	5	1	72	54	5	1		
Holland	362	18	1	362	18	1	362	18	362	18	1	362	18	362	18	1	1	362	18	1	1	362	18	1	1	362	18	1	1		
Lincoln	160	18	1	158	17	1	158	17	158	17	1	158	17	158	17	1	1	158	17	1	1	158	17	1	1	158	17	1	1		
Logan	163	57	2	162	57	2	162	57	162	57	2	162	57	162	57	2	1	162	57	2	1	162	57	2	1	162	57	2	1		
Lyon	70	57	2	70	57	2	70	57	70	57	2	70	57	70	57	2	1	70	57	2	1	70	57	2	1	70	57	2	1		
Nassau	269	131	1	261	135	1	261	135	261	135	1	261	135	261	135	1	1	261	135	1	1	261	135	1	1	261	135	1	1		
Platte	87	27	1	86	28	1	86	28	86	28	1	86	28	86	28	1	1	86	28	1	1	86	28	1	1	86	28	1	1		
Reading	197	100	5	200	96	5	201	95	201	95	5	201	95	201	95	5	1	201	95	5	1	201	95	5	1	201	95	5	1		
Stock	229	70	1	230	72	2	230	72	230	72	2	230	72	230	72	2	1	230	72	2	1	230	72	2	1	230	72	2	1		
Settlers	42	71	1	42	71	1	42	71	42	71	1	42	71	42	71	1	1	42	71	1	1	42	71	1	1	42	71	1	1		
Sheridan	135	12	1	134	12	1	134	12	134	12	1	134	12	134	12	1	1	134	12	1	1	134	12	1	1	134	12	1	1		
Sherman	108	13	1	108	13	1	108	13	108	13	1	108	13	108	13	1	1	108	13	1	1	108	13	1	1	108	13	1	1		
Sioux	56	40	1	54	38	1	54	38	54	38	1	54	38	54	38	1	1	54	38	1	1	54	38	1	1	54	38	1	1		
Washington	77	20	1	75	27	1	75	27	75	27	1	75	27	75	27	1	1	75	27	1	1	75	27	1	1	75	27	1	1		
Welcome	114	31	1	110	30	1	111	31	111	31	1	111	31	111	31	1	1	111	31	1	1	111	31	1	1	111	31	1	1		
West Branch	242	30	1	241	29	1	243	29	243	29	1	243	29	243	29	1	1	243	29	1	1	243	29	1	1	243	29	1	1		
The county	2994	1151	31	28	2958	1150	33	28	2951	1151	35	27	2963	1149	25	2960	1151	34	28	2966	1150	31	27	2966	1150	31	27	2966	1150	31	27

* Watson, Peoples, 20.

STORY COUNTY.

Ames—	151	8	2	108	15	8	2	108	13	2	108	14	8	2	107	15	8	2	
First ward	108	26	22	217	28	22	1	248	29	1	246	29	23	1	246	30	23	1	
Second ward	248	34	31	324	42	31	3	376	45	3	374	45	33	3	374	35	33	3	
Third ward	127	11	17	158	15	20	1	160	14	9	162	13	18	1	159	15	18	1	
Fourth ward	161	11	18	174	13	20	1	172	14	9	173	13	18	1	173	15	18	1	
Collins	177	33	5	174	50	4	9	173	58	4	173	58	4	9	173	57	4	9	
Franklin	183	181	12	182	18	13	9	182	18	13	182	18	13	9	182	18	13	9	
Grant	80	23	5	80	23	5	3	80	26	3	80	26	3	5	80	29	3	5	
Howard	324	9	1	319	10	1	7	321	10	1	321	10	1	7	321	10	1	7	
Indian Creek	220	81	22	220	79	22	7	220	80	21	220	80	21	7	220	79	22	7	
La Fayette	106	43	1	106	43	1	1	106	43	1	106	43	1	1	106	43	1	1	
Lincoln	173	46	14	171	43	15	1	170	49	16	170	49	16	1	171	47	15	1	
Milford	132	16	1	131	15	1	1	132	15	1	131	15	1	1	131	15	1	1	
Nevada Twp—	17	44	3	68	43	3	3	68	43	3	68	43	3	3	67	43	3	3	
Nevada City—																			
First ward	115	9	9	117	31	8	1	116	31	8	116	31	8	1	116	31	8	1	
Second ward	70	33	9	76	32	9	4	80	33	9	79	33	9	1	80	33	9	1	
Third ward	95	18	3	95	18	3	3	95	18	3	94	18	3	3	92	18	3	3	
Fourth ward	103	18	3	101	19	3	3	102	18	3	101	19	3	3	101	19	3	3	
New Albany	150	72	10	149	73	11	8	149	72	12	149	72	11	7	147	71	12	9	
Palestine—																			
No. 1	147	4	3	146	5	1	3	146	5	1	146	5	1	3	145	5	1	3	
No. 2	190	4	17	190	5	17	1	190	4	17	1	190	4	17	1	189	4	17	1
No. 3	30	21	2	30	21	2	1	30	21	2	30	21	2	1	30	21	2	1	
No. 4	65	23	4	65	23	4	4	65	23	4	65	23	4	4	65	23	4	4	
No. 5	214	22	4	208	23	4	3	208	23	4	208	23	4	3	208	23	4	3	
No. 6	231	39	25	232	39	25	11	232	39	25	232	39	25	11	232	39	25	11	
No. 7	182	17	1	182	17	1	1	182	17	1	182	17	1	1	182	17	1	1	
No. 8	131	19	13	131	19	13	1	131	19	13	131	19	13	1	131	19	13	1	
No. 9	131	19	13	131	19	13	1	131	19	13	131	19	13	1	131	19	13	1	
The county	3018	732	229	3034	744	231	61	3034	743	61	3034	743	61	60	3037	745	53	62	

* Watson, Peoples, 10.

York	80	231	2	80	230	2	80	229	2	80	228	2	80	229	2
The county	312712369	110	56	30762402	109	51	30712405	107	56	30712402	102	51	30762406	106	53

*Watson, Peoples, 10.

TAYLOR COUNTY.

54	30	5	2	52	31	4	53	31	5	2	52	31	5	52	31	5
112	26	8	3	106	30	8	105	30	8	3	106	31	8	106	31	7
119	30	17	118	33	13	149	33	13	149	33	149	34	4	147	34	14
112	29	7	112	31	5	111	31	5	111	32	5	111	32	5	111	32
38	8	6	37	10	5	1	36	10	5	1	36	10	5	36	11	5
56	29	6	51	35	4	54	34	5	51	33	4	54	34	5	54	34
153	57	3	133	50	3	152	50	2	132	50	3	151	50	3	152	50
87	46	6	84	47	6	85	47	6	84	47	6	85	47	6	84	47
132	80	25	123	81	24	127	83	25	124	83	24	123	84	21	126	86
120	45	1	118	32	2	119	31	2	118	32	2	119	32	2	119	32
54	20	1	51	21	5	51	21	5	51	21	5	51	21	5	51	21
87	43	1	80	43	1	80	43	1	80	43	1	80	43	1	80	43
48	25	1	48	25	1	48	25	1	48	25	1	48	25	1	48	25
81	49	3	79	51	3	79	50	3	79	50	3	79	51	3	79	50
124	58	2	129	61	2	129	61	2	127	61	2	129	61	2	129	61
68	31	2	69	33	1	69	33	1	69	33	1	69	33	1	69	33
116	31	4	10	113	33	4	10	113	33	33	10	113	33	4	10	113
151	69	19	145	108	17	135	108	17	135	107	17	135	108	17	135	108
111	19	3	140	42	3	140	42	3	140	42	3	140	42	3	140	42
273	189	53	267	141	19	268	141	19	268	141	19	267	141	19	265	142
104	30	7	107	43	7	107	42	7	107	41	7	107	42	7	107	41
78	41	5	76	53	2	76	52	2	76	52	2	76	52	2	76	52
17	20	1	17	20	1	17	20	1	17	20	1	17	20	1	17	20
213	75	23	208	78	24	204	78	24	204	78	24	204	78	24	204	78
2650	1000	180	81	3387	1137	167	78	2300	1137	172	78	2303	1147	78	2308	1150
The county	2650	1000	180	81	3387	1137	167	78	2300	1137	172	78	2303	1147	78	2308

*Watson, Peoples, 37.

UNION COUNTY.

Voting Precincts.	President.		Secretary of State.		Auditor of State.		Treasurer of State.		Attorney General.		Judge of Supreme Court.		Railroad Commissioner.																			
	Kooser, R.	Parker, D.	Swallow, Pro.	Dickson, D.	Boister, Pro.	Shank, Pro.	Carroll, R.	McFarland, Pro.	Trilley, S.	Gilbertson, R.	Bergmann, D.	Sophy, Pro.	Holmes, S.	Mullan, R.	O'Connor, D.	McCarthy, S.	Premier, R.	Sullivan, D.	John, Pro.	Whelan, S.	Ketbaum, R.	Manthey, D.	White, Pro.	Zeller, R.								
Alton	177	67	1	1	176	69	61	4	179	70	175	89	11	1	1	4	1	89	46	11	1	1	1	29	44	17	1	1	1	1		
Breck's School Hs.	11	15	1	1	1	1	1	1	1	1	1	1	1	1	1	1	1	1	1	1	1	1	1	1	1	1	1	1	1	1		
Crown Hill	6	10	1	1	2	45	14	1	4	34	41	8	1	1	1	1	1	1	1	1	1	1	1	1	1	1	1	1	1	1		
Creston	297	89	13	13	290	106	37	13	15	280	98	13	13	13	97	13	13	96	10	13	13	13	13	13	13	13	13	13	13	13		
First ward	263	80	8	8	260	114	4	4	4	260	114	4	4	4	4	4	4	4	4	4	4	4	4	4	4	4	4	4	4	4	4	
Second ward	168	111	4	18	160	135	4	16	160	118	1	1	1	1	1	1	1	1	1	1	1	1	1	1	1	1	1	1	1	1	1	
Third ward	132	95	5	22	130	98	1	1	1	1	1	1	1	1	1	1	1	1	1	1	1	1	1	1	1	1	1	1	1	1	1	
Fourth ward	277	95	15	8	274	105	17	17	17	274	106	16	16	16	16	16	16	16	16	16	16	16	16	16	16	16	16	16	16	16	16	16
Fifth ward	72	70	1	1	68	73	5	1	1	1	1	1	1	1	1	1	1	1	1	1	1	1	1	1	1	1	1	1	1	1	1	
Dodge	90	17	1	1	76	51	3	3	3	3	3	3	3	3	3	3	3	3	3	3	3	3	3	3	3	3	3	3	3	3	3	
Grant Center	97	53	6	1	91	51	6	6	6	6	6	6	6	6	6	6	6	6	6	6	6	6	6	6	6	6	6	6	6	6	6	
Highland	107	51	12	3	107	53	12	3	107	53	11	11	11	11	11	11	11	11	11	11	11	11	11	11	11	11	11	11	11	11	11	11
Jones	117	50	11	2	115	52	9	2	115	52	9	9	9	9	9	9	9	9	9	9	9	9	9	9	9	9	9	9	9	9	9	9
Lincoln	197	80	22	1	196	82	25	1	196	82	25	1	1	1	1	1	1	1	1	1	1	1	1	1	1	1	1	1	1	1	1	1
New Hope	126	73	3	1	123	77	6	1	123	77	6	6	6	6	6	6	6	6	6	6	6	6	6	6	6	6	6	6	6	6	6	6
Platte	186	11	1	2	183	11	1	1	183	11	1	1	1	1	1	1	1	1	1	1	1	1	1	1	1	1	1	1	1	1	1	1
Pleasant	96	78	7	1	91	78	8	1	91	78	8	8	8	8	8	8	8	8	8	8	8	8	8	8	8	8	8	8	8	8	8	8
Sand Creek	96	78	7	1	91	78	8	1	91	78	8	8	8	8	8	8	8	8	8	8	8	8	8	8	8	8	8	8	8	8	8	8
Shannon City	71	23	6	1	67	21	6	1	67	21	6	6	6	6	6	6	6	6	6	6	6	6	6	6	6	6	6	6	6	6	6	6
Spaulding	97	59	10	1	91	59	9	1	91	59	9	9	9	9	9	9	9	9	9	9	9	9	9	9	9	9	9	9	9	9	9	9
Union	93	69	11	1	88	70	11	1	88	70	11	11	11	11	11	11	11	11	11	11	11	11	11	11	11	11	11	11	11	11	11	11

The county
2974 1322 146 88 2307 1377 147 81 2517 1374 181 78 2307 1389 89 2588 1389 174 76 2586 1381 181 77

*Watson, Peoples, R.

VAN BUREN COUNTY.

Bonaparte.....	188	110	2	5	186	141	2	5	186	141	2	5
Cantril.....	124	82	3	1	121	84	1	1	120	84	1	1
Cedar.....	154	81	5	2	154	28	6	1	154	40	2	154
Chequist.....	97	78	3	1	96	81	3	1	95	82	3	1
Des Moines.....	115	76	3	1	113	78	3	1	112	78	3	1
Douds.....	132	57	3	2	130	58	3	2	130	58	3	2
Farmincton.....	237	179	8	4	232	179	7	4	231	180	4	230
Fremont.....	97	35	17	35	95	16	16	37	97	37	16	16
Harrisburg.....	130	70	2	1	129	70	2	1	129	70	2	1
Henry.....	91	35	1	1	91	35	1	1	91	35	1	1
Keosauqua.....	271	83	6	5	271	83	5	4	270	86	4	271
Lick Creek.....	121	53	3	3	117	58	7	2	117	58	7	2
Milton.....	205	165	9	1	205	165	7	1	207	167	1	206
Pittsburg.....	95	53	3	3	93	56	3	3	93	56	3	3
Selma.....	98	55	4	1	98	55	4	1	98	55	4	1
Vernon.....	131	61	5	1	130	61	6	1	130	61	6	1
Washington.....	86	69	2	2	86	50	2	2	86	50	2	2
Winchester.....	104	57	1	1	101	57	1	1	104	59	1	1
The county.....	2493	1416	84	26	2415	1411	90	21	2434	1444	80	2434

*Watson. Peoples, 19.

WAPELLO COUNTY.

Adams.....	110	130	4	2	108	125	4	1	108	125	4	1
Agency.....	152	41	6	5	148	44	3	6	148	41	5	148
Cass.....	52	48	2	2	52	48	2	2	52	48	2	2
Columbia.....	152	130	3	6	176	123	2	6	176	123	3	6
First precinct.....	63	13	1	1	63	13	1	1	63	13	1	1
Second precinct.....	109	81	1	3	107	81	1	6	107	81	1	6
Competine.....	58	11	1	3	57	44	2	2	57	44	2	2
Dahonega.....	80	7	3	2	78	75	3	2	78	75	3	2
Green.....	136	6	1	1	134	73	3	1	134	73	3	1
Highland.....	95	68	1	1	92	67	1	1	92	67	1	1
Keokuk.....	105	126	3	1	105	126	3	1	105	126	3	1
The county.....	2493	1416	84	26	2415	1411	90	21	2434	1444	80	2434

WAPELO COUNTY - CONTINUED.

Voting Precincts.	President.*		Secretary of State.		Auditor of State.		Treasurer of State.		Attorney General.		Judge of Supreme Court.		Railroad Commissioner													
	Parker, D.	Swallow, Pro.	Debs, S.	Martin, R.	Dickson, D.	Bolster, Pro.	Shank, S.	Carroll, R.	Medary, D.	McFarland, Pro.	Trillen, S.	Gilbertson, R.	Riekelman, D.	Ruppert, Pro.	Holmes, S.	Mullan, R.	O'Connor, D.	McCullis, S.	Deemer, R.	Sullivan, D.	Johns, Pro.	Williams, S.	Ketchum, R.	McIntyre, D.	White, Pro.	Zettler, S.
Colonyward	40	66	10	396	153	8	58	308	276	8	45	393	227	8	58	303	292	53	304	290	18	18	393	267	10	28
First ward	170	133	1	323	163	201	4	323	201	9	23	163	201	9	23	163	201	33	163	201	9	9	163	201	9	9
Second ward	105	181	2	402	180	5	25	163	194	9	31	163	194	9	31	163	194	26	163	194	9	9	163	194	9	9
Third ward	280	182	7	47	377	161	8	41	375	161	3	43	375	161	3	43	375	161	3	43	161	161	3	3	161	161
Fourth ward	280	210	9	71	379	216	10	61	323	213	11	62	326	213	11	63	331	213	11	377	213	10	10	377	213	10
Fifth ward	377	153	1	112	308	161	2	106	368	161	2	106	368	161	2	110	366	161	2	106	161	2	2	106	161	2
Sixth ward	143	197	50	328	147	6	11	87	31	6	11	87	31	6	11	87	31	6	11	87	31	31	87	31	31	31
Seventh ward	8	7	1	86	75	1	10	87	75	1	11	87	75	1	11	87	75	1	11	87	75	75	87	75	75	75
Eighth ward	19	71	1	101	73	1	10	102	73	1	11	102	73	1	11	102	73	1	11	102	73	73	102	73	73	73
Ninth ward	114	51	6	2	100	60	1	3	100	60	1	3	100	60	1	3	100	60	1	3	60	60	100	60	100	60
Pleasant	135	16	6	7	137	17	6	6	137	17	7	6	137	17	7	6	137	17	7	6	17	17	137	17	137	17
Polk																										
Richland																										
First precinct	135	1	2	132	50	3	1	134	49	3	1	132	49	3	1	133	49	3	1	132	49	3	1	130	49	3
Second precinct	80	4	2	7	85	10	2	37	83	10	2	37	83	10	2	37	83	10	2	37	83	10	2	37	83	10
Washington	105	211	10	27	383	217	13	26	305	211	13	26	306	211	13	26	306	211	13	26	211	211	306	211	306	211
The county	4912	2713	40	561	1631	2698	102	557	1967	2563	101	557	1967	2563	101	557	1967	2563	101	557	2563	2563	1967	2563	1967	2563

*Watson, Peoples, 57.

WARREN COUNTY.

Allen	158	41	15	2	153	57	15	1	118	46	17	1	152	46	15	1	151	46	1	152	47	14	1	152	46	15	1
Betmont	202	129	21	5	202	132	23	2	202	132	23	2	133	133	22	3	202	133	2	202	133	22	3	203	131	22	3
Greenfield	135	37	7	1	137	38	6	1	135	38	6	1	137	38	6	1	135	38	6	135	38	6	1	135	38	6	1
Jackson	106	198	3	1	101	74	3	1	101	74	3	1	101	74	3	1	101	74	3	101	74	3	1	100	73	3	1
Jefferson	117	166	6	1	115	116	1	1	115	116	5	1	116	116	5	1	116	116	5	116	116	5	1	115	116	5	1

Liberty.....	123	51	9	121	52	7	121	52	7	121	52	7	121	52	7	121	52	7	121	52	7	121	52	7
Lincoln.....	291	73	60	286	74	51	287	74	51	288	75	51	287	74	50	286	74	50	287	75	45	287	75	45
Linn.....	182	72	12	180	74	12	179	74	12	180	75	1	180	74	12	178	74	12	179	75	13	178	74	12
Otter.....	129	52	3	122	57	3	122	57	3	122	58	1	122	58	3	122	58	3	122	57	3	122	57	3
Palmira.....	114	60	21	112	62	20	112	61	20	112	63	20	112	63	20	112	63	20	112	63	20	111	63	20
Richland.....	145	57	29	142	59	28	142	59	28	142	59	26	142	59	26	143	59	26	143	59	26	143	59	26
Squaw.....	102	45	5	101	45	5	101	45	6	101	45	5	101	45	5	101	45	5	101	45	5	101	45	5
Union.....	108	54	9	105	55	7	105	55	8	105	55	8	105	55	8	105	55	8	105	55	8	105	55	8
Virginia.....	169	68	4	170	69	6	171	69	5	171	70	5	171	70	5	171	70	5	171	70	5	171	69	4
Washington (Indiana),	127	36	24	126	29	25	128	29	25	128	30	25	128	30	25	128	30	25	127	29	23	127	29	23
First ward.....	197	21	22	196	22	21	196	23	21	196	23	21	196	23	22	196	23	22	196	22	22	196	22	22
Second ward.....	142	36	4	140	35	5	140	35	6	142	34	6	142	34	4	142	34	4	141	35	4	140	35	5
Third ward.....	117	34	13	115	34	16	115	34	16	115	34	16	115	34	16	115	34	16	115	34	16	115	34	16
Fourth ward.....	158	120	10	157	121	9	157	121	9	157	121	9	157	121	9	157	121	9	157	121	9	157	121	9
White Breast.....	86	31	2	82	32	2	81	32	2	83	32	2	83	32	2	83	32	2	83	32	2	83	32	2
White Oak.....	2838	1191	245	45	2801	1229	241	40	2802	1229	241	39	2801	1229	239	40	2800	1223	39	2805	1230	286	38	2800
The county.....	2838	1191	245	45	2801	1229	241	40	2802	1229	241	39	2801	1229	239	40	2800	1223	39	2805	1230	286	38	2800

*Watson, Peoples, Is.

WASHINGTON COUNTY.

Brighton Twp.....	59	85	1	57	86	1	57	86	1	57	86	1	57	86	1	57	86	1	57	86	1	57	86	1
Brighton City.....	123	51	4	120	52	4	118	52	4	119	52	4	119	52	4	120	52	4	120	52	4	120	52	4
Cedar.....	98	24	21	94	25	22	94	26	22	95	25	21	95	26	22	95	26	22	95	26	22	95	25	22
Clay.....	186	68	12	184	68	12	185	67	11	185	67	12	187	67	12	187	67	12	187	68	13	186	68	12
Crawford.....	81	101	7	81	101	7	81	101	3	81	101	3	81	102	3	81	102	3	81	101	3	82	101	3
Dutch Creek.....	62	50	6	60	52	6	60	52	6	60	52	6	60	52	6	60	52	6	60	51	7	60	51	7
Franklin Center.....	83	62	3	82	61	2	82	61	2	82	61	2	82	61	2	82	61	2	82	61	2	82	61	2
Highland.....	100	217	3	100	244	3	100	244	3	99	245	3	99	245	3	99	245	3	99	245	3	99	245	3
Iowa.....	86	57	1	86	57	1	86	57	1	86	57	1	86	57	1	86	57	1	86	57	1	86	57	1
Jackson.....	101	95	1	97	96	1	97	96	1	97	96	1	97	96	1	97	96	1	97	96	1	97	96	1
Kalona.....	94	106	3	93	99	3	94	98	3	94	98	3	94	98	3	94	98	3	94	98	3	94	98	3
Marion.....	54	27	1	53	28	1	53	28	1	53	28	1	53	28	1	53	28	1	53	28	1	53	28	1
Nira.....	216	51	19	212	54	21	212	54	21	212	54	21	212	54	21	212	54	21	212	54	21	212	54	21
Oregon.....	42	133	3	41	135	3	41	135	3	41	135	3	41	135	3	41	135	3	41	135	3	41	135	3
Richmond.....	116	48	3	112	49	3	112	49	3	112	49	3	112	49	3	112	49	3	112	49	3	112	49	3
Seventy-six.....	207	65	15	205	65	15	204	65	18	202	70	18	204	65	18	204	65	18	204	65	18	204	65	18
Washington Twp.....	207	65	15	205	65	15	204	65	18	202	70	18	204	65	18	204	65	18	204	65	18	204	65	18

Warren	170	35	1	319	134	25	2	226	135	24	2	223	136	2	230	134	25	2	221	134	25	2	221	134	25	2	221	134	25	2	
Washington	114	82	2	5	112	87	4	112	87	4	4	112	88	4	112	88	4	4	112	88	4	4	112	88	4	4	112	88	4	4	
Wright	100	73	6	10	72	74	7	13	96	74	7	14	96	75	12	96	75	6	12	96	75	6	12	96	75	6	12	96	75	6	
The county.		2230	1452	192	122	2230	1498	198	123	2242	1505	178	123	2240	1507	178	123	2261	1521	194	2237	1514	173	125	2236	1507	180	124	2236	1507	180

* Watson, Peoples, 25.

WEBSTER COUNTY.

Badge	170	35	1	319	134	25	2	226	135	24	2	223	136	2	230	134	25	2	221	134	25	2	221	134	25	2	221	134	25	2	
Burnside	124	221	5	127	221	5	5	127	221	5	5	127	221	5	127	221	5	5	127	221	5	5	127	221	5	5	127	221	5	5	
Clay	117	13	8	109	13	10	4	111	13	10	4	112	13	10	109	13	10	4	112	13	10	4	112	13	10	4	112	13	10	4	
Coffax	83	57	78	61	78	61	78	61	78	61	78	61	78	61	78	61	78	61	78	61	78	61	78	61	78	61	78	61	78	61	
Cooper	132	60	8	125	62	3	4	127	63	3	4	125	62	3	4	125	62	3	4	125	62	3	4	125	62	3	4	125	62	3	
Dayton	354	47	4	353	51	5	2	353	50	6	5	345	50	6	345	50	6	5	345	50	6	5	345	50	6	5	345	50	6	5	
Deer Creek	47	47	1	46	52	2	2	46	52	2	2	46	52	2	46	52	2	2	46	52	2	2	46	52	2	2	46	52	2	2	
Douglas	72	76	1	69	76	1	69	76	1	69	76	1	69	76	1	69	76	1	69	76	1	69	76	1	69	76	1	69	76	1	69
Duncombe	104	14	1	104	17	1	1	101	17	1	1	101	17	1	101	17	1	1	101	17	1	1	101	17	1	1	101	17	1	1	
Elkhorn	79	61	3	78	61	3	78	61	3	78	61	3	78	61	3	78	61	3	78	61	3	78	61	3	78	61	3	78	61	3	78
F. E. Dodge	280	120	16	11	381	125	12	9	378	125	12	10	377	125	11	378	125	12	10	378	125	12	10	378	125	12	10	378	125	12	
First ward	323	185	10	8	316	201	40	7	313	206	10	7	313	206	10	7	313	206	10	7	313	206	10	7	313	206	10	7	313	206	10
Second ward	361	150	15	12	346	136	15	12	346	136	15	11	346	136	15	11	346	136	15	11	346	136	15	11	346	136	15	11	346	136	15
Third ward	307	180	6	9	354	183	6	8	353	184	6	8	353	187	6	8	353	187	6	8	353	187	6	8	353	187	6	8	353	187	6
Fourth ward	108	65	105	85	105	65	105	85	105	65	105	85	105	65	105	85	105	65	105	85	105	65	105	85	105	65	105	85	105	65	
Fulton	246	26	20	3	247	25	21	3	246	24	21	3	247	25	3	248	24	21	3	247	25	3	248	24	21	3	247	25	3	248	
Gowrie	63	11	2	1	64	12	2	1	64	12	2	1	64	12	2	1	64	12	2	1	64	12	2	1	64	12	2	1	64	12	2
Hardin	85	125	1	51	116	1	1	51	116	1	1	51	116	1	51	116	1	1	51	116	1	1	51	116	1	1	51	116	1	1	
Jackson	56	101	32	103	52	108	33	52	103	52	108	33	52	103	52	108	33	52	103	52	108	33	52	103	52	108	33	52	103	52	
Johnson	189	3	31	187	3	33	33	187	3	33	33	187	3	33	187	3	33	187	3	33	187	3	33	187	3	33	187	3	33	187	3
Lost Grove	104	53	16	1	103	53	16	1	103	53	16	1	102	54	1	104	53	16	1	103	53	16	1	103	53	16	1	103	53	16	
Newark	127	30	42	117	34	45	4	114	36	45	4	114	36	45	4	114	36	45	4	114	36	45	4	114	36	45	4	114	36	45	
Otho	74	48	1	7	60	54	1	6	172	56	4	6	172	56	4	6	172	56	4	6	172	56	4	6	172	56	4	6	172	56	4
Pleasant Valley	178	27	5	173	25	4	4	173	26	4	4	174	26	4	174	26	4	4	174	26	4	4	174	26	4	4	174	26	4	4	
Roland	119	46	11	80	118	48	10	72	116	49	10	72	116	48	10	72	116	48	10	72	116	48	10	72	116	48	10	72	116	48	
Summer	104	51	11	102	51	2	9	109	51	2	9	109	51	2	9	109	51	2	9	109	51	2	9	109	51	2	9	109	51	2	9
Washington	35	12	13	32	12	8	26	33	12	8	26	33	12	8	26	33	12	8	26	33	12	8	26	33	12	8	26	33	12	8	
Webster, West	51	12	3	6	59	12	14	6	58	13	6	58	13	6	58	13	6	58	13	6	58	13	6	58	13	6	58	13	6	58	
Webster, East	41	25	6	41	25	6	41	25	6	41	25	6	41	25	6	41	25	6	41	25	6	41	25	6	41	25	6	41	25	6	
Yell	169	38	1	169	38	1	169	38	1	169	38	1	169	38	1	169	38	1	169	38	1	169	38	1	169	38	1	169	38	1	169
The county.		4359	1714	216	200	4207	1773	224	185	4200	1772	224	184	4206	1778	223	185	4206	1864	182	4184	1790	222	182	4171	1783	224	183	4171	1783	224

* Watson, Peoples, 43.

414 Semi-Official Election Returns by Precincts.

WINNEBAGO COUNTY.

Voting Precincts.	President.*			Secretary of State.			Auditor of State.			Treasurer of State.			Attorney General.			Judge of Supreme Court.			Railroad Commissioner.											
	Roosevelt, R.	Parker, D.	Swallow, Pro.	Debs, S.	Martin, R.	Dickson, D.	Bolster, Pro.	Shank, R.	Carroll, R.	Medary, D.	McFarland, Pro.	Triller, S.	Gilbertson, R.	Hiegelman, D.	Sopher, Pro.	Holmes, S.	Mullan, R.	O'Connor, D.	McCullis, S.	Deemer, R.	Sullivan, D.	Johns, Pro.	Willis, S.	Ketchum, R.	Manstrey, D.	White, Pro.	Zetter, S.			
Buffalo.....	191	28		1	191	28		191	28	1	191	28	1	191	28	1	191	28	1	191	28	1	191	28	1	191	28	1		
Center.....	390	17	5		377	17	5		377	18	5		375	18	5		377	18	5	374	19	5		375	18	5		374	19	5
Eden.....	78	11			74	10	1		74	10	1		74	10	1		74	10	1	73	10	1		74	10	1		74	10	1
Forest City.....	331	38	27		323	38	27		324	39	27		320	34	27		324	39	6	323	40	27		324	38	30		324	38	30
Grant.....	79	21			78	22			79	22			79	22			79	22		78	22			79	22			79	22	
King.....	170	17	3		168	18	3		169	18	3		170	17	3		169	18	3	170	17	3		169	18	2		169	18	2
Leland.....	57	10	2		57	10	2		57	10	2		56	11	2		57	10	3	57	10	2		57	10	2		57	10	2
Lincoln.....	110	8			110	6			108	7			108	7			110	6		110	6			110	6			110	6	
Linden.....	80	10	1		74	10	1		74	10	1		76	10	1		74	10	1	74	10	1		74	10	1		74	10	1
Logan.....	95	4			95	4			95	4			95	4			95	4		95	4			95	4			95	4	
Mt. Valley.....	188	7	2		185	6	2		185	6	2		185	6	2		185	6	2	185	5	2		185	6	2		185	6	2
Newton.....	110	7	1		110	8	1		111	8	1		111	7	1		110	8	1	110	8	1		110	8	1		110	8	1
Norway.....	183	4			183	4			183	4			183	4			183	4		183	4			183	4			183	4	
The county.....	2002	174	41	11	1977	176	44	15	1976	175	45	18	1988	169	42	15	1978	176	16	1974	177	42	15	1974	174	44	15	1974	174	44

* Watson, Peoples, &

Semi-Official Election Returns by Precincts. 415

WINNESHIEK COUNTY.

Bloomfield	148	71	9	1	144	72	10	1	145	72	144	72	9	141	72	9
Bluffton	61	70	1	1	61	70	1	1	61	70	61	70	1	61	70	1
Burr Oak	101	46	1	1	99	47	1	1	97	47	97	47	1	96	47	1
Calmar	178	100	2	2	176	101	2	2	177	101	176	102	2	177	101	2
First precinct	65	89	1	1	63	87	1	1	64	87	64	87	1	64	87	1
Second precinct	122	35	1	1	122	34	1	1	122	34	122	34	1	122	34	1
Canoe	164	26	1	1	163	26	1	1	163	26	163	26	1	163	26	1
Decorah Twp.	159	64	2	2	156	65	2	2	156	66	156	65	2	156	65	2
Decorah City	94	29	3	3	93	29	3	3	94	29	94	29	3	93	29	3
First ward	120	24	1	1	121	23	1	1	120	24	121	23	1	121	23	1
Second ward	225	59	2	2	221	58	2	2	222	58	222	58	2	220	58	2
Third ward	110	32	1	1	109	31	1	1	109	31	109	31	1	109	31	1
Fourth ward	140	31	1	1	137	32	1	1	138	31	138	31	1	138	31	1
Fifth ward	96	31	1	1	94	32	1	1	94	31	94	31	1	94	31	1
Frankville	168	16	1	1	166	18	1	1	166	18	166	18	1	165	18	1
Fremont	160	7	1	1	160	6	2	2	160	6	160	6	2	157	6	2
Glenwood	178	10	2	2	178	9	11	11	179	9	179	9	11	178	9	11
Highland	185	24	1	1	180	24	1	1	183	24	183	24	1	183	24	1
Hesper	185	24	1	1	180	24	1	1	180	24	180	24	1	180	24	1
Jackson	147	20	1	1	146	19	1	1	146	19	146	19	1	146	19	1
Lincoln	173	184	1	1	170	184	1	1	170	184	171	183	1	170	182	1
Madison	90	26	2	2	90	26	2	2	90	26	90	26	2	90	26	2
Military	148	24	2	2	144	25	2	2	145	25	145	25	2	144	25	2
Oreans	189	22	1	1	188	21	1	1	188	21	188	21	1	188	21	1
Pleasant	52	76	1	1	52	75	1	1	52	75	52	75	1	52	75	1
Springfield	103	103	4	4	103	103	4	4	103	103	103	103	4	103	103	4
Sumner	67	136	65	136	65	136	65	136	65	136	65	136	65	136	65	136
Washington	388	1487	41	93333	1477	45	93333	1478	45	103340	1474	8385	1473	41	93330	1474
First precinct	103	103	4	103	103	103	4	103	103	103	103	103	4	103	103	4
Second precinct	67	136	65	136	65	136	65	136	65	136	65	136	65	136	65	136
The county	3888	1487	41	93333	1477	45	93333	1478	45	103340	1474	8385	1473	41	93330	1474

*Watson, Peoples 6.

416 Semi-Official Election Returns by Precincts.

WOODBURY COUNTY.

Voting Precincts	President.*		Secretary of State.		Auditor of State.		Treasurer of State.		Attorney General.		Judge of Supreme Court.		Railroad Commissioner.																		
	Roosevelt, R.	Parker, D.	Swallow, Pro.	Debs, S.	Martin, R.	Dickson, D.	Holster, Pro.	Shank, S.	Carroll, R.	Medary, D.	McFarland, Pro.	Triller, S.	Gilbertson, R.	Riegelman, D.	Gopher, Pro.	Holmes, S.	Mullan, R.	O'Connor, D.	McOrliffe, S.	Deemer, R.	Gullivan, D.	Johns, Pro.	Williams, S.	Ketchum, R.	Manatrey, D.	White, Pro.	Zetler, S.				
Arlington	153	69	8	3	152	71	8	8	151	70	2	152	70	2	8	2	152	70	2	152	70	8	2	152	69	16	2	152	69	16	2
Banner	81	27	1	1	77	29	1	1	77	29	1	77	29	1	1	1	77	29	1	77	29	1	1	77	29	1	1	77	29	1	1
Concord	75	17	1	1	73	20	1	1	73	20	1	73	20	1	1	1	73	20	1	73	20	1	1	73	20	1	1	73	20	1	1
Floyd	10	21	1	1	98	27	3	3	98	25	3	98	25	3	1	1	98	25	3	98	25	3	1	98	25	3	1	98	25	3	1
Grant	55	30	2	1	50	34	2	2	52	32	2	52	32	2	1	1	51	33	1	51	33	2	1	51	33	2	1	51	33	2	1
Grant	30	42	13	3	90	45	14	14	90	46	14	90	46	14	14	14	85	47	14	85	46	14	14	85	46	14	14	85	46	14	14
Madison	76	20	4	4	76	20	4	4	75	20	4	76	20	4	4	4	76	20	4	76	20	4	4	76	20	4	4	76	20	4	4
Second ward	152	50	1	1	125	56	9	9	127	54	9	127	54	9	9	9	127	54	9	127	54	9	9	127	54	9	9	127	54	9	9
Lakeport	60	84	6	6	58	98	6	6	58	95	6	58	95	6	6	6	59	97	6	58	95	6	6	58	95	6	6	58	95	6	6
Liberty	132	95	7	3	119	103	7	7	118	103	7	118	103	7	7	7	119	104	7	120	102	7	7	121	103	6	6	121	103	6	6
Liston	120	130	5	5	117	136	4	4	116	135	5	118	133	5	5	5	117	135	5	117	134	5	5	123	134	5	5	123	134	5	5
Little Sioux	160	54	4	13	154	63	9	13	154	63	9	154	63	9	9	9	153	63	9	153	63	9	9	154	63	9	9	154	63	9	9
Miller	81	64	6	1	79	61	6	1	79	67	6	79	61	6	6	6	78	60	6	78	60	6	6	78	60	6	6	78	60	6	6
Morgan	60	43	1	1	55	43	1	1	56	42	1	56	42	1	1	1	56	42	1	56	42	1	1	57	42	1	1	57	42	1	1
Moville	84	21	5	1	81	22	5	5	82	21	5	82	21	5	5	5	82	22	5	82	22	5	5	82	21	5	5	82	21	5	5
Oto	122	60	5	5	110	64	5	5	122	62	5	117	63	5	5	5	115	62	5	115	62	5	5	116	63	5	5	116	63	5	5
Rock	77	19	4	5	76	21	4	4	76	20	4	76	20	4	4	4	76	21	4	76	21	4	4	76	21	4	4	76	21	4	4
First ward	111	34	5	2	104	35	5	5	104	35	5	104	35	5	5	5	104	35	5	104	35	5	5	104	35	5	5	104	35	5	5
Second ward	134	65	13	13	133	68	11	11	135	64	11	133	68	11	11	11	133	67	11	133	67	11	11	133	67	11	11	133	67	11	11
Rutland																															
Sioux City																															
First ward	496	235	7	37	490	264	8	31	493	250	7	33	479	250	7	33	485	249	34	494	249	8	33	488	249	7	33	488	249	7	33
Second ward	209	65	1	18	200	69	1	19	205	64	1	19	205	64	1	19	206	64	19	209	63	1	19	206	64	1	19	206	64	1	19
Sioux City	684	167	7	25	682	264	6	22	678	181	5	22	670	183	6	22	675	180	22	674	181	5	22	673	182	5	22	673	182	5	22



Third Infantry Monument in Vicksburg National
Military Park.

Semi-Official Election Returns by Precincts. 417

Sioux City—Cont.	220	15	81	813	304	9	76	845	255	9	75	651	76	844	259	10	75	843	255	10	74	
Third ward—																						
First precinct	885	29	15	813	304	9	76	845	255	9	75	651	76	844	259	10	75	843	255	10	74	
Second precinct	275	63	5	268	87	5	48	267	87	5	48	267	87	267	87	5	48	267	87	5	48	
Fourth ward.....	848	24	4	313	312	4	35	373	368	4	25	573	270	25	573	275	4	25	573	268	4	25
Fifth ward—																						
First precinct...	172	59	1	162	72	2	73	165	69	2	77	164	69	77	164	68	2	77	163	68	2	77
Second precinct	387	175	4	162	376	181	4	92	376	169	4	92	377	189	377	1	4	91	376	189	4	91
Sixth ward—																						
First precinct	604	298	6	58	597	264	11	60	596	248	11	58	592	244	58	589	240	11	58	588	240	11
Second precinct	67	29	1	66	30	1	13	65	30	1	13	65	30	13	65	30	1	13	65	30	1	
Seventh ward—																						
First precinct	105	39	15	26	104	34	14	24	106	32	11	25	106	31	25	106	30	14	25	105	31	14
Second precinct	308	50	28	281	63	27	28	298	58	28	27	289	63	28	298	59	26	29	298	58	27	27
Eighth ward.....	128	30	11	7	212	51	3	7	215	48	9	7	216	49	7	215	48	9	7	216	48	9
Sioux	215	60	11	3	158	61	12	2	126	60	12	2	126	60	12	2	126	60	12	2	126	60
Union	170	51	21	6	160	58	24	5	161	58	24	5	163	58	24	5	163	58	24	5	162	58
West Fork	49	54	18	3	88	40	14	6	86	39	14	6	89	39	14	6	89	38	14	6	89	38
Willow	118	40	4	23	112	49	3	20	112	50	3	19	113	50	18	112	50	3	20	112	50	3
Wolf Creek	79	32	6	3	76	35	7	1	77	34	7	1	77	34	7	1	77	34	7	1	77	34
Woodbury	126	27	5	5	123	27	6	8	123	27	6	8	123	27	6	8	123	27	6	8	123	27
The county.....	7587	2408	276	623	7227	3185	274	586	7294	3016	276	531	7251	19005	276	582	7319	3021	568	7296	3011	272

WORTH COUNTY.

Barton.....	77	18		76	18		76	18		76	18		76	18		76	18		76	18		
Brookfield.....	150	3	1	148	4	1	152	3		147	3		148	3		148	3		148	3		
Bristol.....	120	10		117	11		151	11		151	11		151	11		151	11		151	11		
Danville.....	118	32	1	117	33		119	34		117	33		117	33		117	33		117	33		
Deer Creek.....	82	7		82	7		83	7		82	7		82	7		82	7		82	7		
Deer Creek.....	181	10	3	181	10	3	181	10	3	182	10	3	182	10	3	181	10	2	1	181	10	2
Fertile.....	52	10	1	52	10	1	52	10	1	52	10	1	52	10	1	52	10	1	52	10	1	
Grove.....	116	7	1	116	7	1	116	8	1	116	8	1	116	8	1	116	8	1	116	8	1	
Hartland.....	168	13	11	2	164	12	11	2	163	12	11	2	163	12	11	2	164	12	11	2	164	12
Kensett.....	108	57	5	105	68	6	106	68	6	105	68	6	105	69	6	105	68	6	104	69	6	
Lincoln.....	232	30	3	16	245	30	4	14	246	31	3	14	244	32	3	14	245	30	3	14	245	30
Northwood.....	128	98	2	5	128	98	2	5	128	98	2	5	128	98	2	5	128	98	2	5	128	98
Silver Lake.....																						
Union.....	76	98		76	98		76	98		76	98		76	98		76	98		76	98		
The county.....	1639	907	26	24	1638	307	30	22	1637	310	28	22	1640	309	22	1635	307	28	22	1637	309	28

*Watson, Peoples, 6.

418 Semi-Official Election Returns by Precincts.

WRIGHT COUNTY.

		President*	Secretary of State.	Auditor of State.	Treasurer of State.	Attorney General.	Judge of Supreme Court.	S. Commissioner	Railroad "Commissioner"																			
Voting Precincts.		Roosevelt, R.	Parker, D.	Swallow, Pro.	Debs, S.	Martin, R.	Dickson, D.	Bolster, Pro.	Shank, S.	Carroll, R.	Medary, D.	McFarland, Pro.	Triller, S.	Gilbertson, R.	Riegelman, D.	Sopher, Pro.	Holmes, S.	Mullan, R.	O'Connor, D.	McOrrill, S.	Demer, R.	Sullivan, D.	Johns, Pro.	William, S.	Ketchum, R.	Menurey, D.	White, Pro.	Zeller, S.
Belmont.....	119	26	23	11	82	85	34	1	118	84	1	1	53	11	33	1	33	169	33	83	119	33	1	119	83	1	1	
Boone.....	95	10	1	1	76	27	10	1	95	10	1	1	1	3	10	1	3	95	10	8	119	33	1	119	83	1	1	
Claron.....	32	69	1	1	150	33	4	1	364	65	1	1	5	9	10	1	6	364	65	8	95	10	1	83	10	1	1	
Dayton.....	73	25	1	1	136	32	1	1	384	65	1	1	7	13	10	1	6	384	65	8	95	10	1	83	10	1	1	
Engle Grove.....	82	25	1	1	73	22	1	1	74	24	1	1	12	11	10	1	7	74	24	8	82	25	1	83	10	1	1	
First ward.....	71	26	1	1	76	27	1	1	77	27	1	1	3	8	10	1	6	77	27	8	82	25	1	83	10	1	1	
Second ward.....	145	30	1	1	150	33	4	1	150	33	4	1	8	13	10	1	6	150	33	8	82	25	1	83	10	1	1	
Third ward.....	140	32	1	1	136	32	1	1	136	32	1	1	7	13	10	1	6	136	32	8	82	25	1	83	10	1	1	
Fourth ward.....	201	36	1	1	199	37	4	1	199	37	4	1	9	13	10	1	6	199	37	8	82	25	1	83	10	1	1	
Engle Grove Twp.....	201	36	1	1	199	37	4	1	199	37	4	1	9	13	10	1	6	199	37	8	82	25	1	83	10	1	1	
Dows.....	78	17	1	1	77	17	3	1	77	17	3	1	1	1	1	1	1	77	17	3	78	17	1	77	17	1	1	
Galt.....	79	27	1	1	79	27	2	1	79	27	2	1	1	1	1	1	1	79	27	2	79	27	1	79	27	1	1	
Grant.....	146	35	1	1	141	35	1	1	141	35	1	1	1	1	1	1	1	141	35	1	146	35	1	141	35	1	1	
Iowa.....	96	22	1	1	96	22	2	1	96	22	2	1	1	1	1	1	1	96	22	1	96	22	1	96	22	1	1	
Lake.....	173	31	1	1	177	31	3	1	177	31	3	1	1	1	1	1	1	177	31	1	173	31	1	177	31	1	1	
Liberty.....	96	10	1	1	94	14	1	1	94	14	1	1	1	1	1	1	1	94	14	1	96	10	1	94	14	1	1	
Lincoln.....	137	15	1	1	135	6	1	1	135	6	1	1	1	1	1	1	1	135	6	1	137	15	1	135	6	1	1	
Norway.....	242	113	1	1	235	115	7	1	235	115	7	1	1	1	1	1	1	235	115	7	242	113	1	235	115	7	1	
Pleasant.....	104	18	1	1	101	13	1	1	101	13	1	1	1	1	1	1	1	101	13	1	104	18	1	101	13	1	1	
Troy.....	92	11	1	1	91	14	1	1	91	14	1	1	1	1	1	1	1	91	14	1	92	11	1	91	14	1	1	
Vernon.....	73	35	1	1	66	34	3	1	66	34	3	1	1	1	1	1	1	66	34	3	73	35	1	66	34	3	1	
Wall Lake.....	115	56	1	1	114	66	6	1	115	66	6	1	1	1	1	1	1	115	66	6	115	66	6	114	66	6	1	
Woolstock.....	2761	703	103	21761	703	103	21761	703	103	21761	703	103	21761	703	103	21761	703	2761	703	103	2761	703	103	2761	703	103	21761	
The county.....	2795	695	107	31789	703	110	282772	706	110	282771	710	302769	705	108	27	1	1	2771	703	103	2771	703	103	2771	703	103	21761	

* Watson, Peoples, 13.

RECAPITULATION OF SEMI-OFFICIAL RETURNS.

PRESIDENT.

Theodore Roosevelt, Republican	310,156
Alton B. Parker, Democrat	149,172
Silas C. Swallow, Prohibition	11,703
Eugene V. Debs, Socialist	14,839
Thomas E. Watson, Peoples	2,185
Total	488,065

SECRETARY OF STATE.

William B. Martin, Republican	301,925
Charles A. Dickson, Democrat	153,529
Albert J. Bolster, Prohibition	11,526
John E. Shank, Socialist	13,618
John C. Ferris, Peoples	1,582
Total	482,180

AUDITOR OF STATE.

Beryl F. Carroll, Republican	302,620
Edgar F. Medary, Democrat	153,062
J. D. C. McFarland, Prohibition	11,460
Mrs. Carrie Johnson Triller, Socialist	13,531
Richard A. Feist, Peoples	1,580
Total	482,253

TREASURER OF STATE.

Gilbert S. Gilbertson, Republican	301,846
Henry Riegelman, Democrat	153,030
William P. Sopher, Prohibition	11,433
Joseph Holmes, Socialist	13,534
Newton J. Harris, Peoples	1,579
Total	481,422

ATTORNEY-GENERAL.

Charles W. Mullan, Republican	302,108
Maurice O'Connor, Democrat	153,681
I. S. McCrillis, Socialist	13,732
J. A. Lowenburg, Peoples	1,610
Scattering	7
Total	471,138

JUDGE OF SUPREME COURT.

Horace E. Deemer, Republican	301,485
John W. Sullivan, Democrat	163,446
H. F. Johns, Prohibition	11,239
T. F. Willis, Socialist	13,511
H. M. Benson, Peoples	1,540
	-
Total	481,231

RAILROAD COMMISSIONER.

Nathaniel S. Ketchum, Republican	301,488
John Peter Manatrey, Democrat	153,329
George W. White, Prohibition	11,263
J. W. Zetler, Socialist	13,489
E. D. Patterson, Peoples	1,587
	-
Total	481,156

VOTE FOR PRESIDENT BY COUNTIES—1900 AND 1904.

Counties.	1904.					1900.						
	Number of precincts.	Roosevelt, Rep.	Parker, Dem.	Swallow, Pro.	Debs, Soc.	Watson, Pro.	McKinley, Rep.	Bryan, Dem.	Woolley, Pro.	Barker, Pro.	Malloney, S. L.	Leonard, U. C.
Adair	26	2,363	682	28	99	36	2,327	1,818	69	6	1	7
Adams	17	1,761	1,003	161	40	24	1,873	1,428	28	4	2	3
Allamakee	18	1,680	1,571	23	6	31	1,639	1,850	30	4	2	3
Appanoose	27	3,607	1,713	100	349	31	3,588	2,680	33	5	4	102
Arden	12	1,843	934	48	5	9	1,821	1,301	23	1	1	37
Benton	32	3,029	2,037	110	94	37	3,603	2,576	101	4	1	1
Black Hawk	32	3,236	1,961	236	471	23	5,010	2,512	57	5	4	13
Boone	26	3,930	1,144	234	568	22	4,151	2,764	56	3	4	112
Bremer	20	1,927	1,783	48	24	10	2,178	1,929	40	3	3	2
Buchanan	21	1,798	1,545	92	50	5	2,198	2,053	11	5	3	2
Buena Vista	19	2,743	605	90	66	1	2,622	936	84	2	1	2
Butler	17	2,743	815	78	14	8	2,902	1,167	70	2	2	5
Calhoun	21	2,179	870	112	106	8	2,073	1,224	76	1	2	6
Carroll	22	2,250	2,040	31	14	16	2,224	3,434	29	2	1	5
Cass	30	3,050	1,324	56	11	39	3,128	2,010	40	16	1	4
Cedar	22	3,691	1,926	85	17	1	2,740	2,131	98	1	1	4
Cerro Gordo	20	3,108	836	130	79	16	3,345	1,320	132	1	1	11
Cherokee	13	2,448	688	107	13	25	2,432	1,253	136	10	1	2
Chickasaw	13	1,972	1,700	72	14	3	2,095	2,033	37	3	2	3
Clarke	15	1,770	806	64	15	12	1,800	1,322	47	4	1	2
Clay	20	2,154	487	69	18	13	2,993	781	61	10	2	3
Clayton	23	2,320	2,028	60	68	16	3,306	2,881	68	2	2	11
Clinton	32	3,265	4,071	54	460	38	3,344	4,758	69	3	17	21
Crawford	25	2,330	2,004	78	51	15	2,268	2,578	107	5	1	2
Dallas	22	3,490	1,150	218	108	15	3,691	1,940	172	9	1	31
Davis	18	1,722	1,533	43	47	31	1,656	2,155	41	18	1	2
Decatur	20	2,420	1,548	73	71	37	2,415	2,038	42	16	2	6
Delaware	22	2,726	1,236	68	29	1	2,805	1,570	54	16	2	1
Des Moines	27	4,496	3,043	151	615	12	4,315	3,301	73	10	1	184

VOTE FOR PRESIDENT BY COUNTIES—CONTINUED.

Counties.	1904.					1900.						
	Roosevelt, R.	Parker, D.	Swallow, Pro.	Debs, S.	Watson, Pro.	McKinley, R.	Bryan, D.	Woolley, Pro.	Barker, Pro.	Malloney, S.L.	Leonard, U.C.	Debn, B. D.
Dickinson	1,320	1,112	43	16	7	1,352	445	43	12	1	1	9
Dubuque	4,485	4,913	52	48	56	4,732	56	56	1	1	1	1
Emmet	1,772	2,812	45	21	2	1,615	2,708	71	3	3	1	1
Fayette	2,970	2,970	140	167	21	3,994	2,708	117	12	1	1	1
Floyd	2,310	2,310	67	32	17	2,843	1,256	37	12	1	1	1
Franklin	2,327	2,327	53	46	17	2,537	2,748	32	1	1	1	1
Fremont	2,327	2,327	58	46	17	2,537	2,748	32	1	1	1	1
Greene	2,327	2,327	58	46	17	2,537	2,748	32	1	1	1	1
Grundy	2,327	2,327	58	46	17	2,537	2,748	32	1	1	1	1
Guthrie	2,327	2,327	58	46	17	2,537	2,748	32	1	1	1	1
Hamilton	2,327	2,327	58	46	17	2,537	2,748	32	1	1	1	1
Hancock	2,327	2,327	58	46	17	2,537	2,748	32	1	1	1	1
Hardin	2,327	2,327	58	46	17	2,537	2,748	32	1	1	1	1
Harrison	2,327	2,327	58	46	17	2,537	2,748	32	1	1	1	1
Henry	2,327	2,327	58	46	17	2,537	2,748	32	1	1	1	1
Howard	2,327	2,327	58	46	17	2,537	2,748	32	1	1	1	1
Humboldt	2,327	2,327	58	46	17	2,537	2,748	32	1	1	1	1
Iowa	2,327	2,327	58	46	17	2,537	2,748	32	1	1	1	1
Jackson	2,327	2,327	58	46	17	2,537	2,748	32	1	1	1	1
Jasper	2,327	2,327	58	46	17	2,537	2,748	32	1	1	1	1
Jefferson	2,327	2,327	58	46	17	2,537	2,748	32	1	1	1	1
Johnson	2,327	2,327	58	46	17	2,537	2,748	32	1	1	1	1
Jones	2,327	2,327	58	46	17	2,537	2,748	32	1	1	1	1
Keokuk	2,327	2,327	58	46	17	2,537	2,748	32	1	1	1	1
Kossuth	2,327	2,327	58	46	17	2,537	2,748	32	1	1	1	1
Lee	2,327	2,327	58	46	17	2,537	2,748	32	1	1	1	1
Linn	2,327	2,327	58	46	17	2,537	2,748	32	1	1	1	1
Louisia	2,327	2,327	58	46	17	2,537	2,748	32	1	1	1	1
Lucas	2,327	2,327	58	46	17	2,537	2,748	32	1	1	1	1
Lucas	2,327	2,327	58	46	17	2,537	2,748	32	1	1	1	1
Lyon	2,327	2,327	58	46	17	2,537	2,748	32	1	1	1	1
Madison	2,327	2,327	58	46	17	2,537	2,748	32	1	1	1	1
Mahaska	2,327	2,327	58	46	17	2,537	2,748	32	1	1	1	1

Vote for President by Counties.

Marion	2,988	2,202	191	284	17	2,950	2,850	153	16	1	2	7
Marshall	4,226	1,208	422	459	24	4,878	4,226	257	3	3	2	27
Mills	2,352	1,274	68	43	36	2,212	1,733	67	4	2	8	3
Mitchell	2,158	634	51	41	6	2,450	981	47	12	1	2	1
Monona	2,273	1,016	97	46	74	2,161	1,984	70	14	8	2	4
Monroe	3,248	1,182	138	617	39	2,238	1,705	148	14	1	2	218
Montgomery	2,856	1,722	104	89	47	2,927	1,457	83	3	1	1	4
Muscatine	4,636	2,535	78	397	15	3,805	3,021	68	3	1	4	108
O'Brien	2,778	885	45	94	2	2,386	1,451	45	2	1	1	7
O'Connell	1,178	554	43	2	2	1,106	794	28	1	3	1	6
Page	3,453	944	289	142	25	3,424	1,993	313	5	2	2	8
Palo Alto	1,929	1,081	27	36	8	2,712	1,477	50	3	2	2	2
Plymouth	3,905	1,663	112	62	11	2,174	2,307	85	2	1	3	1
Pocahontas	1,924	811	153	62	53	2,174	1,267	53	2	1	5	1
Polk	14,113	3,084	553	1,551	53	12,628	6,180	460	25	7	13	186
Pottawattamie	4,868	3,731	197	375	62	6,825	5,373	101	15	5	8	25
Poweshiek	3,137	1,212	137	63	40	3,189	1,785	89	8	1	1	12
Ringgold	2,300	835	86	22	18	2,319	1,311	79	10	1	2	7
Ross	2,065	835	100	49	19	2,786	1,211	121	3	3	1	8
Sac	4,780	4,301	88	1,240	18	6,327	5,157	66	10	43	12	540
Scott	2,310	1,584	55	38	17	2,182	2,010	32	6	5	1	8
Shelby	3,992	1,151	33	26	20	3,025	1,909	52	5	5	2	7
Sioux	3,919	1,352	230	66	10	4,022	1,343	222	2	1	2	7
Story	3,127	2,300	110	66	10	3,250	2,736	117	2	1	2	7
Tama	2,650	1,060	189	81	38	2,492	1,984	92	2	1	1	5
Taylor	2,674	1,222	185	88	33	2,462	2,219	148	8	1	1	5
Union	2,448	1,416	94	26	19	2,617	1,803	65	2	3	1	5
Van Buren	4,912	2,473	89	564	57	4,742	3,302	85	24	13	14	142
Warren	2,938	1,191	245	45	19	2,965	1,870	157	10	1	3	3
Washington	2,875	1,572	158	29	21	2,841	2,234	153	4	1	2	8
Wayne	2,800	1,452	192	122	25	2,931	2,001	132	8	8	3	29
Webster	4,358	1,714	216	200	23	1,221	2,206	130	7	2	3	3
Winnebago	2,002	1,14	41	11	10	2,052	474	69	3	1	1	3
Winneshek	3,368	1,467	41	9	6	3,186	1,585	59	1	1	1	3
Woodbury	7,597	2,891	277	759	52	7,045	4,786	357	14	2	3	38
Worth	1,658	307	28	24	14	1,780	475	28	4	4	1	7
Wright	2,785	685	77	31	16	2,990	891	58	1	1	1	7
The state	2,197,307	1,111,601	14,847	2,207,307	868,203	365,952	613,259	166,274	2,742	166	2,742	

The above table is the official canvass of votes made by the state canvassing board. The vote by counties and precincts given in the preceding pages is the semi-official, reported by the County Auditors to the Secretary of State.

The totals for Pocahontas county do not include the votes cast in Cedar township, the county board of canvassers refusing to canvass the returns of this precinct on technical grounds. Later a decree of court was issued ordering the board to canvass the returns of said precinct, but before this was done the official vote had been canvassed by the state board of canvassers as above given.

The vote on president in said precinct was as follows: Roosevelt, 251; Parker, 135; Swallow, 2; Debs, 2.

424 Vote for Governor and Secretary of State.

OFFICIAL VOTE BY COUNTIES FOR GOVERNOR, NOV-
EMBER 3, 1903, AND FOR SECRETARY OF STATE,
NOVEMBER 8, 1904.

Counties.	Governor, 1903.					Secretary of State, 1904.					
	Cummins, R.	Sullivan, D.	Hanson, Pro.	Work, S.	Weller, Peo.	Martin, R.	Dickson, D.	Bolster, Pro.	Shank, S.	Ferris Peo.	
Adair.....	1,936	1,198	70	41	10	2,289	961	90	62	26	
Adams.....	1,586	1,058	107	21	4	1,752	1,022	160	47	22	
Allamakee.....	2,338	1,682	37	8	4	2,578	1,532	20	6	22	
Appanoose.....	2,849	1,961	127	212	9	3,547	1,900	91	499	22	
Audubon.....	1,586	1,078	37	8	2	1,817	956	41	4	5	
Benton.....	2,892	2,394	124	73	4	3,557	2,114	111	79	22	
Black Hawk.....	3,741	2,410	324	72	6	5,209	1,993	236	465	22	
Bonne.....	2,732	1,238	204	334	9	3,805	1,160	234	575	20	
Bremer.....	1,761	1,925	53	9	2	1,892	1,910	49	26	26	
Buchanan.....	2,444	1,819	188	39	2	2,727	1,578	20	42	6	
Buena Vista.....	1,753	575	141	15	3	2,465	580	98	60	6	
Butler.....	1,921	945	93	9	2	2,733	822	78	14	6	
Calhoun.....	2,000	972	142	43	2	2,450	990	213	107	6	
Carroll.....	1,926	2,259	49	10	4	2,534	2,099	91	22	13	
Cass.....	2,551	1,539	137	43	19	3,007	1,415	95	66	42	
Cedar.....	2,210	1,996	131	7	4	2,660	1,942	90	16	13	
Cerro Gordo.....	1,639	606	116	35	2	1,007	948	129	76	1	
Cherokee.....	1,861	915	132	13	5	2,409	706	104	13	22	
Chickasaw.....	1,759	1,914	35	6	5	1,941	1,798	27	16	4	
Clarke.....	1,391	866	81	9	9	1,751	929	60	12	10	
Clay.....	1,329	355	89	6	6	2,121	495	59	20	17	
Clayton.....	2,945	2,684	110	28	2	3,270	2,649	66	59	13	
Clinton.....	4,164	4,117	49	346	3	5,133	1,174	54	714	31	
Crawford.....	1,854	2,160	87	28	2	2,456	2,053	77	37	10	
Dallas.....	2,535	1,254	243	37	4	3,459	1,190	236	93	11	
Davis.....	1,485	1,861	55	20	7	1,661	1,623	51	36	28	
Decatur.....	2,132	1,781	84	43	16	2,388	1,593	68	64	28	
Delaware.....	2,161	1,336	103	27	7	2,685	1,251	71	29	4	
Des Moines.....	3,305	3,233	115	247	4	4,412	3,235	127	565	13	
Dickinson.....	1,029	310	41	6	6	1,310	310	36	16	6	
Dubuque.....	3,990	5,402	76	570	8	5,195	5,440	46	739	34	
Emmet.....	1,227	291	35	6	6	1,722	363	45	21	2	
Fayette.....	3,332	2,298	160	43	7	3,921	2,418	128	153	17	
Floyd.....	1,667	542	130	7	18	2,798	768	52	27	16	
Franklin.....	1,599	412	34	3	5	2,330	533	45	6	20	
Fremont.....	1,744	1,794	86	17	4	2,172	1,611	75	30	24	
Greene.....	2,018	1,009	99	5	7	2,574	850	126	19	25	
Grundy.....	1,560	1,040	77	2	1	1,993	946	59	7	7	
Guthrie.....	2,305	1,137	86	11	1	3,792	1,081	90	24	30	
Hamilton.....	3,420	725	70	51	9	3,072	749	193	68	4	
Hancock.....	1,816	627	69	4	1	2,076	532	58	4	3	
Hardin.....	3,671	807	202	19	9	3,618	754	168	33	28	
Harrison.....	2,622	1,722	122	187	7	3,210	1,805	113	301	17	
Henry.....	2,116	1,450	147	17	7	2,592	1,302	129	21	18	
Howard.....	1,607	1,348	78	21	1	1,798	1,115	49	56	9	
Humboldt.....	1,859	299	41	4	3	1,924	374	43	7	7	
Ida.....	1,301	1,061	37	4	2	1,512	985	35	7	12	
Iowa.....	2,126	1,053	133	19	7	2,254	1,921	11	24	15	
Jasper.....	2,578	2,575	31	44	6	2,871	2,503	29	85	9	
Jackson.....	3,227	2,169	191	118	13	3,882	2,005	160	220	25	

OFFICIAL VOTE BY COUNTIES—CONTINUED.

Counties.	Governor, 1903.					Secretary of State, 1904				
	Cummins, R.	Sullivan, D.	Hanson, Pro.	Work, S.	Weller, Peo.	Martin, R.	Dickson, D.	Boister, Pro.	Shank, S.	Ferris, Peo.
Jefferson	1,810	1,291	298	21	9	2,271	1,222	210	30	15
Johnson	2,575	2,881	68	15	6	2,910	3,123	39	28	7
Jones	2,377	1,982	95	14	4	2,784	1,862	91	17	9
Keokuk	2,628	2,891	207	61	2	2,938	2,198	141	106	12
Kossuth	2,536	1,590	39	3	3	2,957	1,365	38	11	8
Lee	3,652	3,769	54	45	9	3,504	3,953	82	124	31
Linn	5,433	3,388	461	93	14	7,968	3,778	328	288	47
Louisa	1,677	865	93	13	6	2,125	693		32	12
Lucas	1,320	1,109	125	31	2	2,199	949	139	117	14
Lyon	1,330	772	44	96	2	1,754	860	30	95	4
Madison	2,217	1,475	165	57	2	2,544	1,231	159	119	25
Mahaska	3,572	2,758	327	71	9	3,884	2,387	275	135	27
Marion	2,603	2,277	189	43	12	2,948	2,228	186	227	15
Marshall	2,941	1,368	434	96		4,043	1,221	435	432	19
Mills	1,961	1,414	94	13	5	2,216	1,312	84	41	25
Mitchell	1,817	589	75	6	2	2,133	641	56	31	6
Monona	1,833	1,490	83	46	7	2,200	1,089	94	47	48
Monroe	2,524	1,571	153	301	14	3,195	1,210	141	616	35
Montgomery	1,894	764	109	24	8	2,917	749	117	99	38
Muscatine	3,072	2,149	82	240	8	3,941	2,620	68	368	12
O'Brien	1,808	1,021	56	23	4	2,265	892	49	87	2
Osceola	975	708	26	5	2	1,454	570	17	5	1
Page	2,270	776	224	64	7	3,420	968	268	196	21
Palo Alto	1,727	1,207	37	21	2	1,939	1,086	23	31	1
Plymouth	2,207	1,959	95	22	2	2,813	1,706	108	34	5
Pocahontas	1,860	1,145	53	34	3	1,991	871	64	55	7
Polk	8,006	2,651	453	406	33	13,919	3,139	544	1,475	42
Pottawattamie	5,159	3,832	140	75	12	6,626	3,927	178	295	38
Poweshiek	2,302	1,090	156	42	11	3,063	1,259	201	60	30
Ringgold	1,755	890	103	10	6	2,174	856	93	14	13
Sac	1,745	731	123	27	1	2,570	857	97	44	6
Scott	5,417	1,469	72	671	6	6,666	4,963	91	1,181	13
Shelby	1,929	1,795	43	20	1	2,252	1,642	42	34	14
Sioux	1,904	1,027	27	18	9	2,958	1,158	34	27	19
Story	2,877	640	251	19	5	3,894	769	232	61	7
Tama	2,770	2,433	163	10	3	3,076	2,402	109	54	4
Taylor	2,156	1,240	211	20	7	2,587	1,137	168	79	22
Union	1,974	1,308	172	15	0	2,597	1,368	177	80	18
Van Buren	2,175	1,628	92	4	6	2,445	1,444	60	24	14
Wapello	3,916	3,020	121	257	15	4,831	2,568	102	557	33
Warren	2,446	1,362	262	32	5	2,891	1,229	239	40	15
Washington	2,364	1,847	218	25	7	2,621	1,799	153	23	15
Wayne	2,007	1,792	190	25	2	2,230	1,498	198	123	13
Webster	3,197	1,949	186	125	9	4,207	1,773	224	185	18
Winnebago	1,731	165	28	9	2	1,977	175	44	15	8
Winneshek	2,823	1,509	69	8	1	3,333	1,477	45	9	4
Woodbury	4,878	3,173	311	295	9	7,227	3,195	274	597	32
Worth	1,505	259	26	7	2	1,698	307	30	22	6
Wright	2,305	781	111	3	2	2,768	703	110	28	10
The state	238,804	159,725	12,376	6,421	594	301,943	153,337	11,538	13,920	1,689

* The vote for secretary of state in 1904 does not include vote of Cedar precinct.

RECAPITULATION OF OFFICIAL RETURNS.

*PRESIDENT. (1904)

Theodore Roosevelt, Republican	307,907
Alton B. Parker, Democrat	149,141
Silas C. Swallow, Prohibition	11,601
Eugene V. Debs, Socialist	14,84
Thomas E. Watson, Peoples	2,207
Total	485,708

*GOVERNOR (1903)

Albert B. Cummins, Republican	238,604
J. B. Sullivan, Democrat	159,725
John F. Hanson, Prohibitions	12,375
John M. Work, Socialist	6,421
Luman R. Weller, Peoples	584
Total	417,919

*SECRETARY OF STATE. (1901)

William B. Martin, Republican	301,943
Charles A. Dickson, Democrat	153,337
Albert J. Boleter, Prohibition	11,538
John E. Shank, Socialist	13,920
John C. Ferris, Peoples	1,589

Total

*The vote of Cedar Township, Pocahontas county not included.

AMENDMENTS TO THE CONSTITUTION PROVIDING FOR
VOTE BY COUNTIES UPON THE QUESTION OF
ADOPTING THE HOLDING OF BIENNIAL ELECTIONS
AND CHANGING REPRESENTATION IN THE GEN-
ERAL ASSEMBLY AND THE RATIO OF APPORTION-
MENT, 1904.

Counties.	Biennial Elections.		Representative Districts.	
	For	Against.	For	Against
Adair.....	1,061	1,811	862	1,667
Adams.....	706	1,804	833	1,494
Allamakee.....	1,289	1,986	994	1,744
Appanoose.....	2,508	2,310	1,954	2,271
Audubon.....	760	1,657	1,016	1,185
Benton.....	2,226	2,382	1,906	2,356
Black Hawk.....	3,661	2,348	3,013	2,124
Boone.....	2,008	2,447	1,777	2,492
Bremer.....	1,728	1,391	1,082	1,671
Buchanan.....	1,860	1,697	1,506	1,701
Buena Vista.....	1,543	809	1,319	744
Butler.....	1,261	1,542	1,047	1,321
Calhoun.....	1,604	1,388	1,367	1,146
Carroll.....	1,703	1,909	1,346	1,863
Cass.....	1,503	2,177	1,400	1,998
Cedar.....	2,059	2,059	1,579	2,008
Cerro Gordo.....	1,479	1,293	1,603	1,151
Cherokee.....	1,217	1,379	1,014	1,429
Chickasaw.....	1,414	1,144	1,145	998
Clarke.....	906	1,320	1,227	981
Clay.....	1,503	640	1,396	545
Clayton.....	1,937	2,641	1,634	2,698
Clinton.....	4,590	2,782	3,897	2,683
Crawford.....	1,824	1,934	1,627	1,949
Dallas.....	1,865	2,247	1,500	2,045
Davis.....	688	1,799	588	1,664
Decatur.....	945	2,415	941	2,295
Delaware.....	1,653	1,447	1,304	1,466
Des Moines.....	2,147	1,551	2,076	1,482
Dickinson.....	1,130	310	1,124	241
Dubuque.....	4,433	2,863	3,769	3,102
Emmet.....	1,071	623	1,051	513
Fayette.....	2,134	2,822	1,907	2,442
Floyd.....	1,354	1,384	1,172	1,241
Franklin.....	1,114	1,310	1,013	1,134
Fremont.....	1,247	1,288	1,118	1,221
Greene.....	1,210	1,495	1,029	1,313
Grundy.....	1,302	1,152	1,361	915
Guthrie.....	1,345	1,834	1,129	1,720
Hamilton.....	2,065	1,296	1,731	1,202
Hancock.....	1,152	1,138	1,355	701
Hardin.....	2,193	1,310	1,781	1,179
Harrison.....	2,118	1,999	1,900	1,761
Henry.....	1,486	1,768	1,215	1,722
Howard.....	1,267	1,220	863	1,441
Humboldt.....	1,272	633	1,200	615
Ida.....	1,136	637	1,246	691
Iowa.....	1,518	1,011	1,106	1,900
Jackson.....	2,247	1,864	1,590	1,919
Jasper.....	2,257	3,004	1,967	2,632

VOTE ON AMENDMENTS TO CONSTITUTION—CONTINUED.

Counties.	Biennial Elections.		Representative Districts.	
	For	Against.	For	Against.
Jefferson.....	1,882	1,756	1,036	1,746
Johnson.....	2,465	2,209	1,973	2,146
Jones.....	1,896	1,890	1,398	1,373
Keokuk.....	2,024	2,453	1,536	2,392
Kossuth.....	1,903	1,383	1,549	1,243
Lee.....	3,962	2,441	3,279	2,444
Linn.....	5,871	3,709	4,885	3,556
Louisa.....	1,253	1,107	1,100	1,029
Lucas.....	1,422	1,597	1,423	1,523
Lyon.....	1,806	619	1,534	537
Madison.....	1,109	2,148	981	1,991
Mahaska.....	2,572	2,914	2,196	2,693
Marion.....	1,775	2,499	1,527	2,424
Marshall.....	2,624	1,794	2,269	1,686
Maile.....	1,728	981	1,330	973
Mitchell.....	1,820	534	1,458	597
Monona.....	1,152	1,631	1,322	1,083
Monroe.....	1,351	2,113	1,467	1,892
Montgomery.....	1,735	1,262	1,365	1,299
Muscatine.....	2,733	2,385	2,199	2,295
O'Brien.....	1,662	906	1,476	705
Osceola.....	801	539	627	440
Page.....	1,682	1,916	1,352	1,616
Palo Alto.....	1,299	1,315	1,521	956
Plymouth.....	2,722	1,155	2,299	1,092
*Pocahontas.....	1,317	1,229	1,063	1,194
Polk.....	9,156	5,919	7,924	6,191
Pottawattamie.....	6,185	2,771	5,106	2,790
Poweshiek.....	2,185	1,720	1,716	1,699
Ringold.....	1,308	1,396	1,433	1,296
Sac.....	1,596	1,371	1,423	1,182
Scott.....	6,605	2,343	5,845	2,045
Shelby.....	1,664	1,646	1,182	1,751
Sioux.....	2,378	1,129	2,093	1,012
Story.....	1,685	1,911	1,741	1,656
Tama.....	2,354	2,176	1,999	2,065
Taylor.....	1,215	1,957	1,125	1,942
Union.....	1,763	1,639	1,614	1,596
Van Buren.....	1,612	1,751	1,130	1,919
Wapello.....	2,971	3,252	2,779	3,037
Warren.....	1,045	2,609	1,003	2,343
Washington.....	2,360	1,531	1,867	1,473
Wayne.....	1,299	1,999	1,068	1,952
Webster.....	2,181	2,657	1,997	2,492
Winnebago.....	1,597	402	1,396	416
Winneshek.....	2,123	1,865	1,654	1,693
Woodbury.....	5,471	3,896	4,904	3,439
Worth.....	1,375	425	1,287	362
Wright.....	1,618	1,226	1,522	1,003
The state.....	198,974	176,251	171,385	165,076

*The vote of Cedar township not included.

SECOND CONGRESSIONAL DISTRICT.

Counties.	1904.		1902.		1900.		1898.																						
	Rep.	Dem.	Rep.	Dem.	Rep.	Dem.	Rep.	Dem.																					
Clinton	4,794	4,798	4,050	4,484	186	5,152	4,867	4,085																					
Iowa	2,066	2,204	2,021	2,113	8	2,328	2,012	1,773																					
Jackson	2,733	2,751	2,366	2,399	19	2,810	2,866	2,876																					
Johnson	2,031	3,463	2,456	3,310	4	3,047	2,964	2,964																					
Muscataine	3,716	2,930	3,063	2,728	179	3,908	3,141	2,586																					
Scott	5,154	5,724	4,553	4,811	766	5,357	5,652	5,715																					
Total	22,116	21,930	18,667	19,825	1,162	23,202	21,737	19,790																					
Plurality	156	1,158	1,665	1,262																					
Majority	1,364	364	439																					
		Albert F. Dawson,	J. E. Park, Pro.	Karl Rieck, Soc.	William Hoffman,	Rep.	Martin J. Wade,	Dem.	Francis Bacon,	Pro.	A. K. Gifford, Soc.	J. N. W. Rumble,	Rep.	Henry Vollmer,	Dem.	J. E. Hart, Pro.	W. A. Westphall,	Soc Labor.	Chas. T. Breckon,	Soc Dem	Joe R. Lane,	Rep.	John J. Ney,	Dem.	Ell Elliott, Pro.	Allan W. Ricker,	Pro.	J. B. Weizenbach,	Soc. Labor.

THIRD CONGRESSIONAL DISTRICT

Counties	1904		1902				1900*				1898			
	B. P. Birdsall, Rep.	J. N. Mallou, Dem.	B. P. Birdsall, Rep.	Horace Botes, Dem.	John A. Earl, Pro.	F. A. Lym- burner, Soc.	Ephraim J. Dean, Anti-Monop.	David B. Hen- derson, Rep.	Willis N. Bird- sell, Dem.	Richard M. Howe, Soc. Dem.	Ephraim J. Dean, Ind.	David B. Hen- derson, Rep.	John H. Howell, Dem.	Ephraim J. Dean, Ind.
Black Hawk	240	1,611	1,018	1,713	1,407	49	2	4,995	2,559	11	8	3,341	1,574	
Bremer	1,898	1,740	1,673	1,962	1,831	2	2	2,133	1,923	21	4	1,777	1,824	
Buchanan	2,742	1,581	2,315	1,862	2,071	10	2	2,937	2,077	2	3	2,383	1,712	
Butler	2,750	819	2,443	1,053	865	4	1	2,852	1,181	4	3	2,183	955	
Delaware	2,692	1,259	2,047	1,254	1,071	11	1	2,907	1,569	9	1	2,254	1,279	
Dubuque	5,214	4,825	744	3,638	5,717	674	6	5,160	6,577	76	1	3,906	5,572	
Franklin	2,398	578	9	1,698	517	2	2	2,533	753	1	1	1,771	477	
Hardin	3,833	739	39	2,444	808	8	1	3,737	1,273	8	1	2,735	977	
Wright	2,838	671	26	2,533	600	4	1	2,971	1,907	7	1	2,102	923	
Total	29,233	14,300	1,398	23,300	16,761	788	16	30,181	18,856	120	20	22,512	15,433	
Plurality	13,083	5,539	11,325	7,019	
Majority	13,703	3,862	12,150	9,841	

†Scattering. 2. *Scattering. 5.

FOURTH CONGRESSIONAL DISTRICT.

Counties.	1904.				1902.				*1900.				1896.				
	Gilbert N. Haugen, Rep.	W. O. Holman, Dem.	W. W. Williams, Pro.	F. E. Macha, Soc.	O. A. Gaylord, Pro.	Gilbert N. Haugen, Rep.	A. L. Sutor, Jr., Dem.	D. McGregor, Pro.	Frank E. Macha, Soc.	Gilbert N. Haugen, Rep.	John Foley, Dem.	V. B. Pool, Pro.	J. B. Anderson, Soc.	Gilbert N. Haugen, Rep.	T. T. Blaise, Dem.	P. Wooding, Pro.	Thomas Tracey, Pro.
Allamakee.....	2,527	1,633	13	5	9	2,066	1,734	24	1	2,635	1,954	22	292	1,414	13	7
Cerro Gordo.....	3,061	868	123	75	14	1,653	1,552	50	14	3,022	1,300	129	1,832	904	71	9
Chickasaw.....	1,840	1,902	32	32	2	1,507	1,632	57	15	2,005	2,126	26	1,712	1,985	21	11
Clayton.....	3,322	2,577	60	60	11	2,906	2,739	106	27	3,950	2,658	64	2,148	2,315	53	18
Fayette.....	3,987	2,148	119	153	15	2,921	2,035	116	94	3,948	2,563	106	164	3,115	2,315	97	27
Floyd.....	2,385	2,777	57	25	18	1,816	876	65	2,824	1,285	52	1,590	1,038	55	13
Howard.....	1,790	1,128	82	56	7	1,432	1,120	78	1,914	1,433	84	1,805	1,264	42	4
Mitchell.....	2,130	641	65	31	6	1,372	541	55	2,453	969	39	1,805	1,556	37	6
Winnebiek.....	3,276	1,529	40	8	3	2,703	1,575	57	10	3,452	1,884	50	2,874	1,632	55	10
Worth.....	1,656	301	24	21	6	1,226	866	20	1	1,746	454	28	1,434	350	8	2
Total.....	26,399	13,409	575	448	88	19,308	14,290	668	168	27,689	16,796	589	164	2,468	13,849	452	117
Plurality.....	12,998	5,023	10,663	7,619
Majority.....	11,964	4,187	10,094	7,040

* Scattering, 6.

FIFTH CONGRESSIONAL DISTRICT.

Counties.	1904.				1902.				*1900.				1898.			
	Robt. G. Cousins, Rep.	John A. Green, Dem.	Oren D. Elliott, Pro.	M. T. DeWoody, Soc.	Robt. G. Cousins, Rep.	Anthony G. Daly, Dem.	Malcom Smith, Pro.	A. C. Palmer, Soc.	Robt. G. Cousins, Rep.	Daniel Kerr, Dem.	George Stade, Soc. Dem.	Robt. G. Cousins, Rep.	L. J. Rowell, Dem.	J. G. Van Ness, Pro.	J. W. Whitmer, Pro.	L. S. Wood, Pop.
Benton.....	3,402	2,154	124	79	2,754	1,854	18	74	3,581	2,589	41	3,046	2,690	69	9	3
Cedar.....	1,603	1,496	86	15	2,298	1,869	114	5	2,702	2,184	17	2,363	2,170	71	11	4
Grundy.....	1,836	1,070	66	8	1,782	780	37	3	1,939	1,236	5	1,847	1,054	39	1	2
Jones.....	2,667	1,840	96	17	2,507	1,692	55	9	2,969	2,088	5	2,866	2,044	60	7	1
Linn.....	7,654	4,034	342	275	5,225	3,627	345	173	7,727	5,056	61	5,334	3,767	196	30	26
Marshall.....	4,022	1,304	427	411	2,849	1,484	266	69	4,861	2,849	27	3,214	1,772	192	17	4
Tama.....	3,009	2,464	115	46	2,700	2,387	95	8	3,265	2,775	6	2,745	2,478	100	4	2
Total.....	25,313	15,019	1,252	841	19,516	13,733	993	281	27,124	18,261	157	21,335	15,970	718	76	42
Plurality.....	10,294	5,783	8,658	5,365
Majority.....	8,196	4,509	8,680	4,528

*Scattering, 11.

SIXTH CONGRESSIONAL DISTRICT.

Counties.	1904.				1902.				1900.				1898.						
	John F. Lacey, Rep.	Stanford A. Brewster, Dem.	Ira D. Kelllogg, Pro.	Perry Engle, Soc.	E. J. Emmets, Union Rep.	John F. Lacey, Rep.	John P. Reese, Dem.	Wm. P. Sopher, Pro.	Frank L. Rice, Soc.	John F. Lacey, Rep.	A. C. Steck, Dem.	Frank L. Rice, Soc. Dem.	J. R. Norman, Rep.	A. Bronson, Rep.	John F. Lacey, Rep.	Jas. B. Weaver, Dem.	H. L. Turner, Pro.	L. M. Morris, Pro.	
Davis	1,627	1,676	45	38	2	1,440	1,605	26	2	1,635	2,182	2	10	1	1,534	1,906			
Jasper	3,171	2,172	141	217	4	3,323	2,696	80	31	3,837	3,259	12	13	3	3,316	3,269	31	20	
Keokuk	2,982	2,247	159	166	4	2,675	2,617	106	21	3,214	2,792	19	3	..	2,812	2,543	100	15	
Mahaska	3,768	2,437	259	123	7	3,408	2,905	136	38	4,418	3,665	18	3	..	3,015	3,428	143	88	
Monroe	3,147	1,290	134	592	23	3,037	2,087	75	168	2,102	1,861	10	10	..	16	1,595	1,848	80	47
Poweshiek	2,370	1,398	197	58	..	2,128	1,474	77	13	3,153	1,950	8	11	..	2,590	1,817	55	9	
Wapello	4,196	2,670	114	462	2	3,522	3,338	42	141	4,527	4,183	78	16	..	3,682	3,432	54	113	
Total	23,213	13,810	1,067	1,550	42	19,828	17,015	542	414	22,936	19,812	291	75	34	19,738	18,267	518	294	
Plurality	9,379	1,813	3,114	1,471	
Majority	6,706	687	2,711	659	

SEVENTH CONGRESSIONAL DISTRICT.

Counties.	1894.			1902.			1900.			1898.					
	Rep.	Dem.	Pro.	Rep.	Dem.	Pro.	Rep.	Dem.	Pro.	Rep.	Dem.	Pro.			
Dallas	3,831	1,332	212	2,451	1,193	191	36	3,577	1,947	179	2,767	1,624			
Madison	2,412	1,345	171	2,431	1,102	103	112	2,576	1,925	69	2,063	1,523			
Marion	2,854	2,353	154	2,815	2,413	180	11	2,898	2,397	143	2,698	2,063			
Polk	12,680	4,571	317	13,113	3,947	488	500	12,626	6,242	443	7,420	3,526			
Story	3,408	393	30	2,353	984	160	5	3,668	1,365	218	2,676	987			
Warren	2,702	1,451	229	32	2,198	118	11	2,932	1,659	152	3	2,468			
Total	27,637	12,046	1,528	1,796	19,037	9,914	665	28,508	16,365	1,201	196	18,913			
Plurality	15,391			9,123			12,143				7,652				
Majority	12,267			7,186			10,741			6,259					
				John A. T. Hull, Rep.	Parley Sheldon, Dem.	J. D. C. McFarland, Pro.	W. R. Stouder, Sec.	John A. T. Hull, Rep.	George W. Crozier, Dem.	D. S. Grossman, Pro.	L. B. Patterson, Sec. Dem.	John A. T. Hull, Rep.	Charles O. Holly, Dem.	Thomas G. Orwig, Pro.	Charles M. James, Pro.

EIGHTH CONGRESSIONAL DISTRICT.

Counties.	Total		Rep.		Dem.		Total		Rep.		Dem.		
	Wm. P. Hepburn.	John V. Bennett.	Wm. P. Hepburn.	A. F. Thompson.	Wm. P. Hepburn.	T. M. Stuart.	Wm. P. Hepburn.	V. R. McGinnis.	A. B. Wray.	Wm. P. Hepburn.	George L. Finn.	C. J. Parsons.	
Adams	1,330	1,142	1,330	1,142	1,330	1,142	1,330	1,142	1,330	1,142	1,330	1,142	
Appinmose	3,528	1,856	3,528	1,856	3,528	1,856	3,528	1,856	3,528	1,856	3,528	1,856	
Clarke	2,746	1,971	2,746	1,971	2,746	1,971	2,746	1,971	2,746	1,971	2,746	1,971	
Decatur	2,144	1,682	2,144	1,682	2,144	1,682	2,144	1,682	2,144	1,682	2,144	1,682	
Freemont	2,259	1,623	2,259	1,623	2,259	1,623	2,259	1,623	2,259	1,623	2,259	1,623	
Lucas	2,166	1,679	2,166	1,679	2,166	1,679	2,166	1,679	2,166	1,679	2,166	1,679	
Pago	3,409	1,006	333	133	3,409	1,006	333	133	3,409	1,006	333	133	
Kinggold	2,067	1,004	13	13	2,067	1,004	13	13	2,067	1,004	13	13	
Taylor	2,077	1,233	75	75	2,077	1,233	75	75	2,077	1,233	75	75	
Union	2,612	1,325	78	78	2,612	1,325	78	78	2,612	1,325	78	78	
Wayne	2,215	1,587	113	113	2,215	1,587	113	113	2,215	1,587	113	113	
Total	25,903	14,518	1,137	1,137	21,857	13,706	26,798	21,347	896	23,327	18,503	817	602
Plurality	12,965	4,801	5,463	3,821
Majority	10,947	6,860	4,615	2,605

*Scattering, 1.

NINTH CONGRESSIONAL DISTRICT.

Counties.	1904.			1901.*			1900.			1898.				
	Walter I. Rep.	Harrison Dem.	O. R. Dietz Pro.	J. O. McElroy Soc.	Walter I. Rep.	Geo. W. Cullison, Dem	A. D. Beckhart, Pro.	Walter I. Rep.	S. B. Wadsworth, Dem.	B. S. Taylor, Pro.	Smith McPherson, Rep.	J. A. Lyons, Dem.	Stephen M. Blackman, Pro.	Luke McDowell, Rep.
Adair	2,273	833	57	52	1,730	956	48	2,324	1,615	69	1,995	1,465	30	21
Audubon	1,816	958	35	51	1,680	694	27	1,823	1,286	33	1,595	1,218	0	5
Cass	2,131	1,450	81	54	3,418	1,357	79	3,111	2,036	53	2,621	1,610	27	39
Guthrie	2,795	1,102	82	22	1,996	1,098	66	2,785	1,826	72	2,122	1,811	51	16
Harrison	3,248	1,787	88	191	2,481	1,756	107	3,253	2,864	60	2,571	2,402	68	55
Mills	2,221	1,333	73	32	1,854	1,182	67	2,259	1,735	60	1,965	1,723	44	12
Montgomery	2,924	1,773	98	95	1,993	739	70	2,929	1,461	77	2,409	1,357	50	21
Pottawattamie	6,750	8,676	181	259	5,190	3,891	109	6,609	5,363	84	5,044	4,097	70	24
Shelby	2,241	1,665	34	30	1,855	1,908	31	2,172	2,013	21	1,823	1,806	19	23
Total	27,214	13,907	731	710	30,997	13,039	604	27,155	20,207	418	21,976	17,484	378	236
Plurality	13,907	7,359	6,948	4,492
Majority	11,896	6,753	6,330	3,819

* Scattering. 1.

TENTH CONGRESSIONAL DISTRICT.

Counties.	1901.		1902.		1900.		1898.		A. Norelius, Pro.	P. J. Shaw, Pro.				
	Jas. P. Conner, Rep.	W. I. Bransgar, Dem.	Joe. W. Wood- ward, Pro.	Stanley W. Browne, Soc.	Jas. P. Conner, Rep.	Kasper Patton- son, Dem.	W. D. Eivell, Pro.	P. B. Swick, Soc.			Jas. P. Conner, Rep.	Robert R. Dale, Dem.	P. J. Shaw, Pro.	J. P. Dolliver, Rep.
Boone	3,815	1,159	231	588	2,701	1,046	212	268	2,809	2,618	192	2,758	1,981	128
Calhoun	2,435	891	238	103	1,798	632	57	56	2,855	1,235	51	1,894	1,048	23
Carroll	2,220	992	80	13	1,798	2,054	33	1	2,174	2,467	25	1,772	2,072	20
Crawford	2,462	2,019	74	44	1,958	1,947	77	18	2,262	2,521	92	1,707	2,184	86
Emmet	1,714	378	51	19	1,085	1,469	45	6	1,608	597	70	1,06	978	33
Greene	2,564	853	124	20	1,876	617	50	8	2,704	1,369	67	2,211	1,150	8
Hamilton	3,057	767	96	69	1,858	467	46	40	3,240	1,144	41	2,017	1,242	12
Hancock	2,060	538	53	4	1,613	487	32	2	1,868	923	37	1,470	707	10
Humboldt	1,818	373	46	8	1,086	200	21	3	2,200	588	28	1,890	576	9
Kossuth	2,942	364	37	11	2,353	1,383	59	9	3,102	1,707	43	1,876	1,460	22
Palo Alto	1,828	1,199	18	23	1,501	1,116	28	4	1,898	1,478	38	1,315	1,468	5
Pocahontas	1,872	860	60	53	1,531	1,061	62	23	2,149	1,298	54	1,418	1,153	61
Webster	4,100	1,825	220	161	2,673	1,160	187	61	4,198	2,271	123	2,652	1,865	86
Winnepago	1,083	172	42	15	1,480	123	31	9	2,049	465	38	1,231	1,596	14
Total	34,977	14,531	1,352	1,110	25,590	12,822	978	510	38,584	20,048	899	25,150	17,777	613
Plurality	20,440	13,774	15,980
Majority	17,978	11,288	15,087

* The vote of Cedar township for year 1904 not included.

ELEVENTH CONGRESSIONAL DISTRICT.

Counties.	1901		1902.*		1901		1902.		1898.				
	Hubbard, Rep.	P. D. Van Cose, Dem.	J. W. Wilson, Soc.	Lot Thomas, Rep.	James M. Parsons, Dem.	John W. Bennett, Soc.	Lot Thomas, Rep.	Wm. Mulvaney, Dem.	H. A. Maltby, Rep.	Lot Thomas, Rep.	Arthur I. Garretson, Dem.	J. M. Hoffman, Pro.	J. O. McElroy, Pro.
Buena Vista	2,467	1,910	58	1,543	425	211	2,612	956	30	1,681	183	32	21
Cherokee	2,418	704	14	1,515	685	8	2,311	1,366	145	1,614	1,013	103	26
Clay	2,152	694	18	1,380	381	8	2,300	778	51	1,452	540	78	18
Dickinson	1,304	418	19	1,162	208	1	1,354	416	37	871	325	46	10
Ida.	1,525	969	7	1,237	1,127	2	1,562	1,318	40	1,552	1,174	32	17
Lyon	1,581	689	50	1,279	1,211	20	1,652	1,285	46	1,213	959	48	9
Monona	2,186	140	41	1,783	1,197	13	2,133	1,930	7	1,577	1,876	68	104
O'Brien	2,372	593	91	1,810	1,042	16	2,382	1,500	39	1,773	1,238	31	16
Osceola	1,144	574	51	896	689	4	1,091	893	25	827	670	24	1
Plymouth	2,823	1,726	25	1,965	1,695	30	2,666	2,318	72	2,060	1,889	43	24
Sac	2,579	867	45	1,525	665	16	2,751	1,226	115	1,761	966	79	7
Sioux	2,751	1,371	23	1,852	1,056	8	2,991	1,840	41	2,050	1,311	30	6
Woodbury	2,416	2,063	583	3,787	2,350	327	6,930	4,840	935	3,949	2,965	109	93
Total	32,582	15,521	1,010	21,854	12,721	471	32,719	20,584	1,110	23,400	16,117	723	353
Plurality	19,040	9,133	12,152	6,283
Minority	18,018	8,061	11,041	5,207

*Scattering, 7. *Scattering, 1.

VOTE FOR MEMBERS OF THE STATE SENATE.

General Elections November 5, 1901, and November 3, 1903,
as indicated.

First district (1901).			
David A. Young, D			Lee. 3,514
Joseph Fry, R			3,355
E. E. Lowe, Pro			64
Second district (1903).			
	Jefferson.	Van Buren.	Total
James Elerick, R	1,790	2,161	3,951
John P. Manatrey, D	1,343	1,658	3,001
W. B. Murray, Pro	209	77	286
Third district (1903)			
	Appanoose.	Davis.	Total.
Lewis L. Taylor, D	2,644	1,994	4,528
James H. Swanson, R	2,270	1,500	3,770
H. G. Street, S	166	14	180
Fourth district, (1903).			
	Lucas.	Wayne.	Total.
R. A. Hasselquist, R	1,997	1,816	3,623
Alexander L. Rockhold, D	1,340	2,076	3,416
Fifth district, (1903).			
	Decatur.	Ringgold.	Union.
Marion F. Stookey, R	2,015	1,768	2,027
S. A. Bowers, D	1,922	84	1,666
Sixth district (1903).			
	Adams.	Taylor.	Total.
Daniel W. Turner, R	1,748	2,290	4,038
Scattering	4	4	8
Seventh district, (1901).			
	Freemont.	Page.	Total.
Lester W. Lewis, R	1,925	2,298	4,123
B. I. Cavender, D	1,968	920	2,888
C. H. Barnhill, Pro	77	222	299
Eighth district, (1903).			
	Mills.	Montgomery.	Total
Shirley Gilliland, R	1,995	1,916	3,911
S. J. Waldron, Pro	294	122	416
Scattering	7	2	9
Ninth district, (1901).			
			Des Moines.
Fred N. Smith, D			3,195
Wilson B. Williams, R			2,790
Frank Stocking, Pro			107
J. O. Beebe, S			240

Tenth district (1901).		Henry. Wash- ington.	Total.	
J. A. Young, R	2,249	2,307	4,556	
A. N. Alberson, D	1,286	1,775	3,061	
Jas. H. Scull, Pro	209	185	394	
Eleventh district (1903).		Clarke. War- ren.	Total.	
Jas. H. Jamison, R	1,482	2,579	4,061	
Scattering	3	2	5	
Twelfth district (1901).		Keokuk. Powe- shiek.	Total.	
J. T. Brooks, R	2,570	2,336	4,906	
Thomas Geneva, D	2,609	1,090	3,699	
Scattering	1		1	
Thirteenth district (1901).		Wapello.	Total.	
S. H. Harper, R			3,703	
W. A. McIntire, D			3,628	
James M. Winn, S			172	
Fourteenth district (1903).		Mahaska.	Total.	
William G. Jones, R			3,526	
Daniel Davis, D			2,858	
George Bowles, Pro			304	
Scattering			1	
Fifteenth district (1903).		Marion. Mon- roe.	Total.	
J. L. Warren, R	2,573	2,458	5,031	
Thos. J. Price, D	2,366	1,637	4,003	
F. Marion Barnes, Pro	12	25	37	
Scattering		1	1	
Sixteenth district (1903).		Adair. Madi- son.	Total.	
James J. Crossley, R	2,014	2,359	4,373	
Scattering	1		1	
Seventeenth district (1903).		Audu- bon. Dallas. Guth- rie.	Total.	
Frank M. Hopkins, R	1,610	2,657	2,442	6,709
Scattering		1		1
*Eighteenth district (1901).		Cass. Shelby.	Total.	
James E. Bruce, R	2,185	1,855	4,040	
J. M. Emmert, D	2,156	1,885	4,041	
Scattering	3	1	4	
Nineteenth district (1903).		Pottawattamie.	Total.	
O. G. Saunders, R			5,122	
W. H. Ware, D			3,868	
K. D. Clark, Pro			123	

*J. M. Emmert received certificate of election. James E. Bruce contested the election of Mr. Emmert, and the Senate, on March 14, 1902, decided the contest in favor of Mr. Bruce.

	Louisa, Musca-	line.	Total.
Twentieth district (1901).			
F. M. Molaberry, R	1,711	2,885	4,596
E. M. Warner, D	747	2,442	3,189
J. S. Tussey, Pro.	82	82	171
Twenty-first district (1901).			
			Scott.
W. C. Hayward, R			4,533
Wm. Theophilus, D			4,048
Hugo Struck, S			416
Twenty-second district (1901).			
			Clinton.
John L. Wilson, D			4,201
Geo. D. McDaid, R			3,465
Karl Rick, S			313
Twenty-third district (1903).			
			Jackson.
Thomas Lambert, D			2,683
A. B. Bowen, R			2,438
Twenty-fourth district (1903).			
			Cedar. Jones. Total.
Robert C. Stirton, D	2,209	2,296	4,505
Thomas B. Hanley, R	1,953	2,081	4,034
Scattering	1		1
Twenty-fifth district (1903).			
			Iowa. John- son. Total.
John Hughes, Jr. R.	2,308	2,673	4,981
Thomas Stapleton, D.	1,849	2,812	4,661
Twenty-sixth district (1903).			
			Linn.
Willard C. Stuckslager, R			5,271
John M. Hughes, D			3,540
B. D. Alden, Pro			419
Scattering			1
Twenty-seventh district (1903).			
			Cal- Web- houn. ster. Total.
Henry Young, R	1,964	2,398	4,362
J. B. Butler, D	1,014	2,845	3,859
Charles H. Payne, Pro	115	163	278
Twenty-eighth district (1901).			
			Marshall.
Charles Eckles, R			3,957
William Shipton, D.			1,430
Scattering			50
Twenty-ninth district (1901).			
			Jasper.
Fred L. Maytag, R			3,529
A. M. Harrah, D.			2,454
Thirtieth district (1901).			
			Polk.
C. C. Dowell, R			8,752
R. B. Parrott, D.			3,020
C. H. Gordon, Pro			646
A. D. Pugh, S			195

Thirty-first district (1903).		Boone.	Story.	Total.	
C. J. A. Ericson, R.	2,635	2,775	5,310	
E. C. Jordan, D	1,476	635	2,111	
Geo. Brechtel, S	239	12	251	
Thirty-second district (1903).		Woodbury.			
John H. Jackson, R	4,097			
A. S. Garretson, D	4,063			
Bennett Mitchell, Pro	268			
Thirty-third district (1903).		Buchan-	Dela-	Total.	
		an.	ware.		
Geo. W. Dunham, R	2,314	2,192	4,506	
G. B. Thompson, D	1,929	1,324	3,253	
D. C. McFarland, Pro	170	73	243	
Thirty-fourth district (1901).		Craw-	Harri-	Mono-	Total.
		ford.	son.	na.	
Earnest L. Hogue, R	1,879	2,855	1,885	6,719
John T. Carey, D	2,049	2,264	1,448	5,761
Thirty-fifth district (1901).		Dubuque.			
P. W. Crawford, R	4,677			
Thomas F. Nolan, D	4,649			
W. D. Wilbur, S.	305			
Thirty-sixth district (1903).		Clayton.			
B. W. Newberry, R	3,133			
H. C. Bishop, D	2,602			
Thirty-seventh district (1901).		Hamli-	Har-	Wright.	Total.
		ton.	din.		
F. C. Hartshorn, R	2,030	2,165	1,708	5,898
I. A. Stroup, D	633	679	623	1,935
Thirty-eighth district (1901).		Black	Grun-	Total.	
		Hawk.	dy.		
Orlando B. Courtright, R	2,746	1,551	4,297	
Ransom Bailey, D	1,257	895	2,152	
Scattering	1	1	
Thirty-ninth district (1903).		Bremer.	Butler.	Total.	
John F. Wade, D	2,291	1,667	3,958	
E. W. Soesbe, R	1,889	1,237	2,626	
Fortieth district (1903).		Aila-	Fay-	Total.	
		makee.	eite.		
Archibald C. Wilson, R	2,236	2,738	4,974	
C. R. Brown, D	1,741	2,959	4,700	
S. B. Finney, Pro	31	140	171	
Forty-first district (1903).		Mitch-	Winne-	Worth.	Total.
		ell.	bago.		
James A. Smith, R	1,962	1,748	1,431	5,041
Scattering	1	1

Vote for State Senators.

			How-	Winne-	Total.		
Forty-second district (1901)			ard.	shiek			
D. A. Lyons, D			1,631	2,197	3,828		
E. P. Johnson, R			1,254	2,365	3,619		
C. H. Graves, Pro.....			96	62	158		
			Cerro	Frank-	Han-	Total.	
Forty-third district (1903).			Gordo	lin	cock.		
A. H. Gale, R			1,905	1,617	1,816	5,338	
Scattering			20	1	1	22	
			Chick-	Floyd.	Total.		
Forty-fourth district (1901)			asaw.				
E. C. Spaulding, R			1,859	1,598	3,457		
W. S. Prouty, D			1,914	1,219	3,133		
L. J. Keyes, Pro			52	53	105		
			Ben	Tama.	Total.		
Forty-fifth district (1901).			ton.				
W. P. Whipple, R			3,091	2,730	5,821		
Albert E. Jackson, D.....			2,075	2,292	4,367		
H. J. Bassett, Pro.....			107	128	235		
Scattering				1	1		
			Chero-	Ida.	Plym-	Total.	
Forty-sixth district (1903).			kee.		outh		
John L. Bleakly, R			1,646	1,257	2,181	5,064	
James Dalton, D			1,206	1,120	2,015	4,343	
			Clay, Dick-	Emmet.	Kos-	Palo	Total.
Forty-seventh district (1903).			inson.	suth.	Alto.		
Geo. Kinne, R	1,345	1,038	1,207	2,465	1,738	7,793	
Lewis Stuehmer, D	349	294	285	1,603	1,217	3,746	
Scattering	1					1	
			Carroll.	Greene.	Sac.	Total.	
Forty-eighth district (1901).							
Warren Garst, R			1,626	1,027	1,665	5,418	
Scattering			5	3	2	10	
			Lyon.	O'Brien.	Osce-	Sioux.	Total.
Forty-ninth district (1903).					ola.		
William C. Kimmell, R.....	1,351	1,788		351	1,790	5,890	
Luther H. Bishop, D	756	1,047		725	1,106	3,634	
J. E. Quinlan, S	84	13		4	16	117	
			Buena-	Hum-	Poca-	Total.	
Fiftieth district (1901)			Vista.	boldt.	hontas,		
E. K. Winne, R			1,438	1,198	1,475	4,111	
E. P. Layman, D.....			427	262	745	1,434	
Scattering					1	1	

VOTE FOR MEMBERS OF THE HOUSE OF REPRESENTATIVES.

General Election November 3, 1903.

District	Counties and Candidates.	Votes.	District	Counties and Candidates.	Votes.
1	Lee— C. A. Kennedy, R Frank H. Wilken, D	4,107 3,300	11	Mills— A. B. Washburn, R. E. J. Wallace, D E. J. Barkheimer, Pro	1,853 1,570 23
2	Van Buren— L. F. Summers, R Will Hastings, D H. A. Dalrymple, Pro.	2,845 1,805 59	12	Montgomery— F. F. Jones, R Henry Ebert, D. L. E. Surris, Pro.	1,894 769 89
3	Davis— *F. J. Prevo, D .. D. A. Wickizer, R ... J. A. Shepherd, S.	1,850 1,543 15	13	Adams— R. H. Gregory, R ... F. M. Linn, D H. L. Sweet, Pro	1,517 1,098 87
4	Appanoose— Wm. McCreary, D J. M. Wilson, R Geo. H. Fryhoff, S	2,451 2,419 175	14	Union— Scott Skinner, R J. A. Williams, D H. S. Perry, Pro.	2,337 1,433 143
5	Wayne— Geo. McCulloch, R ... Geo. W. Garton, D A. K. Williams, Pro Scattering	2,062 1,763 76 2	15	Clarke— M. L. Temple, R ... Frank Funston, D	1,430 870
6	Decatur— E. J. Sankey, D John D. Brown, R	2,015 1,974	16	Lucas— †Eli Manning, R Albert F. Jenkins, D Hyson M. Finch, Pro	1,720 1,285 134
7	Ringgold— M. Z. Bailey, R Geo. K. Howell, D	1,775 906	17	Monroe— N. E. Kendall, R B. W. Pettit, D P. B. Jenkins, Pro Scattering	2,847 1,405 14 4
8	Taylor— Wm. Cobb, R D. M. Woodfill, D	2,295 1,303	18	Wapello— A. W. Buchanan, R Claude M. Meyers, D. Walter C. Minnick, S. Scattering	3,827 3,152 263 1
9	Page— O. F. Crose, R W. T. Goodman, D W. T. Fisher, Pro Scattering	2,231 827 207 1	19	Jefferson— A. F. Cassel, R Frank W. Moyer, D F. M. Stevenson, Pro	1,598 1,598 218
10	Fremont— F. M. Laird, D R. C. Campbell, R Scattering	1,834 1,756 2			

*Deceased. For vote to fill vacancy see page 449.

†Removed from district. For vote to fill vacancy see page 449.

‡Deceased. For vote to fill vacancy see page 449.

VOTE FOR REPRESENTATIVES—CONTINUED.

District.	Counties and Candidates.	Votes.	District.	Counties and Candidates.	Votes.
20	Henry— Wm. Carden, R.	2,067	32	Harrison— H. B. Kling, R.	2,434
	G. W. Swailes, D.	1,472		Henry DeCou, D.	1,982
	Elias Handy, Pro.	140		J. B. Burrell, S.	184
				Scattering.	1
21	Des Moines— Henry Ritter, D.	3,307	33	Shelby— O. P. Wyland, D.	1,965
	N. O. Hansen, R.	3,219		L. H. Pickard, R.	1,740
	H. C. Parrott, Pro.	102		J. H. Dales, Pro.	47
22	Louisa— E. L. McClurkin, R.	1,707	34	Audubon— D. C. Mott, R.	1,402
	J. S. Tussey, Pro.	97		M. T. Foley, D.	1,288
	Scattering.	8			
23	Washington— H. H. Wilson, D.	2,307	35	Guthrie— E. W. Weeks, R.	2,379
	D. H. Logan, R.	1,949		Lewis S. Tabor, D.	1,093
	David McLaughlin, Pro.	170			
24	Keokuk— Thomas Geneva, D.	2,566	36	Dallas— Geo. W. Clarke, R.	2,605
	Henry F. Wagner, R.	2,541		J. H. Carter, D.	1,411
	Aaron Stalker, Pro.	46		Scattering.	1
	Edward J. Rohrer, S.	53	37	Polk (2)— Emory English, R.	8,010
	Scattering.	1		H. E. Teachout, R.	7,667
25	Mahaska— A. F. N. Hambleton, R.	3,254		H. C. Evans, D.	2,545
	John S. Whitmore, D.	3,128		W. H. Butler, D.	2,585
	Ford Hull, Pro.	267		Milton P. Givens, Pro.	406
				William H. Zenor, Pro.	419
26	Marion— Lorenzo D. Teter, R.	2,549		Charles L. Gay, S.	471
	G. W. Crozier, D.	2,364		Andy Swanson, S.	473
	M. L. Everett, Pro.	171	38	Jasper— John F. O'Fall, R.	3,036
27	Warren— M. A. Dashiell, R.	2,551		J. E. Craven, D.	2,546
	R. L. Adams, Pro.	251		E. F. Leake, Pro.	175
	Scattering.	2		Seymour Howard, S.	102
28	Madison— Robert A. Greene, R.	1,845	39	Poweshiek— Thomas Harris, R.	2,305
	Adam Busch, D.	1,792		A. M. Given, D.	1,155
	E. E. Bennett, Pro.	184		Scattering.	1
29	Adair— R. W. Hullembeek, R.	2,011	40	Iowa— Edward Boland, R.	2,216
	J. G. Powers, D.	1,148		Frank O. Harrington, D.	1,973
30	Cass— L. L. DeLano, D.	2,171	41	Johnson— Geo. W. Koontz, D.	2,976
	John Pipher, R.	1,989		E. K. Brown, R.	2,526
31	Pottawattamie (2)— W. H. Freeman, R.	5,073	42	Muscatine— J. I. Nichols, R.	3,096
	Robert J. Martin, R.	4,902		Joseph Gibbs, D.	2,152
	J. A. T. Bates, D.	1,026		George J. Peck, S.	235
	F. G. Hetzel, D.	1,908			
	Henry Graves, Pro.	121			
	A. Dowd, Pro.	117			

* Deceased. For vote to fill vacancy see page 450.

* Deceased. For vote to fill vacancy see page 450.

VOTE FOR REPRESENTATIVES—CONTINUED.

District.	Counties and Candidates.	Votes.	District.	Counties and Candidates.	Votes.
43	Scott(2)— M. H. Calderwood, R. A. H. Stoltenberg, R. Nathan D. Ely, D. Edward Meyer, D. M. T. Kennedy, S.	5,340 5,322 4,458 4,450 677	54	Mahe— Mahlon Head, R. J. J. Vaughan, D.	1,974 1,080
44	Cedar— L. J. Leech, R. R. R. Leech, D. Chockley Eves, Pro.	2,152 2,079 89	55	Carroll— C. C. Colclo, D. Scattering	2,446 2
45	Clinton(2)— Theo. Carstensen, R. Raymond C. Langan, D. E. Rugeberg, R. Charles Mordhorst, D. E. C. Bremer, S. G. F. Tucker, S.	4,201 4,141 4,018 4,017 314 363	56	Crawford— Wm. A. Davie, D. Ed Darling, R.	2,100 1,995
46	Jackson— A. W. McDole, R. J. F. Dunn, D.	2,596 2,483	57	Monona— Will C. Whiting, D. L. E. Christie, R.	2,114 1,455
47	Jones— R. M. Peet, D. W. N. Dearborn, R. John Armstrong, Pro.	2,300 2,066 83	58	Ida— Will C. Whiting, D. L. E. Christie, R.	1,300 1,79
48	Linn(2)— E. J. C. Bealer, R. John McAlister, R. W. E. Lewis, D. Henry Clark, D. John R. Hall, Pro. P. W. Sawyer, Pro.	5,437 5,404 3,315 3,343 417 423	59	Woodbury(2)— C. N. Jepsen, R. Wm. D. McElrath, R. A. C. Lutz, D. S. L. Frisbie, D. J. P. Negus, Pro. E. Dewey, Pro.	4,658 4,464 3,428 3,605 275 257
49	Benton— M. F. McNie, R. E. H. Morrow, D. G. W. Shafer, Pro.	2,774 2,560 92	60	Cherokee— Geo. F. Coburn, R. Wm. Hickey, D.	1,521 1,349
50	Tama— J. F. Lundt, D. D. E. Baker, R. C. Talbot, Pro.	2,630 2,024 38	61	Sac— Joseph Mattes, R. R. Robinson, D. Scattering	1,761 743 1
51	Marshall— B. F. Cummings, R. Anthony C. Daly, D. Scattering	2,547 1,910 50	62	Calhoun— J. H. Lowrey, R. P. A. Sanders, D. R. A. Smith, Pro. John T. Puckett, S.	1,989 932 188 54
52	Story— W. M. Greely, R. John W. Johns, Pro. Scattering	2,819 259 4	63	Webster— R. M. Wright, R. Marion Douglass, D.	3,084 2,107
53	Boone— J. R. Doran, R. W. H. McNeerney, D. A. E. Murphy, S. Scattering	1,298 1,501 197 2	64	Hamilton— G. P. Christianson, R. Erasmus Stringer, D. C. F. Bishop, Pro.	2,368 750 90
			65	Hardin— Wm. Welden, Citizens.... Mark J. Furry, R. Scattering	2,443 2,337 9
				Grundy John Lister, R. Walter Neesen, D.	1,463 1,173

VOTE FOR REPRESENTATIVES - CONTINUED.

District.	Counties and Candidates.	Votes.	District.	Counties and Candidates.	Votes.
66	Black Hawk— C. A. Wise, R J. G. Packard, D P. C. Nelson, Pro	3,455 2,611 336	79	Sioux— James F. Morris, R J. C. Vitthum, D Scattering	1,861 1,061 1
67	Buchanan— L. F. Springer, D A. P. Burghus, R R. H. Meffert, Pro	2,252 2,041 156	80	O'Brien— *G. R. Witmer, D T. Donohue, R	1,519 1,335
68	Delaware— R. J. Bixby, R John Reilly, D	2,162 1,344	81	Lyon— †Chas. B. Lamkin, R Albert W. McCallum, D C. H. Alberts, S	1,315 809 78
69	Dubuque (2)— A. F. Frudden, D Philip Heles, D Geo. D. Wybrant, R H. R. Keagy, R Chas. H. Mason, S David S. Cameron, S	5,063 4,898 4,248 4,245 589 595		Osceola— †Chas. B. Lamkin, R Albert W. McCallum, D C. H. Alberts, S	839 856 4
70	Clayton— J. C. Flenniken, R James T. Adams, D	2,955 2,693	82	Clay— A. H. Cheney, R C. E. Johnson, D Scattering	1,344 356 2
71	Fayette— John D. Shaffer, R Fred Plezgenkuhle, D J. E. Smith, Pro	3,326 2,200 138		Palo Alto— A. H. Cheney, R C. E. Johnson, D	1,715 1,213
72	Bremer— W. W. Saylor, R John Homrighus, D	1,876 1,836	83	Kossuth— Geo. W. Hanna, R Thos. Hanna, D	2,272 1,871
73	Butler— Stanley Conn, R Albert E. Harston, D	1,918 914	84	Cerro Gordo— John S. Stanbery, R W. O. Holman, D Scattering	1,875 610 1
74	Franklin— D. W. Dow, R O. B. Harriman, D	1,576 463	85	Floyd— F. H. Powers, R C. G. Patten, D Scattering	1,827 259 2
75	Wright— J. S. Pritchard, R R. M. Cameron, D Chester Henry Pro	1,783 1,272 112	86	Chickasaw— T. C. Clary, D John H. Kolthoff, R Wm. Richardson, Pro	1,591 1,732 39
76	Pocahontas— Montague Hakes, D F. C. Gilchrist, R	1,591 1,497	87	Allamakee— W. S. Hart, R Robt. Huischmidt, D	2,209 1,797
77	Buena Vista— F. N. Buckingham, R Geo. Dalziel, D	1,634 825	88	Winneshiek— Abraham Jacobson, R L. T. Fosse, D	2,777 1,552
78	Plymouth— E. D. Chassell, R J. F. Kriege, D	2,202 2,052	89	Howard— H. L. Spaulding, R J. F. Shutt, D M. Leslie, Pro	1,477 1,461 69

* County auditor reported removal from district. For vote to fill vacancy see page 450.

The House voted to seat Mr. Whitmer, on ground that he had not removed from district.

†Removed from district. For vote to fill vacancy see page 450.

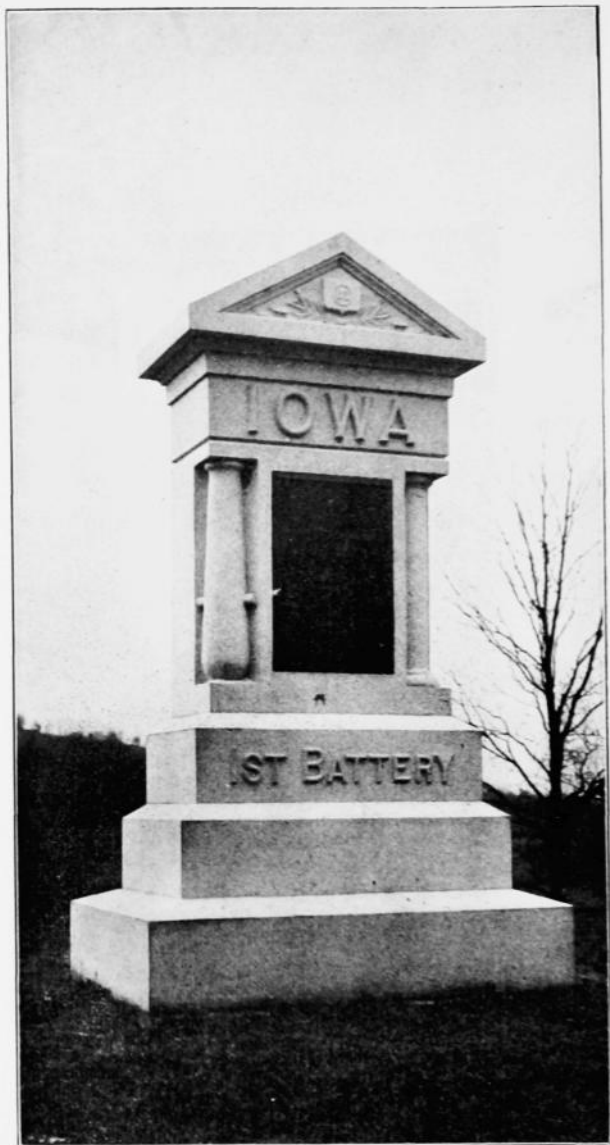

Battery Monument in Vicksburg National Military Park.

VOTE FOR REPRESENTATIVES—CONTINUED.

District.	Counties and Candidates.	Votes.	District.	Counties and Candidates.	Votes.
90	Mitchell— Thomas H. Hume, R. M. J. Loftis, D Scattering	1,811 600 30	92	Hancock— O. K. Maben, R W. M. Brackett, D W. S. Groom, Pro.	1,708 618 58
91	Winnebago— H. L. Olson, Ind. R. Andrew Miller, R Worth— H. L. Olson, Ind. R Andrew Miller, R	1,001 1,023 1,236 600	93	Humboldt— O. K. Maben, R W. M. Brackett, D. W. S. Groom, Pro. Dickinson— B. F. Robinson, R J. C. Guthrie, D. Emmet— B. F. Robinson, R J. C. Guthrie, D	1,349 290 23 616 754 1,160 407

VOTE FOR REPRESENTATIVES TO FILL VACANCY—GENERAL ELECTION, 1904.

District.	County and Candidates.	Votes.	District.	County and Candidates.	Votes.
18	Wapello— F. M. Epperson, R. A. X. Swenson, Pro Scattering	4,795 411 13	39	Poweshiek— E. W. Clark, R J. Eiske, D J. H. Wherry, Pro	2,534 1,774 187

VOTE FOR REPRESENTATIVES TO FILL VACANCY—SPECIAL ELECTIONS, 1905.

District.	County and Candidates.	Votes.	District.	County and Candidates.	Votes.
16	Lucas— J. H. Darragh, R J. E. McCorkle, D B. O. Meadows, Pro ..	963 457 91	80	O'Brien— Charles Youde, R Scattering	103 10
17	Davis— John C. DeMar, D John H. Curl, R Scattering	1,231 776 12	81	Lyon— G. L. Van Eaton, R Thomas Creglow, D Scattering	486 265 12
30	Cass— C. A. Meredith, R ... Scattering ...	1,081 3		Osceola— G. L. Van Eaton, R Thomas Creglow, D Scattering	471 254 121

POPULAR VOTE FOR PRESIDENT IN 1900 BY STATES.

States.	McKinley, Rep.	Bryan, Dem.	Woolley, Pro.	Debs, S. D.	Maloney, Soc. L.	Barker, Pro.	Hills, U. R.	Leonard, U. C.	Scattering.
Alabama.....	55,512	97,131	2,762	4,179
Arkansas.....	44,800	81,142	584	972	341
California.....	164,755	124,965	5,024	7,572	605
Colorado.....	93,072	123,309	3,790	654	714	389
Connecticut.....	102,572	74,014	1,617	1,029	906	55
Delaware.....	22,529	18,858	538	57
Florida.....	7,399	23,007	839	701	613
Georgia.....	35,035	81,700	1,396	4,584
Idaho.....	27,199	29,414	657	2	213	222	9
Illinois.....	597,985	503,061	17,623	9,697	1,373	1,141	672	252
Indiana.....	336,069	309,479	13,718	2,374	663	1,438	254
Iowa.....	307,808	209,265	9,502	2,742	259	613	106
Kansas.....	185,955	182,601	3,605	1,805
Kentucky.....	226,801	231,899	2,814	780	289	2,017
Louisiana.....	14,233	53,671
Maine.....	65,412	36,822	2,586	675
Maryland.....	136,212	122,274	4,582	909	391	147
Massachusetts.....	228,666	156,997	6,202	9,007	2,599	191
Michigan.....	316,289	211,665	11,859	2,326	903	837
Minnesota.....	190,461	112,901	8,555	3,065	1,329
Mississippi.....	5,758	51,706	1,644
Missouri.....	314,092	351,922	5,965	6,139	1,294	4,244	3
Montana.....	25,373	37,146	296	706	116
Nebraska.....	121,836	114,013	3,686	820	1,108
Nevada.....	3,949	6,347
New Hampshire.....	54,799	35,489	1,270	790	16
New Jersey.....	221,707	164,906	7,183	4,608	2,074	669
New York.....	822,013	678,482	22,077	12,969	12,621
North Carolina.....	182,997	157,733	737
North Dakota.....	35,891	20,519	731	518	110
Ohio.....	543,919	474,882	10,208	4,847	1,698	251	4,294
Oregon.....	46,526	33,385	2,536	1,496	303
Pennsylvania.....	712,665	424,232	27,908	4,631	2,936	638
Rhode Island.....	33,784	19,812	1,529	1,423
South Carolina.....	3,578	47,236
South Dakota.....	54,391	39,437	1,520	163	326
Tennessee.....	123,008	145,360	3,860	346	1,322
Texas.....	121,173	267,337	2,641	1,541	160	20,976
Utah.....	47,139	45,006	209	120	106
Vermont.....	42,669	12,949	368	491
Virginia.....	118,965	146,080	2,150	145	167	63
Washington.....	57,456	44,833	2,363	2,006	866
West Virginia.....	119,829	98,807	1,682	219	268
Wisconsin.....	265,760	159,183	10,021	7,048	509
Wyoming.....	14,482	10,164
United States	7,208,230	6,358,680	207,292	93,949	33,596	49,938	5,696	519	1,900

Popular vote, McKinley over Bryan 860,409
 Popular vote, McKinley over all 456,110
 Total popular vote all candidates, including scattering votes,
 1900 13,962,468
 Total popular vote all candidates, including scattering votes,
 1896 13,928,375

POPULAR VOTE FOR PRESIDENT IN 1904 BY STATES.

States.	Roosevelt, Rep.	Parker, Dem.	Swallow, Pro.	Debs, Soc.	Watson, Peo.	Correagan, Soc. Labor.	Holcomb, Cont.	Parker, Independence.	Scattering.
Alabama.	22,472	79,857	612	853	5,051				
Arkansas.	46,360	64,434	993	1,816	2,318				
California.	205,226	88,404	7,389	29,535					326
Colorado.	131,687	100,105	3,438	4,304	824	325			
Connecticut.	111,989	72,909	1,506	4,543	495	575			
Delaware.	23,712	19,347	607		51				
Florida.	5,314	27,046	5	2,337	1,605				
Georgia.	24,003	83,472	655	197	22,635				
Idaho.	47,783	18,480	1,013	4,949	352				
Illinois.	632,645	327,606	34,770	69,225	6,726	4,698	890		
Indiana.	368,289	274,345	23,489	12,013	2,444	1,598			
Iowa.	307,907	149,141	11,631	14,847	2,207				
Kansas.	210,893	81,800	7,245	15,494	6,156				
Kentucky.	205,277	217,170	6,609	3,602	2,511	596			
Louisiana.	5,205	47,747		995					
Maine.	64,437	27,630	1,510	2,106	338				
Maryland.	109,497	109,448	3,034	2,247					
Massachusetts.	257,822	165,748	4,279	13,604	1,294	2,250			5
Michigan.	361,665	134,170	13,324	5,346	1,144	1,024			
Minnesota.	216,651	55,157	6,253	11,692	2,103	974			
Mississippi.	3,169	53,376		393	1,423				
Missouri.	321,449	236,312	7,191	13,009	4,226	1,674			
Montana.	34,332	21,773	335	5,676	1,520	206			
Nebraska.	138,568	52,921	6,323	7,412	20,618				1,181
Nevada.	6,864	3,982		925	344				
New Hampshire.	54,180	33,995	750	1,090	83				
New Jersey.	245,164	161,566	6,845	9,587	3,705	2,690			
New York.	859,533	653,691	20,787	36,983	7,459	9,127			
North Carolina.	82,626	124,124	261	125	819				
North Dakota.	52,595	14,259	1,146	2,017	165				21
Ohio.	600,095	344,674	19,339	36,260	1,592	2,633			
Oregon.	60,455	17,521	3,906	7,619	753				
Pennsylvania.	840,919	335,430	33,717	21,863			2,568		
Rhode Island.	41,605	24,839	769	966		498			
South Carolina.	2,554	52,563		21	1				
South Dakota.	72,083	21,969	2,965	3,189	1,340				
Tennessee.	105,369	131,653	1,569	1,354	2,491				
Texas.	51,242	167,200	4,292	2,791	8,062	421			56
Utah.	64,446	33,412		5,767					46
Vermont.	40,459	9,777	792	859					
Virginia.	47,890	90,649	1,363	218	359	56			
Washington.	101,540	28,093	3,229	10,023	669	1,592			
West Virginia.	132,622	100,831	4,604	1,574	359				4
Wisconsin.	280,164	124,107	9,770	28,220	590	223			
Wyoming.	20,489	9,930	217	1,077					2
United States.	7,625,682	5,079,033	258,836	402,162	114,551	31,397	630	2,568	1,641

Popular vote, Roosevelt over Parker 2,546,640
 Popular vote, Roosevelt over all 1,784,684
 Total popular vote, all candidates including scattering votes,
 1904 13,516,700

*ELECTORAL VOTE FOR PRESIDENT—1893-1906

States.	1906.		1901.		1897.		1893.		
	Roosevelt, Rep.	Parker, Dem.	McKinley, Rep.	Bryan, Dem.	McKinley, Rep.	Bryan, Dem.	Harrison, Rep.	Cleveland, Dem.	Weaver, Pop.
Alabama		11		11		11		11	
Arkansas		9		9		9		9	
California	10		9		9		1	1	
Colorado				4		4			4
Connecticut	7		6		6				
Delaware	3		3		3				
Florida		5		4		4		4	
Georgia		13		13		13		13	
Idaho	3			3		3			3
Illinois	27		24		24			24	
Indiana	15		15		15			15	
Iowa	13		13		13		13		
Kansas	10		10			10			10
Kentucky		13		13		12		13	
Louisiana		9		8		8		8	
Maine	6		6		6		6		
Maryland	1	7	8		8			8	
Massachusetts	16		15		15		15		
Michigan	14		14		14		9	5	
Minnesota	11		9		9		9		
Mississippi		10		9		9		9	
Missouri	19			17		17		17	
Montana	3			3		3		3	
Nebraska	8		8			8		8	
Nevada	3			3		3			3
New Hampshire	4		4		4		4		
New Jersey	12		19		10			10	
New York	39		36		36			36	
North Carolina		12		11		11		11	
North Dakota	4		3		3		1	1	1
Ohio	23		23		23		23	1	
Oregon	4		4		4		3		1
Pennsylvania	34		32		32		33		
Rhode Island	4		4		4		4		
South Carolina		9		9		9		9	
South Dakota	4		4			4		4	
Tennessee		12		12		12		12	
Texas		18		15		15		15	
Utah	3		3			3			
Vermont	4		4		4		4		
Virginia		12		12		12		12	
Washington	5		4			4		4	
West Virginia	7		6			6		6	
Wisconsin	13		12		12			12	
Wyoming	3		3			3			
United States	356	140	292	155	271	176	145	277	22

*The electoral vote is cast on the second Monday of January next following the presidential election.

PART V.
TRANSACTIONS
OF THE
EXECUTIVE COUNCIL
FOR THE YEAR 1905.

COMPILED BY

A. H. DAVISON,

Secretary of Executive Council.

Under Provisions of Section 157

of the Code of 1897.

PROCEEDINGS OF EXECUTIVE COUNCIL.

1905.

MISCELLANEOUS.

January 14—Conference with Professor W. R. Patterson, relative to scope of 1905 census.

January 14—Report of Secretary of the Executive Council, under code section 157 was presented and referred to Secretary of State with authority to print in Official Register if found correct.

January 16—Report of Expert Accountant, C. C. Heer, was received and placed on file.

January 16—Secretary of Executive Council directed to invite Flint Brick & Coal Company to appear before Executive Council to adjust the matter of coal removal from under the bed of the Des Moines river.

February 15—Flint Brick & Coal Company and Bloomfield Coal & Mining Company were heard relative to mining coal from beneath the bed of the Des Moines river.

February 15—Custodian authorized to make State House elevators absolutely safe.

February 21—Settlement ordered with State Printer on basis of report of expert accountant, and the amount due the state ordered paid into the state treasury.

February 25—Attorney General requested to bring such action as may be necessary to assert the rights of the State in the matter of the resolution of the Board of Supervisors of Linn county wherein orders for the cancellation of certain telephone assessments for the years 1902, 1903 and 1904 were made.

March 16—Auditor Carroll ordered to make examination of the Northwestern National Life Insurance Company of Minneapolis.

March 30—Labor Commissioner authorized to take membership in International Association of Factory Inspectors and purchase reports at \$13 50.

April 28—Secretary of the Executive Council authorized to advertise for proposals for supplies and stores for office uses for the ensuing two years.

April 28—Secretary of Council authorized to purchase 1,000 cloth lined envelopes for Treasury Department.

May 27—Secretary of Library Commission was authorized to attend convention of Library Commissioners at Portland, Oregon at the expense of the Library Commission.

May 27. Lot 3, block 7, Scott's Addition to the town of Des Moines, Iowa, purchased under authority of chapter 199 acts of the Thirtieth General Assembly at \$2250.

May 27 Custodian ordered to box and ship to Mrs. Eckherdt the painting of George Washington in his possession.

June 12-Secretary of the Council was authorized to procure on bids 112 folios for valuing insurance policies.

June 22-Date for hearings on assessment of railway and other properties fixed for July 10, 11 and 12, 1905.

June 23-Condernnation proceedings ordered for additional land for State Agricultural College.

July 14-Contract for supplies were executed with the following firms:

J. W. Butler Paper Company,
Graham Paper Company,
Whiting Paper Company,
Carpenter Paper Company,
Baker-Trissler Company,
Langan Bros.
Des Moines Paper Box Company,
W. J. Pratt Company,
J. H. Welch Printing Company,
Harrah & Stewart Mfg. Company,
Groom Boiler Compound Company.

July 29-Attorney General was authorized to institute suit to restrain City of Davenport from filling Duck Creek.

August 14-Auditor of State was authorized to examine the Northwestern National Life Insurance Company of Minneapolis, Minnesota, during the year at a date to be fixed by himself.

September 12-Edition of Iowa Census of 1905 was fixed at 20,000 copies.

September 29-Secretary of Council was authorized to procure for Adjutant General a record book for register of officers commissioned.

October 30-Warrant register for Auditor of State authorized on bids.

November 14-Auditing Committee for finances, of Agricultural Department named as follows:-A. H. Grissell of Guthrie Center, John G. Hempel of Elkader and John Peters of Forest City.

November 14 Oak desk and chair in State Library was purchased from Johnson Brigham at cost of \$12.

November 21-Attorney General was requested to take necessary action to prevent the removal of sand, gravel and rocks from shores of Spirit Lake.

November 24 Following appointments as Deputy Oil Inspectors were approved: W. N. Narvis at Muscatine at \$10 per month, John D. Holm at Des Moines at \$75 per month.

November 28-Custodian was directed to connect Historical Building with state lighting plant.

December 6 Council convened as a Board of Canvassers and found Gilbert L. Van Eaton elected to the office of Representative in the General Assembly for the eighty-first Representative District, for

the expired term, to fill vacancy caused by the removal from the district and resignation of Chas. B. Lamkin.

December 18—Appointment of the following Deputy Oil Inspectors was approved: E. E. Schrack, Parkersburg, at \$25 per month. Andrew Berquist, Des Moines, at \$75 per month.

December 20—Attorney General was requested to take necessary action to protect the interests of the State and the policy-holders in the matter of the bankruptcy of the American Fire Insurance Company, which has refused or neglected to pay the tax due the State or the expense of the examination ordered by the Auditor of State.

December 20—Ordered that 15,000 copies of Census be bound in muslin covers and the balance (5,000) in half sheep.

December 29—Population schedules of the Census of Atlantic ordered corrected to comply with order of District Court of Cass county.

CONTRACTS AWARDED IN 1905.

PRINTING.

January 30—To American Lithographing Company for 5,000 lithographed letter-heads at cost of \$14.75.

February 24—To Iowa Lithographing Company for 2,500 letter-heads for Library at cost of \$9.75.

March 11—To Iowa Lithographing Company for 16 maps for 1905 report of the Geological Survey at cost of \$1173.

March 11—To Iowa Lithographing Company for 5,000 lithographed certificates for Secretary of State at cost of \$52.50.

March 11—To Tri-City Lithographing Company for Clayton county maps for 1905 report of the Geological Survey at cost of \$378.75.

March 30—To J. H. Welch Printing Company for two ledgers for Treasurer of State at cost of \$26.50.

March 30 To J. H. Welch Printing Company for three ledgers for Auditor of State at cost of \$36.

April 15—To J. H. Welch Printing Company for one warrant receipt book for Treasurer of State at cost of \$12.

April 15—To American Lithographing Company for 8,000 receipts for Treasurer of State at cost of \$65.

April 28—To Iowa Lithographing Company for 5,000 blank checks for Treasurer of State at cost of \$22.50.

May 15—To Iowa Lithographing Company for checks for Treasurer of State at cost of \$17.50.

May 15—To Iowa Printing Company for 500 score books for Adjutant General at cost of \$50.

June 12—To American Lithographing Company for 11,000 letter-heads for Board of Control at cost of \$17.50.

July 14—To J. H. Welch Printing Company for one journal for Treasury Department at cost of \$12.

July 14—To J. H. Welch Printing Company for one ledger and one cash book for Auditor of State at cost of \$18.50.

July 11-To American Lithographing Company for 10,000 letter-heads for Auditor of State at cost of \$17.50.

September 15 To American Lithographing Company for 5,000 letter-heads for Attorney-General at cost of \$13.75.

September 15-To Iowa Lithographing Company for 5,000 lithographed letter-heads for Auditor of State at cost of \$13.75.

September 29-To American Lithographing Company for 45,000 headings for certificates for Auditor of State at cost of \$45.00.

December 6 To J. H. Welch Printing Company for six incorporation records for Secretary of State at cost of \$59.

December 6 To J. W. Welch Printing Company for one (300 page) opinion index, two (eight quire) opinion records and four (eight quire) Supreme Court Records for Clerk of Supreme Court at cost of \$70.

December 18-To American Lithographing Company for lithographed letter-heads for members of the 31st General Assembly.

December 29-To J. H. Welch Printing Company for general revenue register and record of agents certified, for Auditor of State, for motion record for Clerk of Supreme Court; for suspension of sentence for Governor; itinerate vendors' licenses for Pharmacy Commission.

December 29-To American Lithographing Company for 10,000 lithographed letter-heads for Board of Control.

STEEL CASES

CONTRACTS AWARDED TO ART METAL CONSTRUCTION COMPANY OF ST. LOUIS.

January 30-For Historical Department for a 40 drawer steel card case at cost of \$155.

May 27 For Adjutant General for filing cases.

October 21-One steel case for census cards of 1905 at cost of \$678.

November 14-One steel case for electro cuts of Historical Department at cost of \$185.

MISCELLANEOUS.

March 11-To Law & Bremer for ten, 72 pigeon-hole, cases at \$15.25 each.

July 14-To Des Moines Engraving Company for engraving for state publications.

September 29-To Howard Tedford for binding the 1905 census registers at 75 cents per volume, according to specifications furnished.

September 29-To Younker Bros. for carpets required during two years.

October 30-To Glenwood Coal Company of Des Moines for coal for one year.

PRINTING AUTHORIZED.

June 30 -For Library Commission, increase of edition of Library Bulletin to 1400 copies, and index of Quarterly Bulletins to date.

March 30 -Agricultural Department; Year Book edition fixed at 3,000 copies.

March 30 -Agricultural Department; proceedings of State Dairy Association in pamphlet form.

April 15 -For Library Commission, 500 leaflets of booklets for the blind, and 300 copies of announcement for the Library Summer School.

May 15 -For Secretary of State, corporation laws under authority of the provisions of section 27, page 3, Code Supplement of 1902.

June 12 -Weather Report edition fixed at 4,500 copies.

June 28 -Five atlases of State of Iowa.

August 14 -Mine Inspectors' Report increased 1,000 copies over statutory edition.

August 30 -For Iowa Annals, 1,400 copies of maps of Iowa showing acquisition of Iowa lands.

October 30 -Geological Survey to print 5,000 copies of pamphlet not to exceed 40 pages, on Iowa Peat Beds.

November 14 -Edition of Dairy Commissioners' Report for 1905 fixed at 4,000 copies.

November 21 -Secretary of Council to have printed three census bulletins, one on each of the following subjects:

1. School attendance.
2. Agriculture.
3. Civil War Veterans.

November 29 -For Oil Inspectors, letter-heads of a general form.

CUTS FOR ILLUSTRATING REPORTS AUTHORIZED.

January 11 -To Superintendent of Public Instruction for biennial report.

February 15 -To Geological Survey, sixteen maps for 1904 report.

February 24 -To Secretary of the Horticultural Society for 1904 report.

February 25 -To Geological Survey for eighty photo-electros and six zinc etchings for 1904 report.

March 11 -To Agricultural Department for eleven maps and 24 photo-engravings for 1904 Year Book.

June 28 -To Academy of Science for 25 zinc etchings and thirty-two photo-engravings for 1905 report.

August 14 -To Mine Inspectors for two plates for 1905 report.

September 15 -To Curator Aldrich for cuts for Iowa Annals, to be paid for out of Annals fund.

October 21 -Adjutant General for photo-engraving of display of property for 1905 report.

November 21 -Fish Commissioner for six illustrations for 1905 report.

November 21 -Curator Aldrich for illustrations to be printed as a signature in next biennial report.

December 15—Superintendent of Public Instruction for 16 pages of cuts in his annual report.

DRAINAGE OF LAKES.

January 23—Governor Cummins was authorized to communicate to Engineer Ashbaugh the desire of the Council that he confer with representatives of Winnebago county as to the drainage of Rice lake in said county.

January 30—The following survey reports by Engineer Louis E. Ashbaugh were received and ordered filed:—

Bass lake	- - -	Humboldt county.
Cheever lake	- - -	Emmet county.
Four Mile lake	- - -	Emmet and Dickinson counties.
Rush and Lard lakes	-	Sac county.

Secretary of Council was instructed to publish notices of hearings upon said lakes to be held April 12, 1905.

April 12—Hearing on Rush and Lard lakes in Sac county. Engineer Ashbaugh reported that said lakes could not be made bodies of water and there seemed to be no objection to their drainage.

April 12—Petition for rehearing on Swan lake by citizens of Pocahontas county received.

April 12—Bass lake ordered drained.

April 15—Rehearing ordered on Swan lake, Pocahontas county, testimony to be taken before a commissioner at Laurens, Iowa.

April 15—Rush and Lard lakes in Sac county, drainage authorized.

April 15—Cheever lake in Emmet county, drainage authorized.

April 15—Four Mile lake, drainage denied.

April 23—Bass lake No. 2, Humboldt and Webster counties, drainage authorized.

May 15—Commissioner appointed to take testimony in Swan lake drainage rehearing on May 31, 1905, at Laurens, Iowa.

June 22—Petition for drainage of Elbow and Virgin lakes, Palo Alto county, received and placed on file.

September 29—Petition to drain Pond Grove, in Calhoun county, received and passed on file.

BUILDING AND LOAN ASSOCIATIONS.

ARTICLES OF INCORPORATION OF.

March 30—Perpetual Building Association of Cedar Rapids amended by changing name to Perpetual Savings and Loan Association.

July 15—Home Building and Loan Association of Waterloo, amended articles approved and certified.

August 7—Sanborn Building and Loan Association, Articles of Incorporation approved and certified.

August 7—Lee county Building and Loan Association and Keokuk Building and Loan Association, Articles returned, same being contrary to the provisions of the law.

August 30—Home Building and Loan Association of Waterloo, Bylaws examined and approved.

August 30—Lee county Building and Loan Association and Keokuk Loan and Building Association, Articles of Incorporation approved and certified.

OFFICE MACHINES AUTHORIZED.

January 23—For Census Department, later for Supply Room—paper cutter.

February 15—For Clerk of Supreme Court, copying press bath.

March 30—For Treasurer of State, one Burroughs adding machine with motor, at total cost of \$500.

March 30—For Auditor of State, one Burroughs adding machine with motor, at total cost of \$500.

March 30—For Executive Council, one Burroughs adding machine with motor, at total cost of \$450.

April 28—For Library Cataloger, one Smith-Premier Typewriter with card platen.

May 27—For Mine Examiners, an anemometer.

June 12—For Treasury Department, numbering machine.

June 28—Treasurer of State authorized to purchase a typewriter for the office of Adjutant General.

October 30—For Executive Department, Underwood typewriter, exchanging old machine.

November 14—For Secretary of State, one record book typewriter.

November 14—For Library, one typewriter in exchange for old machine.

FURNITURE AUTHORIZED.

January 30—For Board of Control, pigeon-hole case.

February 15—For Auditor of State, filing case.

March 11—For Board of Health, filing cases.

March 30—For Attorney General, dictionary holder.

March 30 Furniture committee authorized to purchase for Adjutant General's department, carpet and a desk, and to have his office walls painted.

March 30—For Adjutant General, one section letter file.

September 15—For Senate, furniture committee authorized to select and purchase carpet.

November 28—For Library Commission, five chairs.

December 29—For Agricultural Department, supply transfer cases.

TELEPHONES AUTHORIZED.

March 30—For Library Commission, Mutual.

March 30—For Attorney General, Mutual.

July 14 For Agricultural Department, exchange wall phone for desk phone.

August 30—For Historical Building, extension.

October 30—For Office of Clerk of Supreme Court, long distance instrument.

November 28—For Office of Clerk of Supreme Court, extension of telephone.

December 15—For Office of Attorney General, exchange for long distance instrument and extension.

BONDS OF DEPOSITARIES OF STATE FUNDS.

APPROVED.

January 16	Iowa National Bank	for	\$150,000
February 3	Iowa State Bank	for	50,000
	Capital City State Bank	for	100,000
	Peoples Savings Bank	for	75,000
	Valley National Bank	for	100,000
	Valley Savings Bank	for	50,000
	Century Savings Bank	for	100,000
	German Savings Bank	for	50,000
	Central State Bank	for	150,000
	Mechanics Savings Bank	for	50,000
	Citizens National Bank	for	100,000
February 25-	Home Savings Bank	for	45,000
March 30--	Des Moines National Bank	for	285,000
	Des Moines Savings Bank	for	300,000
	Iowa Trust & Savings Bank	for	150,000
	Home Savings Bank (additional)	for	5,000
April 15-	Citizens National Bank (additional)	for	25,000
May 15-	arquardt Savings Bank	for	75,000

SECURITIES FOR AUDITOR OF STATE'S DEPARTMENT.

APPROVED.

February 15-	For Bankers Life Association	\$12,800
February 24--	For Conservative Life Insurance Company of Los Angeles, California	4,000
June 12-	For Northwestern National Life Insurance Company of Minneapolis, Minnesota	58,500
December 29	For Northwestern National Life Insurance Company, of Minneapolis, Minnesota	10,000

CLASSIFIED STATEMENT.

OF CLAIMS APPROVED BY THE EXECUTIVE COUNCIL OF THE STATE OF IOWA DURING THE YEAR 1905, AS REQUIRED TO BE REPORTED BY THE SECRETARY UNDER CODE SECTION 157.

Furniture, Fuel, Stores and Supplies (Code section 165 and chapter 146, section 3, 30th (I. A.) -		
For furniture	\$	2,110.54
For fuel		7,313.92
For stores and miscellaneous supplies		5,393.76
For merchandise for the supply department		40,157.06
		<u>\$ 54,975.28</u>
Telephone, Telegraph, Water, Light and Repairs (Code section 161.) -		
For telephone and telegraph service	\$	1,540.30
For water for State use		1,084.29
For gas and electric light for State use		2,313.16
For repairs		1,333.25
		<u>\$ 6,231.00</u>

Express, Freight and Cartage (Chapter 146, section 3, 30th G. A.)—		
For expressage	\$ 4,214.71	
For cartage	440.05	
		\$ 4,654.76
Executive Council (Chapter 146, section 3, 30th G. A.)—		
For secretary's salary	\$ 1,800.00	
For assistant secretary's salary	1,400.01	
For supply clerk's salary	840.00	
For clerical assistants	1,090.37	
For mail carrier's salary	1,200.00	
		\$ 6,330.38
Custodian's Employes (Chapter 146, section 3, 30th G. A.)—		
For pay roll	\$ 24,724.00	
For extra help	251.18	
		\$ 24,975.18
Executive Council's Contingent Fund (Chapter 146, section 3, 30th G. A.)—		
For miscellaneous expenses paid	\$ 793.07	
State Board of Dental Examiners (Chapter 91, section 7, 28th G. A.)—		
For per diem and expenses of members	\$ 2,110.75	
Fire Damage (Chapter 149, section 1, 30th G. A.)—		
For miscellaneous expenditures	\$ 7.32	
Office of Dairy Commissioner (Chapter 146, section 3, 30th G. A.)—		
Dairy Commissioner's expenses	\$ 572.54	
Deputy Dairy Commissioner's expenses	197.40	
Asst. Dairy Commissioner's expenses (Kieffer)	1,042.46	
Asst. Dairy Commissioner's expenses (Smarzo)	1,161.74	
Milk Agents fees (14 cities)	1,977.00	
Milk Agents expenses	110.92	
Legal expenses	90.00	
Analyses	117.00	
Miscellaneous	10.04	
Express, Freight and Cartage	43.20	
Telephone and Telegraph messages	15.84	
		\$ 5,338.14
Benedict Home (Chapter 179, section 1, 30th G. A.)—		
For miscellaneous expenditures	\$ 3,588.05	
Dubuque Rescue Home (Chapter 180, section 1, 30th G. A.)—		
For miscellaneous expenditures	\$ 592.02	
Florence Crittenden Home (Chapter 181, section 1, 30th G. A.)—		
For miscellaneous expenditures	\$ 445.75	

Fish and Game Warden (Chapter 153, section 1, 30th G. A.)—		
For protection of Fish and Game	\$	5,022.40
Bureau of Labor Statistics (Code section 2477.)—		
E. D. Brigham, expenses	\$	258.99
Alfred Shepherd, expenses		544.99
Frank Bradley, expenses		712.00
A. R. Corey, expenses		19.12
		<hr/>
	\$	1,589.92
Expense Returning Fugitives (Code section 5181)—	\$	3,263.26
Refund of Collateral Inheritance Tax (Chapter 63, section 1, 30th G. A.)—	\$	208.97
Expert Accountant (Code section 161)—		
For examining accounts of State Officers, Boards and Commissions—per diem and stenographic work	\$	1,682.50
Historical, Memorial and Art Building (Chapter 103, section 3, 30th G. A.)—		
For payments on general contracts	\$	99,643.96
For miscellaneous expenditures		3,896.63
		<hr/>
	\$	103,540.59
Bank Examinations (Chapter 64, section 1, 30th G. A.)—		
D. H. McKee, traveling expense	\$	911.86
M. A. Bucham, traveling expense		979.90
F. W. Thompson, traveling expense		84.78
H. M. Cormany, traveling expense		792.91
Leland Windsor, traveling expense		288.72
B. F. Carroll, traveling expense		2.00
		<hr/>
	\$	2,040.17
Survey and Sale of Lake Beds (Chapter 186, section 8, 30th G. A.)		
For surveying	\$	2,703.91
For miscellaneous expenditures		348.13
		<hr/>
	\$	3,052.09
Veterinary Department Per Diem and Expenses of State Veterinarian and Assistants (Code sections 2536-7 and 8)—		
Paul O. Koto	\$3,277.96	
L. U. Shipley	144.63	
W. H. Kingery	16.03	
D. E. Baughman	1,012.00	
H. A. Talbot	1,165.19	
H. L. Scholty	77.95	
W. B. Niles	7.50	
J. H. Spence	72.00	
E. A. Buxton	10.77	
J. D. Inger	15.87	
J. H. McLeod	39.88	

F. J. Neiman	\$ 7.75
H. C. Simpson	151.33
Bernard Harmon	61.40
J. W. Griffith	37.96
S. H. Johnson	152.52
R. R. Hammond	79.28
S. K. Hazlet	215.02
P. Malcolm	16.51
D. H. Miller	163.55
W. L. Evers	14.00
J. R. Saunders	15.18
George Kerr	9.53

\$ 6,797.53

Pharmacy Commission (Code section 2587) —

Bert F. Keltz, per diem and expenses	\$2,318.18
Fred Russell, per diem and expenses	1,817.52
J. S. Goss, per diem and expenses	1,362.27
Fletcher Howard, per diem	50.00
C. W. Phillips, expenses	16.05

\$5,564.02

Oil inspection (Chapter 87, section 5, 30th G. A.) —

For salaries and expenses of Inspectors,
Deputy Inspectors and Branders

\$27,561.63

**Board of Examiners of Mine Foremen—Per Diem and
Expenses (Chapter 82, section 3, 28th G. A.) —**

Harry Booth	8458.37
John Caldwell	488.10
John Owens	504.75
Joe W. Baker	528.98
E. M. Gray	447.73

\$2 427.95

**State Entomologist (Chapter 53, section 5, 25th G.
A.) —**

For per diem and expenses

\$ 675 60

**State Educational Board of Examiners (Chapter 73,
section 1, 27th G. A.) —**

For per diem and expenses

\$ 893 60

**Transfer of Insane from County and Private Asylum
(Chapter 144, section 7, 28th G. A.) —**

For costs and expenses

\$ 132 24

**Non-Resident Insane (Chapter 78, section 1, 30th G.
A.) —**

For costs and expenses

\$ 144 60

**Transferring Insane to Other States (Code sec-
tion 2283) —**

For transportation and expenses

\$ 116.25

**Escaped Insane—Expense of Returning (Chapter 79,
Section 1, 30th G. A.)**

For costs and expenses

\$ 605.14

Capitol Commission (chapter 179, sections 5 & 6, 29th G. A.)--	
A. B. Funk, per diem and expenses	\$ 522 14
E. P. Schoentgen, per diem and expenses	829 40
C. A. Cummings, per diem and expenses	162 60 \$ 2,114 14
Superintendent Public Instruction (Code section 2627)--	
For traveling expenses	\$ 317 07
Conferences of Executive Officers of State Institu- tions (Chapter 110, 30th G. A.)	
For traveling expenses	\$ 38 34
School Papers-For Superintendent (Code section 2624)--	
For subscriptions	\$ 99 00
Pharmacy Commission (Code section 2594)--	
For miscellaneous expenditures	\$ 152 96
State Mine Inspectors (Chapter 78, section 1, 28th G. A.)--	
James A. Campbell, traveling expenses	\$ 598 94
John Verner, traveling expenses	614 91
Edward Sweeney, traveling expenses	792 18 \$ 1,806 03
Railroad Commission Traveling Expenses (Chap- ter 146, section 3, 30th G. A.)--	
D. J. Palmer	\$ 247 65
E. A. Dawson	307 35
N. S. Ketchum	205 60
Ed. C. Brown	3 90
D. N. Lewis	59 10
T. H. Boylan	57 06 \$ 786 65
Board of Control of State Institutions--(chapter 165, section 3, 30th G. A.)--	
For removing State Property from St. Louis	\$ 55 25
Board of Control of State Institutions--(Chapter 118, section 4, 30th G. A.)--	
L. G. Kinne, traveling expenses	\$ 168 45
G. S. Robinson, traveling expenses	385 21
John Cowrie, traveling expenses	701 85
Estella Combs, traveling expenses	71 66
A. B. McCown, traveling expenses	61 48
F. S. Treat, traveling expenses	28 19
J. H. Welch Printing Company, printing	7 25
	\$ 1,806 09
Board of Control-State Agent (Chapter 157, section 1, 30th G. A.)--	
For traveling expenses-Clare Lunbeck	\$ 445 87
State Architect (Chapter 161, section 1, 29th G. A.)--	
For traveling expenses and assistants salary	\$ 686 82

Inspection of County and Private Homes for Friendless Children (Chapter 158, section 1, 30th G. A.)	
For per diem and expenses	\$ 1,494.41
Inspection of County and Private Homes for Friendless Children—(Chapter 133, section 1, 29th G. A.)—	
For per diem and expenses	\$ 242.56
Auditor of State-Expense Fund (Chapter 146, section 3, 30th G. A.)—	
J. F. Wall, traveling expenses	\$ 98.90
B. F. Carroll, traveling expenses	106.78
	<hr/>
	\$ 205.68
Attorney General (Code section 211) —	
C. W. Mullan, traveling expenses	\$ 254.20
Lawrence DeGraff, traveling expenses	20.09
	<hr/>
	\$ 274.29
Examination of Building and Loan Associations—(Code section 1904)—	
E. J. Dawson, per diem and expenses	\$ 367.25
G. E. Pennell, per diem and expenses	443.89
Chas. C. Heer, per diem and expenses	43.55
	<hr/>
	\$ 854.69
Andersonville Monument Commissioners Expenses—(Chapter 166, section 1, 30th G. A.) —	
W. C. Tompkins	\$ 38.00
M. V. B. Evans	30.00
D. C. Bishard	108.65
J. A. Brewer	71.15
Plain Talk	14.25
	<hr/>
	\$ 262.05
State Board of Medical Examiners (Code section 2583)—	
Henry Matthey, per diem and expenses	\$ 763.00
A. P. Hanchett, per diem and expenses	791.00
J. A. McKlveen, per diem and expenses	126.75
A. M. Linn, per diem and expenses	640.00
F. W. Powers, per diem and expenses	758.75
J. H. Sams, per diem and expenses	712.16
R. E. Coniff, per diem and expenses	1,022.35
A. C. Moerke, per diem and expenses	616.75
J. F. Kennedy, per diem and expenses	57.77
	<hr/>
	\$ 5,476.52
State Board of Health — Per Diem (for conducting embalmers examinations) and expenses (Code section 2575)	
A. M. Linn	\$ 206.93
F. W. Powers	227.16
Paul O. Koto	134.35
J. H. Sams	66.35

J. A. McKlveen	\$	14.80	
Henry Matthey		288.75	
A. P. Hanchett		229.60	
A. C. Moerke		156.52	
Charles Francis		183.32	
R. E. Conniff		296.32	
J. F. Kennedy		242.76	
			\$ 2,039.75
Geological Survey—(Code section 2502)—			
For salaries and expenses	\$	2,315.81	
State Bacteriological Laboratory (Chapter 101, section 1, 30th G. A.)			
For salary and expenses	\$	475.29	
State Census—1905 (chapter 8, section 10, 30th G. A.)			
For per diem and miscellaneous expenditures	\$	14,704.13	
Governor's Contingent Fund—(Chapter 146, section 3, 30th G. A.)—			
For miscellaneous expenses	\$	629.22	
Examining Accounts Agricultural Department—			
(Chapter 58, section 16, 28th G. A.)—			
A. H. Grissell per diem and expenses	\$	36.80	
J. A. Peters, per diem and expenses		44.45	
J. G. Hempel, per diem and expenses		54.80	
			\$ 137.35
Costs—Collateral Inheritance Tax Cases—			
(Chapter 51, section 10, 28th G. A.)—			
For court costs	\$	88.68	
Tuberculosis—Investigation of Extent of—			
(chapter 162, section 2, 30th G. A.)—			
For miscellaneous expenses	\$	82.74	
State Board of Veterinary Medical Examiners			
(Chapter 93, section 11, 28th G. A.)—			
H. E. Talbot, per diem and expenses	\$	519.83	
Peter Malcolm, per diem and expenses		62.90	
George Blanche, per diem and expenses		58.76	
			\$ 641.29
Presidential Electors, (Code section 1176)—			
E. S. Ormsby et al., per diem and expenses	\$	360.00	
Treasurer of State and Deputy, (Chapter 4, section 1, 30th G. A.)—			
For premium on surety bonds	\$	2,000.00	
Superintendent of Weights and Measures, (Chapter 146, section 37, 30th G. A.)—			
For expenses to national convention	\$	75.90	
Adjutant General, (Chapter 77, section 13, 30th G. A.)—			
For traveling expenses	\$	227.60	
Iowa Soldiers' Orphans' Home, (Code section 2891)—			
For transportation and expenses of children and attendants	\$	66.08	

State Arsenal Site, (Chapter 189, section 1, 30th G. A.)—		
For lot		\$ 2,250.00
Vicksburg Monument Commission, (Chapter 196, section 1, 30th G. A.)—		
J. A. Fitchpatrick, expenses	\$	8.40
Henry H. Rood, expenses ..		131.76
W. H. C. Jaques, expenses ..		9.19
E. J. C. Bealer, expenses		93.35
J. F. Merry, expenses ..		52.00
L. C. Blanchard, expenses		125.96
James H. Dean, expenses		10.87
David A. Haggard, expenses		15.24
		<hr/>
	\$	446.77
Iowa Library Commission (Chapter 173, section 7, 29th G. A.)—		
For expenses of Commissioners and Secretary.	\$	904.95
For general expenses, including Traveling Library		2,464.81
		<hr/>
		\$3,369.76

TABLE NO. 1.

STATEMENT OF RAILROAD ASSESSMENT.

LENGTH OF RAILROADS JANUARY 1, 1905, AND THE ASSESSED VALUE THEREOF AS FIXED BY THE EXECUTIVE COUNCIL, JULY 27, 1905.

Names of Systems.	Total Miles of Road.	Assessed Value per Mile.	Aggregate Assessed Value.
Albia & Centerville Railway	24 44		73,320
Ames & College Railway	1 98	\$ 2,500	4,950
Atchison, Topeka & Santa Fe Ry.	19 76	13,000	256,880
Chicago, Burlington & Quincy Ry. Main Line	1,372 7703		8,514,303
Ft. Madison Branch	273 560	14,000	3,829,966
Chariton Branch	56 080	2,500	140,675
Creston Branch	36 541	1,000	146,164
Nebraska City Branch	42 680	1,500	192,060
Albia, K. & D. M. and D. M. & K	39 209	6,250	245,056
Chariton, Des Moines & S	67 807	4,000	271,228
Leon, Mount Airy & S. W	33 000	3,500	115,500
Creston & Northern	54 281	4,000	217,124
Western Iowa R. R.	27 704	3,500	96,964
Red Oak & Atlantic	20 365	3,500	71,277
Nebraska City, S & N. E	17 992	3,500	62,972
Hastings & Avoca	17 057	3,000	68,171
Northern Division	15 727	3,000	47,181
Kansas City, St. Joe & C. B.	0 532	20,000	10,640
Tarkio Valley Railway	56 026	7,000	425,797
Brownsville & Nodaway Valley	2 1743	4 500	9,784
Clarinda, C. S. & S. W.	25 228	5,500	138,754
Keokuk & St. Paul	17 768	5,250	93,282
St. Louis, K. & N. W.	42 276	10,000	422,760
Humeston & Shenandoah	51 000	3,300	168,300
Keokuk & Western	95 748	3,000	287,244
Chicago, B. & K. C.	73 18	4,750	347,905
Burlington & Western	77 64	3,600	279,504
Burlington & N. W.	83 33	3,500	291,655
Des Moines & K. C.	39 678	3,500	138,373
Iowa & St. Louis.	97 798	4,000	391,192
Chicago Great Western Railway	5 43	2,500	13,575
Main Line	751 888		3,875,006
Southwestern Branch	142 511	7,750	1,104,440
Cedar Falls Branch	228 443	5,400	1,233,592
M. C. & F. D.—Main Line.	7 480	3,000	22,440
M. C. & F. D.—Oelwein.	234 184	4,250	995,282
Clarion Branch	98 090	4,250	416,882
M. C. & F. D.—Lehigh Branch.	15 762	2,500	39,405
M. C. & F. D.—Coalville Branch	2 839	2,500	7,245
Wisconsin, Minn. & Pac.	22 520	2,500	56,300
Chicago, Milwaukee & St. Paul Ry.	186 447		11,009,212
Chicago & Council Bluffs Division	349 13	10,000	3,491,300
Green Island Branch	11 90	2,500	29,750
Kansas City Division, Marion Rutledge	91 66	5,000	458,300
Kansas City Division—Rutledge South.	66 18	6,000	397,080
Sioux City Branch.	90 27	5,000	451,350
Dubuque Division	136 18	6,250	851,125
Cascade Branch.	35 62	2,500	89,050
Volga Branch.	58 21	3,000	174,630

TABLE No. 1—CONTINUED.

Names of Systems.	Total Miles of Road.	Assessed Value per Mile.	Aggregate Assessed Value.
Chicago, Mil. & St. Paul Ry.—Cont.			
Waukon Branch	22.81	2,500	57,025
Davenport & Northwestern Div	151.07	3,500	528,745
Dubuque & S. W. Division.....	43.63	3,500	152,705
Maquoketa Branch	32.19	3,000	96,570
Iowa & Minnesota Division....	41.34	5,000	206,700
Clinton Branch	10.58	3,500	37,030
Decorah Branch	9.54	3,000	28,620
Austin Branch	27.95	4,000	111,800
Iowa & Dakota Division.	231.49	7,800	2,278,622
Elkader Branch	19.20	3,000	57,600
Spirit Lake Branch.....	20.03	3,000	60,000
Eden Branch	8.99	3,000	26,970
Sioux City & Dakota Division	40.55	5,000	202,750
Des Moines Division Main Line	155.46	3,500	544,110
Storm Lake Branch.....	38.58	3,000	115,740
Boone Line	34.97	3,000	104,910
Muscatine Line	76.94	6,000	461,640
Chicago & North-Western Railway	1,569.55		11,419,761
Main Line	356.32	14,000	5,114,672
Iowa Midland Branch	70.88	3,500	248,430
Stanwood & Tipton Branch	8.50	3,500	29,750
Ottumwa, C. F. & St. P. Branch	60.36	3,500	212,260
Moingona Branch	10.00	6,000	60,000
Southern Iowa Branch	21.64	3,000	64,920
Maple River Branch	179.04	5,000	895,200
Boyer Valley Branch	24.77	3,700	91,649
Soldier River Branch	61.31	3,500	214,585
Fox Lake Branch	33.27	3,500	116,445
Iowa Railway Coal and Mfg. Co	3.25	9,500	30,875
Des Moines & Minneapolis	57.34	7,500	430,050
Iowa-Southwestern Branch	57.97	3,500	202,895
Iowa Minn. & Northwestern	140.83	4,500	633,735
Sioux City & Pacific Branch	80.47	8,500	683,995
Chicago, Iowa & Dakota Branch	26.40	3,500	92,400
Toledo & Northwestern Branch	383.20	6,000	2,299,200
Chicago, Rock Island & Pacific Ry.	2,030.44		11,949,803
Iowa Division.	318.12	11,000	3,499,320
Southwestern Division.....	194.38	8,500	1,652,315
Oskaloosa Division	79.31	4,000	317,240
Wilton Branch.	12.04	3,500	42,140
Wilton & Tipton Branch	6.09	500	3,040
Newton & Monroe Branch	17.02	3,500	59,570
Des Moines, I. & W. Branch	47.08	4,000	188,320
Guthrie Center Branch.	14.44	3,000	43,320
Audubon Branch	24.41	4,000	97,640
Griswold Branch	14.22	3,500	49,770
Carsen Branch	17.73	3,500	62,055
Harlan Branch	11.88	3,500	41,580
Keosauqua Branch	1.50	3,500	5,250
Keokuk & Des Moines Division	162.21	4,300	697,633
Gowrie & Northwestern Div	109.30	3,000	327,900
Burlington, Cedar Rapids & North-			
ern—Main Line.	228.68	7,500	1,715,100
Muscatine Division	30.58	4,000	122,320
Milwaukee Division	91.12	4,000	364,480
Pacific Division	48.12	6,000	288,720
Iowa City & Western Branch..	72.99	2,800	204,372
Cedar Rapids, I. F. & N. W	311.33	1,500	1,400,985

TABLE NO 1—CONTINUED.

Names of Systems.	Total Miles of Road.	Assessed Value per Mile.	Aggregate Assessed Value.
Chicago, Rock Island & Pac.—Cont.			
Cedar Rapids & Clinton	81.98	\$ 4,000	\$ 327,720
Chicago, Decorah & Minnesota	23.28	2,500	58,200
Davenport, Iowa & Dakota	31.63	3,500	110,705
Germania Division	50.87	3,550	180,588
Garner Division	18.40	2,700	49,680
Waverly Short Line	5.68	3,000	17,040
Chicago, St. Paul, Minneapolis & Omaha Railway	74.54		791,920
Main Line	57.10	12,800	730,680
Rock River Branch	17.44	3,500	61,040
Coffax Northern Railway	11.00		34,000
Main Line	6.00	4,000	24,000
Seever's Line	5.00	2,000	10,000
Crooked Creek Railway	17.612		52,536
Davenport, Rock Island & North-western Railway Company	33.82	6,000	203,520
Des Moines, Iowa Falls & Northern Railway Company	70.00	3,000	210,000
Des Moines Union Railway Co.	4.00	62,500	250,000
Des Moines Western Railway	4.00	5,000	20,000
Dubuque & Sioux City Railway	716.23		4,100,384
Main Line—Dubuque to Le Mars	382.81	8,000	3,062,480
Main Line—Le Mars to Sioux City	24.02	12,250	294,245
Omaha District	133.08	4,220	561,597
Cedar Rapids Branch	41.85	3,000	125,550
Opawa Branch	80.49	3,000	241,470
Sioux Falls Branch	70.11	3,700	259,407
Mona Branch	75.94	3,100	235,414
Stacyville Railroad	7.988	2,550	20,221
Iowa Central Railway	449.926		1,872,939
Main Line	169.530	5,500	1,042,465
Belmond Branch	22.29	3,000	66,900
Story City Branch	34.61	3,000	103,530
Montezuma Branch	13.61	3,000	40,830
State Center Branch	28.64	3,000	79,920
Newton Branch	30.25	3,000	90,750
Eastern Division	96.539	3,700	357,879
Iowa Central & Western	36.598	2,500	91,492
Manchester & Oneida Railway	8.00	3,000	24,000
Minneapolis & St. Louis Railway	349.91		1,429,785
Southern Division	138.05	4,100	566,005
Southwestern Division	73.52	3,625	266,510
Des Moines & Fort Dodge—			
Des Moines to Angus	37.92	4,680	177,465
Angus to Ruthven	100.42	4,190	419,755
Muscatine North and South	26.67	2,500	71,675
Newton & Northwestern Railway	102.20	3,000	306,600
Omaha Bridge & Terminal Railway	50	6,500	3,250
Sioux City Bridge Company	1.00	5,000	5,000
Sioux City Stock Yards Line	1.50	4,500	6,750
Tabor & Northern Railway	8.79	3,500	30,765
Union Pacific Railway	3.78		243,800
Main Line	2.06	110,000	226,600
Union Avenue Line	1.72	10,000	17,300
Union Terminal Railway Company	1.28	78,125	100,000
Wabash Railway	302.87		945,780
Main Line	43.31	4,500	194,885
Des Moines & St. Louis	93.63	4,500	423,235
Omaha & St. Louis	65.73	5,000	328,650
Wilmar & Sioux Falls Railway	76.70	5,000	383,500
Total	9,801.7283	\$ 5,937	\$ 58,190,189

Statement of Assessment of Interurban Railways, as fixed by the
Executive Council July 27, 1905.

Names of Companies.	Mileage.	Net Assess- ment Per Mile.	Total Assess- ment.
Boone Suburban Railway	4.70	\$ 1,000	\$ 4,700
Cedar Rapids & Iowa City Railway & Light Co	27.63	2,000	55,260
Cedar Rapids & Marion City Ry. ...	14.21	4,000	56,840
Interurban Railway	28.87	3,500	101,045
Iowa & Illinois Railway	32.969	2,000	65,936
Mason City & Clear Lake Traction Company	14.62	900	13,158
Tama & Toledo Electric Railway...	2.75	1,818	4,999
Waterloo, Cedar Falls & Northern Railway	54.73	2,500	136,825
Western Iowa Interurban
Total	180.478	\$ 433,763

TABLE NO. 2.

Railroads Assessed on Account of Sleeping Cars, with Mileage and Assessment, as Fixed by the Executive Council at Meeting July 27, 1905.

Names of Companies Using or Operating Sleeping Cars Not Owned by the Company.	Miles on which sleeping cars are run.	Assessed value per mile for sleeping cars.	Aggregate assessed value of sleeping cars.
Atchison, Topeka & Santa Fe Railway.			
Iowa-Illinois State line to Iowa-Missouri State line	19.78	92.00	1,817
Burlington, Cedar Rapids & Northern Railway	507.99		13,842
Burlington to Mediapolis	15.30	45.00	686
Mediapolis to Columbus Junction	25.84	31.00	802
Columbus Junction to West Liberty	20.06	32.00	641
West Liberty to Cedar Rapids	36.59	72.00	2,634
Cedar Rapids to Vinton	23.95	54.00	1,293
Vinton to Manly Junction	102.897	43.00	4,421
Northwood to Iowa-Minnesota State line	4.003	72.00	296
Vinton to Iowa-Minnesota and Iowa-Minnesota to South Dakota State line	279.31	11.00	3,072
Chicago & North-Western Railway	1,075.28		60,046
Illinois-Iowa State line to Cedar Rapids	83.41	169.00	14,096
Cedar Rapids to Belle Plaine	35.27	155.00	5,466
Belle Plaine to Tama	16.00	144.00	2,304
Tama to Ames	56.25	126.00	7,087
Ames to Missouri Valley	136.70	115.00	15,730
Missouri Valley to Council Bluffs	22.69	139.00	3,153
Tama to Jewell Junction	64.02	19.00	1,224
Jewell Junction to Onawa	142.48	6.00	864
Jewell Junction to Eagle Grove	29.00	29.00	841
Eagle Grove to Hawarden	145.46	10.00	1,454
Eagle Grove to Iowa-Minnesota State line	66.36	19.00	1,260
Belle Plaine to Iowa-Minnesota State line	140.83	13.00	1,830
Des Moines to Ames	35.78	35.00	1,252
Ames to Jewell Junction	31.56	19.00	609
Missouri Valley to Onawa	37.10	38.00	1,421
Onawa to Sioux City	39.07	44.00	1,675
Chicago, Burlington & Quincy Railway	121.940		21,798
Iowa State line to Burlington	1.00	112.00	112
Burlington to Pacific Junction	269.225	71.00	19,114
Pacific Junction to Iowa-Nebraska State line	3.341	45.00	150
In city of Burlington and between Mediapolis and Des Moines	151.371	16.00	2,422
Chicago Great Western Railway	700.043		29,019
Iowa-Illinois State line to Oelwein	73.665	70.00	5,156
Oelwein to Clarion	26.09	15.00	1,471
Clarion to Council Bluffs	162.471	30.00	4,874

TABLE NO. 2—CONTINUED.

Names of Companies Using or Operating Sleeping Cars Not Owned by the Company.	Miles on which sleeping cars are operated.	Assessed value per mile for sleeping cars.	Aggregate assessed value of sleeping cars.
Oelwein to Iowa-Missouri State line	225.858	\$ 49.00	\$ 11,067
Oelwein to Iowa-Minnesota State line	68.846	78.00	5,232
Clarion to Minnesota State line	71.71	17.00	1,219
Chicago, Milwaukee & St. Paul Railway	744.77	13,562
Illinois-Iowa State line to Paralta	77.93	37.00	2,883
Paralta to Marion	8.98	39.00	350
Marion to Council Bluffs	261.47	38.00	9,935
Iowa Minnesota State line to Paralta	161.61	1.00	161
Marion to Rutledge	91.66	1.00	91
Rutledge to Iowa-Missouri State line	16.18	1.00	66
Muscataine to Rutledge	7.94	1.00	76
Chicago, Rock Island & Pacific Ry.	607.72	35,355
Illinois-Iowa State line to West Liberty	39.07	111.00	4,336
West Liberty to Des Moines	196.59	73.00	9,871
Des Moines to Council Bluffs	142.46	61.00	8,690
Iowa-Illinois State line to Columbus Junction	47.17	63.00	2,970
Columbus Junction to Washington	17.30	64.00	1,107
Washington to Iowa-Minnesota State line	120.92	56.00	7,275
Washington to Evans	57.29	5.00	286
Des Moines to Angus	37.92	19.00	720
Chicago, St. Paul, Minneapolis & Omaha Railway	57.10	2,968
Minnesota-Iowa State line to LeMars in Sioux City	56.16	52.00	2,920
Davenport-Rock Island & Northwestern	94	52.00	48
Illinois-Iowa state line to Iowa-Illinois state line	33.92	16.00	542
Des Moines Union Railway.	7.39	229
C. G. W.—Union Station east and south	2.43	49.00	119
Wabash Union Station east	2.63	28.00	73
C. B. & Q. Union Station east	2.33	16.00	37
Dubuque & Sioux City Railway	535.85	15,346
Illinois-Iowa State line to Waterloo	92.31	63.00	4,945
Waterloo to Mona Junction	6.31	36.00	227
Mona Junction to Fort Dodge	92.72	24.00	2,225
Fort Dodge to Tara	5.68	42.00	238
Tara to Missouri river	133.08	31.00	1,125
Tara to LeMars and in Sioux City	104.79	11.00	1,152
LeMars to Sioux City	21.02	63.00	1,513
Mona Junction to Iowa-Minnesota state line	75.94	12.00	911
Iowa Central Railway	180.36	5,570
Albia to Manly Junction	178.204	27.00	4,811
Manly Junction to Northwood	11.33	67.00	759
Kansas City, St. Joe & Council Bluffs Railway	56.026	1,699
Missouri-Iowa State line to Pacific Junction	37.72	79.00	2,979
Pacific Junction to Council Bluffs	18,306	94.00	1,720
Minneapolis & St. Louis Railway	138.05	4,264

TABLE NO. 2--CONTINUED.

Names of Companies Using or Operating Sleeping cars not Owned by the Company.	Miles on which sleeping cars are operated.	Assessed value per mile for sleeping cars.	Aggregate assessed value of sleeping cars.
Minnesota-Iowa State line to Fort Dodge	42.16	\$ 39.00	\$ 3,204
Fort Dodge to Angus	55.68	19.00	1,062
Omaha & St. Louis Railway ..	65.73	20.00	1,314
Missouri-Iowa line to Council Bluffs			
Omaha Bridge & Terminal Railway			
Missouri River to Iowa-Nebraska			
state line50	39.00	19
St. Louis, Keokuk & Northwestern			
Railway	45.266		2,015
Missouri-Iowa State line to Keokuk.			
Keokuk to Burlington	3.99	52.00	155
Union Pacific Railway	43.276	44.00	1,860
Council Bluffs to Iowa-Nebraska state			
line	2.06	340.00	700
Wabash Railway	101.091		3,805
Missouri-Iowa State line to Albia. ...	36.141	55.00	1,987
Albia to Des Moines	64.95	28.00	1,818
Total	5,312.546	\$	216,902

TABLE No. 3.

Assessment of Equipment Car Companies, and the Amount of Tax on same at Forty (40) Mills on the Dollar of Taxable Value as fixed by the Executive Council July 27, 1906

Names of Companies	Actual value of cars.	Assessed or taxable value.	Amount of tax.
American Cotton Oil Company	\$ 1,200	\$ 300	\$ 12.00
American Fast Freight Line	6,000	1,500	60.00
American Refrigerator Transit Company	4,500	1,125	45.00
Arms Palace Horse Car Company	600	150	6.00
Armour Car Line Company	144,600	36,150	1,446.00
A. Booth & Company	600	150	6.00
A. Booth & Company (St. Charles Refriger. Cars)	5,200	1,300	52.00
Chicago, New York & Boston Refrigerator Co.	6,000	1,500	60.00
Cold Blast Transportation Company	4,200	1,050	42.00
Continental Fruit Express Company	21,000	5,250	210.00
Cudahy Packing Company	41,200	10,300	412.00
Cudahy Milwaukee Refrigerator Line	1,200	300	12.00
General Chemical Company	1,345	336	13.44
Germania Refining Company	1,400	350	14.00
Jobbins, Wm. F.	400	100	4.00
Jacob Dold Packing Company	1,600	400	16.00
Lewis Manufacturing Company F. J.	600	150	6.00
Libby, McNeill & Libby, Incorporated	900	225	9.00
Live Poultry Transportation Company	9,000	2,250	90.00
Mather Stock Car Company	2,750	687	27.48
Merchants Despatch Transportation Company	22,300	5,575	223.00
National Car Company	2,200	550	22.00
National Car Line Company	5,000	1,250	50.00
Penn Refining Company, Limited	1,200	300	12.00
Provisions Dealers Despatch	4,800	1,200	48.00
Republic Oil Company	4,800	1,200	48.00
Rumely Company, M	1,000	250	10.00
Santa Fe Refrigerator Despatch, The	32,500	8,125	325.00
St. Louis Refrigerator Car Co. (Anheuser Busch)	8,100	2,025	81.00
St. Louis Refrigerator Car Co. (Lemp Series)	2,400	600	24.00
Streets Western Stable Car Line	12,600	3,150	126.00
Swift Refrigerator Transportation Company	85,000	21,250	850.00
Titusville Oil Works	1,200	300	12.00
Union Tank Line Company	66,500	16,625	665.00
Union Refrigerator Transit Co. of Wisconsin	25,000	6,250	250.00
Total	\$ 629,195	\$ 132,298	\$ 5,291.92

TABLE NO. 4.

Telegraph and Telephone assessment as fixed by the Executive Council July 24, 1905.

NOTE—A complete report of telephone assessments may be had on application to the secretary of the Executive Council.

Name of Companies.	Mileage	Assess- ment per Mile.	Total Assess- ment.
American District Telegraph Co	59 50	82 00	2,499 00
C. M. & St. P. Ry. Co. Tel. Co	149 44	42 00	6,276 48
Postal Telegraph Cable Company	998 73	70 00	71,685 50
Western Union Telegraph Co.	7,840 16	75 00	589,012 00
Wis. Minn. & Pacific Ry. Co. Tel. Co ..	22 52	20 00	450 00
Total..	9,670 35		\$671,923 38

TELEPHONE PROPERTIES.

Twelve toll line companies	1,248 45		51,869 35
Seventy-six exclusive exchanges	341 68		84,186 54
Five hundred sixty exchanges, with farm or toll lines	31 593 75		1,334,457 96
Eighteen hundred fifty-three rural lines ..	15,569 39		211,146 56
Totals	54,653 90		\$1,674,234 20
Total Telegraph and Telephone...	64,324 25		2,346,057 58

NOTE—Write Secretary of Executive Council for printed report of telephone property if detailed report is needed.

PART VI.

**- NATIONAL AND STATE
GOVERNMENTS.
REGISTER OF PRESIDENTS,
CABINET AND OTHER OFFICERS,
1787 TO 1906.
GOVERNMENTS OF NEW
POSSESSIONS.**

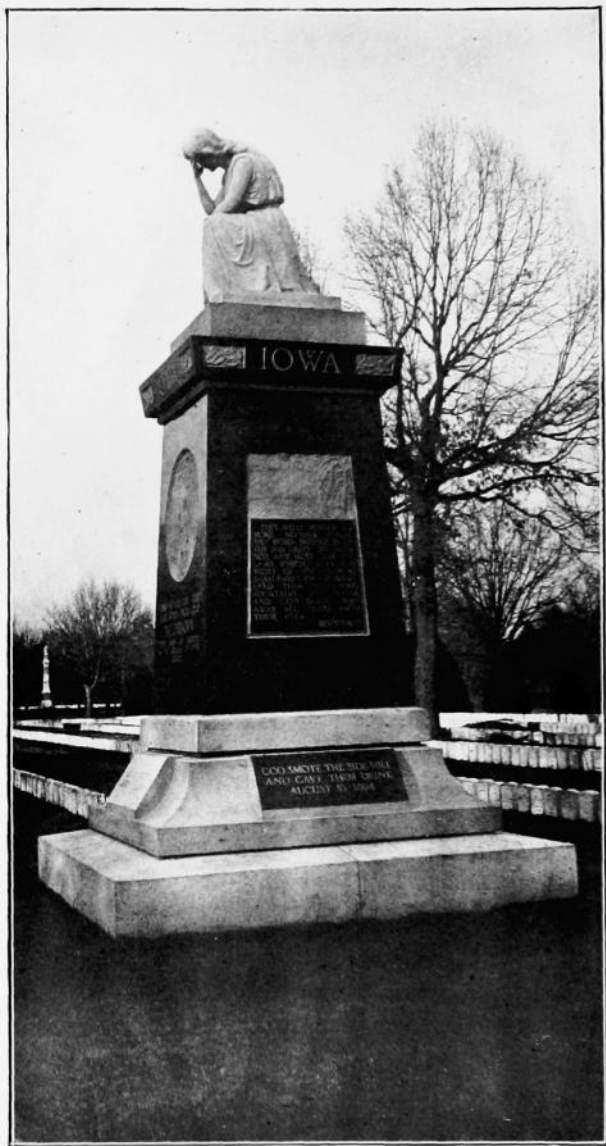

State Monument in Andersonville National Military Cemetery. (Front and Side view.)

UNITED STATES GOVERNMENT.

President—Theodore Roosevelt, New York. Salary \$50,000.
Vice President—Charles W. Fairbanks, Indiana. Salary, \$8,000.

CABINET.

Secretary of State—Elihu Root of New York.
Secretary of the Treasury—Leslie M. Shaw of Iowa.
Secretary of War—William H. Taft of Ohio.
Attorney-General—William H. Moody of Massachusetts.
Postmaster General—George B. Cortelyou of New York.
Secretary of the Navy—Charles J. Bonaparte of Maryland.
Secretary of the Interior—Ethan Allen Hitchcock of Missouri.
Secretary of Agriculture—James Wilson of Iowa.
Secretary of Commerce and Labor—Victor H. Metcalf of California.
Salary of Cabinet members \$8,000 per annum, each.

SUPREME COURT OF THE UNITED STATES.

Chief Justice—Melville W. Fuller of Illinois; appointed 1888.
Associate Justices—John M. Harlan of Kentucky; appointed 1877.
David J. Brewer of Kansas; appointed 1889.
Henry B. Brown of Michigan; appointed 1890.
Edward D. White of Louisiana; appointed 1894.
Rufus W. Peckham of New York; appointed 1895.
Joseph McKenna of California; appointed 1898.
Oliver W. Holmes of Massachusetts; appointed 1902.
William R. Day of Ohio; appointed 1903.

Salary of Chief Justice, \$13,000 per annum; Associate Justices, \$12,500 per annum, each.

DEPARTMENT OF STATE.

Secretary of State—Elihu Root of New York.
Assistant Secretary—Robert Bacon of New York.
Second Assistant Secretary—Alvey A. Adee of District of Columbia.
Third Assistant Secretary—Herbert H. D. Peirce of Massachusetts.
Assistant Solicitor—Frederick Van Dyne of New York.
Chief Clerk—Charles Denby.
Chief of Diplomatic Bureau—Sidney Y. Smith of District of Columbia.
Chief of Consular Bureau—Wilbur J. Carr of New York.
Chief of Bureau of Indexes and Archives—Pendleton King of North Carolina.

Chief of Bureau of Accounts—Thomas Morrison of New York.
Chief of Bureau of Rolls and Library—William McNeir
Chief of Bureau of Trade Relations—John B. Osborne of Pennsylvania
Chief of Bureau of Appointments—Charles R. Dean of Illinois.
Chief of Bureau of Passports—Gaillard Hunt of District of Columbia.

SPECIAL COMMISSION PLENIPOTENTIARY UNDER TARIFF ACT.

Commissioner—John A. Kasson of Iowa.

Secretary—Chapman Coleman

TREASURY DEPARTMENT.

Secretary of the Treasury—Leslie M. Shaw of Iowa.

Assistant Secretary—Horace A. Taylor of Wisconsin.

Assistant Secretary—Charles H. Keep of New York.

Assistant Secretary—James B. Reynolds of Massachusetts.

Chief Clerk—Walter W. Ludlow of Minnesota.

Chief of Division of Appointments—Charles Lyman of Connecticut.

Comptroller—Robert J. Tracewell of Indiana.

Treasurer of United States—Charles H. Treat of New York.

Register of the Treasury—Judson W. Lyons of Georgia.

Comptroller of the Currency—William B. Ridgely of Illinois.

Commissioner of Internal Revenue—John W. Yerkes of Kentucky.

Director of the Mint—George E. Roberts of Iowa.

Chief of Secret Service Division—John E. Wilkie of Illinois.

Supervising Architect—James K. Taylor of Pennsylvania.

Bureau of Engraving and Printing—Director—William M. Meredith of Illinois.

WAR DEPARTMENT.

Secretary of War—William H. Taft of Ohio.

Assistant Secretary—Robert S. Oliver of New York.

Chief Clerk—John C. Scofield of Georgia.

Chief of Staff—Brig. Gen. J. Franklin Bell.

Inspector General—Brig. Gen. George H. Burton.

Quartermaster General—Brig. Gen. Charles F. Humphrey.

Commissary General—Brig. Gen. Henry G. Sharpe.

Surgeon General—Brig. Gen. Robert M. O'Reilly.

Paymaster General—Brig. Gen. Francis S. Dodge.

Chief of Engineers—Brig. Gen. Alexander Mackenzie.

Chief of Ordnance—Brig. General William Crozier.

Judge Advocate General—Brig. Gen. George B. Davis.

Chief Signal Officer—Brig. Gen. Adolphus W. Greely.

Chief of Record and Pension Office—Brig. Gen. F. C. Ainsworth.

Superintendent of Public Buildings and Grounds—Col. Charles S. Bromwell.

Bureau of Insular Affairs—Col. Clarence R. Edwards.

Isthmian Canal Commission—Theodore P. Shonts, chairman; Charles E. Magoon, Rear admiral; Mordecai T. Endicott U. S. N.; Brig. Gen. Peter C. Haines, U. S. A., (retired); Brig. Gen. Oswald H. Ernst, Corps of engineers, U. S. A., Benjamin M. Harrodd, C. E.

Secretary—Joseph B. Bishop.

Governor of Canal Zone, head of Department of Government and Sanitation—Charles E. Magoon.

BATTLEFIELD PARK COMMISSIONS.

- Gettysburg National Military Park Commissioners*—John P. Nicholson, Pennsylvania; William M. Robbins, North Carolina; C. A. Richardson, New York.
- Chickamauga and Chattanooga Military Park Commissioners*—Henry V. Boynton, Ohio; Alexander P. Stewart, Tennessee; Brig. Gen. Frank G. Smith, (retired), U. S. A.
- Shiloh National Military Park Commissioners*—Cornelius Cadle, Alabama; James H. Ashcraft, Kentucky; Basil Duke, Kentucky.
- Vicksburg National Military Park Commissioners*—William T. Rigby, Iowa; Stephen D. Lee, Mississippi; James G. Everest, Illinois.

DEPARTMENT OF JUSTICE

- Attorney General*—William H. Moody of Massachusetts.
- Assistant to the Attorney General*—Milton D. Purdy of Minnesota.
- Solicitor General*—Henry M. Hoyt of Pennsylvania.
- Assistant Attorneys-General*—Louis A. Pradt of Wisconsin; John G. Thompson of Illinois; James C. McReynolds of Tennessee; William E. Fuller of Iowa; Charles H. Robb of Vermont; Charles W. Russell of West Virginia.
- Assistant Attorney-General*—Interior Department, Frank L. Campbell of Ohio.
- Solicitor for the Department of State*—William L. Penfield of Indiana.
- Solicitor of the Treasury*—Maurice D. O'Connell of Iowa.
- Solicitor of Internal Revenue*—A. B. Hayes of Utah.
- Chief Clerk*—Orrin J. Field of Kansas.
- General Agent*—Cecil Clay of West Virginia.
- Law Clerk and Examiner of Titles*—Alexander J. Bentley of Ohio.
- Commission to Revise the Laws of the United States*—Commissioners—David K. Watson of Ohio, chairman; William D. Bynum of Indiana; John L. Lott of Ohio.

POST OFFICE DEPARTMENT.

- Postmaster General*—George B. Cortelyou of New York.
- First Assistant Postmaster General*—Frank H. Hitchcock of Massachusetts.
- Second Assistant Postmaster General*—W. S. Shellenbarger of Pennsylvania.
- Third Assistant Postmaster General*—E. C. Madden of Michigan.
- Fourth Assistant Postmaster General*—P. V. DeGraw of Pennsylvania.
- Chief Clerk*—Merritt O. Chance of Illinois.
- Superintendent of Foreign Mails*—Newton M. Brooks of Virginia.
- Superintendent of Money Order System*—Edward F. Kimball of Massachusetts.
- Superintendent of Registry System*—Edwin Sands of New York.
- General Superintendent of Railway Mail Service*—James E. White of Illinois.
- Superintendent of Dead Letter Office*—James R. Young of Pennsylvania.
- Superintendent of Railway Adjustment*—James H. Crew of Ohio.
- Superintendent of System of Postal Finance*—C. H. Buckler of Maryland.

Superintendent of Rural Free Delivery Service—William R. Spilman of Kansas.

Chief Post Office Inspector—William J. Vickery of Indiana.

NAVY DEPARTMENT.

Secretary of the Navy—Charles J. Bonaparte of Maryland.

Assistant Secretary—Freeman H. Newberry.

Chief Clerk—B. F. Peters of Pennsylvania.

Admiral of the Navy—George Dewey.

BUREAU CHIEFS AND DEPARTMENTAL OFFICERS.

Navigation—Rear-Admiral George A. Converse.

Equipment—Rear-Admiral H. N. Manney.

Ordnance—Rear-Admiral N. E. Mason.

Medicine and Surgery—Rear-Admiral P. M. Rixey.

Supplies and Accounts—Rear-Admiral H. T. B. Harris.

Steam Engineering—Rear-Admiral Charles W. Roe.

Construction and Repair—Rear-Admiral W. L. Capps.

Yards and Docks—Rear-Admiral A. T. Endicott.

Judge Advocate General—Captain Samuel W. B. Diehl.

Office of Naval Intelligence—Captain Seaton Schroeder.

Hydrographer—Commander Harry M. Hodges.

Superintendent Naval Observatory—Rear-Admiral Colby M. Chester.

President of Naval Retiring Board—Rear-Admiral Thomas Perry.

President Board of Inspection and Survey—Captain J. H. Dayton.

DEPARTMENT OF THE INTERIOR.

Secretary of the Interior—Ethan Allen Hitchcock of Missouri.

First Assistant Secretary—Thomas Ryan of Kansas.

Assistant Secretary—Jesse E. Wilson.

Chief Clerk—Edward M. Dawson of Maryland.

Commissioner of the General Land Office—William A. Richards of Wyoming.

Commissioner of Pensions—Vespasian Warner of Illinois.

Commissioner of Patents—Frederick I. Allen of New York.

Commissioner of Education—Wm. T. Harris of Massachusetts.

Commissioner of Indian Affairs—F. E. Leupp of District of Columbia.

Commissioner of Railroads—James Longstreet of Georgia.

Director of Geological Survey—Charles D. Walcott of New York.

Superintendent of Capitol Building and Grounds—Elliott Woods of Indiana.

DEPARTMENT OF AGRICULTURE.

Secretary of Agriculture—James Wilson of Iowa.

Assistant Secretary—

Chief Clerk—Sylvester R. Burch of Kansas.

Chief of Weather Bureau—Willis L. Moore of Illinois.

Chief of Bureau of Animal Industry—Alonzo D. Melvin of Illinois.

Chief of Plant Industry—B. T. Galloway of Missouri.

Chief of Bureau of Forestry—Gifford Pinchot of New York.

Chief of Bureau of Chemistry—Harvey W. Wiley of Indiana.

Chief of Bureau of Soils—Milton Whitney of Maryland.

Chief of Division of Publications—Geo. W. Hill of Minnesota.
Chief of Bureau of Entomology—L. O. Howard of New York.
Chief of Bureau of Biological Survey—C. H. Merriam of New York.

DEPARTMENT OF COMMERCE AND LABOR.

Secretary of Commerce and Labor—Victor H. Metcalf of California.
Assistant Secretary—Lawrence O. Murray of Illinois.
Chief Clerk—Frank H. Bowen of Massachusetts.
Commissioner of Corporations—James R. Garfield of Ohio.
Chief of Bureau of Manufactures—John M. Carson.
Commissioner of Labor—Charles P. Neill of District of Columbia.
Commissioner of Navigation—Eugene T. Chamberlain of New York.
Director of Census—S. N. D. North of Massachusetts.
Commissioner of Fish and Fisheries—Geo. M. Bowers of West Virginia.
Commissioner General of Immigration—Frank P. Sargeant of Illinois.
Supervising Inspector General of Steam Vessels—Geo. Uhler of Pennsylvania.
Director of the Bureau of Standards—Sam'l W. Stratton of Illinois.
Superintendent of U. S. Coast and Geodetic Survey—O. H. Tittmann of Missouri.
Chief of the Bureau of Statistics—Oscar P. Austin, of District of Columbia.

INDEPENDENT COMMISSIONS AND OFFICERS.

Interstate Commerce Commission—Commissioners—Martin A. Knapp, New York, chairman; Judson C. Clements, Georgia; Charles A. Prouty, Vermont; Joseph W. Fifer, Illinois; Francis M. Cockrell of Missouri.
Civil Service Commission—Commissioners—John C. Black, Illinois chairman; Henry F. Greene, Minnesota; Alford W. Cooley, New York.
Government Printing Office—Public Printer—Chas. A. Stillings of Massachusetts.
Library of Congress—Librarian—Herbert Putman of Illinois.

ROSTER U. S. CIRCUIT AND DISTRICT COURTS.

Eighth Judicial Circuit—Composed of the districts of Northern Iowa, Southern Iowa, Minnesota, Eastern Missouri, Western Missouri, Eastern Arkansas, Western Arkansas, Nebraska, Colorado, Kansas, North Dakota, South Dakota, Wyoming, Utah, Territories of New Mexico, Oklahoma, and Northern, Western, Central and Southern Districts of Indian Territory.

HON. DAVID J. BREWER, Associate Justice U. S. Supreme Court.
 HON. WALTER H. SANBORN, St. Paul, Minn., U. S. Circuit Judge.
 HON. WILLIS VAN DEVANTER, Cheyenne, Wyo., Circuit Judge.
 HON. WILLIAM C. HOOK, Leavenworth, Kan., Circuit Judge.
 HON. ELMER B. ADAMS, St. Louis, Mo., Circuit Judge.

SOUTHERN DISTRICT OF IOWA.

District Judge—Hon. Smith McPherson, Red Oak, Iowa.

Stenographer to the Judge—W. E. Boughner, Red Oak, Iowa.

Clerk of Circuit Court—Edw. R. Mason, Des Moines, Iowa.

Assistant—Roma A. Woods, Des Moines, Iowa.

Clerk District Court—Wm. McArthur, Des Moines, Iowa.

Deputy Clerk—Esther Freda Blank, Des Moines, Iowa.

U. S. Attorney—Hon. Lewis Miles, Corydon, Iowa.

Assistant U. S. Attorney—George B. Stewart, Ft. Madison, Iowa.

Clerk to U. S. Attorney—S. S. Wright.

U. S. Marshal—Geo. M. Christian, Des Moines, Iowa.

Office Deputy Marshal—Howard L. Hedrick, Des Moines, Iowa.

Office Deputy—Alma Christian, Des Moines, Iowa.

Messenger—Wm. Hampton, Red Oak, Iowa.

FIELD DEPUTY MARSHALS.

A. D. Dunlap, Keokuk, Iowa.

W. T. Cole, Council Bluffs, Iowa.

Edw. E. Johnson, Des Moines, Iowa.

W. J. McAhren, Denison, Iowa.

Wesley Bryant, Creston, Iowa.

O. F. Matteson, Davenport, Iowa.

COUNTIES COMPRISING THE VARIOUS DIVISIONS.

Central Division—Headquarters, Des Moines; Boone, Dallas, Greene, Guthrie, Jasper, Marshall, Mahaska, Monroe, Marion, Madison, Poweshiek, Polk, Story and Warren.

Eastern Division—Thomas F. Glynn, deputy clerk, headquarters, Keokuk; Davis, Des Moines, Henry, Jefferson, Lee, Louisa, Van Buren and Wapello.

Southern Division—Robt. H. Hanna, deputy clerk, headquarters, Creston; Adair, Adams, Clark, Decatur, Fremont, Lucas, Page, Ringgold, Taylor, Union, Wayne and Appanoose.

Western Division—E. J. Maxwell, deputy clerk, headquarters, Council Bluffs; Audubon, Carroll, Crawford, Cass, Harrison, Mills, Montgomery, Pottawattamie and Shelby.

Davenport Division—Jas. H. Farrand, deputy clerk, headquarters, Davenport; Keokuk, Muscatine, Scott and Washington.

REFEREES IN BANKRUPTCY.

S. S. Ethridge, postoffice, Des Moines. Counties—Boone, Dallas, Guthrie, Jasper, Madison, Marshall, Marion, Polk, Poweshiek, Story and Warren.

A. M. Antrobus, postoffice, Burlington. Counties—Des Moines, Henry, Jefferson and Louisa.

W. J. Roberts, postoffice, Keokuk. Counties—Appanoose, Davis, Lee and Van Buren.

J. M. Helmick, postoffice, Davenport. Counties—Muscatine and Scott.

Irving C. Johnson, postoffice, Oskaloosa. Counties—Keokuk, Mahaska, Monroe and Washington.

W. S. Dungan, postoffice, Chariton. Counties—Decatur, Lucas and Wayne.

H. C. French, postoffice, Red Oak. Counties—Adair, Adams, Cass, Clarke, Fremont, Mills, Montgomery, Page, Ringgold, Taylor and Union.

W. S. Mayne, postoffice, Council Bluffs. Counties—Audubon, Carroll, Crawford, Greene, Harrison, Pottawattamie and Shelby.

UNITED STATES COMMISSIONERS.

Francis M. Hunter	Ottumwa	Robert H. Hanna	Creston.
Wm J. Roberts	Keokuk.	Geo. F. Wright	Council Bluffs
Arthur G. Bush	Davenport.	Wm C. McArthur	Des Moines.
N. A. Crawford	Council Bluffs.	Horace W. Gleason	Oskaloosa.

MASTERS IN CHANCERY.

Geo. F. Henry	Des Moines.	W. C. Howell	Keokuk.
George S. Wright	Council Bluffs.		

TERMS OF COURT.

Terms of the Circuit and District Courts of the United States are held in the several divisions in the Southern district of Iowa as follows:

In the Western division at Council Bluffs, on the second Tuesday in March and the third Tuesday in September.

In the Eastern division at Keokuk, on the second Tuesday in April and the third Tuesday in October.

In the Central division at Des Moines, on the second Tuesday in May and the third Tuesday in November.

In the Southern division at Creston, on the fourth Tuesday in March and the third Tuesday in October.

In the Davenport division at Davenport, fourth Tuesday in April and the first Tuesday in October.

NORTHERN DISTRICT OF IOWA.

District Judge—Henry T. Reed, Cresco, Howard county

Clerk District and Circuit Courts—Alonzo J. Vanduzee, Dubuque, Dubuque county.

Attorney—Horace G. McMillan, Cedar Rapids, Linn county.

United States Marshal—Edward Knott, Dubuque, Dubuque county.

DEPUTY UNITED STATES MARSHALS.

Chief Deputy—John W. Philpot, Dubuque, Dubuque county.

Office Deputy—Horace Poole, Dubuque, Dubuque county.

Field Deputies—M. L. Healy, Cedar Rapids, Linn county.

G. F. Gustafson, Fort Dodge, Webster county.

J. A. Tracy, Sioux City, Woodbury county.

COUNTIES COMPRISING THE VARIOUS DIVISIONS.

Eastern Division—Allamakee, Dubuque, Jackson, Buchanan, Clayton, Delaware, Fayette, Winneshiek, Howard, Chickasaw, Bremer, Black Hawk, Floyd and Mitchell.

Cedar Rapids Division—Jones, Cedar, Linn, Johnson, Iowa, Benton, Tama, Grundy, Hardin and Clinton.

Central Division—Emmet, Palo Alto, Pocahontas, Calhoun, Kosuth, Humboldt, Webster, Winnebago, Hancock, Wright, Hamilton, Worth, Cerro Gordo, Franklin and Butler.

Western Division—Dickinson, Clay, Buena Vista, Sac, Osceola, O'Brien, Cherokee, Ida, Lyon, Sioux, Plymouth, Woodbury and Monona.

REFEREES IN BANKRUPTCY.

Oliver Longueville.....Dubuque.	W. H. Morling	Emmetsburg.
F. W. Myatt	Maquoketa.	W. C. Raiston.....
M. W. Harmon	Independence.	F. F. Hunter.....
W. J. Rogers	West Union.	S. W. Crowell.....
R. F. B. Portman	Decorah.	G. S. Garfield
James A. Cutting	Cresco.	Frank Farrell.....
Edward L. Smalley	Bremer.	L. A. Jensen
W. P. Hoxie	Waterloo.	Porter Donley.....
J. S. Bradley	Charles City.	W. J. Covil
A. E. Roberts	Osage.	A. H. Cummings.....
J. S. Stacy	Anamosa.	Henry White
Frank Olark.....	Cedar Rapids.	G. W. Patterson.....
J. G. Marner.....	Iowa City.	H. L. Loft
Fred K. Feenan	Marengo.	W. D. Brown
O. J. Vail	Blairtown.	G. T. Wellman
Oscar H. Mills	Tama.	Louis Vogt.....
N. S. Carpenter	Eldora.	John E. Orr
L. F. Sutton	Clinton.	C. L. Joy
C. C. Doolittle	Estherville.	M. M. Moulton.....

UNITED STATES COMMISSIONERS.

Monroe M. Cady.....	Dubuque.	Thos. G. Henderson ..	Sioux City.
Frank F. Swale	New Hampton.	William J. Keefe	Clinton
James O. Stewart	Cedar Rapids.	J. A. Rogers	Clarion
W. H. Johnson	Fort Dodge.		

TERMS OF COURT.

Terms of the Circuit and District Courts of the United States are held in the several divisions of the Northern District of Iowa as follows:

In the Cedar Rapids division at Cedar Rapids on the first Tuesday in April and the second Tuesday in September.

In the Eastern division at Dubuque, on the fourth Tuesday in April and the first Tuesday in December.

In the Western division at Sioux City, on the fourth Tuesday in May and the first Tuesday in October.

In the Central division at Fort Dodge, on the second Tuesday in June and the second Tuesday in November.

UNITED STATES INTERNAL REVENUE COLLECTORS, IOWA.

THIRD DISTRICT.

Collector—A. C. Smith, Storm Lake.

Chief Office Deputy—C. D. Coates, Dubuque.

Office Deputies—C. D. Hayden, Dubuque.

S. L. Taylor, Dubuque.

Julia A. Busby, Dubuque.

Field Deputy First Division—H. A. Stearns, Marion.

Field Deputy Second Division—F. L. Witt, Shell Rock.

Field Deputy Third Division—C. S. Relyea, Forest City.

Field Deputy Fourth Division—P. E. Narey, Spirit Lake.

Stamp Deputies—F. L. Wirick, Sioux City.

N. L. Bunkle, Cedar Rapids.

Gaugers—J. M. Lynch, Sioux City.

A. W. Clark, Dubuque.

FOURTH DISTRICT.

Collector—Harry O. Weaver, Burlington.

Chief Deputy Collector—F. L. Poor, Burlington.

Office Deputy—J. N. Martin, Burlington.

Field Deputy First Division—John A. O'Neal, Burlington.

Field Deputy Second Division—John A. Evans, Davenport.

Field Deputy Third Division—John Connolly, Des Moines.

Field Deputy Fourth Division—M. M. Parkinson, Council Bluffs.

Stamp Deputies—D. B. Moorehouse, Davenport.

Wm. A. Springer, Des Moines.

H. P. Bisbee, Keokuk.

A. G. Smith, Clinton.

E. I. Kilby, Ottumwa.

Ohio Knox, Council Bluffs.

Clerks—G. H. Kriechbaum, Burlington.

Miss S. A. Smyth, Burlington.

Gauger—John Heinz, Davenport.

Storekeeper-Gauger—Wm. W. Lindley, Oskaloosa.

UNITED STATES PENSION AGENCY, IOWA AND NEBRASKA.

Agent—W. V. Wilcox, Polk county, postoffice, Des Moines, Iowa.

UNITED STATES LAND OFFICE.

Register—John J. Payne, Des Moines.]

Receiver—S. J. Loughran, Des Moines.

UNITED STATES WEATHER BUREAU.

Local Forecast Official—Dr. Geo. M. Chappel, Des Moines.

FIFTY-NINTH CONGRESS.

BEGAN MARCH 4, 1905. ENDS MARCH 4, 1907.

SENATE.

<i>Terms Expire.</i>	<i>Senators.</i>	<i>Politics.</i>	<i>P. O. Address.</i>	<i>Terms Expire.</i>	<i>Senators.</i>	<i>Politics.</i>	<i>P. O. Address.</i>
1907.....	John T. Morgan.....	Dem.....	Selma.	1911.....	Hernando D. Money.....	Dem.....	Carrollton.
1909.....	Edmund W. Pettus.....	Dem.....	Selma.	1913.....	Anselm J. McLaurin.....	Dem.....	Brandon.
1907.....	James H. Berry.....	Dem.....	Bentonville.	1909.....	William J. Stone.....	Dem.....	St. Louis.
1909.....	James P. Clarke.....	Dem.....	Little Rock.	1911.....	William Warner.....	Rep.....	Kansas City.
1909.....	George C. Perkins.....	Rep.....	Oakland.	1907.....	William A. Clark.....	Dem.....	Butte.
1911.....	Frank P. Flint.....	Rep.....	Los Angeles.	1911.....	Thomas H. Carter.....	Rep.....	Helena.
1907.....	Thomas M. Patterson.....	Dem.....	Denver.	1907.....	Joseph H. Millard.....	Rep.....	Omaha.
1909.....	Henry M. Teller.....	Dem.....	Central City.	1911.....	Elmer J. Burkett.....	Rep.....	Lincoln.
1909.....	*Frank Brandegee.....	Rep.....	New London.	1909.....	Francis G. Newlands.....	Dem.....	Reno.
1911.....	Morgan G. Bulkeley.....	Rep.....	Hartford.	1911.....	George S. Nixon.....	Rep.....	Winnemusca.
1907.....	James F. Albee.....	Rep.....	Day.	1907.....	Henry E. Barnham.....	Rep.....	Manchester.
1911.....	H. A. DuPont.....	Rep.....	Wilmington.	1909.....	Jacob H. Gallinger.....	Rep.....	Concord.
1909.....	Stephen B. Mallory.....	Dem.....	Pensacola.	1907.....	John F. Dryden.....	Rep.....	Newark.
1911.....	Jas. Piper Talbot.....	Dem.....	Jacksonville.	1911.....	John Kean.....	Rep.....	Ursino.
1907.....	Augustus D. Bacon.....	Dem.....	Macon.	1909.....	Thomas C. Platt.....	Rep.....	Oswego.
1909.....	Alexander S. Clay.....	Dem.....	Marion.	1911.....	Chauncey M. Depew.....	Rep.....	Peekskill.
1907.....	Fred T. Dubois.....	Dem.....	Blackfoot.	1907.....	Furnifold M. Simmons.....	Dem.....	Raleigh.
1909.....	Weldon B. Hevburn.....	Rep.....	Wallace.	1909.....	Lee S. Overman.....	Dem.....	Salisbury.

* Elected to fill vacancy caused by death of Orville H. Platt.

1907	Shelby M. Cullum...	Rep.	Springfield.
1909	Albert J. Hopkins	Rep.	Aurora.
INDIANA.			
1909	*James A. Hemenway	Rep.	Booneville.
1911	Albert J. Beveridge	Rep.	Indianapolis.
IOWA.			
1907	Jonathan P. Dolliver	Rep.	Ft. Dodge.
1909	William B. Allison	Rep.	Dubuque.
KANSAS.			
1907	*A. W. Benson	Rep.	Medicine Lodge
1909	Chester I. Long	Rep.	Medicine Lodge
KENTUCKY.			
1907	Joseph C. S. Blackburn	Dem	Versailles.
1909	James B. McCree	Dem	Richmond.
LOUISIANA.			
1909	Samuel D. McEnery	Dem	New Orleans.
1911	Murphy J. Foster	Dem	Franklin.
MAINE.			
1907	William P. Frye	Rep.	Lewiston.
1911	Eukene Hale	Rep.	Elsworth.
MARYLAND.			
1909	†Wm. P. Whyte	Dem	Baltimore.
1911	Isidor Raynor	Dem	Baltimore.
MASSACHUSETTS.			
1907	Winthrop M. Crane	Rep.	Dutton.
1911	Henry Cabot Lodge	Rep.	Nahant.
MICHIGAN.			
1907	Russell A. Alger	Rep.	Detroit.
1911	Julius C. Burrows	Rep.	Kalamazoo.
MINNESOTA.			
1907	Knute Nelson	Rep.	Alexandria.
1911	Moses E. Clapp	Rep.	St. Paul.
*Elected to fill vacancy caused by resignation of C. W. Fairbanks. †Appointed to fill vacancy caused by death of George F. Hearst. ‡Elected to fill vacancy caused by death of John H. Mitchell. ††Appointed to fill vacancy caused by death of Arthur P. Gorman.			
NORTH DAKOTA.			
1909	Henry C. Hansbrough	Rep.	Devil's Lake.
1911	F. J. McCumber	Rep.	Wahpeton.
OHIO.			
1909	Joseph B. Foraker	Rep.	Cincinnati.
1911	Charles Dick	Rep.	Akron.
OREGON.			
1907	*John M. Gearin	Dem	Portland.
1909	Chas W. Fulton	Rep.	Astoria.
PENNSYLVANIA.			
1907	Philander C. Knox	Rep.	Pittsburg.
1909	Boise Penrose	Rep.	Philadelphia.
RHODE ISLAND.			
1907	Geo. Peabody Wetmore	Rep.	Newport.
1911	Nelson W. Aldridge	Rep.	Providence.
SOUTH CAROLINA.			
1907	Benjamin R. Tillman	Dem	Trenton.
1909	Asbury C. Lattimer	Dem	Belton.
SOUTH DAKOTA.			
1907	Robert J. Gamble	Rep.	Yankton.
1909	Alfred B. Kuttledge	Rep.	Sioux Falls.
TENNESSEE.			
1907	Edward W. Carmack	Dem	Memphis.
1911	James B. Frazier	Dem	Chattanooga.
TEXAS.			
1907	Joseph W. Rutley	Dem	Gainesville.
1911	Charles A. Cutbertson	Dem	Dallas.
UTAH.			
1909	Reed Smoot	Rep.	Provo City.
1911	George Sutherland	Rep.	Salt Lake City.
VERMONT.			
1909	William P. Dillingham	Rep.	Montpelier.
1911	Redfield Proctor	Rep.	Proctor.

SENATE—CONTINUED			
Terms Expire	Senators,	Politics,	P. O. Address
WISCONSIN.			
1909	John C. Spooner	Rep	Madison.
1911	R. M. LaFollette	Rep	Madison.
WYOMING			
1907	Francis O. Warren	Rep	Cheyenne.
1911	Clarence D. Clark	Rep	Evanston.

Republicans, 56; Democrats, 33.

HOUSE OF REPRESENTATIVES.

Dist.	Representative,	Politics,	P. O. Address.	Dist.	Representative,	Politics,	P. O. Address
ALABAMA							
1	George W. Taylor	Dem	Demopolis.	4	Charles S. Wharton	Rep	Chicago.
2	Aristo A. Wiley	Dem	Montgomery.	5	Anthony Michalek	Rep	Chicago.
3	Henry J. Clayton	Dem	Eufaula.	6	William Lorimer	Rep	Chicago.
4	Sidney J. Bowie	Dem	Anniston.	7	Philip Knopf	Rep	Chicago.
5	J. Thomas Heflin	Dem	Lafayette.	8	Charles McGavin	Rep	Chicago.
6	John H. Bankhead	Dem	Fayette.	9	Henry S. Boutell	Rep	Chicago.
7	John L. Burnett	Dem	Gadsden.	10	George E. Foss	Rep	Chicago.
8	William Richardson	Dem	Huntsville.	11	H. M. Snapp	Rep	Joliet.
9	Oscar W. Underwood	Dem	Birmingham.	12	Charles E. Fuller	Rep	Belvidere.
ARKANSAS							
1	K. Bruce Mason	Dem	Helena.	13	Robert K. Hitt	Rep	Mount Morris.
2	Stephen Brundidge, Jr.	Dem	Searcy.	14	James McKinney	Rep	Aledo.
3	J. C. Boyd	Dem	Yellville.	15	George W. Prince	Rep	Galesburg.
4	John S. Little	Dem	Greenwood.	16	Joseph V. Grant	Rep	Peoria.
5	Charles C. Reil	Dem	Morrilton.	17	J. A. Sterling	Rep	Bloomington.
6	Joseph T. Robinson	Dem	Lonoke.	18	Joseph C. Cannon	Rep	Carrollton.
7	R. M. Wallace	Dem	Magnolia.	19	William B. McKinley	Rep	Champaign.
CALIFORNIA.							
1	J. N. Gillett	Rep	Eureka.	20	H. T. Retney	Dem	Carrollton.
2	E. McKinley	Rep	Santa Rosa.	21	Zeno J. Rives	Rep	Litchfield.
*Elected to fill vacancy caused by death of B. F. Marsh.							
3	George W. Smith	Rep	Murphysboro.	22	Wm A. Rodenbark	Rep	East St. Louis.
				23	Frank S. Dickson	Rep	Ramsey.
				24	P. T. Chapman	Rep	Vienna.
				25	George W. Smith	Rep	Murphysboro.

ILLINOIS—Continued.

3 Joseph E. Knowland.....	Rep.	Alameda.
4 Julius Kahn.....	Rep.	San Francisco.
5 E. A. Hayes.....	Rep.	San Jose.
6 James C. Needham.....	Rep.	Modesto.
7 James McLachlan.....	Rep.	Pasadena.
8 S. C. Smith.....	Rep.	Bakersville.
COLORADO.		
<i>At Large</i> —F. E. Brooks.....	Rep.	Colorado Springs.
1 Robert W. Bonyage.....	Rep.	Denver.
2 H. M. Hogg.....	Rep.	Telluride.
CONNECTICUT.		
<i>At Large</i> —George L. Lilley.....	Rep.	Waterbury.
1 E. Stevens Henry.....	Rep.	Rockville.
2 Nehemiah D. Sperry.....	Rep.	New Haven.
3 E. W. Higgins.....	Rep.	Norwich.
4 Ebenezer J. Byrd.....	Rep.	Norwalk.
DELAWARE.		
<i>At Large</i> —Hiram R. Burton.....	Rep.	Lewes.
FLORIDA.		
1 Stephen M. Sparkman.....	Dem.	Tampa.
2 Frank Clarke.....	Dem.	Lake City.
3 William B. Lamar.....	Dem.	Tallahassee.
GEORGIA.		
1 Rufus E. Lester.....	Dem.	Savannah.
2 James M. Griggs.....	Dem.	Dawson.
3 Elijah B. Lewis.....	Dem.	Montezuma.
4 Wilham C. Adanson.....	Dem.	Carrollton.
5 Leonidas F. Livingston.....	Dem.	Covington.
6 Charles L. Bartlett.....	Dem.	Macon.
7 Gordon Lee.....	Dem.	Chickamauga.
8 William M. Howard.....	Dem.	Lexington.
9 Thomas M. Bell.....	Dem.	Gainesville.
10 T. W. Hardywick.....	Dem.	Sandersville.
11 William G. Brantly.....	Dem.	Brunswick.
IDAHO.		
<i>At Large</i> —B. L. French.....	Rep.	Moscow.
ILLINOIS.		
1 Martin B. Madden.....	Rep.	Chicago.
2 James R. Mann.....	Rep.	Chicago.
3 William W. Wilson.....	Rep.	Chicago.
INDIANA.		
1 J. H. Foster.....	Rep.	Evans.
2 John C. Chaney.....	Rep.	Sullivan.
3 William T. Zenor.....	Dem.	Corydon.
4 Lincoln Dixon.....	Dem.	North Vet.
5 Elias S. Holaday.....	Rep.	Brazil.
6 Elias E. Watson.....	Rep.	Rushville.
7 Jesse Overstreet.....	Rep.	Indianapolis.
8 George W. Cromer.....	Rep.	Muncie.
9 Charles B. Landis.....	Rep.	Delphi.
10 Edgar J. Crumpacker.....	Rep.	Valparaiso.
11 Frederick Landis.....	Rep.	Logansport.
12 Newton W. Gilbert.....	Rep.	Fort Wayne.
13 Abraham L. Brick.....	Rep.	South Bend.
IOWA.		
1 Thomas Hoge.....	Rep.	Burlington.
2 Albert P. Dawson.....	Rep.	Preston.
3 E. P. Birsall.....	Rep.	Clarion.
4 Gilbert N. Haugen.....	Rep.	Northwood.
5 Robert G. Cousins.....	Rep.	Tipton.
6 John F. Lacy.....	Rep.	Oskaloosa.
7 John A. T. Hull.....	Rep.	Des Moines.
8 William P. Hepburn.....	Rep.	Clarinda.
9 Walter J. Smith.....	Rep.	Council Bl.
10 James P. Connor.....	Rep.	Denison.
11 Elbert H. Hubbard.....	Rep.	Sioux City.
KANSAS.		
<i>At Large</i> —Charles F. Scott.....	Rep.	Iola.
1 Charles Curtis.....	Rep.	Topeka.
2 Justin D. Bowersock.....	Rep.	Lawrence.
3 P. P. Campbell.....	Rep.	Pittsburg.
4 James M. Miller.....	Rep.	Council G.
5 Wm. A. Calderhead.....	Rep.	Marionville.
6 William A. Reeder.....	Rep.	Leban.
7 Victor Murdock.....	Rep.	Wichita.
KENTUCKY.		
1 Ollie M. James.....	Dem.	Marion.
2 A. O. Stahley.....	Dem.	Hender.
3 James M. Richardson.....	Dem.	Glasgow.
4 David H. Smith.....	Dem.	Hodgens.

^t Elected to fill vacancy, caused by resignation of F. B. Brandegee, elected Senator.

[;] Elected to fill vacancy, caused by resignation of James A. Hemenway, elected Senator.

HOUSE OF REPRESENTATIVES—CONTINUED.

Dist.	Representative.	Politics.	P. O. Address.	Dist.	Representative.	Politics.	P. O. Address.
KENTUCKY—Continued.							
5	Swager Sherley	Dem	Louisville.	1	James T. Lloyd	Dem	Shelbyville.
6	J. L. Ripneck	Dem	Covington.	2	William W. Hucker	Dem	Kertesville.
7	South Trimble	Dem	Frankfort.	3	Frank B. Klepper	Rep.	Kingston.
8	George H. Gilbert	Dem	Shelbyville.	4	Frank B. Falkerson	Rep.	St. Joseph.
9	James B. Bennett	Rep.	Grenup.	5	Edgar C. Ellis	Rep.	Kansas City.
10	F. A. Hopkins	Dem	Prestonsburg.	6	David A. DeArmond	Dem	Butler.
11	David C. Edwards	Rep.	London.	7	John Welborn	Rep.	Lexington City.
LOUISIANA							
1	Adolph Meyer	Dem	New Orleans.	9	Dorsey W. Shackelford	Dem	Bowling Green.
2	Robert C. Davey	Dem	New Orleans.	10	Richard Bartholdt	Rep.	St. Louis.
3	Robert B. Broussard	Dem	New Iberia.	11	John T. Hunt	Dem	St. Louis.
4	John T. Watkins	Dem	Minden.	12	Ernest B. Wood	Rep.	Potosi.
5	Joseph E. Ransdell	Dem	Lk. Providence.	13	Marion E. Rhodes	Rep.	Sparta.
6	Samuel M. Robertson	Dem	Baton Rouge.	14	Wm. Tindall	Rep.	Neesho.
7	A. P. Pulo	Dem	Lake Charles.	15	Cassius M. Shartel	Rep.	Crocker.
MAINE							
1	Amos L. Allen	Rep.	Alfred.	<i>At Large</i> —Joseph M. Dickson. Rep.			
2	Charles F. Littlefield	Rep.	Rockland.	MISSOURI.			
3	Edwin C. Burleigh	Rep.	Augusta.	At Large—Joseph M. Dickson. Rep.			
4	Lewis W. Powers	Rep.	Houlton.	NEBRASKA.			
MARYLAND							
1	Thomas A. Smith	Dem	Ridgely.	1	E. M. Pollard	Rep.	Nehawka.
2	J. F. Calhoun	Dem	Towson.	2	J. L. Kennedy	Rep.	Omaha.
3	Frank C. Wachter	Rep.	Baltimore.	3	J. McCarthy	Rep.	Ponca.
4	John Gill, Jr.	Dem	Baltimore.	4	H. H. Hinshaw	Rep.	Fairbury.
5	Sidney E. Mudd	Rep.	La Plata.	5	Geo. W. Norris	Rep.	McCook.
6	George A. Peare	Rep.	Cumberland.	6	M. P. Kinkaid	Rep.	O'Neil.
MARSHACHUMETTS							
1	George P. Lawrence	Rep.	North Adams.	<i>At Large</i> —C. D. Van Duzer. Dem			
2	Fredrick H. Gillett	Rep.	Springfield.	NEW HAMPSHIRE			
3	Rockwood Hoar	Rep.	Worcester.	1	Cyrus A. Sulloway	Rep.	Manchester.
4	Charles T. Turrell	Rep.	Natick.	2	Frank D. Currier	Rep.	Canaan.
5	Butler Ames	Rep.	Lowell.	NEW JERSEY.			
6	A. P. Gardner	Rep.	Hamilton.	1	Henry C. Loudenshlagr	Rep.	Paulsboro.
7	Ernest W. Roberts	Rep.	Chelsea.	2	John J. Gardner	Rep.	Atlantic City.
				3	Benjamin F. Howell	Rep.	New Brunswick.

** Elected to fill vacancy caused by resignation of E. J. Burkett, elected Senator.

8 Samuel W. McCall Rep Winchester.
 9 J. A. Keliher Dem Boston.
 10 W. S. McNary Dem Boston.
 11 John A. Sullivan Dem Boston.
 12 John W. Weeks Rep Newton.
 13 William S. Greene Rep Fall River.
 14 William C. Levering Rep Taunton.

MICHIGAN.

1 Edwin Denby Rep Detroit.
 2 Charles E. Townsend Rep Jackson.
 3 Washington Gardner Rep Albion.
 4 Edward L. Hamilton Rep Niles.
 5 William Alden Smith Rep Grand Rapids.
 6 Samuel W. Smith Rep Pontiac.
 7 Henry McMorran Rep Port Huron.
 8 Joseph W. Fordney Rep Saginaw.
 9 Rosewell P. Bishop Rep Ludington.
 10 George A. Loud Rep Au Sable.
 11 Archibald B. Darragh Rep St. Louis.
 12 H. O. Young Rep Ishpeming.

MINNESOTA.

1 James A. Tawney Rep Winona.
 2 James T. McCleary Rep Mankato.
 3 C. R. Davis Rep St. Peter.
 4 Fred C. Stevens Rep St. Paul.
 5 Loren Fletcher Rep Minneapolis.
 6 C. B. Bucknan Rep Little Falls.
 7 A. J. Volstead Rep Granite Falls.
 8 J. Adam Bede Rep Pine City.
 9 Halvor Steenerson Rep Crookston.

MISSISSIPPI.

1 Ezekiel S. Candler, Jr. Dem Corinth.
 2 Thomas Spright Dem Ripley.
 3 B. G. Humphreys Dem Greenwood.
 4 W. S. Hill Dem Winona.
 5 Adam M. Byrd Dem Philadelphia.
 6 J. Bowers Dem Bay St. Louis.
 7 Frank A. McLain Dem Gloster.
 8 John S. Williams Dem Yazoo.

4 Ira W. Wood Rep Trenton.
 5 Charles N. Fowler Rep Elizabeth.
 6 Henry C. Allen Rep Little Falls.
 7 R. Wayne Parker Rep Newark.
 8 William H. Wiley Rep East Orange.
 9 Marshall Van Winkle Rep Jersey City.
 10 Allan L. McDermott Dem Jersey City.

NEW YORK.

1 William W. Cocks Rep Old Westbury.
 2 George H. Lindsay Dem Brooklyn.
 3 Charles T. Dunwell Rep Brooklyn.
 4 Charles R. Law Rep Brooklyn.
 5 George E. Waldo Rep Brooklyn.
 6 William M. Calder Rep Brooklyn.
 7 John J. Fitzgerald Dem New York.
 8 T. D. Sullivan Dem New York.
 9 Henry M. Goldfogle Dem New York.
 10 William Sulzer Dem New York.
 11 William R. Hearst Dem New York.
 12 W. Burke Cochrane Dem New York.
 13 Herbert Parsons Rep New York.
 14 Charles A. Towne Dem New York.
 15 J. Van V. Olcott Rep New York.
 16 Jacob Ruppert, Jr. Dem New York.
 17 Wm. S. Bennett Rep New York.
 18 Joseph A. Goulden Dem New York.
 19 John E. Andrus Rep Yonkers.
 20 Thomas W. Brailey Rep Walden.
 21 John H. Ketcham Rep Dover Plains.
 22 William H. Draper Rep Troy.
 23 George N. Southwick Rep Albany.
 24 F. J. Letevré Rep Newpaltz.
 25 Lucius N. Littauer Rep Gloversville.
 26 W. H. Flack Rep Malone.
 27 James S. Sherwood Rep Utica.
 28 Charles L. Knapp Rep Lowville.
 29 Michael E. Driscoll Rep Syracuse.
 30 John W. Dwight Rep Dryden.
 31 Sereno E. Payne Rep Auburn.
 32 James E. Perkins Rep Rochester.

HOUSE OF REPRESENTATIVES—CONTINUED.

Dist.	Representative.	Politics.	P. O. Address.	Dist.	Representative.	Politics.	P. O.
NEW YORK—Continued.							
33	J. Sloat Fassett.....	Rep.	Elmira.				
34	William W. Vadevorth.....	Rep.	Geneseo.				
35	William H. Ryan.....	Dem.	Buffalo.				
36	De Alva S. Alexander.....	Rep.	Buffalo.				
37	Edward B. Vreeland.....	Rep.	Salamanca.				
NORTH CAROLINA.							
1	John H. Small.....	Dem.	Washington.	1	George S. Legare.....	Dem.	Charleston.
2	Claude Kitchin.....	Dem.	Scotland Neck.	2	James O. Patterson.....	Dem.	Barnell.
3	Edward R. Thomas.....	Dem.	Newbern.	3	Wyatt Aiken.....	Dem.	Abbeville.
4	Charles W. Poir.....	Dem.	Smithfield.	4	Joseph W. Johnson.....	Dem.	Spartanburg.
5	William W. Kitchin.....	Dem.	Roxboro.	5	David E. Finley.....	Dem.	Yorkville.
6	G. B. Patterson.....	Dem.	Maxton.	6	J. Edward Elerbe.....	Dem.	Sellers.
7	Robert N. Page.....	Dem.	Biaose.	7	A. F. Lever.....	Dem.	Wallaceville.
8	E. Spencer Blackburn.....	Rep.	Wilkesboro.	SOUTH DAKOTA.			
9	E. V. Webb.....	Dem.	Shelby.	At Large	Charles H. Burke.....	Rep.	Pierre.
10	J. M. Gudger Jr.....	Dem.	Asheville.		Eben W. Martin.....	Rep.	Deadwood.
NORTH DAKOTA.							
At Large				Thos. F. Marshall..... Rep. Oakes.			
				A. J. Gronna..... Rep. Lakota.			
OHIO.							
1	Nicholas Longworth.....	Rep.	Cincinnati.	1	Walter P. Brownlow.....	Rep.	Jonesboro.
2	H. P. Geebel.....	Rep.	Cincinnati.	2	Nathan W. Hale.....	Rep.	Knoxville.
3	Robert M. Nevin.....	Dem.	Dayton.	3	John A. Moon.....	Dem.	Chattanooga.
4	H. O. Garber.....	Dem.	Greenville.	4	M. G. Butler.....	Dem.	Gainesboro.
5	W. W. Campbell.....	Rep.	Napoleon.	5	W. C. Houston.....	Dem.	Woodbury.
6	T. E. Scroggy.....	Rep.	Xenia.	6	John W. Gaines.....	Dem.	Nashville.
7	J. Warren Keifer.....	Rep.	Springfield.	7	Lemuel P. Padgett.....	Dem.	Columbia.
8	Ralph D. Cole.....	Rep.	Findlay.	8	Thelus W. Slans.....	Dem.	Linden.
9	James H. Southard.....	Rep.	Toledo.	9	Finis J. Garrett.....	Dem.	Dresden.
10	Henry T. Shannon.....	Rep.	Portsmouth.	10	Malcolm R. Patterson.....	Dem.	Memphis.
11	Charles H. Grosvenor.....	Rep.	Athens.	TEXAS.			
12	E. L. Taylor, Jr.....	Rep.	Columbus.	1	Morris Sheppard.....	Dem.	Texarkana.
13	G. E. Mouser.....	Rep.	Marion.	2	M. L. Broocks.....	Dem.	San Augustine.
14	A. B. Webber.....	Rep.	Elyria.	3	Charles B. Randal.....	Dem.	Tyler.
15	B. G. Dawes.....	Rep.	Marletta.	4	Choice B. Randal.....	Dem.	Sherman.
16	Opell L. Weems.....	Rep.	St. Clairsville.	5	Jack Reall.....	Dem.	Waxahachie.
17	M. L. Smyser.....	Rep.	Wooster.	6	Scott Field.....	Dem.	Calvert.
				7	A. W. Gregg.....	Dem.	Palmetto.
				8	J. M. Moore.....	Dem.	Richmond.
				9	George F. Burgess.....	Dem.	Gonzales.
				10	Albert S. Burleigh.....	Dem.	Austin.
				11	Robert L. Henry.....	Dem.	Waco.

† Elected to fill vacancy caused by death of J. M. Pinckney.

18 James Kennedy.....	Rep.	Youngstown.
19 W. Aubrey Thomas.....	Rep.	Niles.
20 Jacob A. Beldier.....	Rep.	Willoughby.
21 Theodore E. Burton.....	Rep.	Cleveland.
OREGON.		
1 Binger Hermann.....	Rep.	Roseburg.
2 J. N. Williamson.....	Rep.	Prineville.
PENNSYLVANIA.		
1 Henry H. Bingham.....	Rep.	Philadelphia.
2 Robert Adams.....	Rep.	Philadelphia.
3 George A. Castor.....	Rep.	Philadelphia.
4 Reuben O. Moon.....	Rep.	Philadelphia.
5 Edward De V. Morrill.....	Rep.	Philadelphia.
6 George D. McCreaty.....	Rep.	West Chester.
7 Thomas S. Butler.....	Rep.	West Chester.
8 Irving P. Wagner.....	Rep.	Norristown.
9 H. Burd Cassell.....	Rep.	Marietta.
10 Thomas H. Dale.....	Rep.	Scranton.
11 Henry W. Palmer.....	Rep.	Wilkesbarre.
12 George R. Patterson.....	Rep.	Ashland.
13 Marcus C. L. Kline.....	Dem.	Altoona.
14 Mial E. Lilly.....	Rep.	Lowanda.
15 Elias Deemer.....	Rep.	Williamsport.
16 E. W. Samuel.....	Rep.	Mount Carmel.
17 Thaddeus M. Mahon.....	Rep.	Chambersburg.
18 Marlin E. Olmstead.....	Rep.	Harrisburg.
19 John M. Reynolds.....	Rep.	Bedford.
20 Daniel F. Lalean.....	Rep.	York.
21 S. R. Dresser.....	Rep.	Bradford.
22 George F. Huff.....	Rep.	Greensburg.
23 Allan F. Cooper.....	Rep.	Uniontown.
24 Ernest F. Acheson.....	Rep.	Washington.
25 Arthur L. Bates.....	Rep.	Meadville.
26 O. A. Schneebeli.....	Rep.	Nazareth.
27 W. O. Smith.....	Rep.	Punxsutawney.
28 Joseph C. Sibley.....	Rep.	Franklin.
29 William H. Graham.....	Rep.	Allegheny.
30 John Daizell.....	Rep.	Pittsburg.
31 James F. Burke.....	Rep.	Pittsburg.
32 A. J. Barchfield.....	Rep.	Pittsburg.

*Elected to fill vacancy caused by resignation of Alston G. Dayton.

10 O. W. Gillespie.....	Dem.	Fort Worth.
11 John H. Stephens.....	Dem.	Vernon.
12 James L. Slayden.....	Dem.	San Antonio.
13 John N. Garner.....	Dem.	Uvalde.
14 W. R. Smith.....	Dem.	Colorado.

UTAH.

11 Lamm - Joseph Howell.....	Rep.	Wellsville.
------------------------------	------	-------------

VERMONT.

1 David J. Foster.....	Rep.	Burlington.
2 Kittredge Haskins.....	Rep.	Brattleboro.

VIRGINIA.

1 William A. Jones.....	Dem.	Warsaw.
2 Harry L. Maynard.....	Dem.	Portsmouth.
3 John Lamb.....	Dem.	Richmond.
4 R. G. Southall.....	Dem.	Amelia.
5 Claude A. Swanson.....	Dem.	Chatham.
6 Carter Glass.....	Dem.	Lynchburg.
7 James Hay.....	Dem.	Madison.
8 John F. Rixey.....	Dem.	Brandy.
9 Campbell Stemp.....	Rep.	Big Stone Gap.
10 Henry D. Flood.....	Dem.	W. Appomattox.

WASHINGTON.

1 Wesley L. Jones.....	Rep.	North Yakima.
2 F. W. Cushman.....	Rep.	Tacoma.
3 W. E. Humphrey.....	Rep.	Seattle.

WEST VIRGINIA.

1 Blackburn B. Dovenor.....	Rep.	Wheeling.
2 T. B. Davis.....	Dem.	Keyser.
3 Joseph Holt Gaines.....	Rep.	Charleston.
4 Harry C. Woodyard.....	Rep.	Spencer.
5 James A. Hughes.....	Rep.	Huntington.

WISCONSIN.

1 Henry A. Cooper.....	Rep.	Racine.
2 H. C. Adams.....	Rep.	Madison.
3 Joseph W. Babcock.....	Rep.	Necedah.
4 Theobald Ufen.....	Rep.	Milwaukee.
5 William H. Stafford.....	Rep.	Milwaukee.*
6 C. H. Wise.....	Dem.	Sheboygan Falls.
7 John J. Esch.....	Rep.	La Crosse.

HOUSE OF REPRESENTATIVES—CONTINUED.

<i>Dist.</i>	<i>Representative.</i>	<i>Politics.</i>	<i>P. O. Address.</i>
WISCONSIN—Continued.			
5	James H. Davidson	Rep.	Oshkosh.
8	Edward S. Minor	Rep.	Sturgeon Bay.
10	Webster E. Brown	Rep.	Rhineland.
11	John J. Jenkins	Rep.	Chippewa Falls.
WYOMING.			
	At Large—Frank W. Mondell	Rep.	Newcastle.
		Republicans, 249; Democrats, 137;	
ARIZONA.			
	<i>Delegate.</i>	<i>Politics.</i>	<i>P. O. Address.</i>
	Marcus A. Smith	Dem.	Tucson.
NEW MEXICO.			
	Wm. H. Andrews	Rep.	Santa Fe.
OKLAHOMA.			
	Bird S. McGuire	Rep.	Pawnee.
HAWAII.			
	Jonah Kalaniana'ole	Rep.	Honolulu.
PORTO RICO.			
	Julian Larrinaga	<i>Resident Commissioner.</i>	San Juan.

The following contests for seats in the House of Representatives of Fifty-ninth Congress have been filed with the Clerk:

Maryland.—First district—William H. Jackson v. Thomas A. Smith.

Missouri.—Twelfth district—Harry M. Coudrey v. Ernest E. Wood.

South Carolina.—First district—Aaron P. Prioleau v. George S. Legare; J. A. Noland v. George S. Legare.

Texas.—Second district—Isaac Myers v. J. O. Patterson, Seventh district—C. C. Jacobs v. A. F. Lever.

Territorial Delegate—Hawaii.—Curtis P. Hauka v. Jonah K. Kalaniana'ole.

*IOWA IN FIFTY-NINTH CONGRESS

UNITED STATES SENATORS.

WILLIAM B. ALLISON, Dubuque, term expires 1909
 JONATHAN P. DOLLIVER, Fort Dodge, term expires 1907

REPRESENTATIVES.

FIRST DISTRICT.

COUNTIES—Des Moines, Henry, Jefferson, Lee, Louisa, Van Buren and Washington (seven counties).

THOMAS HEDGE, Republican, Burlington, Des Moines county

SECOND DISTRICT.

COUNTIES—Clinton, Iowa, Jackson, Johnson, Muscatine and Scott (six counties).

ALBERT F. DAWSON Preston, Jackson county

THIRD DISTRICT.

COUNTIES—Black Hawk, Bremer, Buchanan, Butler, Delaware, Dubuque, Franklin, Hardin and Wright (nine counties).

BENJAMIN P. BIRDSALL, Republican Clarion, Wright county

FOURTH DISTRICT.

COUNTIES—Allamakee, Cerro Gordo, Chickasaw, Clayton, Fayette, Floyd, Howard, Mitchell, Winneshiek and Worth (ten counties).

GILBERT N. HAUGEN, Republican..... Northwood, Worth county

FIFTH DISTRICT.

COUNTIES—Benton, Cedar, Grundy, Jones, Linn, Marshall and Tama (seven counties).

ROBERT G. COUSINS, Republican..... Tipton, Cedar county

SIXTH DISTRICT.

COUNTIES—Davis, Jasper, Keokuk, Mahaska, Monroe, Poweshiek and Wapello (seven counties).

JOHN F. LACY, Republican Oskaloosa, Mahaska county,

SEVENTH DISTRICT.

COUNTIES—Dallas, Madison, Marion, Polk, Story and Warren (six counties).

JOHN A. T. HULL, Republican Des Moines, Polk county

*For complete list of Iowa members of congress since admission of State see pages 116 to 122.

EIGHTH DISTRICT.

COUNTIES—Adams, Appanoose, Clarke, Decatur, Fremont, Lucas, Page, Ringgold, Taylor, Union and Wayne (eleven counties).

WILLIAM P. HEPBURN, Republican Clarinda, Page county.

NINTH DISTRICT.

COUNTIES—Adair, Audubon, Cass, Guthrie, Harrison, Mills, Montgomery, Pottawattamie and Shelby (nine counties).

WALTER I. SMITH, Republican Council Bluffs, Pottawattamie county.

TENTH DISTRICT.

COUNTIES—Boone, Calhoun, Carroll, Crawford, Emmet, Greene, Hamilton, Hancock, Humboldt, Kossuth, Palo Alto, Pocahontas, Webster and Winnebago (fourteen counties).

JAMES P. CONNER, Republican Denison, Crawford county.

ELEVENTH DISTRICT.

COUNTIES—Buena Vista, Cherokee, Clay, Dickinson, Ida, Lyon, Monona, O'Brien, Osceola, Plymouth, Sac, Sioux and Woodbury (thirteen counties).

ELBERT H. HUBBARD, Republican Sioux City, Woodbury county.

Terms of all members of the Fifty-ninth Congress expire March 4, 1907.

PRESIDENTS OF THE UNITED STATES.

Name.	Birthplace	Year.	Paternal Ancestry.	Residence.		Inaugurated.		Politics.		Died.
				Year.	Place.	Year.	Place.	Year.	Place.	
1 George Washington.	Westmoreland Co., Va.	1732	English	Va.	1759	57	Fed.	1799	57	1799
2 John Adams.	Quincy, Mass.	1735	English	Mass.	1787	62	Fed.	1800	60	1826
3 Thomas Jefferson.	Shadwell, Va.	1743	Welsh	Va.	1791	58	Rep.	1800	58	1826
4 James Madison.	Port Conway, Va.	1751	English	Va.	1793	58	Rep.	1800	58	1836
5 James Monroe.	Westmoreland Co., Va.	1758	English	Va.	1817	59	Rep.	1817	59	1835
6 John Quincy Adams.	Quincy, Mass.	1767	Scotch	Mass.	1825	58	Rep.	1825	58	1848
7 Andrew Jackson.	Union Co., N. C.*	1767	Scotch-Irish	Tenn.	1829	62	Dem.	1829	62	1845
8 Martin Van Buren.	Kinderhook, N. Y.	1782	Dutch	N. Y.	1837	55	Dem.	1837	55	1862
9 William H. Harrison.	Berkeley, Va.	1773	English	Ohio	1841	68	Whig	1841	68	1841
10 John Tyler.	Greenway, Va.	1790	English	Va.	1841	51	Whig	1841	51	1862
11 James K. Polk.	Macklenburg Co., N. C.	1795	Scotch-Irish	Tenn.	1845	50	Dem.	1845	50	1848
12 Zachary Taylor.	Orange Co., Va.	1784	English	Va.	1849	65	Whig	1849	65	1850
13 Millard Fillmore.	Summerhill, N. Y.	1800	English	N. Y.	1850	50	Whig	1850	50	1871
14 Franklin Pierce.	Hillsboro, N. H.	1801	English	N. H.	1853	49	Dem.	1853	49	1861
15 James Buchanan.	Cove Gap, Pa.	1791	Scotch-Irish	Pa.	1857	66	Dem.	1857	66	1868
16 Abraham Lincoln.	Karue Co., Ky.	1809	English	Ill.	1861	52	Rep.	1861	52	1865
17 Andrew Johnson.	Raleigh, N. C.	1808	English	Tenn.	1865	57	Rep.	1865	57	1875
18 Ulysses S. Grant.	Point Pleasant, O.	1822	Scotch	Ill.	1869	47	Rep.	1869	47	1885
19 Rutherford B. Hayes.	Delaware, O.	1822	Scotch	Ohio	1877	54	Rep.	1877	54	1893
20 James A. Garfield.	Cuyahoga Co., O.	1831	English	Ohio	1881	49	Rep.	1881	49	1881
21 Chester A. Arthur.	Fairfield, Vt.	1830	Scotch-Irish	N. Y.	1881	51	Rep.	1881	51	1886
22 Grover Cleveland.	Caldwell, N. J.	1837	English	N. Y.	1885	48	Dem.	1885	48	1901
23 Benjamin Harrison.	North Bend, O.	1833	English	Ind.	1889	56	Rep.	1889	56	1901
24 Grover Cleveland.	Caldwell, N. J.	1837	English	N. Y.	1893	56	Dem.	1893	56	1901
25 William McKinley.	Niles, O.	1843	Scotch-Irish	Ohio	1897	54	Rep.	1897	54	1901
26 Theodore Roosevelt.	New York City.	1858	Dutch	N. Y.	1901	43	Rep.	1901	43	1901

* Jackson called him a South Carolina and his biographer, Kendall, recorded his birthplace in Lancaster County, South Carolina, but Parson's published a family genealogy to show that Jackson was born in Union County, North Carolina, less than an hour from the South Carolina line. The Democratic party of day claim him as a Democrat in the Great Republican party, and the President James as a Democrat. Political parties were discriminated at the time of the election of John Quincy Adams. He claimed to be a Republican, but his doctrines were decidedly Federalistic. The opposition to him admitted that he was a Democrat.

VICE-PRESIDENTS OF THE UNITED STATES.

Number.	Name.	Birthplace.	Year.	Paternal Ancestry.	Residence.	Qualified.	Politics.	Place of Death.	Year.	Age at Death.
1	John Adams	Quincy, Mass	1735	English	Massachusetts	1789	Fed.	Quincy, Mass.	1826	90
2	Thomas Jefferson	Shadwell, Va	1743	Welsh	Virginia	1787	Rep.	Monticello, Va	1826	83
3	Aaron Burr	Newark, N. Y.	1756	English	New York	1801	Rep.	Staten Island, N. Y.	1836	80
4	George Clinton	Ulster Co., N. Y.	1739	English	New York	1805	Rep.	Washington, D. C.	1812	73
5	Eldridge Gerry	Marblehead, Mass	1744	English	Massachusetts	1813	Rep.	Washington, D. C.	1814	70
6	Dan'ld Tompkins	Scarsdale, N. Y.	1774	English	New York	1817	Rep.	Staten Island, N. Y.	1825	51
7	John C. Calhoun	Abbeville, S. C.	1782	Scottish-Irish	S. Carolina	1825	Rep.	Washington, D. C.	1850	68
8	Martin Van Buren	Kinderhook, N. Y.	1782	Dutch	New York	1833	Dem.	Wanderhook, N. Y.	1862	80
9	Richard M. Johnson	Louisville, Ky	1781	English	Kentucky	1837	Dem.	Frankfort, Ky	1860	79
10	John Tyler	Greenway, Va	1790	English	Virginia	1841	Dem.	Richmond, Va	1862	72
11	George M. Dallas	Philadelphia, Pa	1792	English	Pennsylvania	1845	Dem.	Philadelphia, Pa.	1864	72
12	Millard Fillmore	Sumnerhill, N. Y.	1800	English	New York	1849	Whig	Buffalo, N. Y.	1874	74
13	William R. King	Sampson Co., N. C.	1786	English	Alabama	1853	Dem.	Dallas Co., Ala	1853	67
14	John C. Breckinridge	Lexington, Ky	1811	Scottish	Kentucky	1861	Dem.	Lexington, Ky.	1875	64
15	Hannibal Hamlin	Paris, Me	1809	English	Maine	1861	Rep.	Bangor, Me	1891	82
16	Andrew Johnson	Baleigh, N. C.	1808	English	Tennessee	1865	Rep.	Carter Co., Tenn	1875	66
17	Schuyler Colfax	New York City, N. Y.	1823	English	Indiana	1869	Rep.	Mankota, Minn	1866	62
18	Henry Wilson	Farmington, N. H.	1812	English	Massachusetts	1873	Rep.	Washington, D. C.	1875	63
19	William A. Wheeler	Maione, N. Y.	1849	Scottish-Irish	New York	1877	Rep.	Malone, N. Y.	1895	56
20	Chester A. Arthur	Fairfield, Vt	1829	Scottish-Irish	New York	1881	Rep.	New York City, N. Y.	1886	56
21	Thos. A. Hendricks	Shoreham, Vt	1824	Scottish	Indiana	1883	Dem.	Indianapolis, Ind	1885	66
22	Levi P. Morton	Muskegon, Mich	1823	Scottish-Irish	Indiana	1883	Rep.	Washington, D. C.	1875	63
23	Adlai E. Stevenson	Christian Co., Ky	1835	Scottish-Irish	Illinois	1883	Dem.	Washington, D. C.	1895	63
24	Garret A. Hobart	Long Branch, N. J.	1844	English	New Jersey	1887	Rep.	New York City, N. Y.	1896	56
25	Theo. Roosevelt	New York City, N. Y.	1858	English	New York	1891	Rep.	Indianapolis, Ind	1885	66
26	Chas. W. Fairbanks	Unionville, Center, O	1852	Dutch	Indiana	1905	Rep.	Patterson, N. J.	1898	55

JUSTICES OF THE UNITED STATES SUPREME COURT.
(Names of the Chief Justices in Italics.)

Name.	Service.		Born.	Died.	Name.	Service.		Born.	Died.
	Term.	Yrs.				Term.	Yrs.		
<i>John Jay</i> , New York	1789-1795	9	1745	1829	Levi Woodbury, N. H.	1845-1851	6	1780	1851
John Rutledge, South Carolina	1789-1791		1739	1800	Robert C. Grier, Pennsylvania	1846-1861	22	1794	1870
William Cushing, Massachusetts	1789-1810	12	1733	1810	Benj. R. Curtis, Massachusetts	1851-1857	6	1609	1871
James Wilson, Pennsylvania	1789-1798	9	1712	1798	John A. Campbell, Alabama	1853-1861	8	1811	1868
John Blair, Virginia	1789-1796	7	1742	1800	Nathan Clifford, Maine	1858-1868	23	1803	1881
Robert H. Harrison, Maryland	1789-1790	1	1745	1790	Noah H. Swayne, Ohio	1861-1861	20	1804	1884
James Iredell, North Carolina	1790-1799	9	1730	1799	Samuel F. Miller, Iowa	1862-1860	28	1816	1890
Thomas Johnson, Maryland	1790-1794	2	1732	1818	David Davis, Illinois	1862-1877	15	1815	1886
William Patterson, New Jersey	1793-1806	13	1745	1806	Stephen J. Field, California	1863-1867	34	1816	1896
<i>John Marshall</i> , South Carolina	1795-1795		1759	1800	<i>Samuel Chase</i> , Ohio	1863-1873	9	1808	1873
Samuel Chase, Maryland	1796-1811	14	1741	1811	William Strong, Pennsylvania	1870-1880	10	1808	1885
<i>Chief Justice</i>	1796-1800	5	1745	1807	Joseph P. Bradley, New Jersey	1870-1882	22	1813	1892
Bushrod Washington, Virginia	1798-1829	31	1762	1824	Ward Hunt, New York	1872-1882	10	1811	1892
Alfred Moore, North Carolina	1798-1804	5	1762	1824	<i> Morrison R. B. </i> Ohio	1874-1888	14	1816	1888
<i>John Marshall</i> , Virginia	1801-1835	34	1753	1835	John M. Harlan, Kentucky	1877-1887	10	1833	1887
William Johnson, South Carolina	1801-1834	33	1771	1834	William B. Woods, Georgia	1876-1887	7	1824	1887
Brook Livingston, New York	1801-1824	17	1757	1828	Stanley Matthews, Ohio	1876-1880	7	1824	1880
Thomas Todd, Kentucky	1801-1826	10	1768	1826	Horace Gray, Massachusetts	1871-1892	21	1828	1902
Joseph Story, Massachusetts	1811-1845	34	1779	1845	Samuel Blatchford, New York	1882-1893	11	1820	1893
Gabriel Duval, Maryland	1811-1836	25	1752	1814	Lucius Q. Lamar, Mississippi	1888-1893	5	1825	1893
Smith Thompson, New York	1820-1843	23	1757	1843	<i>Frederick P. </i> Illinois	1888		1837	
Robert Trimble, Kentucky	1820-1828	8	1777	1828	David J. Brewer, Kansas	1890-1891		1839	
John McLean, Ohio	1823-1861	38	1785	1861	Henry B. Brown, Michigan	1892-1893	11	1832	1895
Henry Baldwin, Pennsylvania	1820-1844	14	1773	1844	Howell E. Jackson, Tennessee	1893-1895	2	1832	1895
James M. Wayne, Georgia	1835-1867	32	1790	1867	Edward D. White, Louisiana	1891		1845	
<i>Roger Taney</i> , Maryland	1836-1864	29	1777	1864	Rufus W. Peckham, New York	1865		1857	
Philip P. Barbour, Virginia	1836-1841	5	1783	1841	Joseph McKenna, California	1868		1838	
John Catron, Tennessee	1837-1865	28	1786	1865	Oliver W. Holmes, Mass.	1902-1902		1841	
John McKinley, Alabama	1837-1852	15	1786	1852	William R. Day, Ohio	1903-1903		1849	
Peter V. Daniel, Virginia	1841-1860	19	1785	1860					
Samuel Nelson, New York	1845-1872	27	1792	1872					

PRESIDENTS PRO TEMPORE OF THE UNITED STATES SENATE.

Congress	Years.	Name.	State.	Born.	Died.	Congress.	Years.	Name.	State.	Born.	Died.
1, 2	1789-92	John Langdon.	New Hamp.	1739	1819	19, 20	1826-28	Nathaniel Macon	N. Carolina	1757	1837
2	1792	Richard Lee	Virginia	1732	1794	20-22	1828-32	Samuel Smith	Maryland.	1752	1838
2, 3	1792-34	John Langdon	New Hamp.	1739	1819	21	1832	L. W. Tazewell	Virginia.	1774	1860
3	1794-95	Kalph Izard	S. Carolina.	1742	1804	22, 23	1832-34	Hugh L. White.	Tennessee.	1773	1840
3, 4	1795-96	Henry Tazewell.	Virginia.	1753	1799	23	1834-35	Geo. Poindexter	Mississippi	1779	1853
4	1796-97	Samuel Livermore.	New Hamp.	1732	1828	24	1835-36	John Tyler	Virginia.	1790	1862
4, 5	1797	William Bingham.	Pennsylv'a.	1751	1804	24-26	1836-41	William R. King.	Alabama	1786	1853
5	1797	William Bradford	Rhode Isl'd.	1729	1808	26-27	1841-42	Samuel Southard.	New Jersey	1787	1842
5	1797-98	Jacob Read.	S. Carolina.	1729	1816	27-29	1842-46	W. P. Mangum	N. Carolina	1792	1861
5	1798	Theo. Sedgwick	Massachusetts.	1746	1813	29, 30	1846-49	D. R. Atchison.	Missouri.	1807	1866
5	1799-99	John Laurence	New York	1750	1810	31, 32	1850-52	William R. King.	Alabama.	1786	1853
5	1799	James Ross	Pennsylv'a.	1762	1847	32, 33	1852-54	D. R. Atchison.	Missouri.	1807	1866
6	1799-1800	Samuel Livermore.	New Hamp.	1732	1803	33, 34	1854-57	Jesse D. Bright	Indiana	1812	1875
6	1800	Uriah Tracy	Connectic't	1755	1807	34	1857-61	James M. Mason	Virginia	1798	1871
6	1800-1801	John F. Howard	Maryland.	1752	1827	35, 36	1861-64	Benj. Fitzpatrick	Alabama	1802	1860
6	1801	James Hillhouse	Connectic't	1754	1822	36, 38	1864-64	Solomon Foot	Vermont	1802	1866
7	1801-02	Abraham Baldwin	Georgia.	1751	1827	39	1865-67	Daniel Clark	New Hamp.	1809	1881
7	1802-03	Stephen R. Bradley	Vermont	1754	1830	39	1867-69	Lafayette S. Foster	Conn.	1806	1880
8	1803-04	John Brown	Kentucky	1757	1837	40	1867-69	Benjamin F. Wade	Ohio	1800	1878
8	1804-05	Jesse Franklin	N. Carolina	1754	1823	41, 42	1873-75	Henry B. Anthony.	Rhode Isl'd	1815	1884
8	1805	Joseph Anderson	Tennessee.	1757	1837	43	1875-78	M. H. Carpenter.	Wisconsin.	1824	1881
9, 10	1805-08	Samuel Smith.	Maryland.	1753	1830	44, 45	1878-81	Thomas W. Ferry.	Michigan	1817	1886
10	1808-09	Stephen R. Bradley.	Vermont	1754	1830	46	1881-81	A. G. Thurman	Ohio	1813	1885
10, 11	1809	John Milledge.	Georgia	1767	1818	47	1881	Thomas P. Bayard.	Delaware	1823	1883
11	1809-10	Andrew Gregg.	Pennsylv'a.	1753	1835	47	1881-83	David Davis	Illinois	1816	1866
11	1810-11	John Gaillard	S. Carolina	1755	1826	48	1883-85	Geo. F. Edmunds	Vermont	1838	1901
11, 12	1811-12	John Pope	Kentucky	1776	1845	49	1885-87	John Sherman	Ohio	1823	1883
12, 13	1812-13	Wm. H. Crawford	Georgia	1772	1834	50, 51	1887-91	John J. Ingalls.	Kansas	1833	1900
13	1813-14	Joseph B. Varnum	Massachusetts.	1759	1823	62	1891-93	C. F. Manderson	Nebraska.	1817	1887
13-15	1814-14	John Gaillard	S. Carolina.	1755	1826	63	1893-95	Isiah G. Harris	Tennessee.	1818	1897
15, 16	1818-19	James Barbour	Virginia	1775	1842	54	1895	William P. Frye	Maine	1831	1881
16-19	1820-26	John Gaillard	S. Carolina	1768	1828						

SPEAKERS OF THE UNITED STATES HOUSE OF REPRESENTATIVES.

Congress.	Years.	Name.	State.	Born.	Died.	Congress.	Years.	Name.	State.	Born.	Died.
1	1789-91	F. A. Muhlenburg.	Penn.	1750	1801	29	1845-47	John W. Davis.	Indiana	1799	1850
2	1791-93	Jonathan Trumbull.	Conn.	1740	1809	30	1847-49	Robert C. Winthrop.	Mass.	1799	1894
3	1793-95	F. A. Muhlenburg.	Penn.	1750	1801	31	1849-51	Howell Cobb.	Georgia	1815	1868
4, 5	1795-99	Jonathan Dayton.	N. Jersey.	1760	1821	32, 33	1851-55	Linn Boyd.	Kentucky	1800	1858
6	1799-1801	Theo. Sedgwick.	Mass.	1748	1813	34	1855-57	Nathaniel P. Banks.	Mass.	1816	1891
7-9	1801-07	Nathaniel Macon.	N. Carolina	1757	1835	35	1857-59	James L. Orr.	S. Carolina	1816	1873
10, 11	1807-11	Joseph B. Varnum.	Mass.	1730	1821	36	1859-61	Wm. Pennington.	N. Jersey	1795	1892
12, 13	1811-14	Henry Clay.	Kentucky	1777	1852	37	1861-63	Galusha A. Gray.	Pa.	1823	1893
14-16	1814-15	Langdon Cheves.	S. Carolina	1746	1857	38, 39	1863-69	Schuyler Colfax.	Indiana	1823	1893
17	1815-20	Henry Clay.	Kentucky	1777	1852	41, 43	1869-75	James G. Blaine.	Maine	1830	1893
18	1821-23	John W. Taylor.	New York	1781	1854	44	1875-76	Michael C. Kerr.	Indiana	1827	1876
19	1823-25	Philip P. Barbour.	Virginia	1783	1841	44, 46	1876-81	Samuel J. Randall.	Pa.	1825	1880
20	1825-27	Henry Clay.	Kentucky	1777	1852	47	1881-83	John W. Keifer.	Ohio	1836	1895
20-23	1827-31	John W. Taylor.	New York	1784	1854	48-50	1883-89	John G. Carlisle.	Kentucky	1836	1902
23	1831-33	Andrew Stevenson.	Virginia	1784	1857	51	1889-91	Thomas B. Reed.	Maine	1838	1896
24, 25	1833-35	John Bell.	Tennessee	1787	1860	52, 53	1891-95	Charles F. Crisp.	Georgia	1814	1896
26	1835-39	James K. Polk.	Tennessee	1795	1849	54, 55	1895-98	Thomas B. Reed.	Maine	1838	1902
27	1841-41	R. M. T. Hunter.	Virginia	1809	1887	56, 57	1898-1903	David B. Henderson.	Iowa	1840	1902
28	1841-45	John White.	Kentucky	1805	1845	58, 59	1903	Joseph G. Cannon.	Illinois	1840	1886
		John W. Jones.	Virginia	1805	1844						

PRESIDENTIAL CABINET OFFICERS.
SECRETARIES OF STATE.

Presidents	Cabinet Officers.	Residences.	Date of appointment.	Presidents	Cabinet Officers.	Residences.	Date of appointment.
Washington	Thomas Jefferson.	Virginia.....	1789	Fillmore	Daniel Webster	Mass.....	1850
Washington	Edmund Pickering.	Virginia.....	1794	Fillmore	Edward Everett	Mass.....	1852
Washington	Timothy Pickering.	Massachusetts	1795	Pierce	William L. Marcy	New York	1853
Adams	Timothy Pickering.	Massachusetts	1797	Buchanan	Lewis Cass.	Michigan.....	1857
Adams	John Marshall.	Virginia.....	1801	Lincoln	Jeremiah S. Black	Pennsylvania	1860
Jefferson	James Madison.	Virginia.....	1809	Johnson	William H. Seward.	New York.....	1861
Madison	Robert Smith	Maryland.....	1811	Grant	William H. Seward	New York.....	1868
Madison	James Monroe.	Virginia.....	1817	Grant	Edwin B. Washburn	New York.....	1868
Monroe	John Quincy Adams	Massachusetts	1823	Hayes	Hamilton Fish	New York.....	1869
Monroe	Henry Clay	Kentucky.....	1825	Garfield	James G. Blaine	New York.....	1877
Jackson	Martin Van Buren.	New York.....	1829	Arthur	F. T. Frelinghuysen.	Maine.....	1881
Jackson	Edw. Livingston.	Louisiana.....	1831	Arthur	Thomas F. Bayard.	New Jersey	1881
Jackson	Louis McLane.	Delaware.....	1833	B. Harris	James G. Blaine	Delaware.....	1885
Jackson	John Forsyth.	Georgia.....	1837	B. Harris	John A. Foster.	Maine.....	1885
Van Buren	John Forsyth.	Georgia.....	1841	Cleveland	John A. Foster.	Indiana.....	1882
Harrison	Daniel Webster	Massachusetts	1841	Cleveland	Richard Olney	Illinois.....	1882
Harrison	Daniel Webster	Massachusetts	1841	Cleveland	Richard Olney	Illinois.....	1882
Tyler	Hugh B. Leckare	South Carolina	1843	McKinley	William Sherman.	Mass.....	1885
Tyler	Abel P. Upshur	Virginia.....	1843	McKinley	John Sherman.	Ohio.....	1887
Tyler	John C. Calhoun	South Carolina	1844	McKinley	William B. Day	Ohio.....	1888
Tyler	James Buchanan	Pennsylvania	1845	Roosevelt	John Hay.	Ohio.....	1898
Folk	John M. Clayton	Delaware.....	1849	Roosevelt	John Hay.	Ohio.....	1901
Taylor.				Roosevelt	Elihu Root.	New York	1906

SECRETARIES OF THE TREASURY.

Washington	Alex. Hamilton	New York.....	1789	Pierce	James Guthrie.	Kentucky.....	1853
Washington	Oliver Wolcott	Connecticut.	1795	Buchanan	Howell Cobb	Georgia.....	1857
Adams	Oliver Wolcott	Connecticut.	1797	Buchanan	Philip F. Thomas.	Maryland.....	1860
Adams	Samuel Dexter	Massachusetts	1801	Buchanan	John A. Dix	New York.....	1861

Jefferson	Samuel Dexter	Massachusetts	1801	Lincoln	Salmon P. Chase	Ohio	1861
Washington	Albert Gallatin	Pennsylvania	1801	Lincoln	Wm. F. Fessenden	Maine	1864
Washington	George W. Catlin	Pennsylvania	1809	Lincoln	Hugh McCulloch	Indiana	1865
Madison	George W. Campbell	Tennessee	1814	Johnson	George S. Boutwell	Massachusetts	1869
Madison	Alexander J. Dallas	Pennsylvania	1814	Grant	Wm. A. Richardson	Massachusetts	1873
Monroe	William H. Crawford	Georgia	1816	Grant	Benjamin H. Bristol	Kentucky	1874
J. Q. Adams	Richard Rush	Pennsylvania	1817	Grant	Lot M. Morrill	Maine	1876
Jackson	Samuel D. Ingham	Pennsylvania	1825	Hayes	John Sherman	Ohio	1877
Jackson	Louis McLane	Delaware	1831	Garfield	William Windom	Minnesota	1881
Jackson	William J. Duane	Pennsylvania	1833	Arthur	Charles J. Folger	New York	1881
Jackson	Roger B. Taney	Maryland	1834	Arthur	Walter Q. Gresham	New York	1881
Van Buren	Levi Woodbury	New Hampshire	1834	Arthur	Hugh McCulloch	Indiana	1884
Harrison	Thomas Ewing	New Hampshire	1837	Cleveland	Daniel Manning	Indiana	1885
Tyler	Thomas Ewing	Ohio	1841	Cleveland	Charles S. Fairchild	New York	1887
Tyler	Walter Forward	Ohio	1841	B. Harrison	William Windom	New York	1889
Tyler	John U. Spencer	Pennsylvania	1843	B. Harrison	Charles Foster	Ohio	1891
Tyler	George M. Bibb	New York	1843	Cleveland	John G. Carlisle	Ohio	1891
Polk	Robert J. Walker	Kentucky	1844	McKinley	Lyman J. Gage	Kentucky	1898
Taylor	William M. Walker	Mississippi	1845	Roosevelt	Lyman J. Gage	Illinois	1897
Fillmore	Thomas Corwin	Pennsylvania	1849	Roosevelt	Leslie M. Shaw	Illinois	1901
		Ohio	1850			Iowa	1901

SECRETARIES OF WAR.

Washington	Henry Knox	Massachusetts	1759	Taylor	Edward Bates	Missouri	1850
Washington	Timothy Pickens	Massachusetts	1755	Fillmore	Charles M. Conrad	Louisiana	1850
Washington	James McHenry	Maryland	1755	Pierce	Jefferson Davis	Mississippi	1853
Adams	James McHenry	Maryland	1755	Buchanan	John B. Floyd	Virginia	1857
Adams	John Marshall	Virginia	1800	Buchanan	Joseph Holt	Kentucky	1861
Adams	Samuel Dexter	Massachusetts	1800	Lincoln	Simon Cameron	Pennsylvania	1861
Adams	Roger Griswold	Connecticut	1801	Lincoln	Edward M. Stanton	Ohio	1862
Jefferson	Henry Dearborn	Massachusetts	1801	Johnson	Edward M. Stanton	Ohio	1865
Madison	William Eustis	Massachusetts	1803	Johnson	C. S. Grant (not in)	Illinois	1867
Madison	John Armstrong	New York	1813	Johnson	Lor Thomas (not in)	Illinois	1868
Madison	James Monroe	Virginia	1814	Johnson	John M. Schofield	New York	1868
Madison	William H. Crawford	Georgia	1815	Grant	John A. Hawkins	Illinois	1868
Monroe	Isaac Shelby	Kentucky	1817	Grant	William T. Sherman	Ohio	1869
Monroe	Geo. Graham (not in)	Virginia	1817	Grant	William W. Belknap	Iowa	1869
Monroe	John C. Calhoun	South Carolina	1817	Grant	Alphonso Taft	Ohio	1876
J. Q. Adams	James Barbour	Virginia	1835	Grant	James Don Cameron	Pennsylvania	1876
J. Q. Adams	Peter B. Porter	New York	1835	Hayes	George W. McCrary	Iowa	1877

SECRETARIES OF WAR--CONTINUED.

Presidents.	Cabinet Officers.	Residences.	Date of Appointment.	Presidents.	Cabinet Officers.	Residences.	Date of Appointment.
Jackson	John H. Eaton	Tennessee	1829	Hayes	Alexander Ramsey	Minnesota	1878
Jackson	Lewis Cass	Ohio	1831	Garfield	Robert T. Lincoln	Illinois	1861
Jackson	Benjamin F. Butler	New York	1837	Arthur	Robert T. Lincoln	Illinois	1861
Van Buren	Joel R. Poinsett	South Carolina	1837	Cleveland	William C. Endicott	Massachusetts	1865
Harrison	John Bell	Tennessee	1841	B. Harrison	Redfield Proctor	Vermont	1869
Tyler	John Bell	Tennessee	1841	B. Harrison	Stephen B. Elkins	West Virginia	1861
Tyler	John McLean	Ohio	1841	Cleveland	Daniel S. Lamont	New York	1863
Tyler	John C. Spencer	New York	1841	McKinley	Russell A. Alger	New York	1867
Tyler	James M. Porter	Pennsylvania	1843	McKinley	Elihu Root	Michigan	1869
Tyler	William Wilkins	Pennsylvania	1843	Roosevelt	Elihu Root	New York	1889
Cook	William L. Marcy	New York	1845	Roosevelt	William H. Taft	New York	1901
Taylor	George W. Crawford	Georgia	1849	Roosevelt	William H. Taft	Ohio	1904

SECRETARIES OF THE INTERIOR.

Taylor	Thomas Ewing	Ohio	1849	Grant	Zachariah Chandler	Michigan	1875
Fillmore	James A. Pearce	Maryland	1850	Hayes	Carl Schurz	Missouri	1877
Fillmore	T. M. McKernon	Pennsylvania	1850	Garfield	Samuel J. Kirkwood	Iowa	1881
Fillmore	Alexander H. H. Stuart	Virginia	1850	Arthur	Henry M. Teller	Colorado	1882
Pierce	Robert McClelland	Michigan	1853	Cleveland	Lucius Q. C. Lamar	Mississippi	1885
Buchanan	Jacob Thompson	Mississippi	1857	Cleveland	William F. Vilas	Wisconsin	1888
Lincoln	Caleb B. Smith	Indiana	1861	B. Harrison	John W. Noble	Missouri	1889
Lincoln	John P. Usher	Indiana	1863	Cleveland	Hoke Smith	Georgia	1893
Johnson	John P. Usher	Indiana	1865	Cleveland	David R. Francis	Missouri	1896
Johnson	James Harlan	Iowa	1868	McKinley	Cornelius N. Bliss	New York	1897
Johnson	Orville H. Browning	Illinois	1868	McKinley	Ethan A. Hitchcock	Missouri	1898
Grant	Jacob D. Cox	Ohio	1869	Roosevelt	Ethan A. Hitchcock	Missouri	1901
Grant	Columbus Delano	Ohio	1870				

SECRETARIES OF THE NAVY.

Adams	Benjamin Stoddert.	Maryland	1798	Polk	George Bancroft	Massachu setts	1845
Jefferson	Benjamin Stoddert.	Maryland	1801	Polk	John Y. Mason.	Virginia	1846
Jefferson	Robert Smith	Maryland	1801	Taylor	William B. Preston	Virginia	1846
Jefferson	Jacob Crowningshield	Massachusetts	1806	Fillmore	William A. Graham	North Carolina	1850
Madison	Paul Hamilton	South Carolina	1809	Fillmore	John P. Kennedy	Maryland	1852
Madison	William Jones	Pennsylvania	1813	Pierce	James C. Dobbin	North Carolina	1853
Madison	B. W. Crowninshield	Massachusetts	1814	Buchanan	Isaac Toucey	Connecticut	1857
Monroe	B. W. Crowninshield	Massachusetts	1817	Lincoln	Gideon Welles	Connecticut	1861
Monroe	Smith Thompson	Massachusetts	1817	Johnson	Gideon Welles	Connecticut	1865
Monroe	Samuel L. Southard	New Jersey	1818	Grant	Adolph E. Borie	Pennsylvania	1869
Monroe	Samuel L. Southard	New Jersey	1825	Grant	George M. Robeson	New Jersey	1869
J. Q. Adams	John Branch	North Carolina	1839	Hayes	Richard M. Thompson	Indiana	1877
Jackson	Levi Woodbury	N. Hampshire	1831	Hayes	Nathan Goff, Jr.	West Virginia	1891
Jackson	Mahlon Dickerson	New Jersey	1831	Garfield	William H. Hunt	Louisiana	1891
Van Buren	Mahlon Dickerson	New Jersey	1831	Arthur	William E. Chandler	N. Hampshire	1892
Van Buren	James K. Paulding	New York	1837	Arthur	William C. Whitney	New York	1895
Harrison	George E. Badger	New York	1838	Cleveland	Benjamin F. Tracey	New York	1895
Harrison	George E. Badger	North Carolina	1841	Cleveland	Hillary A. Herbert	New York	1895
Tyler	Abel P. Upsher	North Carolina	1841	Cleveland	John D. Long	Alabama	1893
Tyler	David Hershaw	Virginia	1843	McKinley	John D. Long	Massachusetts	1897
Tyler	Thomas W. Gilmer	Massachusetts	1843	Roosevelt	William H. Moody	Massachusetts	1901
Tyler	John Y. Mason	Virginia	1844	Roosevelt	Paul Morton	Massachusetts	1902
Tyler	John Y. Mason	Virginia	1844	Roosevelt	Charles J. Bonaparte	Illinois	1904
Tyler	John Y. Mason	Virginia	1844	Roosevelt	Charles J. Bonaparte	Maryland	1905

SECRETARIES OF AGRICULTURE.

Cleveland	Norman J. Colman.	Missouri	1889	McKinley	James Wilson	Iowa	1897
B. Harrison	Jeremiah M. Rusk	Wisconsin	1889	Roosevelt	James Wilson	Iowa	1901
Cleveland	J. Sterling Morton	Nebraska	1893				

POSTMASTERS-GENERAL.*

Washington	Samuel Oggood	Massachusetts	1789	Jefferson	Joseph Habersham	Georgia	1801
Washington	Timothy Pickens	Massachusetts	1781	Jefferson	Gideon Granger	Connecticut	1801
Washington	Joseph Habersham	Georgia	1785	Madison	Gideon Granger	Connecticut	1809
Adams	Joseph Habersham	Georgia	1787	Madison	Return J. Meigs, Jr.	Ohio	1814

*The Postmaster-General was not considered a Cabinet officer until 1828.

POSTMASTERS-GENERAL—CONTINUED.

Presidents.	Cabinet Officers.	Residences.	Term of Appointment	Presidents.	Cabinet Officers	Residences.	Term of Appointment
Monroe	Return J. Meigs, Jr.	Ohio	1817	Johnson	Alexander W. Randall	Wisconsin	1865
Monroe	John McLean	Ohio	1828	Grant	John A. J. Cresswell	Maryland	1865
J. Q. Adams	John McLean	Ohio	1828	Grant	James W. Marshall	Virginia	1874
Jackson	William T. Barry	Kentucky	1829	Grant	Marshall Jewell	Connecticut	1874
Jackson	Amos Kendall	Kentucky	1835	Grant	James N. Tyler	Indiana	1877
Van Buren	Amos Kendall	Kentucky	1837	Hayes	David McK. Key	Tennessee	1877
Van Buren	John M. Miles	Connecticut	1840	Hayes	Horace Maynard	Tennessee	1880
Harrison	Francis Granger	New York	1841	Garfield	Thomas L. James	New York	1881
Tyler	Francis Granger	New York	1841	Arthur	Timothy O. Howe	New York	1881
Tyler	Charles A. Wickliffe	Kentucky	1841	Arthur	Walter Q. Gresham	Wisconsin	1881
Folk	Cave Johnson	Tennessee	1845	Arthur	Frank Hatton	Indiana	1884
Taylor	Jacob Collamer	Vermont	1849	Cleveland	William F. Vilas	Wisconsin	1885
Fillmore	Nathan K. Hall	New York	1850	Cleveland	Den M. Dickinson	Michigan	1886
Fillmore	Samuel D. Hubbard	Connecticut	1852	B. Harrison	John Wannmaker	Pennsylvania	1886
Pierce	James Campbell	Pennsylvania	1853	Cleveland	Wilson S. Rissell	New York	1888
Buchanan	Aaron V. Brown	Tennessee	1857	Cleveland	William L. Wilson	West Virginia	1887
Buchanan	Joseph Holt	Kentucky	1859	McKinley	James A. Gary	Maryland	1887
Buchanan	Horatio King	Maine	1861	McKinley	Charles Emory Smith	Pennsylvania	1886
Lincoln	Montgomery Blair	Maryland	1861	Roosevelt	Charles Emory Smith	Pennsylvania	1891
Lincoln	William Denison	Ohio	1864	Roosevelt	Henry C. Payne	Wisconsin	1891
Johnson	William Denison	Ohio	1865	Roosevelt	Robert J. Wynne	Pennsylvania	1904
				Roosevelt	George B. Cortelyou	New York	1905

ATTORNEYS-GENERAL.

Washington	Edmund Randolph	Virginia	1789	Taylor	Reverdy Johnson	Maryland	1849
Washington	William Bradford	Pennsylvania	1794	Fillmore	John J. Crittenden	Kentucky	1850
Washington	Charles Lee	Virginia	1795	Pierce	Caleb Cushing	Massachusetts	1858
Adams	Theophilus Parsons	Massachusetts	1797	Buchanan	Leremiah S. Black	Pennsylvania	1867
Adams	Theophilus Parsons	Massachusetts	1801	Buchanan	Edwin M. Stanton	Ohio	1860
Jefferson	Levi Lincoln	Massachusetts	1801	Lincoln	Edward Bates	Missouri	1861
Jefferson	Robert Smith	Maryland	1806	Lincoln	Titan J. Coffey (md. th)	Pennsylvania	1863

Jefferson	John Breckinridge	Kentucky	1805	Lincoln	James Speed	Kentucky	1864
Madison	Cassius M. Marcy	Delaware	1807	Johnson	James Speed	Kentucky	1865
Madison	Cassius M. Marcy	Delaware	1809	Johnson	Henry Stanbery	Ohio	1866
Madison	William Pinkney	Maryland	1811	Johnson	William M. Everts	New York	1868
Monroe	Richard Rush	Pennsylvania	1813	Grant	Ebenezer R. Hoar	Massachusetts	1869
Monroe	Richard Rush	Pennsylvania	1817	Grant	Amos T. Ackerman	Georgia	1870
Monroe	William Wirt	Virginia	1817	Grant	George H. Williams	Oregon	1871
Jackson	John McP. Barrien	Georgia	1829	Grant	Edward Pierpont	New York	1875
Jackson	Roger B. Taney	Maryland	1833	Hayes	Charles Devens	Massachusetts	1877
Jackson	Benjamin F. Butler	New York	1833	Garfield	Wayne Mac Veagh	Pennsylvania	1881
Van Buren	Benjamin F. Butler	New York	1837	Arthur	Benjamin H. Brewster	Pennsylvania	1881
Van Buren	Felix Grundy	Tennessee	1838	Arthur	Augustus H. Garland	Arkansas	1885
Harrison	Henry D. Gilpin	Pennsylvania	1840	Harrison	William H. Miller	Indiana	1869
Harrison	John J. Crittenden	Kentucky	1841	Cleveland	Richard Olney	Massachusetts	1868
Tyler	John J. Crittenden	Kentucky	1841	Cleveland	Judson Harmon	Ohio	1868
Tyler	Hugh S. Legare	South Carolina	1841	McKinley	Joseph McKenna	California	1867
Tyler	John Nelson	Maryland	1843	McKinley	John W. Griggs	New Jersey	1867
Polk	John Y. Mason	Virginia	1845	McKinley	Philander C. Knox	Pennsylvania	1861
Polk	Nathan Clifford	Maine	1846	McKinley	Philander C. Knox	Pennsylvania	1861
Polk	Isaac Toucey	Connecticut	1846	Roosevelt	William H. Moody	Massachusetts	1904

SECRETARIES OF COMMERCE AND LABOR.

Roosevelt	George B. Cortelyou	New York	1898	Roosevelt	Victor H. Metcalf	California	1904
-----------	---------------------	----------	------	-----------	-------------------	------------	------

NOTE.—The individual States have been represented the following number of times in Cabinet positions: New York, 3; Massachusetts, 2; Pennsylvania, 2; Ohio, 2; Virginia, 2; Maryland, 1; Kentucky, 1; Connecticut, 1; Indiana, 1; Georgia, 1; Tennessee, 1; Illinois, 1; Missouri, 1; Maine, 1; South Carolina, 1; Wisconsin, 1; Delaware, 1; Iowa, 1; Michigan, 1; New Jersey, 1; Mississippi, 1; North Carolina, 1; Louisiana, 1; Minnesota, 1; New Hampshire, 1; West Virginia, 1; Vermont, 1; California, 2; Alabama, 1; Arkansas, 1; Colorado, 1; Nebraska, 1; Oregon, 1.

STATE GOVERNMENTS.

ALABAMA—CAPITAL, MONTGOMERY.

Office.	Name.	Term	Term Ends	Salary.
Governor	William D. Jelks	4 yrs	Jan., 1907	\$ 5,000
Lieutenant Governor	R. M. Cunningham	4 yrs	Jan., 1907	16 day
Secretary of State	E. R. McDavid	4 yrs	Jan., 1907	1,800
Auditor of State	J. M. Carmichael	4 yrs	Jan., 1907	2,400
Treasurer of State	J. Craig Smith	4 yrs	Jan., 1907	2,100
Supt. of Education	I. W. Hill	4 yrs	Jan., 1907	2,250
Attorney General	Massey Wilson	4 yrs	Jan., 1907	2,500
Chief Justice	T. N. McClellan	3,600
R. R. Commissioners.	B. B. Comes	3,500
	W. C. Tunstall	3,000
	Wm. T. Sanders	3,000
State Librarian	J. M. Riggs	6 yrs	1,600

All State officials Democrats.

ALASKA TERRITORY—CAPITAL, SITKA.

Governor	Wilford B. Hoggatt	4 yrs	Mar., 1910	\$ 5,000
Surveyor General and ex officio Secretary...	William L. Distin	4 yrs	June, 1906	4,000

All Territorial officials Republicans.

ARIZONA TERRITORY—CAPITAL, PHOENIX.

Governor	Joseph H. Kibbey	4 yrs	Mar., 1909	\$ 3,000
Secretary of Ter	W. F. Nichols	4 yrs	Apr., 1909	1,800
Auditor of Ter	John H. Page	2 yrs	Mar., 1907	2,500
Treasurer of Ter	E. E. Kirkland	2 yrs	Mar., 1907	2,500
Supt. of Pub. Inst	R. L. Long	2 yrs	Mar., 1907	1,500
Attorney General	E. S. Clark	2 yrs	Mar., 1907	1,000
*Chief Justice	Edward Kent	2 yrs	Mar., 1907	3,000

All Territorial officials Republicans.

*And Librarian



State Monument in Andersonville National Military Cemetery. (North View.)

ARKANSAS—CAPITAL, LITTLE ROCK.

Office.	Name.	Term.	Term Ends.	Salary.
Governor	Jeff Davis	2 yrs	Jan., 1907	\$ 3,600
Lieutenant Governor	Jno. P. Lee	2 yrs	Jan., 1907	
Secretary of State	O. C. Ludwig	2 yrs	Jan., 1907	2,250
Auditor	Avery E. Moore	2 yrs	Jan., 1907	2,250
Treasurer	H. C. Tipton	2 yrs	Jan., 1907	2,250
Attorney General	R. L. Rogers	2 yrs	Jan., 1907	2,500
Chief Justice	J. M. Hill	8 yrs	Jan., 1913	3,000
Supt. of Pub. Inst.	J. H. Hineman	3 yrs	Jan., 1907	2,500
R. R. Commissioners	B. B. Hudgins	2 yrs	Jan., 1907	2,500
	J. W. Phillips	2 yrs	Jan., 1907	2,500
	J. E. Hampton	2 yrs	Jan., 1907	2,500

All State officials Democrats.

*And Librarian.

CALIFORNIA—CAPITAL, SACRAMENTO.

Governor	George C. Pardee	4 yrs	Jan., 1907	\$ 6,000
Lieutenant Governor	Alden Anderson	4 yrs	Jan., 1907	
Secretary of State	O. F. Curry	4 yrs	Jan., 1907	3,000
State Comptroller	E. P. Colgan	4 yrs	Jan., 1907	3,000
Treasurer of State	Truman Reeves	4 yrs	Jan., 1907	3,000
Supt. of Pub. Inst.	Thomas J. Kirk	4 yrs	Jan., 1907	3,000
Attorney General	U. S. Webb	4 yrs	Jan., 1907	3,000
Chief Justice	W. H. Beatty	12 yrs	Jan., 1915	6,000
R. R. Commissioners	A. C. Irwin	4 yrs	Jan., 1907	4,000
	Adam Andrew	4 yrs	Jan., 1907	4,000
	Orrin Henderson	4 yrs	Jan., 1907	4,000
State Librarian	J. L. Gillis	4 yrs	July, 1906	3,000

All State officials Republicans.

COLORADO—CAPITAL, DENVER.

Governor	Jesse F. McDonald	2 yrs	Jan., 1907	\$ 5,000
Lieutenant Governor	Fred Parks	2 yrs	Jan., 1907	1,000
Secretary of State	James Cowie	2 yrs	Jan., 1907	2,000
Auditor of State	Alfred E. Bent	2 yrs	Jan., 1907	3,000
Treasurer of State	John A. Holmberg	2 yrs	Jan., 1907	6,000
Supt. of Pub. Inst.	Katharine L. Craig	2 yrs	Jan., 1907	3,000
Attorney General	Nathan C. Miller	2 yrs	Jan., 1907	3,000
Chief Justice	Wm. H. Gabbert	10 yrs	Jan., 1907	5,000
State Librarian	Katherine L. Craig	2 yrs	Jan., 1907	1,000

All State officials Republicans.

CONNECTICUT—CAPITAL, HARTFORD.

Governor	Henry Roberts	2 yrs	Jan., 1907	\$ 4,000
Lieutenant Governor	Rollin S. Woodruff	2 yrs	Jan., 1907	500
Secretary of State	Theo. Bodenwein	2 yrs	Jan., 1907	1,500
Comptroller	Asabel W. Mitchell	2 yrs	Jan., 1907	1,500
Treasurer of State	James F. Walsh	2 yrs	Jan., 1907	1,500
Attorney General	William A. King	4 yrs	Jan., 1907	4,000
Chief Justice	David Torrance	8 yrs	Jan., 1907	6,500
R. R. Commissioners	Wm. O. Seymour	4 yrs	July, 1907	3,000
	Orsamus R. Fyler	4 yrs	July, 1908	3,000
	Andrew F. Gates	4 yrs	July, 1909	3,000
State Librarian	George S. Godard	4 yrs	July, 1909	2,500
Insur. Commissioner	Theron Upson	4 yrs	July, 1907	3,500

All State officials Republicans.

DELAWARE-CAPITAL, DOVER

Office.	Name.	Term.	Term Ends.	Salary.
Governor...	Preston Lea	4 yrs.	Jan., 1909	\$ 2,000
Lieutenant Governor	Isaac T. Parker	4 yrs.	Jan., 1909	
Secretary of State	Joseph L. Cahall	4 yrs.	Jan., 1909	† 1,500
Auditor of State	George H. Dick	2 yrs.	Jan., 1907	1,250
Treasurer of State	T. N. Rawlins	2 yrs.	Jan., 1907	† 1,450
Superintendents of Pub. Ins.	Arthur R. Spaid	2 yrs.	July, 1907	1,200
	J. E. Carroll	2 yrs.	July, 1907	1,200
	John D. Brooks	2 yrs.	July, 1907	1,200
Attorney General	Rob't H. Richards	4 yrs.	Jan., 1910	2,500
Chief Justice	Charles B. Lore	12 yrs.	June, 1909	4,500
State Librarian	Thos. W. Wilson	2 yrs.	Feb., 1907	800
Insurance Com.	Geo. W. Marshall	4 yrs.	Jan., 1909	† 1,500

All State officials Republicans.

*Five dollars per day for sixty days. †And fees.

FLORIDA-CAPITAL, TALLAHASSEE.

Governor.....	N. B. Broward	4 yrs.	Jan., 1909	\$ 5,000
Secretary of State	H. Clay Crawford	4 yrs.	Jan., 1909	2,500
Auditor of State	Ernest Amos	4 yrs.	Jan., 1907	2,000
Controller	A. C. Croom	4 yrs.	Jan., 1909	2,500
Treasurer of State.	W. V. Knott	4 yrs.	Jan., 1909	2,500
Supt. of Pub. Inst.	W. M. Holloway	4 yrs.	Jan., 1909	2,500
Attorney General.	W. H. Ellis	4 yrs.	Jan., 1909	2,500
Chief Justice	T. M. Shackelford	4 yrs.	Jan., 1907	3,000
R. R. Commissioners	J. B. Browne	4 yrs.	Jan., 1907	2,500
	R. Hudson Burr	4 yrs.	Jan., 1907	2,500
	Jno L. Morgan	4 yrs.	Jan., 1909	2,500

All State officials Democrats.

GEORGIA-CAPITAL, ATLANTA.

Governor.....	Joseph M. Terrell	2 yrs.	June 1907	\$ 5,000
Secretary of State	Philip Cook	2 yrs.	June 1907	2,000
Controller General	Wm. A. Wright	2 yrs.	June 1907	2,000
Treasurer of State	Robert E. Park	2 yrs.	June 1907	2,000
Supt. of Pub. Inst.	Wm. B. Merritt	2 yrs.	June 1907	2,000
Attorney General	John C. Hart	2 yrs.	June 1907	3,000
Chief Justice	Wm. H. Fish	6 yrs.	June 1907	4,000
R. R. Commissioners	O. B. Stevens		} Appoint- ment	2,500
	H. Warner Hill			2,500
	Joe. M. Brown			2,500
State Librarian	C. J. Wellborn			1,800

All State officials Democrats.

HAWAII TERRITORY-CAPITAL, HONOLULU.

Governor	George R. Carter	4 yrs.	Nov., 1907	\$ 5,000
Sec. of Territory	A. L. C. Atkinson	4 yrs.	Jan., 1908	3,000
Auditor of Territory	J. H. Fisher	4 yrs.	Nov., 1907	3,000
Treas. of Territory	A. J. Campbell	4 yrs.	Apr., 1908	3,000
Supt. of Pub. Inst.	W. H. Babbitt	4 yrs.	Nov., 1908	3,000
Attorney General	E. C. Peters	4 yrs.	Nov., 1909	3,500
Chief Justice	Wm. F. Frear	4 yrs.	Dec., 1908	5,500

All Territorial officials Republicans.

IDAHO--CAPITAL, BOISE CITY.

Office.	Name.	Term.	Term Ends.	Salary.
Governor	Frank R. Gooding.	2 yrs	Jan., 1907	\$ 5,000
Lieutenant Governor	Burpee L. Stevens	2 yrs	Jan., 1907	*
Secretary of State	Wilmot H. Gibson	2 yrs	Jan., 1907	2,400
Auditor of State	Robert S. Bragaw	2 yrs	Jan., 1907	2,400
Treasurer of State	Henry N. Coffin.	2 yrs	Jan., 1907	4,000
Supt. of Pub. Inst	May L. Scott	2 yrs	Jan., 1907	2,400
Attorney General	John J. Guheen.	2 yrs	Jan., 1907	3,000
Chief Justice	Chas. O. Stockslager	2 yrs	Jan., 1907	4,000
State Librarian	Mrs. A. Erskine			900

All State officials Republicans.

*Five dollars per day for sixty days.

ILLINOIS--CAPITAL, SPRINGFIELD.

Governor	Charles S. Deneen.	4 yrs	Jan., 1909	\$ 6,000
Lieutenant Governor	L. Y. Sherman	4 yrs	Jan., 1909	1,000
Secretary of State	James A. Rose	4 yrs	Jan., 1909	3,500
Auditor of Pub. Accts.	J. S. McCullough	4 yrs	Jan., 1909	3,500
Treasurer of State	Len Small	2 yrs	Jan., 1907	3,500
Supt. of Pub. Inst	Alfred Bayliss	4 yrs	Jan., 1907	3,500
Attorney General	William H. Stead.	4 yrs	Jan., 1908	3,500
Chief Justice	J. H. Cartwright	1 yr	June 1906	10,000
R. R. Commissioners	James S. Neville	2 yrs	} App't'd.	3,600
	Arthur L. French	2 yrs		3,500
	Isaac L. Ellwood	2 yrs		3,500
State Librarian	Sec. of State ex-off.			
Insurance Supt	W. R. Vredenburg			3,500

All State officials Republicans

INDIANA--CAPITAL, INDIANAPOLIS.

Governor	J. Frank Hanly	4 yrs	Jan., 1909	\$ 8,000
Lieutenant Governor	Hugh T. Miller	4 yrs	Jan., 1909	1,000
Secretary of State	Daniel E. Storms	2 yrs	Jan., 1907	6,500
Auditor of State	Warren Bigler	2 yrs	Jan., 1907	7,500
Treasurer of State	Nathaniel U. Hill	2 yrs	Feb., 1907	6,500
Supt. of Pub. Inst.	F. A. Cotton	2 yrs	Mar., 1907	3,000
Attorney General	Charles W. Miller	2 yrs	Jan., 1907	7,500
Chief Justice	John V. Hadley.	6 yrs	Jan., 1911	6,000
R. R. Commissioners	U. B. Hunt	4 yrs	Mar., 1908	4,000
	C. V. McAdams	4 yrs	Mar., 1907	4,000
	Wm. J. Wood	4 yrs	Mar., 1909	4,000
State Librarian	W. E. Henry	2 yrs	Apr., 1907	1,800

All State officials Republicans

IOWA--CAPITAL, DES MOINES.

Governor	Albert B. Cummins	2 yrs	Jan., 1907	*\$ 5,000
Lieutenant Governor	John Herrriott.	2 yrs	Jan., 1907	† 1,100
Secretary of State	Wm. B. Martin	2 yrs	Jan., 1907	‡ 2,200
Auditor of State	B. F. Carroll	2 yrs	Jan., 1907	‡ 2,200
Treasurer of State	G. S. Gilbertson	2 yrs	Jan., 1907	‡ 2,200
Supt. of Pub. Inst	J. F. Riggs	2 yrs	Jan., 1907	2,200
Attorney General	Chas W. Mullan	3 yrs	Jan., 1907	4,000
Chief Justice	Emlin McClain	1 yr.	Jan., 1907	6,000
R. R. Commissioners	Edward A. Dawson	3 yrs	Jan., 1907	2,200
	David J. Palmer	3 yrs	Jan., 1907	2,200
	N. S. Ketchum	3 yrs	Jan., 1909	2,200
State Librarian	Johnson Brigham	6 yrs	May, 1912	2,000

All State officials Republicans.

*Receives \$800 extra for house rent. †For regular session of Legislature.

‡Receives \$800 as member of Executive Council.

KANSAS—CAPITAL, TOPEKA

Office.	Name.	Term.	Term Ends.	Salary.
Governor	Edward W. Hoch	2 yrs.	Jan., 1907	\$ 5,000
Lieutenant Governor	J. D. Hanna	2 yrs.	Jan., 1907	700
Secretary of State	J. R. Burrow	2 yrs.	Jan., 1907	2,500
Auditor of State	Seth G. Wells	2 yrs.	Jan., 1907	2,500
Treasurer of State	T. T. Kelly	2 yrs.	Jan., 1907	2,500
Supt. of Pub. Inst.	L. L. Dayhoff	2 yrs.	Jan., 1907	2,500
Attorney General	C. C. Coleman	2 yrs.	Jan., 1907	2,500
Chief Justice	W. A. Johnston	5 yrs.	Jan., 1907	3,000
R. R. Commissioners	A. D. Walker	2 yrs.	Jan., 1907	2,500
	G. W. Wheatley	2 yrs.	Jan., 1907	2,500
	J. W. Robison	2 yrs.	Jan., 1907	2,500
State Librarian	James L. King			1,000
Ins. Commissioner	Charles H. Luling	2 yrs.	Jan., 1907	2,500

All State officials Republicans.

*\$1,000 during the year the Legislature meets.

KENTUCKY—CAPITAL, FRANKFORT.

Governor	J. C. W. Beckham	4 yrs.	Dec., 1907	\$ 6,500
Lieutenant Governor	W. P. Thorne	4 yrs.	Dec., 1907	1
Secretary of State	H. V. McChesney	4 yrs.	Jan., 1908	2,000
Auditor of State	S. W. Hager	4 yrs.	Jan., 1907	2,000
Treasurer of State	H. M. Bowworth	4 yrs.	Jan., 1908	4,200
Supt. of Pub. Inst.	J. H. Fuqua	4 yrs.	Jan., 1908	2,500
Attorney General	N. B. Hays	4 yrs.	Jan., 1908	4,000
Chief Justice	J. P. Hobson	8 yrs.	Jan., 1908	5,000
R. R. Commissioners	Chas. C. McChord	4 yrs.	Jan., 1908	2,000
	McD. Furgeson	4 yrs.	Jan., 1908	2,000
	A. T. Siler	4 yrs.	Jan., 1908	2,000
State Librarian	Mrs. S. L. Van Meter	4 yrs.	Jan., 1908	1,500

All State officials Democrats

‡\$10.00 per day during session of Legislature.

LOUISIANA—CAPITAL, BATON ROUGE.

Governor	N. O. Blanchard	4 yrs.	May, 1906	\$ 5,000
Lieutenant Governor	Jared Y. Sanders	4 yrs.	May, 1906	1,500
Secretary of State	John T. Michel	4 yrs.	May, 1906	1,800
Auditor of State	Paul Capdevielle	4 yrs.	May, 1906	2,500
Treasurer of State	James M. Smith	4 yrs.	May, 1906	2,000
Supt. of Pub. Inst.	J. B. Aswell	4 yrs.	May, 1906	2,000
Attorney General	Walter Guion	4 yrs.	May, 1906	3,000
Chief Justice	Jos. A. Breaux	12 yrs.	May, 1914	5,000
R. R. Commissioners	Paul DeFuentes	6 yrs.	Apr., 1910	3,000
	W. L. Foster	6 yrs.	Jan., 1907	3,000
	Overton Cade	6 yrs.	Nov., 1909	3,000
State Librarian	Mrs. A. F. Phillips	4 yrs.	May, 1906	900

All State officials Democrats.

†And fees.

MAINE—CAPITAL, AGUSTA.

Governor	William T. Cobb	2 yrs.	Jan., 1907	\$ 2,000
Secretary of State	Byron Boyd	2 yrs.	Jan., 1907	2,500
Treasurer of State	Ormond Smith	2 yrs.	Jan., 1907	2,000
Supt. of Pub. Inst.	W. W. Stetson	3 yrs.	Jan., 1907	1,500
Attorney General	H. E. Hamlin	2 yrs.	Jan., 1907	4,000
Chief Justice	A. P. Wiswell	7 yrs.	Jan., 1907	5,000
R. R. Commissioners	J. B. Peaks	3 yrs.	Jan., 1907	2,500
	B. F. Chadbourn	3 yrs.	May, 1907	2,000
	Parker Spofford	3 yrs.	Sept., 1907	2,000
State Librarian	(Vacancy)			1,500
Ins. Commissioner	S. W. Carr	3 yrs.	Dec.	1,800

All State officials Republicans.

MARYLAND—CAPITAL, ANNAPOLIS.

Office,	Name.	Term.	Term Ends.	Salary.
Governor	Edwin Warfield	4 yrs.	Jan., 1905	\$ 4,500
Secretary of State	Oswald Tilghman	1 yrs.	Jan., 1905	2,000
Auditor of State	George R. Ash	2 yrs.	May 1906	1,800
Treasurer of State	Murray Vandiver	2 yrs.	Feb., 1906	2,500
Supt. of Pub. Inst.	M. Bate Stevens	4 yrs.	May 1906	3,000
Attorney General	William S. Bryan	4 yrs.	Jan., 1908	3,000
Chief Justice	James McSherry	15 yrs.	Nov., 1908	4,000
State Librarian	Mrs. Anna B. Joffer	4 yrs.	Jan., 1908	1,500

All State officials Democrats

MASSACHUSETTS—CAPITAL, BOSTON.

Governor	Curtis Guild Jr.	1 yr.	Jan., 1907	\$ 8,000
Lieutenant Governor	E. S. Draper	1 yr.	Jan., 1907	2,000
Secretary of State	William M. Olin	1 yr.	Jan., 1907	3,500
Auditor of State	Henry E. Turner	1 yr.	Jan., 1907	3,500
Treasurer of State	Arthur B. Chapin	1 yr.	Jan., 1907	5,000
Sec. Bd. of Education	George H. Martin	1 yr.	Jan., 1907	4,500
Attorney General	Dana Malone	1 yr.	Jan., 1907	5,000
Chief Justice	M. P. Knowlton	*		9,000
R. R. Commissioners.	James F. Jackson	3 yrs.	July, 1906	5,000
	Geo. W. Bishop	3 yrs.	July, 1907	4,000
	Clinton White	3 yrs.	July, 1908	4,000
State Librarian	Caleb B. Tillinghast			3,000
Ins. Commissioner	F. L. Cutting	3 yrs.	Oct, 1906	3,500

All State officials Republicans.

*Term lasts during good behavior.

MICHIGAN—CAPITAL, LANSING.

Governor	Fred M. Warner	2 yrs.	Dec, 1906	\$ 4,000
Lieutenant Governor	A. Maitland	2 yrs.	Dec, 1906	*
Secretary of State	Geo. A. Prescott	2 yrs.	Dec, 1906	800
Auditor of State	James B. Bradley	2 yrs.	Dec, 1906	1,000
Treasurer of State	Frank P. Glazier	2 yrs.	Dec, 1906	1,000
Supt. of Public Inst.	Patrick H. Kelly	2 yrs.	Dec, 1906	1,000
Attorney General	John E. Bird	2 yrs.	Dec, 1906	800
R. R. Commissioner	Theron W. Atwood			2,500
State Librarian	Mary C. Spencer			1,500
Ins. Commissioner	James V. Barry	2 yrs.	June, 1907	2,000

All State officials Republicans.

* \$3.00 per diem during session of Legislature.

MINNESOTA—CAPITAL, ST. PAUL.

Governor	John A. Johnson	2 yrs.	Jan., 1907	\$ 5,000
Lieutenant Governor	Ray W. Jones	2 yrs.	Jan., 1907	†
Secretary of State	P. F. Hanson	2 yrs.	Jan., 1907	3,500
Auditor of State	S. G. Iverson	1 yrs.	Jan., 1907	3,000
Treasurer of State	Julius H. Block	2 yrs.	Jan., 1907	3,500
Supt. of Pub. Inst.	J. W. Olsen	2 yrs.	Jan., 1907	3,000
Attorney General	E. T. Young	2 yrs.	Jan., 1907	4,800
Chief Justice	Chas. M. Start	6 yrs.	Jan., 1907	5,000
R. R. Commissioners	Ira B. Mills	4 yrs.	Jan., 1907	3,000
	Wm. E. Young	4 yrs.	Jan., 1909	3,000
	Chas. F. Staples	4 yrs.	Jan., 1909	3,000
State Librarian	John E. King	2 yrs.	Jan., 1907	2,000
Ins. Commissioner	T. D. O'Brien	2 yrs.	Jan., 1907	2,500

All State officials Republican, except Governor (D).

†Ten dollars per day during session of Legislature.

MISSISSIPPI—CAPITAL, JACKSON.

Office.	Name.	Term.	Term Ends.	Salary.
Governor.....	James K. Vardaman	4 yrs	Jan., 1906	\$ 4,500
Lieutenant Governor.....	J. P. Carter.	4 yrs	Jan., 1906	"
Secretary of State.....	J. W. Power	4 yrs	Jan., 1906	2,000
Auditor of State.....	T. M. Henry.....	4 yrs	Jan., 1906	2,500
Treasurer of State.....	W. J. Miller	4 yrs	Jan., 1906	2,500
Supt. of Pub. Inst.....	H. L. Whitfield	4 yrs	Jan., 1906	2,000
Attorney General.....	William Williams	4 yrs	Jan., 1906	2,500
Chief Justice.....	A. H. Whitfield	9 yrs	May, 1912	4,500
R. R. Commissioners }	S. D. McNair	4 yrs	Jan., 1906	2,000
	R. L. Bradley.	4 yrs	Jan., 1906	2,000
	J. C. Kincannon.	4 yrs	Jan., 1906	2,000
State Librarian.....	Miss M. Plunkett	4 yrs	Jan., 1906	1,800
Ins. Commissioner.....	W. Q. Cole	4 yrs	Jan., 1906	Fees

All State officials Democrats.

* Five hundred dollars for regular session of Legislature and \$6.00 per day for special session.

MISSOURI—CAPITAL, JEFFERSON CITY

Governor.....	Joseph W. Folk.....	4 yrs	Jan., 1902	*\$ 5,000
Lieutenant Governor.....	John C. McKinley.....	4 yrs	Jan., 1902	1,000
Secretary of State.....	John E. Swanger.....	4 yrs	Jan., 1909	3,000
Auditor of State.....	William W. Wilder.....	4 yrs	Jan., 1909	3,000
Treasurer of State.....	Jacob F. Gmelich.....	4 yrs	Jan., 1909	3,000
Supt. of Pub. Inst.....	Wm. T. Carrington.....	4 yrs	Jan., 1907	3,000
Attorney-General.....	Herbert S. Hadley.....	4 yrs	Jan., 1909	3,000
Chief Justice.....	Theodore Bruce.....	10 yrs	Dec., 1906	4,500
R. R. Commissioners }	Joe P. Rice.....	6 yrs	Dec., 1906	3,000
	John A. Knott.....	6 yrs	Dec., 1909	3,000
	Frank A. Wigham.....	6 yrs	Dec., 1911	3,000
State Librarian.....	Thomas L. Hawkins.....	1,200
Ins. Commissioner.....	W. D. Vandiver.....	4 yrs	Mar., 1909	3,000

All State officials Republicans, except Governor (D), and Superintendent of Public Instruction (D).

* And mansion. †Seven dollars additional per week during the session of Legislature.

MONTANA—CAPITAL, HELENA.

Governor.....	Joseph K. Toole.....	4 yrs	Jan., 1909	\$ 5,000
Lieutenant Governor.....	Edwin C. Norris.....	4 yrs	Jan., 1909	"
Secretary of State.....	Abraham N. Yoder.....	4 yrs	Jan., 1909	3,000
Auditor and Ins. Com.....	Harry Cunningham.....	4 yrs	Jan., 1909	3,000
Treasurer of State.....	James H. Rice.....	4 yrs	Jan., 1909	3,000
Supt. of Pub. Inst.....	W. E. Harmon.....	4 yrs	Jan., 1909	2,500
Attorney-General.....	Ahlbert J. Galen.....	4 yrs	Jan., 1909	3,000
Chief Justice.....	Theodore Brantley.....	4 yrs	Jan., 1909	5,000

All State officials Republicans, except Governor (D), and Lieutenant Governor (D).

* Ten dollars a day during session of Legislature.

NEBRASKA—CAPITAL, LINCOLN.

Office.	Name.	Term.	Term Ends.	Salary.
Governor	J. H. Mickey	2 yrs.	Jan., 1907	\$ 2,500
Lieutenant Governor	E. G. McGilton	2 yrs.	Jan., 1907	Per dm
Secretary of State	A. Galusba	2 yrs.	Jan., 1907	2,000
Auditor of State	E. M. Searle, Jr.	3 yrs.	Jan., 1907	2,500
Treasurer of State	P. Mortensen.	2 yrs.	Jan., 1907	2,500
Supt. of Pub. Inst.	J. S. McBrien	2 yrs.	Jan., 1907	2,000
Attorney General	Norris W. Brown	2 yrs.	Jan., 1907	2,000
Chief Justice	Sam'l. H. Sedgwick	6 yrs.	Jan., 1908	2,500
State Librarian	H. C. Lindsay			1,800

All State officials Republicans.

NEVADA—CAPITAL, CARSON CITY.

Governor	John Sparks	4 yrs.	Jan., 1907	\$ 4,000
Lieutenant Governor	Lem. Allen	4 yrs.	Jan., 1907	1,800
Secretary of State	*W. G. Douglas	4 yrs.	Jan., 1907	2,400
Controller	Samuel P. Davis	4 yrs.	Jan., 1907	2,400
Treasurer of State	D. M. Ryan	4 yrs.	Jan., 1907	2,400
Supt. of Pub. Inst.	Orvis Ring	4 yrs.	Jan., 1907	2,000
Attorney-General	J. G. Sweeney	4 yrs.	Jan., 1907	2,000
Chief Justice	A. L. Fitzgerald	6 yrs.	Jan., 1909	4,500

All State officials Democrats, except Secretary of State (R)
Superintendent of Public Instruction (R) and Chief Justice (R).
*and Librarian.

NEW HAMPSHIRE—CAPITAL, CONCORD.

Governor	John McLane.	2 yrs.	Jan., 1907	\$ 2,000
Secretary of State	Edward N. Pearson	2 yrs.	Jan., 1907	3,000
Treasurer of State	Solon A. Carter	2 yrs.	Jan., 1907	2,500
Supt. of Pub. Inst.	Henry C. Morrison	2 yrs.	Oct., 1906	2,500
Attorney-General	Edwin G. Eastman	5 yrs.	Jan., 1907	2,500
Chief Justice	Frank N. Parsons	*	Sept. 1924	4,200
	Henry M. Putney	3 yrs.	Jan., 1908	2,500
R. R. Commissioners	A. G. Whittemore	3 yrs.	Jan., 1908	2,200
	George E. Bales	3 yrs.	Jan., 1907	2,000
State Librarian	Arthur H. Chase	†		2,500
Ins. Commissioner	George H. Adams	3 yrs.	Oct. 1908	2,000

All State officials Republicans.

*Until 70 years of age. †Unlimited.

NEW JERSEY—CAPITAL, TRENTON.

Governor	Edward C. Stokes.	3 yrs.	Jan., 1908	\$ 10,000
Secretary of State	Sam'l. D. Dickinson	5 yrs.	Apr., 1907	6,000
Controller	J. Willard Morgan.	3 yrs.	Feb., 1905	6,000
Treasurer of State	Frank O. Briggs	3 yrs.	Feb., 1905	6,000
Supt. of Public Inst.	Charles J. Baxter	5 yrs.	Apr., 1907	3,000
Attorney-General	Robt. H. McCarter.	5 yrs.	Apr., 1907	7,000
Chief Justice	Wm. S. Gummere	7 yrs.	Nov., 1908	10,000
Insurance Com	David O. Watkins.	3 yrs.	Apr., 1906	4,000

All State officials Republican

NEW MEXICO TERRITORY—CAPITAL, SANTA FE.

Office.	Name.	Term.	Term Ends.	Salary.
Governor	H. J. Hagerman	4 yrs	Jan., 1910	\$ 3,000
Secretary of Territory	J. W. Reynolds	4 yrs	Jan., 1910	1,900
Auditor of Territory	W. G. Bargent	2 yrs.	Feb., 1907	3,000
Treasurer of Territory	J. H. Vaughan	2 yrs.	Feb., 1907	2,400
Supt. of Pub. Inst.	Hiram Hadley	2 yrs.	Feb., 1907	2,400
Attorney General	G. W. Prichard	2 yrs.	Mar., 1907	3,000
Chief Justice	W. J. Mills	4 yrs.	Jan., 1910	6,000
Territorial Librarian	Mrs. A. J. Chapman	2 yrs.	Mar., 1907	720

All Territorial officials Republicans.

NEW YORK—CAPITAL, ALBANY.

Governor	Frank W. Higgins	2 yrs.	Dec., 1906	*\$ 10,000
Lieutenant Governor	M. L. Bruce	2 yrs.	Dec., 1906	5,000
Secretary of State	John F. O'Brien	2 yrs.	Dec., 1906	5,000
Comptroller	Otto Kelsey	2 yrs.	Dec., 1906	6,000
Treasurer of State	J. G. Wallenmeier, Jr.	2 yrs.	Dec., 1906	5,000
Com. of Education	Andrew S. Draper		Dec., 1906	6,000
Attorney General	Julius M. Mayer	2 yrs.	Dec., 1906	5,000
Chief Justice Ct. Ap	Edgar M. Cullen	†	Dec., 1913	10,500
R. R. Commissioners	George W. Dunn	5 yrs.	Mar., 1907	8,000
	George W. Aldridge	5 yrs.	Jan., 1909	8,000
	Joseph M. Dickey	5 yrs.	Feb., 1908	8,000
State Librarian	Edwin H. Anderson			5,000
Supt. of Insurance	Francis Hendricks	3 yrs.	Feb., 1906	7,000

All State officials Republicans.

* And residence. † Until 70 years of age.

NORTH CAROLINA—CAPITAL, RALEIGH.

Governor	Robert B. Glenn	4 yrs.	Jan., 1908	\$ 4,000
Lieutenant Governor	Francis D. Winston	4 yrs.	Jan., 1908	4,000
Secretary of State	J. Bryan Grimes	4 yrs.	Jan., 1908	12,000
Auditor of State	B. F. Dixon	4 yrs.	Jan., 1909	2,500
Treasurer of State	B. R. Lacey	4 yrs.	Jan., 1909	3,000
Supt. of Pub. Inst.	J. Y. Joyner	4 yrs.	Jan., 1909	2,500
Attorney General	R. D. Gilmer	4 yrs.	Jan., 1908	12,000
Chief Justice	Walter Clarke	4 yrs.	Jan., 19 9	3,000
R. R. Commissioners	Franklin McNeill	6 yrs.	Jan., 1907	2,500
	Samuel L. Rogers	6 yrs.	Jan., 1911	2,500
	E. C. Beddingfield	6 yrs.	Jan., 1909	2,500
State Librarian	M. O. Sherrill	2 yrs.	Jan., 1907	1,500

All State officials Democrats.

* Six dollars per day during session of Legislature. † And fees.

NORTH DAKOTA—CAPITAL, BISMARCK.

Governor	E. Y. Sarles	2 yrs.	Jan., 1907	\$ 3,000
Lieutenant Governor	David Bartlett	2 yrs.	Jan., 1907	1,000
Secretary of State	E. F. Porter	2 yrs.	Jan., 1907	3,000
Auditor of State	H. L. Holmes	2 yrs.	Jan., 1907	2,000
Treasurer of State	Albert Peterson	2 yrs.	Jan., 1907	2,000
Supt. of Pub. Inst.	W. L. Stockwell	2 yrs.	Jan., 1907	2,000
Attorney General	C. N. Frich	2 yrs.	Jan., 1907	2,000
Chief Justice	D. E. Morgan	6 yrs.	Dec., 1910	4,000
R. R. Commissioners	C. S. Diesem	2 yrs.	Jan., 1907	1,200
	Eric Stafne	2 yrs.	Jan., 1907	1,200
State Librarian	John Christianson	2 yrs.	Jan., 1907	1,200
	Sec. of State <i>ex officio</i>	2 yrs.		

All State officials Republicans.

OHIO CAPITAL, COLUMBUS.

Office.	Name.	Term	Term Ends.	Salary.
Governor	Andrew L. Harris	2 yrs.	Jan., 1909	\$ 8,000
Secretary of State	Lewis C. Laylin	2 yrs.	Jan., 1907	3,600
Auditor of State.	Walter D. Guilbert.	4 yrs.	Jan., 1909	3,000
Treasurer of State.	Wm. S. McKinnon.	2 yrs.	Jan., 1909	3,000
Supt. of Pub. Inst.	Edmund A. Jones	3 yrs.	July, 1907	1,500
Attorney General	Wade H. Ellis	2 yrs.	Jan., 1909	1,500
Chief Justice.	John A. Shanck	6 yrs.	Jan., 1907	6,000
R. R. Commissioner.	J. C. Morris	2 yrs.	July, 1907	3,000
State Librarian	C. B. Galbraith			1,500

All State officials Republicans.

OKLAHOMA TERRITORY—CAPITAL, GUTHRIE.

Governor	Frank Frantz	4 yrs.	Jan., 1910	\$ 3,000
Lt. Gov. & Sec. of T.	Charles H. Filson.	4 yrs.	Jan., 1910	3,000
Auditor of Territory.	L. W. Baxter	2 yrs.	Mch., 1907	1,800
Treasurer of Territory.	C. M. Rambo	2 yrs.	Mch., 1907	1,800
Supt. of Pub. Inst.	L. W. Baxter	2 yrs.	Mch., 1907	1,800
Attorney General	W. O. Cromwell	2 yrs.	Mch., 1907	1,800
Chief Justice	J. H. Burford	4 yrs.	Feb., 1910	4,600
State Librarian	J. W. Foose.	2 yrs.	Mch., 1907	1,000

All Territorial officials Republicans.

OREGON—CAPITAL, SALEM.

Governor	G. E. Chamberlain	4 yrs.	Jan., 1907	\$ 1,500
Sec. & Auditor of State.	Frank L. Dunbar.	4 yrs.	Jan., 1907	1,500
Treasurer of State.	Charles S. Moore	4 yrs.	Jan., 1907	800
Supt. of Pub. Inst.	J. H. Ackerman	4 yrs.	Jan., 1907	3,000
Attorney General	A. M. Crawford.	4 yrs.	Jan., 1907	3,000
Chief Justice	R. S. Bean	6 yrs.	Jan., 1909	4,500
State Librarian	J. B. Putnam	2 yrs.	Jan., 1907	1,350

All State officials Republican, except Governor (D).

**Ex officio* member various Boards, \$2,700 per year additional †*Ex officio* member various Boards, additional salary and fees.

PENNSYLVANIA—CAPITAL, HARRISBURG.

Governor	S. W. Pennypacker	4 yrs.	Jan., 1907	\$ 10,000
Lieutenant Governor.	William M. Brown	4 yrs.	Jan., 1907	5,000
Secretary of State.	Frank McAtee			4,000
Auditor of State.	Wm. P. Snyder.	3 yrs.	May, 1907	4,000
Treasurer of State	Wm. H. Berry	2 yrs.	May, 1908	8,000
Supt. of Pub. Inst.	N. C. Schaeffer			4,000
Attorney General	Hampton L. Carson			12,000
Chief Justice	James T. Mitchell	20 yrs.	Jan., 1910	10,500
State Librarian	T. L. Montgomery			2,500

All State officials Republicans.

RHODE ISLAND—CAPITAL, PROVIDENCE.

Office.	Name.	Term	Term Ends.	Salary.
Governor.....	George H. Utter.	1 yr	Jan., 1907	\$ 3,000
Lieutenant Governor.....	F. H. Jackson	1 yr	Jan., 1907	500
Secretary of State.....	Charles P. Bennett.	1 yr	Jan., 1907	3,500
Auditor of State.....	Charles C. Gray	3 yrs	Jan., 1909	2,500
Treasurer of State.....	Walter A. Read	1 yr	Jan., 1907	2,500
Com. Public Schools.....	Walter E. Ranger	1 yr.	June, 1906	3,000
Attorney General.....	Wm. E. Greenough.	1 yr	Jan., 1907	4,500
Chief Justice.....	Wm. W. Douglass	Age	limit,	6,000
R. R. Commissioner.....	E. L. Freeman	3 yrs	Jan., 1907	2,500
State Librarian.....	H. O. Brigham.			1,200

All State officials Republicans.

SOUTH CAROLINA—CAPITAL, COLUMBIA.

Governor.....	D. C. Heyward.	2 yrs.	Jan., 1907	\$ 3,000
Lieutenant Governor.....	John T. Sloan.....	2 yrs.	Jan., 1907	"
Secretary of State.....	J. T. Gantt.....	2 yrs.	Jan., 1907	1,900
Comptroller General.....	A. W. Jones.....	2 yrs	Jan., 1907	1,900
Treasurer of State.....	R. H. Jennings.....	2 yrs	Jan., 1907	1,900
Supt. of Pub. Inst.....	O. B. Martin.....	2 yrs	Jan., 1907	1,900
Attorney General.....	U. X. Gunter.....	2 yrs	Jan., 1907	1,900
Chief Justice.....	Y. J. Pope.....	8 yrs	Jan., 1907	3,500
R. R. Commissioners	J. H. Wharton.....	6 yrs	Jan., 1907	1,900
	B. L. Caughman.....	6 yrs	Jan., 1909	1,900
	J. H. Earle.....	6 yrs	Jan., 1911	1,900
State Librarian.....	Miss L. H. LaBorde	2 yrs	Jan., 1907	800

All State officials Democrats.

*Eight dollars per diem during session of Legislature.

SOUTH DAKOTA—CAPITAL, PIERRE.

Governor.....	Samuel H. Elrod.....	2 yrs.	Jan., 1907	\$ 4,000
Lieutenant Governor.....	J. E. McDougal.....	2 yrs.	Jan., 1907	"
Secretary of State.....	David D. Wipf.....	2 yrs.	Jan., 1907	1,900
Auditor of State.....	J. F. Halladay.....	2 yrs.	Jan., 1907	1,000
Treasurer of State.....	C. B. Collins.....	2 yrs.	Jan., 1907	1,900
Supt. of Pub. Inst.....	M. M. Ramer.....	2 yrs.	Jan., 1907	1,900
Attorney-General.....	Philo Hall.....	2 yrs.	Jan., 1907	1,000
Chief Justice.....	Howard G. Fuller.....	6 yrs.	3,000
R. R. Commissioners	Wm. G. Smith.....	1,500
	Frank LeCocq, Jr.....	1,500
	D. H. Smith.....	1,500
State Librarian.....	James S. Sebree.....	2 yrs	1,500

All State officials Republicans.

*Ten dollars a day during session of Legislature, sixty days.

TENNESSEE—CAPITAL, NASHVILLE.

Office.	Name.	Term.	Term Ends.	Salary.
Governor	John I. Cox	2 yrs.	Mch., 1907	\$ 4,000
Secretary of State.	John W. Morton	4 yrs.	Feb., 1909	2,000
Auditor of State	Frank Dibrell	2 yrs.	1907	4,000
Treasurer of State.	Reau E. Folk	2 yrs.	1907	6,000
Supt. of Pub. Inst.	S. A. Mynders	2 yrs.	...	2,400
Attorney General.	Charles T. Cates, Jr.	8 yrs.	1910	3,900
Chief Justice	W. D. Beard	8 yrs.	1910	3,500
R. R. Commissioners	J. N. McKenzie	6 yrs.	Jan., 1909	2,000
	Thos. L. Williams	6 yrs.	Jan., 1907	2,000
	B. A. Enloe	6 yrs.	Jan., 1911	2,000
State Librarian	Miss M Skeffington	4 yrs.	1906	1,200

All State officials Democrats.

TEXAS—CAPITAL, AUSTIN.

Governor	S. W. T. Lanham	2 yrs.	Jan., 1907	\$ 4,000
Lieutenant Governor	Geo. D. Neal	2 yrs.	Jan., 1907	"
Secretary of State	O. K. Shannon	2 yrs.	Jan., 1907	2,000
Comptroller	J. W. Stephens	2 yrs.	Jan., 1907	2,500
Treasurer of State	Jno. W. Robbins	2 yrs.	Jan., 1907	2,500
Supt. of Pub. Inst.	R. B. Cousins	2 yrs.	Jan., 1907	2,500
Attorney-General.	R. V. Davidson	2 yrs.	Jan., 1907	12,000
Chief Justice	R. R. Gaines	8 yrs.	Jan., 1909	4,000
	L. J. Story	6 yrs.	Jan., 1907	4,000
	O. B. Colquitt	6 yrs.	Jan., 1909	4,000
R. R. Commissioners.	Allison Mayfield	6 yrs.	Jan., 1911	4,000
	C. W. Rains	2 yrs.	Jan., 1907	1,100
State Librarian	W. J. Clay	2 yrs.	Jan., 1907	2,000

All State officials Democrats.

*Five dollars per day during session of Legislature, for 60 days and two dollars per day for remainder of session. †And fees.

UTAH—CAPITAL, SALT LAKE CITY.

Governor	John C. Cutler	4 yrs.	Jan., 1909	\$ 4,000
Secretary of State	Charles S. Tingey	4 yrs.	Jan., 1909	2,000
Auditor of State	J. A. Edwards	4 yrs.	Jan., 1909	2,000
Treasurer of State	James Christiansen	4 yrs.	Jan., 1909	1,500
Supt. of Pub. Inst.	A. C. Nelson	4 yrs.	Jan., 1909	1,800
Attorney General	M. A. Breden	4 yrs.	Jan., 1908	2,000
Chief Justice	G. W. Barch	8 yrs.	Jan., 1907	5,000
State Librarian	H. W. Griffith	4 yrs.	Jan., 1909	2,900

All State officials Republicans.

VERMONT—CAPITAL, MONTPELIER.

Governor	Charles J. Bell	2 yrs.	Oct., 1906	\$ 1,500
Lieutenant Governor	Charles H. Stearns	2 yrs.	Oct., 1906	"
Secretary of State.	F. G. Fleetwood	2 yrs.	Oct., 1906	1,700
Auditor of State	Horace F. Graham	2 yrs.	Oct., 1906	2,000
Treasurer of State	John L. Bacon	2 yrs.	Oct., 1906	1,700
Supt. of Pub. Inst.	Mason S. Stone	2 yrs.	Oct., 1906	2,000
Attorney General	C. C. Fitts	2 yrs.	Oct., 1906	2,500
Chief Justice	John W. Rowell	2 yrs.	Oct., 1906	3,000
	Fuller C. Smith	6 yrs.	Dec., 1908	†
	Henry S. Bingham	6 yrs.	Dec., 1906	†
R. R. Commissioners	Geo. T. Howard	6 yrs.	Dec., 1910	†
	George W. Wing	2 yrs.	Dec., 1906	350

All State officials Republicans.

*Six dollars per day during session of Legislature. †Six dollars per day while on duty.

VIRGINIA—CAPITAL, RICHMOND.

Office.	Name.	Term.	Term Ends.	Salary.
Governor	Claude A. Swanson	4 yrs.	Jan., 1910	\$ 5,000
Lieutenant Governor	J. Taylor Elyson	4 yrs.	Jan., 1910	500
Sec. Commonwealth	D. O. Eggleston.	4 yrs.	Jan., 1910	2,800
Auditor Public Accts	Morton Marye	4 yrs.	Mar., 1908	4,000
Treasurer of State	A. W. Harman, Jr	4 yrs.	Jan., 1910	2,000
Supt. of Pub. Inst.	J. D. Eggleston	4 yrs.	Jan., 1910	2,000
Attorney General.	Wm. A. Anderson	4 yrs.	Jan., 1910	3,500
Chief Justice	James Kieth	12 yrs.	Jan., 1907	4,000
State Librarian	J. A. Kennedy.			1,500

All State officials Democrats.

WASHINGTON—CAPITAL, OLYMPIA.

Governor	Albert E. Mead	4 yrs.	Jan., 1909	\$ 4,000
Lieutenant Governor	Chas. E. Coon.	4 yrs.	Jan., 1909	1,000
Secretary of State	Sam H. Nichols.	4 yrs.	Jan., 1909	2,500
Auditor of State	Chas. W. Clausen	4 yrs.	Jan., 1909	2,000
Treasurer of State	Geo. G. Miles	4 yrs.	Jan., 1909	2,000
Supt. of Pub. Inst.	R. B. Bryan	4 yrs.	Jan., 1909	2,500
Attorney General	John D. Atkinson	4 yrs.	Jan., 1909	2,000
Chief Justice.	Wallace Mount	4 yrs.	Jan., 1909	4,000
R. R. Commissioners {	Harry Fairchilds			4,000
	John D. McMillen			4,000
	John C. Lawrence			4,000
State Librarian	J. M. Hitt			1,500

All State officials Republicans.

WEST VIRGINIA—CAPITAL, CHARLESTON.

Governor.....	Wm. M. O. Dawson	4 yrs.	Mar., 1909	\$ 5,000
Secretary of State	Charles W. Swisher	4 yrs.	Mar., 1909	4,000
Auditor of State	Arnold C. Scherr.	4 yrs.	Mar., 1909	4,500
Treasurer of State	Newton Ogden	4 yrs.	Mar., 1909	2,500
Supt. of Schools.	Thomas C. Miller	4 yrs.	Mar., 1909	3,000
Attorney General	Clark W. May	4 yrs.	Mar., 1909	2,500
State Librarian	S. W. Starks			1,000

All State officials Republicans.

WISCONSIN—CAPITAL, MADISON.

Governor	James O. Davidson.	2 yrs.	Jan., 1907	\$ 5,000
Sec. and Aud. of State	Walter L. Houser..	2 yrs.	Jan., 1907	5,000
Treasurer of State	John H. Kempf	2 yrs.	Jan., 1907	5,000
Sup. of Pub. Inst.	Charles P. Cary	4 yrs.	July, 1908	5,000
Attorney General.	L. M. Sturdevant	2 yrs.	Jan., 1907	3,000
Chief Justice.	John B. Cassoday..	10 yrs.	Jan., 1910	5,000
	H. Erickson.....		Feb., 1911	5,000
R. R. Commissioners {	B. H. Meyer		Feb., 1909	5,000
	John Barnes		Feb., 1913	5,000
State Librarian	John R. Berriman.			2,000
Com. of Insurance	Zeno M. Host	2 yrs	Jan., 1907	3,000

All State officials Republicans.

WYOMING—CAPITAL, CHEYENNE.

Office.	Name.	Term.	Term Ends.	Salary.
Governor	Bryant B. Brooks	4 yrs.	Jan., 1907	\$ 2,500
Secretary of State	F. O'hatterton	4 yrs.	Jan., 1907	2,000
Auditor of State	Le Roy Grant	4 yrs.	Jan., 1907	2,000
Treasurer of State	William C. Irvine	4 yrs.	Jan., 1907	2,000
Supt. of Pub. Inst	Thomas T. Tynan	4 yrs.	Jan., 1907	2,000
Attorney General	Wm. E. Mullin	4 yrs.	Jan., 1907	2,000
Chief Justice	Charles N. Potter	2 yrs.	Jan., 1907	3,000
State Librarian	Mrs. Clara Bond	2 yrs.	Jan., 1907	1,200

All State officials Republicans.

GOVERNMENTS OF NEW POSSESSIONS OF THE UNITED STATES.

PORTO RICO—CAPITAL, SAN JUAN.

Office.	Name.	Term.	Term Ends.	Salary.
Governor	B. Winthrop	4 yrs.	July, 1908	\$ 8,000
Secretary of State	Regis H. Post	4 yrs.	Sept., 1908	4,000
Auditor	George C. Ward	4 yrs.	Dec., 1909	4,000
Treasurer	W. F. Willoughby	4 yrs.	Dec., 1909	5,000
Attorney General	Frank Feuille	4 yrs.	June, 1909	4,900
Chief Justice	Jose Quinones	Life.		5,000
Com. of Interior	L. H. Grahame	4 yrs.	Nov., 1909	4,000
Com. of Education	Roland P. Fakner	4 yrs.	Oct., 1908	4,000

PHILIPPINE ISLANDS—CAPITAL, MANILLA.

	Salary.
<i>Governor General</i> —Henry C. Ide of Vermont,	\$ 20,000
<i>Vice Governor</i> —James F. Smith, of California,	15,500
<i>Secretary of the Interior</i> —Dean C. Worcester	15,500
<i>Secretary of Commerce and Police</i> —W. Cameron Forbes	15,500
<i>Secretary of Finance and Justice</i> —Henry C. Ide	
<i>Secretary of Public Instruction</i> —James F. Smith	
<i>Executive Secretary</i> —Arthur W. Fergusson	
<i>Chief Justice of the Supreme Court</i> —Cayetano S. Arellano,	
<i>Attorney General</i> —Lebbeus R. Wilfley	
<i>Treasurer of the Philippine Islands</i> —Frank A. Branagan	
<i>Auditor for the Philippine Islands</i> —A. L. Lawshe,	
<i>Director of Education</i> —David P. Barrows	

The Governor General, Vice Governor, and heads of departments are appointed by the President of the United States, with the advice and consent of the Senate.

Term of Office—Indefinite.

The Philippine Commission, the present legislative body of the Islands, is always in session.

General Elections—None.

Provincial Elections—(for provincial governor) held first Monday in February, 1906, and every two years thereafter.

Municipal Elections For municipal councilors, held first Tuesday in December of each year, municipal Presidents and vice presidents being elected odd years.

An elective popular legislative body will be established in the Islands in 1907, under Act of Congress of July 1, 1902, which popular assembly will have coordinate legislative powers with the present Philippine Commission.

GUAM—CAPITAL, PAGO PAGO.

Governor—Commander G. L. Dyer, U. S. N.

Auditor—Pedro M. Duarte.

Treasurer—Joaquin Diaz.

Attorney General—Thomas Calvo.

Judge of Supreme Court—Lieut. Raymond Stone, U. S. N.

Clerk of Supreme Court—Manuel Sablan.

TUTULLA, ANU AND MANU, SAMOAN ISLANDS.

Commandant—Commander E. B. Underwood.

Lieutenant Commander—Henry F. Parmenter.

Lieutenants—George L. P. Stone, William H. Standley and Amon Bronson, Jr.

Passed Assistant Surgeon—Henry E. Odel.

Assistant Postmaster—Reginald R. Spear.

PART VII.

Census Returns 1900 and 1905

Postoffices in Iowa.

Colleges of Iowa.

Miscellaneous Statistics.

POPULATION OF THE UNITED STATES, 1790 TO 1900.

TABLE NO. 1.

POPULATION OF THE STATES AND TERRITORIES FROM 1790 TO 1900.

	1790.	1800	1810	1820	1830	1840	1850	1860	1870	1880	1890	1900
Alabama				127,801	309,527	500,756	771,623	961,201	956,922	1,282,505	1,513,017	1,828,897
Alaska										32,032	32,032	63,592
Arizona									9,038	40,440	38,620	122,831
Arkansas				14,273	30,388	97,874	208,897	435,450	484,471	802,525	1,128,179	1,311,864
California							92,597	379,894	560,247	964,694	1,207,130	1,483,083
Colorado								31,277	39,864	134,327	412,138	389,700
Connecticut	235,946	251,002	261,912	275,249	297,675	309,978	370,792	460,147	537,454	622,700	746,258	908,420
Delaware	39,096	44,273	42,674	72,440	76,748	78,085	91,532	112,216	125,015	146,698	168,493	184,735
Dist. Columbia				33,039	39,844	43,712	51,887	75,080	131,700	177,624	230,392	278,718
Florida					31,730	54,477	87,445	149,324	187,748	269,493	301,422	528,312
Georgia	82,545	162,090	252,431	346,060	516,823	691,362	906,185	1,057,286	1,184,039	1,512,180	1,857,353	2,216,381
Hawaii											154,901	154,901
Idaho									11,999	32,610	84,383	161,772
Illinois			12,282	55,211	157,445	476,083	851,470	1,711,951	2,539,801	3,077,874	3,826,351	4,821,650
Indiana		5,041	21,521	117,176	313,941	685,806	989,116	1,350,428	1,690,677	1,978,301	2,192,404	2,516,462
Indian Ter.											180,182	392,960
Iowa							192,314	674,918	1,101,020	1,624,615	1,911,896	2,231,853
Kansas								107,296	364,898	986,066	1,427,068	1,470,685
Kentucky	73,677	220,356	106,511	561,317	687,917	779,828	982,105	1,155,684	1,321,011	1,648,030	1,858,030	2,147,174
Louisiana			76,536	159,107	215,759	352,411	517,752	708,002	726,915	939,946	1,118,587	1,381,625
Maine	96,540	151,719	238,705	298,331	360,455	401,733	480,168	526,416	618,336	661,686	684,486	684,486
Maryland	310,728	341,548	380,546	407,550	447,040	450,019	503,031	687,049	780,894	934,913	1,042,390	1,186,014
Massachusetts	378,787	422,845	472,919	628,287	619,108	717,699	831,314	1,201,066	1,437,354	2,238,085	2,938,943	3,845,346
Michigan			4,702	8,806	31,630	212,267	367,054	719,113	1,184,050	2,030,937	2,693,881	2,430,992
Minnesota							6,077	172,658	489,706	780,773	1,301,826	1,751,364
Mississippi		8,899	40,352	75,419	136,621	363,051	606,256	701,465	827,922	1,131,397	1,289,600	1,561,370
Missouri		20,845	20,845	68,690	140,455	363,702	682,044	1,182,012	1,721,265	2,168,390	2,679,184	3,106,965

Montana											20,585	39,159	122,159	243,929
Nebraska											122,988	452,402	1,058,910	1,066,300
N. Hampshire	141,885	193,858	214,460	244,161	269,328	284,574	317,976	376,930	421,335	457,911	521,931	622,566	822,566	1,066,300
New Jersey	184,139	211,149	245,562	277,575	320,523	373,306	439,555	506,096	581,116	665,930	751,116	844,933	1,066,300	
New Mexico											91,874	119,585	1,444,933	1,882,689
New York	340,120	539,051	859,049	1,372,812	1,918,698	2,428,921	3,057,354	3,869,735	4,862,571	5,992,571	7,260,594	8,751,533	10,593,810	12,863,810
N. Carolina	383,751	478,103	555,500	659,829	737,987	753,419	868,039	992,622	1,071,361	1,192,769	1,379,769	1,617,947	1,869,810	2,069,594
North Dakota											2,405	36,809	152,719	319,146
Ohio		45,365	210,760	581,484	937,903	1,519,467	1,880,329	2,339,511	2,665,280	3,195,062	3,672,816	4,157,545	4,682,545	5,203,331
Oklahoma												61,884	336,331	836,331
Oregon											90,923	174,768	313,767	413,636
Pennsylvania	431,373	602,365	810,091	1,049,458	1,348,233	1,724,033	2,311,786	2,996,215	3,521,851	4,292,891	5,259,014	6,302,115	7,347,115	8,392,115
Rhode Island	68,825	69,122	76,931	83,059	97,189	108,830	147,545	174,620	217,353	276,531	345,506	428,556	512,556	606,556
South Carolina	249,073	345,631	415,115	502,741	581,185	594,368	688,057	708,708	708,806	805,577	1,151,149	1,340,310	1,540,310	1,740,310
South Dakota											11,776	98,268	328,908	401,370
Tennessee	35,861	105,602	261,727	422,823	681,904	829,210	1,002,717	1,199,601	1,398,520	1,542,359	1,767,518	2,020,816	2,270,816	2,520,816
Texas											818,579	1,591,749	2,235,523	3,046,710
Utah											11,880	86,766	143,963	278,749
Vermont	85,425	154,465	217,865	235,961	260,652	281,948	314,120	315,069	330,551	332,266	332,402	343,641	343,641	343,641
Virginia	747,610	830,200	974,600	1,065,366	1,211,405	1,239,797	1,421,661	1,596,318	1,725,163	1,912,565	2,102,565	2,292,565	2,482,565	2,672,565
Washington											23,955	78,116	165,980	249,341
West Virginia											442,014	618,457	762,784	939,600
Wisconsin											1,054,610	1,816,497	2,696,860	3,576,860
Wyoming											9,118	20,759	60,705	92,531
United States	3,929,214	5,305,483	7,239,861	9,632,453	12,866,020	17,069,453	22,181,878	28,321,588	37,150,155	48,786,786	62,622,250	76,303,287	90,000,000	103,703,287
Porto Rico	93,243													8,661
Philippine Islands														661
Islands of Guam														estimated 8,661
Tutula														estimated 1,600

Total of United States and new possessions, 88,280,291.
 *Dakota territory 85,269,261.
 †Including 5,318 persons on public ships in the service of the United States, not credited to any state or territory.
 ‡Including 6,100 persons on public ships in the service of the United States, not credited to any state or territory.
 §Not including population of Alaska, Indian Territory, and Hawaii (69,890), and 145,282 Indians and other persons on Indian reservations, etc. Including these the population in 1890 was 83,068,756.
 ¶Including 91,219 persons in the service of the United States stationed abroad.

TABLE NO. 2—POPULATION OF THE STATE

County.	1847	1849	1860	1852	1854	1856	1860	1863	1865
<i>The State.</i>	116,464	164,573	194,214	229,982	259,510	317,376	374,918	701,029	756,209
Adair.....					150	663	964	900	1,087
Adams.....					399	1,019	1,523	1,825	1,818
Allamakee.....		277	777	2,050	4,266	7,709	12,237	13,461	18,957
Appanoose.....	948	1,281	3,131	4,243	6,265	9,075	11,931	11,860	10,748
Audubon.....						263	454	898	510
Benton.....	312	312	672	1,250	2,623	6,247	8,496	9,555	11,265
Black Hawk.....			185	315	2,514	5,538	8,244	10,005	12,306
Boone.....		419	785	1,024	1,678	3,518	4,232	4,607	5,236
Bremer.....				809	1,035	3,188	4,815	5,404	7,224
Buchanan.....	250	408	517	1,023	2,299	5,125	7,906	8,292	10,087
Buena Vista.....							57	100	100
Butler.....				73	420	2,141	3,724	4,142	5,066
Calhoun.....						119	147	170	228
Carroll.....						251	281	297	490
Cass.....					416	816	1,612	1,623	1,886
Cedar.....	2,809	3,183	3,941	4,971	7,605	9,481	12,049	13,261	14,041
Cerro Gordo.....						632	940	1,007	1,311
Cherokee.....							58	20	64
Chickasaw.....				300	595	2,651	4,336	4,396	5,365
Clarke.....			79	548	1,628	3,978	5,427	5,697	5,716
Clay.....							52	100	175
Clayton.....	2,176	2,940	3,873	6,328	9,337	15,187	20,729	21,230	21,922
Clinton.....	1,570	2,044	2,822	3,822	7,306	13,441	18,936	18,813	22,404
Crawford.....							235	393	576
Dallas.....	164	635	854	1,216	2,392	3,991	5,244	5,087	5,896
Davis.....	4,467	4,939	7,264	7,559	9,787	11,528	13,764	13,966	13,133
Decatur.....			965	1,184	3,026	6,280	8,877	6,370	8,052
Delaware.....	1,111	1,625	1,759	2,654	4,637	8,099	11,024	11,666	12,506
Des Moines.....	10,071	11,849	12,988	12,418	16,760	20,198	19,611	21,169	19,684
Dickinson.....							180	189	300
Dubuque.....	7,440	9,185	1,841	12,508	16,630	25,871	31,164	30,763	33,078
Emmet.....							105	160	368
Fayette.....			825	2,065	5,142	8,357	12,073	12,787	13,124
Floyd.....						2,444	3,744	4,018	4,866
Franklin.....						780	1,308	1,448	1,890
Fremont.....			1,244	2,044	3,006	3,868	5,074	4,775	5,696
Greene.....						1,069	1,374	1,416	1,859
Grundy.....						435	793	1,024	1,332
Guthrie.....				289	773	2,149	3,058	3,206	3,238
Hamilton.....				122			1,690	1,802	2,023
Hancock.....							179	240	292
Hardin.....				800	1,265	4,033	5,440	5,359	6,813
Harrison.....					1,065	1,900	3,621	3,663	4,265
Henry.....	6,759	7,329	8,707	9,633	10,159	15,395	18,701	16,674	17,816
Howard.....						444	8,397	3,382	3,871
Humboldt.....				7			332	394	606
Ida.....							43	55	83
Iowa.....	435	660	822	1,328	2,307	4,873	6,029	8,543	10,258
Jackson.....	4,639	5,677	7,210	8,231	12,166	14,077	18,493	19,152	19,497
Jasper.....	560	1,223	1,280	1,674	3,460	7,480	9,883	10,598	12,026

BY COUNTIES, 1847-1905.

1867.	1870.	1875.	1880.	1885.	1890.	1895.	1900.	1905.
902,317	1,194,020	1,550,845	1,824,618	1,763,980	1,911,896	2,068,069	2,231,853	2,210,080
1,584	3,982	7,045	11,887	14,102	14,534	15,504	16,192	15,110
2,317	4,614	7,772	11,869	12,146	12,292	12,934	13,601	12,262
16,003	17,968	19,188	19,791	18,835	17,907	17,961	18,711	18,222
13,064	16,456	17,405	16,636	16,941	18,961	25,938	25,927	27,193
790	1,212	2,370	7,448	10,926	12,412	12,836	13,626	12,987
14,772	23,454	22,907	24,968	23,902	21,178	24,244	25,177	24,117
16,086	21,706	22,913	23,913	23,960	24,219	26,841	32,399	36,617
9,861	14,594	17,351	20,938	24,972	23,772	27,039	29,200	27,604
9,337	12,628	13,220	14,081	14,350	14,630	15,408	16,306	15,978
12,231	17,034	17,315	18,546	17,726	18,997	20,539	21,427	19,134
151	1,685	3,561	7,537	11,530	13,649	15,029	16,975	15,907
6,542	9,951	11,734	14,293	14,523	15,468	16,966	17,955	17,686
546	1,602	3,186	5,696	9,836	13,107	15,788	15,669	17,306
688	2,451	5,760	12,351	16,329	19,828	19,439	20,319	20,512
2,479	5,464	10,562	16,943	18,019	19,645	20,926	21,274	20,222
16,078	19,781	17,879	18,936	17,832	18,253	19,008	19,371	18,368
1,988	4,722	6,685	11,461	13,688	14,964	16,302	20,612	21,534
209	1,987	4,245	8,240	12,564	15,659	15,664	16,570	15,962
6,220	10,190	11,400	14,534	13,899	15,019	15,696	17,037	15,828
6,244	8,735	10,118	11,513	11,369	11,382	11,515	12,440	11,939
369	1,523	3,569	4,248	6,436	9,309	11,277	13,401	12,711
22,679	27,771	27,184	28,929	26,853	26,783	26,570	27,750	26,784
27,234	35,357	34,295	36,763	38,661	41,189	43,396	43,632	42,793
1,070	2,530	6,098	12,413	16,131	18,884	20,669	21,685	21,000
7,588	12,019	14,386	18,746	20,050	20,179	21,023	22,058	23,036
19,517	15,865	15,757	16,468	15,193	15,259	15,015	16,620	14,286
6,501	12,018	13,249	15,336	15,063	15,643	16,639	18,115	17,944
14,463	17,432	16,890	17,950	17,436	17,349	18,108	18,185	18,761
23,444	27,256	35,106	33,099	35,733	35,324	37,629	35,989	37,472
509	1,389	1,748	1,901	3,213	4,230	6,023	7,995	8,130
36,860	36,969	43,845	42,996	45,496	49,848	60,177	56,408	61,471
708	1,392	1,436	1,550	2,781	4,274	7,619	9,936	10,106
14,982	16,973	20,518	22,258	22,422	24,141	24,794	28,845	28,562
6,781	10,768	13,180	14,877	15,362	15,424	17,114	17,754	16,779
2,321	4,738	6,558	10,249	11,324	12,971	13,879	14,996	14,595
7,013	11,174	13,719	17,852	15,821	16,842	17,176	18,545	16,279
2,353	4,627	7,037	12,727	15,923	16,797	16,299	17,820	16,969
2,119	6,399	8,134	12,639	12,804	13,215	13,418	13,757	13,807
3,906	7,061	9,638	14,394	16,439	17,980	17,858	18,739	18,013
3,154	6,055	7,701	11,252	11,075	15,319	18,514	19,514	19,361
357	999	1,482	3,453	5,089	7,621	11,141	13,752	12,987
9,345	19,684	15,010	17,907	18,526	19,003	20,576	22,794	21,556
6,836	8,931	11,915	16,649	20,560	21,359	23,091	25,597	23,762
20,110	21,463	21,594	20,986	17,862	18,895	18,279	20,022	17,722
4,401	6,382	7,875	10,837	9,305	11,182	13,221	14,512	13,528
1,807	2,596	4,455	5,341	8,065	9,836	11,431	12,967	12,122
90	226	794	4,382	9,012	19,705	11,425	12,327	11,646
12,890	16,644	17,466	19,221	18,190	18,270	18,904	19,544	18,977
18,970	22,619	23,062	23,771	22,839	22,771	23,471	23,615	22,210
16,239	22,116	24,128	25,963	26,247	24,943	26,891	26,976	27,166

TABLE NO. 2—POPULATION OF THE STATE

County.	1847.	1849.	1850.	1852.	1854.	1856.	1860.	1863.	1905.
Jefferson	8,463	8,835	9,904	10,225	11,117	13,305	15,008	14,689	14,772
Johnson	3,397	4,010	4,472	5,789	8,487	14,457	17,573	17,177	18,778
Jones	1,779	2,140	3,007	4,201	8,075	9,885	13,306	13,490	14,378
Keokuk	2,916	3,953	4,822	5,304	7,293	10,640	13,271	13,410	13,986
Kossuth						397	416	365	684
Lee	13,231	16,120	18,861	20,300	23,590	27,273	29,232	28,611	29,061
Linn	3,354	4,782	5,444	6,570	10,302	14,702	18,947	18,693	20,754
Louis	3,648	4,155	4,939	5,476	7,341	9,568	10,370	10,639	10,948
Lucas		120	411	1,046	1,921	4,408	5,766	6,297	6,382
Lyon									
Madison		701	1,179	1,832	3,112	5,508	7,339	7,934	8,214
Mahaska	3,774	5,559	5,969	7,479	9,093	13,060	14,816	16,342	17,082
Marion	2,350	3,797	5,482	6,282	9,315	14,160	16,813	17,294	18,719
Marshall			338	710	1,607	4,460	6,015	7,521	8,759
Mills				1,463	2,171	3,102	4,481	6,293	8,218
Mitchell						1,901	3,408	3,586	4,175
Monona					222	459	832	924	1,086
Monroe	1,122	2,160	2,664	3,429	4,577	6,860	8,612	9,320	9,435
Montgomery					223	872	1,256	1,218	1,585
Muscatine	3,010	4,516	5,731	6,812	9,555	12,569	16,444	16,869	17,241
O'Brien							8	60	30
Osceola									
Page			551	636	1,149	1,964	4,419	4,657	5,211
Palo Alto							132	142	216
Plymouth							148	98	106
Pocahontas							108		
Polk	1,792	4,214	4,513	5,346	5,368	9,417	11,625	12,925	15,244
Pottawattamie		6,552	7,829	5,057	3,060	3,498	4,968	4,735	5,363
Poweshiek		443	615	903	1,953	4,460	5,668	6,360	7,795
Ringgold						1,472	2,923	3,033	3,069
Sac						251	246	234	304
Scott	3,652	4,837	5,966	8,621	12,671	21,521	25,969	26,277	29,474
Shelby					328	456	819	828	900
Sioux							10	25	20
Story				214	838	2,969	4,051	4,368	5,918
Tama			8	282	1,168	3,520	5,285	7,000	8,181
Taylor			204	479	891	2,079	3,590	3,755	4,299
Union			60	81	806	2,012	2,420	2,538	
Van Buren	10,203	11,677	12,270	12,753	13,843	15,921	17,061	15,839	15,889
Wapello	5,060	7,265	8,471	8,896	10,521	13,246	14,516	16,675	18,794
Warren		649	981	1,489	4,446	7,500	10,281	10,388	11,150
Washington	3,518	4,484	4,967	5,881	7,560	11,113	14,225	14,971	15,739
Wayne			340	794	1,863	4,188	6,409	6,831	6,327
Webster				243	907	3,068	2,504	3,957	3,772
Winnebago							168	204	396
Winneshiek	182	400	540	1,523	3,915	7,608	13,942	15,414	16,431
Woodbury					170	950	1,119	1,106	1,238
Worth							752	895	1,142
Wright						437	653	683	996

BY COUNTIES—1847-1905.—CONTINUED.

1847.	1870.	1875.	1880.	1885.	1890.	1895.	1900.	1905.
16,420	17,899	17,127	17,469	15,995	15,184	16,405	17,437	16,493
21,541	24,898	24,654	25,429	23,046	23,082	23,563	21,817	24,683
16,228	19,731	19,166	21,052	19,654	20,239	20,098	21,954	20,427
15,429	19,434	20,488	21,265	23,313	23,862	23,732	24,979	22,667
1,573	3,361	3,765	6,178	9,337	13,120	18,345	22,720	21,963
31,417	37,210	33,914	34,859	34,024	37,715	39,528	39,719	38,006
24,549	31,080	31,815	37,237	40,720	45,304	49,905	55,392	57,362
11,885	12,877	12,499	13,142	11,926	11,873	12,760	13,510	12,993
7,746	10,388	11,725	14,530	14,791	14,563	14,545	16,126	15,589
.....	231	1,232	1,988	4,067	8,670	11,684	13,165	13,494
9,764	13,884	16,030	17,224	16,310	15,977	16,587	17,710	16,707
18,698	22,508	23,718	25,202	27,131	28,805	32,496	34,273	31,430
20,181	24,436	24,094	25,111	23,419	23,058	23,191	21,158	21,107
11,513	17,576	19,629	23,752	25,046	25,812	27,320	29,991	23,495
6,394	8,718	10,555	14,137	13,727	14,548	15,187	16,784	15,050
6,150	9,582	11,523	14,363	12,825	13,289	14,431	14,916	14,183
1,941	3,654	6,967	9,055	12,178	11,515	16,005	17,960	16,857
10,208	12,724	12,711	13,719	12,324	13,666	15,790	17,985	21,376
2,072	5,934	10,889	15,895	15,001	16,848	17,419	17,803	17,021
20,699	21,688	21,623	23,170	21,320	21,501	25,339	24,242	28,171
20	715	2,349	4,155	8,389	13,060	15,699	16,985	16,710
.....	1,778	2,219	3,995	5,574	7,377	8,728	8,827
6,025	9,975	14,274	19,667	20,938	21,341	22,026	21,187	23,608
418	1,336	2,785	4,131	6,387	9,318	12,109	14,354	14,132
214	2,139	5,282	8,566	15,461	19,568	21,991	22,209	22,818
.....	1,446	2,249	3,713	6,152	9,553	12,442	15,339	14,879
22,630	27,857	31,558	42,395	51,907	65,410	72,898	82,624	96,950
8,733	16,893	21,665	33,850	45,966	47,430	46,042	54,336	51,867
9,888	15,581	16,482	18,936	18,703	18,394	18,524	19,414	19,446
3,888	5,691	7,546	12,085	13,730	13,556	14,065	15,325	13,955
695	1,411	2,873	8,774	12,711	14,523	15,868	17,639	17,065
34,362	38,599	39,736	41,266	41,950	43,164	45,869	51,559	55,910
1,213	2,540	5,664	12,696	16,306	17,611	17,798	17,932	17,097
18	576	3,230	5,426	11,394	18,370	21,406	23,337	24,021
6,688	14,651	13,311	16,906	17,527	18,127	19,930	23,159	23,680
11,163	16,131	18,771	21,585	21,622	21,651	22,968	21,585	23,281
4,546	6,989	10,418	15,635	15,973	16,384	17,347	18,784	17,021
3,010	5,986	8,827	14,989	16,502	16,909	17,013	18,029	18,666
16,292	17,672	16,989	17,043	16,170	16,253	16,529	17,354	16,665
18,930	22,346	23,865	25,285	25,903	30,426	33,293	35,426	36,524
13,162	17,980	19,528	19,578	17,978	18,269	18,506	20,376	19,575
17,875	19,952	19,269	20,374	18,504	18,164	18,845	20,718	20,116
7,557	11,287	13,978	16,127	15,494	15,670	16,155	17,431	16,905
5,631	10,484	13,114	15,951	19,987	21,582	26,945	31,757	33,425
786	1,562	2,987	4,817	5,579	7,325	10,707	12,725	12,043
19,302	23,570	24,233	23,998	22,690	22,528	22,748	23,731	23,107
1,970	6,172	8,568	14,996	32,289	55,632	46,202	54,610	60,859
1,543	2,899	4,908	7,953	8,257	9,247	10,295	10,887	10,635
1,332	2,392	3,244	5,062	9,390	12,057	16,024	18,227	17,929

534 Population and Altitude of Cities and Towns.

TABLE NO. 3—LIST OF INCORPORATED CITIES AND TOWNS IN IOWA, WITH POPULATION AS SHOWN BY CENSUS OF 1885, 1890, 1895, 1900 AND 1905, AND ALTITUDE AS SHOWN BY THE GEOLOGICAL AND RAILWAY SURVEYS.

Name of Town.	Population.					Elevation in feet
	1885	1890	1895	1900	1905	
Ackley.....	1,473	1,286	1,458	1,445	1,481
Ackworth.....	115	111	124	147
Adair.....	463	722	863	879	961	1,415
Adel.....	1,106	993	1,091	1,213	1,336	890
Afton.....	1,112	1,045	1,144	1,176	1,055	1,212
Agency.....	514	442	403	406	390	807
Ainsworth.....	304	404	421	704
Akron.....	377	494	910	1,029	1,155	1,155
Albert City.....	212
Albia.....	2,142	2,359	2,589	2,669	3,397	959
Albion.....	459	394	429	449	429
Alden.....	508	512	602	709	778
Alexander.....	146	281
Algona.....	1,826	2,065	2,437	2,911	3,047	1,213
Allerton.....	791	807	750	950	903
Allison.....	336	436	463	502
Alta.....	764	768	875	961	961	1,513
Alta Vista.....	179	202	1,155
Alton.....	583	706	947	1,009	1,045	1,308
Altoona.....	465	326	309	328	504	986
Alvord.....	275	249	271
Ames.....	1,317	1,276	1,898	2,422	3,233	926
Anamosa.....	1,874	2,076	2,006	2,891	2,873	930
Andrew.....	329	307	306	273	300
Anita.....	616	686	1,018	968	972	1,286
Ankeney.....	308
Anthon.....	329	437	602
Aplington.....	373	427	503	427	441
Arcadia.....	454	463	490	406	462	1,429
Archer.....	126
Arion.....	156	192	194
Arispe.....	140
Arlington.....	576	593	722	983	697
Armstrong.....	631	907	706
Arnold's Park.....	251	226
Arthur.....	102	162	182	1,291
Ashton.....	309	417	513	536	1,445
Atalissa.....	187
Athelstan.....	255	157
Atlantic.....	3,842	4,351	4,354	5,046	4,899	1 164
Auburn.....	174	243	299	314	1,344
Audubon.....	1,162	1,310	1,535	1,868	1,764	1,301
Aurelia.....	558	663	607	621	634
Aurora.....	331	316	1,135
Avoca.....	1,607	1,596	1,627	1,815	1,144
Ayrshire.....	329	391
Badger.....	130	240	242
Bagley.....	356	355	338
Bailey.....	289
Baldwin.....	389	327	377	254	281	716

Population and Altitude of Cities and Towns. 535

TABLE NO. 3—CONTINUED.

Name of Town	Population.					Elevation in feet.
	1885	1890	1895	1900	1905	
Bancroft	202	657	936	839	869	1,202
Barnes City				274	273	914
Barnum			184	175	150
Bassett				149	149	1,017
Batavia	292	307	433	533	528	727
Battle Creek	313	387	473	542	540	1,351
Baxter				467	427	998
Bayard	381	348	512	494	455
Beacon	675	570	974	953	637
Beaconsfield			87	177	178
Beaman	214	262	258	266	227	988
Bedford	1,742	1,643	2,070	1,977	1,996
Belle Plaine	2,092	2,628	3,256	3,283	3,322	828
Bellevue	1,398	1,394	1,533	1,607	1,686	598
Belmond	727	803	1,173	1,234	1,208	1,194
Beloit					278
Bennett				238	256
Benton				192	210	1,057
Bentonsport	276	283	270	251	201
Bernard				113	106
Bettendorf					370
Birmingham	510	545	623	622	551
Blairsburg			151		195
Blairstown	612	583	553	592	594	843
Blakesburg					347
Blanchard	387	432	506	520	453
Blencoe			299	279	286	1,051
Blockton			473	704	669	1,074
Bloomfield	1,527	1,913	2,047	2,105	2,031	881
Blue Grass					191
Bode			353	409	436	1,160
Bonaparte		762	923	899	968
Bondurant			172	297	247	963
Boone	4,331	6,520	8,845	8,880	9,500	1,143
Boyden		277	301	336	312	1,423
Braddyville	196	175	202	236	308
Bradgate			222	223	220	1,127
Brayton		124		141	196
Breda	278	256	342	395	431	1,369
Brighton	852	861	892	807	889	752
Bristow	218	257	365	317	348
Britt	639	814	1,245	1,540	1,410	1,236
Brooklyn	1,217	1,202	1,244	1,188	1,207	855
Buckeye					122
Buffalo	408	379	365	372	307	567
Buffalo Center			488	875	701
Burlington	23,450	22,565	25,246	23,201	25,318	533
Burt			343	504	529	450
Bussey				550	744
Calamus	217	316	221	287	272	410

536 Population and Altitude of Cities and Towns.

TABLE NO. 3 - CONTINUED

Name of Town.	Population.					Elevation in feet.
	1885	1890	1896	1900	1905	
Callender.....			296		380	1,155
Culmar.....	991	813	1,056	1,003	939	1,237
Calumet.....				112	131	
Camanche.....	760	753	801	712	664	603
Cambridge.....	473	432	441	667	845	
Cantrill.....	358	356	350	350	416	773
Carbon.....					352	
Carlisle.....	311			553	537	796
Carpenter.....	110	116			126	
Carroll.....	1,885	2,448	2,839	2,882	3,203	1,265
Carson.....	486	391	474	622	577	1,072
Cascade.....	787	955	1,123	1,266	1,314	776
Cassey.....	413	452	533	568	603	1,237
Castalia.....					252	
Castana.....				355	407	
Cedar Falls.....	3,385	3,469	4,506	5,319	5,329	654
Cedar Rapids.....	15,426	18,020	21,555	25,656	28,759	733
Center Junction.....		210	253	255	214	
Center Point.....	565	615	595	674	823	819
Centerville.....	3,434	3,668	5,554	5,256	5,967	1,017
Central City.....		467	594	623	607	
Charlton.....	2,891	3,122	3,322	3,989	4,045	1,042
Charlotte.....					359	
Charles City.....	2,978	2,802	4,201	4,227	4,548	1,005
Charter Oak.....		567	778	772	785	
Chataworth.....					132	
Chelsea.....	324	318	401	419	508	793
Cherokee.....	1,809	3,441	3,082	3,865	3,998	1,305
Chester.....					287	
Chillicothe.....	244	214	229	216	172	660
Churdan.....	207	377	552	626	568	
Cincinnati.....	286	432	1,203	1,212	1,232	1,085
Clare.....			239	374	351	
Clarence.....	671	629	626	676	692	830
Clarinda.....	2,808	3,262	3,024	3,276	4,020	1,009
Clarion.....	624	744	1,360	1,475	1,865	1,168
Clarksville.....		735	830	849	957	924
Clayton.....					149	
Clearfield.....	270	452	606	638	687	
Clear Lake.....	903	1,130	1,507	1,708	1,636	1,238
Cleghorn.....					164	
Clemons.....					184	
Clermont.....	585	498	525	513	505	869
Cleveland.....	858	907	128	202	144	873
Clinton.....	12,012	13,619	17,375	22,696	22,756	633
Clio.....	92		177	218	190	
Clutier.....					180	
Coburg.....	151	60	171	164	187	1,004
Coggon.....			521	498	506	
Coin.....	404		537	574	546	

Population and Altitude of Cities and Towns. 537

TABLE NO. 3—CONTINUED.

Name of Town.	Population.					Elevation in feet.
	1885	1890	1895	1900	1905	
Colfax	952	957	1,606	2,053	2,553	800
Colesburg			316	274	296
College Springs	532	481	684	693	667
Collins			389	540	559
Colo	264	261	291	351	602	981
Columbus City	519	459	485	388	423
Columbus Junction	965	953	1,048	1,099	1,127	599
Conrad		187	322	483	580	1,014
Conway	385	379	343	348	353
Coon Rapids	729	873	1,043	1,017	1,087
Coppock					141
Coralville	240	173	190	125	142
Corning	1,483	1,682	1,769	2,145	1,943	1,117
Correctionville	721	869	904	935	956	1,108
Corwith		334	567	651	523	1,186
Corydon	820	962	1,058	1,477	1,680	1,092
Council Bluffs	21,557	21,474	20,199	25,902	25,231	990
Crawfordsville			266	259	396	692
Cresco	1,888	2,018	2,529	2,806	2,931	1,300
Creston	7,393	7,390	6,630	7,752	6,382	1,312
Cromwell			205	209	238	1,235
Crystal Lake				246	202
Cumberland			516	591	687
Curlew			142		171
Cushing			216	237	235	1,279
Cylinder				118	141
Dakota City	366	353	349	362	857	1,129
Dallas Center	499	445	538	625	741	1,074
Danbury	283	423	399	480	559	1,311
Danville					241
Davenport	23,830	26,872	30,010	35,254	39,797	595
Davis City	519	594	600	617	558
Dayton	551	669	721	753	742	1,093
Decatur	204	215	259	367	328
Decorah	2,692	2,801	3,141	3,246	3,918	875
Dedham	181	273	285	374	376
Deep River		291	396	403	448	866
Defiance	908	323	323	387	332
Delmar	456	518	439	592	524	811
Deloit					227
Delta	449	409	545	691	675	802
Denison	1,633	1,782	2,256	2,771	3,173	1,180
Denver				102	163
Derby					334
Des Moines	32,469	50,083	56,359	62,139	75,626	805
DeSoto	364	329	355	345	343	801
DeWitt	1,395	1,359	1,344	1,393	1,508	687
Dexter	651	607	740	795	800	1,157
Diagonal				383	469
Dike					229

TABLE NO 2—CONTINUED

Name of Town.	Population.					Elevation In feet.
	1885	1890	1895	1900	1905	
Doltiver					120
Donnellson			236	270	294	704
Doon			490	545	563	1,295
Dougherty					162	
Dow City	424	451	450	462	541	1,136
Dows			637	818	904	1,142
Drakesville	240	303	263	238	220	
Dubuque	26,330	30,311	40,574	36,297	41,941	611
Dumont				433	562	
Duncombe			164	350	427	1,112
Dunkerton				217	222	945
Dunlap	1,408	1,068	1,230	1,355	1,325	1,101
Durant	641	506	539	560	609	724
Dyersville	1,055	1,272	1,301	1,323	1,446	945
Dysart	804	775	887	902	869	968
Eagle Grove	1,217	1,881	3,006	3,557	3,122	1,119
Earlham	287	302	535	630	826	1,116
Earling			364	340	304	
Earlville	586	569	613	618	571	
Early	177	277	459	579	553	1,835
East Elkport					132	
East Peru				252	269	
Eddyville	1,009	815	847	1,230	1,127
Edgewood			626	565	539	
Elberon				344	368
Eldon	1,286	1,725	1,867	1,850	2,316	634
Eldora	1,644	1,577	2,096	2,233	2,278	
Eldridge				207	186
Elgin		369	577	635	609	843
Elkader		745	798	1,321	1,255	
Elkhart					114
Elkport				326	224	
Elliott	304	317	440	516	522	
Ellston				242	232	
Ellsworth			282	319	418	1,453
Elma			939	976	944	1,182
Ely					172
Emerson	397	404	481	502	538	1,063
Emmetsburg	1,264	1,584	2,104	2,361	2,542	
Epworth	387	348	489	549	571
Essex	524	564	807	710	779	392
Eatherville	701	1,475	2,498	3,237	3,650	1,296
Everly					400	
Extra	552	575	748	851	829	1,230
Exline		76	101		492	
Fairbank		448	548	644	628	1,000
Fairfield	3,264	3,391	4,028	4,639	5,009	780
Farley	466	582	561	513	609	1,068
Farmersburg					196	
Farmington	689	1,002	1,296	1,332	1,342	568

Population and Altitude of Cities and Towns. 559

TABLE NO. 3-CONTINUED.

Name of Town.	Population.					Elevation in feet.
	1885.	1890.	1895.	1900.	1905	
Farnhamville.....		137	284	348	330	
Farragut.....	366	406	469	514	541	959
Fayette.....	692	1,062	1,173	1,315	1,108	
Fenton.....					179	
Floyd.....				353	331	1,113
Fonda.....	433	625	942	1,180	1,009	
Fontanelle.....	923	830	859	853	847	
Forest City.....	874	895	1,282	1,758	1,665	1,220
Fort Atkinson.....		480	341	264	298	1,011
Fort Dodge.....	4,552	8,471	8,756	12,162	14,369	1,126
Fort Madison.....	4,925	7,901	10,022	9,278	8,767	522
Foster.....			464	205	374	
Franklin.....		333	234	210	193	699
Fraser.....					1,248	
Frederika.....				170	171	
Fredicksburg.....		921	415	565	480	1,075
Fremont.....	281		502	542	526	
Galva.....			311	456	399	1,290
Garden Grove.....	622	554	601	651	610	
Garner.....	438	679	1,118	1,298	1,200	1,206
Garrison.....	322	367	462	462	504	659
Garwin.....			522	470	440	801
Geneva.....					190	
George.....			943	394	463	
Germania.....			246	384	331	
Gilbert.....	250				230	
Gilman.....	502	473	465	465	504	
Gilmore City.....			404	687	679	
Gladbrook.....	541	556	785	842	882	954
Glenwood.....	1,375	1,890	2,143	3,010	2,505	981
Glidden.....	522	532	734	733	819	1,230
Goldfield.....		343	606	626	576	1,109
Goodell.....			262	254	245	1,236
Gowrie.....	451	520	626	681	787	1,143
Graettinger.....			224	388	473	
Grafton.....				156	161	1,229
Grand Junction.....	949	932	1,011	1,113	1,058	1,045
Grand Mound.....	213	247	323	355	405	725
Grand River.....				326	334	
Grand View.....	229				278	
Grant City.....				349	185	
Granville.....			373	351	386	1,454
Gravity.....	224	210	366	540	559	
Gray.....			172	180	191	1,354
Greeley.....			390	488	416	
Greene.....	780	845	1,108	1,192	1,224	924
Greenfield.....	1,101	1,648	1,344	1,300	1,445	
Green Island.....					112	
Grimes.....			179	196	355	
Grinnell.....	3,320	3,332	3,232	3,800	4,634	1,023

TABLE NO. 3—CONTINUED.

Name of Town.	Population.					Elevation in feet.
	1895	1890	1895.	1900.	1905.	
Griswold	671	752	937	900	932	1,109
Grundy Center	1,209	1,161	1,322	1,322	1,373	976
Guthrie Center	847	1,037	1,141	1,193	1,424	1,077
Guttenburg	1,123	1,160	1,424	1,620	1,978
Halbur	155
Hamburg	1,785	1,634	1,905	2,079	1,787	908
Hamilton	539	542
Hampton	1,715	2,067	2,527	2,727	2,900
Hancock	259	276	283
Hanlontown	158
Harcourt	192	233
Harlan	1,723	1,755	2,297	2,422	2,645	1,200
Harper	231	253	292	269	267	812
Harpers Ferry	290
Harris	217	235
Hartley	519	905	1,006	1,015	1,458
Harvey	356
Hastings	399	322	366	404	417	999
Havelock	365	397	314	1,236
Hawarden	929	1,363	1,725	1,910	2,019	1,188
Hawkeye	518	535
Hazelton	452	500	513	1,001
Hedrick	300	592	1,021	1,035	1,009
Henderson	218	201	255	244	266
Hepburn	98	75	80	118	127
Hilledale	235	193	211	244	228	1,189
Holland	175	159	995
Holstein	430	389	775	870	906	1,447
Holy Cross	115	147
Hopeville	145	136
Hopkinton	621	688	715	767	816
Hornick	284	263
Hospers	313	415	506	1,341
Hubbard	316	452	741	676	594	1,140
Hudson	296	359	352	893
Hull	566	687	626	728	1,433
Humboldt	1,047	1,075	1,240	1,474	1,637	1,085
Humeston	684	642	720	945	888
Huxley	199
Ida Grove	1,352	1,563	1,720	1,967	2,029	1,229
Imogene	216	279	272	296	291
Independence	3,324	3,163	3,142	3,656	3,638	921
Indianola	2,081	2,254	2,825	3,261	3,396	969
Inwood	303	477	613	1,471
Ionia	235	306	318
Iowa City	6,748	7,016	7,526	7,987	8,497	685
Iowa Falls	1,731	1,796	2,234	2,840	3,049	1,107
Ireton	412	663	545	599	1,377
Irwin	329	295	315	1,266
Jackson Junction	171	165	1,140

TABLE No. 3—CONTINUED.

Name of Town.	Population.					Elevation in Feet
	1886.	1890	1896.	1900.	1905.	
Jamaica						413
Janesville			251	811	299
Jefferson	1,730	1,875	2,260	2,601	2,455	1,118
Jesup	651	573	646	690	660	964
Jewell	385	414	625	947	953	1,063
Jolley				266	235
Kalona		211	360	530	516	665
Kamrar			130	223	289
Kanawha					291
Kellerton	261	277	416	458	520
Kelley				187	179	1,037
Kellogg	725	700	640	653	592	851
Kensett			390	459	435
Kent					161
Kenwood Park		186	215	283	315
Keokuk	13,151	14,101	14,287	14,641	14,604	494
Keosauqua	883	831	1,263	1,117	1,144
Keota	661	777	759	996	1,024	803
Keystone			310	405	356
Kingsley	490	649	819	720	667	1,241
Kinross				132	163
Kirkman			155	209	212	1,232
Kirkville	764	714	403	402	322
Kiron				89	185
Klemme				262	292
Knierim					199
Knowlton			254	267	273	1,093
Knoxville	2,575	2,632	2,862	3,731	3,194	910
Lacona	253	301	397	486	550
Ladora	248	224	228	239	214	795
Lake City	608	1,160	2,053	2,703	2,322	1,253
Lake Mills	378	604	973	1,293	1,348	1,270
Lake Park			421	641	614	1,479
Lake View		366	629	591	585
Lamoni			1,153	1,540	1,533
Lamont			531	636	580	1,045
LaMotte	151	154	234	272	291	940
Lanesboro					172
Lansing	1,793	1,668	1,566	1,438	1,580	632
LaPorte City	1,054	1,052	1,296	1,419	1,347	812
Larchwood			416	450	429	1,465
Larrabee				126	147
Latimer					393
Laurel					168
Laurens		318	597	853	783	1,316
Lawler	480	464	483	646	637	1,078
Lawton					107
LeClaire	1,030	906	847	997	772	576
Ledyard			371	257	227	1,177
LeGrand			381	408	342

542 Population and Altitude of Cities and Towns.

TABLE NO. 3—CONTINUED.

Name of Town.	Population.					Elevation in feet.
	1885	1890	1895	1900	1905	
Lehigh	625	870	782	806	987
Leland	215	201	1,222
LeMars	3,908	4,026	5,048	4,146	5,041	1,224
Lenox	629	706	967	1,014	1,046
Leon.	1,423	1,422	1,651	1,905	2,027	1,025
LeRoy	196
Lester	201	225	282	1,378
Letts	307	325	348	367	410
Lewis	606	579	611	613	646	1,165
Lime Springs	448	550	551	605	669	1,246
Linden	265	314	329	1,128
Lineville	586	606	656	690	813
Lisbon	703	817	956	948	877
Liscombe	830	318	378	338	368
Little Rock	200	399	382	1,475
Little Sioux	424	400	446	427	427
Livermore	329	459	631	618	589	1,141
Logan	787	827	1,102	1,377	1,379
Lohrville	294	435	536	597	628
Lone Tree	407	600	627	717
Lorimor	488	587	722	1,224
Lost Nation	213	507
Lowila	473
Lowden	470	405	495	544	612	721
Low Moor	371	318	285	647
Lucas	1,519	1,320	670	1,132	1,190	888
Luther	184
Luverne	352	534	552
Luzerne	169	164	801
Lynnville	367	261	317	347	463
Macedonia	262	295	355
Macksburg	251	196	243	235	223
Madrid	572	565	804	1,021	1,073
Malcom	875	372	442	404	427	901
Mallard	155	292	341
Maloy	146
Malvern	905	1,003	1,091	1,166	1,266	936
Manchester	2,338	2,344	2,593	2,987	2,979	944
Manilla	526	636	773	785
Manly	359	327	1,201
Manning	954	1,233	1,144	1,169	1,322	1,339
Manson	758	622	1,214	1,424	1,305	1,239
Mapleton	704	782	1,118	1,099	1,184	1,267
Maquoketa	3,028	3,077	3,448	3,777	3,668	696
Marathon	458	659	596	1,390

Population and Altitude of Cities and Towns. 543

TABLE NO. 3—CONTINUED.

Name of Town	Population.					Elevation in Feet.
	1885	1890	1895.	1900	1905.	
Marble Rock	436	438	508	573	532	1,002
Marcus	525	671	728	718	832	1,468
Marengo	1,932	1,710	2,027	2,007	2,072	745
Marion	2,673	3,094	3,766	4,102	4,112	
Marne			439	410	375	1,183
Marshalltown	8,298	8,814	10,049	11,544	12,045	886
Martelle				158	161	
Martinsburg		322	347	332	282	
Marysville	393	348	360	322	363	
Mason City	3,518	4,007	5,627	6,746	8,357	1,128
Masonville					299	
Massena		279	366	475	406	
Matlock			228	280	254	1,314
Maurice		340	690	810	881	
Maxwell						
Maynard		871	479	495	470	1,106
McCallisburg					305	
McClelland					71	
McGregor	1,447	1,160	1,201	1,488	1,431	612
McIntyre				427	539	
Mechanicsville		612	642	703	754	899
Mediapolis	454	489	656	725	852	799
Melbourne				366	365	1,010
Melrose	360		349	400	482	871
Melvin					135	
Menlo	416	389	435	428	396	1,271
Meriden	267	241	285	432	256	1,406
Merrill			306	389	438	
Meservey			163	193	224	
Meyer					375	
Miles			357	385	369	
Milford			403	485	585	
Milo	304	318	406	586	567	
Milton	551	643	731	849	1,107	808
Minburn			290	317	386	1,051
Minden		287	329	328	405	1,201
Mingo					262	
Missouri Valley	2,305	2,797	3,350	4,010	3,330	1,010
Mitchell	327	309	255	245	268	1,208
Mitchellville	825	704	667	768	765	976
Modale	274	298	358	383	438	1,024
Mondamin	218	257	276	384	398	1,033
Moneta					59	
Monmouth			262	281	291	716
Monona		460		674	800	1,209
Monroe	1,049	952		817	836	
Montezuma	884	1,062	1,231	1,210	1,284	964
Monticello	1,828	1,938	2,079	2,104	2,168	
Montour		399	449	502	444	964
Montrose	1,010	778	764	748	719	513

544 Population and Altitude of Cities and Towns.

TABLE NO. 3—CONTINUED.

Name of Town.	Population.					Elevation in feet.
	1885.	1890.	1895.	1900.	1905.	
Moorhead				200	254
Moorland					152
Moravia	252	311	438	632	694
Morning Sun	960	881	997	948	981	745
Morrison	202	165	214	176	182	847
Moulton	828	769	1,123	1,420	1,225	991
Mount Ayr	1,274	1,265	1,385	1,729	1,608	1,238
Mount Pleasant	3,837	3,997	3,920	4,109	3,576	729
Mount Union					192
Mount Vernon	859	1,259	1,178	1,628	1,664	847
Moville		285	399	507	551
Murray	490	666	706	949	834	1,216
Muscatine	10,369	11,454	12,237	14,073	15,097	562
Myetic		875	2,300	1,768	2,066
Nashua	1,208	1,240	1,302	1,268	1,338
Neola	477	917	841	921	1,041	1,111
Nevada	1,499	1,662	2,107	2,472	2,282	1,005
New Albin		411	477	543	561	648
Newell	456	540	694	762	680
New Hampton	1,163	1,314	1,619	2,339	2,362	1,154
New Hartford	277		452	570	574
New London	604	580	762	1,003	1,014	768
New Market	307	320	545	600	660
New Providence			265	268	240
New Sharon	927	1,026	1,263	1,252	1,234
Newton	2,902	2,564	3,213	3,682	4,398	952
New Vienna				245	307
New Virginia			207		358
Nichols		237	270	396	390	638
Nodaway					352
Nora Springs	828	846	1,081	1,209	1,142	1,052
Northboro					205
North English			592	683	835
North McGregor	678	509	599	616	571	604
North Washington					136
Northwood	791	859	1,133	1,271	1,373	1,222
Norwalk				287	353
Norway		401	493	533	543	796
Oakland	435	686	912	913	933	1,144
Oakville			87		317
Ocheydan			293	599	607	1,551
Odebolt	951	1,122	1,400	1,482	1,431	1,365
Oelwein		830	1,929	5,142	5,632
Ogden	808	689	897	993	1,098	1,211
Olds					150
Olin	495	519	646	692	679
Ollie			218	233	278
Onawa	1,106	1,358	1,675	1,933	2,061	1,059
Onslow		237	249	263	274	715
Orange City	947	1,246	1,480	1,457	1,515	1,421

Population and Altitude of Cities and Towns. 545

TABLE NO 3.—CONTINUED.

Name of Town.	Population.					Elevation in feet.
	1885	1890	1895	1900	1905	
Orient	111	130	248	359	332
Orleans	82	67
Osage	1,861	1,913	2,509	2,784	2,677	1,184
Osceola	2,158	2,120	2,176	2,505	2,777	1,132
Oskaloosa	6,012	6,558	8,551	9,212	10,203	843
Ossian	619	609	638	670	742	1,271
Osterdock	104
Oto	247	301	396	329
Ottumwa	10,506	14,001	16,761	18,197	20,181	649
Oxford	492	515	553	684	647	745
Oxford Junction	908	752	726	780	900
Pacific Junction	638	744	643	732	489	962
Packwood	249	284	301
Palmer	171
Panama	379	257	221	264
Panora	859	809	908	958	965
Parkersburg	796	760	999	1,164	1,114
Parnell	228	318	391
Paton	236	245	316	328	381	1,105
Patterson	214	183	168	163	179	549
Paulina	255	510	659	617	672	1,412
Pella	2,292	2,408	2,606	2,723	2,946
Perry	2,573	2,580	3,570	3,956	4,173	957
Persia	339	361	359
Peterson	371	508	521	492	1,242
Pierson	324	358	461	1,272
Pilot Mound	315	333
Pisgah	118
Plainfield	320	337
Pleasanton	227	164	204
Pleasant Plain	280	238	753
Pleasantville	514	510	690	738	708
Plymouth	246	361
Pocahontas	291	625	893
Polk City	406	446	410	438	361
Pomeroy	311	481	753	910	915
Portsmouth	150	250	295	316	325
Postville	794	884	957	994	958	1,195
Prairie City	666	684	756	809	756
Prescott	434	446	503	1,153
Preston	489	524	593	649
Pringhar	519	839	814	813
Princeton	454	398	381	456	432
Promise City	209	279
Protovin	130	159
Pulaski	282	302	362	825
Quasqueton	416
Quincy	173	146	113	106	109
Radcliffe	488	645	629	1,198
Ralston	159

548 Population and Altitude of Cities and Towns.

TABLE NO. 3—CONTINUED.

Name of Town.	Population.					Elevation in feet.
	1885.	1890.	1895.	1900.	1905.	
Randalia				117	119	1,106
Randolph	288	276	459	373	349	
Rathbun			299	270	270	
Readlyn					33	
Redding	210	211	289	311	302	
Redfield	426	397	471	509	659	987
Red Oak	3,410	3,321	4,224	4,355	4,907	1,032
Reinbeck	752	731	1,174	1,203	1,290	926
Rembrandt					68	
Remsen		590	724	835	938	
Renwick			356	530	404	
Rhodes	423	434	454	476	485	
Riceville			742	804	828	1,229
Richland	561	531	556	534	607	
Ricketts					111	
Ridgeway			260	371	336	
Ringsted					257	
Rippey			329	395	378	
Riverside	555	609	685	699	627	645
Riverton	542	560	656	637	708	927
Rock Falls	175	122	137	124	98	1,104
Rockford	1,034	1,010	1,044	1,090	969	1,021
Rock Rapids	920	1,384	1,740	1,765	1,779	1,358
Rock Valley		542	859	1,051	1,088	1,253
Rockwell	291	381	702	830	685	
Rockwell City	370	516	742	1,222	1,264	
Rodman				147	121	
Rodney			161	173	161	
Rolfe	256	529	779	884	961	
Roland			426	557	670	
Rome			223	255	184	608
Rose Hill	113	200	249	253	211	822
Rowan					242	
Rudd				381	410	1,106
Runnells		296			502	
Russell		443	594	636	679	1037
Ruthven		380	761	787	739	
Ryan					371	
Sabula	1,080	918	833	1,029	992	
Sac City	1,210	1,249	1,601	2,079	2,120	1,278
St Ansgar	523	609	747	698	714	
St. Anthony				174	161	
St. Charles	262	387	423	412	401	
St. Lucas					138	
St Olaf				124	145	
Salem	378	551	584	549	561	
Salix			325	397	390	1,092
Sanborn	1,127	1,075	1,242	1,247	1,270	
Sandyville					138	
Scarville					168	

Population and Altitude of Cities and Towns. 547

TABLE NO. 3—CONTINUED.

Name of Town.	Population.					Elevation in feet.
	1885	1890	1895	1900	1905	
Schaller	230	333	659	661	629	1,397
Schleswig					235	425
Scranton	714	715	732	983	850	1,181
Searsboro	202	153	181	263	262	
Sergeant Bluff		425	407		416	
Seymour	710	1,058	1,537	1,708	2,063	1,079
Shambaugh					242	
Shannon City			368	360	376	1,139
Sheffield	528	610	638	688	666	
Shelby	485	682	698	682	849	1,304
Sheldahl	347		177	179	241	1,042
Sheldon	1,006	1,478	2,416	2,282	2,564	1,415
Shell Rock	780	733	828	839	848	921
Shellsburg	484	468	528	511	565	774
Shenandoah	2,100	2,440	3,134	3,573	4,242	975
Sibley	759	1,090	1,282	1,289	1,464	1,512
Sidney	847	839	939	1,143	1,146	
Sigourney	1,752	1,528	1,777	1,952	1,964	768
Silver City	323	324	407	438	417	
Sioux Center			614	810	841	
Sioux City	19,060	37,806	27,371	33,111	40,952	1,099
Sioux Rapids	616	650	795	1,005	917	1,276
Slater			381	426	452	
Sloan	355	449	513	643	631	1,064
Smithland		369	372	35	348	
Soldier					127	
Solon	402	358	371	397	402	794
Somers					164	
South English			336	319	329	844
Spencer	1,468	1,813	2,551	3,006	3,137	1,919
Spillville			898	358	356	
Spirit Lake	766	782	1,056	1,219	1,241	1,458
Spring Hill	116				145	
Springville	561	518	562	599	584	
Stacyville				490	553	
Stanhope				297	272	1,126
Stanton	852	399	518	404	531	
Stanwood		302	420	415	447	861
State Center	573	854	952	1,006	962	1,074
Steamboat Rock	362	367	459	410	436	
Stockport					251	
Stockton			184		137	
Storm Lake	1,639	1,682	1,924	2,169	2,339	
Story City	595	536	637	1,197	1,461	
Stratford	398		367	456	521	1,120
Strawberry Point		947	931	1,012	989	1,218
Struble				172	170	
Stuart	2,147	2,052	2,118	2,079	2,046	1,216
Sully					262	
Sumner		661	1,397	1,437	1,474	1,068

548 Population and Altitude of Cities and Towns.

TABLE NO. 3—CONTINUED.

Name of Town.	Population.					Elevatio in feet.
	1885.	1890.	1895.	1900.	1905.	
Superior.....			144	187	159	1,500
Sutherland.....	419	490	605	722	662	1,428
Swaledale.....			256	240	264	
Swan.....	625	419	557	406	384	
Swea City.....				322	373	
Tabor.....	428	50	672	934	953	
Tama.....	1,610	1,741	2,196	2,649	2,412	824
Templeton.....	219	260	290	321	320	
Terrill.....				217	212	
Thayer.....				394	200	1,080
Thompson.....			300	450	431	
Thor.....			179	274	259	156
Thornburg.....			374	287	233	682
Thornton.....			222	239	298	
Thurman.....		395	447	409	359	
Tingley.....	211	295	452	498	478	
Tipton.....	1,625	1,599	2,244	2,513	2,125	
Titonka.....				224	245	
Toledo.....	1,372	1,836	1,848	1,941	1,824	856
Traer.....	1,116	1,014	1,218	1,458	1,407	916
Treynor.....					90	
Tripoli.....			455	655	711	
Truro.....					254	
Turin.....					132	
Udell.....					156	
Underwood.....					316	
Union.....	670	614	545	589	535	
Urbana.....			233	323	350	
Ute.....			346	407	490	
Vail.....	645	539	633	578	676	1,264
Valley Junction.....			747	1,700	2,009	824
Van Horn.....	668	501	433	434	497	
Van Meter.....	433	467	373	407	409	584
Van Wert.....			250	306	438	
Varina.....					140	
Victor.....	705	616	655	612	722	811
Villisca.....	1,401	1,744	2,034	2,211	2,180	1,050
Vincent.....			106	163	174	
Vinton.....	2,710	2,965	3,150	3,499	3,487	810
Volga.....				444	409	
Wadena.....				170	207	
Walcott.....			319	392	381	735
Walker.....			485	505	571	690
Wall Lake.....	340	439	512	659	619	1,237
Walnut.....	533	811	904	878	935	1,258
Wapello.....	981	1,009	1,280	1,398	1,383	568
Washington.....	3,004	3,235	3,671	4,255	4,489	769
Washta.....			423	431	434	
Waterloo.....	6,479	6,674	8,490	12,580	18,071	856
Waucoma.....	299	406	551	540	531	

TABLE NO. 3—CONTINUED.

Name of Town.	Population.					Elevation in feet.
	1885	1890	1895	1900	1905	
Waukee	257	240	238	292	340	1,039
Waukon	1,399	1,610	2,852	2,153	2,036	631
Waverly	2,443	2,346	2,916	3,177	3,353	948
Wayland			297	394	430	
Webb					166	
Webster City	2,808	2,829	5,095	4,613	4,797	1,048
Weldon			299		319	
Wellsburg				203	263	
Wellman			443	654	663	702
Wesley		440	526	730	532	1,257
West Bend	164	325	496	538	691	1,197
West Branch	462	474	583	647	657	715
West Burlington	350	836	881	1,044	1,137	689
Westchester				209	205	
Westfield					136	
Westgate				260	243	1,068
West Liberty	1,288	1,288	1,481	1,690	1,623	676
West Mitchell	285		232	207	145	
West Point	558	498	614	654	594	866
West Side	461	448	455	396	449	1,330
West Union	1,793	1,676	1,861	1,935	1,883	1,115
What Cheer	3,524	3,246	2,675	2,746	2,531	788
Wheatland	603	569	665	475	514	686
Whiting		437	543	572	617	1,069
Whittemore		578	661	522	485	1,206
Whitten	209	195	187	217	232	1,045
Williams	187		401	500	523	
Williamsburg	426	636	962	1,100	1,028	
Wilton	1,583	1,212	1,268	1,233	1,139	658
Winfield	405	481	664	820	960	
Winterset	2,431	2,281	2,703	3,039	2,956	1,129
Winthrop		370	415	618	697	1,047
Wiota	173	188	213	218	228	1,208
Woden					206	
Woodbine	698	815	1,116	1,255	1,507	1,062
Woodburn	307	336	390	467	437	960
Woodward	319	328	478	550	620	
Woodstock				274	252	1,094
Worthington				295	304	
Wyoming	620	704	795	794	806	
Yale			189		302	
Yetter					107	
Yorktown				170	184	
Zearing	165	242	299	388	476	
Zwingle					45	

POST OFFICES IN IOWA.

FROM UNITED STATES OFFICIAL POSTAL GUIDE OF JANUARY, 1906.

An asterisk (*) indicates that post office is *not* a money order office; c. s., indicates county seat.

Abbott	Hardin	Anderson	Fremont
Abington	Jefferson	*Andover	Clinton
Ackley	Hardin	Andrew	Jackson
Ackworth	Warren	Angus	Boone
*Acme	Howard	Anita	Cass
Adair	Adair	Ankeny	Polk
Adaza	Greene	Anthon	Woodbury
Adel (c. s.)	Dallas	Aplington	Butler
Adelphi	Polk	Arborhill	Adair
Alton	Union	Arcadia	Carroll
Agency	Wapello	Archer	O'Brien
Ainsworth	Washington	Aredale	Butler
Akron	Plymouth	Argyle	Lee
Albert City	Buena Vista	Arion	Crawford
Albia (c. s.)	Monroe	Arispe	Union
Albion	Marshall	Arlington	Fayette
Alburnett	Linn	*Armour	Pottawattamie
Alden	Hardin	Armstrong	Emmet
Alexander	Franklin	*Arnold	Humboldt
Algona (c. s.)	Kossuth	Arnolds Park	Dickinson
Allendorf	Osceola	Arthur	Ida
Allerton	Wayne	*Ascot	Pottawattamie
Allison (c. s.)	Butler	Ashgrove	Davis
Almont	Clinton	Ashton	Osceola
*Almoral	Delaware	Aspinwall	Crawford
*Almoral Station	Delaware	Astor	Crawford
Alpha	Fayette	Atalissa	Muscatine
Alta	Buena Vista	Atheistan	Taylor
Alta Vista	Chickasaw	Atkins	Benton
Alton	Sioux	Atlantic (c. s.)	Cass
Altoona	Polk	Attica	Marion
Alvord	Lyon	Auburn	Sac
Amana	Iowa	Audubon (c. s.)	Audubon
Amber	Jones	*Augusta	Des Moines
Ames	Story	Aurelia	Charokan
	Station,	Aurora	Buchanan
A (College),		Austinville	Butler
Amund	Winnebago	Avery	Monroe
Anamosa (c. s.)	Jones	Avoca	Pottawattamie

Avon	Polk
Ayrshire	Palo Alto
Badger	Webster
Bagley	Guthrie
Bailey	Mitchell
Baldwin	Jackson
*Balfour	Mills
Bancroft	Kossuth
Bangor	Marshall
Barnes	Mahaska
Barney	Madison
Barnum	Webster
Bartlett	Fremont
Bassett	Chickasaw
Batavia	Jefferson
Battle Creek	Ida
Baxter	Jasper
Bayard	Guthrie
Beacon	Mahaska
Beaconsfield	Ringgold
Beaman	Grundy
*Bear Grove	Guthrie
Beaver	Boone
Bedford (c. s.)	Taylor
*Belfast	Lee
Bellinda	Lucas
Bellnap	Davis
Belle Plaine	Benton
Bellevue	Jackson
Belmond	Wright
Beloit	Lyon
Bennett	Cedar
Benson	Black Hawk
*Bentley	Pottawattamie
Benton	Ringgold
Bentonsport	Van Buren
Berea	Adair
Berkley	Boone
Berlin	Tama
Bernard	Dubuque
Bertram	Linn
Berwick	Polk
Bevington	Madison
Bidwell	Wapello
Big Rock	Scott
Bingham	Page
Birmingham	Van Buren
*Badensburg	Wapello
Blairsburg	Hamilton
Blairstown	Benton
Blakesburg	Wapello
Blanchard	Page
*Blenden	Pocahontas
Blencoe	Monona
*Blockley	Decatur
Blockton	Taylor
Bloomfield (c. s.)	Davis
Bluegrass	Scott
*Bluff Creek	Monroe
Bode	Humboldt
Bolan	Worth
Bonair	Howard
Bonaparte	Van Buren
Bondurant	Polk
Boone (c. s.)	Boone

Station.

A Boonsboro	(Boonsboro, Ind. Sta. Boone)
Booneville	Dallas
Botna	Shelby
Bouton	Dallas
Boxholm	Boone
Boyd	Chickasaw
Boydén	Sioux
Boyer	Crawford
Braddyville	Page
Bradgate	Humboldt
*Brainard	Fayette
Brandon	Buchanan
Brayton	Audubon
Brazil	Appanoose
Breda	Carroll
Bremer	Bremer
Bridgewater	Adair
Brighton	Washington
Briscoe	Adams
Bristow	Butler
Britt	Hancock
Bronson	Woodbury
Brooklyn	Poweshiek
Brooks	Adams
Brown	Clinton
Brownville	Mitchell
*Brushy	Webster
Bryant	Clinton
*Bryantburg	Buchanan
Buchanan	Cedar
Buckeye	Hardin
Buck Grove	Crawford
Buchingham	Tama
*Buena Vista	Clinton
Buffalo	Scott
Buffalo Center	Winnebago
Bunch	Davis
Burchinal	Cerro Gordo
Burdette	Franklin
Burlington (c. s.)	Des Moines

Independent Station.

West Burlington.

Station.

No. 1 (Union Station.)	
Burnside	Webster
Burr Oak	Winneshiak
Burt	Kossuth
Bussey	Marion
*Butler	Keokuk
Buxton	Monroe
*Cario	Louisa
Calamus	Clinton
Caledonia	Ringgold
California	Harrison
Callender	Webster
Calliope	Sioux
Calmar	Winneshiak
*Caloma	Marion
Calumet	O'Brien
Camanche	Clinton
Cambria	Wayne

Cambridge.	Story
Campbell	Polk
Canby	Adair
Canton	Jackson
Cantril	Van Bur n
Carbon	Adams
Carl	Adams
Carlisle.	Warren
Carnarvon	Sac
* Carnes	Sioux
Carnforth	Poweshiek
Carpenter	Mitchell
Carroll (c. s.)	Carroll
* Carrville..	Floyd
Carson	Pottawattamie
Carterville	Cerro Gordo
Cascade	Dubuque
Casey	Guthrie
Castalia	Winneshiak
Castana.	Monona
Cedar	Mahaska
Cedar Bluff	Cedar
Cedar Falls	Black Hawk

Station.

No. 1 (Normal School.)

Cedar Rapids Linn

Stations.

No. 1 (100 Third Avenue W.)

No. 2, Sixteenth Street and
First Avenue.No. 3, Fourteenth Avenue and
Second Street.

No. 4, 117 F Avenue W.

* Cedar Valley Cedar

Centerdale. Cedar

Center Junction Jones

Centerpoint. Linn

Centerville(c. s.) Appanoose

Station.

No. 1 (Walsh.)

Central City Linn

Chapin Franklin

Chariton (c. s.) Lucas

Charles City(c. s.) Floyd

Charleston Lee

Charlotte Clinton

Charter Oak Crawford

Chatsworth Sioux

Chelsea Tama

Cherokee(c. s.) Cherokee

Chester Howard

Chillicothe Wapello

* Chisholm Monroe

Church Allamakee

* Churchville Warren

Churdan Greene

Cincinnati Appanoose

Clare Webster

Clarence Cedar

Clarinda (c. s.) Page

Clarion (c. s.) Wright

* Clarkdale Appanoose

* Clarkeon Warren

Clarksville Butler

Clay Washington

Clayton	Clayton
* Clayworks	Webster
Clearfield	Taylor
Clear Lake	Cerro Gordo
Cleghorn	Cherokee
Clemons	Marshall
Clermont	Fayette
Cleveland	Lucas
Cleves	Hardin
Climbing Hill	Woodbury
Clinton (c. s.)	Clinton

Station.

No. 1 (Chancy).

Ohio Wayne

* Olive Polk

* Cloud. Marion

* Cloverdale Osceola

Clutier Tama

Coal Creek Keokuk

* Coalfield Monroe

Coburn Montgomery

Coggon Linn

Coin Page

Colesburg Delaware

Colfax Jasper

College Springs. Page

Collins Story

Colo Story

Columbia Marion

Columbus City Louisa

Columbus Junction Louisa

*Commerce Polk

Conesville Muscatine

*Conger Warren

Conover Winneshiek

Conrad Grundy

Conroy Iowa

Conway Taylor

Coon Rapids Carroll

Cooper Greene

Coppock Henry

Cordova Marion

Corley Shelby

*Cornelia Wright

Cornell Clay

Corning (c. s.) Adams

Correctionville Woodbury

Corwith Hancock

Corydon (c. s.) Wayne

Cottage Hill Dubuque

Cotter Louisa

Cottonwood Lee

*Coulter Franklin

Council Bluffs (c. s.) Pottawattamie

*County Line Jefferson

Covington Linn

*Cranston Muscatine

Crawfordsville Washington

Crescent Pottawattamie

Crescot(c. s.) Howard

Creston (c. s.) Union

*Crocker Polk

Cromwell Union
 Croton Lee
 Crystal Lake Hancock
 Cumberland Cass
 Cumming Warren
 Curlew Palo Alto
 *Curtis Johnson
 Cushing Woodbury
 Cylinder Palo Alto
 Dahlonega Wapello
 Dakota City (c. s.) Humboldt

Dale Guthrie
 Dallas Marion
 Dallas Center Dallas
 Dalton Plymouth
 Dana Greene
 Danbury Woodbury
 Danville Des Moines
 *Darbyville Appanoose
 Davenport (c. s.) Scott

Stations.

No. 1, 3d and Filmore Streets
 No. 7, 1511 Harrison Street
 No. 3, 14th Street and Grand-Avenue.
 No. 4, 301 Fulton Avenue
 No. 5, 1801 Washington Street.
 *David Mitchell
 Davis City Decatur
 *Davis Corners Howard
 Dawson Dallas
 Dayton Webster
 *Daytonville Washington
 Dean Appanoose
 Decatur Decatur
 Decorah (c. s.) Winneshiek

Dedham Carroll
 Deep River Poweshiek
 Deer Creek Worth
 Defiance Shelby
 *DeKalb Decatur
 Delaware Delaware
 Delhi Delaware
 Delmar Clinton
 Deloit Crawford
 Delphos Ringgold
 Delta Keokuk
 Denison (c. s.) Crawford
 Denmark Lee
 *Denova Henry
 Denver Bremer
 Depew Palo Alto
 Derby Lucas
 Des Moines (c. s.) Polk

Stations.

East Des Moines
 Easton place
 Fair Grounds.
 Grand View.
 Greenwood Park.
 Highland Park.
 Park Avenue.
 Sevastopol.
 University.
 No. 1, 720-722 Monroe Street.

No. 2, 1555 E. Grand Avenue.
 No. 3, 6th and School Streets.
 No. 4, 1001 Center Street.
 No. 5, 615-619 E. Scott Street
 No. 6, 1901 Cottage Grove Ave.
 No. 7, Chesterfield
 No. 8, Corner of 13th and High Streets.
 No. 9, 6th and State Streets.
 No. 10, 20th and Forest Avenue.
 DeSoto Dallas
 Devon Chickasaw
 Dewar Black Hawk
 DeWitt Clinton
 Dexter Dallas
 Diagonal Ringgold
 *Diamond Appanoose
 Dickens Clay
 Diff Appanoose
 Dike Grundy
 Dillon Marshall
 Dinsdale Tama
 Dixon Scott
 Dolliver Emmet
 Donahoe Scott
 Donley Marion
 Donna Fayette
 Donnelson Lee
 Doon Lyon
 Dorchester Allamakee
 Douds Leando Van Buren
 Dougherty Cerro Gordo
 *Douglas Fayette
 Dow City Crawford
 Downey Cedar
 Dows Wright
 Drakesville Davis
 Dubuque (c. s.) Dubuque

Rural Station.

Rockdale.

Stations

No. 1, First and Locust Streets
 No. 2 679 Julien Avenue
 No. 3, 18th and Clay Streets.
 No. 4, 501 Rhomberg Avenue.
 No. 5, 2508 Couler Avenue
 No. 6, 3rd and Main Streets.
 No. 7, Burch and W. 5th Streets.
 No. 8, 535 Cleveland Avenue
 No. 9, Ann & Rohmberg Avenue.
 Dudley Wapello
 Dumnries Pottawattamie
 Dumont Butler
 Dunbar Marshall
 *Duncan Hancock
 Duncombe Webster
 Dundee Delaware
 Dunkerton Black Hawk
 Dunlap Harrison
 Dunreath Marion
 Durango Dubuque
 Durant Cedar
 Durham Marion
 Dyersville Dubuque

Rural Station.

New Vienna.
 Dysart Tama

Eagle Grove	Wright	Faulkner	Franklin
Earlham	Madison	Fayette	Fayette
Earling	Shelby	Fenton	Kossuth
Earville	Delaware	Ferguson	Marshall
Early	Sac	Fern	Grundy
(East Des Moines, Sta. Des Moines.)		*Fernald	Story
East Elkport	Clayton	Fertile	Worth
(Easton Place, Sta. Des Moines)		*Fifield	Marion
East Peru	Madison	Finchford	Black Hawk
Eddyville	Wapello	Ficus	Aububon
Edgewood	Clayton	Fisk	Adair
*Edna	Lyon	Flagler	Marion
Elber.	Delaware	*Flemingville	Linn
Elberon	Tama	Floris	Davis
Eldon	Wapello	Floyd	Floyd
Eldora (c. s.)	Hardin	*Flugstad	Webster
Eldorado	Fayette	*Folletts	Clinton
Eldridge	Scott	*Folsom	Mills
Elgin	Fayette	Fonda	Pocahontas
Elkader (c. s.)	Clayton	Fontanelle	Adair
Elkhart	Polk	Ford	Warren
Elkhorn	Shelby	Forest City (c. s.)	Winnebago
Elkport	Clayton	Fort Atkinson	Winneshek
Elliott	Montgomery	*Fort Des Moines	Polk
*Ells	Crawford	Fort Dodge (c. s.)	Webster
Ellston	Ringgold	Station, West Fort Dodge.	
Ellsworth	Hamilton	Fort Madison (c. s.)	Lee
Elma	Howard	Poster	Monroe
Elon	Allamakee	Postoria	Clay
Erick	Louisa	Franklin	Lee
Elvira	Clinton	Frankville	Winneshek
Elwell	Story	Fraser	Boone
Elwood	Clinton	Fredericksburg	Chickasaw
Ely	Linn	Frederika	Bremer
Emerson	Mills	Frederia	Louisa
Emmetsburg (c. s.)	Palo Alto	Fredric	Monroe
*Enterprise	Polk	Fredsville	Grundy
Epworth	Dubuque	Fremont	Mahaska
*Ernie	Floyd	*Froelich	Clayton
Essex	Page	Fruitland	Muscataine
Esterville (c. s.)	Emmet	Fulton	Jackson
Evans	Mahaska	*Galbraith	Kossuth
*Evanston	Webster	Galland	Lee
*Eveland	Mahaska	Galt	Wright
*Everist	Marion	Galva	Ida
Everly	Clay	*Gambriel	Scott
Ewart	Poweshiek	*Garden City	Hardin
Exira	Aububon	Garden Grove	Decatur
Exline	Appanoose	Garnaville	Clayton
Fairbank	Buchanan	Garnier (c. s.)	Hancock
Fairfax	Linn	Garrison	Benton
Fairfield (c. s.)	Jefferson	Garwin	Tama
(Fair Grounds, Sta. Des Moines.)		Gaza	O'Brien
Fairmount	Jasper	Geneva	Franklin
Fairport	Muscataine	George	Lyon
*Fairville	Palo Alto	*Georgetown	Monroe
*Fanslers	Guthrie	*Gerled	Kossuth
Farley	Dubuque	Germania	Kossuth
Farlin	Greene	*Germanville	Jefferson
Farmersburg	Clayton	Gibson	Keokuk
Farmington	Van Buren	Gifford	Hardin
Farnhamville	Calhoun	Gilbert Station	Story
Faragut	Fremont	Gilbertsville	Black Hawk
Farrar	Polk	Gillett Grove	Clay
*Farson	Wapello	Gilman	Marshall
		Gilmore City	Pocahontas

Givin.....	Mahaska	Harlan (c. s.).....	Shelby
Gladbrook.....	Tama	Harper.....	Keokuk
*Gladstone.....	Tama	Harpers Ferry.....	Allamakee
*Gladwin.....	Louisa	Harris.....	Osceola
*Glendale.....	Jefferson	Hartford.....	Warren
Glendon.....	Guthrie	Hartley.....	O'Brien
*Glenellen.....	Woodbury	Hartwick.....	Poweshiek
Glenwood (c. s.).....	Mills	Harvard.....	Wayne
Gldden.....	Carroll	Harvey.....	Marion
Goldfield.....	Wright	Haskins.....	Washington
Goodell.....	Hancock	*Hastie.....	Polk
Goose Lake.....	Clinton	Hastings.....	Mills
Gowrie.....	Webster	Havelock.....	Pocahontas
*Grable.....	Pottawattamie	Haverhill.....	Marshall
Graettinger.....	Palo Alto	*Harve.....	Washington
Graf.....	Dubuque	Hawarden.....	Sioux
Grafton.....	Worth	Hawkeye.....	Fayette
Graham.....	Clayton	Hawleyville.....	Page
Grand Junction.....	Greene	Hawthorne.....	Montgomery
Grand Mound.....	Clinton	Hayes.....	Adams
Grand River.....	Decatur	Hayesville.....	Keokuk
Grandview.....	Louisa	Hayfield.....	Hancock
(Grandview Station, Des Moines)		*Hayward.....	Dickinson
Granger.....	Dallas	Hazelton.....	Buchanan
*Granite.....	Lyon	Hebron.....	Adair
Grant.....	Montgomery	Hedrick.....	Keokuk
Grant Center.....	Monona	Henderson.....	Mills
Grant City.....	Sac	Hepburn.....	Page
Grantville.....	Sioux	Herndon.....	Guthrie
Gravity.....	Taylor	*Herring.....	Sac
Gray.....	Audubon	Hesper.....	Winnebiek
Greeley.....	Delaware	*Hiattsville.....	Appanoose
Greene.....	Butler	*Hickory.....	Monroe
Greenfield (c. s.).....	Adair	High.....	Iowa
Green Island.....	Jackson	Highland Center.....	Wapello
Green Mountain.....	Marshall	(Highland Park Sta.)	
Greenville.....	Clay		(Des Moines)
(Greenwood Park Sta.)		Highlandville.....	Winnebiek
(Des Moines.)		*Highview.....	Hamilton
*Gridley.....	Emmet	*Hills.....	Johnson
Grimes.....	Polk	Hillsboro.....	Henry
Grinnell.....	Poweshiek	Hillsdale.....	Mills
Griswold.....	Cass	Hilton.....	Monroe
Grundy Center (c. s.).....	Grundy	Hinton.....	Plymouth
Gruver.....	Emmet	Hiteman.....	Monroe
Guernsey.....	Poweshiek	Hobart.....	Kossuth
Gunder.....	Clayton	Hocking.....	Monroe
Guss.....	Taylor	*Holbrook.....	Iowa
Guthrie Center (c. s.).....	Guthrie	Holland.....	Grundy
Guttenberg.....	Clayton	Holmes.....	Wright
*Hagerty.....	Dickinson	Holstein.....	Ida
Halbur.....	Carroll	Holy Cross.....	Dubuque
Hale.....	Jones	Homer.....	Hamilton
Halfa.....	Emmet	Homestead.....	Iowa
Hamburg.....	Fremont	Honey Creek.....	Pottawattamie
Hamilton.....	Marion	Hopeville.....	Clarke
Hamlin.....	Audubon	Hopkinton.....	Delaware
Hampton (c. s.).....	Franklin	*Hoprig.....	Emmet
Hancock.....	Pottawattamie	Hornick.....	Woodbury
*Hanford.....	Cerro Gordo	Horton.....	Bremer
*Hanley.....	Madison	Hosper.....	Sioux
Hanlontown.....	Worth	*Houghton.....	Lee
*Hanna.....	Kossuth	Hubbard.....	Hardin
Hansell.....	Franklin	Hudson.....	Black Hawk
Harcourt.....	Webster	Hull.....	Sioux
Hardy.....	Humboldt	Humboldt.....	Humboldt
*Harkes.....	Appanoose	Humeston.....	Wayne

*Hunters	Dickinson	Kingsley	Plymouth
Huntington	Emmet	Kinross	Keokuk
Hurtsville	Jackson	Kirkman	Shelby
*Hustad	Mitchell	Kirkville	Wapello
Hutchins	Hancock	Kiron	Crawford
Huxley	Story	Klemme	Hancock
Hynes	Monroe	Knierim	Calhoun
Iconium	Appanoose	*Knoke	Calhoun
Ida Grove (c. s.)	Ida	Knowlton	Ringgold
Imogene	Fremont	*Knox	Fremont
Independence (c. s.)	Buchanan	Knoxville (c. s.)	Marion
Indianola (c. s.)	Warren	Kosztz	Iowa
Industry	Webster	Lacey	Mahaska
Inwood	Lyon	Lacuna	Warren
Ion	Allamakee	Lacrew	Lee
Ionia	Chickasaw	Laddsdale	Davis
Iowa Center	Story	*Ladoga	Taylor
Iowa City (c. s.)	Johnson	Ladora	Iowa
Iowa Falls	Hardin	Lake City	Calhoun
Ira	Jasper	Lake Mills	Winnebago
Ireton	Sioux	Lake Park	Dickinson
Iron Hills	Jackson	Lake View	Sac
*Irving	Tama	*Lakewood	Lyon
Irvington	Kossuth	Lakonta	Mahaska
Irwin	Shelby	Lamoille	Marshall
Iveyville	Adams	Lamoni	Decatur
Jackson Junction	Winneschiek	Lamont	Buchanan
*Jacobs	Poweshiek	Lamotte	Jackson
Jamaica	Guthrie	Lanesboro	Carroll
James	Plymouth	Langdon	Clay
Jamison	Clarke	*Langworthy	Jones
Jamesville	Bremer	Lansing	Allamakee
Jefferson (c. s.)	Greene	*Lanyon	Webster
Jerico	Chickasaw	LaPorte City	Black Hawk
Jerome	Appanoose	Larchwood	Lyon
Jessup	Buchanan	Larrabee	Cherokee
Jewell	Hamilton	Latimer	Franklin
Joice	Worth	Latty	Des Moines
Jolley	Calhoun	Laurel	Marshall
*Jordan	Boone	Laurens	Pocahontas
*Jubilee	Black Hawk	Lavinia	Calhoun
*Judd	Webster	Lawler	Chickasaw
*Juniata	Buena Vista	Lawton	Woodbury
Kalo	Webster	LeClaire	Scott
Kalona	Washington	Ledyard	Kossuth
Kamrar	Hamilton	*Lee	Ringgold
Kanawha	Hancock	(Leeds Station	Sioux City)
Kellerton	Ringgold	LeGrand	Marshall
Kelley	Story	Lehigh	Webster
Kellogg	Jasper	Leighton	Mahaska
*Kemigala	Appanoose	Leland	Winnebago
Kendallville	Winneschiek	LeMars (c. s.)	Plymouth
*Kennebec	Monona	*Lena	Webster
*Kennedy	Dallas	Lenox	Taylor
Kensett	Worth	Leon (c. s.)	Decatur
Kent	Union	Leroy	Decatur
*Kenwood	Crawford	*Leslie	Clarke
Kenwood Park	Linn	Lester	Lyon
Keokuk	Lee	Letts	Louisa
Keosauqua (c. s.)	Van Buren	Lewis	Cass
Keota	Keokuk	Liberty Center	Warren
Keosley	Butler	Libertyville	Jefferson
Keewick	Keokuk	*Lida	Warren
Keystone	Benton	*Lidderdale	Carroll
Kilbourn	Van Buren	Lima	Fayette
Killduff	Jasper	Lime Spring	Howard
Kimballton	Audubon	*Linby	Jefferson

Linden	Dallas	Manilla	Crawford
Linnville	Wayne	Manly	Worth
*Linnburg	Webster	Manning	Carroll
Linn Grove	Buena Vista	Manson	Calhoun
*Linn Junction	Linn	*Maple Hill	Emmet
Linton	Des Moines	*Maple Leaf	Howard
Lisbon	Linn	*Maple River	Carroll
Liscomb	Marshall	Mapleton	Monona
Little Cedar	Mitchell	Maquoketa (c. s.)	Jackson
Little Port	Clayton	Marathon	Buena Vista
Little Rock	Lyon	Marble Rock	Floyd
Little Sioux	Harrison	Marcus	Cherokee
Littleton	Buchanan	Marengo (c. s.)	Iowa
Livermore	Humboldt	Marion (c. s.)	Linn
*Living Spring	Pottawattamie	*Mark	Davis
Lockridge	Jefferson	Marne	Cass
Locust	Winneshiak	Marquissville	Polk
Logan (c. s.)	Harrison	*Marsh	Louisa
Lohrville	Calhoun	Marshalltown (c. s.)	Marshall
Lone Rock	Kossuth		
Lone Tree	Johnson		
Long Grove	Scott	No. 1. 19 West Main Street.	
*Long Point	Tama	No. 2. 381 South Third Avenue.	
*Lorah	Cass	A (Soldiers' Home).	
Lorimer	Union	Martelle	Jones
*Loring	Polk	Martinsburg	Keokuk
Lost Creek	Mahaaska	Marysville	Marion
Lost Nation	Clinton	Mason City (c. s.)	Cerro Gordo
Lothrop	Warren	Masonville	Delaware
*Lourdes	Howard	Massena	Cass
Loveland	Pottawattamie	*Massillon	Cedar
Lovilla	Monroe	Matlock	Sioux
Lowden	Cedar	*Maud	Allamakee
Lowell	Henry	Maurice	Bioux
Low Moor	Clinton	Maxwell	Story
Luana	Clayton	Maynard	Fayette
Lucas	Lucas	Mechanicville	Cedar
*Lunsford	Davis	*Mederville	Clayton
*Luray	Marshall	Mediapolis	Des Moines
Luther	Boone	Meiburn	Marshall
Luton	Woodbury	Melrose	Monroe
Luverne	Kossuth	Meltonville	Worth
Luzerne	Benton	Melvin	Osceola
*Lvcurgue	Allamakee	Meno	Guthrie
Lynville	Jasper	Meriden	Cherokee
Lyon*	Clinton	Merrill	Plymouth
Lytton	Sac	*Merrimac	Jefferson
McCallsburg	Story	Meservey	Cerro Gordo
McCausland	Scott	*Metz	Jasper
*McClelland	Pottawattamie	*Meyer	Mitchell
McGregor	Clayton	*Middle River	Madison
McIntire	Mitchell	Middleton	Des Moines
McPaul	Fremont	*Midway	Woodbury
McPherson	Montgomery	Miles	Jackson
Macedonia	Pottawattamie	Milford	Dickinson
Macksburg	Madison	Miller	Hancock
*Macy	Hardin	Millersburg	Iowa
Madrid	Boone	*Millnersville	Plymouth
Magnolia	Harrison	Milo	Warren
Malcom	Poweshiek	Milton	Van Buren
Mallard	Palo Alto	Minburn	Dallas
*Malone	Clinton	Minden	Pottawattamie
Maloy	Ringgold	Mineola	Mills
Malvern	Mills	Mineral Ridge	Boone
Mammen	Plymouth	*Minerva	Marshall
Manchester (c. s.)	Delaware	Mingo	Jasper
*Manhattan	Dickinson	*Minkler	Bremer
		Missouri Valley	Harrison

Mitchell	Mitchell	New Virginia	Warren
Mitchellville	Polk	Nichols	Muscatine
Modale	Harrison	*Nira	Washington
Moingona	Boone	Noble	Washington
Mondamin	Harrison	Nodaway	Adams
Moneta	O'Brien	*Noel	Scott
Monmouth	Jackson	Nora Springs	Floyd
Monona	Clayton	Nordness	Winneshiak
Monroe	Jasper	Norman	Winnebago
Monteith	Guthrie	Northboro	Page
*Monterey	Davis	North Branch	Guthrie
Montezuma (c. s.)	Poweshiek	North Buena Vista	Clayton
Montgomery	Dickinson	North English	Iowa
Monticello	Jones	North Liberty	Johnson
Montour	Fama	North McGregor	Clayton
Montpelier	Muscatine	North Washington	Chickasaw
Montrose	Lee	Northwood (c. s.)	Worth
Moorar	Lee	Norwalk	Warren
Moorhead	Monona	Norway	Benton
Moorland	Webster	Norwich	Page
Moravia	Appanoose	*Norwoodville	Polk
Morley	Jones	*Nugent	Keokuk
Morning Sun	Louisa	Numa	Appanoose
Morrison	Grundy	Oakland	Pottawattamie
*Morse	Johnson	Oakley	Lucas
Moscow	Muscatine	Oakville	Louisa
Moulton	Appanoose	Oasis	Johnson
Mount Auburn	Benton	Ocheyedan	Osceola
Mount Ayr (c. s.)	Ringgold	Odebolt	Sac
Mount Etna	Adams	Oelwein	Fayette
Mount Hamill	Lee	Ogden	Boone
Mount Pleasant (c. s.)	Henry	*Okoboji	Dickinson
Mount Sterling	Van Buren	*Olaf	Wright
Mount Union	Henry	Olds	Henry
Mount Vernon	Linn	Olin	Jones
Mount Zion	Van Buren	Ollivet	Mahaska
Munville	Woodbury	Ollie	Keokuk
Munterville	Wapello	Onawa (c. s.)	Monona
*Murphy	Jasper	Oneida	Delaware
Murray	Clarke	Onslow	Jones
Muscatine (c. s.)	Muscatine	Ontario	Story
Mystic	Appanoose	Orange City (c. s.)	Sioux
Nashua	Chickasaw	Orchard	Mitchell
Nashville	Jackson	Orient	Adair
National	Clayton	Orilia	Warren
*Navan	Winneshiak	Orleans	Dickinson
Nemaha	Sac	Orson	Harrison
Neola	Pottawattamie	Osage (c. s.)	Mitchell
Nevada (c. s.)	Story	Osborne	Clayton
Nevinsville	Adams	Osceola (c. s.)	Clarke
New Albin	Allamakee	Osgood	Palo Alto
Newbern	Marion	Oskaloosa (c. s.)	Mahaska
New Boston	Lee	Ossian	Winneshiak
Newburg	Jasper	Osterdock	Clayton
Newell	Buena Vista	Otho	Webster
Newhall	Benton	Otley	Marion
New Hampton (c. s.)	Chickasaw	Oto	Woodbury
New Hartford	Butler	Otranto Station	Mitchell
New Haven	Mitchell	Ottosen	Humboldt
New Liberty	Scott	Ottumwa (c. s.)	Wapello
New London	Henry		
New Market	Taylor	Stations	
*Newport	Louisa	Riverview	
New Providence	Hardin	South Side	
New Sharon	Mahaska	No. 1 East End	
Newton (c. s.)	Jasper	No. 2 McLean and 2nd streets	
(New Vienna R. Sta. Dy. rsville)		*Overton	Lee
		Owasa	Hardin

Oxford	Johnson	Pringhar (c. s.)	O'Brien
Oxford Junction	Jones	Primrose	Lee
Oxford Mills	Jones	Princeton	Scott
*Oyens	Plymouth	Prole	Warren
Pacific Junction	Mills	Promise City	Wayne
*Packard	Butler	Protivin	Howard
Packwood	Jefferson	Pulaski	Davis
Page	Page	Quandahl	Allamakee
Palmer	Pocahontas	Quarry	Marshall
Palmyra	Warren	Quasqueton	Buchanan
Palo	Linn	Quick	Pottawattamie
Panama	Shelby	Quimby	Cherokee
Panora	Guthrie	Radcliffe	Hardin
*Panther	Dallas	Rake	Winnebago
Paris	Linn	*Raleigh	Emmet
(Park Avenue Sta. Des Moines)		Ralston	Carroll
Parkersburg	Butler	Randalia	Fayette
Parnell	Iowa	Randall	Hamilton
Paton	Greene	Randolph	Fremont
Patterson	Madison	Rands	Calhoun
Paulina	O'Brien	Rathbun	Appanoose
Payne	remont	*Ray	Appanoose
PeKay	Mahaska	Raymond	Black Hawk
PeKin	Keokuk	Readlyn	Bremer
Pella	Marion	Reason	Jasper
Peoria	Mahaska	Redding	Ringgold
Peosta	Dubuque	Redfield	Dallas
Percival	Fremont	Red Oak (c. s.)	Montgomery
Percy	Marion	Reinbeck	Grundy
Perkins	Sioux	Rembrandt	Buena Vista
Perlee	Jefferson	Remsen	Plymouth
Perry	Dallas	Renwick	Humboldt
Persia	Harrison	Republic	Chickasaw
Peterson	Clay	Rhodes	Marshall
Petersville	Clinton	Riceville	Mitchell
*Pickering	Marshall	Richards	Calhoun
Pierson	Woodbury	Richland	Keokuk
Pilot Mound	Boone	Richmond	Washington
Pioneer	Humboldt	Ricketts	Crawford
Pisgah	Harrison	Ridgeway	Winneshiek
Pitzer	Madison	Riggs	Clinton
Plainfield	Bremer	*Rinard	Calhoun
Plano	Appanoose	*Ringgold	Ringgold
Plato	Cedar	Ringsted	Emmet
*Pleasant Grove	Des Moines	Rippey	Greene
Pleasanton	Decatur	River Junction	Johnson
Pleasant Plain	Jefferson	Riverside	Washington
Pleasant Valley	Scott	River Sioux	Harrison
Pleasantville	Marion	Riverton	Fremont
*Pleassis	O'Brien	(Riverview Sta.)	Ottumwa
Plover	Pocahontas	Robertson	Hardin
Plymouth	Cerro Gordo	Robins	Linn
*Plymouth Rock	Winneshiek	Rockdale R. Sta.	Dubuque
Pocahontas (c. k.)	Pocahontas	Rock Falls	Cerro Gordo
Polk City	Polk	Rockford	Floyd
Pomeroy	Calhoun	Rock Rapids (c. s.)	Lyon
Popejoy	Franklin	Rock Valley	Sioux
Poplar	udubon	Rockwell	Cerro Gordo
Portland	Cerro Gordo	Rockwell City (c. s.)	Calhoun
Portsmouth	Shelby	*Rode	Harrison
Postville	Allamakee	Rodman	Palo Alto
*Potter	Tama	Rodney	Monona
*Powersville	Floyd	*Roelyn	Webster
Prairie City	Jasper	*Rogers	Linn
Prairiesburg	Linn	Roland	Story
Prescott	Adams	Rolle	Pocahontas
Preston	Jackson		

Roma	Henry	Siam	Taylor
Roscoe	Des Moines	Sibley (c. s.)	Osceola
Rosehill	Mahaska	Sidney (c. s.)	Fremont
Ross	Audubon	Sigourney (c. s.)	Keokuk
*Rossie	Clay	Silver City	Mills
Rossville	Allamakee	Silver Lake	Worth
Rowan	Wright	Sinclair	Butler
Rowley	Buchanan	Sioux Center	Sioux
Royal	Clay	Sioux City (c. s.)	Woodbury
*Rubio	Washington	Stations.	
*Ruble	Plymouth	Leeds	
Rudd	Floyd	No. 1 (Morningside)	
Runnells	Polk	No. 2 Stockyards	
Russell	Lucas	Sioux Rapids	Buena Vista
Ruthven	Palo Alto	Slater	Story
Rutland	Humboldt	*Slifer	Webster
Ryan	Delaware	Sloan	Woodbury
Sabula	Jackson	Smithland	Woodbury
Sac City (c. s.)	Sac	Soldier	Monona
Saint Ansgar	Mitchell	Solon	Johnson
Saint Anthony	Marshall	Somers	Calhoun
Saint Benedict	Kossuth	South Amana	Iowa
Saint Charles	Madison	South English	Keokuk
Saint Donatus	Jackson	(South, Side Sta.	Ottumwa)
Saint Lucas	Fayette	Spaulding	Union
Saint Marys	Warren	Spechts Ferry	Dubuque
Saint Olaf	Clayton	Spencer (c. s.)	Clay
*Saint Sebald	Clayton	Sperry	Des Moines
Salem	Henry	Spillville	Winnebago
Salix	Woodbury	Spirit Lake (c. s.)	Dickinson
Sanborn	O'Brien	Spragueville	Jackson
Sandspring	Delaware	Spring Brook	Jackson
Sandyville	Warren	Springdale	Cedar
*Santiago	Polk	Spring Hill	Warren
Saratoga	Howard	Springville	Linn
*Satre	Winnebago	Stacyville	Mitchell
Gaude	Chickasaw	Stanhope	Hamilton
Scarville	Winnebago	Stanley	Buchanan
Schaller	Sac	Stanton	Montgomery
Schleswig	Crawford	Stanwood	Cedar
Schley	Howard	State Center	Marshall
Scotch Grove	Jones	Steamboat Rock	Hardin
Scranton	Greene	Stennett	Montgomery
Searsboro	Poweshiek	Stiles	Davis
Severs	Jasper	Stilson	Hancock
Selma	Van Buren	*Stillwell	Poweshiek
Seney	Plymouth	Stockport	Van Buren
Sergeant Bluff	Woodbury	Stockton	Muscatine
(Sevastopol Sta.	Des Moines.)	Stone City	Jones
Sewal	Wayne	Storm Lake (c. s.)	Buena Vista
Sexton	Kossuth	Story City	Story
Seymour	Wayne	Stout	Grundy
*Shady Grove	Buchanan	Straban	Mills
Shambaugh	Page	Strand	Adams
Shannon City	Union	Stratford	Hamilton
Sharpsburg	Taylor	Strawberry Point	Clayton
Sheff. Id.	Franklin	Struble	Plymouth
Shelby	Shelby	Stuart	Guthrie
Sheldahl	Polk	Sully	Jasper
Sheldon	O'Brien	Sulphur Springs	Buena Vista
Shell Rock	Butler	Summerset	Warren
Shellsburg	Benton	Summitville	Lee
Shenandoah	Page	Sumner	Bremer
*Sherman	Hardin	Sunbury	Cedar
Sherwood	Calhoun	Superior	Dickinson
Shipley	Story	Sutherland	O'Brien
Shueyville	Johnson	Swaledale	Cerro Gordo

Swan.....	Marion	Van Meter.....	Dallas
Swea City.....	Kossuth	Van Wert.....	Decatur
Sweedsburg.....	Henry	Varina.....	Pocahontas
*Sweetland.....	Muscatine	Ventura.....	Cerro Gordo
Swisher.....	Johnson	Veco.....	Jefferson
Sylvia.....	Linn	*Verdi.....	Washington
Tabor.....	Fremont	Victor.....	Iowa
Tantor.....	Mahaska	Viele.....	Lee
Talleyrand.....	Keokuk	Village Creek.....	Allamakee
Talmage.....	Union	Vititsca.....	Montgomery
Tama.....	Tama	Vincennes.....	Lee
*Tara.....	Webster	Vincent.....	Webster
*Taylor.....	Pottawattamie	Vining.....	Tama
Teeds Grove.....	Clinton	Vinton (c. s.).....	Benton
Templeton.....	Carroll	Viola.....	Linn
Tennant.....	Shelby	Volga.....	Clayton
*Tenold.....	Worth	Voorhies.....	Black Hawk
Terri.....	Dickinson	Wadena.....	Fayette
Thayer.....	Union	Walcott.....	Scott
Thompson.....	Winnebago	Walford.....	Benton
Thor.....	Humboldt	Walker.....	Linn
Thornburg.....	Keokuk	Wallingford.....	Emmet
Thornton.....	Cerro Gordo	Wali Lake.....	Sac
Thorp.....	Delaware	Walnut.....	Pottawattamie
*Thrall.....	Wright	Wapello (c. s.).....	Louisa
Thurman.....	Fremont	Ware.....	Pocahontas
Ticonic.....	Monona	Washburn.....	Black Hawk
Tiffin.....	Johnson	Washington (c. s.).....	Washington
Tilton.....	Poweshiek	Washta.....	Cherokee
Tingley.....	Ringgold	Waterloo (c. s.).....	Black Hawk
*Tioga.....	Mahaska	Station	
Tipton (c. s.).....	Cedar	A (West Side)	
Titonska.....	Kossuth	Waterville.....	Allamakee
Toddville.....	Linn	Watkins.....	Benton
Toesterville.....	Mitchell	*Watson.....	Clayton
Toledo (c. s.).....	Tama	*Waterson.....	Ringgold
Toronto.....	Clinton	Waubeek.....	Linn
Tracy.....	Marion	Waucoma.....	Fayette
Traer.....	Tama	Waukees.....	Dallas
Trenton.....	Henry	Waukon (c. s.).....	Allamakee
Treynor.....	Pottawattamie	Waukon Junction.....	Allamakee
Tripoli.....	Bremer	Waupeton.....	Dubuque
Troy.....	Davis	Waverly (c. s.).....	Bremer
Troy Mills.....	Linn	Wayland.....	Henry
Truesdale.....	Buena Vista	Webb.....	Clay
Truro.....	Madison	Webster.....	Keokuk
Turin.....	Monona	Webster City (c. s.).....	Hamilton
Turkey River.....	Clayton	Weldon.....	Decatur
*Turner.....	Jasper	*Weller.....	Monroe
Tuskeega.....	Decatur	Wellman.....	Washington
Tyrone.....	Monroe	Wellsburg.....	Grundy
Udell.....	Appanoose	Welton.....	Clinton
*Ulmer.....	Sac	Wesley.....	Kossuth
Underwood.....	Pottawattamie	*West.....	Iowa
Union.....	Hardin	West Bend.....	Palo Alto
Union Mills.....	Mahaska	West Branch.....	Cedar
Unionville.....	Appanoose	(West Burlington, Ind. Station	
(University Place, Sta.		Burlington.)	
Des Moines)		Westchester.....	Washington
Urbana.....	Benton	Westfield.....	Plymouth
Ute.....	Monona	Western College.....	Linn
Vail.....	Crawford	(West Fort Dodge Sta. Fort.	
Valeria.....	Jasper	Dodge.)	
Valley Junction.....	Polk	Westgate.....	Fayette
Vandave.....	Marshall	West Grove.....	Davis
*Vandalla.....	Jasper	West Liberty.....	Muscatine
Van Horn.....	Benton	West Mitchell.....	Mitchell

Weston	Pottawattamie	Winterset (c. s.)	Madison
Westphalia	Shelby	Winthrop	Buchanan
West Point	Lee	Wiota	Cass
West Side	Crawford	Wooden	Hancock
West Union (c. s.)	Fayette	Wood	Clayton
Wever	Lee	Woodbine	Harrison
What Cheer	Keokuk	Woodburn	Clarke
Wheatland	Clinton	Woodland	Decatur
Wheelerwood	Cerro Gordo	Woodward	Dallas
*White City	Mahaska	Woolson	Jefferson
*White Oak	Mahaska	Woodstock	Wright
Whiting	Monona	Worthington	Dubuque
Whittemore	Kossuth	Wright	Mahaska
Whitten	Hardin	Wyman	Louisa
Whittier	Linn	Wyoming	Jones
Wichita	Guthrie	Yale	Guthrie
Wick	Warren	Yarmouth	Des Moines
*Wilke	Hardin	Yeomans	Plymouth
*Willard	Wapello	Yetter	Calhoun
Williams	Hamilton	*Yorkshire	Harrison
Williamsburg	Iowa	Yorktown	Page
Williamson	Adams	Zaneta	Grundy
Wilton Junction	Muscatine	Zearing	Story
Winfield	Henry	Zwingle	Jackson
*Winslow	Black Hawk		

LAND AREA OF IOWA BY COUNTIES.

LAND AREA OF IOWA IN SQUARE MILES.

Adair	576	Franklin	576	Montgomery	432
Adams	432	Fremont	514	Muscatine	435
Allamakee	615	Greene	570	O'Brien	576
Appanoose	500	Grundy	504	Osceola	408
Audubon	432	Guthrie	576	Page	528
Benton	720	Hamilton	576	Palo Alto	576
Black Hawk	576	Hancock	576	Plymouth	620
Boone	576	Hardin	576	Pocahontas	576
Bremer	432	Harrison	684	Polk	576
Buchanan	576	Henry	432	Pottawattamie	376
Buena Vista	576	Howard	460	Poweshiek	576
Butler	576	Humboldt	432	Ringgold	545
Calhoun	576	Ida	432	Sac	576
Carroll	576	Iowa	576	Scott	447
Cass	576	Jackson	619	Shelby	576
Cedar	576	Jasper	720	Sioux	768
Cerro Gordo	576	Jefferson	432	Story	576
Cherokee	576	Johnson	578	Tama	720
Chickasaw	501	Jones	576	Taylor	540
Clarke	432	Keokuk	576	Union	432
Clay	576	Kossuth	984	Van Buren	602
Clayton	745	Lee	490	Wapello	432
Clinton	680	Linn	720	Warren	576
Crawford	720	Louisa	390	Washington	576
Dallas	576	Lucas	432	Wayne	628
Davis	500	Lyon	600	Webster	720
Decatur	641	Madison	576	Winnebago	408
Delaware	576	Mahaska	576	Winneshek	696
Des Moines	400	Marion	576	Woodbury	964
Dickinson	408	Marshall	576	Worth	408
Dubuque	604	Mills	445	Wright	576
Emmet	408	Mitchell	480		
Fayette	720	Monona	432		
Floyd	504	Monroe	432		
				Total	55,475

Vote for President in Iowa, 1848-1904 563
VOTE FOR PRESIDENT IN THE STATE OF IOWA.

BASED UPON VOTE CAST FOR ELECTORS-AT-LARGE, 1848 to 1904.

YEARS.	NAMES OF CANDIDATES.	PARTY.	VOTE.	TOTAL VOTE.
1848	Zachary Taylor	Whig	10,826	23,804
	Lewis Cass	Democrat	12,052	
	Martin Van Buren	Free Soil	1,126	
1852	Franklin Pierce	Democrat	17,823	35,330
	Winfield Scott	Whig	15,805	
	John P. Hale	Free Soil	1,612	
1856	John C. Fremont ..	Republican ..	45,073	92,310
	James Buchanan.	Democrat ..	37,568	
	Millard Filmore	Amer. (Know-Nothing)	9,669	
1860	Abraham Lincoln ..	Republican ..	70,114	128,554
	Stephen A. Douglas ..	Democrat ..	55,638	
	John Bell	Constitutional Union	1,763	
	John C. Breckinridge ..	Dem. (South) ..	1,034	
1864	Abraham Lincoln ..	Republican ..	88,500	138,025
	Geo. B. McClellan ..	Democrat ..	49,525	
1868	Olysses S. Grant	Republican ..	120,399	194,439
	Horatio Seymour ..	Democrat ..	74,040	
1872	Olysses S. Grant	Republican ..	131,566	204,966
	Horace Greeley ..	Democrat ..	71,179	
	Charles O'Connor ..	Straight Demo	2,221	
1876	Rutherford B. Hayes ..	Republican ..	171,326	292,977
	Samuel J. Tilden ..	Democrat ..	112,121	
	Peter Cooper	Greenback ..	9,431	
	Green C. Smith	Prohibition ..	99	
1880	James A. Garfield ..	Republican ..	183,904	322,709
	Winfield S. Hancock ..	Democrat ..	105,845	
	James B. Weaver ..	Greenback ..	32,327	
	Scattering		633	
1884	James G. Blaine ..	Republican ..	197,088	376,051
	Grover Cleveland ..	Democrat ..	177,316	
	John P. St. John ..	Prohibition ..	1,472	
	Scattering		175	
1888	Benjamin Harrison ..	Republican ..	211,603	404,111
	Grover Cleveland ..	Democrat ..	179,877	
	Andrew J. Streator ..	Union Labor ..	9,105	
	Clinton B. Fisk ..	Prohibition ..	3,660	
	Scattering		13	
1892	Benjamin Harrison ..	Republican ..	219,735	443,158
	Grover Cleveland ..	Democrat ..	196,365	
	James B. Weaver ..	Peoples Party ..	20,535	
	John Bidwell ..	Prohibition ..	6,402	
1896	William McKinley ..	Republican ..	289,293	521,547
	William J. Bryan ..	Fusion ..	223,741	
	John M. Palmer ..	Nat'l Demo ..	4,516	
	Joshua Leavering ..	Prohibition ..	3,192	
	Charles E. Bentley ..	Nat'l Pro ..	352	
	Chas. H. Matchett ..	Socialist ..	453	
1900	William McKinley ..	Republican ..	307,808	530,355
	William J. Bryan ..	Democrat ..	209,215	
	John G. Woolley ..	Prohibition ..	9,502	
	Wharton Barker ..	People's ..	613	
	Joseph E. Malloney ..	Socialist Labor ..	259	
	J. F. R. Leonard ..	United Christ'n ..	166	
	Eugene V. Debs ..	Social Dem ..	2,742	
1904	Theodore Roosevelt ..	Republican ..	307,907	485,708
	Alton B. Parker ..	Democrat ..	149,141	
	Silas C. Swallow ..	Prohibition ..	11,001	
	Eugene V. Debs ..	Socialist ..	14,847	
	Thomas E. Watson ..	Peoples ..	2,297	

VOTE FOR GOVERNOR OF IOWA—1846—1903.

YEARS.	NAMES OF CANDIDATES.	PARTY.	VOTE.	TOTAL VOTE.
1846	Ansel Briggs Thomas McKnight	Democrat Whig	7,628 7,379	15,006
1850	Stephen Hempstead James L. Thompson William Penn Olark Scattering	Democrat Whig Abolition	13,486 11,452 575 11	25,524
1854	James W. Grimes Curtis Bates Scattering	Whig Democrat	23,825 21,202 10	44,537
1857	Ralph P. Lowe Ben M. Samuels W. T. Henry	Republican Democrat American (K. N.)	36,489 36,089 1,004	75,580
1859	Samuel J. Kirkwood A. C. Dodge	Republican Democrat	68,502 53,332	109,834
1861	Samuel J. Kirkwood William H. Merritt Ben M. Samuels Chas. Mason Henry Olay Dean Lincoln Olark Scattering	Republican Union Democrat Democrat Democrat Democrat Democrat	60,308 43,245 4,496 142 440 50 25	109,700
1863	William M. Stone James M. Tuttle Scattering	Republican Democrat	86,107 56,132 27	142,266
1865	William M. Stone Thos. H. Benton Scattering	Republican Soldier Union	70,461 54,090 353	124,904
1867	Samuel Merrill Charles Mason Scattering	Republican Democrat	90,206 62,966 37	153,209
1869	Samuel Merrill George Gillaspie Scattering	Republican Democrat	97,243 57,287 4	154,534
1871	Cyrus O. Carpenter Joseph C. Knapp Scattering	Republican Democrat	109,228 68,199 351	177,778
1873	Cyrus O. Carpenter J. G. Vale Scattering	Republican Anti-Monopoly	105,132 81,020 1,601	187,753
1875	Samuel J. Kirkwood Shepherd Lefler J. H. Lozier Scattering	Republican Anti-Monopoly Prohibition	134,855 93,270 737 51	219,133
1877	John H. Gear John P. Irish Daniel P. Stubbs Elias Jessup Scattering	Republican Democrat Greenback Prohibition	121,316 79,304 34,318 10,565 124	245,623
1879	John H. Gear Henry H. Trimble Daniel Campbell David R. Dungan Scattering	Republican Democrat Greenback Prohibition	157,408 85,365 45,674 3,291 76	291,614
1881	Buren R. Sherman L. G. Kinne D. M. Olark Scattering	Republican Democrat Greenback	133,328 73,344 29,112 268	235,052

VOTE FOR GOVERNOR—CONTINUED.

YEARS.	NAMES OF CANDIDATES.	PARTY.	VOTE.	TOTAL VOTE.
1863	Buren R. Sherman L. G. Kinne James B. Weaver Scattering.	Republican Democrat Greenback.	164,095 140,032 23,089 17	327,233
1865	William Larrabee Charles Whiting Elias Doty James Michelwaite Scattering.	Republican Democrat and G. B. Greenback. Prohibition.	176,605 188,619 314 1,417 43	345,997
1867	William Larrabee T. J. Anderson M. J. Cain V. G. Farnham Scattering.	Republican Democrat Union Labor Prohibition.	169,595 153,706 14,263 334 93	338,011
1869	Horace Boies Joseph Hutchinson S. B. Downing Elias Doty Malcolm Smith Scattering.	Democrat Republican Union Labor Greenback. Prohibition.	190,106 173,450 6,773 54 1,362 215	369,960
1891	Horace Boies Hiram O. Wheeler A. J. Westfall Isaac T. Gibson Scattering.	Democrat Republican Greenback. Prohibition.	207,594 199,381 12,303 915 19	420,213
1893	Frank D. Jackson Horace Boies J. M. Joseph Bennett Mitchell	Republican Democrat Populist Prohibition.	208,821 174,856 23,990 10,349	415,806
1895	E. M. Drake W. I. Babb S. B. Crane Francis Bacon	Republican Democrat Peoples Prohibition.	208,714 149,428 32,189 11,014	401,345
1897	L. M. Shaw F. E. White Charles A. Lloyd John Cliggett S. P. Leland M. J. Kremer	Republican Dem. and Peoples Peoples (Middle of Road) Nat. Democrat. Prohibition Socialist Labor.	234,729 194,853 5,285 4,296 8,248 876	438,292
1899	L. M. Shaw F. E. White M. W. Atwood Charles A. Lloyd M. J. Kremer O. C. Heacock Scattering.	Republican Dem. and Peoples Prohibition Peoples (Middle of Road) Socialist Labor. United Christian.	239,464 183,301 7,639 1,898 757 484 8	433,361
1901	A. B. Cummins T. J. Phillips A. U. Coates James Baxter L. H. Weller Scattering.	Republican Democrat Prohibition Socialist. Peoples	236,902 143,783 15,659 3,463 782 2	390,591
1903	A. B. Cummins J. B. Sullivan John F. Hanson John M. Work L. H. Weller	Republican Democrat Prohibition Socialist. Peoples	238,804 159,725 12,376 6,421 584	417,919

563 Vote for Secretary of State of Iowa, 1846-1904.

VOTE FOR SECRETARY OF STATE OF IOWA 1846-1904.

YEARS	NAMES OF CANDIDATES.	PARTY	VOTE	TOTAL VOTE
1846	Elisha Cutter, Jr James H. Cowles	Democrat Whig	7,778 7,106	14,886
1848	Josiah H. Brnney John M. Coleman Wm. Miller Scattering	Democrat Whig Free Soil	12,867 11,155 523 87	24,062
1850	George W. McCleary Isaac Cook Frederick Heizer Scattering	Democrat Whig Abolition	13,443 11,321 599 5	25,374
1852	George W. McCleary J. W. Jenkins	Democrat Whig	16,838 15,023	31,861
1854	George W. McCleary Richard B. Groff	Democrat Free Soil	2,528 4,028	26,556
1856	Elijah Sells George Snyder Scattering	Republican Democrat	40,889 32,920 90	73,699
1858	Elijah Sells Samuel Douglas	Republican Democrat	49,135 45,796	94,921
1860	Elijah Sells J. M. Corae	Republican Democrat	70,706 57,036	127,742
1862	James Wright Richard H. Sylvester Scattering	Republican Democrat	66,024 50,899 4	116,927
1864	James Wright John H. Wallace	Republican Democrat	90,033 49,943	139,976
1866	Ed. Wright S. G. Van Anda Scattering	Republican Soldier Union	91,226 55,815 741	147,764
1868	Ed. Wright David Hammer Scattering	Republican Democrat	120,265 74,461 4	194,730
1870	Ed. Wright Charles Doerr Scattering	Republican Democrat	103,397 60,898 1,538	165,823
1872	Josiah T. Young E. A. Guilbert Charles Parker Scattering	Republican Liberal Straight Dem.	132,719 74,447 1,330 877	206,873
1874	Josiah T. Young David Morgan Scattering	Republican Anti-Monopoly	107,340 78,517 491	186,348
1876	Josiah T. Young John H. Stubenrauch A. Mac Ready Scattering	Republican Democrat Greenback	172,171 112,115 9,426 1	293,722
1878	J. A. T. Hull E. M. Farnsworth T. O. Walker Scattering	Republican Democrat & G. B Straight Democrat	134,481 125,057 1,302 46	260,916
1880	J. A. T. Hull A. B. Keith George M. Walker J. W. Hall Scattering	Republican Democrat Greenback Prohibition	184,166 105,763 32,480 252 8	322,699

Vote for Secretary of State of Iowa, 1846-1904. 567

VOTE FOR SECRETARY OF STATE—CONTINUED

YEARS	NAMES OF CANDIDATES.	PARTY.	VOTE	TOTAL VOTE.
1882.....	J. A. T. Hull..... T. O. Walker..... William Gaston..... A. W. Hall..... Scattering.....	Republican..... Democrat..... Greenback..... Prohibition.....	149,051 112,180 30,817 305 45	292,398
1884	Frank D. Jackson..... James Dooley..... Scattering.....	Republican..... Dem. & G B.....	196,001 179,219 15	377,235
1886	Frank D. Jackson..... Oato Selis..... Isaac T. Gibson..... V. G. Farnham..... Scattering.....	Republican..... Democrat..... Prohibition..... Prohibition.....	180,329 165,597 127 518 50	346,621
1888.....	Frank D. Jackson..... Walter McHenry..... J. B. Van Court..... James Micklewaite..... James Rice..... Scattering.....	Republican..... Democrat..... Union Labor..... Prohibition.....	211,577 180,455 9,005 2,690 21 54	403,902
1890.....	Wm. M. McFarland..... W. H. Chamberlin..... E. P. Brown..... C. E. McFarlin..... Scattering.....	Republican..... Democrat..... Union Labor..... Prohibition.....	191,600 189,240 8,813 1,646 49	391,353
1892	Wm. M. McFarland..... J. H. McConlogue..... E. H. Gillette..... S. H. Loft.....	Republican..... Democrat..... Peoples..... Prohibition.....	219,464 196,692 20,356 6,097	442,609
1894 ..	Wm. M. McFarland..... Horatio F. Dale..... S. B. Crane..... Bennett M. Mitchell.....	Republican..... Democrat..... Peoples..... Prohibition.....	229,876 149,974 34,907 7,457	421,714
1896 ...	G. L. Dobson..... H. L. Carr..... Wm. G. Wright..... J. B. Weizenbach..... Scattering.....	Republican..... Fusion..... Prohibition..... Socialist Labor.....	288,715 224,812 3,533 482 1	517,543
1898.....	G. L. Dobson..... Claude R. Porter..... Malcom Smith..... R. M. Daniels..... A. C. Swanholm.....	Republican..... Democrat..... Prohibition..... Peoples Mid Road..... Socialist Labor.....	236,524 179,000 7,559 3,472 1,081	421,636
1900 ..	W. B. Martin..... S. B. Crane..... S. O. Pillsbury..... T. G. Wheeler..... J. M. Kremer..... E. W. Sage..... C. Wirth.....	Republican..... Democrat..... Prohibition..... Peoples Mid Road..... Socialist Labor..... United Christian..... Socialist Democrat.....	305,821 209,767 9,110 678 246 204 2,499	528,325
1902.....	W. B. Martin..... Richard Burke..... W. Howard..... W. A. Jacobs.....	Republican..... Democrat..... Prohibition..... Socialist.....	229,225 150,011 8,816 6,360	395,412
1904.....	W. B. Martin..... Charles A. Dickson..... Albert J. Bolster..... John E. Shank..... John C. Ferris.....	Republican..... Democrat..... Prohibition..... Socialist..... Peoples.....	301,944 153,887 11,589 18,920 1,689	487,927

HEADS OF THE GOVERNMENTS OF THE WORLD.
JANUARY 1, 1906.

Country.	Official Head.	Title.	Born.	Acceded.
Abyssinia	Menelik II	Emperor	1843	March 12, 1888
Afghanistan	Habibulla Khan	Ameeer	1872	Oct. 7, 1901
Annam	Thanh Thai	King	1870	Jan. 31, 1899
Argentine Republic	Manuel Quintana	President	1835	Oct. 12, 1904
Austria-Hungary	Francis Joseph I	Emperor	Aug. 18, 1830	Dec. 2, 1893
Baluchistan	Mir Mahmud Khan	Khan	April 9, 1865	March 10, 1895
Belgium	Leopold II	King	1835	Dec. 12, 1865
Bokhara	Said Abdul Ahad	Ameeer	1864	Nov. 15, 1902
Bolivia	Jamael Montes	President	July 7, 1848	Oct. 24, 1904
Brazil	Francisco de P. Rodrigues Alves	President	Feb. 26, 1861	Nov. 11, 1887
Bulgaria	Ferdinand	Prince	May 28, 1854	Aug. 18, 1901
Chile	Fernan Hiesco	President	Aug. 15, 1871	Jan. 12, 1875
China	Kuang Hsu (Queen, his aunt rules)	Emperor	1855	April 9, 1885
Colombia	General Rafael M. Reyes	Sovereign	July 9, 1835	May 20, 1902
Congo Free State	Leopold (King of the Belgians)	President	July 9, 1835	May 20, 1902
Costa Rica	Ascuncion Esquivel	President	1844	Jan. 29, 1906
Cuba	Tomás Estrada Palma	King	1844	Jan. 29, 1904
Denmark	Frederick VIII	President	1864	Aug. 31, 1905
Dominican Republic	O. Morales	President	1874	Jan. 7, 1892
Ecuador	Lizardo García	President	1874	Jan. 7, 1892
Egypt	Abbas Pasha Hiltmi	Khedive	Dec. 31, 1868	Feb. 18, 1899
France	Emile Loubet	President	Jan. 27, 1859	June 15, 1898
Germany	William II	Emperor	Jan. 27, 1859	June 15, 1898

Great Britain and Ireland	Edward VII.	King.	1841	1841	Jan. 22	1801
Greece	George I	King.	1845	1845	Oct. 31	1863
Guatemala	Manuel Estrada Cabrera	President.	1846	1846	Oct. 19	1899
Haiti	Nord Alexis.	President.	1821	1821	May 19	1902
Honduras	Manuel Bonilla	President.	1849	1849	Feb. 1	1903
India, Empire of	Edward VII.	Emperor.	1841	1841	Jan. 28	1901
Japan	Victor-Emmanuel III	King.	1869	1869	July 28	1900
Khiva	Mutsuhito.	Mikado	1852	1852	Feb. 13	1867
Korea	Seld Mahomed Rahim	kahn	1845	1845		1865
Liberia	Yi Hing	Emperor.	1841	1841	Jan.	1864
Luxembourg	A. Barclay	President.	1844	1844		1903
Mexico	William Alexander	Grand Duke	1822	1822	Nov. 19	1905
Monaco	General Porfirio Diaz	President.	1830	1830	Dec. 1	1884
Montenegro	Albert.	Prince.	1830	1830	Sept. 10	1880
Morocco	Nicholas	Prince.	1841	1841	Aug. 14	1900
Nepal	Muloy Abdul Azziz	Sultan.	1878	1878	June 7	1894
Netherlands.	Bikram Shamsbet Jang	Maharaja	1875	1875	May 17	1891
Nicaragua	Wilhelmina	Queen	1880	1880	Sept. 6	1898
Norway	General Jose S. Zolaya	President.	1822	1822	Nov. 18	1905
Oman	Haakon VII	King.	1872	1872	June 4	1895
Panama	Seyyid Faysal bin Turki	Sultan.	1864	1864		1901
Paraguay	Manuel Amador Guerrero	President.	1853	1853		1893
Persia	Jaun B. Gaona	Shah.	1850	1850	May 1	1896
Peru	Muzaffer ed Din Mizra.	Shah.	1864	1864	Sept. 27	1904
Portugal	Jose Fardo.	King.	1828	1828	Oct. 19	1880
Roumania	Carlos.	King.	1859	1859	Mar. 26	1881
Russia.	Charles II	Emperor.	1848	1848	Nov. 1	1894
Salvador	Pedro Jose Escalon	Emperor.	1857	1857	Mar. 1	1903
Siam.	Peter (Karageorgevitch)	King.	1841	1841	June 15	1903
Spain	Chulalon Korn I.	King.	1833	1833	Oct. 1	1868
Sweden	Alphong XIII	King.	1859	1859	May 17	1886
Switzerland	Oscar II.	King.	1859	1859	Sept. 18	1873
Tripoli	M. L. Farrer	King.	1821	1821	Jan. 1	1906
Tunis	Rejeb Pasha	President.	1830	1830	Jan. 1	1904
Turkey	Mohamed El Hadi Pasha	Governor Genl.	1855	1855	June 11	1903
United States of America.	Abul Hamid II	King.	1842	1842	Aug. 31	1876
Uruguay	Theodore Roosevelt	President	1858	1858	Sept. 14	1901
Venezuela	Jose Batlle Ordonez	President	1852	1852	March 1	1903
Zanzibar	Cipriano Castro.	President	1860	1860	Oct. 24	1899
	Seyyid Ali	Sultan	1856	1856	Oct.	1902

**COMMISSIONERS OF DEEDS FOR IOWA, RESIDENT
IN OTHER STATES.**

State.	Name.	Address.	Commission Expires.
Connecticut	Patrick McGovern	Hartford	Nov. 24, 1906
Dist. of Columbia	Charles S. Bundy	Washington	Jan. 14, 1908
Illinois	Frank P. Crandon	Chicago	Nov. 9, 1906
	Silas S. Willard	Chicago	Nov. 27, 1906
	Alpin R. Peterson	Chicago	Dec. 5, 1906
Maryland	Harry C. Matthieu	Baltimore	Nov. 7, 1907
	Abraham H. Fisher	Baltimore	Dec. 24, 1907
Massachusetts	Edward J. Jones	Boston	May 9, 1906
	Charles Hall Adams	Boston	Dec. 18, 1906
Missouri	Harold Johnson	St. Louis	Jan. 30, 1906
	John A. Peck	St. Louis	May 12, 1907
	Guy E. Davis	Saline	July 7, 1907
New York	George H. Corey	New York City	Dec. 22, 1905
	Hatley K. Armstrong	Penn Yan	Nov. 14, 1906
	Chas. Edgar Mills	New York City	Feb. 1, 1907
	Ella F. Braman	New York City	March 12, 1907
	Edwin F. Corey	New York City	June 30, 1907
	Joseph B. Braman	New York City	August 6, 1907
	Wm. F. Letts	New York City	April 28, 1906
Ohio	Joseph T. Harrison	Cincinnati	Jan. 19, 1908
Pennsylvania	John S. Wurts	Philadelphia	Sept. 15, 1908
	Walter Morris	Pittsburg	Sept. 19, 1906
	William Wagner, Jr.	Philadelphia	Nov. 17, 1906
	Kinley J. Tener	Philadelphia	June 4, 1907
	Thomas J. Hunt	Philadelphia	May 8, 1908
Rhode Island	F. S. Mac Wilkie	Philadelphia	May 22, 1906
	Eugene B. Pendleton	Westerly	Feb. 16, 1907
	Gilman E. Jopp	Providence	June 30, 1907

**COMMISSIONERS OF DEEDS FOR OTHER STATES
RESIDENT IN IOWA.**

Missouri	M. Darnell	Leon	
	Guy E. Davis	Pleasanton	
New York	James S. Clark	Des Moines	

COLLEGES OF IOWA.*

AMITY COLLEGE - COLLEGE SPRINGS.

Established in 1855. Undenominational Under the control of a board of ten trustees. R. T. Campbell, D. D., is president. Courses of study: a four year course in the College of Liberal Arts, granting the degrees of A. B., B. S., A. M., and Ph. B.; also a four year course in the preparatory school and in the normal course; a School of Business, School of Oratory, School of Art and Conservatory of Music. Total attendance in 1905, 170, divided as follows: College 23, Business 53, Conservatory 77, Art 9, Normal 15, Oratory 5 and Preparatory 4. Graduates in 1905 were divided as follows: College 5, Music 1, and Business 10. Total amount of endowment \$12,000 and total value of permanent improvements \$48,000. Income for 1905 not including amount invested in permanent improvements \$1,835.88.

FACULTY - PROFESSORS.

R. T. Campbell, A. M., B. D., DDD., Psychology, Logic and Ethics.
 J. P. Wylie, A. B., A. M., B. D., Mathematics.
 S. R. Parvin, A. B., Science
 Mrs. Elizabeth S. Archerd, B. S., M. S., Latin and German.
 Julia L. Sevesind, B. O., History and English
 Paulina Alexandria, A. B., Greek and French.
 Geo. F. Sadler, B. M., Music.
 Laura A. Schroeder, Voice.
 George Wilkinson, Business.
 Myra E. Greene, Art.
 Rose A. Wilson, B. O., Oratory.

Assistant Professors.

Jay Evans, Commercial
 Mell Bodwell, A. B., Librarian

BUENA VISTA COLLEGE STORM LAKE.

Established in 1891. Under control of Presbyterian church and is governed by a board of thirty-six trustees of which Rev. E. E. Reed, D. D. th- president of the college is ex officio a member. Courses of study: Classical, Scientific, and Philosophical. The group system of studies is offered, 120 credits being required for graduation and the degree of A. B. Bible study of one recitation a week is required in each of the three courses. Total attendance in 1905, was 174 divided as follows:—Collegiate 30, Academic 27, Sub. Academic 7, Commercial 33 Musical 63, Elocutionary 7 and Specials 8. Graduates in 1905 divided as follows, Collegiate 4, other departments 21. Total amount of endowment \$51,613.37 and total value of improvements \$54,400. Income for 1905 not including amount invested in permanent improvements, \$19,0070.

*This list of Iowa Colleges is not complete, owing to the fact that several colleges did not furnish the desired information.

FACULTY—PROFESSORS.

Rev. E. E. Reud, M. A., D. D., Moral Science.
 Rev. Geo. H. Fracker, M. A., German and French.
 Rev. H. V. Comin, A. B., Biblical Study and Evidences.
 Miss Alice J. Tozer, Ph. B., Latin.
 Miss Alice E. Wilcox, A. B., English.
 Ed. F. Blayney, A. B., Greek and Philosophy.
 Irwin Billman, B. S., B. L., Biology and Geology.
 Ralph H. Carr, B. S., L. B., Physics and Chemistry.
 J. A. Woodruff, M. D., Normal Principal.
 Geo. T. Churchill, B. Acc., Commercial Principal.
 Austin I. Abernathy, Vocal Music and Harmony.
 Anice L. Whitney, Piano and Musical History.
 Helene Burgess, Oratory and Physical Culture.
 Myrtle Louthan, Violin.

INSTRUCTORS.

Ralph H. Parker, M. S., M. D., Anatomy and Physiology.
 Nellie M. Senska, Normal Assistant.
 H. G. Staton, Commercial Assistant.
 Myrtle Louthan, Academic Assistant.

CEDAR VALLEY SEMINARY—OSAGE.

Established in 1862. Under control of Baptist Church and governed by Board of Trustees of fifteen members. George Milton Potter, A. B., A. M. is the Principal. Offers a four year course in the Classical, Philosophical, Scientific and English departments, also a Normal course of three years; and a one year course in Business, Graduate and Preparatory courses. Total attendance in 1905, 129 divided as follows: Literary 60, Business 39, and Music 31. Graduates in 1905 were 7 in the Literary department and 6 in the Business department. Total amount of endowment \$45,000, and the value of the permanent improvements is \$35,000. Income for 1905 not including amount invested in permanent improvements, \$5,000.

FACULTY.

George Potter, A. B., A. M., Mathematics and German.
 Hugh R. Hick, B. S., Science.
 Mary Alice Fullerton, B. Di., Normal and Mathematics.
 Emma Theresa Parsons, Ph. B., Latin and History.
 Vashti C. Potter, A. B., Greek.
 H. E. Cockrell, English and Commercial branches.
 Ida Maria Strike, Shorthand and Typewriting.
 Mabel Eleanor Wilson, Piano and Voice.
 Harriet Vivian Woodard, Violin.
 Edith Grace Pattengill, Art.

CENTRAL UNIVERSITY OF IOWA—PELLA.

Established in 1853. Under the control of a board of thirty-six trustees. L. A. Garrison, D. D. president. Offers four year courses in the collegiate department as follows: Classical, Scientific and Philosophical, granting the degrees of A. B., B. S. and Ph. B. respectively;

also has a Normal, Commercial and Preparatory course of three years each, and a Musical Course of two years granting the degree of B. M. and a course in Elocution and Oratory of two years, granting the degree of B. O. Total attendance in 1905 was 225. Graduates in 1905, 7. Total amount of endowment \$60,000. Value of permanent improvements \$60,000. Income for 1905, not including amount invested in permanent improvements, \$7,000.

FACULTY.

Lemuel A. Garrison, D. D., Hebrew and Systematic Theology.
 Martha Firth, Ph. B., History and English.
 William A. Young, A. B., Mathematics.
 Guy G. Sears, A. M., Philosophy and Pedagogy.
 Hermon H. Severn, A. B., Greek and Latin languages
 O. W. Bowen, Instructor in Greek and Latin languages.
 George J. Kyle, A. B., Natural Sciences.
 Vertie Sears, Ph. B., Modern Languages.
 Charles A. Hawley, M. Accts., Principal in Commercial Department and Instructor in Law.
 Elva M. Fencrook, A. B., English and Elocution.
 Elizabeth Graham, Principal Normal Department,
 Ethel Leland, B. O., Elocution and Physical Culture.
 Fannie W. Smith, A. B., Latin.
 Nellie T. Flint, Vocal Music.
 Maude M. Haas, B. M., Piano-Forte, Harmony and Theory.
 Mrs. H. P. Scholte, Art.
 James H. Amick, Commercial Department.
 Annette Gilbert, English.
 Wilhelmina V. Linden, Latin.
 George H. Cavanagh, Physical Director.

CHARLES CITY COLLEGE-CHARLES CITY.

Established in 1891. Under the control of the Northwest German Conference of Methodist Episcopal Church and governed by a board of twenty-five trustees. Frank E. Hirsch, A. M., D.D., president. Offers a four year course in the Ancient Classical, Modern Classical, Scientific and Philosophical departments, and grants the degrees of A. B., B. S. and Ph. B. Total attendance in 1905, 207 divided as follows: College of Liberal Arts 21, Academy 64, School of Commerce 51, School of Art 42 and Preparatory School 66. Graduates in 1905, 23. Total amount of endowment \$53,000. Total value of permanent improvements, \$35,000. Income for 1905 not including amount invested in permanent improvements, \$10,000.

FACULTY.

Frank E. Hirsh, A. M., D.D., Philosophy and Education.
 W. F. Finke, A. M., English and History.
 W. G. Baab, A. M., Mathematics.
 Fred Roehm, Ph. B., German and French.
 Albert Kuntz, A. B., Natural Science.
 Arthur Nagler, Ph. B., Latin and Greek.
 Miss Lulu M. Temple, M. Acc., Shorthand and Typewriting.
 Lorenzo E. Reed, M. Acc., Commercial Science.

Miss Edith Ried, B. O., Elocution and Physical Culture.

Miss Lilli Nagler, Piano.

Miss Lulella Blumenstiel, Preparatory branches.

LECTURER.

Samuel P. Leland, Ph. D., of Charles City, on Natural Science.

COE COLLEGE - CEDAR RAPIDS.

Chartered as a College in 1881. Under the control of the Presbyterian Church and governed by a board of thirty trustees. William Wilberforce Smith, A. M., L. L. D., president. Offers the following our year courses, Classical, Scientific and Philosophical, granting the degrees of A. B., B. S. and Ph. B.; also courses in music, and oratory and a summer school. Total attendance in 1905 was 309 divided as follows, college proper, 172, preparatory 100 and music and oratory 28. Number of graduates in 1905, 25. Total amount of endowment \$248,000. Value of permanent improvements \$197,500 Income for 1905, tuitions, fees and donations, \$17,865.

FACULTY—PROFESSORS.

William W. Smith, A. M., L. L. D., Economics and Social Science

Stephen W. Stookey, M. S., L. L. D. Botany and Geology.

Alice King, History.

Clinton O. Bates, Ph. D., Chemistry.

M. Sieb, German and French.

Rev. J. Percival Hugget, Ph. B., Education.

Rev. Geo. W. Bryant, A. M., Latin.

G. Cutler Fracker, A. M., Philosophy and Psychology.

Bert H. Bailey, M. S., M. D., Zoology.

William Benson, A. M., Greek.

Leroy D. Weld, M. S., Mathematics and Physics.

ASSOCIATE PROFESSORS.

Miss Laura Vaughn, A. M., English.

Rev. Wm. McC Evans, A. M., D. D., Bible and History.

ASSISTANT PROFESSORS.

C. T. Hickok, A. M., Mathematics and Principal of Academy.

Lola M. Condit, A. B., German and English.

Mrs. Benson, A. B., English.

INSTRUCTORS.

Laura P. Stewart, B. O., Public Speaking.

Alex C. Robbie, Mathematics.

Chas. C. Knight, Chemistry.

Essie M. Dorman, Psychology.

LECTURERS.

Rev. E. R. Burkhalter, D. D. of Cedar Rapids, on Christian Evidences.

T. A. Berkebile, L. L. M., of Cedar Rapids, on Law.

CORNELL COLLEGE—MOUNT VERNON.

Established November 11, 1853. Under the control of the Methodist Episcopal Church and governed by a board of thirty-six trustees, Rev. William Fletcher King, A. B., A. M., D. D., L. L. D., president. Offers a four year course in Liberal Arts granting the degree of A. B., a four year course in Science granting the degree of B. S. and a four year course in Civil Engineering granting the degree of B. S. in C. E. Total attendance in 1905 was 7.9 divided as follows, Graduates 6, College 379, Academy 230, School of Art 40, School of Music 148, Commercial School 93. Graduates in 1905, 64. Total amount of endowment \$490,717. Value of permanent improvements \$125,067. Income for the year 1905, not including amount invested in permanent improvements, \$18,610.83.

FACULTY—PROFESSORS.

William Fletcher King, A. B., A. M., D. D., LL. D., Moral Philosophy.

James Elliott Harian, A. B., A. M., LL. D., Mathematics and Astronomy.

Alonza Collin, A. B., A. M., Sc. D., Physics.

Hugh Boyd, A. B., A. M., D. D., Latin Language and Literature.

Hamline Hurlburt Freer, A. B., A. M., S. M., Political Economy and Sociology

Sylvester Niles Williams, B. C. E., C. E., A. M., Civil and Sanitary Engineering.

William Harmon Norton, A. B., A. M., Geology.

William Stahl Ebersole, A. B., A. M., Greek Language and Literature.

Harry McCormick Kelley, A. B., A. M., Biology.

Henry Clay Stancliff, Ph. B., Ph. D., History and Politics.

Nicholas Knight, A. B., A. M., Ph. D., Chemistry.

George Herbert Betts, A. B., A. M., Ph. M., Psychology and Education.

Clarence Dimick Stevens, Ph. B., A. M., English.

Charles Reuben Keyes, Ph. B., A. M., German Language and Literature.

Ovid Pope Barbour, Piano-Forte, Harmony and Conducting.

Mary Burr Norton, B. S., M. S., A. M., Mathematics

Marion V. Peirce, A. B., A. M., Romance Languages.

Mary Lorraine McLeod, Ph. B., Ph. M., Dean of Women, and Physical Training.

John Elbert Stout, A. B., Education and Principal of Academy.

Kirk Waldo Robbins, A. B., B. D., Logic and Biblical Literature.

ASSISTANT PROFESSORS.

Evelyn Carrie Riley, A. B., A. M., Latin.

Walter Martinus Boehm, B. Sc., Physics

INSTRUCTORS.

Edward Ranson Ristine, B. C., M. S., Principal Commercial School.

Laura Fraser Ristine, Stenography and Typewriting.

- Mary Elizabeth Smith, A. B., A. M., Mathematics.
 Henry Albert Mills, Director of Art School.
 Anne Patton, Piano-Forte and Voice Culture.
 Anna Lucretia Wolfe, Ph. B., Mathematics and English.
 Jean Marietta Shupp, Voice Culture.
 Horace Alden Miller, B. M., Organ, Piano, Counterpoint, and Wind Instruments.
 Julia Patton, A. B., English and German.
 Frederick Alvin DuBridge, Physical Training.
 Ethel Mae Long, Oratory.
 Blanche Palmer-Barbour, Piano-Forte, History of Music, Normal Courses and Public School Music.
 Olive Ray Metcalf, B. S., Latin.
 John Barnes, A. B., Director School of Oratory.
 Winifred C. Hays, A. B. English,
 Elizabeth Vivian Williams, Ph. B. Violin.

DES MOINES COLLEGE-DES MOINES.

Established in 1865. Under the control of the Baptist Church of Iowa but the governing body, a board of thirty-six trustees, is self-perpetuating. Loran David Osborn, Ph. D., president. Offers a four year Classical course leading to the degree of A. B., a four year Philosophical course leading to the degree of Ph. B. and a four year Scientific course leading to the degree of S. B., also courses in Music, Art and Vocal expression. Total attendance in 1905, 257, divided as follows: Literary department 97, Art 37, Music 127. Graduates in 1905, 8 in Literary department and 7 in Musical department. Total amount of endowment \$100,000, value of permanent improvements, \$100,000, income for the year 1905 \$10,000.

FACULTY.

Loran David Osborn, Ph. D., President.

COLLEGE OF LETTERS.

- James Pomeroy Stephenson, Ph. D., English Language and Philosophy.
 Florence Tyler Stephenson, English Literature.
 Flora Etta Harris, Greek Language and Literature.
 Homer R. Miller, Latin Language and Literature.
 Ellen Crane Miller, History.
 Leroy Branch White, Mathematics.
 Charlene E. Sperry, German Language and Literature.
 George F. Dasher, Natural Science.
 Ruth Aitchison, French Language and Literature.
 Mattie Anderson, Instructor in English.
 Mary Jackson, Laboratory Assistant.
 Bernard Hamilton, Physical Director.
 Caroline E. Freese, Librarian.

SCHOOL OF MUSIC.

- M. L. Bartlett, Mus. Doc. Director, Voice.
 Ida W. Bartlett, Voice.
 Heinrich Pfitzner, Piano and Theory.
 Ruth Johnson, Piano.

SCHOOL OF ART.

Emily Rosina Talbott, Director of Painting and Drawing.
Eva Cassidy, Industrial Work.

SCHOOL OF ORATORY AND EXPRESSION.

Mrs. Anna Rogers Fish, Director.

DRAKE UNIVERSITY—DES MOINES.

Established in 1881 Independent in control and governed by a board of forty-eight trustees. Hill McClelland Bell, A. M., LL. D., president. Offers the following four year courses in the college of Liberal Arts, Classical, Philosophical and Scientific, granting the degrees A. B., B. Ph. and B. S., respectively; Also law course of three years granting the degree LL. B.; Medical course of four years granting the degree M. D.; Dental course of three years granting the degree of D. D. S., Music course of four years granting the degree of Mus. B., Bible course of two years graduate work granting the degree of B. D., Pharmacy course of two years granting degree of Ph. G., Normal course of four years granting the degree B. Pe., Primary Training course, Kindergarten course, Commercial course and a course in Oratory. Total attendance in 1905, 1,591, divided as follows, College of Liberal Arts 357, Law 117, Bible 141, Medical 64, Pharmacy 22, Music 516, Normal 135, Dental 55, Primary Training 51, Kindergarten Training 19, Commercial and Shorthand 54, Correspondence 15, Oratory 23 and Summer School 428. Graduates in 1905, 208 Total amount of endowment \$300,000. Total amount invested in permanent improvements, \$350,000. Income for the year 1905 not including amount invested in permanent improvements \$86,670.31.

FACULTY—PROFESSORS.

Bruce Eugene Shepperd, A. M., LL. D., Moral and Mental Philosophy

David Sturgess Fairchild, M. D., Practice of, and Clinical, Surgery.

Lewis Schooler M. D., Practice of, and Clinical, Surgery.

David Robert Dungan, A. M., LL. D., Church History and Doctrine

Charles Asham Dudley, LL. B., Law of Agency.

Charles Oscar Denny, A. M., Latin.

Frank Strong Dunshee, A. B., LL. B., Medical Jurisprudence.

Chester Cicero Cole, LL. D., International and Constitutional Law.

Luther Sherman Ross, M. S., Biology.

David Wilson Smouse, M. D., Gynecology and Clinical Gynecology.

Charles Noyes Kinney, M. S., Chemistry.

James Taggart Priestly, M. D., Principles and Practice of Medicine and Clinical Medicine.

Charles David Rawson, A. B., M. D., Obstetrics.

William Stevenson, M. D., Pharmacology and materia Medica.

Nicholas Cornelius Schiltz, M. D., Physical Diagnosis.

Andrew Raymond Amos, M. D., Ophthalmology and Clinical

Ophthalmology.

Sherman Kirk, A. M., Greek Language and Literature.
 Alfred Martin Haggard, A. M., Christian Evidences.
 Daniel Walter Morehouse, M. S., Physics and Astronomy.
 William Francis Barr, Ph. B., Education.
 Ambrose Dudley Veatch, A. M., B. D., Semitic Languages and Literature.

Frederick Howard, Voice.

Lois Adler, Piano.

Mrs. A. Vander Tuyl-Barnett, Pipe-organ.

Edwin Baker Evans, LL. M., Law

Walter Stairs, A. M., New Testament Greek.

Alva Porter Stoner, M. D., Therapeutics.

Eli Grimes, M. D., International Medicine.

Thomas Austin Hallett, D. D. S., Theory and Practice of Dentistry

John Franklin McKittrick, D. D. S., Anatomy in Dental College.

Frederick Knott, D. D. S., Ceramics.

Lewis Worthington Smith, A. M., English Language and Literature.

Francis Argyle Ely, M. D., Physiology and Neurology.

Frank Irving Herriott, Ph. D., Economics and Political Science.

William Harrison McHenry, LL. B., Criminal Law.

Wallace Rutherford Lane, A. B., LL. B., Law of Patents.

James Winfield Cokenower, M. D., Orthopedy Surgery and Clinical Orthopedy Surgery.

Horatio Frederick Dale, Law of Private Corporations.

Gershom Hyde Hill, M. D., Mental Diseases.

William Alva Harrod, D. D. S., Operative Dentistry.

Olynthus Burroughs Clark, A. M., History.

Ferdinand Jacob E. Smith, B. S., M. D., Physiological Chemistry, Pathological Bacteria and Pathological History.

John Diedrick Dasenbrock, A. B., Modern Languages

Charles Aaron Van Vleck, LL. M., Law of Contracts.

Heikobus Johannes Hoeve, M. D., Anatomy.

William Alva Guild, M. D., Bacteriology in Dental College.

Albert Edward Hutchinson, M. D., Materia Medica and Therapeutics.

James Austin Hallett, D. D. S., Orthodontia

ASSISTANT PROFESSORS.

Charles Francis Smith, M. D., Surgery.

Addison Carey Page, M. D., Gynecology.

Bernard Joseph Cahalan, M. D., Physiology

INSTRUCTORS.

Mrs. Hattie Moore Mitchell, B. Pe., Mathematics and Economics.

Mrs. Zoe Williams SeEVERS, A. M., Latin.

George Frederick Ogden, Piano.

Howard Deever Gray, M. D., Anatomy.

Mary Esta Groves, Voice and Piano.

Kathryn Chapman, Physical Culture and Oratory.

Gertrude Huntoon Nourse, Piano.

Edith Shirley Robinson, Voice.
 Vivian Mary Pike, Harmony.
 Frank Roy, A. B., Pharmacy Latin.
 Carmi Nicholas Spicer, Elementary Physics.
 Ethel Eva Haskell, Latin.
 Mrs. Inez Stuart Smith, A. B., History.
 Mary Francis Jones, German.
 Orville Marquis Pennock, B. S. D., Physiology.
 Guy Walter Sarvis, Shorthand and Bookkeeping.
 Archibald Thomas Downey, B. Ph., German and Education.
 Clarence Eral Nickel, B. Pe., Geology.
 Anna Marie Rehmman, German.
 Robert Lincoln Thompson, Penmanship.
 Frank Arthur Mallett, Ph. G., Chemistry.
 Elwyn Emmett Baker, Political Science.
 John Thomas Jones, B. Pe., Commercial Law.
 Grace Stanbaugh Medbury, Piano,
 Frederick John Meier, M. A., Commercial Subjects.

LECTURERS.

Harootune Avedis Minassian, of Des Moines,	Medicine.
Edwin Luther Stevens,	" Pediatrics.
Shelly Uriah Marietta,	" Metallurgy.
Walter Lunt Harlan,	" Dental Instruments and Apparatus.
Francis Marion Corey,	" Chemistry.
Laura DeLaney Garst,	" Missions.
Charles Bigelow Frisbie,	" Genito-Urinary diseases.
Oliver James Fay,	" Surgical Pathology.
Wilber Scott Conkling,	" Hygiene and Diet.
Charles Martell Werts,	" Otol. Rhin. & Laryn.
Charles Clark Fowler,	" Obstetrics.
Edwin Elisha Door,	" Surgical, Anat. and Opera.
Gardner Appleton Huntoon,	" Osteology.
Harry Cushman Willet,	" Gen. and Oral Hyg.
James William Osborne,	" Dermatology.
Harvey Oscar Breeden,	" Biblical Criticisms.
Isaac Newton McCash,	" Palestine and Egypt.
Joseph Harris Bryan,	" Sunday School Methods.
Charles Sheldon Medberry,	" Practical Problems.
James Madison Williams,	" Pastoral Economy.

HIGHLAND PARK COLLEGE—DES MOINES.

Established in 1890. Undenominational. Under the control of a Board of five trustees. O. H. Longwell, A. M., Ph. D., president. Offers the following courses, Classical, Philosophical, Scientific and Didactic, each requiring three years of 14 weeks or four years of 36 weeks for degrees of B. A., B. Ph., B. S., and M. Di. respectively; also courses in engineering, pharmacy, music, oratory, business, telegraphy, civil service and various courses for the training of teachers;

granting the degrees B. S. in Electrical Engineering, B. S. in Mechanical Engineering, B. O. E., Ph. O., Pharm. D., B. O., B. Acc., and M. Acc. Total attendance in 1905, 195; which does not include 5, 641 students enrolled in correspondence work. Students graduated in 1905, 245. Has no endowment other than that which is invested in buildings for the boarding and rooming of students which yields about \$54,000 each year. Total value of permanent improvements \$350,000. Income for the past year was \$122,273.00.

FACTULTY.

- O. H. Longwell, A. M., Ph. D., Psychology and Didactics
 A. A. Weaver, Director Correspondence School.
 Clifton Scott, M. D., M. S., Natural Science.
 James R. Hanna, A. M., English and Literature.
 Louis B. Schmidt, Ph. B., Latin, Greek and Modern Languages.
 Alice E. Hopper, M. Di., Superintendent Primary Department.
 Joseph S. Hofer, M. Di., Principal Didactic Department.
 George A. Chaney, B. S., Physics.
 Louis M. Smith, B. O., Dean College Oratory.
 Bertram E. Wiggins, A. B., Physical director.
 Ira Kling, Civil Service
 Lawrence DeGraff, Ph. B. LL. M., Civics and Economics.
 Morton E. Weldy, A. M., LL. B., Commercial Law.
 S. S. Hookland, M. Accts., Dean Business College.
 Olga Hookland, B. Accts., Bookkeeping.
 William Christensen, M. Accts., Business Exchange.
 Lydia Krueger, Penmanship and Drawing.
 Florence Weaver, Drawing
 A. C. Irwin, C. E., E. E., Civil Engineering and Mathematics.
 F. H. Murphy, B. S. in E. E., Electrical Engineering.
 Luther C. Scott, Superintendent Engineering shops.
 James L. Morse, Drafting and Steam Fitting.
 John VanArkel, Machine Shops.
 Jay S. Pearson, Wood working shops.
 Sherman R. Macy, Ph. C. Pharm. D., Dean College Pharmacy and Chemistry.
 O. V. R. Smith, Ph. G., Ph. C., Director Pharmacy Laboratories.
 Robert L. Parker, Ph. G., Ph. C., Materia Medica.
 J. Raymond Chittick, Ph., G., Ph. C., Chemistry.
 John Russell, Ph. G. Pharmacy Laboratory.
 Mabel A. Hoyt, B. S., Mathematics and Bacteriological Laboratory.
 Clinton B. Babcock, Ph. G., Ph. C., Superintendent Special Pharmacy Department.
 Arthur Heft, Mus. D., Dean College of Music; Violin.
 Frank Nagel, Director Piano Dept.
 Sig. Agostino Gilamini, Director Voice Dept.
 Mrs. Grace Clark-DeGraff, Voice.
 J. O. Norman Richards, Pipe Organ.
 Mrs. Mabelle Wagner-Shank, Voice.
 Lydia Stuhr, Piano, Organ, and Musical History.
 Aline Young, Public School Music.
 Emma Ritchie, Violin.

J. F. Wilson, Supt. College of Telegraphy.
 Harry L. Lady, Dean of College of Shorthand and Typewriting.
 Carl A. Marone, Shorthand and Typewriting.
 Virginia Burleigh, Piano and Organ.

IOWA COLLEGE—GRINNELL.

Established in 1846. Under the control of a board of twenty-four trustees. J. H. T. Main, Ph. D., President. The group system of studies has been used since 1885. Fifteen groups, requiring four years work, leads to the degrees of B. A., Ph. B. and B. S. respectively. Total attendance in 1905, 498, divided as follows:—College 310, Academy 119 and School of Music 103. Number of graduates in 1905, 54. Total amount of endowment \$375,000. Value of permanent improvements, \$800,000. Income for year 1905, not including amount invested in permanent improvements, about \$60,000.

FACULTY—PROFESSORS.

J. H. T. Main, Ph. D., Greek.
 Jesse Macy, L. L. D., Political Science.
 W. S. Hendrixson, Ph. D., Chemistry.
 H. W. Norris, A. M., Zoology.
 F. F. Almy, B. Sc., Physics.
 Charles Noble, A. B., English Language and Rhetoric.
 E. A. Steiner, Ph. D., Applied Christianity.
 Bruce Fink, Ph. D., Botany.
 G. P. Wyckoff, A. B., Economics.
 J. D. Stoops, Ph. D. Philosophy.
 W. J. Rusk, A. M., Mathematics and Astronomy.
 D. L. Smith, A. B., Music.
 H. S. Mallory, Ph. D., English Literature.
 C. N. Smiley, Ph. D., Latin.
 P. F. Peck, Ph. D., History.
 R. H. Perring, A. M., Modern Languages.

ASSOCIATE PROFESSOR.

Clare E. Millerd, Ph. D., Greek and Philosophy.

ASSISTANT PROFESSOR.

O. E. Fisher, A. M., Latin.

INSTRUCTORS.

C. E. Fisher, A. M., Physical Training.
 J. P. Ryan, A. B., Public Speaking.
 R. B. McClellon, Ph. D., Mathematics.
 Lillian E. Roberts, A. B., Greek.
 Lucetta P. Kellerbarger, Ph. B., Modern Languages.
 A. W. Meyer, A. M., Chemistry.
 Laura A. Rew, Acting Dean of Women, Violin; History of Music.
 C. H. Horn, A. M., Principal, English and History in Academy.
 Fanny O. Fisher, Ph. B., Preceptress, Latin in Academy.
 Mary L. Spencer, A. B., Greek in Academy.
 S. J. Buck, D. D., (Emeritus Professor) Mathematics in Academy.
 P. H. Thomson, A. M., German in Academy.
 John Ross Frampton, A. B., Mus. B., Organ; Theory of Music.

Alice H. Fisher, Mus. B., Singing.
 Frances R. Gardner, A. B., Physical Training for Women.
 Clare M. Lyon, Penmanship.

IOWA STATE COLLEGE OF AGRICULTURE AND MECHANIC ARTS—AMES.

Established in 1868. A state institution governed by a board of eleven trustees elected by the legislature. The governor and superintendent of public instruction are ex-officio members of the board of trustees. The work of the college is divided into four divisions each division comprising a number of courses of study and requiring four years work for a degree. In the Division of Agriculture, courses are offered in Agronomy, Dairying, Animal Husbandry, Horticulture, and Science and Agriculture, each of said courses granting the degree of B. S. A.; in the Division of Engineering, courses are offered in Mechanical Engineering, granting the degree of B. M. E., Civil Engineering, granting the degree of B. C. E., Electrical Engineering, granting the degree of B. Sc. in E. E., and Mining Engineering granting the degree of B. Sc. in Mn. E.; in the Division of Veterinary Science but one course is offered which grants the degree of D. V. N.; in the Division of Science, courses are offered in General Science, and in General and Domestic Science, each of which grants the degree of B. S.; and in Domestic Science which grants the degree of B. D. S. Total attendance in 1905, 1906 divided as follows, Agriculture, Collegiate 317, Short Course 552; Engineering, Collegiate, 706, Short Course (Good Roads School) 39; Veterinary 62; Science, Collegiate 235; D. E. Short Course, 26; Post-graduates, 13. Number of graduates in 1905, 181. Total amount of endowment, \$683,704.52. Value of permanent improvements, \$1,354,064.50. Income for the year ending July 1, 1905, not including amount invested in permanent improvements \$173,332.69.

FACULTY — PROFESSORS

A. B. Storms, A. M., D. D., LL. D., President.
 E. W. Stanton, M. Sc., LL. D., Secretary and Professor of Mathematics.
 C. F. Curtiss, B. Sc., M. S. A., Dean of Division of Agriculture.
 Herman Knapp, B. S. A., Treasurer.
 J. R. Lincoln, Military Science.
 A. A. Bennett, M. Sc., Chemistry.
 A. Marston, C. E., Dean of Division of Engineering.
 J. H. McNeil, V. M. D., Dean of Division of Veterinary Science.
 G. W. Bissell, M. E., Mechanical Engineering.
 P. G. Holden, M. Sc., B. Pd., Agronomy.
 W. J. Kennedy, B. S. A., Animal Husbandry.
 L. H. Pammell, B. Ag., M. S., Ph. D., Botany.
 L. M. Allis, B. A., M. A., French and German.
 L. B. Spinney, B. M. E., M. Sc., Physics and Electrical Engineering.
 S. W. Beyer, B. Sc., Ph. D., Geology and Mining Engineering.
 A. B. Noble, B. Ph., Rhetoric and English Literature.
 H. E. Summers, B. S., Zoology.

A. M. Newens, B. O., Public Speaking
 G. L. McKay, Dairying.
 O. H. Cessna, A. M., D. D., History and Psychology.
 W. H. Stevenson, A. B., M. S. A., Soils.
 J. B. Davidson, B. S. M. E., Agricultural Engineering.
 Georgetta Witter, B. L., Domestic Economy.
 R. C. Barrett, M. A., LL. B., Civics.
 Spencer A. Beach, M. S., Horticulture.
 Mrs. M. H. Kilbourne, B. L., Dean of Women.
 Vina E. Clark, Librarian.
 J. P. Watson, Physical Director.
 W. E. Harriman, B. Sc., M. D., College Physician.
 F. J. Resler, B. Ph., Director of Music.

ASSOCIATE PROFESSORS.

L. A. Placeway, B. Sc., Chemistry.
 A. T. Erwin, M. S. A., Horticulture.
 W. H. Meeker, M. E., Mechanical Engineering.
 M. M. Roberts, B. L., Mathematics.
 B. H. Hibbard, B. Ag., Ph. D., Economic Science (in charge of department.)
 L. E. Ashbaugh, B. S., Ph. B., Civil Engineering.
 W. J. Rutherford, B. S. A., Animal Husbandry.
 W. A. Stuhr, D. V. M., Veterinary Science.
 F. A. Fish, M. E. in E. E., Electrical Engineering.

ASSISTANT PROFESSORS AND INSTRUCTORS.

Wayne Dinsmore, B. S. A., Animal Husbandry.
 E. T. Robins, B. S. A., Animal Husbandry.
 W. J. Lynch, B. S. A., Animal Husbandry.
 H. M. Bainer, M. S. A., M. Sc., Agricultural Engineering.
 J. T. Hoover, Agricultural Engineering.
 H. P. Baker, B. S., M. F., Forestry.
 E. E. Little, M. S. A., Horticulture.
 V. R. Gardener, B. S. A., Horticulture.
 I. O. Schaub, B. S. A., Soils.
 E. B. Watson, B. S. A., Soils.
 M. L. Bowman, B. S. A., Agronomy.
 M. L. Mosher, B. S. A., Agronomy.
 F. W. Bouska, M. S. A., Dairy Bacteriology
 C. Larson, B. S. A., Dairying.
 L. M. Hurt, D. V. M., Veterinary Medicine.
 R. R. Dykstra, D. V. M., Veterinary Medicine.
 H. W. Dow, B. S. in M. E., Mechanical Engineering.
 W. M. Wilson, M. M. E. Mechanical Engineering.
 M. P. Cleghorn, B. Sc. in E. E. Mechanical Engineering.
 F. G. Allen, B. S., Mechanical Engineering.
 E. O. Potter, Mechanical Engineering.
 J. G. Hummel, B. M. E., Mechanical Engineering.
 E. M. Spangler, Mechanical Engineering.
 D. M. Curl, Mechanical Engineering.
 A. L. Blackman, Mechanical Engineering.

T. H. MacDonald, B. C. E., Civil Engineering (In charge Good Roads Investigations)

John Berg, L. B. Ph. M., B. S. C. E., Civil Engineering.

M. J. Rinehart, B. C. E., Civil Engineering.

E. E. Bugbee, E. M., Mining Engineering.

I. A. Williams, B. Sc., A. M., Mining Engineering.

Adolph Shane, B. S. in E. E., Electrical Engineering.

A. B. Anderson, B. S. in E. E., A. M., Electrical Engineering.

A. H. Hoffman, B. S. in E. E., A. M., Electrical Engineering.

Julia Colpitts, M. A., Mathematics.

E. A. Pattingill, B. S., Mathematics.

Anna Fleming, B. Sc., Mathematics.

Jesse Suter, A. B., Mathematics.

Elizabeth Cronin, M. S., Mathematics.

Keo Anderson, B. Sc., Mathematics.

W. F. Coover, A. M., Chemistry.

Bird Slater, B. Sc., Chemistry.

Lola Stephens, B. S., Chemistry.

Edith Stephens, B. S., Chemistry.

Leannette Bartholmew, B. S., Chemistry.

R. E. Buchanan, B. Sc., Botany

Harriet Kellogg, A. M., Botany.

Estella D. Fogel, B. A. B. Sc., Botany.

Grace I. Norton, B. A., German.

Florence Lucas, French.

Lyle McCollom, B. A., German.

Dorothea Beggs, German.

Bessie B. Larabee, A. B., English.

Elizabeth MacLean, M. Di., English

Rose Abel, A. B., English

Elizabeth Moore, Ph. M., English.

Dora Tompkins, A. M., English.

J. E. Guthrie, M. Sc., Zoology

O. E. Bartholomew, B. Sc. Zoology.

H. J. Quayle, A. B., Zoology

Sybil M. Lentner, B. S., Public Speaking

Winifred A. Tilden, B. A., Physical Culture.

P. S. Pierce, Ph. D., History

Mae Miller, B. Sc., History

Ethyl Cessna, B. Sc., History

Anna M. Wilking, Domestic Art.

Ruth Morrison, A. B., Domestic Science

Carolyn Gabrielsen, B. Sc., Librarian

IOWA STATE NORMAL SCHOOL — CEDAR FALLS.

Established in 1876. A state institution governed by a board of six trustees elected by the legislature. Homer H. Seerley, M. A., LL. D., president. The school is maintained by the state for the education and training of teachers for the public schools. Five general courses are offered requiring three and four years for completion and granting the following degrees, B. Di., M. Di. and B. A. in Education. There are also offered the following special courses requiring two and

three years for completion and granting the appropriate degrees: Primary Education, Kindergarten, Music, Drawing, Physical Training, Manual Training, and Domestic Science. Total attendance in 1905, 2,407 divided as follows, normal department, 2,017, training school 300. Number of graduates in 1905, 191. Being a state institution there is no endowment. Value of permanent improvements \$700,000. Income for 1905, not including amount invested in permanent improvements, \$143,912.81.

FACULTY PROFESSORS.

- Homer H. Seerley, M. A., LL. D., Psychology and Didactics.
 D Sands Wright, M. A., Mathematics.
 Anna E. McGovern, B. Di., B. S., Primary Education.
 Abbott C Page, B. Ph., Physical Science
 Melvin F. Arey, B. A., M. A., Natural Science
 Leonard W. Parish, B. A., M. A., Political Science.
 George W. Samson, B. S., M. S. Psychology and Didactics.
 Arthur W. Rich, B. Ph., Mathematics, Registrar
 Sarah M. Riggs, B. Di., B. L., History.
 Etta Supplee, Primary Training
 G. W. Walters, B. S., M. S., Psychology and Didactics.
 C P Colgrove, B. A., M. A., Psychology and Didactics
 Wilbur H. Bender, M. Di., B. Ph., Advanced Training.
 Henrietta Thornton, Drawing
 Myra E. Call, B. A., M. A., Latin.
 Mary E. Simmons, B. Ph., M. A., English Language and Literature.
 George W. Newton, B. Di., B. S., M. A., Natural Science.
 Ira S. Condit, B. A., M. A., Mathematics
 F C. Eastman, B. A., M. A., Ph. D., Latin.
 Louis Begeman, B. S., M. S., Physical Science.
 Edith C. Buck, B. A., M. A., Elementary Instruction.
 John B. Knoepfler, German.
 W. W. Gist, B. A., M. A., D. D., English Language and Literature
 Karl F. Geiser, B. S., B. Ph., Ph. D., Political Science.
 G. B. Affleck, B. A., Physical Training.
 Sara F. Rice, M. A., History
 C. A. Fullerton, B. Di., M. Di., Vocal Music.
 S. Freeman Hersey, B. Ph. Physics.
 Jennette Carpenter, B. A., M. A., English Language and Literature.
 Bertha L. Patt, Drawing
 Harriette E. Gunn, B. Pe., Kindergarten.
 Thomas W. Todd, B. A., M. A., Ph. D., Oratory.
 Bertha Martin, Elocution.
 Charles H. Bailey, Manual Training.

ASSISTANT PROFESSORS.

- Eva L. Gregg, English Grammar
 Margaret Oliver, B. A., M. A., English.
 Laura Falkler, Elocution.
 Charles A. Pell, B. S., Physical Training
 Harry C. Cummins, B. Di., Penmanship and Book-keeping.

Emma B. Paffendorf, Physical Training
 Julia E. Curtiss, Pianoforte.
 F. A. Fitzgerald, Band and stringed instruments.
 Clara V. Carter, Physical Training.

INSTRUCTORS AND ASSISTANTS.

Jennie G. Hutchison, M. Di., B. A., Latin.
 Laura S. Seals, B. S. D., Mathematics.
 Robert Fullerton, M. Di., Vocal Music.
 Anna G. Childs, B. A., M. A., Voice.
 B. W. Merrill, Violin.
 Elizabeth Hughes, M. Di., Critic in grammar grades.
 Mamie F. Hears, M. Di., B. Ph., M. A., English.
 Carrie B. Parker, B. Ph., English.
 Ruth Adsit, Critic primary grades.
 Ida Fesenbeck, M. Di., B. A., Critic grammar grades.
 Mrs. Alma L. McMahon, B. Ph. Domestic Science.
 Laura Bowman, B. Di., B. A., Critic in grammar grades.
 Emma Lambert, M. Di., B. Ph., Arithmetic.
 Alison E. Aitchison, M. Di., Physiography.
 Henriette D. Plock, B. A., M. A., German.
 Lulu Bourquin, Piano.
 C. L. Hawk, Manual Training.
 Mrs. Katharine E. Gray, Voice.
 Clara L. Cressey, Vocal music.
 E. J. Cable, Physiography.
 Etta Hildebrand, Room teacher, training school.
 Floe Correll, Room teacher, training school.
 Elsie Long, Room teacher, training school.
 Ellen Hull, Room teacher, training school.
 Mary Williamson, Kindergarten.

LENOX COLLEGE—HOPKINTON.

Established in 1856. Under the control of the Presbyterian Church Governed by a board of thirty trustees. Francis W. Grossman D. D., president. Offers the following four year courses, Classical, Scientific, Philosophical and Music, granting the degrees A. B., S. B., Ph. B., and Mu. B. respectively; also a three year Normal Course granting the degree Di. B. and a two year Commercial course granting the degree Acct. B. Total attendance in 1905, 165 divided as follows, classical 15, scientific 49, philosophical 8, normal 12, musical 51, commercial 25 and oratorical 30. Graduates in 1905, 12. Total amount of endowment \$10,000.00. Income for 1905 not including amount invested in permanent improvements, \$10,000.00. Value of permanent improvements \$75,000.00.

FACULTY—PROFESSORS.

F. W. Grossman, D. D., Ethics.
 B. H. Kroeze, A. M., Mental Sciences.
 Miss Mary C. Lord, A. M., Latin and German.
 Miss Laura I. Vaughn, A. M., English Language and Literature.
 Frank B. Taylor, M. S., Mathematics.
 Oscar E. Meinzer, A. B., Physical Sciences and Biology.

A. W. Smith, A. M., Greek and French.
 Miss Mary Iva Best, A. B., Mu. M., Piano and Voice.
 G. C. Bollman, A. B., Stringed Instruments.
 Miss Margaret Mearns, Oratory.

ASSISTANT PROFESSORS.

D. C. Mackintosh, A. M., Christian Evidences.
 H. Livingston, M. D., Physiology and Sanitary Science.
 Louis Meyer, A. B., Hebrew and Missions.

INSTRUCTORS.

Miss Ella Kennedy, Commercial Branches.
 Miss Nettie Kennedy, Art.

MORNINGSIDE COLLEGE - SIOUX CITY.

Established in 1891. Under the control of the Methodist Episcopal Church. Governed by a board of thirty-six trustees. W. S. Lewis, D. D., president Offers the following four year courses, Classical, Philosophical and Scientific, granting the degrees B. A., B. Ph., and B. S respectively. Total attendance in 1905, 458 divided as follows, college 131, academy 200, music 134, normal, 66 and summer session 155 Graduates in 1905, 27 from the collegiate departments and 37 from other courses. Value of permanent improvements \$225,000. Total income from all sources, not including amount invested permanent improvements, \$21,200.76

FACULTY—PROFESSORS.

W. S. Lewis, A. M., D. D., President.
 Herbert G. Campbell, A. M., Philosophy
 Lillian E. Dimmitt, A. M., Latin.
 Helen I. Loveland, A. B., English Literature.
 Robert B. Wylie, Ph. D., Biology.
 Frank H. Garver, A. B., History and Politics.
 Reynard Greynald, A. M., French.
 Ephenor A. Brown, A. M., Pedagogy.
 Henry F. Kanthlemer, A. M., Greek.
 Fred E. Haynes, Ph. D., Economics and Sociology.
 Agnes B. Ferguson, Sc. M., German
 Robert Van Horne, Ph. B., Mathematics.
 Clara B. Davidson, Elocution.
 Judson W. Mather, Musical Director.
 W. Lee Lewis, A. M., Chemistry.

INSTRUCTORS.

Millard F. McDowell, Sc. B., Physics.
 John L. Griffith, A. B., Director of Athletics.
 Alice K. Griffith, A. B., Instructor in Academy.
 Ida Reynolds, Primary Methods.
 Carrie Brown, A. B., Instructor in Academy.
 Myrtilla M. Cook, Sc. B., Commercial Branches.
 Lon A. Hawkins, Assistant in Biology.
 Miss B. L. Bunting, Vocal Music.

Elizabeth Rindesfoos, Piano

PARSONS COLLEGE—FAIRFIELD.

Established in 1875. Under the control of the Presbyterian Church. Governed by a board of thirty trustees. Rev. Willis E. Parsons, D. D., president. Offers the following four year courses, Classical, Philosophical and Scientific, granting the degrees of A. B., Ph. B. and B. S. respectively. Also has a three year academy course and a three and four year musical course. Total attendance in 1905, 228, divided as follows, college 75, academy 51, music 118. Graduates in 1906, 13, from the college department. Total amount of endowment, \$232,831.25. Income for 1905 was approximately, \$16,000.00. Value of permanent improvements \$120,000.00

FACULTY PROFESSORS.

Rev. Willis E. Parsons, D. D., Biblical Literature and Evidences.
 William A. Wirtz, A. M., Modern Languages.
 George D. Gable, Ph. D., Mathematics
 Job E. Johnson, A. M., Latin Language and Literature.
 Cora D. Smiley, M. S., History, English language and Literature.
 James G. McMurtry, Ph. D., Greek language and Literature.
 Frank L. Rainey, S. B., Biology.
 R. M. McKenzie, Ph. D., Physics and Chemistry.
 Harry M. Gage, A. M., Philosophy.
 Katherine I. Hutchison, A. M., History and Dean of Women.
 James P. Moorhead, Director of the School of Music.

INSTRUCTORS.

Wilber H. Schilling, B. S., Director of Athletics, Instructor of Public Speaking.
 Florence L. Avery, Piano.
 Fred Hunt, Violin.

LECTURERS.

John V. Bean, M. D. of Fairfield, Iowa, on Sanitary Science.
 William G. Ross, A. M. of Fairfield, Iowa, on Constitution of the United States.
 James F. Clarke, M. D. of Fairfield, on Bacteriology.

PENN COLLEGE—OSKALOOSA.

Established in 1873. The governing body consists of a board of fifteen trustees, ten are selected by the stockholders of the college and five chosen at the yearly meeting of the Friends Church. Absalom Rosenberger, A. B., LL. B., president. Offers the following four-year courses, Classical, Scientific, and Philosophical, granting the degrees of A. B., B. S. and B. Ph. respectively. Total attendance in 1905, 354, divided as follows, college 117, academy 128, summer school 48. Number of graduates in 1905, 32. Total amount of endowment \$106,510.58. The income for 1905, not including amount invested in permanent improvements, \$17,392.88. Value of permanent improvements, \$61,000.00.

FACULTY—PROFESSORS.

A. Rosenberger, A. B., L. L. B., Economics and Sociology.
 Miss Rosa E. Lewis, A. M., English Literature.
 Stephen M. Hadley, A. M., Ph. D., Mathematics and Astronomy.
 William L. Pearson, A. M., Ph. D., Biblical Literature.
 Edwin Morrison, M. S., Chemistry and Physics.
 Walter J. Meek, A. B., Biology and Geology
 Miss Ella H. Stokes, A. M., Philosophy and History.
 Miss Ethel C. Rosenberger, A. B., German and French.
 William E. Berry, A. M., Greek.
 J. Emory Hollingworth, A. M., Latin.

INSTRUCTORS.

Miss Lola I. Perkins, English and Oratory.
 Miss Bertha O. Lawrence, English.
 L. Marvin Blair, B. S., Mathematics.
 Ernest A. Zeliadt, Commercial Branches.
 L. R. Jones, Mathematics.
 Louis F. Burnett, Vocal Music.
 Miss Lillian Hughes, Instrumental Music.

SIMPSON COLLEGE—INDIANOLA

Established in 1867. Under the control of the Methodist Episcopal Church, Des Moines Conference. Governed by a board of eighteen trustees. Charles Eldred Shelton, A. M., L. L. D., president. Offers the following four year courses, Philosophical, Classical, Scientific and Music, granting the degrees of Ph. B., A. B., B. S. and B. M., respectively. Total attendance in 1905, 792 divided as follows, liberal arts, 206, academy 135, normal 75, business 129, shorthand and typewriting 33, oratory 21, art 10, special 13, music 236 and summer school 114. Graduates from the different departments in 1905 were as follows, philosophical 13, classical 8, science 5, music 4, normal 1, oratory 1, and business 32. Total amount of endowment \$76,700. Income for 1905, not including amount invested in permanent improvements, \$24,500.00. Value of permanent improvements, \$124,000 00

FACULTY—PROFESSORS.

Chas. E. Shelton, A. M., L. L. D., Pedagogy and History.
 W. E. Hamilton, A. M., D. D., Moral and Intellectual Philosophy.
 Jno. L. Tilton, A. M., Physics.
 W. B. Read, A. M., Mathematics and Astronomy.
 Ida B. Steyer, German and French.
 Elizabeth C. Bentley, A. M., English language and Literature.
 Mary O. Hunting, A. M., Latin language and Literature.
 Dudley D. Griffith, A. B., Greek language and Literature.
 B. A. Place, A. M., Biology.
 Floyd E. Bartell, A. B., Chemistry.
 E. L. Miller, B. C. S., School of Business.
 Frank E. Barrows, Director of Music
 Estella Trueblood, Shorthand and Typewriting.
 Chas. A. March, School of Oratory.
 Joanna Baker, A. M., Greek language and literature.

ASSISTANT PROFESSORS

Mary Alice Barrows, B. M., Pianoforte.
 Joseph W. Leach, Voice culture.
 Ennora Maxson, Art.
 Winfred R. Colton, Violin.
 John J. Laudsbury, B. M., Theory of Music.
 Everett Olive, B. M., Piano and pipe organ.
 Lora Hagler, Ph. B., Academy and Normal school.
 Lieut. Emory S. West, U. S. A., Military Science and Tactics.
 Daniel H. Bonns, Violin.

INSTRUCTORS

John D. Martin, School of Oratory.
 Ray M. Shipman, German.
 Frankie Craven, German.
 Alvina Robinson, Latin
 Alma Robbins, Ph. B., Latin
 Ada B. Lisle, Mathematics.
 J. H. Crann, School of Business.
 Earl R. Whitney, School of Business.
 W. A. Larimer, School of Business.
 Nellie Ellison, Oratory.
 Elsie Reynolds, Oratory.
 E. H. Shuey, Military Science.
 Myrtle Bussey, Piano.
 Bernice Hally, Vocal.
 Henry Bennison, B. M., Piano.
 Walter Osborne, Gymnasium.
 Herman C. Jay, School of Business.
 Belle Colver, Shorthand.

ST. JOSEPH'S COLLEGE-DUBUQUE.

Established in 1872. Under the control of the Diocesan Clergy, a corporation. Governed by a board of three trustees. Daniel M. Gorman president. Offers Preparatory, Academic and Collegiate courses and grants the degrees of A. B., A. M., and Ph. D. Total attendance in 1905 was about 250; 140 being in the academic department and 60 in the collegiate. Number of graduates in 1905, 8. Income for 1905, not including amount invested in permanent improvements, \$40,000.00. Value of permanent improvements \$260,000.00.

FACULTY - PROFESSORS.

D. M. Gorman, Church History.
 M. J. Thiltgen, D. D. German.
 Thos. Coury, B. D., English.
 John Nolan, D. D., Science.
 A. Peikert, B. D., History.
 J. C. Stuart, D. D., Mental Philosophy.
 A. Thier, D. O. L., Greek and French.
 Wm. MacNamee, Latin.
 J. M. Wolfe, D. D., Mathematics.

INSTRUCTORS.

J. Flynn, Mathematics.
 G. R. Rogers, Bookkeeping.
 J. Herbers, German.
 F. E. Merriam, Penmanship.
 W. Phelan, Greek.
 Wm. Lawler, Latin.

STATE UNIVERSITY OF IOWA—IOWA CITY.

Established February 25, 1847. Maintained and controlled by the State of Iowa as an integral part of the public school system. Governed by a board of eleven trustees elected by the legislature of which the governor and superintendent of public instruction are members ex-officio. George Edwin MacLean, Ph. D., LL. D. president. Offers the following courses; In the College of Liberal Arts the group system is used each requiring four years for completion and granting the degree of B. A.; Law, requiring three years and granting the degree of L. L. B.; Medicine and Homeopathic Medicine, each requiring four years and granting the degree of M. D.; Dentistry, requiring three years and granting the degree of D. D. S.; Pharmacy, requiring two years and granting the degree of Ph. G.; also Graduate courses granting the degrees M. A., Ph. D. and M. S. In the college of Applied Sciences four year courses are offered in Civil Engineering, Electrical Engineering, Mining Engineering and in Municipal and Sanitary engineering granting the degrees of B. S. in C. E., B. S. in E. E., B. S. in M. E., B. S. in Mun. & San. E., C. E., E. E., and M. E. Total attendance in 1905, 1,569 divided as follows, Graduate College 113, Liberal Arts, 751, Law 192, Medicine 277, Homeopathic Medicine 52, Dentistry 107, Pharmacy 38, Summer Session 226. Graduates in 1905 267. Total amount of endowment \$235,000. Income for 1905 not including amount invested in permanent improvements, \$270,000. Value of permanent improvements, \$1,250,000.00.

FACULTY—PROFESSORS.

Amos Noyes Currier, B. A., M. A., LL. D., Latin, Dean, Coll. Liberal Arts
 Philo Judson Farnsworth, B. A., M. A., M. D., Emeritus, Materia Medica.
 John Clinton Shrader, M. A., D., LL. D., Emeritus, Obstetrics.
 Samuel Calvin, Ph. D., LL. D., Geology.
 Emlin McClain, LL. B., LL. D., M. A., Honorary, Jurisprudence.
 Thomas Huston Macbride, M. A., Ph. D., Botany.
 James Grant Gilchrist, M. A., M. D., Surgery, Coll. Hemo. Med.
 Emil Louis Boerner, Ph. G., Phar. D., Emeritus, Pharmacy.
 Charles Herbert Cogswell, M. D., Emeritus, Obstetrics, Hemo. Med.
 Charles Bundy Wilson, B. A., M. A., German.
 Laenas Gifford Weld B. S., M. A., Mathematics, Dean, Graduate Coll.
 Charles Cleveland Nutting, B. A., M. A., Zoology.
 James Renwick Guthrie, B. S., M. A., M. D., Obstetrics, Dean, Coll. Medicine
 Isaac Althaus Loos, M. A., D. C. L., Political Economy, Sociology

- Samuel Hayes, M. S., LL. B., Law.
 Elbert William Rockwood, M. A., M. D., Ph. D., Chemistry.
 George Royal, M. D., Materia Medica, Homeo. Medicine.
 James William Dalbey, B. S., M. D., Emeritus, Ophthalmology.
 Charles Sumner Chase, B. S., M. A., M. D., Materia Medica.
 Walter Lawrence Bierring, M. D., Theory and Practice
 William Craig Wilcox, B. A., M. A., History.
 Frank Thomas Breene, D. D. S., M. D., Operative Dentistry.
 William Suits Hosford, B. A., D. D. S., Dental Prosthesis, Dean,
 Coll. Dent.
 Gilbert Logan Houser, B. S., M. S., Ph. D., Animal Biology.
 Benjamin Franklin Shambaugh, M. A., Ph. D., Political Science.
 William Robert Whiteis, B. S., M. D., M. S., Gynecology.
 Lee Wallace Dean, B. S., M. S., M. D., Ophthalmology.
 Elmer Almy Wilcox, B. A., Law
 Clark Fisher Anseley, B. A., English
 Leona Angeline Call, B. A., M. A., Greek
 Henry Everts Gordon, B. A., M. A., Public Speaking.
 Arthur Fairbanks, B. A., Ph. D., Greek Literature and Archæology
- Frederick Elmer Bolton, B. S., M. S., Ph. D., Education.
 William J Brady, D. D. S., Orthodontia.
 Charles Noble Gregory, B. A., LL. B., LL. D., Law, Dean of college of law.
 Ernest Albert Rodgers, D. D. S., Dental and Regional Anatomy.
 Bohumil Shimek, C. E., M. S., Botany
 Franklin Hazen Potter, B. A., M. A., Latin
 Carl Emil Seashore, B. A., Ph. D., Psychology.
 Wilber John Teeters, B. S., M. S., Ph. C., Pharmacognosy
 Dean, Coll. Pharmacy
 Harry Grant Plum, B. Ph., M. A., European History.
 William Jepson, M. D., L. R., C. S., Surgery
 Henry Frederick Wickham, M. S., Entomology.
 Lawrence Marshall Byers, M. A., LL. B., Law
 Frank Alonzo Wilder, B. A., Ph. D., Petrology, Econ., Geol., & Mining.
 William Le Claire Bywater, M. D., Ophthalmology, Homeo. Medicine.
 Benjamin Richard Johnson, M. D., Theory and Practice, Homeo. Medicine.
 Frederick Jacob Becker, M. D., Obstetrics, Homeo. Medicine
 George Van Ingen Brown, D. D. S., M. D., Dental Pathol and Oral Surgery
 Charles Scott Nagowan, C. E., M. A., Municipal and Sanitary Engineering
 Arthur George Smith, B. Ph., M. A., Physics and Mechanics.
 John George Chalmers, B. A., Physical Training and Athletics
 John Thomas McClintock, B. A., M. D., Physiology
 Barry Gilbert, B. A., LL. B., Law
 William Rolla Patterson, B. Ph., Ph. D., Commerce and Statistics.
 Henry Albert, B. S., M. S., M. D., Pathology and Bacteriology

Henry James Prentiss, M. E., M. D., Anatomy.
 William Galt Raymond, C. E., Civ. Eng., Dean, Coll. Applied Sci.
 Horace Emerson Deemer, LL. B., LL. D., Honorary, Jurisprudence.
 George T. Flom, B. L., M. A., Ph. D., Scandinavian
 Charles Warren Weeks, B. S., Military Science and Tactics
 Karl E. Guthe, Ph. D., Physics
 Arthur H. Ford, E. E., Electrical Engineering.
 Forest Chester Ensing, B. Ph., M. A. (acting), Education, High School Inspector.

Ernest L. Ohle, B. S., M. E. (acting), Steam Engineering.

ASSISTANT PROFESSORS.

Frederick Bernard Sturm, B. A., German.
 Clarence Willis Eastman, B. S., M. A., Ph. D., German.
 Stephen Hayes Bush, B. A., M. A., French.
 Albertus Joseph Burge, B. S. M. S., M. D., Surgery.
 Herbert Clifford Dorcas, B. Ph. M. A., Education, Registrar,
 Examiner.

Henry LeDaum, B. A., M. A., French (in charge.)
 Frederick G. Higbee, B. S., Drawing, Descriptive Geometry.
 Carl Leopold von Ende, B. S., M. S. Ph. D., Chemistry.
 William J. Karlake, B. S., M. S., Ph. D., Chemistry.
 James Burt Miner, LL. B., M. S. Ph. D., Philosophy.
 Aiden Robbins Hoover, B. S., M. D., Histology (acting.)

INSTRUCTORS.

Charles F. Lorenz, B. S., M. S., Physics.
 Samuel Berkeley Sloan, B. A., English.
 Henry Morrow, D. D. S., Prosthetic Dentistry.
 Frank Edward Horack, M. A. Ph. D., Political Science.
 Byron James Lambert, B. S. in C. E., Civil Engineering.
 Percival Hunt, B. A., M. A., English.
 Zada Mary Cooper, Ph. G., Pharmacy.
 Anfin Egdahl, B. S., M. D., Pathology and Bacteriology.
 Charles Lazarus Bryden, E. M., B. S. Chem., Mining and Metallurgy.

Edward Lewis Dodd, M. A. Ph. D., Mathematics.
 Clarence VanEpps, B. S., M. D., Theory and Practice.
 Frederick F. Lord, B. A., M. D., Anatomy.
 William Everett Spence, D. D. S., Prosthetic Dentistry.
 Edward A. Rule, B. S., Physical Training.
 Edwin Ford Piper, B. A., M. A., English.
 Walter Henry Fox, M. D., Anatomy.
 Hugo Wilhelm Koehler, B. A., German.
 Frank Albert Stromsten, B. S., M. S., D. Sc., Zoology.
 Richard Philip Baker, B. Sc., Mathematics.
 Clarence Manly Thorne, B. S., Mathematics
 Wilkie Abraham Suthers, D. D. S., Operative Dentistry.
 Frederick William Bailey, B. S., M. S., M. D., Ophthalmology.
 Charles Delos Poore, Anal. Chem., Chemistry,
 Clarence Wycliffe Wassam, M. A., Political Economy and Sociology.

Valborg Kastman, B. A., Physical Training.

Mary Sleight Everts, Public Speaking, Acting Dean of Women.
 Mary Grove Chawner, B. A., M. A., English.
 Rudolf Ernst Kleinsorge, B. S., Physiology.
 Hertha Louise Voss, B. Ph., French.
 John Joseph Lambert, B. Ph., M. B., Histology.
 Clarence Wycliffe Wassarf, B. Ph., M. A., Pol. Econ. and Sociology
 Roe Eugene Remington, B. A., Chemistry.
 Adin Noyes Brown, Ph. G., Chemistry.
 Arnoid van Couthen P. Huizinga, B. D., M. A., French.

LECTURERS.

Joseph Jasper McConnell, of Cedar Rapids, Education.
 John Blair Kessler, M. D., of Iowa City, Dermatology.
 George Edward Decker, M. D., of Davenport, Pediatrics.
 Luther Albertus Brewer, of Cedar Rapids, Journalism.
 Jennings Price Crawford, M. D., of Davenport, Surgical
 Technic.

Theodore Lincoln Hazard, M. D., of Iowa City, Obstetrics,
 Homeo. Med.

Roscoe Henry Volland, of Iowa City, Operative Dentistry.

Henry M. Towner, of Corning, Law.

James Moorhead, M. D. of Marion, Theory and Practice.

John W. Kime, M. D., of Fort Dodge, Tuberculosis.

Duren James Henderson Ward of Iowa City, Anthropology.

TABOR COLLEGE-TABOR.

Established as a Literary Institute in 1857 and as a College in 1866.
 Under the control of the Congregational Church and governed by a
 board of nineteen trustees. George Norton Ellis, A. M., president.
 Offers the following four year courses, each granting the degree of
 A. B.; Classical, Preparatory Legal, Modern Language, Preparatory
 Medical and Latin-Mathematics. Total attendance in 1905, 167
 divided as follows, college 52, academy 53, conservatory 79, art 40
 Number of graduates for 1905, 6. Total amount of endowment \$83,000.00
 Income for 1905, not including amount invested in permanent improve-
 ments, \$17,000 00 Value of permanent improvements, \$125,000.00.

FACULTY-PROFESSORS.

George N. Ellis, A. B., A. M., President

Margaret Lawrence, B. S., A. M., Mathematics

Wellington B. Johnson, A. B., A. M., Chemistry and Biology

Frank H. Lane, Ph. B., English Literature and Oratory.

William O. Allen, A. B., A. M., B. S. T., Ph. D., Pedagogy and
 Philosophy.

Mary E. Perley, Modern Languages.

Merrill M. Blackburn, Ph. B., Principal of Academy.

George L. Pierce, Director of Music.

John M. Redpath A. B., Greek and Latin.

INSTRUCTORS.

Ida L. Snyder, Painting and Drawing.

Louise Steele, A. B., Latin.

Bertha K. Shutts, Mus. Bac., Violin, Piano, and Ear Training

Alma A. Fuller, Piano, Sight singing, and Public school music.
 Marie Shanafelt, Voice culture, singing and history of music.

UPPER IOWA UNIVERSITY—FAYETTE.

Established in 1937. Under the control of the Methodist Episcopal Church. Governed by a board of thirty trustees. William Arnold Shanklin, A. M., D. D., president. Offers the following four year courses, Classical, Philosophical, and Scientific, granting the degrees A. B., Ph. B. and B. S. respectively. Total attendance in 1905, 555 divided as follows, Liberal Arts 133, Academy 87, Normal 81, Business 94, Music 138, Art 52, Oratory 110, Summer School 150. Number of graduates in 1905, 43. Total amount of endowment \$130,000.00. Income for 1905 not including amount invested in permanent improvements \$20,000.00. Value of permanent improvements, \$150,000.00.

FACULTY—PROFESSORS.

William A. Shanklin, A. M., D. D., Philosophy and English Bible.
 John W. Dickman, Ph. M., A. M., Social and Political Science.
 Persis H. Alderson, Ph. M., History.
 Arthur E. Bennett, A. B., Ph. M., Pd., Dean of Normal School;
 Pedagogy.

Benjamin F. Simonson, A. M., Mathematics.
 William C. Hilmer, A. M., German and French
 John S. McIntosh, A. M., Latin and Greek
 Charlotte H. Davis, Ph. M., English and Dean of Women.
 Carrie M. Green, B. S., Biology and Geology.
 James A. Coss, M. S., Physics and Chemistry.
 Caroline M. Lakin, Art.
 Charles D. Neff, A. M., Mus. D., Pianaforte and Harmony.
 Geo. A. Oliver, A. M., School of Business.
 Walter J. James, A. M., B. L. I., School of Oratory.
 Effie M. Proffitt, Vocal music.

ASSISTANT PROFESSORS

Edna E. Lowe, A. B., Physical Culture and Oratory.
 Mabel L. Patterson, Art.
 I. G. Honsey, Business
 Janet Scott, Business
 Violet E. Hammond, Music.
 Margaret C. Hurd, A. B., Normal.
 Mrs. Chas. D. Neff, Pianoforte.

INSTRUCTORS.

Edward P. Olement, Physical Training.
 Thomas H. Temple, Chemistry.
 Chas. L. Sherman, Physics.
 John F. Jewell, Civics.
 Laverne Johnson, English.
 Louis F. Havermale, Normal.
 Phoebe I. Lochridge, Mathematics.
 Jessie A. Berkstressor, English.
 Dorothy M. Lee, Business.
 Ralph E. Oliver, Business.

LECTURERS.

- Rev. Bishop John H. Vincent, D. D., LL. D., of Indianapolis, Ind.
 Rev. Frederick H. Sanderson, D. D., of Fayette, Iowa.
 Rev. Frank M. Robertson, D. D., of Fayette, Iowa.

WARTBURG COLLEGE—CLINTON.

Established in 1863. Under the control of the Evangelical Lutheran Synod of Iowa and other States. Governed by a board of trustees of thirteen members. Chr. Otto. Kraushaar, president. Offers a four years course in the classics and in science granting the degrees of A. B. Attendance in 1905, 109 divided as follows preparatory 64, classical 41 and scientific 4. Number of graduates in 1905, 9. Income for 1905 not including amount invested in permanent improvements \$17,416.79. Value of permanent improvements, \$4,019.17.

FACULTY—PROFESSORS.

- O. Kraushaar, Greek and Latin.
 J. Fritschel, A. M., Latin and Hebrew.
 W. Nolting, German and Religion.
 H. Kuhlmann, A. B., Latin, History and Geography.
 A. Bartels, A. B., Mathematics and Natural Science.
 A. Estrem, Ph. D., English, History, Philosophy.
 W. J. Martin, S. B., English, Mathematics, Geography.

INSTRUCTORS.

- E. V. Wourth, Piano and Theory of Music.
 F. Melohert, Vocal Music.
 M. Gmelin, Violin.

WESTERN COLLEGE—TOLEDO.

Established in 1856. Under the control of the United Brethern Church. Governed by a board of twenty-one trustees. Cyrus Jeffries Kephart, A. M., D. D., president. Offers the following four year courses, Classical, Scientific and Normal, granting the degrees of A. B., B. S. and B. Di. Also has a three year course in Music, a two year course in Oratory and a one year course in Commerce. Total attendance in 1905 was 133 divided as follows college 109, music 76, commerce 35 and oratory 19. Number of graduates in 1905, 21. Total amount of endowment, \$150,000.00. Income for 1905, not including amount invested in permanent improvements, \$17,085.89. Value of permanent improvements \$85,000.00.

FACULTY—PROFESSORS.

- Cyrus J. Kephart, A. M., D. D., Philosophy and Ethics.
 Henry W. Ward, A. M., English Literature
 Florence M. Cronise, Ph. B., Modern languages.
 W. Leslie Verry, A. B., Greek and Latin
 J. Frank Yothers, Ph. B., Mathematics
 J. Ellis Maxwell, M. S., Biology and Geology.
 Edgar S. Smith, B. Di., Pedagogy and History

INSTRUCTORS.

John K. Weaver, Instrumental Music.
 Burt W. Clayton, Voice.
 May L. Wilson, Elocution and Oratory.
 G. E. Chapman, Principal of College of Commerce.
 Jesse H. Gray, Shorthand.
 Zoa Miller, Art.

WESTERN UNION COLLEGE—LEMARS.

Established in 1900. Under the control of the United Evangelical Church. Governed by a board of fourteen trustees. Herman Henry Thoren, B. Ph., Ph. D., president. In the college of Liberty Arts the following courses are offered, Classical, Scientific and Philosophical, granting the degrees of B. A., B. S., and B. Ph., respectively. Also has a two year course in Theology granting the degree of B. D., a four year course in Oratory granting the degree B. O., a four year Normal course granting the degree of B. Ped., a three year course in Music granting the degree of B. M., a three year Academic course and a three year German course. Total attendance in 1935 was 235 and the number of graduates was 23. Total amount of endowment \$52,030.00. The value of the permanent improvements \$11,000.00.

FACULTY—PROFESSORS.

Herman H. Thoren, B. Ph., Ph. D., Mental and Moral science.
 L. H. Wright, B. S., Mathematics and Political Science.
 Geo. C. Countryman, B. A., B. Ph., English.
 John Stengel, German language and Literature.
 Geo. M. Leonard, B. S., Physical science.
 Cora L. Sherk, B. Ph., Normal branches and Oratory.
 Dudley E. Shelden, M. Mus., Piano.
 G. J. Dinkeloo, B. A., Piano and Voice.
 O. G. Miller, B. Ph., School of Commerce.

INSTRUCTORS.

Maude Lewis, Art and Normal drawing.
 Ira A. Mullen, Stenography.

STATISTICS OF IOWA LIBRARIES FOR 1903 ASSOCIATION AND SUBSCRIPTION LIBRARIES.

Place.	Name of Library.	Librarian.	Volumes added, 1903.	Total number of volumes.
Alden	Public	Mrs. L. Lighthall	51	1,350
Arnold's Park	Public	Mrs. Minnie K. Allen	10	350
Anthon	Public	Margaret Cooney	488	488
Audubon	Columbia.	Mrs. Lydia Chandler	50	1,122
Avoca	Public.	Mrs. E. A. Consigny	61	1,152
Clear Lake	Public.	Mrs. Clara B. Willis	1,466	1,466
Corydon	Public.	Hannah Rowers	194	1,637
Creston	Public.	Lottie Saliman	200	1,100
Decorah	Public and school	Mrs. Gertrude Jay	227	3,283
Dunlap	Public.	Mrs. H. B. Crosby	73	674
Emmetsburg	Public	Elizabeth R. Patterson	140	705
Exira	Association	Grace V. Jackson	50	765
Greenwood.	Thursday Club	Bertha H. Horn		
Greene	Women's Club			
Guthrie Center	Public.	Marion Hodson	10	583
Lake City.	Public.	M. A. Wheeler		
La Porte City	Public	Blaunche F. Hackett	57	807
Lions	W. C. T. U.	Mrs. H. H. South	100	6,150
Macdonia	Young Men's Association	Jeanette F. Balch		
Montezuma	Public.	Mrs. W. J. Hamilton		
New Hampton.	Public.	Angeline Gabrielsen	95	688
Norwalk	Association	Mrs. Rose A. Crow		
Paton	Public.	Nira G. Harris	41	536
Pastville	Public.	Mrs. M. H. Douglas	31	875
Seymour	Association	Mrs. C. A. Conger		
Sigourney	Association			
Suburband.	Gen. N. B. Baker.	Mrs. Emma Woods	120	1,145
Villisca	Public.	Miss Clara Cowwell	82	310
What Cheer.	Thursday Club	C. F. Marzhan		

LIBRARIES IN STATE INSTITUTIONS.

Place.	Name of Library.	Librarian.	Volumes Added, 1903.	Total number of volumes.
Ames	Iowa State College	Vina E. Clarke	1,281	19,284
Amamosa	State Penitentiary	Felix H. Pickworth	719	8,771
Cedar Falls	Iowa State Normal School	Anna M. Baker	1,603	18,817
Clarinda	Hospital for Insane	S. Frances Rowe	83	1,275
Des Moines	State Library	Johnson Brigham	288	88,186
Des Moines	Historical Department	Charles Aldrich		14,382
Des Moines	Traveling Library	Iowa Lib. Com.	1,885	14,382
Des Moines	Horticultural Society	Wesley Greene	75	12,000
Des Moines	State Board of Health	Dr. J. F. Kennedy		2,000
Des Moines	Dept. Public Inst.	J. F. Riggs	205	4,255
Idora	Industrial School	Lola K. Kaiser	2,250	4,255
Rt. Madison	State Penitentiary	A. H. Jessop	515	7,140
Glenwood	Inst. for Feeble Minded	L. Murdock	150	1,098
Independence	Hospital for Insane	J. B. Grumbaker	739	1,417
Iowa City	State Historical Society	F. E. Horack	4,704	42,544
Iowa City	State University	Malcolm G. Weyer	3,441	60,000
Iowa City	University Law	M. L. Person	1,274	13,076
Iowa City	Soldier's Home	George Barry		
Marshalltown	College for Blind	T. F. McTune		
Vinton				

MISCELLANEOUS.

Atlantic	J. K. Powers (I. O. O. F.)	Frank Kurka	48	1,450
Cedar Rapids	Bohemian Reading Society	N. E. Parvin	500	22,000
Cedar Rapids	Masonic	O. E. Harrison		
Davenport	Academy of Science	W. J. Wunder	350	3,050
Davenport	Turner Bibliothek			

LIBRARIES—MISCELLANEOUS—CONTINUED.

Place.	Name of Library.	Librarian.	Volumes added 1905.	Total number of volumes.
Davenport	James Great Law	J. W. Ballinger		1,750
Ft. Dodge	Webster Co. Teachers,	A. L. Brown	125	1,400
Knoxville	J. O. O. P.	Amanda Elliott	100	2,492
Lamoni	Reorgan. Church L. D. S.	H. H. Smith	608	2,964
Sioux City	Teachers	Mrs. L. G. Cameron	64	964
Trenton	Henry Co. Institute	Mrs. Carrie Morrison	301	1,650

COLLEGE AND ACADEMY LIBRARIES.

Cedar Rapids	Que College	Mary I. Amidon	504	5,175
Charles City	Charles City College	Leta Kuch		13,576
Clinton	Warburg	H. Kuhlman	562	1,000
Decorah	Luther College	C. A. Naesnoth		10,750
Denison	Normal and Business College	Caroline E. Froes	2,750	3,500
Des Moines	Des Moines College	Mary A. Carpenter		8,000
Des Moines	Drake University	P. P. Hornsby		1,359
Des Moines	Grand View College	Prof. M. Ren	296	12,486
Dubuque	Warburg Seminary	Heleh J. Hanna	985	1,105
Elkworth	Epworth Seminary	Mrs. E. H. Whitney	55	35,404
Fairfield	Parsons College	Mrs. P. H. Alderson	3,412	
Fayette	Upper Iowa University			
Forest City	Wadsworth College			
Ft. Dodge	Tobin Commercial College	M. H. Douglas		
Grinnell	Iowa College	Ella M. Kennedy		
Hopkinton	Lenox College			
Humboldt	Humboldt College	Theodosia Hamilton	258	4,526
Indianola	Simpson College			
Iowa Falls	Ellsworth College	R. H. Baskerville		

COLLEGE AND ACADEMY LIBRARIES--CONTINUED.

Place.	Name of Library.	Librarian.	Volumes Added 1905.	Total number of volumes.
Lamoni	Grace land College	John A. Larsen	600	3,500
Le Grand	Palmer College	Hiram Medhaus	20	1,045
Mason City	Memorial University Sons of V	M. Blanche Swan	273	9,522
Mt. Pleasant	Iowa Wesleyan University	May L. Fairbanks	1,348	26,200
Mt. Vernon	Cornell College	A. J. Muste	400	1,700
Orange City	Kapeloye Academy	Hugh K. Hick		3,000
Ossage	Cedar Valley Seminary	Rosa E. Lewis	266	8,266
Oskaloosa	Penn College	W. A. Young	10	5,066
Pella	Central University			
Salem	Whittier College	J. M. Hussey	150	2,350
Shenandoah	Western Normal College	Blanche V. Watts	150	5,150
Sioux City	Morning Side College	Alice J. Tozer		5,018
Storm Lake	Buena Vista College	Harriet K. Averym		
Taber	Labor College	E. O. Fiske	643	13,640
Toledo	Western College			

SCHOOL LIBRARIES.

Statistics of school libraries, arranged by counties, may be found in the report of the Superintendent of Public Instruction.

STATISTICS OF IOWA FREE PUBLIC

Number.	Place	Name of Library.	Librarian.	Year founded.
1	*Albia	Free Public	Mrs. Laura M. Duncan	1905
2	Algona	Free Public	Mrs. E. M. Horton	1899
3	Ames	Free Public	Kittie B. Freed	1904
4	Anamosa	Free Public	Cornelia McCarn	1903
5	Atlantic	Free Public	Mary N. Adams	1893
6	Boone	Ericson	Bessie Moffatt	1885
7	Burlington	Free Public	Miriam E. Carey	1885
8	Carroll	Free Public	Mrs. Martha Bangs	1900
9	Cedar Falls	Free Public	Eunice H. Overman	1875
10	Cedar Rapids	Free Public	Harriet A. Wood	1896
11	Centerville	Drake	Mrs. Linna Ulrich	1902
12	Central	John C. Clegg	Mrs. Howard Bliss	1895
13	Chariton	Free Public	Estella Cook	1898
14	Charles City	Free Public	Belle Caldwell	1878
15	Cherokee	Free Public	Jessie Swem	1898
16	Clinton	Free Public	Daisy I. Lutz	1902
17	Colfax	Free Public	Josie E. Logsdon	1902
18	Corning	Free Public	Mrs. C. H. Bryant	1897
19	Council Bluffs	Free Public	Mrs. Mary E. Dailey	1882
20	*Cresco	Free Public	Mrs. Edith T. Morton	1905
21	Davenport	Free Public	Grace D. Rose	1900
22	Denison	Free Public	Grace E. Myers	1904
23	Des Moines	Free Public	Ella M. McLoney	1882
24	De Witt	Free Public	Elsie Saxton	1902
25	Dubuque	Carnegie Stout	Bessie Sargeant Smith	1902
26	Eagle Grove	Free Public	Mrs. B. Y. Miller	1892
27	Eddyville	Free Public	Mrs. Bird Butcher	1896
28	Eldora	Free Public	Clara E. Estabrook	1878
29	Estherville	Free Public	Mrs. H. H. Davidson	1896
30	Fairfield	Free Public	H. M. Dysart	1899
31	Forest City	Free Public	Pearl Bahner	1898
32	Ft. Dodge	Free Public	Mrs. J. M. Carpenter	1874
33	Ft. Madison	Cattlemore Memorial	Jennie Ingalls	
34	Grinnell	Free Public	Mary E. Wheelock	1894
35	Hampton	Free Public	Carrie O. Baker	1891
36	Hawarden	Free Public	Jennie P. Smith	1901
37	Hawkeye	Free Public	Albert Ridley	1898
38	Independence	Free Public	Mrs. Effie M. Jacobs	1874
39	Indianola	Free Public	Hannah M. Babb	1898
40	Iowa City	Free Public	Lorena N. Webster	1897

*Statistics for part of year only.

LIBRARIES FOR 1905.

LIBRARIES.

Number.	Volumes added, 1905.	Total number volumes.	Number volumes loaned, 1905.	Borrowers.		Tax income.	Income from other sources.	Expenditures.				Persons Employed Including Janitor.		Hours open per week.	
				City.	Country.			Books.	Binding.	Periodicals.	Salaries.	Paid.	Volunteer.		
1	1,143	1,143	1	10
2	315	4,925	15,504	817	20	\$ 803	\$ 244	\$ 294	\$ 61	\$ 65	\$ 540	30
3	883	2,308	10,120	1,151	14	1,133	459	531	67	20	595	30
4	548	3,458	13,521	1,300	6	675	...	777	156	75	419	45
5	1,140	2,290	14,591	1,275	6	1,433	...	805	22	75	677	27
6	959	10,920	15,124	2,319	8	2,719	...	371	213	79	1,196	66
7	1,414	26,751	70,691	5,315	...	778	336	55	2,277	75
8	207	2,325	6,694	585	3	803	...	114	24	...	85	8
9	471	8,408	17,711	927	3	1,905	...	228	48	82	709	42
10	1,638	13,438	77,986	2,400	63	7,573	476	547	479	340	3,601	75
11	348	5,711	23,309	2,019	5	1,195	...	131	59	45	928	54
12	42	1,702	4,600	121	...	60	...	11	75	18
13	215	2,146	13,096	1,522	59	1,000	...	188	57	61	456	28
14	759	5,590	30,905	1,922	15	1,378	...	242	22	35	527	31
15	465	4,702	13,531	972	19	1,218	...	305	73	59	322	33
16	2,689	11,480	58,123	4,648	...	4,416	3,835	839	62	135	2,309	72
17	132	1,631	6,622	662	6	331	...	63	32	25	242	30
18	285	3,717	8,008	1,000	100	674	...	244	70	20	212	20
19	1,886	26,397	65,818	5,024	30	7,602	...	360	385	333	2,530	68
20	294	1,656	4,034	315	6	...	400	65	84	11
21	6,664	19,886	139,259	9,423	...	9,339	1,090	2,515	590	47	4,109	75
22	555	2,968	16,077	1,041	6	1,037	310	367	...	47	480	33
23	4,663	36,240	165,451	8,949	...	16,043	...	3,782	1,276	491	8,087	76
24	40	1,510	6,230	525	4	580	...	29	...	1	165	30
25	2,471	23,538	94,786	8,417	...	7,169	...	1,234	814	261	3,295	75
26	104	1,053	7,074	379	7	632	...	51	...	18	400	14
27	130	1,311	6,000	5,500	500	130	...	89	36	6
28	284	3,186	11,331	1,332	95	907	...	126	35	81	450	33
29	412	3,380	13,556	1,057	22	1,264	...	274	113	62	749	45
30	677	20,296	10,387	1,650	...	311	...	37	824	31
31	169	1,923	7,850	950	...	650	20	200	51	52	228	33
32	641	12,576	25,574	2,827	...	3,407	...	426	220	101	1,500	60
33
34	492	8,195	30,657	2,279	25	1,853	...	151	82	113	1,054	62
35	817	4,185	7,034	1,155	18	1,100	...	600	100	50	432	30
36	112	1,305	4,391	346	...	141	...	14	598	10
37	52	1,312	...	50	20	104	...	35	25	4
38	212	6,472	11,962	300	41
39	121	4,808	24,759	1,000	...	1,400	...	29	...	101	432	42
40	816	8,125	37,442	3,075	356	580	160	50	1,431	72

STATISTICS OF IOWA LIBRA-
FREE PUBLIC LIBRA-

Number	Place	Name of Library.	Librarian.	Year founded
41	Iowa Falls	Free Public	Mrs. F. Anders.	1889
42	Jefferson.	Free Public	Mrs. Ida B. Head.	1901
43	Keokuk	Free Public	Nannie P. Fulton	1894
44	Laurens	Free Public	Mrs. E. C. Strain.	1904
45	Le Mars.	Free Public	Mae Smith	1896
46	Leon.	Free Public	Ida Brooks	1901
47	Manchester	Free Public	Mrs. Jennie Jones.	1881
48	Maquoketa.	Free Public	Ida M. Simpson	1904
49	*Marengo.	Public	Pearl Hamilton	1905
50	Marion	Free Public	Mary L. Parkhurst	1802
51	Marshalltown	Free Public	Mrs. Grace K. Haviland	1892
52	Mason City	Free Public	Mrs. Anna H. Chapin.	1888
53	Maxwell	Free Public	Etta Blosser	1901
54	Missouri Valley	Free Public	Mrs. Mattie J. Graybill	1881
55	Monticello.	Free Public	Amanda E. Hosford	1904
56	Mt. Pleasant.	Free Public	Mrs. L. A. Janes.	1872
57	*Mt. Vernon	Cornell Public	May L. Fairbanks	1901
58	Muscatine.	P. M. Musser	Mrs. E. L. Mahin	1901
59	Nashua	Free Public	Fannie V. Eastman	1901
60	Nevada	Free Public	Kate E. Thompson	1876
61	Newton	Free Public	Belle E. Smith	1903
62	Odebolt	Free Public		
63	Onawa	Free Public	Maude E. Oliver	1902
64	Osage	Sage.	Mrs. Ella M. Stacy	1875
65	Oskaloosa	Free Public	Marjorie Graves.	1899
66	Ottumwa.	Free Public	Mary E. Downey.	1900
67	*Pella	Free Public	Carolyn Van Vliet	1905
68	Perry	Free Public	Flora B. Bailey	1904
69	Rock Rapids.	Free Public	Lydia M. McCutcheon	1892
70	Sanborn	Free Public	Zaidee McCullow	1901
71	Sheldon	Free Public	Mrs. L. C. McCole	1896
72	*Shenandoah	Free Public	M. Berdena Jay	1906
73	Sioux City.	Public.	Mrs. R. Oberholtzer	1877
74	Spencer	Free Public	Mrs. Annie L. Doble	1891
75	Spirit Lake	Free Public	Minnie E. Stowe.	1901
76	Storm Lake	Free Public		1904
77	Stuart.	Free Public	Mrs. J. R. McMullin	1902
78	Tama	Free Public		
79	Tipton	Free Public	Mrs. Anna S. Yates	1901
80	Vinton	Free Public	Mrs. Minnie B. Adams	1902
81	Washington	Jane A. Chilcote	Nancy J. Springer	1877
82	Waterloo, Div A	Free Public	Georgetta Bankson.	1897
83	Waterloo, Div B	Free Public	Mrs. J. M. Brainard.	1897
84	Waverly	Free Public	Mrs. Mary B. Whitmire.	1893
85	Webster City	Kendall Young.	E. D. Burgess.	1898
86	West Branch	Enlow.	Lena Hobson	1904
87	West Liberty	Free Public	Mrs. Lou Hauer	1901
88	Winterset	Free Public	Mary Cassidy	1891

*Statistics for part of year only.

RIES FOR 1905—CONTINUED.

RIES—CONTINUED.

Number.	Volumes added, 1905	Total number volumes.	Number volumes loaned, 1905.	Borrowers.		Tax income.	Income from other sources.	Expenditures.				Persons Employed including Janitor.		Hours open per week.
				City.	Country.			Books.	Binding.	Periodicals.	Salaries.	Paid.	Volunteer.	
41	170	3,099	13,537	819		\$ 1,043	\$	\$ 150	\$ 75	\$ 60	\$ 389	2	1	46
42	251	3,306	11,899	1,140	7	891		254	40		422	2	1	28
43	730	15,041	49,631	8,703		2,500		515	99	72	1,403	3	3	66
44	156	350	700	350	50	250		70			52	1	1	6
45	270	5,200	13,450	950		1,250		481	40	45	570	2	2	54
46	165	1,757	7,963	600	11	561		177			120	1	1	15
47	613	6,199	8,253			959		41	75	47	396	2	2	33
48	958	6,069	24,266	1,429	15	345		512	56	51	563	2	2	45
49	1,529	1,529	6,663	622	15	593	1,221	1,226			286	2	2	26
50	456	1,499	6,623	1,173		1,250		41		39	429	2	2	27
51	654	10,381	40,994	3,763	20	3,806		1,122		120	2,122	2	2	66
52	188	5,973	25,505	2,348	53	2,937		155	94	140	1,099	3	4	81
53	147	852		133	16	310		143		10	36	1	1	48
54	169	2,363	6,511	475		475		165	80	13	1621	2	2	12
55	362	2,771	17,461	988	5	1,041	54	224	64	64	5	2	2	26
56	394	7,102	14,177	1,485	6	1,612		503	45	37	581	2	2	39
57														
58	1,029	9,005	61,324	4,244	17	4,034		1,002	165	140	1,836	4		76
59	267	1,772	7,310	410	34	453		119	49	28	156	1	1	14
60	250	5,102	8,539	503	5	1,391	1,000	115	30	30	392	2	2	24
61	584	5,322	21,871	1,180	31	1,490	61	378	14	52	733	2	2	45
62														
63	406	3,931	13,935	1,079		599		229	89	62	414	2		21
64	185	4,600	17,491			800		156	78	47	360	3		36
65	840	5,122	31,377	3,170	16	2,682		426	243	157	1,162	3	1	42
66	4,924	19,029	70,229	6,151	16	4,902	81	1,238	575	122	2,497	5	5	69
67	213	1,178		600				38	61	20		1	1	6
68	875	1,985	12,991	1,011	5	1,200	671	501	112	25	524	2	2	42
69	214	3,400	5,740	490		366		178	16		57	2		4
70	319	891	3,973	332	3	231		151	19	5	61	1		7
71	374	2,841	10,568	770	3	625		530			75	1	1	16
72	1,960	1,960	6,024	831	42	1,000		770		20	157	2		39
73	1,609	20,862	58,828			4,890		841	243	284	2,366	5		79
74	200	2,516	13,785	924	9	1,000	61	218		28	557	2	2	30
75	85	304	2,507	184	3	250		80			52	1		10
76														
77	148	1,512	5,733	600		450		75	26	26	234	2		30
78														
79	316	2,678	10,345	624	22	1,003		126	23	43	550	2		26
80	2,282	3,743	12,458	1,824	4	1,875	2,000	1,491	63	63	657	2	3	22
81														
82	908	5,618	32,010	2,765	2	2,499		808	282	157	1,038	3	2	42
83	325	3,622	14,310			2,009		269	135	126		3	2	42
84	395	2,828	6,586	762	15	1,100		275	36	55	400	1		33
85														
86	216	1,112	4,862			232				15	150	1		24
87	816	2,675	14,936	754	25	841		310	120	34	300	2		20
88	556	4,965	21,274	723		1,000		600	26	15	540	2	1	26

† Cornell College library supported jointly by Town and College.

LEGAL WEIGHTS FOR IOWA.

	Pounds.
Apples	48
Alfalfa seed	60
Barley	48
Beans ..	60
Beets	56
Blackberries ..	50
Blue grass seed	14
Bran	20
Broom corn seed	50
Buckwheat	52
Canary seed	50
Carrots	50
Castor beans	46
Charcoal	20
Cherries	49
Clover seed	60
Coke	38
Corn in cob	70
Corn in the ear unhusked	75
Corn meal	50
Cucumbers	48
Currants ..	40
Dried apples	24
Dried peaches ..	33
Flax seed ..	56
Gooseberries ..	40
Grapes ..	40
Green beans unshelled ..	56
Green peas unshelled ..	50
Hemp seed ..	44
Hickory nuts ..	50
Hungarian grass ..	50
Kaffir corn ..	56
Lime ..	80
Millet seed ..	50
Oats ..	32
Onions ..	57
Onion top sets ..	30
Onion bottom sets ..	32
Orchard grass ..	14
Osage orange seed ..	32
Parsnips ..	42
Peaches ..	48
Peanuts ..	20
Pens ..	60

Pop corn in the ear	70
Pop corn shelled	56
Potatoes	60
Quinces	48
Radish seed	50
Rape	50
Raspberries	32
Red top	14
Rutabagas	50
Rye	58
Salt	80
Sand	130
Shelled corn	56
Sorghum saccharatum seed	50
Spelt	35
Stone coal	80
Strawberries	32
Sweet corn	50
Sweet potatoes	46
Timothy seed	45
Tomatoes	50
Turnips	55
Walnuts	50
Wheat	60
Hen eggs per dozen	1½

LEGAL HOLIDAYS IN IOWA.

January 1, New Year's Day; February 22, Washington's Birthday; May 30, Memorial Day; July 4, Independence Day; the first Monday in September, Labor Day; Thanksgiving Day and December 25, Christmas.

Crop Statistics of the State of Iowa.

(Taken from State Census, 1905.)

Counties.	Corn— No. of acres.	Wheat— No. of acres.	Oats— No. of acres.	Barley— No. of acres.	Rye— No. of acres.	Buckwheat— No. of acres.	*Flax— No. of acres.	Clover— No. of acres.	Timothy— No. of acres.	Prairie hay— No. of acres.
<i>Total for State</i>	9,542,924	417,274	4,315,637	424,569	66,661	19,196	24,497	307,171	8,513,119	196,122
Adair	99,177	4,224	32,837	2,908	70	49		3,985	41,313	2,256
Adams	75,109	2,027	16,525	2,361	140	22	49	1,941	33,174	2,142
Allamakee	48,116	2,054	41,132	11,364	1,567	128	145	1,392	43,170	1,681
Appanoose	53,300	723	41,087	1,105		37	12	1,072	35,913	1,010
Audubon	97,969	11,714	31,313	7,258	125	2		4,421	28,354	4,287
Benton	132,722	786	68,256	14,623	438	79		2,179	46,465	9,059
Black Hawk	101,945	554	59,126	3,049	1,287	79	1	1,831	31,393	12,508
Boone	115,848	1,046	51,206	2,911	226			1,949	55,625	24,150
Bremer	61,822	324	24,786	2,783	1,004	115	145	251	21,579	22,127
Buchanan	92,750	124	51,066	1,551	780	317		2,066	41,045	15,927
Buena Vista	106,685	1,036	67,873	3,104	56	68	227	1,861	29,412	21,280
Butler	112,226		71,354	1,134	972	131	37	634	25,789	12,501
Cathlamet	111,813	2,011	54,578	3,849	1,091	98	110	341	21,649	22,029
Carroll	119,275	9,553	69,242	6,555	57	45	35	4,404	23,164	16,004
Cass	119,205	10,646	32,749	3,377	164	3		5,497	38,368	7,497
Cedar	109,211	1,240	32,003	18,455	619	71		1,115	49,361	568
Cerro Gordo	97,123	797	77,767	2,648	182	462	436	1,554	30,378	14,541
Cherokee	119,023	6,845	62,281	6,415	16	30	174	4,077	36,639	13,271
Chickasaw	65,788	686	66,823	4,231	328	628	1,803	149	27,103	13,101
Clarke	54,333	150	45,201	154	129	50		1,521	47,842	301

* Several counties failed to report flax acreage. The total for the state includes average acreage for such counties.

Clay	1,386	60,232	7,852	99	159	179	899	25,671	29,624
Clayton	3,689	62,722	12,891	4,117	268	20	1,376	52,695	2,108
Clinton	1,741	46,257	6,980	1,918	32	2	2,083	49,583	4,261
Crawford	25,386	50,372	6,960	2,015	32	2	4,767	36,577	7,889
Dallas	2,598	40,307	7,707	602	4	2	4,436	26,744	9,864
Davis	685	10,567	156	1,552	47	1	1,234	54,850	117
Decatur	437	14,572	24	463	21	1	463	46,974	466
Delaware	781	11,310	8,785	1,653	180	1	838	46,076	8,065
Des Moines	2,196	27,228	6,766	1,619	23	1	1,571	26,120	292
Dickinson	2,139	37,412	13,750	610	321	462	182	12,611	17,670
Dubuque	1,781	49,842	5,717	366	17	1	750	52,472	2,441
Emmet	827	44,696	1,568	64	74	262	496	16,581	16,236
Fayette	1,626	65,775	9,581	683	588	521	408	57,806	13,210
Floyd	181	74,769	4,636	1,135	392	801	809	29,421	5,357
Franklin	1,439	77,610	1,123	111	189	189	1,645	27,705	19,819
Fremont	5,643	11,198	231	396	4	1	2,294	15,469	4,023
Greene	851	49,510	2,002	59	32	160	2,724	26,449	29,147
Grundy	1,056	66,457	7,074	75	51	3	2,185	22,864	4,704
Guthrie	6,678	41,005	2,431	102	10	12	4,190	31,925	6,848
Hamilton	2,476	59,622	766	25	115	159	3,056	27,289	25,722
Hancock	2,121	85,129	2,054	56	211	419	750	23,911	19,946
Hardin	2,066	62,060	1,169	120	211	5	1,109	26,449	16,649
Harrison	2,187	19,108	1,644	205	20	1	2,728	12,404	16,392
Henry	591	30,105	3,972	2,620	35	1	2,304	31,925	6,848
Howard	806	56,968	9,364	40	992	2,902	3,358	28,003	25
Humboldt	3,629	49,074	1,343	6	63	192	1,633	21,159	17,966
Ida	8,759	37,110	7,585	107	5	1	4,606	20,131	4,125
Iowa	1,347	38,364	4,101	596	87	40	1,105	43,282	1,686
Jackson	2,122	28,629	6,107	1,498	151	1	872	57,623	39,623
Jasper	5,042	47,005	2,507	211	153	1	3,138	39,899	2,890
Jefferson	1,562	24,049	1,696	3,086	76	1	1,628	31,305	64
Johnson	865	47,994	7,343	1,616	20	1	856	50,613	2,541
Jones	662	27,486	7,684	872	116	1	1,165	50,017	666
Keokuk	1,866	32,761	5,782	1,848	47	1	1,434	44,028	530
Kossuth	4,706	122,281	9,027	101	262	966	3,979	35,725	77,860

Crop Statistics of the State of Iowa—Continued.

(Taken from State Census, 1905.)

Counties.	Orn.	Wheat	Oats	Barley	Rye	Buckwheat	Flax	Clover	Timothy	Prairie hay
	No. of acres.	No. of acres.	No. of acres.	No. of acres.	No. of acres.	No. of acres.	No. of acres.	No. of acres.	No. of acres.	No. of acres.
Lee	65,625	14,034	21,440	124	4,167	117	6	1,423	43,652	107
Linn	117,869	4,539	31,311	963	922	249	6	1,364	38,289	6,012
Louis	73,004	1,513	21,215	712	2,892	738	..	814	18,445	1,929
Lucas	56,366	3,020	12,870	57	401	50	45	532	48,050	318
Lyon	96,192	20,407	58,175	56,230	155	57	104	1,962	14,467	11,490
Madison	88,495	2,091	20,928	2,903	209	30	..	3,467	39,763	1,084
Mahaska	109,277	2,126	30,486	6,014	1,025	10	..	3,196	35,887	1,026
Ma. ion	100,689	3,191	27,219	1,672	364	17	..	3,630	33,183	1,090
Marshall	120,652	3,491	38,336	2,424	288	28	18	6,079	29,801	2,614
Mills	98,388	6,894	14,578	477	42	1	3	2,207	19,517	5,837
Mitchell	61,006	1,007	75,870	11,748	200	609	..	623	28,661	3,974
Monona	186,859	19,374	19,487	6,422	257	47	21	749	6,106	21,170
Monroe	43,668	873	9,516	362	871	43	..	534	39,079	855
Montgomery	99,417	11,065	14,588	2,750	89	1	..	4,488	32,046	1,282
Muscataine	78,216	1,271	16,707	9,779	3,196	46	..	268	26,215	1,674
O'Brien	103,770	6,237	60,966	26,511	56	42	327	971	24,741	11,868
Osceola	66,980	4,761	47,966	21,883	93	130	..	729	15,907	10,154
Page	118,222	10,229	17,740	1,004	352	6,959	31,110	2,458
Paul Aiko	62,557	1,176	61,955	2,449	39	68	574	638	19,818	41,690
Plymouth	174,124	61,764	66,366	19,975	186	13	166	2,947	20,248	28,777

Pocahontas	92,214	1,185	69,246	1,525	79	110	560	414	17,290	34,826
Polk	118,687	3,831	40,327	243	403	12	...	2,807	32,643	8,363
Pottawattamie	218,608	26,917	42,122	2,490	223	19	...	7,971	36,898	14,074
Poweshiek	107,510	1,680	37,609	6,772	222	18	...	2,786	41,278	1,276
Ringgold	74,860	421	21,308	19	160	121	20	1,197	64,271	517
Sac	121,083	2,817	51,406	10,282	70	39	39	4,140	30,105	14,438
Scott	80,840	3,071	21,114	34,764	1,154	3	...	549	29,863	4,529
Shelby	126,471	22,634	31,679	8,206	190	4	...	6,139	29,862	6,585
Sioux	151,222	42,313	64,335	41,433	44	39	53	4,351	18,624	21,138
Story	124,761	1,391	55,593	607	290	89	43	1,327	27,963	15,807
Tama	124,812	4,346	57,070	17,048	257	21	4	3,937	57,268	5,222
Taylor	88,095	1,584	17,671	1,890	363	41	...	2,868	42,626	1,856
Union	68,737	174	18,772	234	94	68	...	1,280	43,270	1,176
Van Buren	62,907	1,566	19,296	75	3,275	98	...	1,969	32,774	466
Wapello	62,748	987	16,385	1,841	2,097	39	...	911	36,916	166
Warren	93,277	1,907	22,896	1,100	307	44	1	2,711	41,417	1,868
Washington	101,873	1,318	39,359	3,192	1,563	63	...	2,904	39,529	280
Wayne	70,223	131	17,023	17	140	72	...	2,423	68,511	189
Webster	114,661	3,321	74,575	1,005	185	49	218	1,753	31,078	34,820
Winnebago	55,514	5,288	46,876	1,486	50	81	1,068	1,020	16,216	27,803
Winnesiek	75,228	3,720	72,607	17,151	275	100	3,748	1,025	47,394	6,115
Woodbury	181,180	25,744	42,108	12,932	675	18	27	3,224	14,953	16,589
Worth	45,378	2,372	68,556	5,316	42	312	2,865	1,794	22,781	15,615
Wright	99,627	2,922	108,761	1,841	160	153	314	2,622	23,850	19,964

**CUMULATIVE INDEX OF SPECIAL SUBJECTS
APPEARING IN THE IOWA OFFICIAL REGISTER
1886 TO 1905.**

	REGISTER—	
	YEAR.	PAGE.
Area of Iowa by counties.....	{ 1891 1902	71 481
Area of United States, by states and territories.....	{ 1892 1902	158 405
Apportionment law of United States (1890).....	1892	176
Banks, list of National, State and Savings.....	1905	568
Bacteriological Laboratory—Notes on establishment of.....	1905	112
Battleship Iowa—Description of.....	1894	64
Biennial election amendment.....	1905	73
Vote on, by counties.....	{ 1901 1905	362 377
Cities of Iowa, population, census of 1885.....	1886	85
census of 1890.....	1892	151
census of 1895.....	1899	322
census of 1900.....	1902	475
Congressional districts of Iowa, population, census of 1885, 1887.....		8
census of 1890, 1890.....		5
census of 1895, 1896.....		112
census of 1900, 1903.....		430
Census of 1890—Extracts from.....	{ 1891 1892 1893 1894 1896	58 93 70 54 123
Census of 1896—Extracts from.....	{ 1896 1897 1898 1899 1900	106 60 329 322 411
Census of 1900—Extracts from.....	{ 1901 1902 1903 1904	397 387 457 589
Congressmen from Iowa in Fifty-first Congress—Sketch of members.....	1890	91
Columbia Exposition, Commissioners from Iowa.....	1891	50
Appropriation for.....	1891	50
Exhibit of Iowa at.....	1892	65
Capitol of Iowa—History of.....	1893	59
grounds, cost of improvements on.....	1894	62
building, description of.....	1898	v
Commonwealth armies of 1901.....	1895	85
Code Commissioners—Law relating to.....	1897	263
Revision of 1897.....	1898	339
Civil war—Iowa soldiers in.....	1900	469
Danish West Indies, Description of.....	1902	394
District courts of Iowa—Rules of practice in.....	1889	62
Electoral vote by states, 1856-1892.....	1893	201
Electors—Presidential, names of those from Iowa, 1848-1892, 1895.....		85
Governor—Abstract of votes cast for, 1846-1897.....	1899	350

	REGISTER - YEAR.	PAGE.
Guam—Island of, description of	1800	408
Iowa—History of,	{ 1888 { 1900 { 1904	1 9 xi
Constitution of 1857, voted on by counties.	1900	55
Government	1904	xxiii
School system	1904	xxvi
System of taxation	1904	xxvii
Topography	1904	xxi
Institutions of Iowa, expenses from founding to 1898.	1890	61
Island possessions of the United States	1900	400
Land grants to Iowa	1886	84
Departments of Iowa, history of	1868	51
Lakes of Iowa—Shore line of	1886	90
Louisiana Purchase Exposition, 1905-1912	1904	146
Militia law of the United States	1903	187
Navy of the United States—Description of	1896	118
Pensioners in Iowa, by counties	1891	66
United States, by states	1896	126
Philippine insurrection, chronological record.....	1900	389
Islands, description of	1900	400
Popular vote for President, 1868-1896	1899	279
Porto Rico—Description of	1900	404
President, vote for by counties in Iowa, 1848-1892	1899	346
Method of elections of	1904	580
Prohibition law of 1855, vote on	1889	207
Amendment to Constitution, vote on	1889	207
Qualifications for voters in states and territories	1903	535
Real estate in Iowa—Recorded mortgage debt on	1893	71
Secretary of State—Abstract of vote for, 1846-1896	1899	380
Session Laws—Synopsis of	1893	55
Soldiers vote, summary of, in 1863-1865	1889	203
Spanish-American war—Iowa in	1899	1
Chronological record of	{ 1899 { 1900	x 385
Treaty of Peace with Spain	1900	393
Trans-Mississippi Exposition	1898	341
Tuberculosis, Extent of, in Iowa	1905	175
Tutuila Island—Description of	1900	407
United States, statistics concerning the several states..	1903	523
Vital Statistics—Collection of	1905	113
Wake island—Description of	1900	407

INDEX.

	Page
Academy of sciences	165
Acreage devoted to crops in 1904	608-611
Adair county, census returns	530
county officers	249
election returns	330, 421, 424, 427, 437, 441, 446
times of holding court	221
Adams county, census returns	530
county officers	249
election returns	331, 421, 424, 427, 436, 440, 445
times of holding court	221
Adjutant General, office force	146
Adjutants-general, list of, since creation of office	105
Admission of Iowa into the Union - Acts relating to	45
Agents - List of territorial	75
Agricultural College, president, faculty, etc., officers and trustees	247
Agricultural Department, state, officers and directors	149
office force	149
United States, list of officers	484
Alabama, congressmen	492
electoral vote for president 1803, 1807, 1901, 1905	452
popular vote for president, 1900, 1904	450, 451
population at each national census	528
state officers	512
United States senators	490
Alaska, population at each national census	528
territorial officers	512
Aliens - Laws relative to naturalization of	33, 38
Allamakee county, census returns	530
county officers	250
election returns	330, 421, 424, 427, 432, 443, 448
times of holding court	221
Altitude of cities and towns of Iowa	534-549
Amendments to constitution of Iowa	93
vote by counties in 1904	427
the United States	26
Amity College, president, professors, etc	571
Anamosa penitentiary, officers	247
Anarchists not to be naturalized	37
Andersonville prison monument - commission	207-209
Appanoose county, census returns	530
county officers	250
election returns	332, 421, 424, 427, 436, 440, 445
times of holding court	221

	Page
Area of Iowa by counties	562
Arizona, delegate in congress	498
population at each national census	528
territorial officers	512
Arkansas, congressmen	492
electoral votes for president, 1893, 1897, 1901, 1905	462
popular vote for president, 1900, 1904	450, 461
population at each national census	528
state officers	513
United States senators	490
Articles of confederation of the United States	7-14
Assessment of private car lines, 1905	477
sleeping cars, 1905	474 475
of railways, 1905	470 473
telephone and telegraph companies, 1905	478
Assistant attorney-general	143, 117
adjutant-general	146
dairy commissioners	147
state geologist	148, 162
list of, since creation of office	111
veterinary surgeons	168
Associate justice of Iowa supreme court	217
since organization of state	113
Associate justices of United States supreme court	491
list of, since 1789	503
Association and subscription libraries--statistics of	598
Attorney-general, list of, since organization of state	114
of the United States, list of, since creation of department	510
Attorney-general, office force	143, 217
semi-official vote for, 1904	419
vote for by precincts, 1904	330-418
Attorneys, district, list of territorial	97
United States, for Iowa	486, 487
Auditor of state, office force	143
semi-official vote for, 1904	419
vote for, by precincts 1904	330-418
Auditors List of territorial	96
Auditors of state--List of, since organization of state	99
Audubon county, census returns	530
county officers	250
election returns	333, 421, 424, 427, 437, 441, 446
times of holding court	121
Bacteriological laboratory, notes relative to	153
Bank examiners	143
Benton county, census returns	530
county officers	251
election returns	330, 421, 424, 427, 437, 444, 447
times of holding court	221
Battlefield commissions, for Iowa	176-209
for United states	483
Biennial elections, constitutional amendment providing for	96
vote on adoption by counties	427

	Page
Binder—State	145
Binders—List of state, since creation of office	106
Black Hawk county, census returns	530
county officers	251
election returns	334, 421, 424, 427, 431, 443, 448
times of holding court	221
Blind—College for, officers	241
Board of control state institutions, members, duties, etc.	229-234
office force	145
list of members since crea- tion of board	108
list of secretaries since crea- tion of board	108
Board of curators of state historical society	168
Board of dental examiners	164
Board of directors of agricultural department	149
Board of directors of horticultural society	160
Board of educational examiners	155
Board of health	150-155
list of members since creation of board	110-111
State hygienic laboratory	153
Board of law examiners	161
Board of medical examiners	150
Board of pharmacy commissioners	147, 158
Board of railroad commissioners, office force	144
Board of regents of state university	225
Board of trustees of agricultural college	237
Board of trustees of historical department	158
Board of trustees of state library	157
Board of trustees of state normal school	240
Board of veterinary medical examiners	164
Board of voting machine commissioners	174
Boat inspectors	163
Boone county, census returns	530
county officers	251
election returns	335, 421, 424, 427, 438, 443, 447
times of holding court	221
Boundaries of Iowa—Act of Congress defining	51
Bremer county, census returns	530
county officers	252
election returns	336, 421, 424, 427, 431, 443, 448
times of holding court	221
Buchanan county, census returns	530
county officers	252
election returns	337, 421, 424, 427, 431, 443, 448
times of holding court	221
Buena Vista college, President, professors, etc.	571
Buena Vista county, census returns	530
county officers	252
election returns	339, 421, 424, 427, 438, 444, 448
times of holding court	221
Bureau of labor statistics, commissioner, deputy	147

	Page
Building and loan companies, articles of incorporation and amendments approved	460
Butler county, census returns	530
county officers	253
election returns	339, 421, 424, 427, 431, 443, 448
times of holding court	221
Cabinet—List of Iowa men who have held positions in	122
members of present	481
members of, since 1789	506-508
Calendars 1905 and 1906	II
Calhoun county, census returns	530
county officers	253
election returns	339, 421, 424, 427, 438, 442, 447
times of holding court	221
California, congressmen	492
electorial vote for president, 1833, 1897, 1901, 1905	452
popular vote for president 1911, 1904	450, 451
population at each national census	528
state officers	513
United States senators	490
Capitol Commission—Iowa	171
Carroll county, census returns	530
county officers	253
election returns	340, 421, 424, 427, 438, 444, 447
times of holding court	222
Cass county, census returns	530
county officers	254
election returns	341, 421, 424, 427, 437, 441, 446, 449
times of holding court	222
Cedar county, census returns	530
county officers	254
election returns	342, 421, 424, 427, 433, 442, 447
times of holding court	222
Cedar Valley Seminary—Principal, faculty, etc	572
Census statistics, 1900	528
Iowa—population by counties from 1840 to 1905	530-533
population of the incorporated cities and towns of Iowa	534-549
land area of Iowa in square miles by counties	562
The United States—population of states and territories from 1790 to 1900	528, 529
Central University of Iowa, president, faculty, etc	572, 573
Cerro Gordo county, census returns	530
county officers	254
election returns	343, 421, 424, 427, 432, 444, 449
times of holding court	222
Certificate of secretary of state as to population of cities and towns	IV
Charitable, penal and correctional institutions	243-247
Charles City College, president, faculty, etc	573

	Page
Cherokee county, census returns	530
county officers	255
election returns	343, 421, 424, 427, 439, 444, 447
times of holding court	222
Cherokee state hospital, officers	246
Chickasaw county, census returns	530
county officers	255
election returns	344, 421, 424, 427, 432, 444, 448
times of holding court	222
Chief clerk of the House of Representatives of Iowa—31st G. A.	134
Chief clerks of the House of Representatives of Iowa—List of, since 1846	104
justice of the supreme court of Iowa	217
United States supreme court	481
Chief justices of supreme court—List of since organization of state	112
of United States supreme court—List of, since 1789	503
Circuit court of the United States, eighth circuit, judges	496
Cities and towns of Iowa, population and altitude	534-549
Citizenship in the United States—Laws relating to	31
Civil Service Commission—United States	495
Claims approved by the executive council	462-469
Clarinda state hospital, officers	246
Clarke county, census returns	530
county officers	255
election returns	345, 421, 424, 427, 436, 441, 445
times of holding court	222
Clay county, census returns	530
county officers	256
election returns	345, 421, 424, 427, 439, 444, 448
times of holding court	222
Clayton county, census returns	530
county officers	256
election returns	346, 421, 424, 427, 432, 443, 448
times of holding court	222
Clerk of supreme court	144, 217
office force	144
Clerks of superior courts	221
supreme courts—List of, since organization of state ..	114
Clinton county, census returns	530
county officers	256
election returns	347, 421, 424, 427, 430, 442, 447
times of holding court	222
Coe College, President, faculty, etc	574
College and academic libraries	600
for the blind, officers	241
Colleges of Iowa	571-597
Colorado congressmen	493
electoral vote for president, 1893, 1897, 1901, 1905	452
popular vote for president, 1900, 1904	450, 451
population at each national census	528
state officers	518
United States senators	490

	Page
Commerce and labor—Department of	485
Commercial telephone companies, assessment of.....	478
Commission—Andersonville prison monument.....	207
Capitol, location at Iowa City	97
Capitol.	171
Civil Service, United States	485
Isthmian Canal	482
Lookout Mountain and Missionary Ridge.....	189
Shiloh battlefield monument	176
Vicksburg battlefield monument	194
Iowa library, members, duties.....	170
office force	148
Voting machine, members, duties	174
Commissioner of labor statistics, deputy	147
list of, since creation of office	107
dairy, deputy, assistants.	146
Commissioners, dairy, list of, since creation of office	107
fish, list of, since creation of office	107
of pharmacy, secretary	147, 156
list of, since creation of office	106
United States—Iowa	487, 489
to locate the seat of government at Iowa City,	
list of	96
list of, voting machine	174
Commissioners of deeds, for Iowa in other states	570
of other states, resident in Iowa	570
Committee, legislative, to investigate state educational institu-	
tions	210-212
to investigate indeterminate sentence	
and Elmira reformatory systems	213-216
Committees, standing, house.	135-140
senate.	131-134
Committees, national, of parties	291, 304, 310, 3193-25
state, of parties	285, 308, 314, 322 329
Confederation, articles of	7-11
Congress—Members of the fifty-ninth	490-499
Iowa members of the fifty-ninth	499
Iowa members of, since organization of State	116-122
Congressional districts of Iowa, counties, congressmen	499
Congressmen—Vote in Iowa for, 1898 to 1904	429-439
Connecticut, congressmen	493
electoral vote for president 1893, 1897, 1901, 1905,	452
popular vote for president, 1900, 1904	450, 451
population at each national census	528
state officers	513
United States senators	490
Constitution of Iowa, Old	54-68
Constitution of Iowa	69-93
amendments to.....	83-96
of the United States	15-26
amendments to.....	26-39

	Page
Constitutional amendments	88-95
vote on, by counties, 1904	427
Contents—Table of	V
Contracts awarded by executive council, 1905	457
Cornell College, President, faculty etc	575
Correctional, charitable and penal institutions	243-247
County officers of Iowa	249-282
Crawford county, census returns	530
county officers	257
election returns	319, 421, 424, 427, 439, 443, 447
times of holding court	222
Criminal statistics, population of Iowa penitentiaries	249
Crop statistics of Iowa—average in 1904	608-611
Curator historical department, office force	110
Custodian of public buildings, assistants	149
Custodians of public buildings, list of, since creation of office	108
Dairy commissioner, deputy, assistant	147
commissioners, list of, since creation of office	107
Dallas county, census returns	530
county officers	257
election returns	350, 421, 424, 427, 435, 441, 446
times of holding court	222
Davis county, census returns	530
county officers	257
election returns	351, 421, 424, 427, 431, 440, 445, 449
times of holding court	222
Deaf—School for, officers	242
Decatur county, census returns	530
county officers	258
election returns	351, 421, 424, 427, 436, 440, 445
times of holding court	222
Declaration of Independence	3-6
Delaware county, census returns	530
county officers	258
election returns	352, 421, 424, 427, 431, 443, 448
times of holding court	222
Delaware, congressmen	423
electoral vote for president 1893, 1897, 1901, 1905	452
popular vote for president, 1900, 1904,	450, 451
population at each national census	528
state officers	514
United States senators	490
Delegates in congress from Iowa territory	97
Delegates in congress, territorial	498
Democratic party, delegates and alternates to national con- vention, 1904	307
electoral vote, 1893, 1897, 1901, 1905	452
national committee, 1904	304
national platform, 1904	296
national ticket, 1904	296
popular vote by states, 1900, 1904	450, 451
state central committee, 1904	308
state resolutions, 1904	306

	Page
Democretic Party, state ticket, 1904	305
vote by precincts, 1904	330-418
vote by counties, 1904	421
vote by counties, 1903, 1904	424
Dental examiners—Board of	164
Department of agriculture, state	147, 149
Iowa grand army of the republic	169
Departments of the United States, list of officers	452-485
Depositories of state funds approved	462
Deputy auditor of state	143
clerk of supreme court	144, 229
commissioner of labor statistics	147
dairy commissioner	147
fish and game wardens	165
secretary of state	142
superintendent of public instruction	144
treasurer of state	143
United States marshals	486, 487
veterinary surgeons	168
Des Moines College—President, faculty etc.,	576
Des Moines county, census returns	530
county officers	258
election returns .. 353, 421, 421, 427, 429, 440, 446	
times of holding court	222
Dickinson county, census returns	530
county officers	259
election returns .. 354, 422, 424, 427, 439, 444, 448	
times of holding court	222
Director of weather and crop service	164
Director of weather and crop service since creation of office ..	109
District court, judges and court reporters	218-221
times of holding court	221-225
United States for Iowa, judges, officers, etc., ..	486-488
District of Columbia, population at each national census ..	528
District attorneys for territory of Iowa, list of	97
Drainage of lakes, relative to	460
Drake University—President, faculty etc.,	577
Dubuque county, census returns	530
county officers	259
election returns .. 355, 422, 424, 427, 431, 443, 448	
times of holding court	225
Educational examiners—Board of	155
institutions	235-242
legislative committee to investigate	210-212
Eighth congressional district, counties, representatives	500
vote by counties 1898 to 1904	436
Eighth judicial district, list of counties, judges and court reporters	219
Eighteenth judicial district, list of counties, judges and court reporters	220
Eldora Industrial school, officers	246

	Page
Election, statistics of general	285
Elections, Biennial-Constitutional amendment providing for ..	85
vote on by counties	427
Electoral vote for president, 1893 to 1905, by states ..	452
Electors, Presidential-Party nominees for	292,305,311,320,327
Eleventh congressional district, counties, representatives	500
vote by counties, 1898 to 1904.	439
Eleventh judicial district, list of counties, judges and court reporters ..	219
Elmira reformatory system-legislative committee to investi- gate	213-216
Emmet county, census returns	530
county officers	259
election returns	356,422,424,427,438,444,449
times of holding court	222
Employes of state departments, compensation, etc ..	142-149
of House and Senate of Thirty-First General Assem- bly.	131-135
Engineering experiment station staff	239
Equipment car companies, assessment of 1905	477
Executive council, members, office force	145
transactions of, for 1905	455-478
Experiment station staff.	238
Fayette county, census returns	530
county officers	260
election returns	357,422,424,427,432,442,448
times of holding court	222
Feeble-minded-Institution for, officers ..	244
Fifteenth judicial district, list of counties, judges and court reporters ..	220
Fifth congressional district, counties, representatives ..	499
vote by counties, 1898 to 1904.	433
Fifth judicial district, list of counties, judges and court reporters	218
Fifty-ninth congress, list of senators and representatives	490-498
senators and representatives from Iowa in	499
First congressional district, counties, representatives	499
vote by counties, 1898-1904	439
First judicial district, list of counties, judges and court reporters	218
Fish and game warden	165
list of deputy wardens ..	165
Fish commissioners-List of, since creation of office	107
Florida, congressmen ..	493
electoral vote for president, 1893,1897, 1901, 1905 ..	452
popular vote for president, 1900, 1904	450, 451
population at each national census.	528
state officers	514
United States senators.	490
Floyd county, census returns	530
county officers ..	260
election returns	358, 422, 424, 427, 432, 444,
times of holding court	222
Food and Dairy commissioner, office force	147

	Page
Fort Madison penitentiary, officers	247
Fourteenth judicial district, list of counties, judges and court reporters	220
Fourth congressional district, counties, representatives	499
vote by counties, 1898, 1904	432
Fourth judicial district, list of counties, judges and court reporters	218
Franklin county, census returns	530
county officers	260
election returns	359, 422, 424, 427, 431, 444, 448
times of holding court	222
Free public libraries, statistics	602-605
Fremont county, census returns	530
county officers	261
election returns	359, 422, 424, 427, 436, 440, 445
times of holding court	222
General Assembly - Members of Thirty-first	124-129
house and senate organization	131-141
Geological board, members	182
Geologist State, office force	148
Geologists, State, list of, since creation of office	111
Georgia, congressmen	493
electoral vote for president, 1893, 1897, 1901, 1905,	452
popular vote for president, 1900, 1904	450, 451
population at each national census	528
state officers	514
United States senators	490
Governments of the world - Heads of	568
Governments of states	512-525
of new possessions	523-526
Governor, office force	142
vote by counties, 1903	424
vote on, from 1816 to 1903	564
Governors - List of, since organization of state	98
list of territorial	96
Grand Army of the Republic - Department of Iowa	169
Greene county, census returns	530
county officers	261
election returns	360, 422, 424, 427, 438, 444, 447
times of holding court	222
Grundy county, census returns	530
county officers	261
election returns	361, 422, 424, 427, 433, 443, 447
times of holding court	223
Guam - Government of island of	526
Guthrie county, census returns	530
county officers	262
election returns	362, 422, 424, 427, 437, 441, 446
times of holding court	223
Hamilton county, census returns	530
county officers	262
election returns	363, 422, 424, 427, 439, 443, 447
times of holding court	2

	Page
Hancock county, census returns	530
county officers	262
election returns	363, 422, 424, 427, 438, 444, 449
times of holding court	223
Hardin county, census returns	530
county officers	263
election returns	361, 422, 424, 427, 431, 443, 447
times of holding court	223
Harrison county, census returns	530
county officers	263
election returns	365, 422, 424, 427, 437, 443, 446
times of holding court	223
Hawaiian Islands—Delegate in congress	498
government of, officers	514
population	528
Heads of the governments of the world	568
Health—Board of, members—duties	150
office force	149
Henry county, census returns	530
county officers	263
election returns	366, 422, 424, 427, 429, 441, 446
times of holding court	223
Highland Park College—President, faculty, etc.	579
Historical department, board of trustees	158
office force	146
Historical society, officers and curator	168
Holidays—Legal in Iowa	607
Horticultural society, officers and directors	160
Hospital for inebriates, officers	247
Hospitals for insane—Clarinda, Independence, Mt. Pleasant, Cherokee	345-246
House of representatives, Iowa—Constitutional amendment fix- ing number of members	94
vote on adoption by counties	427
Fifty-ninth congress, list of members	430-438
Thirty-first general assembly, list of members	126-129
Vote for members by counties	445-449
House organization of Thirty-first general assembly	135 140
Howard county, census returns, 1900	530
county officers	264
election returns	367, 422, 424, 427, 432, 444, 448
times of holding court	223
Humboldt county, census returns	530
county officers	264
election returns	368, 422, 424, 427, 438, 444, 449
times of holding court	223
Ia county, census returns	530
county officers	264
election returns	368, 422, 424, 427, 439, 444, 447
times of holding court	223

Idaho, congressman	493
electoral vote for president, 1893, 1897, 1901, 1905	452
popular vote for president, 1900, 1904	450, 451
population at each national census	528
state officers	515
United States senators	490
Illinois, congressmen	493
electoral vote for president, 1893, 1897, 1901, 1905	452
popular vote for president, 1900, 1904	450, 451
population at each national census	528
state officers	515
United States senators	491
Independence, Declaration of	3-6
Independence Hospital, officers	246
Indeterminate sentences—legislative committee to investigate	218-216
Indian territory delegate in congress	498
population at each national census	528
Indiana, congressmen	499
electoral vote for president, 1893, 1897, 1901, 1905	452
popular vote for president, 1900, 1904	450, 451
population at each national census	528
state officers	515
United States senators	491
Industrial schools, Eldora and Mitchellville, officers	245
Inmates of state institutions, statistics	248
Insane hospitals, Clarinda, Independence, Mt. Pleasant, Cherokee	245-246
Inspector of boats	163
Inspectors of illuminating oils	163
Institution for Feeble-Minded, officers	244
Institutions—State	235-247
Interstate commerce commission	485
Internal revenue collectors for Iowa	489
Interior—Department of, officers	484
Iowa—Academy of Sciences	168
admission into union	48-54
Andersonville prison monument commission	207-209
area of, by counties	562
boundaries	51, 54, 69
capitol commission	171
census returns	528, 530-549
Colleges, list of, etc	571
constitution of, old	64-68
constitution of	69-93
amendments to	93-95
election returns, 1904	330-451

Iowa—Continued.

	Page
electoral vote, 1893, 1907, 1901, 1905	452
executive council, transactions of	455-478
experiment station, officers	238
general assembly, members of	124-125
geological survey	162
judges of district, superior and supreme courts	217-221
library statistics	598-605
Lookout Mountain and Missionary Ridge monument com- mission	189-194
members of congress since organization of state	116-122
fifty-ninth congress	499
organic law of	39-47
political platforms and parties, 1904	285-329
population by counties	530-533
of cities and towns	534-543
postoffices, list of, in Iowa	550-562
Shiloh Battlefield monument commission	176-188
state departments, commissions, etc	142-216
institutions	235-247
library	146, 157
officials	142-149
teachers' association	170
officers since organization of state	98-115
territorial officers	96
terms of district court	221-225
United States district and circuit courts	487-498
United States senators	499
since organization of state	116
Vicksburg Park monument commission	194-205
vote for congressmen by counties, 1898-1904	423-439
president by counties, 1900, 1904	421-423
precincts, 1901	330-418
state officers by precincts, 1904	330-418
senators by counties, 1901, 1903	440-444
representatives by counties, 1903, 1904	445-449
Iowa College, Grinnell, president, faculty, etc	581
Iowa county, census returns	530
county officers	265
election returns	369, 422, 424, 427, 430, 442, 446
times of holding court	223
Island of Guam	526
Porto Rico, civil officers	525
Tutuila, government	526
Isthmian Canal commission	492
Jackson county, census returns	530
county officers	265
election returns	370, 422, 424, 427, 430, 442, 447
times of holding court	223

	Page
Jasper county, census returns	530
county officers	266
election returns	371, 422, 424, 427, 431, 442, 446
times of holding court	223
Jefferson county, census returns	532
county officers	266
election returns	372, 422, 425, 428, 429, 440, 445
times of holding court	223
Johnson county, census returns	532
county officers	266
election returns	373, 422, 425, 428, 430, 442, 446
times of holding court	223
Jones county, census returns	532
county officers	266
election returns	374, 422, 425, 428, 433, 442, 447
times of holding court	223
Judges of Supreme court, semi-official vote for, 1904	420
vote by precincts for, 1904	330 418
Judges, district court	218-321
superior courts, Iowa	221
supreme court of Iowa	217
list of, since 1846	113
United States	481
list of, since 1789	503
Justice - Department of, of Iowa	217-221
Kansas—Congressmen	493
electoral vote for president, 1893, 1897, 1901, 1905	452
popular vote for president, 1900, 1904	450, 451
population at each national census	528
state officers	516
United States senators	491
Kentucky Congressmen	493
electoral vote for president, 1893, 1897, 1901, 1905	452
popular vote for president, 1900, 1904	450, 451
population at each national census	528
state officers	516
United States senators	491
Keokuk county, census returns	532
county officers	267
election returns	375, 422, 425, 429, 434, 441, 446
times of holding court	223
Knoxville Hospital for inebriates	247
Kossuth county, census returns	532
county officers	267
election returns	375, 422, 425, 428, 438, 444, 448
times of holding court	223
Labor commissioner, deputy	147
commissioners, list of since creation of office	107
Land office, United States, for Iowa	499
Law examiners—board of	161
Legal holidays in Iowa	007
weights for Iowa	60*

	Page
Legislature—Iowa, senators and representatives	124-129
Lee county, census returns	532
county officers	267
election returns	377, 422, 425, 428, 429, 440, 445
times of holding court	225
Lenox College—president, faculty, etc	580
Librarian—state	146, 157
Librarians—State—List of, since creation of office	110
Librarians in Iowa—Statistics of	598-605
Library commission—State members duties	170
office force	148
Lieutenant-Governor	131
Lieutenant-Governors—List of since organization of state	98
Linn county, census returns	532
county officers	268
election returns	378, 422, 425, 428, 433, 442, 447
times of holding court	223
Lookout Mountain and Missionary Ridge Commission	189-194
Louisa county, census returns	532
county officers	268
election returns	379, 422, 425, 428, 429, 442, 446
times of holding court	223
Louisiana, congressmen	494
electoral vote for president, 1803, 1807, 1901, 1905	452
popular vote for president, 1900, 1904	450, 451
population at each national census	528
state officers	516
United States senators	491
Lucas county, census returns	532
county officers	268
election returns	380, 422, 425, 428, 430, 440, 445, 449
times of holding court	223
Lyon county, census returns	532
county officers	268
election returns	381, 422, 425, 428, 430, 444, 448, 449
times of holding court	224
Madison county, census returns	532
county officers	269
election returns	381, 422, 425, 428, 434, 441, 446
times of holding court	224
Mahaska county, census returns	532
county officers	269
election returns	382, 422, 425, 428, 435, 441, 446
times of holding court	224
Maine, congressmen	494
electoral vote for president, 1803, 1807, 1901, 1905	452
popular vote for president, 1900, 1904	450, 451
population at each national census	528
state officers	516
United States senators	491

	Page
Marion county, census returns	532
county officers	270
election returns	383,423,425,428,435,441,446
times of holding court	224
Marshall county, census returns	532
county officers	270
election returns	384,423,425,428,433,442, 447
times of holding court	224
Marshals - List of territorial	97
United States, for Iowa	486, 487
Maryland, congressmen	494
electoral vote for president, 1893, 1897, 1901, 1905	452
popular vote for president, 1900, 1904	450, 451
population at each national census	528
state officers	517
United States senators	491
Massachusetts, congressmen	494
electoral vote for president, 1893, 1897, 1901, 1905	452
popular vote for president, 1900, 1904	450, 451
population at each national census	528
state officers	517
United States senators	491
Masters in chancery	587
Medical examiners, board of	150
veterinary, board of	164
Michigan, congressmen	495
electoral vote for president, 1893, 1897, 1901, 1905	452
popular vote for president, 1900, 1904	450, 451
population at each national census	528
state officers	517
United States senators	491
Mills county, census returns	532
county officers	270
election returns	385,423,425,428,437,440,445
times of holding court	224
Mine inspectors, office force	148
list of, since creation of office	109
State board of examiners of	163
Minnesota, congressmen	495
electoral vote for president, 1893, 1897, 1901, 1905	452
popular vote for president, 1900, 1904	450, 451
population at each national census	528
state officers	517
United States senators	491
Miscellaneous statistics	528-611
Mississippi, congressmen	496
electoral vote for president, 1893, 1897, 1901, 1905	452
popular vote for president, 1901, 1904	450, 451
population at each national census	528
state officers	518
United States senators	490

	Page
Missouri, congressmen	494
electoral vote for president, 1893, 1897, 1901, 1905	452
popular vote for president, 1900, 1904	450, 451
population at each national census	529
state officers	518
United States senators	490
Mitchell county, census returns	532
county officers	271
election returns..... 386, 423, 425, 426, 432, 442, 448	448
times of holding court	224
Mitchellville industrial school, officers	245
Monona county, census returns	532
county officers	271
election returns .. 387, 423, 425, 428, 439, 443, 447	447
times of holding court	224
Monroe county, census returns	533
county officers	271
election returns .. 388, 423, 425, 426, 434, 441, 445	445
times of holding court	224
Montana, congressmen	494
electoral vote for president, 1893, 1897, 1901, 1905	452
popular vote for president, 1900, 1904	450, 451
population at each national census	529
state officers	518
United States senator	490
Montgomery county, census returns	532
county officers	272
election returns..... 389, 423, 425, 428, 437, 440, 445	445
times of holding court	224
Monument commission,—Andersonville prison	207
Lookout Mountain and Missionary Ridge	189
Shiloh battlefield	176
Vicksburg Park	194
Morningside college - President, faculty, etc.	587
Mount Pleasant hospital for insane, officers	245
Muscatine county, census returns	532
county officers	272
election returns .. 389, 423, 425, 428, 430, 442, 446	446
times of holding court	224
National and state governments	481-526
election, 1904	283-452
electoral vote for president, 1893, 1897, 1901, 1905	452
party platforms, tickets, committees, etc.	285-329
vote by counties for president, 1900, 1904	421-423
vote by precincts for president, 1904	330-418
vote by states for president, 1900, 1904	450, 451
Naturalization of aliens	83-38
Navy department of the United States	484

	Page
Nebraska, congressmen	494
electoral vote for president, 1893, 1897, 1901, 1905.....	452
popular vote for president, 1900, 1904.....	450, 451
population at each national census.....	529
state officers.....	519
United States senators.....	490
Nevada, congressman	494
electoral vote for president, 1893, 1897, 1901, 1905.....	452
popular vote for president, 1900, 1904.....	450, 451
population at each national census.....	529
state officers.....	519
United States senators.....	490
New Hampshire, congressmen	494
electoral vote for president, 1893, 1897, 1901, 1905 ..	452
popular vote for president, 1900, 1904.....	450, 451
population at each national census.....	529
state officers.....	519
United States senators.....	490
New Jersey congressmen	494
electoral vote for president, 1893, 1897, 1901, 1905 ..	452
popular vote for president, 1900, 1904.....	450, 451
population at each national census.....	529
state officers.....	519
United States senators.....	490
New Mexico, delegate in congress	498
population at each national census.....	529
territorial officers.....	520
New possessions of the United States, Hawaiian islands, govern-	
ment.....	514
Island of Guam, govern-	
ment.....	526
Philippine islands govern-	
ment.....	525
Porto Rico, government ..	525
Tutulia, government ..	520
New York, congressmen	495
electoral vote for president, 1893, 1897, 1901, 1905 ..	452
popular vote for president, 1900, 1904.....	450, 451
population at each national census.....	529
state officers.....	520
United States senators.....	490
Ninth congressional district, counties, representatives	500
vote by counties, 1898 to 1901.....	437
Ninth judicial district, list of counties, judges and court report-	
ers.....	219
Nineteenth judicial district, list of counties, judges and court	
reporters.....	220
Normal school, officers	240
North Carolina, congressmen	496
electoral vote for president, 1893, 1897, 1901, 1905 ..	452
popular vote for president, 1900, 1904.....	450, 451

	Page
North Carolina-- <i>continued</i> ,	
population at each national census	529
state officers	520
United States senators	490
North Dakota, congressmen	486
electoral vote for president, 1893, 1897, 1901, 1905 ..	452
popular vote for president, 1900, 1904	450, 451
population at each national census	529
state officers	520
United States senators	491
O'Brien county, census returns	532
county officers	272
election returns	390, 423, 425, 428, 439, 444, 448
times of holding court	224
Officers, state,	142-149
since organization of state	98-115
Officers new possessions of United States	525
state institutions	235-247
Office force in the state departments	142-149
Official vote for president by counties, 1900, 1904	421-423
recapitulation of	426
Ohio, congressmen	496
electoral vote for president, 1893, 1897, 1901, 1905 ..	452
popular vote for president, 1900, 1904	450, 451
population at each national census	529
state officers	521
United States senators	491
Oil inspectors	163
list of state, since creation of office	109
Oklahoma, delegate in congress	498
population at each national census	529
territorial officers	521
Oregon, congressmen	497
electoral vote for president, 1893, 1897, 1901, 1905 ..	452
popular vote for president, 1900, 1904	450, 451
population at each national census	529
state officers	521
United States senators	491
Organic laws of Iowa territory and amendments thereto	39-47
Organization of house and senate	131-135
Orphans' Home--Soldier's, officers	244
Osceola county, census returns	532
county officers	273
election returns	391, 423, 425, 428, 439, 444, 448, 449
times of holding court	224
Page county, census returns	532
county officers	273
election returns	391, 423, 425, 428, 436, 440, 445
times of holding court	224

	Page
Palo Alto county, census returns	532
county officers	273
election returns	393, 423, 425, 428, 438, 444, 448
times of holding court	224
Parsons College - President, faculty, etc	588
Penitentiary, Anamosa, officers	247
Ft. Madison, officers	247
Penn College, President, faculty, etc	588
Pennsylvania, congressmen	497
electoral vote for president, 1893, 1897, 1901, 1905.....	452
popular vote for president, 1900, 1904.....	450, 461
population at each national census	521
state officers.....	491
United States senators	499
Pension agency for Iowa and Nebraska.....	499
Peoples party, national committee, 1904	325
national platform, 1904	323
delegates and alternates to national convention 1904	328
national ticket, 1904	323
state central committee, 1904	329
state resolutions, 1904	328
state ticket, 1904.....	327
vote by counties, 1903	424
vote by counties, 1904.....	421-423
popular vote, by states, 1900, 1904.....	450, 461
Pharmacy commission, secretary, etc.....	147 156
commissioners, list of, since creation of office	106
Philippine Islands - Government of	535
Platforms, democratic national, 1904	296
peoples, national, 1904	323
prohibition, national, 1904	308
prohibition, state, 1904	312
republican, national, 1904	286
socialist, national, 1904	316
socialist, state, 1904	321
Plymouth county, census	532
county officers	274
election returns	393, 423, 425, 428, 438, 444
times of holding court	224
Pocahontas county, census returns	532
county officers	274
election returns	395, 423, 425, 428, 438, 444, 448
times of holding court	224
Polk county, census returns	532
county officers	274
election returns	396, 423, 425, 428, 435, 442, 446
times of holding court	224
Popular vote for president by states, 1900, 1904.....	450, 461
Population of Iowa by counties	530-535
cities and towns of Iowa	534-549
state institutions.....	248
the United States by states and territories	528

	Page
Porto Rico—Government.....	525
Resident commissioner in United States	498
Postmaster general	481
Postmasters general—List of since 1789	509
Postoffice—Department of, United States	498
Postoffices in Iowa—List of	550-562
Pottawattamie county, census returns	582
county officers	275
election returns 398, 423, 425, 428 437, 441,	446
times of holding court	224
Poweshiek county, census returns	552
county officers	275
election returns, 398, 423, 425, 428, 431, 441, 446,	448
times of holding court	224
President of the United States, salary, cabinet etc.	481
electoral vote for, 1893, 1897, 1901, 1905	452
law relative to succession	30
vote for, by counties, 1900, 1904	421 423
by precincts, 1904	330 418
by states, 1900, 1901	450-451
in Iowa, 1843-1901	563
Presidential cabinet officers—complete list of	481
Presidential succession—Law relating to	30
electors, party nominees for	292, 305, 311, 320,
327	
Presidents of United States—List of, since 1782	501
of state senate, list of	102
pro tempore of United States senate, list of	504
Printer—State	145
list of, since creation of office	105
Printing authorized by executive council, 1905	459
Private secretary to the governor	142
Proceedings of the executive council, 1905	455-478
Prohibition party, delegates and alternates to national convention, 1904	313
national committee, 1904	310
national platform, 1901	309
national ticket, 1904	308
popular vote by states, 1900, 1904	450 451
state central committee, 1904	314
state platform, 1904	312
state ticket, 1904	311
vote by counties, 1900, 1904	421-423
vote by precincts, 1904	330-418
Public libraries, statistics	588-606
Railroad commissioners—List of, since organization of state	102
office force	144
semi-official vote for, 1904	420
vote by precincts for, 1904	330-418
Railroad assessment by counties, 1905	470-473
Recapitulation of semi-official vote on president and state officers 1904	419
official vote on president, governor and secretary of state	426

	Page
Referees in bankruptcy	488, 489
Register of the state of Iowa	98-116
territory of Iowa	98-97
Register of the United States officials from Iowa	116-122
Registrars of the state land office - List of, since organization of state	101
Reporter of supreme court	217
Reporters of district courts	218-220
superior courts	221
supreme court, list of, since organization of state ..	115
Representatives in congress from Iowa, since organization of state	116-122
fifty-ninth congress	492-498
Thirty-first general assembly, list of	126
vote for	445-449
constitutional amendment, relative to number of	94
vote on adoption	427
Representatives of the press in press galleries	141
Republican party, electoral vote, 1893, 1897, 1901, 1905	452
delegates and alternates to national convention, 1904	294
national committee, 1901	291
national platform, 1901	285
national ticket, 1904	285
popular vote by states, 1900, 1904	450-451
state central committee, 1901	295
state ticket, 1901	292
vote by counties, 1900, 1904	421-423
vote by counties, 1903	424
vote by precincts, 1904	380-418
Revenue collectors, United States, for Iowa	488
Rhode Island, congressmen	496
electoral vote for president, 1893, 1897, 1901, 1906	452
popular vote for president, 1900, 1904	450-451
population at each national census	529
state officers	522
United States senators	491
Ringgold county, census returns	532
county officers	275
election returns	400, 423, 425, 428, 436, 440, 445
times of holding court	224
Roster of United States circuit and district courts for Iowa	486
Rural Telephone companies, assessment of	478
Sac county, census returns	532
county officers	276
election returns	401, 423, 425, 428, 439, 444, 447
times of holding court	224
Salaries of state house employes	142-149
School for the deaf, officers	242

Scott county, census returns	582
county officers.....	276
election returns 402, 423, 425, 429, 430, 442,	447
times of holding court	224
Second congressional district, counties, representatives	499
vote by counties, 1898 to 1904.....	430
Second judicial district, list of counties, judges and court reporters	218
Secretaries of the board of education, list of	100
Secretary agricultural department.....	147, 149
board of control	144
board of health	148, 150
board of pharmacy commissioners	147, 156
board of railroad commissioners.....	144
executive council.....	145
horticultural society.....	160
library commission.....	148, 170
of the senate	131
Secretaries—List of territorial	96
of agriculture, list of, since creation of office.....	509
commerce and labor list of, since creation of office	509
interior, list of, since creation of office	508
navy, list of since creation of office	409
state, list of, since creation of office	506
treasury, list of, since creation of office	506
war, list of, since creation of office	507
the senate of Iowa, list of, since 1846	104
board of control, list of, since creation of office	108
board of health, list of, since creation of office	111
state, list of, since organization of state	99
Secretary of state, office force	142
certificate of, as to population of cities and towns.....	IV
semi-official vote for, 1904	419
vote for, by precincts, 1904	330-418
vote for, by counties, 1904	424
vote for, 1846-1904	566
Semi-official vote for president and state officers, recapitulation of	419
Senate—Presidents of state, list of.....	102
thirty-first general assembly, members	124
organization.....	131-134
vote for members by counties	440-444
Senate—United States, fifty-ninth congress.	490
list of presidents of, since 1789	504
list of senators from Iowa since organization of state	116
Senators, state—constitutional amendment fixing number of	94
vote on, by counties.....	427
Seventh congressional district, counties, representatives.....	499
vote by counties, 1898 to 1904	435
Seventh judicial district, list of counties, judges and court reporters	219
Seventeenth judicial district, list of counties, judges and court reporters	220

	Page
Shelby county, census returns	532
county officers	276
election returns	403, 423, 425, 428, 437, 441, 446
times of holding court	225
Shiloh Battlefield Monument Commission	176-198
Simpson College - President, faculty, etc.....	569
Sioux county, census returns	532
county officers	277
election returns	404, 423, 425, 428, 439, 444, 448
times of holding court	225
Sixth congressional district, counties, representatives	499
vote by counties, 1898 to 1904	434
Sixth judicial district, list of counties, judges and court reporters	218
Sixteenth judicial district, list of counties, judges and court reporters	220
Sleeping car assessment, 1905	474-476
Socialist party, delegates and alternates to national convention 1904.....	315-322
national committee, 1904.....	318
national platform, 1904.....	315
national ticket, 1904.....	316
popular vote by states, 1900, 1904.....	450-451
state central committee, 1904	322
state platform, 1904.....	321
state ticket, 1904.....	320
vote by counties, 1900, 1904	421-423
vote by counties, 1903, 1904.....	424
vote by precincts, 1904	330-418
Soldiers' Home, officers.....	243
Soldiers' Orphans' Home, officers.....	244
Samoa Islands of United States-Government of.....	525
South Carolina, congressmen	486
electoral vote for president, 1893, 1897, 1901, 1905.....	452
popular vote for president, 1900, 1904.....	450-451
population at each national census.....	529
state officers.....	522
United States senators.....	491
South Dakota, congressmen	496
electoral vote for president, 1893, 1897, 1901, 1905.....	452
popular vote for president, 1900, 1904.....	450-451
population at each national census.....	529
state officers.....	522
United States senators.....	491
Speaker of the house of the thirty-first general assembly	134
Speakers of the house of representatives of Iowa-List of, since 1846.....	103
United States, list of	505
St Joseph's College--President, faculty, etc.....	590
Standing committees of state senate	131-134
house of representatives.....	135-140
State agricultural department.....	147-149

	Page
State binder.....	145
State binders, list of.....	106
State board of control.....	145, 229
State board of dental examiners.....	164
State board of law examiners.....	161
State board of medical examiners.....	150
State board of examiners of mine inspectors.....	163
State board of veterinary medical examiners.....	161
State departments, officers, etc.....	142 149
State United States, Department of.....	491
State fish and game warden.....	165
State geologist.....	148, 162
list of, since creation of office.....	111
State and territorial governments.....	512-525
State historical department.....	168
State historical society, officers, trustees.....	168
State horticultural society, officers, directors.....	160
State institutions—List of.....	229
State institutions, officers, trustees, etc.....	235-247
State inspectors of boats.....	163
State librarians—List of since organization of state.....	110
State library, librarian, office force, etc.....	146, 157
State library commission, members, duties.....	148, 170
State mine inspectors.....	148
list of, since creation of office.....	109
State normal school, officers and trustees.....	204
president, faculty, etc.,.....	584
State officers, compensation, etc.....	142 149
list of, since organization of state.....	96 116
semi-official vote, 1904.....	419
vote by precincts, 1904.....	330 413
State oil inspectors.....	163
list of since creation of office.....	109
State printer.....	145
State printers, list of, since creation of office.....	105
State teachers' association.....	170
State university, officers and board of regents.....	235
president, faculty, etc.,.....	591
State veterinary surgeon and deputies.....	167 168
State veterinary surgeons, list of, since creation of office.....	108
Statistics—Assessment of private car lines 1905.....	477
railways 1905.....	470-473
sleeping cars, 1905.....	474 476
telephone and telegraph companies, 1905.....	478
census 1905.....	528-549
Colleges of Iowa.....	571-597
crop for 1904.....	608 611
general, relative to state institutions.....	149
general election, 1904.....	286
heads of governments of the world.....	563
inmates of state institutions.....	149
Iowa libraries.....	598-606
miscellaneous.....	528-611

	Page
Story county, census returns	632
county officers	277
election returns	405, 423, 425, 428, 435, 443, 447
times of holding court	225
Superintendent of public instruction—office force	144
list of, since organization	
of state	109, 101
list of territorial	96
Superintendent of weights and measures	164
Superior courts of Iowa—Judges, clerks, reporters	221
Supreme court of Iowa, clerk	144, 217
judges and reporter	217
list of judges, clerks, etc. since organiza-	
tion of state	113-115
Supreme court of Territory of Iowa - List of judges	97
the United States - List of judges	503
Table of contents	I to VI
Tabor college—President, faculty, etc	594
Tama county, census returns	532
county officers	277
election returns	406, 423, 425, 428, 433, 444, 447
times of holding court	225
Taylor county, census returns	532
county officers	278
election returns	407, 423, 425, 428, 436, 440, 445
times of holding court	225
Teacher's association - Iowa state	170
Telegraph and telephone companies, assessment 1905	478
Tennessee, congressmen	496
electoral vote for president, 1893, 1897, 1901, 1905	452
popular vote for president, 1900, 1904	450, 451
population at each national census	529
state officers	523
United States senators	491
Tenth congressional district, counties, representatives	500
vote by counties 1898 to 1904	438
Tenth judicial district, list of counties, judges and court reporters	219
Terms of holding district court	221-225
Terms of holding United States circuit and district court	487, 488
Territorial and state governments	512-525
Territory of Iowa, delegates in congress	96
register of officers of	96
Texas, congressmen	496
electoral vote for president, 1893, 1897, 1901, 1905	452
popular vote for president, 1900, 1904	450, 451
population at each national census	529
state officers	523
United States senators	491
Third congressional district, counties, representatives	499
vote by counties, 1898 to 1904	431
Third judicial district, list of counties, judges and court reporters	218

	Page
Thirteenth judicial district, list of counties, judges and court reporters	219
Thirty-first general assembly, members	124-130
house and senate organization	131-140
vote for members by counties	440-449
Transactions of the executive council, 1905	455-478
Treasurer of state, office force	143
semi-official vote for, 1904	419
vote for by precincts, 1904	330-418
Treasurers—List of territorial	96
Treasurer of state—List since organization of state	100
Treasury department of United States	482
Tuberculosis—Extent of, in Iowa	231
Tutuilla—Government of	526
Twelfth judicial district, list of counties, judges and reporters	219
Twentieth judicial district, list of counties, judges and court reporters	220
Union county, census returns	532
county officers	278
election returns	408, 423, 425, 429, 436, 440, 445
times of holding court	225
United states, attorneys for Iowa	495, 487
declaration of independence	3-6
articles of confederation	7-14
attorneys-general, list of	510
cabinet, members of	481
since 1789	506-511
Iowa members of, since organization of state	122
census returns	528, 529
constitution of	15-26
amendments to	26-30
citizenship	31-32
circuit and district courts for Iowa	486-488
congressmen from Iowa, fifty-ninth congress	499
since organization of state	116-122
departments of government	481-485
fifty-ninth congress, list of representatives and senators	480-488
independent commissioners and officers	485
internal revenue collectors for Iowa	489
justices of supreme court, list of	503
land office for Iowa	489
law as to presidential succession	30
marshalls for Iowa	486, 487
naturalization of aliens	23-38
new possessions, officers	526
pension agency for Iowa	489
postmaster-general, list of	509
president	481
recapitulation of semi-official votes for 1904	419
official vote for 1904	426

	Page
United States, president— <i>Continued.</i>	
vote for, by counties, 1900, 1904.....	421-423
precincts, 1904.....	330-418
states, 1900, 1904.....	450, 451
presidents, list of.....	501
pro tempore of the senate, list of.....	504
secretaries of agriculture, list of.....	509
commerce and labor, list of.....	511
interior, list of.....	508
navy, list of.....	508
state, list of.....	506
treasury, list of.....	506
war, list of.....	507
senators from Iowa, fifty-ninth congress.....	499
since organization of state.....	116
speakers of house of representatives, list of.....	505
supreme court.....	481
vice president.....	481
vice presidents, list of.....	502
University—State, officers and board of regents.....	235
president, faculty, etc.....	591
Upper Iowa University—President, faculty etc.....	595
Utah, congressman.....	497
electoral vote for president, 1893, 1897, 1901, 1905.....	452
popular vote for president, 1904.....	450, 451
population at each national census.....	529
state officers.....	523
United States senators.....	491
Van Buren county, census returns.....	532
county officers.....	278
election returns.....	409, 433, 425, 428, 429, 440, 445
times of holding court.....	225
Vermont, congressmen.....	497
electoral vote for president, 1893, 1897, 1901, 1905.....	452
popular vote for president, 1900, 1904.....	450, 451
population at each national census.....	529
state officers.....	523
United States senators.....	491
Veterinary medical examiners—State board of.....	164
surgeon, state, assistants.....	167, 168
surgeons, list of, since creation of office.....	108
Vice-president of the United States.....	481
Vice-presidents of the United States, list of.....	502
Vicksburg park monument commission.....	184-206
Virginia, congressmen.....	497
electoral vote for president, 1893, 1897, 1901, 1905.....	452
popular vote for president, 1900, 1904.....	450, 451
population at each national census.....	529
state officers.....	524
United States senators.....	491

	Page
Vote by counties for president, 1900, 1904	421-423
governor, 1903.....	424
representatives and senators.....	440-449
congressmen, 1893-1904.....	429-439
secretary of state, 1904.....	424
Vote by precincts for state officers, 1904	330-418
by states for president, 1900, 1904	450-451
for governor, 1846-1903.....	564
president, 1848-1904.....	568
secretary of state, 1846-1904.....	568
Voting machine commissioners—Board of, members, duties	174
Wapello county, census returns	532
county officers.....	279
election returns.....	409, 423, 425, 428, 434, 441, 445,
times of holding court.....	225
War department of United States	482
Warren county, census returns	532
county officers.....	279
election returns.....	410, 423, 425, 428, 435, 441,
times of holding court.....	225
Wartburg college—President, faculty, etc.	596
Washington, congressmen	497
electoral vote for president, 1893, 1897, 1901, 1905.....	452
popular vote for president, 1900, 1904.....	450, 451
population at each national census.....	529
state officers.....	524
United States senators.....	492
Washington county, census returns	532
county officers.....	279
election returns.....	411, 423, 425, 428, 429, 441,
times of holding court.....	225
Wayne county, census returns	532
county officers.....	280
election returns.....	412, 423, 425, 428, 436, 440,
times of holding court.....	225
Weather Bureau—United States for Iowa	489
Weather service—Director of	164
list of directors of.....	109
Webster county, census returns	532
county officers.....	280
election returns.....	413, 423, 425, 429, 438, 442,
times of holding court.....	225
Weights—Legal for Iowa	606
and measures, state superintendent of.....	164
West Virginia, congressmen	497
electoral vote for president, 1893, 1897, 1901, 1905.....	452
popular vote for president, 1900, 1904.....	450, 451
population at each national census.....	629
state officers.....	524
United States senate.....	492

	Page
Western College. President, faculty, etc.	596
Western Union College. President, faculty, etc.	597
winnebago county, census returns.	532
county officers	280
election returns 414, 423, 425, 428, 433, 443, 449	449
times of holding court.....	225
Winneshiek county, census returns.....	532
county officers.....	281
election returns..... 415, 423, 425, 428, 432, 444, 448	448
times of holding court.....	125
Wisconsin, congressmen.	497
electoral vote for president, 1893, 1897, 1901, 1905.....	452
popular vote for president, 1900, 1904.....	450, 451
population at each national census.....	529
state officers.....	524
United States senators.....	492
World—Heads of the governments of the.....	568
Woodbury county, census returns.....	532
county officers.....	281
election returns 416, 423, 425, 428, 439, 443, 447	447
times of holding court.....	225
Worth county, census returns.....	532
county officers.....	281
election returns 417, 423, 425, 428, 432, 443, 449	449
times of holding court.....	225
Wright county, census returns.....	532
county officers.....	282
election returns 418, 423, 425, 428, 431, 443, 448	448
times of holding court.....	225
Wyoming, congressmen.....	498
electoral vote for president, 1893, 1897, 1901, 1905.....	452
popular vote for president, 1900, 1904.....	450, 451
population at each national census.....	529
state officers.....	525
United States senators.....	492

