



1893.

MEMORANDA.

Since the OFFICIAL REGISTER was placed in the hands of the printer the following changes have occurred:

Page 5.—*Deputy Treasurer of State*, D. B. DAVIDSON, in place of G. D. Ellyson, resigned.

Page 31.—*Board of Health*, ROBERT E. CONNIFF, M. D., of Sioux City, in place of Henry H. Clark, M. D., whose term expired January, 1893.

Page 56.—*Columbian Commission*, First District, A. C. ROBERTS, M. D., Fort Madison, in place of Theo. Guelich, deceased.

Page 56.—*Iowa Board of Lady Managers*: President, Miss Ora E. Miller, Cedar Rapids; Vice-President, Mrs. N. C. Deering, Osage; Secretary, Mrs. Eliza G. Rhodes, Mt. Pleasant; Treasurer, Miss Mary B. Hancock, Dubuque; Mrs. Flora J. McAchran, Bloomfield; Mrs. Whiting S. Clark, Des Moines; Mrs. Orry H. Salts, Corning; Mrs. L. O. Ferson, Council Bluffs; Mrs. John F. Duncombe, Ft. Dodge; Miss Jennie E. Rogers, Sioux City; Mrs. Ellen K. Cook, Davenport.

Page 17.—*Associate Justice Supreme Court*, H. E. JACKSON, of Tennessee, in place of Justice L. Q. C. Lamar, deceased.

Page 17.—*President's Cabinet*: Secretary of State, WALTER Q. GRESHAM, of Illinois; Secretary of the Treasury, JOHN G. CARLISLE, of Kentucky; Secretary of War, DANIEL S. LAMONT, of New York; Secretary of the Navy, HILARY A. HERBERT, of Alabama; Secretary of the Interior, HOKE SMITH, of Georgia; Postmaster-General, WILSON S. BISSELL, of New York; Attorney-General, RICHARD OLNEY, of Massachusetts; Secretary of Agriculture, J. STERLING MORTON, of Nebraska.



JAMES W. GRIMES,
THIRD GOVERNOR OF IOWA.
1854.

EIGHTH YEAR.

IOWA
J. H. Rees.

OFFICIAL REGISTER.

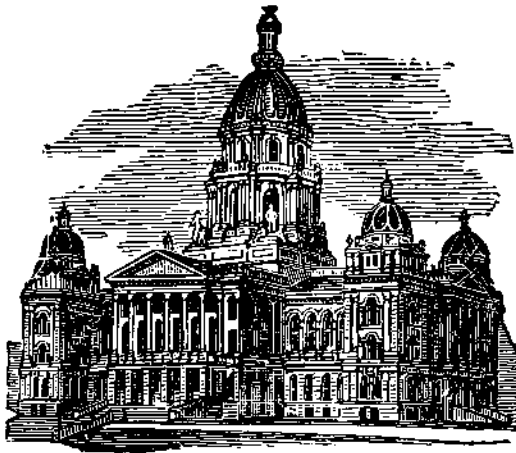

PUBLISHED BY THE
SECRETARY OF STATE.

BY ORDER OF THE GENERAL ASSEMBLY.

1893.

Introductory.

489

THE IOWA OFFICIAL REGISTER, compiled and published for the past few years through the State Department, was, by an act of the Twenty-fourth General Assembly, made a State document; thus its future publication was assured and its distribution definitely provided.

Heretofore the editions have been limited to comparatively few volumes, consequently their judicious distribution, placing them where they would accomplish the most good, was a task not easily executed; hundreds of applications for the book have been rejected because the edition was inadequate to meet the demand, and a newspaper notice from persons wishing to purchase one or more copies to complete the set, is not unfrequent.

The marked approval of the OFFICIAL REGISTER by the newspapers of the State, as well as by scores of letters from individuals who regard it as invaluable in their business relations, is of itself a matter of pride to the department, as well as a reasonable motive for its existence.

The following is the act of the General Assembly:

CHAPTER 64.

PRINTING AND DISTRIBUTION OF IOWA OFFICIAL REGISTER.

AN ACT to provide for the printing and distribution of the IOWA OFFICIAL REGISTER.

Be it enacted by the General Assembly of the State of Iowa:

SECTION 1. That the Secretary of State is hereby authorized and directed to compile and publish annually, ten thousand copies of the IOWA OFFICIAL REGISTER, to contain historical, political, and other statistics and facts, of general value, but nothing of a partisan character.

SEC. 2. The distribution for the year 1893 shall be as follows: To members of the Twenty-fourth General Assembly, forty copies each; the balance to be distributed to the newspapers of the State, to county and school officers, school principals, public libraries, colleges, seminaries, and State institutions, and other citizens or institutions, either private or public, at the discretion of the Secretary of State. After 1893, the distribution shall be made as above, except as to the members of the General Assembly, which shall be to the members last elected.

SEC. 3. The cost of said printing and binding shall not, in any case, exceed the legal rate for printing and binding as established by law, and the bill for the same shall be audited by the Secretary of State and approved by the Executive Council.

Approved March 26, 1892.



Official Register.

EXECUTIVE OFFICERS.

Governor—

HORACE BOIES, Black Hawk Co.; term expires Jan., 1894.
C. D. HAM, Private Secretary to the Governor.

Lieutenant-Governor—

S. L. BESTOW, Lucas Co.; term expires Jan., 1894.

Secretary of State—

W. M. MCFARLAND, Emmet Co.; term expires Jan., 1895.
C. S. BYRKIT, Deputy Secretary.

Auditor—

C. G. MCCARTHY, Story Co.; term expires Jan., 1895.
OLE O. ROE, Deputy Auditor.

Treasurer—

BYRON A. BEESON, Polk Co.; term expires Jan., 1885.
G. D. ELLYSON, Deputy Treasurer.

Superintendent of Public Instruction—

J. B. KNOEPFLER, Allamakee Co.; term expires Jan., 1894.
W. S. WILSON, Deputy Superintendent.

Adjutant-General and A. Q. M. G.

*GEORGE GREENE, Linn Co.; appointed Jan. 21, 1892.
N. W. McIVOR, Assistant Adjutant-General.

Commissioner of Labor Statistics—

*J. R. SOVEREIGN, Cass Co.; term expires April 1, 1894.

Librarian—

*MRS. MARY H. MILLER, Polk Co.; the term expires May 1, 1894.

*Appointed by the Governor.

State Geologist—

¶SAMUEL CALVIN, Johnson Co.; post office, Iowa City.
C. R. KEYES, Assistant Geologist, Des Moines.

Mine Inspectors—

*1st District, John Verner, Cleveland.
*2d District, John W. Canty, Youngstown.
*3d District, M. G. Thomas, Des Moines.
M. C. BENNETT, Secretary to the Board.

Terms of Inspectors expire April 1, 1894 (office at Des Moines).

Curator Historical Collection—

**CHARLES ALDRICH, Boone Co.; term expires 1898.
B. F. GUE, Secretary, Des Moines.

State Printer—

†GEORGE H. RAGSDALE, Plymouth Co.; term expires January 1, 1893; office, Des Moines. (Re-elected for term of two years.)

State Binder—

†OTTO NELSON, Polk Co.; term expires January 1, 1893; office, Des Moines (Re-elected for term of two years.)

Railroad Commissioners—

JOHN W. LUKE, Franklin Co.; term expires January, 1894.
PETER A. DEY, Johnson Co.; term expires January, 1895.
GEORGE W. PERKINS, Fremont Co.; term expires January, 1896.
W. W. AINSWORTH, Polk Co.; Secretary to the Board.

Superintendent of Weights and Measures—

*PROF. L. G. WELD, Johnson Co.; post-office, Iowa City.

Director of Weather Service—

‡J. R. SAGE, Polk Co.; term expires June 3, 1894.

Inspector of [Illuminating] Oils—

†JAMES J. DUNN, Dubuque Co.; term expires April 1, 1894.

Deputies—

BRAD HOPKINS, Dubuque.	JOHN M. KENNEY, Keokuk.
W. G. MERCER, Burlington.	WM. BRUHN, Davenport.
M. P. HEALEY, Cedar Rapids.	E. C. FRENCH, Ottumwa.
I. VAN METRE, Waterloo.	GEO. W. HYATT, Fort Dodge.
JOS. A. DYER, Des Moines.	ED. L. GARDNER, Knoxville.
FRANK S. WIDL, Marshalltown.	C. K. SMITH, Sioux City.
E. ROSCH, Council Bluffs.	L. A. ALLEN, Iowa City.

¶Appointed by the Geological Board.

*Appointed by the Governor.

†Appointed by the Governor with consent of the Legislature.

‡Elected by the Legislature.

§Appointed by the Governor on recommendation of Agricultural Board.

**Appointed by Trustees of State Library.

Commission to Revise the Revenue Laws—

- *†CHARLES E. WHITING, Whiting, Chairman.
- *†AUGUST POST, Moulton, Secretary.
- *†CHARLES A. CLARK, Cedar Rapids.
- *‡ED. C. LANE, Guthrie Center.

Dairy Commissioner—

- *AUGUSTUS C. TUPPER, Mitchell, Co.; term expires May 1, 1894.

Fish Commissioner—

- *T. J. GRIGGS, O'Brien Co.; office, Spirit Lake; term expires April 1; 1894.

Veterinary Surgeon—

- *M. STALKER, Story Co.; post-office, Ames; term expires April 27, 1893.

Custodian of Public Buildings and Property—

- †W. L. CARPENTER, Polk Co.; term expires March 31, 1894.

Inspectors of Boats—

- *MILO W. BROWN, Clay Co.; post-office, Spencer.
 - *ALONZO A. JENKS, Decatur Co.; post-office, Leon.
 - *J. C. BIXBY, Pottawattamie Co.; post-office, Council Bluffs.
 - *JAMES BOTTOMS, Buena Vista Co.; post-office, Storm Lake.
- Terms of all expire May 9, 1894.

*Appointed by the Governor.

†Appointed by the Governor with the consent of the Legislature.

*‡Appointed by the Executive Council.

JUDICIAL.

Supreme Court.

	TERM EXPIRES.
GIFFORD S. ROBINSON, Chief Justice, Storm Lake...	Dec. 31, 1893.
CHARLES T. GRANGER, Judge, Waukon.....	Dec. 31, 1894.
JOSIAH GIVEN, Judge, Des Moines.....	Dec. 31, 1895.
JAMES H. ROTHROCK, Judge, Cedar Rapids.....	Dec. 31, 1896.
L. G. KINNE, Judge, Toledo.....	Dec. 31, 1897.
JOHN Y. STONE, Attorney-General, Mills county, post-office, Des Moines.....	Jan., 1895.
GILBERT B. PRAY, Clerk of Supreme Court, Hamilton county, post-office, Des Moines.....	Jan., 1895.
CHRISTOPHER T. JONES, Deputy.	
NATHANIEL B. RAYMOND, Reporter Supreme Court, Des Moines, Polk county.....	Jan., 1895.

District Court.

From which appeals may be taken to the Supreme Court.

- First District*—J. M. CASEY, Ft. Madison; JAMES D. SMYTHE, Burlington.
- Second District*—E. L. BURTON, Ottumwa; W. I. BABB, Mt. Pleasant; H. C. TRAVERSE, Bloomfield; W. D. TISDALE, Ottumwa.
- Third District*—H. M. TOWNER, Corning; W. H. TEDFORD, Corydon.
- Fourth District*—SCOTT M. LADD, Sheldon; GEO. W. WAKEFIELD, Sioux City; F. R. GAYNOR, Le Mars; A. VAN WAGENEN, Rock Rapids.

- Fifth District*—J. H. APPLGATE, Guthrie Center; J. H. HENDERSON, Indianola; A. W. WILKINSON, Winterset.
- Sixth District*—D. RYAN, Newton; J. KELLY JOHNSON, Oskaloosa; A. R. DEWEY, Washington.
- Seventh District*—C. M. WATERMAN, Davenport; W. F. BRANNAN, Muscatine; P. B. WOLFE, Clinton; A. J. HOUSE, Maquoketa.
- Eighth District*—S. H. FAIRALL, Iowa City.
- Ninth District*—W. F. CONRAD, CALVIN P. HOLMES, STEPHEN F. BALLIETT, Des Moines.
- Tenth District*—JOHN J. NEY, Independence; FRED O'DONNELL, Dubuque; J. L. HUSTED, Waterloo.
- Eleventh District*—D. R. HINDMAN, Boone; N. B. HYATT, Webster City; S. M. WEAVER, Iowa Falls.
- Twelfth District*—JOHN C. SHERWIN, Mason City; PORTER W. BURR, Charles City.
- Thirteenth District*—W. A. HOYT, Fayette; L. O. HATCH, McGregor.
- Fourteenth District*—GEORGE H. CARR, Emmetsburg; LOT THOMAS, Storm Lake.
- Fifteenth District*—H. E. DEEMER, Red Oak; A. B. THORNELL, Sidney; WALTER I. SMITH, Council Bluffs; N. W. MACY, Harlan.
- Sixteenth District*—GEORGE W. PAINE, Carroll; C. D. GOLDSMITH, Sac City.
- Seventeenth District*—JOHN R. CALDWELL, Toledo.
- Eighteenth District*—J. H. PRESTON, Cedar Rapids; JAMES D. GIFFEN, Marion.

The terms of all District Judges commenced January 1, 1891, and will expire December 31, 1894, except Porter W. Burr, of the Twelfth, Lot Thomas, of the Fourteenth, and N. W. Macy, of the Fifteenth Districts, whose terms commenced January 1, 1893, and will expire December 31, 1896.

Superior Courts.

- Cedar Rapids*—JOHN T. STONEMAN.
- Creston*—S. R. DAVIS.
- Council Bluffs*—J. E. F. MCGEE.
- Keokuk*—HENRY BANK, JR.

District Court Reporters.

- First District*—R. P. ROBINSON, Burlington; CHAS. J. SMITH, Keokuk.
- Second District*—FRANK C. TRAVERSE, Bloomfield; W. S. PREWITT, Fairfield.
- Third District*—C. A. HAWKINS, Leon; W. M. HYLAND, Osceola.
- Fourth District*—W. E. CODY, Sioux City; C. C. HAMILTON, Sioux City; H. E. KELLEY, Le Mars; C. H. TOLLES, Sheldon.
- Fifth District*—H. K. ASHTON, Guthrie Center; SAM WOODS, Greenfield; E. JORDAN, Indiadola.
- Sixth District*—E. H. WARRING, Oskaloosa; OZELLA BEMAN; Oskaloosa; H. P. ROBINSON, Montezuma.
- Seventh District*—FLORA B. HADDIX, Davenport; SOPHIA DALLAS, Muscatine; JOHN JACKSON, Clinton.
- Eighth District*—C. W. MICHENER, Iowa City.
- Ninth District*—F. C. WALRATH, Des Moines; WALTER IRISH, Des Moines; C. F. IRISH, Des Moines.
- Tenth District*—V. A. LIEBEN, Dubuque; D. A. WILSON, Dubuque.
- Eleventh District*—J. H. WILLIAMS, Ames; W. R. LAMOREAUX, Marshalltown.
- Twelfth District*—A. G. BUSH, Garner; CHAS. M. ADAMS, Mason City.
- Thirteenth District*—W. S. HARRIS, New Hampton; W. O. CROSBY, Garnavillo.
- Fourteenth District*—F. M. ELY, Ft. Dodge; DAVIS GRIER, Emmetsburg.
- Fifteenth District*—W. E. BUTLER, Council Bluffs; JOHN H. CLARK, Council Bluffs; B. O. BRUNGTON, Atlantic; O. C. GASTON, Atlantic.
- Sixteenth District*—H. E. BEACH, Carroll; DAVID W. WALKER, Denison.
- Seventeenth District*—J. P. BLAISE, Toledo.
- Eighteenth District*—H. H. BURR, Cedar Rapids.

U. S. Senators.

TERM EXPIRES.

HON. WILLIAM B. ALLISON, Dubuque.....	1897
HON. JAMES F. WILSON, Fairfield.....	1895

Representatives in LII and LIII Congress.

- First District*—JOHN J. SEERLEY.....Burlington.
 JOHN H. GEAR, Member elect... ..Burlington.
 Composed of the counties of Lee, Van Buren, Jefferson, Henry,
 Des Moines, Louisa and Washington.
- Second District*—WALTER I. HAYES.....Clinton.
 Composed of the counties of Iowa, Johnson, Muscatine, Scott,
 Clinton and Jackson.
- Third District*—DAVID B. HENDERSON.....Dubuque.
 Composed of the counties of Wright, Franklin, Hardin, Butler,
 Bremer, Black Hawk, Buchanan, Delaware and Dubuque.
- Fourth District*—WALTER H. BUTLER.....West Union.
 THOMAS UPDEGRAFF, Member elect....McGregor.
 Composed of the counties of Worth, Cerro Gordo, Floyd, Mitchell,
 Howard, Chickasaw, Fayette, Winneshiek, Allamakee and Clay-
 ton.
- Fifth District*—JOHN T. HAMILTON.....Cedar Rapids.
 ROBERT G. COUSINS, Member elect.....Tipton.
 Composed of the counties of Grundy, Marshall, Tama, Benton,
 Linn, Jones and Cedar.
- Sixth District*—FRED E. WHITE.....Webster.
 JOHN F. LACEY, Member elect.....Oskaloosa.
 Composed of the counties of Jasper, Poweshiek, Keokuk, Mahaska,
 Monroe, Wapello and Davis.
- Seventh District*—JOHN A. T. HULL.....Des Moines.
 Composed of the counties of Story, Polk, Dallas, Madison, Warren
 and Marion.
- Eighth District*—JAMES P. FLICK.....Bedford.
 W. P. HEPBURN, Member elect.....Clarinda.
 Composed of the counties of Appanoose, Wayne, Lucas, Clarke,
 Decatur, Ringgold, Union, Adams, Taylor, Page, and Fremont.
- Ninth District*—THOMAS BOWMAN.....Council Bluffs.
 A. L. HAGER, Member elect.....Greenfield.
 Composed of the counties of Adair, Guthrie, Audubon, Cass, Mont-
 gomery, Mills, Pottawattamie, Shelby, and Harrison.
- Tenth District*—J. P. DOLLIVER.....Fort Dodge.
 Composed of the counties of Boone, Greene, Carroll, Crawford,
 Calhoun, Webster, Hamilton, Humboldt, Pocahontas, Palo Alto,
 Emmet, Kossuth, Hancock, and Winnebago.

Eleventh District—GEORGE D. PERKINS.....Sioux City.
 Composed of the counties of Monona, Woodbury, Ida, Sac, Buena Vista, Cherokee, Plymouth, Sioux, O'Brien, Clay, Dickinson, Osceola, and Lyon.

Terms of all members of the Fifty-second Congress expire March 3, 1893.

POPULATION BY CONGRESSIONAL DISTRICTS—1890.

First District.....	153,712
Second District.....	172,990
Third District.....	184,437
Fourth District.....	169,344
Fifth District.....	168,675
Sixth District.....	155,354
Seventh District.....	161,320
Eighth District.....	173,484
Ninth District.....	180,764
Tenth District.....	188,346
Eleventh District.....	203,470

NAMES OF 'HOLD OVER' SENATORS WHO WILL BE MEMBERS OF THE TWENTY-FIFTH GENERAL ASSEMBLY.

District.	NAME.	POST-OFFICE ADDRESS.	COUNTIES IN DISTRICT.	OCCUPATION.
17	Andrews, H. F.	Audubon	Audubon, Dallas, Guthrie	Lawyer.
49	<i>Bishop, L. H.</i>	Matlock	Lyon, Sioux, Osceola, O'Brien	Farmer.
31	Boardman, H. C.*	Nevada	Story, Boone	Lawyer.
43	Brower, N. V.	Garner	Hancock, Cerro Gordo, Franklin	Farmer.
8	Chantry, A. J.	Malvern	Mills, Montgomery	Farmer.
14	Conaway, A. B.	New Sharon	Mahaska	Physician.
46	<i>Dent, W. H.</i>	Le Mars	Plymouth, Cherokee, Ida.	Banker.
36	<i>Everall, John.</i>	Farmersburg	Clayton	Farmer.
6	Finn, Geo. L.	Bedford	Taylor, Adams	Lawyer.
47	Funk, A. B.	Spirit Lake	Dickinson, Clay, Kossuth, Emmet, Palo Alto	Editor.
22	<i>Gardiner, S. W.</i>	Lyons	Clinton	Lumber.
24	<i>Green, J. A.</i>	Stone City	Jones, Cedar	Contractor.
19	<i>Groneweg, Wm.</i>	Council Bluffs	Pottawattamie	Merchant.
16	Hager, A. L.	Greenfield	Adair, Madison	Lawyer.
33	Harmon, M. W.	Independence	Buchanan, Delaware	Lawyer.
5	Harsh, J. B.	Creston	Union, Decatur, Ringgold	Banker.
23	<i>Hurst, Alfred.</i>	Maquoketa	Jackson	Lime man'fact'r.
11	Jamison, Jas. H.	Osceola	Clarke, Warren	Lawyer.
41	Jewett, C. F.	Polo Station	Worth, Mitchell, Winnebago	Farmer.
25	<i>Kelly, M. J.</i>	Williamsburg	Iowa, Johnson	Merchant.
4	Lewis, L. W.	Seymour	Wayne, Lucas	Banker & editor.
40	<i>Mattoon, L. B.</i>	Elgin	Fayette, Allamakee	Physician.
27	<i>Oleson, O. M.</i>	Fort Dodge	Webster, Calhoun	Pharmacist.
15	<i>Perry, T. B.</i>	Albia	Monroe, Marion	Lawyer.
3	Reynolds, E. M.	Centerville	Appanoose, Davis	Physician.
13	<i>Smith, J. J.</i>	Ottumwa	Wapello	Lawyer.
39	<i>Smith, B. S.</i>	Parkersburg	Butler, Bremer	Farmer.
26	<i>Terry, John M.</i>	Cedar Rapids	Linn	Farmer.
28	Turner, Geo. A.	Bromley	Marshall	Farmer.
2	Vale, B. R.	Bonaparte	Van Buren, Jefferson	Farmer.
32	<i>Yeomans, J. D.</i>	Sioux City	Woodbury	Farmer.

Republicans in Roman, Democrats in *Italic*.

* Elected to fill vacancy occasioned by death of Hon. T. C. McCall.

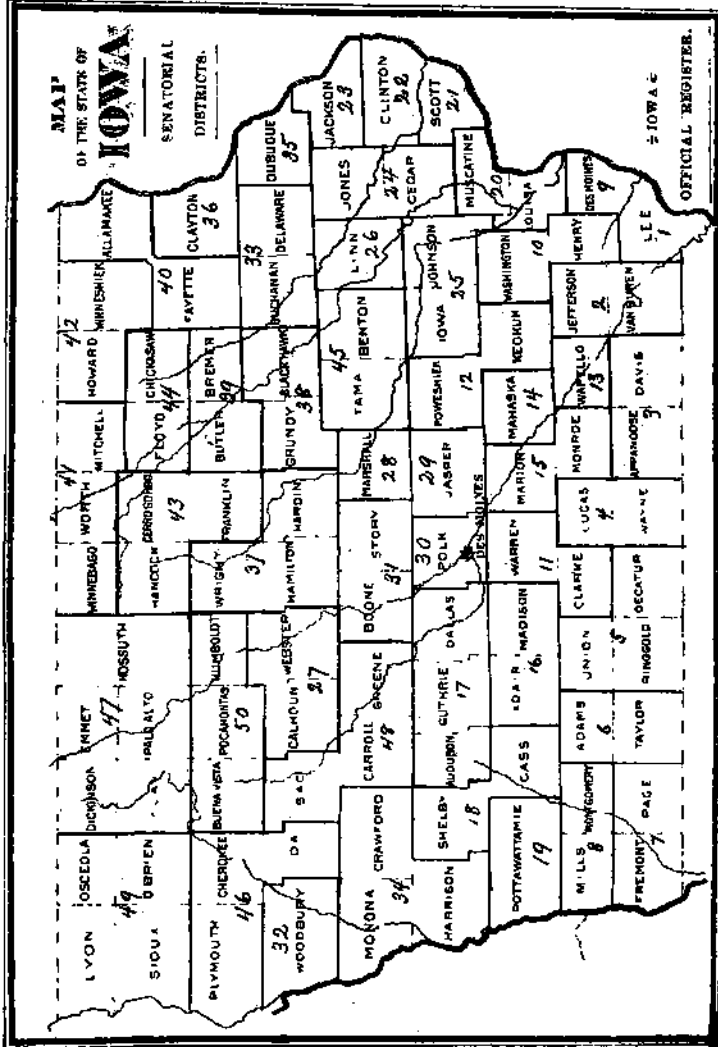

FEDERAL OFFICERS.

U. S. Circuit and District Courts.

EIGHTH JUDICIAL CIRCUIT.—Composed of the Southern and Northern Districts of Iowa, District of Minnesota, Eastern and Western Districts of Missouri, Eastern and Western Districts of Arkansas, District of Nebraska, District of Kansas, District of Colorado, and Territories of New Mexico, Oklahoma and Utah.

HON. DAVID BREWER, Associate Justice U. S. Supreme Court.
 HON. HENRY C. CALDWELL, Little Rock, Ark., U. S. Circuit Judge.
 HON. WALTER H. SANBORN, St. Paul, Minn., U. S. Circuit Judge.

SOUTHERN DISTRICT OF IOWA.

District Judge—JOHN S. WOOLSON, Mt. Pleasant.
District Attorney—LEWIS MILES, Corydon.
Marshal—DAVID B. MILLER, Red Oak.
Clerk Circuit Court—EDWARD R. MASON, Des Moines.
Clerk District Court—J. J. STEADMAN, Council Bluffs.

NORTHERN DISTRICT OF IOWA.

District Judge—OLIVER P. SHIRAS, Dubuque.
District Attorney—M. D. O'CONNELL, Fort Dodge.
Marshal—EDWARD KNOTT, Waverly.
Clerk of District and Circuit Courts—A. J. VAN DUZEE, Dubuque.

U. S. Internal Revenue Collectors.

Third District—J. S. LOTHROP, Sioux City, Collector.
 MILTON HOWE, Chief Clerk and Deputy Collector, Dubuque.
 C. H. BROCK, Office Deputy, Dubuque.
 THOMAS GRAHAM, Field Deputy, First Division, Decorah.
 C. A. BOEHLER, Field Deputy, Second Division, Cedar Falls.
 ANDREW GULLIXSON, Field Deputy, Third Division, Bode.

C. E. LEWELLYN, Field Deputy, Fourth Division, Sioux City.

MARY A. BALL, Stamp Deputy, Sioux City.

F. H. CARBERRY, U. S. Gauger, Dubuque.

J. S. BROWNING, U. S. Gauger, Sioux City.

Fourth District—LOUIS WEINSTEIN, Collector, Burlington.

WM. CORSE MCARTHUR, Chief Deputy, Burlington.

FRED. L. POOR, Office Deputy, Burlington.

L. J. O'NEAL, 1st Traveling Deputy, Burlington.

S. E. WALCOTT, 2d Traveling Deputy, Davenport.

C. F. SAYLOR, 3d Traveling Deputy, Des Moines.

M. M. PARKINSON, 4th Traveling Deputy, Corning.

M. H. GARRETT, Clerk, Burlington.

JOHN A. O'NEAL, Clerk, Burlington.

M. A. THOMPSON, Stamp Deputy, Davenport.

JAS. A. BREWER, Stamp Deputy, Des Moines.

THEOD. GUITTAR, Stamp Deputy, Council Bluffs.

H. C. NOSLER, Stamp Deputy, Ottumwa.

F. BROWNELL, Stamp Deputy, Keokuk.

JNO. HEINZ, Gauger, Davenport.

OHIO KNOX, Gauger, Council Bluffs.

B. V. SEEVERS, Storekeeper and Gauger, Oskaloosa.

JNO. W. LAFFOLLETT, Storekeeper and Gauger, Oskaloosa.

U. S. Pension Agent.

S. A. MARINE, Benton Co.; post-office, Des Moines.

U. S. Land Office.

NICHOLAS R. KUNTZ, Register, U. S. Land Office, Des Moines.

FRED. BABCOCK, Receiver, U. S. Land Office, Des Moines.

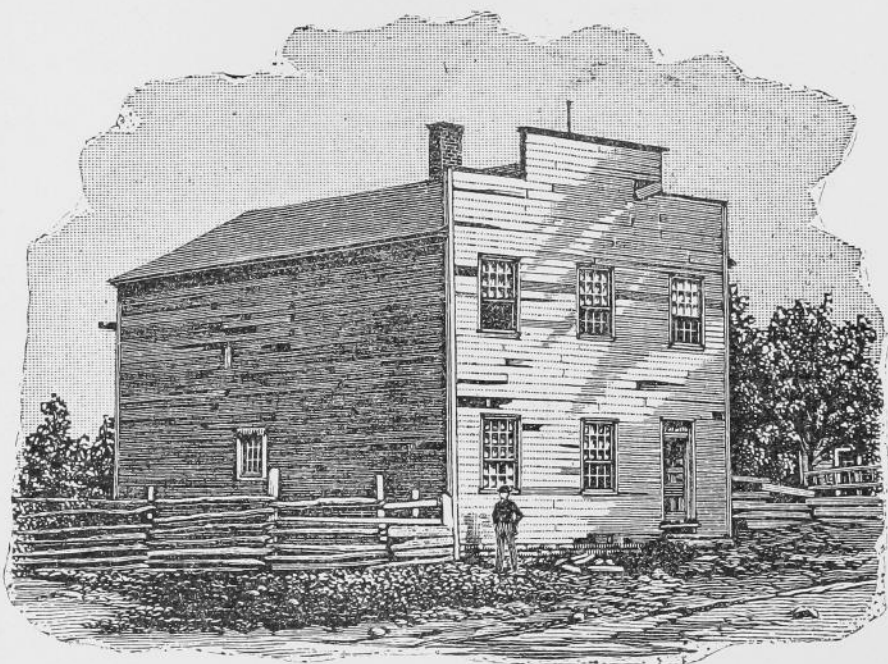

First Capitol, Belmont, Wisconsin Territory.

See page 59.

1836.

U. S. GOVERNMENT.

- President*—Benj. Harrison, of Indiana. Salary, \$50,000.
- Vice-President*—Levi P. Morton, of New York. Salary, \$10,000.
- President Elect*—Grover Cleveland, of New York.
- Vice-President Elect*—Adlai S. Stevenson, of Illinois.
- Secretary of State*—John Foster, of Indiana.
- Secretary of the Treasury*—Charles Foster, of Ohio.
- Secretary of War*—Stephen B. Elkins, of West Virginia.
- Secretary of the Navy*—Benjamin F. Tracy, of New York.
- Secretary of the Interior*—John W. Noble, of Missouri.
- Attorney-General*—Wm. H. H. Miller, of Indiana.
- Postmaster-General*—John Wanamaker, of Pennsylvania.
- Secretary of Agriculture*—Jeremiah W. Rusk, of Wisconsin.
Salary of members of cabinet, \$8,000 each.
- Chief Justice of the Supreme Court*—Melville W. Fuller, of Illinois.
Salary, \$10,500.
- Associate Justices*—Stephen J. Field, of California; John M. Harlan, of Kentucky; Samuel Blatchford, of New York; Horace Gray, of Massachusetts; L. Q. C. Lamar, of Mississippi; David J. Brewer, of Kansas; Henry B. Brown, of Michigan; George Shiras, Jr., of Pennsylvania. Salary, \$10,000 each.
- Commissioner of Internal Revenue*—John W. Mason, of West Virginia. Salary, \$6,000.
- Commissioner of Pensions*—Green B. Raum, of Illinois. Salary, \$5,000.
- Commissioner of Patents*—William E. Simonds. Salary, \$4,500.
- Commissioner of Indian Affairs*—Thomas J. Morgan, \$4,000.
- Commissioner of the General Land Office*—Wm. M. Stone, of Iowa. Salary, \$4,000.
- Commissioner of Labor*—Carroll D. Wright, of Massachusetts. Salary, \$5,000.
- Fish Commissioner*—Marshall McDonald.
- Solicitor-General*—Wm. H. Taft, of Ohio. Salary, \$7,000.
- Major-General in Command of Army*—J. M. Schofield. Salary, \$13,500.
- U. S. Treasurer*—F. H. Nebeker. Salary, \$6,000.
- Register*—William S. Rosecrans. Salary, \$4,000.
- Comptroller of Currency*—E. S. Lacey, of Michigan. Salary, \$5,000.

GOVERNMENT OF STATES AND TERRITORIES.

ALABAMA—CAPITAL, MONTGOMERY.

Governor, Thomas G. Jones; *Secretary of State*, Joseph D. Barron; *Treasurer of State*, J. Craig Smith; *Auditor*, John Purifoy; *Attorney-General*, Wm. L. Martin; *Railroad Commissioners*, Henry C. Shorter, W. C. Tunstall (one vacancy); *Superintendent of Education*, John G. Harris; *Commissioner of Agriculture*, Hector D. Lane.

ARKANSAS—CAPITAL, LITTLE ROCK.

Governor, W. M. Fishback; *Secretary of State*, H. B. Armistead; *Treasurer of State*, R. B. Morrow; *Auditor, or Comptroller*, C. B. Mills; *Attorney-General*, J. P. Clark; *Railroad Commissioners*, Governor, Auditor and Secretary of State; *Superintendent of Education*, J. H. Shinn; *Commissioner of Labor*, G. M. Chaplain.

CALIFORNIA—CAPITAL, SACRAMENTO.

Governor, Henry H. Markham; *Secretary of State*, Edwin G. Waite; *Treasurer of State*, J. R. McDonald; *Auditor, or Comptroller*, Edward P. Colgan; *Attorney-General*, Wm. H. H. Hart; *Railroad Commissioners*, Wm. Beckman, J. M. Litchfield, J. W. Rea; *Superintendent of Education*, J. W. Anderson; *Commissioner of Labor*, G. W. Watts.

COLORADO—CAPITAL, DENVER.

Governor, Davis H. Waite; *Secretary of State*, Nelson O. McClees; *Treasurer of State*, Albert Nance; *Auditor*, F. M. Goodykuntz; *Attorney-General*, Eugene Engley; *Railroad Commissioners*—Not yet appointed; *Superintendent of Education*, J. F. Murray.

CONNECTICUT—CAPITAL, HARTFORD.

Governor, Luzon B. Morris; *Secretary of State*, John J. Phelan; *Treasurer of State*, Marvin H. Sanger; *Comptroller*, Nicholas Staub; *Railroad Commissioners*, George M. Woodruff, Wm. H. Hayward, Wm. O. Seymour; *Secretary Board of Education*, Charles D. Hair; *Commissioner of Labor*, S. M. Hotchkiss.

DELAWARE—CAPITAL, DOVER.

Governor, Robert J. Reynolds; *Secretary of State*, David T. Marvel; *Treasurer of State*, Wilbur H. Burnite; *Auditor*, John P. Dulavey; *Attorney-General*, John R. Nicholson; *Railroad Commissioners*, None; *Superintendents of Education*, New Castle county, Hiram D. Griffin; Kent county, C. C. Tyndal; Sussex county, John G. Gray.

FLORIDA—CAPITAL, TALLAHASSEE.

Governor, Henry L. Mitchell; *Secretary of State*, John L. Crawford; *Treasurer of State*, Clarence B. Collins; *Auditor, or Comptroller*, William D. Bloxham; *Attorney-General*, William B. Lamar; *Agriculture Commissioner*, Lucius B. Wombwell; *Superintendent of Education*, William N. Sheats.

GEORGIA—CAPITAL, ATLANTA.

Governor, William J. Northen; *Secretary of State*, Philip Cook; *Treasurer of State*, Robert U. Hardeman; *Comptroller*, Gen. William A. Wright; *Attorney-General*, Joseph M. Terrell; *Railroad Commissioners*, L. N. Trammell, Virgil Powers, and Allen Fort; *State School Commissioner*, S. D. Bradwell; *Adjutant-General*, J. McIntosh Kell.

IDAHO—CAPITAL, BOISE CITY.

Governor, William J. McConnell; *Secretary of State*, James F. Curtis; *Treasurer of State*, William C. Hill; *Auditor*, Frank C. Ramsey; *Attorney-General*, George M. Parsons; *Railroad Commissioners*—None; *Superintendent of Education*, B. Byron Lower.

ILLINOIS—CAPITAL, SPRINGFIELD.

Governor, John P. Altgeld; *Secretary of State*, W. H. Hinrichsen; *Treasurer of State*, Rufus N. Ramsay; *Auditor*, David Gore; *Attorney-General*, M. T. Maloney; *Superintendent of Public Instruction*, Henry Raab.

INDIANA—CAPITAL, INDIANAPOLIS.

Governor, Claude Matthews; *Secretary of State*, Wm. R. Myers; *Treasurer of State*, Albert Gall; *Auditor, or Comptroller*, John O. Henderson; *Attorney-General*, A. G. Smith; *Railroad Commissioners*, Governor, Secretary, Auditor, and Ivan N. Walker and Josiah Givin; *Superintendent of Public Instruction*, H. D. Vories.

IOWA—CAPITAL, DES MOINES—*See front page of Register.*

KANSAS—CAPITAL, TOPEKA.

Governor, L. D. Lewelling; Secretary of State, R. S. Osborn; Treasurer of State, W. H. Biddle; Auditor, or Comptroller, Van B. Prather; Attorney-General, J. T. Little; Railroad Commissioners, A. R. Greene, W. M. Mitchell, George T. Anthony; Superintendent of Public Instruction, H. N. Gaines; Commissioner of Labor, Frank H. Betton.

KENTUCKY—CAPITAL, FRANKFORT.

Governor, John Young Brown; Secretary of State, John W. Headley; Treasurer of State, H. S. Hale; Auditor, L. C. Norman; Attorney-General, Wm. J. Hendrick; Railroad Commissioners, Chas. C. McChord, Chas. P. Poyntz, Urey Woodson; Superintendent of Education, Ed. Porter Thompson; Commissioner of Agriculture and Labor, Nicholas McDowell.

LOUISIANA—CAPITAL, BATON ROUGE.

Governor, Murphy J. Foster; Secretary of State, T. S. Adams; Treasurer of State, John Pickett; Auditor, or Comptroller, W. W. Heard; Attorney-General, M. J. Cunningham; Superintendent of Education, A. D. Laforgne; Commissioner of Immigration, J. G. Hawkes.

MAINE—CAPITAL, AUGUSTA.

Governor, Henry B. Cleaves; Secretary of State, Nicholas Fessenden; Treasurer of State, Geo. L. Beal; Attorney-General, Frederick A. Powers; Railroad Commissioners, David N. Mortland, Asa W. Wildes, Benjamin F. Chadbourne; Superintendent of Education, N. A. Luce; Commissioner of Labor, S. W. Mathews.

MARYLAND—CAPITAL, ANNAPOLIS.

Governor, Frank Brown; Secretary of State, E. W. LeCompte; Treasurer of State, Spencer C. Jones; Comptroller, Marion D. Smith; Attorney-General, John P. Poe; Railroad Commissioners—None; Adjutant-General, H. Kyd Douglas; Superintendent of Education, E. B. Prettyman; Commissioner of Labor, Allen Howard, Jr.

MASSACHUSETTS—CAPITAL, BOSTON.

Governor, William E. Russell; Secretary of State, William M. Olin; Treasurer of State, George A. Marden; Auditor, or Comptrol-

ler, John W. Kimball; *Attorney-General*, Albert E. Pillsbury; *Railroad Commissioners*, William J. Dale, Jr., John E. Sanford, Everett A. Stevens, William A. Crafts, Clerk; *Secretary State Board of Education*, John W. Dickenson; *Commissioner of Labor*, Horace G. Wadlin.

MICHIGAN—CAPITAL, LANSING.

Governor, John T. Rich; *Secretary of State*, John W. Jochim; *Treasurer of State*, Jas. F. Hambitzer; *Auditor-General*, Stanley W. Turner; *Attorney-General*, Adolphus A. Ellis; *Railroad Commissioners*—Are appointed by the new Governor in 1893; *Commissioner of State Land Office*, John G. Berry; *Superintendent of Education*, Henry R. Pattengill.

MINNESOTA—CAPITAL, ST. PAUL.

Governor, Knute Nelson; *Secretary of State*, F. P. Brown; *Treasurer of State*, Joseph Bobleter; *Auditor, or Comptroller*, A. Biermann; *Attorney-General*, H. W. Childs; *Railroad Commissioners*, Wm. M. Liggett, George L. Becker, and John P. Williams; *Superintendent of Education*, D. L. Kiehle; *Commissioner of Labor*, J. P. McGaughey.

MISSISSIPPI—CAPITAL, JACKSON.

Governor, John Marshall Stone; *Secretary of State*, George M. Govan; *Treasurer of State*, J. J. Evans; *Auditor, or Comptroller*, W. W. Stone; *Attorney-General*, T. M. Miller; *Railroad Commissioners*, J. F. Sessions, J. H. Askew, and Walter McLaurin; *Superintendent of Education*, P. R. Preston,

MISSOURI—CAPITAL, JEFFERSON CITY.

Governor, William J. Stone; *Secretary of State*, Alexander A. Lesueur; *Treasurer of State*, Lon. V. Stephens; *Auditor*, James M. Seibert; *Attorney-General*, Robert F. Walker; *Railroad Commissioners*, Timothy J. Hennessey, Henry W. Hickman, James Cowgill; *Superintendent of Public Schools*, Lloyd E. Wolfe.

MONTANA—CAPITAL, HELENA.

Governor, John E. Richards; *Secretary of State*, Louis Rotwitt; *Treasurer of State*, Fred W. Wright; *Auditor*, Andrew B. Cook; *Attorney-General*, Henri J. Haskell; *Railroad Commissioners*—*Governor, Secretary of State, Attorney-General, Treasurer and Auditor*; *Superintendent of Public Instruction*, Eugene A. Steere.

NEBRASKA—CAPITAL, LINCOLN.

Governor, Lorenzo Crouse; *Secretary of State*, John C. Allen; *Treasurer of State*, Joseph S. Bartley; *Auditor, or Comptroller*, Eugene Moore; *Attorney-General*, Geo. H. Hastings; *Commissioner of Public Lands*, A. R. Humphrey; *Railroad Commissioners*—The four above officers; *Superintendent of Education*, A. K. Goudy; *Commissioner of Labor*—The Governor.

NEVADA—CAPITAL, CARSON CITY.

Governor, R. K. Colcord; *Secretary of State*, O. H. Grey; *Treasurer of State*, J. F. Egan; *Auditor, or Comptroller*, R. L. Norton; *Attorney-General*, Jas. D. Torreyson; *Clerk of Supreme Court*, Joseph Josephs; *Superintendent of Education*, Orvis Ring.

NEW HAMPSHIRE—CAPITAL, CONCORD.

Governor, John B. Smith; *Secretary of State*, Ezra S. Stearns; *Treasurer of State*, Solon A. Carter; *Auditor, or Comptroller*—None; *Attorney-General*, Edwin G. Eastman; *Railroad Commissioners*, H. M. Putney, B. F. Prescott, and T. Cogswell; *Superintendent of Education*, James W. Patterson.

NEW JERSEY—CAPITAL, TRENTON.

Governor, George T. Werts; *Secretary of State*, Henry C. Kelsey; *Treasurer of State*, George R. Gray; *Comptroller*, Wm. C. Heppenheim; *Attorney-General*, John P. Stockton; *Superintendent of Education*, Addison B. Poland; *Chief of Bureau of Labor*, James Bishop.

NEW YORK—CAPITAL, ALBANY.

Governor, Roswell P. Flower; *Secretary of State*, Frank Rice; *Treasurer of State*, Elliott Danforth; *Comptroller*, Frank Campbell; *Attorney-General*, Simon W. Rosendale; *Railroad Commissioners*, Michael F. Rickard, Samuel A. Beardsley, and Alfred C. Chapin; *Superintendent of Public Instruction*, James F. Crooker; *Commissioner of Labor Statistics*, Charles F. Peck.

NORTH CAROLINA—CAPITAL, RALEIGH.

Governor, Elias Carr; *Lieutenant-Governor*, R. A. Doughton; *Secretary of State*, Octavius Coke; *Treasurer of State*, S. McD. Tobe; *Auditor*, R. M. Furman; *Attorney-General*, F. I. Osborne; *Railroad Commissioners*, J. W. Wilson, T. W. Mason, E. C. Beddingfield; *Superintendent of Education*, J. C. Scarboro.

NORTH DAKOTA—CAPITAL, BISMARCK.

Governor, E. C. D. Shortridge; *Secretary of State*, C. M. Dahl; *Treasurer of State*, K. J. Nomland; *Auditor, or Comptroller*, A. W. Porter; *Attorney-General*, Wm. M. Standish; *Railroad Commissioners*, B. B. Stevens, Peter Cameron, N. P. Rasmussen; *Superintendent of Education*, Mrs. Laura J. Eisenhuth; *Commissioner of Labor*, Geo. E. Adams.

OHIO—CAPITAL, COLUMBUS.

Governor, Wm. McKinley; *Secretary of State*, Sam'l M. Taylor; *Treasurer of State*, Wm. T. Cope; *Auditor, or Comptroller*, E. W. Poe; *Attorney-General*, J. K. Richards; *Railroad Commissioner*, Wm. Kirkly; *Superintendent of Education*, Oscar T. Corson; *Commissioner of Labor*, W. T. Lewis.

OREGON—CAPITAL, SALEM.

Governor, Sylvester Pennoyer; *Secretary of State*, George W. McBride; *Treasurer of State*, Phil. Metschan; *Auditor, or Comptroller*, Secretary of State; *Attorney-General*, Geo. E. Chamberlain; *Railroad Commissioners*—Will be elected by Legislature for ensuing two years, January or February, '93; *Superintendent of Education*, E. B. McElroy.

PENNSYLVANIA—CAPITAL, HARRISBURG.

Governor, Robert E. Pattison; *Secretary of State*, William F. Harrity; *Treasurer of State*, John W. Morrison; *Auditor, or Comptroller*, David McMurtrie Gregg; *Attorney-General*, William U. Hensel. Railroad statistics compiled by Secretary of Internal Affairs, Thomas J. Stewart; *Superintendent of Education*, D. J. Waller, Jr.; *Factory Inspector*, Robert Watchorn.

RHODE ISLAND—CAPITAL, PROVIDENCE.

Governor, D. Russell Brown; *Secretary of State*, George H. Utter; *Treasurer of State*, Samuel Clark; *Auditor and Insurance Commissioner*, Albert C. Landers; *Attorney-General*, Robert W. Burbank; *Railroad Commissioner*, Edward L. Freeman; *Superintendent of Education*, Thomas B. Stockwell; *Commissioner of Industrial Statistics*, Almon K. Goodwin.

SOUTH CAROLINA—CAPITAL, COLUMBIA.

Governor, B. R. Tillman; *Secretary of State*, J. E. Tindal; *Treasurer of State*, W. T. C. Bates; *Auditor, or Comptroller*, Wm. H. Ellerbe; *Attorney-General*, D. A. Townsend; *Railroad Commissioners*—To be elected; *Superintendent of Education*, W. D. Mayfield.

SOUTH DAKOTA—CAPITAL, PIERRE.

Governor, Chas. H. Sheldon; *Secretary of State*, Thomas Thorson; *Treasurer of State*, W. W. Taylor; *Auditor, or Comptroller*, J. E. Hipple; *Attorney-General*, Coe. T. Crawford; *Railroad Commissioners*—Not appointed yet; *Superintendent of Education*, Cortez Salmon; *Commissioner of Labor*, Walter McKay.

TENNESSEE—CAPITAL, NASHVILLE.

Governor, Peter Turney; *Secretary of State*, C. A. Miller; *Treasurer of State*, M. F. Horn; *Auditor, or Comptroller*, J. W. Allen; *Attorney-General*, G. W. Pickle; *Railroad Commissioners*—None; *Superintendent of Education*, G. W. Garrett; *Commissioner of Labor*, G. W. Ford.

TEXAS—CAPITAL, AUSTIN.

Governor, J. L. Hogg; *Secretary of State*, George W. Smith; *Treasurer of State*, W. B. Wortham; *Comptroller*, John D. McCall; *Attorney-General*, Charles A. Culbertson; *Railroad Commissioners*, John H. Reagan, L. L. Foster, W. P. McLean; *Superintendent of Education*, J. M. Carlisle; *Commissioner of Agriculture, Insurance Statistics and History*, J. E. Hallingworth; *State Librarian*, Chas. S. Morse, Clerk Supreme Court.

VERMONT—CAPITAL, MONTPELIER.

Governor, Levi K. Fuller; *Secretary of State*, Chauncey W. Brownell; *Treasurer of State*, Henry F. Field; *Auditor, or Comptroller*, Franklin D. Hale; *Railroad Commissioners*, Samuel E. Pingree, Amory Davison, Leon G. Bagley; *Superintendent of Education*, M. S. Stone.

VIRGINIA—CAPITAL, RICHMOND.

Governor, P. W. McKinney; *Secretary of Commonwealth*, H. W. Flournoy; *Treasurer of Commonwealth*, A. W. Harman, Jr.;

Auditor, Morton Marye; *Attorney-General*, R. Taylor Scott; *Railroad Commissioner*, James C. Hill; *Superintendent of Public Instruction*, John E. Massey; *Commissioner of Agriculture*, Thomas Whitehead.

WASHINGTON—CAPITAL, OLYMPIA.

Governor, John H. McGraw; *Secretary of State*, Jas. H. Price; *Treasurer of State*, O. A. Bowen; *Auditor*, L. R. Grimes; *Attorney-General*, W. C. Jones; *State Printer*, O. C. White; *Lieutenant-Governor*, F. H. Luce; *Superintendent of Education*, C. W. Bean.

WEST VIRGINIA—CAPITAL, CHARLESTON.

Governor, W. A. MacConkle; *Secretary of State*, Wm. A. Ohley; *Treasurer of State*, J. M. Rowan; *Auditor*, I. V. Johnson; *Attorney-General*, T. S. Riley; *Superintendent of Schools*, Virgil A. Lewis.

WISCONSIN—CAPITAL, MADISON.

Governor, Geo. W. Peck; *Secretary of State*, T. J. Cunningham; *Treasurer of State*, John Hunner; *Auditor, or Comptroller*, (Secretary of State *ex-officio*); *Attorney-General*, James L. O'Connor; *Railroad Commissioner*, Thos. Thompson; *Insurance Commissioner*, W. F. Root; *Superintendent of Education*, O. E. Wells; *Commissioner of Labor*, J. Dobbs.

WYOMING—CAPITAL, CHEYENNE.

Governor, John E. Osborn; *Secretary of State*, Amos W. Barber; *Treasurer of State*, Otto Gramm; *Auditor, or Comptroller*, Charles W. Burdick; *Attorney-General*, Charles N. Potter; *Superintendent of Education*, Stephen T. Farwell; *State Librarian*, M. E. Slaughter.

Territories.

ARIZONA—CAPITAL, PHOENIX.

Governor, N. O. Murphy; *Secretary*, N. A. Morford; *Treasurer*, Wm. Christy; *Auditor, or Comptroller*, Thos. Hughes; *Attorney-General*, Wm. Herring; *Railroad Commissioners*, H. B. Lighthizer, J. O'Brien, W. H. Beecher; *Superintendent of Education*, Geo. W. Cheney.

CHEROKEE NATION—CAPITAL, TAHLEQUAH.

Governor, C. J. Harris; *Secretary* Will P. Thompson; *Treasurer*, E. E. Starr; *Auditor*, S. W. Mayfield; *Attorney-General*, W. W. Hsatings; *Superintendent of Education*, W. H. Jackson.

NEW MEXICO—CAPITAL, SANTA FE.

Governor, L. Bradford Prince; *Secretary*, Silas Alexander; *Treasurer*, Rufus J. Palen; *Auditor, or Comptroller*, Demetrio Perez; *Solicitor-General*, Edward L. Bartlett; *Superintendent of Education*, Amado Chaves.

OKLAHOMA—CAPITAL, GUTHRIE.

Governor, A. J. Seay; *Secretary*, Robert Martin; *Treasurer*, Samuel Murphy; *Auditor, or Comptroller*, J. H. Parker; *Attorney-General*, Charles Brown; *Railroad Commissioners*, A. J. Seay, Robt. Martin, J. H. Parker; *Superintendent of Education*, J. H. Parker.

UTAH—CAPITAL, SALT LAKE CITY.

Governor, Arthur L. Thomas; *Secretary*, Elijah Sells; *Treasurer*, Josiah Barnett; *Auditor, or Comptroller*, Arthur Pratt; *U. S. Attorney*, Chas. S. Varian; *Railroad Commissioners*—None; *Superintendent of Education*, Jacob S. Boreman.

UNITED STATES SENATORS.

TWENTY-NINE SENATORS WHOSE TERMS EXPIRE MARCH 3, 1893.

NAME.	PARTY.	RESIDENCE.	COMMENCEMENT OF SERVICE.
Nelson W. Aldrich.....	Republican...	Providence, R. I.....	Oct. 5, 1881
John B. Allen.....	Republican...	Walla Walla, Wash....	Dec. 2, 1889
William B. Bates.....	Democrat.....	Nashville, Tenn.....	Mar. 4, 1887
Rufus Blodgett.....	Democrat.....	Long Branch, N. J.....	Mar. 4, 1887
Lyman R. Casey.....	Republican...	Jamestown, N. Dak....	Dec. 4, 1889
Francis M. Cockrell.....	Democrat.....	Warrensburg, Mo.....	Mar. 4, 1875
John W. Daniel.....	Democrat.....	Lynchburg, Va.....	Mar. 4, 1887
Cushman K. Davis.....	Republican...	St. Paul, Minn.....	Mar. 4, 1887
Henry L. Dawes.....	Republican...	Pittsfield, Mass.....	Mar. 4, 1875
Charles J. Falkner.....	Democrat.....	Martinsburg, W. Va....	Mar. 4, 1887
Charles N. Felton.....	Republican...	San Francisco, Cal....	Mar. 19, 1891
James Z. George.....	Democrat.....	Carrollton, Miss.....	Mar. 4, 1881
Arthur P. Gorman.....	Democrat.....	Laurel, Md.....	Mar. 4, 1881
George Gray.....	Democrat.....	Wilmington, Del.....	Mar. 19, 1885
Eugene Hale.....	Republican...	Ellsworth, Me.....	Mar. 4, 1881
Joseph R. Hawley.....	Republican...	Hartford, Conn.....	Mar. 4, 1881
Frank Hiscock.....	Republican...	Syracuse, N. Y.....	Mar. 4, 1887
Algernon S. Paddock.....	Republican...	Beatrice, Neb.....	Mar. 4, 1887
Samuel Pasco.....	Democrat.....	Monticello, Fla.....	Mar. 4, 1887
Redfield Proctor.....	Republican...	Proctor, Vt.....	Nov. 1, 1891
Matthew S. Quay.....	Republican...	Beaver, Pa.....	Mar. 4, 1887
Roger Q. Mills.....	Democrat.....	Corsicana, Tex.....	Mar. 30, 1892
Wilber F. Sanders.....	Republican...	Helena, Mont.....	Apr. 16, 1890
Philetus Sawyer.....	Republican...	Oshkosh, Wis.....	Mar. 4, 1881
John Sherman.....	Republican...	Mansfield, Ohio.....	Mar. 4, 1881
William M. Stewart.....	Republican...	Virginia City, Nev....	Mar. 4, 1887
Francis B. Stockbridge.....	Republican...	Kalamazoo, Mich.....	Mar. 4, 1887
David Turpie.....	Democrat.....	Indianapolis, Ind.....	Mar. 4, 1887
Francis E. Warren.....	Republican...	Cheyenne, Wyo.....	Dec. 1, 1890

THIRTY SENATORS WHOSE TERMS EXPIRE MARCH 3, 1895.

NAME.	PARTY.	RESIDENCE.	COMMENCEMENT OF SERVICE.
John S. Barbour.....	Democrat.....	Alexandria, Va.....	Mar. 4, 1889
James H. Berry.....	Democrat.....	Bentonville, Ark.....	Mar. 25, 1885
Matthew C. Butler.....	Democrat.....	Edgefield, S. C.....	Mar. 4, 1877
Joseph M. Carey.....	Republican...	Cheyenne, Wyo.....	Dec. 1, 1890
John G. Carlisle.....	Democrat.....	Covington, Ky.....	May 26, 1890
William E. Chandler.....	Republican...	Concord, N. H.....	June 19, 1889
Richard Coke.....	Democrat.....	Waco, Texas.....	Mar. 4, 1877
Alfred H. Colquit.....	Democrat.....	Atlanta, Ga.....	Mar. 4, 1883
Shelby M. Cullem.....	Republican...	Springfield, Ill.....	Mar. 4, 1833
Nathan F. Dixon.....	Republican...	Westerly, R. I.....	Apr. 10, 1889
Joseph N. Dolph.....	Republican...	Portland, Oregon.....	Mar. 4, 1883
William P. Frye.....	Republican...	Lewiston, Me.....	Mar. 8, 1881
Donaldson Caffrey.....	Democrat.....	Franklin, La.....	Mar. 4, 1883

THIRTY SENATORS WHOSE TERMS EXPIRE IN 1895—CONTINUED.

NAME.	PARTY.	RESIDENCE.	COMMENCEMENT OF SERVICE.
Isham G. Harris.....	Democrat.....	Memphis, Tenn.....	Mar. 4, 1877
Anthony Higgins.....	Republican.....	Wilmington, Del.....	Mar. 4, 1889
George F. Hoar.....	Republican.....	Worcester, Mass.....	Mar. 4, 1877
John E. Kenna.....	Democrat.....	Kanawha, W. Va.....	Mar. 4, 1883
James McMillan.....	Republican.....	Detroit, Mich.....	Mar. 4, 1889
John R. McPherson.....	Democrat.....	Belle Meade, N. J.....	Mar. 4, 1877
Charles F. Manderson.....	Republican.....	Omaha, Neb.....	Mar. 4, 1883
John T. Morgan.....	Democrat.....	Selma, Ala.....	Mar. 4, 1877
R. F. Pettigrew.....	Republican.....	Sioux Falls, S. Dak.....	Dec. 2, 1889
Bishop W. Perkins.....	Republican.....	Oswego, Kans.....	Jan. 1, 1892
Thomas C. Power.....	Republican.....	Helena, Mont.....	Apr. 16, 1890
Matt. W. Ransom.....	Democrat.....	Weldon, N. C.....	Apr. 24, 1872
George S. Shoup.....	Republican.....	Salmon City, Idaho.....	Dec. 29, 1890
Edward C. Walthall.....	Democrat.....	Grenada, Miss.....	Mar. 12, 1885
William D. Washburn.....	Republican.....	Minneapolis, Minn.....	Mar. 4, 1889
James F. Wilson.....	Republican.....	Fairfield, Iowa.....	Mar. 4, 1883
Edward O. Wolcott.....	Republican.....	Denver, Colo.....	Mar. 4, 1889

TWENTY-NINE SENATORS WHOSE TERMS EXPIRE MARCH 3, 1897.

NAME.	PARTY.	RESIDENCE.	COMMENCEMENT OF SERVICE.
William B. Allison.....	Republican.....	Dubuque, Iowa.....	Mar. 4, 1873
Jos. C. S. Blackburn.....	Democrat.....	Versailles, Ky.....	Mar. 4, 1885
Calvin C. Brice.....	Democrat.....	Lima, Ohio.....	Mar. 4, 1891
Wilkinson Call.....	Democrat.....	Jacksonville, Fla.....	Mar. 4, 1879
Jas. Donald Cameron.....	Republican.....	Harrisburg, Pa.....	Mar. 21, 1877
Fred T. Dubois.....	Republican.....	Blackfoot, Idaho.....	Mar. 4, 1891
Jacob H. Galliger.....	Republican.....	Concord, N. H.....	Mar. 4, 1891
Charles H. Gibson.....	Democrat.....	Easton, Maine.....	Nov. 19, 1891
John B. Gordon.....	Democrat.....	Atlanta, Ga.....	Mar. 4, 1891
Henry C. Hansbrough.....	Republican.....	Devil's Lake, N. Dak.....	Mar. 4, 1891
David B. Hill.....	Democrat.....	Elmira, N. Y.....	Mar. 4, 1891
John M. Irby.....	Democrat.....	Laurens, S. C.....	Mar. 4, 1891
James K. Jones.....	Democrat.....	Washington, Ark.....	Mar. 4, 1885
John P. Jones.....	Republican.....	Gold Hill, Nev.....	Mar. 4, 1873
James H. Kyle.....	Farmers' A.....	Aberdeen, S. D.....	Mar. 4, 1891
John H. Mitchell.....	Republican.....	Portland, Oregon.....	Dec. 4, 1885
Justin Morrill.....	Republican.....	Stafford, Vt.....	Mar. 4, 1867
John M. Palmer.....	Democrat.....	Springfield, Ill.....	Dec. 7, 1891
William A. Peffer.....	Farmers' A.....	Topeka, Kan.....	Mar. 4, 1891
Orville H. Platt.....	Republican.....	Meridan, Conn.....	Mar. 4, 1879
James L. Pugh.....	Democrat.....	Eufaula, Ala.....	Nov. 24, 1880
Watson C. Squire.....	Republican.....	Seattle, Wash.....	Dec. 2, 1889
Leland Stanford.....	Republican.....	San Francisco, Cal.....	Mar. 4, 1885
Henry M. Teller.....	Republican.....	Central City, Col.....	Mar. 4, 1885
Zebulon B. Vance.....	Democrat.....	Charlotte, N. C.....	Mar. 4, 1879
George G. Vest.....	Democrat.....	Kansas City, Mo.....	Mar. 4, 1879
William F. Vilas.....	Democrat.....	Madison, Wis.....	Mar. 4, 1891
Daniel W. Voorhees.....	Democrat.....	Terre Haute, Ind.....	Nov. 6, 1877
Edward D. White.....	Democrat.....	New Orleans, La.....	Mar. 4, 1891

STATE INSTITUTIONS.

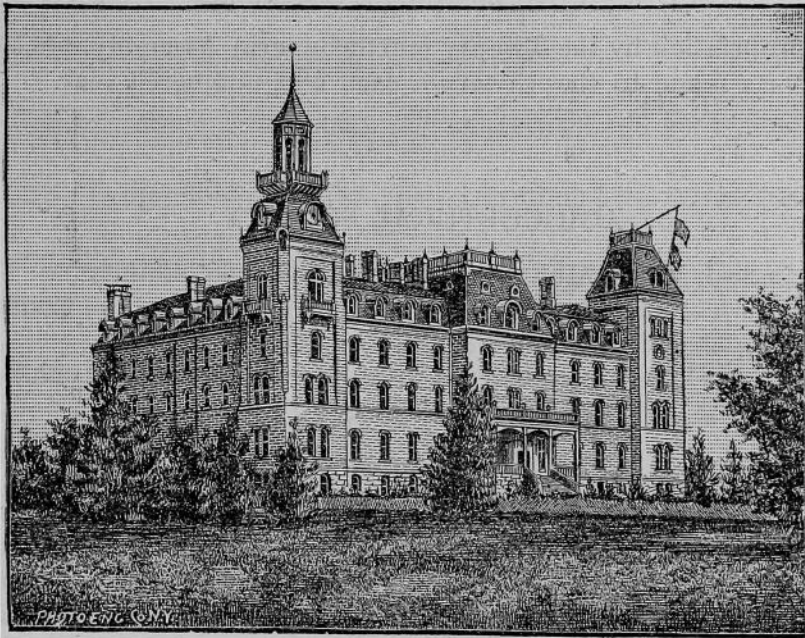

AGRICULTURAL COLLEGE—AMES, STORY COUNTY.

President—W. M. BEARDSHEAR, Ames.

Chairman of Board—C. M. DUNBAR, Maquoketa.

Secretary—E. W. STANTON, Ames.

Treasurer and Land Agent—HERMAN KNAPP, Ames.

Financial Agent—W. A. HELSELL, Odebolt.

Steward—C. V. ANDERSON, Ames.

121297

	TERMS EXPIRE.
<i>Trustees</i> —1st Dist.—Hamilton Smith, Fairfield.....	May 1, 1898
2d Dist.—C. M. Dunbar, Maquoketa.....	1898
3d Dist.—Josiah H. Jones, Manchester.....	1896
4th Dist.—Addis Schermerhorn, Charles City.....	1898
5th Dist.—Cato Sells, Vinton.....	1894
6th Dist.—W. O. McElroy, Newton.....	1896
7th Dist.—Charles F. Saylor, Des Moines.....	1894
8th Dist.—A. B. Shaw, Corning.....	1898
9th Dist.—John H. Wood, Atlantic.....	1896
10th Dist.—Eugene Secor, Forest City.....	1894
11th Dist.—C. D. Boardman, Des Moines.....	1894

Appropriation by the Twenty-fourth General Assembly, \$56,500.
 Reports made to the Governor each odd numbered year.

AGRICULTURAL SOCIETY.

President—J. W. McMULLIN, Oskaloosa, Mahaska County.
Vice-President—JOHN A. EVANS, West Liberty, Muscatine County.
Secretary—JOHN R. SHAFFER, Des Moines, Polk County.
Treasurer—C. B. WORTHINGTON, Des Moines, Polk County.

DIRECTORS.

(Terms expire January, 1895.)

J. P. Manatrey.....Fairfield, Jefferson County.
 W. W. Field.....Odebolt, Sac County.
 H. B. Griffin.....Maquoketa, Jackson County.
 C. C. Prouty.....Des Moines, Polk County.
 Dan Sheehan.....Osage, Mitchell County

(Terms expire January, 1894.)

P. L. Fowler.....Osceola, Clarke County.
 B. J. Moore.....Missouri Valley, Harrison County.
 G. W. Franklin.....Atlantic, Cass County.
 F. N. Chase.....Cedar Falls, Black Hawk County.
 S. S. Sessions.....Algona, Kossuth County.

State Fair Grounds located at Des Moines.

Reports are made to the Governor annually.

BOARD OF DENTAL EXAMINERS.

<i>President</i> —	DR. J. T. ABBOTT, Manchester.....	August 1, 1894.
<i>Secretary</i> —	DR. EMORY L. BROOKS, Vinton.....	August 1, 1896.
	DR. E. E. HUGHES, Des Moines.....	August 1, 1893.
	DR. J. B. MONFORT, Fairfield.....	August 1, 1895.
	DR. J. S. KULP, Muscatine.....	August 1, 1897.

The Board holds meetings at least once a year, and may hold them oftener if deemed necessary.

All dentists doing business in the State must first register with this Board. Reports are made bi-ennially.

BOARD OF HEALTH.

E. M. REYNOLDS, M. D., Centerville (Regular) *President* (1894.)

J. F. KENNEDY, M. D., Des Moines, *Secretary*.

Henry H. Clark, M. D., McGregor (Regular).....Jan. 31, 1893.

John C. Shrader, M. D., Iowa City (Regular).....Jan. 31, 1895.

Fred'k Becker, M. D., Clermont (Homeopathic)....Jan. 31, 1896.

E. A. Guilbert, M. D., Dubuque (Homeopathic)....Jan. 31, 1897.

E. H. Carter, M. D., Des Moines (Eclectic).....Jan. 31, 1898.

J. M. Emmert, M. D., Atlantic (Regular).....Jan. 31, 1899.

James L. Loring, Civil Engineer, Dallas Center.

Hon. John Y. Stone, Attorney-General, member *ex-officio*.

Prof. M. Stalker, State Veterinary Surgeon, Ames, *ex-officio*.

This Board is vested with the general supervision of the interests of the health of the citizens of the State, they having power to make regulations as are deemed necessary for the preservation of the public health, and in all matters of quarantine they establish rules.

The meetings of the Board are held the first Thursday in May and November, of each year, at the office of the Secretary, in the Capitol.

The Board of (Medical) Examiners consists of the physicians of the Board of Health and its Secretary. Under an act every person practicing medicine in the State is required to procure a certificate from this Board. Four classes of certificates are issued. A, to

graduates of legally recognized medical colleges; B, to those who practiced continuously five years in this State, three years of which was in one locality, prior to April 9, 1886; C, to those who have passed a satisfactory examination before the Board; D, to those who hold certificates granted by the Board of Examiners of other States in examination had before such board. Examinations are given by this Board on the first Thursday of each month at the office of the Secretary, Capitol Building.

John C. Shrader, M. D., *President*.

J. F. Kennedy, M. D., *Secretary and Treasurer*.

COLLEGE FOR THE BLIND—Vinton.

THOMAS F. McCUNE, A. M., *Principal*, Vinton.

<i>Trustees</i> —Thomas Bell, Fairfield.....	April 10, 1896
C. O. Harrington, <i>Treasurer</i> , Vinton.....	1896
W. M. Sawyer, Earlville.....	1896
Jacob Springer, Watkins.....	1894
Leop Levy, Waverly.....	1894
Aug. Critzman, New Hartford.....	1894

Reports are made bi-ennially.

Appropriation by the Twenty-fourth General Assembly, \$7,000.

COMMISSIONERS OF PHARMACY.

President—JOHN H. PICKETT, Oskaloosa.....April 23, 1895.

J. H. HARRISON, Davenport.....April 23, 1893.

J. H. MITCHELL, Bloomfield.....April 23, 1894.

Secretary—Suel J. SPAULDING, Warren county; Post-office, Des Moines.

Examination of persons who desire to conduct the business of selling at retail, compounding or dispensing drugs, etc., for medical use, is conducted on the first Tuesday of each month by each examiner at his place of residence, and on every Tuesday by the Secretary at his office in the Capitol.

Fee for examination certificate, five dollars.

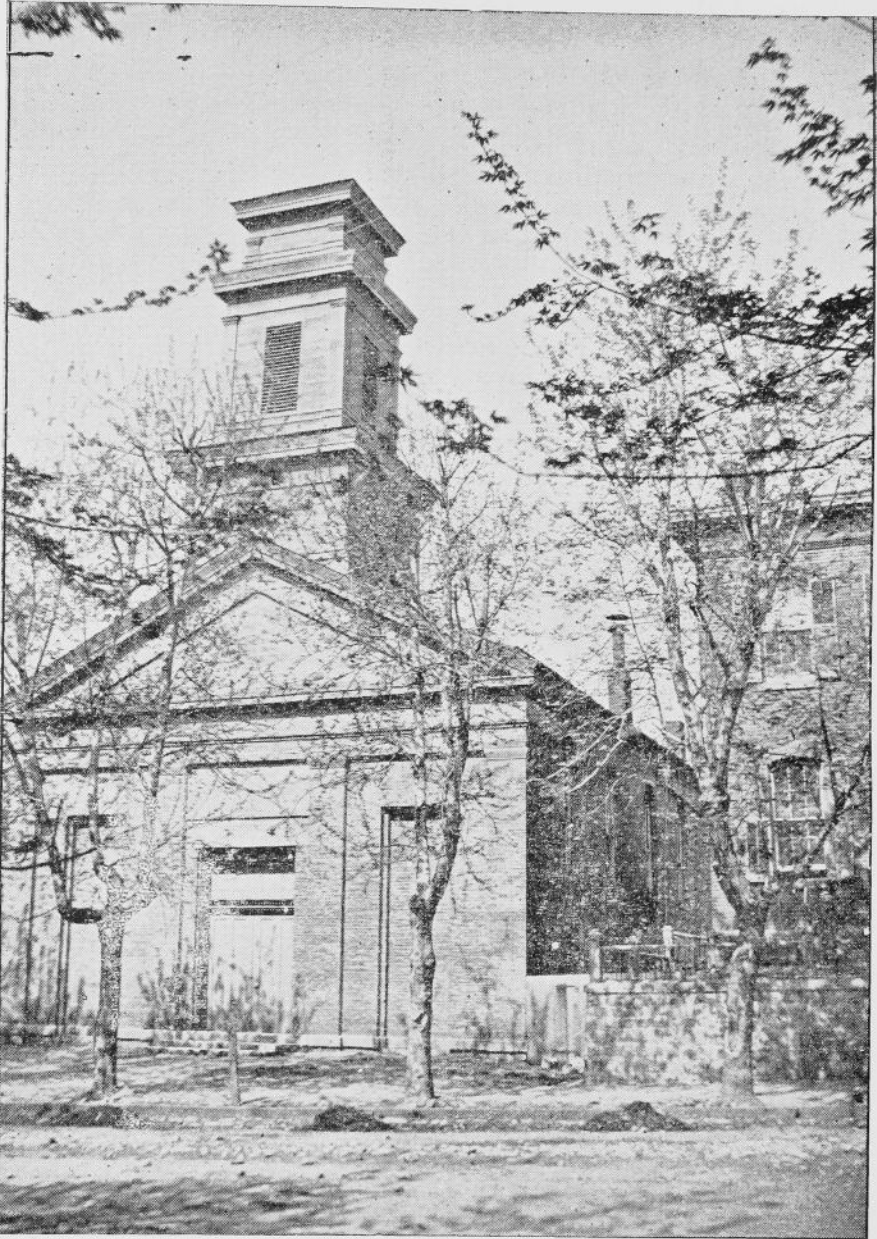

Old Zion Church, Burlington. Used as Capitol of
Iowa Territory. See page 60.

1838-1841.

EDUCATIONAL BOARD OF EXAMINERS.

President—HON. J. B. KNOEFLER, State Superintendent of Public Instruction, *ex-officio*.

Members of the Board—

Charles A. Schaeffer, A. M., President State University
ex-officio.

H. H. Seerley, A. M., President State Normal School,
ex-officio.

Alice L. Heald, Fairfield August 15, 1896.

J. S. Crawford, Atlantic August 15, 1894.

The Board holds at least two public examinations of teachers annually, and a full record of their proceedings, as well as a complete register of all persons to whom certificates and diplomas are issued, is kept by the Board.

Fee for State certificate, \$3.00, and for State diploma, \$5.00.

HISTORICAL SOCIETY—IOWA CITY.

President—J. L. PICKARD, LL.D., Iowa City.

Vice-President—M. B. COCHRAN, M. D.

Secretary—M. W. DAVIS, Iowa City.

Treasurer—LYMAN PARSONS.

Librarian—H. W. LATHROP, Iowa City.

BOARD OF CURATORS.

(By appointment of the Governor; term expires 1892.)

Hon. George D. Perkins	Sioux City.
Hon. D. N. Richardson	Davenport.
Miss Marion Murdock	Humboldt.
Hon. S. M. Clark	Keokuk.
Hon. J. W. Knight	Dubuque.
Hon. J. O. Crosby	Garnavillo.
Hon. R. H. Moore	Ottumwa.
Hon. John F. Duncombe	Fort Dodge.
Hon. S. R. Davis	Creston.

(Elected by the Society; term expires June, 1893; post-office, Iowa City.)

Dr. J. L. Pickard,	Hon. S. E. Paine,
Dr. C. M. Hobby,	Hon. Peter A. Dey,
Prof S. Calvin,	Hon. Geo. W. Ball,
Prof. T. H. McBride,	Dr. E. F. Clapp,
Hon. L. B. Patterson.	

HORTICULTURAL SOCIETY.

President—A. F. COLLMAN, Corning.
Vice-President—J. C. FERRIS, Hampton.
Secretary—J. L. BUDD, Ames.
Treasurer—SILAS WILSON, Atlantic.
Librarian and Custodian—ED. WRIGHT, Des Moines.

DIRECTORS.

First District—Samuel Park, Ottumwa.
Second District—Ben. McCoy, Oskaloosa.
Third District—F. M. Powell, Glenwood.
Fourth District—N. K. Fluke, Davenport.
Fifth District—D. A. Porterfield, Traer.
Sixth District—M. J. Wragg, Waukee.
Seventh District—B. Schontz, Correctionville.
Eighth District—R. P. Speer, Cedar Falls.
Ninth District—B. F. Ferris, Hampton.
Tenth District—M. E. Hinkley, Marcus.
Eleventh District—Elmer Reeves, Waverley.
Twelfth District—J. M. Elder, Concord.

Annual meetings of the Society are held at their rooms in the Capitol the third Tuesday of each year.

The Society publishes an annual report full of valuable and interesting papers.

HOSPITAL FOR INSANE—CLARINDA.

F. C. HOYT, M. D., Clarinda, *Superintendent*.

Trustees—J. D. M. Hamilton, Ft. Madison, *President*..April 1, 1898
 M. N. Spencer, Red Oak, *Secretary*.....1896
 J. H. Dunlap, Clarinda, *Treasurer*.....1894
 E. H. Hunter, Des Moines.....1896
 T. McK. Stuart, Council Bluffs.....1898

Appropriation by the Twenty-fourth General Assembly, \$55,100.

HOSPITAL FOR INSANE—INDEPENDENCE.

GERSHOM H. HILL, M. D., Independence, *Superintendent*.

Trustees—I. R. Kirk, Mason City.....July 4, 1894
 William Rosemond, *Secretary*, Independence.....1896
 Frank E. Whitley, M. D., Webster City.....1896
 Charles W. Fillmore, Peterson.....1894
 Edward Hornibrook, M. D., Cherokee... ..1896

GEORGE W. BEMIS, *Treasurer*, Independence.

RESIDENT OFFICERS.

GERSHOM H. HILL, M. D. *Superintendent*.
 M. NELSON VOLDING, M. D..... *First Assistant Physician*.
 JOHN C. DOOLITTLE, M. D..... *Second Assistant Physician*.
 H. WILL BURNARD, M. D..... *Third Assistant Physician*.
 CHARLES L. THOMAS..... *Steward*.
 MISS KATE HALE..... *Matron*.

Appropriation by the Twenty-fourth General Assembly, \$15,750.

HOSPITAL FOR INSANE—MT. PLEASANT.

H. A. GILMAN, M. D., *Superintendent*, Mt. Pleasant.

Trustees—G. W. Cullison, *President*, Harlan..... ..July 4, 1894
 J. H. Kulp, M. D., *Secretary*, Davenport.....1896

G. H. Spahr, Mt. Pleasant.....	1894
Samuel Klein, Keokuk.....	1894
J. C. Barringer, M. D., Oskaloosa.	1896
C. V. ARNOLD, <i>Treasurer</i> , Mt. Pleasant.	

RESIDENT OFFICERS.

H. A. GILMAN, M. D.....	<i>Superintendent and Physician.</i>
M. E. WITTE, M. D.....	<i>First Assistant Physician.</i>
F. P. PEEK, M. D.....	<i>Second Assistant Physician.</i>
E. M. SINGLETON, M. D.....	<i>Third Assistant Physician.</i>
GEO. G. WELLS.....	<i>Steward.</i>
MRS. F. V. COLE.....	<i>Matron.</i>
DR. E. H. HOUSE.....	<i>Apothecary.</i>

Appropriation by the Twenty-fourth General Assembly, \$20,500.

COMMITTEE TO VISIT HOSPITALS FOR INSANE.

F. M. McCLELLAND, M. D.....	Cedar Rapids.
HARRIET M. ALLEN.....	Waterloo.
E. A. AINSWORTH, M. D.....	West Union.

Appointed by the Governor, and hold position until relieved by the appointing power.

IMPROVED STOCK BREEDERS' ASSOCIATION.

<i>President</i> —DANIEL SHEEHAN.....	Osage.
<i>Secretary</i> —GEO. W. FRANKLIN.....	Atlantic.
<i>Vice-Presidents</i> —HON. B. R. Vale.....	
C. W. Norton.....	Bonaparte.
C. W. Norton.....	Wilton Junction.
C. Murdock.....	Waterloo.
John D. Herrick.....	Fredericksburg.
J. N. Dunn.....	Waubeck.
J. R. Crawford.....	Newton.
N. J. Harris.....	Des Moines.
Hon. W. O. Mitchell.....	Corning.
Prof. D. A. Kent.....	Ames.
Ex-Gov. C. C. Carpenter.....	Fort Dodge.
Hon. J. D. Yeomans.....	Sioux City.

Next annual meeting will be held in Corning, Dec. 6, 1893.

INDUSTRIAL HOME FOR ADULT BLIND—KNOXVILLE.

F. S. WHITING, *Superintendent*, Knoxville.

<i>Trustees</i> —J. H. Nichols, Des Moines, <i>President</i>	May, 1898
L. S. Richmond, Albia, <i>Secretary</i>	May, 1898
J. B. Elliott, Knoxville, <i>Treasurer</i>	May, 1896
Robert Colbert, Cromwell.....	May, 1896
John Killen, Monona	May, 1894
Lorana Mattice, Vinton.....	May, 1894

Appropriation by the Twenty-fourth General Assembly, \$20,300.

The object of the Institution is to provide a working home and means for the blind to earn and provide their own subsistence.

INDUSTRIAL SCHOOL—MITCHELLVILLE AND ELDORA.

J. B. MILES, Eldora, *Superintendent Boys' Department*.

C. C. CORY, Mitchellville, *Superintendent Girls' Department*.

<i>Trustees</i> —Thomas Mitchell, Mitchellville, <i>President</i>	May 1, 1894
Thomas E. Corkhill, Mt. Pleasant, <i>Secretary</i>	1896
W. J. Moir, Eldora, <i>Treasurer</i>	1898
Mrs. Marian Loomis, Clermont.....	1898
H. L. Getz, M. D., Marshalltown.....	1894

Institutions for the reformation and education of juvenile offenders.

Appropriations by the Twenty-fourth General Assembly, girls' department, \$7,150; boys' department, \$25,900.

The children who are committed to the care of this school are not the hardened, irredeemable criminals, but those who are young in years, eight to sixteen, and whose natures are still susceptible to the influence of kindness, moral training and proper discipline; but these beneficent influences could never accomplish the desired results amid the environments of prisons and penitentiaries.

IOWA SCHOOL FOR THE DEAF—COUNCIL BLUFFS.

Sup't and Secretary—HENRY W. ROTHERT, Council Bluffs.

Principal—J. W. WYCKOFF, Council Bluffs.

Trustees—Louis Weinstein, *President*, Burlington..... May 1, 1894

A. T. Flickinger, *Treasurer*, Council Bluffs..... 1898

C. S. Ranck, Iowa City..... 1896

The Twenty-fourth General Assembly changed the name of the Institution for the Deaf and Dumb to the "Iowa School for the Deaf."

Makes a report to the Governor every odd numbered year.

Appropriation by the Twenty-fourth General Assembly \$16,000

INSTITUTION FOR FEEBLE MINDED CHILDREN--GLENWOOD.

F. M. POWELL, M. D., Glenwood, *Superintendent and Secretary*.

Trustees—W. H. Hall, Osceola, *President* May 1, 1898

F. M. Shriver, Glenwood, *Treasurer*..... 1894

Robert McGavren, Missouri Valley..... 1896

Children between the ages of five and eighteen years are admitted any time during the year.

Blank applications for admission will be furnished by the Superintendent upon request.

A brief report of the mental and physical condition of inmates will be sent relatives each month.

Appropriation by the Twenty-fourth General Assembly, \$20,000

NORMAL SCHOOL—CEDAR FALLS.

H. H. SEERLEY, A. M., Cedar Falls, *President*.

A. GRUNDY, Cedar Falls, *Secretary*.

C. C. KNAPP, Cedar Falls, *Treasurer*.

Board of Directors—HON. SUPERINTENDENT OF PUBLIC INSTRUCTION, *ex-officio President*.

E. R. Moore, Anamosa..... June 1, 1896

J. W. Satterthwait, Mt. Pleasant..... 1896

J. W. Jarnagin, Montezuma..... 1898

W. W. Montgomery, Red Oak.....	1898
W. M. Field, Cedar Falls.....	1894
I. J. McDuffie, Le Mars.....	1894

The State Normal School was established by the Sixteenth General Assembly, for the special training of teachers for the common schools of the State.

Appropriation by the Twenty-fourth General Assembly, \$23,700.

PENITENTIARY AT ANAMOSA.

P. W. MADDEN.....	<i>Warden, Clay county, 1894.</i>
GEORGE ANDREWS	<i>Deputy Warden.</i>
C. J. MADDEN.....	<i>Assistant Deputy Warden.</i>
W. C. GILBREATH.....	<i>Clerk.</i>
L. J. ADAIR, M. D.....	<i>Physician.</i>
REV. J. M. CROCKER.....	<i>Chaplain.</i>
MRS. JENNIE POWERS.....	<i>Matron.</i>
J. N. GALE.....	<i>Hospital Steward.</i>
A. E. ANDREWS.....	<i>Turnkey.</i>
J. FRANK BARNES.....	<i>Master Mechanic and Engineer.</i>

The penitentiary at Anamosa is a fine structure, containing several large work shops, warden's house, dining room, kitchen, laundry, etc. The department for criminal insane is a special feature of this prison. This penitentiary contains also a department for females. Religious services and a day school are also maintained.

Appropriation by the Twenty-fourth General Assembly, \$19,400.

PENITENTIARY AT FORT MADISON.

E. C. McMILLAN.....	<i>Warden, 1894.</i>
JAMES BEARD.....	<i>Deputy Warden.</i>
M. T. BUTTERFIELD.....	<i>Clerk.</i>
REV. W. C. GUNN.....	<i>Chaplain.</i>
AUG. W. HOFFMEISTER, M. D.....	<i>Physician.</i>
A. L. STUBBS.....	<i>Hospital Steward.</i>
A. E. WHITNEY.....	<i>Turnkey.</i>

Labor of the convicts in this penitentiary is let out to contractors who pay the State a stipulated sum for services rendered, the State furnishing shops and necessary supervision in preserving order.

The prison has an excellent day school under the direction of chaplain; also a fine library of seven thousand volumes; a number of newspapers and magazines are sent by their publishers to the prison.

Religious services are held regularly.

Appropriation by the Twenty-fourth General Assembly, \$16,950.

SOLDIERS' HOME—MARSHALLTOWN.

COL. JOHN H. KEATLEY, Marshalltown, *Commandant*.

FRED T. WELLS, Marshalltown, *Adjutant*.

B. E. EBERHART, Marshalltown, *Quartermaster*.

G. W. HARRIS, Marshalltown, *Surgeon*.

COMMISSIONERS.

N. A. Merrell, De Witt, <i>Chairman</i>	1896
J. J. Russell, Jefferson, <i>Secretary</i>	1896
C. W. Burdick, Decorah, <i>Treasurer</i>	1894
Samuel B. Evans, Ottumwa.....	1898
S. L. Dows, Cedar Rapids.....	1894
Joseph R. Ratekin, Shenandoah.....	1898

SOLDIERS' ORPHANS' HOME—DAVENPORT.

W. E. WHITNEY, *Superintendent*, Davenport.

Trustees—A. P. Doe, *President*, Davenport.....1898

Mrs. Sarah L. T. Hutchison, *Secretary*, Ottumwa....1896

J. G. Brown, *Treasurer*, Marshalltown.....1894

Appropriation by the Twenty-fourth General Assembly, \$12,500.

UNIVERSITY—IOWA CITY.

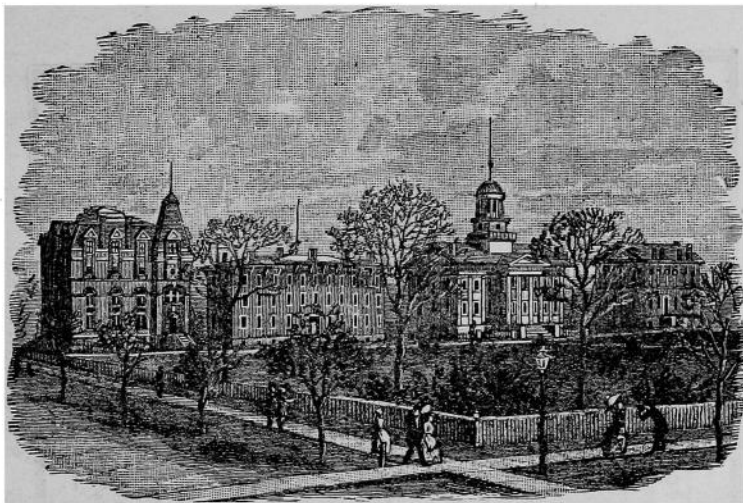

CHARLES A. SCHAEFFER, A. M. Ph. M. D., Iowa City, *President*.

W. J. HADDOCK, Iowa City, *Secretary*.

LOVELL SWISHER, Iowa City, *Treasurer*.

Board of Regents—His Excellency, the Governor *ex-officio President*. The Superintendent of Public Instruction *ex-officio*.

<i>First District</i> —H. A. Burrell, Washington.....	May 1, 1894.
<i>Second District</i> —D. N. Richardson, Davenport.....	1894
<i>Third District</i> —Alphonse Matthews, Dubuque.....	1896
<i>Fourth District</i> —Alonzo Abernethy, Osage.....	1896
<i>Fifth District</i> —W. R. Moninger, Galvin.....	1898
<i>Sixth District</i> —A. W. Swalm, Oskaloosa.....	1894
<i>Seventh District</i> —J. D. McCleary, Indianola.....	1894
<i>Eighth District</i> —C. A. Stanton, Centerville.....	1898
<i>Ninth District</i> —Shirley Gilliland, Glenwood.....	1898
<i>Tenth District</i> —B. F. Osborn, Rippey.....	1896
<i>Eleventh District</i> —C. E. Whiting, Whiting.....	1896

The government of the University is committed to the charge of a Board of Regents, consisting of the Governor of the State and the Superintendent of Public Instruction, *ex-officio*, and one member from each Congressional District who are elected by the General Assembly to serve six years.

Appropriation by the Twenty-fourth General Assembly, \$78,000.

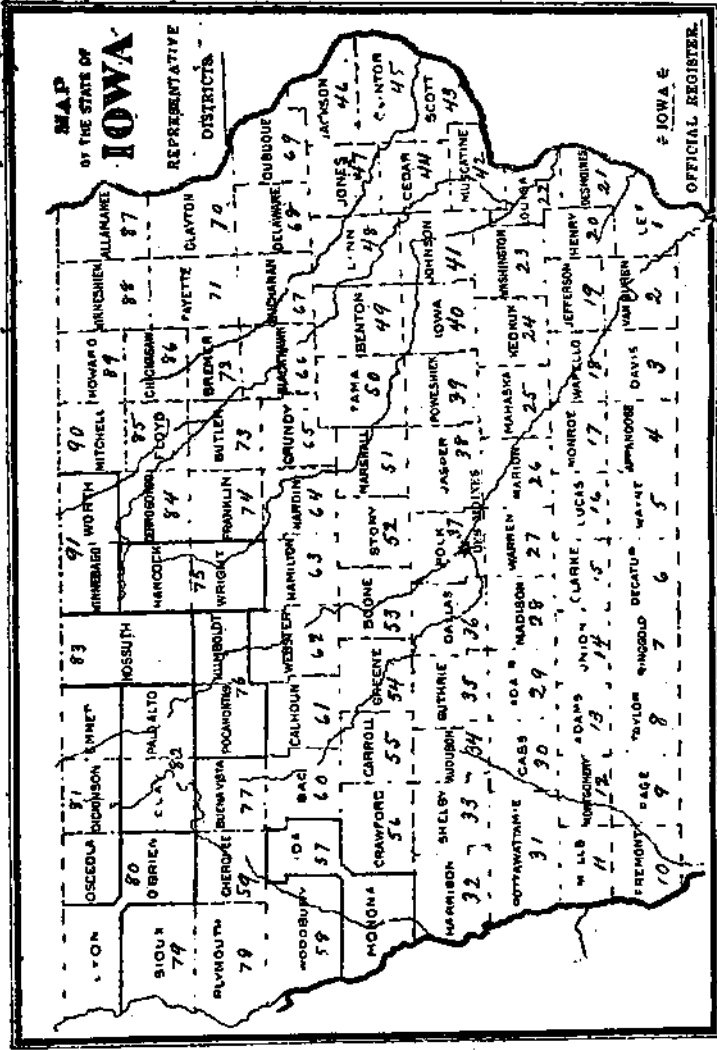

IOWA NATIONAL GUARD.

HIS EXCELLENCY, HORACE BOIES, GOVERNOR, *Commander-in-Chief.*

STAFF OF THE COMMANDER-IN-CHIEF.

Major-General George Greene, Adjutant-General and Acting Quartermaster-General, Des Moines.

Lieutenant-Colonel N. W. McIvor, Assistant Adjutant-General, Cedar Rapids.

Brigadier-General James Rush Lincoln, Inspector-General, Ames.

Brigadier-General M. M. Marshall, Commissary-General, Council Bluffs.

Brigadier-General Fred H. Little, Surgeon-General, Muscatine.

Brigadier-General W. H. C. Jaques, Judge-Advocate-General, Ottumwa.

Colonel T. F. Cooke, General Inspector Small Arms Practice, Algona.

Lieutenant-Colonel H. H. Canfield, Chief of Engineers and Signal Officer, Boone.

Aids-de-Camp, Rank, Lieutenant-Colonel: L. M. Martin, Des Moines; Hiram Neill, Sibley; W. W. Dodge, Burlington; J. H. McConlogue, Mason City; T. S. Waud, Radcliffe; H. L. Getz, Marshalltown; J. S. Wylie, Davenport; C. J. W. Saunders, Dubuque; J. B. Dougherty, Muscatine; Patrick Brennan, Creston; C. R. Bolter, Logan; Cato Sells, Vinton; Joseph G. Palmer, Rockwell City; James P. Donahue, Davenport; J. W. Alexander, Sidney; J. L. Dickey, Davenport; B. H. O'Meara, Cedar Rapids.

First Brigade.

(HEADQUARTERS, CENTERVILLE.)

Brigadier-General Henry H. Wright, Commanding.

Lieutenant-Colonel G. Watson French, Assistant Adjutant-General, Davenport.

Lieutenant-Colonel J. T. Priestley, Surgeon, Des Moines.

Major John T. Hume, Assistant Inspector-General, Des Moines.

Major W. H. Goodrell, Judge-Advocate, Iowa City.

Major J. T. Davidson, Inspector of Small Arms Practice, Muscatine.

Major F. E. Lyman, Engineer and Signal Officer, Des Moines.

Captain William E. Aitchison, Commissary of Subsistence, Council Bluffs.

Lieutenant, Henry Clay Wright, Mystic, Aid-de-Camp.

Lieutenant, Jno. M. Kemble, Muscatine, Aid-de-Camp.

SECOND REGIMENT.

Colonel, Parker W. McManus, Davenport.

Lieutenant-Colonel, James A. Guest, Burlington.

Major, John Rix, Fort Madison.

Major, Elliott E. Lambert, Newton.

Major, D. V. Jackson, Muscatine.

Adjutant, T. L. Wilkinson.

Quartermaster, W. J. McCullough, Davenport.

Surgeon, C. M. Robertson, Davenport.

Assistant, L. J. Baker, Ottumwa.

Chaplain, M. A. Johnson, Davenport.

BATTALION ADJUTANTS.

Lieutenant H. J. Huiskamp, Ft. Madison.

Lieutenant J. D. Glasgow, Washington.

Lieutenant A. R. Gorrell, Newton.

Co. A. Keokuk, Captain, Henry A. Heaslip; 1st Lieut., Jno. A. Dunlap; 2d Lieut., Frank M. Fuller. Co. B, Davenport, Captain, Henry W. Gilbert; 1st Lieut., Rinaldo J. Muckle; 2d Lieut., Frank M. Parmelee. Co. C, Muscatine, Captain, Charles F. Garlock; 1st Lieut., Edgar M. Hoover; 2d Lieut., W. L. Thompson. Co. D, Washington, Captain, A. A. Rodman; 1st Lieut., John E. Allen;

2d Lieut., Livingston H. Hollingsworth. Co. E, Centerville, Captain, W. H. Ogle; 1st Lieut., F. D. McKee; 2d Lieut.,
 Co. F, Ft. Madison, Captain,;
 1st Lieut.,; 2d Lieut., Henry G. Haessig. Co. G; Ottumwa, Captain Daniel A. Emery; 1st Lieut., Harry H. Caughlan; 2d Lieut., Jesse W. Soule. Co. H, Burlington, Captain, Charles Wilner; 1st Lieut., Cyrus C. Phillips; 2d Lieut., S. W. Smith. Co. I, Iowa City, Captain, C. C. Stover; 1st Lieut., Geo. M. Parsons 2d Lieut., Asher W. Ely. Co. K, Grinnell, Captain, Henry S. Burwell; 1st Lieut., A. C. Norris; 2d Lieut., Jno. N. Houghton. Co. L, Newton, Captain, D. Murray Galusha; 1st Lieut., Geo. A. Eastman; 2d Lieut., W. A. Clarkson. Co. M, Tipton, Captain John T. Moffit; 1st Lieut., Walter Jeffers; 2d Lieut., L. J. Rowell.

THIRD REGIMENT.

Colonel, Charles V. Mount, Shenandoah.
 Lieutenant-Colonel, Albert W. Swalm, Oskaloosa.
 Major, John C. Loper, Des Moines.
 Major, Richard J. Gaines, Greenfield.
 Major, William H. Evans, Red Oak.
 Adjutant,
 Quartermaster, J. S. Whitman, Des Moines.
 Surgeon, H. P. Duffield, Shenandoah.
 Assistant Surgeon, L. J. Lynch, Villisca.
 Chaplain, F. W. Parsons, Marshalltown.

BATTALION ADJUTANTS.

Lieutenant, Geo. S. Mahana, Des Moines.
 Lieutenant,
 Lieutenant, Wm. Bell, Bedford.
 Co. A, Des Moines, Captain, L. Parker Sherman; 1st Lieut., George A. Reed; 2d Lieut., Jas. E. Devore. Co. B, Villisca, Captain, Sterling P. Moore; 1st Lieut., John T. Poston; 2d Lieut., Leander M. Harris. Co. C, Glenwood, Captain, Melvin H. Byers; 1st Lieut., T. Q. Records; 2d Lieut., B. F. Jones. Co. D, Indianola, Captain, William S. Burnett; 1st Lieut., L. E. Conrad; 2d Lieut. T. L. Berry. Co. E, Shenandoah, Captain,
 1st Lieut., O. L. Shaffer; 2d Lieut., Co.;
 F, Oskaloosa, Captain, F. S. Stone; 1st Lieut., Frank E. Wetherell;
 2d Lieut., George R. Ferral. Co. G, Creston, Captain, William J.;
 Duggan; 1st Lieut., William Toy; 2d Lieut., O. E. Hascall. Co.

H, Des Moines, Captain G. D. Ellyson; 1st Lieut., H. P. Scoville; 2d Lieut., E. C. Worthington. Co. I, Bedford, Captain, Marcellus Miller; 1st Lieut., C. V. Dinges; 2d Lieut., Wm. B. Widner. Co. K, Red Oak, Captain J. E. Whelan; 1st Lieut., H. J. Boyer; 2d Lieut., Co. L, Council Bluffs, Captain, O. S. Williams; 1st Lieut.,; 2d Lieut., W. C. Spooner. Co. M, Greenfield, Captain, Nathan G. Harvey; 1st Lieut., E. S. Condon; 2d Lieut., F. E. Sampson.

Second Brigade.

(HEADQUARTERS, CEDAR RAPIDS.)

Brigadier-General W. L. Davis, Commanding.
Lieutenant-Colonel George W. Weeks, Assistant Adjutant-General, Marshalltown.

Lieutenant-Colonel W. H. H. Gable, Surgeon; Osage.

Major C. D. Ham, Assistant Inspector-General.

Major Jonas M. Clelland, Judge-Advocate, Sioux City.

Captain C. D. Hayden, Quartermaster, Dubuque.

Captain C. S. Goodwin, Commissary of Subsistence, Vinton.

Lieutenant Eugene S. Hubbard, Aid-de-Camp, Cedar Rapids.

Lieutenant James H. Rothrock, Jr., Aid-de-Camp, Cedar Rapids.

FIRST REGIMENT.

Colonel, Frank W. Mahin, Clinton.

Lieutenant-Colonel, Harvey R. Fuller, Waverly.

Major, Glenn Brown, Dubuque.

Major, Wm. G. Dows, Cedar Rapids.

Major, John McBirney, Charles City.

Adjutant, C. C. McCollom, Clinton.

Quartermaster, J. K. Henderson, Independence.

Surgeon, A. L. Wright, Carroll.

Additional Assistant Surgeon, A. B. Poore, Cedar Rapids.

Assistant Surgeon, J. R. Guthrie, Dubuque.

Chaplain, Thomas E. Green, Cedar Rapids.

BATTALION ADJUTANTS.

Lieutenant Geo. G. Belt, Cedar Rapids.

Lieutenant F. B. Roziene, Charles City.

Lieutenant Chas. Newton, Dubuque.

Co. A, Dubuque, Captain, William H. Thrift; 1st Lieut., B. F. Blocklinger; 2d Lieut., A. M. Jaeggi. Co. B, Waterloo, Captain

E. S. Miller; 1st Lieut., Frank R. Fisher; 2d Lieut., J. P. McLaughlin. Co. C, Cedar Rapids, Captain Ed H. Smith; 1st Lieut., Carl E. Given; 2d Lieut., John A. Reed. Co. D, Charles City, Captain, J. H. Lloyd; 1st Lieut., C. B. Spaulding; 2d Lieut., W. E. Herring. Co. E, Clinton, Captain L. F. Sutton; 1st Lieut., Bunn Booth; 2d Lieut., L. H. Bowman. Co. F, Waverly, Captain, George McGinness; 1st Lieut., C. A. Krieger; 2d Lieut., John P. Brown. Co. G, Vinton, Captain, John P. Matthews; 1st Lieut., Frank Withrow; 2d Lieut., Co. I, Waukon, Captain, R. A. Nichols; 1st Lieut., H. V. Duffy; 2d Lieut., W. S. Hart. Co. K, Osage, Captain, Charles F. Gardner; 1st Lieut., Josiah Shores; 2d Lieut., Jno. Peterson. Co. L, Lyons, Captain, C. L. Root; 1st Lieut., F. L. Holleran; 2d Lieut., C. B. Marquis.

FOURTH REGIMENT.

Colonel, C. E. Foster, Sioux City.
 Lieutenant-Colonel, James Rule, Mason City.
 Major, John R. Prime, Des Moines.
 Major,
 Major, W. B. Humphrey, Sioux City.
 Adjutant, O. C. Servis, Sioux City.
 Quartermaster, M. S. Schermerhorn, Mason City.
 Surgeon, A. C. Bergen, Sioux City.
 Assistant-Surgeon, James A. Sherman, Cherokee.
 Add. Assistant-Surgeon, W. E. H. Morse, Algona.
 Chaplain, C. H. Stearns, Perry.

BATTALION ADJUTANTS.

Lieutenant, N. P. Hyatt, Webster City.
 Lieutenant, C. C. Deering, Boone.
 Lieutenant, George W. Avery, Sioux City.
 Co. A, Mason City, Captain, Isaac R. Kirk; 1st Lieut., A. C. Swartz; 2d Lieut., F. E. Harding. Co. B, Perry, Captain, Steele Kenworthy; 1st Lieut., J. E. Banyard; 2d Lieut., John H. Pattee. Co. C, Webster City, Captain, Aug. F. Hoffman; 1st Lieut., Jesse W. Lee; 2d Lieut., George H. Shaw. Co. D, Hampton, Captain, Sanford J. Parker; 1st Lieut., J. A. Ott; 2d Lieut., E. B. Brandon. Co. E, Hull, Captain, John Cornforth; 1st Lieut., A. C. Carver; 2d Lieut., W. H. Wilkinson. Co. F, Algona, Captain, H. J. Edens; 1st Lieut., C. T. Chubb; 2d Lieut., Co. G, Ft. Dodge, Captain, C. W. King; 1st Lieut., W. T. Chantland; 2d Lieut., Chas. O. Bond. Co. H, Sioux City, Captain, L. F. Gray; 1st Lieut., Joseph A. Haley; 2d Lieut., John H. McGibbons. Co. I, Boone, Captain, Otto Hile; 1st Lieut., F. W. Crary; 2d Lieut., F. D. Wheeler. Co. K, Toledo, Captain, Luther E. Baker; 1st Lieut., Samuel E. Clapp; 2d Lieut., Charles J. Cooper. Co. L, Sioux City, J. N. Rudy; 1st Lieut., H. F. Culver; 2d Lieut., W. A. Kirk. Co. M, Marshalltown, Captain, Wm. W. Woods; 1st Lieut., Ben. A. Rhodes; 2d Lieut.,

LIST OF COUNTY

COUNTY.	AUDITOR.	CLERK OF COURT.	TREASURER.
Adair.....	D. W. Young.....	Seth W. Mount.....	A. D. Crooks.....
Adams.....	E. H. Sheppard.....	W. S. Lyons.....	H. E. Westrope.....
Allamakee.....	J. M. Collins.....	W. S. Hart.....	J. F. Dougherty.....
Appanoose.....	J. T. Connor.....	John Elliott.....	James Merritt.....
Audubon.....	J. E. McGuire.....	C. H. Vail.....	J. C. Dawson.....
Benton.....	H. H. Buck.....	John M. Lehr.....	Alex. Runyon.....
Black Hawk.....	B. J. Rodamar.....	H. D. Williams.....	F. M. Shoemaker.....
Boone.....	F. E. Cutler.....	S. L. Spurrier.....	Duncan Grant.....
Bremer.....	Irving Bice.....	Robert O'Day.....	Herman Schultz.....
Buchanan.....	H. F. Sill.....	L. F. Springer.....	J. A. Poor.....
Buena Vista.....	J. H. La Grange.....	S. C. Bradford.....	C. W. Moore.....
Butler.....	Geo. W. Conn.....	E. W. Virden.....	F. B. Bolton.....
Calhoun.....	N. R. Hutchinson.....	Geo. B. Brown.....	Wm. N. Brown.....
Carroll.....	W. P. Hornbach.....	J. W. Kennebeck.....	J. C. Delaney.....
Cass.....	James Green.....	Ambrose Pellett.....	T. W. Brown.....
Cedar.....	Geo. W. Shaffer.....	D. A. Downing.....	R. R. Leech.....
Cerro Gordo.....	L. M. Van Auken.....	W. A. Burnap.....	O. A. Brownell.....
Cherokee.....	L. W. Beal.....	O. B. Fobes.....	Wm. B. Chick.....
Chickasaw.....	H. M. Wallaser.....	Jo. H. Penberthy.....	James Casey.....
Clarke.....	F. M. Stacy.....	R. M. Lewis.....	A. bert Cooley.....
Clay.....	G. E. Phelps.....	A. H. Cheney.....	G. E. Runyan.....
Clayton.....	E. W. Adams.....	M. P. Dunn.....	Chas. Ruegnitz.....
Clinton.....	Fr. Dieckmann.....	D. R. Markham.....	Paul Lubbers.....
Crawford.....	T. J. Rasp.....	Ph. A. Schlumberger.....	Geo. Richardson.....
Dallas.....	S. B. Kenworthy.....	A. M. McColl.....	Thomas Wright.....
Davis.....	L. T. Dabney.....	Wm. Brenneeman.....	H. C. Leach.....
Decatur.....	John Ledgerwood.....	John N. Gates.....	J. A. Caster.....
Delaware.....	R. R. Robinson.....	F. H. Paul.....	H. C. Haerberlee.....
Des Moines.....	Paul Guelich.....	Wm. D. Inghram.....	E. S. Burrus.....
Dickinson.....	W. C. Drummond.....	V. A. Arnold.....	O. Oliver.....
Dubuque.....	M. J. McCullough.....	P. H. Halpin.....	Paul Traut.....
Emmet.....	E. K. Soper.....	J. D. Rutan.....	Jno. M. Barker.....
Fayette.....	Ed. A. Kreamer.....	H. R. Palmer.....	J. W. Guin.....
Floyd.....	Geo. S. Hanford.....	A. H. Merriman.....	T. W. Clapp.....
Franklin.....	T. E. B. Hudson.....	David Vought.....	N. W. Beebe.....
Fremont.....	W. S. Potts.....	L. F. Kline.....	J. M. Alexander.....
Greene.....	Lee Davis.....	S. S. Rutter.....	D. L. Howard.....
Grundy.....	R. M. Finlayson.....	E. H. Allison.....	R. W. Sayre.....
Guthrie.....	Connie Lemon.....	H. W. Kellogg.....	D. H. Brumbaugh.....
Hamilton.....	Jonas Fallein.....	C. E. Buell.....	J. O. Lenning.....
Hancock.....	Geo. P. Hardwick.....	Wesley Aldridge.....	Wm. Shattuck.....
Hardin.....	J. M. Stout.....	Frank W. Crockett.....	Mark W. Moir.....
Harrison.....	Phil S. Bonney.....	W. C. Dewell.....	L. E. Massie.....
Henry.....	John W. Palm.....	H. A. Guseka.....	J. G. Budde.....
Howard.....	Wm. G. Fish.....	S. S. Culver.....	H. C. Salisbury.....
Humboldt.....	H. W. McCauley.....	L. R. Baker.....	D. R. Mills.....
Ida.....	H. A. Dessel.....	T. S. Brannan.....	J. G. Eicholtz.....
Iowa.....	F. C. Rock.....	Robert Van Boskirk.....	E. F. Knepper.....
Jackson.....	Ira Willard.....	Anton Brandt.....	H. B. Hubbell.....
Jasper.....	J. M. Rayburn.....	John L. Mathews.....	F. R. Witmer.....
Jefferson.....	John R. McEldery.....	Fred M. Taylor.....	John F. Loehr.....
Johnson.....	Amos R. Cherry.....	P. A. Korab.....	D. Maher.....
Jones.....	W. A. Miller.....	W. D. Sheean.....	F. M. Rhodes.....
Keokuk.....	J. W. D. Swisher.....	J. P. Talley.....	T. B. McWilliams.....
Kossuth.....	C. M. Doxsee.....	B. F. Crose.....	Thos. H. Lantry.....
Lee.....	John Walljasper.....	Hugo C. Stempel.....	Chas. J. Montandon.....

OFFICERS FOR 1893.

RECORDER.	COUNTY ATTORNEY.	SHERIFF.	SUP'T OF SCHOOLS.
R. O. Brown	Frank H. Gaines	J. H. Curley	C. H. Wilson.
H. P. Moore	J. W. Bixby	J. H. Eldridge	J. M. Bixler.
E. D. Purdy	Henry Dayton	J. B. Minert	W. J. Mitchell.
D. W. Bryan	C. W. Vermilion	William Bray	P. H. Bradley.
T. H. Beason	R. C. Carpenter	W. S. Armstrong	D. P. Repass.
E. M. Evans	Cato Sells	J. C. Downs	E. K. McGogy.
C. D. Becker	G. W. Dawson	H. B. Hoxie	J. L. Buechele.
Gustaf A. Holm	J. R. Whitaker	J. B. Patterson	B. P. Holst.
Henry Kasemeier	A. F. Brown	John Sager	S. F. Fiester.
John B. Truax	Chas. E. Ransier	W. M. Higbee	W. E. Parker.
A. C. Smith	H. F. Galpin	Orville James	Thomas Walpole.
Albert N. Bonwell	J. W. Arbuckle	Thos. Walsh	Geo. F. Wood.
A. J. Scott	E. C. Stevenson	J. M. Stewart	L. L. Taylor.
M.-J. Heires	Geo. W. Korte	P. J. Hamill	F. T. Salmen.
Chas. W. Andrews	James E. Bruce	N. N. Jones	W. C. Moyer.
C. A. Ridenour	Sam S. Wright	Frank Nachbaur	W. L. Etter.
W. H. Peedan	D. W. Hurn	W. C. Clark	A. R. Sale.
J. P. B. Primrose	A. C. Hobart	Daniel Unger	Eva L. Gregg.
Chas. F. Kling	T. C. Clary	F. W. Brown	W. J. Nugent.
Annie A. Davis	John Chaney	Monroe Campbell	Capitola Mardis.
T. P. Powell	A. C. Parker	J. B. Lewis	John Dolvin.
F. H. Soll	D. D. Murphy	J. J. Kann	H. C. Bishop.
F. J. McLaughlin	A. R. McCoy	Wm. M. Desmond	John Q. Jefferies.
W. W. Cushman	R. Shaw Van	Jno. Dettmann	Henry Kelly.
J. W. Henderson	Edmund E. Nichols	S. S. Zenor	W. J. Hadlev.
Samuel Selman	John F. Scarborough	W. H. Curry	Ed. T. Matthews.
James Grandstaff	J. H. McVey	G. W. Lefollett	A. A. Roy.
G. H. Morisey	H. F. Arnold	G. H. Odell	A. O. Stanger.
Nils Anderson	Geo. S. Tracy	Samuel B. Hunt	E. G. Willard.
Harvey Wood	A. W. Osborne	P. E. Narey	R. B. Young.
John T. Kearns	M. C. Mathews	Thomas F. Phillips	John G. Regan.
Samuel Collins	C. W. Crim	James A. Rae	W. A. Ladd.
J. G. McMasters	D. W. Clements	H. R. O'Neel	F. D. Merritt.
B. H. Quackenbush	Robert Eggert	Robert Lindon	L. B. Sunderlin.
H. E. Latham	D. W. Dow	W. T. O. Rule	T. H. Hacker.
Ira McCormick	R. C. Campbell	R. S. Tate	C. W. Durette.
H. C. Sayre	Perry D. Rose	J. E. Dodge	W. E. Jenison.
John P. Suttman	John E. Williams	Thomas Brown	W. W. Taylor.
D. L. Needham	C. L. Powell	J. W. Brown	L. M. Swindler.
J. R. C. Hunter	A. N. Boeye	H. L. Corbin	J. H. Richard.
John S. Stoddart	W. E. Bradford	A. W. Schmale	C. H. Gove.
Sam'l R. Edgington	George W. Ward	John T. Boylan	Mary A. Tanner.
T. A. Berry	H. H. Roadifer	Andrew Coulthard	M. L. Dakan.
Mrs. S. H. Osgood	H. A. Ambler	Geo. Van Beek	C. W. Larkin.
John Mulholland	C. C. Upton	F. P. Howlett	E. B. Champlin.
Geo. D. Osborne	W. L. Smith	F. J. Weir	L. Hezzlewood.
W. J. Scott	Will E. Johnston	P. O. Van Wagoner	W. F. Kopplin.
D. Callahan	F. T. Beem	Thomas Boyle	J. N. Stahl.
Thos. J. Lambe	F. D. Kelsey	O. H. McCaffrey	Lyman B. Parshall.
J. W. Jeffries	E. J. Salmon	M. A. McCord	C. O. McLain.
Geo. B. Waltz	W. G. Ross	S. S. Crane	Alice L. Heald.
Joseph Cerney	G. W. Ball	John J. Englert	W. J. Baldwin.
H. J. Brainard	E. H. Hicks	W. A. Hogan	E. R. Moore.
Thomas Kelly	D. T. Stockman	A. D. Long	G. L. Bartow.
M. F. Randall	J. C. Raymond	J. G. Graham	Benj. F. Reed.
Edward Mumm	Robert M. Marshall	John Kerr	W. C. Anderson.

LIST OF COUNTY

COUNTY.	AUDITOR.	CLERK OF COURT.	TREASURER.
Linn.....	W. G. Treat.....	O. F. Lamb.....	J. S. Lake.....
Louisa.....	J. S. Kelly.....	H. M. Hoffer.....	N. W. McKay.....
Lucas.....	P. P. Sheler.....	Henry Blous.....	H. G. Curtis.....
Lyon.....	Samuel A. Feay.....	H. A. Nichols.....	C. D. Manning.....
Madison.....	A. N. Hull.....	D. C. Wright.....	I. W. Horn.....
Mahaska.....	Marquis De Burket.....	F. E. Smith.....	Chas. V. Hoffmann.....
Marion.....	F. M. Edwards, Jr.....	A. C. Bussey.....	L. O. Donley.....
Marshall.....	L. S. Kilborn.....	I. S. Millard.....	S. A. Emery.....
Mills.....	E. B. Brown.....	C. C. Potter.....	A. D. French.....
Mitchell.....	E. E. Prime.....	F. O. Bronson.....	J. B. Sheehan.....
Mouona.....	E. S. Cody.....	C. L. Monu.....	J. M. Hathaway.....
Monroe.....	John R. Clark.....	Henry McCaban.....	John M. Coffman.....
Montgomery.....	P. W. Peterson.....	J. E. Whelan.....	Joel Carey.....
Muscatine.....	W. H. Johnson.....	W. H. Hughes.....	G. M. Scott.....
O'Brien.....	C. H. Winterble.....	W. S. Armstrong.....	Henry Rerrick.....
Osceola.....	J. S. Reynolds.....	Will Thomas.....	J. E. Townsend.....
Page.....	R. U. McCleughan.....	T. W. Camp.....	O. H. Frink.....
Palo Alto.....	John Monerief.....	C. E. Clark.....	E. P. McEvoy.....
Plymouth.....	Fred Becker.....	M. B. Tritz.....	J. F. Albright.....
Pocahontas.....	F. G. Thornton.....	W. C. Ralston.....	J. N. McClellan.....
Polk.....	Amos W. Brandt.....	William Musson.....	Chas. H. Dilworth.....
Pottawattamie.....	J. M. Mathews.....	T. S. Campbell.....	W. B. Reed.....
Poweshiek.....	W. L. Buxton.....	C. B. Gruwell.....	C. W. Rowe.....
Ringgold.....	E. Sheldon.....	J. S. Everet.....	Thos. Campbell.....
Sac.....	J. W. Wilson.....	W. J. Dixon.....	R. G. Wilson.....
Scott.....	C. C. Campbell.....	Aug. A. Balluff.....	Hy. C. Struck, Jr.....
Shelby.....	James W. French.....	S. B. Morrisey.....	Joseph H. Kuhl.....
Sioux.....	H. J. Lenderink.....	M. J. Finch.....	W. A. Morgan.....
Story.....	A. P. King.....	C. M. Morse.....	T. J. Miller.....
Tama.....	A. O. Armington.....	G. H. Austin.....	A. F. Lusch.....
Taylor.....	M. Miller.....	H. P. Jaqua.....	Wm. Cobb.....
Union.....	J. E. Cherry.....	D. Davenport.....	J. R. Young.....
Van Buren.....	E. E. Rowe.....	Jas. I. Israel.....	John W. Burns.....
Wapello.....	Henry B. Wagers.....	Howard L. Hedrick.....	L. D. Mowery.....
Warren.....	E. B. Dowell.....	A. V. Proudfoot.....	S. A. McElroy.....
Washington.....	W. L. McConnell.....	D. A. Boyer.....	A. J. Dawson.....
Wayne.....	Alexander Mardis.....	F. M. Smith.....	W. P. Park.....
Webster.....	T. A. Cunningham.....	D. J. Haire.....	C. W. Newton.....
Winnebago.....	Jonn Isaacson.....	G. S. Gilbertson.....	S. H. Larson.....
Winneshiek.....	O. C. Johnson.....	Henry Elvidge.....	Henry Yager.....
Woodbury.....	A. L. Olson.....	R. E. Sackett.....	W. A. Kifer.....
Worth.....	C. F. Merrill.....	K. K. Sagen.....	G. N. Hangen.....
Wright.....	A. A. Taft.....	W. V. Palmer.....	F. C. Hartshorn.....

OFFICERS—CONTINUED.

RECORDER.	COUNTY ATTORNEY.	SHERIFF.	SUP'T OF SCHOOLS.
E. H. Dunbar.....	John M. Grimm.....	Dan. R. Kinley.....	F. S. Thompson.
Nora Cornelius.....	A. W. Jarvis.....	Isaac Black.....	Lizzie Hughes.
F. M. Coffman.....	O. A. Bartholomew.....	C. F. Gartin.....	Carrie E. Allen.
George L. Martin.....	J. M. Parsons.....	J. D. Wilson.....	D. E. McMullan.
John T. Young.....	Frederick Mott.....	M. E. Bennett.....	T. H. Stone.
Jerel Carver.....	Byron W. Preston.....	J. M. Timbrell.....	Effie H. Rodgers.
T. L. Conroy.....	G. E. Warren.....	J. M. Amos.....	Mrs. M. Harsin.
Miss Lou H. Hole.....	J. L. Carney.....	J. B. Pence.....	E. P. Fogg.
C. M. Sharpe.....	Shirley Gilliland.....	W. P. Campbell.....	O. R. Patrick.
C. Larsorf.....	G. E. Humber.....	H. L. Wilson.....	R. C. Barrett.
J. T. Law.....	O. E. Curtis.....	W. F. Hawthorne.....	E. Christie.
John F. Morrissey.....	N. E. Kendall.....	James P. Lambertson.....	A. G. Henderson.
J. T. Stafford.....	R. W. Beeson.....	Geo. R. Logan.....	W. W. Montgomery.
John B. Hudson.....	E. M. Warner.....	Daniel McCurdy.....	E. A. Allbee.
F. D. Mitchell.....	J. T. Conn.....	W. H. Noyes.....	Elija Seckerson.
W. H. Gates.....	C. M. Brooks.....	John F. Stamm.....	F. W. Hahn.
J. A. Ekeroth.....	W. P. Ferguson.....	Lewis Akin.....	C. C. Hodges.
Lewis Stuehmer.....	Thomas O'Connor.....	H. H. Jacobs.....	P. H. Donlon.
Wallace Winslow.....	Patrick Farrell.....	W. M. Boyle.....	Carrie A. Byrne.
R. D. Bollard.....	F. L. Dismore.....	J. A. Crummer.....	Clelland Gilchrist.
J. Add Hepburn.....	W. A. Spurrier.....	J. D. McGarrough.....	W. A. McCord.
W. M. Shepard.....	J. P. Organ.....	J. T. Hazen.....	J. K. Cooper.
S. C. Neff.....	J. P. Lyman.....	L. J. White.....	S. W. Heath.
B. F. Talley.....	F. K. Reynard.....	Alex. E. Holland.....	J. H. Richardson.
A. L. Clouser.....	Jas. H. Tait.....	H. B. Allen.....	C. E. Stallecop.
Ferd. Aschermann.....	Fred Heinz.....	H. L. Jones.....	C. L. Saksdorf.
George F. Keller.....	Thomas R. Mockler.....	G. S. Rainbow.....	J. D. Dunlavy.
Arthur Melrose.....	Wm. Hutchinson.....	P. R. Schaap.....	J. C. Trainer.
H. C. Duce.....	M. P. Webb.....	O. G. Ashford.....	J. F. Reed.
Joseph Davidek.....	C. B. Bradshaw.....	E. C. Foster.....	W. L. Bywater.
J. W. Beck.....	L. T. McConn.....	R. Vickery.....	Fannie Rutledge.
R. H. Botleman.....	Jas. G. Bull.....	J. B. Wray.....	Chas. Emerson.
Peter E. Walker.....	Geo. B. Holbert.....	James Elwick.....	John H. Landes.
W. S. Parks.....	Sumner Siberell.....	John W. McIntire.....	Geo. Phillips.
Noah W. King.....	O. C. Brown.....	H. A. Stierwalt.....	W. G. Stanley.
T. J. Allen.....	C. J. Wilson.....	J. W. Teeter.....	Lucy Swisher.
C. G. Austin.....	H. K. Evans.....	T. J. Teegarden.....	C. A. Niday.
F. O. Blomgren.....	W. S. Kenyon.....	J. A. Adams.....	Chas. V. Findlay.
T. G. Tweed.....	C. H. Kelley.....	M. C. Wheeler.....	W. A. Chapman.
T. F. Auchmoody.....	E. P. Johnson.....	O. N. Norgard.....	H. S. Coffeen.
C. A. DeMun.....	T. F. Bevington.....	D. P. Magner.....	J. S. Shoup.
T. L. Ringham.....	Ed. Collin.....	H. B. Connick.....	H. A. Dwelle.
Geo. L. Cutler.....	C. F. Peterson.....	J. H. Howell.....	G. T. Eldridge.

TIMES OF HOLDING TERMS OF COURT, 1893.

FIRST DISTRICT.

Des Moines, Burlington	Jan.	9	April	10	Sept.	11	Nov.	13
Lee, Fort Madison	Jan.	2	April	3	Sept.	5	Nov.	6
Keokuk	March	6	May	1	Oct.	2	Dec.	4

SECOND DISTRICT.

Appanoose, Centerville	Jan.	23	March	27	Sept.	11	Nov.	13
Davis, Bloomfield	Feb.	20	May	1	Oct.	9	Nov.	27
Henry, Mt. Pleasant	Jan.	2	March	13	Aug.	21	Oct.	30
Jefferson, Fairfield	Jan.	23	April	3	Sept.	18	Nov.	13
Lucas, Chariton	Jan.	2	March	13	Aug.	21	Oct.	37
Monroe, Albia	Feb.	13	April	24	Oct.	2	Nov.	20
Van Buren, Keosauqua	Feb.	13	April	24	Oct.	9	Nov.	27
Wapello, Ottumwa	Jan.	2	March	13	Aug.	21	Oct.	30

THIRD DISTRICT.

Adams, Coruing	Jan.	2	March	13	May	22	Oct.	23
Clarke, Osceola	Feb.	13	April	24	Oct.	2	Dec.	4
Decatur, Leon	Jan.	16	March	27	Aug.	28	Nov.	6
Ringgold, Mt. Ayr	Feb.	6	April	10	Sept.	18	Nov.	20
Taylor, Bedford	Feb.	27	April	24	Oct.	2	Dec.	4
Union, Creston	Jan.	16	March	27	Sept.	4	Nov.	6
Wayne, Corydon	Jan.	2	March	13	May	22	Oct.	16

FOURTH DISTRICT.

Cherokee, Cherokee	Jan.	30	April	10	Sept.	25	Nov.	20
Harrison, Logan	Jan.	2	March	13	Aug.	26	Oct.	30
Lyon, Rock Rapids	Jan.	2	March	13	Aug.	28	Oct.	30
Monona, Onawa	Jan.	30	April	17	Sept.	25	Nov.	27
O'Brien, Primghar	Feb.	20	May	8	Oct.	16	Dec.	11
Osceola, Sibley	Feb.	13	April	24	Oct.	9	Dec.	4
Plymouth, Le Mars	Feb.	20	May	8	Oct.	9	Dec.	11
Sioux, Orange City	Jan.	16	March	27	Sept.	11	Nov.	13
Woodbury, Sioux City	Jan.	2	March	13	May	8	Aug.	28
	Oct.	23						

FIFTH DISTRICT.

Adair, Greenfield	Jan.	3	March	28	Aug.	29	Oct.	31
Dallas, Adel	Jan.	3	March	28	Aug.	29	Oct.	31
Guthrie, Guthrie Center	Feb.	14	May	2	Sept.	26	Nov.	28
Madison, Winterset	Feb.	14	May	9	Sept.	26	Nov.	28
Marion, Knoxville	Feb.	14	May	2	Sept.	26	Nov.	28
Warren, Indianola	Jan.	3	March	28	Aug.	29	Oct.	31

SIXTH DISTRICT.

Jasper, Newton	Jan.	11	March	8	Aug.	29	Oct.	24
Keokuk, Sigourney	Feb.	8	April	12	Sept.	26	Nov.	28

Louisa, Wapello	Feb.	8	April	12	Sept.	26	Nov.	28
Mahaska, Oskaloosa	Feb.	8	April	12	Sept.	26	Nov.	28
Poweshiek, Montezuma	Jan.	11	March	15	Aug.	29	Oct.	31
Washington, Washington.....	Jan.	11	March	15	Aug.	29	Oct.	31

SEVENTH DISTRICT.

Clinton, Clinton	Jan.	10	April	4	Sept.	5	Nov.	14
Jackson, Maquoketa	Feb.	21	May	16	Oct.	3	Dec.	5
Muscatine, Muscatine.....	Jan.	10	April	4	Sept.	5	Nov.	14
Scott, Davenport.....	Jan.	10	April	4	Sept.	5	Nov.	14

EIGHTH DISTRICT.

Iowa, Marengo.....	Feb.	6	May	1	June	26	Oct.	9
Johnson, Iowa City.....	Jan.	2	April	3	June	5	Sept.	11

NINTH DISTRICT.

Polk, Des Moines.....	Jan.	2	April	3	Sept.	11	Nov.	13
-----------------------	------	---	-------	---	-------	----	------	----

TENTH DISTRICT.

Black Hawk, Waterloo.....	Jan.	9	March	3	May	1	Sept.	11
	Nov.	13						
Buchanan, Independence.....	Jan.	23	March	27	May	8	Oct.	2
	Dec.	4						
Delaware, Manchester	Feb.	20	May	22	Oct.	16	Dec.	18
Dubuque, Dubuque.....	Jan.	9	March	6	May	1	Sept.	11
	Nov.	13						
Grundy, Grundy Center.....	Feb.	20	May	22	Oct.	16	Dec.	18

ELEVENTH DISTRICT.

Boone, Boone.....	Jan.	9	March	20	Aug.	28	Oct.	30
Franklin, Hampton.....	March	13	May	22	Oct.	16	Dec.	11
Hamilton, Webster City.....	Jan.	30	April	10	Sept.	18	Nov.	20
Hardin, Eldora.....	Feb.	20	May	1	Oct.	9	Dec.	4
Marshall, Marshalltown	Jan.	9	March	20	Aug.	28	Oct.	30
Story, Nevada	Feb.	13	April	24	Sept.	25	Nov.	27
Webster, Ft. Dodge.....	Feb.	13	April	24	Oct.	9	Nov.	27
Wright, Clarion.....	Jan.	9	March	20	Aug.	28	Nov.	6

TWELFTH DISTRICT.

Butler, Allison	Feb.	27	April	24	Oct.	2	Dec.	4
Bremer, Waverly.....	Feb.	6	April	10	Sept.	18	Nov.	20
Cerro Gordo, Mason City	Feb.	20	May	22	Sept.	11	Nov.	13
Floyd, Charles City	Jan.	16	May	8	Sept.	4	Nov.	6
Hancock, Concord.....	Feb.	6	April	17	Sept.	25	Nov.	27
Mitchell, Osage.....	March	6	May	8	Oct.	9	Dec.	11
Winnebago, Forest City.....	Jan.	16	April	3	Sept.	4	Oct.	30
Worth, Northwood.....	Jan.	9	March	20	Oct.	16	Dec.	18

THIRTEENTH DISTRICT.

Allamakee, Waukon.....	Jan.	9	April	3	Sept.	4	Oct.	23
Clayton, Elkader	Jan.	2	March	27	Sept.	4	Oct.	30
Chickasaw, North Hampton.....	Feb.	27	June	12	Oct.	9	Dec.	11
Fayette, West Union.....	Jan.	30	May	22	Sept.	18	Nov.	20
Howard, Cresco	March	6	June	12	Oct.	2	Dec.	11
Winneshiek, Decorah.....	Feb.	6	May	22	Sept.	18	Nov.	20

IOWA OFFICIAL REGISTER.

FOURTEENTH DISTRICT.

Buena Vista, Storm Lake.....	Jan.	9	March	6	Aug.	22	Oct.	23
Clay, Spencer	Feb.	14	May	9	Oct.	3	Dec.	12
Dickinson, Spirit Lake.....	Jan.	30	May	22	Oct.	16	Dec.	4
Emmet, Estherville.....	Jan.	16	April	10	Aug.	15	Oct.	30
Humboldt, Dakota City	Jan.	31	April	10	Sept.	18	Nov.	20
Kossuth, Algona	Feb.	27	May	15	Oct.	10	Dec.	11
Palo Alto, Emmetsburg.....	Feb.	13	April	24	Aug.	21	Nov.	13
Pocahontas, Pocahontas.....	Jan.	3	March	27	Sept.	25	Nov.	6

FIFTEENTH DISTRICT.

Audubon, Audubon.....	Feb.	28	May	16	Oct.	17	Dec.	12
Cass, Atlantic.....	Jan.	10	March	28	Aug.	29	Nov.	7
Fremont, Sidney	Jan.	31	April	25	Sept.	19	Nov.	21
Mills, Glenwood.....	Feb.	21	May	16	Oct.	10	Dec.	12
Montgomery, Red Oak.....	Jan.	3	March	7	May	16	Oct.	10
Page, Clarinda.....	Jan.	10	April	4	Aug.	29	Oct.	31
Pottawattamie, Council Bluffs.....	Jan.	24	April	4	Aug.	29	Oct.	31
Avoca.....	Feb.	7	April	25	Sept.	26	Nov.	28
Shelby, Harlan.....	Jan.	10	March	28	Aug.	29	Oct.	31

SIXTEENTH DISTRICT.

Calhoun, Rockwell City	Feb.	20	April	24	Oct.	9	Dec.	11
Carroll, Carroll.....	Jan.	2	March	13	Aug.	28	Oct.	30
Crawford, Denison	Feb.	20	April	24	Oct.	9	Dec.	11
Greene, Jefferson.....	Jan.	23	April	3	Sept.	18	Nov.	20
Ida, Ida Grove	Jan.	2	March	13	Aug.	28	Oct.	30
Sac, Sac City	Jan.	23	April	3	Sept.	18	Nov.	20

SEVENTEENTH DISTRICT.

Benton, Vinton	Jan.	2	April	10	Sept.	4	Oct.	30
Tama, Toledo.....	Feb.	20	May	1	Oct.	2	Nov.	27

EIGHTEENTH DISTRICT.

Cedar, Tipton.....	Feb.	13	May	1	Aug.	28	Nov.	13
Jones, Anamosa.....	March	6	May	22	Sept.	18	Dec.	4
Linn, Marion.....	Jan.	2	March	27	June	12	Oct.	9

TERMS OF SUPREME COURT.

Des Moines.. .. .	1893—Jan.	17	May	9	Oct.	3
-------------------	-----------	----	-----	---	------	---

IOWA LAWS.

TITLE OF VOLUME.	SESSION ADOPTING.	CONVENED.	PUBLISHED.	Pages.
<i>Territorial—</i>				
Statute laws.....	First.....	Nov. 12, 1838	Dubuque, 1839....	597
Laws.....	Second.....	Nov. 4, 1839	Burlington, 1840... 187	
Laws.....	Second, extra.....	July 6, 1840	Burlington, 1840... 63	
Laws.....	Third.....	Nov. 2, 1840	Burlington, 1840-41 135	
Laws.....	Fourth.....	Dec. 6, 1841	Iowa City, 1841-42. 150	
Laws.....	Fifth.....	Dec. 5, 1842	Iowa City, 1843.... 123	
Revised statutes.....		Compilati'n.	Iowa City, 1843.... 904	
Laws.....	Sixth.....	Dec. 4, 1843	Burlington, 1844... 227	
Laws.....	Sixth, extra.....	June 17, 1844	Iowa City, 1845.... 14	
Laws.....	Seventh.....	May 5, 1845	Iowa City, 1845.... 159	
Laws.....	Eighth.....	Dec. 1, 1845	Iowa City, 1846.... 148	
*Constitution.....	Convention.....	May 4, 1846		
<i>State—</i>				
Acts.....	First.....	Nov. 30, 1846	Iowa City, 1847.... 260	
Acts.....	First, extra.....	Jan. 3, 1848	Iowa City, 1848.... 117	
Acts.....	Second.....	Dec. 3, 1848	Iowa City, 1849.... 235	
Acts.....	Third.....	Dec. 3, 1850	Iowa City, 1851.... 294	
Code of Iowa.....		Compilati'n.	Iowa City, 1851.... 686	
Acts.....	Fourth.....	Dec. 6, 1852	Iowa City, 1853.... 240	
Acts.....	Fifth.....	Dec. 4, 1854	Iowa City, 1855.... 326	
Acts.....	Fifth, extra.....	July 2, 1856	Iowa City, 1856.... 116	
Acts.....	Sixth.....	Dec. 1, 1856	Iowa City, 1857.... 493	
†Constitution.....	Convention.....	Jan. 19, 1857		
†Acts.....	Seventh.....	Jan. 11, 1858	Des Moines, 1858... 573	
Educational laws.....	Board of education.....	Dec. 6, 1858	Des Moines, 1858... 64	
Educational laws.....	Board of education.....	Dec. 5, 1859	Des Moines, 1860... 103	
Special acts.....	Eighth.....	Jan. 9, 1860	Des Moines, 1860... 176	
§Revision of 1860.....	Eighth.....	Jan. 9, 1860	Des Moines, 1860... 1160	
Acts.....	Eighth, extra.....	May 15, 1861	Des Moines, 1861... 47	
Educational laws.....	Board of education.....	Dec. 2, 1861	Des Moines, 1862... 64	
Acts.....	Ninth.....	Jan. 13, 1862	Des Moines, 1862... 288	
Acts.....	Ninth, extra.....	Sept. 3, 1862	Des Moines, 1862... 59	
Acts.....	Tenth.....	Jan. 11, 1864	Des Moines, 1864... 227	
Acts.....	Eleventh.....	Jan. 8, 1866	Des Moines, 1866... 232	
Acts.....	Twelfth.....	Jan. 13, 1868	Des Moines, 1868... 402	
Acts.....	Thirteenth.....	Jan. 10, 1870	Des Moines, 1870... 362	
Acts, general.....	Fourteenth.....	Jan. 8, 1872	Des Moines, 1872... 179	
private.....	Fourteenth.....	Jan. 8, 1872	Des Moines, 1872... 152	
Acts.....	Fourteenth, adjourned.....	Jan. 15, 1873	Des Moines, 1873... 31	
Code of 1873.....	Fourteenth, adjourned.....	Jan. 15, 1873	Des Moines, 1873... 1039	
Acts, general.....	Fifteenth.....	Jan. 12, 1874	Des Moines, 1874... 121	
private.....	Fifteenth.....	Jan. 12, 1874	Des Moines, 1874... 105	
Acts.....	Sixteenth.....	Jan. 10, 1876	Des Moines, 1876... 202	
Acts.....	Seventeenth.....	Jan. 14, 1878	Des Moines, 1878... 214	
Acts.....	Eighteenth.....	Jan. 12, 1880	Des Moines, 1880... 258	
Acts.....	Nineteenth.....	Jan. 9, 1882	Des Moines, 1882... 231	
Acts.....	Twentieth.....	Jan. 14, 1884	Des Moines, 1884... 295	
Acts.....	Twenty-first.....	Jan. 11, 1886	Des Moines, 1886... 252	
Acts.....	Twenty-second.....	Jan. 9, 1888	Des Moines, 1888... 279	
Acts.....	Twenty-third.....	Jan. 13, 1890	Des Moines, 1890... 213	
Acts.....	Twenty-fourth.....	Jan. 11, 1892	Des Moines, 1892... 216	

*Adopted August 3, 1846. For adoption, 9,492 votes; against, 9,036 votes.

†Adopted August 3, 1857. For adoption, 40,311 votes; against, 38,681 votes.

‡Also contains a reprint of laws of the Fifth General Assembly.

§Includes the only publication of general laws of the Eighth session.

COLUMBIAN COMMISSION.

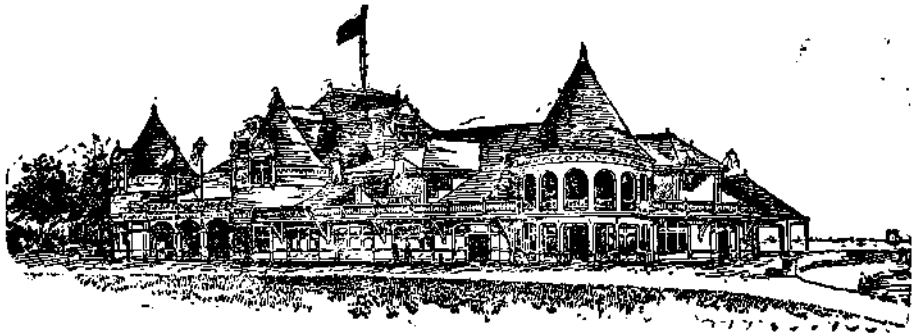

IOWA COLUMBIAN BUILDING.

First District—THEO. GUELICH, Burlington.

Second District—H. W. SEAMAN, Clinton.

Third District—F. N. CHASE, Cedar Falls.

Fourth District—JAMES O. CROSBY, Garnavillo.

Fifth District—S. B. PACKARD, Marshalltown.

Sixth District—J. W. JARNAGIN, Montezuma.

Seventh District—HENRY STIVERS, Des Moines.

Eighth District—S. H. MALLORY, Chariton.

Ninth District—CHAS. ASHTON, Guthrie Center.

Tenth District—JOHN F. DUNCOMBE, Fort Dodge.

Eleventh District—WM. HAMILTON DENT, Le Mars.

Officers and Committees—President, James O. Crosby; Vice-President, John F. Duncombe; Secretary, F. N. Chase; Treasurer, Wm. H. Dent.

Executive Committee—Messrs. Mallory, Packard, Seaman.

Auditing Committee—Messrs. Stivers, Guelich, Packard.

IOWA OFFICIALS OF THE COLUMBIAN EXPOSITION.

Chief of the Bureau of Agriculture.

W. I. BUCHANAN, Sioux City.

U. S. Commissioners for Iowa.

W. F. KING, Mt. Vernon; JOSEPH EIBÆCK, Des Moines.

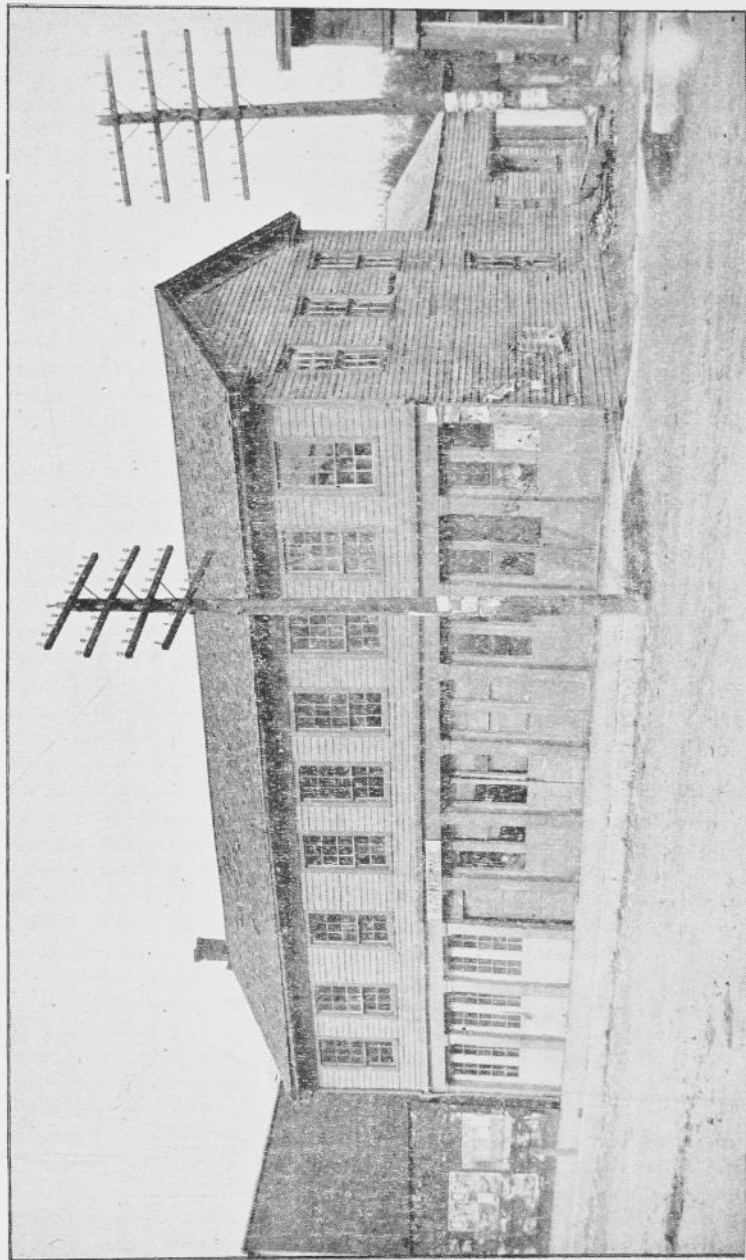

Old Building on Washington Street, Iowa City, used as Capitol of Iowa Territory. See page 60.
1841.

Alternates.

JOHN HAYES, RED OAK; CHAS. E. WHITING, WHITING.

Members of Woman's Board of U. S. Commissioners for Iowa.

MRS. WHITING S. CLARK, Des Moines.

MISS ORA E. MILLER, Cedar Rapids.

Alternates.

MRS. Ira F. HENDRICKS, Council Bluffs.

MISS MARY B. HANCOCK, Dubuque.

The Iowa Columbian Commission, the first in the field secured by its committee, the first choice of ground for an Iowa building and exhibit. The site selected is pronounced the most inviting offered in the six hundred acres of beautiful parks selected for the great fair. The Iowa Commission desires to so add to its beauty by an exhibit of the excellencies of Iowa as to make it supremely attractive. Given a liberal appropriation by the Twenty-fourth General Assembly and the harmonious co-operation of the people of Iowa, the Commission is assured that the people will not only derive unspeakable pleasure from the exhibition, but also supreme advantages to their business interest and their social life. The wise improvement of this opportunity will be to Iowa a great educational, industrial and social blessing.

Appropriation by the Twenty-fourth General Assembly, \$125,000.

HISTORICAL DEPARTMENT.

This department was established by act of the Legislature of 1892, for the purpose of promoting the collection and preservation of historical materials relating to Iowa and the territory out of which it was established. Chapter 64, Acts of the Legislature of 1890, had taken the first step in the direction of the "collection and preservation of historic records and other valuable material pertaining to the history of Iowa," but made no assignment of rooms in which they should be kept. The act of 1892 set apart for this purpose the three southeast rooms in the basement story of the Capitol, which had been designated for a like purpose in the original plan of the edifice. These rooms, three in number, are abso-

lutely fire-proof, making a safe depository for the valuable collections now being made.

It is desired to collect here all written or printed documents relating to early settlers and settlements in Iowa, the organization of new counties, the laying out of towns, the origin of the names of rivers, lakes, townships, counties, and cities; early maps of counties and of the Territory or State; county histories and directories of towns or cities; biographies of notable men and women, the personal recollections of pioneer settlers and of the soldiers in any of our wars; together with facts of public interest relating to political parties, conventions, and campaigns; brief histories of the founding of academies, colleges, newspapers, agricultural and other industrial schools, railroad enterprises, etc. Special efforts are being made to secure files of early newspapers and other publications, together with all Iowa public documents prior to 1860. Single copies of early Iowa newspapers are solicited and will be carefully preserved, as well as clippings from such papers of articles referring to matters of early Iowa or western history.

An effort is being made to collect data for the history of the various religious bodies within our State—as books, documents, reports, regular or special, files of papers, original biographical memoirs, circulars, etc. The Episcopalians, Baptists and Congregationalists, have contributed liberally towards building up this work, and it is believed that all others will ere long be well represented in these collections.

“The Aldrich Collection” of Autograph Letters, Manuscripts and Portraits, which was kept in the State Library up to July 1, 1892, now occupies one of the rooms in the Historical Department. It is still growing rapidly, valuable additions being made to it every month. Oil portraits, busts, engravings, etchings, photographs, and other works of art, now form interesting features of this widely known and popular collection.

Among the most notable recent gifts to this collection may be mentioned the following: Files of the *Dubuque Herald* for almost forty years, by the publishers, Messrs. Ham & Carver; files of the *Boone Democrat and Standard*, for nearly 25 years, by the publishers, John Hornstein, Esq., and Hon. John M. Brainard; files of the *Charles City Intelligencer*, for twenty years, by the founder, Hon. A. B. F. Hildreth; files of *The Hamilton Freeman* for ten years, by

Will F. Smith, Esq., one of the publishers; a magnificent oil portrait of Rt. Rev. Henry W. Lee, first Protestant Episcopal Bishop of Iowa; the commissions held by Hon. John A. Kasson and Ex-Gov. C. C. Carpenter, with large selections from their private and official correspondence. A complete set of the War Records, from Hon. James F. Wilson, United States Senator, also, a set of documents and reports complete from 1872, of the Indian Bureau, from Hon. Hiram Price.

IOWA CAPITOLS.

(See Illustrations.)

Belmont, the first capital of Wisconsin Territory, was at the time, 1836, but a small village situated in Iowa county (the site is now in Lafayette county) in the southwest division of the territory. In another part of this volume an engraving faithfully represents the capitol building, then used for the meeting of the first Wisconsin legislature. Here the oath of office was administered by Governor Henry Dodge, for the first time to representatives from counties lying in territory now covered by the jurisdiction of Iowa; six members of the Council and twelve members of the House of Representatives, having been chosen from the two counties of "Demoine" and Dubuque, at the previous November election. Here also was delivered to the two houses jointly assembled, the Governor's first message.

Peter Hill Engle, a representative from Dubuque county, was elected Speaker. The session continued from October 25, to December 9, 1836. During the session a proposition was made by Representative Jeremiah Smith, Jr., of "Demoine" county, to remove the seat of government from Belmont to Burlington, and on December 3, 1836, an act to that effect was passed, the capital was removed, and to-day the site once so prominent in the early history of Iowa, is occupied by fields of grain.

The second session of the Wisconsin legislature met in Burlington, November 6, 1837, continuing until January 20, 1838. The two counties of Des Moines and Dubuque captured the two leading offices. Arthur B. Ingram, of the former county, was elected President of the Council, and Isaac Leffler, of the same county, Speaker

of the House of Representatives. A two story frame build about forty by seventy feet in size, had been erected on Water street, between Columbia and Court, for the accomodation of the legislature, and in this building a few sessions were held until the night of December 10, when the building was destroyed by fire. The session was continued by the Council meeting over the store of M. M. McCarver, and the House of Representatives occupied a room over Weber & Remy's store.

July 4, 1838, Iowa was organized as a separate Territory, and Burlington continued as the capital. Here on November 12, 1838, convened the first territorial legislature. It was in "Old Zion" church that the two branches of the legislature held their sessions both in 1838 and 1839, and the House in 1840, the Senate in the latter year meeting in the old Catholic church. This "Old Zion" had only been roofed in the summer of 1838, when the territorial officers rented it for the use of the legislature and advanced funds for its completion, so that it was in a state of readiness for occupancy in November of that year. It was the first brick church in Iowa. In this church was also held the Supreme Court of Iowa Territory, and the District Court of Des Moines county. Here in 1840, was held a great Indian Council between Governor Lucas and the Chiefs of the Sac and Fox tribes. The Council concluded with a great war dance.

A few years ago the proprietors of the opera house purchased the lot and building and had the building torn down and the Grand Opera House of Burlington erected upon its site.

The third picture in the group represents the first building erected in Iowa City for a capitol, and was built by one of its citizens, Walter Butler. The legislature held its session in this building in the winter of 1841, while the stone building, now the central hall of the University, was being erected. Rooms in the new capitol were in a state of readiness and occupied the succeeding session, when the Butler building, being private property, was used for other purposes.

Mr. Butler had erected it under provision of an act declaring that the Governor should call the session of the legislature at Iowa City whenever the citizens should have a building erected for the accomodation of the legislature and territorial officers. This building has been torn down during the past few months and a new, fine building erected on the site. The picture, of course,

represents the building as it appeared just previous to its destruction.

Between the double door and the window upon the right there was a partition, extending across the building, the building fronting lengthwise upon Washington street.

The Secretary of State had an office upon the west side of the building, while the Council chamber was to the right. There was also a front entrance to that. The hall of the House of Representatives was upstairs. The building was used also by the Supreme Court and the District Courts for a time.

The fourth picture represents the old capitol building, now central hall, or stone building of the University group, which still stands. The plan for this building was drawn by Rev. Samuel Mazzuchelli, and on July 4, 1840, the corner stone of the building was laid, Governor Lucas delivering the address. The building, however, was not completed until late in 1855, at a cost of about \$123,000. This building was first occupied by the Fifth Territorial Assembly December 5, 1842. Ten regular legislative sessions and three constitutional conventions have been held within its walls; here, to, occurred the stormy debate relative to the change of capital from Iowa City.

The fifth illustration is of the first State capitol at Des Moines. The following description is clipped from the *Iowa Citizen* of 1856:

“This magnificent superstructure was commenced last July under the supervision of the ‘Capitol Building Committee,’ Messrs. Bryant and Hyde, contractors. Below we give the dimensions of this edifice as we obtained them from a reliable source. This superb building is composed of brick, with window sills and foundation of cut stone. The dimensions of the capitol are one hundred and fifty long, and fifty-six feet wide. The first story is eleven feet and a half high, the second twelve, and the third eighteen feet. The Senate Chamber is fifty-six feet long by thirty-four wide. The Representative Hall is fifty-six feet long by fifty wide. The Supreme Court room is fifty feet long by twenty-four wide. The State Library room is thirty-four by twenty-four, and the State office rooms are each twenty-four by twenty-three feet. The building is roofed with tin, and the style of architecture is Ionic. The height of the dome is eighty-five feet. A bell has been contracted for, weighing fifteen hundred pounds. There is a fire proof vault

the dimensions of which are nine by eleven feet. The building will be completed by May, 1857. It will be a substantial and magnificent structure, and will reflect credit upon the enterprise of our citizens, and on our youthful but flourishing State."

A few years later this building was rebuilt by raising up and placing underneath a basement story, also by raising the roof and replacing the tin covering by shingles, and is the subject of one of the illustrations. This building was burned in 1892.

The new capitol, illustrated on the title page of this volume, is familiar to all. It is one of the finest in the Union and was built at a cost of nearly three million dollars.

Agricultural Product of Iowa for 1892.

KIND.	Product.	Value.
*Corn, bushels.....	173,867,354	\$ 55,937,558
*Wheat, bushels.....	7,534,952	4,370,272
*Oats, bushels.....	83,485,150	22,510,990
Rye, bushels.....	1,536,270	675,959
Barley, bushels.....	14,049,072	7,024,536
Buckwheat, bushels.....	498,750	304,237
Irish potatoes, bushels ..	8,729,160	6,372,286
Sweet potatoes, bushels.....	125,400	161,766
Flax seed, bushels.....	2,282,359	2,323,974
Grass seed—estimated.....		1,500,000
Tame hay, tons.....	6,228,200	34,255,100
Prairie hay, etc., tons—estimated.....		7,000,000
Broom corn, tons.....	4,040	307,040
Syrup, gallons.....	1,447,956	675,958
Horses, number.....	1,314,360	86,921,929
Mules, number.....	41,029	2,995,598
Milch cows, number.....	1,304,184	24,479,534
Other cattle, number.....	2,707,049	50,792,352
Hogs, number.....	7,105,320	41,645,703
Sheep, number.....	565,031	1,933,084
Butter, pounds.....	160,112,931	32,022,586
Cheese—estimated.....		400,000
Wool—estimated.....		400,000
Orchard and vine products—estimated.....		2,000,000
Hive products—estimated.....		500,000
Poultry products—estimated.....		5,000,000
Timber products—estimated.....		3,000,000
Miscellaneous products—estimated.....		12,000,000
Total.....		\$ 407,210,467

* J. R. Dodge, Statistician Department Agriculture, Washington, D. C., increases the figures above in value of corn, wheat and oats, \$10,824,668.

Railroad Statistics—Iowa.

Miles of railroad in State January 1, 1892	8,402,533
Assessed value of same	\$44,666,757.
Assessed value of sleeping-car service	236,412.
Gross earnings	40,416,488.47
Gross earnings, average per mile	4,810 20
Operating expenses	27,790,687.82
Operating expenses, average per mile	3,307.53
Net earnings	12,625,800.65
Net earnings, average per mile	1,502.67
Taxes paid in State in 1891	1,246,224.81

MILES OF RAILROADS IN OPERATION IN THE UNITED STATES.

	1850.	1860.	1870.	1880.	1885.	1889.	1890.	1892.
New England States	2,507	3,680	4,494	5,982	6,310	6,654
Middle States	3,202	6,705	10,964	15,872	19,539	20,483
Southern States	2,036	8,833	11,173	14,778	20,811	25,933
Western States and Territories	1,276	11,400	24,557	52,589	75,506	95,510
Pacific States and Territories	23	1,677	4,080	6,821	9,120
Total	9,021	30,626	52,965	93,301	128,987	157,700	166,832	171,000

Investments in railways, 1890	\$9,680,942,249
Gross yearly earnings	1,003,735,656
Net yearly earnings	322,284,986

Telegraphs in the United States in 1890.

Miles of line operated	183,917
Miles of wire in operation	678,997
Offices maintained	19,382
Messages sent during the year	55,887,762
Receipts	\$22,889,029
Expenses	15,074,304
This does not include telephone service.	

Taxes Paid by Railroads in Iowa.

NAME OF ROAD.	1890.	1891.	1892.
Albia & Centerville.....	\$ 1,194.22	\$ 1,048.81	\$ 568.70
Burlington, Cedar Rapids & Northern.....	108,310.92	93,387.51	101,700.00
Burlington & Northwestern.....	1,440.04	1,461.28	1,385.85
Burlington & Western.....	2,310.53	1,976.90	1,857.30
Chicago, Burlington & Quincy.....	179,383.19	182,759.96	174,127.82
Chicago, Burlington & Kansas City.....	6,393.55	6,508.61	6,700.17
Kansas City, St. Joseph & Council Bluffs.....	7,175.71	10,761.02	5,582.36
St. Louis, Keokuk & Northwestern.....	5,813.15	3,784.54	3,420.02
Chicago, Fort Madison & Des Moines.....	707.85
Chicago, Iowa & Dakota.....	1,803.51	1,824.96	2,590.46
Chicago, Milwaukee & St. Paul.....	204,900.02	200,338.53	203,580.03
Chicago & Northwestern.....	197,166.76	215,851.01	218,847.38
Chicago, Rock Island & Pacific.....	221,825.08	223,488.74	233,313.50
Chicago, St. Paul & Kansas City.....	41,039.14	40,703.80	51,960.16
Chicago, St. Paul, Minneapolis & Omaha.....	21,835.44	23,825.34	18,411.46
Chicago, Santa Fe & California.....	7,658.92	8,520.49	9,242.24
Crooked Creek.....	1,506.43	1,174.71	1,967.61
Des Moines & Kansas City.....	5,350.18	4,908.02	3,378.89
Des Moines, Northern & Western.....	6,268.36	6,633.57	8,915.20
Des Moines Union.....	2,865.00	3,817.56
Dubuque & Sioux City.....	77,495.62	80,703.98	86,707.88
Humeston & Shenandoah.....	8,521.25	8,659.69	8,428.52
Iowa Central.....	47,290.13	46,339.03	41,783.76
Iowa Northern.....	546.09	564.57	514.40
Keokuk & Western.....	6,323.26	6,225.51	8,128.38
Mason City & Fort Dodge.....	9,215.55	8,765.48	6,827.90
Minneapolis & St. Louis.....	17,397.65	16,654.61	15,271.80
Omaha & St. Louis.....	7,118.61	7,762.46	8,339.85
Prairie du Chien & McGregor.....	94.50	113.25	99.90
Sioux City & Northern.....	814.77	6,925.49
Sioux City & Pacific.....	16,782.51	15,891.73	14,226.60
Tabor & Northern.....	9.80	52.14
Union Pacific.....	25,000.00
Wabash.....	8,281.94	8,696.94	9,340.23
Total.....	\$1,223,418.83	\$1,234,219.36	\$1,279,906.85

The Dairy.

From the late report of the State Dairy Commission of Iowa the following compilation is made :

Number of creameries in the State November 1.....	775
Number of cheese factories in the State November 1.....	109
Total pounds of butter (71,563,013) shipped out of the State during the year, less 16 per cent, tare.....	60,112,931
Home consumption, estimated at 50 pounds per capita.....	100,000,000
Total production, pounds.....	160,112,931
Total value at 12 cents per pound.....	\$ 32,022,386



Old Capitol Building at Iowa City, now used by the
State University. See page 61.

1840-1857.

Pork.

The following table, compiled from the leading trade journal of that line, shows the number of hogs packed in Iowa during the two packing seasons:

	MARCH 1 TO NOVEMBER 1.	
	1892.	1891.
Cedar Rapids, Iowa.....	197,000	216,800
Sioux City, Iowa.....	150,000	110,000
Ottumwa, Iowa.....	170,000	99,800
Des Moines, Iowa.....	43,000	45,100
Keokuk, Iowa.....	54,900	58,900
Emmetsburg, Iowa.....	24,000
Atlantic, Iowa.....	19,881	33,800
Marshalltown, Iowa.....	17,565	43,900
Boone, Iowa.....	19,857	11,300
Total, eight months.....	695,303	619,600

School Statistics.

The following table is compiled from the advance sheets of the biennial report of the Superintendent of Public Instruction :

District townships.....	1,193
Independent districts.....	3,532
Number of sub-districts.....	8,985
Number of ungraded schools.....	12,322
Number of rooms in graded schools.....	4,123
Average duration of schools in months.....	7.9
Number of male teachers employed.....	4,978
Number of female teachers employed.....	22,275
Average monthly compensation of male teachers.....\$	37.76
Average monthly compensation of female teachers....\$	30.78
Male pupils between ages of five and twenty-one.....	343,598
Female pupils between ages of five and twenty-one...	331,426
Number enrolled in public schools.....	509,830
Total average attendance.....	321,708
Average tuition per month per pupil.....\$	1.81
Number of school houses.....	13,275
Value of school houses.....\$	13,800,152
Value of apparatus.....\$	441,374
Number of volumes in libraries.....	106,130

IOWA

TOWN OR PLACE.	NAME.	When founded.	CHARACTER.
Des Moines	Iowa State	1839	State
Iowa City	State Historical Society	1857	Historical
Iowa City	State University		University
Ames	Iowa State Agricultural College	1870	College
Iowa City	Law Department, State University	1868	Law
Cedar Falls	State Normal School Library	1876	Academic
Eldora	Iowa Industrial School	1880	School
Des Moines	State Agricultural Society Library	1854	Agricultural
Mt. Pleasant	Iowa Hospital for Insane		
Anamosa	Anamosa Penitentiary	1872	Miscellaneous
Davenport	Soldiers' Orphans' Home	1888	Miscellaneous
Des Moines	State Board of Health	1881	Hygienic
Marshalltown	Iowa Soldiers' Home	1887	
College Springs	Amity College	1871	College
Cedar Rapids	Joe College	1881	College
Davenport	Griswold College	1859	College
Decorah	Northwestern Lutheran College	1861	College
Des Moines	Drake University	1883	College
Fayette	Upper Iowa University	1857	College
Hopkinton	Lennox College	1856	College
Grinnell	Iowa College	1848	College
Mt. Pleasant	Iowa Wesleyan University	1860	College
Mt. Vernon	Cornell College	1857	College
Oskaloosa	Oskaloosa College	1861	College
Dubuque	German Presbyterian Theological Seminary	1871	Theological
Salem	Whittier College	1868	College
Tabor	Tabor College	1867	College
Toledo	Western College	1856	
Indianola	Simpson College		
Burlington	Burlington Free Public Library	1868	Free
Boone	Boone Free Public Library	1889	Free
Cedar Falls	Cedar Falls Public Library	1878	Free
Charles City	Charles City Public Library	1886	Free
Des Moines	Des Moines Public Library	1866*	Free
		1883	
Independence	Independence Public Library	1873	Free
Sioux City	Sioux City Public Library	1875	Free
Washington	Washington Public Library	1877	Free
Indianola	Indianola Public	1884	Free
Mason City	Mason City Public	1888	Free
Le Mars	Le Mars Public	1876	Free
Winterset	Winterset Public	1891	Free
Council Bluffs	Council Bluffs Public	1870*	Free
		1882	
		1874*	
Fort Dodge	Fort Dodge Public	1890	Free
Eldora	Eldora Public	1879	Free
Cherokee	Ladies' Library Association	1886	Subscription
Davenport	Davenport Association	1854	Subscription
Davenport	James Grant Law Library	1892	Subscription
Dubuque	Young Men's Library Association	1859	Subscription

LIBRARIES.

Number of volumes added.	Total number of volumes.	Number of volumes drawn.	Number of persons using reading room.	Annual income.	Amount paid for books.	Amount paid for papers, magazines, etc.	Amount paid for expenses.	LIBRARIAN. #
2,800	42,636				5,500			
500	15,000		600	1,000	50		1,000	J. W. Rich.
3,111	28,344			2,500				Fanny Thomas.
1,040	9,300		594	2,418	1,800	360	200	Mrs. J. L. Wilson.
622	5,700			1,250	1,250			Nettie McAlvin.
1,568	4,660	5,402						B. J. Miles.
1,082	1,582	1,288	440	250	225	25		John R. Shaffer.
	1,800							
100	4,000	1,000			282	25		
	3,500		325	320				
250	1,500	2,500		250	200	60		W. W. Williams.
	952							
	2,000	6,000	400		100	75		John H. Keatley.
100	2,500	900						J. J. McElree.
75	2,000	400	140			50	40	Isabel I. Stookey.
1,000	9,750	800	150		250	100		
266	6,480	2,949	200	235	203	59	7	
800	3,000							
500	4,350	350	500	200	200	25		Andrew G. Wilson.
32	2,050		130	70	20	24		J. M. Chamberlain.
1,724	17,334			300	180	120	600	C. M. Grumbling.
200	4,000		300				100	Prof. W. C. Webster.
420	10,685	5,000					1,000	W. F. Jordan.
	4,000			100	70	10	20	G. Moerg.
	2,285		32					E. L. Gregory.
100	1,000							Belle E. Smith.
50	5,300	600	300			28		E. F. Warten.
170	2,105	542	420		250	20	6	G. C. Carpenter.
	2,000		300	100		26	74	C. M. Smith.
577	12,954	40,316	8,116	450	992	86	2,557	W. W. Nixon.
	2,221	8,000		400	365	61	45	Geo. Flackenecker.
170	3,750	5,995		705	100	50	385	Emily D. Sylvester.
219	1,700	8,763			229		491	Ella M. McLoney.
969	9,407	59,186	88,836	4,939	1,468	217	2,966	Elizabeth A. Sanford.
116	5,275	8,682		1,028	82	59	717	Mrs. S. R. Russell.
	6,700	18,730	12,253	8,876	1,814		2,053	Miss N. J. Springer.
208	4,000	12,513		703	109	24	528	Miss Hannah Babb.
152	2,343	560	20,234	697	158	33	370	Miss Mary A. Hurlburt.
80	1,242	2,907	12,000	600	36	21	683	Miss Hilibrand.
154	2,000	8,454		300	123		255	Miss Mary Cassidy.
354	1,270	2,026	9,738	458	250	48	440	Mrs. M. F. Davenport.
1,476	11,544	36,081	74,280	5,021	1,503	151	2,437	W. H. Johnston.
	622	5,053	14,894	808	449		359	Esther A. Hulbert.
200	1,350	2,116	8,092	100	100	14		Miss S. C. Billon.
200	1,050	100		200	90		110	Flora B. Haddix.
	14,000	5,189	7,997	1,356			105	Miss C. Wilder.
	6,708							
779	14,595	25,023		3,136	890	93	1,473	

IOWA

TOWN.	NAME.	When founded.	CHARACTER.
Estherville.....	Estherville Association. L	1881	Subscription .
Fort Madison.....	Fort Madison Association. L	1883	Subscription .
Humboldt.....	Humboldt Association L	1873	Subscription .
Fairfield.....	Jefferson County L	1853	Subscription .
Keokuk.....	Keokuk Bar Association. L	1883	Subscription .
Lyons.....	German Association L	1859	Subscription .
Marshalltown.....	Marshall County Library	1892	Subscription .
Monticello.....	Monticello Ladies' Association. L	1868	Subscription .
Mt. Pleasant.....	Ladies' Library Association L	1875	Subscription .
Sabula.....	Sabula Library	1870	Subscription .
Sigourney.....	Sigourney Library	1875	Subscription .
Waukon.....	Waukon Public Library	1860	Subscription .
Burlington.....	Burlington Institute	1847	Academic ...
Davenport.....	St. Catherine's Hall.....	1884	Academic
Des Moines.....	Highland Park Normal.....	1890	Academic
Epworth.....	Epworth Seminary.....	1857	Academic
Orange City.....	Northwest Classical Academy.....	1886	Academic
Osage.....	Cedar Valley Seminary.....	1876	Academic
Iowa Falls.....	Ellsworth College.....	1889	Academic
Fort Dodge.....	Tobin Commercial and Normal College	1892	Academic
Council Bluffs.....	Western Iowa College.....	1884	Reference.....
Sioux City.....	Northwestern Business College.....	1884	General.....
Cedar Rapids.....	Iowa Masonic.....	1844	Masonic, etc.
Davenport.....	Davenport Academy of Natural Sciences	Scientific.....
Dubuque.....	1869	Scientific.....
Trenton.....	Henry County Institute of Science.....	1870	Scientific.....
Cedar Rapids.....	Y. M. C. A.....	1876	Miscellaneous
Davenport.....	Y. M. C. A.....	Miscellaneous
Des Moines.....	Y. M. C. A.....	1880
Newton.....	W. C. T. U. Reading Room.....	1876	Miscellaneous
Boone.....	Boone High School L	1883	School.....
Chariton.....	Chariton School and County L	School.....
Marshalltown.....	Marshalltown Public School L	School.....
McGregor.....	McGregor School. L	1868	School.....
Ottumwa.....	Ottumwa High School L	1876	School.....

Public School

The following list is taken from the last report of the Superintendent: Burlington, 800; Cedar Rapids, 1,000; Clinton, 4,300; Council Des Moines (east), 1,089; Des Moines (west), 1,000; Denison, 1,250; 445; Marshalltown, —; Mason City, 250; Muscatine, 320; Oskaloosa, 400.

While the above list does not comprise all the libraries of the State. Additions and corrections are requested, in order that the

LIBRARIES—Continued.

Number of volumes added.	Total number volumes.	Number of volumes drawn.	Number of persons using reading room.	Annual income.	Amount paid for books.	Amount paid for papers, magazines, etc.	Amount paid for expenses.	LIBRARIAN.
57	949	2,100		\$ 100	\$ 68	\$	\$ 40	S. E. Bemis.
120	1,250	1,740			41		100	Mrs. E. V. Newton.
	700			5	10	3		Mrs. Clara F. Harkness.
797	24,817	10,275	29,000					A. T. Wells.
	7,000			350	200		40	C. J. Englehart.
	900							C. Meesginger.
1,532	1,532	1,289			1,300		425	M. P. Schuler.
	563	100						Prof. W. A. Doane.
	5,000				32	20	200	Sarah Ambler.
	500							R. A. Schroeder.
100	1,000	25	10					Geo. L. Bartow.
18	872	707		43	13		33	E. M. Hancock.
	3,000		60					
75	800							
175	4,175	4,400	1,262				475	Minnie Dennis.
200	2,000		250	300	350	50	150	W. S. Lewis.
500	2,000		50				10	Miss F. A. Steffens.
100	1,500		200	150	125	25		Miss Ella Benedict.
300	500				300	50		C. W. Lyon.
300	300							
	200							
150	650				126	25	50	E. M. Chartie.
300	12,000	150	100	500	250	250	1,000	T. S. Parvin.
	27,416							W. H. Barnes.
	1,000							Asa How.
25	1,400	40		40	25			
	1,700							
10	310							
	800					60		
30	900	1,073			39	20	300	
200	1,800		300	250	225			Geo. Miller.
	1,200							
1,500	3,000			500	500			C. P. Rogers, sec. lib. bd.
20	850							Jas. B. Smiley.
50	1,000		200	50	50			A. W. Stuart, supt.

Libraries.

tendent of Public Instruction: Atlantic, 200 volumes; Boone, Bluffs, —; Creston, 1,000; Davenport, 1,700; Dubuque, 2,156; Fort Dodge, 500; Iowa City, 500; Keokuk, 300; Lyons, 247; Le Mars, loosa, 1,487; Ottumwa, —; Sioux City, 1,000; Waterloo (east).

State, it is as complete as could be obtained at the date of this volume of the REGISTER may contain a revised and perfect list.

Population of States with Respect to Sex and Nativity.

STATES.	Males.	Females.	Native.	Foreign.	Total.
Alabama.....	757,456	755,561	1,498,240	14,777	1,513,107
Arizona.....	36,571	23,049	40,825	18,795	59,620
Arkansas.....	585,755	542,424	1,113,915	14,264	1,128,179
California.....	700,059	508,071	841,821	366,309	1,208,130
Colorado.....	245,247	166,951	382,208	83,990	412,198
Connecticut.....	369,538	376,720	562,657	183,601	746,258
Delaware.....	85,573	82,920	155,332	13,161	168,493
Florida.....	201,947	189,475	368,490	22,932	391,422
Georgia.....	919,925	917,482	1,825,216	12,137	1,837,353
Idaho.....	51,290	33,095	66,929	17,456	84,385
Illinois.....	1,972,308	1,851,043	2,984,004	842,347	3,826,351
Indiana.....	1,118,347	1,074,057	2,046,199	146,205	2,192,404
Iowa	994,453	917,443	1,587,827	321,069	1,911,896
Kansas.....	752,112	674,984	1,279,258	147,838	1,427,096
Kentucky.....	942,758	915,877	1,799,279	59,356	1,858,635
Louisiana.....	559,350	559,237	1,068,840	49,747	1,118,587
Maine.....	332,590	328,496	582,125	78,961	661,086
Maryland.....	515,691	526,699	948,094	94,296	1,042,390
Massachusetts.....	1,087,709	1,151,234	1,581,806	657,137	2,238,943
Michigan.....	1,091,780	1,002,109	1,550,009	543,880	2,093,889
Minnesota.....	695,321	606,505	834,470	467,356	1,301,826
Mississippi.....	649,687	639,913	1,281,648	7,952	1,289,600
Missouri.....	1,385,238	1,293,946	2,444,315	234,869	2,679,184
Montana.....	87,882	44,277	89,063	43,096	132,159
Nebraska.....	572,824	486,086	856,368	202,542	1,058,910
Nevada.....	29,214	16,547	31,055	14,706	45,761
New Hampshire.....	186,566	189,964	304,190	72,340	376,530
New Jersey.....	720,819	724,114	1,115,958	328,975	1,444,933
New York.....	2,976,893	3,020,980	4,426,803	1,571,050	5,997,853
North Carolina.....	799,149	818,798	1,614,245	3,702	1,617,947
North Dakota.....	101,590	81,129	101,258	81,461	182,719
<i>New Mexico</i>	83,055	70,538	142,334	11,259	153,593
Ohio.....	1,855,736	1,816,580	3,213,023	459,293	3,672,316
Oklahoma.....	34,733	27,101	59,094	2,740	61,834
Oregon.....	181,840	131,927	256,450	57,317	313,767
Pennsylvania.....	2,666,331	2,591,683	4,412,294	845,720	5,258,014
Rhode Island.....	168,025	177,481	239,201	106,305	345,506
South Carolina.....	572,337	578,812	1,144,879	6,270	1,151,149
South Dakota.....	180,250	148,558	237,753	91,055	328,808
Tennessee.....	891,525	875,933	1,747,489	20,029	1,767,518
Texas.....	1,172,553	1,062,970	2,082,567	152,956	2,235,523
Utah.....	110,463	97,442	154,841	53,064	207,905
Vermont.....	169,327	163,095	288,334	44,088	332,422
Virginia.....	824,278	831,702	1,637,606	18,374	1,655,980
Washington.....	217,562	131,823	259,385	90,005	349,390
West Virginia.....	390,285	372,509	743,911	18,833	762,794
Wisconsin.....	874,951	811,929	1,167,681	519,199	1,686,880
Wyoming.....	39,343	41,362	45,792	14,913	60,705
District of Columbia.....	109,584	120,808	211,622	18,770	230,392
United States	32,067,880	30,554,370	53,372,703	9,249,547	62,622,250

Total Recorded Real Estate Mortgage Debt in force 1890 by Counties.

COUNTIES.	REAL ESTATE MORTGAGE DEBT.			Average amount of debt to one of population.	PERCENTAGES OF PARTIAL PAYMENTS OF ORIGINAL AMTS. OF EXISTING LOANS FOR DEBT PERIOD.		
	On acres.	On lots.	Total.		On acres	On lots.	Total.
Adair.....	\$ 1,544,275	\$ 64,863	\$ 1,609,138	111	6.92	15.29	7.29—
Adams.....	1,005,543	88,411	1,093,954	89	6.92	15.29	7.66—
Allamakee.....	736,401	104,606	841,007	47	15.74	13.43	15.46—
Appanoose.....	653,780	164,109	817,889	43	15.74	13.43	15.30—
Audubon.....	1,672,924	83,481	1,756,405	142	6.92	15.29	7.36—
Benton.....	1,915,791	187,659	2,103,450	87	15.74	13.43	15.54—
Black Hawk.....	1,247,285	774,034	2,021,289	83	15.74	13.43	14.67+
Boone.....	1,517,359	319,242	1,836,601	77	6.92	15.29	8.49—
Bremer.....	1,022,193	124,108	1,146,301	78	15.74	13.43	15.50—
Buchanan.....	1,287,982	229,662	1,497,644	79	15.74	13.43	15.39+
Buena Vista.....	2,001,441	297,370	2,298,811	170	6.92	15.29	8.09+
Butler.....	1,558,775	98,903	1,657,678	106	15.74	13.43	15.61+
Calhoun.....	1,155,316	47,886	1,203,202	92	6.92	15.29	7.28+
Carroll.....	2,006,105	274,773	2,280,878	121	6.92	15.29	8.01+
Cass.....	2,137,170	326,073	2,463,243	125	6.68	15.65	7.97
Cedar.....	2,235,876	71,610	2,307,486	126	15.74	13.43	15.67+
Cerro Gordo.....	1,236,896	237,558	1,534,454	103	15.74	13.43	15.39+
Cherokee.....	2,250,606	214,514	2,465,120	159	6.92	15.29	7.81+
Chickasaw.....	1,226,853	126,645	1,353,498	90	15.74	13.43	15.53—
Clarke.....	768,799	85,246	854,045	75	6.92	15.29	7.83—
Clay.....	1,393,841	117,302	1,511,143	162	6.92	15.29	7.63—
Clayton.....	1,497,796	154,504	1,652,300	62	15.74	15.43	15.53—
Citaton.....	2,173,623	2,304,216	4,777,849	116	15.74	13.43	14.64+
Crawford.....	2,467,905	118,194	2,586,099	137	7.12	14.25	7.47
Dallas.....	607,402	125,859	733,261	36	6.92	15.29	8.47+
Davis.....	742,756	55,257	798,013	52	15.74	13.43	15.58+
Decatur.....	802,109	83,620	885,729	57	6.92	15.29	7.78+
Delaware.....	1,472,298	166,811	1,639,109	94	14.19	12.67	14.04
Des Moines.....	876,205	1,489,504	2,365,709	67	15.74	13.43	14.30+
Dickinson.....	600,198	53,483	653,681	151	6.92	15.29	7.67—
Dubuque.....	1,800,218	2,071,616	3,871,834	78	15.74	13.43	14.52—
Emmet.....	479,849	67,852	547,601	128	6.92	15.29	8.04+
Fayette.....	1,592,262	190,709	1,782,971	77	15.74	13.43	15.50—
Floyd.....	1,247,512	172,083	1,419,595	92	15.74	13.43	15.47—
Franklin.....	1,853,705	113,287	1,966,992	153	15.74	13.43	15.61+
Fremont.....	1,405,942	138,245	1,544,187	92	6.92	15.29	7.74—

TOTAL MORTGAGE REAL ESTATE DEBT—CONTINUED.

COUNTIES.	REAL ESTATE MORTGAGE DEBT.			Average amount of debt to one of population.	PERCENTAGES OF PARTIAL PAYMENTS OF ORIGINAL AMTS. OF EXISTING LOANS FOR DEBT PERIOD		
	On acres.	On lots.	Total.		On acres.	On lots.	Total.
Greene.....	\$ 1,570,668	\$ 414,105	\$ 1,714,773	109	6.92	15.29	7.69—
Grundy.....	1,589,184	71,548	1,660,732	126	15.74	13.43	15.64+
Guthrie.....	1,500,523	107,282	1,607,805	93	6.92	15.29	7.53—
Hamilton.....	1,262,538	52,499	1,315,037	86	15.74	13.43	45.65+
Hancock.....	1,168,806	66,684	1,235,490	162	15.74	13.43	15.62—
Hardin.....	1,560,700	238,397	1,799,097	95	15.74	13.43	15.44+
Harrison.....	2,033,240	298,149	2,331,389	109	6.92	15.29	8.08+
Henry.....	794,351	129,960	924,311	49	15.74	13.43	15.42+
Howard.....	710,687	84,756	795,443	71	15.74	13.43	15.50—
Humboldt.....	1,184,853	86,036	1,270,889	129	6.92	15.29	7.54—
Ia.....	1,653,023	134,327	1,787,350	165	6.92	15.29	7.61+
Iowa.....	1,596,016	81,520	1,677,536	92	15.74	13.43	15.63+
Jackson.....	1,782,039	219,997	2,002,036	88	15.74	13.43	15.49+
Jasper.....	2,392,060	263,763	2,655,823	106	15.74	13.43	15.52—
Jefferson.....	804,805	201,858	1,006,663	66	15.74	13.43	15.29—
Johnson.....	1,546,132	223,534	1,769,666	77	17.16	13.98	16.77
Jones.....	1,773,023	213,013	1,991,036	98	15.74	13.43	15.50—
Keokuk.....	1,347,493	289,603	1,637,096	69	15.74	13.43	15.34+
Kossuth.....	1,661,885	200,205	1,862,090	142	6.92	15.29	7.90—
Lee.....	708,037	1,122,417	1,830,454	49	15.74	13.43	14.34—
Linn.....	2,024,369	2,593,771	4,618,140	102	15.74	13.43	14.46—
Louisa.....	936,739	81,572	1,018,311	86	15.74	13.43	15.56—
Lucas.....	790,641	115,763	906,404	62	15.74	13.43	15.45+
Lyon.....	2,190,285	123,228	2,313,513	267	6.92	15.29	7.41—
Madison.....	1,366,235	75,460	1,441,695	90	6.92	15.29	7.40—
Mahaska.....	1,384,562	477,315	1,861,877	65	15.74	13.43	15.16—
Marion.....	1,237,666	173,141	1,410,807	61	15.74	13.43	15.46+
Marshall.....	1,883,731	724,171	2,607,902	101	15.74	13.43	15.11+
Mills.....	862,476	145,870	1,008,346	69	6.92	15.29	8.23+
Mitchell.....	923,667	138,652	1,062,319	80	15.74	13.43	15.45—
Monona.....	1,993,144	89,292	1,082,436	143	6.92	15.29	7.31+
Monroe.....	1,028,622	75,619	1,104,241	81	15.74	13.43	15.59—
Montgomery.....	1,904,469	287,361	2,191,830	138	6.92	15.29	8.11+
Muscatine.....	1,399,871	538,555	1,938,426	79	15.74	13.43	15.11+
O'Brien.....	2,093,845	245,267	2,339,112	179	6.92	15.29	7.87+
Osceola.....	1,067,010	91,411	1,158,421	208	6.92	15.29	7.64+
Page.....	1,662,634	317,939	1,980,573	93	6.92	15.29	8.37+
Palo Alto.....	842,586	102,303	944,889	101	6.92	15.29	7.91—
Plymouth.....	3,359,018	381,399	3,740,417	191	6.92	15.29	7.85—
Pocahontas.....	1,258,045	81,566	1,339,611	140	6.92	15.29	7.48—
Polk.....	2,350,395	8,733,766	11,084,161	169	15.74	13.43	13.93+

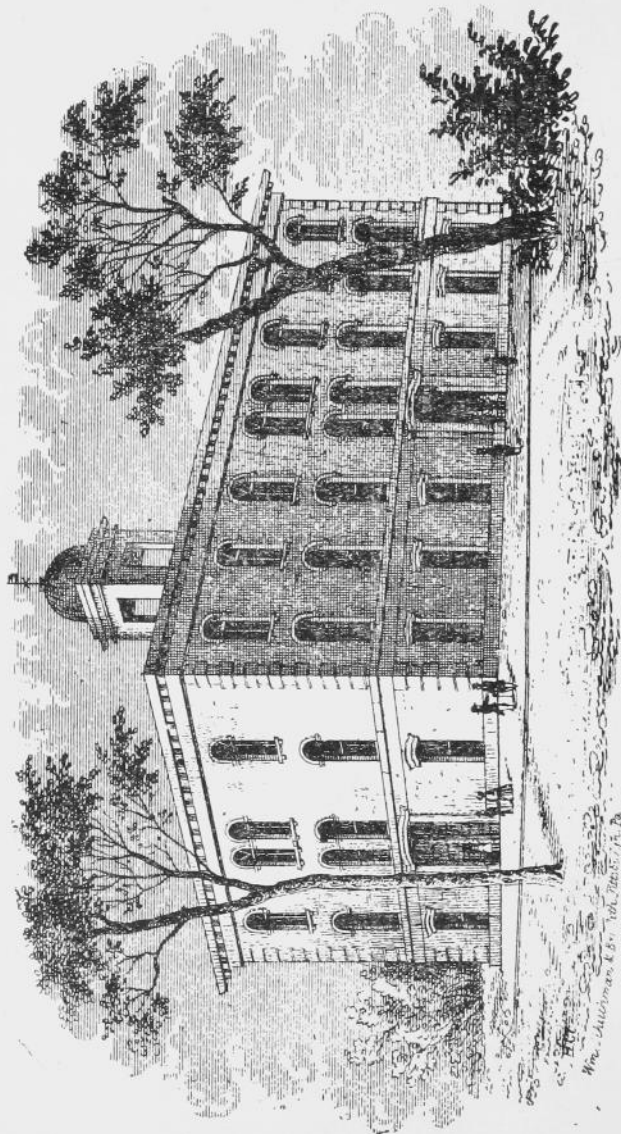

First Capitol Building at Des Moines. See page 61.

1858-1884.

TOTAL REAL ESTATE MORTGAGE DEBT—CONTINUED.

COUNTIES.	REAL ESTATE MORTGAGE DEBT.			Average amount of debt to one of population.	PERCENTAGES OF PARTIAL PAYMENTS OF ORIGINAL AMTS. OF EXISTING LOANS FOR DEBT PERIOD.		
	On acres.	On lots.	Total.		On acres.	On lots.	Total.
Pottawattamie...	\$ 3,880,118	\$ 3,781,508	\$ 7,661,626	162	6.92	15.29	11.25—
Poweshiek.....	1,728,584	305,115	2,033,699	111	15.74	13.43	15.40+
Ringgold.....	1,481,664	63,892	1,545,556	114	6.92	15.29	7.30—
Sac.....	1,984,256	151,833	2,136,089	147	6.92	15.29	7.57—
Scott.....	1,670,647	1,450,355	2,121,002	72	15.74	13.43	14.68+
Shelby.....	2,382,269	118,998	2,501,267	142	6.92	15.29	7.36—
Sioux.....	3,138,122	252,809	3,390,931	185	6.92	15.29	7.00+
Story.....	1,489,974	171,073	1,661,047	92	15.74	13.43	15.51—
Tama.....	2,082,868	243,791	2,326,659	107	15.74	13.43	15.50+
Taylor.....	1,495,115	109,788	1,604,903	98	6.92	15.29	7.54+
Union.....	1,084,380	281,130	1,365,510	81	6.92	15.29	8.78—
Van Buren.....	540,838	76,678	617,516	38	15.74	13.43	15.46—
Wapello.....	769,220	1,131,516	1,900,736	62	15.74	13.43	14.38—
Warren.....	1,322,039	174,557	1,496,596	82	15.74	13.43	15.43—
Washington.....	1,227,340	182,273	1,409,613	76	15.74	13.43	15.45—
Wayne.....	957,938	71,075	1,029,013	66	15.74	13.43	15.58+
Webster.....	1,619,807	226,584	1,846,371	86	6.92	15.29	8.04—
Winnebago.....	685,084	50,877	735,961	100	15.74	13.43	15.58+
Winneshiek.....	1,117,516	204,072	1,321,588	59	15.74	13.43	15.39+
Woodbury.....	4,527,130	9,839,865	14,366,995	258	6.92	15.29	12.82—
Worth.....	710,659	22,801	733,460	79	15.74	13.43	15.67+
Wright.....	1,218,913	123,612	1,342,525	111	15.74	13.43	15.53+
The state.....	\$ 148,814,645	\$ 50,220,311	\$ 199,034,956	104	11.60	14.19	12.27

Farms and Homes Occupied by Owners and Incumbered.

COUNTIES.	FARMS.			HOMES.			TOTAL.		
	No. of families owning with incumbrance	Value.	Incumbrance. Percentage of value.	No. of families owning with incumbrance	Value.	Incumbrance. Percentage of value.	No. of families owning with incumbrance	Value.	Incumbrance. Percentage of value.
Adair	1,001	3,565,878 \$	1,223,570 34.31	130	172,403 \$	59,149 34.31	1,131	3,738,281 \$	1,282,719 34.31
Adams	806	2,638,457	910,701 33.87	160	247,029	81,270 32.91	965	2,895,526	981,971 33.79
Allamakee	828	2,144,379	748,448 34.90	154	225,715	74,245 32.89	980	2,370,094	822,693 34.71
Appanoose	631	1,745,245	516,178 29.58	282	311,814	107,065 34.34	913	2,057,059	623,243 30.30
Audubon	1,027	3,470,883	1,250,581 35.05	106	150,102	46,607 31.05	1,133	3,620,985	1,297,188 35.82
Benton	846	4,829,228	1,355,609 29.49	276	386,997	120,206 31.06	1,122	4,916,225	1,455,815 29.81
Black Hawk	703	3,380,648	1,107,798 32.77	521	926,325	309,998 31.05	1,224	4,379,021	1,417,798 32.38
Boone	905	3,180,377	1,030,799 32.41	204	526,325	178,298 33.88	1,109	3,706,702	1,208,097 32.62
Bremer	732	2,696,888	820,443 30.42	179	259,945	80,717 31.06	911	2,956,833	901,160 30.48
Buchanan	912	3,459,395	1,183,722 34.22	217	361,454	123,509 32.38	1,129	3,840,829	1,307,231 34.04
Buena Vista	843	3,542,442	1,103,299 31.19	180	310,577	101,788 32.77	1,023	3,653,019	1,211,087 33.15
Butler	722	2,957,094	951,854 32.19	161	218,686	83,298 38.50	883	3,205,780	1,036,152 32.29
Calhoun	866	3,180,274	1,122,264 35.62	245	407,003	141,350 34.73	1,131	3,587,277	1,263,614 35.52
Carrroll	966	4,534,208	1,505,398 33.20	262	478,969	159,312 33.26	1,228	5,013,177	1,664,710 33.21
Cass	1,029	4,323,576	1,422,495 32.90	325	447,374	169,729 35.70	1,354	4,770,950	1,582,224 33.16
Cedar	738	4,672,122	1,642,478 35.15	183	409,349	133,750 32.67	921	5,081,471	1,776,228 34.95
Cerro Gordo	631	2,298,649	798,848 34.75	206	382,771	132,655 34.66	807	2,681,420	931,503 34.74
Cherokee	800	4,097,301	1,341,889 32.75	247	601,711	191,498 31.83	1,137	4,699,015	1,533,385 32.63
Chickasaw	745	2,183,279	781,873 35.82	151	241,831	81,701 33.78	894	2,425,110	813,574 33.55
Clarke	610	1,490,369	511,661 34.33	110	166,054	46,218 27.83	720	1,656,433	557,879 33.52
Clay	672	2,427,008	792,824 32.67	86	182,019	46,212 25.39	758	2,609,027	839,036 32.16
Clayton	1,146	3,767,914	1,308,751 34.74	200	337,049	116,184 34.47	1,346	4,104,963	1,419,935 34.59
Clinton	645	5,346,290	1,992,694 37.27	1,304	2,261,415	807,082 35.69	2,239	7,607,705	2,794,776 36.80
Crawford	1,254	5,498,041	1,955,226 35.56	190	275,366	97,690 35.48	1,444	5,774,407	2,052,916 35.55
Dallas	882	3,258,742	980,303 30.13	212	270,729	92,134 34.03	1,094	3,529,466	1,072,437 30.43
Davis	705	1,573,732	522,601 33.21	84	85,811	28,143 32.80	789	1,659,543	550,744 33.19
Decatur	802	2,203,917	621,431 28.20	187	297,750	80,354 26.99	999	2,501,667	701,785 28.05
Delaware	744	3,387,865	1,146,988 33.86	224	421,286	141,368 33.56	968	3,808,681	1,286,356 33.83
Des Moines	573	2,164,330	787,521 36.35	839	1,563,147	607,692 38.88	1,417	3,727,477	1,405,219 37.70
Dickinson	209	626,694	218,739 34.90	65	112,757	37,478 33.24	274	739,451	266,217 34.65

Dubuque	3,749,269	37,14	1,392,417	637,723	35,77	5,532,081	2,030,150	36,70
Emmet	720,451	32,46	233,848	65,052	32,67	921,423	298,495	32,50
Fayette	3,572,731	33,57	1,199,250	369,957	112,173	3,946	1,311,423	34,26
Floyd	2,470,383	35,10	866,991	268,644	82,092	906	949,083	33,88
Franklin	3,222,566	34,58	1,114,390	368,538	109,496	891	1,223,858	35,06
Fremont	3,191,832	33,12	1,068,758	317,577	82,789	83,4	1,131,547	33,68
Greene	3,559,294	38,48	1,178,988	385,589	84,239	83,6	1,263,205	32,36
Grundy	3,901,375	30,59	1,193,541	378,358	55,829	1,106	1,349,170	30,62
Guthrie	3,100,618	33,05	949,778	246,517	77,816	1,075	1,027,584	30,70
Hamilton	3,499,040	33,65	1,156,424	312,642	67,689	1,104	1,224,113	32,98
Hancock	1,734,712	36,00	624,539	173,591	58,208	640	1,908,303	33,56
Hardin	3,647,162	33,94	1,238,010	410,500	123,904	1,107	1,361,914	33,51
Hardison	1,290,521	33,68	464,301	144,841	31,20	1,314	1,435,362	33,09
Harrison	624,182	38,00	297,501	90,141	33,66	752	724,323	33,09
Henry	1,891,628	31,54	147,754	45,839	31,02	1,107	1,667,824	31,49
Howard	1,819,870	32,19	136,408	36,356	33,98	856	1,127,457	35,58
Humboldt	2,811,982	35,54	206,030	74,336	36,08	759	1,263,251	35,00
Ida	3,962,891	35,04	214,185	73,639	34,38	932	1,157,516	32,30
Iowa	3,395,006	38,92	1,189,612	377,774	34,38	1,219	1,585,255	38,35
Jackson	3,616,472	38,57	1,407,481	517,152	148,360	1,347	1,704,798	32,37
Jasper	1,556,438	31,82	465,110	148,360	32,60	1,083	1,608,770	32,41
Jefferson	1,621,076	31,82	525,149	135,574	30,91	1,164	1,878,477	31,74
Johnson	4,244,772	36,13	1,350,749	488,564	98,516	1,069	4,028,542	35,99
Jones	3,740,364	29,42	1,351,508	288,178	96,516	921	1,450,024	35,99
Keokuk	2,617,228	32,43	769,907	344,877	109,334	1,087	879,241	29,08
Kossuth	2,918,849	35,69	945,500	324,855	103,442	1,119	1,049,942	32,37
Lee	1,620,221	30,81	578,323	350,304	34,91	1,156	928,634	35,38
Lincoln	4,546,975	29,95	1,361,604	1,805,704	646,016	1,856	2,007,630	31,80
Louis	1,696,476	36,29	615,707	156,721	56,830	512	672,537	36,29
Lucas	1,496,175	30,46	455,741	120,987	73,030	721	528,771	30,80
Lyon	2,522,748	43,04	1,065,871	216,564	72,531	691	1,158,402	42,29
Madison	2,719,271	30,80	837,455	279,614	84,369	976	2,998,885	30,74
Mahaska	3,295,391	30,81	1,015,206	584,906	180,380	1,109	1,185,566	31,22
Marion	1,961,839	31,59	615,776	258,175	90,144	780	2,220,014	31,80
Marshall	1,327,812	31,58	495,927	198,091	350,115	1,263	1,677,927	32,69
Mills	681,896	29,19	225,198	73,276	28,67	606	738,119	29,15
Mitchell	629,941	30,52	273,276	84,175	30,80	774	714,116	30,55
Monona	2,916,023	38,99	1,137,009	421,855	99,53	1,026	1,218,984	38,82
Monroe	1,404,316	27,88	456,239	125,404	42,185	570	1,549,720	27,99
Montgomery	4,176,868	35,86	1,497,828	466,239	166,140	1,133	1,653,968	35,70
Muscatine	3,609,648	35,16	1,383,126	748,815	285,990	958	433,720	37,99
O'Brien	3,609,648	38,22	1,383,126	393,389	113,980	1,040	1,173,396	38,24
Osceola	1,189,243	30,22	478,369	130,246	44,490	422	1,497,106	38,01
Page	4,616,296	30,86	1,424,526	329,347	90,718	1,166	522,799	39,82
Palo Alto	1,713,880	31,43	538,707	189,879	68,367	700	1,515,234	30,64
							602,074	31,63

FARMS AND HOMES OCCUPIED BY OWNERS AND INCUMBERED—CONTINUED.

COUNTIES.	FARMS.				HOMES.				TOTAL.			
	No. of families owning with incumbrance	Value.	Incumbrance.	Percentage of incumbrance of value.	No. of families owning with incumbrance	Value.	Incumbrance.	Percentage of incumbrance of value.	No. of families owning with incumbrance	Value.	Incumbrance.	Percentage of incumbrance of value.
Plymouth.....	918	\$ 4,563,910	\$ 1,511,795	33.12	253	\$ 487,815	\$ 177,316	37.90	1,171	\$ 5,031,725	\$ 1,689,111	33.57
Pocahontas.....	782	2,711,867	961,808	35.47	99	209,328	63,680	30.56	881	2,921,195	1,025,788	35.12
Polk.....	715	3,674,640	948,718	25.82	1,804	6,531,103	2,074,921	31.77	2,519	10,205,743	3,023,639	29.63
Pottawattamie.....	1,445	7,129,788	2,215,636	31.08	1,034	3,119,670	1,015,975	32.57	2,479	10,249,458	3,231,611	31.53
Poweshiek.....	840	4,206,118	1,407,387	33.46	220	503,561	160,734	31.54	1,060	4,715,679	1,568,121	33.25
Ringgold.....	1,012	3,129,729	965,537	30.85	117	203,462	56,523	27.78	1,129	3,333,191	1,022,650	30.66
Sac.....	863	4,069,935	1,347,181	32.94	181	339,308	113,544	33.46	1,044	4,409,243	1,460,725	32.98
Scott.....	449	1,152,763	367,777	36.77	761	1,685,129	618,117	36.68	1,210	4,738,765	1,740,380	36.74
Shelby.....	1,181	5,115,475	1,776,145	34.72	142	270,192	77,848	28.81	1,323	5,385,667	1,853,993	34.42
Sioux.....	984	4,983,195	1,737,507	35.01	279	479,340	163,609	34.11	1,263	5,462,535	1,901,016	34.93
Story.....	878	4,437,308	1,093,624	31.82	206	291,089	92,482	31.77	1,082	3,728,397	1,186,106	31.81
Tama.....	971	4,649,244	1,519,180	32.68	264	590,723	170,055	33.96	1,235	5,149,967	1,693,235	32.80
Taylor.....	953	3,077,611	1,038,983	35.76	215	275,621	90,383	32.79	1,168	3,353,232	1,129,366	33.68
Union.....	647	3,194,045	860,718	31.03	313	593,310	193,550	32.62	980	2,787,355	874,288	31.37
Vau Buren.....	468	1,151,166	389,647	33.85	129	105,275	34,212	32.50	587	1,256,441	423,859	33.73
Wapello.....	510	1,566,160	458,475	29.27	744	1,271,202	450,254	35.42	1,254	2,837,362	908,729	32.03
Warren.....	905	2,914,039	920,822	31.60	137	206,294	68,891	33.07	1,042	3,122,333	989,713	31.70
Washington.....	687	2,847,049	917,632	32.23	160	240,127	82,947	34.54	847	3,087,176	1,000,579	32.41
Wayne.....	797	2,424,353	780,880	32.21	153	187,503	66,198	35.31	950	2,611,856	847,078	32.43
Webster.....	1,097	3,968,437	1,246,825	31.39	251	481,743	140,140	29.09	1,348	4,451,180	1,385,965	31.14
Winnebago.....	616	1,244,155	483,670	38.89	111	143,291	49,125	34.28	727	1,387,446	532,795	38.40
Winneshek.....	921	3,152,038	1,046,819	33.21	154	241,256	81,674	33.85	1,075	3,393,294	1,128,493	33.26
Woodbury.....	1,080	4,211,747	1,398,587	33.21	1,021	4,559,414	1,345,449	29.51	2,101	2,744,036	2,744,036	31.38
Worth.....	705	1,930,151	624,036	32.33	59	66,914	22,246	33.25	764	1,997,065	648,282	32.36
Wright.....	738	2,800,252	924,220	33.00	177	286,752	88,027	30.70	915	3,087,004	1,012,247	32.79
The State.....	77,111	\$ 305,658,669	\$ 101,745,924	33.29	26,961	\$ 53,559,504	\$ 17,766,870	33.17	104,072	\$ 359,218,173	\$ 119,512,794	33.27

POPULATION OF STATES
WITH RESPECT TO COLOR.

STATES AND TERRITORIES.	Native parents—white.	Foreign parents—white.	Native white.	Foreign white.	Total white.	Total colored.
Alabama	796,421	22,693	819,114	14,604	833,718	679,299
Arizona	24,090	14,027	38,117	17,463	55,580	4,040
Arkansas	780,950	23,708	804,658	14,094	818,752	309,427
California	497,729	320,390	818,119	293,553	1,111,672	96,458
Colorado	242,148	79,814	321,962	82,506	404,468	7,730
Connecticut	357,235	193,048	550,283	183,155	733,438	12,820
Delaware	109,355	17,615	126,970	13,096	140,066	28,427
Florida	190,998	15,773	206,771	18,178	224,949	166,473
Georgia	946,782	19,683	966,465	11,892	978,357	858,996
Idaho	45,400	21,154	66,554	15,464	82,018	2,367
Illinois	1,882,693	1,044,804	2,927,497	840,975	3,768,472	57,879
Indiana	1,697,998	302,735	2,000,733	146,003	2,146,736	45,688
IOWA	1,063,967	513,187	1,577,154	323,932	1,901,086	10,810
Kansas	992,326	236,597	1,228,923	147,630	1,376,553	50,543
Kentucky	1,406,918	124,304	1,531,222	59,240	1,590,462	268,173
Louisiana	413,090	96,465	509,555	48,840	558,395	560,192
Maine	506,703	73,865	580,568	78,695	659,263	1,825
Maryland	576,285	156,421	732,706	93,787	826,493	215,897
Massachusetts	955,430	606,440	1,561,870	653,503	2,215,373	23,570
Michigan	917,693	613,590	1,531,283	541,601	2,072,884	21,006
Minnesota	310,951	518,151	829,102	467,057	1,296,159	5,667
Mississippi	520,354	16,773	537,127	7,724	544,851	744,749
Missouri	1,856,477	437,699	2,294,176	234,282	2,528,458	160,726
Montana	55,932	30,959	86,941	40,330	127,271	4,888
Nebraska	594,224	250,420	844,614	202,244	1,046,888	12,022
Nevada	14,784	12,406	27,190	11,894	39,084	6,677
New Hampshire	253,629	50,015	303,644	72,196	375,840	690
New Jersey	696,718	371,878	1,068,596	327,985	1,396,581	48,352
New York	2,520,807	1,837,453	4,358,260	1,565,692	5,923,952	73,901
North Carolina	1,044,433	7,237	1,051,720	3,662	1,055,382	562,265
North Dakota	37,428	63,347	100,775	81,348	182,123	596
<i>New Mexico</i>	119,320	12,539	131,859	10,860	142,719	10,874
Ohio	2,334,517	791,735	3,126,252	458,553	3,584,805	87,511
<i>Oklahoma</i>	51,554	4,563	56,117	2,709	58,826	3,008
Oregon	203,969	49,967	253,936	47,822	301,758	12,009
Pennsylvania	3,238,088	1,066,580	4,304,668	843,589	5,148,257	109,757
Rhode Island	137,550	94,282	231,832	106,027	337,859	7,647
South Carolina	445,195	10,670	455,865	6,143	462,008	689,141
South Dakota	127,232	109,215	236,447	90,843	327,290	1,518
Tennessee	1,283,481	33,257	1,316,738	19,899	1,336,637	430,881
Texas	1,408,880	185,586	1,594,466	151,469	1,745,935	489,588
<i>Utah</i>	68,452	85,314	153,766	52,133	205,899	2,006
Vermont	225,245	62,149	287,394	44,024	331,418	1,004
Virginia	976,758	25,175	1,001,933	18,189	1,020,122	636,858
Washington	185,562	68,757	254,319	86,194	340,513	8,877
West Virginia	670,214	41,011	711,225	18,852	730,077	32,717
Wisconsin	434,649	726,835	1,161,484	518,989	1,680,473	6,407
Wyoming	30,325	14,520	44,845	14,430	59,275	1,430
District of Columbia	107,309	28,869	136,178	18,517	154,695	75,697
United States	34,358,348	11,508,675	45,867,023	9,121,867	54,988,890	7,636,360

Annual Interest Charge and Average Value, Incumbrance.

COUNTIES.	AVERAGE VALUE OF EACH INCUMBERED--			AVERAGE INCUMBRANCE ON EACH.			TOTAL ANNUAL INTEREST CHARGE.			AVERAGE ANNUAL IN-T'REST CHR'G ON EACH--			AVERAGE ANNUAL RATE OF INTEREST.		
	Total.	Farm.	Home.	Total.	Farm.	Home.	Total.	Farms.	Homes.	Total.	Farm.	Home.	Total.	Farms.	Homes.
	\$	\$	\$	\$	\$	\$	\$	\$	\$	\$	\$	\$	\$	%	%
Adair.....	3,305	3,562	1,326	1,134	1,222	455	95,931	91,088	4,843	85	91	97	7.48	7.44	8.19
Adams.....	3,089	3,336	1,544	1,027	1,180	508	71,993	66,239	6,064	74	81	88	7.23	7.21	7.46
Albany.....	2,418	2,596	1,466	839	906	482	53,826	51,479	5,347	58	62	63	6.88	6.88	7.20
Appanoose.....	2,253	2,706	1,106	683	818	380	47,765	38,576	9,189	52	61	63	7.66	7.67	8.58
Arthur.....	3,196	3,350	1,416	1,145	1,218	440	100,029	96,106	3,923	89	94	87	7.71	7.68	8.42
Benton.....	4,382	5,354	1,402	1,298	1,579	486	104,943	104,943	9,754	94	113	85	7.21	7.13	8.11
Blackhawk.....	3,578	4,809	1,916	1,158	1,576	596	91,074	78,721	12,353	74	112	24	6.42	7.11	3.98
Boone.....	3,091	3,514	1,790	1,008	1,139	606	92,380	78,120	14,260	77	86	49	7.64	7.58	8.00
Bremer.....	3,246	3,684	1,452	989	1,131	451	64,711	58,559	6,152	71	80	34	7.18	7.14	7.62
Buchanan.....	3,402	3,793	1,758	1,158	1,298	569	88,007	88,007	9,824	86	97	43	7.45	7.43	7.55
Buena Vista.....	3,571	3,965	1,725	1,184	1,316	565	92,539	84,142	8,397	90	100	47	7.64	7.59	8.25
Butler.....	3,630	4,096	1,544	1,117	1,318	517	79,091	72,345	6,746	90	100	42	7.64	7.60	8.10
Calhoun.....	3,145	3,556	1,461	1,117	1,267	577	96,207	84,841	11,366	85	96	46	7.61	7.56	8.04
Carroll.....	4,082	4,994	1,828	1,356	1,588	608	120,080	106,956	13,124	98	111	50	7.21	7.10	8.24
Cass.....	3,524	4,202	1,377	1,169	1,382	491	118,335	105,100	13,235	87	102	41	7.48	7.39	8.29
Cedar.....	5,517	6,331	2,237	1,929	2,226	781	129,461	119,318	10,143	141	162	55	7.59	7.26	7.58
Cerro Gordo.....	2,989	3,613	1,439	1,088	1,266	499	71,737	60,873	10,864	80	96	41	7.70	7.62	8.19
Cherokee.....	4,133	4,604	2,436	1,349	1,508	775	114,962	99,717	15,245	101	112	62	7.50	7.43	7.96
Chickasaw.....	2,713	2,938	1,602	910	985	541	62,329	56,678	6,651	70	75	44	7.66	7.61	8.14
Clarke.....	3,442	2,935	1,610	775	839	420	37,451	37,451	3,688	57	61	34	7.37	7.32	7.98
Clay.....	3,050	3,288	1,685	1,055	1,138	581	64,807	60,997	3,810	86	91	44	7.72	7.69	8.24
Clayton.....	3,398	6,327	1,622	1,250	1,358	579	201,834	88,613	8,505	71	76	43	6.70	6.64	7.32
Crawford.....	3,993	4,385	1,449	1,422	1,569	514	147,654	139,867	7,787	102	112	41	7.19	7.13	7.40
Dallas.....	3,376	3,911	1,277	1,027	1,178	435	79,371	71,825	7,546	76	86	36	7.40	7.33	8.19
Davis.....	2,103	2,232	1,022	698	741	335	44,320	41,868	2,452	56	59	29	8.05	8.01	8.71
Decatur.....	2,539	2,748	1,592	710	775	430	52,640	45,942	6,698	53	57	36	7.50	7.39	8.34
Delaware.....	3,955	4,553	1,881	1,361	1,542	631	92,129	81,506	10,623	95	110	47	7.15	7.11	7.51
Des Moines.....	2,681	3,745	1,863	992	1,380	724	100,177	56,471	43,706	71	98	52	7.13	7.08	7.19
Dickinson.....	2,699	2,999	1,735	935	1,047	577	19,902	16,832	3,070	73	81	47	7.77	7.70	8.19
Dubuque.....	5,632	5,150	2,243	1,333	1,913	802	136,308	92,954	43,354	90	128	55	6.71	6.68	6.80

Emmet.....	2,400	1,608	780	908	525	23,352	17,984	61	69	43	7.80	7.69	8.18
Fayette.....	2,929	1,370	974	1,115	415	97,060	88,180	61	82	38	7.80	7.85	7.92
Floyd.....	3,021	1,473	1,048	1,196	454	70,537	63,819	72	88	56	7.41	7.36	7.94
Franklin.....	3,918	1,975	1,374	1,476	805	94,694	85,598	106	113	67	7.74	7.68	8.31
Fremont.....	4,489	1,241	1,365	1,486	485	85,440	80,468	100	112	37	7.55	7.58	7.93
Greene.....	3,476	1,785	1,132	1,246	526	97,264	90,262	88	96	44	7.70	7.66	8.31
Grundy.....	6,144	2,050	1,881	2,069	689	87,546	83,146	132	144	51	7.01	6.97	7.90
Guthrie.....	3,422	1,459	956	1,048	460	77,745	71,331	72	79	39	7.57	7.51	8.24
Hamilton.....	3,362	1,541	1,109	1,197	491	91,707	86,328	83	89	38	7.47	7.47	7.96
Hancock.....	2,962	1,443	1,067	1,131	601	52,305	47,535	82	86	54	7.46	7.31	8.19
Hardin.....	3,665	1,168	1,769	1,415	534	101,864	91,544	82	105	42	7.44	7.39	7.94
Harrison.....	3,615	1,828	1,082	1,217	570	110,081	97,656	84	92	48	7.67	7.58	8.43
Henry.....	3,446	1,466	968	1,137	493	54,267	46,552	72	80	31	7.49	7.46	7.70
Howard.....	2,694	1,304	848	947	406	39,108	35,670	63	70	38	7.45	7.42	7.72
Humboldt.....	3,513	1,933	1,135	1,266	471	72,363	67,032	85	94	28	7.45	7.41	8.03
Iaia.....	4,175	1,837	1,944	1,613	701	81,943	76,007	108	116	56	7.27	7.22	7.99
Iowa.....	3,873	4,191	1,756	1,469	604	93,252	87,593	100	108	46	7.39	7.36	7.68
Jackson.....	3,591	1,679	1,300	1,545	577	117,232	103,281	96	113	45	7.39	7.24	7.84
Jasper.....	3,885	4,896	1,750	1,432	571	125,896	114,382	93	105	44	7.98	7.35	7.75
Jefferson.....	2,711	3,047	1,599	987	519	46,903	40,096	68	75	42	7.70	7.64	8.14
Johnson.....	4,024	4,614	1,798	1,277	408	104,953	94,991	90	103	42	7.06	7.01	7.57
Jones.....	4,374	5,268	1,956	1,574	467	106,789	98,887	116	130	38	7.36	7.32	8.04
Keokuk.....	2,711	3,386	1,574	1,904	467	64,307	55,036	61	72	31	7.37	7.28	8.59
Kessuth.....	2,964	1,165	822	996	369	81,159	72,753	62	82	47	7.44	7.28	8.15
Lee.....	3,215	1,815	966	1,012	578	69,078	63,059	75	80	45	7.43	7.28	8.70
Lincoln.....	2,345	5,152	1,659	1,125	579	150,303	100,201	81	102	57	7.49	7.36	7.76
Louis.....	3,423	4,621	1,082	1,384	741	50,516	43,852	99	116	41	7.51	7.45	8.21
Lucas.....	4,273	1,363	1,314	1,551	494	38,951	33,004	54	61	34	7.37	7.21	8.14
Lucas.....	2,750	1,248	733	838	413	90,037	83,855	69	75	39	7.27	7.22	7.71
Lyon.....	3,951	1,740	1,676	1,915	585	66,995	60,469	69	76	39	7.30	7.27	7.82
Madison.....	3,073	1,674	944	1,035	505	87,316	73,208	79	92	45	7.27	7.21	7.82
Mahaska.....	3,463	4,150	1,078	1,273	573	87,316	80,469	69	76	39	7.27	7.22	7.71
Marion.....	2,846	3,243	1,475	1,018	515	51,130	44,474	130	148	50	7.77	7.72	8.52
Marshall.....	4,063	1,873	1,329	1,729	707	119,996	93,133	65	74	38	7.24	7.22	7.38
Mills.....	4,178	4,856	1,218	1,418	450	54,166	48,715	89	101	54	7.54	7.51	7.67
Mitchell.....	3,020	3,384	923	1,033	513	54,029	47,284	95	121	41	7.57	7.51	8.01
Monona.....	3,302	1,569	1,188	1,288	573	93,852	87,103	65	74	38	7.70	7.66	8.24
Monroe.....	2,719	3,001	1,426	1,611	537	117,762	105,381	99	111	41	7.63	7.55	8.29
Montgomery.....	4,069	4,752	1,796	1,460	615	86,009	79,258	58	63	34	7.63	7.55	8.29
Muscataine.....	3,475	5,748	1,471	2,021	523	115,857	106,081	104	120	49	7.12	7.04	7.93
O'Brien.....	3,757	4,407	1,480	1,969	516	115,857	106,081	90	147	39	7.33	7.29	7.48
Osceola.....	3,103	3,604	1,307	1,239	483	41,544	37,472	111	130	44	7.74	7.67	8.58
Page.....	4,242	4,663	1,300	1,439	515	110,544	103,265	98	114	43	7.93	7.83	8.95
Palo Alto.....	2,720	2,866	860	901	621	46,930	41,867	95	104	41	7.30	7.25	8.02

ANNUAL INTEREST CHARGE AND AVERAGE VALUE, INCUMBRANCE—CONTINUED.

COUNTIES.	AVERAGE VALUE OF EACH INCUMBERED.			AVERAGE INCUMBRANCE OF EACH.			TOTAL ANNUAL INTEREST CHARGE.			AVERAGE ANNUAL IN-TERR'EST CHR'G ON EACH.			AVERAGE ANNUAL RATE OF INTEREST.		
	Total.	Farm.	Home.	Total.	Farm.	Home.	Total.	Farms.	Homes.	Total.	Farm.	Home.	Total.	Farm.	Homes.
	\$	\$	\$	\$	\$	\$	\$	\$	\$	\$	\$	\$	\$	%	%
Plymouth	4,297	4,972	1,849	1,442	1,647	701	128,098	113,769	14,324	103	8124	57	7.58	7.63	8.08
Pocahontas	3,316	3,468	2,114	1,164	1,230	646	74,337	69,592	4,745	90	85	53	7.75	7.73	8.13
Polk	4,052	5,139	3,620	1,200	1,327	1,150	232,116	222,116	10,000	83	97	85	7.35	7.34	7.35
Pottawattamie	4,135	4,934	3,017	1,304	1,533	983	243,936	165,307	78,629	98	114	76	7.65	7.46	7.74
Poweshiek	4,449	5,007	2,316	1,479	1,675	731	112,816	100,744	12,072	108	120	55	7.19	7.16	7.51
Ringgold	2,952	3,088	1,739	905	954	483	74,975	70,518	4,457	66	70	88	7.34	7.30	7.89
Sac.	4,163	4,632	1,875	1,373	1,526	627	108,580	99,474	9,106	102	113	50	7.43	7.38	8.02
Scott	4,071	6,801	2,214	1,439	2,501	812	122,768	77,834	44,934	101	173	59	7.05	6.93	7.27
Shelby	4,309	5,044	1,903	1,401	1,504	548	144,461	134,406	10,055	106	114	45	7.58	7.55	8.14
Stark	3,446	3,924	1,718	1,505	1,766	586	144,948	131,406	13,542	116	134	49	7.62	7.56	8.28
Story	4,170	4,788	1,897	1,368	1,565	449	86,728	79,353	7,375	80	91	36	7.31	7.26	7.97
Tama	2,871	3,229	1,282	937	1,090	420	118,558	106,555	12,003	96	108	49	7.02	6.95	7.65
Taylor	2,903	3,391	1,282	937	1,090	420	85,164	77,850	7,314	73	82	34	7.54	7.49	8.09
Union	2,140	2,513	1,096	611	722	265	63,586	48,566	15,020	66	75	48	7.27	7.13	7.77
Van Buren	2,263	3,071	1,709	795	889	605	32,968	30,176	2,792	58	66	22	7.78	7.74	8.15
Wapello	2,996	3,220	1,520	950	1,017	503	72,127	66,894	5,233	59	74	39	7.29	7.26	7.60
Warren	3,645	4,144	1,501	1,181	1,336	518	74,631	67,949	6,682	88	99	42	7.46	7.40	8.06
Washington	2,749	3,042	1,226	892	980	433	62,246	56,986	5,260	66	72	34	7.35	7.30	7.95
Wayne	3,302	3,618	1,919	1,028	1,136	558	104,534	95,232	9,302	79	87	45	7.69	7.66	8.04
Webster	1,908	2,020	1,291	738	785	443	42,326	38,282	4,044	58	62	36	7.18	7.09	7.53
Winnebago	3,157	3,422	1,567	1,050	1,137	530	80,414	74,264	6,150	75	81	40	7.72	7.73	7.72
Winneshek	4,175	3,900	4,466	1,308	1,295	1,318	211,871	108,044	103,827	101	100	102	7.72	7.55	8.23
Woodbury	2,614	2,788	1,134	846	886	377	48,967	47,136	1,831	64	67	31	7.58	7.55	8.23
Worth	3,374	3,794	1,620	1,106	1,252	497	78,239	71,051	7,188	86	98	41	7.74	7.69	8.23
Wright	3,452	3,964	1,987	1,148	1,319	659	8,853,406	5,749,605	3,103,741	85	97	51	7.41	7.36	7.66

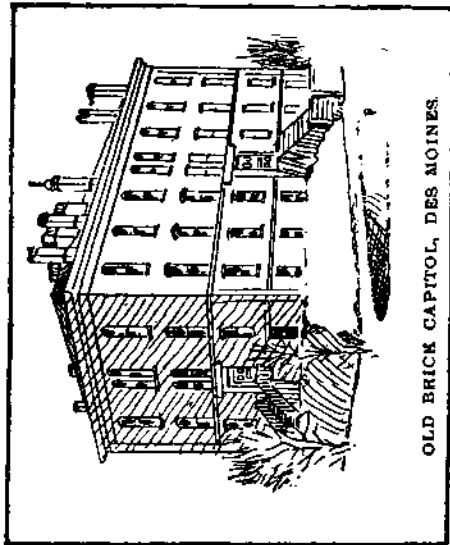

OLD BRICK CAPITOL, DES MOINES.

First Capitol Building at Des Moines
as remodeled 1868. See page 62.

Burned September 1, 1892.

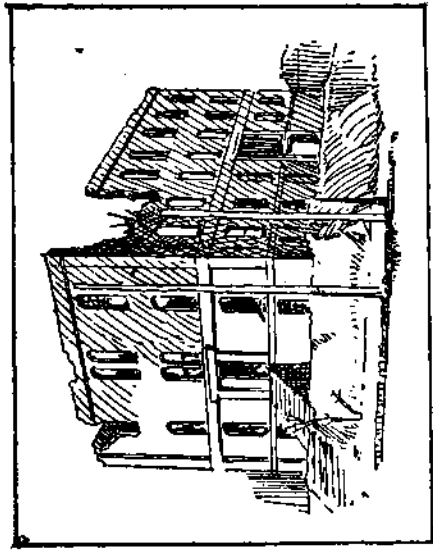

Summary by Years of Number and Amount of Real Estate Mortgages Placed on Record and Number of Acres and Lots Covered.

[These mortgages do not represent the total debt in force, as many have been paid.]

YEARS.	MORTGAGES STATING AMOUNT OF DEBT.					
	ON ACRES.		ON LOTS.		TOTAL.	
	Number.	Amount.	Number.	Amount.	Number.	Amount.
1880.....	28,354	\$ 22,476,796	10,574	\$ 8,428,651	38,928	\$ 28,905,447
1881.....	31,986	28,077,715	12,901	7,581,336	44,887	35,659,051
1882.....	36,689	35,839,425	15,341	8,882,193	54,030	44,721,618
1883.....	37,626	35,689,121	15,757	10,040,832	53,383	46,729,953
1884.....	36,509	35,506,976	15,068	10,068,651	51,577	45,575,627
1885.....	34,988	33,018,627	15,412	9,697,704	50,400	42,716,331
1886.....	24,268	32,841,301	15,668	10,168,470	49,936	43,009,771
1887.....	52,949	33,315,575	17,759	13,535,734	50,708	46,851,309
1888.....	31,460	31,955,121	18,519	14,261,944	49,979	46,217,065
1889.....	33,866	34,763,374	20,016	16,138,966	53,882	50,902,370
The State.....	340,695	\$ 324,484,031	157,015	\$ 106,804,511	497,710	\$ 431,288,542

YEARS.	NUMBER OF ACRES MORTGAGED.			Number of lots mortgaged.	NUMBER OF MORTGAGES NOT STATING AMOUNT OF DEBT.		
	Stated.	Estimated.	Total.		On acres.	On lots.	Total.
1880.....	2,611,136	61,532	2,672,668	18,016	24	18	40
1881.....	2,993,861	65,451	3,059,312	21,289	28	20	48
1882.....	3,683,760	75,451	3,759,211	24,949	25	24	49
1883.....	3,570,047	83,347	3,653,394	26,676	27	25	52
1884.....	3,450,447	68,694	3,519,141	26,189	7	5	12
1885.....	3,265,214	68,511	3,333,725	26,512	7	3	10
1886.....	3,198,235	63,940	3,262,175	27,158	24	1	25
1887.....	3,078,542	62,631	3,141,173	37,614	9	3	12
1888.....	2,925,370	61,327	2,986,697	46,377	13	3	16
1889.....	3,173,873	66,759	3,240,632	37,317	10	5	15
The State.....	31,950,285	677,643	32,627,928	299,097	174	105	279

Principal of the Public Debt.

Statement of outstanding principal of the public debt of the United States on the 1st day of January of each year from 1791 to 1842, inclusive; and on the 1st day of July of each year from 1843 to 1891, inclusive.

Jan. 1, 1791	\$ 75,463,476.51	Jan. 1, 1825	\$ 83,788,432.71	July 1, 1859	\$ 68,496,837.68
1792	77,227,924.66	1826	81,054,059.99	1860	64,842,287.88
1793	80,362,634.04	1827	73,987,357.20	1861	90,580,873.72
1794	78,427,404.77	1828	67,475,043.87	1862	524,176,412.13
1795	80,747,587.39	1829	58,421,415.67	1863	1,119,772,138.63
1796	83,762,172.07	1830	48,565,406.50	1864	1,815,784,370.57
1797	82,064,479.33	1831	39,123,191.68	1865	2,680,647,869.74
1798	79,228,529.12	1832	24,322,235.18	1866	2,773,238,173.89
1799	78,408,669.77	1833	7,001,693.83	1867	2,678,126,103.69
1800	82,976,294.35	1834	4,760,032.08	1868	2,611,887,851.17
1801	83,038,050.80	1835	37,513.05	1869	2,588,452,213.94
1802	86,712,632.25	1836	236,957.83	1870	2,480,672,427.81
1803	77,054,680.30	1837	3,308,124.07	1871	2,353,211,332.38
1804	86,427,120.89	1838	10,434,221.14	1872	2,253,251,078.70
1805	82,312,150.50	1839	3,573,343.82	1873	2,234,482,743.22
1806	75,725,270.66	1840	5,250,875.54	1874	2,251,690,218.43
1807	69,218,398.64	1841	13,594,480.73	1875	2,232,234,281.95
1808	65,196,317.97	1842	20,601,226.28	1876	2,180,394,817.15
1809	57,023,192.09	July 1, 1843	32,742,922.00	1877	2,205,301,142.10
1810	53,173,217.52	1844	23,461,652.50	1878	2,256,205,392.20
1811	48,005,587.76	1845	15,925,303.01	1879	2,349,567,232.04
1812	45,209,737.90	1846	15,550,202.97	1880	2,120,415,126.63
1813	55,962,827.57	1847	38,826,534.77	1881	2,069,013,569.58
1814	81,447,846.24	1848	47,044,862.23	1882	1,918,312,994.04
1815	99,873,660.15	1849	63,061,858.69	1883	1,884,171,728.07
1816	127,334,933.74	1850	63,352,773.55	1884	1,830,528,923.57
1817	123,491,965.16	1851	68,304,796.02	1885	1,989,577,103.00
1818	103,466,633.83	1852	66,199,341.71	1886	1,769,529,741.00
1819	95,529,648.28	1853	59,803,117.70	1887	1,700,771,948.00
1820	91,015,566.15	1854	42,242,222.42	1888	1,165,584,656.00
1821	89,987,427.66	1855	35,586,858.56	1889	1,651,401,891.00
1822	93,546,676.98	1856	31,972,537.90	1890	1,555,650,910.00
1823	90,875,877.28	1857	28,699,831.85	1891	1,610,620,103.00
1824	90,269,777.77	1858	44,911,881.03		

The net debt remaining December 1, 1891, after deducting cash in the treasury, was \$903,236,580.

LAWS OF THE TWENTY-FOURTH GENERAL
ASSEMBLY.

CHAPTER 72.

REVISION OF THE REVENUE LAWS.

(For Names of Commissioners see Page 6.)

AN ACT to provide a commission to studiously and carefully examine the revenue laws of the state and report necessary and desirable changes to the Twenty-fifth General Assembly.

WHEREAS, The methods of raising revenue are generally recognized as being burdensome, unequal, and unfair in their operations, and

WHEREAS, Some system of taxation should be devised that will command the respect and confidence of the people, and

WHEREAS, It is impossible to amend or change the present revenue laws without re-writing, revising and reforming the same, and such work is impracticable during a session of any general assembly, therefore:

Be it enacted by the General Assembly of the State of Iowa:

SECTION 1. That a commission consisting of four persons to be named by the Executive Council be and is hereby constituted to studiously and carefully examine the revenue and taxation laws of the State and report necessary and desirable changes to the Twenty-fifth General Assembly; *provided*, that not more than two members of the commission be of the same political party. That no member of the Twenty-fourth General Assembly shall be a member of the commission. *And provided further*, that the agricultural interests of the State shall be represented upon said commission in that ratio which the assessment of the agricultural property bears to the assessment of all other taxable property in the State as is shown by the assessment of 1891.

SEC. 2. That each member of said commission be allowed five

dollars per day for each and every day necessarily and actively employed on the subject, and necessary traveling expenses to be evidenced by vouchers, duly filed with the Secretary of State: *provided*, that no member of said commission shall receive pay for more than thirty days.

SEC. 3. The Executive Council shall audit all bills connected with said commission and when approved the Secretary of State shall draw orders on the Auditor for the amount, who in turn shall issue orders on the Treasurer, who shall pay the same out of any funds of the State not otherwise appropriated.

SEC. 4. Said commission shall begin its labors on or before August 1, 1892, complete its report and file same with Secretary of State by July 1, 1893.

SEC. 5. The Secretary of State shall cause the report named in section 4 to be printed for information, and as soon as practicable, mail a copy to each member of the Twenty-fifth General Assembly.

SEC. 6. Vacancies in said commission by reason of death, removal from the State, inability or refusal to act, shall be filled by appointment by the Executive Council.

CHAPTER 71.

AN ACT to provide for a Geological Survey of the State of Iowa.

SECTION 1. There is hereby created and established a geological survey of the State of Iowa, which shall be under the direction and in charge of the Geological Board, which shall consist of the Governor, the State Auditor, the presidents of the Agricultural College, the State University, and the Iowa Academy of Sciences.

SEC. 2. The duties of the Geological Board shall be to have oversight and full control of the surveys, except as herein otherwise provided; to appoint a State Geologist, and such expert assistants, recommended by the State Geologist, as may be necessary to audit accounts; and to annually furnish for publication a report of the operations of the survey.

SEC. 3. The duty of the director, for State Geologist, shall be to make a complete survey of the natural resources of the State, in all their economic and scientific aspects; including the determination of the order, arrangement, dip, and comparative magnitude of the various formations; the discovery and examination of all useful

deposits, their richness in mineral contents, and their fossils; and the investigation of the position, formation and arrangement of the many different ores, coals, clays, building stones, glass, sands, marls, peats, mineral oils, natural gas, mineral and artesian waters, and such other mineral materials as may be useful, with particular regard to the value of said substances for commercial purposes and their accessibilities; also the *quasi* noting of the characters of the various soils and their capacities for agricultural purposes; the growth of timber and other scientific or natural history matters that may be of practical importance and interest. A complete cabinet collection may, at the option of the board be made to illustrate the natural products of the State; and the board may also furnish suits of materials, rocks and fossils for colleges and public museums located within this State; *provided*, the general State collection is not made to suffer thereby.

SEC. 4. It shall, further, be the duty of the State Geologist to make, or cause to be made detailed maps and reports of counties or districts as fast as the work is completed, which maps shall embrace all such geological, mineralogical, topographical and scientific details necessary to make complete reports of the said districts. Whenever the information obtained warrants it, the results of any special investigation of agricultural or geological phenomena shall be brought together in a memoir or final report for publication accompanied by proper illustrations and diagrams. On, or before, the first day of January of each year, the State Geologist shall lay before the Geological Board a full report of the work of the preceding year together with such minor reports and papers as may be considered desirable for publication. When occasion requires, important information may be issued in the form of special bulletins, for the immediate use of the people at large. From time time items of general interest, or announcements of new discoveries, may be furnished the newspapers or periodicals for publication.

SEC. 5. The reports contemplated in this act shall, under the direction of the board, be disposed of as follows: 1. To each of the present officers and to each member of this assembly who shall annually send his address to the Geological Board, one copy of each published volume; and to each member of any future assembly, which shall authorize the publication of any report, one copy of such report shall be sent. 2. Twenty copies of each volume published shall be furnished to the State Library; ten copies to the

State Historical Society, State University, State Agricultural Society and State Horticultural Board; two copies to each chartered college and normal school in Iowa; and to the libraries of each State institution, the Iowa Academy of Sciences, Davenport Academy of Sciences, and to the general offices of each railroad that has furnished aid to the survey. 3. One copy of each volume to each public library, to the library of each academy or other educational institution, to each scientific society in the State, to each first class library, to each scientific survey or organization issuing regular publications beyond the limits of the State; and to each geologist of national reputation on receiving his written application therefor. 4. All remaining volumes, after retaining a sufficient number to supply future demands, shall be sold to persons making application for them at the cost price of publication of such volume, the moneys thus accruing to be turned into the treasury of the State.

SEC. 6. For the purpose of carrying out the provisions of this act, the sum of ten thousand dollars, or as much thereof as may be needed, is hereby annually appropriated for the next biennial term.

SEC. 7. The members of the board shall be allowed the actual expenses attending the duties assigned them by this act. The salary of the State Geologist and his expert and all other assistants shall be fixed by the Geological Board, and shall be a part of, and come out of the sum provided for in Section 6. The necessary postage, stationery and office expenses of the State Geologist shall be paid by the State as the expenses of other State officers are provided for. The expense of printing, engraving, binding and distribution of the reports of the survey shall be paid out of any moneys, not otherwise appropriated, in the State treasury, on warrants of the State Auditor, approved by the Geological Board.

Political Platforms and Parties.

STATISTICS

OF THE

GENERAL ELECTION.

≡1892≡

REPUBLICAN PARTY.

NATIONAL TICKET, 1892.

For President.

BENJAMIN HARRISON
of Indiana.

For Vice-President.

WHITELAW REID,
of New York.

PLATFORM ADOPTED AT MINNEAPOLIS, JUNE 10, 1892.

The representatives of the Republicans of the United States, assembled in general convention on the shores of the Mississippi river, the everlasting bond of an indestructible republic, whose most glorious chapter of history is the record of the Republican party, congratulate their countrymen on the majestic march of the nation under the banners inscribed with the principles of our platform of 1888, vindicated by victory at the polls and prosperity in our fields, workshops and mines, and make the following declaration of principles:

First.—We reaffirm the American doctrine of protection. We call attention to its growth abroad. We maintain that the prosperous condition of our country is largely due to the wise revenue legislation of the Republican Congress.

We believe that all articles which cannot be produced in the United States, except luxuries, should be admitted free of duty, and that on all imports coming into competition with the products of American labor there should be duties levied equal to the difference between wages abroad and at home.

We assert that the prices of manufactured articles of general consumption have been reduced under the operations of the Tariff Act of 1890. We denounce the efforts of the Democratic majority

of the House to destroy our tariff laws by piecemeal, as manifested by their attacks on wool, lead, and lead ore, and we ask the people for their judgment thereon.

Second.—We point to the success of the Republican policy of reciprocity, under which export trade has vastly increased, and new and enlarged markets have been opened for the products of our farms and workshops. We remind the people of the bitter opposition of the Democratic party to this practical business measure, and claim that, executed by a Republican administration, our present laws will eventually give us control of the trade of the world.

Third.—The American people, from tradition and interest, favor bimetalism, and the Republican party demands the use of both gold and silver as standard money, with such restrictions and under such provisions, to be determined by legislation, as will secure the maintenance of the parity of values of the two metals, so the purchasing and debt-paying power of the dollar, whether of silver, gold or paper, shall be at all times equal.

The interests of the producers of the country—its farmers and its workingmen—demand that every dollar, paper or coin, issued by the Government shall be as good as any other dollar. We commend the wise and patriotic steps already taken by our Government to secure such an international conference to adopt such measures as will insure a parity of value between gold and silver for use as money throughout the world.

Fourth.—We demand that every citizen of the United States shall be allowed to cast one free and unrestricted ballot in all public elections, and that such ballot shall be counted and returned as cast; that such laws shall be enacted and enforced as will secure to every citizen, be he rich or poor, native or foreign born, white or black, this sovereign right, guaranteed by the Constitution: the free and honest popular ballot, the just and equal representation of all the people, as well as the just and equal protection under the laws are the foundation of our republican institutions, and the party will never relax its efforts until the integrity of the ballot and the purity of elections shall be fully guaranteed and protected in every State.

We denounce the continued inhuman outrages perpetrated on American citizens for political reasons in certain States of the Union.

Fifth.—We favor the extension of our foreign commerce, the restoration of our mercantile marine by home-built ships, and the construction of a navy for the protection of our national interests and the honor of our flag; the maintenance of the most friendly relations with foreign powers, entangling alliances with none, and the protection of the rights of our fishermen.

Sixth.—We reaffirm our approval of the Monroe doctrine, and believe in the achievement of the manifest destiny of the Republic in its broadest sense.

Seventh.—We favor the enactment of more stringent laws and regulations for the restriction of criminal, pauper and contract immigration.

Eighth.—We favor efficient legislation by Congress to protect the life and limbs of employes of the railroad companies engaged in carrying inter-state commerce, and recommend legislation by the respective States that will protect employes engaged in inter-state commerce, and in mining and manufacturing.

Ninth.—The Republican party has always been the champion of the oppressed, and recognizes the dignity of manhood irrespective of faith, color, or nationality. It sympathizes with the cause of home rule in Ireland, and protests against the persecution of the Jews in Russia.

Tenth.—The ultimate reliance of free popular government is the intelligence of the people, and the maintenance of freedom among men.

We declare anew our devotion to liberty of thought and conscience, of speech and press, and approve all agencies and instrumentalities which contribute to the education of the children of the land; but, while insisting upon the fullest measure of religious liberty, we are opposed to any union of church and state.

Eleventh.—We reaffirm our opposition, declared in the Republican platform of 1888, to all combinations of capital organized to control arbitrarily the condition of trade among our citizens. We heartily indorse the action taken on this issue, and ask for such further legislation as may be required to remedy any defects in existing laws, and to render their enforcement more complete and effective.

Twelfth.—We approve the policy of extending to towns and rural communities the advantages of the free delivery service now enjoyed by the large cities of the country, and reaffirm the declara-

tion contained in the Republican platform of 1888, pledging the reduction of letter postage to one cent at the earliest possible moment consistent with the maintenance of the postoffice department and the highest class of postal service.

Thirteenth.—We commend the spirit and evidence of reform in the civil service, and the wise and consistent enforcement by the Republican party of the laws regulating the same.

Fourteenth.—The construction of the Nicaragua Canal is of the highest importance to the American people, both as a measure of national defense and to build up and maintain American commerce, and it should be controled by the United States Government.

Fifteenth.—We favor the admission of the remaining Territories at the earliest possible moment, having due regard to the interests of the people of the Territories and of the United States. All the Federal office holders appointed in the Territories should be selected from the residents thereof, and the right of self-government should be accorded as far as possible.

Sixteenth.—We favor the cession, subject to the homestead laws, of the arid public lands to the States and Territories in which they lie, under such Congressional restrictions as to disposition, reclamation and occupancy by settlers as will secure the maximum benefits to the people.

Seventeenth.—The World's Columbian Exposition is a great national undertaking, and Congress should promptly enact such reasonable legislation in aid thereof as will insure a discharge of the expense and obligations incident thereto, and the attainment of results commensurate with the dignity and progress of the nation.

Eighteenth.—We sympathize with all wise and legitimate efforts to lessen and prevent the evils of intemperance and promote morality.

Nineteenth.—Ever mindful of the service and sacrifices of the men who saved the life of the nation, we pledge anew to the veteran soldiers of the republic a watchful care and recognition of their just claims upon a grateful people.

Twentieth.—We commend the able, patriotic and thoroughly American administration of President Harrison. Under it the country has enjoyed remarkable prosperity, and the dignity and honor of the nation at home and abroad have been faithfully main-

tained, and we offer the record of pledges kept as a guarantee of faithful performance in the future.

Resolutions adopted by the State convention, which met in Des Moines, March 17, to select delegates to attend the National convention at Minneapolis, Minn., June 10, 1892:

Resolved, By the Republicans of Iowa, in State convention assembled, that we enter upon the presidential campaign of 1892, with full confidence that the party, in its National convention, will make a declaration of principles and nominate a ticket in harmony with the Republican party, and that it shall be true to the present spirit, purpose and conviction of the party, and we hereby declare that there is no test of fealty to the National Republican party other than an adherence to its fundamental principles as announced in its national platform.

Resolved, That we cordially indorse the administration of President Harrison. It has been a worthy successor to the series of Republican administrations begun by Lincoln and which have made the last half-century of the republic free, united and prosperous to a degree unrivaled among the nations. President Harrison has kept every pledge made by his party; has maintained a sound policy at home and the national honor abroad. He has surrounded himself by a cabinet which has in every department deserved well of the party and of the country, and added new strength and laurels to American statesmanship.

Resolved, That we appeal to the Republicans in all parts of the State to unite, disregarding all local differences, and that on the platform of the national Republican convention the maintenance of protection, the full establishment of reciprocity as a policy of the government, which is one of the great achievements of Republican statesmanship, the elevation and prosperity of labor, the maintenance of a sound currency, every dollar of which shall be the equal of every other dollar, and in securing to all American citizens, white or black, their equal legal rights, the Republicans of Iowa shall re-establish its old political rank and make the State triumphantly Republican in November.

STATE TICKET—1892.

For Secretary of State.
 W. M. McFARLAND,
 Emmet County.

For Auditor of State.
 C. G. McCARTHY,
 Story County.

For Treasurer of State.
 BYRON A. BEESON,
 Polk County.

For Attorney-General.
 JOHN Y. STONE,
 Mills County.

For Railroad Commissioner.
 GEO. W. PERKINS,
 Fremont County.

ELECTORS AT LARGE.

A. B. Cummins, Polk County.
 Milton Remley, Johnson County.

DISTRICT ELECTORS.

First District—Wm. M. Walker, Van Buren County.
Second District—Charles Lewis, Johnson County.
Third District—Charles E. Albrook, Hardin County.
Fourth District—Harry P. Hancock, Fayette County.
Fifth District—Henry Stone, Marshall County.
Sixth District—Beryl F. Carroll, Davis County.
Seventh District—Edward R. Hays, Marion County.
Eighth District—Marcellus L. Temple, Clarke County.
Ninth District—John Lindt, Pottawattamie County.
Tenth District—Zala A. Church, Greene County.
Eleventh District—Edward D. Chassell, Plymouth } County.

CENTRAL COMMITTEE, 1893.

JAMES E. BLYTHE, *Chairman.*

E. J. SALMON, *Secretary.*

W. H. NORRIS, *Chairman Executive Committee.*

G. B. PRAY, *Chairman Finance Committee.*

First District—C. M. Junkin, Jefferson County.

Second District—J. M. Kemble, Muscatine County.

Third District—W. H. Norris, Delaware County.

Fourth District—J. E. Blythe, Cerro Gordo County.

Fifth District—J. G. Brown, Marshall County.

Sixth District—E. J. Salmon, Jasper County.

Seventh District—W. S. H. Matthews, Polk County.

Eighth District—L. C. Mechem, Appanoose County.

Ninth District—N. N. Jones, Cass County.

Tenth District—M. K. Whelen, Emmet County.

Eleventh District—H. G. McMillen, Lyon County.

The Convention at which the above State ticket was nominated was held at Des Moines June 29, 1892.

STATE PLATFORM—1892.

Resolved, That the Republican party of Iowa, in convention assembled, hereby ratifies in terms of unqualified approval the nomination of Gen. Benjamin Harrison and the Hon. Whitelaw Reid, as our standard bearers in the National campaign. The prosperity of the Nation under the able and patriotic administration of President Harrison commands the admiration of all good citizens.

Resolved, That the platform enunciated by the Republican national convention is broad enough and strong enough and all-sufficient as the basis of the union in the contest before us. While we unhesitatingly ratify and endorse that platform in all its parts, we point with special pride to the attitude upon the tariff issue, the silver problem, the temperance question and its demands for a pure and untrammelled ballot.

Resolved, That we denounce the Democratic party for its declaration in its recent national convention at Chicago in insisting upon the abolition of the national tax on the issue of State banks; that after more than a quarter of a century of continuous prosperity,

with a sound currency, under the wise and beneficent system evolved and maintained by the Republican party, we condemn and denounce the attempt to reinstate wild cat money and worthless bank notes, which at the time ruined all the financial interests of the country.

DEMOCRATIC PARTY.

NATIONAL TICKET, 1892.

For President,
GROVER CLEVELAND,
Of New York.

For Vice-President,
ADLAI E. STEVENSON,
Of Illinois.

PLATFORM ADOPTED BY THE NATIONAL CONVENTION AT CHICAGO,
JUNE 21, 1892.

SECTION 1. The representatives of the Democratic party of the United States in convention assembled do reaffirm their allegiance to the principles of the party as formulated by Jefferson and exemplified by the long and illustrious line of his successors in Democratic leadership from Madison to Cleveland; we believe that the public welfare demands that these principles be applied to the conduct of the federal government through accession to power of the party that voices them; and we solemnly declare that the need of a return to the fundamental principles of free popular government, based on home rule and individual liberty, was never more urgent than now, when the tendency to centralize all power at the federal capital has become a menace to the reserved rights of the states that strikes at the very roots of our government, and at the constitution as framed by the fathers of the republic.

SEC. 2. We warn the people of our common country, jealous for the preservation of their free institutions, that the policy of federal control of elections to which the Republican party has com-

mitted itself is fraught with the gravest dangers, scarcely less momentous than would result from a revolution practically establishing monarchy on the ruins of the republic. It strikes at the north as well as the south, and injures the colored citizen even more than the white; it means a herd of deputy marshals at every polling place, armed with federal power; returning boards appointed and controlled by federal authority; the outrage of the electoral rights of the people in the several states, the subjugation of the colored people to the control of the party in power and the reviving of race antagonisms, now happily abated, of the utmost peril to the safety and happiness of all; a measure deliberately and justly described by a leading Republican senator as "the most infamous bill that ever crossed the threshold of the Senate."

Such a policy, if sanctioned by law, would mean the dominance of a self-perpetuating oligarchy of office-holders, and the party first entrusted with its machinery could be dislodged from power only by an appeal to the reserved right of the people to resist oppression which is inherent in all self-governing communities. Two years ago this revolutionary policy was emphatically condemned by the people at the polls; but in contempt of that verdict the Republican party has defiantly declared in its latest authoritative utterance that its success in the coming elections will mean the enactment of the Force bill and the usurpation of despotic control over elections in all the states.

Believing that the preservation of republican government in the United States is dependent upon the defeat of this policy of legalized force and fraud, we invite the assistance of all citizens who desire to see the constitution maintained in its integrity with the laws pursuant thereto which have given our country a hundred years of unexampled prosperity; and we pledge the Democratic party, if it be entrusted with power, not only to the defeat of the Force bill, but also to relentless opposition to the Republican policy of profligate expenditure, which in the short space of two years has squandered an enormous surplus and emptied an overflowing treasury, after piling new burdens of taxation upon the already over-taxed labor of the country.

SEC. 3. We denounce Republican protection as a fraud; a robbery of the great American people for the benefit of the few. We declare it to be a fundamental principle of the Democratic party that the federal government has no constitutional power to enforce

and collect tariff duties except for the purpose of revenue only, and demand that the collection of such taxes shall be limited to the necessities of the government when honestly and economically administered.

We denounce the McKinley tariff law enacted by the Fifty-first Congress as the culminating atrocity of class-legislation; we endorse the efforts made by the Democrats of the present congress to modify its most oppressive features in the direction of free raw materials and cheaper manufactured goods that enter into home consumption, and we propose its repeal as one of the beneficent results that will follow the action of the people in entrusting power to the Democratic party. Since the McKinley tariff went into operation there have been ten reductions of wages of laboring men to one increase. We deny that there has been any increase of prosperity to the country since that tariff went into operation, and we point to the dullness and distress, the wage reductions and strikes in the iron trade as the best possible evidence that no such prosperity has resulted from the McKinley act.

We call the attention of thoughtful Americans to the fact that after thirty years of restrictive taxation against importations of foreign products the homes and farms of the country have become burdened with a real estate mortgage of over \$2,500,000,000, exclusive of all other forms of indebtedness; that in one of the chief agricultural States of the west there appears a real estate mortgage debt averaging \$165 per capita, and that similar conditions are shown to exist in other agricultural exporting States. We denounce a policy which fosters no industry so much as it does that of the sheriff.

SEC. 4. Trade interchange on the basis of reciprocal advantages to the countries participating is a time-honored doctrine of the Democratic faith, but we denounce the sham reciprocity which juggles with the people's desire for enlarged foreign markets and freer exchanges by pretending to establish trade relations for a country whose articles of export are almost exclusively agricultural, while erecting a custom house barrier of prohibitive tariff taxes against the richest countries of the world that stand ready to take our entire surplus of products, and to exchange therefor commodities which are necessary and are comforts of life among our own people.

SEC. 5. We recognize in trusts and monopolies, which are de-

signed by capital to secure more than their just share of the joint product of capital and labor, a natural consequence of prohibitive taxes which prevent the free competition which is the life of honest trade; but we believe their worst evils can be abated by law, and we demand the rigid enforcement of laws made to prevent and control them, together with such further legislation in restraint of their abuses as experience may show to be necessary.

SEC. 6. The Republican party, while professing a policy of reserving the public lands for small holdings by actual settlers, has given away the people's heritage until now a few railroads and non-resident aliens, individual and corporate, possess a larger area than that of all our farms between the two seas. The last Democratic administration reversed the improvident and unwise policy of the Republican party touching the public domain, and reclaimed from corporations and syndicates, alien and domestic, and restored to the people nearly 100,000,000 acres of valuable land to be sacredly held as homesteads for our citizens, and we pledge ourselves to continue this policy until every acre of land so unlawfully held shall be reclaimed and restored to the people.

SEC. 7. We denounce the Republican legislation known as the Sherman act of 1890 as a cowardly makeshift, fraught with possibilities of danger in the future, which should make all of its supporters, as well as its author, anxious for its speedy repeal. We hold to the use of both gold and silver as the standard money of the country, and to the coinage of both gold and silver without discrimination against either metal or charge for mintage; but the dollar unit of coinage of both metals must be of equal intrinsic and exchangeable value, or be adjusted by international agreement, or by such safeguards of legislation as shall insure the maintenance of the parity of the two metals and the equal power of any dollar at all times in the market and in the payment of debts; and we demand that all paper currency shall be kept at par with and redeemable in such coin. We insist upon this policy as especially necessary for the protection of the farmers and laboring classes, the first and most defenseless victims of unstable money and a fluctuation currency.

SEC. 8. We recommend that the prohibitive ten per cent. tax on state bank issues be repealed.

SEC. 9. Public office is a public trust. We reaffirm the declaration of the Democratic National convention of 1876 for the reform

of the civil service, and we call for the honest enforcement of all laws regarding the same. The nomination of a President, as in the last Republican convention, by delegates consisting largely of his appointees, holding office at his pleasure, is a scandalous satire upon free popular institutions and a startling illustration of the methods by which a President may gratify his ambition. We denounce a policy under which federal office-holders usurp control of party conventions in the States, and we pledge the Democratic party to the reform of these and all other abuses which threaten individual liberty and local self-government.

SEC. 10. The Democratic party is the only party that has ever given the country a foreign policy consistent and vigorous, compelling respect abroad and inspiring confidence at home. While avoiding entangling alliances, it has aimed to cultivate friendly relations with other nations, and especially with our neighbors on the American continent, whose destiny is closely linked with our own, and we view with alarm the tendency to a policy of irritation and bluster, which is liable at any time to confront us with the alternative of humiliation or war. We favor the maintenance of a navy strong enough for all purposes of national defense and to properly maintain the honor and dignity of the country abroad.

SEC. 11. This country has always been the refuge of the oppressed from every land—exiles for conscience sake—and in the spirit of the founders of our government we condemn the oppression practiced by the Russian government upon its Lutheran and Jewish subjects, and we call upon our National government, in the interest of justice and humanity, by all just and proper means to use its prompt and best efforts to bring about a cessation of these cruel persecutions in the dominion of the czar, and to secure to the oppressed equal rights.

We tender our profound and earnest sympathy to those lovers of freedom who are struggling for home rule and the great cause of self-government in Ireland.

SEC. 12. We heartily approve all legitimate efforts to prevent the United States being used as a dumping ground of the criminal and professional paupers of Europe, and we demand the rigid enforcement of the laws against Chinese immigration and the importation of foreign workmen under contract to degrade our labor and lessen its wages, but we condemn and denounce all

attempts to restrict the immigration of the industrious and worthy of foreign lands.

SEC. 13. This convention hereby renews the expression of appreciation of the patriotism of the soldiers and sailors of the Union in the war for its preservation, and we favor just and liberal pensions for all disabled Union soldiers and sailors, their widows and dependents, but we demand that the work of the pension office shall be done industriously, impartially and honestly. We denounce the present administration of that office as incompetent, corrupt, disgraceful and dishonest.

SEC. 14. The federal government should care for and improve the Mississippi river and other great waterways of the republic, so as to secure for the interior States easy and cheap transportation to the tidewater. When any waterway of the republic is of sufficient importance to demand the aid of the government, such aid should be extended on a definite plan of continuous work until permanent improvement is secured.

SEC. 15. For purposes of national defense and the promotion of commerce between the States, we recognize the early construction of the Nicaragua canal and its protection against foreign control as of great importance to the United States.

SEC. 16. Recognizing the World's Columbian Exposition as a national undertaking of vast importance, in which the general government has invited the co-operation of the nations of the world, and appreciating the acceptance by many such powers of the invitation so extended, and the broad and liberal efforts being made by them to contribute to the grandeur of the undertaking, we are of the opinion that Congress should make such necessary financial provisions as shall be requisite to the maintenance of national honor and public faith.

SEC. 17. Popular education being the only safe basis of popular suffrage, we recommend to the several States most liberal appropriations for the public schools. Free common schools are the nursery of good government, and they have always received the fostering care of the Democratic party which favors every means of increasing intelligence. Freedom of education, being an essential of civil and religious liberty, as well as a necessity for the development of intelligence, must not be interfered with under any pretext whatever. We are opposed to State interference with parental rights and rights of conscience in the education of children, as an

infringement of the fundamental principles of Democratic doctrine that the largest individual liberty consistent with the rights of others insures the highest type of American citizenship and the best government.

SEC. 18. We approve the action of the present House of Representatives in passing bills for the admission into the Union as States of the territories of New Mexico and Arizona and we favor the early admission of all the territories having the necessary populations and resources to entitle them to statehood; and while they remain territories we hold that the officers appointed to maintain the government of any territory, together with the District of Columbia and Alaska, should be *bona fide* residents of the territory and district in which their duties are to be performed. The Democratic party believes in home rule and the control of their own affairs by the people of the vicinage.

SEC. 19. We favor legislation by Congress and State legislatures to protect the lives and limbs of railway employes and those of other hazardous transportation companies, and denounce the inactivity of the Republican party, and particularly the Republican senate, for causing the defeat of measures beneficial and protective to this class of wage workers.

SEC. 20. We are in favor of the enactment by the States of laws abolishing the notorious sweating system, abolishing convict labor, and prohibiting the employment in factories of children under fifteen years of age.

SEC. 21. We are opposed to all sumptuary laws as an interference with the individual rights of the citizen.

SEC. 22. Upon this statement of principles and policy the Democratic party asks the intelligent judgment of the American people, It asks a change of administration and a change of party in order that there may be a change of system and a change of methods, thus assuring the maintenance unimpaired of institutions under which the republic has grown great and powerful.

RESOLUTIONS ADOPTED BY THE STATE CONVENTION HELD AT COUNCIL BLUFFS, MAY 11, 1892, TO APPOINT DELEGATES TO ATTEND THE NATIONAL DEMOCRATIC CONVENTION AT CHICAGO, JUNE 21, 1892.

We reiterate the principle that all men are free-born and equal. We assert that this does not mean necessarily the physical, social or moral equality of all men, but it does mean equal rights for all men before the law, and special privileges for none. It means the right of every man to put into his own mouth the bread he earns with his own hands and all without being tolled or taxed for the private benefit of his fellowmen.

We denounce all such tolling and taxation as it exists today under the so-called protective tariff system. We declare that the citizen is the best protected when insured in the absolute control and disposition of his own wages and substance, and that he is most certainly robbed when deprived of this disposition and control and when others exercise for him—not for his benefit, but for their own selfish objects and ends. All limitations upon the liberty of the citizen not required in the interest of good morals and good government, are odious and tyrannical. We hold it to be self-evident that the limits imposed by law which compel the citizen, to his own certain loss, to trade with designated classes of citizens for the certain gain of such classes, is of this odious and tyrannical character, and we assert our confidence that a free people cannot be permanently deluded into supporting such legislation upon the pretense that they are thus being protected, while having their rights invaded and denied for the benefit of monopolies, trusts, and combinations. The conditions which have been brought about by this falsely called protection must be remedied, or we must have, instead of pure Democracy, where the voice and liberties and interests of the people are supreme, a government of classes, by classes, in which the masses will be servitors and subordinates equally trampled upon and despised. We declare that this is a paramount issue in the presidential campaign.

The Republican policy of spoliation of the treasury to pay bounties to the favored few was repudiated by the people at the polls in 1890, and will be rejected in 1892.

With free ships and the markets of the world open to our farm-

ers, our wage-workers and our mechanics, we will have that larger freedom of commerce, and that genuine reciprocity for which Democrats have always contended, and our industrial and commercial supremacy is assured.

Trusts and monopolies, with their imported foreign labor, are entitled to no favors over our mechanics, wage-workers and farmers. We demand such free raw materials for our factories, shops and forges as shall secure emancipation from industrial bondage; we demand a free list made up of many articles of necessity and comfort to the people, and a reduction of import duties all along the line, fixing the limit on a basis which shall give no greater revenue than is requisite to the needs of government honestly and economically administered.

The Democratic party of Iowa, recognizing the Nation's obligation to maintain a sound and honest currency of equal value in all its forms and of sufficient volume to preserve a just proportion between its purchasing power and the cost of the products of labor at liberal wages, reaffirms its adherence to the financial system of the fathers of the republic, based upon an equally free bimetallic coinage, and hereby declares its unqualified opposition to all legislation calculated to reduce either of the precious metals to a position of commodity alone by establishing another as a single standard for the measurement of values.

We commend the faithful, honorable and successful administration of our chief executive, Horace Boies. His duties have been performed with a high regard for the office of a public servant. His trust has been discharged unselfishly for the good of the whole people. His leadership is without error, and his name is justly honored in every household. Recognizing his ability, his integrity, his pure character, his eminent fitness and popularity, we present his name to the national Democratic convention as a candidate for the office of president of the United States. In doing this we feel the great responsibility which devolves upon Iowa and our western Democrats; and while we pledge the faithful support of the party to the candidates of the national convention, we pledge the electoral vote of Iowa to him who has led the party to victory in three successive State elections, and that the wishes of Iowa Democrats may be fairly and justly known and represented, we hereby instruct the delegates at this convention to use all honorable means to secure the nomination for president of Horace Boies, and vote as a

unit upon all questions upon which the roll of States may be called in the National convention.

STATE TICKET—1892.

For Secretary of State,
J. H. McCONLOGUE,
Of Cerro Gordo County.

For Auditor,
S. P. VAN DIKE,
Of Benton County.

For Treasurer,
CHARLES REUGNITZ,
Of Clayton County.

For Attorney-General,
EZRA WILLARD,
Of Cass County.

For Railroad Commissioner,
WM. G. KENT,
Of Lee County.

ELECTORS AT LARGE.

W. W. WITMER,
Of Polk County.

NATHANIEL FRENCH,
Of Scott County.

DISTRICT ELECTORS.

First District—Geo. F. Smith, Van Buren County.

Second District—Irving B. Richman, Muscatine County.

Third District—C. F. Couch, Black Hawk County.

Fourth District—W. L. Eaton, Mitchell County.

Fifth District—C. C. Schuler, Grundy County.

Sixth District—J. R. Burgess, Wapello County.

Seventh District—H. F. Funston, Story County.

Eighth District—H. F. Dale, Adams County.

Ninth District—G. W. Cullison, Shelby County.

Tenth District—L. S. Danforth, Calhoun County.

Eleventh District—W. D. Boies, O'Brien County.

STATE CENTRAL COMMITTEE, 1893.

Chairman—CHAS. D. FULLEN. *Secretary*—J. E. SEEVERS.

<i>First District</i> —Chas. D. Fullen.....	Fairfield, 1894.
<i>Second District</i> —Fred A. Lischer.....	Davenport, 1893.
<i>Third District</i> —J. J. Dunn.....	Dubuque, 1893.
<i>Fourth District</i> —T. R. Stan.....	West Union, 1894.
<i>Fifth District</i> —John Baum.....	Garrison, 1893.
<i>Sixth District</i> —J. E. Seevers.....	Oskaloosa, 1893.
<i>Seventh District</i> —Ed. H. Hunter.....	Des Moines, 1894.
<i>Eighth District</i> —E. W. Curry.....	Leon, 1894.
<i>Ninth District</i> —Chas. F. Chase... ..	Atlantic, 1893.
<i>Tenth District</i> —James Taylor.....	Algona, 1894.
<i>Eleventh District</i> —F. Howard.....	Sheldon, 1894.

[State Convention held at Davenport, August 18th, and nominated the State ticket found on page 105.]

STATE PLATFORM, 1892.

1. The Democrats of Iowa in convention assembled heartily endorse the platform of principles enunciated at the National convention held in Chicago, and the nomination of Grover Cleveland and Adlai E. Stevenson for president and vice-president. The administration of Grover Cleveland of the high office of president for four years was wise, courageous, honest and conservative, and his nomination for the third time by the representatives of the National Democracy gives special force to the reforms suggested in his official messages and his public utterances. We hail the opportunity for a discussion and a determination by ballot of the pertinent issues which the National platform and the candidates suggest, to-wit: radical reform of the tariff and the maintenance and perpetuity of the doctrine of local self-government; and we pledge our earnest and united support to these principles.

2. We renew with pride and pleasure our commendation of Governor Horace Boies. His faithful, honorable and wise administration of the office entrusted to his care, merits the approval of every patriotic citizen within the State.

3. We recognize the effort of the popular branch of the Congress of the United States to secure a reform of the tariff; and we condemn the Republican Senate for its failure to consider measures passed by the popular branch, particularly when the people them-

selves had declared against the high protection policy represented by the McKinley bill by an overwhelming majority in the election of 1890. The failure of the Republican National administration, and the Republican Senate to bow to the verdict of the people at the polls, is a denial of the right of the popular sovereignty, such as was not contemplated by the founders of the republic and such as would not be tolerated in any other civilized country of the globe.

4. We are in thorough sympathy with the multitude of honest toilers throughout the land; and we observe with deep solicitude the conflicts between capital and labor which manifest themselves in the ever increasing number and scope of lockouts and strikes. These conditions are chargeable to the policy of the Republican party, which has for its object the disbursement of taxes among the favored few and the maintenance of privileged classes at the expense of the masses. The greed of the capitalists in monopolizing the benefits granted by this policy will never deal justly with producing labor; and while we insist that violence and disorder must be restrained under all circumstances, and that the ballot-box is the place for the determination of such vital questions, we declare that the proper solution of the problems which now confront the people of this country can be found only by returning to the simple, original principles enunciated by the founders of the republic, the sturdy advocates of the greatest possible personal, political and commercial liberty consistent with the good order and supremacy of law.

5. We reiterate the principles enunciated in the platform of the Democracy of Iowa in 1889 and since that time, touching the regulation of the liquor traffic, and commend the Democratic members of the last General Assembly for their honest efforts to secure a reform in legislation upon this question. The doctrine of license and local option, as declared by the Democratic party of this State, has in two successive State elections been approved by a majority of voters; and with the continued approval of the people, we pledge ourselves to the enactment of laws which shall give the people in their respective localities the management and control of this traffic.

6. The present system of managing our State institutions, through separate boards of trustees for each, has led to extravagance, both in their construction and their maintenance, until more than two-thirds of the revenues of the entire State are annually

absorbed by them. This system was the natural outgrowth of conditions which left the State in the exclusive control of one political party for more than a third of a century and required of such party that it furnish places for a worse than useless number of ambitious partisans. We demand the abolition of these separate boards of trustees and the substitution thereof of a single board of control, non-partisan in its character, impartial as between the several institutions, and thoughtful of their interests and those of the State alike.

7. We declare our purpose to nominate candidates for the United States Senate in general convention, and demand such a change in our National Constitution as will permit the election of the same by a direct vote of the people.

8. We insist on just and equal taxation for State and local purposes. And hence we hail with joy the efforts now being made to change our present cumbersome and incongruous system for raising the necessary revenue, to a general and harmonious plan that shall rest on proper and correct principles.

9. Recognizing their vast importance to all interests, we are heartily in favor of the movement for better roads, which has been successfully inaugurated in our State, and commend the same to the active support of the public.

10. We denounce as un-American any society or organization that is pledged to deprive any citizen of his right to vote or hold office on account of his religious beliefs or nationality.

11. To the support of these principles we invite the co-operation of all liberty-loving citizens, irrespective of former party affiliations.

PEOPLE'S PARTY.

NATIONAL TICKET, 1892.

*For President.*JAMES B. WEAVER,
Of Iowa.*For Vice-President.*JAMES G. FIELD,
Of Virginia.PLATFORM ADOPTED BY THE NATIONAL CONVENTION HELD AT
OMAHA, NEBRASKA, JULY 4, 1892.

We demand a national currency, safe, sound and flexible, issued by the general government only, a full legal tender for all debts, public and private, and that without the use of banking corporations a just, equitable and efficient means of distribution direct to the people, at a tax not to exceed two per cent per annum, be provided as set forth in the sub-treasury plan of the Farmers' Alliance, or some better system; also by payments in discharge of its obligations for public improvements.

We demand the free and unlimited coinage of silver and gold at the present legal ratio of sixteen to one.

We demand that the amount of the circulating medium be speedily increased to not less than \$50 per capita.

We demand a graduated income tax.

We believe that the moneys of the country should be kept as much as possible in the hands of the people; and hence we demand that all National and State revenues shall be limited to the necessary expenses of the government, economically and honestly administered.

We demand that postal savings banks be established by the government for the safe deposit of the earnings of the people and to facilitate exchange.

Transportation being a means of exchange and a public necessity,

the government should own and operate the railroads in the interest of the people.

The telegraph and telephone, like the post-office system, being a necessity for the transmission of news, should be owned and operated by the government in the interest of the people.

The land, including all the natural sources of wealth, is the heritage of all the people and should not be monopolized for speculative purposes, and alien ownership of land should be prohibited. All lands now held by railroads and other corporations in excess of their actual needs, and all lands now owned by aliens should be reclaimed by the government and held for actual settlers only.

After submitting the foregoing the committee on resolutions held another meeting and unanimously agreed to report the following to the convention at the night session:

WHEREAS, other questions have been presented for our consideration, we hereby submit the following, not as a part of the platform of the People's Party, but as resolutions expressive of the sentiment of this convention.

Resolved, That we demand a free ballot and a fair count in all elections, and pledge ourselves to secure it to every legal voter without federal intervention, through the adoption of the States of the unperverted Australian or secret ballot system.

Resolved, That the revenue derived from a graduated income tax should be applied to the reduction of the burden of taxation now resting upon the domestic industries of this country.

Resolved, That we pledge support to fair and liberal pensions to ex-union soldiers and sailors.

Resolved, That we condemn the fallacy of protecting American labor under the present system, which opens our ports to the pauper and criminal classes of the world, and crowds out our wage earners; and we denounce the present ineffective laws against contract labor, and demand the further restriction of undesirable emigration.

Resolved, That we cordially sympathize with the efforts of organized workingmen to shorten the hours of labor, and demand a rigid enforcement of the existing eight hour law on government work, and ask that a penalty clause be added to the said law.

Resolved, That we regard the maintenance of a large standing army of mercenaries known as the Pinkerton system as a menace to our liberties, and we demand its abolition; and we condemn the

recent invasion of the territory of Wyoming by the hired assassins of plutocracy, assisted by federal officials.

Resolved, That we commend to the favorable consideration of the people and the reform press the legislative system known as the initiative referendum.

Resolved, That we favor a constitutional provision limiting the office of president and vice-president to one term, and providing for the election of senators of the United States by a direct vote of the people.

Resolved, That we oppose any subsidy or national aid to any private corporation for any purpose.

Resolved, That this convention sympathizes with the Knights of Labor in their righteous contest with tyrannical combine of clothing manufacturers of Rochester, and declares it to be the duty of all who hate tyranny and oppression to refuse to purchase the goods made by the said manufacturers or to patronize any merchants who sell such goods.

The Peoples' Party, at the outset to secure permanent control of the party organization to the people unaffected by the interests of those in public service, does hereby adopt, in National convention assembled at Omaha on the 4th day of July, 1892, this ordinance as fundamental law of party organization: "No person holding any position of office or trust or emolument under the Federal or any State or municipal government, including senators, congressmen, members of the legislatures (state and local) shall be eligible to sit or vote in any convention of this party, and a copy of this ordinance shall be annexed to every call for any future convention of the party."

STATE TICKET—1892.

For Secretary of State.

E. H. GILLETTE,
Of Polk County.

For Auditor.

A. J. BLAKELEY,
Of Poweshiek County.

For Attorney-General.

CHARLES MACKENZIE,
Of Crawford County.

For Treasurer.

JUSTIN WELLS,
Of Hardin County.

For Railroad Commissioner.

J. H. BARNETT,
Of Warren County.

ELECTORS AT LARGE.

J. M. JOSEPH,
Of Union County.

C. C. COLE,
Of Polk County.

DISTRICT ELECTORS.

First District—W. L. Duke, of Jefferson County.

Second District—John Idle, of Muscatine County.

Third District—K. C. Custer, of Hardin County.

Fourth District—S. J. White, of Worth County.

Fifth District—T. W. Stubbs, of Grundy County.

Sixth District—Milo Reno, of Wapello County.

Seventh District—M. C. Randleman, of Warren County.

Eighth District—D. P. Wilson, of Fremont County.

Ninth District—N. H. Bowman, of Pottawattamie County.

Tenth District—A. R. Starrett, of Humboldt County.

Eleventh District—J. L. Bartholomew, of Monona County.

CENTRAL COMMITTEE.

Chairman—R. G. SCOTT. *Secretary*—J. BELLANGEE.

Treasurer—E. B. GASTON.

First District—L. C. Elrick, Kilbourne.

Second District—C. A. Dutton, Calamus.

Third District—L. R. Ward, Lamont.

Fourth District—John Mahara, Charles City.

Fifth District—L. S. Wood, Marion.

Sixth District—A. J. Blakeley, Grinnell.

Seventh District—J. Bellangee, Des Moines.

Eighth District—Capt. J. A. Ray, Van Wert.

Ninth District—J. B. La Chapelle, Glenwood.

Tenth District—James Isbell, West Side.

Eleventh District—C. W. Leekly, Merrill.

Convention held at Des Moines, August 11, 1892, at which time the foregoing ticket was nominated.

STATE PLATFORM, 1892.

Resolved, By the People's Party of Iowa in State convention assembled, that we endorse the People's Party platform as promulgated at Omaha by the National convention on July 4, 1892, and declare it to be the true policy touching National affairs.

Resolved, That in State affairs it is the duty of our State Legislature to repeal all laws that grant to individuals or classes special privileges or impose upon them restrictive burdens. To this end we demand the repeal of all laws which shall maintain the charters of public corporations for pecuniary profit.

Resolved, That we denounce the present laws which enable the individual to demonetize silver by so specifying in written note or contract, and demand that all money issued by the government should be a legal tender in the payment of all debts, and that the state should exercise its constitutional power of making silver a legal tender in the payment of all debts within the State.

Resolved, That we demand of our Legislature the passage of a law at its next session which shall effectually prevent the employment by corporations of Pinkerton's detectives or private armed soldiers.

Resolved, That we condemn the existing truck store system and demand the weekly payment of all wages in lawful money.

PROHIBITION PARTY.

NATIONAL TICKET, 1892.

For President,
JOHN BIDWELL,
Of California.

For Vice-President,
J. B. CRANFILL,
Of Texas.

PLATFORM ADOPTED BY THE NATIONAL CONVENTION HELD AT
CINCINNATI, OHIO, JUNE 29, 1892.

The Prohibition Party in National convention assembled, acknowledging Almighty God as the source of all true government, and His law as the standard to which business enactments must conform to secure the blessings of peace and prosperity, presents the following declaration of principles:

The liquor traffic is a foe to civilization, the arch enemy of popular government, and a public nuisance. It is the citadel of the forces that corrupt politics, promote poverty and crime, degrade the nation's home life, thwart the will of the people, and deliver our country into the hands of rapacious class interests. All laws that, under guise of regulation, legalize and protect this traffic, or make the government share in its ill-gotten gains, are vicious in principle and powerless as a remedy. We declare anew for the entire suppression of the manufacture, sale, importation, exportation, and transportation of alcoholic liquors as a beverage by Federal and State legislation, and the full powers of government should be exerted to secure this result. No party that fails to recognize the nature of this issue in American politics is deserving of the support of the people.

No citizen should be denied the right to vote on account of sex, and equal labor should receive equal wages without regard to sex.

The money of the country consist of gold, silver and paper should be issued by the general government only, and in sufficient quantity to meet the demands of business and give full opportunity for the employment of labor. To this end an increase in the volume of money is demanded. No individual or corporation

should be allowed to make any profit through its issue. It should be made a legal tender for the payment of all debts, public and private. Its volume should be fixed at a definite sum per capita and made to increase in proportion.

Tariff should be levied only as a defense against foreign governments which levy tariff upon or bar our products from their markets, revenue being incidental. The residue of means necessary to an economical administration of the government should be raised by levying the burden on what the people possess instead of upon what we consume.

Railroads, telegraphs and other public corporations should be controlled by the government in the interest of the people, and no higher charges allowed than necessary to give fair interest on the capital actually invested.

Foreign immigration has become a burden upon industry, one of the factors in depressing wages and causing discontent; therefore our immigration laws should be revised and strictly enforced. The time of residence for naturalization should be extended, and no naturalized person should be allowed to vote until one year after he becomes a citizen. No resident aliens should be allowed to acquire land in this country, and we favor the limitation of individual and corporate ownership of land; all unearned grants of lands to railroads or other corporations should be reclaimed.

Years of inaction and treachery on the part of the Republican and Democratic parties have resulted in the present reign of mob law, and we demand that every citizen be protected in the right of trial by constitutional tribunals.

All men should be protected by law in their right to one day of rest in seven.

Arbitration is the wisest and most economical and humane method of settling national differences.

Speculations in margins, the cornering of grain, money and products, and the formation of pools, trusts and combinations for the arbitrary advancement of prices should be suppressed.

We arraign the Republican and Democratic parties as false to the standards reared by their founders, as faithless to the principles of the illustrious leaders of the past to whom they do homage with the lips, as recreant to the "higher law" which is as inflexible in political affairs as in personal life, and as no longer embodying the aspirations of the American people or inviting the confidence of

enlightened, progressive patriotism. Their protest against the admission of "moral issues" into politics is a confession of their own moral degeneracy. The declaration of an eminent authority that municipal misrule is "the one conspicuous failure of American politics," follows as a natural consequence of such degeneracy, and is true alike of cities under Republican and Democratic control.

Each accuses the other of extravagance in congressional appropriations and both are alike guilty. Each protests when out of power against infraction of the civil service laws, and each, when in power, violates those laws in letter and spirit. Each professes fealty to the interests of the toiling masses, but both covertly truckle to the money power in the administration of public affairs. Even the tariff issue as represented in the Democratic Mills bill and the Republican McKinley bill is no longer treated by them as an issue between great and divergent principles of government, but is a mere catering to different sectional and class interests.

The attempt in many states to wrest the Australian ballot system from its true purpose and to so deform it as to render it extremely difficult for new parties to exercise the rights of suffrage is an outrage upon popular government. The competition of both these parties for the vote of the slums and their assiduous courting of the liquor power and subserviency to the money power has resulted in placing those powers in the position of practical arbiter of the destinies of the Nation. We renew our protest against these perilous tendencies, and invite all citizens to join us in the upbuilding of a party that has shown in five national campaigns that it prefers temporary defeat to an abandonment of the claim of justice, sobriety, personal rights, and the protection of American homes.

We pledge that the Prohibition Party, if elected to power, will ever grant just pensions to disabled veterans of the Union army and navy, their widows and orphans.

We stand unequivocally for the American public school and opposed to any appropriations of public money for sectarian schools. We believe that only by united support of such common schools taught in the English language can we hope to become and remain a homogeneous and harmonious people.

Recognizing and declaring that prohibition of the liquor traffic has become the dominant issue in National politics, we invite to full party fellowship all those who, on this one dominant issue, are with us agreed, in the full belief that this party can and will re-

move sectional differences, promote National unity and insure the best welfare of our entire land.

STATE TICKET—1892.

For Secretary of State.

S. H. TAFT,
Of Humboldt County.

For Auditor.

F. E. WHITMORE,
Of Cherokee County.

For Treasurer.

R. M. DIHEL,
Of Washington County.

For Attorney-General.

WILLIAM ORR,
Of Page County.

For Railroad Commissioner.

MALCOLM SMITH,
Of Linn County.

ELECTORS AT LARGE.

ISAAC T. GIBSON,
Of Henry County.

THOMAS E. CARTER,
Of Cherokee County.

DISTRICT ELECTORS.

First District—J. W. Glasgow, Louisa County.

Second District—S. A. Gilley, Iowa County.

Third District—C. H. Selleck, Wright County.

Fourth District—H. G. Parker, Cerro Gordo County.

Fifth District—Malcolm Smith, Linn County.

Sixth District—P. C. Hogle, Davis County.

Seventh District—Thomas G. Orwig, Polk County.

Eighth District—S. W. Lorimer, Taylor County.

Ninth District—L. W. Tulleys, Pottawattamie County.

Tenth District—S. H. Taft, Humboldt County.

Eleventh District—Alexander Hartley, Ida County.

STATE CENTRAL COMMITTEE.

Chairman—ISAAC T. GIBSON, Henry County.

Secretary—R. S. BEALL, Ringgold County.

First District—Isaac T. Gibson, Salem.

Second District—S. A. Gilley, Marengo.

Third District—C. H. Selleck, Dows.

Fourth District—C. R. McFarlin, Burchinal.

Fifth District—H. D. Smith, Monticello.

Sixth District—J. L. Scott, Montezuma.

Seventh District—Harmon Cook, De Soto.

Eighth District—R. S. Beall, Mt. Ayr.

Ninth District—A. B. Hanner, Stuart.

Tenth District—N. A. Evans, Glidden.

Eleventh District—J. Marshall Brown, Sioux City.

PLATFORM ADOPTED BY THE STATE CONVENTION HELD AT DES MOINES, JUNE 17, 1892.

The Prohibition Party in the State of Iowa, in convention assembled, acknowledging Almighty God as the source of all power in government and the Holy Scriptures as the basis of all civil law, do hereby declare:

That we demand the absolute prohibition of the manufacture, importation, exportation, transportation and sale of alcoholic beverages.

We demand the right of suffrage to all native born, or properly naturalized citizens, without regard to sex.

We favor arbitration as the method for the settlement of all local, inter-state and international difficulties.

We demand that the American laborer shall be protected from both foreign and home criminal labor, and that all laborers shall receive equal pay for equal labor in cash.

We demand that educational and moral qualifications shall be added to a residence of five years in the United States as a condition of naturalization.

ELECTION OF 1892, VOTE BY PRECINCTS,

ADAIR COUNTY.

[The vote for president is based upon the average vote polled for the electors-at-large.]

VOTING PRECINCTS.	PRESIDENTIAL ELECTORS.				SECRETARY OF STATE.				AUDITOR OF STATE.				TREASURER OF STATE.				ATTORNEY-GENERAL.				RAILROAD COMMISSIONER.				
	Harrison.	Cleveland.	Weaver.	Bidwell.	Morland R.	McConlogue D.	Gillette P.P.	Tate P.P.	McCarthy R.	Van Dike D.	Blakely P.P.	Whitmore P.P.	Beeson R.	Ruegnitz D.	Wells P.P.	Dihel P.P.	Stone R.	Willard D.	Mackenzie P.P.	Orr P.P.	Perkins R.	Kent D.	Barnett P.P.	Smith P.P.	
Union.....	79	83	18	1	1	9	12	1	1	9	12	1	1	1	12	1	1	1	1	1	1	1	1	1	1
Orient.....	99	55	20	1	2	55	20	2	2	98	20	2	2	2	98	20	2	2	2	2	96	57	9	15	1
Richland.....	94	66	7	7	7	93	66	7	7	93	66	7	7	7	93	66	7	7	7	7	93	66	7	7	7
Washington.....	77	56	14	1	1	57	15	1	1	75	14	1	1	1	75	14	1	1	1	1	74	57	15	1	1
Grand River.....	66	50	24	50	24	66	24	66	24	66	50	24
Lee.....	71	29	17	71	29	71	29	71	29	71	29	17
Greenfield.....	196	102	15	6	6	197	101	15	6	197	101	15	6	6	197	101	15	6	6	6	197	101	15	6	
Summerset.....	157	140	5	2	2	157	140	5	2	157	140	5	2	2	157	140	5	2	2	2	157	140	5	2	
Jackson.....	110	92	17	3	3	110	92	17	3	110	92	17	3	3	110	92	17	3	3	3	110	92	17	3	
Harrison.....	96	66	33	1	1	96	65	33	1	96	65	33	1	1	96	65	33	1	1	1	96	65	33	1	
Grove.....	117	48	2	117	48	2	...	117	48	2	117	48	2	117	46	3
Prussia.....	59	90	1	59	89	1	...	59	89	1	58	90	1	58	89	1	...	
Eureka.....	88	55	3	1	1	88	55	3	1	88	55	3	1	1	88	55	3	1	1	1	88	55	3	1	
Stuart.....	87	55	1	7	7	87	55	1	7	87	55	1	7	7	87	55	1	7	7	7	87	55	1	7	
Lincoln.....	97	65	8	9	9	97	66	7	9	97	66	7	9	9	97	66	7	9	9	9	97	65	7	9	
Jefferson.....	100	70	4	3	3	100	70	4	3	100	70	4	3	3	100	70	4	3	3	3	100	70	4	3	
Walnut.....	78	88	6	1	1	77	89	6	1	77	89	6	1	1	76	90	6	1	1	1	77	89	6	1	
Summit.....	68	68	7	68	68	7	...	68	68	7	68	68	7	68	68	7	...	
Adair.....	97	63	18	1	1	96	64	17	2	96	64	17	2	2	96	64	17	2	2	2	96	64	17	2	
Total.....	1836	1264	215	44	44	1831	1266	212	46	1829	1267	213	46	46	1828	1270	211	46	46	46	1828	1267	215	46	

Ludlow	112	72	1	109	74	1	108	74	1	108	74	1	108	74	1
Makee	302	285	4	299	287	4	299	287	4	298	286	4	298	286	4
Paint Creek	142	99	1	141	99	1	141	99	1	141	99	1	141	99	1
Post	209	165	7	209	166	6	209	166	6	209	166	6	209	167	5
Taylor	58	137	8	58	138	7	58	137	8	58	137	8	58	137	8
Union City	51	67	10	48	70	10	48	70	10	48	70	10	48	70	10
Union Prairie	80	50	5	81	50	5	81	50	5	81	50	5	81	50	5
Waterloo	1882	1866	75	1882	1866	83	1882	1866	85	1882	1866	82	1882	1866	81
Total	1882	1866	75	1882	1866	83	1882	1866	85	1882	1866	82	1882	1866	81

APPANOOSE COUNTY.

Bellair	61	54	2	61	54	2	61	54	2	61	54	2	61	54	2
Numa precinct	94	118	25	94	119	25	94	119	25	94	119	25	94	119	25
Brazil precinct	54	43	25	55	43	24	55	43	24	55	43	24	55	43	24
Chariton	119	137	8	119	137	8	119	137	8	119	137	8	119	137	8
Caldwell	224	91	6	223	92	6	223	92	6	222	93	6	223	92	6
Centerville	188	184	6	188	184	5	188	184	5	189	183	5	188	184	5
First ward	200	128	5	200	127	5	200	127	5	200	127	5	200	127	5
Second ward	65	40	10	65	40	10	65	40	10	65	40	10	65	40	10
Third ward	111	46	3	111	47	3	112	46	3	112	46	3	112	46	3
Douglas	74	46	4	75	45	4	74	45	4	74	45	4	74	45	4
Franklin	82	74	52	83	76	50	83	76	50	83	76	50	83	76	50
Independence	49	78	7	49	79	7	49	79	7	49	79	7	49	79	7
Johns	185	112	11	184	112	11	184	112	11	184	112	11	183	113	11
Lincoln	39	62	4	40	64	3	39	63	3	39	63	3	39	63	3
Pleasant	130	95	10	131	95	9	131	95	9	131	94	10	131	94	10
Sharon	51	64	12	52	65	10	52	65	10	52	65	10	52	65	10
Taylor	94	58	31	94	59	30	94	59	30	94	59	30	94	59	30
Union	106	87	4	106	87	4	106	87	4	106	87	4	106	88	4
Udell	207	168	45	207	166	46	207	166	45	206	166	46	206	166	46
Vermilion	67	55	9	67	55	9	67	55	9	67	55	9	67	55	9
Washington	240	140	134	238	143	133	239	140	134	239	141	133	240	140	133
Walnut	84	94	28	84	93	29	84	93	29	84	93	29	84	93	29
Forbush prec't	2534	1924	473	2534	1928	469	2534	1928	469	2534	1925	472	2534	1928	471
Mystic precinct	50	50	50	50	50	50	50	50	50	50	50	50	50	50	50
Wells	84	94	28	84	93	29	84	93	29	84	93	29	84	93	29
Total	2534	1924	473	2534	1928	469	2534	1928	469	2534	1925	472	2534	1928	471

BLACK HAWK COUNTY—CONTINUED.

VOTING PRECINCTS.	PRESIDENTIAL ELECTORS.			SECRETARY OF STATE.			AUDITOR OF STATE.			TREASURER OF STATE.			ATTORNEY-GENERAL.			RAILROAD COMMISSIONER.										
	Harrison.	Cleveland.	Wenver.	Bidwell.	McFarland R.	McConlogue D.	Gillette P.	Tate P.	McCarthy R.	Van Dike D.	Bankely P.	Wilmore P.	Hesson R.	Rognitz D.	Wells P.	Dial P.	Stone R.	Willard D.	MacKenzie P.	Off P.	Perkins R.	Kent D.	Barnett P.	Smith P.		
Fox.....	44	118	44	118	44	118	44	118	44	118	44	118	44	118	44	118	44	118
Cedar.....	62	75	62	75	62	75	62	75	62	75	62	75	62	75	62	75	62	75
Orange.....	129	41	129	41	129	41	129	41	129	41	129	41	129	41	129	41	129	41
Black Hawk.....	112	120	112	120	112	120	112	120	112	120	112	120	112	120	112	120	112	120
Spring Creek.....	79	66	76	70	76	70	76	70	76	70	76	70	76	70	76	70	76	70
Big Creek.....	302	131	299	134	301	132	301	132	301	132	302	131	302	131	302	131	302	131
Eagle.....	81	95	81	95	81	95	81	95	81	95	81	95	81	95	81	95	81	95
Lincoln.....	56	82	56	82	56	82	56	82	56	82	56	82	56	82	56	82	56	82
Total.....	3484	2544	29	46	3469	2559	27	48	3487	2561	27	47	3470	2558	27	47	3472	2556	27	47	3472	2557	27	47	3472	2557

BOONE COUNTY.

Angus.....	59	23	31	3	39	23	31	3	39	23	31	3	39	23	31	3	39	23	31	3	39	23	31	3	39	23	31
Amagua.....	84	72	2	84	72	2	84	72	2	84	72	2	84	72	2	84	72	2	84	72
Beaver.....	61	70	1	61	70	1	61	70	1	61	70	1	61	70	1	61	70	1	61	70
Boone—																											
First ward.....	129	167	5	1	129	167	5	1	129	167	5	1	129	167	5	1	129	167	5	1	129	167	5	1	129	167	5
Second ward.....	184	116	1	4	182	118	1	4	181	119	1	4	181	119	1	4	182	118	1	4	180	120	1	4	180	120	1
Third ward.....	228	97	4	9	229	97	4	8	229	97	4	8	229	97	4	8	230	97	4	7	229	97	4	7	229	97	4
Fourth ward.....	218	165	6	7	216	167	6	7	217	165	6	7	217	165	6	7	216	166	6	7	216	168	6	7	216	168	6
Fifth ward.....	182	108	12	11	181	104	12	11	180	105	11	11	180	105	11	11	180	105	11	11	180	105	11	11	180	105	11
Class.....	48	29	15	48	30	14	48	30	14	48	30	14	48	30	14	48	30	14	48	30	14
Colfax.....	96	48	8	2	97	48	2	1	97	48	2	1	97	48	2	1	97	48	2	1	97	48	2	1	97	48	2
Douglas.....	148	98	14	3	148	98	14	3	150	96	13	3	148	98	14	3	148	98	14	3	148	98	14	3	148	98	14
Dodge.....	89	137	3	3	86	141	2	4	87	139	2	4	87	137	2	4	87	139	2	4	87	139	2	4	87	139	2
Des Moines.....	139	103	15	6	140	104	15	5	139	105	14	5	139	105	14	5	139	105	14	5	138	105	14	5	138	105	14
Grant.....	127	25	1	3	127	25	1	3	127	25	1	3	127	25	1	3	127	25	1	3	127	25	1	3	127	25	1
Garden.....	138	41	9	5	138	41	9	5	138	41	9	5	138	41	9	5	138	41	9	5	138	41	9	5	138	41	9
Harrison.....	51	115	1	1	51	116	1	1	51	115	1	1	51	115	1	1	51	115	1	1	51	115	1	1	51	115	1

Jackson.....	149	65	6	11	149	65	6	11	149	65	6	11	149	65	6	11
Marcy.....	196	150	5	10	195	150	5	10	196	150	5	10	196	150	5	10
Peoples.....	89	49	26	1	89	49	26	1	89	49	26	1	89	49	26	1
Pilot Mound.....	110	44	...	3	109	45	...	3	109	45	...	3	109	45	...	3
Union.....	180	35	7	1	180	35	7	1	180	35	7	1	180	35	7	1
Worth.....	98	44	2	1	98	44	2	1	98	44	2	1	98	44	2	1
Yell.....	226	128	12	11	226	128	12	11	226	128	12	11	226	128	12	11
Total.....	2958	1934	179	99	2954	1932	175	97	2954	1931	172	97	2954	1935	173	96

BREMER COUNTY

Dayton.....	32	127	2	32	127	2	31	128	2	31	128	2	31	128	2	31
Douglas.....	63	105	1	62	106	1	62	106	1	62	106	1	62	106	1	62
Franklin.....	56	95	1	56	95	1	56	95	1	56	95	1	56	95	1	56
Frederica.....	66	61	14	66	61	14	66	61	14	66	61	14	66	61	14	66
Fremont.....	74	290	2	74	219	2	75	219	2	74	220	2	74	220	2	74
Jackson.....	149	54	11	149	54	11	149	54	11	149	54	11	149	54	11	149
Jefferson.....	45	126	3	45	126	3	45	126	3	45	126	3	45	126	3	45
Lafayette.....	77	85	7	77	85	7	77	85	7	77	85	7	77	85	7	77
Le Roy.....	27	66	2	27	66	2	27	66	2	27	66	2	27	66	2	27
Maxfield.....	15	160	...	14	161	...	14	161	...	14	161	...	14	161	...	14
Polk.....	201	91	4	200	92	4	200	92	4	200	92	4	200	92	4	200
Sumner.....	211	223	11	211	224	11	211	224	11	211	224	11	211	224	11	211
Warren.....	70	137	1	70	137	1	70	137	1	70	137	1	70	137	1	70
Washington.....	106	65	3	106	66	3	104	67	3	104	67	3	104	67	3	104
Waverly.....	37	66	1	37	66	1	37	66	1	37	66	1	37	66	1	37
First ward.....	97	57	1	97	58	1	98	57	1	98	57	1	98	57	1	98
Second ward.....	117	51	1	117	51	1	118	51	1	118	51	1	118	51	1	118
Third ward.....	71	83	...	70	84	...	70	84	...	70	84	...	70	84	...	70
Fourth ward.....	39	59	1	37	61	1	37	61	1	37	61	1	37	61	1	37
Fifth ward.....	1553	1931	51	1547	1939	52	1547	1940	51	1547	1940	51	1547	1941	51	1544
Total.....	1553	1931	51	1547	1939	52	1547	1940	51	1547	1940	51	1547	1941	51	1544

BUCHANAN COUNTY

Buffalo.....	125	67	12	125	67	12	125	67	12	125	67	12	125	67	12	125
Byron.....	176	106	2	174	108	2	174	106	2	174	106	2	174	106	2	174
Cono.....	74	81	1	74	81	1	74	81	1	74	81	1	74	81	1	74
Fairbank.....	157	184	4	155	184	4	157	184	4	157	184	4	157	184	4	157
Fremont.....	81	80	5	81	80	5	81	80	5	81	80	5	81	80	5	81

CALHOUN COUNTY--CONTINUED.

VOTING PRECINCTS.	PRESIDENTIAL ELECTORS.			SECRETARY OF STATE.			AUDITOR OF STATE.			TREASURER OF STATE.			ATTORNEY-GEN. ERAL.			RAILROAD COMMISSIONER.								
	Harrison.	Cleveland.	Weaver.	Bidwell.	McFarland R.	McConlogue P.	Tate Pro.	McCarthy R.	Van Dike R.	Blakey P.	Whitmore Pro.	Leeson R.	Ruegnitz R.	Wells P.	Dillel Pro.	Stone R.	Willard R.	Mackenzie P.	Orr Pro.	Perkins R.	Kent R.	Barnell P.	Smith Pro.	
	63	44	3	2	63	49	3	63	48	3	2	63	48	3	2	63	49	3	3	63	48	3	2	3
Williams.....	75	45	25	2	75	45	2	75	45	2	2	75	45	2	2	75	45	2	2	75	45	2	2	3
Garfield.....	175	75	9	3	175	75	9	175	75	9	3	175	75	9	3	175	75	9	3	175	75	9	3	3
Twin Lakes.....	63	50	10	2	63	50	10	63	50	10	2	63	50	10	2	63	50	10	2	63	50	10	2	4
Center.....	96	27	11	4	95	27	12	4	95	27	11	4	95	27	12	4	95	27	11	4	95	27	11	4
Cedar.....	81	38	6	4	82	38	5	4	82	38	5	4	82	38	5	4	82	38	5	4	82	38	5	4
Logan.....	80	35	5	1	79	35	5	1	79	35	5	1	78	35	5	1	78	35	5	1	78	35	5	1
Lake Creek.....	77	66	78	66	78	66	78	66	78	66	78	66
Elm Grove.....	90	70	7	...	90	70	7	...	90	70	7	...	90	69	7	...	90	69	7	...	90	70	7	...
Jackson.....	379	160	7	4	381	155	9	3	380	160	7	3	381	158	7	4	380	160	7	3	378	166	7	...
Calhoun.....	159	75	2	1	158	76	2	1	158	76	2	1	158	76	2	1	158	76	2	1	159	75	2	...
Union.....	105	60	6	4	104	60	7	4	104	60	7	4	104	60	7	4	104	60	7	4	104	60	7	...
Reading.....	60	43	23	2	60	43	23	2	60	43	23	2	60	44	23	2	60	43	23	2	60	43	23	...
Greenfield.....	1985	1104	132	36	1967	1102	135	35	1967	1107	132	35	1966	1103	133	36	1967	1106	131	35	1967	1113	130	35
Total.....																								

CARROLL COUNTY.

Jasper.....	71	55	9	3	71	55	9	3	71	55	9	3	71	55	9	3	71	55	9	3	71	55	9	3
Sheridan.....	52	102	...	2	50	104	...	2	50	104	...	2	50	104	...	2	50	104	...	2	50	104	...	2
Kniest.....	3	150	...	3	149	...	1	3	149	...	1	3	149	...	1	3	149	...	1	3	149	...	1	2
Wheatland.....	27	196	1	1	24	199	1	1	24	199	1	1	24	199	1	1	24	199	1	1	23	200	1	1
Arcadia.....	58	196	1	2	60	194	1	2	60	194	1	2	60	194	1	2	60	194	1	2	59	194	1	2
Carroll (outs'd t'p)	75	116	...	75	116	...	75	116	...	75	116	...	75	116	...	75	116	...	75	116	...	75	116	...
Carroll--																								
First ward.....	104	64	8	...	103	65	8	...	103	65	8	...	104	64	8	...	103	65	8	...	103	65	8	...
Second ward.....	117	62	4	2	116	61	4	2	121	58	4	2	118	61	4	2	118	61	4	2	118	61	4	2
Third ward.....	80	97	2	...	29	98	2	...	29	98	2	...	29	98	2	...	29	98	2	...	29	98	2	...
Fourth ward.....	15	95	1	...	16	93	1	...	16	93	1	...	16	92	1	...	15	94	1	...	15	94	1	...

CEDAR COUNTY.

VOTING PRECINCTS.	PRESIDENTIAL ELECTORS.			SECRETARY OF STATE.			AUDITOR OF STATE.			TREASURER OF STATE.			ATTORNEY-GENERAL.			RAILROAD COMMISSIONER.										
	Harrison.	Cleveland.	Weaver.	Bidwell.	McFarland R.	McConogue D.	Gillette P.P.	Tate Pro.	McCarthy R.	Van Dike D.	Blakely P.P.	Whitmore P.P.	Reeson R.	Ruegnitz D.	Wells P.P.	Dibel Pro.	Stone R.	Willard D.	Mackenzie P.P.	Ort Pro.	Perkins R.	Kent D.	Barnett P.P.	Smith P.P.		
Cass.....	58	129	18	10	58	129	18	10	58	129	18	10	58	129	18	10	58	129	18	10	58	129	18	10	58	129
Center.....	411	427	13	13	409	428	13	9	409	428	13	10	409	428	13	10	409	428	13	10	409	428	13	10	409	428
Dayton.....	172	139	13	13	173	138	13	13	173	138	13	13	173	138	13	13	173	138	13	13	173	138	13	13	173	138
Fairfield.....	63	82	1	1	63	82	1	1	63	82	1	1	63	82	1	1	63	82	1	1	63	82	1	1	63	82
Farmington.....	48	206	3	10	47	207	3	10	47	207	3	10	47	207	3	10	47	207	3	10	47	207	3	10	47	207
Fremont.....	186	104	2	10	184	107	2	10	185	106	2	10	184	107	2	10	185	106	2	10	184	107	2	10	185	106
Gower.....	104	112	1	7	104	112	1	6	104	112	1	6	104	112	1	6	104	112	1	6	104	112	1	6	104	112
Inland.....	105	141	4	1	105	141	4	1	105	141	4	1	105	141	4	1	105	141	4	1	105	141	4	1	105	141
Iowa.....	119	76	3	6	119	76	3	6	119	76	3	6	119	76	3	6	119	76	3	6	119	76	3	6	119	76
Linn.....	45	57	1	3	44	58	1	3	44	58	1	3	44	58	1	3	44	58	1	3	44	58	1	3	44	58
Massillon.....	49	139	1	3	47	141	1	3	47	141	1	3	47	141	1	3	47	141	1	3	47	141	1	3	47	141
Pioneer.....	176	168	2	1	176	168	2	1	176	168	2	1	176	168	2	1	176	168	2	1	176	168	2	1	176	168
Red Oak.....	67	47	3	5	67	47	3	5	67	47	3	5	67	47	3	5	67	47	3	5	67	47	3	5	67	47
Rochester.....	70	65	16	4	72	65	16	4	72	65	16	4	72	65	16	4	72	65	16	4	72	65	16	4	72	65
Springdale.....	338	74	5	28	339	74	5	26	339	74	5	27	340	74	5	25	340	74	5	26	339	74	5	27	340	74
Springfield.....	66	225	5	3	66	225	5	3	66	225	5	3	66	225	5	3	66	225	5	3	66	225	5	3	66	225
Sugar Creek.....	52	94	14	3	51	94	14	3	51	94	14	3	51	94	14	3	51	94	14	3	51	94	14	3	51	94
Total.....	2129	2345	73	92	2124	2353	72	88	2126	2351	72	89	2126	2351	72	88	2126	2352	72	87	2130	2347	72	88	2130	2347

CERRO GORDO COUNTY.

Dougherty.....	45	97	2	1	44	98	1	1	44	98	1	1	44	98	1	1	44	98	1	1	44	98	1	1	44	98
Owen.....	79	37	5	2	76	41	5	2	79	38	5	2	79	38	5	2	79	38	5	2	79	38	5	2	79	38
Portland.....	96	31	5	6	99	30	4	7	99	30	4	7	99	30	4	7	99	30	4	7	99	30	4	7	99	30
Falls.....	118	110	9	8	119	111	8	7	120	110	8	7	120	110	8	7	120	110	8	7	120	110	8	7	120	110
Geneseo.....	141	116	1	1	138	121	1	1	141	117	1	1	141	117	1	1	141	117	1	1	141	117	1	1	141	117
Bath.....	67	35	1	1	60	42	1	1	64	38	1	1	64	38	1	1	64	38	1	1	64	38	1	1	64	38
Mason.....	90	32	1	4	86	30	1	4	90	32	1	4	90	32	1	4	90	32	1	4	90	32	1	4	90	32

MASON CITY—	131	287	142	20	258	129	129	278	129	23	279	128	4	23
First Ward.....	278	142	15	15	195	66	66	17	66	1	17	66	1	17
Second Ward.....	196	76	6	6	143	128	128	8	143	8	143	129	8	143
Third Ward.....	143	137	3	3	99	34	34	5	99	5	99	34	3	99
Lime Creek.....	99	34	1	1	78	73	73	1	78	1	78	73	1	78
Pleasant Valley.....	77	76	2	2	53	39	39	2	53	2	53	39	2	53
Mt. Vernon.....	53	41	1	1	126	55	55	1	127	1	126	55	1	126
Lake.....	128	51	1	1	74	32	32	5	74	5	74	30	5	74
Lincoln.....	74	33	5	5	114	50	50	1	114	1	114	50	1	114
Grimes.....	114	50	1	1	51	33	33	...	51	...	51	33	...	51
Union.....	51	33	203	98	98	1	204	1	204	97	1	204
Clear Lake.....	204	97	1	1	79	17	17	7	79	7	79	17	7	79
Grant.....	80	17	7	7	5	5	5	5	5	5	5	5	5	5
Total.....	2154	1208	54	47	124	2120	1218	50	124	2134	1215	52	128	2133

CHEROKEE COUNTY.

Afton.....	84	53	1	1	83	54	54	2	83	54	54	2	83	54
Amberst.....	97	38	1	1	96	38	38	1	96	38	38	1	96	38
Cedar.....	100	55	12	13	100	54	54	12	100	54	54	12	100	54
Cherokee twp.....	58	41	1	1	58	41	41	1	58	41	41	1	58	41
Cherokee—														
First ward.....	144	52	3	4	10	144	51	3	10	144	52	3	10	144
Second ward.....	123	71	3	3	12	123	71	3	12	123	70	3	12	123
Third ward.....	110	52	3	3	110	52	52	3	110	52	52	3	110	52
Diamond.....	59	54	8	9	56	56	56	9	56	56	56	9	56	56
Grand Meadow.....	104	21	4	4	103	21	21	4	103	21	21	4	103	21
Liberty.....	64	46	11	11	64	46	46	11	64	46	46	11	64	46
Marcus.....	137	129	4	7	137	129	129	4	137	129	129	4	137	129
Picher.....	137	91	5	5	138	91	91	5	138	91	91	5	138	91
Pilot.....	68	45	3	3	67	45	45	3	67	45	45	3	67	45
Rock.....	57	73	3	3	57	73	73	3	57	73	73	3	57	73
Sheridan.....	115	112	117	110	110	...	117	110	110	...	117	110
Silver.....	79	50	4	4	79	51	51	4	79	50	50	4	78	51
Spring.....	32	27	10	11	32	27	27	11	32	27	27	11	32	27
Tilden.....	55	51	2	3	55	51	51	2	55	51	51	2	55	51
Willow.....	133	95	11	11	133	95	95	11	133	95	95	11	134	95
Total.....	1756	1456	87	104	1755	1155	1157	87	110	1755	1154	89	102	1754

88 104

CHICKASAW COUNTY.

VOTING PRECINCTS.	PRESIDENTIAL ELECTORS.			SECRETARY OF STATE.			AUDITOR OF STATE.			TREASURER OF STATE.			ATTORNEY-GEN. ET AL.			RAILROAD COMMISSIONER.												
	Harrison.	Cleveland.	Wenver.	Midwell.	McFarland H.	McConlogue H.	Gillies P.P.	Taft Pro.	McCarthy H.	Van Dike D.	Winkely P.P.	Whitmore Pro.	Beeson H.	Kugnitz H.	Wells P.P.	Uibel Pro.	Stone H.	Whitard D.	Mackenzie P.P.	Opp Pro.	Perkins H.	Kent D.	Barnett P.P.	Smith Pro.				
	79	156	1	3	79	156	1	3	79	156	1	3	79	156	1	3	79	156	1	3	79	156	1	3	79	156	1	3
Utica.....	111	145	4	3	111	145	4	3	109	146	4	3	109	146	4	3	110	146	4	3	119	143	4	3	119	143	4	3
Jacksonville.....	32	78	1	1	32	78	1	1	17	144	1	1	17	144	1	1	17	144	1	1	32	78	1	1	32	78	1	1
Washington— First precinct.....	54	149	12	1	54	150	10	1	17	144	10	1	54	150	10	1	54	150	10	1	54	150	10	1	54	150	10	1
Deerfield.....	179	142	2	2	179	143	2	2	29	117	2	2	29	118	2	2	29	118	2	2	29	118	2	2	29	118	2	2
Chickasaw.....	31	117	3	1	213	336	3	1	213	337	3	1	213	336	3	1	212	336	3	1	214	334	3	1	214	334	3	1
Dayton.....	214	337	3	1	213	336	3	1	213	337	3	1	213	336	3	1	212	336	3	1	214	334	3	1	214	334	3	1
New Hampton.....	98	181	2	1	98	183	2	1	98	181	2	1	98	181	2	1	98	181	2	1	98	181	2	1	98	181	2	1
Stapleton.....	158	88	3	5	158	89	5	3	158	89	5	3	158	89	5	3	158	89	5	3	158	89	5	3	158	89	5	3
Fredricksburg.....	73	92	4	1	72	93	4	1	72	93	4	1	72	93	4	1	72	93	4	1	72	93	4	1	72	93	4	1
Dresden.....	92	64	2	2	91	64	1	1	91	64	1	1	91	64	1	1	91	64	1	1	91	64	1	1	91	64	1	1
Richard.....	376	185	10	10	376	185	10	10	376	185	10	10	376	185	10	10	376	185	10	10	376	185	10	10	376	185	10	10
Bradford.....	1514	1878	48	12	1507	1884	42	12	1507	1882	39	12	1507	1883	39	12	1507	1883	39	12	1508	1880	39	12	1508	1880	39	12
Total.....	1514	1878	48	12	1507	1884	42	12	1507	1882	39	12	1507	1883	39	12	1507	1883	39	12	1508	1880	39	12	1508	1880	39	12

CLARKE COUNTY.

Liberty.....	85	81	18	1	85	82	17	1	85	82	17	1	85	82	17	1	84	83	17	1	85	81	18	1	85	81	18	1
Fremont.....	98	29	17	2	98	29	17	2	98	29	17	2	98	29	17	2	98	29	17	2	98	29	17	2	98	29	17	2
Washington.....	67	64	7	4	67	64	7	4	67	64	7	4	67	64	7	4	67	64	7	4	67	64	7	4	67	64	7	4
Madison.....	51	96	4	1	51	95	4	1	51	95	4	1	51	95	4	1	51	96	4	1	51	95	4	1	51	95	4	1
Troy.....	179	107	17	1	179	107	17	1	179	107	17	1	179	107	17	1	178	108	17	1	178	108	17	1	178	108	17	1
Ward.....	70	36	9	1	70	36	9	1	70	36	9	1	70	36	9	1	70	36	9	1	70	36	9	1	70	36	9	1
Osceola.....	67	62	16	2	67	62	16	2	67	62	16	2	67	62	16	2	67	62	16	2	67	62	16	2	67	62	16	2
Osceola City— First ward.....	118	44	12	3	119	44	12	2	119	44	12	2	119	44	12	2	119	44	12	2	119	44	12	2	119	44	12	2
Second ward.....	96	54	7	2	97	55	6	2	97	55	6	2	97	55	6	2	96	55	6	2	96	55	6	2	96	55	6	2

CLAYTON COUNTY—CONTINUED.

VOTING PRECINCTS	PRESIDENTIAL ELECTORS.			SECRETARY OF STATE.			AUDITOR OF STATE.			TREASURER OF STATE.			ATTORNEY-GENERAL.			RAILROAD COMMISSIONER.									
	Harrison.	Cleveland.	Wenver.	Bidwell.	McFarland R.	McConkeye D.	Tate Pro.	McCarty R.	Van Dike R.	Blakely P.P.	Whitmore Pro.	Beeson R.	Kuegnitz D.	Wells P.P.	Dibel Pro.	Stone R.	Willard D.	Mackenzie P.P.	Orr Pro.	Perkins R.	Kent D.	Barnett P.P.	Smith Pro.		
Cox Creek.....	62	191	1	1	62	191	1	4	160	91	2	4	50	205	1	1	56	191	2	1	57	191	1	4	
Elk.....	160	91	1	1	160	91	4	40	159	2	4	158	93	1	4	40	91	1	4	160	91	1	4	160	
Farmersburg.....	40	150	1	1	40	150	1	88	149	1	1	31	159	1	1	40	150	1	1	88	149	1	1	88	
Garnaville.....	88	149	1	1	88	149	1	103	123	1	1	77	160	1	1	88	149	1	1	103	123	1	1	103	
Giard.....	103	123	1	1	103	123	1	53	119	2	1	52	123	1	1	53	119	2	1	53	119	2	1	53	
Grand Meadow.....	53	119	2	1	53	119	2	77	80	1	1	66	89	1	1	77	80	1	1	77	80	1	1	77	
Highland.....	79	78	1	1	79	78	1	91	323	2	1	70	350	2	1	91	323	2	1	90	324	2	1	90	
Jefferson.....	95	328	2	1	92	324	2	180	88	8	3	174	94	8	3	179	89	8	3	179	89	8	3	179	
Lodowillo.....	179	89	8	3	179	89	8	104	158	3	3	104	158	3	3	104	158	3	3	104	158	3	3	104	
Mallory.....	104	158	3	3	104	158	3	114	40	3	3	113	41	3	3	114	40	3	3	115	40	3	3	115	
Marion.....	115	40	3	3	114	40	3	83	102	10	1	82	103	10	1	82	102	11	1	83	102	10	1	83	
Mendon—	83	102	10	1	83	103	9	254	216	2	2	242	230	2	2	255	216	2	2	255	216	2	2	255	
First precinct.....	256	217	3	2	254	216	2	111	74	2	2	96	89	2	2	111	74	2	2	111	74	2	2	111	
Second precinct.....	111	74	2	2	111	74	2	157	214	3	1	153	214	3	1	157	214	3	1	157	214	3	1	157	
Millville.....	157	214	3	1	157	214	3	12	140	1	1	12	140	1	1	12	140	1	1	13	140	1	1	13	
Monona.....	12	140	1	1	12	140	1	131	139	6	8	124	146	6	8	134	139	6	7	131	144	6	8	131	
Read.....	12	140	1	1	12	140	1	62	221	6	1	47	236	6	1	63	220	6	1	63	220	6	1	63	
Sperry.....	134	137	6	8	130	140	6	129	71	6	1	120	73	6	1	126	71	6	1	126	71	6	1	126	
Volga.....	63	220	7	1	62	221	6	2430	3348	55	27	2254	3331	54	28	2424	3349	57	27	2426	3353	55	28	2426	
Wagner.....	125	71	7	1	129	71	6	2430	3348	55	27	2254	3331	54	28	2424	3349	57	27	2426	3353	55	28	2426	
Total.....	2445	3337	57	32	2425	3335	55	28	2430	3348	55	27	2254	3331	54	28	2424	3349	57	27	2426	3353	55	28	2426

CLINTON COUNTY.

Rehlin.....	39	103	11	1	33	102	11	35	107	11	1	38	102	11	1	38	102	11	1	38	102	11	1	38
Bloomfield.....	62	131	1	1	62	131	1	162	131	1	2	162	134	1	2	162	134	1	2	162	134	1	2	162
Brookfield.....	103	128	1	1	103	128	1	103	128	1	1	103	128	1	1	103	128	1	1	109	128	1	1	109
Osmanche.....	147	98	1	1	147	98	1	117	95	1	1	137	95	1	1	147	95	1	1	147	95	1	1	147

CRAWFORD COUNTY--CONTINUED.

VOTING PRECINCTS.	PRESIDENTIAL ELECTORS.		SECRETARY OF STATE.		AUDITOR OF STATE.		TREASURER OF STATE.		ATTORNEY-GENERAL.		RAILROAD COMMISSIONER.													
	Harrison.	Cleveland.	Wenver.	Midwell.	McFarland R.	McConlogue R.	Gillula P.P.	Part Pro.	McCarthy R.	Van Dike R.	Blakely P.P.	Whitmore Pro.	Heeson R.	Ruehlitz R.	Wells P.P.	Dibbel Pro.	Stone R.	Willard R.	Kloekenzie P.P.	Over Pro.	Perkins R.	Kent R.	Harnell P.P.	Smith Pro.
Denison.	301	259	13	3	292	266	13	3	290	268	13	3	293	266	18	3	287	258	26	3	292	255	13	3
Paradise.	70	78	8	1	68	77	8	1	69	77	8	1	68	77	8	1	66	75	13	1	68	76	10	1
Willow.	53	41	8	1	53	40	8	1	53	40	8	1	53	40	8	1	50	39	12	2	53	40	8	2
West Side.	63	88	3	1	63	88	1	2	63	88	1	2	63	88	1	2	63	88	1	2	63	88	1	2
Vail.	85	138	3	1	85	138	5	1	84	139	3	1	84	139	3	1	83	139	4	1	84	139	3	1
Milford.	92	112	6	2	92	112	6	2	92	112	6	2	92	112	6	2	92	112	6	2	92	112	6	2
Goodrich.	35	104	8	1	35	104	8	1	35	104	8	1	35	104	8	1	36	104	8	1	35	104	8	1
Hauver.	14	112	3	2	12	114	5	2	11	115	3	2	11	115	3	2	11	115	3	2	11	115	3	2
Charter Oak.	121	175	6	5	121	180	6	5	121	180	6	5	121	180	6	5	121	180	6	5	121	180	6	5
Jackson.	33	114	1	1	33	114	1	1	33	114	1	1	33	114	1	1	33	114	1	1	33	114	1	1
Stockholm.	72	50	24	3	72	50	24	3	72	50	24	3	72	50	24	3	71	50	25	3	71	50	25	3
Other Creek.	33	101	3	1	33	101	3	1	33	101	3	1	33	101	3	1	33	101	3	1	33	101	3	1
Morgan.	1	140	1	1	1	140	1	1	1	140	1	1	1	140	1	1	1	140	1	1	1	140	1	1
Soldier.	17	101	2	1	17	101	2	1	17	101	2	1	17	101	2	1	17	101	2	1	17	101	2	1
Total.	1509	2270	133	24	1494	2289	132	24	1489	2291	132	25	1492	2291	132	24	1475	2289	167	24	1488	2289	136	24

DALLAS COUNTY.

Adel.	202	146	27	8	204	145	26	8	202	146	27	8	202	146	27	8	201	147	27	8	202	146	27	8
Adams.	128	58	16	4	131	58	16	4	131	58	16	4	131	58	16	4	130	59	16	4	132	146	27	8
Beaver.	64	62	49	1	65	61	49	1	64	62	49	1	64	62	49	1	64	62	49	1	64	62	49	2
Poone.	88	62	26	1	88	62	26	1	88	62	26	1	88	62	26	1	88	62	26	1	88	62	26	1
Colfax.	82	49	24	1	83	48	24	2	83	48	24	2	83	48	24	2	83	48	24	2	83	48	24	2
Dallas Center.	111	62	11	3	112	62	11	3	112	62	11	3	112	62	11	3	112	62	11	3	112	62	11	3
Dallas.	105	77	10	1	105	77	10	1	106	77	10	1	106	77	10	1	105	77	10	1	105	77	10	1
Dexter.	162	44	16	13	164	44	16	12	165	44	16	12	165	44	16	12	165	44	16	12	164	44	16	13
Des Moines.	160	104	50	2	159	104	51	2	160	104	50	2	160	104	50	2	158	104	51	2	160	104	50	2
De Soto.	94	19	4	6	93	19	5	6	93	19	5	6	93	19	5	6	93	19	5	6	93	19	5	6

Earlville.....	148	100	3	2	148	100	3	2	148	100	3	2	148	100	3	2
Delaware.....	101	46	1	...	101	46	1	...	101	46	1	...	101	46	1	...
Delaware twp.....	114	61	...	1	114	61	...	1	114	61	...	1	114	61	...	1
Manchester.....	107	79	108	78	107	79	107	79
First ward.....	212	87	...	1	211	89	...	1	211	89	...	1	211	89	...	1
Second ward.....	95	56	2	...	96	54	3	...	96	54	3	...	96	53	3	...
Third ward.....	135	90	1	...	134	90	1	...	134	90	1	...	134	90	1	...
Coffin's Grove.....	38	123	38	123	38	123	38	123
North Fork.....	97	71	97	71	97	71	97	71
Milo.....	133	106	...	2	132	106	...	2	132	106	...	2	133	104	...	2
Delhi.....	78	76	...	2	73	76	...	2	73	76	...	2	73	76	...	2
Prairie.....	58	61	...	4	56	61	...	4	56	61	...	4	56	62	...	4
Sand Springs.....	180	73	2	...	177	76	2	...	177	76	2	...	177	76	2	...
Hopkinton.....	69	64	1	...	69	64	1	...	69	64	1	...	69	64	1	...
Union.....	83	82	83	82	83	82	83	82
Hazel Green.....	75	81	75	82	75	82	75	82
Adams.....	2293	1810	15	19	2288	1814	16	17	2280	1813	16	17	2289	1810	16	17
Total.....	2293	1810	15	19	2288	1814	16	17	2280	1813	16	17	2289	1810	16	17

DES MOINES COUNTY.

Augusta.....	57	78	58	71	56	71	56	71
Benton.....	65	161	61	160	64	160	64	160
Danville.....	145	149	18	...	145	148	18	...	145	148	18	...	145	148	18	...
Flint River.....	207	272	2	...	207	270	2	...	207	270	2	...	207	270	2	...
Franklin.....	116	153	2	...	115	154	2	...	115	154	2	...	115	154	2	...
Howard.....	137	58	2	...	137	58	2	...	137	58	2	...	137	58	2	...
Jackson.....	2	29	2	29	2	29	2	29
Pleasant Grove.....	81	131	2	...	81	131	2	...	81	131	2	...	81	130	3	1
Union.....	129	126	6	...	129	126	6	...	129	126	6	...	129	126	6	...
Washington.....	65	133	2	...	65	133	2	...	65	133	2	...	65	133	2	...
Yellow Springs.....	283	92	3	...	283	92	3	...	283	92	3	...	283	92	3	...
Burlington tp—	16	73	16	72	17	73	17	73
5th precinct.....	20	51	18	50	18	50	18	50
6th precinct.....	44	136	1	...	44	136	1	...	44	136	1	...	44	136	1	...
Burlington—	105	414	1	...	106	414	1	...	106	414	1	...	106	414	1	...
1st precinct.....	239	281	2	...	239	281	2	...	239	281	2	...	239	281	2	...
2d precinct.....	82	250	3	...	78	260	3	...	79	259	3	...	80	258	3	...

Spirit Lake.....	55	44	2	55	45	2	55	45	2	55	45	2	56	44	2
Superior.....	56	28	1	56	28	1	56	28	1	56	28	1	56	28	1
Westport.....	42	32	12	43	32	12	43	32	12	43	32	12	43	32	12
Total.....	801	443	47	804	444	46	802	445	46	802	445	46	804	445	46

DUBUQUE COUNTY.

Cascade.....	79	177	1	79	177	1	79	177	1	79	177	1	79	177	1
Center.....	51	138	1	53	138	1	53	138	1	53	138	1	53	138	1
Concord.....	51	152	1	41	152	1	41	152	1	41	152	1	41	152	1
Dodge.....	53	165	1	53	165	1	53	165	1	53	165	1	53	165	1
Dubuque.....	122	123	3	122	128	3	123	128	2	123	128	2	122	128	2
Dyersville.....	49	231	1	49	231	1	49	231	1	49	231	1	49	231	1
Epworth.....	87	72	2	87	72	2	87	72	2	87	72	2	87	72	2
Farley.....	180	113	1	181	113	1	181	113	1	181	113	1	181	113	1
Iowa.....	23	131	4	23	131	5	23	131	5	23	131	5	23	131	4
Jefferson.....	90	162	1	88	164	1	88	164	1	88	164	1	89	163	1
Julien.....															
First ward--															
First prec't..	180	351	4	181	330	4	181	330	4	181	330	4	181	330	4
Second prec't..	112	336	4	113	322	3	114	322	3	113	322	4	113	322	3
Third ward--															
First prec't..	106	233	5	85	311	5	105	232	5	105	232	5	105	232	5
Second prec't..	298	315	13	301	309	12	300	310	12	300	311	12	300	303	12
Third ward--															
First prec't..	157	263	4	154	236	4	155	237	4	154	234	4	155	237	4
Second prec't..	160	280	12	157	255	11	158	254	11	157	259	11	158	256	11
Third prec't..	180	381	9	181	373	9	180	373	9	180	373	9	178	379	9
Fourth ward--															
First prec't..	346	239	6	353	235	4	343	233	6	345	240	6	352	238	6
Second prec't..	158	103	2	153	111	2	154	112	2	153	112	2	153	111	2
Third prec't..	223	233	2	219	231	3	217	232	3	219	232	3	219	232	3
Fourth ward--															
First prec't..	118	254	4	118	254	4	118	254	4	118	254	4	118	254	4
Second prec't..	132	331	5	146	337	5	144	333	5	144	330	5	152	331	5
Third prec't..	244	249	9	245	249	9	244	249	9	244	249	9	246	249	9
Fourth prec't..	112	166	8	103	169	8	109	169	8	109	169	8	109	168	8
Liberty.....	3	203	3	3	203	3	3	203	3	3	203	3	3	203	3
Mosall.....	27	114	1	27	113	1	27	113	1	27	113	1	28	113	1
New Wine.....	4	169	1	4	163	1	4	163	1	4	163	1	4	169	1
Peru.....	63	123	1	61	141	1	61	141	1	61	141	1	61	141	1
Prairie Creek.....	15	175	4	15	175	4	15	175	4	15	175	4	15	175	4

DUBUQUE COUNTY--CONTINUED.

VOTING PRECINCTS.	PRESIDENTIAL ELECTORS.			SECRETARY OF STATE.		AUDITOR OF STATE.			TREASURER OF STATE.			ATTORNEY-GEN. & S.H.L.		RAILROAD COMMISSIONER.													
	Harrison.	Cleveland.	Weaver.	Bidwell.	McFarland R.	McConlogue P.	Gillie P.	Tart P.	McCarthy R.	Van Dike D.	Blakely P.	Whitmore P.	Teeson R.	Ruegnitz D.	Wells P.	Dibel P.	Stone R.	Ward D.	Mackenzie P.	Ort P.	Perkins R.	Kent D.	Barnett P.	Smith P.			
Table Mound.....	74	149	1	1	72	150	1	72	150	1	72	150	1	72	150	1	72	150	1	72	150	1	72	150	1	72	150
Vernon.....	53	143	1	1	53	143	1	53	143	1	53	143	1	53	143	1	53	143	1	53	143	1	53	143	1	53	143
Washington.....	29	133	1	1	29	133	1	29	133	1	29	133	1	29	133	1	29	133	1	29	133	1	29	133	1	29	133
Whalewater.....	73	168	3	3	73	168	3	73	168	3	73	168	3	73	168	3	73	168	3	73	168	3	73	168	3	73	168
Total.....	3525	6350	111	45	3479	6858	86	42	3494	6838	89	45	3482	6848	87	45	3495	6931	90	48	3505	6929	82	43			

EMMET COUNTY.

Escherville.....	377	155	11	13	382	162	9	12	378	154	11	12	378	154	11	12	377	154	12	12	378	154	11	12		
Emmet.....	52	31	2	49	31	17	1	55	17	49	31	1	55	17	49	31	55	17	1	55	17	49	31	1	55	17
Ellsworth.....	11	7	1	11	7	1	1	11	7	1	1	1	11	7	1	1	11	7	1	11	7	1	1	1	1	1
Lincoln.....	63	35	5	63	35	4	4	64	35	4	4	4	64	35	4	4	64	35	4	64	35	4	4	4	4	4
Armstrong Grove.....	32	10	1	33	9	1	1	32	9	1	1	1	32	9	1	1	32	10	1	32	10	1	1	1	1	1
Swan Lake.....	55	25	3	54	26	1	1	55	25	3	3	3	55	25	3	3	55	25	3	55	25	3	3	3	3	3
Center.....	38	30	1	32	31	1	1	31	32	1	1	1	31	32	1	1	31	32	1	31	32	1	1	1	1	1
Twelve Mile Lake.....	77	21	1	77	21	1	1	77	21	1	1	1	77	21	1	1	77	21	1	77	21	1	1	1	1	1
High Lake.....	36	30	1	36	20	1	1	36	20	1	1	1	36	20	1	1	36	20	1	36	20	1	1	1	1	1
Jack Creek.....	26	30	1	26	32	1	1	26	32	1	1	1	26	32	1	1	26	32	1	26	32	1	1	1	1	1
Denmark.....	13	9	1	13	9	1	1	13	9	1	1	1	13	9	1	1	13	9	1	13	9	1	1	1	1	1
Iowa Lake.....	890	390	19	18	892	390	16	15	828	392	18	15	826	392	18	15	825	394	19	15	827	392	18	15	15	15
Total.....																										

FAYETTE COUNTY.

Auburn.....	97	173	1	97	173	1	1	97	173	1	1	1	97	173	1	1	97	173	1	97	173	1	1	1	1	1
Banks.....	74	63	1	3	74	63	1	3	74	63	1	3	74	63	1	3	74	63	1	74	63	1	3	3	3	3
Bethel.....	69	75	7	4	69	76	7	3	69	76	7	3	69	76	7	3	69	76	7	69	76	7	3	3	3	3

Riverton.....	121	107	14	2	120	107	15	2	120	107	15	2	119	108	15	2
Prairie.....	98	48	31	...	38	48	31	...	38	48	31	...	33	52	30	...
Riverside.....	148	76	20	2	148	76	20	2	148	76	20	2	146	78	20	4
Ross.....	85	44	4	2	85	43	4	2	85	43	4	2	85	43	4	2
Greene.....	98	68	51	3	99	68	50	3	99	68	50	3	99	68	50	3
Sidney.....	249	569	119	5	249	370	121	4	255	371	120	4	251	370	119	3
Washington.....	78	112	34	...	77	113	34	...	77	113	34	...	76	116	35	1
Franklin—																
No. 1.....	54	51	5	3	54	51	5	3	54	51	5	3	53	51	6	3
No. 2.....	50	57	9	3	50	58	8	2	50	58	8	2	48	58	11	1
No. 3.....	32	38	8	1	32	38	8	1	32	38	8	1	32	38	8	1
No. 4.....	50	56	7	...	51	56	7	...	52	55	7	...	51	56	7	...
Henton—																
No. 1.....	75	80	15	1	75	81	15	1	73	82	15	1	73	81	15	1
No. 2.....	9	21	1	1	9	21	1	1	9	21	1	1	9	21	1	1
Scott—																
No. 1.....	84	134	22	2	84	134	22	2	84	134	22	2	84	134	22	2
No. 2.....	36	52	46	1	35	52	47	1	35	52	47	1	35	51	48	1
Total.....	1,335	1,710	560	43	1,632	1,717	563	40	1,631	1,721	560	40	1,635	1,717	562	38

GREENE COUNTY.

Washington.....	183	752	28	2	184	162	27	2	184	162	27	2	184	162	27	2
Junction.....	304	218	15	13	303	220	14	13	303	220	14	13	303	220	14	13
Paton.....	131	75	...	3	130	76	...	3	131	75	...	3	131	75	...	3
Franklin.....	97	81	1	4	96	81	1	5	96	81	1	5	96	81	1	5
Grant.....	94	41	94	41	94	41	94	41
Jefferson.....	300	147	7	8	298	148	8	7	298	148	8	7	298	148	8	7
Hardin.....	70	60	6	1	70	60	6	1	70	60	6	1	70	60	6	1
Dawson.....	74	79	2	3	72	81	1	4	72	81	1	4	73	80	1	4
Greenbrier.....	104	34	4	...	104	33	4	1	104	33	4	1	104	33	4	1
Jackson.....	84	54	13	1	84	54	13	1	84	54	13	1	84	54	13	1
Bristol.....	79	78	11	3	79	78	11	3	79	78	11	3	79	78	11	3
Highland.....	146	63	...	5	144	65	...	5	144	65	...	5	144	65	...	5
Willow.....	53	68	15	3	53	68	15	3	53	68	15	3	53	68	15	3
Soranton.....	199	70	61	4	200	62	61	4	200	62	61	4	200	62	61	4
Kendrick.....	105	28	4	12	105	28	4	12	105	28	4	12	105	28	4	12
Cedar.....	61	74	2	2	61	74	2	2	61	74	2	2	61	74	2	2
Total.....	2,084	1,332	169	64	2,077	1,332	166	62	2,075	1,340	162	66	2,078	1,337	162	66

Pleasant	69	98	5	2	69	98	5	2	69	98	5	2
Tipton	139	101	8	27	146	103	8	21	143	103	8	21
Sherman	140	73	2	5	140	74	2	5	139	74	2	5
Concord	86	28	2	1	86	28	2	1	86	28	2	1
Grant	75	49	3	3	75	49	3	3	75	49	3	3
Providence	173	48	12	18	173	50	9	18	173	50	9	18
Union	277	107	13	4	277	108	12	4	277	108	12	4
Total	2861	1549	71	85	2868	1558	67	77	2864	1557	67	79

HARRISON COUNTY.

Harrison	236	190	7	12	236	190	7	11	235	190	62	10
Lincoln	48	36	33	6	49	35	33	6	49	35	37	6
Allen	24	34	47	7	22	34	48	7	22	35	49	7
Jackson	41	35	39	40	40	35	40	40	40	35	40	40
Little Sioux	159	75	48	1	158	75	49	1	158	75	49	1
Douglas	58	72	33	1	59	72	33	1	58	68	33	1
Boyer	200	127	31	15	202	125	32	14	200	126	32	14
Magnolia	132	109	20	3	131	110	20	3	131	110	20	3
Baglan	31	61	30	2	32	61	30	2	31	61	30	2
Morgan	90	59	25	4	90	59	25	4	90	59	25	4
Cass	71	73	43	4	71	73	43	4	71	73	43	4
Jefferson	272	212	20	4	272	212	20	4	272	212	20	4
Calhoun	42	44	12	4	42	44	12	4	42	44	12	4
Taylor	88	70	30	2	88	70	30	2	88	70	30	2
Clay	63	62	37	1	63	60	39	1	63	60	39	1
Washington	80	173	23	1	78	174	23	2	78	174	23	2
Union	65	119	31	1	65	119	31	1	65	119	31	1
La Grange	53	83	2	1	53	83	2	1	53	83	2	1
St. John	97	131	11	1	97	131	11	1	97	131	11	1
Missouri Valley--												
First	123	146	3	3	123	146	3	3	124	145	3	3
Second	114	96	2	2	115	96	2	2	115	96	2	2
Third	141	127	5	1	141	124	5	1	142	126	5	1
Cincinnati	75	67	3	1	76	68	3	1	76	67	3	1
Total	3303	2270	591	72	3303	2184	543	60	3303	2194	538	58

HENRY COUNTY.

Baltimore	65	154	7	1	64	156	6	1	64	156	6	1
Jackson	112	59	6	2	110	60	7	2	110	60	7	2
Salem	209	161	10	16	210	67	10	17	211	66	10	17

Farmers' Creek.....	123	145	4	15	123	144	4	15	123	144	4	15	123	144	4	15
Iowa.....	140	123	1	140	123	1	140	123	1	140	123	1
Jackson.....	20	140	20	140	20	140	20	140	20
Maquoketa.....	70	140	1	4	70	140	1	4	70	140	1	4	70	140	1	4
Moumouth.....	220	144	2	5	220	144	2	5	220	144	2	5	220	144	2	5
Otter Creek.....	21	149	2	21	149	2	21	149	2	21	149	2	21
Perry.....	157	104	5	156	105	5	156	105	5	156	105	5
Prairie Springs.....	20	193	2	19	130	2	19	130	2	19	130	2
Richland.....	32	132	32	132	32	132	32	132	32
South Fork.....	162	122	6	162	122	6	162	122	122	6	162	122	122	6	162	122
Tete Des Morts.....	27	128	28	127	27	128	27	128	27
Union.....	122	142	2	121	143	2	121	143	2	122	143	2
Van Buren.....	128	170	1	4	128	171	1	4	127	170	1	127	170	2
Washington twp.	37	114	37	114	37	114	37	114	37
Washington--																
First ward.....	94	116	9	4	94	119	9	4	70	115	9	4	70	116	9	4
Second ward.....	98	106	6	98	105	5	99	104	5	98	105	5
Third ward.....	78	74	4	5	79	73	4	4	80	72	4	4	79	73	4	4
Fourth ward.....	113	68	2	5	113	68	2	2	114	67	2	2	113	68	2	2
Total.....	1945	2863	47	50	1940	2361	46	49	1920	2356	48	47	1917	2367	45	46

JASPER COUNTY.

Clear Creek.....	117	71	19	116	72	19	116	72	19	116	72	19	116	72	19	116
Poweshiek.....	105	78	14	5	105	75	14	5	105	75	14	5	105	75	14	5
Cswalt.....	56	53	70	5	56	53	70	5	56	53	70	5	56	53	70	5
Washington.....	84	51	84	51	84	51	84	51	84
Colfax.....	204	167	7	4	204	168	6	3	204	168	6	3	204	168	6	3
Mound Prairie.....	99	86	5	6	99	86	5	5	99	86	5	5	99	86	5	5
Prairie City.....	245	158	11	2	243	158	12	11	243	158	12	11	243	159	12	2
Vandalia.....	57	64	2	57	64	2	57	64	2	57	64	2	57	64	2	57
Monroe.....	265	180	40	17	265	178	40	18	265	177	40	18	265	178	40	18
Fairmont.....	33	20	3	33	20	3	33	20	3	33	20	3	33	20	3	33
Sherman.....	92	65	18	3	90	66	14	3	90	66	14	3	90	66	14	3
Independence.....	178	188	18	5	169	151	15	5	177	139	18	5	177	139	18	5
Malaka.....	60	103	1	59	104	1	60	103	1	60	103	1	60
Newton.....	127	81	16	3	128	80	16	2	128	80	16	2	128	80	16	2
Newton City--																
First ward.....	158	66	11	10	157	67	11	10	158	66	11	10	158	66	11	10
Second ward.....	155	82	14	4	154	83	14	4	155	82	14	4	154	83	14	4
Third ward.....	137	104	8	6	136	104	8	6	136	104	8	6	136	104	8	6
Palo Alto.....	102	93	26	7	102	93	26	7	102	93	26	7	102	93	26	7

Cedar.....	47	100	10	1	47	100	10	1	47	100	10	1	47	100	10	1
Liberty.....	147	71	6	7	146	71	6	7	146	71	6	7	146	71	6	7
Des Moines.....	101	104	6	1	101	104	6	1	101	104	6	1	101	104	6	1
Total.....	2188	1544	127	77	2185	1544	125	72	2182	1544	125	73	2181	1544	125	72

JOHNSON COUNTY

East Cedar.....	6	6	9	8	6	9	8	9	6	9	8	9	6	9	8	9
West Cedar.....	43	90	20	20	43	90	20	20	43	90	20	20	43	90	20	20
Big Grove.....	65	203	16	16	65	203	16	16	65	203	16	16	65	203	16	16
Jefferson.....	28	140	1	1	29	139	1	1	29	139	1	1	29	139	1	1
Monroe.....	3	151	3	3	2	151	3	3	2	151	3	3	2	151	3	3
Oxford.....	138	216	5	5	138	216	5	5	138	216	5	5	138	216	5	5
Hardin.....	54	124	1	1	54	123	1	1	54	123	1	1	54	123	1	1
Madison.....	66	71	1	1	66	71	1	1	66	71	1	1	66	71	1	1
Penn.....	94	78	1	1	92	79	1	1	92	79	1	1	93	78	1	1
Clear Creek.....	56	71	2	2	56	71	2	2	56	71	2	2	56	71	2	2
Newport.....	28	113	2	2	25	115	2	2	25	115	2	2	25	115	2	2
Graham.....	54	106	1	1	54	105	1	1	54	105	1	1	54	105	1	1
Scott.....	116	67	4	4	116	66	4	4	116	66	4	4	116	66	4	4
Union.....	81	97	6	6	80	98	6	6	80	98	6	6	80	98	6	6
Washington.....	112	70	1	1	112	69	1	1	112	69	1	1	112	69	1	1
Sharon.....	104	108	103	108	103	109	103	109	103	109	103	109	103	109	103	109
Liberty.....	59	98	2	2	59	98	2	2	59	98	2	2	59	98	2	2
Pleasant Valley.....	57	61	6	6	57	61	6	6	57	61	6	6	57	61	6	6
Fremont.....	138	152	9	9	137	153	9	9	137	153	9	9	137	153	9	9
Lincoln.....	53	79	1	1	53	80	1	1	53	80	1	1	53	80	1	1
East Lucas.....	37	78	5	5	38	76	6	6	38	76	6	6	38	76	6	6
West Lucas.....	105	71	1	1	106	71	1	1	106	71	1	1	106	71	1	1
Jowa City—																
First ward.....	195	219	2	2	196	219	2	2	196	219	2	2	196	219	2	2
Second ward.....	158	203	3	3	154	206	3	3	155	206	3	3	155	206	3	3
Third ward.....	25	258	1	1	25	258	1	1	25	258	1	1	25	258	1	1
Fourth ward.....	143	175	3	3	140	177	4	4	141	176	4	4	140	176	4	4
Fifth ward.....	178	116	5	5	180	114	4	4	181	113	4	4	181	114	3	3
Total.....	2176	3225	101	29	2167	3227	102	28	2168	3226	101	29	2168	3223	101	29

JONES COUNTY

Cass.....	115	74	2	2	116	74	1	1	116	74	1	1	116	74	1	1
Castle Grove.....	69	113	1	1	68	114	1	1	68	114	1	1	68	114	1	1
Clay.....	87	104	1	1	86	104	1	1	86	104	1	1	86	104	1	1

KOSSUTH COUNTY—CONTINUED.

VOTING PRECINCTS.	PRESIDENTIAL ELECTORS.			SECRETARY OF STATE.			AUDITOR OF STATE.			TREASURER OF STATE.			ATTORNEY-GEN-ERAL.			RAILROAD COMMISSIONER.									
	Harrison.	Cleveland.	Weaver.	Bidwell.	McFarland R.	McConlogue D.	Gillette P.P.	Taft Pro.	McCarthy R.	Van Dike D.	Blakey P.P.	Whitmore Pro.	Heeson R.	Ruegnitz D.	Wells P.P.	Dillel Pro.	Stone R.	Whiland D.	Mauckenzie P.P.	Orr Pro.	Perkins R.	Kent D.	Larnell P.P.	Smith Pro.	
Springfield.....	29	10	1	1	29	10	1	1	29	10	1	1	29	10	1	1	29	10	1	1	29	10	1	1	29
Union.....	70	40	4	4	70	39	4	4	70	39	4	4	70	39	4	4	70	39	4	4	70	39	4	4	70
Wesley.....	130	75	1	2	129	75	1	1	131	74	1	2	131	74	1	2	131	74	1	2	131	74	1	2	131
Whittemore.....	90	78	89	78	1	89	78	1	89	78	1	89	78	1	89	78	1	89
Total.....	1800	1512	58	28	1796	1513	51	29	1793	1512	37	29	1800	1511	57	29	1800	1509	57	29	1796	1511	60	28	28

LEE COUNTY.

Cedar.....	130	68	1	5	130	68	1	1	130	68	1	4	130	68	1	1	130	68	1	1	130	68	1	1	130
Charleston.....	65	166	1	2	65	166	1	1	65	166	1	4	65	166	1	1	65	166	1	1	65	166	1	1	65
Denmark.....	149	51	1	2	150	51	1	1	149	51	1	1	149	51	1	1	149	51	1	1	149	51	1	1	149
Des Moines.....	143	77	4	2	142	79	3	2	142	79	3	2	142	79	3	2	142	79	3	2	142	79	3	2	142
Franklin.....	74	250	1	1	72	253	73	253	73	253	73	253	73	253	73
Greenbay.....	60	99	17	1	60	99	14	60	99	17	17	60	99	17	17	60	99	17	17	60	99	17	17	60	99
Harrison.....	83	106	4	1	85	105	4	4	85	105	4	4	85	105	4	4	85	105	4	4	85	105	4	4	85
Jefferson.....	56	137	56	136	56	136	56	136	56	136	56	136	56
Marion.....	50	170	50	170	49	171	49	171	49	171	49	171	49
Montrose.....	194	151	14	9	196	150	14	8	193	152	14	8	193	152	13	8	192	153	13	8	192	153	13	8	192
Pleasant Ridge.....	76	105	77	104	76	105	76	105	76	105	76	105	76
Van Buren.....	118	77	1	1	118	77	1	1	118	77	1	1	118	77	1	1	118	77	1	1	118	77	1	1	118
Washington.....	80	147	1	2	86	141	1	2	85	142	1	2	85	142	1	2	80	146	1	2	80	146	1	2	80
West Point.....	71	278	71	277	71	277	71	277	71	275	71	275	71
Madison—	162	105	6	1	162	106	6	1	162	105	6	1	162	105	6	1	163	106	5	1	160	106	5	1	160
First precinct.....	121	207	8	2	122	207	7	2	121	208	7	2	122	207	7	2	121	208	7	2	119	208	8	2	119
Second precinct.....	141	260	6	1	143	257	6	1	140	260	6	1	143	257	7	1	141	259	6	1	137	263	6	1	137
Third precinct.....	126	368	5	2	126	366	5	2	126	368	5	2	126	366	5	2	127	366	4	2	132	361	4	2	132
Fourth precinct.....	175	344	10	2	177	345	15	15	177	345	15	15	177	345	15	15	174	343	15	15	181	341	15	15	181

Jackson—	292	185	1	304	171	2	297	179	3	304	171	3	296	181	3	293	182	3		
First precinct...																				
Second precinct—																				
North.....	214	368	10	2	220	365	10	2	219	365	10	2	212	372	10	2	209	375	10	
Second precinct—																				
South.....	95	120	6	2	97	116	6	3	96	117	5	3	95	120	5	3	95	120	5	
Third precinct...	308	202	4	8	320	108	7	7	314	195	5	6	7	309	199	5	6	308	200	2
Fourth precinct.	227	288	14	8	241	288	16	8	229	288	13	7	8	228	286	14	7	226	286	12
Fifth precinct...	841	204	13	9	851	197	11	7	844	204	11	7	9	845	203	10	8	843	204	9
Sixth precinct...	257	262	9	4	266	251	6	4	259	260	6	4	4	258	261	6	4	257	261	6
Seventh precinct																				
—Outside.....	163	160	10		165	157	10		164	158	10			164	158			164	158	9
Total.....	3971	4953	145	85	4052	4868	149	60	3988	4946	142	58	4040	4882	144	59	3978	4941	138	62

LINN COUNTY.

Bertram.....	49	136	1	1	49	135	1	1	49	135	1	1	49	135	1	1	49	135	1	1
Springville.....	174	60	1	28	176	60	1	26	176	60	1	26	176	60	1	26	176	60	1	26
Viola.....	90	50		6	90	49		7	90	49		7	90	49		7	90	49		7
Boulder.....	107	118		1	107	118		1	107	118		1	107	118		1	108	117		1
Buffalo.....	51	67			51	67			51	67			51	67			51	67		
Clinton.....	96	109			95	110			95	110			95	110			95	110		
College.....	60	155		1	60	155			58	157			58	156			58	156		
Fairfax.....	82	168		1	80	169		1	80	169		1	80	169		1	82	168		1
Fayette.....	88	58	2	1	89	58	1	1	89	58	1	1	89	58	1	1	89	58	1	1
Mt. Vernon.....	296	129	4	45	298	129	3	46	298	129	3	44	297	129	3	45	297	129	3	45
Lisbon.....	214	75	6	4	216	75	6	2	215	76	6	2	215	76	6	2	215	76	6	2
Grant.....	158	125	1	8	156	126	2	7	156	126	2	7	156	126	2	7	156	126	2	7
Jackson.....	236	72	2	6	236	72	2	6	236	72	2	6	236	72	2	6	236	72	2	6
Linn.....	119	115			119	115			119	115			119	115			119	115		
Central City.....	201	82	4		200	83	4	1	200	83	4	1	199	83	4	2	199	83	4	2
Waubeek.....	79	78	2	2	79	77	3	2	79	77	3	2	79	77	3	2	79	76	4	2
Marion—																				
First precinct...	119	68	2	1	119	68	2	1	119	68	2	1	119	68	2	1	119	68	2	1
Second precinct.	124	58	5	2	125	57	5	2	125	57	5	2	124	58	5	2	124	58	5	2
Third precinct..	114	69	6	2	115	69	6	2	115	69	6	2	115	68	6	2	115	68	6	2
Fourth precinct	130	89	4	3	129	90	4	3	130	89	4	3	129	91	4	3	129	90	4	3
Marion township.	289	171	6	18	290	170	6	18	290	170	6	18	290	170	6	18	290	170	6	18
Mourse.....	116	124	13	9	116	124	13	9	116	124	13	9	116	124	13	9	116	124	13	9
Otter Creek.....	111	96	4	4	111	96	4	4	110	97	4	4	110	97	4	4	111	96	4	4
Putnam.....	16	148		1	16	148		1	16	148		1	16	148		1	16	148		1

Union.....	68	67	71	57	68	71	57	68	71	57	68	71	57	68	71
Wapello.....	267	229	13	1	266	230	13	1	267	229	13	1	267	229	13
Hopewell.....	30	15	30	15	30	15	30	15	30	15
Total.....	1796	1069	110	46	1800	1065	110	45	1801	1065	109	45	1801	1065	109

LUCAS COUNTY.

Benton.....	57	49	7	6	50	61	5	68	50	61	5	68	50	61	5
Cedar.....	98	26	15	4	99	26	15	4	99	26	15	4	99	26	15
Chariton—															
First ward.....	17	139	6	9	170	139	6	9	170	139	6	9	171	140	6
Second ward.....	121	87	11	6	121	88	11	5	121	88	11	5	121	88	11
Third ward.....	119	70	6	5	119	70	6	4	119	69	7	5	119	70	6
English.....	90	62	13	89	61	14	89	61	14	89	61	14
Jackson—															
Lucas precinct.....	91	128	27	2	91	128	27	2	91	128	27	2	91	128	27
Cleveland prec't.....	7	5	1	7	5	1	7	5	1	7	5	1
Lincoln.....	88	49	8	2	88	49	8	2	88	49	8	2	88	49	8
Liberty.....	76	84	26	1	75	84	27	1	75	84	27	1	76	82	28
Other Creek.....	58	72	34	5	58	72	34	5	58	72	34	5	58	72	34
Pleasant.....	107	56	31	11	108	56	30	10	108	56	30	10	108	56	30
Union.....	111	63	21	3	112	63	21	2	112	63	21	2	111	64	21
Warren.....	90	52	12	8	90	52	12	8	90	52	12	8	90	52	12
Washington.....	164	102	15	163	102	15	163	102	15	163	102	15
Whitebreast.....	92	42	10	6	92	42	10	6	92	42	10	6	92	42	10
Total.....	1549	1086	243	68	1549	1087	243	63	1549	1087	244	64	1551	1089	243

LYON COUNTY.

Elgin.....	60	36	60	36	60	36	60	36	60	36
Midland.....	24	26	1	24	26	1	24	26	1	24	26	1
Riverside.....	43	32	3	43	32	3	43	32	3	42	33	3
Alhson.....	19	36	1	1	19	36	1	1	19	36	1	1	20	35	1
Larchwood.....	98	78	9	2	98	78	9	2	98	77	9	2	99	77	9
Sioux.....	38	27	6	38	27	6	38	27	6	38	27	6
Centennial.....	50	13	1	50	11	1	50	11	1	50	11	1
Logan.....	59	38	2	59	38	2	59	38	2	41	36	2
Cleveland.....	24	65	7	1	24	64	7	1	24	65	7	1	24	65	7
Rock.....	279	177	14	3	270	179	13	3	270	179	13	3	271	177	13
Liberal.....	52	68	3	52	68	3	52	67	3	52	67	3

LYON COUNTY—CONTINUED.

VOTING PRE- CINCTS.	PRESIDENTIAL ELECTORS.			SECRETARY OF STATE.			AUDITOR OF STATE.			TREASURER OF STATE.			ATTORNEY-GEN- ERAL.			RAILROAD COMMISSIONER.											
	Harrison.	Cleveland.	Weaver.	Bidwell.	McFarland R.	McConlogue D.	Gillette P.P.	Taft Pro.	McCarthy R.	Van Dike D.	Blakely P.P.	Whitmore Pro.	Beeason R.	Ruegnitz D.	Wells P.P.	Dibel Pro.	Stone R.	Willard D.	Mackenzie P.P.	Orr Pro.	Perkins R.	Kent D.	Barnett P.P.	Smith Pro.			
Grant.....	32	56	2	33	56	2	33	56	2	33	56	2	32	56	2	32	56	2	32	56	2	32	56	2	32	56	2
Dale.....	28	60	6	1	28	60	5	28	60	5	28	60	1	28	60	1	28	60	1	28	60	1	28	60	1	28	60
Wheeler.....	55	118	3	56	118	3	56	118	3	56	118	3	56	118	3	56	118	3	56	118	3	56	118	3	56	118	3
Garfield.....	42	45	3	2	40	46	3	2	40	46	3	2	40	46	3	2	40	46	3	2	40	46	3	2	40	46	3
Doon.....	72	171	11	2	68	166	10	2	67	166	11	2	66	166	12	2	66	166	11	2	66	167	11	2	66	167	11
Richard.....	99	70	2	5	99	70	2	5	99	70	2	5	99	70	2	5	99	70	2	5	99	70	2	5	99	70	2
Lyon.....	56	14	6	1	57	13	6	2	56	13	6	2	56	13	6	2	56	13	6	2	56	13	6	2	56	13	6
Total.....	1110	1130	77	17	1098	1125	71	19	1087	1121	74	15	1094	1125	74	18	1094	1124	77	17	1099	1121	76	17	1099	1121	76

MADISON COUNTY.

Lee.....	35	93	4	2	35	93	4	2	35	93	4	2	35	93	4	2	35	93	4	2	35	93	4	2	35	93	4	
Jefferson.....	95	81	2	3	95	81	2	3	95	81	2	3	95	81	2	3	95	81	2	3	95	81	2	3	95	81	2	3
Madison.....	40	42	9	2	40	42	9	2	40	42	9	2	40	42	9	2	40	42	9	2	40	42	9	2	40	42	9	
Earlham.....	140	40	10	7	139	40	11	7	140	41	9	7	139	42	9	7	140	41	9	7	140	41	9	7	140	41	9	
Penn.....	82	83	19	32	83	19	32	83	19	32	83	19	32	83	19	32	83	19	32	83	19	32	83	19	32	83	19	32
Jackson.....	94	72	19	1	94	72	19	1	94	72	19	1	94	72	19	1	94	72	19	1	94	72	19	1	94	72	19	1
Douglas.....	113	86	30	5	113	86	30	5	113	86	30	5	113	86	30	5	113	86	30	5	113	86	30	5	113	86	30	5
Union.....	104	69	21	1	105	70	19	1	105	70	19	1	105	70	19	1	105	70	19	1	105	70	19	1	105	70	19	1
Crawford.....	85	90	7	2	84	92	6	2	84	91	6	2	84	91	6	2	84	91	6	2	84	91	6	2	84	91	6	
South.....	158	125	19	2	156	125	19	2	156	125	19	2	156	125	19	2	156	125	19	2	156	125	19	2	156	125	19	2
Scott.....	109	79	32	2	110	79	31	2	110	79	31	2	110	79	31	2	110	79	31	2	110	79	31	2	110	79	31	2
Lincoln.....	85	51	78	35	52	77	35	52	77	35	52	77	35	52	77	35	52	77	35	52	77	35	52	77	35	52	77	35
Webster.....	88	63	20	3	85	65	22	3	85	64	22	3	85	64	22	3	85	64	22	3	85	64	22	3	85	64	22	3
Grand River.....	115	48	64	3	114	48	65	3	115	48	64	3	115	48	64	3	115	48	64	3	115	48	64	3	115	48	64	3
Monroe.....	91	38	43	2	90	38	43	2	90	38	43	2	90	38	43	2	90	38	43	2	90	38	43	2	90	38	43	2
Walnut.....	90	97	33	3	91	95	35	3	91	95	35	3	91	95	35	3	91	95	35	3	91	95	35	3	91	95	35	3
Ohio.....	136	50	6	5	137	49	7	5	137	49	6	5	137	49	6	5	137	49	6	5	137	49	6	5	137	49	6	5

Winterset--	182	93	43	4	164	93	43	4	164	93	43	4	164	93	43
First ward.....	136	106	41	2	146	107	40	2	146	107	40	2	146	107	40
Second ward.....															
Total.....	186	146	500	47	1966	1410	500	46	1967	1410	497	46	1967	1411	497

MAHASKA COUNTY.

Adams.....	81	51	22	...	81	51	22	...	81	51	22	...	81	51	22
Black Oak.....	61	136	8	4	169	146	4	3	169	146	4	3	169	146	4
Cedar.....	174	146	4	3	169	146	4	3	169	146	4	3	169	146	4
West Garfield.....	96	68	102	1	95	69	101	1	95	69	101	1	95	69	101
East Garfield.....	137	108	185	13	137	109	182	13	137	108	182	13	137	109	182
East Des Moines.....	225	62	60	4	224	62	60	4	224	62	60	4	224	62	60
West Des Moines.....	24	35	27	5	24	35	27	5	24	35	27	5	24	35	27
East Harrison.....	109	60	34	12	111	60	34	10	111	60	34	10	111	60	34
West Harrison.....	188	67	15	2	188	67	15	2	188	67	15	2	188	68	15
West Harrison.....	90	80	18	4	92	80	4	2	92	80	4	2	92	80	4
Jefferson.....	112	64	13	5	112	62	15	5	112	62	15	5	112	62	15
Madison.....	131	98	34	1	131	101	31	1	131	101	31	1	131	100	31
Monroe.....															
Oskaloosa--															
--Outside.....	43	25	17	3	44	27	16	1	46	26	16	2	46	26	16
First ward.....	83	96	18	3	83	96	18	3	85	95	17	2	83	96	18
Second ward.....	170	217	27	17	171	219	25	16	172	219	25	16	171	220	25
Third ward.....	220	149	32	18	220	150	31	18	220	150	31	18	220	150	31
Fourth ward.....	191	95	10	10	194	96	10	11	196	94	9	11	194	95	9
Fifth ward.....	189	152	11	8	188	153	11	7	188	151	11	7	188	151	11
Pleasant Grove.....	103	101	10	1	104	102	9	...	104	102	9	...	104	102	9
Prairie.....	285	92	85	18	288	94	81	15	289	94	81	15	288	94	81
Richland.....	99	131	52	2	99	131	52	2	99	131	52	2	99	132	51
Scott.....	101	89	45	1	101	89	46	1	101	89	44	1	103	89	44
Spring Creek.....	191	153	144	17	192	154	141	15	195	153	135	15	194	153	142
Union.....	120	78	32	1	120	79	31	1	120	79	31	1	121	78	31
White Oak.....	167	128	42	9	167	128	42	8	167	128	42	8	167	128	42
Total.....	3832	2455	1045	160	3346	2498	1022	150	3350	2494	1015	149	3356	2491	1013

MARION COUNTY.

Clay.....	158	109	1	3	158	109	1	3	158	109	1	3	158	109	1
Dallas.....	80	127	21	2	78	128	21	3	78	128	21	3	78	128	21
Franklin.....	63	92	28	3	62	92	29	3	62	92	29	3	62	92	29
Indiana.....	130	87	13	5	129	87	13	5	129	87	13	5	129	87	13

MITCHELL COUNTY.

VOTING PRECINCTS.	PRESIDENTIAL ELECTORS.			SECRETARY OF STATE.			AUDITOR OF STATE.			TREASURER OF STATE.			ATTORNEY-GENERAL.			RAILROAD COMMISSIONER.												
	Harrison.	Cleveland.	Weaver.	Bidwell.	McFarland R.	McConlogue D.	Gillette P.P.	Taft Pro.	McCarthy R.	Van Dike R.	Blackly P.P.	Whitmore Pro.	Beeeson R.	Kuegnitz D.	Wells P.P.	Dibel Pro.	Stone R.	Willard D.	MacKenzie P.P.	Orr Pro.	Perkins R.	Kent D.	Barnett P.P.	Smith Pro.				
Osage--	100	33	1	3	100	33	1	3	100	33	1	3	100	33	1	3	100	33	1	3	100	33	1	3	100	33	1	3
First ward	116	22	1	2	115	24	1	2	115	24	1	2	116	24	1	2	115	24	1	2	116	24	1	2	116	24	1	2
Second ward	110	63	5	1	108	65	5	1	109	64	5	1	109	64	5	1	109	64	5	1	109	64	5	1	109	64	5	1
Third ward	78	21	1	3	77	23	1	2	77	23	1	2	77	23	1	2	77	23	1	2	77	23	1	2	77	23	1	2
Fourth ward	45	26	2	4	45	26	2	4	45	26	2	4	45	26	2	4	45	26	2	4	45	26	2	4	45	26	2	4
Osage township	182	46	12	4	181	46	12	4	181	46	12	4	181	46	12	4	180	47	12	4	182	47	10	4	182	47	10	4
Lincoln	43	101	...	3	42	101	...	3	42	101	...	3	43	101	...	3	42	101	...	3	43	101	...	3	43	101	...	3
Douglas	92	40	...	3	92	40	...	3	92	40	...	3	92	40	...	3	92	40	...	3	92	40	...	3	92	40	...	3
Burr Oak	85	39	...	3	85	39	...	3	85	39	...	3	85	39	...	3	85	39	...	3	85	39	...	3	85	39	...	3
Liberty	171	49	...	10	168	52	...	10	170	50	...	10	170	50	...	10	170	50	...	10	170	50	...	10	170	50	...	10
Jenkins	106	65	...	1	107	63	...	1	107	63	...	1	107	63	...	1	107	63	...	1	107	63	...	1	107	63	...	1
Wayne	51	141	...	1	51	141	...	1	51	141	...	1	51	141	...	1	51	141	...	1	51	141	...	1	51	141	...	1
Stacyville	47	62	...	3	47	62	...	3	47	62	...	3	47	62	...	3	47	62	...	3	47	62	...	3	47	62	...	3
Union	133	34	...	3	133	34	...	3	133	34	...	3	133	34	...	3	133	34	...	3	133	34	...	3	133	34	...	3
Ofranto	63	58	...	3	61	59	...	3	61	59	...	3	61	59	...	3	61	59	...	3	61	59	...	3	61	59	...	3
Newburg	118	151	...	3	118	151	...	3	118	151	...	3	118	151	...	3	118	151	...	3	118	151	...	3	118	151	...	3
St. Ansgar	144	64	...	2	145	65	...	2	145	65	...	2	145	65	...	2	145	65	...	2	145	65	...	2	145	65	...	2
Mitchell	70	67	...	4	70	67	...	4	70	67	...	4	70	67	...	4	70	67	...	4	70	67	...	4	70	67	...	4
Rock	92	78	...	3	92	78	...	3	92	78	...	3	92	78	...	3	92	78	...	3	92	78	...	3	92	78	...	3
Cedar	1796	1150	...	46	1791	1166	...	46	1791	1166	...	46	1791	1157	...	46	1790	1167	...	46	1793	1165	...	46	1793	1165	...	44
Total	1796	1150	46	45	1788	1169	48	44	1791	1166	46	44	1791	1157	46	44	1790	1167	46	44	1793	1165	45	44	1793	1165	45	44

MONROE COUNTY--CONTINUED.

VOTING PRECINCTS.	PRESIDENTIAL ELECTORS.			SECRETARY OF STATE.			AUDITOR OF STATE.			TREASURER OF STATE.			ATTORNEY-GENERAL.			RAILROAD COMMISSIONER.								
	Harrison.	Cleveland.	Weaver.	McFarland R.	McConlogue D.	Gillette P.	Tate P.	McCarthy R.	Van Dike D.	Blakely P.	Whitmore P.	Beeson R.	Ruggitz D.	Wells P.	Dibel P.	Stone R.	Ward D.	Mackenzie P.	Orr P.	Perkins R.	Kent D.	Barnett P.	Smith P.	
Mantua.....	145	39	117	5	145	40	116	5	145	40	116	4	144	40	116	4	145	39	117	3	143	40	117	4
Urbana.....	55	107	15	2	57	108	13	1	57	108	13	1	57	108	13	3	57	108	13	1	57	108	13	1
Monroe--																								
Hilton.....	78	50	17	2	78	50	17	2	78	50	17	2	79	50	16	2	78	50	17	2	78	50	17	2
Foster.....	51	33	40	1	50	33	40	1	50	33	40	1	50	33	40	1	50	33	40	1	51	33	39	2
Franklin.....	59	81	8	3	60	81	7	3	60	81	7	3	60	81	7	3	60	81	7	3	60	81	7	3
Jackson.....	73	151	3	2	68	151	3	2	69	150	3	1	68	151	3	1	68	151	3	1	71	148	3	1
Total.....	1501	1169	550	80	1497	1184	537	72	1499	1183	536	69	1497	1185	533	71	1498	1183	535	69	1502	1182	533	70

MONTGOMERY COUNTY.

Jackson.....	109	85	7	8	110	84	9	6	110	85	8	6	110	85	8	6	109	84	9	7	110	85	8	6
Villisca--																								
First ward.....	85	40	3	4	85	40	3	4	85	40	3	4	85	40	3	4	84	41	3	4	84	41	3	4
Second ward.....	65	57	1	1	65	57	1	1	65	57	1	1	65	57	1	1	65	57	1	1	62	60	1	1
Third ward.....	91	52	4	5	91	52	4	5	91	52	4	5	91	52	4	5	91	52	4	5	91	52	4	5
Washington.....	124	56	19	2	124	56	19	2	123	56	19	2	124	56	19	2	124	56	19	2	124	56	19	2
Douglas.....	103	80	31	2	102	79	30	2	102	79	30	2	102	79	30	2	103	79	31	2	102	79	31	2
Scott.....	233	25	12	12	233	25	12	12	233	25	12	12	233	25	12	12	233	25	12	12	232	25	12	12
Frankfort.....	112	32	33	6	111	32	33	6	111	32	33	6	111	32	33	6	111	32	33	6	111	32	33	6
Pilot Grove.....	97	46	12	3	96	43	40	3	96	43	40	3	96	43	40	3	96	43	40	3	96	43	40	3
Grant.....	122	46	12	3	122	46	12	3	122	46	12	3	122	46	12	3	122	46	12	3	122	46	12	3
Red Oak.....	112	72	20	8	112	72	20	7	112	72	20	7	112	72	20	7	112	72	20	7	112	72	20	7
Red Oak J'ot--																								
First ward.....	142	124	3	3	139	125	3	3	139	125	3	3	139	125	3	3	139	125	3	3	139	126	3	3
Second ward.....	137	75	5	1	137	75	5	1	137	75	5	1	137	75	5	1	137	75	5	1	137	75	5	1
Third ward.....	200	94	8	9	199	93	8	9	199	93	8	9	199	93	8	9	198	94	8	9	198	94	8	9
Sherman.....	68	70	10	1	70	10	10	1	70	10	10	1	70	10	10	1	70	10	10	1	70	10	10	1
Elliott.....	68	42	2	1	69	42	2	1	68	43	2	1	69	42	2	1	69	42	2	1	69	42	2	1

Pierce.....	142	123	15	6	141	123	15	6	141	123	15	6	141	123	14	6
Grant.....	73	74	10	7	72	75	10	7	72	75	10	7	72	75	10	7
Shenandoah--																
First ward.....	68	75	7	4	68	75	7	4	68	75	7	4	68	75	7	4
Second ward.....	116	77	6	6	116	77	6	6	117	77	6	5	117	77	6	4
Third ward.....	149	78	12	25	148	77	12	25	148	77	12	25	151	77	11	23
Tarkio.....	122	59	14	7	122	59	14	7	122	59	14	7	122	59	14	7
Nodaway.....	164	145	22	11	164	144	22	11	164	145	22	11	164	145	22	11
Clarinda--																
First ward.....	125	50	3	9	124	50	3	9	123	50	3	10	124	50	3	9
Second ward.....	195	47	4	13	184	47	4	11	196	47	4	12	195	47	4	23
Third ward.....	130	57	7	9	130	58	7	8	130	58	7	8	130	58	7	8
Nebraska.....	95	60	11	2	95	60	11	2	95	60	11	2	96	60	11	2
East River.....	87	99	10	5	87	98	10	6	87	98	10	6	87	98	10	6
Harlan.....	111	50	13	16	112	49	13	16	112	49	13	16	112	49	13	16
Lincoln.....	148	87	2	28	148	87	2	28	147	87	2	29	149	86	2	29
Morton.....	69	41	18	4	69	41	18	4	69	41	18	4	70	41	17	4
Washington.....	89	63	10	7	89	63	10	7	89	63	10	7	89	63	10	7
Colfax.....	135	55	15	35	135	55	15	35	135	55	15	35	136	55	14	35
Amity.....	180	29	15	83	181	29	15	80	181	29	15	80	182	29	15	80
Buchanan.....	111	85	21	6	111	85	21	6	111	85	21	6	112	85	20	6
Total.....	3623	1502	275	323	3613	1502	274	317	3623	1502	276	315	3622	1502	273	321

PALO ALTO COUNTY.

West Bend.....	92	103	1	91	104	1	91	104	92	103	1	91	103	92	103	1
Ellington.....	28	48	10	1	28	48	10	1	28	48	10	1	28	48	9	1
Rush Lake.....	99	80	12	3	99	80	12	3	99	80	12	3	99	80	12	3
Booth.....	46	24	13	1	46	24	13	1	46	23	13	1	46	24	13	1
Ivan Valley.....	54	54	2	2	54	54	2	2	54	54	2	2	54	54	2	2
Nevada.....	11	39	9	11	39	9	9	11	39	9	9	11	39	9	9	2
Great Oak.....	28	89	2	28	89	2	28	89	2	89	2	28	89	2	28	89
Silver Lake.....	96	39	39	2	95	40	39	2	95	40	39	2	97	39	38	2
Fairfield.....	53	48	17	6	53	48	17	6	53	48	17	6	53	48	17	6
Freedom.....	48	34	6	2	48	34	6	2	48	34	6	2	48	34	6	2
Emmettsburg.....	28	63	1	28	63	1	28	63	1	63	1	28	63	1	28	63
Highland.....	163	91	9	2	167	90	10	3	168	90	9	3	168	90	9	3
Independence.....	29	32	4	29	32	4	29	32	4	29	32	4	29	32	4	29
Vernon.....	40	36	13	40	35	15	40	35	15	40	35	15	40	35	15	40
Walnut.....	54	70	2	1	54	71	2	1	53	71	2	1	53	71	2	1
Lost Island.....	63	27	1	63	27	1	63	27	1	63	27	1	63	27	1	63

POLK COUNTY—CONTINUED.

VOTING PRECINCTS.	PRESIDENTIAL ELECTORS.			SECRETARY OF STATE.			AUDITOR OF STATE.			TREASURER OF STATE.			ATTORNEY-GENERAL.			RAILROAD COMMISSIONER.									
	Harrison.	Cleveland.	Weaver.	Bidwell.	McFarland R.	McConlogue D.	Gillette P.P.	Taft Pro.	McCarthy R.	Van Dike D.	Blakely P.P.	Whitmore Pro.	Beeson R.	Ruegnitz D.	Wells P.P.	Dilbeil Pro.	Stone R.	Willard D.	MacKenzie P.P.	Ort Pro.	Perkins R.	Kent D.	Barnett P.P.	Smith Pro.	
Des Moines—Con.																									
Second ward—																									
First precinct.	214	206	10	5	213	212	7	4	211	212	8	4	215	208	8	4	212	209	10	4	215	206	8	4	
Second prec't.	341	211	25	17	350	215	21	13	351	213	21	12	351	213	21	12	348	218	21	13	352	217	19	12	
Third precinct.	293	131	39	22	295	132	38	21	295	131	36	24	294	133	35	24	298	132	34	22	297	132	35	21	
Third ward—																									
First precinct.	274	254	24	6	274	257	23	5	277	255	22	5	275	256	22	5	274	258	22	5	274	258	22	5	
Second prec't.	314	251	20	15	319	232	18	13	327	245	18	13	321	246	17	18	317	245	20	13	318	252	18	14	
Third precinct.	361	228	24	11	374	234	31	11	381	228	21	10	380	229	21	10	373	231	24	10	380	232	23	10	
Fourth prec't.	233	62	17	21	237	64	14	18	238	63	15	17	237	65	15	16	237	65	16	16	238	64	16	16	
Fifth precinct.	161	56	10	7	163	55	8	8	161	56	9	8	162	56	8	8	162	55	9	8	161	56	9	8	
Fourth ward—																									
First precinct.	107	169	22	6	103	170	22	7	105	169	21	7	104	169	22	7	104	169	22	7	101	172	21	8	
Second prec't.	171	227	13	1	170	225	11	1	172	223	11	1	172	228	12	1	172	228	11	1	173	230	11	1	
Third precinct.	225	170	7	3	227	167	9	5	231	166	7	4	230	166	7	4	229	167	8	4	242	167	7	3	
Fourth prec't.	188	220	33	10	164	222	33	10	178	211	32	10	168	220	34	9	167	221	34	9	169	219	34	9	
Lee—																									
Fifth ward—																									
First precinct.	132	168	16	3	132	168	16	3	133	167	16	3	132	168	16	3	132	168	16	3	132	168	16	3	
Second prec't.	268	310	19	2	267	309	19	3	265	308	19	4	267	308	19	3	267	310	19	3	266	310	19	4	
Third precinct.	116	154	8	23	116	156	9	22	118	153	10	22	118	152	10	22	117	154	9	22	115	155	9	24	
Fourth prec't.	159	89	12	10	159	89	14	11	158	90	12	12	159	88	13	12	158	89	13	12	158	90	12	12	
Sixth ward—																									
First precinct.	34	93	14	...	35	93	13	...	35	93	13	...	35	93	13	...	35	93	13	...	35	93	13	...	
Second prec't.	183	261	15	3	184	263	17	3	186	261	14	...	186	261	13	...	185	261	14	...	185	260	14	...	
Third precinct.	221	120	12	9	223	120	11	10	225	118	11	8	225	118	11	8	225	118	8	...	224	119	11	8	
Fourth prec't.	441	209	30	15	444	207	28	14	442	208	29	14	441	209	29	14	442	208	29	...	439	210	30	14	
Fifth precinct.	120	54	17	3	120	54	17	3	119	55	17	3	119	55	17	3	119	56	17	...	119	56	17	3	

POTTAWATTAMIE COUNTY—CONTINUED.

VOTING PRECINCTS.	PRESIDENTIAL ELECTORS.			SECRETARY OF STATE.			AUDITOR OF STATE.			TREASURER OF STATE.			ATTORNEY-GENERAL.			RAILROAD COMMISSIONER.									
	Harrison.	Cleveland.	Weaver.	Bidwell.	McFarland R.	McGoulogue D.	Gillette P.P.	Taft Pro.	McCarthy R.	Van Dike D.	Blakely P.P.	Whitmore Pro.	Beeson R.	Ruegnitz D.	Wells P.P.	Dibel Pro.	Stone R.	Willard D.	Mackenzie P.P.	Orr Pro.	Perkins R.	Kent D.	Barnett P.P.	Smith Pro.	
Council Bluffs—																									
First ward—	122	193	19	1	121	188	21	1	120	191	20	1	120	187	21	1	120	190	21	1	120	191	20	1	
Second prec't.	184	195	26	11	187	195	26	9	187	197	25	8	187	196	25	9	187	196	16	8	188	198	26	9	
Third ward—																									
First prec't.	208	193	22	5	209	188	22	4	209	190	22	4	210	188	22	5	218	183	21	4	209	187	24	4	
Second prec't.	230	167	19	2	229	169	18	2	227	171	17	3	228	170	17	2	229	169	17	2	228	170	17	2	
Fourth ward—																									
First prec't.	201	136	13	4	205	132	11	4	202	137	10	4	202	137	10	4	206	133	10	4	196	140	12	4	
Second prec't.	154	149	9	4	157	144	12	3	153	148	12	3	155	146	12	3	155	148	11	2	151	151	12	2	
Fifth ward—																									
First prec't.	209	152	10	3	210	152	9	3	208	154	9	3	205	152	9	4	218	154	9	3	206	164	9	3	
Second prec't.	151	166	20	1	154	158	25	1	152	166	20	1	153	158	24	1	152	160	23	1	151	161	23	1	
Sixth ward—																									
First prec't.	264	203	24	2	265	202	24	2	265	201	25	2	265	201	25	2	268	200	24	2	264	202	25	2	
Second prec't.	161	143	15	1	166	136	16	1	166	136	16	1	165	137	16	1	164	138	16	1	162	142	16	1	
Third ward—																									
First prec't.	191	187	34	8	189	187	33	8	189	191	23	8	190	186	33	8	189	187	33	8	188	187	33	8	
Second prec't.	12	6	5	5	13	5	5	5	12	6	5	5	13	5	5	5	12	6	5	5	12	6	5	5	
Fourth ward—																									
First prec't.	16	9	3	3	16	9	3	3	16	9	3	3	16	9	3	3	16	9	3	3	16	9	3	3	
Second prec't.	51	101	4	4	51	101	4	4	51	101	4	4	51	101	4	4	51	101	4	4	51	101	4	4	
Fifth ward—																									
First prec't.	208	296	18	18	202	300	18	18	202	300	18	18	203	300	17	18	203	299	18	18	203	299	18	18	
Second prec't.	151	207	6	1	149	208	6	1	149	208	6	1	148	209	6	1	147	209	6	6	148	209	6	6	
Third ward—																									
First prec't.	114	119	9	1	113	116	10	1	114	116	9	1	114	116	9	1	114	116	9	1	114	116	9	1	
Second prec't.	54	94	4	3	53	95	5	3	53	95	5	3	53	95	5	3	52	96	5	3	53	95	5	3	
Fourth ward—																									
First prec't.	91	99	4	4	90	99	5	4	90	99	5	4	90	99	5	4	90	99	5	4	90	99	5	4	
Second prec't.	48	157	21	1	46	158	21	1	46	159	21	1	46	159	21	1	46	159	21	1	47	166	21	1	
Third ward—																									
First prec't.	116	166	48	1	116	166	48	1	116	166	48	1	116	166	48	1	116	166	47	2	116	166	48	1	
Second prec't.	72	115	31	1	71	115	3	1	71	115	32	1	71	115	32	1	71	115	32	1	71	115	32	1	

Richland.....	232	127	3	23	232	128	3	23	232	128	3	23
Wheeler.....	80	31	16	5	80	29	18	5	80	29	18	5
Leyce.....	116	118	3	2	115	119	3	2	115	119	3	2
Viola.....	66	94	3	5	66	93	3	5	66	93	3	5
Sac.....	96	122	2	5	94	124	2	5	94	124	2	5
Total.....	1885	1258	83	96	1878	1256	87	94	1878	1255	88	94

SCOTT COUNTY.

Davenport City—												
First ward.....	73	308	1	1	74	307	1	1	74	307	1	1
Second ward.....	173	710	6	3	172	710	6	3	171	711	6	3
Third ward.....	249	979	8	3	254	978	8	3	239	987	8	3
Fourth ward.....	382	800	19	1	377	804	19	1	376	806	19	1
Fifth ward.....	566	608	10	11	574	607	10	11	575	606	10	11
Sixth ward.....	462	395	6	8	463	392	7	8	461	394	7	8
Davenport twp.—												
First precinct.....	95	168	2	...	92	171	2	...	92	171	2	...
Second precinct.....	29	138	29	138	29	138
Allen's Grove.....	55	126	3	1	53	128	3	1	53	127	3	1
Blue Grass.....	46	248	1	1	46	248	1	1	45	248	1	1
Buffalo.....	130	158	3	1	130	156	3	1	130	156	3	1
Butler.....	58	132	58	132	57	131
Cleona.....	3	156	2	157	2	157
Hickory Grove.....	12	214	11	217	11	217
Le Claire.....	197	164	1	17	198	164	1	16	198	164	1	16
Lincoln.....	56	141	55	143	56	142
Pleasant Valley.....	78	92	1	4	78	92	1	4	78	92	1	4
Princeton.....	147	100	2	5	147	100	2	5	147	100	2	5
Roxingham.....	15	64	15	64	15	64
Sheridan.....	65	196	64	196	64	196
Winfield.....	53	147	54	147	54	147
Liberty.....	54	169	2	1	54	169	2	1	54	169	2	1
Total.....	2998	4206	65	59	3012	4203	67	57	2986	4229	66	55

SHELBY COUNTY.

Jefferson.....	131	79	9	2	133	77	9	2	131	79	9	2
Greeley.....	94	75	9	1	94	75	9	1	94	75	9	1
Union.....	111	180	4	...	112	159	4	...	112	159	4	...
Grove.....	66	87	10	3	64	87	10	3	63	88	10	4

Nassau.....	115	185	3	1	115	184	3	1	115	184	3	1	115	184	8	1
Plato.....	31	61	1	7	31	61	1	7	31	61	1	7	31	61	1	7
Reading.....	154	106	6	10	156	106	7	7	155	106	7	7	156	107	7	7
Rock.....	135	154	2	5	136	154	2	4	136	154	2	4	136	154	2	4
Settlers.....	59	95	6	3	59	95	6	3	59	95	6	3	59	95	6	3
Sheridan.....	100	88	3	3	98	86	3	3	97	86	3	3	98	86	3	3
Sherman.....	98	70	5	1	98	70	4	1	98	70	4	1	98	70	4	1
Washington.....	56	47	5	2	57	47	4	2	57	47	4	2	56	46	4	2
Welcome.....	68	35	5	2	68	35	4	2	68	35	4	2	68	35	4	2
West Branch.....	146	51	5	1	146	51	5	1	146	51	5	1	146	51	5	1
Total.....	2016	1790	73	33	2020	1788	70	28	2019	1786	71	28	2017	1785	75	28

STORY COUNTY.

Collins.....	144	97	12	12	144	97	12	12	144	97	12	12	144	97	12	12
Franklin.....	139	51	19	9	139	51	18	9	139	51	18	9	139	51	18	9
Grant.....	63	54	8	2	64	53	8	2	64	53	8	2	64	53	8	2
Howard.....	231	37	1	7	231	37	1	7	231	37	1	7	231	37	1	7
Indian Creek.....	191	103	22	5	188	105	22	6	191	103	22	6	191	103	22	6
La Fayette.....	182	127	2	2	182	126	2	2	182	126	2	2	182	126	2	2
Lincoln.....	131	80	3	3	131	80	3	3	131	80	3	3	131	80	3	3
Milford.....	100	44	5	5	94	48	6	5	99	44	5	5	99	44	5	5
Nevada.....	397	230	3	9	392	228	2	10	390	228	2	9	389	229	2	9
New Albany.....	126	90	2	1	123	92	2	1	125	90	2	1	124	91	2	1
Palestine.....	297	53	2	2	297	53	2	2	297	53	2	2	297	53	2	2
Richland.....	96	45	2	1	94	46	2	1	94	46	2	1	94	46	2	1
Sherman.....	64	59	10	1	63	60	9	2	63	59	8	2	64	59	8	2
Union.....	186	47	5	17	184	47	5	18	184	47	5	18	184	47	5	18
Washington.....	425	183	19	32	425	182	20	30	427	179	21	32	424	183	20	31
Warren.....	95	39	3	3	95	39	3	3	95	39	3	3	94	40	3	3
Total.....	2797	1321	112	106	2788	1321	114	97	2782	1329	111	95	2793	1311	113	92

TAMA COUNTY.

Geneseo.....	98	38	4	1	98	38	4	1	98	38	4	1	98	38	4	1
Clark.....	176	145	1	1	175	146	1	1	176	146	1	1	177	145	1	1
Oneida.....	48	112	1	1	48	111	1	1	49	111	1	1	49	111	1	1
York.....	53	206	1	3	53	206	1	3	53	206	1	3	53	206	1	3
Salt Creek.....	61	155	7	3	62	155	6	2	62	155	6	2	61	155	7	3
Huckingham.....	47	80	2	1	47	80	2	1	47	80	2	1	47	80	2	1

TAMA COUNTY—CONTINUED.

VOTING PRECINCTS.	PRESIDENTIAL ELECTORS.			SECRETARY OF STATE.		AUDITOR OF STATE.			TREASURER OF STATE.			ATTORNEY-GEN. FRAL.			RAILROAD COMMISSIONER.										
	Harrison.	Cleveland.	Weaver.	Bidwell.	McFarland R.	McConlogue D.	Gillette P.	Tart Pro.	McCarthy R.	Van Dike D.	Blakely P.	Whitmore Pro.	Beeson R.	Buegnitz D.	Wells P.	Dibel Pro.	Stone R.	Willard D.	Mackenzie P.	Orr Pro.	Perkins R.	Kent D.	Barnett P.	Smith Pro.	
Perry.....	259	154	22	2	257	153	4	259	153	153	2	259	151	4	259	154	1	259	154	1	259	152	1	259	152
Carroll.....	39	116	10	1	39	116	10	39	116	39	116	10	39	116	10	39	116	10	39	116	10	39	116	10	39
Otter Creek.....	59	134	4	2	59	134	4	59	134	59	134	4	59	134	4	59	134	4	59	134	4	59	134	4	59
Richland.....	80	84	2	1	80	84	2	80	84	80	84	2	80	84	2	80	84	2	80	84	2	80	84	2	80
Grant.....	57	63	1	1	57	63	1	57	63	57	63	1	57	63	1	57	63	1	57	63	1	57	63	1	57
Crystal.....	56	93	4	4	56	93	4	56	93	56	93	4	56	93	4	56	93	4	56	93	4	56	93	4	56
Howard.....	93	80	2	2	92	81	2	92	81	92	81	2	92	81	2	92	81	2	92	81	2	92	81	2	92
Toledo.....	379	192	2	35	379	192	2	379	192	379	192	2	379	192	2	379	192	2	379	192	2	379	192	2	379
Tama.....	261	235	2	2	261	235	2	261	235	261	235	2	261	235	2	261	235	2	261	235	2	261	235	2	261
Columbia.....	59	98	2	2	60	97	2	60	97	60	97	2	60	97	2	60	97	2	60	97	2	60	97	2	60
Lincoln.....	40	144	1	1	40	144	1	40	144	40	144	1	40	144	1	40	144	1	40	144	1	40	144	1	40
Spring Creek.....	123	173	34	3	123	173	32	123	173	123	173	32	123	173	32	123	173	32	123	173	32	123	173	32	123
Carlton.....	162	122	9	2	161	124	9	161	124	161	124	9	161	124	9	161	124	9	161	124	9	161	124	9	161
Indian Village.....	192	106	1	2	192	106	1	192	106	192	106	1	192	106	1	192	106	1	192	106	1	192	106	1	192
Highland.....	79	58	3	3	79	58	3	79	58	79	58	3	79	58	3	79	58	3	79	58	3	79	58	3	79
Total.....	2421	2589	71	57	2422	2586	68	2410	2603	2410	2603	68	2421	2587	68	2422	2590	68	2422	2590	68	2422	2586	68	2422

TAYLOR COUNTY.

Bedford.....	307	149	22	7	310	149	21	4	308	149	21	5	308	149	21	5	308	149	21	5	308	149	21	5	308
Benton.....	48	52	10	1	49	52	10	1	49	52	10	1	49	52	10	1	49	52	10	1	49	52	10	1	49
Clayton.....	70	67	4	2	69	70	2	2	69	70	2	2	69	70	2	2	69	70	2	2	69	70	2	2	69
Dallas.....	55	22	15	2	55	22	15	2	55	22	15	2	55	22	15	2	55	22	15	2	55	22	15	2	55
Grant.....	62	32	6	1	62	31	6	1	62	31	6	1	62	31	6	1	62	31	6	1	62	31	6	1	62
Grove.....	63	92	7	1	63	94	7	1	63	94	7	1	63	94	7	1	63	94	7	1	63	94	7	1	63
Gay.....	74	54	4	5	73	55	4	4	73	55	4	4	73	55	4	4	73	55	4	4	73	55	4	4	73
Holt.....	79	94	7	5	80	94	7	4	80	94	7	4	80	94	7	4	80	94	7	4	80	94	7	4	80
Jackson.....	61	52	3	3	61	53	2	2	61	53	2	2	61	53	2	2	61	53	2	2	61	53	2	2	61

Jefferson.....	153	12	5	153	92	12	4	153	98	11	4	58	98	11	4
Mason.....	88	91	12	2	82	91	2	82	80	12	2	82	81	12	2
Marshall.....	161	86	4	1	161	88	4	161	88	4	1	162	87	4	1
Nodaway.....	128	71	7	1	128	71	7	1	129	71	7	1	129	71	7
Platte.....	202	143	30	7	202	143	7	202	143	30	7	203	142	30	6
Polk.....	70	59	35	3	70	59	35	3	70	58	35	3	70	59	35
Ross.....	76	60	30	3	76	60	30	3	76	60	30	3	76	60	30
Washington.....	169	81	19	1	168	82	19	1	168	82	19	1	168	82	19
New Market.....	198	72	27	3	186	72	27	3	186	72	27	3	186	72	27
Clearfield.....	91	51	11	20	92	49	12	8	91	49	12	8	91	50	11
Total.....	2086	1422	266	70,2090	1422	302	63,2091	1427	262	65,2088	1428	261	65,2092	1426	260

UNION COUNTY.

Pleasant.....	76	53	20	76	53	20	5	76	53	20	5	76	53	20	5
Jones.....	95	84	27	95	84	27	9	95	84	27	9	95	84	27	9
New Hope.....	121	88	30	122	87	31	11	122	88	30	11	122	87	31	11
Sand Creek.....	42	58	67	41	23	68	2	41	23	68	2	41	23	68	2
Union.....	57	58	62	57	58	62	2	57	58	62	2	57	58	62	2
Afton.....	170	72	27	170	72	27	3	170	72	27	3	169	72	27	3
Dodge.....	43	54	56	43	55	54	3	43	55	55	3	43	55	55	3
Grant.....	96	76	35	95	75	36	3	95	75	36	3	95	75	36	3
Highland.....	66	50	17	66	50	17	3	66	50	17	3	66	50	17	3
Lincoln.....	70	34	47	70	34	47	3	70	34	47	3	70	34	47	3
Platte.....	94	67	30	94	67	30	1	94	67	30	1	94	67	30	1
Douglass.....	35	24	8	35	25	6	6	35	25	6	6	35	25	6	6
Crownwell.....	69	41	15	6	69	41	15	6	69	41	15	6	69	41	15
Spaulding.....	61	44	53	61	44	53	2	61	44	53	2	61	44	53	2
Creston -															
First ward.....	209	150	30	7	209	150	30	7	207	150	29	9	207	151	29
Second ward.....	195	117	21	12	195	118	20	13	196	117	20	12	195	121	21
Third ward.....	97	172	12	1	99	170	12	1	100	170	11	1	98	170	13
Fourth ward.....	108	135	14	3	109	135	13	3	109	135	13	3	107	137	13
Fifth ward.....	211	166	21	11	208	168	21	11	207	168	21	11	205	171	23
Total.....	1915	1508	592	74,1914	1510	591	74,1913	1510	590	73,1911	1509	588	76,1898	1521	594

VAN BUREN COUNTY.

Farmington.....	180	284	1	179	285	1	6	179	285	1	6	179	285	1	6
Bonaparte.....	148	179	11	148	179	11	6	148	179	11	6	148	178	11	6
Harrisburg.....	84	118	3	84	118	3	8	84	118	3	8	85	117	3	8
Cedar.....	141	67	1	141	67	1	1	141	67	1	1	141	67	1	1

VAN BUREN COUNTY—CONTINUED.

VOTING PRECINCTS.	PRESIDENTIAL ELECTORS.			SECRETARY OF STATE.		AUDITOR OF STATE.			TREASURER OF STATE.			ATTORNEY-GENERAL.			RAILROAD COMMISSIONER.										
	Harrison.	Cleveland.	Waver.	Bidwell.	McFarland R.	McConlogue D.	Gillette P.P.	Taft Pro.	McCarthy R.	Van Dike D.	Blakely P.P.	Whitmore Pro.	Beeson R.	Ruegnitz D.	Wells P.P.	Dibel Pro.	Stone R.	Willard D.	Mackenzie P.P.	Orr Pro.	Perkins R.	Kent D.	Barnett P.P.	Smith Pro.	
Fremont.....	98	51	21	98	51	98	51	98	51	98	51	98	51	98	51	98	51	98	51	98	51	98	51	98	51
Winchester.....	82	70	10	82	71	82	71	82	71	82	71	82	71	82	71	82	71	82	71	82	71	82	71	82	71
Washington.....	108	70	3	108	72	108	72	108	72	108	72	108	72	108	72	108	72	108	72	108	72	108	72	108	72
Henry.....	91	28	1	91	28	91	28	91	28	91	28	91	28	91	28	91	28	91	28	91	28	91	28	91	28
Vernon.....	131	73	2	131	73	131	73	131	73	131	73	131	73	131	73	131	73	131	73	131	73	131	73	131	73
Des Moines.....	129	106	3	129	107	129	107	129	107	129	107	129	107	129	107	129	107	129	107	129	107	129	107	129	107
Keosauqua.....	255	107	2	255	107	255	107	255	107	255	107	255	107	255	107	255	107	255	107	255	107	255	107	255	107
Pittsburg.....	72	70	12	72	70	72	70	72	70	72	70	72	70	72	70	72	70	72	70	72	70	72	70	72	70
Lick Creek.....	81	115	10	81	115	81	115	81	115	81	115	81	115	81	115	81	115	81	115	81	115	81	115	81	115
Village.....	120	71	3	119	71	119	71	119	71	119	71	119	71	119	71	119	71	119	71	119	71	119	71	119	71
Portland.....	58	82	6	56	82	56	82	56	82	56	82	56	82	56	82	56	82	56	82	56	82	56	82	56	82
Chequest.....	97	94	7	97	96	97	96	97	96	97	96	97	96	97	96	97	96	97	96	97	96	97	96	97	96
Milton.....	130	186	6	130	187	130	187	130	187	130	187	130	187	130	187	130	187	130	187	130	187	130	187	130	187
Cantrill.....	120	78	6	120	78	120	78	120	78	120	78	120	78	120	78	120	78	120	78	120	78	120	78	120	78
Total.....	2124	1799	94	52	2119	1798	90	51	2120	1798	90	51	2120	1795	90	51	2119	1746	90	51	2123	1798	89	51	

WAPELLO COUNTY.

Adams.....	77	161	21	77	163	19	3	77	163	19	3	77	163	19	3	77	163	19	3	77	163	19	3	77	163	19	3
Agency.....	135	82	23	135	82	23	3	135	82	23	3	135	82	23	3	135	82	23	3	135	82	23	3	135	82	23	3
Cass.....	63	65	3	63	65	2	2	63	65	2	2	63	65	2	2	63	65	2	2	63	65	2	2	63	65	2	2
Ottumwa--	259	347	28	3	250	353	28	3	248	354	29	3	240	354	28	3	249	353	28	3	245	357	28	3	245	357	28
First ward.....	412	329	39	6	414	331	37	7	413	333	37	7	409	333	37	7	408	333	37	7	406	334	37	7	406	334	37
Second ward.....	318	288	18	3	302	280	18	2	302	280	18	2	303	288	18	2	302	291	18	2	302	291	18	2	302	291	18
Third ward.....	385	225	38	5	323	238	36	5	323	238	36	5	327	238	36	4	324	238	36	4	322	231	36	4	322	231	36
Fourth ward.....	367	318	82	5	367	323	78	5	367	323	78	5	367	323	78	5	367	323	78	5	367	323	78	5	367	323	78
Fifth ward.....	281	220	62	281	221	60	60	279	221	62	62	279	221	62	62	280	222	60	60	280	222	60	60	281	221	62	60
Sixth ward.....	281	220	62	281	221	60	60	279	221	62	62	279	221	62	62	280	222	60	60	280	222	60	60	281	221	62	60

Richman	168	124	12	9	168	124	12	5	168	124	12	5	168	124	12	5	168	124	12	5	168	124	12	5
Clay	70	71	14	2	70	71	14	2	70	71	14	2	70	71	14	2	70	71	14	2	70	71	14	2
Benton	96	64	4	1	95	64	4	1	95	64	4	1	95	64	4	1	95	64	4	1	95	64	4	1
Corydon	190	194	32	13	192	193	32	13	192	193	32	13	192	193	32	13	192	193	32	13	192	193	32	13
South Fork	64	62	50	3	64	61	51	1	64	61	51	1	64	61	51	1	64	61	51	1	64	61	51	1
Walnut	272	188	34	3	272	189	33	3	272	189	33	3	272	189	33	3	272	189	33	3	272	189	33	3
Jackson	95	117	10	3	95	118	10	3	95	118	10	3	95	118	10	3	95	118	10	3	95	118	10	3
Warren	212	146	3	6	212	145	3	6	212	145	3	6	212	145	3	6	212	145	3	6	212	145	3	6
Jefferson	76	84	9	4	77	84	9	4	77	84	9	4	77	84	9	4	77	84	9	4	77	84	9	4
Grand River	160	136	6	5	160	136	6	5	160	136	6	5	160	136	6	5	160	136	6	5	160	136	6	5
Clinton	58	47	5	2	58	47	5	2	58	47	5	2	58	47	5	2	58	47	5	2	58	47	5	2
Howard	43	66	15	2	43	66	15	2	43	66	15	2	43	66	15	2	43	66	15	2	43	66	15	2
Monroe	79	38	79	38	79	38	79	38	79	38	79	38
Total	1825	1560	299	51	1830	1559	301	47	1830	1559	301	47	1830	1559	301	47	1830	1559	301	47	1830	1559	301	47

WEBSTER COUNTY.

Badger	96	87	2	1	96	87	2	1	96	87	2	1	96	87	2	1	96	87	2	1	96	87	2	1
Burnside	92	43	5	1	92	43	5	1	92	43	5	1	92	43	5	1	92	43	5	1	92	43	5	1
Clay	75	35	14	2	75	34	15	2	75	34	15	2	75	34	15	2	75	34	15	2	75	34	15	2
Colfax	55	74	3	1	53	76	54	76	54	76	54	76	54	76
Cooper	50	92	3	1	52	92	2	2	52	92	2	2	52	92	2	2	52	92	2	2	52	92	2	2
Deer Creek	30	88	3	1	30	88	3	1	30	88	3	1	30	88	3	1	30	88	3	1	30	88	3	1
Douglas	53	67	12	2	52	67	12	2	52	67	12	2	52	67	12	2	52	67	12	2	52	67	12	2
Dayton	270	80	14	5	270	81	13	5	270	81	13	5	270	81	13	5	270	81	13	5	270	81	13	5
Elkhorn	42	100	13	1	42	100	13	1	42	100	13	1	42	100	13	1	42	100	13	1	42	100	13	1
Fulton	73	70	4	1	73	70	4	1	73	70	4	1	73	70	4	1	73	70	4	1	73	70	4	1
Gowrie	175	45	1	4	179	45	1	5	179	45	1	5	179	45	1	5	179	45	1	5	179	45	1	5
Hardin	27	49	2	9	27	49	2	9	27	49	2	9	27	49	2	9	27	49	2	9	27	49	2	9
Jackson	36	139	4	3	36	140	2	2	36	139	2	2	36	139	2	2	36	139	2	2	36	139	2	2
Johnson	44	121	1	1	43	122	43	122	43	122	43	122	43	122
Lost Grove	109	17	1	27	108	17	2	27	108	17	2	27	108	17	2	27	108	17	2	27	108	17	2	27
Newark	86	81	3	3	86	81	3	3	86	81	3	3	86	81	3	3	86	81	3	3	86	81	3	3
Otho	110	43	16	5	112	40	16	6	112	43	16	6	112	43	16	6	112	43	16	6	112	43	16	6
Pleasant Valley	65	49	40	...	58	58	38	...	58	58	38	...	58	58	38	...	58	58	38	...	58	58	38	...
Rolla	115	52	17	2	116	51	15	2	116	51	15	2	116	51	15	2	116	51	15	2	116	51	15	2
Sumner	63	44	52	2	63	44	49	2	63	44	50	2	63	44	50	2	63	44	50	2	63	44	50	2
Washington	145	80	22	7	145	85	22	5	145	85	22	5	145	85	22	5	145	85	22	5	145	85	22	5
Webster	78	34	33	3	78	36	32	2	78	36	32	2	78	36	32	2	78	36	32	2	78	36	32	2

WEBSTER COUNTY—CONTINUED.

VOTING PRECINCTS.	PRESIDENTIAL ELECTORS.			SECRETARY OF STATE.			AUDITOR OF STATE.			TREASURER OF STATE.			ATTORNEY-GENERAL.			RAILROAD COMMISSIONER.									
	Harrison.	Cleveland.	Weaver.	Hidwell.	McFarland R.	McConlogue D.	Gillette P.	Tate Pro.	McCarthy R.	Van Dike D.	Blakely P.	Whitmore Pro.	Beeson R.	Ruegnitz D.	Wells P.	Dibel Pro.	Stone R.	Willard D.	Mackenzie P.	Orr Pro.	Perkins R.	Kent D.	Barnett P.	Smith Pro.	
Fort Dodge—	186	181	3	3	135	183	3	3	134	183	4	3	134	183	4	5	135	183	3	3	136	183	3	3	136
First ward.....	137	136	3	1	137	137	3	1	137	138	3	1	137	138	3	1	137	138	3	1	136	139	3	1	136
Second ward.....	159	112	7	2	156	114	6	3	158	107	6	3	158	112	6	3	158	112	6	3	157	112	7	3	157
Third ward.....	191	203	13	3	189	210	11	12	187	212	11	2	188	211	11	2	190	209	11	2	188	211	11	2	188
Fourth ward.....	96	33	4	...	30	34	3	...	36	34	3	...	36	34	3	...	36	34	3	...	36	34	3	...	36
Yell.....	251	2159	236	79	2541	2184	277	80	2543	2180	276	81	2542	2186	278	81	2551	2180	261	81	2543	2184	280	58	58
Total.....	1093	942	158	31	1078	243	164	32	1080	341	163	31	1079	342	163	31	1079	342	163	31	1079	342	163	163	31

WINEBAGO COUNTY.

Mt. Valley.....	118	20	14	...	118	20	19	...	118	20	19	...	118	20	19	...	118	20	19	...	118	20	19	...	118
Center.....	261	72	10	1	259	74	11	2	260	73	10	1	259	74	10	1	259	74	10	1	259	74	10	1	259
Norway.....	108	16	109	15	109	15	109	15	109	15	109	15	109
Forest.....	256	98	48	21	256	96	47	21	256	96	47	21	256	96	47	21	256	96	47	21	256	96	47	21	256
Newton.....	59	19	9	3	59	20	8	3	60	19	8	3	60	19	8	3	60	19	8	3	60	19	8	3	60
Logan.....	32	3	20	...	32	3	20	...	32	3	20	...	32	3	20	...	32	3	20	...	32	3	20	...	32
Linden.....	53	16	17	3	51	16	18	3	51	16	18	3	51	16	18	3	51	16	18	3	51	16	18	3	51
King.....	48	38	5	...	48	37	6	...	48	37	6	...	48	37	6	...	48	37	6	...	48	37	6	...	48
Eden.....	26	12	16	...	26	12	16	...	26	12	16	...	26	12	16	...	26	12	16	...	26	12	16	...	26
Grant.....	35	16	6	1	35	16	6	1	35	16	6	1	35	16	6	1	35	16	6	1	35	16	6	1	35
Buffalo.....	43	11	13	2	41	11	13	2	41	11	13	2	41	11	13	2	41	11	13	2	41	11	13	2	41
Lincoln.....	44	23	44	23	44	23	44	23	44	23	44	23	44
Total.....	1093	942	158	31	1078	243	164	32	1080	341	163	31	1079	342	163	31	1079	342	163	31	1079	342	163	163	31

WINNESHIEK COUNTY.

Bloomfield.....	137	107	8	136	108	8	136	108	8	137	107	8	137	107	8	1
Military.....	122	206	3	122	205	3	122	205	2	122	205	2	122	205	3	3
Washington--																
1st precinct.....	4	185	2	137	127	1	137	127	1	137	127	1	137	127	1	1
2d precinct.....	40	134	1	40	134	1	40	134	1	40	134	1	40	134	1	1
Jackson.....	41	106	4	41	106	4	41	106	4	41	106	4	41	106	4	2
Frankville.....	112	97	2	110	99	4	110	99	4	110	99	4	110	99	4	2
Springfield.....	165	48	3	165	45	2	166	45	2	166	45	2	166	45	2	2
Colmar--																
1st precinct.....	135	112	1	134	112	1	134	112	1	134	112	1	134	112	1	1
2d precinct.....	30	126	1	29	126	1	30	126	1	30	126	1	30	126	1	1
Summer.....	34	123	3	34	123	3	34	123	3	34	123	3	34	123	3	3
Gleawood.....	151	56	1	151	56	1	151	56	1	151	56	1	151	56	1	1
Decorah township.	188	115	1	188	115	1	186	116	1	187	115	1	187	115	1	1
Decorah--																
1st ward.....	95	55	1	94	57	1	95	56	1	95	56	1	95	56	1	1
2d ward.....	56	39	1	56	39	1	56	39	1	56	39	1	56	39	1	1
3rd ward.....	79	64	1	79	64	1	79	64	1	79	64	1	79	64	1	1
4th ward.....	151	68	1	152	67	1	152	67	1	152	67	1	152	67	1	3
Madison.....	94	53	1	94	53	1	94	53	1	94	53	1	94	53	1	1
Lincoln.....	137	54	1	135	55	1	136	55	1	136	55	1	136	55	1	1
Pleasant.....	121	56	2	121	55	3	120	56	3	120	56	3	120	56	3	1
Canoe.....	71	126	3	71	126	3	71	126	3	71	126	3	71	126	3	1
Bluffton.....	61	114	1	60	114	1	61	114	1	61	114	1	61	114	1	1
Orleans.....	94	37	1	92	39	1	93	38	1	93	38	1	93	38	1	1
Highland.....	138	9	3	138	9	3	138	9	3	138	9	3	138	9	3	2
Hesper.....	130	83	18	131	83	17	131	83	17	131	83	17	131	83	17	17
Burr Oak.....	91	89	4	93	89	3	93	89	3	93	89	3	93	89	3	2
Fremont.....	88	48	2	88	48	2	88	48	2	88	48	2	88	48	2	9
Total.....	2371	2258	31	42	2561	2262	29	42	2559	2262	29	42	2559	2263	28	42

WOODBURY COUNTY.

Arlington.....	134	69	15	9	134	69	15	9	134	69	15	9	133	70	16	9
Banner.....	42	38	15	3	41	37	16	4	41	36	16	4	41	35	17	4
Concord.....	29	32	23	12	30	31	24	11	32	24	24	11	29	32	24	11
Floyd.....	25	20	52	1	24	20	52	1	25	20	51	1	23	20	53	1
Grange.....	31	23	12	2	31	23	12	2	31	23	12	2	32	23	12	1
Grant.....	56	33	39	19	56	33	39	19	56	33	39	19	57	32	39	19

Fifth ward—	126	113	19	4	121	114	21	4	121	113	21	4	122	113	21	4	120	115	20	4				
First prec't.	266	332	7	2	271	328	5	2	179	476	5	2	278	334	5	2	230	320	5	2				
Second prec't.	146	72	8	12	144	73	7	11	146	72	7	10	145	74	7	10	142	77	7	10				
Third prec't.																								
Sixth ward—	311	324	17	19	313	318	18	18	308	326	16	19	309	326	15	17	308	323	17	16				
First prec't.	47	56	8	5	48	53	7	6	47	54	7	6	47	54	7	6	47	54	7	6				
Second prec't.																								
Total.....	4615	4153	781	255	4800	4128	781	249	4548	4193	776	250	4484	4306	773	244	4562	4177	782	246	4588	4175	785	241

WORTH COUNTY.

Union.....	42	134	13	1	41	135	13	1	41	135	13	1	41	135	13	1	41	137	12	1
Barton.....	57	50	6	1	57	50	6	1	57	50	6	1	57	50	6	1	57	50	6	1
Deer Creek.....	58	26	2	2	58	26	2	2	58	26	2	2	58	26	2	2	58	26	2	2
Lincoln.....	85	97	14	3	84	96	14	3	84	96	14	3	84	96	14	3	84	96	14	3
Kennett.....	124	34	10	1	124	35	8	1	124	35	8	1	124	35	8	1	124	35	8	1
Northwood.....	77	33	2	2	77	33	2	2	77	33	2	2	77	33	2	2	77	33	2	2
Northwood Junct.	156	93	15	4	155	93	15	4	155	93	15	4	155	93	15	4	155	93	15	4
Danville.....	91	39	1	1	91	39	1	1	91	39	1	1	91	39	1	1	91	39	1	1
Brookfield.....	126	19	1	1	126	19	1	1	126	19	1	1	126	19	1	1	126	19	1	1
Hartland.....	106	22	4	4	107	22	4	4	107	21	4	4	106	22	4	4	106	22	4	4
Fertile.....	123	34	3	3	123	34	3	3	123	34	3	3	123	34	3	3	123	34	3	3
Bristol.....	119	25	4	4	122	23	4	4	122	23	4	4	122	23	4	4	122	23	4	4
Silver Lake.....	111	7	7	3	110	7	7	4	110	7	7	4	110	7	7	4	110	7	7	4
Total.....	1273	613	74	12	1276	612	73	13	1275	611	72	13	1274	612	72	13	1274	614	71	13

WRIGHT COUNTY.

Vernon.....	71	45	1	2	71	45	1	2	71	45	1	2	71	45	1	2	71	45	1	2
Eagle Grove.....	438	229	5	5	463	234	1	1	464	234	1	1	463	236	1	1	463	235	1	1
Liberty.....	130	66	11	11	131	66	11	10	131	66	11	10	131	66	11	10	132	65	11	10
Wall Lake.....	45	64	4	4	45	64	4	4	45	64	4	4	45	64	4	4	44	65	4	4
Lincoln.....	94	33	1	1	95	33	1	1	95	33	1	1	95	33	1	1	95	33	1	1
Iowa.....	94	61	2	3	94	62	1	3	94	62	1	3	94	62	1	3	98	63	1	3
Clarion.....	219	115	2	2	217	115	2	2	218	115	2	2	216	115	2	2	216	115	2	2
Woolstock.....	67	93	2	2	67	92	3	1	67	92	3	1	67	92	3	1	67	92	3	1
Lake.....	66	32	3	1	66	33	3	1	66	33	3	1	67	32	3	1	67	33	3	1
Dayton.....	53	37	2	2	53	37	2	2	53	37	2	2	53	37	2	2	53	37	2	2
Boone.....	68	30	2	2	67	30	2	2	68	30	2	2	68	30	2	2	68	30	2	2

WRIGHT COUNTY—CONTINUED.

VOTING PRE- CINCTS.	PRESIDENTIAL ELECTORS.			SECRETARY OF STATE.		AUDITOR OF STATE.			TREASURER OF STATE.			ATTORNEY-GEN- ERAL.			RAILROAD COMMISSIONER.										
	Harrison.	Cleveland.	Weaver.	Bidwell.	McFarland R.	McConlogue D.	Gillette P.P.	Tait P.P.	McCarthy R.	Van Dike D.	Blakely P.P.	Whitmore P.P.	Beeson R.	Ruegnitz D.	Wells P.P.	Dibel P.P.	Stone R.	Willard D.	MacKenzie P.P.	Orr P.P.	Perkins R.	Kent D.	Barnett P.P.	Smith P.P.	
Norway.....	96	27	2	..	96	27	2	..	96	27	2	..	96	27	2	..	96	27	2	..	96	27	2	..	4
Pleasant.....	188	151	1	4	188	151	1	4	188	150	1	4	188	150	1	4	187	151	1	4	187	151	1	4	1
Troy.....	96	32	1	1	96	32	1	1	96	32	1	1	96	32	1	1	96	32	1	1	96	32	1	1	1
Belmond.....	98	55	3	1	98	55	3	1	98	55	3	1	98	55	3	1	98	55	3	1	98	55	3	1	1
Blaine.....	205	66	1	9	206	66	2	7	206	67	1	7	206	67	1	7	206	67	1	7	206	67	1	7	1
Total.....	2029	1137	17	42	2052	1141	16	36	2055	1141	14	35	2056	1141	14	33	2053	1144	14	35	2052	1144	12	35	

COMPARATIVE VOTE FOR MEMBERS OF CONGRESS, 1890-1892.

FIRST CONGRESSIONAL DISTRICT.

COUNTIES.	1890.			1892.			
	John H. Gear. R.	John J. Seerley. D.	Isaac T. Gibson. Pro.	John H. Gear. R.	John J. Seerley. D.	Thomas J. Sater. P. P.	S. B. Glasgow. Pro.
Des Moines.....	2,953	4,198	151	3,483	4,418	48	41
Henry.....	2,279	1,592	16	2,389	1,769	159	65
Jefferson.....	1,954	1,702	38	2,119	1,574	110	71
Lee.....	3,300	4,591	11	4,037	4,935	127	55
Louisa.....	1,718	1,071	17	1,800	1,085	98	42
Van Buren.....	1,946	1,836	27	2,094	1,834	72	43
Washington.....	2,238	2,169	28	2,494	2,172	77	79
Total.....	16,388	17,459	150	18,416	17,787	691	402
Plurality.....		1,071		629			
Majority.....		921					

SECOND CONGRESSIONAL DISTRICT.

COUNTIES.	1890.			1892.			
	Bruce T. Seaman. R.	Walter I. Hayes. D.	T. L. Taggart. Pro.	John H. Munroe. R.	Walter I. Hayes. D.	Charles Dalton. P. P.	S. A. Gilley. Pro.
Clinton.....	2,855	4,779		3,831	5,695	124	43
Iowa.....	1,437	2,090	4	1,667	2,160	81	46
Jackson.....	1,465	2,788	10	1,915	2,951	47	43
Johnson.....	1,824	3,122		2,173	3,221	103	28
Muscatine.....	2,310	2,704	2	2,786	2,909	135	36
Scott.....	1,949	5,285	2	2,985	6,193	67	53
Total.....	11,738	20,748	24	15,357	23,129	557	254
Plurality.....		9,010			7,772		
Majority.....		8,986			6,961		

THIRD CONGRESSIONAL DISTRICT.

COUNTIES.	1890.			1892.		
	Daniel B. Henderson, R.	O. F. Couch, D.	John Bowman, Pro.	David B. Henderson, R.	James H. Shields, D.	Lindsey Jessup, Pro.
Black Hawk	3,973	2,526	6	3,477	2,564	44
Bremer	1,544	1,852	1	1,580	1,936	35
Buchanan	2,247	2,107	1	2,488	2,202	56
Butler	2,027	1,423		2,119	1,459	25
Delaware	2,223	1,682		2,301	1,813	12
Dubuque	2,952	6,551		3,587	6,821	51
Franklin	1,532	830		1,704	1,079	10
Hardin	2,463	1,607		2,879	1,568	71
Wright	1,728	913	2	2,050	1,144	33
Total	19,689	19,491	10	22,045	20,586	337
Plurality	198			1,459		
Majority	188			1,122		

FOURTH CONGRESSIONAL DISTRICT.

COUNTIES.	1890.			1892.		
	J. H. Sweeney, R.	W. H. Butler, D.	H. G. Parker, Pro.	Thomas Updegraff, R.	W. H. Butler, D.	Jacob W. Rogers, Pro.
Allamakee	1,758	2,096		1,822	2,009	15
Cerro Gordo	1,421	1,125	43	2,122	1,251	119
Chickasaw	1,369	1,844		1,498	1,914	11
Clayton	2,074	3,490	4	2,481	3,349	20
Fayette	2,207	2,808	44	2,743	2,689	69
Floyd	1,613	1,430	5	2,019	1,471	40
Howard	1,092	1,150		1,389	1,267	58
Mitchell	1,395	1,105	3	1,783	1,197	36
Winneshiek	2,150	2,314		2,552	2,287	43
Worth	843	610	2	1,267	657	13
Total	16,023	17,972	101	19,681	18,091	428
Plurality		1,949		1,590		
Majority		1,848		1,162		

FIFTH CONGRESSIONAL DISTRICT.

COUNTIES.	1890.			1892.			
	Geo. R. Struble. R.	John T. Hamilton. D.	Dr. Enoch Lewis. Pro.	Robert G. Cousins. R.	John T. Hamilton. D.	Thos. E. Mann. P. P.	J. J. Milne. Pro.
Benton	2,599	2,801	12	2,501	2,747	57	24
Cedar	2,038	2,226	37	2,170	2,307	70	86
Grundy	1,254	1,390	14	1,370	1,353	69	34
Jones	2,297	2,292	26	2,414	2,447	16	51
Linn	4,385	4,613	68	5,516	5,155	122	209
Marshall	2,276	2,577	39	3,447	2,330	229	72
Tama	3,011	2,164	56	2,415	2,594	74	53
Total	17,860	18,153	250	20,033	18,935	637	529
Plurality		293		1,098			
Majority		43					

SIXTH CONGRESSIONAL DISTRICT.

COUNTIES.	1890.				1892.			
	John F. Lacey. R.	F. E. White. D.	Perry Engel. U. L.	Liston W. McMillan. Pro.	John F. Lacey. R.	F. E. White. D.	E. S. Owens. P. P.	J. C. Reece. Pro.
Davis	1,300	1,913	163	30	1,330	1,621	435	26
Jasper	2,900	2,559	317	23	2,136	2,680	299	89
Keokuk	2,563	2,738	26	26	2,498	2,742	114	60
Mahaska	2,329	2,921	156	87	2,343	2,715	849	126
Monroe	1,481	1,336	114	14	1,484	1,346	399	65
Poweshiek	2,165	1,954	99	12	2,345	1,944	125	33
Wapello	2,334	3,680	173	5	2,613	3,524	608	45
Total	16,572	17,092	1,048	201	17,747	16,572	2,869	449
Plurality		520			1,175			

SEVENTH CONGRESSIONAL DISTRICT.

COUNTIES.	1890.				1892.			
	John A. T. Hull. R.	H. C. Hargis. D.		J. G. Little. Pro.	John A. T. Hull. R.	Joseph A. Dyer. D.	Ed. A. Ott. P. P.	D. M. Haggard. Pro.
Dallas ...	2,261	1,724		43	2,677	1,618	366	89
Madison	1,879	1,711		5	1,964	1,410	485	46
Marion	2,234	2,738		9	2,302	2,541	378	75
Polk	5,998	5,210		17	7,832	5,509	829	268
Story	2,285	1,084			2,788	1,319	117	
Warren	2,164	1,829		23	2,400	1,486	355	59
Total	16,821	14,276		97	19,963	13,883	2,562	547
Plurality	2,545				6,080			
Majority	2,448				2,941			

Daniel B. Turney, "Industrial People's Union," Dallas 3, Madison 1, Marion 3, Polk 14, Story 3, Warren 6.

EIGHTH CONGRESSIONAL DISTRICT.

COUNTIES.	1890.				1892.			
	James P. Flick. R.	Albert R. Anderson. D.	J. N. Harris. U. L.	S. A. Gilley. Pro.	William P. Hepburn. R.	Thomas L. Maxwell. D.	Walter S. Scott. P. P.	David Dodds. Pro.
Adams	1,323	1,305	2	25	1,460	1,224	168	85
Appanoose	2,196	2,176		5	2,527	1,922	473	45
Clarke	1,363	1,187		4	1,434	994	227	23
Decatur	1,727	1,851		25	1,836	1,495	410	29
Fremont	1,363	2,249	58	9	1,613	1,736	565	41
Lucas	1,500	1,357		7	1,596	1,078	260	57
Page	2,323	1,872		126	2,606	1,510	277	324
Ringgold	1,607	1,172		118	1,743	1,123	229	108
Taylor	1,898	1,794			1,986	1,575	229	55
Union	1,910	2,087		10	1,727	1,758	533	65
Wayne	1,788	1,837		2	1,831	1,543	316	43
Total	19,003	18,887	62	331	20,299	15,968	3,637	834
Plurality	116				4,331			

NINTH CONGRESSIONAL DISTRICT.

COUNTIES.	1890.				1892.			
	Joseph R. Reed. R.	Thomas Bowman. D.	Noah H. Bowman. U. L.	John Christy. Pro.	A. L. Hager. R.	John E. F. McGee. D.	F. W. Myers. P. P.	John Pennington. Pro.
Adair.....	1,683	1,240	120	3	1,822	1,297	184	42
Audubon.....	1,082	1,420	15	3	1,282	1,399	66	17
Cass.....	2,104	2,085	180	2,309	2,004	345	15
Guthrie.....	1,877	1,613	102	3	2,293	1,558	224	103
Harrison.....	2,060	2,411	243	3	2,294	2,201	554	52
Mills.....	1,567	1,623	68	10	1,775	1,433	277	39
Montgomery.....	1,854	1,407	64	18	2,181	4,162	241	67
Pottawattamie.....	3,652	5,093	297	6	4,652	4,583	558	46
Shelby.....	1,503	1,763	154	1,679	1,672	161	26
Total.....	17,322	18,665	1,243	55	20,287	17,809	2,610	407
Plurality.....	1,343	2,478
Majority.....	45

TENTH CONGRESSIONAL DISTRICT.

COUNTIES.	1890.				1892.		
	J. P. Dolliver. R.	I. L. Woods. D.	J. J. Russell.	Willis Weaver. Pro.	J. P. Dolliver. R.	J. J. Ryan. D.	John E. Anderson. P. P.
Boone.....	2,551	1,910	19	2,955	1,944	172
Calhoun.....	1,589	946	3	1,965	1,122	130
Carroll.....	1,373	2,372	12	1,583	2,384	70
Crawford.....	1,367	2,289	2	1,485	2,295	146
Emmet.....	579	243	836	392	22
Greene.....	1,747	1,429	16	2,076	1,343	167
Hamilton.....	1,523	1,008	2,065	1,249	34
Hancock.....	842	678	1,191	822	40
Humboldt.....	1,034	749	15	1,369	761	49
Kossuth.....	1,207	1,198	1,787	1,551	45
Palo Alto.....	812	944	1	1,100	1,131	136
Pocahontas.....	952	836	2	1,286	969	225
Webster.....	2,052	2,201	20	1	2,654	2,136	265
Winnebago.....	767	279	12	1,050	359	188
Total.....	18,395	17,084	20	89	23,402	18,458	1,689
Plurality.....	1,311	4,944
Majority.....	1,202	3,255

ELEVENTH CONGRESSIONAL DISTRICT.

COUNTIES.	1890.				1892.			
	Geo. D. Perkins. R.	John P. Allison. D.	A. J. Westfall. P. P.	D. G. Farnham. Pro.	Geo. D. Perkins. R.	*Daniel Camp- bell. D.	*Daniel Camp- bell. P. P.	Thomas C. Pro. Griffith.
Buena Vista	1,340	824	253	4	1,709	1,230	37	
Cherokee	1,433	1,116	244	35	1,773	1,224	100	
Clay	950	388	231	12	1,523	790	37	
Dickinson	478	181	242	804	484	
Ida	940	1,011	311	2	1,196	1,317	36	
Lyon	677	769	95	1,122	1,183	19	
Monona	812	642	1,410	13	1,211	1,324	93	
O'Brien	1,317	1,038	229	7	1,668	1,449	29	
Osceola	525	428	26	726	691	8	
Plymouth	1,023	1,964	516	20	1,680	2,454	75	
Sac	1,093	1,172	70	1,883	1,341	90	
Sioux	1,463	1,655	81	13	2,016	1,868	26	
Woodbury	3,421	3,877	950	8	4,673	4,847	237	
Total	15,972	15,065	4,658	119	21,984	20,707	787	
Plurality	907	1,277	
Majority	490	

* Daniel Campbell nominated at the People's Party Convention, August 25th, and the Democratic Convention, August 25th.

VOTE FOR JUDGES OF THE DISTRICT COURT.

SECOND DISTRICT—VACANCY.			SEVENTH DISTRICT—VACANCIES.		
COUNTIES.	W. D. Tisdale. R.	Jos. O. Mitchell. D.	COUNTIES.	*A. J. House. D.	*P. B. Wolfe. D.
Appanoose	2,533	1,972	Clinton	9,520	9,338
Davis	1,353	1,564	Jackson	4,907	4,898
Henry	2,393	1,737	Muscatine	5,695	5,697
Jefferson	2,136	1,579	Scott	9,183	9,185
Lucas	1,286	1,481	Total	29,305	29,118
Monroe	1,488	1,361	* Both candidates nominated by the Democrat Convention, August 17, and Republican Convention, Sept. 24.		
Van Buren	2,116	1,623			
Wapello	3,640	3,546			
Total	16,947	15,063			
Majority	1,884			

FOURTH DISTRICT—VACANCY.				TENTH DISTRICT—VACANCY.			
COUNTIES.	Jas. F. Dewell. R.	*A. Van Wag- enen, D.	*A. Van Wag- enen, P. P.	COUNTIES.	M. M. Cady. R.	F. O'Donnell. D.	
Oberokee.....	1,772	1,239	Black Hawk.....	2,485	2,566
Harrison.....	2,374	2,669	Buchanan.....	2,479	2,209
Lyon.....	1,009	1,297	Delaware.....	2,287	1,818
Monona.....	1,196	1,860	Dubuque.....	2,414	6,971
O'Brien.....	1,658	1,411	Grundy.....	1,382	1,350
Osceola.....	729	693	Total.....	13,046	14,908
Plymouth.....	1,682	2,468	Majority.....		1,862
Sloux.....	2,021	1,862				
Woodbury.....	4,547	4,945				
Total.....	16,988	18,442				
Majority.....		1,454				

* A. Van Wagenen nominated by the Democratic Convention August 24th, and by a committee of the People's Party Convention October 1st.

TWELFTH DISTRICT.				FIFTEENTH DISTRICT.			
COUNTIES.	*Porter W. Burr R.	*Porter W. Burr R.		COUNTIES.	N. W. Macy. R.	Fremont Ben- jamin, D.	J. W. Brown, P. P.
Bremer.....	3,506	Audubon.....	1,298	1,398	64
Butler.....	3,556	Cass.....	2,338	1,965	343
Cerro Gordo.....	3,393	Fremont.....	1,655	1,714	555
Floyd.....	3,454	Mills.....	1,771	1,477	247
Hancock.....	2,018	Montgomery.....	2,205	1,174	214
Mitchell.....	2,977	Page.....	2,684	1,506	267
Winnebago.....	1,432	Pottawattamie.....	4,907	4,661	512
Worth.....	1,869	Shelby.....	1,801	1,800	155
Total.....	22,206	Total.....	18,659	15,715	2,356
				Plurality.....	2,944
				Majority.....	588

*Nominated by the Republican Convention September 6, and Democratic Convention September 23.

FOURTEENTH DISTRICT.				SEVENTEENTH DISTRICT—VACANCY .			
COUNTIES.	Lott Thomas. R.			COUNTIES.	J. D. Nichols. R.	John R. Cald- well. D.	
Buena Vista.....	1,729	Benton	2,659	2,797
Clay.....	1,538	Tama	2,459	2,618
Dickinson	812	Total	5,098	5,415
Emmet	832	Majority		317
Humboldt	1,398				
Kossuth	1,807				
Palo Alto.....	1,136				
Pocahontas	1,326				
Total.....	10,578				

VOTE FOR STATE SENATOR.

THIRTY-FIRST DISTRICT—VACANCY.

COUNTIES.	Homer O. Board- man. R.	Parley Shel- don. D.
Boone.....	2,954	1,957
Story	2,289	1,374
Total	5,743	3,331
Majority	2,412

VOTE BY STATES FOR PRESIDENT SINCE 1856.

STATES.	1856.	1860.	1864.	1868.	1872.	1876.	1880.	1884.	1888.	1892.
Alabama	D	D	R	R	D	D	D	D	D
Arkansas	D	D	R	R	D	D	D	D	D
California	D	R	R	R	R	D	D	D	D	D 8, R 1
Colorado	R†	R	R	R	PP
Connecticut	R	R	R	R	R	D	R	D	D	D
Delaware	D	D	D	D	D	D	D
Florida	D	D	R†	R	D	D	D	D	D
Georgia	D	D	D	D	D	D	D	D	D
Idaho	D
Illinois	D	R	R	R	R	R	R	R	R	D
Indiana	D	R	R	R	R	R	R	R	R	D
Iowa	R	R	R	R	R	R	R	R	R	R
Kansas	PP
Kentucky	D	D†	D	D	D	D	D	D	D	D
Louisiana	D	D	D	D*	R	R	D	D	D
Maine	R	R	R	R	R	R	R	R	R	R
Maryland	Am	R	R	R	R	R	R	R	R	R
Massachusetts	R	R	R	R	R	R	R	R	R	R
Michigan	R	R	R	R	R	R	R	R	R	D 5, R 9
Minnesota	R
Mississippi	D	D	D	D	D	D	D
Missouri	D	D	R	R	D	D	D	D	D	D
Montana	R
Nebraska	R	R	R	R	R	R	R
Nevada	R	R	R	R	R	R	R	PP
New Hampshire	R	R	R	R	R	R	R	R	R	R
New Jersey	D	D	D	D	R	D	D	D	D	D
New York	R	R	R	R	R	R	R	R	R	D
North Carolina	D	D	R	R	D	D	D	D	D
North Dakota	PP
Ohio	R	R	R	R	R	R	R	R	R	D 1, R 22
Oregon	D	R	R	R	R	R	R 3, PP 1
Pennsylvania	D	R	R	R	R	R	R	R	R	R
Rhode Island	R	R	R	R	R	R	R	R	R	R
South Carolina	D	D	R	R	R	D	D	D	D
South Dakota	R
Tennessee	D	D†	R	D	D	D	D	D	D
Texas	D	D	D	D	D	D	D	D
Vermont	R	R	R	R	R	R	R	R	R	R
Virginia	D	D†	R	D	D	D	D	D
Washington	R
West Virginia	R	R	R	D	D	D	D	D
Wisconsin	R	R	R	R	R	R	R	R	R	D
Wyoming	R

* Rejected. † Electors chosen by legislature. ‡ Bell and Everett.

VOTE FOR ELECTORS OF PRESIDENT AND VICE-

PRESIDENT.

REPUBLICAN.

A. B. Cummins, Elector at Large	219,795
Marcellus L. Temple, 8th Congressional District.....	219,646
Milton Remley, Elector at Large.....	219,580
Edward D. Chassel, 11th Congressional District.....	219,537
Henry Stone, 5th Congressional District.....	219,532
Wm. M. Walker, 1st Congressional District.....	219,505
Harry P. Hancock, 4th Congressional District.....	219,505
Edward R. Hayes, 7th Congressional District.....	219,498
Beryl F. Carroll, 6th Congressional District.....	219,494
Charles Lewis, 2d Congressional District.....	219,492
Zala A. Church, 10th Congressional District.....	219,485
Charles E. Albrook, 3d Congressional District.....	219,469

DEMOCRATIC.

William W. Witmer, Elector at Large.....	196,367
Nathaniel French, Elector at Large.....	196,239
Horatio F. Dale, 8th Congressional District.....	196,208
George F. Smith, 1st Congressional District.....	196,150
James R. Burgess, 6th Congressional District.....	196,116
William D. Boies, 11th Congressional District.....	196,116
Irving B. Richman, 2d Congressional District.....	196,114
Carlton F. Couch, 3d Congressional District.....	196,111
Chris. C. Shuler, 5th Congressional District.....	196,101
Willard L. Eaton, 4th Congressional District.....	196,098
George W. Cullison, 9th Congressional District.....	196,094
Loriston F. Danforth, 10th Congressional District.....	196,087
Hugh M. Funston, 11th Congressional District.....	196,083

PEOPLE'S PARTY.

J. M. Joseph, Elector at Large.....	20,595
C. C. Cole, Elector at Large.....	20,540
S. J. White, 4th Congressional District.....	20,479
W. L. Duke, 1st Congressional District.....	20,476
D. P. Wilson, 8th Congressional District.....	20,472

N. H. Bowman, 9th Congressional District.....	20,471
K. C. Curtis, 3d Congressional District.....	20,468
M. C. Randleman, 7th Congressional District.....	20,468
T. W. Stubbs, 5th Congressional District.....	20,467
John Idle, 2d Congressional District.. .. .	20,466
A. R. Starrett, 10th Congressional District.....	20,457
J. L. Bartholomew, 11th Congressional District	20,457
Milo Reno, 6th Congressional District.....	20,454

PROHIBITION.

Isaac T. Gibson, Elector at Large.....	6,402
Thomas E. Carter, Elector at Large.....	6,277
Thomas G. Orwig, 7th Congressional District	6,262
L. W. Tulleys, 9th Congressional District	6,257
J. W. Glasgow, 1st Congressional District.....	6,252
S. W. Lorimer, 8th Congressional District.....	6,250
C. H. Selleck, 3d Congressional District.....	6,249
H. G. Parker, 4th Congressional District.....	6,248
S. H. Taft, 10th Congressional District.....	6,248
S. A. Gilley, 2d Congressional District.....	6,246
Malcom Smith, 5th Congressional District.....	6,235
P. C. Hogle, 6th Congressional District.....	6,235
Alexander E. Hartley, 11th Congressional District.....	6,226
Average vote for Republican Electors.....	219,503
Average vote for Democratic Electors.....	196,145
Average vote for People's Party Electors.....	20,482
Average vote for Prohibition Electors.....	6,261
Aggregate average vote.....	442,391

NOTE.—Clarke county returned 180 Republican, 109 Democratic and 14 People's Party votes more for Electors at Large and Elector for the 8th Congressional District than for the other electoral candidates; caused, doubtless, in the belief of the voters that they had not the right to vote for thirteen electors. Had the vote been general it would have placed Mr. Temple 13th, Mr. Dale 17th and Mr. Wilson 36th in the foregoing list.

VOTE FOR STATE OFFICERS.

SECRETARY OF STATE.

W. M. McFarland, Republican.....	219,461
J. H. McConlogue, Democrat.....	196,686
E. H. Gillette, People's Party.....	20,356
S. H. Taft, Prohibitionist.....	6,097

AUDITOR OF STATE.

C. G. McCarthy, Republican.....	219,220
S. P. Vandike, Democrat.....	196,999
A. J. Blakely, People's Party.....	20,378
F. E. Whitmore, Prohibitionist.....	6,092

TREASURER OF STATE.

Byron A. Beeson, Republican.....	219,160
Charles Ruegnitz, Democrat.....	196,996
Justin Wells, People's Party.....	20,315
R. M. Dihel, Prohibitionist.....	6,081

ATTORNEY GENERAL.

John Y. Stone, Republican.....	219,176
Ezra Willard, Democrat.....	196,744
Charles MacKenzie, People's Party.....	20,467
William Orr, Prohibitionist.....	6,074

RAILROAD COMMISSIONERS.

George W. Perkins, Republican.....	219,268
William G. Kent, Democrat.....	196,874
J. H. Barnette, People's Party.....	20,345
Malcom Smith, Prohibitionist.....	6,037

INDEX.

	PAGE
Agricultural College, Officers and Trustees.....	29
Society, Officers and Directors.....	30
Products of Iowa.....	62
Blind, College for, Board of Trustees.....	62
Industrial Home for, Trustees.....	37
Capitols of Iowa, Territorial and State.....	59
Census, With Respect to Sex and Nativity.....	70
With Respect to Color.....	77
Iowa Congressional Districts.....	12
Columbian Commission for Iowa.....	56
Congressional Districts, Vote by Counties.....	193
County Officers, List of by Counties.....	48
Courts, Times of holding terms for 1893, First, Second, Third, Fourth, Fifth and Sixth Districts.....	52
Seventh, Eighth, Ninth, Tenth, Eleventh, Twelfth and Thirteenth Districts.....	53
Fourteenth, Fifteenth, Sixteenth, Seventeenth and Eighteenth Districts.....	54
Supreme, Terms of.....	54
Judges of Districts.....	8
Supreme.....	8
Superior.....	9
United States District and Circuit.....	15
Reporters of Districts.....	10
Dairy Statistics for Iowa.....	64
Deaf, State School for, Trustees, etc.....	38
Dental Examiners, Board of.....	31
District Courts, Judges of.....	8
Reporters of.....	10
United States District and Circuit.....	15
Education, State Board of Examiners.....	33
School Statistics of Iowa.....	65
Election, General 1892, Statistics of—	
Republican National Ticket.....	89
Republican National Platform.....	89
Republican State Convention, Resolutions by.....	93
Republican State Ticket and Committee.....	94
Republican State Platform.....	95
Democratic National Ticket.....	96
Democratic National Platform.....	96
Democratic State Convention, Resolutions by.....	103
Democratic State Ticket and Committee.....	105
Democratic State Platform.....	106
People's Party National Ticket.....	109
People's Party National Platform.....	109
People's Party State Ticket and Committee.....	112
People's Party State Platform.....	113
Prohibition Party National Ticket.....	114
Prohibition Party National Platform.....	114
Prohibition Party State Ticket and Committee.....	117
Prohibition Party State Platform.....	118
Vote by PRECINCTS—	
Adair County.....	119
Adams and Allamakee.....	120
Appanoose County.....	121
Audubon and Benton.....	122
Black Hawk County.....	123
Boone County.....	124
Bremer and Buchanan.....	125
Buena Vista County.....	126
Butler and Calhoun.....	127

	PAGE
Vote by PRECINCTS—Carroll County	128
Cass County.....	129
Cedar and Cerro Gordo.....	130
Cherokee County.....	131
Chickasaw and Clarke.....	132
Clay and Clayton.....	133
Clinton County.....	134
Crawford County.....	135
Dallas County.....	136
Davis County.....	137
Decatur and Delaware.....	138
Des Moines County.....	139
Dickinson County.....	140
Dubuque County.....	141
Emmet and Fayette.....	142
Floyd County.....	143
Franklin and Fremont.....	144
Green County.....	145
Grundy and Guthrie.....	146
Hamilton County.....	147
Hancock and Hardin.....	148
Harrison and Henry.....	149
Howard County.....	150
Humboldt and Ida.....	151
Iowa and Jackson.....	152
Jasper County.....	153
Jefferson County.....	154
Johnson and Jones.....	155
Keokuk County.....	156
Kossuth County.....	157
Lee County.....	158
Linn County.....	159
Louisa County.....	160
Lucas and Lyons.....	161
Madison County.....	162
Mahaska and Marion.....	163
Marshall County.....	164
Mills County.....	165
Mitchell County.....	166
Monona and Monroe.....	167
Montgomery County.....	168
Muscatine and O'Brien.....	169
Osceola and Page.....	170
Palo Alto County.....	171
Plymouth County.....	172
Polk County.....	173
Pocahontas and Pottawattamie.....	176
Poweshiek and Ringgold.....	177
Sac County.....	178
Scott and Shelby.....	179
Sioux County.....	180
Story and Tama.....	181
Taylor County.....	182
Union and Van Buren.....	183
Wapello County.....	184
Warren County.....	185
Washington and Wayne.....	186
Webster County.....	187
Winnebago County.....	188
Woodbury County.....	189
Worth and Wright.....	191
COUNTIES—First and Second Congressional Districts.....	193
Third and Fourth Cong'l Districts.....	194
Fifth and Sixth Cong'l Districts.....	195
Seventh and Eighth Cong'l Districts.....	196

	PAGE
COUNTIES—Ninth and Tenth Cong'l Districts	197
Eleventh Cong'l District.....	198
Second and Seventh Judicial Districts.....	198
Fourth and Tenth Judicial Districts.....	199
Twelfth and Fifteenth Judicial Districts.....	199
Fourteenth and Seventeenth Judicial Districts.....	200
Thirty-first Senatorial District.....	200
President and Vice-President Electors.....	202
Presidents since 1856.....	201
State Officers.....	204
Executive officers, list of.....	5
Federal officers, list of, in Iowa.....	15
Feeble Minded Children, Institution for.....	38
Geological Survey, Superintendents and Assistants.....	6
Law relating to.....	84
Government of States and Territories	18
Alabama, Arkansas, California, Colorado, Connecticut.....	18
Delaware, Florida, Georgia, Idaho, Illinois, Indiana.....	19
Kentucky, Louisiana, Maine, Maryland, Massachusetts.....	20
Michigan, Minnesota, Mississippi, Missouri, Montana.....	21
Nebraska, Nevada, New Hampshire, New Jersey, New York, North Carolina.....	22
North Dakota, Ohio, Oregon, Pennsylvania, Rhode Island.....	23
South Carolina, South Dakota, Tennessee, Texas, Vermont, Virginia.....	24
Washington, West Virginia, Wisconsin, Wyoming.....	25
TERRITORIES—Arizona	25
Cherokee, New Mexico, Oklahoma, Utah.....	26
Grimes, Gov. James W., Portrait of, Frontispiece.....	31
Health, Board of, Members Composing.....	31
Board of Medical Examiners.....	31
Historical Department at Des Moines.....	57
Society at Iowa City.....	33
Horticultural Society, Officers of.....	34
Industrial Schools, Trustees of.....	37
Insane, Hospitals for, Trustees.....	35
Committee to Visit Hospitals for.....	36
Introductory.....	3
Iowa National Guard.....	43
Staff of Commander-in-Chief.....	43
First Brigade, Second Regiment.....	44
Third Regiment.....	45
Second Brigade, First Regiment.....	46
Fourth Regiment.....	47
Judicial, Judges of the District Court.....	8
Judges of the Supreme Court.....	9
Judges of the Superior Court.....	15
Judges of the U. S. District and Circuit Courts.....	10
Reporters of the District Courts.....	109
Vote by Judicial Districts for Judges.....	16
Land Office, U. S. Register and Receiver for Iowa.....	—
Laws, Twenty-fourth General Assembly.....	—
Chapter 64, Publication of Official Register.....	84
Chapter 71, Geological Survey.....	83
Chapter 72, Revision of Revenue Laws.....	55
Volumes Published by the Territory and State.....	06
Libraries, List of Public in the State.....	68
List of belonging to Public Schools.....	14
Map of Senatorial Districts.....	42
Representative Districts.....	31
Medical Examiners, State Board of.....	6
Mine Inspectors, State Board of.....	71
Mortgages, Real Estate Debt by Counties.....	74
Farms and Homes Incumbered.....	78
Average Interest Charge on.....	81
Number and Amount by Years.....	81

	PAGE
National Guard (<i>see</i> Iowa National Guard).....	43
Normal School Officers and Trustees.....	38
Penitentiaries, Officers of.....	39
Pension Agency, United States, Agent in Iowa.....	16
Pharmacy Commission, Members of.....	32
Pork, Number of Hogs Packed in Iowa.....	65
Public Debt, Principal by Years.....	82
Railroads, Taxes paid in Iowa.....	64
Statistics for Iowa.....	63
United States.....	63
Reporters of the District Courts.....	10
Representatives from Iowa LII and LIII Congress.....	11
Districts.....	12
Revenue Commission, List of Members.....	6
Law Creating.....	83
Schools, Libraries Belonging to.....	68
Statistics of Iowa.....	65
Senators, State, who will be Members Twenty-fifth General Assembly.....	13
List of United States.....	27
Senatorial Districts, Maps of.....	14
Vote in Thirty-first.....	200
Soldiers' Home, Officers and Trustees.....	40
Orphans' Home, Officers and Trustees.....	40
State Institutions—Agricultural College.....	29
Agricultural Society.....	30
College for the Blind.....	32
Commissioners of Pharmacy.....	32
Dental Examiners, Board of.....	31
Educational Board of Examiners.....	33
Health, State Board of.....	30
Historical Society, Iowa City.....	33
Horticultural Society.....	34
Insane, Hospital for, CLARINDA.....	35
INDEPENDENCE.....	35
MT. PLASANT.....	35
Committee to visit.....	36
Stock-Breeders Association.....	37
Blind, Industrial Home for.....	37
Industrial School.....	37
Deaf, School for.....	38
Feeble Minded Children, Institution for.....	38
Normal School.....	38
Penitentiary, ANAMOSA.....	39
FT. MADISON.....	59
Soldiers' Home.....	40
Orphans' Home.....	40
University.....	41
Stock-Breeders' Association, Members of.....	57
Superior Court, Judges of.....	9
Telegraphs, Statistics of, in United States.....	63
Twenty-fifth General Assembly, Members.....	13
United States Circuit and District Court Officers.....	15
Government, President and Cabinet.....	17
Internal Revenue Collectors.....	15
Land Office Register and Receiver.....	16
Pension Agent.....	16
Senators from Iowa.....	10
Whose terms expire 1893.....	27
Whose terms expire 1895.....	27
Whose terms expire 1897.....	28
University of Iowa, Officers and Regents.....	41