

NEW CAPITOL GROUNDS - DES MOINES, IOWA

Group Plan of Iowa State Capitol Grounds

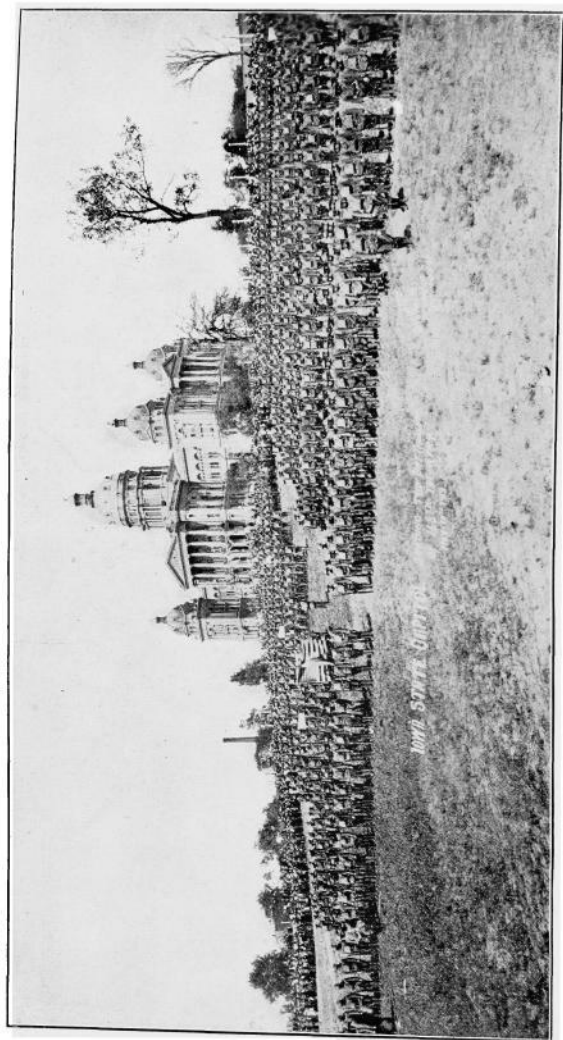

Rainbow Division, 168th Infantry Review at State Capitol.

State of Iowa

1919-20

---

# OFFICIAL REGISTER

---

TWENTY-EIGHTH NUMBER

---

COMPILED UNDER THE SUPERVISION OF

**W. C. RAMSAY**

Secretary of State

---

BY

**HARROLD E. KLISE**

---

Published by  
THE STATE OF IOWA,  
Des Moines

CERTIFICATE.

---

STATE OF IOWA.  
OFFICE OF SECRETARY OF STATE.

In accordance with the provisions of chapter 3 of the Acts of the Thirty-fourth General Assembly, I hereby certify that this volume of the Iowa Official Register contains on pages 584 to 587, inclusive, a true and correct statement of the population of the counties of Iowa, and on pages 588 to 604, inclusive, a true and correct statement of the population of the cities and towns of Iowa, as shown by the Federal Census of 1910, as certified to this department by the Director of the Census, of the Department of Commerce and Labor together with the State Census of 1915.

In testimony whereof, I have hereunto set my hand this Twentieth day of July A. D., 1919.

*W. C. Ramsay*

Secretary of State.

[SEAL]

## TABLE OF CONTENTS.

### DECLARATION OF INDEPENDENCE AND CONSTITUTIONS.

Constitution of Iowa .....	17
Constitution of the United States .....	4
Declaration of Independence .....	1

### REGISTER OF THE TERRITORY OF IOWA.

Constitutional convention of 1844-1846, members .....	37
Legislative assemblies .....	42
Territorial officers .....	40

### REGISTER OF THE STATE OF IOWA.

Constitutional convention of 1857, members .....	39
Former officials of the state .....	89-104
Former United States officials from Iowa .....	115-123
General Assembly, members of, 1846-1919 .....	46- 88
Judiciary, members of, 1847-1919 .....	108-113

### THE THIRTY-EIGHTH GENERAL ASSEMBLY.

Members .....	268-279
Organization .....	265
Rules, Senate .....	271
Rules, House .....	283
Rules, Joint .....	265

### STATE OFFICERS, BOARDS AND COMMISSIONS.

Academy of science .....	172
Adjutant General and Custodian of Public Buildings and property .....	135
Agricultural department .....	140
Attorney General .....	132
Auditor of State .....	127
Bee Inspector .....	190
Board of Accountancy .....	162
Board of Control of State Institutions .....	194
Board of Dental Examiners .....	169
Board of Education .....	181
Board of Educational Examiners .....	164
Board of Examiners of Mine Inspectors, etc .....	161
Board of Health .....	156
Board of Law Examiners .....	132
Board of Medical Examiners .....	158
Board of Optometry Examiners .....	159
Board of Parole .....	139
Board of Trustees, Iowa State Library .....	148
Boat Inspectors .....	166
Clerk of Supreme Court .....	280
Code Editor .....	152
Commerce Counsel .....	137
Commission of Animal Health .....	145
Commissioner of Insurance .....	131
Dairy and Food Commissioner .....	146
Department of Banking .....	133
Document Editor .....	134
Executive Council .....	129
Fish and Game Warden .....	159
Forestry Commissioner .....	172
Geological Survey .....	176
Governor .....	124
Highway Commission .....	152
Historical Department .....	149
Historical Society .....	168
Horticultural Society .....	171
Hotel Inspector .....	153
Industrial Commissioner .....	167
Labor Commissioner .....	163
Librarian .....	148
Library Commission .....	147
Lieutenant Governor .....	125
Mine Inspectors .....	161
Oil Inspectors .....	167

Pharmacy Commission	142
Publication and Printing	184
Railroad Commission	187
Reporter of Supreme Court	152
Secretary of State	125
State Apiarist	190
State Board of Audit	161
State Document Department	134
State Fire Marshal	168
Superintendent of Public Instruction	154
Teachers' Association	165
Treasurer of State	128
Veterinary Surgeon	143
Vital Statistics, Department of	158
Voting Machine Commission	164
Weather and Crop Service	165

## JUDICIAL DEPARTMENT.

District Courts	177-179
Judges of District and Circuit Courts, 1847-1919	108-113
Judges of Supreme Court, 1847-1919	106
Superior Courts	180
Supreme Court	174
Institutions under Board of Control	195-199

## EDUCATIONAL INSTITUTIONS.

Board of Education	181
College of Agriculture and Mechanic Arts	187-190
Accredited Colleges of the State	200-218
College for the Blind	193
Teachers College	181
University of Iowa	182-187

## POLITICAL PARTIES AND PLATFORMS.

Republican platform, ticket, organization and convention	331-333
Democratic platform, ticket, organization and convention	334-337
Register of the federal government	521-534
Sixty-sixth congress, members	509-518
Sixty-sixth congress, members from Iowa	519-520
United States officials for Iowa	515-535-539

## BIOGRAPHIES.

State officers	214-227
Members of congress	223-231
State senators	293-305
State representatives	306-330

## MISCELLANEOUS.

Acreage of the state by counties and townships	580-582
Classification of cities and towns in the state	583
Census returns	584-606
Colleges in the state	182-213
Commissioners of deeds	568
Comparative expense of elections and primaries by counties	640-641
County officers of the state	232-264
Iowa in the World War	V
Legal holidays in Iowa	559
Legal weights in Iowa	559
Library statistics of the state	655-658
List of district attorneys under constitution of 1857	41
Population of the incorporated cities and towns of the state, 1915	588-604
Population of the state by counties, 1836-1915	584-587
Population of the United States, by states, 1800-1910	605-606
Postoffices in the state	607-619
Publications in Iowa, list of	620-629
State governments	543-555
Laws of the 33th General Assembly	IX

ELECTION STATISTICS OF THE STATE.  
State Election of 1918

Governor, vote for, 1846-1918	495
Governor, vote for, by counties, 1916-1918	363
Judges of the District Court, vote for, 1918	378-383
President of the United States, vote for in Iowa, 1848-1918	494
President of the United States, vote for by counties, 1916	361
Representatives in Congress, vote for 1916-1918	503-507
Representatives, State, vote for, 1918	376-378
Secretary of State, vote for, 1846-1918	497
Senators, State, vote for, 1916-1918	373-375
State officers, vote for, by precincts, 1918	384-487
State officers, vote for, by counties, 1918	365-372

## TABLE OF CONTENTS

V

### NATIONAL ELECTION STATISTICS.

Electoral vote for President by states, 1901-1917 .....	502
Popular vote for President by states, 1912-1916 .....	500-501
Presidential Elections, 1789-1916, a summary .....	488-493

### PRIMARY ELECTION OF 1918.

Candidates for state officers and congress .....	358-340
Democratic vote by counties for state officers .....	341-346
Republican vote by counties for state officers .....	341-346
Vote for congressmen, all parties .....	347-350
Vote for judges of district court .....	358-360
Vote for judges supreme court .....	343
Vote for state representatives, all parties .....	354-357
Vote for state senators, all parties .....	351-353

### TRANSACTIONS OF THE EXECUTIVE COUNCIL.

Transactions of executive council .....	642-652
---	---------

### UNITED STATES GOVERNMENT.

Biographies of members of congress from Iowa .....	228-231
Departmental organization .....	521-539
President and cabinet .....	532

## IOWA IN THE WORLD WAR.

Under the direction of Governor William L. Harding, Commander in Chief, Iowa sent into the Federal Service during the war with the Central powers, 1917-19, about 98,000 soldiers, 10,000 sailors and 600 Marines, all of whom accredited themselves honorably, reflecting luster upon the state.

The 98,000 soldiers comprised 9,719 National Guardsmen, 68,512 selected service men, and the remainder enlistments in the Guard, after federal draft August 6, 1917, the Regular Army, and officers commissioned from civil life.

When this is written May 17, 1919, it is estimated that the total losses, killed in action, died of wounds, accidentally killed and died from disease, are about 3,300 or 3 per cent, nearly the same as the per cent of losses in the Spanish American war, as against a percentage of losses in the Civil war of 17 per cent.

The general supervision of securing these men and sending them into Federal Service devolved upon Adjutant General Guy E. Logan until July 1918, when General Logan entered the Federal Service. After this date the work was completed by Adjutant General Louis G. Lasher.

On April 1, 1917 when it appeared certain that a state of war would be declared by the Congress against the Central Powers the military strength of Iowa consisted of 2242 Iowa National Guardsmen, partially disorganized because of recent service on the Mexican Border. The ranks of the three regiments of Infantry, one squadron of Cavalry, three batteries of Field Artillery and auxiliary troops were thinned because of the refusal of men to take a new Federal oath.

With the declaration of a state of war, the ranks of the Guard were quickly filled and new units organized. They were called into service by Governor Harding on July 15, 1917, mustered into service during July and drafted as organizations into Federal service August 5, 1917.

The Iowa National Guard organizations, with their federal designations were as follows:

Headquarters First Iowa Brigade, reorganized into the 67th. Brigade Headquarters, 34th Division, arrived at Camp Cody, New Mexico, August 25, 1917, arrived in Camp Dix, N. J. September 1, 1918, arrived at St. Medard, La Brede Area, near Bordeaux, France, October 12, 1918. Skeletonized at Le Mans, France, November 2, 1918, Headquarters returned to United States and mustered out of the service at Camp Grant, Illinois, February 12, 1919.

First Iowa Infantry, reorganized into the 133rd Infantry arrived at Camp Cody, New Mexico October 1st and 2nd, arrived at Camp Dix, New Jersey, September 1, 1918, arrived at St. Selve, France, October 3, 1918, Skeletonized at Le Mans and St. Aignan, France November 1st and November 12th, 1918. Headquarters returned to United States and discharged from the service at Camp Grant, Illinois, February 12, 1919.



Second Iowa Infantry reorganized into the 125th, and 126th Machine Gun Battalion and 133rd Infantry arrived in Camp Cody, New Mexico, August 30, 1917 arrived at Camp Dix, New Jersey, August 27th to 31st 1918, arrived in La Crede Area, France, October 10th and 12th. Machine Gun Battalions skeletonized at Le Mans, France, November 10 to November 15th, 1918. Headquarters returned to United States and discharged from the service at Camp Grant, Illinois, February 12, 1919.

Third Iowa Infantry, reorganized into the 168th United States Infantry, 42nd or Rainbow Division, arrived at Camp Mills, Long Island, September 13, 1917, arrived Liverpool, December 1, 1917. Arrived Rimaucourt, France December 12th, 1917. Entered the line on February 23, 1918. Participated in battles at Badonviller, Lorraine, Champagne, Chateau Thierry, Sergy, St. Mihiel and Argonne. Returned to United States, April 25, 1919. Mustered out at Camp Dodge, Iowa, May 16th and 17th, 1919.

First Iowa Cavalry, reorganized into the Headquarters Troop, 34th Division, 125th Machine Gun Battalion, 133rd Infantry and 109th Ammunition Train, 34th Division arrived Camp Cody, New Mexico, September 29, 1918, arrived Camp Dix, New Jersey, August 29th to September 2, 1918, arrived in France, October 5th to October 20th. Returned to United States and mustered out January 18th and February 12th at Camps Dodge and Grant.

First Regiment Field Artillery arrived Camp Cody, October 2, 1917, assigned to 34th Division, arrived Camp Doniphan, Oklahoma, July 4th, 1918, arrived Camp Upton, Long Island, September 7, 1918, arrived at De Souge, France, October 25, 1918, returned to United States and mustered out at Camp Dodge, Iowa, January 15th to January 30th, 1919.

First Separate Battalion Engineers reorganized into 109th Engineers, 34th Division, arrived Camp Cody August 26th, September 28 and October 11, 1917, arrived Camp Dix, New Jersey, September 1, 1918, arrived France, October 2, 1918. Still in service May 17, 1919, at Mesves, France.

Company C. Signal Corps, reorganized into the 109th, Field Signal Battalion, 34th Division, arrived Camp Cody, October 2, 1917, arrived Camp Dix, September 2, 1918, arrived Beautiran, France, October 29, 1918, still in service May 17, 1919, Chitenay, France.

Ammunition Train, Motor section, organized into the 109th Ammunition Train, 34th Division, arrived at Camp Cody, September 28, 1917, arrived Camp Dix, New Jersey, August 31, 1918, arrived De Souge, France, October 28, 1918. Still in service May 17, 1919, at Bassens Dock, France.

Ammunition Train, Horse section, reorganized into the 109th Ammunition Train, 34th Division, arrived at Camp Cody, New Mexico, September 29, 1917, arrived Camp Dix, New Jersey, August 31, 1919. Arrived at De Souge, France, October 28, 1918, returned home to United States and mustered out at Camp Dodge, Iowa, January 18, 1919. Train Headquarters and Headquarters detachment returned to Iowa May 6, 1919, for muster out.

Field Hospitals 1 and 2 and Ambulance Companies 1 and 2 assigned to 109th Sanitary Train, 34th Division, arrived at Camp Cody, October 4, 1917, arrived Camp Dix, August 29, 1918, arrived France, November 1, 1918, skeletonized at Le Mans, France, November 20, 1918.

Work upon the Selective Service law commenced in May, 1917 and the first registration took place June 5, 1917, the second registration on June 5, 1918, the third on August 24, 1918 and the fourth on September 12, 1918. The total registrations were as follows:

	Registrants	Class 1 Fighting men
June 5, 1917 .....	217,914	68,192
June-August 1918.....	21,571	12,151
September 12, 1918 .....	283,893	36,247
Total .....	523,578	117,590

Of this number of Class 1 men the 112 Local Boards in Iowa inducted and sent to Camp 68,512 men, leaving 49,696 men ready to go when the Armistice was signed.

During the administration of the draft extending from May 18, 1917 to May 13, 1919, when the State Draft Headquarters were closed, about 11,666 Iowa men and women assisted in the administration of the work:

State Headquarters, officers and clerks .....	23
Registrants, 1st and 3rd registration .....	5,000
Members first registration boards .....	320
Members District Boards and advisors .....	21
Local Board members and Chief clerks .....	531
District and Local Board clerks .....	500
Government Appeal Agents .....	112
Medical Advisory Board Members .....	212
Legal Advisory Board Members .....	303
Associate Members Legal Advisory Boards .....	3,800
Additional Examining Physicians .....	179
Dental Surgeons for Local Boards .....	112
Members Boards of Instruction .....	431
Soldier clerks .....	112
<b>Total Number officials and employees .....</b>	<b>11,666</b>

The final financial report of Major Roy W. Snell, U. S. A. Disbursing Officer and Agent for Iowa added to previous expenditures shows a total expenditure of \$423,045.52, an average cost per registrant in Iowa of 80 cents and an average cost per inducted man of \$6.17. The Second Annual report of the Provost Marshall General shows the nation average per man inducted as \$7.90.

In addition to Individual inductions, enlistments in the Army, Navy and Marine Corps, of which no accurate record is available at this time, Iowa sent inducted men to camps as follows:

Camp Dodge, Iowa .....	36,577
Fort Benjamin Harrison, Indiana .....	152
Camp Alfred Vail, New Jersey .....	15
Camp Dix, New Jersey .....	142
Camp Meade, Maryland .....	20
Fort Meyer, Virginia .....	25
Camp Hancock, Georgia .....	10
Camp Lee, Virginia .....	37
Iowa State College, Ames .....	1,500
Iowa State University, Iowa City .....	165
Des Moines College, Des Moines, Iowa .....	413
Van Couver Barracks, Washington .....	94
Armour Institute, Chicago, Illinois .....	103
Mooseheart College, Illinois .....	103
Sweeney Auto School, Kansas City, Missouri .....	500
Rahe Auto School, Kansas City, Missouri .....	500
Sioux City High School, Sioux City, Iowa .....	180
Camp Gordon, Georgia .....	6,440
Camp Pike, Arkansas .....	12,537
Camp Mabray, Texas .....	300
Camp Forrest, Georgia .....	3,297
Jefferson Barracks, Missouri .....	2,957
Syracuse, New York .....	275
Kelley Field, Texas .....	6
Camp Funston, Kansas .....	500
Fort Riley, Kansas .....	500
Columbus Barracks, Ohio .....	47
New York University, New York .....	100
Wisconsin University, Madison, Wisconsin .....	400
Fort Worden, Washington .....	500
Camp Humphrey, Virginia .....	7
Washington Barracks, Washington D. C. .....	2
<b>Total .....</b>	<b>68,512</b>

When the Armistice was signed on November 11, 1918 the following men were entraining for the camps named:

Camp Greenleaf, Georgia .....	2,500
Fort McArthur, California .....	1,400
Camp Dodge, Iowa .....	4,154

Of this number about 600 actually entered the service for a day or two and were discharged from the Army before reaching camp, the day the armistice was signed, November 11.

Camp Commanders assigned these selected men to organizations and the Adjutant General of Iowa has been unable to secure the names of the organizations in which they served, Camp Commanders uniformly asserting that they can not give this data. It is known that several thousand selected men sent to Camp Dodge served in France with the 88th Division but thousands of Iowa men were transferred from camp to camp and from organization to organization until it is impossible for the Adjutant General of Iowa to say at this time where they served a majority of their time in the Army. This record will be secured later from the Adjutant General of the Army for compilation by the Iowa War Roster Commission, which under the provisions of H. F. 362 by Williams, is at work gathering the individual record of each soldier, sailor and marine from Iowa.

A compilation of data secured from the 112 Local Selective Service Boards in Iowa in August 1918, while these boards were sending men to camp gives an incomplete record of the effect upon the farming industry. At that time it showed:

Farmers and farm laborers inducted .....	32,799
Men in other occupations inducted .....	30,461

This shows that of the men inducted 51.87 percent were farmers or farm laborers, but it does not take into account the National Guardsmen, nearly 10,000, practically all of whom were from the cities and towns.

The State census of 1915 shows the urban population to be 54.1 percent, a trifle more than half of the total population of the state. It therefore appears that the rural and urban districts of the states, each with about half the population furnished almost an equal number of men for the army.

(The foregoing was prepared by Frank E. Lyman, lieutenant colonel and aide on the Governor's staff.)

## LAWS OF THE THIRTY-EIGHTH GENERAL ASSEMBLY OF IOWA.

### THE HOUSING LAW.

BY CURTIS W. REESE.

Senate File No. 475, Chapter 123, Acts of the 38th G. A., known as the Housing Law of Iowa, approved March 31, 1919, and effective on and after July 4, 1919, aims to promote the health, safety, and welfare of the people by requiring certain minimum standards as regards space, light, ventilation, sanitation, fire protection, and other features of dwellings.

This act is mandatory for every city of 15,000 or more population, and for every city as its population reaches 15,000. All cities and incorporated towns having a population less than 15,000 are empowered to adopt ordinances covering similar matters.

Enforcement is in the hands of the health officer or Board of Health of each city. The State Board of Health is authorized to examine into the enforcement in any city, to take steps necessary to secure enforcement, and to apply provisions of the act to mining camps.

The housing law, two enabling acts, and a concurrent resolution providing for the printing of the law, were passed by the 38th G. A. without a dissenting vote.

### MEMORIAL BUILDINGS.

BY ORA WILLIAMS.

The people are given very wide latitude in the matter of purchase or erection of public buildings under a new law which provides that counties, cities and towns may purchase or condemn ground for and erect and equip buildings to be known as memorial buildings and such buildings may include military headquarters, memorial rooms, library, assembly hall, gymnasium, natatorium and

club rooms or offices for cities and counties or, in fact, for almost any public purpose. Provision is made for a vote on the subject upon a demand for a certain number of voters after which bonds may be issued to finance the transaction and taxes be levied to pay the indebtedness and the support. There is also provision that gifts to cities, towns and counties are authorized and to be applied to such buildings or memorials. The general terms of the law are such that buildings for almost any public purpose can be erected at public expense under this law and be maintained.

There is no reason why any community, feeling the need for a public building, should not avail itself of this law to supply its needs and in future years it will undoubtedly be utilized as the means of securing a great many public buildings.

### NEW HIGHWAY LAW.

BY DEPARTMENT OF JUSTICE.

The 38th General Assembly took a long hoped for step toward making it possible for counties to make permanent road improvements by the enacting of the New Highway Law known as chapter 237. By this law the good faith of the state was pledged to meet with an equal sum the amount appropriated for road use in this state by the federal government. In order to meet such appropriation the legislature set aside the funds received from motor vehicle licenses.

The new law makes the following provision with reference to the improving of what is called the primary roads:

Each county, acting through its board of supervisors, shall have three options in the expenditures of its allotments from the primary road fund:

First, it may elect to complete the grading and drainage of any part or all of the primary roads within the county before laying any hard surfacing; or

Second, it may hard surface in any one year, such portion of the roads in the

primary system in its county as may be met by its allotted portion of the primary road fund for said year, plus any balance remaining to its credit from previous allotments, plus the special assessments on abutting and adjacent real estate as hereinafter provided; or it may proceed in any one year with draining and grading on one or more divisions of the primary system and with hard surfacing on other divisions of said system.

Third, it may proceed with said hard surfacing in a more rapid manner when authorized to do so by the voters of the county as hereinafter set forth, provided no hard surfacing shall be constructed on any division of the primary roads until the drainage and grading of said division shall have been fully completed.

It is hereby made the duty of the board of supervisors to proceed in the improvement of primary roads under this act as fast as the primary road fund is available, until the improvement of the primary system is completed; provided, however, that any county, after draining and grading its primary system, or any division thereof, shall have the right to surface same with gravel or oil or both if by resolution of the board of supervisors it elects so to do. Such graveling or oiling shall not be considered hard surfacing within the meaning of this act. \* \* \*

The board of supervisors shall not proceed with hard surfacing of roads until such work shall be authorized by a majority vote of the electors of such county at a general election, or a special election, called for that purpose. \* \* \*

In addition to what is known as the primary roads we have secondary roads, which are also under the control of the board of supervisors. The law does not contemplate the hard surfacings of such roads until the primary systems have been improved.

#### THE NEW SCHOOL LAWS.

BY P. E. MC CLENAHAN.

The 38th General Assembly passed a large number of the most progressive school laws that have ever been placed upon the statute books of Iowa. These laws are the result of much study and investigation relative to the school problem in the State. They are based upon a substantial educational foundation, and will have a far reaching influence upon the future of education in the Hawkeye State.

A new progressive and up-to-date law which will make consolidation easier, and will put it upon a more substantial basis, was enacted.

A new minimum wage law was enacted, which bases the teacher's salary upon scholastic attainments. Already this is having marked effect upon the number of applications for teachers' certificates.

In the past the one-room rural school has been neglected, but the 38th General Assembly enacted the Evans-Smith Bill, which provides for the standard one-room school and appropriated one hundred thousand dollars to carry out the provisions of the Act.

A Teachers' Employment Bureau was created and made a department in the office of Public Instruction. It was not the intention of the bill that the department of public instruction be responsible for the teachers, but simply to make the office a clearing house so that the teachers and school boards could get together.

A new County Board of Education was created for the purpose of hearing appeal cases and to be of especial assistance to the County Superintendents of schools.

Vocational Education was provided for very generously, both for the present year, and the future development. In connection with this work educational provision was made for those students who have to go to work before they are sixteen years of age.

A bill was enacted which provides for the closing of small one-room schools where the attendance was not five or more.

All school legislation enacted by the last General Assembly was progressive, and will be far-reaching and beneficial in its influence.

## TUBERCULOSIS ERADICATION.

BY ROBERT D. WALL.

The 38th General Assembly of the State of Iowa enacted a law which now appears as Chapter 287 of the Session Laws of the 38th General Assembly.

This law which has made a liberal provision for reimbursement for tubercular cattle and the control of contagious and infectious diseases among live stock in the State of Iowa will stand out as one of the most important steps ever taken by the General Assembly of the state of Iowa, for the control and eradication of live stock diseases, and which will mean a universal benefit to the live stock industry.

Provision is made for the cooperation of the Commission of Animal Health with the United States Department of Agriculture, Bureau of Animal Industry, in the establishment of what is known as tuberculosis-free accredited herds. This cooperation is being carried on by a number of states and present indications are that it is meeting with general favor among the live stock men, both in the grade and purebred cattle business.

The reimbursement provided for under the Section covering State and accredited herd tests serves both as a stimulus for the stockman to eradicate tuberculosis from his herd and to maintain a healthy herd and brings about a feeling of cooperation rather than oppression, when it is found necessary to apply a test to cattle suspected of being tubercular. While it is probable that it will be necessary to materially increase the appropriation for the eradication of tuberculosis within the next few years to cover the necessary indemnities this disease can be so controlled that the condemnations will be fewer and therefore, consume less money by way of indemnities, and the money so expended can then be turned to the purpose of maintaining healthy herds and the prevention of other diseases.

The State of Iowa has in the neighborhood of 4,500,000,000 head of cattle and there are more than 10,000 herds in the state containing purebred cattle. It is estimated that 8% of the cattle in the state of Iowa are tubercular as shown by averaging the tests made on several hundred herds. While this may not appear to be a large percent it entails very severe loss when taking into consideration the infection transmitted to hogs following tubercular cattle. Iowa alone feeds millions of dollars worth of pork each year that is found to be tubercular, more or less of which is condemned as unfit for food.

Any one desiring to have their herd accredited with a view of eradicating tuberculosis may apply to the Commission of Animal Health at Des Moines and arrangements will be made for either a Federal accredited herd test or a State test. In the former the Government also provides for reimbursement. There are certain restrictions however, imposed by the Bureau of Animal Industry before a test of this kind will be granted. In applying a State test indemnity is paid only by the State and the detail requirements of the Government accredited herd plan are not imperative.

## UNIFORM SALES ACT.

BY DEPARTMENT OF JUSTICE.

The 38th General Assembly, by the enacting of Chapter 396, adopted what is known as the uniform sales act. This act was framed by the National Conference of Commissioners on Uniform State Laws and was enforced by the American Bar Association several years ago. It has been in force in some states for ever ten years. Among the first states to adopt it were Connecticut and New Jersey. Shortly after, Massachusetts, Rhode Island, Ohio, Maryland, New York, Wisconsin, Michigan, Arizona, Pennsylvania, Illinois and Nevada adopted the same law. It was introduced in the legislatures of a number of other states during the last few years and has met with approval in many of them.

The purpose of this law was to provide a uniform law governing the sale of goods and merchandise. The law provides what is necessary to constitute a contract for the sale of goods. It states what shall constitute price, conditions and warranties, sale by sample, transfer of properties between the seller and the

## XII LAWS OF THE THIRTY-EIGHTH GENERAL ASSEMBLY

buyer, when the title to the property shall be deemed to have been transferred, the performance of the contract, stoppage in transit, rescission by the seller, actions for breach of contract, and many other elements that enter into contracts for the sale of goods.

The reasons which prompted the enacting of the uniform negotiable instrument law and of the uniform bill of lading act, apply with equal force to the uniform sales act.

### SYNOPSIS OF THE NEW MOTOR VEHICLE LAW.

BY R. M. WILLIAMS, SUPT. MOTOR VEHICLE DEPT.

The Thirty-eighth General Assembly enacted a motor vehicle law which revolutionizes the method of motor vehicle registration in the State of Iowa. Under this law the manner of computing the fee for the registration of automobiles is entirely changed; the fee now being based on the manufacturer's list price and the weight of the car. The fee is one per cent of the list price, fixed at the next even one hundred dollars above the list price, and forty cents per one hundred pounds of weight, fixed at the next even one hundred pounds of weight of the vehicle fully equipped. The fee for motor cycles is fixed at five dollars per year. After an automobile or motor cycle has been registered five times the fee is reduced one-half on the list price only.

The fee for trucks is based on the loading capacity and ranges from \$15.00 for a truck of one ton or less capacity to \$175.00 for one having a capacity of six tons. The fee for each ton of load capacity above six tons is \$50.00 in addition to the six ton rate. No license is issued for a truck having a capacity of over six tons without permission of the municipal authorities if operated within the limits of a city or town or from the State Highway Commission if operated on the public highways of the State. The fee for trailers is also based on the load capacity and ranges in fees from \$3.00 to \$60.00 per year. New number plates are to be issued annually and all registrations, except dealers and chauffeurs, are to be made through the office of the County Treasurers of the several counties. The fee for Chauffeur's license is \$2.00 per year and that of dealers \$25.00 per year. Extra dealers plates are furnished at \$15.00 per pair.

Reports of licenses issued are made to the Secretary of State each day and reports of fees collected are made monthly. The Secretary of State will maintain both a numerical and alphabetical index of all registrations made in the State. The County Treasurers will also maintain a numerical and alphabetical index but for his county only. Lists showing assignment of license numbers to the different counties will be published for the information of peace officers and the general public.

### THE ENGINEERS LICENSE LAW.

BY LAFAYETTE HIGGINS.

Senate File 188-35th G. A., which provides for the examination and registration of professional engineers and land surveyors and defines professional engineering and professional land surveying, places the profession of engineering upon the same plane as the professions of law and medicine. It is expected that the enforcement of the provisions of the act will result in standardizing the work of the several branches of engineering, economize in the execution of engineering projects, and will safeguard the public against the employment of incompetent and inexperienced engineers. The economic loss to the state of Iowa in years past, by reason of incompetent engineering is hard to estimate, but to engineers competent to estimate such loss, it appears that the cost of errors will total many millions of dollars. This fact has finally become sufficiently impressed upon the minds of the people to demand that the engineers, upon whom rests the responsibility of designing and supervising public improvements, shall be fully equipped for their duties and that state certification of such competency is a necessary safeguard in the execution of public work.

## THE NEW PLUMBERS LICENSE LAW.

BY LAFAYETTE HIGGINS.

Senate File 214-38th G. A., which amends the present plumbing laws and empowers the State Board of Health to establish a code of rules governing the installation of plumbing in the State of Iowa, is a forward step in the direction of the enactment of a state building code.

The effect of the new law, if properly enforced, will be to prevent the practice of cheap and imperfect plumbing. The provisions of the law are such that any municipality in the state or any property owner in the state, will be protected against imperfect workmanship and inadequate installations, for the reason that the plumbing code to be adopted under this act must define both the workmanship and materials necessary in sanitary plumbing and also provides for a state certification of licensed plumbers. The demand for a state building code has been insistent for the past six years. Plumbing regulations will necessarily constitute a considerable part of such building code and when such building code is provided for by the statute it will include the plumbing code provided for in this act.

## HISTORICAL REVIEW OF LEGISLATION.

Relating to the Temple of Justice to be Erected Upon the Capitol Extension.

BY ARTHUR J. SMALL.

Owing to congestion of the State House, the imperative need of another building has been apparent for some years. Two types have been under consideration, one an office building for general office purposes, and the other a judiciary building or temple of justice to house the judicial departments of state government and the State Law Library, now housed in the Capitol.

In 1913 a bill was introduced by Senator Thomas J. B. Robinson, of Franklin County, (Senate File 63), and a companion bill in the House by Representative John W. Jacobs, of Calhoun County, (House File 140), providing for a commission and the purchase of a site near the Capitol, and the erection of an office building. This was defeated but during the same session a bill was passed providing for the extension and improvement of the State Capitol grounds and the adoption of landscape plans prepared by E. L. Masqueray of St. Paul, (House File 669), by the Committee on Appropriations, Ch. 14, laws of 1913. Among other things, this bill provided for the purchase of additional grounds near the Capitol and the location of buildings, monuments, etc. No further attempt was made to erect a building during this session.

In 1915 Senator Clem F. Kimball, of Pottawattamie County, introduced Senate File 114 and Representative Neff, also of Pottawattamie County, introduced a companion bill, House File 83, providing for the creation of a building commission and making an appropriation of \$10,000 for plans and specifications for the erection of a fireproof building to be known as the "Temple of Justice." These bills were defeated. In the same session Representative Neff introduced House File 281, providing for the erection of a temple of justice, the cost not to exceed \$750,000 to be paid out of the Extension Fund. This bill also was defeated.

In 1917 the Senate Committee on Public Buildings introduced Senate File 491, championed by Senator Kimball, providing for a Commission and for the erection of a judiciary building on the Capitol grounds to be paid for out of the Extension Fund. The bill as amended provided that the cost should not exceed \$500,000. This bill passed the Senate but failed in the House.

In 1919 Representative W. F. Moore, of Guthrie County, introduced House File 157 providing for the erection of a fireproof building upon the Capitol grounds to be, both a memorial to soldiers and sailors, housing relics, mementos and trophies of the late German-European war, and also a judiciary building to house the Supreme Court, State Law Library and other judicial departments of the State. The building was to cost approximately \$1,500,000. This bill was defeated in the House.



## XIV LAWS OF THE THIRTY-EIGHTH GENERAL ASSEMBLY

During the same session Senator Kimball introduced a similar bill, being Senate File 73, in which he provided for a soldiers' and sailors' memorial building to house, among other things, trophies, etc., of the European war and also the judicial departments of the state, including the State Law Library. The bill was amended by striking out the memorial feature and giving it the title of the "Temple of Justice" to include the State Library, the Supreme Court, the Clerk of the Supreme Court, the Court Reporter, Attorney General, Railroad Commission, Commerce Council and the Board of Parole. This bill as amended became a law. (See Laws 1919, Ch. 349.) It provided, among other things, for a joint committee consisting of two members from each the House and the Senate, the Executive Council, the members of the Supreme Court with the present Chief Justice as chairman, which shall prepare plans and erect on the Capitol grounds a Temple of Justice, the cost not to exceed \$1,000,000, part to be taken from the Extension Fund, the balance from the War Emergency Fund as provided for in Ch. 207, Laws of 1917.

The Speaker of the House appointed Representatives W. F. Moore, of Guthrie County, and A. O. Hauge, of Polk County; the President of the Senate appointed Senators Clem F. Kimball, of Pottawattamie County, and W. G. Haskell, of Linn County, to serve permanently as members of the committee with the Executive Council and Supreme Court. Chief Justice Scott M. Ladd is Chairman of the Committee and Secretary of State W. C. Ramsey is Secretary. The Committee has selected five firms of architects, namely: Temple and Burrows, Davenport; Proudfoot, Bird and Rawson, Des Moines; Boyd and Moore, Des Moines; William L. Steel, Sioux City; and William J. Brown, Cedar Rapids.

It is contemplated that work of construction shall begin early in the spring of 1920.

### THE NEW VENEREAL DISEASE LAW.

BY DR. GUILFORD H. SUMMER.

The Thirty-eighth General Assembly enacted Chapter 299, relating to Venereal Diseases. All cities and communities should read this law and work in harmony for the enforcement.

All truly medical men know the cause of venereal diseases; they know that human carriers afford their chief mode of dissemination; they know that in prevalence and injury to the people they are not outranked by any others of the communicable disease group; and they know that theoretically all persons should proceed to apply these facts exactly as all intelligent persons apply similar facts concerning other preventable diseases.

When all is simplified, we would say that this means the adoption and enforcement of (1) measures for the discovery, treatment, and control of individuals already infected; (2) measures for the elimination of conditions of environment favoring the dissemination of the infection; (3) measures for the protection of individuals not yet infected.

It should be impressed upon all the people that, in practice, the application of such measures is exceedingly difficult, and cannot proceed more rapidly than the formation of public opinion upon the importance of eradicating these diseases. It seems that the people of Iowa are aroused to the point that strong measures must and shall be adopted and enforced to eradicate those awful diseases from our state.

The Surgeon General of the United States Army and the Attorney General of the United States have ordered that in states where cantonments have been located, all restrictive measures with reference to venereal diseases must be rigidly enforced in order that the soldiers of the cantonments may be protected. The officers who are attempting to enforce these laws are simply doing their patriotic duty, and it is the duty of every patriotic citizen to render every assistance within his power to see that all rules and regulations relating to venereal diseases are rigidly enforced.

## IOWA STATE PARKS.

BY EDGAR R. HARLAN.

The 37th G. A. created the Iowa Board of Conservation whose duty it should be to advise with the Executive Council upon the areas suitable to reserve for State Parks. Funds were to be derived by dividing the gun licenses fund in two and using half thereof.

The 38th G. A. amended the law by affording the Board certain positive authority and placing at its disposal a hundred thousand dollars a year. The Board was appointed by the Executive Council and consists of Dr. L. H. Pammel of Ames, President; Edgar R. Harlan, Des Moines, Secretary; John F. Ford, Fort Dodge and Joseph Kelso, Bellevue.

Areas suited for reservation are those where lakes, rivers, forests, springs and other conditions fit them for recreation; where the rocks, soils, trees, plants, birds, animals and other things make them suitable for the scientist; where there have occurred the events of importance in prehistoric times or while the Indians and white men mingled, or more recently, which may be said to be historic, or where from the altitudes or other conditions there is peculiar scenic interest. Some areas have one, some all these values.

It is intended to select such areas as are unproductive of agriculture, and to handle other areas so as not to interfere with industry. It is expected that present conditions which do not allow of any recreation or scientific research except by trespass or private consent, shall be changed so that each person in the state shall be within easy driving distance of a spot where he can rest or study undisturbed for a day or week.

## REVISION OF THE IOWA CODE

BY ORA WILLIAMS.

The Thirty-Eighth General Assembly made plans to hold a special session for the exclusive purpose of revising the Code of Iowa and this will probably be held commencing in January, 1920, upon call of the governor. By authority of Chapter 50 a commission to prepare the preliminary work needed before revision can be made was appointed and is at work, consisting of J. H. Trewin, Cedar Rapids; J. C. Mabry, Albia; and U. G. Whitney, Des Moines. Mr. Trawin, the chairman, was a member of the Code commission which prepared the Code of 1897. Mr. Whitney is reporter of the supreme court.

The commission is engaged in publishing a complete edition of the law of Iowa, as it now exists, eliminating all repealed sections and grouping the portions in force now so they will appear in their proper relation, and this Compiled Code will form the basis for the work of revision by the legislature. The commission will also publish an exhaustive report upon the changes suggested or improvements that are recommended, and also a series of bills pointing the way to proper revision of the various chapters of the Code. When the Thirty-eighth general assembly meets to formally act upon the revision and to complete the work thus commenced, it is expected that the bills submitted will be used and by reference to the report and comparison with the Compiled Code, a new complete Code will be made in a few months.

The last new Code was prepared in 1897 and supplements were issued in 1903, 1907, 1913 and 1915, since which time two new volumes of Session laws have been added. It is planned that the new Code will be in one volume with annotations in a separate volume of almost equal size.

IOWA STATISTICS.

Population of the State, January 1, 1916	2,358,066
Rural Population, Excluding All Incorporated Places	1,080,114
Urban Population, Living in all Cities and Towns	1,277,950
Males	1,212,958
Females	1,145,078
Persons of School Age	736,925
Persons 21 Years of Age and Under 35 Years	856,373
Persons 45 Years Old and Over	527,008
Inhabitants Who Are Foreign Born	234,199
Natives of United States not Born in Iowa	541,983
Male Inhabitants of Militia Age	509,421
Voters	684,940
Colored Persons—Negroes, Japanese, Indians, Chinese, etc	1,744
Persons with High School Education	269,109
Persons with College Education	140,049
Civil War Soldiers or Sailors Living in the State	13,059
Membership of the Churches as Reported by Them	928,417
Increase of Population in 10 Years	146,016
Inmate County Homes and Private Institutions	7,300
Wards of the State at State Institutions	9,328
Number of Persons Who Own Their Own Homes	336,012
Persons Managing Farms	199,755
Persons Engaged in Gainful Occupations	788,684
Land Area of the State, square miles	55,586
Water Surface of the State, square miles	581
Land Area of the State, acres	35,575,040
Number of Farms	199,755
Acres of Land Assessed for Taxation	34,507,866
Acres Included Within Municipal Corporations	823,650
Acres Devoted to Public Grounds	31,874
Mileage of Public Highways	104,027
Miles of Navigable Rivers on Borders	729
Miles of Railroads, Steam and Electric	10,483
Number of Public Schools	20,440
Number of Civil Townships	1,846
Average Rainfall per annum, inches	31.45
Annual Normal Temperatures, degrees	47.50
Estimated Per Capita Wealth of the People	2,761
Number of Swine	6,683,478
Number of Horses and Draft Animals	1,464,903
Number of Cattle	4,188,856
Number of Sheep and Goats	521,883
Poultry	28,115,683
Number of Manufacturing Plants	5,615
Value of Farm Lands, Machinery, Live Stock, etc	4,403,347,348
Value of Homes Owned	2,994,131,898
Capital Engaged in Manufacture	233,373,000
Value of Equipment of Private Colleges	7,401,405
Value of Equipment of State Colleges	9,487,150
Value of Other State Institution Property	12,487,150
Value of all State Owned Property	29,385,883
City and Town Possessions	41,683,921
Value of County Property	12,426,802
School Property	40,241,732
Value of Mineral Production	26,282,275
Value of Dairy Products	38,779 F
Revenue on Railroad Business in Iowa	82,946,582
Expenditures for Insurance Annually	31,187,430

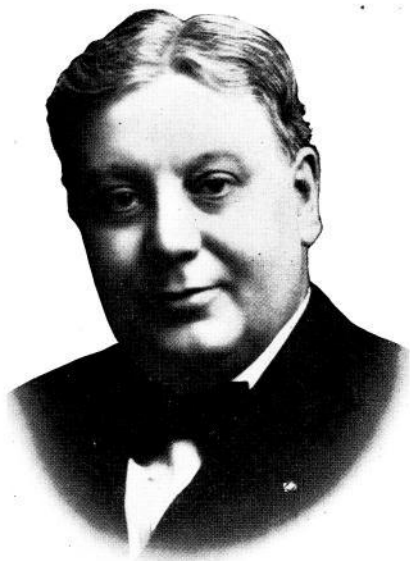

William L. Harding  
Governor



Ernest R. Moore  
Lieutenant Governor



W. C. Ramsay  
Secretary of State

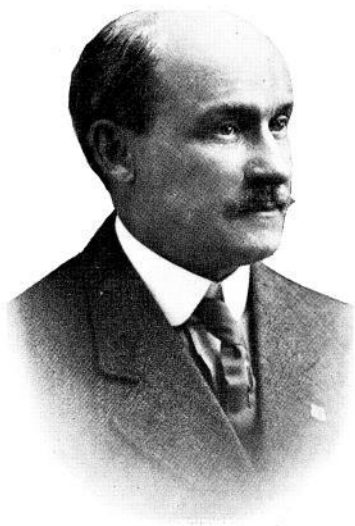

Frank S. Shaw  
Auditor of State



Edwin H. Hoyt  
Treasurer of State





Horace M. Havner  
Attorney General

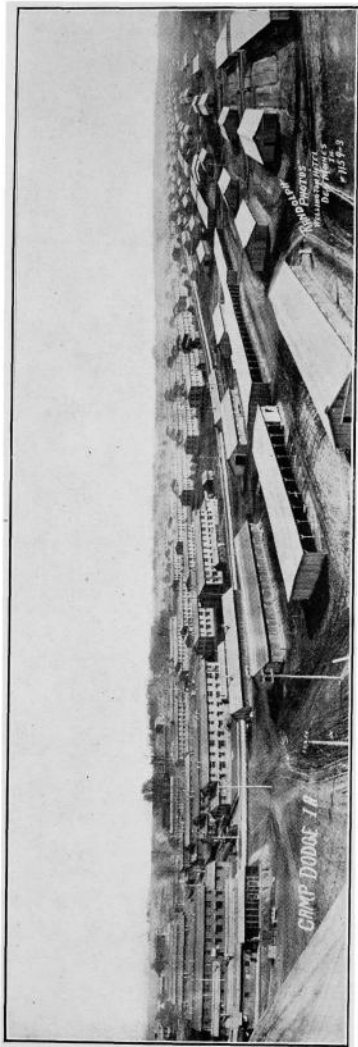

Camp Dodge

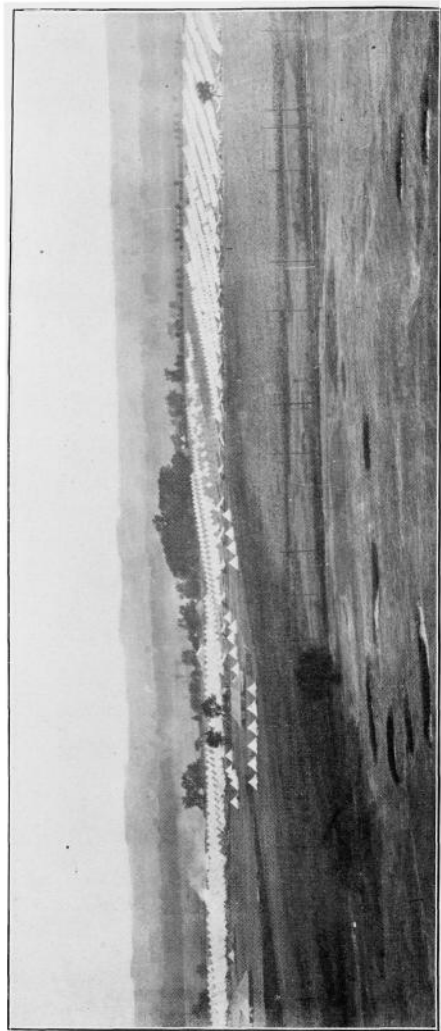

Tent City, Camp Dodge

## THE DECLARATION OF INDEPENDENCE

PROCLAIMED BY THE CONTINENTAL CONGRESS JULY 4, 1776.

When in the course of human events it becomes necessary for one people to dissolve the political bands which have connected them with another, and to assume among the powers of the earth the separate and equal station to which the laws of nature and of nature's God entitle them, a decent respect to the opinions of mankind requires that they should declare the causes which impel them to the separation.

We hold these truths to be self-evident: that all men are created equal; that they are endowed by their Creator with certain unalienable rights; that among these are life, liberty and the pursuit of happiness; that, to secure these rights, governments are instituted among men, deriving their just powers from the consent of the governed; that, whenever any form of government becomes destructive of these ends, it is the right of the people to alter or abolish it, and to institute a new government, laying its foundation on such principles, and organizing its powers in such forms, as to them shall seem most likely to effect their safety and happiness. Prudence, indeed, will dictate that governments long established should not be changed for light and transient causes; and, accordingly, all experience hath shown that mankind are more disposed to suffer, while evils are sufferable, than to right themselves by abolishing the forms to which they are accustomed. But when a long train of abuses and usurpations, pursuing invariably the same object, evinces a design to reduce them under absolute despotism, it is their right, it is their duty, to throw off such government, and to provide new guards for their future security. Such has been the patient sufferance of these colonies, and such is now the necessity which constrains them to alter their former systems of government. The history of the present king of Great Britain is a history of repeated injuries and usurpations, all having in direct object the establishment of an absolute tyranny over these states. To prove this, let facts be submitted to a candid world:

He has refused his assent to laws the most wholesome and necessary for the public good.

He has forbidden his governors to pass laws of immediate and pressing importance, unless suspended in their operation till his assent should be obtained, and, when so suspended, he has utterly neglected to attend to them.

He has refused to pass other laws for the accommodation of large districts of people, unless those people would relinquish the right of representation in the legislature—a right inestimable to them, and formidable to tyrants only.

He has called together legislative bodies at places unusual, uncomfortable, and distant from the repository of their public records, for the sole purpose of fatiguing them into compliance with his measures.

He has dissolved representative houses repeatedly for opposing, with manly firmness, his invasions on the rights of the people.

He has refused, for a long time after such dissolutions, to cause others to be elected; whereby the legislative powers, incapable of annihilation, have returned to the people at large for their exercise; the state remaining, in the meantime, exposed to all the dangers of invasion from without, and convulsions within.

He has endeavored to prevent the population of these states; for that purpose obstructing the laws of naturalization of foreigners; refusing to pass others to encourage their migration hither, and raising the conditions of new appropriations of lands.

He has obstructed the administration of justice by refusing his assent to laws for establishing judiciary powers.

He has made judges dependent on his will alone for the tenure of their offices and the amount and payment of their salaries.

He has erected a multitude of new offices, and sent hither swarms of officers to harass our people and eat out their substance.

He has kept among us, in times of peace, standing armies, without the consent of our legislatures.

He has affected to render military independent of, and superior to, the civil power.

He has combined with others to subject us to a jurisdiction foreign to our constitution and unacknowledged by our laws, giving his assent to their acts of pretended legislation—

For quartering large bodies of armed troops among us;

For protecting them, by a mock trial, from punishment for any murders which they should commit on the inhabitants of the states;

For cutting off our trade with all parts of the world;

For imposing taxes on us without our consent;

For depriving us, in many cases, of the benefits of trial by jury;

For transporting us beyond seas, to be tried for pretended offenses;

For abolishing the free system of English laws in a neighboring province; establishing therein an arbitrary government, and enlarging its boundaries, so as to render it at once an example and fit instrument for introducing the same absolute rule into these colonies;

For taking away our charters, abolishing our most valuable laws, and altering fundamentally the forms of our governments;

For suspending our own legislatures, and declaring themselves invested with power to legislate for us in all cases whatsoever.

He has abdicated government here by declaring us out of his protection and waging war against us.

He has plundered our seas, ravaged our coasts, burnt our towns, and destroyed the lives of our people.

He is, at this time, transporting large armies of foreign mercenaries to complete the works of death, desolation and tyranny, already begun, with circumstances of cruelty and perfidy scarcely parallel in the most barbarous ages, and totally unworthy the head of a civilized nation.

He has constrained our fellow-citizens, taken captive on the high seas, to bear arms against their country, to become the executioners of their friends and brethren, or to fall themselves by their hands.

He has excited domestic insurrections amongst us, and has endeavored to bring on the inhabitants of our frontiers the merciless Indian savages, whose known rule of warfare is an undistinguished destruction of all ages, sexes and conditions.

In every stage of these oppressions we have petitioned for redress, in the most humble terms; our repeated petitions have been answered only by repeated injury. A prince whose character is thus marked by every act which may define a tyrant is unfit to be the ruler of a free people.

Nor have we been wanting in attentions to our British brethren. We have warned them, from time to time, of attempts, by their legislature, to extend an unwarrantable jurisdiction over us. We have reminded them of the circumstances of our emigration and settlement here. We have appealed to their native justice and magnanimity; and we have conjured them, by the ties of our common kindred, to disavow these usurpations, which would inevitably interrupt our connections and correspondence. They, too, have been deaf to the voice of justice and consanguinity. We must, therefore, acquiesce in the necessity which denounces our separation, and hold them, as we hold the rest of mankind, enemies in war, in peace friends.

We, therefore, the representatives of the United States of America, in general congress assembled, appealing to the Supreme Judge of the world for the rectitude of our intentions, do, in the name and by the authority of the good people of these colonies, solemnly publish and declare, that

these united colonies are, and of right out to be, free and independent states; that they are absolved from all allegiance to the British crown, and that all political connection between them and the state of Great Britain is, and ought to be, totally dissolved; and that, as free and independent states, they have full power to levy war, conclude peace, contract alliances, establish commerce, and do all other acts and things which independent states may of right do. And for the support of this declaration, with a firm reliance on the protection of Divine Providence, we mutually pledge to each other our lives, our fortunes, and our sacred honor.

JOHN HANCOCK.

New Hampshire.—Josiah Bartlett, Wm. Whipple, Matthew Thornton.  
Massachusetts Bay.—Saml. Adams, John Adams, Robt. Treat Paine, Elbridge Gerry.

Rhode Island, &c.—Step. Hopkins, William Ellery.

Connecticut.—Roger Sherman, Sam'l Huntington, Wm. Williams, Oliver Wolcott.

New York.—Wm. Floyd, Phil. Livingston, Frans. Lewis, Lewis Morris.

New Jersey.—Richd. Stockton, Jno. Witherspoon, Frans. Hopkinton, John Hart, Abra. Clark.

Pennsylvania.—Robt. Morris, Benjamin Rush, Benja. Franklin, John Morton, Geo. Clymer, Jas. Smith, Geo. Taylor, James Wilson, Geo. Ross.

Delaware.—Caesar Rodney, Geo. Read, Tho. M'Kean.

Maryland.—Samuel Chase, Wm. Paca, Thos. Stone, Charles Carroll of Carrollton.

Virginia.—George Wythe, Richard Henry Lee, Th. Jefferson, Benja. Harrison, Thos. Nelson, Jun., Francis Lightfoot Lee, Carter Braxton.

North Carolina.—Wm. Hooper, Joseph Hewes, John Penn.

South Carolina.—Edward Rutledge, Thos. Hayward, Jun., Thomas Lynch, Jun., Arthur Middleton.

Georgia.—Button Gwinnett, Lyman Hall, George Walton.

## THE CONSTITUTION OF THE UNITED STATES

## SUMMARY.

## Articles:

- I. Legislative Department.
  - II. Executive Department.
  - III. Judicial Department.
  - IV. Rights and Obligations of the States.
  - V. Mode of Amending the Constitution.
  - VI. Obligation of Debts and of Treaties—Oaths of Office.
  - VII. Ratification.
- Amendments.

## Preamble.

## Article I—Legislative Department.

## Sections:

1. Legislative powers, how vested.
2. (1) House of Representatives, how composed—term—electors.
- (2) Qualifications of members.
- (3) Apportionment—direct taxes—census—ratio—present representation.
- (4) Elections to fill vacancies.
- (5) Election of Speaker and other officers.
3. (1) Senate, how composed—term.
- (2) Classes—vacancies, how filled.
- (3) Qualifications of Senators.
- (4) Vice-president—duties—casting vote.
- (5) Other officers—president pro tempore.
- (6) Trial of impeachments.
- (7) Limitation of judgment—further trial may be had.
4. (1) Elections for Senators and Representatives.
- (2) Congress, when to meet.
5. (1) Each house to judge of its own elections—quorum—compulsory attendance.
- (2) Rules—punishment of members—expulsion.
- (3) Journals—Yeas and nays, when recorded.
- (4) Adjournments of congress.
6. (1) Pay of Senators and Representatives—privileges—freedom of debate.
- (2) May not hold certain other offices.
7. (1) Origin of bills for revenue.
- (2) Passage of bills—veto power limited.
- (3) Concurrent resolutions and votes, how passed.
8. Powers of Congress.
- (1) Collection of taxes—duties—imposts—excises,

## Article I—Continued.

- (2) Borrowing money.
- (3) Regulation of commerce—Indian trade.
- (4) Naturalization—bankruptcies.
- (5) Coinage—weights and measures.
- (6) Punishment of counterfeiting.
- (7) Postoffices and post-roads.
- (8) Patents and copyrights.
- (9) Tribunals inferior to supreme court.
- (10) Piracies—offenses against the law of nations.
- (11) War powers.
- (12) Support of armies—limitation.
- (13) Maintenance of navy.
- (14) Rules for land and naval forces.
- (15) Calling forth militia.
- (16) Discipline of militia—appointments.
- (17) Authority over seat of government.
- (18) Laws for carrying powers into execution.
9. (1) Limitation of slave trade.
- (2) Privilege of writ of habeas corpus.
- (3) Attainder—ex post facto laws.
- (4) Capitation, or direct taxes, how laid.
- (5) Export duties forbidden.
- (6) Commerce between states free and equal.
- (7) Payments from treasury—public accounts.
- (8) Titles of nobility and presents from foreign powers forbidden.
10. (1) States not to exercise certain national powers.
- (2) States not to levy duties on exports or imports.
- (3) States not to lay tonnage duties, keep troops, make treaties, etc., nor engage in war.

**Article II—Executive Department.**

**Sections:**

1. (1) Executive power vested in president—term.
- (2) Mode of election (obsolete).
- (3) Congress to fix time for choosing electors.
- (4) Qualifications of president.
- (5) Case of vacancy—congress to provide for.
- (6) Salary of president.
- (7) Oath of president.
2. (1) Commander-in-chief — other powers.
- (2) Treaties—appointing power.
- (3) Vacancies in office.
- (4) Message to congress—other duties.
- (5) Removal of president and other officers.

**Article III—Judicial Department.**

**Sections:**

1. Judicial power, how vested—tenure and pay of judges.
2. (1) Jurisdiction of federal courts.
- (2) Original and appellate jurisdiction.
- (3) Trial by jury—place of trial.
3. (1) Treason defined — how proved.
- (2) Treason, punishment of—corruption of blood—forfeitures.

**Article IV—Rights and Obligations of the States.**

**Sections:**

1. Public acts, records and judicial proceedings of the states.
2. (1) Rights of citizens of the states.
- (2) Surrender of fugitives from justice.
- (3) Surrender of persons held to service.
3. (1) Admission of new states.
- (2) Power of congress over federal property — vested rights protected.
4. Republican form of government guaranteed.

**Article V—Mode of Amending the Constitution.**

**Sections:**

Congress may propose amendments—vote—states may call conventions—legislatures of three-fourths of the state must approve—provisos.

**Article VI—Obligations of Debts and Treaties—Oath of Office.**

**Sections:**

- (1) Existing debts valid as under Confederation.
- (2) Constitution, laws and treaties of the United States supreme.
- (3) Officers to take oath to support constitution—religious tests forbidden.

**Article VII—Ratification.**

Constitution may be ratified by concurrence of nine states.

**AMENDMENTS.**

- I. Religious freedom.
- II. Militia—right to bear arms.
- III. Quartering of soldiers.
- IV. Exemption from illegal seizures and searches.
- V. Indictments by grand jury—witness against oneself—illegal trials—private property not to be taken for public use.
- VI. Rights of persons accused of crime.
- VII. Jury trials in civil cases.
- VIII. Excessive bail and fines and cruel punishments forbidden.
- IX. Unenumerated rights not disparaged.
- X. Powers not delegated to the United States reserved to the states.
- XI. Judicial power not extended to suits against a state by a citizen of another state or of a foreign state.
- XII. Section 1. Election of president and vice-president—votes of electors—when election devolves upon house of representatives — Vice-president to act when no choice. Sec. 2. Senate to elect vice-president—when—quorum. Sec. 3. Eligibility to vice-presidency.
- XIII. Slavery forbidden — congress to enforce.
- XIV. Section 1. Citizens, who are—equal right guaranteed to. Sec. 2. Representatives, how apportioned among the states. Sec. 3. Disloyal persons ineligible as senators and representatives—congress may remove disability. Sec. 4. Public debt, pensions and bounties not to be questioned—debts and claims incurred in aid of rebellion declared void. Sec. 5. Congress to enforce by legislation.
- XV. Right to vote not restricted by race, color etc.—congress to enforce.
- XVI. Incomes, the congress shall have power to lay and collect taxes on.
- XVII. Section 1. Senate, how composed—senators elected by the people—term—electors. Sec. 2. Vacancies, how filled. Sec. 3. Terms of senators previously chosen not affected.



We, the people of the United States, in order to form a more perfect union, establish justice, insure domestic tranquility, provide for the common defense, promote the general welfare, and secure the blessings of liberty to ourselves and our posterity, do ordain and establish this constitution for the United States of America.

#### ARTICLE I.

Section 1. All legislative powers herein granted shall be vested in a congress of the United States, which shall consist of a senate and house of representatives.

Sec. 2. (1)\* The house of representatives shall be composed of members chosen every second year by the people of the several states; and the electors in each state shall have the qualifications requisite for electors of the most numerous branch of the state legislature.

(2) No person shall be a representative who shall not have attained to the age of twenty-five years, and been seven years a citizen of the United States, and who shall not, when elected, be an inhabitant of that state in which he shall be chosen.

(3) [Representatives and direct taxes shall be apportioned among the several states which may be included within this union according to their respective numbers, which shall be determined by adding to the whole number of free persons, including those bound to service for a term of years, and excluding Indians not taxed, three-fifths of all other persons.]\*\* The actual enumeration shall be made within three years after the first meeting of the congress of the United States, and within every subsequent term of ten years, in such manner as they shall by law direct. The number of representatives shall not exceed one for every thirty thousand, but each state shall have at least one representative, and, until such enumeration shall be made, the state of New Hampshire shall be entitled to choose three, Massachusetts eight, Rhode Island and Providence Plantations one, Connecticut five, New York six, New Jersey four, Pennsylvania eight, Delaware one, Maryland six, Virginia ten, North Carolina five, South Carolina five, and Georgia three.

(4) When vacancies happen in the representation from any state, the executive authority thereof shall issue writs of election, to fill such vacancies.

(5) The house of representatives shall choose their speaker and other officers and shall have the sole power of impeachment.

Sec. 3. (1) The senate of the United States shall be composed of two senators from each state, chosen by the legislature thereof for six years; and each senator shall have one vote.

(2) Immediately after they shall be assembled in consequence of the first election, they shall be divided as equally as may be into three classes. The seats of the senators of the first class shall be vacated at the expiration of the second year, of the second class at the expiration of the fourth year, and of the third class at the expiration of the sixth year, so that one-third may be chosen every second year; and if vacancies happen, by resignation or otherwise, during the recess of the legislature of any state, the executive thereof may make temporary appointments until the next meeting of the legislature, which shall then fill such vacancies.

(3) No person shall be a senator who shall not have attained to the age of thirty years, and been nine years a citizen of the United States, and who shall not, when elected, be an inhabitant of that state for which he shall be chosen.

(4) The vice-president of the United States shall be president of the senate, but shall have no vote, unless they be equally divided.

\*The figures in brackets are inserted for convenience of reference; they are not in the original.

\*\*The foregoing clause included in brackets is amended by Sec. 2 of the 14th amendment, *post*.

(5) The senate shall choose their other officers, and also a president pro tempore, in the absence of the vice-president, or when he shall exercise the office of president of the United States.

(6) The senate shall have the sole power to try all impeachments. When sitting for that purpose they shall be on oath or affirmation. When the president of the United States is tried, the chief justice shall preside; and no person shall be convicted without the concurrence of two-thirds of the members present.

(7) Judgment in cases of impeachment shall not extend further than to removal from office, and disqualification to hold and enjoy any office of honor, trust or profit under the United States; but the party convicted shall nevertheless be liable and subject to indictment, trial, judgment and punishment, according to law.

Sec. 4. (1) The times, places and manner of holding elections for senators and representatives shall be prescribed in each state by the legislature thereof, but the congress may at any time by law make or alter such regulations, except as to the places of choosing senators.

(2) The congress shall assemble at least once in every year, and such meeting shall be on the first Monday in December, unless they shall by law appoint a different day.

Sec. 5. (1) Each house shall be the judge of the elections, returns and qualifications of its own members, and a majority of each shall constitute a quorum to do business; but a smaller number may adjourn from day to day, and may be authorized to compel the attendance of absent members, in such manner and under such penalties as each house may provide.

(2) Each house may determine the rules of its proceedings, punish its members for disorderly behavior, and, with the concurrence of two-thirds, expel a member.

(3) Each house shall keep a journal of its proceedings, and from time to time publish the same, excepting such parts as may in their judgment require secrecy; and the yeas and nays of the members of either house on any question shall, at the desire of one-fifth of those present, be entered on the journal.

(4) Neither house, during the session of congress, shall, without the consent of the other, adjourn for more than three days, nor to any other place than that in which the two houses shall be sitting.

Sec. 6. (1) The senators and representatives shall receive a compensation for their services, to be ascertained by law, and paid out of the treasury of the United States. They shall in all cases, except treason, felony and breach of the peace, be privileged from arrest during their attendance at the sessions of their respective houses, and in going to and returning from the same; and for any speech or debate in either house they shall not be questioned in any other place.

(2) No senator or representative shall, during the time for which he was elected, be appointed to any civil office under the authority of the United States, which shall have been created, or the emoluments whereof shall have been increased, during such time; and no person holding any office under the United States shall be a member of either house during his continuance in office.

Sec. 7. (1) All bills for raising revenue shall originate in the house of representatives, but the senate may propose or concur with amendments, as on other bills.

(2) Every bill which shall have passed the house of representatives and the senate, shall, before it becomes a law, be presented to the president of the United States; if he approve he shall sign it, but if not he shall return it, with his objections, to that house in which it shall have originated, who shall enter the objections at large on their journal, and proceed to reconsider it. If after such reconsideration two-thirds of that house shall agree to pass the bill, it shall be sent, together with the objections, to the other house, by which it shall likewise be reconsidered, and, if approved by two-thirds of that house, it shall become a law. But

in all such cases the votes of both houses shall be determined by yeas and nays, and the names of the persons voting for and against the bill shall be entered on the journal of each house, respectively. If any bill shall not be returned by the president within ten days (Sunday excepted) after it shall have been presented to him, the same shall be a law, in like manner as if he had signed it, unless the congress by their adjournment prevent its return, in which case it shall not be a law.

(3) Every order, resolution or vote to which the concurrence of the senate and house of representatives may be necessary (except on a question of adjournment) shall be presented to the president of the United States, and, before the same shall take effect, shall be approved by him, or, being disapproved by him, shall be repassed by two-thirds of the senate and house of representatives, according to the rules and limitations prescribed in the case of a bill.

Sec. 8. The congress shall have power:—

(1) To lay and collect taxes, duties, imposts and excises, to pay the debts and provide for the common defense and general welfare of the United States; but all duties, imposts and excises shall be uniform throughout the United States.

(2) To borrow money on the credit of the United States;

(3) To regulate commerce with foreign nations, and among the several states, and with the Indian tribes;

(4) To establish a uniform rule of naturalization, and uniform laws on the subject of bankruptcies throughout the United States;

(5) To coin money, regulate the value thereof and of foreign coin, and fix the standard of weights and measures;

(6) To provide for the punishment of counterfeiting the securities and current coin of the United States;

(7) To establish post offices and post roads;

(8) To promote the progress of science and useful arts, by securing for limited times to authors and inventors the exclusive right to their respective writings and discoveries;

(9) To constitute tribunals inferior to the supreme court;

(10) To define and punish piracies and felonies committed on the high seas, and offenses against the law of nations;

(11) To declare war, grant letters of marque and reprisal, and make rules concerning captures on land and water;

(12) To raise and support armies; but no appropriation of money to that use shall be for a longer term than two years;

(13) To provide and maintain a navy;

(14) To make rules for the government and regulation of the land and naval forces;

(15) To provide for calling forth the militia to execute the laws of the union, suppress insurrections and repel invasions;

(16) To provide for organizing, arming and disciplining the militia, and for governing such part of them as may be employed in the service of the United States; reserving to the states, respectively, the appointment of the officers and the authority of training the militia according to the discipline prescribed by congress;

(17) To exercise exclusive legislation, in all cases whatsoever, over such district (not exceeding ten miles square) as may, by cession of particular states and the acceptance of congress, become the seat of the government of the United States, and to exercise like authority over all places purchased by the consent of the legislature of the state in which the same shall be, for the erection of forts, magazines, arsenals, dock yards and other needful buildings; and—

(18) To make all laws which shall be necessary and proper for carrying into execution the foregoing powers, and all other powers vested by this constitution in the government of the United States, or in any department or officer thereof.

Sec. 9. (1) The migration or importation of such persons as any of the states now existing shall think proper to admit shall not be pro-

hibited by the congress prior to the year one thousand eight hundred and eight, but a tax or duty may be imposed on such importation, not exceeding ten dollars for each person.

(2) The privilege of the writ of habeas corpus shall not be suspended, unless when, in cases of rebellion or invasion, the public safety may require it.

(3) No bill of attainder or ex post facto law shall be passed.

(4) No capitation or other direct tax shall be laid, unless in proportion to the census or enumeration hereinbefore directed to be taken.

(5) No tax or duty shall be laid on articles exported from any state.

(6) No preference shall be given by any regulation of commerce or revenue to the ports of one state over those of another; nor shall vessels bound to or from one state be obliged to enter, clear or pay duties in another.

(7) No money shall be drawn from the treasury but in consequence of appropriations made by law, and a regular statement and account of the receipts and expenditures of all public money shall be published from time to time.

(8) No title of nobility shall be granted by the United States; and no person holding any office of profit or trust under them shall, without the consent of the congress, accept of any present, emolument, office or title, of any kind whatever, from any king, prince or foreign state.

Sec. 10. (1) No state shall enter into any treaty, alliance or confederation; grant letters of marque or reprisal; coin money; emit bills of credit; make anything but gold and silver coin a tender in payment of debts; pass any bill of attainder, ex post facto law, or law impairing the obligation of contracts, or grant any title of nobility.

(2) No state shall, without the consent of congress, lay any imposts or duties on imports or exports, except what may be absolutely necessary for executing its inspection laws; and the net produce of all duties and imposts, laid by any state on imports or exports, shall be for the use of the treasury of the United States; and all such laws shall be subject to the revision and control of the congress.

(3) No state shall, without the consent of congress, lay any duty of tonnage, keep troops or ships of war in time of peace, enter into any agreement or compact with another state, or with a foreign power, or engage in war, unless actually invaded, or in such imminent danger as will not admit of delay.

## ARTICLE II.

Section 1. (1) The executive power shall be vested in a president of the United States of America. He shall hold his office during the term of four years, and, together with the vice-president chosen for the same term, be elected as follows:

(2) Each state shall appoint, in such manner as the legislature thereof may direct, a number of electors, equal to the whole number of senators and representatives to which the state may be entitled in the congress; but no senator or representative, or person holding an office of trust or profit under the United States, shall be appointed an elector.

The electors shall meet in their respective states and vote by ballot for two persons, of whom one at least shall not be an inhabitant of the same state with themselves. And they shall make a list of all the persons voted for, and of the number of votes for each; which list they shall sign and certify, and transmit sealed to the seat of the government of the United States, directed to the president of the senate. The president of the senate shall, in the presence of the senate and house of representatives, open all the certificates, and the votes shall then be counted. The person having the greatest number of votes shall be the president, if such number be a majority of the whole number of electors appointed; and if there be more than one who have such majority, and have an equal number of votes, then the house of representatives shall immediately choose, by ballot, one of them for president; and if no person have a

majority, then, from the five highest on the list, the said house shall, in like manner, choose the president. But in choosing the president the votes shall be taken by states, the representation for each state having one vote; a quorum for this purpose shall consist of a member or members from two-thirds of the states, and a majority of all the states shall be necessary to a choice. In every case, after the choice of the president, the person having the greatest number of votes of the electors shall be the vice-president. But if there should remain two or more who have equal votes, the senate shall choose from them, by ballot, the vice-president.

[The foregoing clause has been superseded and annulled by the twelfth amendment, post.]

(3) The congress may determine the time of choosing the electors, and the day on which they shall give their votes; which day shall be the same throughout the United States.

(4) No person except a natural born citizen, or a citizen of the United States at the time of the adoption of this constitution, shall be eligible to the office of president; neither shall any person be eligible to that office who shall not have attained to the age of thirty-five years, and been fourteen years a resident within the United States.

(5) In case of the removal of the president from office, or of his death, resignation, or inability to discharge the powers and duties of the said office, the same shall devolve on the vice-president, and the congress may by law provide for the case of removal, death, resignation or inability, both of the president and vice-president, declaring what officer shall then act as president, and such officer shall act accordingly until the disability be removed or a president shall be elected.

(6) The president shall, at stated times, receive for his services a compensation, which shall neither be increased nor diminished during the period for which he shall have been elected, and he shall not receive within that period any other emolument from the United States or any of them.

(7) Before he enter on the execution of his office, he shall take the following oath or affirmation:

"I do solemnly swear (or affirm) that I will faithfully execute the office of president of the United States, and will, to the best of my ability, preserve, protect, and defend the constitution of the United States."

Sec. 2. (1) The president shall be commander-in-chief of the army and navy of the United States, and of the militia of the several states when called into the actual service of the United States; he may require the opinion in writing of the principal officer in each of the executive departments, upon any subject relating to the duties of their respective offices; and he shall have power to grant reprieves and pardons for offenses against the United States, except in cases of impeachment.

(2) He shall have power, by and with the advice and consent of the senate, to make treaties, provided two-thirds of the senators present concur; and he shall nominate, and by and with the advice and consent of the senate shall appoint, ambassadors, other public ministers and consuls, judges of the supreme court, and all other officers of the United States, whose appointments are not herein otherwise provided for and which shall be established by law. But the congress, may by law, vest the appointment of such inferior officers as they think proper in the president alone, in the courts of law, or in the heads of departments.

(3) The president shall have power to fill up all vacancies that may happen during the recess of the senate, by granting commissions, which shall expire at the end of their next session.

Sec. 3. He shall from time to time give to the congress information of the state of the Union, and recommend to their consideration such measures as he shall judge necessary and expedient. He may, on extraordinary occasions, convene both houses, or either of them; and, in case of disagreement between them with respect to the time of adjournment, he may adjourn them to such time as he shall think proper. He shall re-

ceive ambassadors and other public ministers. He shall take care that the laws be faithfully executed, and shall commission all the officers of the United States.

Sec. 4. The president, vice-president, and all civil officers of the United States, shall be removed from office on impeachment for, and conviction of treason, bribery, or other high crimes and misdemeanors.

#### ARTICLE III.

Section 1. The judicial power of the United States shall be vested in one supreme court, and in such inferior courts as the congress may, from time to time, ordain and establish. The judges, both of the supreme and inferior courts, shall hold their offices during good behavior; and shall, at stated times, receive for their services a compensation, which shall not be diminished during their continuance in office.

Sec. 2. (1) The judicial power shall extend to all cases in law and equity arising under this constitution, the laws of the United States, and treaties made, or which shall be made, under their authority; to all cases affecting ambassadors, other public ministers and consuls; to all cases of admiralty and maritime jurisdiction to controversies to which the United States shall be a party; to controversies between two or more states, between a state and citizens of another state, between citizens of different states, between citizens of the same state claiming lands under grants of different states, and between a state, or the citizens thereof, and foreign states, citizens or subjects.

(2) In all cases affecting ambassadors, other public ministers and consuls, and those in which a state shall be a party, the supreme court shall have original jurisdiction. In all the other cases, before mentioned, the supreme court shall have appellate jurisdiction, both as to law and fact, with such exceptions and under such regulations as the congress shall make.

(3) The trial of all crimes, except in cases of impeachment, shall be by jury; and such trial shall be held in the state where the said crimes shall have been committed; but when not committed within any state, the trial shall be at such place or places as the congress may by law have directed.

Sec. 3. (1) Treason against the United States shall consist only in levying war against them, or in adhering to their enemies, giving them aid and comfort. No person shall be convicted of treason unless on the testimony of two witnesses to the same overt act, or on confession in open court.

(2) The congress shall have power to declare the punishment of treason, but no attainder of treason shall work corruption of blood, or forfeiture, except during the life of the person attainted.

#### ARTICLE IV.

Section 1. Full faith and credit shall be given in each state to the public acts, records and judicial proceedings of every other state. And the congress may, by general laws, prescribe the manner in which such acts, records and proceedings shall be proved, and the effect thereof.

Sec. 2. (1) The citizens of each state shall be entitled to all privileges and immunities of citizens in the several states.

(2) A person charged in any state with treason, felony or other crime, who shall flee from justice and be found in another state, shall, on demand of the executive authority of the state from which he fled, be delivered up, to be removed to the state having jurisdiction of the crime.

(3) No person held to service or labor in one state, under the laws thereof, escaping into another, shall, in consequence of any law or regulation therein, be discharged from such service or labor, but shall be delivered up on claim of the party to whom such service or labor may be due.

Sec. 3. (1) New states may be admitted by the congress into this Union; but no new state shall be formed or erected within the jurisdiction

of any other state, nor any state be formed by the junction of two or more states, or parts of states, without the consent of the legislatures of the states concerned as well as of the congress.

(2) The congress shall have power to dispose of, and make all needful rules and regulations respecting the territory or other property belonging to the United States; and nothing in this constitution shall be so construed as to prejudice any claims of the United States or of any particular state.

Sec. 4. The United States shall guarantee to every state in this Union a republican form of government, and shall protect each of them against invasion; and, on application of the legislature, or the executive (when the legislature cannot be convened), against domestic violence.

#### ARTICLE V.

The congress, whenever two-thirds of both houses shall deem it necessary, shall propose amendments to this constitution, or, on the application of the legislature of two-thirds of the several states, shall call a convention for proposing amendments, which, in either case, shall be valid to all intents and purposes, as part of this constitution, when ratified by the legislatures of three-fourths of the several states, or by conventions in three-fourths thereof, as the one or the other mode of ratification may be proposed by the congress; provided that no amendment which may be made prior to the year one thousand eight hundred and eight shall in any manner affect the first and fourth clauses in the ninth section of the first article; and that no state, without its consent, shall be deprived of its equal suffrage in the senate.

#### ARTICLE VI.

(1) All debts contracted and engagements entered into before the adoption of this constitution shall be as valid against the United States under this constitution as under the confederation.

(2) This constitution, and the laws of the United States which shall be made in pursuance thereof, and all treaties made, or which shall be made, under the authority of the United States, shall be the supreme law of the land; and the judges in every state shall be bound thereby, anything in the constitution or laws of any state to the contrary notwithstanding.

(3) The senators and representatives before mentioned and the members of the several state legislatures, and all executive and judicial officers, both of the United States and of the several states, shall be bound by oath or affirmation to support this constitution; but no religious test shall ever be required as a qualification to any office or public trust under the United States.

#### ARTICLE VII.

The ratification of the conventions of nine states shall be sufficient for the establishment of this constitution between the states so ratifying the same.

Done in convention, by the unanimous consent of the states present, the seventeenth day of September, in the year of our Lord one thousand seven hundred and eighty-seven, and of the independence of the United States of America the twelfth. In witness whereof, we have hereunto subscribed our names.

GEORGE WASHINGTON, President,  
and Deputy from Virginia.

New Hampshire—John Langdon, Nicholas Gilman.

Massachusetts—Nathaniel Gorham, Rufus King.

Connecticut—Wm. Saml. Johnson, Roger Sherman.

New York—Alexander Hamilton.

New Jersey—Will. Livingston, David Brearley, Wm. Patterson, Jona. Dayton.

Pennsylvania—B. Franklin, Thomas Mifflin, Robt. Morris, Geo. Clymer, Thos. Fitzsimmons, Jared Ingersoll, James Wilson, Gouv. Morris.

Delaware—Geo. Read, Gunning Bedford, Jr., John Dickinson, Richard Bassett, Jaco. Broom.

Maryland—James McHenry, Dan of St. Thos. Jenifer, Danl. Carroll.

Virginia—John Blair, James Madison, Jr.

North Carolina—Wm. Blount, Richd. Dobbs Spaight, Hugh Williamson.

South Carolina—J. Rutledge, Chas. Cotesworth Pinckney, Charles Pinckney, Pierce Butler.

Georgia—William Few, Abr. Baldwin.

Attest, WILLIAM JACKSON, Secretary.

## AMENDMENTS TO THE CONSTITUTION.

### ARTICLE I.

Congress shall make no law respecting an establishment of religion, or prohibiting the free exercise thereof; or abridging the freedom of speech or of the press; or of the right of the people peaceably to assemble, and to petition the government for a redress of grievances.

### ARTICLE II.

A well regulated militia being necessary to the security of a free state, the right of the people to keep and bear arms shall not be infringed.

### ARTICLE III.

No soldier shall, in time of peace, be quartered in any house without the consent of the owner; nor in time of war, but in a manner to be prescribed by law.

### ARTICLE IV.

The right of the people to be secure in their persons, houses, papers, and effects, against unreasonable searches and seizures, shall not be violated; and no warrants shall issue, but upon probable cause, supported by oath or affirmation, and particularly describing the place to be searched, and the persons or things to be seized.

### ARTICLE V.

No person shall be held to answer for a capital, or otherwise infamous crime, unless on a presentment or indictment of a grand jury, except in cases arising in the land or naval forces, or in the militia, when in actual service, in time of war or public danger; nor shall any person be subject, for the same offense, to be twice put in jeopardy of life or limb; nor shall be compelled in any criminal case, to be a witness against himself; nor be deprived of life, liberty, or property, without due process of law; nor shall private property be taken for public use without just compensation.

### ARTICLE VI.

In all criminal prosecutions, the accused shall enjoy the right to a speedy and public trial, by an impartial jury of the state and district wherein the crime shall have been committed, which district shall have been previously ascertained by law, and to be informed of the nature and cause of the accusation; to be confronted with the witnesses against him; to have compulsory process for obtaining witnesses in his favor; and to have the assistance of counsel for his defense.

### ARTICLE VII.

In suits at common law where the value in controversy shall exceed twenty dollars, the right of trial by jury shall be preserved; and no fact, tried by a jury, shall be otherwise re-examined in any court of the United States, than according to the rules of the common law.



## ARTICLE VIII.

Excessive bail shall not be required, nor excessive fines imposed, nor cruel and unusual punishment inflicted.

## ARTICLE IX.

The enumeration in the constitution of certain rights shall not be construed to deny or disparage others retained by the people.

## ARTICLE X.

The powers not delegated to the United States by the constitution, nor prohibited by it to the states, are reserved to the states respectively, or to the people.

## ARTICLE XI.

The judicial power of the United States shall not be construed to extend to any suit in law or equity, commenced or prosecuted against one of the United States by citizens of another state, or by citizens or subjects of any foreign state.

## ARTICLE XII.

Section 1. The electors shall meet in their respective states, and vote by ballot for president and vice-president, one of whom, at least, shall not be an inhabitant of the same state with themselves; they shall name in their ballots the person voted for as president, and in distinct ballots the person voted for as vice-president; and they shall make distinct lists of all persons voted for as president, and of all persons voted for as vice-president, and of the number of votes for each, which lists they shall sign and certify, and transmit sealed to the seat of the government of the United States, directed to the president of the senate; the president of the senate shall, in the presence of the senate and house of representatives, open all the certificates, and the votes shall then be counted; the person having the greatest number of votes for president shall be the president, if such number be a majority of the whole number of electors appointed; and if no person have such majority, then from the persons having the highest numbers, not exceeding three, on the list of those voted for as president, the house of representatives shall choose immediately, by ballot, the president. But in choosing the president, the votes shall be taken, by states, the representation from each state having one vote; a quorum for this purpose shall consist of a member or members from two-thirds of the states, and a majority of all the states shall be necessary to a choice. And if the house of representatives shall not choose a president, whenever the right of choice shall devolve upon them, before the fourth day of March next following, then the vice-president, shall act as president, as in the case of the death or other constitutional disability of the president.

Sec. 2. The person having the greatest number of votes as vice-president shall be the vice-president, if such number be a majority of the whole number of electors appointed; and if no person have a majority, then from the two highest numbers on the list, the senate shall choose the vice-president; a quorum for that purpose, shall consist of two-thirds of the whole number of senators, and a majority of the whole number shall be necessary to a choice.

Sec. 3. But no person constitutionally ineligible to the office of president shall be eligible to that of vice-president of the United States.

## ARTICLE XIII.

Section 1. Neither slavery nor involuntary servitude, except as a punishment for crime, whereof the party shall have been duly convicted, shall exist within the United States, or any place subject to their jurisdiction.

Sec. 2. Congress shall have power to enforce this article by appropriate legislation.

## ARTICLE XIV.

Section 1. All persons born or naturalized in the United States, and subject to the jurisdiction thereof, are citizens of the United States, and of the state wherein they reside. No state shall make or enforce any law which shall abridge the privileges or immunities of citizens of the United States, nor shall any state deprive any person of life, liberty, or property, without due process of law, nor deny to any person within its jurisdiction the equal protection of the laws.

Sec. 2. Representatives shall be apportioned among the several states according to their respective numbers, counting the whole number of persons in each state, excluding Indians not taxed. But when the right to vote at any election for the choice of electors for president and vice-president of the United States, representatives in congress, the executive and judicial officers of a state, or the members of the legislature thereof, is denied to any of the male inhabitants of such state, being twenty-one years of age, and citizens of the United States, or in any way abridged, except for participation in rebellion or other crime, the basis of representation therein shall be reduced in the proportion which the number of such male citizens shall bear to the whole number of male citizens twenty-one years of age in such state.

Sec. 3. No person shall be a senator or representative in congress, or elector of president and vice-president, or hold any office, civil or military, under the United States, or under any state, who, having previously taken an oath, as a member of congress, or as an officer of the United States, or as a member of any state legislature, or as an executive or judicial officer of any state, to support the constitution of the United States, shall have engaged in an insurrection or rebellion against the same, or given aid or comfort to the enemies thereof. But congress may, by a vote of two-thirds of each house, remove such disability.

Sec. 4. The validity of the public debt of the United States, authorized by law, including debts incurred for payment of pensions and bounties for services in suppressing insurrection or rebellion, shall not be questioned. But neither the United States nor any state shall assume or pay any debt or obligation incurred in aid of insurrection or rebellion against the United States, or any claim for loss or emancipation of any slave; but all such debts, obligations and claims shall be held illegal and void.

Sec. 5. The congress shall have power to enforce, by appropriate legislation, the provisions of this article.

## ARTICLE XV.

Section 1. The right of citizens of the United States to vote shall not be denied or abridged by the United States or by any state on account of race, color, or previous condition of servitude.

Sec. 2. The congress shall have power to enforce this article by appropriate legislation.

## ARTICLE XVI.

The congress shall have power to lay and collect taxes on incomes, from whatever source derived, without apportionment among the several states, and without regard to any census or enumeration.

## ARTICLE XVII.

Section 1. The senate of the United States shall be composed of two senators from each state, elected by the people thereof, for six years; and each senator shall have one vote. The electors in each state shall have the qualifications requisite for electors of the most numerous branch of the state legislatures.

Sec. 2. When vacancies happen in the representation of any state in the senate, the executive authority of such state shall issue writs of

election to fill such vacancies; provided, that the legislature of any state may empower the executive thereof to make temporary appointment until the people fill the vacancies by election as the legislature may direct.

Sec. 3. This amendment shall not be so construed as to affect the election or term of any senator chosen before it becomes valid as part of the constitution.

(Recommended by the convention of the states to congress Sept. 11, 1787, and by it submitted to the states for ratification, which by the concurrence of nine states, was consummated and proclaimed Sept. 13, 1788.)

#### LAW AS TO PRESIDENTIAL SUCCESSION.\*

The presidential succession is fixed by chapter 4 of the acts of the Forty-ninth congress, first session. In case of the removal, death, resignation or inability of both the president and vice-president, then the secretary of state shall act as president until the disability of the president or vice-president is removed or a president is elected. If there be no secretary of state, then the secretary of the treasury will act; and the remainder of the order of succession is as follows: The secretary of war, attorney-general, postmaster-general, secretary of the navy, and secretary of the interior. The acting president must, upon taking office, convene congress, if not at the time in session, in extraordinary session, giving twenty days' notice. This act applies only to such cabinet officers as shall have been appointed by the advice and consent of the senate, and are eligible under the constitution to the presidency.

---

**CONSTITUTION OF IOWA**

---

**Preamble.** We, the People of the State of Iowa, grateful to the Supreme Being for the blessings hitherto enjoyed, and feeling our dependence on Him for a continuation of those blessings, do ordain and establish a free and independent government, by the name of the State of Iowa, the boundaries whereof shall be as follows:

**Boundaries.** Beginning in the middle of the main channel of the Mississippi river, at a point due east of the middle of the mouth of the main channel of the Des Moines river; thence up the middle of the main channel of the said Des Moines river, to a point on said river where the northern boundary line of the state of Missouri—as established by the constitution of that state, adopted June 12, 1820—crosses the said middle of the main channel of the said Des Moines river; thence westwardly along the said northern boundary line of the state of Missouri, as established at the time aforesaid, until an extension of said line intersects the middle of the main channel of the Missouri river; thence up the middle of the main channel of the said Missouri river to a point opposite the middle of the main channel of the said Missouri river at a point opposite the middle of the main channel of the Big Sioux river, according to Nicollet's map; thence up the main channel of the said Big Sioux river, according to the said map, until it is intersected by the parallel of forty-three degrees and thirty minutes, north latitude; thence east along said parallel of forty-three degrees and thirty minutes, until said parallel intersects the middle of the main channel of the Mississippi river; thence down the middle of the main channel of the said Mississippi river to the place of beginning.

**ARTICLE I.—BILL OF RIGHTS.**

**Rights of persons.** Section 1. All men are, by nature, free and equal, and have certain inalienable rights, among which are those of enjoying and defending life and liberty, acquiring, possessing, and protecting property, and pursuing and obtaining safety and happiness.

**Political power.** Sec. 2. All political power is inherent in the people. Government is instituted for the protection, security, and benefit of the people, and they have the right, at all times, to alter or reform the same, whenever the public good may require it.

**Religion.** Sec. 3. The general assembly shall make no law respecting an establishment of religion, or prohibiting the free exercise thereof; nor shall any person be compelled to attend any place of worship, pay tithes, taxes, or other rates, for building or repairing places of worship, or the maintenance of any minister or ministry.

**Religious test.** Sec. 4. No religious test shall be required as a qualification for any office of public trust, and no person shall be deprived of any of his rights, privileges, or capacities, or disqualified from the performance of any of his public or private duties, or rendered incompetent to give evidence in any court of law or equity, in consequence of his opinions on the subject of religion; and any party to any judicial proceeding shall have the right to use, as a witness, or take the testimony

of, any other person, not disqualified on account of interest, who may be cognizant of any fact material to the case; and parties to suits may be witnesses, as provided by law.

**Duelling.** Sec. 5. Any citizen of this state who may hereafter be engaged, either directly or indirectly, in a duel, either as principal or accessory before the fact, shall forever be disqualified from holding any office under the constitution and laws of this state.

**Laws uniform.** Sec. 6. All laws of a general nature shall have a uniform operation; the general assembly shall not grant to any citizen or class of citizens, privileges or immunities, which upon the same terms shall not equally belong to all citizens.

**Liberty of speech and the press.** Sec. 7. Every person may speak, write and publish his sentiments on all subjects, being responsible for the abuse of that right. No law shall be passed to restrain or abridge the liberty of speech, or of the press. In all prosecutions or indictments for libel, the truth may be given in evidence to the jury, and if it appear to the jury that the matter charged as libelous was true, and was published with good motives and for justifiable ends, the party shall be acquitted.

**Personal security.** Sec. 8. The right of the people to be secure in their persons, houses, papers, and effects, against unreasonable seizures and searches, shall not be violated; and no warrant shall issue but on probable cause, supported by oath or affirmation, particularly describing the place to be searched, and the persons and things to be seized.

**Trial by jury; due process of law.** Sec. 9. The right of trial by jury shall remain inviolate; but the general assembly may authorize trial by a jury of a less number than twelve men in inferior courts; but no person shall be deprived of life, liberty, or property, without due process of law.

**Rights of persons accused.** Sec. 10. In all criminal prosecutions, and in cases involving the life or liberty of an individual, the accused shall have a right to a speedy and public trial by an impartial jury; to be informed of the accusation against him; to have a copy of the same when demanded; to be confronted with the witnesses against him; to have compulsory process for his witnesses; and to have the assistance of counsel.

**When indictment necessary.** Sec. 11. All offenses less than felony, and in which the punishment does not exceed a fine of one hundred dollars, or imprisonment for thirty days, shall be tried summarily before a justice of the peace, or other officer authorized by law, on information under oath, without indictment, or the intervention of a grand jury, saving to the defendant the right of appeal; and no person shall be held to answer for any higher criminal offense, unless on presentment or indictment by a grand jury, except in cases arising in the army or navy, or in the militia, when in actual service, in time of war or public danger.

**Twice tried; bail.** Sec. 12. No person shall, after acquittal, be tried for the same offense. All persons shall, before conviction, be bailable by sufficient sureties, except for capital offenses, where the proof is evident, or the presumption great.

**Habeas corpus.** Sec. 13. The writ of habeas corpus shall not be suspended or refused when application is made as required by law, unless, in case of rebellion or invasion, the public safety may require it.

**Military.** Sec. 14. The military shall be subordinate to the civil power. No standing army shall be kept up by the state in time of peace; and in time of war no appropriation for a standing army shall be for a longer time than two years.

**Quartering soldiers.** Sec. 15. No soldier shall, in time of peace, be quartered in any house without the consent of the owner, nor in time of war except in the manner prescribed by law.

**Treason.** Sec. 16. Treason against the state shall consist only in levying war against it, adhering to its enemies, or giving them aid and comfort. No person shall be convicted of treason, unless on the evidence of two witnesses to the same overt act, or confession in open court.

**Bail; punishments.** Sec. 17. Excessive bail shall not be required; excessive fines shall not be imposed, and cruel and unusual punishment shall not be inflicted.

**Eminent domain.** Sec. 18. Private property shall not be taken for public use without just compensation first being made, or secured to be made, to the owner thereof, as soon as the damages shall be assessed by a jury, who shall not take into consideration any advantages that may result to said owner on account of the improvement for which it is taken.

[Amendment.] The general assembly, however, may pass laws permitting the owners of lands to construct drains, ditches, and levees for agricultural, sanitary or mining purposes across the lands of others, and provide for the organization of drainage districts, vest the proper authorities with power to construct and maintain levees, drains, and ditches and to keep in repair all drains, ditches and levees heretofore constructed under the laws of the state, by special assessments upon the property benefited thereby. The general assembly may provide by law for the condemnation of such real estate as shall be necessary for the construction and maintenance of such drains, ditches and levees, and prescribe the method of making such condemnation.

**Imprisonment for debt.** Sec. 19. No person shall be imprisoned for debt in any civil action, on mense or final process, unless in case of fraud; and no person shall be imprisoned for a military fine in time of peace.

**Petition.** Sec. 20. The people have the right freely to assemble together to counsel for the common good; to make known their opinions to their representatives; and to petition for a redress of grievances.

**Attainder; ex post facto law; obligation of contract.** Sec. 21. No bill of attainder, ex post facto law, or law impairing the obligation of contracts, shall ever be passed.

**Resident aliens.** Sec. 22. Foreigners who are, or may hereafter become residents of this state, shall enjoy the same rights in respect to the possession, enjoyment, and descent of property, as native-born citizens.

**Slavery.** Sec. 23. There shall be no slavery in this state; nor shall there be involuntary servitude, unless for the punishment of crime.

**Reservation of rents.** Sec. 24. No lease or grant of agricultural lands, reserving any rent or service of any kind, shall be valid for a longer period than twenty years.

**Rights retained.** Sec. 25. This enumeration of rights shall not be construed to impair or deny others, retained by the people.

## ARTICLE II.—RIGHT OF SUFFRAGE.

**Electors.** Section 1. Every male citizen of the United States, of the age of twenty-one years, who shall have been a resident of this state six months next preceding the election, and of the county in which he claims his vote, sixty days, shall be entitled to vote at all elections which are now or hereafter may be authorized by law.

**Privileged from arrest.** Sec. 2. Electors shall, in all cases except treason, felony, or breach of the peace, be privileged from arrest on the days of election, during their attendance at such elections, going to and returning therefrom.

**From military duty.** Sec. 3. No elector shall be obliged to perform military duty on the day of election, except in time of war or public danger.

**Persons in military service.** Sec. 4. No person in the military, naval or marine service of the United States shall be considered a resident of this state by being stationed in any garrison, barrack, or military or naval place or station within this state.

**Insane.** Sec. 5. No idiot or insane person, or person convicted of any infamous crime, shall be entitled to the privilege of an elector.

**Ballot.** Sec. 6. All elections by the people shall be by ballot.

**General election.** Sec. 7. The general election for state, district, county and township officers in the year 1916 shall be held in the same month and on the same day as that fixed by the laws of the United States for the election of presidential electors, or of president and vice-president of the United States; and thereafter such election shall be held at such time as the general assembly may by law provide.

#### ARTICLE III.—OF THE DISTRIBUTION OF POWERS.

**Departments of government.** Section 1. The powers of the government of Iowa shall be divided into three separate departments: The legislative, the executive and the judicial; and no person charged with the exercise of powers properly belonging to one of these departments shall exercise any function appertaining to either of the others, except in cases hereinafter expressly directed or permitted.

##### LEGISLATIVE DEPARTMENT.

**General assembly.** Section 1. The legislative authority of this state shall be vested in a general assembly, which shall consist of a senate and a house of representatives; and the style of every law shall be—"Be it enacted by the General Assembly of the State of Iowa."

**Sessions.** Sec. 2. The sessions of the general assembly shall be biennial and shall commence on the second Monday in January next ensuing the election of its members; unless the governor of the state, shall, in the meantime, convene the general assembly by proclamation.

**Representatives.** Sec. 3. The members of the house of representatives shall be chosen every second year, by the qualified electors of their respective districts, on the second Tuesday in October, except the years of the presidential election, when the election shall be on the Tuesday next after the first Monday in November, and their term of office shall commence on the first day of January next after their election, and continue two years, and until their successors are elected and qualified.

**Eligibility.** Sec. 4. No person shall be member of the house of representatives who shall not have attained the age of twenty-one years; be a male citizen of the United States, and shall have been an inhabitant of this state one year next preceding his election, and at the time of his election shall have had an actual residence of sixty days in the county or district he may have been chosen to represent.

**Senators.** Sec. 5. Senators shall be chosen for the term of four years, at the same time and place as representatives; they shall be twenty-five years of age, and possess the qualifications of representatives as to residence and citizenship.

**Number and classification.** Sec. 6. The number of senators shall not be less than one-third nor more than one-half the representative body; and shall be so classified by lot that one class, being as nearly one-half as possible, shall be elected every two years. When the number of senators is increased, they shall be annexed by lot to one or the other of the two classes, so as to keep them as nearly equal in numbers as practicable.

**Elections determined.** Sec. 7. Each house shall choose its own officers, and judge of the qualification, election, and return of its own members. A contested election shall be determined in such manner as shall be directed by law.

**Quorum.** Sec. 8. A majority of each house shall constitute a quorum to transact business; but a small number may adjourn from day to day, and may compel the attendance of absent members in such manner and under such penalties as each house may provide.

**Authority of the house.** Sec. 9. Each house shall sit upon its own adjournments, keep a journal of its proceedings, and publish the same; determine its rules of proceedings, punish members for disorderly behavior, and with the consent of two-thirds, expel a member, but not a second time for the same offense, and shall have all other powers necessary for a branch of the general assembly of a free and independent state.

**Protest.** Sec. 10. Every member of the general assembly shall have the liberty to dissent from or protest against any act or resolution which he may think injurious to the public or an individual, and have the reasons for his dissent entered on the journals; and the yeas and nays of the members of either house, on any question, shall, at the desire of any two members present, be entered on the journals.

**Privilege.** Sec. 11. Senators and representatives, in all cases except treason, felony, or breach of the peace, shall be privileged from arrest during the session of the general assembly, and in going to or returning from the same.

**Vacancies.** Sec. 12. When vacancies occur in either house, the governor, or the person exercising the functions of governor, shall issue writs of election to fill such vacancies.

**Doors open.** Sec. 13. The doors of each house shall be open, except on such occasions as, in the opinion of the house, may require secrecy.

**Adjournments.** Sec. 14. Neither house shall, without the consent of the other, adjourn for more than three days, nor to any other place than that in which they may be sitting.

**Bills.** Sec. 15. Bills may originate in either house, and may be amended, altered, or rejected by the other; and every bill having passed both houses, shall be signed by the speaker and president of their respective houses.

**Approval.** Sec. 16. Every bill which shall have passed the general assembly, shall, before it becomes a law, be presented to the governor. If he approve, he shall sign it; but if not, he shall return it, with his objections, to the house in which it originated, which shall enter the same upon their journal, and proceed to reconsider it; if, after such reconsideration, it again pass both houses, by yeas and nays, by a majority of two-thirds of the members of each house, it shall become a law, notwithstanding the governor's objections. If any bill shall not be returned within three days after it shall have been presented to him, Sunday excepted, the same shall be a law in like manner as if he had signed it, unless the general assembly, by adjournment, prevent such return. Any bill submitted to the governor for his approval during the last three days of a session of the general assembly, shall be deposited by him in



the office of the secretary of state within thirty days after the adjournment, with his approval, if approved by him, and with his objections, if he disapproves thereof.

**Majority vote.** Sec. 17. No bill shall be passed unless by the assent of a majority of all the members elected to each branch of the general assembly, and the question upon the final passage shall be taken immediately upon its last reading, and the yeas and nays entered on the journal.

**Receipts and expenditures.** Sec. 18. An accurate statement of the receipts and expenditures of the public money shall be attached to and published with the laws at every regular session of the general assembly.

**Impeachment.** Sec. 19. The house of representatives shall have the sole power of impeachment, and all impeachments shall be tried by the senate. When sitting for that purpose, the senators shall be upon oaths or affirmation; and no person shall be convicted without the concurrence of two-thirds of the members present.

**Who liable to judgment.** Sec. 20. The governor, judges of the supreme and district courts, and other state officers, shall be liable to impeachment for any misdemeanor or malfeasance in office, but judgment in such cases shall extend only to removal from office, and disqualification to hold any office of honor, trust, or profit under this state; but the party convicted or acquitted shall nevertheless be liable to indictment, trial, and punishment according to law. All other civil officers shall be tried for misdemeanors and malfeasance in office, in such manner as the general assembly may provide.

**Members not appointed to office.** Sec. 21. No senator or representative shall, during the time for which he shall have been elected, be appointed to any civil office of profit under this state, which shall have been created, or the emoluments of which shall have been increased during such term, except such offices as may be filled by elections by the people.

**Disqualification.** Sec. 22. No person holding any lucrative office under the United States, or this state, or any other power, shall be eligible to hold a seat in the general assembly. But offices in the militia, to which there is attached no annual salary, or the office of justice of the peace, or postmaster, whose compensation does not exceed one hundred dollars per annum, or notary public, shall not be deemed lucrative.

**Failure to account.** Sec. 23. No person who may hereafter by a collector or holder of public moneys, shall have a seat in either house of the general assembly, or be eligible to hold any office of trust or profit in this state, until he shall have accounted for and paid into the treasury all sums for which he may be liable.

**Money drawn.** Sec. 24. No money shall be drawn from the treasury but in consequence of appropriations made by law.

**Compensation of members.** Sec. 25. Each member of the first general assembly under this constitution shall receive three dollars per diem while in session; and the further sum of three dollars for every twenty miles traveled in going to and returning from the place where such session is held, by the nearest traveled route; after which they shall receive such compensation as shall be fixed by law; but no general assembly shall have the power to increase the compensation of its members. And when convened in extra session they shall receive the same mileage and per diem compensation as fixed by law for the regular session, and none other.

**Laws, when to take effect; publication.** Sec. 26. No law of the general assembly, passed at a regular session, of a public nature, shall take effect until the fourth day of July next, after the passage thereof. Laws passed at a special session shall take effect ninety days after the adjournment

of the general assembly by which they were passed. If the general assembly shall deem any law of immediate importance, they may provide that the same shall take effect by publication in newspapers in the state.

**Divorce.** Sec. 27. No divorce shall be granted by the general assembly.

**Lotteries.** Sec. 28. No lottery shall be authorized by this state; nor shall the sale of lottery tickets be allowed.

**Acts; one subject; expressed in title.** Sec. 29. Every act shall embrace but one subject, and matters properly connected therewith; which subject shall be expressed in the title. But if any subject shall be embraced in an act which shall not be expressed in the title, such act shall be void only as to so much thereof as shall not be expressed in the title.

**Local or special laws.** Sec. 30. The general assembly shall not pass local or special laws in the following cases:

For the assessment and collection of taxes for state, county, or road purposes:

For laying out, opening, and working roads or highways;

For changing the names of persons;

For the incorporation of cities and towns;

For vacating roads, town plats, streets, alleys, or public squares;

For locating or changing county seats.

**Laws general and uniform; boundaries of counties.** In all the cases above enumerated, and in all other cases where a general law can be made applicable, all laws shall be general, and of uniform operation throughout the state; and no law changing the boundary lines of any county shall have effect until upon being submitted to the people of the counties affected by the change, at a general election, it shall be approved by a majority of the votes in each county, cast for and against it.

**Extra compensation.** Sec. 31. No extra compensation shall be made to any officer, public agent, or contractor, after the service shall have been rendered, or the contract entered into; nor shall any money be paid on any claim, the subject-matter of which shall not have been provided for by pre-existing laws, and no public money or property shall be appropriated for local or private purposes, unless such appropriation, compensation, or claim be allowed by two-thirds of the members elected to each branch of the general assembly.

**Oath of members.** Sec. 32. Members of the general assembly shall, before they enter upon the duties of their respective offices, take and subscribe the following oath or affirmation: "I do solemnly swear (or affirm, as the case may be,) that I will support the constitution of the United States, and the constitution of the state of Iowa, and that I will faithfully discharge the duties of senator (or representative, as the case may be,) according to the best of my ability." And members of the general assembly are hereby empowered to administer to each other the said oath or affirmation.

**Census.** Sec. 33. The general assembly shall, in the years one thousand eight hundred and fifty-nine, one thousand eight hundred and sixty-three, one thousand eight hundred and sixty-five, one thousand eight hundred and sixty-seven, one thousand eight hundred and sixty-nine, and one thousand eight hundred and seventy-five, and every ten years thereafter, cause an enumeration to be made of all the inhabitants of the state.

**Senators; number; apportionment.** Sec. 34. The senate shall be composed of fifty members to be elected from the several senatorial districts, established by law and at the next session of the general assembly held following the taking of the state and national census, they shall be apportioned among the several counties or districts of the state, according to population as shown by the last preceding census.

**Representatives; number; apportionment; districts.** Sec. 25. The house of representatives shall consist of not more than one hundred and eight members. The ratio of representation shall be determined by dividing the whole number of the population of the state as shown by the last preceding state or national census, by the whole number of counties then existing or organized, but each county shall constitute one representative district and be entitled to one representative, but each county having a population in excess of the ratio number, as herein provided of three-fifths or more of such ratio number shall be entitled to one additional representative, but said addition shall extend only to the nine counties having the greatest population.

**Ratio and apportionment.** Sec. 26. The general assembly shall, at the first regular session held following the adoption of this amendment, and at each succeeding regular session held next after the taking of such census, fix the ratio of representations, and apportion the additional representatives, as hereinbefore required.

**Districts.** Sec. 27. When a congressional, senatorial, or representative district shall be composed of two or more counties, it shall not be entirely separated by any county belonging to another district; and no county shall be divided in forming a congressional, senatorial, or representative district.

**Elections by general assembly.** Sec. 28. In all elections by the general assembly, the members thereof shall vote viva voce, and the votes shall be entered on the journal.

#### ARTICLE IV.—EXECUTIVE DEPARTMENT.

**Governor.** Section 1. The supreme executive power of this state shall be vested in a chief magistrate, who shall be styled the governor of the state of Iowa.

**Election and term.** Sec. 2. The governor shall be elected by the qualified electors at the time and place of voting for members of the general assembly, and shall hold his office two years from the time of his installation, and until his successor is elected and qualified.

**Lieutenant-governor; returns of elections.** Sec. 3. There shall be a lieutenant-governor, who shall hold his office two years, and be elected at the same time as the governor. In voting for governor and lieutenant-governor, the electors shall designate for whom they vote as governor, and for whom as lieutenant-governor. The returns of every election for governor and lieutenant-governor, shall be sealed up and transmitted to the seat of government of the state, directed to the speaker of the house of representatives, who shall open and publish them in the presence of both houses of the general assembly.

**Election by general assembly.** Sec. 4. The persons respectively having the highest number of votes, for governor and lieutenant-governor, shall be declared duly elected; but in case two or more persons shall have an equal, and the highest number of votes for either office, the general assembly shall, by joint vote, forthwith proceed to elect one of said persons governor, or lieutenant-governor, as the case may be.

**Contested elections.** Sec. 5. Contested elections for governor, or lieutenant-governor, shall be determined by the general assembly in such manner as may be prescribed by law.

**Eligibility.** Sec. 6. No person shall be eligible to the office of governor, or lieutenant-governor, who shall not have been a citizen of the United States, and a resident of the state two years next preceding the election, and attained the age of thirty years at the time of said election,

**Commander-in-chief.** Sec. 7. The governor shall be commander-in-chief of the militia, the army, and navy of this state.

**Duties.** Sec. 8. He shall transact all executive business with the officers of government, civil and military, and may require information in writing from the officers of the executive department upon any subject relating to the duties of their respective offices.

**Execution of laws.** Sec. 9. He shall take care that the laws are faithfully executed.

**Vacancies.** Sec. 10. When any office shall, from any cause, become vacant, and no mode is provided by the constitution and laws for filling such vacancy, the governor shall have power to fill such vacancy, by granting a commission, which shall expire at the end of the next session of the general assembly, or at the next election by the people.

**Convening assembly.** Sec. 11. He may, on extraordinary occasions, convene the general assembly by proclamation, and shall state to both houses, when assembled, the purpose for which they shall have been convened.

**Message.** Sec. 12. He shall communicate, by message, to the general assembly, at every regular session, the condition of the state, and recommend such matters as he shall deem expedient.

**Adjournment.** Sec. 13. In case of disagreement between the two houses with respect to the time of adjournment, the governor shall have power to adjourn the general assembly to such time as he may think proper; but no such adjournment shall be beyond the time fixed for the regular meeting of the next general assembly.

**Disqualification.** Sec. 14. No person shall, while holding any office under the authority of the United States, or this state, execute the office of governor, or lieutenant-governor, except as hereinafter expressly provided.

**Term; compensation of lieutenant-governor.** Sec. 15. The official term of governor and lieutenant-governor, shall commence on the second Monday of January next after their election, and continue for two years, and until their successors are elected and qualified. The lieutenant-governor, while acting as governor, shall receive the same pay as provided for governor; and while presiding in the senate, shall receive as compensation therefor, the same mileage and double the per diem pay provided for a senator, and none other.

**Pardons.** Sec. 16. The governor shall have power to grant reprieves, commutations and pardons, after conviction, for all offenses except treason and cases of impeachment, subject to such regulations as may be provided by law. Upon conviction for treason, he shall have power to suspend the execution of the sentence until the case shall be reported to the general assembly at its next meeting, when the general assembly shall either grant a pardon, commute the sentence, direct the execution of the sentence, or grant a further reprieve. He shall have power to remit fines and forfeitures, under such regulations as may be prescribed by law; and shall report to the general assembly, at its next meeting, each case of reprieve, commutation or pardon granted, and the reasons therefor; and also all persons in whose favor remission of fines and forfeitures shall have been made, and the several amounts remitted.

**Lieutenant-governor to act as governor.** Sec. 17. In case of the death, impeachment, resignation, removal from office, or other disability of the governor, the powers and duties of the office for the residue of the term, or until he shall be acquitted, or the disability removed, shall devolve upon the lieutenant-governor.

**President of senate.** Sec. 18. The lieutenant-governor shall be president of the senate, but shall only vote when the senate is equally divided, and in case of his absence, or impeachment, or when he shall exercise the office of governor, the senate shall choose a president pro tempore.

**Vacancies.** Sec. 19. If the lieutenant-governor, while acting as governor, shall be impeached, displaced, resign, or, die, or otherwise become incapable of performing the duties of the office, the president pro tempore of the senate shall act as governor until the vacancy is filled, or the disability removed; and if the president of the senate, for any of the above causes, shall be rendered incapable of performing the duties pertaining to the office of governor, the same shall devolve upon the speaker of the house of representatives.

**Seal of state.** Sec. 20. There shall be a seal of this state, which shall be kept by the governor, and used by him officially, and shall be called the great seal of the state of Iowa.

**Grants and commissions.** Sec. 21. All grants and commissions shall be in the name and by the authority of the people of the state of Iowa, sealed with the great seal of the state, signed by the governor, and countersigned by the secretary of state.

**Secretary, auditor and treasurer.** Sec. 22. A secretary of state, auditor of state, and treasurer of state, shall be elected by the qualified electors, who shall continue in office two years, and until their successors are elected and qualified; and perform such duties as may be required by law.

#### ARTICLE V.—JUDICIAL DEPARTMENT.

**Courts.** Section 1. The judicial power shall be vested in a supreme court, district court, and such other courts, inferior to the supreme court, as the general assembly may, from time to time, establish.

**Supreme court.** Sec. 2. The supreme court shall consist of three judges, two of whom shall constitute a quorum to hold court.

**Judges elected.** Sec. 3. The judges of the supreme court shall be elected by the qualified electors of the state, and shall hold their court at such time and place as the general assembly may prescribe. The judges of the supreme court so elected, shall be classified so that one judge shall go out of office every two years; and the judge holding the shortest term of office under such classification, shall be chief justice of the court during his term, and so on in rotation. After the expiration of their terms of office, under such classification, the term of each judge of the supreme court shall be six years, and until his successor shall have been elected and qualified. The judges of the supreme courts shall be ineligible to any other office in the state, during the term for which they shall have been elected.

**Jurisdiction.** Sec. 4. The supreme court shall have appellate jurisdiction only in cases in chancery, and shall constitute a court for the correction of errors at law, under such restrictions as the general assembly may by law prescribe; and shall have power to issue all writs and process necessary to secure justice to parties, and exercise a supervisory control over all inferior judicial tribunals throughout the state.

**District court and judge.** Sec. 5. The district court shall consist of a single judge, who shall be elected by the qualified electors of the district in which he resides. The judge of the district court shall hold his office for the term of four years, and until his successor shall have been elected and qualified; and shall be ineligible to any other office, except that of judge of the supreme court, during the term for which he was elected.

**Jurisdiction.** Sec. 6. The district court shall be a court of law and equity, which shall be distinct and separate jurisdictions, and have jurisdiction in civil and criminal matters arising in their respective districts, in such manner as shall be prescribed by law.

**Conservators of the peace.** Sec. 7. The judges of the supreme and district courts shall be conservators of the peace throughout the state.

**Style of process.** Sec. 8. The style of all process shall be "The State of Iowa," and all prosecutions shall be conducted in the name and by the authority of the same.

**Salaries.** Sec. 9. The salary of each judge of the supreme court shall be two thousand dollars per annum; and that of each district judge one thousand six hundred dollars per annum, until the year eighteen hundred and sixty; after which time they shall severally receive such compensation as the general assembly may, by law, prescribe; which compensation shall not be increased or diminished during the term for which they shall have been elected.

**Judicial districts.** Sec. 10. The state shall be divided into eleven judicial districts; and after the year eighteen hundred and sixty, the general assembly may reorganize the judicial districts, and increase or diminish the number of districts, or the number of judges of the said court, and may increase the number of judges of the supreme court; but such increase or diminution shall not be more than one district, or one judge of either court, at any one session; and no reorganization of the districts, or diminution of the judges, shall have the effect of removing a judge from office. Such reorganization of the districts, or any change in the boundaries thereof, or any increase or diminution of the number of judges, shall take place every four years thereafter, if necessary, and at no other time.

[Amendment.] At any regular session of the general assembly, the state may be divided into the necessary judicial districts for district court purposes, or the said districts may be reorganized, and the number of the districts and the judges of said courts increased or diminished; but no reorganization of the districts or diminution of the judges shall have the effect of removing a judge from office.

**When chosen.** Sec. 11. The judges of the supreme and district courts shall be chosen at the general election; and the term of office of each judge shall commence on the first day of January next after his election.

**Attorney-general.** Sec. 12. The general assembly shall provide, by law, for the election of an attorney-general by the people, whose term of office shall be two years, and until his successor shall have been elected and qualified.

**County attorney.** Sec. 13. The qualified electors of each county shall, at the general election in the year eighteen hundred and eighty-six, and every two years thereafter elect a county attorney, who shall be a resident of the county for which he is elected, and shall hold his office for two years, and until his successor shall have been elected and qualified.

**Carrying into effect.** Sec. 14. It shall be the duty of the general assembly to provide for the carrying into effect of this article, and to provide for a general system of practice in all the courts of this state.

**The grand jury.** Sec. 15. The grand jury may consist of any number of members not less than five, nor more than fifteen, as the general assembly may by law provide, or the general assembly may provide for holding persons to answer for any criminal offense without the intervention of the grand jury.

## ARTICLE VI.—MILITIA.

**Who constitute.** Section 1. The militia of this state shall be composed of all able-bodied male citizens, between the ages of eighteen and forty-five years, except such as are or may hereafter be exempt by the laws of the United States, or of this state; and shall be armed, equipped, and trained, as the general assembly may provide by law.

**Exemption.** Sec. 2. No person or persons, conscientiously scrupulous of bearing arms shall be compelled to do military duty in time of peace; provided that such person or persons shall pay an equivalent for such exemption in the same manner as other citizens.

**Officers.** Sec. 3. All commissioned officers of the militia (staff officers excepted) shall be elected by the persons liable to perform military duty, and shall be commissioned by the governor.

## ARTICLE VII.—STATE DEBTS.

**Credit not to be loaned.** Section 1. The credit of the state shall not, in any manner, be given or loaned to, or in aid of, any individual, association, or corporation; and the state shall never assume, or become responsible for the debts or liabilities of any individual, association, or corporation, unless incurred in time of war for the benefit of the state.

**Limitation.** Sec. 2. The state may contract debts to supply casual deficits or failures in revenue; or to meet expenses not otherwise provided for; but the aggregate amount of such debts, direct and contingent, whether contracted by virtue of one or more acts of the general assembly, or at different periods of time, shall never exceed the sum of two hundred and fifty thousand dollars; and the money arising from the creation of such debts shall be applied to the purpose for which it was obtained, or to repay the debts so contracted, and to no other purpose whatever.

**Losses to school funds.** Sec. 3. All losses to the permanent school, or university fund of this state, which shall have been occasioned by the defalcation, mismanagement, or fraud of the agents or officers controlling and managing the same, shall be audited by the proper authorities of the state. The amount so audited shall be a permanent funded debt against the state, in favor of the respective fund sustaining the loss, upon which not less than six per cent annual interest shall be paid. The amount of liability so created shall not be counted as a part of the indebtedness authorized by the second section of this article.

**War debts.** Sec. 4. In addition to the above limited power to contract debts, the state may contract debts to repel invasion, suppress insurrection, or defend the state in war; but the money arising from the debts so contracted shall be applied to the purpose for which it was raised, or to repay such debts, and to no other purpose whatever.

**Question of incurring debt submitted.** Sec. 5. Except the debts hereinbefore specified in this article, no debt shall be hereafter contracted by, or on behalf of this state, unless such debt shall be authorized by some law for some single work or object, to be distinctly specified therein; and such law shall impose and provide for the collection of a direct annual tax, sufficient to pay the interest on such debt, as it falls due, and also to pay and discharge the principal of such debt, within twenty years from the time of the contracting thereof; but no such law shall take effect until at a general election it shall have been submitted to the people, and have received a majority of all the votes cast for and against it at such election; and all money raised by authority of such law, shall be applied only to the specific object therein stated, or to the payment of the debt created thereby; and such law shall be published in at least one newspaper in each county, if one is published therein, throughout the state, for three months preceding the election at which it is submitted to the people.

**Legislature may repeal.** Sec. 6. The legislature may, at any time, after the approval of such law by the people, if no debt shall have been contracted in pursuance thereof, repeal the same; and may at any time forbid the contracting of any further debt, or liability, under such law; but the tax imposed by such law, in proportion to the debt or liability which may have been contracted in pursuance thereof, shall remain in force and be irrepealable; and be annually collected, until the principal and interest are fully paid.

**Tax imposed distinctly stated.** Sec. 7. Every law which imposes, continues, or receives a tax, shall distinctly state the tax, and the object to which it is to be applied; and it shall not be sufficient to refer to any other law to fix such tax or object.

#### ARTICLE VIII.—CORPORATIONS.

**How created.** Section 1. No corporation shall be created by special laws; but the general assembly shall provide by general laws, for the organization of all corporations hereafter to be created, except as hereinafter provided.

**Property taxable.** Sec. 2. The property of all corporations for pecuniary profit shall be subject to taxation the same as that of individuals.

**State not to be a stockholder.** Sec. 3. The state shall not become a stockholder in any corporation, nor shall it assume or pay the debt or liability of any corporation, unless incurred in time of war for the benefit of the state.

**Municipal corporations.** Sec. 4. No political or municipal corporation shall become a stockholder in any banking corporation, directly or indirectly.

**Act creating banking associations.** Sec. 5. No act of the general assembly, authorizing or creating corporations or associations with banking powers, nor amendments thereto, shall take effect, or in any manner be in force, until the same shall have been submitted, separately, to the people, at a general or special election, as provided by law, to be held not less than three months after the passage of the act, and shall have been approved by a majority of all the electors voting for and against it at such election.

**State bank.** Sec. 6. Subject to the provisions of the foregoing section, the general assembly may also provide for the establishment of a state bank with branches.

**Specie basis.** Sec. 7. If a state bank be established, it shall be founded on an actual specie basis, and the branches shall be mutually responsible for each other's liabilities upon all notes, bills and other issues intended for circulation as money.

**General banking law.** Sec. 8. If a general banking law shall be enacted, it shall provide for the registry and countersigning, by an officer of state, of all bills, or paper credit designed to circulate as money, and require security to the full amount thereof, to be deposited with the state treasurer, in United States stocks, or in interest-paying stocks of states in good credit and standing, to be rated at ten per cent below their average value in the city of New York, for the thirty days next preceding their deposit; and in case of a depreciation of any portion of such stock, to the amount of ten per cent on the dollar, the bank or banks owning said stock shall be required to make up said deficiency by depositing additional stocks; and said law shall also provide for the recording of the names of all stockholders in such corporations, the amount of stock held by each, the time of any transfer, and to whom.



**Stockholders responsible.** Sec. 9. Every stockholder in a banking corporation or institution shall be individually responsible and liable to its creditors, over and above the amount of stock by him or her held, to an amount equal to his or her respective shares so held, for all its liabilities accruing while he or she remains such stockholder.

**Bill-holders preferred.** Sec. 10. In case of the insolvency of any banking institution, the bill-holders shall have a preference over its other creditors.

**Suspension of specie payments.** Sec. 11. The suspension of specie payments by banking institutions shall never be permitted or sanctioned.

**Amendment or repeal of charters; exclusive privileges.** Sec. 12. Subject to the provisions of this article, the general assembly shall have power to amend or repeal all laws for the organization or creation of corporations, or granting of special or exclusive privileges or immunities, by a vote of two-thirds of each branch of the general assembly; and no exclusive privileges, except as in this article provided, shall ever be granted.

## ARTICLE IX.—EDUCATION AND SCHOOL LANDS.

### I.—EDUCATION.

**Board of education.** Section 1. The educational interest of the state, including common schools and other educational institutions, shall be under the management of a board of education, which shall consist of the lieutenant-governor, who shall be the presiding officer of the board, and have the casting vote in case of a tie, and one member to be elected from each judicial district in the state.

**Who eligible.** Sec. 2. No person shall be eligible as a member of said board who shall not have attained the age of twenty-five years, and shall have been one year a citizen of the state.

**How elected.** Sec. 3. One member of said board shall be chosen by the qualified electors of each district, and shall hold the office for the term of four years, and until his successor is elected and qualified. After the first election under this constitution, the board shall be divided, as nearly as practicable, into two equal classes, and the seats of the first class shall be vacated after the expiration of two years; and one-half of the board shall be chosen every two years thereafter.

**First session.** Sec. 4. The first session of the board of education shall be held at the seat of government, on the first Monday of December, after their election; after which the general assembly may fix the time and place of meeting.

**Limited.** Sec. 5. The session of the board shall be limited to twenty days, and but one session shall be held in any one year, except upon extraordinary occasions, when, upon the recommendation of two-thirds of the board, the governor may order a special session.

**Secretary.** Sec. 6. The board of education shall appoint a secretary, who shall be the executive officer of the board, and perform such duties as may be imposed upon him by the board, and the laws of the state. They shall keep a journal of their proceedings, which shall be published and distributed in the same manner as the journals of the general assembly.

**Rules and regulations.** Sec. 7. All rules and regulations made by the board shall be published and distributed to the several counties, townships, and school districts, as may be provided for by the board, and when so made, published, and distributed, they shall have the force and effect of law.

**Power to make.** Sec. 8. The board of education shall have full power and authority to legislate and make all needful rules and regulations in relation to common schools, and other educational institutions, that are instituted, to receive aid from the school or university fund of this state; but all acts, rules and regulations of said board may be altered, amended, or repealed by the general assembly; and when so altered, amended, or repealed, they shall not be reenacted by the board of education.

**Governor ex-officio a member.** Sec. 9. The governor of the state shall be, ex-officio, a member of said board

**Expenses.** Sec. 10. The board shall have no power to levy taxes, or make appropriations of money. Their contingent expenses shall be provided for by the general assembly.

**State university.** Sec. 11. The state university shall be established at one place without branches at any other place, and the university fund shall be applied to that institution, and no other.

**Common schools.** Sec. 12. The board of education shall provide for the education of all the youths of the state, through a system of common schools, and such schools shall be organized and kept in each school district at least three months in each year. Any district failing, for two consecutive years, to organize and keep up a school, as aforesaid, may be deprived of their portion of the school fund.

**Compensation.** Sec. 13. The members of the board of education shall each receive the same per diem during the term of their session, and mileage going to and returning therefrom, as members of the general assembly.

**Quorum; style of acts.** Sec. 14. A majority of the board shall constitute a quorum for the transaction of business; but no rule, regulation, or law, for the government of common schools or other educational institutions shall pass without the concurrence of a majority of all the members of the board, which shall be expressed by the yeas and nays on the final passage. The style of all acts of the board shall be, "Be it enacted by the board of education of the state of Iowa."

**Board may be abolished.** Sec. 15. At any time after the year one thousand eight hundred and sixty-three, the general assembly shall have power to abolish or reorganize said board of education, and provide for the educational interest of the state in any other manner that to them shall seem best and proper.

## 2.—SCHOOL FUNDS AND SCHOOL LANDS.

**Under control of the general assembly.** Section 1. The educational and school fund and lands, shall be under the control and management of the general assembly of this state.

**Permanent fund.** Sec. 2. The university lands, and the proceeds thereof, and all moneys belonging to said fund shall be a permanent fund for the sole use of the state university. The interest arising from the same shall be annually appropriated for the support and benefit of said university.

**Lands appropriated.** Sec. 3. The general assembly shall encourage, by all suitable means, the promotion of intellectual, scientific, moral, and agricultural improvement. The proceeds of all lands that have been, or hereafter may be, granted by the United States to this state, for the support of schools, which may have been or shall hereafter be sold, or disposed of, and the five hundred thousand acres of land granted to the new states, under an act of congress, distributing the proceeds of the public lands among the several states of the Union, approved in the year of our Lord one thousand eight hundred and forty-one, and all estates of deceased

persons who may have died without leaving a will or heir, and also such per cent. as has been or may hereafter be granted by congress, on the sale of lands in this state, shall be, and remain a perpetual fund, the interest of which, together with all rents of the unsold lands, and such other means as the general assembly may provide, shall be inviolably appropriated to the support of common schools throughout the state.

**Fines, etc., how appropriated.** Sec. 4. The money which may have been or shall be paid by persons as an equivalent from exemption from military duty, and the clear proceeds of all fines collected in the several counties for any breach of the penal laws, shall be exclusively applied in the several counties in which such money is paid, or fine collected, among the several school districts of said counties, in proportion to the number of youths subject to enumeration in such districts, to the support of common schools or the establishment of libraries, as the board of education shall from time to time provide.

**Proceeds of lands.** Sec. 5. The general assembly shall take measures for the protection, improvement, or other disposition of such lands as have been, or may hereafter be reserved, or granted by the United States, or any person or persons to this state, for the use of the university, and the funds accruing from the rents or sale of such lands, or from any other source for the purpose aforesaid, shall be, and remain, a permanent fund, the interest of which shall be applied to the support of said university, for the promotion of literature, the arts and sciences, as may be authorized by the terms of such grant. And it shall be the duty of the general assembly, as soon as may be, to provide effectual means for the improvement and permanent security of the funds of said university.

**Agents of school funds.** Sec. 6. The financial agents of the school funds shall be the same that, by law, receive and control the state and county revenue, for other civil purposes, under such regulations as may be provided by law.

**Distribution.** Sec. 7. The money subject to the support and maintenance of common schools shall be distributed to the districts in proportion to the number of youths, between the ages of five and twenty-one years, in such manner as may be provided by the general assembly.

#### ARTICLE X.—AMENDMENTS TO THE CONSTITUTION.

**How proposed; submission.** Section 1. Any amendment or amendments to this constitution may be proposed in either house of the general assembly; and if the same shall be agreed to by a majority of the members elected to each of the two houses, such proposed amendment shall be entered on their journals, with the yeas and nays taken thereon, and referred to the legislature to be chosen at the next general election, and shall be published, as provided by law, for three months previous to the time of making such choice; and if, in the general assembly so next chosen as aforesaid, such proposed amendment or amendments shall be agreed to by a majority of all the members elected to each house, then it shall be the duty of the general assembly to submit such proposed amendment or amendments to the people in such manner, and at such time as the general assembly shall provide; and if the people shall approve and ratify such amendment or amendments by a majority of the electors qualified to vote for members of the general assembly, voting thereon, such amendment or amendments shall become a part of the constitution of this state.

**More than one.** Sec. 2. If two or more amendments shall be submitted at the same time, they shall be submitted in such manner that the electors shall vote for or against each of such amendments separately.

**Conventions.** Sec. 3. At the general election to be held in the year one thousand eight hundred and seventy, and in each tenth year there-

UNITED STATES SENATORS FROM IOWA

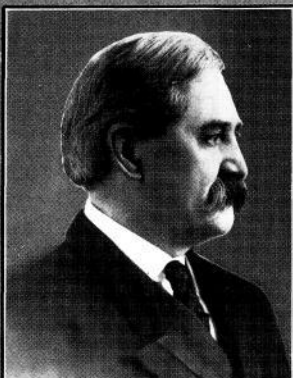

Albert B. Cummins  
of Des Moines



William S. Kenyon  
of Fort Dodge

MEMBERS OF CONGRESS FROM IOWA.



Charles A. Kennedy  
of Montrose  
First District



Harry E. Hull  
of Williamsburg  
Second District



Burton E. Sweet  
of Waverly  
Third District



Gilbert N. Haugen  
of Northwood  
Fourth District



James W. Good  
of Cedar Rapids  
Fifth District



MEMBERS OF CONGRESS FROM IOWA.



C. W. Ramseyer  
of Bloomfield  
Sixth District



Cassius C. Dowell  
of Des Moines  
Seventh District



Horace M. Towner  
of Corning  
Eighth District



William R. Green  
of Audubon  
Ninth District



L. J. Dickinson  
of Algona  
Tenth District



W. D. Bojes  
of Sheldon  
Eleventh District



# SUPREME COURT



*Scott M. Ladd  
of Sheldon*



*Silas M. Weaver  
of Iowa Falls*

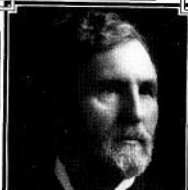

*William D. Evans  
of Hampton*



*Truman S. Stevens  
of Hamburg*



*Byron W. Preston  
of Oskaloosa*



*Frank R. Gaynor  
of Le Mars*



*Benjamin I. Salinger  
of Carroll*

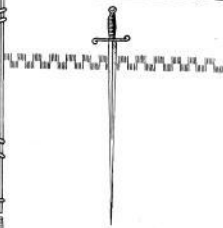

STATE COMMISSIONERS AND OFFICERS.



George D. Newcomb  
Pharmacy  
Commissioner



Edgar R. Harlan  
Curator Historical  
Department



Charles Falkenhainer  
Pharmacy  
Commissioner



David E. Hadden  
Pharmacy  
Commissioner



Ora Williams  
Document Editor



William B. Barney  
Dairy and Food  
Commissioner



STATE COMMISSIONERS AND OFFICERS.



Burgess W. Garrett  
Clerk Supreme Court



Geo. H. Messenger  
Supt. of Banking



J. H. Henderson  
Commerce Counsel



J. O. Woodmansee  
Board of Parole



Winfield S. Withrow  
Board of Parole



George T. Reddick  
Board of Parole



STATE COMMISSIONERS AND OFFICERS.



John A. Guier  
Railroad  
Commissioner



William D. Sheean  
Board of Control



J. H. Strief  
Board of Control



Anthony M. McColl  
Board of Control



Charles Webster  
Railroad  
Commissioner



Dwight N. Lewis  
Railroad  
Commissioner

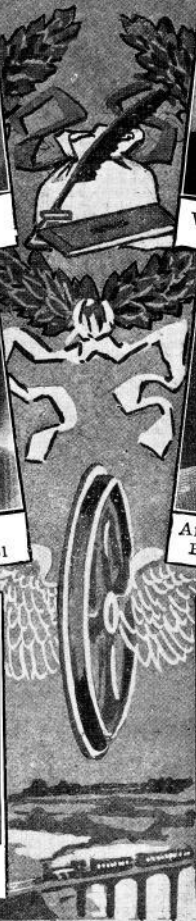

STATE COMMISSIONERS AND OFFICERS.



P. E. McClenahan  
Supt. Public Inst.



J. A. Tracy  
State Fire Marshal

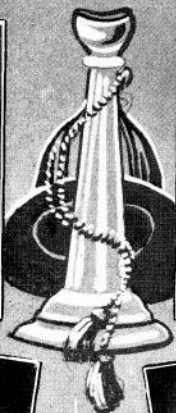

A. C. Savage  
Insurance  
Commissioner



U. G. Whitney  
Reporter Supreme  
Court



Johnson Brigham  
State Librarian



Ambrose L. Urick  
Labor Commissioner

STATE BOARD OF EDUCATION

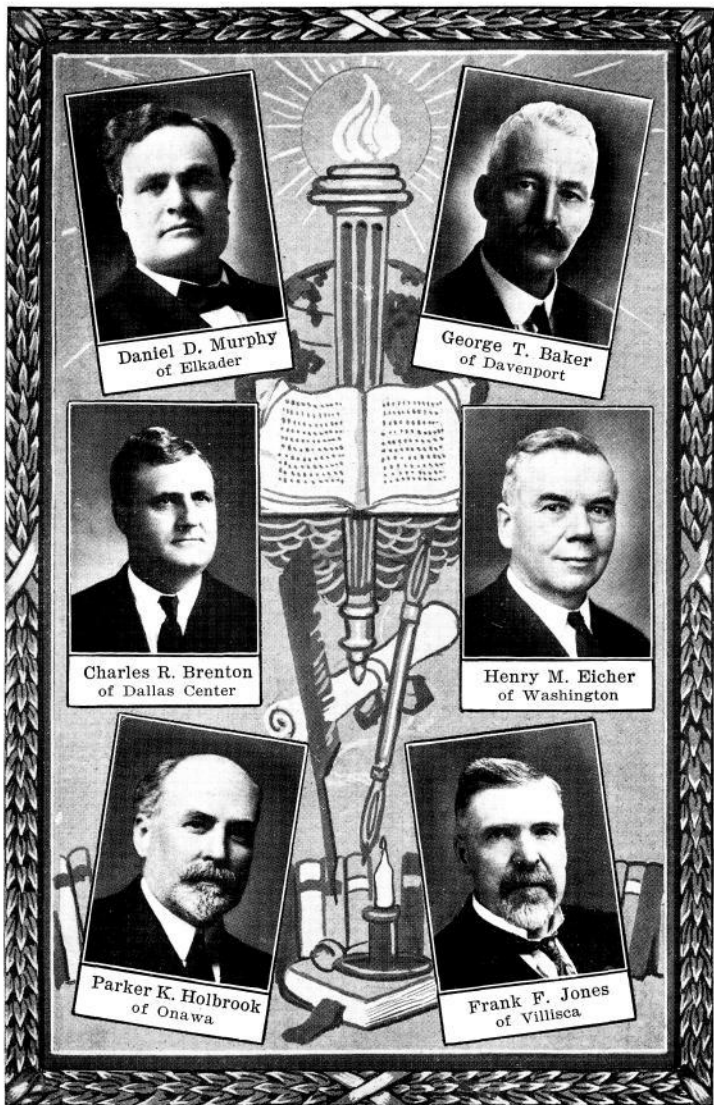

Daniel D. Murphy  
of Elkader



George T. Baker  
of Davenport



Charles R. Brenton  
of Dallas Center



Henry M. Eicher  
of Washington



Parker K. Holbrook  
of Onawa



Frank F. Jones  
of Villisca

STATE BOARD OF EDUCATION.



Edw. P. Schoentgen  
of Council Bluffs



Paul E. Stillman  
of Jefferson



W. C. Stuckslager  
of Lisbon



William R. Boyd  
of Cedar Rapids  
Finance Committee



William H. Gemmill  
of Des Moines  
Finance Committee



Thomas Lambert  
of Sabula  
Finance Committee



DEPARTMENT OF AGRICULTURE.



Arthur R. Corey  
Secretary



Charles E. Cameron  
President



John P. Mullen  
Vice President



W. W. Morrow  
Treasurer



C. F. Curtiss  
Seventh District

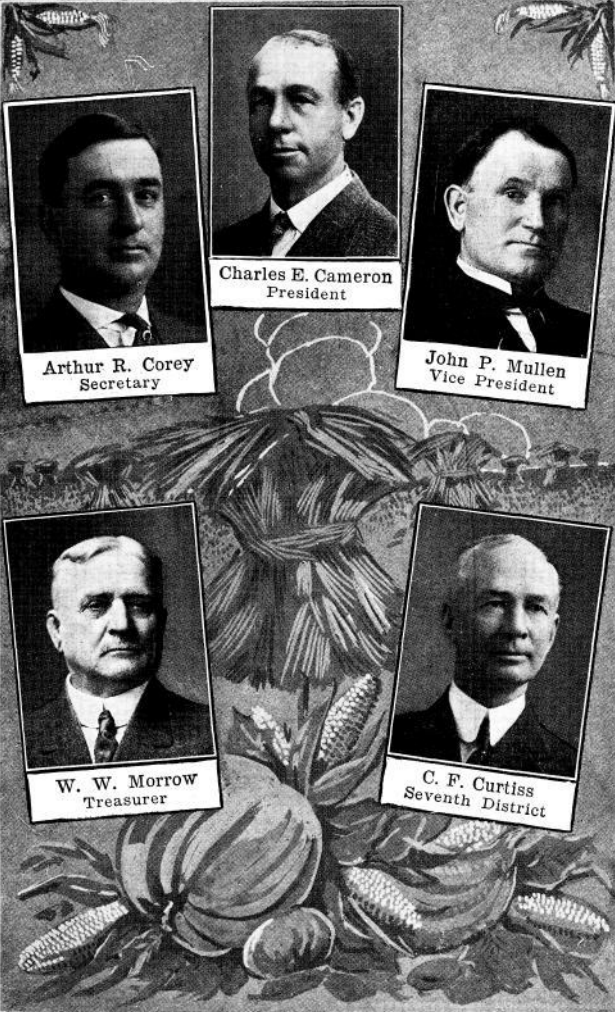

DEPARTMENT OF AGRICULTURE.

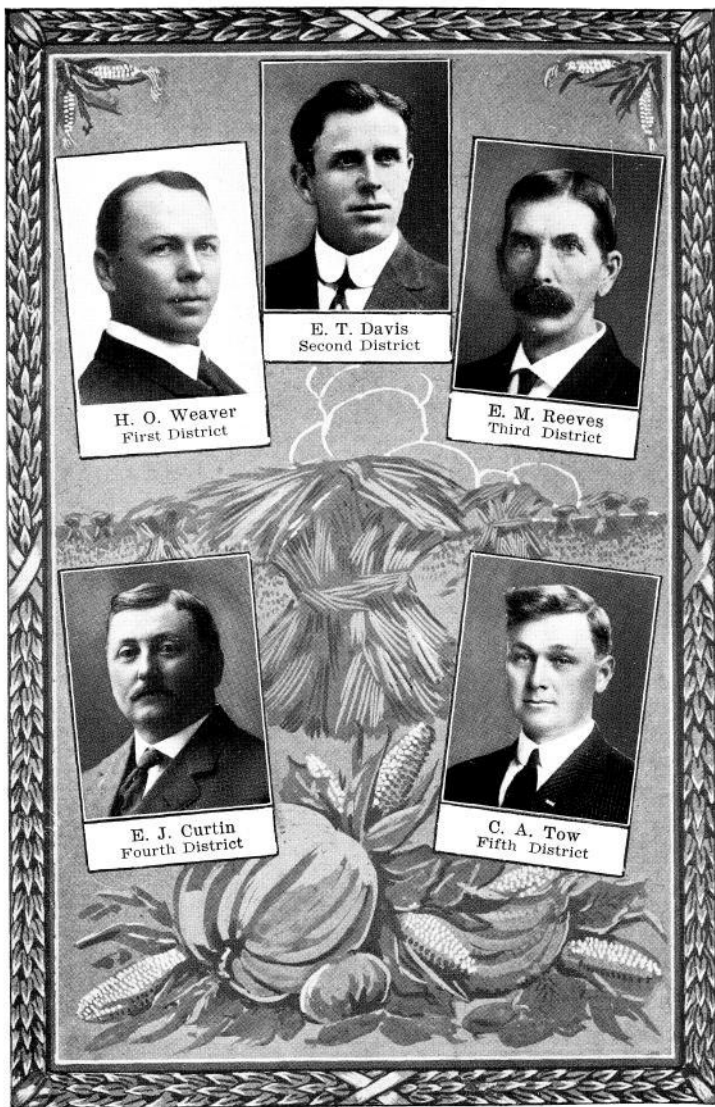

H. O. Weaver  
First District



E. T. Davis  
Second District



E. M. Reeves  
Third District



E. J. Curtin  
Fourth District



C. A. Tow  
Fifth District

DEPARTMENT OF AGRICULTURE.



T. C. Legoe  
Sixth District



F. E. Sheldon  
Eighth District



Charles Escher, Jr.  
Ninth District



Sears McHenry  
Tenth District



H. L. Pike  
Eleventh District

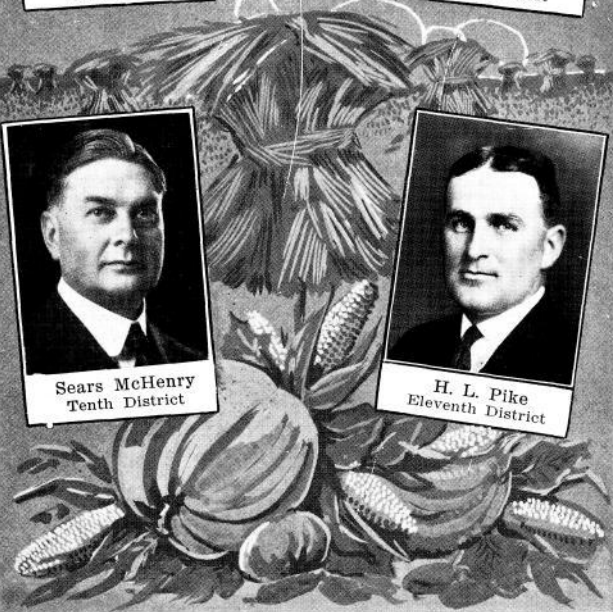



STATE BOARD OF HEALTH.



Walter L. Bierring  
President



George F. Seevers  
Vice President



G. H. Sumner  
Secretary



F. T. Launder  
Member



C. S. Grant  
Member



Lafayette Higgins  
Sanitary Engineer



STATE COMMISSIONERS AND OFFICERS.



Robert D. Wall  
Veterinary Surgeon



A. B. Funk  
Industrial  
Commissioner



John P. Risley  
Oil Inspector



R. E. Bales  
Secretary  
Executive Council



Jackson W. Bowdish  
Auditor and Accountant  
Bd. of Education



Louis G. Lasher  
Adjutant General

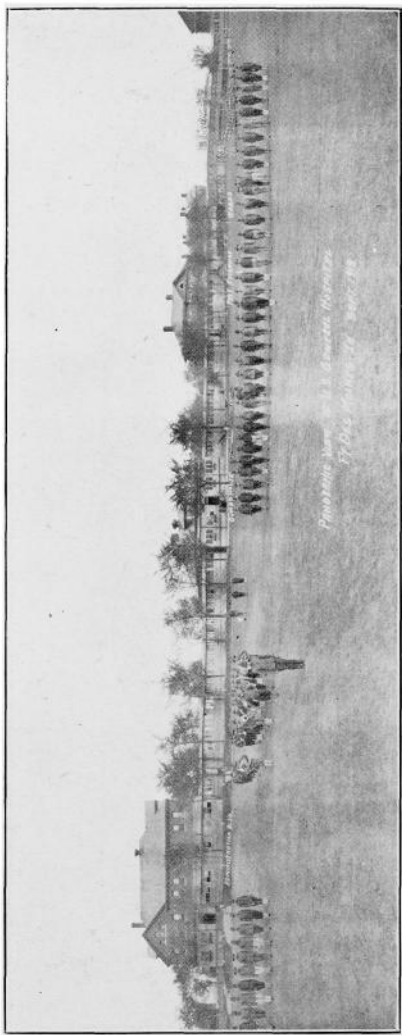

*Photographed by the U. S. Reclamation Hospital  
Fort Des Moines, Ia. August 18, 1907*

Reclamation Hospital, Fort Des Moines

after, and also at such times as the general assembly may, by law, provide, the question, "Shall there be a convention to revise the constitution, and amend the same?" shall be decided by the electors qualified to vote for members of the general assembly; and in case a majority of the electors so qualified, voting at such election for and against such proposition, shall decide in favor of a convention for such purpose, the general assembly, at its next session, shall provide by law for the election of delegates to such convention.

#### ARTICLE XI.—MISCELLANEOUS.

**Jurisdiction of justice of the peace.** Section 1. The jurisdiction of justices of the peace shall extend to all civil cases (except cases in chancery, and cases where the question of title to real estate may arise), where the amount in controversy does not exceed one hundred dollars, and by the consent of parties may be extended to any amount not exceeding three hundred dollars.

**Counties.** Sec. 2. No new county shall be hereafter created containing less than four hundred and thirty-two square miles; nor shall the territory of any organized county be reduced below that area; except the county of Worth, and the counties west of it along the northern boundary of this state, may be organized without additional territory.

**Indebtedness of political or municipal corporations.** Sec. 3. No county, or other political or municipal corporation shall be allowed to become indebted in any manner, or for any purpose, to an amount in the aggregate, exceeding five per centum on the value of the taxable property within such county or corporation—to be ascertained by the last state and county tax lists, previous to the incurring of such indebtedness.

**Boundaries.** Sec. 4. The boundaries of the state may be enlarged, with the consent of congress and the general assembly.

**Oath of office.** Sec. 5. Every person elected or appointed to any office, shall, before entering upon the duties thereof, take an oath or affirmation to support the constitution of the United States, and of this state, and also an oath of office.

**How vacancies filled.** Sec. 6. In all cases of elections to fill vacancies in office occurring before the expiration of a full term, the person so elected shall hold for the residue of the unexpired term; and all persons appointed to fill vacancies in office, shall hold until the next general election, and until their successors are elected and qualified.

**Land grants located.** Sec. 7. The general assembly shall not locate any of the public lands which have been, or may be granted by congress to this state, and the location of which may be given to the general assembly, upon lands actually settled, without the consent of the occupant. The extent of the claim of such occupant so exempted, shall not exceed three hundred and twenty acres.

**Seat of government; state university.** Sec. 8. The seat of government is hereby permanently established, as now fixed by law, at the city of Des Moines, in the county of Polk; and the state university at Iowa City, in the county of Johnson.

#### ARTICLE XII.—SCHEDULE.

**Supreme law.** Section 1. This constitution shall be the supreme law of the state, and any law inconsistent therewith, shall be void. The general assembly shall pass all laws necessary to carry this constitution into effect.

**Laws in force.** Sec. 2. All laws now in force, and not inconsistent with this constitution, shall remain in force until they shall expire or be repealed.

**Proceedings not affected.** Sec. 3. All indictments, prosecutions, suits, pleas, complaints, process, and other proceedings pending in any of the courts, shall be prosecuted to final judgment and execution; and all appeals, writs of error, certiorari, and injunctions, shall be carried on in the several courts, in the same manner as now provided by law, and all offenses, misdemeanors, and crimes that may have been committed before the taking effect of this constitution, shall be subject to indictment, trial, and punishment, in the same manner as they would have been had not this constitution been made.

**Fines inure to the state.** Sec. 4. All fines, penalties, or forfeitures due, or to become due, or accruing to the state, or to any county therein, or to the school fund, shall inure to the state, county, or school fund, in the manner prescribed by law.

**Bonds in force.** Sec. 5. All bonds executed to the state, or to any officer in his official capacity, shall remain in force and inure to the use of those concerned.

**First election for governor and lieutenant-governor.** Sec. 6. The first election under this constitution shall be held on the second Tuesday in October, in the year one thousand eight hundred and fifty-seven, at which time the electors of the state shall elect the governor and lieutenant-governor. There shall also be elected at such election, the successors of such state senators as were elected at the August election, in the year one thousand eight hundred and fifty-four, and members of the house of representatives, who shall be elected in accordance with the act of apportionment, enacted at the session of the general assembly which commenced on the first Monday of December, one thousand eight hundred and fifty-six.

**For secretary, auditor, etc.** Sec. 7. The first election for secretary, auditor, and treasurer of state, attorney-general, district judges, members of the board of education, district attorneys, members of congress, and such state officers as shall be elected at the April election, in the year one thousand eight hundred and fifty-seven (except the superintendent of public instruction), and such county officers as were elected at the August election, in the year one thousand eight hundred and fifty-six, except prosecuting attorneys, shall be held on the second Tuesday of October, one thousand eight hundred and fifty-eight; provided that the time for which any district judge or other state or county officer elected at the April election in the year one thousand eight hundred and fifty-eight shall not extend beyond the time fixed for filling like offices at the October election, in the year one thousand eight hundred and fifty-eight.

**For judges of supreme court.** Sec. 8. The first election for judges of the supreme court, and such county officers as shall be elected at the August election, in the year one thousand eight hundred and fifty-seven, shall be held on the second Tuesday of October, in the year one thousand eight hundred and fifty-nine.

**First session of general assembly.** Sec. 9. The first regular session of the general assembly shall be held in the year one thousand eight hundred and fifty-eight, commencing on the second Monday of January of said year.

**Senators.** Sec. 10. Senators elected at the August election, in the year one thousand eight hundred and fifty-six, shall continue in office until the second Tuesday of October, in the year one thousand eight hundred and fifty-nine, at which time their successors shall be elected as may be prescribed by law.

**Offices not vacated.** Sec. 11. Every person elected by popular vote, by a vote of the general assembly, or who may hold office by executive appointment, which office is continued by this constitution, and every person who shall be so elected or appointed to any such office, before the

taking effect of this constitution (except as in this constitution otherwise provided), shall continue in office until the term for which such person has been or may be elected or appointed shall expire; but no such person shall continue in office after the taking effect of this constitution, for a longer period than the term of such office, in this constitution prescribed.

**Judicial districts.** Sec. 12. The general assembly, at the first session under this constitution, shall district the state into eleven judicial districts, for district court purposes; and shall also provide for the apportionment of the members of the general assembly in accordance with the provisions of this constitution.

**Submission of constitution.** Sec. 13. This constitution shall be submitted to the electors of the state at the August election, in the year one thousand eight hundred and fifty-seven, in the several election districts in this state. The ballots at such election shall be written or printed as follows: Those in favor of the constitution, "new constitution—yes." Those against the constitution, "new constitution—no." The elections shall be conducted in the same manner as the general elections of this state, and the poll-books shall be returned and canvassed as provided in the twenty-fifth chapter of the code, and abstracts shall be forwarded to the secretary of state, which abstracts shall be canvassed in the manner provided for the canvass of state officers. And if it shall appear that a majority of all the votes cast at such election for and against this constitution are in favor of the same, the governor shall immediately issue his proclamation stating that fact, and such constitution shall be the constitution of the state of Iowa, and shall take effect from and after the publication of said proclamation.

**Proposition to strike out the word "white."** Sec. 14. At the same election that this constitution is submitted to the people for its adoption or rejection, a proposition to amend the same by striking out the word "white," from the article on the "right of suffrage," shall be separately submitted to the electors of this state for adoption or rejection, in the manner following, viz.: A separate ballot may be given by every person having a right to vote at said election, to be deposited in a separate box. And those given for the adoption of such proposition shall have the words, "shall the word 'white' be stricken out of the article on the 'right of suffrage?' yes." And those given against the proposition shall have the words, "shall the word 'white' be stricken out of the article on the 'right of suffrage?' no." And if at said election the number of ballots cast in favor of said proposition, shall be equal to a majority of those cast for and against this constitution, then said word "white" shall be stricken from said article and be no part thereof.

**Mills county.** Sec. 15. Until otherwise directed by law, the county of Mills shall be in and a part of the sixth judicial district of this state.

**Biennial elections.** Sec. 16. The first general election after the adoption of this amendment shall be held on the Tuesday next after the first Monday in November in the year nineteen hundred and six, and general elections shall be held biennially thereafter. In the year nineteen hundred and six there shall be elected a governor, lieutenant-governor, secretary of state, auditor of state, treasurer of state, attorney general, two judges of the supreme court, the successors of the judges of the district court whose terms of office expire on December thirty-first, nineteen hundred and six, state senators who would otherwise be chosen in the year nineteen hundred and five and members of the house of representatives. The terms of office of the judges of the supreme court which would otherwise expire on December thirty-first, in odd-numbered years, and all other elective state, county and township officers, whose terms of office would otherwise expire in January in the year nineteen hundred and six, and members of the general assembly whose successors would otherwise be chosen at the general election in the year nine-

teen hundred and five, are hereby extended one year and until their successors are elected and qualified. The terms of office of senators whose successors would otherwise be chosen in the year nineteen hundred and seven are hereby extended one year and until their successors are elected and qualified. The general assembly shall make such changes in the law governing the time of election and terms of office of all other elective officers as shall be necessary to make the time of their election and terms of office conform to this amendment, and shall provide which of the judges of the supreme court shall serve as chief justice. The general assembly shall meet in regular session on the second Monday in January, in the year nineteen hundred and six and also on the second Monday in January in the year nineteen hundred and seven, and biennially thereafter.

Originally adopted in convention at Iowa City, the fifth day of March, in the year of our Lord one thousand eight hundred and fifty-seven.

CONSTITUTIONAL CONVENTIONS OF IOWA.

FIRST CONSTITUTIONAL CONVENTION.

Convened at Iowa City, October 7, 1844. Adjourned, November 1, 1844.

COUNTIES REPRESENTED	NAMES OF MEMBERS.
Lee	Charles Staley, Alexander Kerr, David Galland, Calvin J. Price, James Marsh, John Thompson, Henry M. Salmon, O. S. X. Peck.
Des Moines	James Clarke, Henry Robinson, John D. Wright, Shepherd Leffler, Andrew Hooten, Enos Lowe, John Ripley, George Hepner.
Van Buren	Elisha Cutler, Jr., John Davidson, Paul Brattain, David Ferguson, Gideon S. Bailey, John Hale, Jr., Thomas Charlton.
Jefferson	Robert Brown, Hardin Butler, Sulifand S. Ross, James I. Murray, Samuel Whitmore.
Henry	Joseph C. Hawkins, George Hobson, John H. Randolph, Jonathan C. Hall, Joseph D. Hoag.
Washington	William R. Harrison, Enoch Ross, Caleb B. Campbell.
Louisa	John Brookbank, William L. Toole, Wright Williams.
Muscatine	Jonathan E. Fletcher, Ralph P. Lowe, Elijah Selle.
Johnson	Robert Lucas, Samuel H. McCrory, Henry Felkner.
Linn	Thomas J. McKean, Samuel W. Durham, Luman M. Strong.
Cedar	Samuel A. Bissell, James H. Gower.
Scott	James Grant, Andrew W. Campbell, Ebenezer Cook.
Clinton	Lyman Evans, Ralph R. Benedict.
Jones	John Taylor.
Jackson	Joseph S. Kirkpatrick, William Morden, Richard B. Wyckoff.
Wapello	William H. Galbraith, William W. Chapman.
Davis	J. C. Blankinship, Samuel W. McAtee.
Keokuk	Richard Quinton.
Mahaska	Van B. Delashmutt, Stephen R. Shelledy.
Dubuque, Delaware, Black Hawk and Fayette.	Francis Gehon, Edward Langworthy, Theophilus Crawford, Stephen Hempstead, Samuel B. Olmstead, Michael O'Brien.

Shepherd Leffler, elected president October 7th.

George S. Hampton, elected secretary October 7th.

The constitution adopted by this convention was rejected by the people at an election held on the 4th day of August, 1845, there being 7,235 votes cast "for the constitution," and 7,656 votes cast "against the constitution."



## SECOND CONSTITUTIONAL CONVENTION.

Convened at Iowa City, May 4, 1846. Adjourned, May 19, 1846.

COUNTIES REPRESENTED	NAMES OF MEMBERS.
Lee	David Galland, Josiah Kent, George Berry.
Des Moines	Enos Lowe, Shepherd Laffler, George W. Bowie.
Van Buren	Thomas Dibble, Erastus Hoskins, William Steele.
Jefferson	Sullifand S. Ross, William G. Coop.
Henry	George Hobson, Alvin Saunders.
Davis	John J. Selman.
Appanoose and Monroe	Wareham G. Clark.
Wapello	Joseph H. Hedrick.
Iowa, Marion, Polk and Jasper	John Conrey.
Mahaska	Stephen B. Shelledy.
Keokuk	Sanford Harned.
Washington	Stewart Goodrell.
Louisa	John Ronalds.
Muscatine	J. Scott Richman.
Johnson	Curtis Bates.
Linn and Benton	Socrates H. Tryon.
Cedar	Samuel A. Blissell.
Scott	James Grant.
Clinton	Henry P. Haun.
Jackson	William Hubblell.
Jones	Sylvester G. Matson.
Clayton	David Olmstead.
Dubuque, Delaware, Buchanan, Fayette, Black Hawk...	Thomas McCraney, Francis K. O'Ferrall.

Enos Lowe, elected president May 4th.

William Thompson, elected secretary May 4th.

The constitution adopted by this convention was adopted by the people at an election held on the 3d day of August, 1846, there being 9,452 votes cast "for the constitution" and 9,028 votes cast "against the constitution." This constitution was presented to congress in December, 1846, and on the 28th of the same month an act was passed for the admission of Iowa into the Union. The first election for state officers was held on the 26th day of October, 1846, pursuant to proclamation of Gov. James Clarke, when Ansel Briggs was elected governor; Elisha Cutler, Jr., secretary of state; Joseph T. Fales, auditor, and Morgan Reno, treasurer.

THIRD CONSTITUTIONAL CONVENTION.

Convened at Iowa City, January 19, 1857. Adjourned, March 5, 1857.

Dist.	COUNTIES.	NAMES OF MEMBERS.
1	Lee .....	Edward Johnstone, William Patterson.
2	Lee and Van Buren .....	Squire Ayers.
3	Van Buren .....	Timothy Day.
4	Des Moines .....	Jonathan C. Hall, Moses W. Robinson.
5	Davis .....	David P. Palmer.
6	Jefferson .....	James F. Wilson.
7	Henry .....	Rufus L. B. Clarke.
8	Wapello .....	George Gillaspay.
9	Monroe, Lucas and Clarke .....	John Edwards.
10	Appanoose, Wayne, Decatur .....	Amos Harris.
11	Fremont, Mills, Page, Taylor, Montgomery, Ringgold, Adams and Union .....	Daniel H. Solomon.
12	Pottawattamie, Harrison, Shelby, Woodbury, Monona, Audubon, Crawford, Carroll, Calhoun, Sac, Ida, Cherokee, Buena Vista, Po- cahontas, Palo Alto, Emmet, Clay, Dickinson, Osceola, O'Brien, Plymouth, Sioux and Eucombe .....	Daniel W. Price.
13	Louisia .....	Francis Springer.
14	Washington .....	David Bunker.
15	Keokuk .....	Jeremiah Hollingsworth.
16	Mahaska .....	James A. Young.
17	Marion .....	Hiram D. Gibson.
18	Warren, Madison, Adair, Cass .....	Lewis Todhunter.
19	Muscatine .....	John A. Parvin.
20	Johnson and Jones .....	William Penn Clarke.
21	Scott .....	George W. Ellis.
22	Cedar .....	Robert Gower.
23	Clinton .....	Aylett R. Cotton.
24	Linn .....	Hosea W. Gray.
25	Linn, Benton, Black Hawk and Buchanan .....	James C. Traer.
26	Poweshiek, Jasper, Marshall and Tama .....	Harvey J. Skiff.
27	Polk, Dallas and Guthrie .....	Thomas Seeley.
28	Jackson .....	William A. Warren.
29	Jackson and Jones .....	Albert H. Marvin.
30	Dubuque .....	John H. Emerson.
31	Dubuque and Delaware .....	John H. Peters.
32	Clayton .....	Alpheus Scott.
33	Fayette, Bremer, Butler, Franklin, Grundy, Hardin, Wright, Web- ster, Boone, Story, Greens, Alla- makes, Winneshiek and Hum- boldt .....	Sheldon G. Winchester.
34	Howard, Chickasaw, Mitchell, Floyd, Worth, Cerro Gordo, Han- cock, Winnebago, Bancroft and Kossuth .....	John T. Clark.

Francis Springer, elected president January 20th.

Thomas J. Saunders, elected secretary January 20th.

The constitution adopted by this convention was sanctioned by the people at an election held on the 3d day of August, 1857, there being 40,311 votes cast "for the constitution," and 38,581 votes cast "against the constitution," and took effect by proclamation of the governor September 3, 1857.

## OFFICIALS OF THE TERRITORY OF IOWA.

## TERRITORIAL OFFICERS.

## GOVERNORS.

Robert Lucas, appointed 1838.  
 John Chambers, appointed 1841.  
 James Clarke, appointed November, 1845.

## SECRETARIES.

William B. Conway, appointed 1838; died in office, November, 1839.  
 James Clarke, appointed 1839.  
 O. H. W. Stull, appointed 1841.  
 Samuel J. Burr, appointed 1843.  
 Jesse Williams, appointed 1845.

## TERRITORIAL AUDITORS.

Office created January 7, 1840.

Jesse Williams, appointed January 14, 1840.  
 William L. Gilbert, appointed January 23, 1843; re-appointed February 27, 1844.  
 Robert M. Secrest, appointed 1845.

## TERRITORIAL TREASURERS.

Office created January 24, 1839.

Thornton Bayless, appointed January 23, 1839.  
 Morgan Reno, appointed 1840.

## TERRITORIAL AGENTS.

Office created January 14, 1841; abolished May 29, 1845.

Jesse Williams, appointed January 15, 1841.  
 John M. Colman, appointed in 1842; re-appointed February 15, 1843, and February 12, 1844.  
 Anson Hart, appointed 1844 or 1845.

## SUPERINTENDENT OF PUBLIC INSTRUCTION.

Office created February 12, 1841; abolished March 9, 1842.

William Reynolds, appointed in 1841.

## COMMISSIONERS TO LOCATE THE SEAT OF GOVERNMENT AT IOWA CITY.

Under act approved January 21, 1839.

Chauncey Swan, appointed January 18, 1839.  
 John Rolands, appointed January 18, 1839.  
 Robert Ralston, appointed January 18, 1839.  
 Legislated out of office January 14, 1841.

## SUPREME COURT.

Charles Mason, chief justice, 1838 to 1846.  
 Joseph Williams, associate justice, 1838 to 1846.  
 Thomas S. Wilson, associate justice, 1838 to 1846.  
 Thornton Bayless, clerk, 1838 to 1839.  
 George S. Hampton, clerk, 1839 to 1846.  
 Eastin Morris, reporter, 1843 to 1846.

## DISTRICT ATTORNEYS FOR THE TERRITORY.

Isaac Van Allen, appointed 1838.  
Charles Weston, appointed 1840.  
John D. Dasher, appointed 1843.  
Edward Johnston, Fort Madison; appointed 1845 and 1846.

## MARSHALS.

Francis Gebon, appointed 1838.  
Thomas Johnson, appointed 1841.  
Isaac Leffler, appointed 1842.  
Gideon S. Bailey, Van Buren county, appointed in 1845 and 1846.

## DELEGATES IN CONGRESS.

William W. Chapman, in Twenty-fifth and Twenty-sixth Congresses.  
Francis Gehon\*  
Augustus C. Dodge, in the Twenty-seventh, Twenty-eighth and Twenty-ninth Congresses.

---

\* Elected in 1839, but appears never to have acted as delegate.

## LEGISLATIVE ASSEMBLIES OF IOWA TERRITORY.

## TERRITORIAL COUNCIL.

NAME.	NO. OF SESSION.	NAME.	NO. OF SESSION.
Abbe, William	7 and 8	Ingram, Arthur	1 and 2
Bailey, Gideon S.	3 and 4	Jenkins, James H.	5 and 6
Bainbridge, M.	3 and 4	Johnston, Edward	7 and 8
Bradley, Philip B.	7 and 8	Keith, J.	1 and 2
Brattain, James	7 and 8	Kirkpatrick, Joseph S.	3 and 4
Briery, James	7 and 8	Leffler, Shepherd	4, 5, 6, 7 and 8
Browne, Jesse E.	1, 2, 3 and 4	Lewis, Warner	1 and 2
Christie, Robert	5 and 6	Parker, Jonathan W.	1, 2, 3 and 4
Clark, James M.	1 and 2	Patterson, Robt. M. G.	5 and 6
Cook, John P.	5 and 6	Patterson, William	5 and 6
Coop, William G.	3, 4, 7 and 8	Payne, Jesse D.	1 and 2
Cox, Thomas	5 and 6	Ralston, Robert	1 and 2
Elbert, John D.	5 and 6	Ross, Enoch	7 and 8
Gehon, Francis	5 and 6	Shelley, Henry M.	7 and 8
Greene, George	3 and 4	Springer, Francis	3, 4, 5 and 6
Hall, James	3 and 4	Stephenson, John	7 and 8
Harris, Pleasant	5 and 6	Summers, Laurel	7 and 8
Hastings, S. Clinton	3, 4, 7 and 8	Swazy, E. A. M.	1 and 2
Hawkins, J. C.	7 and 8	Teas, Joseph B.	5 and 6
Hempstead, Stephen	1, 2, 7 and 8	Thompson, John	7 and 8
Hepner, George	1 and 2	Wallace, Wm. H.	3, 4, 5 and 6
Hughes, L. B.	1 and 2	Whittlesey, Charles	1 and 2

## TERRITORIAL HOUSE OF REPRESENTATIVES.

Anderson, James	7	English, L. N.	3
Andros, Frederick	5	Fay, Edward E.	6
Avery, Robert	3	Felkner, Henry	3, 4 and 5
Bailey, Gideon S.	1 and 2	Ferguson, David	8
Banks, Abraham T.	7 and 8	Fleenor, Isaac	2
Bankson, Andrew	1	Flink, Joseph	8
Barker, Thomas	4 and 6	Foley, John	6
Barton, Rickey D.	5	Frierson, John	1
Beeler, George H.	1	Goddard, Eli	5
Berry, John C.	5	Graham, Thomas	8
Biggs, Uriah	2 and 4	Grant, James	4
Blair, David E.	4 and 5	Grimes, James W.	1 and 6
Blair, Thomas	1	Hall, James	1 and 2
Ronney, Josiah H.	6	Hackelman, Abner	5 and 6
Booth, C. H.	4	Hancock, Frederick	7 and 8
Borland, Samuel	6	Harper, Reuben R.	7
Box, John	3	Hastings, S. Clinton	1 and 2
Brewer, Daniel	2	Hawkins, Joseph C.	6
Briery, James	1, 3, 5 and 6	Hebard, Alfred	3, 4 and 6
Briggs, Ansel	6	Hendershott, David	3
Brophy, John	6	Hepner, George	4 and 5
Browne, Jesse B.	3	Higginson, Samuel P.	4
Browning, Milton D.	8	Holland, Joshua	8
Bunker, David	5	Holliday, Samuel	4
Burchard, Jabez, A. W.	1	Huner, Jacob	7 and 8
Campbell, Henry S.	4	Isett, Thomas M.	3
Carleton, James P.	6	Jay, Evan	5
Chandler, George	7	Johnson, John	6 and 7
Churchman, James	2	Johnston, Edward	2
Clark, T. T.	2	Langworthy, Edward	2 and 3
Clifton, Charles	7 and 8	Lash, John B.	2 and 3
Coop, William G.	1 and 2	Leffler, Shepherd	2 and 3
Cox, Thomas	1, 2 and 3	Leffler, Isaac	4
Coy, Shubael	7 and 8	Leonard, James	7
Culbertson, John W.	5 and 6	Lester, George W.	7 and 8
Davis, Ebenezzer W.	1	Lewis, Warner	7 and 8
Delashmutt, Van B.	7	Lewis, Isaac N.	3 and 5
Denson, Thomas	4	McCleary, George W.	6, 7 and 8
Downey, Hugh B.	7 and 8	McCulloch, E. S.	4 and 5

LEGISLATIVE ASSEMBLIES—CONTINUED.

NAME	NO. OF SESSION.	NAME	NO. OF SESSION.
McMichael, Achibald	8	Sales, David J.	5
McMillen, Thomas	5	Shelley, Stephen B.	7 and 8
Mason, Timothy	3	Smead, Simeon	4
Miller, Daniel F.	3	Smythe, Robt.	6
Minturn, Jacob	2	Snyder, Joseph K.	7 and 8
Mitchell, Gilbert C. R.	6	Steele, Wm.	3, 5 and 8
Montague, George	7	Stewart, Charles	7
Morgan, James M.	4, 5, 7 and 8	Summers, Laurel	1, 2 and 3
Morse, James K.	4	Swan, Chauncey	2
Munger, Norton	7 and 8	Swearingen, Sam'l	5
Murdock, Samuel	7 and 8	Taylor, Hawkins	1
Myers, Jacob L.	2	Taylor, John	7 and 8
Newell, Joseph	5	Teepie, Simon P.	3
Noble, Richard	7	Temple, George	1
Nowlin, Hardin	1 and 6	Thompson, Wm.	6
Owen, Joshua	2	Thornton, Levi	1
Parker, Samuel	1	Thornton, Err	5
Patterson, Wm.	1, 2, 4 and 8	Toole, Wm. L.	1, 3 and 4
Porter, Asbury B.	1, 3 and 4	Van Antwerp, Harmon	3
Price, Calvin J.	1	Wallace, Wm. H.	1
Quinton, Richard	4	Walworth, George H.	2, 3, 5 and 6
Rich, Alfred	2	Weid, Oliver	4
Ripley, John	8	Wheeler, Loring	2
Robb, Hamilton	6	Whittaker, John M.	3 and 4
Roberts, Robt. G.	1	Wilson, Alex A.	2
Roberts, Joseph	6	Wilson, David S.	7 and 8
Robertson, Joseph M.	2, 3, 4, 5, 7 and 8	Wilson, Paton	3, 4, 5 and 6
Rogers, Thomas	5 and 6	Woodworth, Sam'l D.	7 and 8
Ross, Wm. R.	2	Wray, James M.	6
		Wright, John D.	6 and 8

PRESIDENTS OF THE SENATE.

Name	County From Which Chosen	General Assembly		
		Number	Convencd	Adjourned
Thomas Baker	Polk	1st	Nov. 30, 1840	Feb. 25, 1847
Thomas Hughes	Johnson	1st Ex.	Jan. 3, 1848	Jan. 25, 1848
John J. Seiman	Davis	2nd	Dec. 4, 1848	Jan. 15, 1849
Encs Lowe	Des Moines	3rd	Dec. 2, 1850	Feb. 5, 1861
Wm. E. Leffingwell	Clinton	4th	Dec. 6, 1852	Jan. 24, 1853
Maturin L. Fisher	Clayton	5th	Dec. 4, 1854	Jan. 26, 1855
Maturin L. Fisher	Clayton	5th Ex.	July 2, 1856	July 16, 1856
Wm. W. Hamilton	Dubuque	6th	Dec. 1, 1856	Jan. 29, 1857

Section 18, Article IV of the constitution provides that the Lieutenant Governor shall perform the duties of the President of the Senate.

## DATES OF SESSIONS AND SPEAKERS OF THE HOUSE.

General Assembly			Name of Speaker	County From Which Chosen
Number	Convened	Adjourned		
1st	Nov. 30, 1848	Feb. 25, 1847	Jesse B. Brown	Lee
1st Ex.	Jan. 3, 1848	Jan. 25, 1848	Jesse B. Brown	Lee
2nd	Dec. 4, 1848	Jan. 15, 1849	Smiley H. Bonham	Johnson
3rd	Dec. 2, 1850	Feb. 5, 1851	George Temple	Des Moines
4th	Dec. 6, 1852	Jan. 24, 1853	James Grant	Scott
5th	Dec. 4, 1854	Jan. 28, 1856	Reuben Noble	Clayton
5th Ex.	July 2, 1860	July 16, 1866	Reuben Noble	Clayton
6th	Dec. 1, 1860	Jan. 29, 1867	Samuel McFarland	Henry
7th	Jan. 11, 1868	Mar. 23, 1868	Stephen B. Shelledy	Jasper
8th	Jan. 8, 1869	April 3, 1869	John Edwards	Lucas
8th Ex.	May 16, 1861	May 29, 1861	John Edwards	Lucas
9th	Jan. 13, 1862	April 8, 1862	Rush Clark	Johnson
9th Ex.	Sept. 3, 1862	Sept. 11, 1862	Rush Clark	Johnson
10th	Jan. 11, 1864	Mar. 29, 1864	Jacob Butler	Muscataine
11th	Jan. 8, 1866	April 2, 1866	Ed Wright	Cedar
12th	Jan. 13, 1868	April 8, 1868	John Russell	Jones
13th	Jan. 10, 1870	April 13, 1870	Aylett B. Cotton	Clinton
14th	Jan. 8, 1872	April 23, 1872	James Wilson	Tama
15th	Jan. 12, 1874	Mar. 12, 1874	John H. Gear	Des Moines
16th	Jan. 10, 1876	Mar. 16, 1876	John H. Gear	Des Moines
17th	Jan. 14, 1878	Mar. 26, 1878	John Y. Stone	Mills
18th	Jan. 13, 1880	Mar. 27, 1880	Lore Alford	Black Hawk
19th	Jan. 9, 1882	Mar. 17, 1882	George R. Struble	Tama
20th	Jan. 14, 1884	April 2, 1884	William P. Wolf	Cedar
21st	Jan. 11, 1886	April 13, 1886	Albert Head	Greene
22nd	Jan. 9, 1888	April 10, 1888	William H. Redman	Poweshiek
23rd	Jan. 33, 1890	April 15, 1890	John T. Hamilton	Linn
24th	Jan. 11, 1892	Mar. 20, 1892	William O. Mitchell	Adams
25th	Jan. 8, 1894	April 6, 1894	Henry Stone	Marshall
26th	Jan. 13, 1896	April 11, 1896	Edward W. Byers	Shelby
26th Ex.	Jan. 19, 1897	May 11, 1897	Edward W. Byers	Shelby
27th	Jan. 10, 1898	April 1, 1898	James H. Funk	Hardin
28th	Jan. 8, 1900	April 6, 1900	Daniel H. Bowen	Allamakee
29th	Jan. 13, 1902	April 11, 1902	Willard L. Eaton	Mitchell
30th	Jan. 11, 1904	April 12, 1904	George W. Clarke	Dallas
31st	Jan. 8, 1906	April 6, 1906	George W. Clarke	Dallas
32nd	Jan. 14, 1907	April 9, 1907	Nathan E. Kendall	Monroe
32nd Ex.	Aug. 31, 1908	Nov. 24, 1908	Nathan E. Kendall	Monroe
33rd	Jan. 11, 1909	April 9, 1909	Guy A. Feely	Black Hawk
34th	Jan. 9, 1911	April 12, 1911	Paul E. Stillman	Greene
35th	Jan. 13, 1913	April 19, 1913	Edward H. Cunningham	Buena Vista
36th	Jan. 11, 1915	April 17, 1915	William I. Atkinson	Butler
37th	Jan. 8, 1917	April 14, 1917	Milton E. Pitt	Harrison
38th	Jan. 13, 1919	April 19, 1919	Arch W. McFarlane	Black Hawk

\*The Fourteenth General Assembly held an adjourned session January 15, 1873, to February 20, 1873.

†The extra session of the Twenty-sixth General Assembly held an adjourned session July 1, 1897, to July 2, 1897.

‡The extra session of the Thirty-second General Assembly took a recess from September 10, 1908, to November 24, 1908.

§The first session of the General Assembly in the present State House was the 20th in 1884.

## SECRETARIES OF THE SENATE AND CHIEF CLERKS OF THE HOUSE OF REPRESENTATIVES.

Number General Assembly	Secretary	County	Chief Clerk	County
1st	John B. Russell	-----	Stas A. Hudson	Des Moines
1st Ex.	John B. Russell	-----	J. S. Richman	Muscatine
2nd	O. C. Rockwell	Jackson	W. E. Leffingwell	Clinton
3rd	P. E. Bradley	Jackson	O. C. Rockwell	Jackson
4th	T. B. Cuming	Lee	J. S. Borton	Marion
5th	P. B. Rankin	Lee	C. O. Nourse	Van Buren
6th Ex.	P. B. Bradley	Jackson	C. O. Nourse	Van Buren
6th	O. C. Nourse	Van Buren	J. W. Logan	Muscatine
7th	G. E. Spencer	Jasper	W. P. Hepburn	Marshall
8th	Jas. H. Sanders	Keokuk	Charles Aldrich	Hamilton
8th Ex.	Jas. H. Sanders	Keokuk	Wm. Thompson	Henry
9th	W. F. Davis	Muscatine	Jacob Rich	Buchanan
9th Ex.	W. F. Davis	Muscatine	Charles Aldrich	Hamilton
10th	W. F. Davis	Muscatine	Jacob Rich	Buchanan
11th	J. W. Dixon	Wapello	Charles Aldrich	Hamilton
12th	James M. Weart	Buchanan	M. C. Woodruff	Hardin
13th	James M. Weart	Buchanan	Charles Aldrich	Marshall
14th	J. A. T. Hull	Van Buren	John J. Safely	Wapello
15th	J. A. T. Hull	Davis	Jas. M. Weart	Buchanan
16th	J. A. T. Hull	Davis	Jas. W. Logan	Black Hawk
17th	J. A. T. Hull	Davis	Wm. V. Lucas	Cerro Gordo
18th	A. T. McCargar	Clay	Wm. V. Lucas	Cerro Gordo
19th	F. D. Jackson	Butler	E. O. Haynes	Appanoose
20th	F. D. Jackson	Butler	S. A. Foster	Worth
21st	Don D. Donnan	Clayton	J. K. Powers	Pottawattamie
22nd	Cloud H. Brock	Marshall	D. C. Kolp	Ida
23rd	W. E. Cockran	Taylor	H. S. Wilcox	Polk
24th	H. N. Parsons	Linn	Charles Beverly	Greene
25th	E. R. Hutchins	Polk	I. K. Wilson	Madison
26th	W. E. Bullard	Wright	J. D. Rowen	Polk
26th Ex.	Geo. A. Newman	Black Hawk	J. D. Rowen	Polk
27th	Geo. A. Newman	Black Hawk	J. D. Rowen	Polk
28th	Geo. A. Newman	Black Hawk	S. M. Cart	Warren
29th	Geo. A. Newman	Black Hawk	C. R. Benedict	Shelby
30th	Geo. A. Newman	Black Hawk	C. R. Benedict	Shelby
31st	Geo. A. Newman	Black Hawk	C. R. Benedict	Shelby
32nd	Geo. A. Newman	Black Hawk	C. R. Benedict	Shelby
32nd Ex.	Geo. A. Newman	Black Hawk	C. R. Benedict	Shelby
33rd	Samuel W. Neal	Washington	C. R. Benedict	Shelby
34th	George A. Wilson	Polk	C. R. Benedict	Shelby
35th	Joseph E. Meyer	Polk	A. C. Gustafson	Montgomery
36th	Thomas Watters	Polk	W. C. Ramsay	Wright
37th	Thomas Watters	Polk	W. C. Ramsay	Wright
38th	Thomas Watters	Polk	W. C. Ramsay	Wright

\*Benjamin F. Jones, of Winneshlek county, was elected clerk January 12 and resigned January 18. He was succeeded by W. P. Hepburn.

J. W. Cliff, of Jasper county, was elected secretary January 14, 1892, and served as such until January 21, 1892. The outgoing Lieutenant-governor, Alfred N. Poyner, cast the deciding vote in favor of Mr. Cliff on January 14, and the newly inaugurated Lieutenant-governor, Samuel L. Bestow, on January 21, cast the deciding vote in favor of a resolution relieving Mr. Cliff from further duty as secretary. Mr. Parsons was then elected, qualified and served the remainder of the session.



## MEMBERS OF GENERAL ASSEMBLY FROM 1846-1919.

This list of the members of the General Assemblies of Iowa has been prepared from the lists published in the Censuses of 1858, 1873 and 1895, the Rules, Session Laws and Journals of the various General Assemblies and from other miscellaneous sources. The "Home County" and "Postoffice" addresses given in this list are the addresses of the members while serving as Senator or Representative.

(For dates of convening and adjourning of each session of the General Assembly, see page 44.)

Abbreviations: "S" for Senator; "R" for Representative.

NAME.	P. O. ADDRESS.	HOME COUNTY.	SESSIONS.
<b>A</b> akar, Drengman O.	Ridgeway.....	Winneshiek.....	R 19-20
Abbott, W. S. M.	Adel.....	Dallas.....	R 11
Abernathy, Alonzo	Illyria.....	Fayette.....	R 11
Abraham, Lot	Mt. Pleasant.....	Henry.....	S 19-20
Adams, Abraham G.	Burlington.....	Des Moines.....	R 13
Adams, Henry C.	Algona.....	Kossuth.....	S 37-38
Adams, Henry L.	West Union.....	Fayette.....	S 33-34
Addie, Andrew	Brush Creek.....	Fayette.....	R 23-24
Adkins, John V.	Paulina.....	O'Brien.....	R 37-38
Agnew, W. G.	Osceola.....	Clarke.....	R 21-22
Ainsworth, Lucian L.	West Union.....	Fayette.....	S 8-8Ex-9-9Ex R 14
Alberson, A. N.	Washington.....	Washington.....	R 27 S 28
Albright, George S.	.....	Des Moines.....	R 5-5R
Alcorn, Robert	Homer.....	Webster.....	R 11
Alderman, U. S.	Nevada.....	Story.....	R 33
Aldrich, Charles	Webster City.....	Hamilton.....	R 19
Alexander, John	.....	Van Buren.....	R 2
Alexander, J. S.	Marion.....	Linn.....	S 26-26Ex-27-28-29
Alford, Lore	Waterloo.....	Black Hawk.....	R 17-18
Alger, Freeman	West Liberty.....	Muscatine.....	S 2-3 R 4-7
Allen, Benjamin F.	Des Moines.....	Polk.....	S 13-14
Allen, Henry	.....	Monroe.....	R 4
Allen, John R.	.....	Lee.....	S 7
Allen, Joseph H.	Pocahontas.....	Pocahontas.....	S 32-32Ex-33-34-35-36
Allen, Robert	Dodgeville.....	Des Moines.....	R 13
Allen, William	New London.....	Henry.....	R 18-17
Allen, William S.	*Birmingham.....	Van Buren.....	R 25-26-26Ex- S 33-34
Allender, George C.	.....	Van Buren.....	R 3
Allison, Napoleon B.	.....	Marion.....	R 4
Allison, William M.	Albia.....	Monroe.....	R 2
Allred, William P.	Corydon.....	Wayne.....	R 32-32Fx-33
Allyn, George S.	Mt. Ayr.....	Ringgold.....	S 26-26Ex27-28-29R38
Ames, Asa L.	Traer.....	Tama.....	S 34-35
Anderson, Absalom	Primrose.....	Lee.....	R 15
Anderson, A. D.	.....	Dubuque.....	R 4
Anderson, Augustus	Stratford.....	Hamilton.....	R 21-22
Anderson, Charles	.....	Monroe.....	R 1-1Ex
Anderson, C. L.	Ford.....	Warren.....	R 21-22
Anderson, Claus L.	Stanton.....	Montgomery.....	R 35-36
Anderson, Daniel	Albia.....	Monroe.....	S 5-5Ex-6-7-8-8Ex
Anderson, Edwin	Ruthven.....	Palo Alto.....	R 27
Anderson, G. M.	Inwood.....	Lyon.....	R 27-28
Anderson, John E.	Forest City.....	Winnebago.....	R 19
Anderson, Joseph H.	Thompson.....	Winnebago.....	R 36-37-38
Anderson, J. M.	Montrose.....	Lee.....	R 4-5Ex
Anderson, J. M.	Indianola.....	Warren.....	R 28-29
Anderson, Reuben W.	Pulaski.....	Davis.....	R 36-37
Anderson, Walter W.	Scranton.....	Greene.....	R 35-36-37 S 38
Anderson, William	Jewell.....	Hamilton.....	R 32-32Ex-33
Andre, Dale R.	Burlington.....	Des Moines.....	R 37
Andrews, H. F.	Audubon.....	Audubon.....	S 24-25
Andrews, John R.	Decatur City.....	Decatur.....	R 10
Andrews, Joseph	Indianapolis.....	Keokuk.....	R 10
Angie, H. G.	Cedar Rapids.....	Linn.....	S 8-8Ex-9-9Ex
Anthony, Horace	Camanche.....	Clinton.....	R 7
Applegate, Carlos C.	LeClaire.....	Scott.....	R 13
Appleton, Amos R.	Sioux City.....	Woodbury.....	R 14

\*Fairfield, Jefferson county, in the Thirty-fourth General Assembly.

## MEMBERS OF THE GENERAL ASSEMBLY—CONTINUED.

NAME	P. O. ADDRESS	HOME COUNTY	SESSIONS
Archer, David	South English.	Keokuk	R 15
Arney, Wallace H.	Marshalltown.	Marshall	R 32-32Ex-33 S 35-36-37-38
Arnold, Delos	Marshalltown.	Marshall	R 6-13 S 16-17-18-19
Arnold, G. P.	Garden Grove.	Decatur	R 23
Arnold, Robert B.	Foster.	Monroe	R 27
Arthaud, F. L.	Bedford.	Taylor	S 28-29
Ashby, George T.	Red Oak.	Montgomery	R 17
Atkins, Charles	Onawa.	Monona	S 13-14
Atkins, Jeremiah I.	Frankville.	Winneshiek	S 6-7 R 12
*Atkinson, William I.	Clarksville.	Butler	R 35-36
Atwood, Merritt W.	Newton.	Jasper	R 12
Auld, G. T.	Crawfordsville.	Washington	R 16
Austin, J. F.	Clarion.	Wright	R 23-24
Axtell, Lovridge S.	Council Bluffs.	Pottawattamie	R 15
Ayers, F. E.	Lawler.	Chickasaw	R 28
Ayers, Square		Van Buren	R 7
<b>B</b> abb, Washington I.	Mt. Pleasant.	Henry	R 20
Rabbitt, Lysander W.	Knoxville.	Marion	R 2-3
Rabbitt, Lysander W.	Council Bluffs.	Pottawattamie	R 12
Rabcock, James F.	New Hampton.	Chickasaw	R 19
Rachman, E. W.	Estherville.	Emmet	S 29
Rachman, E. W.	West Bend.	Palo Alto	S 28
Rahl, Andrew	Dubuque.	Dubuque	R 11
Bailey, A. K.	Decorah.	Winneshiek	S 23-24
Bailey, C. F.	Ireton.	Sioux	R 26-26Ex-27
Bailey, Gideon S.	Vernon.	Van Buren	S 7-8-8Ex
Bailey, H. H.	Williamstown.	Chickasaw	R 21
Bailey, Hiram	Williamstown.	Chickasaw	S 15-16
Bailey, James R.		Jefferson	S 1-1Ex
Bailey, James W.	Harlan.	Shelby	R 36-37
Bailey, Morrison			R 6
Bailey, M. Z.	Diagonal.	Ringgold	R 29-30-31
Baily, Presley G.	Hardin.	Clayton	R 12
Baird, Edmund B.	Willow Dale.	Ida	R 15
Baird, E. D.	North English.	Iowa	R 32-32Ex
Baker, Dan M.	Chariton.	Lucas	R 16
Baker, Daniel S.		Lee	R 1
Baker, George T.	Davenport.	Scott	R 26-26Ex
Baker, Henry A.	Ossian.	Winneshiek	R 17-18 S 19-20
Baker, M. N.	Anita.	Cass	R 27-28
Baker, Nathan	Charleston.	Lee	S 3
Baker, Nathaniel B.	Clinton.	Clinton	R 8-8Ex
Baker, Thomas	Ft. Des Moines	Polk	S 7-16Ex
Baker, William		Jefferson	R 2
Baker, William H.	Castalia.	Winneshiek	R 9-9Ex
Baldwin, E. A.	Iowa City.	Johnson	R 37
Baldwin, Isaac W.	Cascade.	Dubuque	R 20-21 S 25
Baldwin, John T.	Council Bluffs.	Pottawattamie	R 5-5Ex
Balkema, Nicholas	Sioux Center.	Sioux	S 23-24-35-36-37-38
Ball, George W.	Fairfield.	Jefferson	R 22-23-36 S 37-38
Ball, George W.	Iowa City.	Johnson	R 21 S 28-29
Ball, Joseph	Fairfield.	Jefferson	R 13
Ballingall, Peter G.	Ottumwa.	Wapello	R 20 S 23
Ballingler, Thomas	Farmersville.	Mahaska	R 12
Ballingler, Webster	Keokuk.	Lee	R 11-14
Balluff, August A.	Davenport.	Scott	R 33 S 34-35
Balluff, Frank	Davenport.	Scott	R 32-32Ex
Banta, Elijah	Lamoni.	Decatur	R 20
Barker, C. I.	Burlington.	Iowa	R 25
Barker, Joseph		Van Buren	R 5-5Ex
Barker, W. K.	Cresco.	Howard	R 29
Barker, Winshaw T.	Dubuque.	Dubuque	R 6-11
Barkley, Alonzo J.	Boone.	Boone	R 28-29
Barnes, Horatio G.	Davenport.	Scott	R 6
Barnes, Thomas H.	Waukon.	Allamakee	R 18
Barnes, Thomas N.	Kirkville.	Mahaska	R 8-8Ex-11
Barrett, James H.	Indianola.	Warren	S 23-23
Barnum, John	Emerson.	Mills	R 21
Barrett, James	Sioux City.	Woodbury	R 27-28
Barrett, Orsmond M.	Sheldon.	O'Brien	R 19 S 20-21-22-23
Barrett, William	Le Mars.	Plymouth	R 17
Barringer, E. P.	Ruthven.	Palo Alto	R 28
Barry, Justin	Walker.	Linn	R 35-36

\*Elected Speaker of the Thirty-sixth General Assembly.

## MEMBERS OF THE GENERAL ASSEMBLY—CONTINUED.

NAME	P. O. ADDRESS	HOME COUNTY	SESSIONS
Bartle, Albert	Osage	Mitchell	R 25
Bascom, John L.	Milford	Dickinson	R 22-32Ex-33-34
Bass, George L.	McGregor	Clayton	R 9-9Ex
Bassett, George W.	Fort Dodge	Webster	S 10-11
Bates, Ellsworth N.		Linn	R 7
Bauder, C. C.	Primrose	Lee	R 7-12
Baughman, William	Griswold	Cass	R 19
Bauman, Samuel H.	Birmingham	Van Buren	R 32-32Ex-33-34-35-36
Baxter, Robinson	Galva	Iowa	R 33
Bayless, Frank D.	Elkader	Clayton	S 20-21-22-23
Bayles, Nicholas	Des Moines	Polk	R 10
Beach, Alexander L.	East Orange	Sioux	R 12
Beach, Thomas C.	Oskaloosa	Mahaska	R 15-24
Beal, Cornelius	Keosauqua	Boone	R 7-8-8Ex
Beal, L. W.	Cherokee	Cherokee	R 27
Bealer, E. J. C.	Cedar Rapids	Linn	R 23-30-31
Beans, Wellington I.	Oskaloosa	Mahaska	R 33-34
Beardsley, Charles	Burlington	Des Moines	S 13-14
Beatty, James W.	Clarence	Cedar	R 13-14
Beatty, John P.	Newton	Jasper	R 14
Becker, William	Elkader	Clayton	R 36-37-38
Beckford, William		Jefferson	R 5Ex
Beebe, Nathaniel W.	Hampton	Franklin	R 33-34
Beem, J. C.	What Cheer	Keokuk	R 22-23-24
Beeman, I. E.	Waukon	Allamakee	R 33
Beery, Enoch	Salem	Henry	R 32-32Ex-33
Belfrage, John B.	Sergeants Bluff	Woodbury	R 18
Belknap, William W.	Keokuk	Lee	R 7
Bell, Andrew J.	Council Bluffs	Pottawattamie	R 10
Bell, David S.	Hillsboro	Lee	R 13
Bell, Thomas	Fairfield	Jefferson	S 28-26Ex-27
Bell, William B.	Washington	Washington	R 25-26-26Ex
Belt, A. Sidney	Cedar Rapids	Linn	R 11
Bemis, George W.	Independence	Buchanan	R 8-8Ex S 14-15
Bengston, C. J.	Four Corners	Jefferson	R 28
Benn, H. W.	Washington	Washington	R 37
Bennett, A. T.	Manning	Carroll	R 28
Bennett, Grenville G.	Washington	Washington	R 11 S 12-13
Bennett, Martin B.	Knoxville	Marion	R 7-8-8Ex
Bennett, Theophilus W.	Lenox	Taylor	S 33-34
Benson, Rufus S.	Hampton	Franklin	R 19-20-21
Bent, Curtis R.	West Union	Fayette	R 12
Benton, Robert E.	Wapello	Louis	R 15
Benton, Thos. H., Jr.	Dubuque	Dubuque	S 1-1Ex
Bereman, Alvah H.	Mt. Pleasant	Henry	R 8-8-8Ex-10
Bereman, Thomas A.	Mt. Pleasant	Henry	R 11
Bereshlem, John	Council Bluffs	Pottawattamie	R 13-14
*Bergeson, Berges J.	Graettinger	Palo Alto	R 32
Bergh, Knut E.	Decorah	Winnebiek	R 14
Bernbrock, Henry O.	Waterloo	Black Hawk	R 35
Berry, W. H.	Indianola	Warren	S 26-26Ex-27
Berryhill, James G.	Des Moines	Polk	R 21-22
Bestow, Samuel L.	Chariton	Lucas	S 16-17
Betts, Jeremiah C.		Cedar	R 2
Bicknell, Anson D.	Humboldt	Humboldt	R 18
Bigelow, La Fayette		Clayton	R 5-5Ex-6
Bieger, Samuel H.	Washington	Washington	R 13
Bill, Edward M.	Albia	Monroe	S 12-13
Bills, E. B.	Durant	Cedar	S 22-23
Bills, John C.	Davenport	Scott	S 19-20
Bingham, Lewis L.	Estherville	Emmet	R 35-36
Birchard, Eugene	Pleasant Valley	Scott	R 15-16
Bird, Butler	Fatson	Madison	R 19
Bird, John W.	Rockford	Cerro Gordo	R 28-26Ex-27
Birre, Joseph	LaMotte	Jackson	S 5-5Ex-6
Bishop, Charles A.	La Porta City	Black Hawk	R 19
Bishop, H. C.	Elkader	Clayton	S 23-23
Bishop, L. H.	Matlock	Sioux	S 24-25
Bishop, T. O.	Martelle	Jones	R 15
Bissell, Orin B.	Dexter	Pallas	R 15
Bissell, Samuel A.		Cedar	S 1-1Ex
Bitterman, M. E.	Nora Springs	Cerro Gordo	R 24-25
Bixby, R. J.	Edgewood	Delaware	R 30-31-32-32Ex
Black, Benjamin H.	Nichols	Muscatine	R 34-35

†Seat contested by S. M. Corrie, and decided by House in favor of contestant.

\*Removed from district before convening of Thirty-second Extra Session—  
Vacancy was not filled.

## MEMBERS OF THE GENERAL ASSEMBLY

49

## MEMBERS OF THE GENERAL ASSEMBLY—CONTINUED.

NAME	P. O. ADDRESS	HOME COUNTY	SESSIONS
Black, Charles W.	Malvern	Mills	R 28-29
Blackford, John E.	Algona	Kossuth	R 8-8Ex-9-9Ex
Blackford, John W.	fillsboro	Henry	R 35
Blackman, Wm. W.	West Mitchell	Mitchell	R 14 S 17
Blackmore, Albin C.	Northwood	Worth	R 32-32Ex-33
Blackwell, Jacob Y.	Iowa City	Johnson	R 12
Blain, William	Knoxville	Marion	R 19
Blair, David E.		Des Moines	R 1-1Ex
Blair, Gilbert M.	Hairsburg	Hamilton	R 18
Blake, Fletcher A.	Sioux Rapids	Buena Vista	R 14
Blake, F. J.	Fort Dodge	Webster	R 27-28
Blakely, Isaac	West Grove	Davis	R 14
Blakemore, W. D.	Bedford	Taylor	R 28-29
Blanchard, L. C.	Oskaloosa	Mahaska	R 25 S 26-26Ex-27-28-29
Bleakly, John L.	Ida Grove	Ida	S 30-31-32-32Ex
Bledung, Alexander	Guttenburg	Clayton	R 17
Bliss, John A.	Diagonal	Ringgold	R 35
Bliss, Lewis O.	Iowa Falls	Hardin	R 14
Bloom, Moses	Iowa City	Johnson	R 17-18 S 20-21
Blume, Theodore C.	Denison	Crawford	R 27-28
Blythe, James E.	Mason City	Cerro Gordo	R 22-23
Boardman, H. C.	Nevada	Clinton	S 9-9Ex-10
Boardman, Norman	Lyons	Winneshago	R 32 S 35-36
Boe, Lars W.	Forest City	Scott	R 33-34-35
Boettger, Henry H.	Davenport	Scott	R 20-21
Boecks, George C.	Russell	Lucas	R 20-21
Boles, Charles E.	Independence	Buchanan	R 37 38
Bolse, Joseph S., Sr.	Villisca	Montgomery	R 24
Boland, Edward	Williamsburg	Iowa	R 30-31
Bolling, Sanford M.	Fairfield	Jefferson	S 18-19
Bolter, Lemuel R.	Logan	Harrison	R 11-15-16-19-20
Bolton, Abraham	Homestead	Iowa	S 21-22-23-24-27-28
Bolton, James H.	Sioux City	Woodbury	R 12
Bonewitz, Peter G.	Langworthy	Jones	R 17
Bonham, Smiley H.	Iowa City	Johnson	R 13-14
Bonham, Smiley H.	Oceola	Clarke	R 1-1Ex-2
Bonson, Richard	Dubuque	Dubuque	R 15
Bonson, Robert	Dubuque	Dubuque	R 4-5-5Ex
Bonwell, John C.	Delhi	Dubuque	S 26-26Ex
Boomer, Albert	Delhi	Audubon	R 32-32-Ex-33
Boomgaarden, H. S.	Rock Rapids	Ross	R 11 S 14-15
Booth, Caleb H.	Dubuque	Lyon	R 33
Bosworth, Charles C.	Eugene	Dubuque	R 14
Bottorf, Morrison F.		Ringgold	R 18-19
Bourne, James D.	Clinton	Eugene	R 6
Bowditch, Irving P.	Waukegan	Clinton	R 2
Bowdoin, Elizabeth G.	Rockford	Linn	R 17-19
Bowan, Banner G.	Bella	Floyd	R 8-8Ex-9-9Ex
Bowan, D. H.	Waukon	Marion	R 12
Bowan, Jesse	Iowa City	Allamakee	R 26-26Ex-27-28
Bowan, Thomas M.		Johnson	S 8-8Ex-9-9Ex
Rowe, G. W.	Burlington	Wayne	R 6
Rowman, James W.	Marion	Des Moines	R 1
Royd, J. R.	Defiance	Linn	F 33-34
Royle, Samuel	Gray	Shelby	R 27
Roysen, Asmus	Wayne	Lee	R 5
Racewell, Hartley	Clay	Audubon	R 28-29
Radley, Edmund J.	Clay	Wayne	R 8-8Ex-9-9Ex
Radley, John	Milton	Wayne	R 25
Radley, J. R.	Montezuma	Poweshiek	R 38
Radley, Phillip	Seymour	Wayne	R 21
Radley, Phillip	Andrew	Jackson	S 1-1EX-2 R 7
Radv, E. M.	Andrew	Jackson	R 17
Radv, Henry	Sanborn	O'Brien	R 26-26Ex
Rammer, George	Perry	Dallas	R 34-35-36
Randles, Henry C.	Des Moines	Polk	R 36
Brandt, Isaac	Hancock	Pottawattamie	R 32-32Ex-33
Brandt, David	Des Moines	Polk	R 15
Braxton, John M.	Cedar Rapids	Linn	R 26-26Ex
Brackenridge, Samuel	Delhi	Delaware	S 10-11
Branner, William	English Sett'l'm't	Marion	R 15
	Marshalltown	Marshall	R 8-8Ex

†Jeddo City in Eleventh General Assembly and Woodbine in Fifteenth General Assembly.

\*Tingley in Nineteenth General Assembly.

†Elected to fill vacancy in Twenty-sixth General Assembly occasioned by death of F. McClelland.

## MEMBERS OF THE GENERAL ASSEMBLY—CONTINUED.

NAME	P. O. ADDRESS	HOME COUNTY	SESSIONS
Bridges, C. G.	Decatur City	Decatur	S 10-11
Bridges, James	Indianapolis	Mahaska	R 18-19
Briggs, Riley W.	Cerson	Pottawattamie	R 23-24
Brighton, David T.	Keokuk	Lee	S 5Ex-6-7
Brighton, Henry H.	Fairfield	Jefferson	R 28-26Ex-27 S 22-29
Brinton, M. H.	Ellsworth	Hamilton	R 25-26-26Ex
Britt, T. M.	Hillsdale	Mills	R 24-25
Brockway, Edwin F.	Adamsworth	Washington	R 15
Brockway, James M.	Letts	Louisa	R 34-35
Bronley, Owen	Salina	Jefferson	R 10
Bronson, Charles E.	Manchester	Delaware	S 17
Bronson, Clayton E.	Waterloo	Black Hawk	R 36
Brookhart, J. L.	Washington	Washington	S 38
Brooks, A. L.	Audubon	Audubon	R 24
Brooks, John T.	Hedrick	Keokuk	S 29-30-31
Brooks, Marion	Woodward	Boone	R 24-25
Brooks, William M.	Tabor	Fremont	R 18
Brothers, Samuel T.	Malvern	Mills	R 20
Brower, N. V.	Garner	Hancock	S 22-23-24-25
Brown, Aaron	Fayette	Fayette	S 6-7 R 12-13
Brown, A. E.	Osage	Mitchell	R 38
Brown, Alfred F.	Cedar Falls	Black Hawk	S 8-8Ex-9-9Ex
Brown, Alexander	Keosauqua	Van Buren	S 19
Brown, Benjamin F.	Washington	Washington	R 15
Brown, Cassius M.	Sigourney	Keokuk	S 19-20
Brown, Charles E.	Lime Springs	Howard	R 17
Brown, Henry C.	*Union Ridge	Butler	R 19-20
Brown, James H.	New Oregon	Winneshiek	R 10-11
Brown, James H.	Cresco	Howard	R 12
Brown, Joel	Birmingham	Van Buren	R 11-12-13
Brown, John D.	Leon	Decatur	S 33-34
Brown, John G.	Marshalltown	Marshall	R 20-21
Brown, John L.	Rose Hill	Mahaska	R 35
Brown, Joseph A.		Clinton	R 5-5Ex
Brown, Luther	Postville	Allamakee	R 16
Brown, N. T.	Wredonia	Louisa	R 11
Brown, Robert		Jefferson	S 1
Brown, Thomas H.	Garden Grove	Decatur	R 11
Brown, Walter B.	Spirit Lake	Dickinson	R 18
Brown, William	Tingley	Ringgold	R 22-23
Brown, William C.	Clarion	Wright	R 34
Brown, William R.	Viola	Linn	R 18
Brown, Ziba	Osceola	Clarke	S 10
Browne, Gibson	Keokuk	Lee	R 12
Browne, Jesse B.	Fort Madison	Lee	R 1-1Ex
Browne, Joseph M.	St. Charles	Madison	R 11
Browning, Milton D.	Burlington	Des Moines	S 1-1Ex-2-4-5-5Ex
Broxam, A. L.	Maquoketa	Jackson	S 37-38
Bruce, Bryson	Garden Grove	Decatur	R 24
Bruce, James	Tosuth	Des Moines	R 10
Bruce, James E.	Atlantic	Cass	S 23-30-31-22-32Ex-33
Bruce, John E.	Rockford	Floyd	R 34-35
Bruce, J. J.	Rolfe	Pocahontas	R 21
Bruce, Robert	Rolfe	Pocahontas	R 36-37
Brunson, Harvey S.	Fayette	Fayette	S 10
Brush, Jesse P.	Osage	Mitchell	R 16
Bryan, P. Gad	Indianola	Warren	R 4-5-5Ex
†Bryan, Theophilus		Guthrie	S 5
Bryant, A. S.		Pottawattamie	R 4
Bryon, James		Allamakee	R 6
Buchanan, A. W.	Ottumwa	Wapello	R 28-29-30
Buechel, Valentine		Lee	S 8-8Ex
Buck, William G.	Fort Madison	Lee	R 11
Buckham, T. J.	Sidney	Fremont	R 10
Buckingham, F. N.	Alta	Buena Vista	R 30-31
Buell, W. W.	Lyons	Clinton	R 22
Bulls, H. C.	Decorah	Winneshiek	S 11-12-13
Bull, C. E.	Milton	Van Buren	R 27
Bullock, Charles	Denison	Crawford	R 20
Bundy, Caleb	Frairie City	Jasper	R 13
Bunker, David	Washington	Washington	R 3-4
Burdick, Martin V.	Decorah	Winneshiek	S 9-9Ex-10
Burdick, T. W.	Decorah	Winneshiek	S 21
Burress, Henry C.	Cresco	Howard	S 32 32Ex-33

\*Dumont in Twentieth General Assembly.

†Seat in Fifth General Assembly contested by James Jordan and decided by the Senate in favor of contestant.

## MEMBERS OF THE GENERAL ASSEMBLY—CONTINUED.

NAME	P. O. ADDRESS	HOME COUNTY	SESSIONS
Burgess, J. R.	Ottumwa.	Wapello.	R 21-22
Burke, John E.	Waverly.	Bramer.	R 10 S 14
Burnet, Staats G.	Blairstown.	Benton.	R 15
Burnett, R. M.	Muscatine.	Muscatine.	R 11-12
Burnquist, S.	Dayton.	Webster.	R 25
Burris, N. W.	Burriss City.	Louisa.	R 6
Burroughs, Mark		Henry.	R 2
Burrows, Barclay	Oscola.	Clarke.	R 12
Burt, Myron L.	Bedford.	Taylor.	R 33-35
Burton, Joseph	Makee.	Allamakee.	R 9-9Ex
Buser, J. D.	Conesville.	Muscatine.	S 38
Bush, Henry H.	Garner.	Hancock.	R 16
Bussey, Cyrus	Bloomfield.	Davis.	S 8-8Ex
Butler, Jacob	Muscatine.	Muscatine.	R 10
Butler, M. S.	Cherokee.	Cherokee.	R 21
Butler, William	Clarinda.	Page.	R 13-14-20-21
Butterfield, Geo. W.	Nashua.	Chickasaw.	R 13
Buxton, William, Jr.	Indianola.	Warren.	R 35-38
Eybee, Lyman L.	Knoxville.	Marion.	R 34
Eyerly, William M.	Anamosa.	Jones.	R 33-34
Byers, Harvey L.	Lucas.	Lucas.	R 22-23 S 26-26Ex-27
Byers, H. W.	Harlan.	Shelby.	R 25-26-26Ex-28
Byington, O. A.	Iowa City.	Johnson.	R 26-26Ex S 37-38
<b>C</b> adwell, Phineas	Magnolia.	Harrison.	R 14
Calderwood, M. H.	Eldridge.	Scott.	R 29-30-31
Caldwell, Andrew B.	Clay Grove.	Lee.	R 18
Caldwell, Henry Clay	Keosauqua.	Van Buren.	R 8-8Ex
Caldwell, Samuel T.	Eddyville.	Wapello.	R 12-14
Caldwell, Timothy J.	Adel.	Dallas.	R 19 S 20-21-22-23
Calfee, William M.	Ottawa.	Clarke.	R 9-9Ex
Calkins, George C.	Mt. Etna.	Adams.	R 32-32Ex-33
Calkins, Martin II.	Wyoming.	Jones.	R 19-20
Calvin, John	Newtonville.	Buchanan.	R 16-17-22
Campbell, Charles B.	Raymond.	Black Hawk.	R 15
Campbell, Daniel	Blencoe.	Monona.	R 20-24
Campbell, E. Jr.	Fairfield.	Jefferson.	R 14
Campbell, Ed H.	Battle Creek.	Ida.	R 34
Campbell, Frank T.	Newton.	Jasper.	S 13-14-15-18
Campbell, H.	Martinsburg.	Keokuk.	R 8-8Ex
Campbell, J. N. H.	Peoria.	Mahaska.	R 10
Campbell, John W.	Ft. Dodge.	Webster.	R 34
Campbell, Milton K.	Harlan.	Shelby.	R 16
Campbell, R. C.	Hamburg.	Fremont.	R 29
Campbell, Thomas F.	Mt. Pleasant.	Henry.	R 28
Campbell, William		Wapello.	R 7
Campbell, William H.	Panora.	Guthrie.	R 13
Canfield, Henry	Ottumwa.	Wapello.	R 20
Cannon, Charles C.	Paullina.	O'Brien.	R 35
Carboe, John P.	Springville.	Linn.	R 10-11
Cardell, L. E.	Malcom.	Poweshiek.	R 14
Cardell, Wilbur F.	Advance.	Guthrie.	R 15
Cardeu, William	Winfield.	Henry.	R 29-30-31
Carney, J. L.	Marshalltown.	Marshall.	S 26-26Ex-27
Carpenter, C. A.	Columbus Jct.	Louisa.	S 25-26-26Ex
Carpenter, Cyrus C.	Ft. Dodge.	Webster.	R 7-20
Carpenter, F. E.	Livermore.	Humboldt.	R 24
Carpenter, T. B.	Cedar Falls.	Black Hawk.	R 13
Carr, George H.	Des Moines.	Polk.	R 27-28
Carr, Henry C.	Tipton.	Cedar.	S 16-17
Carr, John W.	Milton.	Van Buren.	S 20-21
Carroll, Beryl F.	Bloomfield.	Davis.	S 26-26Ex-27
Carson, George	Council Bluffs.	Pottawattamie.	R 17-18 S 20-21
Carson, George F.	Floris.	Davis.	R 35
Carstensen, Theo.	Clinton.	Clinton.	R 30-31
Carter, Charles W.	Rock Valley.	Sioux.	R 28-29
Carter, Henry B.		Clayton.	S 6-7
Carter, J. H.	Redfield.	Dallas.	R 24-25
Carver, John H.	Kirkville.	Wapello.	R 13-14
Cary, F. H.	Bloomfield.	Davis.	R 10
Casady, Jefferson P.	Council Bluffs.	Pottawattamie.	S 12-13
Casady, Phineas M.	Ft. Des Moines.	Polk.	S 2-3
Casady, Samuel H.			R 7
Case, Louis	Waverly.	Bremer.	R 15-16

## MEMBERS OF THE GENERAL ASSEMBLY—CONTINUED.

NAME	P. O. ADDRESS	HOMÉ COUNTY	SESSIONS
Casey, J. A.		Lee	R 7
Casey, Joseph M.	Ft. Madison	Lee	R 18 S 21
Cassady, Edward M.	Whiting	Monona	R 32-32EX-33
Cassady, J. J.		Van Buren	R 7
Cassatt, Edward R.	Pella	Marion	S 20-21-22-23
Cassel, Andrew F.	*Lockridge	Jefferson	R 29-30-31
Cassiday, A. M.		Mahaska	R 7
Castle, G. N.	Danbury	Woodbury	R 24
Castor, Samuel G.	New Sharon	Mahaska	R 9-9EX
Caswell, Grant L.	Denison	Crawford	S 26-37
Cathcart, John M.	Attica	Marion	S 13
Cattell, Jonathan W.	Springdale	Cedar	S 6-7
Cattell, Jonathan W.	Des Moines	Polk	S 11-12
Cault, Robert		Henry	R 4
Cavanaugh, J.		Johnson	R 7
Cessna, T. C.	Grinnell	Poweshiek	S 38
Chamberlain, Wm. H.	Independence	Buchanan	R 20-21-22-24
Chambers, John C.	†West Branch	Cedar	S 14-15-20-21
Chantry, A. J.	Malvern	Mills	R 22-23 S 24-25
Chantry, A. J.	Waterman	Wright	R 22
Chantry, Allen J.	Coburg	Page	R 15
Chapin, James	Vinton	Benton	S 12-13
Chapin, Oliver B.	Union	Hardin	R 15
Chapman, Horace K.	Bennett	Cedar	S 33-34
Chapman, Joseph	Colesburg	Delaware	R 16-17
Chapman, U. S. Grant	Ragley	Guthrie	R 35
Chapman, William B.	Correctionville	Woodbury	R 25-26-26EX
Chase, Daniel C.	Webster City	Hamilton	R 23-24 S 34-35-36-37
Chase, Daniel D.	Webster City	Hamilton	S 17-18
Chase, D. W.	Yankee Set'm't	Clayton	R 9-9EX
Chase, William S.	West Liberty	Cedar	R 12
Chassell, Edward D.	LeMars	Plymouth	R 25-30-31
Cheney, A. H.	Sponcer	Clay	R 29-30-31
Cheshbro, S. T.	West Liberty	Muscatine	S 11-22
Cheshire, Thomas A.	Des Moines	Polk	S 25-26-26EX-27-28
Christianson, Geo. P.	Randall	Hamilton	R 29-30-31
Christie, John, Jr.	Garner	Hancock	R 27
Christoph, John	Dyersville	Dubuque	R 10-13
Christy, Thomas	Bonaparte	Van Buren	R 16
Chubb, Charles C.	Algona	Kossuth	S 20-21
Clagett, Thomas W.	Keokuk	Lee	R 8-8EX
Clark, C. F.	Cedar Rapids	Linn	R 28
Clark, Charles H.	Albia	Monroe	R 35-36
Clark, David M.	New York	Wayne	S 18-19
Clark, Eubert W.	Grinnell	Poweshiek	R 31 S 32-32EX-33
Clark, Elisha F.		Jackson	S 4-5-5EX
Clark, Ezekiel	Iowa City	Johnson	S 10-11-16-17
Clark, Frank G.	Belle Plaine	Benton	R 14
Clark, George F.	Bridgewater	Adair	R 24
Clark, George H.	Donahue	Scott	R 21
Clark, Greene T.	Pella	Marion	R 5-5EX-6-15-16
Clark, James M.	Prescott	Adams	R 26-26EX-27
Clark, John		Johnson	R 7
Clark, John		Monroe	R 10
Clark, Justus	Pleasant Grove	Des Moines	R 4-7-8-8EX
Clark, Leander	**Buckingham	Tama	R 9-9EX-11
Clark, Lincoln	Dubuque	Dubuque	R 7
Clark, Matthew	Fairfield	Jefferson	R 8-8EX
Clark, Rush	Iowa City	Johnson	R 8-8EX-9-9EX-18
Clark, R. G.	Webster City	Hamilton	R 27-28
Clark, Talton E.	Clarinda	Page	S 19-20-21-22
Clarke, Andrew D.	Algona	Kossuth	R 22
Clarke, George W.	Adel	Dallas	R 28-29-30-31
Clarke, James F.	Fairfield	Jefferson	R 32-32EX
Clarke, John C.	Lytle City	Iowa	R 14-15
Clarke, Willis G.	Sioux City	Woodbury	R 23
Clarkson, Coker F.	Grundy Center	Grundy	S 10-11
Clarkson, John T.	Albia	Monroe	S 33-34-35-36
Clary, Tim C.	New Hampton	Chickasaw	R 30-31-32-32EX
Classen, J. B.	†Green Mount'n	Marshall	R 28-28EX-27 S 28-29

\*Four Corners in the Twenty-ninth and Thirtieth General Assemblies.

†Springdale in Fourteenth and Fifteenth General Assemblies.

\*\*Toledo in Eleventh General Assembly.

‡Marshalltown in the Twenty-sixth and Twenty-sixth Extra General Assemblies.

## MEMBERS OF THE GENERAL ASSEMBLY—CONTINUED.

NAME	P. O. ADDRESS	HOME COUNTY	SESSIONS
Clausen, Claus L.	Davenport	Scott	R 6
Clausen, Hans R.	Davenport	Scott	S 13-14
Clayton, Benjamin F.	Macedonia	Pottawattamie	R 17-18-20
Cleaver, H. T.			S 5-5Ex-6
Cleaves, John	Columbus City	Louisa	R 4-9-9Ex
Cleveland, B. A.	Harper	Keokuk	R 16
Cleveland, W. F.	Harlan	Shelby	S 23-24
Clifton, Josiah		Lee	R 1-1Ex
Close, Cicero	Cedar Valley	Black Hawk	R 10-11-14
Cloud, David C.	Muscataine	Muscataine	R 6
Cloud, Hardin B.	Columbia	Marion	R 20
Clune, William H.		Des Moines	R 7
Clyde, J. F.	Ossage	Mitchell	S 23
Coakley, Joshua W.	Creston	Union	R 36-37-38
Coast, William O.	Iowa City	Johnson	R 36
Cobb, William	Bedford	Taylor	R 30-31
Cobbey, Joseph E.	Vinton	Benton	R 18
Coburn, George F.	Fielding	Cherokee	R 28-29-30-31 S 37-38
Cochran, William J.		Lee	R 1-1Ex
Cochran, William J.	Lacona	Warren	R 18
Cochrane, William H.	Adams	Adams	R 36
Cock, Robert		Wapello	R 4
Coffin, N. E.	Des Moines	Polk	R 24
Coffin, Samuel		Mahaska	R 4-5-5Ex
Cole, John	Tingley	Ringgold	R 20-21
Colco, C. C.	Carroll	Carroll	R 29-30-21
Cold, J. F. G.	Berlin	Tama	R 28
Cole, Adelbert J.	Britt	Hancock	R 35
Coleman, John	Clinton	Clinton	R 21
Collin, Edwin	Northwood	Worth	R 34
Collins, Andrew		Jefferson	R 2
Collins, L. G.		Clayton	R 7
Colton, William A.	Columbus Jct.	Louisa	R 18
Colvin, Levi	Moingona	Boone	R 16
Comfort, S. J.	Decison	Crawford	R 11
Comstock, A. B.		Wapello	R 1-1Ex
Conaway, A. B.	Chariton	Lucas	R 11
Conaway, A. B.	New Sharon	Mahaska	S 24-25
Conaway, John	Brooklyn	Poweshiek	S 15-16
Cone, Nelson	Eddyville	Mahaska	R 15
Cones, W. W.	Davenport	Scott	S 12
Conkey, John P.		Linn	R 5-5Ex
Conlee, Reuben		Lee	R 1
Conley, P. W.	Elkport	Clayton	R 27-28
Conn, Stanley	Parkersburg	Butler	R 30-31-32-32Ex
Connell, John	Toledo	Tama	R 5-5Ex
Connelly, David E.	Round Grove	Scott	R 15
Conner, Abijah	Washington	Washington	R 13
Conner, Reuben F.	Clarinda	Page	R 8-8Ex
Converse, Alonzo	New Hartford	Butler	R 9-9Ex S 14-15
Converse, Samuel A.	Cresco	Howard	R 20-21 S 22
Cook, Cyrus J.	Lawn Hill	Hardin	R 19
Cook, John P.	Tipton	Cedar	S 2-3
Cook, Lyman	Burlington	Des Moines	S 6-7
Cook, R. E.	Red Oak	Montgomery	R 26-26Ex-27
Coolbaugh, William F.	Burlington	Des Moines	S 5-5Ex-6-7-8-8Ex
Coolley, Dennis N.	Dubuque	Dubuque	S 16-16
Coolley, El. E.	Decorah	Winneshek	R 7
Coomes, Ott	Wiota	Cass	R 17-18
Cooney, C. T.	Bristow	Butler	R 24-25
Coop, William G.	Fairfield	Jefferson	S 4-5-5Ex
Cooper, Filson	Villisca	Montgomery	R 25
Cooper, John	Hamburg	Fremont	R 15
Cooper, J. K.	Council Bluffs	Pottawattamie	R 25
Cooper, William R.	Newton	Jasper	R 33
Copeland, W. H.		Jefferson	R 6
Corey, Silas	Ft. Dodge	Webster	R 15
†Cornell, A. B.		Johnson	R 13
Cornwall, W. W.	Spencer	Clay	R 26-26-26Ex
Corrie, S. M.	Ida Grove	Ida	R 32-32Ex-33

†Marcus in the Thirtieth and Thirty-first, Thirty-seventh and Thirty-eighth General Assemblies.

‡Seat contested and decided by House of Representatives in favor of David Stewart.



## MEMBERS OF THE GENERAL ASSEMBLY—CONTINUED.

NAME	P. O. ADDRESS	HOME COUNTY	SESSIONS
Corse, John L.	Burlington	Des Moines	R 2-5-5Ex
Cort, Daniel	Zwingle	Dubuque	R 6-10
Cosson, George	Audubon	Audubon	S 33
Cottle, W. W.	Glasgow	Jefferson	R 8-8Ex
Cotton, Aylett R.	Lyons	Clinton	R 12-13
Cotton, Wickliffe A.	DeWitt	Clinton	S 19-20
Cottrell, J. C.	Kingsley	Plymouth	R 28-32-32Ex
Couch, George W.	Waterloo	Black Hawk	S 13
Courtright, O. B.	Waterloo	Black Hawk	S 29-30-31
Cousins, John A.	New Hartford	Butler	R 33-34
Cousins, Robert G.	Tipton	Cedar	R 21
Cowing, A. M.	Montezuma	Poweshiek	R 8
Cowles, Gardner	Algona	Kossuth	R 28-29
Cowles, La Monte	Burlington	Des Moines	S 34-35
Cowles, Salmon		Lee	S 4
Cowman, W. P.	Monroe	Jasper	R 15
Coyle, D. F.	Humboldt	Humboldt	R 23
Craig, George M.	Albion	Butler	S 25-26-26Ex-27-28-29
Craig, John E.	Keokuk	Lee	R 21-22
Craig, Seth	Keosauqua	Van Buren	R 12
Craig, Walter F.	Winterset	Madison	R 35
Cramer, Joseph	Clarinda	Page	R 12
Crary, Oliver W.	National	Clayton	S 14-15
Craven, James E.	Kellogg	Jasper	R 36
Craver, Charles F.	Grinnell	Poweshiek	R 16
Crawford, A. K.	Quincy	Adams	R 11
Crawford, James H.	Corydon	Wayne	R 14
Crawford, Jennings	Wapsie	Linn	R 8-8Ex
Crawford, Joseph A.	Davenport	Scott	R 16
Crawford, J. S.	Atlantic	Cass	R 24
Crawford, Phineas W.	Dubuque	Dubuque	R 29-30-31
Crawford, Theophilus	*Peosta	Dubuque	S 1-1Ex-2 R 3-7-13-18
Creamer, Samuel K.		Wapello	R 5-5Ex
Creel, Robert P.		Lee	R 5-5Ex
Crew, Maccajaw L.	Salem	Henry	R 19
Criess, Eugene	Sac City	Sac	R 12
Crist, Le Merton E.	Osceola	Clarke	R 34 S 35-36
Cronbaugh, C. C.	Marengo	Iowa	R 35
Crookham, J. A. L.	Oskaloosa	Mahaska	S 10-11
Crooks, A. D.	Greenfield	Adair	R 22
Crooks, George W.	Boone	Boone	R 17
Crose, Charles F.	Shenandoah	Page	R 30-31
†Crosley, James J.	†Winterset	Madison	S 28-29-30-31-32
Crosthwait, Geo. D.			S 4
Crouse, Clinton S.	Fregcott	Adams	R 28-29
Crow, Edward L.	Mapleton	Monona	S 34-35
Crow, William G.	Eldon	Wapello	R 25-26-26Ex
Crozier, George W.	Knoxville	Marion	R 33-35-36-37
Cruickshank, J. P.	Wt Madison	Lee	R 28-29
Crummer, John A.	Pocahontas	Pocahontas	R 33
Culbertson, J. C.		Johnson	R 8Ex
Culbertson, Wm. B.	Burlington	Des Moines	R 20-21
Culbertson, W. L.	Carroll	Carroll	R 21
Cummings, B. F.	Marshalltown	Marshall	R 29-30-31
Cummins, Albert B.	Des Moines	Polk	R 22
Cunningham, E. H.	Newell	Buena Vista	R 33-34-35
Cunningham, W. W.	Dahtongea	Wapello	R 24
Curtis, Frank	Nevada	Story	R 17
Curtis, G. M.	Clinton	Clinton	R 22
Curtis, Henry C.	LaMars	Plymouth	R 20
Curtis, Israel C.	Pella	Marion	R 7-8-8Ex
Curtis, Warner H.	Waterloo	Black Hawk	R 9-9Ex
Custer, Aaron	Monroe	Jasper	R 21-22
Cutler, Ezekiel	Anamosa	Jones	S 10
Cutler, Lewis H.	Belmond	Wright	R 9-9Ex
Cutting, Charles D.	Riceville	Howard	R 23
Cutts, M. E.	Oskaloosa	Mahaska	R 8Ex-13
Cutts, M. E.	Montezuma	Poweshiek	S 10-11

Dabney, Albert R. . . . . Winterset . . . . . Madison . . . . . R 20-21  
Dabney, Isaac T. . . . . Bloomfield . . . . . Davis . . . . . R 33-34

\*Tivoli, in First, First Extra, Second and Third General Assemblies.

†Patterson, in Twenty-eighth General Assembly.

‡Resigned June 18, 1908; vacancy was not filled.

## MEMBERS OF THE GENERAL ASSEMBLY—CONTINUED.

NAME	P. O. ADDRESS	HOMÉ COUNTY	SESSIONS
Dague, Robert A.	Osceola	Clarke	S 14-15
Dalby, James T.	Orient	Adair	R 33
Dale, Samuel	Bedford	Taylor	S 6-7
Damon, William	Lee	Lee	R 5
Dana, John L.	Nevada	Story	R 7
Danforth, Loriston F.	Lake City	Calhoun	R 19
Danforth, Warren	Cresco	Winneshiek	R 14-15-16
Daniels, Warren T.	Moulton	Appanoose	R 34-35
Darby, John E.	Winterset	Madison	R 10
Darland, Benjamin	Marble Rock	Floyd	R 15
Darling, Washington	White Cloud	Mills	R 8-8Ex
Darnall, G. D.	West Union	Payette	R 22
Darrah, John H.	Chariton	Lucas	R 31-22-22Ex-33 S 35-36
Darrah, John H.	Hampton	Franklin	R 36-37
Darwin, Charles Ben.	Burlington	Des Moines	R 11
Dashfield, Henry L.	Albia	Monroe	R 11 S 18-17
Dashfield, Mark A.	Indianola	Warren	S 14-15-18-19 R 12-30-31
Daughterty, A. W.	Dubuque	Dubuque	R 19
Davenport, D.	Creston	Union	R 29
Davidson, Charles L.	Pattersonville	Sioux	R 19
Davidson, D. B.	Madrid	Boone	S 22-23
Davidson, Freeman C.	Emmetsburg	Palo Alto	R 33
Davidson, George		Des Moines	R 2
Davidson, H. E.	Clarinda	Page	R 38
Davie, William A.	Dunlap	Crawford	R 22-23-30-31
Davis, C. M.	Newton	Jasper	R 8-8Ex
Davis, Edwin W.	Avoca	Pottawattamie	R 20
Davis, Frank M.	Quincy	Adams	R 14
Davis, George M.	Lyons	Clinton	S 7-8-8Ex
Davis, George T.	Iowa City	Johnson	R 8
Davis, James	Ottumwa	Wapello	S 1-1Ex
Davis Methuselah C.	Davenport	Scott	R 12
Davis, M. J.	Lewis	Cass	R 25-26-26Ex
Davis, W. B.	Afton	Union	R 7-10
Davis, William P.	Des Moines	Polk	R 6 S 7-8-8Ex
Davis, W. T.	Hamburg	Fremont	R 27-28
Davison, A. H.	Rock Rapids	Lyon	R 25
Davison, David D.	Winterset	Madison	R 14
Dawson, Wilfred P.	Aurora	Cherokee	R 33-34-35
Day, Elmus	Sweetland Center	Muscatine	R 14
Day, Harwood G.	Estherville	Emmet	R 13
Day, H. H.	Tallahoma	Lucas	R 10
†Day, Irad C.			R 1-1Ex
Dayton, Henry	Waukon	Allamakee	R 14-15
Dayton, John	Waukon	Allamakee	R 22-23-24
Deal, John K.	Carroll	Carroll	S 21-22
Dean, Ephraim J.	Plainfield	Bremer	R 18
Dean, H. E.	Ocheyedan	Osceola	R 37-38
DeArmand, John A.	Davenport	Scott	S 32-32Ex-33
DeCow, John	Ossian	Winneshiek	R 15
DeFore, W. L.	Mineral Ridge	Boone	R 15
DeForest, G. E.	Iowa City	Johnson	R 11
DeGroat, Emory	Van Buren	Jackson	R 13
DeLano, L. L.	Atlantic	Cass	R 30
DeMar, John C.	Belknap	Davis	R 31-32-32Ex
Dempster, John E.	Donahue	Scott	R 27
Denison, J. W.	Denison	Crawford	R 8-8Ex
Denlinger, Christian	Rockdale	Dubuque	R 9-9Ex
Densmore, Norman	Rockwell	Cerro Gordo	R 20-21
Dent, William H.	LeMars	Plymouth	R 21-23 S 24-25
Derr, George	Creston	Union	R 20
Derrough, John H.	Indianola	Warren	R 33
Deweese, Joel W.	Prairie City	Jasper	R 16-17
Dewell, Hiram	Clarence	Cedar	R 32-32Ex-33
Dewey, Henry K.	Guthrie Center	Guthrie	R 33-34
Dewey, Horace		Lee	R 5
Dewey, Lauren		Henry	R 7
Dewey, William	Sidney	Fremont	R 5-5Ex
DeWitt, Charles M.	Elliott	Montgomery	R 33

†Hartford, in Twelfth, Fourteenth, Fifteenth, Eighteenth and Nineteenth General Assemblies.

‡Notice of Election sent to Bloomington, Muscatine county.

## MEMBERS OF THE GENERAL ASSEMBLY—CONTINUED.

NAME	P. O. ADDRESS	HOME COUNTY	SESSIONS
DeWolf, M. E.	Laurens	Pocahontas	R 27
DeWolf, Sherman W.	Reinbeck	Grundy	S 32-32Ex-33-34-35
Dews, James M.			R 7
Dibble, Chauncey G.	Farmington	Van Buren	R 2
Dickens, George W.	*Competine	Wapello	R 19-27
Dickerson, David	Hardin	Allamakee	R 13
Diedrich, G.	Avoca	Pottawattamie	R 25
Dietz, Phillip	Walcott	Scott	R 21-22
Dillon, Lyman		Dubuque	R 4
Dixon, Jacob W.	Ottumwa	Wapello	S 9-9Ex-10 R 15-16
Dixon, John N.	Oskaloosa	Mahaska	S 13
Dixon, William J.	Sac City	Sac	R 34-35
Doane, C. N.	Kellogg	Jasper	R 34-25
Dobson, George L.	Newell	Buena Vista	R 21-22-23
Dodds, William D.	Danville	Des Moines	R 28-29-32-32Ex-33
Dodge, LeRoy	Buffalo	Scott	R 4
Dodge, W. W.	Burlington	Des Moines	S 21-22-23-24
Doerr, Charles	Ft. Madison	Lee	R 29
Doggett, James	Elkeshburg	Wapello	R 8-8Ex
Dolph, John	Eldora	Hardin	R 23-24
Donahy, John C.	Stockton	Muscatine	R 19
Donahue, Timothy	Sheldon	O'Brien	R 29
Donnan, William G.	Independence	Buchanan	S 12-13-20-21
Donovan, Dennis	Ballyclough	Dubuque	R 12
Dooley, James	What Cheer	Kookuk	S-21-22
Doran, Joshua	Mt. Vernon	Linn	R 22
Doran, Justin R.	Beaver	Boone	R 30-31-32-32Ex S 35-36
Dorland, Willett		Henry	R 5-5Ex-6
Dorr, Ebenezer	**LaMotte	Jackson	R 9-9Ex-10-15
Dotson, Eli E.	Colfax	Jasper	R 18-19
Doty, James	Afton	Union	R 17
Doubleday, O. E.	Elkhart	Polk	R 25-26-26Ex
Doud, David, Jr.		Van Buren	R 6
Doud, Elias	Douds Station	Van Buren	S 11-12
Doud, M. P.	Newton	Jasper	S 21-22
Dow, D. W.	Hampton	Franklin	R 30-31-32-32Ex
Dowell, Cassius C.	Des Moines	Polk	R 25-26-26Ex S 29-30-31-32Ex-33
Downey, Edward	Freeda	Crawford	R 34-35
Downey, John	Charleston	Lee	S 25-26-26Ex
Downing, Samuel E.	††Bloomfield	Davis	R 19-19-27-28
Dows, Stephen L.	Cedar Rapids	Linn	S 16-17
Dows, William G.	Cedar Rapids	Linn	R 27-28
Doze, Joseph E.	Humeston	Wayne	R 25-26
Drake, John A.	Drakesville	Davis	R 4
Draper, H. S.	Conrad Grove	Grundy	R 22
Draper, Ira E.	Prairie City	Jasper	R 14
Drewry, William P.	Sac City	Sac	R 24
Druet, Samuel	Marysville	Marion	S 26-26Ex-27
Drummond, Thomas	Vinton	Benton	R 7 S 8-8Ex
Drury, Will	Wall Lake	Sac	R 32-32Ex-33
Duckworth, Albert		Davis	R 4
Dudley, Charles	Agency City	Wapello	R 17-17-18
Dumont, Samuel B.	††Vinton Ridge	Butler	R 12-14
Duncan, Francis A.	†Columbus City	Louisa	R 14-19 S 20-21
Duncan, Harvey B.			R 4
Duncan, R. Wallace	Albia	Monroe	R 17
Duncombe, John F.	Ft. Dodge	Webster	S 8-8Ex-9-9Ex R 14-18
Dunham, Warren S.	Chariton	Lucas	S 9-9Ex-22-23 R 18-19
Dunham, George W.	Manchester	Delaware	R 28-29 S 30-31-32-32 Ex
Dunham, Lewis B.	Macovoketa	Jackson	S 13-13
Dunkelberg, Geo. H.	Rockford	Floyd	R 37
Dunlap, John W.	Elwood	Clinton	R 34-35
Dunlavy, Harvey	Bloomfield	Davis	R 8-8Ex-9-9Ex
Dunn, Henry	Miles	Jackson	R 32-32Ex
Dunne, James	Otter Creek	Jackson	R 13

\*Hedrick, in Twenty-seventh General Assembly.

††Drakesville in Eighteenth and Twenty-eighth General Assemblies.

\*\*DeWitt, in Fifteenth General Assembly.

†Columbus Junction, in Twenty-first General Assembly.

†Boyle's Grove, in Fourteenth General Assembly.

## MEMBERS OF THE GENERAL ASSEMBLY—CONTINUED.

NAME	P. O. ADDRESS	HOME COUNTY	SESSIONS
Dunnegan, John J.	Shenandoah	Page	S 34-35
Durbin, Fred	Malvern	Mills	R 37-38
Durant, Seth B.	Forest City	Hancock	R 36
Durham, David T.	Iola	Marion	R 13-14
Duus, A. M.	LeMars	Plymouth	R 22
Dwalle, Lemuel	Northwood	Worth	R 11 S 16-17
Dye, C. C.	Lineville	Decatur	R 32-32Ex
Dye, Willoughby	Macedonia	Pottawattamie	R 32-32Ex-33
Dysart, Joseph	Vinton	Benton	S 9-9Ex
Dysart, Joseph	Ettie	Tama	S 13-14
<b>Earle, Willard C.</b>	Waukon	Allamakee	R 19-32-32Ex S 21
Early, Charles L.	Sac City	Sac	R 25-26-26Ex
Eastman, Enoch W.	Eldora	Hardin	S 20
Easton, William H.	Holaday	Adair	R 15
Eaton, A. K.	Delhi	Delaware	R 3-4
Eaton, Joseph P.	Maquoketa	Jackson	R 9-9Ex
Eaton, Willard L.	Osage	Mitchell	R 27-28-20
Eaton, William	Sidney	Fremont	S 25-26-26Ex-27-28
Eckles, Charles	Marshalltown	Marshall	R 22-23 S 30-31-32 32Ex
Eddie, James P.		Jackson	R 5-5Ex
Edgington, Henry	Mapleton	Monona	R 37-38
Edmunds, James	Lenox	Taylor	R 34
Edmundson, David	Newton	Jasper	R 6
Edmundson, William		Mahaska	R 1Ex
Edson, W. C.	Storm Lake	Buena Vista	R 33
Edwards, A. H.	Audubon	Audubon	R 26-26Ex
Edwards, Ben	Ames	Story	S 37-38
Edwards, Edward E.	Chariton	Lucas	S 11
Edwards, J. A.	Iowa City	Johnson	R 27
Edwards, John	Chariton	Lucas	R 7-8-8Ex
Edwards, M. F.	Parkersburg	Butler	R 23-29
Egbert, Henry	Davenport	Scott	R 18
Eggleston, Cornelius B.	Oscola	Clarke	R 35-36
Ehl, Michael	Sherrills Mt.	Dubuque	R 18-19
Eichorn, Godfrey	Charleston	Lee	R 9-9Ex
Elker, B. L.	Decatur	Decatur	R 28-29
Ellers, Gerhard	Monticello	Jones	R 22-23
Elbert, Benjamin F.	Albia	Monroe	R 13
Elerick, James	Douds Station	Van Buren	R 19 S 30-31-32-32Ex
Ellickson, James	Forest City	Winnebago	R 24
Elliott, A. B.	Whiting	Monona	R 35
Elliott, Jessa D.	Hawleyville	Page	R 32-32Ex-33
Elliott, John B.	Knoxville	Marion	R 16-17
Elliott, William	Mt. Ayr	Ringgold	R 10
Ellis, Albert	Cairo	Louisa	R 12
Ellis, George P.	Sigourney	Keokuk	R 8-8Ex
Ellis, James W.	Maquoketa	Jackson	R 33-34
Ellis, L. A.	Clinton	Clinton	S 25-26-26Ex
Ellis, P. B.	Grundy Center	Grundy	R 23-24
Ellison, F. O.	Anamosa	Jones	R 26 S 26-26Ex-27
Ellsworth, L. F.	Oskaaloosa	Mahaska	R 14
Elmer, William	Bentonsport	Van Buren	R 2
Elwood, Lee W.	Elma	Howard	R 35-36-27
Emery, David H.	Montezuma	Poweshiek	R 11
*Emmert, Joseph M.	Atlantic	Cass	S 27-28-29
Emmett, Thomas	Rainbeck	Grundy	R 27
Endicott, S. M.	Traer	Tama	R 25
Enger, Lauritz M.	Decorah	Winneshiek	R 34-35 S 35-37
Engle, Perry	Newton	Jasper	S 23-24
English, Emory H.	Valley Junction	Folk	R 29-30-31
English, Harvey W.	McKiesick Grove	Fremont	S 8-8Ex-9-9Ex
Epperson, Francis M.	Eddyville	Wapello	R 13-13-31
Epps, W. W.	Ottumwa	Wapello	R 37-38
Ericson, Charles J. A.	Boone	Boone	R 14 S 26-26Ex-27-30 31-32-32Ex
Erickson, Chris	Inwood	Lyon	R 35-37
Escher, Charles Jr.	Botna	Shelby	R 34
Espy, Thomas S.	Ft. Madison	Lee	S 2-3

\*Scat in Twenty-ninth General Assembly contested and decided by Senate in favor of James E. Bruce.

†Altoona, in Thirty-first General Assembly.

## MEMBERS OF THE GENERAL ASSEMBLY—CONTINUED.

NAME	P. O. ADDRESS	HOME COUNTY	SESSIONS
Esteb, E. F.	Corydon	Wayne	S 9-9Ex
Estes, F. M.	Sidney	Fremont	R 22-23
Etter, William L.	Sigourney	Keokuk	R 33
Evans, H. K.	Corydon	Wayne	R 26-26Ex
Evans, John A.	West Liberty	Muscatine	R 22
Evans, John D.	Davenport	Scott	R 2
Evans, Joseph H.	Ferry	Mahaska	R 13
Evans, Lyman	Bedford	Taylor	R 19
Evans, Milton	Ames	Story	R 15
Evans, William C.	West Liberty	Muscatine	R 13-14
Evans, W. T.	Parkersburg	Butler	S 37-38
Everall, John	Farmersburg	Clayton	S 24-25-26-26Ex-27
Eversmeyer, Frederick	Muscatine	Muscatine	S 36-37
Evrerson, Norman	Washington	Washington	S 3-4
Ewart, Mat	Washington	Foweshiek	R 23
<b>F</b> airall, Samuel H.	Iowa City	Johnson	R 9-9Ex S 12-13-14-15
Farley, J. M.	Whittemore	Kossuth	R 27
Farr, Edgar P.	Sioux City	Woodbury	S 35-36
Farwell, Sewell S.	Monticello	Jones	S 11-12
Fast, Wilson A.	Eddyville	Wapello	R 17
Faville, Amos S.	Mitchell	Mitchell	R 13
Fear, Alfred S.	Burlington	Des Moines	S 2
Feay, Samuel A.	Rock Rapids	Lyon	R 32-32Ex
Feely, Guy A.	Waterloo	Black Hawk	R 32-32Ex-33
Felkner, William J.	Downey	Cedar	R 23-24
Fellows, Albert M.	Lansing	Allamakee	S 35-36-37-38
Fellows, L. E.	Lansing	Allamakee	R 11 S 12-13
Felt, Benjamin F., Jr.	Spencer	Clay	R 32-32Ex-33-34
Fenn, Elbridge B.	Guthrie Center	Guthrie	R 10
Fenn, Joel M.	Murray	Clarke	R 32-32Ex-33
Ferguson, David	Bloomfield	Davis	R 9-9Ex
Field, S. E.	Shenandoah	Page	R 22-23
Fields, E. A.	Akron	Plymouth	R 29
Fillmore, Charles W.	Pembold	Clay	R 20-22
Finch, Parley	Humboldt	Humboldt	P 25-26-26Ex S 27-28
Finch, W. S.	Ida Grove	Ida	R 37-38
Finkbine, Robert S.	Iowa City	Johnson	R 10-11
Findlay, C. V.	Kt. Dodge	Webster	R 37-38
Finlayson, Robert M.	Grundy Center	Grundy	R 32-34
Finley, F. S.	Mt. Pleasant	Henry	R 37-38
Finn, George L.	Bedford	Taylor	R 21 S 22-23-24-25
Finney, S. G.	Wapello	Wapello	R 6
Fisher, Maturin I.	Farmersburg	Clayton	S 4-5-5Ex
Fisher, Zelotes T.	Red Oak	Montgomery	R 13
Fitch, William H.	Lake City	Calhoun	S 14-15
Fitchpatrick, Jos. A.	Nevada	Story	S 28-29-32-34
Flanders, Samuel A.	Middletown	Des Moines	R 11
Fmannigan, J. D.	Fort Dodge	Webster	R 24
Fbaugh, Elisha	Galesburg	Jasper	S 10
Fieck, David S.	Newton	Jasper	S 36-37
Fienniken, H. W.	Olin	Jones	R 37-38
Fienniken, J. C.	Strawberry Point	Clayton	R 29-30-31
Fienniken, Robert B.	Colesburg	Clayton	R 14
Fletcher, Jonathan E.	Muscatine	Muscatine	S 4
Fletcher, Willard G.	Williamsburg	Iowa	R 34
Flick, James P.	Bedford	Taylor	R 17
Flint, Joseph H.	Ashland	Wapello	R 2-3-9-9Ex
Flint, Waldo S.	Nashua	Floyd	R 19
Flugum, C. N.	Leland	Winnebago	R 32-32Ex
Foley, John	New Hampton	Chickasaw	R 22 S 22-32Ex-33
Folsom, Gilman	Iowa City	Johnson	R 3-4
Foot, John G.	Burlington	Des Moines	S 9-9Ex-10
Ford, Augustin W.	Magnolia	Harrison	S 17-18
Fordyce, Lewis	Van Buren	Van Buren	R 4
Fordyce, Lewis	Libertyville	Jefferson	R 20
Foskett, Herbert I.	Shenandoah	Page	S 36-37-38
Foster, Charles	Washington	Washington	S 6-7
Foster, C. J. L.			R 7
Foster, John W.	Guthrie Center	Guthrie	S 36-37-38
Foster, William A.	Davenport	Scott	S 17-18
Fourt, Edwin H.	Waukon	Allamakee	R 33-34
Fox, John	Dallas Center	Dallas	R 32-32Ex-33
Frailey, Joseph R.	Fort Madison	Lee	S 36-37-38
Fraley, Wilbert S.	Des Moines	Folk	R 34-35

## MEMBERS OF THE GENERAL ASSEMBLY—CONTINUED.

NAME	P. O. ADDRESS	HOMER COUNTY	SESSIONS
Francis, Daniel	Dexter	Madison	R 13
Francis, James S.	Gravity	Taylor	R 38
Francis, Leslie E.	Spirit Lake	Dickinson	S 33-34-35-36
Franklin, Cyrus		Wapello	R 5-5Ex-6
Frazee, John	*Chickasaw	Chickasaw	R 25-26-26Ex
Freeman, Joseph H.	Round Grove	Scott	R 14
Freeman, Merlin A.	Ottumwa	Wapello	R 36
Freeman, W. H.	Oakland	Pottawattamie	R 29-30-31
Frink, O. H.	†Charinda	Page	R 26-26Ex-27
Frisbie, D. G.	Mitchell	Mitchell	R 9-9Ex
Frudden, Arfst F.	Dubuque	Dubuque	R 29-30-31 S 32-33-34 33
Fry, Francis R.	Corydon	Wayne	R 24
Fry, George C.	Libertyville	Jefferson	R 10-11
Fry, John H.		Mahaska	R 6
Fuhrmeister, A. J.	Ely	Linn	R 24
Fuller, J. H.	Fuller's Mills	Jones	R 10
Fuller, Levi	West Union	Fayette	H 9-9Ex
Fuller, William E.	West Union	Fayette	R 16
Fuller, William W.	Magnolia	Harrison	R 9-9Ex
Fulliam, Edward B.	Muscatine	Muscatine	R 33
Fullinwider, Samuel	Burlington	Des Moines	S 1-1Ex
Fulton, Alexander R.	Fairfield	Jefferson	R 12
Fulton, Ambrose C.	Davenport	Scott	S 5-5Ex
Fulton, Charles J.	Fairfield	Jefferson	R 32-34
Funk, A. B.	Spirit Lake	Dickinson	S 22-23-24-25-26- 26Ex-27
Funk, James H.	Iowa Falls	Hardin	R 25-26-26Ex-27
Furry, Mark J.	Alden	Hardin	R 28-29
<b>G</b> albraith, James		Appanoose	R 6
Gale, A. H.	Mason City	Cerro Gordo	S 30-31-32-32Ex
Galland, Washington	Montrose	Lee	R 10
Gallup, William H.	Nevada	Story	S 16-17
Gamble, Andrew	Columbus City	Louisa	R 3
Gamble, James D.	Knoxville	Marion	R 11
Gammons, John	Cardiff	Mitchell	R 17
Garber, F. A.	Leon	Decatur	R 37-38
Garber, John	Elkport	Clayton	R 4-11
Garber, J. S.	Marble Rock	Floyd	R 38
Garber, Martin	Elkport	Clayton	S 18-19
Gardner, George S.	Lyons	Clinton	R 23
Gardner, S. W.	Lyons	Clinton	S 24
Gardner, Artemus A.	Lost Nation	Clinton	R 17
Gardner, Samuel C.	Lexington	Washington	R 23-24
Garlock, A. O.	Pocahontas C'tr.	Pocahontas	S 22
Garner, J. A.	New Sharon	Mahaska	R 26-26Ex
Garrett, Alexander M.	Letts	Louisa	S 34-35
Garrett, B. H.	Letts	Muscatine	R 21
Garrett, John M.	Troy	Davis	R 11-12
Garrett, William C.	Troy	Van Buren	R 10
Garst, Warren	Coon Rapids	Carroll	S 25-26-26Ex-27- 28-29-30-31
Garton, Samuel E.	Des Moines	Polk	R 26
Gary, Simon G.	Peoria	Mahaska	R 11
Gatch, C. H.	Des Moines	Polk	S 21-22-23-24
Gates, Charles	Greene	Butler	S 33-34-35
Gates, John	Marble Rock	Floyd	R 23
Gates, L. S.	Manchester	Delaware	R 21
Gault, Edward J.	Cincinnati	Appanoose	P 9-9Ex S 14-15-20-21
Gay, Jeremiah L.	Cedar Valley	Black Hawk	R 17-18
Gaylord, Wilberforce	†Nora Springs	Floyd	R 11-12 S 18
Gear, John H.	Burlington	Des Moines	R 14-15-16
Geneva, Thomas	What Cheer	Keokuk	R 30-31-32-32Ex
George, William P.	Ames	Story	R 24
Gibbons, John	Keokuk	Lee	R 16
Gibbons, Patrick	Keokuk	Lee	R 13
Gibson, Benj. J.	Corning	Adams	S 37
Gibson, F. S.	LeMars	Plymouth	R 27

\*Bassett, in Twenty-fifth General Assembly.

†Bingham, in Twenty-seventh General Assembly.

‡Died January 31, 1913. F. P. Hagemann, Waverly, elected to fill vacancy.

†Rock Grove City, in Eleventh and Twelfth General Assemblies.

## MEMBERS OF THE GENERAL ASSEMBLY—CONTINUED.

NAME	P. O. ADDRESS	HOME COUNTY	SESSIONS
Gibson, Hiram D.		Jefferson	R 3
Gibson, Hiram D.	Knoxville	Marion	R 9-9EX
Gibson, John	Creston	Union	R 27-28
Giesler, J. L.	Wilton Junction	Muscatine	R 27
Gifford, Manly	Monroe	Jasper	R 2
Gilbert, Frank	Monona	Clayton	R 34
Gilbert, George L.	Monona	Clayton	R 23-24
Gilbert, William N.	State Center	Marshall	R 36-37
Gilbertson, Gilbert S.	Forest City	Winnebago	S 26-26EX-27
Gilchrist, F. C.	Laurens	Pocahontas	R 29
Gilchrist, William J.	McGregor	Clayton	R 10
Gildea, Hugh V.	Dubuque	Dubuque	R 3
Gillett, Chauncey	Hampton	Franklin	R 8-8EX
Gillett, E. R.			R 6
Gillett, John D.	Ogden	Boone	S 18-19-20
†Gillette, Guy M.	Cherokee	Cherokee	S 35-36
Gilliland, John M.	New Hampton	Chickasaw	R 20
Gilliland, Samuel R.	Sioux City	Woodbury	R 15-16
Gilliland, Shirley	Honwood	Mills	S 30-31-32-32EX-33-34
Gilman, Frank	Hamburg	Freemont	R 24
Gilmore, Charles	Sioux Rapids	Clay	R 36-37-38
Gilmore, J. S.		Lee	R 4
Gimre, Thomas R.	Kirkville	Mahaska	S 16-17
Giltner, A. M.	Albia	Monroe	R 16
Giltner, W. E.	Albia	Monroe	R 37-38
Gitchell, Charles G.	Walker	Linn	P 23 24
Given, Josiah	Des Moines	Polk	R 16
Glannville, Joshua	Oak Point	Van Buren	R 8-8EX
Glasgow, Robert	Washington	Washington	R 8-8EX
Glasgow, Samuel I.	Corydon	Wayne	R 11
Glasgow, Samuel L.	Burlington	Des Moines	R 18
Glasgow, William	Promise City	Wayne	R 12
Glass, John D.	Mason City	Cerro Gordo	S 20-21
Glattly, William	Lawler	Chickasaw	R 23-24
Gleason, Horace W.	Oskaloosa	Mahaska	R 17
Glendenning, Elijah	**Lincolville	Wayne	R 10-16
Glover, John F.	Sibley	Osceola	R 16
Gniffke, Frederick A.	Dubuque	Dubuque	R 8-8EX
Gobble, John M.	Muscatine	Muscatine	S 23-24
Godfrey, George Lute	Des Moines	Polk	R 11
Good, J. L.	†Boxholm	Boone	R 26-26EX-27
Goodenow, John B.	Maquoketa	Jackson	R 3
Goodfellow, Matthew		Monroe	R 5-5EX
Goodrell, Stewart	Washington	Washington	R 1-1EX-2
Goodrell, Stewart	Des Moines	Polk	R 3-3EX
Goodrich, D. G.	Clermont	Fayette	R 11
Goodrich, Henry A.	Cresco	Howard	R 15
Goodson, Joseph C.		Dallas	R 4
Goodspeed, Marshall	Lexington	Washington	R 12-14
†Goodwin, Mack C.	Council Bluffs	Pottawattamie	S 35
Goodwin, James	Spencer	Clay	R 24
Goodykoontz, F. M.	Mason City	Cerro Gordo	S 18
Goodykoontz, Wm. W.	Boone	Boone	R 33-34
Gordon, George A.	Red Oak Jct.	Montgomery	R 9-9EX
Gordon, L. H.	Newell	Buena Vista	R 17
Gorrell, J. R.	Newton	Jasper	S 25-26-26EX-27-29
Gose, Stephen Y.	Wheeling	Marion	R 10
Gossage, Samuel		Monroe	R 6
Grassar, Bernard	Battle Creek	Ia.	R 23
Graff, Valentine	Clarinda	Page	R 28-29
Graham, Allen B.		Cedar	R 5-5EX
Graham, William	Indianola	Warren	S 16-17
Grant, James	Davenport	Scott	R 4
Grant, Whitaker M.	Davenport	Scott	R 20
Grantham, John P.	Mt. Pleasant	Henry	R 12
Grason, Jacob C.	Council Bluffs	Pottawattamie	R 36-37
Graves, Howard	Estherville	Emmet	R 11
Graves, Julius K.	Dubuque	Dubuque	R 16 S 19-20

†Seat in Thirty-fifth General Assembly contested by Geo. F. Coburn, contest decided in favor of incumbent.

\*\*Grand River, in Tenth General Assembly.

†Pilot Mound, in Twenty-sixth General Assembly.

‡Seat in Thirty-fifth General Assembly contested by Clement F. Kimball; contest decided in favor of contestant.

## MEMBERS OF THE GENERAL ASSEMBLY--CONTINUED.

NAME	P. O. ADDRESS	HOME COUNTY	SESSIONS
Gray, Frank A. J.	Sweetland C'tr.	Muscatine	R 16-17
Gray, George W.	Lansing	Allamakee	R 7 S 8-8Ex-9-9Ex-10
Gray, Ross C.	Rockwell City	Cathoun	R 36-37
Greeley, W. M.	Ames	Story	R 29-30-31
Green, Benjamin	Adel	Dallas	R 4-6
Green, George F.	Sabula	Jackson	R 1-1Ex-4 S 8-8Ex-9-9Ex
Green, Harry H.	Plainfield	Bremer	R 20
Green, Henry	Moamouth	Jackson	R 10
Green, J. A.	Stone City	Jones	S 24-25
Green, James C.		Henry	R 4
Green, John W.	Davenport	Scott	R 13-14
Greene, Edmund K.	Reinbeck	Grundy	R 35-36
Greene, Robert A.	East Peru	Madison	R 29-30-31
Greene, William J.	Clinton	Clinton	R 34-35 S 26-37
Greenell, W. J.	Clinton	Clinton	S 38
Greenleaf, D. C.	Bloomfield	Davis	R 5-5Ex
Greenlee, F. P.	Villisca	Montgomery	R 21
Greenlee, James F.	Knoxville	Marion	S 18-19
Greenwood, C. G.	Silver City	Mills	R 32-32Ex
Gregory, Ross H.	Nevinville	Adams	R 20-21
Grier, George E.	Deep River	Poweshiek	R 32-32Ex-37
Griffin, Thomas E.	Sioux City	Woodbury	R 35-36-37-38
Griffith, George E.	Indianola	Warren	R 11 S 12-13
Griffith, Isaac W.		Lee	R 2
*Griffith, John M.	Shenandoah	Page	R 19
Griggs, Thomas W.	Davenport	Scott	R 34-35
Grimes, James W.	Burlington	Des Moines	R 4
Grimes, Joseph	Colesburg	Delaware	R 7 S 12-13
Grinnell, Josiah B.	Grinnell	Poweshiek	S 6-7
Griswold, H. J.	Winthrop	Buchanan	R 25-26-26Ex S 28-23
Griswold, W. H.		Lee	R 6
Groneweg, William	Council Bluffs	Pottawattamie	S 22-23-24-25
Grote, J. F.	West Side	Crawford	R 28-28Ex
§Groat, Henry W.	Waterloo	Black Hawk	R 34-35 S 33-37
Gue, Benjamin F.	Big Rock	Scott	R 7-8-8Ex S 9-9Ex-10
Guiberson, Edwin R.	Winterset	Madison	R 3-7
Gunn, William J.	Belle Plaine	Benton	R 24
Gunderson, Charles L.	Pocahontas	Pocahontas	R 38
Gurley, William H. F.	Davenport	Scott	R 8
Gurley, Z. H.	†Lamoni	Decatur	R 25-26-26Ex
Guthrie, James A.	New Hartford	Butler	R 12
Guthrie, Newton	Hartford	Warren	R 9-9Ex
<b>H</b> ackler, Charles W.	Fort Dodge	Webster	R 32-32Ex-33
Hadley, Peter	Fort Dodge	Webster	R 35-36
Hadley, William F.	Winterset	Madison	R 17
Hagens, J. C.	Mount Ayr	Ringgold	S 8-8Ex-9-9Ex
**Hagemann, F. P.	Waverly	Bremer	S 35-36
Hager, A. L.	Greenfield	Adair	S 24
Haines, Robert M.	Grinnell	Poweshiek	S 17-18
Haines, Thomas E.	Altoona	Polk	R 19
Hakes, Montague	Laurens	Pocahontas	R 30-31
Hale, John K.	Anamosa	Jones	R 36 S 37-38
Hale, William	Glenwood	Mills	R 10-11
Halgrins, Colonel	Humboldt	Humboldt	R 34-35
Hall, Benton J.	Burlington	Des Moines	R 14 S 19-20
Hall, Charles A.	Bedford	Taylor	R 38-37
Hall, John	Eldora	Hardin	R 16
Hall, John C.	Boone	Boone	R 22-23
Hall, Jonathan C.	Burlington	Des Moines	R 8-8Ex
Hall, William H.	Osceola	Clarke	R 19-20
Hall, William S.		Dubuque	R 5-5Ex
Hallock, John A.	Exira	Audubon	R 17
Halstead, Thomas F.	Winthrop	Buchanan	R 35
Ham, Moses M.	Dubuque	Dubuque	S 17-18
Hamann, Albert W.	Davenport	Scott	R 29
Hambleton, A. F. N.	Oskaloosa	Mahaska	R 30-31-32-22Ex

\*Elected to fill vacancy caused by death of Watson E. Webster.

\*\*Elected to fill vacancy caused by death of Charles Gates.

†Pleasanton, in Twenty-fifth General Assembly.

§Seat in Thirty-sixth General Assembly contested by Sherman W. De Wolf; contest decided in favor of incumbent.



## MEMBERS OF THE GENERAL ASSEMBLY—CONTINUED.

NAME	P. O. ADDRESS	HOME COUNTY	SESSIONS
Hamblin, Dennis	Conway	Taylor	R 20
Hammill, Smith	Keokuk	Lee	R 3
Hamilton, Aug. H.	Ottumwa	Wapello	S 12-13
Hamilton, Horace	National	Clayton	R 12
Hamilton, J. D. M.	Fort Madison	Lee	R 17
Hamilton, Joseph M.	Fort Madison	Lee	R 34-35
Hamilton, John S.	Fort Madison	Lee	R 5Ex
Hamilton, John T.	Cedar Rapids	Linn	R 21-22-23
Hamilton, William W.	Dubuque	Dubuque	S 5-5Ex-6
Hammer, David	McGregor	Clayton	S 8-8Ex-9-9Ex
Hammill, John	Britt	Hancock	S 33-34
Hammond, J. M.	Hamburg	Fremont	R 21
Hanan, Darius B.	Fredericksburg	Chickasaw	R 14-16
Hanchett, Lewis S.	Waverly	Bremer	R 19 S 22-23
Hand, George W.	Dakota	Humboldt	R 11
Hanna, George W.	LuVerne	Kossuth	R 30-31
Hanna, John W.	Vinton	Benton	R 33
Hanna, Thomas	Muscatine	Muscatine	S 17-18
Hanna, W. H.	Garrison	Benton	R 32-32Ex
Hansmann, Anton	DeWitt	Clinton	R 27-28
Hansen, Albert	Harlan	Shelby	R 35
Hansen, John T.	Davenport	Scott	R 37-38
Hanson, John M.	Mt. Pleasant	Henry	R 14
Hanson, Thor O.	Bode	Humboldt	R 22-32Ex-33
Hanson, W. O.	Forest City	Winnebago	R 27
Harbert, D. K.	Shellsburg	Benton	R 27-28
Harbour, R. R.	Oskaloosa	Mahaska	S 1-1Ex-2 R 3
Hardie, Thomas	Dubuque	Dubuque	R 6-9-9Ex
Harding, William L.	St. Louis City	Woodbury	R 32-32Ex-33-34
Hardy, Baptist	Bloomfield	Davis	R 20
Hardy, Dudley		Van Buren	S 1-1Ex-6
Harmon, Merritt W.	Independence	Buchanan	S 16-17-18-19-24-25
Harmon, W. P.			R 7
Harned, Sanford	Sigourney	Keokuk	R 16 S 17-18
Harper, Jared T.	Martinsburg	Keokuk	R 15
Harper, Samuel H.	Ottumwa	Wapello	S 29-30-31
Harper, T. G.	Burlington	Des Moines	S 26-26-26Ex
Harper, William	Kossuth	Des Moines	R 8-13
Harriman, W. F.	Hampton	Franklin	R 24-25 S 26-26Ex-27-28-29
Harrington, O. C.	Horton	Bremer	R 13
Harrington, T. P.	Algona	Kossuth	R 37-38
Harris, Amos	Centerville	Appanoose	S 4
Harris, Daniel M.	Exira	Audubon	R 8-8Ex
Harris, D. M.	Missouri Valley	Harrison	R 21
Harris, Thomas	Montezuma	Poweshlek	R 30
Harrison, George D.	Columbus City	Louisa	R 13
Harrison, Joseph E.	Iowa City	Johnson	R 3
Harrison, Thomas W.	Emmetsburg	Palo Alto	R 20
Harsh, J. B.	Craston	Union	S 22-23-24-25
Hart, Edward	*Wheatland	Clinton	R 21-22-23
Hart, Frank W.	Mount Vernon	Linn	R 19
Hart, Jacob	Mount Pleasant	Henry	R 12
Hart, L. W.	Independence	Buchanan	S 10-11
Hart, R. S.	Avoca	Pottawattamie	R 21-22
Hart, William S.	Waukon	Allamakee	R 30-31
Hartenbower, John H.	Winterset	Madison	R 13
Hartshorn, B. F.	Mason City	Cerro Gordo	R 12
Hartshorn, Eldin J.	Emmetsburg	Palo Alto	R 15 S 16-17-18-19
Hartshorn, F. C.	Clarion	Wright	S 29-30-31
Hartsock, William	South English	Keokuk	R 12
Harvey, Josiah	Des Moines	Polk	R 18
Harvey, Mahlon	Sibley	Osceola	R 32-32Ex-33-34
Hazelton, H. B.	Glidden	Carroll	R 24-25
Haskell, L. O.	Half Way Prairie	Monroe	R 8-8Ex
Haskell, Lorenzo O.	Eddyville	Monroe	R 15
Haskell, W. G.	Cedar Rapids	Linn	S 37-38
Hasselquist, R. A.	Chariton	Lucas	R 28-29 S 30-31
Hastings, David C.	Quasqueton	Delaware	S 8-8Ex-9-9Ex
Hatch, Joshua H.	Des Moines	Polk	S 9-9Ex-10 R 12
Hathaway, J. M.	Onawa	Monona	R 27

\*Toronto, in Twenty-fourth General Assembly.

## MEMBERS OF THE GENERAL ASSEMBLY—CONTINUED.

NAME	P. O. ADDRESS	HOME COUNTY	SESSIONS
Hauge, A. O.	Des Moines	Folk	R 38
Haugen, G. N.	Northwood	Worth	R 25-26-26Ex
Hauger, W. E.	LaPorte City	Black Hawk	R 26-26Ex-27
Haun, William G.	Elk River	Clinton	R 3-4
Hauser, Thomas N.	Union	Hardin	R 22
Havens, Joseph W.	Sigourney	Keokuk	S 13-14
Havens, Thomas W.	Ankeny	Polk	R 19
Haviland, Squire W.	Salk	Woodbury	R 20
Hawk, William W.	Colfax	Jasper	R 23-29
Hawley, Theodore	Fort Dodge	Webster	S 12-13
Hawthorne, James	Nevada	Story	R 12
Haycock, Benj. A.	Richland	Keokuk	R 13
Hayden, John	Libertyville	Jefferson	R 12
Hayden, John W.	Libertyville	Jefferson	R 18
Hayes, Gordon	Red Oak	Montgomery	R 34
Hayes, Walter L.	DeWitt	Clinton	R 26Ex
Hays, Lorin N.	Knoxville	Marion	R 18
Hayward, William C.	Davenport	Scott	S 27-28-29-30-31
Hayzlett, George W.	*LaPorte City	Black Hawk	R 20-21
Hazleton, Arthur S.	Council Bluffs	Pottawattamie	S 23-29
Hazen, J. B.	West Point	Lee	R 26-26Ex-27
Hazen, John T.	Avoca	Pottawattamie	R 34-35
Head, Albert	Jefferson	Greene	R 20-21-22-23
Head, Mahlon	Jefferson	Greene	R 28-29-30-31
Head, Francis A.	Cedar Rapids	Linn	S 35-36
Healy, Thomas D.	Fort Dodge	Webster	S 26-26Ex-27-28-29
Heaton, Ernest J.	Shannon City	Union	R 35
Hebard, Alfred	†Burlington	Des Moines	R 1-1Ex S 16-17-18-19
Heberling, George C.	Sabula	Jackson	R 14-15
Hedges, Christian	Marengo	Iowa	S 18
Hedges, Nathaniel G.	Charleston	Lee	R 8-8Ex S 11-13
Hedrick, John W.	Ottumwa	Wapello	S 4
Heles, Philip	N. Buena Vista	Dubuque	R 30-31-32-32Ex
Helm, Phineas	Butterville	Tama	R 10
Helmer, Charles C.	Carroll	Carroll	S 35-37
Helmig, Otto A.	Waukon	Allamakee	R 35-36-37
Hemenway, H. C.	Cedar Falls	Black Hawk	R 16 S 17-18-19-20
Hendershott, H. B.	Ottumwa	Wapello	S 3-4
Hendershott, I. B.	Otley	Marion	R 23-26-26Ex
Henderson, G. W.	Rolfe	Pocahontas	S 25-26-26Ex
Henderson, Henry C.	Marshalltown	Marshall	S 10-11
Henderson, John W.	Cedar Rapids	Linn	S 18-19-20-21
Henderson, Loran R.	Anderson	Franklin	R 19-20
Henderson, Paris P.	Indianola	Warren	S 8-8Ex
Hendrie, James S.	Pacific City	Mills	S 20-21
Henigbaum, Fred G.	Davenport	Scott	S 36-37
Hepner, George	Augusta	Des Moines	S 3-4
Herman, John F.	Boone	Boone	R 36
Heron, John	Lockridge	Jefferson	R 17
Hersey, Lewis G.	Darville	Delaware	S 16 R 20
Hershberger, J. K.		Jackson	R 6
Hertert, E. M.	Harlan	Shelby	R 29
Hesser, Frederick	Fort Madison	Lee	R 4 S 9-9Ex-10
Hewitt, S. B., Jr.	Eagle Grove	Wright	R 14
Hiatt, John C.	Lynnville	Jasper	R 17
Hickenlooper, Thomas	Albia	Monroe	R 33-34
†Hickey, William H.	Aurelia	Cherokee	R 32
Higgins, Allen	Chippa	Ringgold	R 17
Hildreth, A. B. F.	Charles City	Floyd	R 10
Hillis, Jefferson D.	Knoxville	Marion	S 4-5-5Ex
Hillyer, L. W.	Platteville	Taylor	S 10-11
Hillsinger, George E.	Sabula	Jackson	R 28-29 S 35-35
Hillsinger, John	Sabula	Jackson	S 10-11
Hilton, James	Albia	Monroe	R 14
Hindman, John	Iowa City	Johnson	R 15
Hinkhouse, R. W.	Wilton Jet.	Cedar	R 26-26Ex
Hinkle, George W.	Harvard	Wayne	R 27-28
Hinkle, Josiah		Lec	R 5
Hinkson, F. O.	Stuart	Guthrie	R 27
Hinman, John F.	Prinshar	O'Brien	R 24

†Red Oak, Montgomery county, in Sixteenth, Seventeenth, Eighteenth and Nineteenth General assemblies.

\*\*Waterloo, in Twentieth General Assembly.

†Died January 30, 1908; vacancy was not filled.

## MEMBERS OF THE GENERAL ASSEMBLY—CONTINUED.

NAME	P. O. ADDRESS	HOMER COUNTY	SESSIONS
Hinman, S. N.	Belmond	Wright	R 25-26-26Ex
Hipwell, Charles G.	Davenport	Scott	R 22-23-24 S 25-26-26Ex
Hirschler, Christian	Franklin Center	Lee	R 13
Hitchcock, Arad	Osage	Mitchell	S 16
Hixson, Oliver F.	Marietta	Marshall	R 10
Hixson, Samuel	Walnut City	Appannoose	R 18
Hoag, Amos	Locust Lane	Winneshiek	R 8-8Ex
Hoag, Edwin B.	College Springs	Page	R 16-17
Hobart, Alva C.	Cherokee	Cherokee	S 26-26Ex-27-28-29
Hobbs, Edgar L.	Manson	Calhoun	R 22-23
Hobbs, Wesley C.	Fort Madison	Lee	R 16
Hobson, Joseph	West Union	Fayette	R 13
Hogan, Denis P.	Messena	Cass	R 34
Hogeland, James S.	Colton	Monroe	R 20
Hogatt, Lucius Q.	Ames	Story	R 15
Hogin, James L.	Sigourney	Keokuk	S 5-5Ex-6
Hogin, John C.	Sigourney	Keokuk	S 10
Hogue, Ernest L.	Blencoe	Monona	S 29-30-31
†Holbert, Aaron B.	Greely	Delaware	R 26
*Holbrook, Joseph	Manchester	Delaware	R 20
Holbrook, Norman B.	Marengo	Iowa	R 17-20-21-22
Holden, Howard R.	Washington	Washington	R 11
Holdoegel, Perry C.	Rockwell City	Calhoun	S 37-38
Holdridge, Ditzon D.	Independence	Buchanan	R 10
Holland, E. C.	Milton	Van Buren	R 24
Holland, Joshua		Des Moines	R 1-1Ex
Hollenbeak, E. W.	Adair	Adair	R 30-31
Holliday, J. F.	Morning Sun	Louis	R 23-24
Hollingsworth, Isaac	Montrose	Lee	R 15
Hollingsworth, Louis	Pecks	Keokuk	R 9-9Ex
Hollman, Joseph	Fort Madison	Lee	S 11-12
Holloway, C. E.	Thurman	Fremont	R 28
Holmes, Adoniram J.	Boone	Boone	R 19
Holmes, Allen E.	Denver	Bremer	R 11
Holmes, Otis H.	Algona	Kossuth	R 32-32Ex-33
Holmes, Robert	Cedar Rapids	Linn	R 5-5Ex
Holmes, William H.	Amamosa	Jones	R 5-5Ex-6 S 9-9Ex
Holyoke, Thomas	Grinnell	Poweshiek	R 9-9Ex
Homan, Edmund	Mount Etna	Adams	R 18
Homer, Harlan P.	Waterloo	Black Hawk	R 16
Hornighaus, John	Denver	Bremer	R 22-25
Hood, Alfred	Winterset	Madison	R 9-9Ex
Hood, James M.	Hamburg	Fremont	R 13
Hook, Ellis J.	Decorah	Winneshiek	R 33
Hoover, D. F.	Waterloo	Black Hawk	R 24-25
Hopkins, Frank M.	Guthrie Center	Guthrie	S 28-29-30-31-32-32-Ex
Hopkins, John F.	Swede Point	Boone	R 12
Hopkirk, William	Lockridge	Jefferson	R 13-14-15
Horchess, E. J.	Dubuque	Dubuque	R 36-37 S 38
Hornaday, Nathan S.	Lenox	Taylor	R 18
Hornsh, John F.	Keokuk	Lee	R 23-24
Hortman, Henry	**Wheatland	Clinton	R 16-24
Horton, Charles C.	Muscatine	Muscatine	R 15-16
Horton, James S.	Oto	Woodbury	R 24
Horton, Oliver	Ghadden	Carroll	R 22-23
Horton, Tyrus	Martinsburg	Keokuk	R 25
Hospers, Henry	Orange City	Sioux	R 22-23 S 24-26Ex-27
Hotchkiss, A. C.	Adel	Dallas	S 26-26Ex-27
Hotchkiss, Loyal D.	§Bloomfield	Davis	R 18-17-21-22-23
Hotchkiss, Marvin	Bloomfield	Davis	R 8-8Ex
Hovey, Joseph M.	Jesup	Buchanan	R 14
Howard, George W.		Chickasaw	S 9-9Ex
Howell, John	Glasgow	Jefferson	S 1Ex-2-3
Howland, Elisha A.	Otisville	Franklin	S 14
Howland, Elisha A.	Belmond	Wright	S 15
Hoyt, Edwin H.	Lamont	Buchanan	S 23-34
Hubard, Ebert H.	Sioux City	Woodbury	R 19 S 28-29
Hubbell, Levi M.	Wash. Prairie	Winneshiek	R 18-19
Hudnutt, Joseph O.	Leroy	Bremer	R 9-9Ex

\*Died January 31, 1884; I. G. Hersey elected to fill vacancy.

\*\*Toronto, in Sixteenth General Assembly.

†Died; S. W. Klaus, of Earlville, elected December 27, 1916, to fill vacancy.

§Pulaski, in Twenty-first General Assembly.

## MEMBERS OF THE GENERAL ASSEMBLY

65

## MEMBERS OF THE GENERAL ASSEMBLY--CONTINUED.

NAME	P. O. ADDRESS	HOME COUNTY	SESSIONS
Huff, Henry L.	Eldora	Hardin	R 13
Huff, Herbert A.	Eldora	Hardin	R 34-35
Huffaker, Henry II.	Silver City	Mills	R 33
Hufschmidt, Robert	Lansing	Allamakee	R 29
Huggins, Alex Z.	Mount Ayr	Hinggold	R 11
Hughes, John, Jr.	Williamsburg	Iowa	R 27-28-29 S 30-31-32-32Ex
Hughes, Thomas	Iowa City	Johnson	S 1-1Ex
Hull, Andrew Y.	Lafayette	Polk	S 4
Hull, Justin N.	Lake Mills	Winnebago	R 18
Hume, Thomas H.	St. Ansgar	Mitchell	R 30-31-32-32Ex
Humeston, Alva	Humeston	Wayne	R 15
Humphrey, Wm. T. H.	Clarion	Wright	R 20
Huner, Jacob		Lee	S 1-1Ex
Hunt, Benjamin T.	Elkader	Clayton	S 10-11
Hunt, Cephas B.	Greenfield	Adair	S 19-20
Hunt, Charles W.	Logan	Harrison	R 24-25
Hunt, Daniel	Avoca	Pottawattamie	R 16
Hunt, David	New Providence	Hardin	R 8
Hunt, William B.	Burlington	Des Moines	R 26-26Ex-27
Hunter, Fred H.	Ankeny	Polk	R 33
Hunter, I. S.	Schaller	Sac.	R 22
Hunter, John D.	Webster City	Hamilton	R 12-13
Hunter, Robert	Sioux City	Woodbury	S 33-34
Huntley, Clark W.	Chariton	Lucas	R 34-35
Huntley, L. S.	Chariton	Lucas	R 26-26Ex
Hurley, James S.	Wapello	Louisa	S 9-9Ex-10-13-14
Hurn, D. W.	Clear Lake	Cerro Gordo	R 28-29
Hurst, Alfred	Maquoketa	Jackson	S 24-25-26-26Ex-27
Hurst, Dennis A.	Bloomfield	Davis	R 10
Huskins, John P.	Washington	Washington	R 20
Hutchins, Clayton B.	Algona	Kossuth	R 34-35
Hutchinson, Joseph G.	Ottumwa	Wapello	R 18 S 19-20-21-22
Hutchinson, Robert M.			R 4
Hutchinson, Sam'l F.	Lake City	Calhoun	R 18
Hyde, Andrew	Pleasant Valley	Scott	R 5-5Ex
<b>I</b> de, George A.	Creston	Union	R 33
Ingersoll, F. W.	Tama	Tama	R 38
Ingwersen, Martin	Clinton	Clinton	R 36
Inman, Loren W.	Marble Rock	Floyd	R 32-32Ex-33
Inskip, Phineas			R 6
Ireland, Alexander B.	Camanche	Clinton	S 13-14
Irish, John P.	Iowa City	Johnson	R 12-13-14
Irwin, John N.	Keokuk	Lee	R 16-19
Irwin, Samuel	New Virginia	Warren	R 16
Israel, Joseph A.	Ashland	Wapello	R 17
<b>J</b> ackson, A. E.	Tama	Tama	R 26-26Ex-27
Jackson, A. W.	Stanwood	Cedar	R 37
Jackson, Calvin J.	Danville	Des Moines	R 9-9Ex
Jackson, Daniel S.		Pottawattamie	R 5-5Ex
Jackson, Geo. H.	Charles City	Floyd	S 36-37
Jackson, John H.	Sioux City	Woodbury	S 30-31-32-32Ex
Jackson, T. Walter			R 7
Jacobs, John W.	Lake City	Calhoun	R 33-34-35
Jacob, William	Lancaster	Keokuk	R 2-3
Jacobson, Abraham	Decorah	Winnebago	R 30-31
Jacobson, Ole H.	Kimballton	Audubon	R 34-35
Jaeger, Louis M.	Burlington	Des Moines	R 27-28-29
*Jamieson, William D.	Shenandoah	Page	S 32-32Ex-33
Jamison, George	Wapello	Louisa	R 17
Jamison, James E.	Burlington	Des Moines	R 55-56
Jamison, James H.	Osceola	Clarke	S 24-25-30-31-32-32Ex
January, Huston	Bedford	Taylor	R 15
Jay, Austin	Moravia	Monroe	R 24-25
Jay, Evan	Mt. Pleasant	Henry	S 1-1Ex-2
Jay, John T.	Manning	Carroll	R 26-26Ex-27
Jaqua, Gamaliel	Traer	Tama	R 16-17

\*Resigned March 3, 1909, to take seat in Congress; vacancy was not filled.  
 †Seat in Thirty-fifth General Assembly contested by M. F. Foley, contest decided in favor of incumbent.

## MEMBERS OF THE GENERAL ASSEMBLY—CONTINUED.

NAME	P. O. ADDRESS	HOME COUNTY	SESSIONS
Jeffries, Salem	Newton	Jasper	R 10
Jenkins, Jeremiah	Maquoketa	Jackson	S 6-7
Jenks, John H.	Avoca	Pottawattamie	R 28-29
Jennings, Benjamin	Columbus City	Lousa	R 15
Jennings, John D.	Dubuque	Dubuque	R 8-8Ex S 9-9Ex-10
Jennings, John H.	Boone	Boone	R 18
Jensen, Walter P.	Pocahontas	Pocahontas	R 35
Jepson, C. N.	Sioux City	Woodbury	R 30-31
Jessen, John C.	Story City	Story	R 36-37
Jessup, Elias	New Providence	Hardin	S 15-16
Jessup, Levi		Henry	R 4
Jester, Joshua	Faton	Greene	R 24-25
Jewell, Andrew J.	Oskaloosa	Mahaska	R 23
Jewell, Jacob	Decorah	Winneshiek	R 23-24
Jewell, Philo M.	Decorah	Winneshiek	R 32-32Ex-33 S 34-35
Jewett, Charles E.	Role Station	Worth	R 23 S 24-25
Johns, Thomas B.	Kaswick	Keokuk	R 19
Johnson, Benjamin W.	Marshalltown	Marshall	R 12
Johnson, Calvin R.	Hopeville	Clarke	R 10
Johnson, Eli	Cherokee	Cherokee	R 12
Johnson, Emmons	Waverly	Bremner	S 13
Johnson, E. Smyth	Belle Plaine	Benton	R 16-17
Johnson, Gilman L.	Maquoketa	Jackson	R 19 S 20-21
Johnson, Hadley D.	Council Bluffs	Pottawattamie	S 4
Johnson, John A.		Wapello	S 7-8-8Ex
Johnson, John C.	Richland	Keokuk	S 12
Johnson, J. Kelley	Oskaloosa	Mahaska	S 18-19
Johnson, J. M.	Sumner	Bremner	R 23-24
Johnson, John V.	Heu Oak	Montgomery	R 20
Johnson, Jonas P.	Gowrie	Webster	R 26-26Ex
Johnson, Karl J.	Osage	Mitchell	R 33-34
Johnson, Martin N.	Decorah	Winneshiek	R 16 S 17-18
Johnson, Rolla			R 5-5Ex
Johnson, W. S.			R 7
Johnston, Andrew	Mount Ayr	Ringgold	R 14-15
Johnston, C. K.	Sharfield	Franklin	R 26-26Ex-27
Johnston, James F.	Chariton	Lucas	R 26-27
Johnston, Robert J.	Humboldt	Humboldt	R 36-37
Johnston, Thomas W.	Dubuque	Dubuque	R 15-16-23
Jolly, Lafayette	Pleasantville	Marion	R 22
Jones, Alvin	Malcom	Poweshiek	R 24-25
Jones, C. B.		Warren	R 6
Jones, Frank F.	Villisca	Montgomery	R 30-31-32-32Ex S 35-36
Jones, Fred W.	Spirit Lake	Dickinson	R 25-26
Jones, George W.	Des Moines	Polk	R 13
Jones, Ira W.	Clear Lake	Cerro Goroo	R 36-37
Jones, Julius M.	Webster City	Hamilton	R 20
Jones, Leroy G.	Mt. Madison	Lee	R 33
Jones, Samuel W.	Oskaloosa	Mahaska	R 22
Jones, Thomas G.	Winterset	Madison	R 8-8Ex
Jones, William D.	Oskaloosa	Mahaska	R 28-29 S 30-31-32-32Ex
Jones, W. F.	Denova	Henry	R 27
Jordan, James C.	Des Moines	Polk	S 5-5Ex-6 R 18
Jordan, Miles		Marion	R 6
Jordan, Moses C.	Central City	Linn	R 16
Jordan, Samuel	Moulton	Appanoose	R 15-20
Joy, William L.	Sioux City	Woodbury	R 10-11
Junkin, Joseph M.	Red Oak	Montgomery	S 26-26Ex-27-28-29
Justice, G. A.	Defiance	Shelby	R 38
Kaler, Martin E.	Sherills Mt.	Dubuque	R 14
Kamrar, John J.	Webster City	Hamilton	S 19-20
Kane, Allen J.	Dubuque	Dubuque	R 35-38
Kasa, J. O.	Wallingford	Emmet	R 24
Kasson, John A.	Des Moines	Polk	R 12-12-14
Kauffman, Jacob	Mt. Pleasant	Henry	R 16-17
Keables, Benjamin E.	Pella	Marion	R 13-14
Keagy, H. R.	Spworth	Dubuque	R 29
Keatley, J. H.	Council Bluffs	Pottawattamie	R 21
Keck, Joseph A.	Utica	Van Buren	R 28
Kegler, A. G.	Bellevue	Jackson	S 22-23
Keller, Isaac	Mt. Ayr	Ringgold	S 12-13-18-19

## MEMBERS OF THE GENERAL ASSEMBLY—CONTINUED.

NAME	P. O. ADDRESS	HOMÉ COUNTY	SESSIONS
Kelley, John H.	Altoona.	Polk	R 22-32Ex
Kelley, William	Leon	Decatur	R 19
Kellogg, C. E.	Corning	Adams	R 38
Kellogg, George A.	Missouri Valley	Harrison	R 32-32Ex-33
Kellogg, Racine D.	Garden Grove	Decatur	R 8-8Ex-9-9Ex
Kelly, Charles	LeClaire	Scott	R 12
Kelly, Henry	Osage	Mitchell	R 15
Kelly, M. J.	Williamsburg	Iowa	S 22-23-24-25
Kelby, T. J.	Brayton	Audubon	R 27
Kelsey, William		Fremont	R 6
Kelso, Joseph, Jr.	Bellevue	Jackson	R 25-36
Kendall, Albert W.	Delmar	Clinton	R 32-32Ex-33
Kendall, Nathan E.	Albia	Monroe	R 28-29-30-31-32-32Ex
Kennan, John C.	Vinton	Benton	R 22
Kennedy, Charles A.	Montrose	Lee	R 30-31
Kennedy, Charles A.	Ida Grove	Ida	R 20
Kent, James M.	Onion Grove	Cedar	S 8-8Ex-9-9Ex
Kent, John B.	Rolfe	Pocahontas	R 28
Kent, Josiah		Lee	R 15x
Kent, William G.	Pt. Madison	Lee	R 21 S 22-23-24
Keppart, Ezekiel B.	Western	Linn	S 14-15
Kepple, Presley L.	Ionia	Chickasaw	R 36-37-38
Kern, C. E.	Norwalk	Warren	R 37-38
Korn, John	Norwalk	Warren	S 9-9Ex
Kerr, Daniel	Grundy Center	Grundy	R 20
Kerr, William G.	Grundy Center	Grundy	R 28-29
Ketcham, James P.	Marengo	Iowa	R 12 S 14
Kilburn, Galen F.	Fontanelle	Adair	R 12
Kilburn, L. M.	Fontanelle	Adair	S 25-26-26Ex-27
Killen, John	Monona	Clayton	R 20-21
Kimball, Aaron	Cresco	Howard	S 17-18
Kimball, Clement F.	Council Bluffs	Pottawattamie	S 35-36-37-38
Kipball, Thomas	Lamoille	Marshall	R 28
Kimberly, David W.	Davenport	Scott	R 36-37 S 38
Kimmel, William C.	Sheldon	O'Brien	S 30-31-32-32Ex
Kinert, David		Jones	R 5-5Ex
King, John H.	Hampton	Franklin	R 17-18
King, Nelson		Keokuk	R 1-1Ex
King, Stephen	Whitesboro	Harrison	R 10
King, William B.	Spring Creek	Tama	S 10-11
King, Will L.	Hubbard	Hardin	R 28
Kingland, Thomas A.	Lake Mills	Winnebago	R 25- S 37-38
Kinne, George	Cutlev	Palo Alto	S 30-21-32-32Ex
Kinne, Samuel H.	Lansing	Allamakee	S 14-15-16-17
Kinsey, Lewis		Louisa	R 5Ex
*Kinsman, John N.	Newton	Jasper	R 1-1Ex
Kirkpatrick, Andrew J.			R 6
Kirkwood, J. E.	Missouri Valley	Harrison	R 23
Kirkwood, Samuel J.	Iowa City	Johnson	S 6-7
†Klaus, S. W.	Earlville	Delaware	R 37-38
Klay, Gerrit	Orange City	Sioux	R 33-34-35
Klemme, William H.	Ridgeway	Winneshiak	R 25-26-26Ex-27
Kline, Fred W.	Dodgeville	Des Moines	R 22
Kline, W. W.	South English	Keokuk	R 21
Kling, H. B.	Woodbine	Harrison	R 29-30-31
Klinker, Peter J.	Denton	Crawford	R 38-37
Knapp, Thomas B.	Iowa Falls	Hardin	R 11-12
Knickerbocker, E. H.	Fairfax	Linn	R 37-38
Knight, William J.	Dubuque	Dubuque	R 18 S 21-22
Knoll, Frederick M.	†Sageville	Dubuque	R 9-9Ex-17-23
			S 10-11-12-13
Knox, Peter	Eddyville	Wapello	R 10-11
Kolthoff, John T.	Dresden	Chickasaw	R 29
Koontz, George W.	Iowa City	Johnson	R 28-29-30-31-32-32Ex-33-34-35
Kopp, John M.	Dodgeville	Des Moines	R 17
Kopp, William F.	Mt. Pleasant	Henry	R 36
Koto, Paul O.	Forest City	Winnebago	R 28
Krebill, Frederick H.	Donnellson	Lee	R 34
Kreiger, J. W.	New Hampton	Chickasaw	R 27

\*Unseated January 21, 1848, having removed from Jasper county.

†Dubuque, in Ninth, Ninth Extra, Tenth, Eleventh, Twelfth and Thirteenth General Assemblies.

‡Elected to fill vacancy caused by death of A. B. Holbert.

## MEMBERS OF THE GENERAL ASSEMBLY—CONTINUED.

NAME	P. O. ADDRESS	HOME COUNTY	SESSIONS
Krouse, John	Corydon	Wayne	R 37-38
Kuhlemeler, Aug. H.	Burlington	Des Moines	R 19
Kuhn, Jacob	Anita	Cass	R 20
Kull, Hermann	Cresco	Howard	R 32-32Ex-33-34
Kulp, David E.	West Bend	Falo Alto	R 34-35
Kurtz, John E.		Linn	R 6
Kyte, F. M.	Osceola	Clarke	R 23
<b>L</b> acey, John F.	Oskaloosa	Mahaska	R 13
Ladd, W. G.	Clarksville	Butler	R 26-26Ex-27
Laffer, Charles C.	Siourney	Keokuk	S 36-37
La Force, D. A.	Ottumwa	Wapello	R 21
Laird, F. M.	Tabor	Fremont	R 30-31
Lake, Frank C.	Sioux City	Woodbury	R 37-38
Lake, Jed	Independence	Buchanan	R 9-9Ex
Lake, William	Clinton	Clinton	R 18
Lakin, William B.	Fayette	Fayette	R 9-9Ex S 11
Lambert, Leroy	†Redfield	Dallas	R 7-8-8Ex-12
Lambert, Samuel S.	Lime Springs	Howard	R 18-19
Lambert, Thomas	Sabula	Jackson	R 26-26Ex-27 S 28-29-30-31-32-32Ex
Lamkin, C. B.	Inwood	Lyon	R 30
Lamme, William	Burlington	Des Moines	R 15
Landes, John F.	Hopewille	Clarke	R 11
Lane, B. B.	Maxwell	Polk	R 23-24
Lana, James T.	Davenport	Scott	R 9-9Ex
Lana, Lorenzo D.	Hampton	Franklin	R 16
Laney, W. J.	Decatur City	Decatur	R 7
Langan, Hugh	West Side	Crawford	R 29
Langan, Raymond C.	Clinton	Clinton	R 29-30-31
Langfitt, John N.	Greenfield	Adair	R 37-38
Langton, James A.		Dubuque	R 2
Larimer, Andrew M.	Le Claire	Scott	S 11-12
Larimer, A. V.	Council Bluffs	Pottawattamie	R 6
Larrabee, Frederic	Ft. Dodge	Webster	S 33-34-25-36
Larrabee, William	Clermont	Fayette	S 12-13-14-15-16-17-18-19-20
Larrabee, William, Jr.	Clermont	Fayette	R 29-33-34-35
Larson, E. A.	Red Oak	Montgomery	R 37-38
Larson, Nels	Hesper	Winneshiek	R 21-22
Larson, J. E.	West Branch	Cedar	R 38
Latham, James W.	Keosauqua	Van Buren	R 10
Lathrop, George W.	Oxford Mills	Jones	R 16-21
Lathrop, Willis A.	Butler Center	Butler	R 10
Lattner, Wendelin	Lattnerville	Dubuque	R 15
Laub, Henry C.	Denison	Crawford	R 18
Lauder, J. W.	Afton	Union	R 26-26-26Ex
Lavender, J. F.	Rockwell City	Calhoun	R 26-26Ex-27
Law, John	Forest City	Winnebago	R 23
Lawrence, Albert H.	LeMars	Plymouth	S 17-18
Lawrence, J. S.	Sioux City	Woodbury	S 22-23
Leach, Elmer F.	Mt. Pleasant	Henry	R 34
Leach, William B.	Cedar Rapids	Linn	R 12
Leahy, Michael A.	Hampton	Franklin	R 14-15
Leake, Joseph B.	Davenport	Scott	R 8Ex S 9-9Ex-11
Leavitt, John H.	Waterloo	Black Hawk	S 14
Le Compete, Karl M.	Corydon	Wayne	S 37-38
Lee, C. Orville		Sac City	R 36-37
Lee, Daniel S.	Independence	Buchanan	R 13
Lee, John M.	Laona	Warren	R 14
Lee, Nelson J.	Estherville	Emmet	R 32-32Ex-33
Leech, Andrew			R 1-1Ex
Leech, Louis J.	West Branch	Cedar	R 29-30-31
Leffingwell, Charles E.	Wheatland	Clinton	R 12
Leffingwell, Douglas	McGregor	Clayton	R 11
Leffingwell, Wm. E.	*Lyons	Clinton	R 1-1Ex S 3-4
Legel, John G.	Charles City	Floyd	S 34-35
Lehfeldt, Rudolph	Denison	Crawford	S 26-26-26Ex
LeLacheur, John W.	Plum Springs	Delaware	R 8-8Ex
Lenert, Edward L.	Abion	Marshall	R 19
Lenocker, Alfred A.	Oakland	Pottawattamie	R 34-35
Lenocker, Reuben A.	Dexter	Madison	R 36-37

†Wisocota, in Seventh, Eighth and Eighth Extra General Assemblies.

\*Dewitt, in Third and Fourth General Assemblies.

## MEMBERS OF THE GENERAL ASSEMBLY

69

## MEMBERS OF THE GENERAL ASSEMBLY—CONTINUED.

NAME	P. O. ADDRESS	HOME COUNTY	SESSIONS
LeRoy, Millard F.	Manchester	Delaware	R 35
Lessenger, Jacob H.	West Point	Lee	R 17
Letovsky, J. M.	Barra, Iowa City	Johnson	R 23
Letts, Hilton M.	Columbus Jct.	Louisa	R 27-28
Le Valley, C. J.	Sheffield	Franklin	R 38
Lewellen, Phillip W.	Clarinda	Page	S 17-18
Lewis, Abner	Maynard	Fayette	R 13
Lewis, J. H.	Osceola	Clarke	R 37
Lewis, Lester W.	Soymour	Wayne	R 22-23 S 24-25
Lewis, Lester W.	Clarinda	Page	S 29-30-31
Lewis, Warner	Dubuque	Dubuque	S 3-4
Lewis, William B.	Brighton	Washington	R 6 S 8-8EX-9-9EX
Lewis, W. R.	Montezuma	Poweshiek	S 27-28
Lewis, Winfield S.	Malvern	Mills	R 13-19
Limbcock, A.	Dyersville	Dubuqua	R 22
Linderman, Charles	Clarinda	Page	R 11-24-25
Lindsay, Elwood	Redfield	Dallas	R 10
Lindley, John M.	Winfield	Henry	S 36-37
Lindsay, Samuel B.	Summerset	Warren	R 10
Linehan, John J.	Dubuque	Dubuque	R 20-21
Linn, Oliver H. F.	Letts	Louisa	R 20
Linnan, Charles F.	Ponda	Pocahontas	R 34
Lister, George W.	Sibley	Osceola	S 28-29
Lister, John	Conrad	Grundy	R 30-31-32-32EX
Littler, Nathan	Richmond	Washington	R 10
Litzenberg, Wm. D.	Waubeek	Linn	R 14-15
Livingston, Phillip	Molncona	Boone	R 20
Lockin, J. C.	Aurella	Cherokee	R 22-38
Lockwood, Barrett R.	Worthington	Dubuque	R 13
Lockwood, John C.		Louisa	R 5
Logan, James W.	Fort Dodge	Webster	R 10
Logan, Thomas M. C.	Logan	Harrison	S 19-20
Lommen, Anders O.	Decorah	Winneshiek	R 13
Lons, Matthew	Stellopolis	Iowa	S 12-13
Long, William L.	Fairfield	Jefferson	R 38
Longueville, John B.	Rockdale	Dubuque	R 12
Loomis, A. M.	Wyoming	Jones	R 26-26EX
Loomis, H. C.	Durant	Cedar	R 9-9EX
Lorah, Samuel L.	Lewis	Cass	R 9-9EX
Lothian, Daniel		Linn	R 6
Lothron, J. S.	Stoux City	Woodbury	S 26-26EX-27
Loughridge, William	Oskaloosa	Mahaska	S 6-7
Louis, J. H.	Harlan	Shelby	R 24
Lounsberry, Harold C.	Marshalltown	Marshall	R 24-25
Love, James M.	Keokuk	Lee	S 4-5
Lovell, George W.	Monticello	Jones	S 15-18
Lowden, Peter M.	Charleston	Lee	R 11
Lowe, Enos	Burlington	Des Moines	S 3
Lowe, Joseph	Springfield	Keokuk	S 3-4
Lowrey, Jason H.	Pomeroy	Calhoun	R 30-31-32-32EX
Lowrie, Charles W.	Keokuk	Lee	R 9-9EX
Lowry, J. J.	Cresco	Howard	R 26-26EX
Lowry, Robert	Davenport	Scott	S 13-14
Lucas, Edward W.	Iowa City	Johnson	R 19-20
Lucas, George W.			S 4-5-5EX
Lucas, William D.	Ames	Story	R 18
Lueders, George	New Liberty	Scott	R 38
Luke, John W.	Hampton	Franklin	R 23
Lund, C. L.	Algona	Kossuth	R 25
Lund, Frank J.	Webster City	Hamilton	R 34-35
Lundt, J. F.	Berlin	Tama	R 20-21
Lundy, William	Atalssa	Muscatine	R 7
Lynman, Henry B.	Dunlap	Harrison	R 17
Lynman, J. P.	Grinnell	Poweshiek	R 23-29
Lynch, Hugh B.	Millersburg	Iowa	R 8-8EX
Lynch, William	Kingsston	Des Moines	R 16-19-20
Lynch, W. F. B.		Lee	R 5EX
Lyon, Alfred M.	Fort Des Moines	Folk	R 5-5EX
Lyon, Orlo H.	Rockford	Floyd	R 17-18
Lyons, D. A.	Cresco	Howard	S 27-28-29-30-31
Lyons, D. L.	Indianapolis	Mahaska	R 21
Lyons, Hugh R.	Winfield	Henry	R 10-15
Lyons, James A.	Guthrie Center	Guthrie	R 20-21

†Seat in Thirty-sixth General Assembly contested by F. S. Findley; contest decided in favor of incumbent.



## MEMBERS OF THE GENERAL ASSEMBLY—Continued.

NAME	P. O. ADDRESS	HOME COUNTY	SESSIONS
Lyons, William H.	Jefferson	Jefferson	R 1-1Ex
Lytie, C. F.	Sioux City	Woodbury	S 27
<b>Mc</b> Achran, Sam'l G.	Bloomfield	Davis	S 4-5-5Ex
McAchran, W. H.	Bloomfield	Davis	R 26-26Ex
McAleer, James A.	Luxemburg	Dubuque	R 28
McAllister, Charles	Spencer	Clay	R 17
McAllister, John	*Cedar Rapids	Linn	R 30-31-32-32Ex
McAllister, Wm. L.	New Sharon	Mahaska	R 14
McArthur, John			R 4
McArthur, William C.	Burlington	Des Moines	R 26-26Ex- S 27-28
McCall, Samuel E.	Boonesboro	Boone	R 5-5Ex-10
McCall, Thomas C.	Nevada	Story	R 9-9Ex-19-20 S 24
McCann, James	Dubuque	Dubuque	R 24-25
McCarthy, C. G.	Nevada	Story	R 23
McCarthy, D. F.	St. Ansgar	Mitchell	R 21
McCarthy, Timothy F.	Keota	Keokuk	R 20
McCartney, John	Vinton	Benton	R 16-17
McCleery, Samuel M.	Washington	Washington	R 33-34
†McClelland, F.	Cedar Rapids	Linn	R 28
McCloud, David G.	Muscatine	Muscatine	R 15
McClure, Joseph S.	Fairfax	Linn	R 14
McClure, W. H.	Pontanelle	Adair	R 29
McClurkin, E. L.	Morning Sun	Louisa	R 29-30-31
McCoid, Moses A.	Fairfield	Jefferson	S 14-15-16-17
McColl, Anthony M.	Woodward	Dallas	S 34-35
McCormack, John L.	Knoxville	Marion	R 10 S 14-15-16-17
McCormick, William	Wapello	Wapello	R 7
McCoun, Leonard T.	Bedford	Taylor	R 12-13
McCoy, Benjamin	Oskaloosa	Mahaska	S 20-21-22-23
McCoy, David J.	LaGrange	Lucas	R 14
McCoy, George			S 6-7
McCrary, Abner H.	Keosauqua	Van Buren	R 2-3 S 5-5Ex-6-9-9-9- Ex 10
McCrary, George W.	Keokuk	Lee	R 7 S 9-9Ex-10
McCreary, Wm. M.	Centerville	Appanoose	R 30-31
McCroary, Samuel H.			R 5-5Ex
McCulloch, Exum S.	Prattrose	Lee	R 3-3-8Ex S 5-5Ex-6- 18-14
McCulloch, George	Humeston	Wayne	R 19-30-31 S 33-34
McCulloch, Thomas	Abingdon	Jefferson	R 3
McCulloch, William H.	Newburg	Jasper	R 20
McCulloch, Benjamin	Canton	Jackson	R 8-8Ex
McCullough, Michael P.	Dubuque R. R. 4	Dubuque	R 34-35
McCullough, John T.	Fairfield	Jefferson	R 11
McCully, Henry M.	Pella	Marion	R 19-27
McCune, Charles W.	Solon	Johnson	R 16
McCurdy, Timothy E.	Hazleton	Buchanan	R 27-28
McDald, D. J.	Sac City	Sac	R 18-20
McDermid, Peter	Fontanelle	Adair	R 23
McDermid, Pierre	Fontanelle	Adair	R 36
McDote, Albert E.	Sabula	Jackson	R 30-31
McDonald, Edward	Coon Rapids	Carroll	R 32-32Ex-33
McDonald, M.	Bayard	Guthrie	R 26-26Ex
McDonald, Michael	Dodge	Guthrie	R 19
McDonough, John	Woodburn	Clarke	S 20-21
McDow, R. H.		Van Buren	R 6
McDowell, J. P.	Foots	Iowa	R 26-26Ex
McElderry, Samuel W.	Afton	Union	R 16
McElrath, William W.	Moville	Woodbury	R 30-31-32-32Ex
McFarland, Cave J.		Lee	R 2
McFarland, Samuel		Henry	R 5-5Ex-6
McFarland, W. M.	Estherville	Emmet	R 22-23
†McFarlane, Arch W.	Waterloo	Black Hawk	R 36-37-38
McFerrer, Rube	Webster City	Hamilton	R 36-37
McGavern, J. K.	Missouri Valley	Harrison	R 13-23
McGhee, J. H.	Mason City	Cerro Gordo	R 38
McGinn, F. P.	Clinton	Clinton	R 27-28
McGlothlen, Thos. D.	Eddyville	Wapello	R 9-9Ex
McGonigle, C. L.	Monona	Clayton	R 25
McGregor, Gregor	McGregor	Clayton	R 18-19
McGrew, W.			R 7

\*Palo, in Thirtieth General Assembly.

†Died February 13, 1896; succeeded by David Brant.

‡Elected Speaker of the House of Representatives in the 38th General Assembly.

## MEMBERS OF THE GENERAL ASSEMBLY--Continued.

NAME	P. O. ADDRESS	HOME COUNTY	SESSIONS
McTosa, James E.	Boone	Boone	R 35
McHugh, John	Lawler	Chickasaw	R 16
McIntire, Alpheus		Hardin	R 8Ex
McIntire, W. A.	Ottumwa	Wapello	S 27-28
McIntyre, James E.	Clarinda	Page	S 14-15
McJunkin, J. F.	Washington	Washington	S 10-11
McKay, James D.		Winneshiek	R 5 5Ex
McKean, John	Anamosa	Jones	R 11-12 S 13-14
McKinney, Archibald		Henry	S 4
McKlveen, J. A.	Chariton	Lucas	S 32-32Ex
McKnight, Edward	Dakota	Humboldt	R 10
McLaughlin, Alva	Van Buren	Jackson	R 11
McLennan, William	Dubuque	Dubuque	R 9-9Ex
McLuca, John	Redfield	Dallas	R 15
McMakin, Joseph J.	Middletown	Des Moines	R 10
McMannaman, J. W.		Van Buren	R 2
McManus, Edward P.	Keokuk	Lee	S 32-32Ex-33-34-35
McManus, James		Scott	R 1-1Ex
McManus, Parker W.	Davenport	Scott	R 19
McMillan, Thomas	Knoxville	Marion	S 10-11-12
McNeeley, George		Russell	R 24-25
McNeill, Stanfield P.	Garden Grove	Decatur	R 15-16
McNie, Malcolm F.	Vinton	Benton	R 29-30-31
McNulty, Francis	Sioux City	Woodbury	R 26-26Ex
McNutt, Samuel	Muscatine	Muscatine	R 10-11-12 S 13-14
McPherrin, Anderson		Van Buren	R 1-1Ex-4
McPherson, A. L.	Maxwell	Adair	R 11
McPherson, M. L.	Winterset	Madison	S 6-7-8-8Ex-9-9Ex
McQuinn, E. M.	Norway	Benton	R 25-26-26Ex
McQuinn, James	Linn Woods	Benton	R 8-8Ex-9-9Ex
McVay, Josiah D.	Lake City	Calhoun	R 20 S 23-23
McVicker, Ira D.	Eagle Grove	Wright	R 35
<b>M</b> aben, O. K.	Forest City	Hancock	R 30-31-32-32Ex
Mack, Edgar E.	Storm Lake	Buena Vista	S 23-24
Mack, J. H.	Macksburg	Madison	R 22-23
Mackey, Cyrus H.	Sigourney	Keokuk	R 18
Mackie, David E.	Mt. Auburn	Benton	R 36-37
Macomber, K. W.	Grove City	Cass	R 8-8Ex
Macy, Elwood	Springdale	Cedar	R 17
Madden, John	Lenox	Taylor	R 16
Madden, K. R.	Bridgewater	Adair	R 27
Madden, William G.	Greenwood	Polk	R 15-16
Madson, Gregg A.	Ottumwa	Wapello	R 16 S 17-18
Magill, Samuel G.	Lyons	Clinton	R 19
Maginnis, William A.	Bellevue	Jackson	S 16-17
Mahin, John	Muscatine	Muscatine	R 13
Mahoney, Dennis A.	Andrew	Jackson	R 2
Mahoney, Dennis A.	Dubuque	Dubuque	R 7
Mahoney, John W.	Forest City	Winneshiek	R 22
Major, Andrew	Ottumwa	Wapello	R 3
Malin, William G.	Tama City	Tama	R 15
Mallory, Smith H.	Chariton	Lucas	R 17
Malloy, Francis E.	Dubuque	Dubuque	S 27
Malmberg, Edward P.	Newton	Jasper	S 34-35
Manahan, F. E.	LeMars	Plymouth	R 26-26Ex
Manderchick, John	Cottonville	Jackson	R 20-21
Mangold, F.	Dubuque	Dubuque	R 8-8Ex
Mann, Asahel	Hamburg	Freemont	R 22-22Ex
Mann, Joseph		Jones	S 7-8
Manning, Eli	Chariton	Lucas	R 30
Manning, Hiram C.	Burr Oak	Winneshiek	R 17
Manning, Milo A.	Ames	Story	R 35
Manning, Orlando H.	Carroll City	Carroll	R 16-17
Mantz, H. J.	Audubon	Audubon	R 37-38
Mardis, Alexander	Corydon	Wayne	S 28-29
Maris, George J.	Guthrie Center	Guthrie	R 16
Marks, Constant R.	Sioux City	Woodbury	R 13
Marshall, Chapman A.	Nashua	Chickasaw	S 19-20
Marshall, Sabert T.	Keokuk	Lee	R 28-29
Marshman, William M.	Hartford	Warren	S 11
Marston, Charles L.	Mason City	Cerro Gordo	R 32-32Ex-33
Martl, Christopher	Long Grove	Scott	R 23-24-26-26Ex
Martin, Henry M.	Marengo	Iowa	R 9-9Ex
Martin, Robert J.	Hancock	Pottawattamie	R 30-31
Martin, William B.	Greenfield	Adair	R 25-26-26Ex

## MEMBERS OF THE GENERAL ASSEMBLY—Continued.

NAME	P. O. ADDRESS	HOME COUNTY	SESSIONS
Martin, W. C.	Mineral Ridge.	Boone	R 11
Martindale, John H.	Murray	Clarke	R 13
Mason, John B.	Fort Madison	Lee	R 32-32Ex
Matson, Sylvester G.		Jones	R 1-1Ex
Mattes, Joseph	Odebolt	Sac.	R 29-30-31 S 32-32Ex 33-34-35
Matthews, Julius J.	Lyons	Clinton	S 5-5Ex-6
Matthias, Charles L.	Burlington	Des Moines	S 12
Mattoon, L. B.	Elgin	Fayette	S 22-23-24-25
Maxwell, George M.	*Iowa Center	Story	R 10-11 S 14-15
Maxwell, John S.	Maquoketa	Clinton	R 9-9Ex
Maxwell, Thomas L.	Corning	Adams	R 19
Maxwell, William	Stuart	Guthrie	R 14
Maynard, John K. L.	Janessville	Bremer	R 17
Mayne, L. H.	Emmetsburg	Palo Alto	R 38
Mayne, S.	Bancroft	Kossuth	R 26-26Ex
Maytag, Fred L.	Newton	Jasper	S 29-30-31-32-32Ex-33
Meachem, Edmund		Jefferson	R 5
Mead, O. L.	Shall Rock	Butler	R 37-38
Means, William C.			R 4
Mechem, Edmund	Attica	Marion	R 12
Meek, Robert		Van Buren	R 5-5Ex
Meissner, Ferdinand	Primrose	Lee	R 10
Mekall, Arthur M.	Fairfax	Linn	R 15
Mendenhall, David		Davis	R 8
Montzel, Charles	Elkader	Clayton	R 15-20
Morcer, James	Fonda	Pocahontas	R 23-22-32Ex
Morcer, Thomas	Marietta	Marshall	R 9-9Ex
Meredith, Camden A.	Atlantic	Cass	R 21-32-32Ex-33
Meredith, David	Lynnville	Jasper	R 25-37 S 33
Merrett, Nathaniel A.	DeWitt	Clinton	R 14-20-26 S 15-16- 17-13
Merriam, B. S.	Keokuk	Lee	R 10
Merriam, Frank F.	Hopkinton	Delaware	R 26-26Ex-27
Merrill, Joseph H.	Ottumwa	Wapello	S 14-15-16
Merrill, Philo G. C.	Palmira	Warren	S 10
Merrill, Samuel	McGregor	Clayton	R 8-8Ex
Merritt, W. W.	Red Oak Jct.	Montgomery	R 12
Merten, William H.	Earlville	Delaware	R 18-19
Messer, Frank F.	Iowa City	Johnson	R 33
Meservey, A. F.	Cherokee	Cherokee	S 22-23
Meservey, S. T.	Fort Dodge	Webster	R 21-29
Meyer, John	Newton	Jasper	R 9-9Ex S 11-12-17-18
Michael, James S.	Sioux City	Woodbury	R 36
Mickelwait, James	Glenwood	Mills	R 15
Milburn, Isaac	Cedar Rapids	Linn	R 9-9Ex
Miles, H. J.	Miles	Jackson	R 37-38
Miles, Joseph D.	Crawfordsville	Washington	R 12-12 S 14-15
Miles, Justin W.	Miles	Jackson	R 17
Miles, Lewis	Corydon	Wayne	S 20-21
Miles, Lewis, Jr.	Corydon	Wayne	R 18
Millard, Charles E.		Warren	R 7
Millard, John L.	Liberty	Clarke	R 8-8Ex-13
Millen, James H.	Indianola	Warren	R 20
Miller, Charles W.	Waverly	Bremer	R 32-32Ex-33-34-35-36
Miller, Christian	Elgin	Fayette	R 27-28
Miller, Claudius B.	Moravia	Appanoose	R 13-14
Miller, D. C.	Newell	Buena Vista	R 26-26Ex-27
Miller, D. F., Sr.	Keokuk	Lee	R 25
Miller, Edward G.	Waterloo	Black Hawk	S 15-16
Miller, George R.	Rossville	Allamakee	R 12
Miller, Henry C.	Fort Madison	Lee	R 20
Miller, James N.		Sac.	R 15
Miller, John H.	Palmira	Warren	R 26-26Ex-27
Miller, Joshua	Centerville	Appanoose	S 16-17
Miller, Michael	Carroll	Carroll	R 20
Miller, R. O.	Lucas	Lucas	R 38
Miller, Simon	Dubuque	Dubuque	R 32-32Ex-33-34-38
Miller, Thos. B.	Stanwood	Cedar	R 27-28
Miller, Wireman	Marcus	Cherokee	R 24-25-26-26Ex
Miller, William D.	Ogden	Boone	R 37-38
Milliman, J. C.	Logan	Harrison	R 25
Milliser, Barnett		Davis	R 6-7

\*Cambridge, in Fourteenth and Fifteenth General Assemblies.

## MEMBERS OF THE GENERAL ASSEMBLY—Continued.

NAME	P. O. ADDRESS	HOME COUNTY	SESSIONS
Mills, Azor R.	New Jefferson	Greene	R 11
Mills, Bruce R.	Woodbine	Harrison	R 38
Mills, J. A.		Muscatine	R 6
Mills, Oliver	Lewis	Cass	R 14
Mills, R. S.	Richland	Keokuk	R 10
Mills, William	Dubuque	Dubuque	R 13
Mills, William D.	Marshalltown	Marshall	R 16 S 22-23
Millsap, T.		Jackson	R 7
Milton, Floyd L.	Stanwood	Cedar	R 34-35
Miracle, John D.	Oenison	Crawford	R 13
Mitchell, Elmer E.	New Sharon	Mahaska	S 37-38
Mitchell, Ernest R.	Ottumwa	Wapello	R 35
Mitchell, George L.	Maquoketa	Jackson	R 22
Mitchell, H. B.	Fairfield	Jefferson	R 4-21
Mitchell, Isaac J.	Boonsboro	Boone	S 12-13
Mitchell, James L.	Sidney	Fremont	R 9-9Ex
Mitchell, John	Des Moines	Polk	R 9-9Ex
Mitchell, Jonathan C.	Agency City	Wapello	R 8-8Ex
Mitchell, Lewis A.	Vinton	Benton	R 23
Mitchell, Pierce	Maquoketa	Jackson	R 15 S 18-19
Mitchell, Thomas	Mitchelville	Polk	R 7 S 15-16
Mitchell, W. O.	Corning	Adams	R 24-25 S 26-26Ex-27
Moen, T. E.	Inwood	Lyon	R 38
Moer, Samuel H.			R 6
Moffit, Alexander	Mechanicsville	Cedar	R 16
Moffitt, John T.	Tipton	Cedar	S 23-29
Moir, William J.	Eldora	Hardin	R 9-9Ex-10
Molsberry, E. M.	Columbus Jct.	Louisa	S 29-30-31
Moninger, Dennis M.	Marietta	Marshall	R 15
Monk, J. W.	George	Lyon	R 23
Monros, Wesley S.	Bloomfield	Davis	R 15
Monroe, William		Appanoose	R 5-5Ex
Montague, George		Van Buren	R 1-1Ex
Montgomery, Edwin			R 4
Montgomery, J. K.	West Union	Fayette	R 21
Moon, Edwin G.	Ottumwa	Wapello	S 32-32Ex-33
Moore, Edward J.	Eldon	Wapello	R 23
Moore, Ernest R.	Cedar Rapids	Linn	R 32-32Ex-33-34
Moore, John	Forest Home	Poweshiek	R 15
Moore, John M.		Dubuque	R 5-5Ex-6
Moore, John W.	Olin	Jones	R 15
Moore, Napoleon B.	Clarinda	Page	S 12-13
Moore, R. H.	Traer	Tama	R 22
Moore, Samuel A.	Bloomfield	Davis	S 10-11 R 29
Moore, S. H.	Humeston	Wayne	R 24-25
Moore, S. L.	Boone	Boone	R 21
Moore, William F.	Guthrie Center	Guthrie	R 36-38
Moorhead, H. B.	Davenport	Scott	R 38
Moorman, T.		Jefferson	R 7
Mooty, W. A.	Grundy Center	Grundy	R 37-38
Mordan, William		Jackson	R 6
Mordhorst, Charles	Wheatland	Clinton	R 29
Morehead, Matthew	Wayne	Washington	R 8-8Ex
Morgan, H. B.	Baxter	Jasper	R 38
Morgan, Jacob C.	Council Bluffs	Pottawattamie	R 19
Morgan, Theron A.	Webster	Keokuk	R 7-11
Morgan, W. F.		Keokuk	R 5-5Ex
Morison, James	Traer	Tama	R 23-24
Morley, William R.	Brush Creek	Fayette	R 15
Morris, James F.	Ireton	Sioux	R 30-31-32-32Ex
Morris, John	Boydton	Sioux	R 25
Morris, Joseph	Liberty	Clarke	R 25
Morrison, J. D.	Reinbeck	Grundy	R 25-26-26Ex
Morrison, John	*Hedrick	Keokuk	R 12-13-14-26-26Ex
Morrow, J. M.	Douds	Van Buren	R 38
Morrow, W. W.	Afton	Union	R 23-24
Morse, George A.	Corning	Adams	R 16-17
Morse, John L.	Belmond	Wright	R 16
Morton, Edward F.		Appanoose	R 10
Morton, John T.	Mt. Pleasant	Henry	R 1-1Ex S 3
Moser, Reuben A.	Lexington	Taylor	R 8-8Ex-9-9Ex
Mosnat, J. J.	Belle Plaine	Benton	S 23-24

\*Butler, in Twelfth, Thirteenth and Fourteenth General Assemblies.

## MEMBERS OF THE GENERAL ASSEMBLY—Continued.

NAME	P. O. ADDRESS	HOME COUNTY	SESSIONS
Mott, D. C.	Audubon	Audubon	R 30-31
Mowery, F. P.	Fairfield	Jefferson	R 37
Mowray, Walcome	Waltham	Tama	R 20
Mueller, Ernst	Davenport	Scott	R 15-16-17-18-19
Muhs, Henry	Camanche	Clinton	R 15
Mulkern, M. B.	Dubuque	Dubuque	S 13
Mullan, Charles W.	Waterloo	Black Hawk	S 27-28
Mullin, W.	Winfield	Henry	R 24-26Ex
Muncey, Isaac	Jesup	Buchanan	R 18-19
Munro, David R.	Keota	Washington	R 35-36
Munsell, Ephraim	Oskaloosa	Mahaska	R 10
Murdock, Samuel	Garnaville	Clayton	R 13
Murphy, Jeremiah H.	Davenport	Scott	S 15-16
Murray, Benjamin F.	Winterset	Madison	R 12 S 13-14
Murray, Roy W.	Storm Lake	Buena Vista	R 36-37
Murray, W. B.	Davenport	Scott	R 25
Murtagh, Charles B.	Ringsted	Emmet	R 24
Myerly, J. G.	Estherville	Emmet	R 25
Myers, W. H. H.	Milford	Dickinson	R 28
<b>N</b> abstedt, Jacob	Davenport	Scott	R 27
Natchwey, Theo	Lansing	Allamakee	R 20-21
Nagle, Corydon M.	Alden	Hardin	R 18
Nagle, Lee	Milton	Van Buren	R 29
Neal, Jarius E.	Knoxville	Marion	R 5-5Ex S 6-7-8-8Ex-9-9Ex
Neal, Samuel W.	Washington	Washington	S 34-35
Nebiker, Frank G.	Burlington	Des Moines	R 38
Needham, John R.	Oskaloosa	Mahaska	S 4-5-5Ex-12
Neely, Thomas B.	Little Sioux	Harrison	R 5-5Ex
Neff, Lewis J.	Walnut	Pottawattamie	R 36-37-38
Nogus, Charles	Fairfield	Jefferson	R 3
Nelson, Julius A.	Atlantic	Cass	S 38
Nelson, Ola	Locust Lane	Winneshiek	R 9-9Ex-10
Nelson, Oley	Slater	Story	R 21-22
Nemmers, N. B.	La Motte	Jackson	R 23-24
Newbold, Joshua G.	*Hillsboro	Henry	R 13-14-15-18
Newberry, Bryon W.	Strawberry Pt.	Clayton	S 30-31-32-32Ex-37-38
Newberry, James	Strawberry Pt.	Clayton	R 13
Newcomb, Walter	Corning	Adams	R 35
Newell, Henry N.	LeMars	Plymouth	R 33-34
Newell, Homer E.	McGregor	Clayton	S 12-13
Newsam, George		Lee	R 5-5Ex
Newton, Ed. I.	Anita	Cass	R 37-38
Newton, Hosea N.	Keota	Keokuk	S 15-16
Nichol, John R.	New Sharon	Mahaska	R 17
Nichols, I. A.	Iowa Falls	Hardin	R 37
Nichols, John D.	Vinton	Benton	S 17-18-19
Nichols, Jay I.	West Liberty	Muscatine	R 29-30-31 S 32-32Ex 33
Nichols, Piny	West Liberty	Muscatine	R 18 S 19-20
Nichols, Samuel D.	Panora	Guthrie	S 16-17-18-19
Nicholson, Howell P.	Ir-Ossian	Winneshiek	R 36-37
Nicolaus, Henry E.	Wilton Jct.	Muscatine	R 28
Nicoll, David	Ida Grove	Ida	R 22-25
Nielander, Henry	Lansing	Allamakee	S 18-19
Nistert, H. J.	Walker	Linn	R 25-26-26Ex-27
Nix, E. T.	Afton	Union	R 32-32Ex
Nobla, C. E.		Jefferson	R 5Ex
Noble, James M.		Delaware	R 6
Noble, Leander C.	West Union	Fayette	R 8-8Ex
Noble, Reuben	Garnaville	Clayton	R 5-5Ex
Noel, Cole	Adel	Dallas	R 13
Nolan, Thomas F.	Ballyclough	Dubuque	R 26-26Ex-27 S 28
Nordyke, Roy D.	Richland	Keokuk	R 36-37
Norris, Thomas C.	Perry	Dallas	R 16
Norris, Timothy O.	Troy	Davis	R 13
Norris, William H.	Manchester	Delaware	R 24
Norton, Samuel		Lee	R 2
Nowers, A. A.	Osceola	Clarke	R 27
Nugent, Jonathan J.	Nugent	Linn	R 20
Nva, Albert D.	Bedford	Taylor	S 35-36

\*Mount Pleasant, in Eighteenth General Assembly.

## MEMBERS OF THE GENERAL ASSEMBLY—Continued.

NAME	P. O. ADDRESS	HOME COUNTY	SESSIONS
<b>O</b> akman, William C.	Urdontown	Delaware	R 22-23
O'Brien, D.	†Dubuque	Dubuque	R 10-11
O'Brien, Dennis	†Bernard	Dubuque	R 17-18-19
O'Brien, Michael			R 1-1Ex
O'Connor, Frank A.	New Hampton	Chickasaw	R 33-34
Odendahl, Robert	Carroll, H. R.	Carroll	R 34-35
O'Donnell, Fred	Dubuque	Dubuque	R 13-14-17
O'Donnell, T. J.	Dubuque	Dubuque	R 37-38
Oertel, Frank	Keokuk	Lee	R 37-38
Offill, John F.	Prairie City	Jasper	R 30-31-32-32Ex
Oldenburg, William	Alvord	Lyon	R 36
Oleson, O. M.	Fort Dodge	Webster	R 21-25
Oliver, Addison	Onawa	Monona	R 10 S 11-12
Olmstead, P. P.	Monona	Clayton	R 11
Olmstead, Samuel B.			R 1-1Ex
Olson, H. L.	Northwood	Worth	R 30-31
Olson, Olaf	Rock Rapids	Lyon	R 34
Ordway, George	Waterloo	Black Hawk	R 13
Orr, Jackson	Montana	Boone	R 12
Overfield, Elmer E.	Elma	Howard	R 27-28
Overholtzer, Jacob A.	Viola Center	Audubon	R 20-21
Owen, Abraham	North English	Iowa	R 22
<b>P</b> almer, B. R.	Low Moor	Clinton	R 11
Palmer, David J.	Washington	Washington	S 25-26-26Ex-27
Palmer, Joel L.	Bear Grove	Guthrie	R 18
Palmer, John	Clarksville	Butler	R 16
Park, John		Jefferson	S 4-5-5Ex
Parker, Addison M.	Des Moines	Folk	S 36-37-38
Parker, George W.	**Spring Rock	Clinton	R 8-3Ex-9-9Ex-10
Parker, Horace G.	Mason City	Cerro Gordo	S 19
Parker, John	Silver City	Mills	R 26-26Ex-27
Parker, John M.	Marshalltown	Marshall	R 17-18
Parker, Leonard F.	Grinnell	Poweshiek	R 12
Parkhurst, E. F.	Sheldon	O'Brien	R 32
Parkinson, Benoni	Alpsworth	Washington	R 17
Parmelee, John W.	Goldfield	Wright	R 15
Parrott, Matt	Waterloo	Black Hawk	S 21-22-23-24
Parshall, Lyman B.	Canton	Jackson	S 33-34
Parsons, Galusha	Fort Dodge	Webster	R 13
Parsons, Thomas	Farnhamville	Calhoun	R 38
Parvin, John A.	Muscataine	Muscataine	R 3 S 10-11-12
Paschal, C. M.	New Market	Taylor	R 22-23
Patrick, William A.	Victor	Iowa	S 19
Pattce, David J.	Perry	Dallas	R 20-21
Patterson, A. O.		Muscataine	S 7-8
Patterson, David M.	Sigourney	Keokuk	R 34
Patterson, Isaac	St. Ansgar	Mitchell	R 18
Patterson, James	Marengo	Iowa	R 24-25
Patterson, John	Eurlington	Des Moines	S 17-18
Patterson, John G.	Charles City	Floyd	S 10-11-12-13
Pattison, A. M.	Minerva	Marshall	S 8-8Ex-9-9Ex
Pattison, I.	Oelwein	Fayette	R 25
Patton, D. J.	Hampton	Franklin	R 28-29
Paul, Clifford B.	Anamosa	Jones	R 32-32Ex
Paul, George	Iowa City	Johnston	R 14-15-17
Paulk, Charles	Waukon	Allamakee	R 8-8Ex-10 S 11
Payne, Charles W.	Swedesburg	Henry	R 15-19
Payne, Frank S.	Centerville	Appanoose	R 23-23
Peake, Elijah	Onawa	Monona	R 17
Pearson, Abram	Washington	Washington	R 18-19
Pease, James B.	Big Mound	Van Buren	S 15-16
Pease, J. B.		Lee	R 5
Peck, Henry W.	Decatur City	Decatur	R 12
Peet, Cornelius T.	*Edgewood	Delaware	R 14-15
Peet, R. M.	Springville	Jones	R 30-31
Peet, S. R.	Yankee Settlement	Clayton	R 8-8Ex
Pendleton, Isaac	Sioux City	Woodbury	R 9-9Ex
Penick, J. A.	Chariton	Lucas	R 27
Penn, Alphonso V.	Sidney	Fremont	R 33-34
Penny, Alfred	Stacyville	Mitchell	R 24

†Prairie Creek, in Eleventh General Assembly.

†Mellera, in Seventeenth and Eighteenth General Assemblies.

\*\*Wheatland, in Tenth General Assembly.

\*Yankee Settlement, in Fourteenth General Assembly.

## MEMBERS OF THE GENERAL ASSEMBLY—CONTINUED.

NAME	P. O. ADDRESS	HOME COUNTY	SESSIONS
Penny, John	.....	Des Moines	R 2
Penny, John S.	Latty	Des Moines	R 21
Penrose, E. G.	Tama	Tama	S 25-26-26Ex-27-28
Perkins, Charles G.	Onawa City	Monona	R 14
Perkins, E. H. C.	Dahl	Delaware	R 33-34 S 35-36
Perkins, George B.	Sac City	Sac	R 38
Perkins, George D.	Sioux City	Woodbury	S 15-16
Perkins, George W.	Farragut	Fremont	S 23-24
Perrin, William B.	Nashua	Chickasaw	R 17-18 S 25-26-26Ex 27-28
Perrott, E. G.	Perry	Dallas	R 25-26Ex-27
Perry, Adam	Western	Linn	R 12
Perry, T. B.	Aibla	Monroe	S 24-25
Perry, Thomas J. R.	.....	Des Moines	R 8
Perry, Thomas R.	Howard Center	Howard	R 10
Peters, James	Perry	Dallas	R 37-38
Peterson, Henry H.	Lowden	Cedar	R 36
Peterson, Charles F.	Clarion	Wright	S 32-32Ex-33
Peterson, Hans	Reinbeck	Grundy	R 21
Peterson, John D.	Anita	Cass	R 35
Phelps, Julian	Atlantic	Cass	S 25-26-26Ex
Phillips, Brannock	Unionville	Appanoose	R 12
Platt, H. C.	.....	Cedar	R 22
Picken, Mathew	Eddyville	Mahaska	R 20
Pickford, Arthur	Nora Springs	Cerro Gordo	R 34-35
Pickler, John A.	.....	Muscatine	R 19
Pierce, Ab	**Lockridge	Jefferson	R 9-9Ex S 12-13
Pierce, H.	Linn Grove	Buena Vista	R 32-32Ex
Pierson, .....	.....	Appanoose	R 7
Pignán, John H.	.....	Muscatine	R 5-5Ex
Pipher, John	Griswold	Cass	R 29
Pitcher, Horatio	Aurelia	Cherokee	R 19
Pitt, M. B.	Logan	Harrison	R 35-37 S 38
Plattar, Cornelius C.	Red Oak	Montgomery	R 15-19
Poindexter, D. W.	West Mitchell	Mitchell	R 11
Polland, James	Bloomfield	Davis	S 9-9Ex
Porter, Claude R.	Centerville	Appanoose	R 26-26Ex-27 S 28-29
Porter, Joseph C.	Leon	Decatur	R 18
Porter, Joseph H.	Blue Grass	Scott	R 9-9Ex
Poston, Nimrod	.....	Wapello	H 5-5Ex
Potter, A. M.	Waverly	Bremer	R 27
Potter, Edwin E.	Nevada	Story	S 9-9Ex
Potter, Enoch	Wapello	Louisa	R 10
Porter, John F.	Quimby	Cherokee	R 23
Potter, L. F.	Oakland	Pottawattamie	R 26-26Ex-27
Potter, Nathan	Anamosa	Jones	R 24
Powell, William F.	Indianola	Warren	R 19
Power, J. T. P.	Keokuk	Lee	R 26-26Ex-27
Powers, Scott A.	Fairfield	Jefferson	R 35
Powers, L. W.	Danison	Crawford	R 33
Powers, F. H.	Powersville	Floyd	R 29-30-31
Powers, James H.	Cedar Falls	Black Hawk	S 11-12
Powers, Julius H.	New Hampton	Chickasaw	S 2-2Ex
Powers, Samuel B.	Kellogg	Jasper	R 23-27
Poynear, Alfred N.	Montour	Tama	S 19-20-21-22
Pratt, Henry O.	Charles City	Floyd	R 13-14
Prentiss, P. L.	Delphos	Ringgold	R 26-26Ex-27-28
Prentiss, Royal	.....	Louisa	R 7
Preston, Isaac M.	Marion	Linn	R 3 S 4-5-5Ex
Preston, N. B.	.....	Monroe	R 3
Prevo, T. J.	Bloomfield	Davis	R 30
Price, Abraham C.	.....	Keokuk	R 6
Price, Calvin J.	West Point	Lee	S 4 R 8
Price, Clint L.	Indianola	Warren	R 32-32Ex
Price Eliphalet	Guttanberg	Clayton	R 3
Price, Michael	Muscatine	Muscatine	R 8-8Ex9-9Ex
Price, John R.	Albia	Monroe	S 37-38
Price, Richard	Winterset	Madison	S 22-23
Price, R. F.	Milford	Dickinson	R 37-38
Pritchard, Charles D.	Upper Grove	Hancock	R 10
Pritchard, J. S.	Belmond	Wright	R 29-30-31

\*\*Fairfield, in Thirteenth General Assembly.

## MEMBERS OF THE GENERAL ASSEMBLY—Continued.

NAME	P. O. ADDRESS	HOME COUNTY	SESSIONS
Pritchard, Reasin		Muscatine	R 5
Prizer, John W.	Brighton	Washington	S 18-19
Proudfoot, Aaron V.	Indianola	Warren	S 33-34-37-38
Proudfoot, Jacob	Liberty	Clarke	R 16
Prouty, Solomon F.	Pella	Marion	R 18
Purdy, George H.	Rockford	Floyd	R 36
Pusey, N. M.	Council Bluffs	Pottawattamie	S 26-26Ex-27
Pusey, W. H. M.	Council Bluffs	Pottawattamie	S 7-8
Putnam, Abram E.			R 4
Putnam, G. M.	Carson	Pottawattamie	R 26-26Ex-27-28
<b>Q</b> uick, C. A.	Clinton	Clinton	R 38
Quigley, Robert	McGregor	Clayton	S 23-24-35-36
Quinn, James	Davenport	Scott	R 3-8Ex
Quinn, John W.	Washington	Washington	R 9-9Ex
<b>R</b> ae, George	Dowville	Crawford	R 16
Rainbow, J. J.	Waterloo	Black Hawk	S 38
Ramsey, Alfred A.	Albia	Monroe	R 12-21
Ramsey, James C.	Agency City	Wapello	R 4 S 5-5Ex-6
Ranck, Cyrus S.	Iowa City	Johnston	R 20-21-25 S 26-26Ex-27
Rand, El, D.	Burlington	Des Moines	R 6
Randall, Mac J.	Cedar Rapids	Linn	R 37
Randolph, J. E.		Henry	R 7
Rankin, J. W.	Keokuk	Lee	S 7-8
Rankin, Samuel E.	Washington	Washington	R 7
Ratcliff, Benjamin	Clear Creek	Allamakee	R 17
Ratcliff, W. C.	Red Oak	Montgomery	S 37-38
Rathbun, Nelson		Cedar	R 1-1Ex
Ray, W. G.	Grinnell	Poweshiek	R 26-26Ex-27
Rayburn, Edward D.	Montezuma	Poweshiek	R 36-37
Rea, J. M.	Grundy Center	Grundy	S 25
Read, Martin	Corydon	Wayne	S 14
Read, William C.		Lee	R 2
Ream, Jacob		Van Buren	R 4
Ream, John F.	Oskaloosa	Mahaska	S 33-34-35-36
Reaney, Robert J.	Columbus Jct.	Louisa	R 32-32Ex-33
Reck, A. C.	Allerton	Wayne	R 18
Rector, Frederick	Bartlett	Fremont	R 12
Redfield, James	Wiscotta	Dallas	S 9-9Ex
Redhead, Wesley	Des Moines	Polk	R 21
Redman, W. H.	Montezuma	Poweshiek	R 21-22
Reed, Carl W.	Cresco	Howard	S 38
Reed, Henry T.	Cresco	Howard	R 16
Reed, J. F.	Nevada	Story	R 26-26Ex
Reed, Joseph R.	Adel	Dallas	S 11-12
Reed, M. D.	Extra	Audubon	R 25
Reed, S. R.	Montieth	Guthrie	R 37
Reed, William H.	Bellevue	Jackson	R 8-8Ex-14-15
Reed, William M.		Jefferson	S 6-7
Reeder, Lewis		Jefferson	R 6
Reeder, Micajah		Louisa	R 4
Rees, Samuel	Fort Dodge	Webster	R 8-8Ex-12-16
Rees, Sylvester C.	Hamburg	Fremont	R 36-37
Reese, Jacob H.	Belmond	Wright	R 36
Reid, S. J.		Lee	R 5-Ex
Reiner, Samuel		Louisa	S 7-8
Reiniger, Robert G.	Charles City	Floyd	S 21-22-23-24
Reltz, Henry H.	Donnellson	Lee	R 32-32Ex-33
Reltzel, John		Monroe	R 7
Reuther, Louis	Elkader	Clayton	R 14
**Reeve, Orson G.	Hampton	Franklin	R 35
Reynolds, Ephraim M.	Centerville	Appanoos	R 19-21 S 24-25
Reynolds, J. W.	Beacon	Mahaska	R 27
Reynolds, Simon		Marion	R 1-1Ex
Rhodes, Joseph	Tabor	Fremont	R 17
Rice, Edward	Brush Creek	Fayette	R 20
Rice, J. F.			R 4
Rice, James	Osceola	Clarke	R 14
Rice, R. C.	Smithland	Woodbury	R 21-22
Rice, Wells S.	Marshalltown	Marshall	S 12-13
Rich, Thomas	Glidden	Carroll	S 23-24

\*\*Elected to fill vacancy caused by death of Frank A. Thayer.



## MEMBERS OF THE GENERAL ASSEMBLY—Continued.

NAME	P. O. ADDRESS	HOME COUNTY	SESSIONS
Richards, Albert L.	West Liberty	Muscatine	R 36-37
Richards, Benjamin	B. Dubuque	Dubuque	R 10 S 11-12-14
*Richardson, A. W.	Riggs Station	Jackson	R 18-25
Richardson, George	Missouri Valley	Harrison	R 13
Richardson, Robt. A.		Fayette	R 6-7
Richey, Francis M.	Afton	Union	R 18
Riohman, Irving B.	Muscatine	Muscatine	R 23-24
Riohman, J. Scott	Muscatine	Muscatine	R 5Ex
Rickel, Henry	West Union	Fayette	R 17
Riddle, Samuel H.	Council Bluffs	Pottawattamie	R 8-8Ex
Riggen, J. A.	What Cheer	Poweshiek	S 25-26-26Ex
Riggs, Reuben	Centerville	Appanoose	R 2-3
Riggs, Samuel	Bloomfield	Davis	R 3
Riley, L. A.	Wapello	Louisa	R 21-22
Ring, Herbert C.	Cedar Rapids	Linn	R 35-36
Ripley, Andrew C.	Garner	Hancock	R 23-24
Rippey, Henry C.	Jefferson	Greene	R 12
Ritter, Henry	Burlington	Des Moines	R 30-31-32-32Ex-33-34
Roach, E. C.	Rock Rapids	Lyon	R 21-22
Robb, James M.	Albia	Monroe	R 18-19
Robb, W. H.	Creston	Union	R 21-22
Robb, Patrick	Sioux City	Woodbury	R 8-8Ex
Robbins, Joseph D.	Malvern	Mills	R 24
Roberts, E. F.	Dunlap	Harrison	R 22
Roberts, Benjamin F.	Winterset	Madison	R 6 S 10
Roberts, H. Guy	Mt. Ayr	Ringgold	R 36-37
Roberts, I. T.	Danison	Crawford	R 21
Robertson, James M.	Columbus City	Louisa	S 11-12
Robeson, J. C.	Albia	Monroe	R 22
Robinson, B. F.	Armstrong	Emmet	R 29-30-31
Robinson, Charles H.	Knoxville	Marion	R 24-25
Robinson, Gifford S.	Storm Lake	Buena Vista	R 16 S 19-20-21
Robinson, Moses W.	Burlington	Des Moines	R 3-8-8Ex
Robinson, Thomas J. B.	Hampton	Franklin	S 35-36
Rodman, Francis		Clayton	R 6
Roe, F. F.	Castana	Monona	R 22-23
Rogers, Charles J.	Dubuque	Dubuque	R 15
Rogers, Douglas	Manning	Carroll	R 36-37-38
Rogers, Jacob W.	West Union	Fayette	R 5-6Ex
Rogers, John N.	Davenport	Scott	R 11
Rogers, Robert H.	Le Claire	Scott	R 6
Rogers, Samuel H.	Wheatland	Clinton	R 13
Rogers, W. T.		Jefferson	R 4
Rogge, Lorenz	Davenport	Scott	R 25
Rohlf, Mathias J.	Davenport	Scott	R 11-12-13-14
Rohwer, Julius	Ida Grove	Ida	R 35
Rone, Tollef C.	Northwood	Worth	R 35-36
Roona, John S.	Calmar	Winneshiek	R 29-29
Root, C. L.	Lyons	Clinton	R 25
Rorick, Dallas D.	Wheatland	Clinton	R 19
Rosenkrans, S. B.	Webster City	Hamilton	R 8-8Ex
Ross, Hector	Mediapolis	Des Moines	R 25
Ros, Lewis W.	Council Bluffs	Pottawattamie	S 10-11
Ross, William R.		Mahaska	R 4
Rosser, George N.	Hickory	Van Buren	R 5-5Ex-13
Roszell, C. A. L.	Clarksville	Butler	R 15
Rother, Henry W.	Keokuk	Lee	S 15-16-19-20
Bothrock, James H.	Tipton	Cedar	R 9-9Ex
Rounds, Jabez C.	Gem	Clayton	R 15
Roundy, W.	Manteno	Shelby	R 22-23
Rowan, James	Dubuque	Dubuque	R 22
Rowell, Neal W.	Afton	Union	R 12-12
Rowen, John E.	Clarion	Wright	S 25-26-26Ex
Rowles, Oliver P.	Albia	Monroe	R 9-9Ex
Rowles, William M.	Turrian	Monona	R 34
Rowles, Wm. M.	Onawa	Monona	R 36
Rowley, John W.	Keosauqua	Van Buren	R 37
Royston, Barney	Ottumwa	Wapello	S 2
Ruddick, George W.	Waverly	Bramer	R 8-8Ex
Rule, A. L.	Mason City	Cerro Gordo	S 37-38
Rule, George	Wheatland	Clinton	R 14

\*Seat in Twenty-fifth General Assembly contested and decided by House of Representatives in favor of William Stephens.

## MEMBERS OF THE GENERAL ASSEMBLY—Continued.

NAME	P. O. ADDRESS	HOMÉ COUNTY	SESSIONS
Rumple, John N. W.	Marengo	Iowa	S 15-16-17
Runciman, William	Carlisle	Warren	R 15
Runyon, Alexander	Shellsburg	Benton	R 10-11
Rusch, Nicholas J.	Davenport	Scott	S 6-7
Russell, Ed. C.	Corning	Adams	R 21-22-23
Russell, Frank W.	Forest City	Winnebago	R 34
Russell, James J.	Muscatine	Muscatine	R 20
Russell, John	Onslow	Jones	R 9-9Ex-10-11-12-13 S 13-19
Russell, John J.	Jefferson	Greene	S 14-15-17-18-19-20
Russell, Joseph			R 5Ex
Russell, Peter T.	Adel	Dallas	R 9-9Ex
Russell, Robert		Van Buren	R 4
Russell, Samuel A.	Crawfordsville	Washington	R 5-5Ex-10
Russell, William S.	Perry	Dallas	R 17-18
Rustad, Simon	Northwood	Worth	R 21
Ryan, David	Prairie City	Jasper	R 11
Ryder, John	Vinton	Benton	R 19 S 20-21
<b>S</b> aberson, Henry T.	Alta	Buena Vista	R 24-25
Sabin, D. D.	New Oregon	Howard	R 8-8Ex
Safely, John G.	Tipton	Cedar	R 11
Said, William	Valley	Washington	R 16
Sales, Nathan G.	Anamosa	Jones	R 2 S 3-4
Salmon, Adolphos	West Point	Lee	R 2
Saltzmann, Christian	Lawler	Chickasaw	R 35
Sammis, James U.	Le Mars	Plymouth	S 33-34
Sampson, Ezekiel S.	Sigourney	Keokuk	S 11
Samuels, Ben M.		Dubuque	R 5-5Ex
Sandborn, Cummings	Earlville	Delaware	R 12-13
Sanderson, William	Princeton	Scott	R 10
Sandry, Andrew	Lansing	Allamakee	R 14
Sanford, John F.	Farmington	Van Buren	S 1-1Ex 2
Sankey, Ezekiel J.	Leon	Decatur	R 30-31-33
Santee, C. B.	Cedar Falls	Black Hawk	R 37-38
Santee, I. B.	Danbury	Woodbury	R 27-28
Sapp, William F.	Council Bluffs	Pottawattamie	R 11
Sargeant, Thomas L.		Des Moines	R 1Ex-2-5-5Ex
Sargeant, E. M.	Grundy Center	Grundy	S 25-26Ex
Sarver, John D.	Chariton	Lucas	R 9-9Ex
Sater, Samuel H.	Danville	Des Moines	R 34
Sater, Thomas J.	Danville	Des Moines	R 13
Satirtheast, J. W.	Mount Pleasant	Henry	R 13
Sauer, Edmond J.	Dubuque	Dubuque	R 27-28
Saunders, Alvin	Mt. Pleasant	Henry	S 5-5Ex-6-7-8-8Ex
Saunders, Charles G.	Council Bluffs	Pottawattamie	S 30-31-32-32Ex-23-34
Saunders, Thomas J.	Davenport	Scott	S 10
Savage, Arthur C.	Adair	Adair	S 33-34-35-36
Sawyer, Charles F.	Keokuk	Lee	R 36
Sawyer, P. A.	Sioux City	Woodbury	R 25
Sawyer, Thomas		Lee	R 6
Sayers, W. J.	Marengo	Iowa	R 38
Saylor, W. W.	Waverly	Bremer	R 30-31-33
Schaffter, Eugene	Eagle Grove	Wright	S 38
Schaller, Phil	Sac City	Sac	R 21
Schee, George W.	Prinmar	O'Brien	R 20-21-33-34
Schleicher, J. M.	Livermore	Humboldt	R 22
Schmedtka, William	Radcliffe	Hardin	R 36
Schmidt, William O.	Davenport	Scott	R 19-20 S 21-22-23-24
Schoenenberger, John	East Peru	Madison	R 32-32Ex
Scholz, Charles E.	Cuttenburg	Clayton	R 35
Schramm, George	Warrington	Van Buren	S 4-5-5Ex R 9-9Ex
Schroeder, Bernard F.	Carnaville	Clayton	R 15
Schroeder, Henry C.	Schleswig	Crawford	R 32-32Ex-33
Schrooten, Henry	Le Mars	Plymouth	R 24
Schrup, Nicholas J.	Dubuque	Dubuque	S 34-35-36-37
Schultz, George H.	Okader	Clayton	R 32-32Ex-33
Schultz, August	Denison	Crawford	R 24-25
Schweer, Conrad	Primrose	Lee	R 14-15
Scott, C. H.	Clarkdale	Appanoose	R 37-38
Scott, D. H.	Abia	Monroe	R 26-26Ex
Scott, Isaac G.	Emogene	Premont	R 35

\*Wyoming, in the Ninth, Ninth Extra, Tenth, Eleventh, Twelfth and Thirteenth General Assemblies.

## MEMBERS OF THE GENERAL ASSEMBLY—Continued.

NAME	P. O. ADDRESS	HOME COUNTY	SESSIONS
Scott, John	Nevada	Story	S 8-8Ex-21
Scott, Oliver H. P.	Farmington	Van Buren	R 17
Scott, Ray P.	Marshalltown	Marshall	R 38
Scott, Robert	Le Claire	Scott	R 7
Scott, Robert G.	Wilton	Cedar	R 16-18
Scott, W. H.	Nashua	Chickasaw	S 38
Scott, W. J.	Ida Grove	Ida	R 28
Scoville, D. W.			R 6
Scrimgeour, George G.	Belle Plaine	Benton	R 20
Seaman, Bruce T.	Davenport	Scott	R 17-18
Sears, Reuben	Grinnell	Poweshiek	R 10
Sears, S. W.		Lee	R 4
Secor, David	Forest City	Winnebago	R 14-15
Secor, Eugene	Forest City	Winnebago	R 29
Seeds, Ed. P.	Manchester	Delaware	S 22-23
Seeley, Thomas	Guthrie Center	Guthrie	R 17
Seeley, William H.	Mt. Pleasant	Henry	S 32-32Ex-33
SeEVERS, William H.	Oskaloosa	Mahaska	R 7-16
Seiffert, Henry O.	Avoca	Pottawattamie	R 19
Selby, Lloyd	Corydon	Wayne	S 15
Sells, A. R.	Murray	Clarke	R 24
Sells, Elijah	Fairport	Muscatine	R 1-1EX-4
Selman, John J.	Bloomfield	Davis	S 1-1EX-2-3
Serrin, John R.	Marengo	Iowa	R 11
Sessions, S. S.	Algona	Kossuth	R 25
Seymour, Walcott	Danville	Des Moines	R 4-17
Shaeffer, Lafayette	Mystic	Appanoose	R 36
Shaeffer, J. D.	Elgin	Fayette	R 20-31-32-32EX
Shaff, J. O.	Camanche	Clinton	R 27
Shaffer, Joshua	Fairfield	Jefferson	S 9-9EX
Shambaugh, John	Booneville	Madison	R 27 28
Shane, F. E.	Nodaway	Taylor	S 38
Shane, Frank	Eldon	Wapello	R 34
Shane, John	Vinton	Benton	S 14-15-16
Shankland, Frank S.	Des Moines	Polk	R 34-35
Sharp, Alonzo W.			R 7
Sharp, Joseph L.			R 4
Sharpnack, W. M.	Modale	Harrison	R 24
Sharradan, O. P.		Keokuk	S 7-8
Shaw, E.	Fella	Marion	R 21
Shaw, William T.	Anamosa	Jones	R 16
Shearer, Robert T.	Ida Grove	Ida	R 19
Sheean, William D.	Anamosa	Jones	R 27 S 35-36
Sheldon, Charles P.	Tipton	Cedar	R 12
Sheldon, Frank E.	Mt. Ayr	Ringgold	R 22-32EX-33
Shelley, Stephen B.	Monroe	Jasper	R 7
Shelley, James M.	Keokuk	Lee	S 17-18
Shepardson, Jared B.	Marble Rock	Floyd	R 16
Sherman, Hoyt	Des Moines	Polk	R 11
Sherman, Lorenzo D.	Ireton	Sioux	R 20
Sherman, Ralph	Grinnell	Poweshiek	R 34-35
Sherrard, Samuel T.	Walnut City	Appanoose	R 17
Shield, James H.	Dubuque	Dubuque	S 23-24
Shields, John G.	Dubuque	Dubuque	S 2-3-4-5-5EX
Shipton, Ira R.	Yale	Guthrie	R 22-23
Shipman, George C.	West Liberty	Muscatine	R 8-8EX-9-9EX
Shippen, William C.	Albia	Monroe	S 10-11
Shortess, Fremont E.	Traer	Tama	R 36-37
Shrader, John C.	Iowa City	Johnson	S 13-19
Shriver, William S.	Mt. Ayr	Ringgold	R 24-25
Siberall, Jacob	Blakesburg	Wapello	R 16
Sidey, E. J.	Greenfield	Adair	R 32-32EX-35
Slammons, Wm. L. S.	Erockville	Jefferson	R 16
Simpson, Joseph W.	Colesburg	Delaware	R 10
Simpson, Samuel S.	Bellevue	Jackson	R 18-19
Stipple, William C.	Sidney	Fremont	R 11
Skiles, Hugh M. G.	Blue Grass	Scott	R 10
Skillen, James A.	Tripoli	Bramer	R 14
Skinner, Herbert K.	Coltins	Jasper	R 34
Skinner, Scott	Creston	Union	R 30-31
Slaughter, Arthur W.	Ottumwa	Wapello	R 36-37-38
Slosson, J. N.	Northwood	Worth	R 22
Slosson, J. M.	Northwood	Worth	R 37-38

\*Pleasant Hill, in the Sixteenth General Assembly.

## MEMBERS OF THE GENERAL ASSEMBLY

81

## MEMBERS OF THE GENERAL ASSEMBLY—Continued.

NAME	P. O. ADDRESS	HOME COUNTY	SESSIONS
Smeltzer, Charles C.	Peterson	Clay	R 9-9Ex
Smith, Allen	Boone	Boone	R 23
Smith, Asa B.	Odebolt	Sac.	R 23
Smith, A. St. Clair	Cedar Rapids	Linn	R 25
Smith, Charles O.	Griswold	Cass	R 26
Smith, Edgar H.	Corning	Adams	R 24
Smith, Ed. M.	Winterset	Madison	S 27-38
Smith, Ellisha T.	Bedford	Taylor	S 14-15
Smith, Ellison	Danville	Des Moines	R 23
Smith, Fred N.	Burlington	Des Moines	S 29-30-31-32-32Ex-33
Smith, George	George	Cedar	R 5-5Ex
Smith, George A.	Clinton	Clinton	R 38
Smith, G. H.	Persia	Harrison	R 27
Smith, Hiram Y.	Des Moines	Polk	S 19-20
Smith, Israel A.	Lamoni	Decatur	R 34
Smith, James A.	Osage	Mitchell	R 22-23 S 23-29-30-31 32-32Ex-33-34
Smith, James J.	Ottumwa	Wapello	R 23 S 24
Smith, J. H.	Ira	Jasper	R 21
Smith, J. H.	Cedar Rapids	Linn	S 22-23
Smith, J. J.	Van Meter	Madison	R 16
Smith, John	Okoboji	Dickinson	R 10
Smith, John G.	Algona	Kossuth	R 24
Smith, John Henry	Camanche	Clinton	S 11-12
Smith, John R.	Eagle Grove	Wright	R 32-32Ex-33
Smith, John W.	John W.	Mahaaska	R 1
Smith, Joseph H.	Magnolia	Harrison	R 12
Smith, P. A.	Scranton	Greene	R 26-26Ex-27
Smith, Frederick A.	Okoboji	Dickinson	R 12
Smith, R. S.	Parkersburg	Butler	S 24
Smith, Sherman C.	Newton	Jasper	S 9-9Ex
Smith, Stanley R.	Tripoli	Bremer	R 37
Smith, Thomas H.	Harlan	Shelby	S 34-35
Smith, Thomas S.	Thomas S.	Jackson	R 5-5Ex
Smith, William C.	Eagle Grove	Wright	S 23-24
Smyth, P. H.	Burlington	Des Moines	R 24
Smyth, Robert	Mt. Vernon	Linn	R 1-1Ex-20 S 12-13
Snake, D. H.	Durant	Cedar	R 25
Snook, James H.	West Point	Lee	R 19
Snow, Erastus	Grinnell	Poweshiek	R 13
Soesbe, S. W.	Greene	Butler	R 23
Sokol, F. J.	Onslow	Jones	R 28-29
Sorlien, O. C.	Bode	Humboldt	R 38
Sowers, A. J.	Bedford	Taylor	R 24-25
Spangler, Samuel T.	Castleville	Buchanan	R 15
Sparks, Clyde G.	Eldon	Wapello	R 32-32Ex
Spaulding, E. C.	Marble Rock	Floyd	R 24-25-26-26Ex S 29-30-31
Spaulding, H. L.	Elma	Howard	R 30-31
Spaulding, Henry W.	Grinnell	Poweshiek	S 34-35
Spearman, C. F.	Mt. Pleasant	Henry	R 24-25
Speer, Alfred L.	Boonsboro	Boone	R 9-9Ex
Speer, George W.	Indianola	Warren	R 34
Speer, Robert P.	Cedar Falls	Black Hawk	R 15
Speas, John B.	Birmingham	Van Buren	R 3-4
Spencer, Benjamin	Maquoketa	Clinton	R 13
Spencer, Charles H.	Grinnell	Poweshiek	R 19
Spencer, R. H.	Algona	Kossuth	R 21
Spotts, Oliver O.	Battle Creek	Ida	R 26
Sprague, D. N.	Wapello	Louisa	R 7
Springer, Arthur	Wapello	Louisa	R 38
Springer, Francis	Columbus City	Louisa	S 1-1Ex-2
Springer, John	Iowa City	Johnson	R 24
Springer, L. F.	Independence	Buchanan	R 29-30-31-32-32Ex
Sprott, James	Lee	Lee	S 1-1Ex-2
Spurrier, Warren	Solon	Johnson	R 10
Stallcop, Charles E.	Sac City	Sac.	R 27-28
Stanberry, John S.	Mason City	Cerro Gordo	R 30-31
Stanchfield, Oliver O.	Cedar Rapids	Linn	R 13
Stanley, Charles	Oskaloosa	Mahaaska	R 12
Stanley, L. E.	Corning	Adams	R 37
Stanton, Charles O.	Stanton	Jefferson	R 6

## MEMBERS OF THE GENERAL ASSEMBLY—Continued.

NAME	P. O. ADDRESS	HOME COUNTY	SESSIONS
Stanton, John W.	Tipton	Cedar	R 10
Stanton, Mahlon	Oskaloosa	Mahaska	R 8-8Ex
Stanton, Thaddeus R.	Washington	Washington	R 9-9Ex
Starzinger, Otto	Des Moines	Polk	R 37
St Clair, John M.	Vinton	Benton	R 19
Stedman, A. F.			R 4
Stedman, Eli M.	Vinton	Benton	R 14-15
Steele, Samuel L.	Mt. Pleasant	Henry	R 22-23
Steele, William		Lee	R 1-1Ex
Steelsmith, Daniel C.	Melvin	Osceola	R 35-36
Steen, F. D.	Menlo	Guthrie	R 24-25
Stephens, Anson P.	Creston	Union	R 19 S 20-21
Stephens, Redman D.	Marion	Linn	R 18
Stephens, Robert		Jefferson	R 5-5Ex
Stephens, Williams	Maquoketa	Jackson	R 25
Stephenson, Frederick	Caldwell	Appanoose	R 8-8Ex
Stephenson, George D.	Muscatine	Muscatine	R 2
Stephenson, James A.	Mt. Ayr	Ringgold	R 34 S 37-38
Stephenson, John		Clarke	R 17
Sterling, J. C.	Webster City	Hamilton	R 28
Sterns, W. H.		Clayton	R 7
Stevens, Harvey		Kookuk	R 4
Stevenson, T. C.	Big Mound	Lee	R 9-9Ex
Steward, H.		Jones	R 7
Stewart, Charles W.	Clive	Polk	R 27-28
Stewart, David	North Liberty	Johnson	R 13
Stewart, E. M.	Pilot Grove	Lee	R 14
Stewart, George B.	Iconium	Appanoose	R 9-9Ex
Stewart, Joel	Grinnell	Poweshiek	R 20 S 23-24
Stewart, J. Warren	Keota	Washington	R 32-32Ex
Stewart, William G.	Dubuque	Dubuque	S 6-7
Stewart, William J.		Grimes	R 23
Stiger, H. J.	Toledo	Tama	R 21
Stiles, Edward H.	Ottumwa	Wapello	R 10 S 11
Stillman, Paul E.	Jefferson	Greene	R 27-32Ex-33-34
Stillmunkes, P.	Sherrill	Dubuque	R 24-25
Stipe, William F.	Clarinda	Page	R 34-35
Stirton, Robert C.	Monticello	Jones	S 30-31-32-32Ex
St John, R. T.	Riceville	Mitchell	R 25-26-26Ex
Stockman, David A.	Richland	Keokuk	R 11
Stockton, Thomas R.	Sidney	Fremont	R 13
Stoddard, Benjamin F.	Jeusop	Buchanan	R 33-34
Stoddard, B. M.	Stoan	Woodbury	S 38
Stokes, Albert T.	LeMars	Plymouth	R 35-36
Stoltenberg, A. H.	Davenport	Scott	R 30-31-32-32Ex
Stone, D. O.	Hawarden	Sioux	R 36-37-38
Stone, Henry	Marshalltown	Marshall	R 24-25
Stone, John Y.	Glenwood	Mills	R 12-13-16-17 S 14-15
Stone, William M.	Knoxville	Marion	R 17
Stoneman, J. T.	McGregor	Clayton	S 16-17
Stookey, Marion F.	Leon	Decatur	S 30-31-32-32Ex
Storey, John A.	Pontanelle	Adair	R 20-21
Stout, Abram V.	Parkersburg	Grundy	R 18-19
Stow, Washburn A.	Hamburg	Fremont	R 14
Stratton, Cyrus L.	Red Oak	Montgomery	R 28-29
Streeter, Zimri	Cedar Falls	Black Hawk	R 7-8-8Ex
Struble, George R.	Toledo	Tama	R 18-19
Struthers, Robert	Rolfe	Pocahontas	R 14
Stuart, Lewis W.	Monmouth	Jackson	R 12-15 S 14-15
Stuart, Wm.	Armstrong	Brown	R 37-38
Stubbs, D. P.	Fairfield	Jefferson	S 10-11
Stuckey, James P.	Unionville	Appanoose	R 16
Stuckslager, W. C.	Lisbon	Linn	R 28-29 S 30-31-32-32Ex-33-34
Stuntz, A. L.	State Center	Story	R 24-25
Sturgis, P. F.	West Union	Fayette	R 10
Stutsman, A. H.	Chariton	Lucas	R 13
Stutsman, Daniel W.	Bonaparte	Van Buren	R 18
Stutt, John H. J.	Monticello	Jones	R 35
Sudlow, Erbert C.	Sully	Jasper	S 19-20
Sullivan, John B.	Des Moines	Polk	R 32-32Ex-33 S 34-35
Sullivan, J. H.		Lee	R 6

†Lynnville, in Nineteenth General Assembly.

## MEMBERS OF THE GENERAL ASSEMBLY—Continued.

NAME	P. O. ADDRESS	HOME COUNTY	SESSIONS
Sullivan, John W.	Algona	Kossuth	R 36
Sullivan, T. J.	McGregor	Clayton	R 26-26Ex
Summers, Laurel	LeClaire	Scott	R 3
Summers, L. F.	Milton	Van Buren	R 30-31
Sutherland, William	Washington	Washington	R 33
Sutton, Preston M.	Marshalltown	Marshall	S 20-21
Svendsen, Edward	Bryant	Clinton	R 15
Swain, Ira J.	Malvern	Mills	R 36
Swan, Alexander H.	Indianola	Warren	R 13
Swan, George W.	Plano	Appanoose	R 22-32Ex-33
Sweeley, Marlin J.	Sioux City	Woodbury	R 29
Swanson, Peter	Hartley	O'Brien	R 36
Sweet, Burton E.	Waverly	Bremer	R 23-29
Sweet, Silas G.	Millersburg	Iowa	R 10
Sweet, S. S.	Bella Plaine	Benton	R 21
Sweeney, J. Henry	Osage	Mitchell	S 26-21-22
Swift, Curran F.	Harlan	Shelby	R 32-32Ex-33
ade, W. A.	Bonaparte	Van Buren	R 23
Tait, John H.	Newton	Jasper	R 13
Talman, W. B.	Osceola	Clarke	S 28-29
Tascker, John	Wyoming	Jones	R 14
Taylor, Edward	New Providence	Hardin	R 17
Taylor, Francis J.	Creston	Union	R 34
Taylor, Goodwin	Pioneer Grove	Cedar	R 3
Taylor, Hamilton B.	Strawberry Pt.	Clayton	R 13
Taylor, John	Jones		R 4-8-8Ex
Taylor, John II.	Farmington	Van Buren	S 25-36
Taylor, Lewis L.	Centerville	Appanoose	S 30-31-32-32Ex-33-34
Taylor, R. Howe	Marshalltown	Marshall	S 14-16
Taylor, Thomas E.	Independence	Buchanan	R 35 S 37-38
Taylor, William	Fayette	Fayette	R 15
Taylor, William E.			S 8-8Ex
Taylor, William H.	Bloomfield	Davis	S 22-23 R 25
Teachout, H. E.	Des Moines	Folk	R 29-30-31
Teale, Fred A.	Decatur City	Decatur	R 13-14 S 15-17
Teale, Thomas	Lamoni	Decatur	R 21-22
Tegeler, Henry	Dyersville	Dubuque	R 33
Temple, George	Burlington	Des Moines	R 3
Temple, M. L.	Osceola	Clarke	R 26-26Ex-28-29-30-31-38
Tenney, Charles W.	Plymouth	Cerro Gordo	R 12
Terry, Isaac R.	Wilton	Muscatine	R 17-18
Terry, John M.	Cedar Rapids	Linn	S 24-25
Test, James D.		Pottawattamie	S 6-5Ex-6
Teter, I. P.	Sigourney	Keokuk	S 9-9Ex
Teter, Lorenzo D.	Knoxville	Marion	R 30-31-32-32Ex
Thatcher, Jonathan	Keosauqua	Van Buren	R 11
Thayer, Edward H.	Clinton	Clinton	R 16
*Thayer, Frank A.	Dows	Franklin	R 35
Theophilus, William	Cresco	Howard	R 22
Theophilus, William	Davenport	Scott	R 28
Thuenen, Henry, Jr.	Davenport	Scott	R 28
Thomas, Charles H.	Kent	Union	S 35-36
Thomas, William			R 6
Thompson, Edward C.	Vinton	Benton	R 33
Thompson, Edward S.	Chariton	Lucas	R 16
Thompson, Frank E.	Burlington	Des Moines	S 36-37-38
Thompson, H. R.		Henry	R 2
Thompson, J. A.	Arlington	Fayette	R 26-26Ex
Thompson, J. P.	Elkader	Clayton	R 21-22
Thompson, John	Augusta	Lee	R 3
Thompson, John W.	Davenport	Scott	R 7 S 8-3Ex
Thompson, Martin	Augusta	Lee	R 9-9Ex
Thompson, Melbern F.	Van Wert	Decatur	R 35-36
Thompson, William G.	Marion	Linn	S 6-7 R 21
Thomson, Hugh M.	Davenport	Scott	R 10-11
Thornburg, Henry	Perry	Dallas	S 15-16
Thornburg, T. A.	Linden	Dallas	R 22-23
Thorne, G. W.	Toronto	Clinton	R 11
Thornley, W. H.	Utica	Van Buren	R 22
Thurston, William A.		Lee	S 5-5Ex-6
Tibbitts, O. O.	Sumner	Bremer	R 26-26Ex

\*Died February 28, 1913; O. G. Reeve elected to fill vacancy.

## MEMBERS OF THE GENERAL ASSEMBLY—Continued.

NAME	P. O. ADDRESS	HOME COUNTY	SESSIONS
Tice, Hardin	Pella	Mahaaska	R 16
Tiffin, Jerry B.	Des Moines	Polk	R 17
Tilson, Stephen	Onawa City	Monona	R 12
Tilton, Elvin	Deep River	Iowa	R 18-19
Tilton, George W.	Deep River	Iowa	R 33
Timmons, Abraham			R 2
Tipton, B. F.	Lexington	Washington	R 21-22
Tirrit, Rodney W.	Manchester	Delaware	S 18-19
Tisdale, Gilbert J.	Fredericksburg	Chickasaw	R 11
Tisdale, O. D.		Davis	R 5-5Ex
Titus, G. M.	Muscatine	Muscatine	S 27-28
Toliver, Gillum S.	Jefferson	Greene	R 13
Toll, Charles H.	Clinton	Clinton	R 6
Tompkins, Abraham	Toledo	Tama	R 8-8Ex
Tool, John M.	Monroe	Jasper	R 18-19
Townsend, D. J.	Lohrville	Calhoun	R 23-29
Townsend, Edward	Cedar Falls	Black Hawk	R 22-23
Townsend, Fred	Albia	Monroe	S 28-29
Townsend, John Selby	Albia	Monroe	R 4
Townsend, William N.	Traer	Tama	R 34-35
Towner, William B.	Charles City	Floyd	R 27-28
Tracy, Joshua	Burlington	Des Moines	R 5-5Ex
Tracy, Lorenzo D.	New Hartford	Butler	R 11-15
Traer, John W.	Vinton	Benton	R 12-13
Traverse, Henry C.	*Bloomfield	Davis	R 11 S 12-12-13
Treman, Ira H.	Webster City	Hamilton	R 17
Trewin, James H.	Lansing	Allamakee	R 25 S 26-26Ex-27-28-29
Trimblé, Henry H.	Bloomfield	Davis	S 6-7
Tritz, John A.	St. Donatus	Jackson	R 12
Trumbauer, Charles A.	Keota	Keokuk	R 35
Trumbull, George W.	Cascade	Dubuque	S 8-8Ex-9-9Ex
Trumbull, Matthew M.	Clarksville	Butler	R 7
Trusdell, Charles C.	Clinton	Clinton	R 12
**Tucker, George F.	Clinton	Clinton	R 36-37
Tucker, Henry F.	Mitchell	Mitchell	R 19
Tucker, William	Chickasaw	Chickasaw	R 12
Tufts, John Q.	Wilton Junction	Cedar	R 13-14-15
Turner, Danief W.	Corning	Adams	S 30-31-32-32Ex
Turner, Fred G.	North English	Iowa	R 36-37
Turner, George A.	†Marshalltown	Marshall	S 24-25
Turner, Thomas E.			R 5-5Ex
Tutt, Richard			R 5
Tuttle, James M.	Des Moines	Polk	R 14-20
Tuttle, Marcus	Clear Lake	Cerro Gordo	S 12-13
Tyson, Oliver	Lehigh	Webster	R 17
<b>U</b> del, Nathan	Centerville	Appanoose	S 5-5Ex-8-8Ex-9-9Ex-10-11
Ulstad, Oscar	Holmes	Wright	R 37-38
Underwood, James	Eldora	Grundy	R 16
Underwood, M.	Eldora	Hardin	S 21
Updegraff, Abraham	Trenton	Henry	R 1-1Ex-3
Updegraff, Thomas	McGregor	Clayton	R 17
Upton, C. C.	Cresco	Howard	S 25-26-26Ex
Upton, Larkin	Clinton	Clinton	R 19-20
Ure, William	Fairfax	Linn	R 16-17
Utterback, A. M.	Hedrick	Keokuk	R 29
<b>V</b> ale, B. R.	Bonaparte	Van Buren	S 22-23-24-25
Vale, Jacob G.	Bonaparte	Van Buren	S 13-14
Van Alstine, H. S.	Gilmore City	Pocahontas	S 37-38
Van Ande, Salue G.	Dehi	Delaware	R 9-9Ex
Van Camp, George W.	Greenfield	Adair	R 34
Van Camp, J. H.	Muscatine	Muscatine	R 38
Vance, W. H.	Winterset	Madison	R 38
Vanderpool, C. C.	West Mitchell	Mitchell	R 20
Vander Ploeg, W. G.	Knoxville	Marion	R 38
Van Deventer, James	Clinton	Clinton	R 14
Van Eaton, G. L.	Little Rock	Lyon	R 31
Vanfossen, Ezra	Adel	Dallas	R 5-5Ex

\*West Grove, in Eleventh and Twelfth General Assemblies.

†Bromley, in Twenty-fourth General Assembly.

\*\*Lyons, in Thirty-sixth General Assembly.

## MEMBERS OF THE GENERAL ASSEMBLY—Continued.

NAME	P. O. ADDRESS	HOME COUNTY	SESSIONS
Van Gilder, S. J.	Milo	Warren	R 23-24-25
Van Houton, Geo. H.	Lenox	Taylor	R 26-26Ex-27-32-32Ex
Van Law, Comfort H.	Marshalltown	Marshall	S 83-84
Van Leuven, B. F.	Pella	Marion	R 11
Van Meter, Hugo	De Soto	Dallas	R 14
Van Sandt, N. L.	Clarinda	Page	R 10
Van Saun, George E.	Cedar Falls	Black Hawk	R 14
Van Staden, John	McGregor	Clayton	R 18-19
Van Valkenburgh, Jos.		Lee	R 6
Veneman, William J.	Maxwell	Story	R 23
Vermilion, W. F.	Centerville	Appanoose	S 13
Vinton, Henry C.	Bradford	Chickasaw	R 10
Voelker, C. A.	Dubuque	Dubuque	R 26-26Ex
Voorhees, John C.	Anita	Cass	S 36-37
<b>W</b> ade, John F.	Aredale	Butler	S 30-31-32-32Ex
Wadleigh, LeRoi B.	Clinton	Clinton	R 18
Wagner, George W.	Sharon Center	Johnson	R 22
Wagner, Jacob K.	Blairstown	Benton	R 18
Walden, Madison M.	Centerville	Appanoose	R 11-23 S 12
Walden, T. P.	Allerton	Wayne	R 29
Walker, A. C.	Northwood	Worth	R 17
Walker, Michael H.		Lee	R 2
Walker, Peter	Libertyville	Jefferson	R 9-9Ex
Walker, William	Extra	Audubon	R 22-23
Walker, W. M.	Keosauqua	Van Buren	R 21
Wall, Jesse J.	Unionville	Appanoose	S 18-19
Wallace, C. H.	Saratoga	Howard	R 38
Wallace, Joseph	Eldora	Hardin	S 27-28
Walling, Darius P.	Tripoli	Bremser	R 12
Walt, E. D.	Mt. Vernon	Linn	R 7
Walrath, W. H.	Arlington	Fayette	R 37-38
Walters, Charles E.	Toledo	Tama	R 29
Walters, James M.		Marion	R 4-6-6Ex
Walton, George S.	New Jefferson	Greene	R 9-9Ex
Wamsley, James		Jefferson	R 5
Ward, Byron C.	Prairie City	Jasper	R 20
Ward, George E.	Sioux City	Woodbury	R 33
Ware, William H.	Council Bluffs	Pottawattamie	R 23-24
Warner, Edgar A.	Waubek	Linn	R 13
Warner, John W.	Leon	Decatur	S 6-7
Warnock, William S.	Davis City	Decatur	R 17
Warren, A. J.	Rock Valley	Sioux	R 24
Warren, Fitz Henry	Burlington	Des Moines	S 11
Warren, J. L.	Pella	Marion	R 28-29 S 30-31-32-32Ex
Warren, Robert B.	Peoria	Mahaaka	R 19
Washburn, A. B.	Hastings	Mills	R 30-31
Washburn, H.		Lee	R 4
Wasson, Jesse	LaPorte City	Black Hawk	R 13
Wasson, John	Richland	Keokuk	R 9-9Ex
Wasson, L.		Jackson	R 4
Waterman, Charles M.	Davenport	Scott	R 17
Waterman, H. L.	Ottumwa	Wapello	S 25-26-26Ex
Watkins, S. H.	Libertyville	Jefferson	R 24-25
Watrous, Charles L.	Des Moines	Polk	R 20
Watson, J. J.	Kosza	Iowa	S 8-8Ex-9-9Ex
Watters, H. B.	Atalissa	Muscatine	R 25-26-26Ex
Watts, Thomas		Clinton	R 7
Wattson, George F.	Northwood	Worth	R 20
Way, Thomas A.	Britt	Hancock	R 23
Wayman, Samuel G.	Waucoma	Fayette	R 36
Weare, Charles	Cedar Rapids	Linn	R 10
Weatherington, Henry		Van Buren	R 5-5Ex
Weaver, Harry O.	Wapello	Louisa	R 25-26-26Ex
Weaver, James B.	Des Moines	Polk	R 37-38
Weaver, Slias M.	Iowa Falls	Hardin	R 20-21
Webb, Robert C.	Des Moines	Polk	S 17-18
Web, William H.		Clay	R 35
Webber, John F.	Ottumwa	Wapello	S 34-35
Weber, N. F.	Clarion	Wright	S 21-22
Webster, D. D.	Muscatine	Muscatine	R 22-32Ex

\*Grove, in Twenty-second General Assembly.

†Fairfield, in Twenty-fourth General Assembly.



## MEMBERS OF THE GENERAL ASSEMBLY—Continued.

NAME	P. O. ADDRESS	HOME COUNTY	SESSIONS
Webster, Watson E.	Clarinda	Page	R 18-19
Weeks, Elbert W.	Guthrie Center	Guthrie	R 30-31-32-32Ex
Weidman, Thomas	Red Oak	Montgomery	S 22-23
Welch, I. L.	Humboldt	Humboldt	R 21
Welch, James P.	Huron	Des Moines	R 24
Welden, William	Iowa Falls	Hardin	R 30-31-32-32Ex-33
Wells, George	Steamboat Rock	Grundy	R 17
Wells, N. A.	Newton	Jasper	R 26-26Ex
Welstead, Thomas	Waterloo	Black Hawk	R 19
Wemple, M.	Garden Grove	Decatur	R 27
Wenstrand, Alfred E.	Essex	Page	R 26-27
Werner, William	West Point	Lee	R 12
West, John P.	Mt. Pleasant	Henry	R 9-9Ex-11 S 13-14-15
Westervelt, A. K.	Churdan	Greene	R 33
Wetherall, W. E.	Knoxville	Marion	R 9-9Ex
Weyland, George		Jefferson	R 1Ex-2
Whaley, Alvin M.	Aplington	Butler	R 17-18 S 19-20-21
Wharton, Henry, Sr.	Inland	Cedar	S 10-11 R 15
Wheeler, J. R.	Dunlap	Harrison	R 26-26Ex
Wheeler, Loring	DeWitt	Clinton	S 1-1Ex2
Wheeler, Samuel D.	Chariton	Lucas	R 12
Whelan, M. K.	Estherville	Emmet	R 26-26Ex-27
Wherry, William R.	Kossauqua	Van Buren	R 20
Whipple, Wm. P.	Vinton	Benton	S 29-30-31-32-32Ex-23
Whitaker, John M.	Winchester	Van Buren	S 1-1Ex R 8-8Ex
White, Francis		Henry	R 5-5Ex
White, George C.	Nevada	Story	R 22-32Ex-33
White, Harry C.	Garrison	Benton	R 34-35 S 36-37-38
White, Henry	Volga City	Clayton	R 10
White, James A.	South Amana	Iowa	S 33-34-35-36
White, Joseph H.	LeClaire	Scott	R 9-9Ex
White, Thomas D.	National	Clayton	R 16
Whiting, Charles E.	Whiting	Monona	S 20-21
Whiting, Will C.	Whiting	Monona	R 29-30-31 S 32-32-Ex-33
Whitmer, G. R.	Pringhar	O'Brien	R 30-31
Whitmore, Chester W.	Ottumwa	Wapello	S 26-37-38
Whitmore, Samuel		Jefferson	R 1-4
Whitney, Ulysses G.	Sioux City	Woodbury	R 34-35
Whittemore, Otis	Bowens Prairie	Jones	R 9-9Ex
Whitten, Samuel	Douds Station	Van Buren	R 14
Whittier, Lyman	Whiting	Monona	R 26-26Ex
Wichman, J. E.	Garner	Hancock	R 37-38
Wicks, Platt	Harian	Shelby	R 18-19
Widner, Benjamin	Corning	Adams	R 20
Wigdahl, Lars O.	Ruthven	Palo Alto	R 36-37
Wilbur, Ethelbert W.	Rockford	Floyd	S 20-21-22
Wilcox, Franklin	Vandyke	Des Moines	R 9-9Ex
Wilcox, Phineas C.	Independence	Buchanan	R 11-12
Wiley, W. F.	Castana	Monona	R 21
Wilken, F. H.	Ft. Madison	Lee	R 24-25
Wilkin, Eli	Winterset	Madison	S 20-21
Wilkinson, George W.		Muscatine	S 5-5Ex-6
Willett, John T.	Oto	Woodbury	R 29
Willett, George R.	Decorah	Winneshiek	S 14-15-16
Williams, Horace B.	Hesper	Winneshiek	R 11-12-13
Williams, H. H.	Eddyville	Mahaska	S 8-8Ex-9-9Ex
Williams, J. A.	Council Bluffs	Pottawattamie	R 38
Williams, James H.	Dubuque	Dubuque	R 8-8Ex
Williams, James L.	Marshalltown	Marshall	R 14
Williams, John I.	North English	Iowa	H 16
Williams, J. Wilson	Huron	Des Moines	R 4-6-9-9Ex-11-18 S 15-16
Williams, Matthias	Haycsville	Keokuk	R 17
Williams, Micajah T.	Oskaloosa	Mahaska	R 5-5Ex-9-9Ex
Williams, S.	Percival	Fremont	R 25-26-26Ex
Williams, Wright		Louisa	R 1-1Ex-2
Williams, W. W.	Lime Springs	Howard	R 24-25
Williamson, James E.	Indianola	Warren	R 8-8Ex
Williamson, John	Fairfield	Jefferson	R 19
Williamson, John H.	Grandview	Louisa	R 8-8Ex
Willoughby, R. E.		Van Buren	R 1-1Ex
Wilson, H. H.	Wellman	Washington	R 30-31

\*Hawkeye, in Ninth General Assembly.

## MEMBERS OF THE GENERAL ASSEMBLY—Continued.

NAME	P. O. ADDRESS	HOME COUNTY	SESSIONS
Wilson, A. C.	Oelwein	Fayette	S 30-31-32-32Ex
Wilson, A. J.	Marathon	Buena Vista	R 28-29
Wilson, Charles R.	Morning Sun	Louisa	R 36-37
Wilson, Charles H.	Washington	Washington	R 14
Wilson, Charles J.	Washington	Washington	R 28-29
Wilson, Clarence S.	Des Moines	Polk	R 17
Wilson, David S.	Dubuque	Dubuque	S 7-8-8Ex
Wilson, Elwood	Shell Rock	Butler	R 21-22
Wilson, George	Cherokee	Cherokee	R 36-37
Wilson, George M.	Greencastle	Jasper	R 15-16
Wilson, Henry L.	Osage	Mitchell	R 36-37
Wilson, Horace H.		Washington	R 4
Wilson, I. K.	Earlham	Madison	R 24
Wilson, James	Buckingham	Tama	R 12-13-14
Wilson, James	Hedrick	Keokuk	R 27-28
Wilson, James F.	Fairfield	Jefferson	R 7 S 8-8Ex
Wilson, James M.	Centerville	Appanoose	S 35-36-27-38
Wilson, J. F.	Williamstown	Chickasaw	R 9-9Ex
Wilson, John	Cottonville	Jackson	R 11
Wilson, John L.	South English	Keokuk	R 14
Wilson, John J.	Algona	Kossuth	R 17-19
Wilson, J. M.	Macksburg	Adair	R 28
Wilson, John L.	Almont	Clinton	R 25-26-26Ex S 27-28- 29-30-31-32-33 Ex 33-34-35
Wilson, Peyton	Salem	Henry	R 3
Wilson, R. M.		Mahaska	R 6
Wilson, R. P.	Farmington	Lee	R 3
Wilson, Stias	Atlantic	Cass	R 21-22-23
Wilson, Thomas J.	Albion	Marshall	R 11
Wilson, Thomas J.	Seacon	Mahaska	R 36-37-38
Wilson, Thomas S.	Dubuqua	Dubuque	R 11-12
Wilson, Walter C.	Webster City	Hamilton	R 6
Wilson, Ward	Traer	Tama	R 32-32Ex-33
Wilson, William	Washington	Washington	S 16-17
Wilson, William G.	Stiles	Davis	R 13
Wilson, William M.	Osceola	Clarke	S 18-19
Wilson, W. W.	Council Bluffs	Pottawattamie	R 9-9Ex
Windett, William C.	What Cheer	Keokuk	R 28
Winn, Eli S.	Long Grove	Scott	S 4 R 6
Winne, E. K.	Humboldt	Humboldt	S 29-30-31
Wise, Charles A.	Cedar Falls	Black Hawk	R 28-29-30-31
Withrow, A. J.	Salem	Henry	R 8-8Ex
Withrow, W. S.	Salem	Henry	R 21
Witter, Amos		Cedar	R 4
Witter, Amos		Scott	R 5-5Ex
Witter, Amos	Mt. Vernon	Linn	R 8-8Ex
Witthauer, Otto	Extra	Audubon	R 25
Wolf, William P.	Tipton	Cedar	R 10-19-20 S 12-13
Wolfe, John L.	Clinton	Clinton	R 32-32Ex-33
Wolfe, Lewis R.	Oxford	Johnson	R 18-19
Wolfe, P. B.	DeWitt	Clinton	S 21-22-23
Worm, Horatio A.	*Drakesville	Davis	S 14-15-16-17
Wood, Andrew J.	Brooklyn	Poweshiek	R 17-18
Wood, A. L.	St. Charles	Madison	S 25-26-26Ex
Wood, Gilbert H.	Muscatine	Muscatine	S 15-16
Wood, Henry B.	Spencer	Clay	R 14-15
Wood, Sidney			R 2
Wood, William K.	Iowa Center	Story	R 13-14
Wooden, George D.		Johnson	R 6
Woods, Isaac L.	Ft. Dodge	Webster	R 22-23
Woodward, J. S.			R 7
Woodward, Wm. G.	Bloomington	Muscatine	S 9-9Ex
Woodworth, Saml. D.		Henry	R 2
Woodworth, W. C.	Plot Grove	Henry	R 9-9Ex
Woolson, John S.	Mt. Pleasant	Henry	S 16-17-18-21-22-23
Woolson, Theron W.	Mt. Pleasant	Henry	S 9-9Ex-10-11-12
Work, Joseph	Mt. Zion	Van Buren	R 15
Workman, Alfred S.	Glenwood	Mills	R 25
Workmen, Samuel	Iowa City	Johnson	S 5-5Ex
Wormley, John M.	Kingsley	Plymouth	R 37-38

\*Belknap, in Fourteenth and Fifteenth General Assemblies.

†Clare, in Twenty-second General Assembly.

## MEMBERS OF THE GENERAL ASSEMBLY—Continued.

NAME	P. O. ADDRESS	HOME COUNTY	SESSIONS
Wright, Appler R. ....	Haynie .....	Mills .....	R 9-9Ex-14
Wright, Ed .....	Springdale .....	Cedar .....	R 6-7-8-8Ex-11
Wright, E. M. ....	.....	.....	R 6
Wright, George .....	Norwalk .....	Warren .....	R 17
Wright, George F. ....	Council Bluffs .....	Pottawattamie .....	S 16-17-18-19
Wright, George G. ....	Keosauqua .....	Van Buren .....	S 2-3
Wright, George II. ....	Grant City .....	Sac .....	R 13
Wright, Greenwood .....	Confidence .....	Wayne .....	R 17
Wright, James D. ....	Chariton .....	Lucas .....	S 12-13
Wright, John R. ....	Milton .....	Van Buren .....	R 14
Wright, M. S. ....	Sumner .....	Bremner .....	R 21
Wright, Nate .....	Stuart .....	Guthrie .....	R 28-29
Wright, Pierce G. ....	Ludlow .....	Allamakee .....	R 11-12-13
Wright, Robert M. ....	Fort Dodge .....	Webster .....	R 19-30-31
Wright, Samuel .....	Clow .....	Wayne .....	R 30
Wright, S. G. ....	.....	Lee .....	R 4
Wright, Thomas .....	.....	Henry .....	R 1-1Ex
Wyatt, N. G. ....	.....	.....	R 6
Wyckoff, George W. ....	Cincinnati .....	Appanoose .....	R 22-24-25
Wyckoff, Richard E. ....	Copper Creek .....	Jackson .....	R 3
Wyland, Christian J. ....	Harlan .....	Shelby .....	R 20-21
Wyland, O. P. ....	Harlan .....	Shelby .....	R 30-31
Wyman, A. W. ....	Council Bluffs .....	Pottawattamie .....	R 22
Wyman, Herbert B. ....	Sheldon .....	O'Brien .....	R 23
<b>Yeomans, J. D. ....</b>	Sioux City .....	Woodbury .....	S 24-25
Yeomans, S. P. ....	.....	Henry .....	R 5-5Ex
Yergy, John W. ....	Sciota .....	Montgomery .....	R 22-23
Yoran, Silas M. ....	Monticello .....	Jones .....	R 17-18
Yost, John M. ....	Pulaski .....	Davis .....	R 24
Youde, Charles .....	Sutherland .....	O'Brien .....	R 32-32Ex
Young, David A. ....	Argyle .....	Lee .....	S 27-28-29-30-31
Young, D. H. ....	Manchester .....	Delaware .....	R 25 S 25-26Ex-27
Young, Frank C. ....	Bloomfield .....	Davis .....	R 38
Young, Henry .....	Manson .....	Calhoun .....	R 24-25 S 30-31-32-32Ex
Young, James A. ....	Oskaloosa .....	Mahaska .....	S 14-15
Young, James N. ....	.....	.....	R 5-5Ex
Young, John A. ....	Eltira .....	Clinton .....	R 16-17
Young, John A. ....	Washington .....	Washington .....	S 29-30-31
Young, Joseph B. ....	Marion .....	Linn .....	R 9-9Ex S 10-11
Young, Jostah T. ....	Albia .....	Monroe .....	R 23
Young, Lafayette .....	Atlantic .....	Cass .....	S 15-16-17-18-21-23
<b>Zeller, Elias R. ....</b>	Winterset .....	Madison .....	R 33-34

†Glenwood, in Ninth and Ninth Extra General Assemblies.

†Died about the time the General Assembly convened, the vacancy was not filled.

§Waukon, in Eleventh General Assembly.

\*\*Vilisca, in Twenty-second General Assembly.

(For dates of convening and adjourning of each session of the General Assemblies see page 44.)

## REGISTER OF THE STATE OF IOWA.

## OFFICERS OF THE STATE GOVERNMENT—1846-1919.

## GOVERNORS.

Name	Nativity	Date of Birth	Years Served
Ansel Briggs.....	Vermont.....	February 3, 1806.....	1846-1850
Stephen Hemstead.....	New London, Conn.....	October 1, 1812.....	1850-1854
James W. Grimes.....	Deering, N. H.....	October 20, 1816.....	1854-1858
Ralph P. Lowe.....	Warren Co., Ohio.....	November 27, 1805.....	1858-1860
Samuel J. Kirkwood.....	Hartford Co., Md.....	December 20, 1813.....	1860-1864
William M. Stone.....	Jefferson Co., N. Y.....	October 14, 1827.....	1864-1868
Samuel Merrill.....	Oxford Co., Me.....	August 7, 1822.....	1868-1872
Cyrus C. Carpenter.....	Hartford, Pa.....	November 24, 1829.....	1872-1876
*Samuel J. Kirkwood.....	Hartford, Co., Md.....	December 20, 1813.....	1876-1877
†Joshua G. Newbold.....	Fayette Co., Pa.....	May 12, 1830.....	1877-1878
John H. Gear.....	Ithaca, N. Y.....	April 7, 1825.....	1878-1882
Buren R. Sherman.....	Phelps, N. Y.....	May 23, 1836.....	1882-1886
William Larrabee.....	Ledyard, Conn.....	January 20, 1832.....	1886-1890
Horace Boies.....	Erle Co., N. Y.....	December 7, 1827.....	1890-1894
Frank D. Jackson.....	Arcade, N. Y.....	January 26, 1854.....	1894-1898
Francis M. Drake.....	Rushville, Ill.....	December 30, 1843.....	1898-1899
Leslie M. Shaw.....	Morristown, Vt.....	November 2, 1848.....	1898-1902
‡Albert B. Cummins.....	Green Co., Pa.....	February 15, 1850.....	1902-1908
†Warren Garst.....	Dayton, Ohio.....	December 4, 1850.....	1908-1909
Beryl F. Carroll.....	Davis Co., Iowa.....	March 15, 1860.....	1909-1913
George W. Clarke.....	Sheby Co., Ind.....	October 24, 1852.....	1913-1917
William L. Harding.....	Osceola Co., Iowa.....	October 3, 1877.....	1917-

\*Resigned February 1, 1877, having been elected United States Senator.

†Lieutenant-governor served unexpired portion of term for which Samuel J. Kirkwood was elected.

‡Resigned November 24, 1908, having been elected United States Senator.

†Lieutenant-governor served unexpired portion of term for which Albert B. Cummins was elected.

## FORMER OFFICIALS OF IOWA

## LIEUTENANT-GOVERNORS.

(Office created September 8, 1857, by the new Constitution.)

Name	County from Which Chosen	Date of First Election or Appointment	Years Served
Oran Faville	Mitchell	October 13, 1857	1858-1860
Nicholas J. Krosch	Scott	October 11, 1859	1860-1862
John K. Needham	Mahaska	October 8, 1861	1862-1864
Enoch W. Eastman	Hardin	October 13, 1863	1864-1866
Benjamin F. Gue	Webster	October 10, 1865	1866-1868
John Scott	Story	October 8, 1867	1868-1870
*Madison M. Walden	Appanoose	October 12, 1869	1870-1871
Henry C. Bullis	Winneshiek	September 13, 1871	1871-1874
Joseph Dysart	Tama	October 14, 1873	1874-1876
Joshua G. Newbold	Henry	October 12, 1875	1876-1877
Frank T. Campbell	Jasper	October 9, 1877	1878-1882
Orlando H. Manning	Carroll	October 11, 1881	1882-1885
John A. T. Hull	Polk	November 8, 1885	1886-1890
Alfred N. Poyneer	Tama	November 5, 1889	1890-1892
Samuel L. Bestow	Lucas	November 8, 1891	1892-1894
Warren S. Dungan	Lucas	November 7, 1893	1894-1896
Matt Parrott	Black Hawk	November 6, 1895	1896-1898
James O. Millimon	Harrison	November 2, 1897	1898-1902
John Herriott	Guthrie	November 5, 1901	1902-1907
§Warren Garst	Carroll	November 6, 1908	1907-1908
George W. Clarke	Dallas	November 3, 1908	1909-1913
William L. Harding	Woodbury	November 5, 1912	1913-1917
Ernest B. Moore	Linn	November 7, 1916	1917-

\*Resigned 1871. Henry C. Bullis appointed to fill vacancy.

†Became governor February 1, 1877.

‡Resigned October 12, 1885: No successor appointed to fill out unexpired portion of term.

§Became governor November 24, 1908.

## SECRETARIES OF STATE.

Elisha Cutler, Jr.	Van Buren	October 28, 1846	1846-1849
Josiah H. Bonney	Van Buren	August 7, 1848	1848-1850
George W. McOleary	Louisa	August 5, 1860	1860-1868
Elijah Sells	Muscatine	August 4, 1856	1856-1863
James Wright	Delaware	October 14, 1862	1863-1867
Ed. Wright	Oedar	October 9, 1868	1867-1879
Josiah T. Young	Monroe	November 5, 1872	1873-1879
John A. T. Hull	Davis	October 8, 1878	1879-1882
Frank D. Jackson	Britter	November 4, 1884	1885-1891
William M. McFarland	Emmet	November 4, 1890	1891-1897
George L. Dobson	Polk	November 3, 1892	1897-1901
William B. Martin	Adair	November 6, 1900	1901-1907
William C. Hayward	Scott	November 6, 1908	1907-1913
*William S. Allen	Jefferson	November 5, 1912	1913-1919
W. C. Ramsay	Wright	July 1, 1919	1919-

\*Resigned July 1, 1919. W. C. Ramsay appointed to fill vacancy.

## FORMER OFFICIALS OF IOWA

91

## AUDITORS OF STATE.

Name	County From Which Chosen	Date of First Election or Appointment	Years Served
Joseph T. Fales	Des Moines	October 30, 1846	1846-1850
William Pattee	Bremer	August 5, 1850	1850-1854
*Andrew J. Stevens	Polk	August 7, 1854	1854-1859
John Pattee	Bremer	September 19, 1855	1855-1859
Jonathan W. Cattell	Cedar	October 12, 1858	1859-1865
John A. Elliott	Mitchell	November 8, 1864	1865-1871
John Russell	Jones	October 11, 1870	1871-1879
Buren R. Sherman	Benton	October 13, 1874	1875-1881
William V. Lucas	Cerro Gordo	November 2, 1880	1881-1883
†John L. Brown	Lucas	October 7, 1882	1883-1885
Jonathan W. Cattell	Cedar	March 19, 1885	1885-1889
‡John L. Brown	Lucas	January 23, 1886	1886
Charles Beardsley	Des Moines	April 18, 1886	1886
§John L. Brown	Lucas	July 14, 1886	1886-1887
James A. Lyons	Guthrie	November 2, 1886	1887-1893
Cornelius G. McCarthy	Story	November 8, 1892	1893-1899
Frank F. Merriam	Delaware	November 8, 1896	1899-1903
Beryl F. Carroll	Davis	November 4, 1902	1903-1909
John L. Bleakly	Ida	November 3, 1908	1909-1913
Frank S. Shaw	Toledo	November 3, 1914	1915-

\*Resigned, 1855. John Pattee appointed, to fill vacancy.

†Suspended March 19, 1885. Jonathan W. Cattell appointed to fill vacancy.

‡Reinstated January 23, 1886. Suspended again April 13, 1886. Charles Beardsley appointed to fill vacancy.

§Reinstated July 14, 1886.

## COMMISSIONERS OF INSURANCE.

Chapter 146, laws Thirty-fifth General Assembly, created office of Commissioner of Insurance.

†Emory H. English	Polk	June 29, 1914	1914-1918
J. F. Taake	Polk	January 6, 1918	1918-1919
Arthur C. Savage	Dallas	February 3, 1919	1919-

\*Note: By provision of Chapter 149, Laws of the Sixth General Assembly, the Auditor of State was given charge of the insurance business of the state, and from July 4, 1857, the date said act became effective, served as ex-officio Commissioner of Insurance, until July 1, 1914, when Chapter 146, Laws of the Thirty-fifth General Assembly, became effective, creating the office of Commissioner of Insurance and separating the insurance department from the office of the Auditor of State.

†Resigned January 16, 1918, and J. F. Taake appointed to fill vacancy.

## TREASURERS OF STATE.

Morgan Reno	Johnson	October 26, 1846	1846-1850
Israel Klster	Davis	August 5, 1850	1850-1852
Martin L. Morris	Polk	August 2, 1852	1852-1859
John W. Jones	Hardin	October 12, 1853	1859-1863
William H. Holmes	Jones	October 8, 1863	1863-1867
Samuel E. Rankin	Washington	October 9, 1866	1867-1873
William Christy	Clarke	November 5, 1872	1873-1877
George W. Bemis	Buchanan	November 7, 1876	1877-1881
Edwin H. Conger	Dallas	November 2, 1880	1881-1885
Voltaire P. Twombly	Van Buren	November 4, 1884	1885-1891
Byron A. Beeson	Marshall	November 4, 1890	1891-1895
John Herriott	Guthrie	November 6, 1894	1895-1901
Gilbert S. Gilbertson	Winnebago	November 6, 1900	1901-1907
Willson W. Morrow	Union	November 6, 1906	1907-1913
*William C. Brown	Wright	November 5, 1912	1913-1917
E. H. Hoyt	Delaware	May 14, 1917	1917-

\*Died May 12, 1917. E. H. Hoyt appointed to fill vacancy.

## FORMER OFFICIALS OF IOWA

SUPERINTENDENTS OF PUBLIC INSTRUCTION.  
Office created in 1847.

Name	County From Which Chosen	Date of First Election or Appointment	Years Served
*James Harlan.....	Henry.....	April 5, 1847.....	1847
Thomas H. Benton, Jr.....	Dubuque.....	April 3, 1848.....	1848-1864
†James D. Eads.....	Lee.....	April 4, 1854.....	1854-1867
Joseph C. Stone.....	Johnson.....	March 4, 1857.....	1857
Maturin L. Fisher.....	Clayton.....	April 1, 1857.....	1857-1868

\*The supreme court held that the law creating the office had not gone into effect at the time of the election.

†Suspended March 3, 1857. Joseph C. Stone appointed to fill vacancy.  
Note: The office of superintendent abolished by the act of the board of education passed December 24, 1858, the duties of the office to be performed by the secretary of the board.

## SECRETARIES OF THE BOARD OF EDUCATION.

Office created by act of Board of Education, passed December 24, 1858.

Josiah T. Tubby.....	Polk.....	December 6, 1858.....	1858-1869
Thomas H. Benton, Jr.....	Pottawattamie.....	December 21, 1856.....	1859-1864
Oran Fayville.....	Mitchell.....	January 1, 1854.....	1864

Note: Office abolished March 23, 1864, and duties devolved on superintendent of public instruction.

## SUPERINTENDENTS OF PUBLIC INSTRUCTION.

Office again created March 23, 1864.

*Oran Fayville.....	Mitchell.....	March 26, 1864.....	1864-1867
†D. Franklin Wells.....	Johnson.....	March 4, 1867.....	1867-1868
Abraham S. Kissell.....	Scott.....	December 1, 1868.....	1868-1872
Alonzo Abernethy.....	Crawford.....	November 8, 1871.....	1872-1876
Carl W. von Coellin.....	Black Hawk.....	September 14, 1876.....	1876-1892
John W. Akers.....	Linn.....	October 11, 1881.....	1882-1893
Henry Sabin.....	Clinton.....	November 8, 1887.....	1889-1892
John B. Knoepfler.....	Allamakee.....	November 3, 1891.....	1892-1894
Henry Sabin.....	Clinton.....	November 7, 1893.....	1894-1898
Richard C. Barrett.....	Mitchell.....	November 2, 1897.....	1898-1904
John F. Riggs.....	Keokuk.....	November 3, 1903.....	1904-1910
Albert M. Deyoe.....	Hancock.....	November 8, 1910.....	1911-1919
P. E. McClenahan.....	Johnson.....	November 3, 1918.....	1919-

\*Resigned March 1, 1867. D. Franklin Wells appointed to fill vacancy.  
†Died November 24, 1868. Abraham S. Kissell appointed to fill vacancy.  
‡Resigned September 14, 1876. Carl W. von Coellin appointed to fill vacancy.

## REGISTRARS OF THE STATE LAND OFFICE.

Office created February 9, 1855.

Anson Hart.....	Johnson.....	April 2, 1855.....	1855-1857
Theodore S. Farvin.....	Muscatine.....	April 6, 1857.....	1857-1860
*Amos B. Miller.....	Cerro Gordo.....	October 12, 1859.....	1859-1863
Edwin Mitchell.....	Polk.....	October 1, 1862.....	1862-1863
Josiah A. Harvey.....	Fremont.....	October 14, 1863.....	1863-1867
Cyrus C. Carpenter.....	Webster.....	October 9, 1866.....	1867-1871
Arrod Brown.....	Fayette.....	October 11, 1870.....	1871-1875
David Secor.....	Winnebago.....	October 13, 1874.....	1875-1879
James K. Powers.....	Cass.....	October 8, 1873.....	1879-1883

\*Resigned October 5, 1862, to accept commission in 32d Iowa Infantry.  
Edwin Mitchell appointed to fill vacancy.

Note—Office abolished January 1, 1883, the duties devolving upon the secretary of state.

## FORMER OFFICIALS OF IOWA

93

## RAILROAD COMMISSIONERS.

Office created in 1875.

Name	County From Which Chosen	Date of First Election or Appointment	Years Served
*Cyrus O. Carpenter	Webster	March 26, 1878	1878
Peter A. Dey	Johnson	March 26, 1878	1878-1896
†James W. McDill	Union	March 26, 1878	1878-1881
Marcus C. Woodruff	Dubuque	August 27, 1878	1878-1882
Albert R. Anderson	Fremont	March 14, 1881	1881-1894
†James Wilson	Tama	March 30, 1882	1882-1883
Lorenzo S. Coffin	Webster	April 29, 1883	1883-1888
James W. McDill	Union	April 16, 1884	1884-1887
**Spencer Smith	Pottawattamie	April 6, 1887	1887-1893
Frank T. Campbell	Jasper	March 31, 1888	1888-1892
††John W. Luke	Franklin	November 4, 1890	1891-1895
George W. Perkins	Fremont	November 3, 1892	1893-1899
††Charles L. Davidson	Sioux	November 9, 1894	1895-1899
Edward A. Dawson	Bremer	January 7, 1896	1896-1907
David J. Palmer	Washington	March 22, 1898	1898-1915
Welcome Mowry	Tama	November 2, 1898	1899-1903
Ed. Brown	O'Brien	November 5, 1901	1902-1909
***Nathaniel S. Ketchum	Marshall	November 8, 1904	1905-1915
Willard L. Eaton	Mitchell	November 6, 1906	1907-1910
†††Othford Thorne	Washington	November 8, 1910	1911-1917
††James H. Wilson	Adair	November 8, 1914	1915-1916
John H. Guier	Madison	January 20, 1915	1915-
‡Edward D. Chassell	Plymouth	December 1, 1916	1916-1917
Dwight N. Lewis	Polk	January 3, 1917	1917-
Charles Webster	Fayette	November 5, 1917	1917-

\*Resigned August, 1878. Marcus C. Woodruff appointed to fill vacancy.

†Resigned March, 1881. Albert R. Anderson appointed to fill vacancy.

††Resigned April 1, 1883. Lorenzo S. Coffin appointed to fill vacancy.

\*\*Beginning with the year 1889 the Commissioners were elected by the people. Smith, Dey and Campbell drew lots for term of office. Smith served the one year, Dey the two year and Campbell the three year term.

††Died December 20, 1895. Edward A. Dawson appointed to fill vacancy.

†††Died March 15, 1898. David J. Palmer appointed to fill vacancy.

\*\*\*Died January 17, 1915. John H. Guier appointed January 20, 1915, to fill vacancy.

††††Resigned January 3, 1917. Dwight N. Lewis appointed January 3, 1917 to fill vacancy.

†††††Died November 21, 1916. Edward D. Chassell appointed December 1, 1916, to fill vacancy.

‡Resigned November 5, 1917. Charles Webster appointed to fill vacancy.

## COMMERCE COUNSEL.

Office created by Chapter 94, Acts of the Thirty-fourth General Assembly (1911).

J. H. Henderson	Warren	July 1, 1911	1911-
-----------------	--------	--------------	-------



## ADJUTANTS-GENERAL.

Name	County From Which Chosen	Date of First Election or Appointment	Years Served
Daniel S. Lee	Lea	April 3, 1861	1867-1866
George W. McCleary	Louis	May 16, 1865	1865-1867
Eljah Sells	Muscatine	January 15, 1867	1867-1868
Jesse Bowen	Johnson	January 18, 1858	1858-1861
*Nathaniel B. Baker	Clinton	July 25, 1861	1861-1876
John H. Looby	Clarke	October 1, 1878	1878-1878
†Noble Warwick	Lee	June 27, 1878	1878
†William L. Alexander	Lucas	September 1, 1878	1878-1889
**Byron A. Beeson	Marshall	October 9, 1889	1889-1890
George Greene	Linn	May 1, 1890	1890-1894
John R. Prime	Polk	February 1, 1894	1894-1896
Henry H. Wright	Appanoose	February 1, 1896	1896-1896
Melvin H. Byers	Mills	February 1, 1898	1898-1905
William H. Thrift	Dubuque	February 1, 1905	1905-1909
§Guy E. Logan	Montgomery	February 1, 1909	1909-1918
Louis G. Lasher	Scott	September 1, 1918	1918-

\*Died September 13, 1876.

†Resigned August, 1878.

‡Resigned October 9, 1889, to accept a commission as captain and commissary of subsistence in U. S. A.

\*\*Resigned May 1, 1890.

§Resigned September 1, 1918. Louis G. Lasher appointed to fill vacancy.

## STATE PRINTERS.

Office created January 3, 1849.

Garret D. Palmer	Johnson	January 4, 1849	1849-1851
George Paul			
*Harrison Holt	Dubuque	February 4, 1851	-----
*Andrew Keesecker	Dubuque	April 12, 1851	1851-1853
William H. Merritt	Lee	January 20, 1853	1853-
†William A. Hornieb			
Dennis A. Mahoney	Dubuque	May 16, 1853	1853-1855
Joseph B. Dorr	Jackson	January 20, 1855	1855-1857
Peter Moriarity	Johnson	January 12, 1857	1857-1860
John Teesdale	Dubuque	January 25, 1860	1860-1869
†Francis W. Palmer			
Frank M. Mills	Polk	March 1, 1869	1869-1870
George W. Edwards	Des Moines	March 18, 1870	1871-1872
Richard P. Clarkson	Polk	January 24, 1872	1872-1878
Frank M. Mills	Polk	January 30, 1878	1878-1882
George E. Roberts	Webster	Feb. 13, 1882	1882-1888
George H. Ragsdale	Plymouth	April 4, 1888	1888-1894
Fredman R. Conway	Fowesbick	March 15, 1894	1894-1906
Bernard Murphy	Benton	March 16, 1906	1906-1906
Emory H. English	Polk	February 9, 1906	1907-1912
Robert Henderson	Pottawattamie	April 6, 1911	1913-1918

Office abolished by 37th G. A. to take effect December 31, 1918.

\*Declined. William H. Merritt appointed by Governor to fill vacancy.

†Resigned May 18, 1853. Dennis A. Mahoney and Joseph B. Dorr appointed by Governor to fill vacancy.

‡Resigned March 1, 1869. Frank M. Mills appointed by Governor to fill vacancy.

## STATE BINDERS.

Office created February 21, 1855.

*William M. Coles	Scott	March 16, 1855	1855-1858
Frank M. Mills	Polk	January 28, 1858	1858-1866
James S. Carter	Polk	March 10, 1866	1867-1870
James J. Smart	Black Hawk	March 18, 1870	1871-1874

## STATE BINDERS—Continued.

Name	County From Which Chosen	Date of First Election or Appointment	Years Served
Henry A. Perkins.....	Woodbury.....	March 18, 1874.....	1875-1878
Matt Parrott.....	Black Hawk.....	January 30, 1878.....	1879-1884
L. S. Merchand.....	Linn.....	January 23, 1884.....	1885-1888
Otto Nelson.....	Polk.....	April 4, 1888.....	1889-1894
Lafayette Young.....	Polk.....	March 13, 1894.....	1895-1900
Edward Tedford.....	Ringgold.....	March 16, 1900.....	1901-1906
Edward D. Chassel.....	Flymouth.....	February 6, 1906.....	1907-1912
John M. Jamieson.....	Guthrie.....	April 6, 1911.....	1913-1918

Office abolished by 37th General Assembly to take effect December 31, 1916.

\*Appointed by the Governor.

## PHARMACY COMMISSIONERS.

Created by Chapter 75, Acts of Eighteenth General Assembly (1880).

Olaf M. Olson.....	Webster.....	April 22, 1880.....	1880-1881
George H. Schafer.....	Lee.....	April 22, 1880.....	1880-1889
Charles A. Weaver.....	Polk.....	April 22, 1880.....	1880-1889
Robert W. Crawford.....	Webster.....	April 22, 1881.....	1881-1887
John H. Pickett.....	Black Hawk.....	April 23, 1885.....	1886-1888
Charles A. Weaver.....	Polk.....	April 23, 1887.....	1887-1890
H. K. Snyder.....	Poweshiek.....	April 24, 1888.....	1888-1891
J. H. Harrison.....	Scott.....	April 19, 1890.....	1890-1899
John H. Mitchell.....	Davis.....	April 23, 1891.....	1891-1894
*Fletcher Howard.....	O'Brien.....	April 6, 1892.....	1893-1905
William L. Leland.....	Sioux.....	May 1, 1894.....	1894-1908
Norbury T. Hendrix.....	Louisa.....	April 23, 1898.....	1898-1904
†Fred Russell.....	Calhoun.....	April 23, 1903.....	1903-1909
‡Bert F. Keitz.....	Hamilton.....	April 23, 1904.....	1904-1909
§Joseph S. Goss.....	Cass.....	March 14, 1905.....	1905-1909
Harry E. Eaton.....	Page.....	Nov. 24, 1905.....	1908-1912
Irve W. Clements.....	Iowa.....	April 22, 1909.....	1909-1913
David E. Hadden.....	Buena Vista.....	April 22, 1909.....	1909-
George D. Newcomb.....	Union.....	April 22, 1912.....	1912-
**Archib C. Wilson.....	Fayette.....	April 22, 1912.....	1913-1917
Charles Falkenhainer.....	Dubuque.....	April 10, 1917.....	1917-

\*Died March 3, 1905. J. S. Goss, of Atlantic, appointed to fill vacancy.

†Office declared vacant by Governor, October 6, 1903. Harry E. Eaton appointed to fill vacancy.

‡Resigned April 22, 1909. Irve W. Clements appointed to fill vacancy.

§Resigned March 12, 1909. David E. Hadden appointed to fill vacancy.

\*\*Died February 12, 1917. Chas. Falkenhainer appointed to fill vacancy.

## LABOR COMMISSIONERS.

Office created by Chapter 132, Acts of the Twentieth General Assembly (1884).

Edward B. Hutchins.....	Polk.....	April 14, 1884.....	1884-1889
James R. Sovereign.....	Cass.....	April 1, 1890.....	1890-1894
William E. O'Brien.....	Polk.....	April 1, 1894.....	1894-1900
Charles F. Wennerstrum.....	Webster.....	April 1, 1900.....	1900-1902
Edward D. Brigham.....	Polk.....	April 1, 1902.....	1902-1909
Edward W. Van Duyn.....	Polk.....	April 1, 1909.....	1909-1913
Ambrose L. Urick.....	Polk.....	January 17, 1913.....	1913-

## FORMER OFFICIALS OF IOWA

## IOWA INDUSTRIAL COMMISSIONER.

Created by Chapter 147, Acts of the Thirty-fifth General Assembly (1913).

Name	County From Which Chosen	Date of First Appointment	Years Served
**Warren Garst.....	Carroll.....	July 4, 1913....	1913-1915
A. B. Funk.....	Dickinson.....	January 1, 1916....	1916-

\*\*Resigned December 31, 1915. A. B. Funk appointed to fill vacancy.

## DAIRY COMMISSIONERS.

Office created by Chapter 52, Acts of the Twenty-first General Assembly (1885).

Henry D. Sherman.....	Jones.....	May 1, 1886....	1886-1890
Augustus C. Tupper.....	Mitchell.....	May 1, 1890....	1890-1894
William K. Boardman.....	Story.....	May 1, 1894....	1894-1898
*Levi S. Gates.....	Delaware.....	May 1, 1898....	1898-
Byron P. Norton.....	Howard.....	Nov. 8, 1898....	1898-1902
Herbert R. Wright.....	Polk.....	May 1, 1902....	1902-1906

\*Died October 11, 1893. Byron P. Norton appointed to fill vacancy.

Note: Name of office changed by act of Thirty-first General Assembly to Food and Dairy Commissioner.

## DAIRY AND FOOD COMMISSIONERS.

Office created by Chapter 168, Acts of the Thirty-first General Assembly (1906).

Herbert R. Wright.....	Polk.....	July 1, 1906....	1906-1910
William B. Barney.....	Franklin.....	May 1, 1910....	1910-

## \*FISH COMMISSIONERS.

Office created by Chapter 59, Acts of the Fifteenth General Assembly (1874).

Samuel B. Evans.....	Wapello.....	April 8, 1874....	1874-1876
Benjamin F. Shaw.....	Jones.....	April 8, 1874....	1874-1892
Charles A. Haines.....	Black Hawk.....	April 8, 1874....	1874-1876
A. W. Aldrich.....	Jones.....	March 30, 1882....	1882-1883
Edward D. Carlton.....	Dickinson.....	May 19, 1886....	1886-1890
H. K. Soper.....	Emmet.....	May 21, 1890....	1890-1892
T. J. Griggs.....	O'Brien.....	March 25, 1892....	1892-1894
George E. Delevan.....	Emmet.....	March 15, 1894....	1894-1901
George A. Lincoln.....	Linn.....	April 1, 1901....	1901-1913
*Elmer C. Hinshaw.....	Dickinson.....	February 1, 1913....	1913-1919
W. E. Albert.....	Allamakee.....	April 11, 1919....	1919-

\*Act of the Fifteenth General Assembly provided for three inspectors. This was amended by chapter 79 of the Acts of the Sixteenth General Assembly to provide for the appointment of but one commissioner. Chapter 15, Title XII, of the 1897 code abolished the office of state commissioner, and created the office of state fish and game warden, with a term of office of three years.

\*Resigned April 11, 1919. W. E. Albert appointed to fill vacancy.

FORMER OFFICIALS OF IOWA

97

CUSTODIANS OF PUBLIC BUILDINGS AND PROPERTY.

Office created by Chapter 148, Acts of the Twenty-first General Assembly (1886).

Name	County From Which Chosen	Date of First Appointment	Years Served
Ed. Wright.....	Polk.....	April 21, 1886.....	1886-1890
W. L. Carpenter.....	Polk.....	April 1, 1890.....	1890-1894
George Metzger.....	Scott.....	April 1, 1894.....	1894-1898
Joseph D. McGarraugh.....	Polk.....	April 1, 1898.....	1898-1902
Timothy E. McCurdy.....	Buchanan.....	April 1, 1902.....	1902-1909
*Charles W. Boutin.....	Franklin.....	April 1, 1909.....	1909-1913
E. B. Kerr.....	Keokuk.....	January 22, 1912.....	1912-1913
Wm. A. Duckworth.....	Van Buren.....	January 21, 1913.....	1913-1915

Duties of Custodian imposed on Adjutant General by act of the 36th G. A.  
 \*Died January 4, 1912. E. B. Kerr appointed to fill vacancy.

BOARD OF CONTROL OF STATE INSTITUTIONS.

Created under Chapter 118, Acts of the Twenty-seventh General Assembly (1898).

*William Larrabee.....	Fayette.....	April 6, 1898.....	1898-1900
!Le Vega G. Kinne.....	Polk.....	April 6, 1898.....	1898-1906
!John Cowdle.....	Iowa.....	April 6, 1898.....	1898-1910
**Gifford S. Robinson.....	Woodbury.....	Feb. 23, 1900.....	1900-1913
!John T. Hamilton.....	Linn.....	April 2, 1906.....	1906-1909
!John F. Wade.....	Butler.....	October 1, 1909.....	1909-1913
!Murdoch Bannister.....	Wapello.....	April 6, 1910.....	1910-1913
William J. Dixon.....	Sac.....	May 1, 1913.....	1913-1917
!James H. McConlogue.....	Cerro Gordo.....	October 6, 1913.....	1913-1917
Anthony M. McColi.....	Dallas.....	July 1, 1913.....	1913-
J. H. Strief.....	Woodbury.....	March 25, 1917.....	1917-
W. D. Sheean.....	Jones.....	March 16, 1917.....	1917-

!Died September 16, 1913. James H. McConlogue appointed to fill vacancy.

\*Resigned February 14, 1900. Succeeded by Gifford S. Robinson.

!Died March 15, 1906. John T. Hamilton appointed to fill unexpired term.

!Resigned October 1, 1909. John F. Wade appointed to fill vacancy.

!Resigned March 19, 1910, to take effect April 5, 1910. Murdoch Bannister appointed to fill vacancy.

\*\*Succeeded July 1, 1913, by Anthony M. McColi.

!Resigned April 1, 1913, to take effect April 30, 1913. William J. Dixon appointed to fill vacancy.

!Died February 26, 1917. Wm. D. Sheean appointed to fill vacancy.

SECRETARIES OF THE BOARD OF CONTROL.

*J. Grant Jordan.....	Polk.....	April 6, 1898.....	1898
!Louis A. Wilkinson.....	Polk.....	October 17, 1898.....	1898-1900
Forrest S. Treat.....	Polk.....	Sept. 11, 1900.....	1900-

\*Resigned October 17, 1898.

!Resigned September 11, 1900.

## FORMER OFFICIALS OF IOWA

## SECRETARIES OF EXECUTIVE COUNCIL.

Office created by enactment of Code, 1897. (Prior to that date Secretary of State was ex-officio Secretary of the Executive Council.)

Name	County From Which Chosen	Date of First Appointment	Years Served
*E. A. Shipley.....	Polk.....	October 1897 to January 1, 1899	
Arthur H. Davison.....	Lyon.....	January, 1899, to April 30, 1917	
R. E. Bates.....	Polk.....	May 1, 1917, to date	

\*Acting when office was created. Never elected. Executive Council was in deadlock fifteen months on election of a secretary until December 5, 1898, when A. H. Davison was selected.

## STATE VETERINARY SURGEONS.

Office created by Chapter 189, Acts of the Twentieth General Assembly (1884).

Milliken Stalker.....	Story.....	April	28, 1884.....	1884-1896
James I. Gibson.....	Crawford.....	April	27, 1896.....	1896-1902
Paul O. Koto.....	Winnebago.....	April	28, 1902.....	1902-1911
James I. Gibson.....	Polk.....	April	28, 1911.....	1911-

## BOARD OF PAROLE.

Created under Chapter 192, Acts of the Thirty-second General Assembly (1907).

William H. Berry.....	Warren.....	April	4, 1907.....	1907-1915
*Joseph M. Emmert.....	Cass.....	April	4, 1907.....	1907-1909
†Bardon A. Smith.....	Greene.....	April	4, 1907.....	1907-1910
**John E. Howe.....	Adair.....	Sept.	30, 1908.....	1909-1917
§David C. Mott.....	Iowa.....	Dec.	29, 1910.....	1910-
††William Dennis.....	Linn.....	July	1, 1915.....	1915-1918
‡F. F. Faville.....	Buena Vista.....	July	1, 1916.....	1916-
Winfield S. Withrow.....	Henry.....	July	8, 1918.....	1916-
George T. Reddick.....	Johnson.....	April,	1917.....	1917-
J. O. Woodmansee.....	DeCATUR.....	July	1, 1919.....	1919-

\*Died July 15, 1909. John E. Howe appointed to fill vacancy.

†Died December 25, 1910. David C. Mott appointed to fill vacancy.

††Resigned July 1, 1916. F. F. Faville appointed to fill vacancy.

‡Resigned July 8, 1916. Winfield S. Withrow appointed to fill vacancy.

\*\*Died April 2, 1917. George T. Reddick appointed to fill place.

§Resigned July 1, 1919. J. O. Woodmansee appointed to fill vacancy.

## STATE MINE INSPECTORS.

\*Office created July 4, 1880.

Park C. Wilson.....	Mahaska.....	July,	1880.....	1880-1886
Joshua A. Smith.....	Keokuk.....	May	23, 1886.....	1886-1888
Thomas Binks.....	Wapello.....	July	1, 1888.....	1888-1892
†James E. Stout.....	Greene.....	June	1, 1888.....	1888-1889
James Gildroy.....	Keokuk.....	June	11, 1888.....	1888-1892
†Morgan G. Thomas.....	Mahaska.....	Nov.	25, 1889.....	1889-1890
John W. Cauty.....	Polk.....	May	31, 1892.....	1892-1894
John Verner.....	Lucas.....	May	21, 1892.....	1892-1894
James A. Campbell.....	Wapello.....	May	19, 1894.....	1894-1902
†James W. Miller.....	Polk.....	May	19, 1894.....	1894-1903
John Verner.....	Lucas.....	April	18, 1899.....	1899-1910
Edward Sweeney.....	Marion.....	April	7, 1902.....	1902-
†James E. Stout.....	Polk.....	August	1, 1905.....	1905-
Rhys T. Rhys.....	Appanoose.....	Nov.	30, 1905.....	1905-1904

## STATE MINE INSPECTORS—Continued.

Name	County From Which Chosen	Date of First Appointment	Years Served
**James A. Campbell.....	Wapello.....	May 3, 1904.....	1904-1906
Rhys T. Rhys.....	Appanoose.....	October 1, 1908.....	1906-1910
†John E. Jeffreys.....	Monroe.....	April 1, 1910.....	1910
W. E. Holland.....	Monroe.....	August 1, 1913.....	1913-

\*Chapter 202, Eighteenth General Assembly, created office and provided for one inspector. This law was amended by Chapter 140, Twenty-first General Assembly, which provided for three inspectors.

†Resigned November, 1889. Morgan G. Thomas appointed to fill vacancy.

‡Died April 11, 1899. John Verner appointed to fill vacancy.

§Resigned July 31, 1903. James E. Stout appointed to fill vacancy.

¶James E. Stout resigned November 15, 1903; effective November 30, 1903. R. T. Rhys appointed to fill vacancy.

\*\*Resigned. R. T. Rhys appointed to fill vacancy; effective October 1, 1906.

‡‡Resigned August 1, 1913. W. E. Holland appointed to fill vacancy.

## STATE INSPECTOR OF OILS.

Office created by Chapter 185, Acts of the Twentieth General Assembly (1884).

B. W. Blanchard.....	Dubuque.....	April 3, 1884.....	1884-1889
Charles Beardsley.....	Des Moines.....	April 5, 1888.....	1888-1890
James J. Dunn.....	Dubuque.....	April 1, 1890.....	1890-1894
L. S. Merchant.....	Linn.....	March 29, 1894.....	1894
Luther A. Brewer.....	Linn.....	October 1, 1894.....	1894-1896

†Died. Luther A. Brewer appointed to fill vacancy.

The office of state inspector of oils, was changed by section 2503 of the code, under which the governor was authorized to appoint not to exceed 14 inspectors of the products of petroleum, said inspectors to make a report each month to the secretary of state. Chapter 78 of the 30th general assembly created a chief inspector to have general supervision of the inspection service of the state, his term of office beginning July 1st in each even numbered year. The names of the chief oil inspectors are as follows:

## CHIEF OIL INSPECTORS.

H. M. Pickell.....	Des Moines.....	May 10, 1904.....	1904-1909
M. H. Byers.....	Des Moines.....	January 12, 1909.....	1909-1915
John P. Risley.....	Davenport.....	August 5, 1915.....	1915-

## DIRECTORS OF THE IOWA WEATHER AND CROP SERVICE.

Gustavus Hinrichs of Johnson county.....1878 to June 3, 1890  
 John R. Sage of Polk county.....June 3, 1890, to January 1, 1903  
 George M. Chappell of Polk county.....January 1, 1903, to April 1, 1918  
 Charles D. Reed.....April 1, 1918, to present date

Chapter 45, Acts of the Seventh General Assembly, created the office of Director of the Iowa Weather Service. Chapter 29, Acts of Twenty-third General Assembly repealed the former act and created the office of Director of the Iowa Weather and Crop Service.

## LIBRARIANS.

Act of congress dividing Wisconsin and Iowa territories, passed June 12, 1838, appropriated \$5,000.00 to Iowa for a territorial library.

T. S. Parvin, of Des Moines county, appointed by the governor, April 10, 1829-October 18, 1838.

Charles Weston, of Des Moines county, appointed by the governor, October 18, 1839-January 24, 1840.

Morgan Reno, of Johnson county, appointed by the governor under Act of Territorial Legislature, 1840-1846.

Lemuel B. Patterson, of Johnson county, appointed under Act of First General Assembly, 1846-1851.

Israel Klster, of Davis county, treasurer of state and librarian, 1851-1852.

Martin L. Morris, of Polk county, treasurer of state and librarian, 1852-1855.

John Pattee, of Bremer county, auditor of state and librarian, 1855-1858.

John P. Coulter, of Linn county, 1858-1859.

L. I. Counter, of Linn county, 1859-1868.

John C. Merrill, of Clayton county, 1868-1871.

Mrs. Ada North, of Polk county, 1871-1878.

Mrs. S. B. Maxwell, of Guthrie county, 1878-1888.

Mrs. Mary H. Miller, of Wapello county, 1888-1894.

Mrs. Laura C. Creighton, of Polk county, 1894-1896.

Mrs. Lena H. Cope, of Marshall county, 1896-1898.

Johnson Brigham, of Polk county, 1898 to present date.

## CURATORS OF STATE HISTORICAL DEPARTMENT.

Organized under provisions of Chapter 58, Acts of the Twenty-fourth General Assembly (1892).

Name	County From Which Chosen	Date of First Appointment	Years Served
*Charles Aldrich	Boone	July, 1892	1892-1908
†Edgar R. Harlan	Van Buren	March 14, 1908	1908
‡Benjamin F. Shambaugh	Johnson	Nov. 23, 1908	1908-1909
Edgar R. Harlan	Van Buren	October 1, 1909	1909-

\*Died March 8, 1908.

†Appointed acting curator March 14, 1908, and served until the appointment of Mr. Shambaugh.

‡Resigned April 12, 1909. The vacancy was not filled until the appointment of Mr. Harlan, September 30, 1909.

## OFFICERS AND MEMBERS OF THE STATE BOARD OF EDUCATION.

Established by Chapter 70, Acts of the Thirty-third General Assembly, 1900.

## PRESIDENTS.

Name	County From Which Chosen	Date of Election	Term Expired
J. H. Trewin	Linn	April 30, 1909	January 1, 1914
D. D. Murphy	Clayton	January 1, 1914	1914-

## VICE-PRESIDENTS.

Name	County From Which Chosen	Date of Election	Term Expired
†A. B. Funk.....	Dickinson.....	August 2, 1911.....	January 1, 1916
P. K. Holbrook.....	Monona.....	July 6, 1917.....	July 1, 1919

†Resigned January 1, 1916. Successor appointed July 6, 1917.

## SECRETARIES.

D. A. Emery.....	Wapello.....	May 5, 1909.....	September 1, 1913
W. H. Gemmill.....	Carroll.....	November 21, 1913.....	1918-

## MEMBERS OF BOARD.

*J. H. Trewin.....	Linn.....	1909.....	1909-1915
**A. B. Funk.....	Linn.....	1909.....	1909-1916
D. D. Murphy.....	Clayton.....	1909.....	Now serving
George T. Baker.....	Scott.....	1909.....	Now serving
P. K. Holbrook.....	Monona.....	1909.....	Now serving
E. P. Schoentgen.....	Pottawattamie.....	1909.....	Now serving
Roger Leavitt.....	Black Hawk.....	1909.....	1909-1918
Charles E. Brenton.....	Dallas.....	1909.....	Now serving
†T. D. Foster.....	Wapello.....	1909.....	1909-1911
H. M. Eicher.....	Washington.....	1912.....	Now serving
†Gardner Cowles.....	Polk.....	1915.....	1915
P. F. Jones.....	Montgomery.....	1915.....	Now serving
Paul E. Stillman.....	Greene.....	1915.....	Now serving
W. O. Stuckslager.....	Linn.....	1916.....	Now serving

†Resigned. Effective June 30, 1911, and was succeeded by H. M. Eicher.

†Resigned. Effective April 1, 1915, and was succeeded by P. F. Jones.

\*Resigned. Effective January 1, 1915, and was succeeded by Gardner Cowles.

\*\*Resigned. Effective January 1, 1916, and was succeeded by W. C. Stuckslager.

## MEMBERS OF THE FINANCE COMMITTEE

W. E. Boyd, Chairman.....	Linn.....	May 5, 1909.....	Now serving
D. A. Emery, Sec'y.....	Wapello.....	May 5, 1909.....	September 1, 1913
Thomas Lambert.....	Jackson.....	May 5, 1909.....	Now serving
W. H. Gemmill, Sec'y.....	Carroll.....	November 21, 1913.....	Now serving

## OFFICERS AND MEMBERS OF STATE BOARD OF AGRICULTURE.

Department of Agriculture established by Chapter 58, Acts of the Twenty-eighth General Assembly, 1909.

## PRESIDENTS.

*R. J. Johnston.....	Humboldt.....	July 4, 1900.....	December 11, 1901
J. C. Frasier.....	Davis.....	December 11, 1901.....	December 10, 1902
W. W. Morrow.....	Buena.....	December 10, 1902.....	December 12, 1906
C. E. Cameron.....	Buena Vista.....	December 12, 1906.....	Now serving

\*Was serving as President of the board of directors for the Iowa State Agricultural Society when the law creating a Department of Agriculture and State Board of Agriculture went into effect July 4, 1900.



## FORMER OFFICIALS OF IOWA

## STATE BOARD OF AGRICULTURE—CONTINUED.

## VICE-PRESIDENTS.

Name	County From Which Chosen	Date of First Election	Term Expired
J. C. Frazier	Davis	July 4, 1900	December 11, 1901
W. W. Morrow	Union	December 11, 1900	December 10, 1902
C. E. Cameron	Buena Vista	December 10, 1902	December 12, 1903
W. C. Brown	Wright	December 12, 1903	December 14, 1910
*John Ledgerwood	Clarke	December 14, 1910	April 4, 1911
O. A. Olson	Winnebago	April 4, 1911	May 26, 1913
J. P. Mullen	Pocahontas	June 27, 1913	Now serving

\*Resigned April 4, 1911. O. A. Olson appointed to fill vacancy.  
 †Died May 26, 1913. J. P. Mullen appointed to fill vacancy.

## TREASURERS.

G. D. Elyson	Polk	July 4, 1900	December 12, 1907
G. S. Gilbertson	Polk	December 12, 1907	February 24, 1915
W. W. Morrow	Union	February 24, 1915	Now serving

## SECRETARIES.

G. H. Van Houten	Taylor	July 4, 1900	December 12, 1901
*John C. Simpson	Marion	December 12, 1901	February 1, 1911
Arthur R. Corey	Kossuth	February 1, 1911	Now serving

\*Resigned February 1, 1911. Arthur R. Corey elected Acting Secretary.  
 Arthur R. Corey elected Secretary December 14, 1911.

## SECRETARIES OF IOWA STATE FAIR AND EXPOSITION FROM TIME IT WAS FIRST HELD TO DATE.

Name	County From Which Chosen	Date of First Election	Years Served
J. M. Shaffer	Jefferson	December 28, 1863	1864-1866
J. H. Wallace	Muscatine	October 12, 1865	1866-1868
J. M. Shaffer	Jefferson	January 14, 1868	1868-1873
J. R. Shaffer	Jefferson	January 14, 1874	1874-1893
P. L. Fowler	Clarke	January 9, 1894	1894-1899
G. H. Van Houten	Taylor	January 13, 1899	1899-1901
*J. C. Simpson	Marion	December 12, 1901	1902-1911
Arthur R. Corey	Kossuth	February 1, 1911	1911-

\*Resigned February 1, 1911. Arthur R. Corey elected Acting Secretary.  
 Arthur R. Corey elected Secretary December 14, 1911.

## DISTRICT MEMBERS.

Elected for two years. Terms of members from odd numbered districts expire the second Wednesday in December in the odd numbered years, and from the even numbered districts in the even numbered years.

1 J. F. Manstrey	Jefferson	*July 4, 1900	1900-1902
1 E. S. Johnston	Louisa	December 2, 1902	1904-1912
1 O. H. Tribby	Henry	December 10, 1912	1914-1917
1 H. O. Weaver	Louisa	December 12, 1917	1918-
2 John Howat	Clinton	*July 4, 1900	1900

## FORMER OFFICIALS OF IOWA

103

## DISTRICT MEMBERS—Continued.

Name	County From Which Chosen	Date of First Election	Years Served
2 O. W. Phillips.....	Jackson.....	December 12, 1900....	1901-1910
2 E. T. Davis.....	Johnson.....	December 13, 1916.....	1916-
3 W. O. Brown.....	Wright.....	*July 4, 1900.....	1900-1906
3 Elmer M. Reeves.....	Bremer.....	December 12, 1906.....	1907-
4 Daniel Sheehan.....	Mitchell.....	*July 4, 1900.....	1900
4 R. T. St. John.....	Mitchell.....	December 12, 1900.....	1901-1908
4 F. J. Curtin.....	Winneshiek.....	December 9, 1908.....	1909-
5 S. B. Packard.....	Marshall.....	December 12, 1900.....	1901-1909
5 E. M. Wentworth.....	Marshall.....	December 8, 1909.....	1910-1913
5 Cyrus A. Tow.....	Benton.....	*July 4, 1900.....	1900
6 J. C. Frazier.....	Davis.....	December 20, 1913.....	1914-
6 T. C. Legoe.....	Keokuk.....	December 12, 1900.....	1901-
7 M. J. Wragg.....	Dallas.....	December 12, 1900.....	1901-1905
7 C. P. Curtiss.....	Story.....	December 13, 1906.....	1906-
8 W. W. Morrow.....	Union.....	*July 4, 1900.....	1901
8 John Ledgerwood.....	Deatur.....	December 11, 1901.....	1902-1910
8 F. E. Sheldon.....	Ringgold.....	December 14, 1910.....	1911-
9 L. H. Pickard.....	Shelby.....	*July 4, 1900.....	1900
9 M. McDonald.....	Guthrie.....	December 12, 1900.....	1901
9 †Chas. Escher, Jr.....	Shelby.....	December 8, 1909.....	1910
9 †J. F. Summers.....	Mills.....	December 12, 1900.....	1901
9 Chas. Escher, Jr.....	Shelby.....	February 9, 1916.....	1916-
10 J. W. Wadsworth.....	Kossuth.....	*July 4, 1900.....	1900-1904
10 O. A. Olson.....	Winnebago.....	December 14, 1904.....	1905-1911
10 †J. P. Mullen.....	Pocahontas.....	April 4, 1911.....	1911-1918
10 Sears McHenry.....	Crawford.....	June 27, 1918.....	1918-
11 C. E. Cameron.....	Buena Vista.....	*July 4, 1900.....	1900-1902
11 H. L. Pike.....	Monona.....	December 10, 1902.....	1903-

\*Were directors of the Iowa State Agriculture Society when law creating the Department of Agriculture and State Board of Agriculture went into effect July 4, 1900.

†Resigned December 13, 1910, and J. F. Summers elected to fill vacancy.

‡Resigned February 9, 1916, and Chas. Escher, Jr. appointed to fill vacancy.

§Resigned June 27, 1918. Sears McHenry appointed to fill vacancy.

## SECRETARIES TO THE GOVERNORS.

Name	Home County	Years Served	Governor
Ruben G. Orwig.....	Polk.....	1864-1866	Stone
George J. North.....	Polk.....	1866-1868	Stone
John S. Rannels.....	Clayton.....	1868-1869	Merrill
William H. Fleming.....	Ciuton.....	1869-1882	Merrill, Carpenter, Kirkwood, Newbold, Gear
Welker Given.....	Polk.....	1882-1886	Sherman
William Christy.....	Clarke.....	1886	Sherman
Frederic Hossfeld.....	Fayette.....	1886-1890	Larrabee
Clifford D. Ham.....	Dubuque.....	1890-1892	Boies
Frank Carroll.....	Dallas.....	1892-1894	Boies
William S. Richards.....	Clarke.....	1894-1896	Jackson
William H. Fleming.....	Polk.....	1896-1902	Drake, Shaw
John Briar.....	Polk.....	1902-1908	Quinn
Ora Williams.....	Polk.....	1908-1909	Garst
*Charles C. Nye.....	Polk.....	1909-1912	Carroll
Paul W. Carroll.....	Polk.....	1912-1913	Carroll
Thomas Waters, Jr.....	Polk.....	1913	Clarke
Emory H. English.....	Cerro Gordo.....	1913-1914	Clarke
A. O. Gustafson.....	Montgomery.....	1914-1917	Clarke
Charles E. Witt.....	Butler.....	1917	Harding

\*Resigned March 1, 1912. Paul W. Carroll appointed to fill vacancy

## FORMER OFFICIALS OF IOWA

## DEPUTY SECRETARIES OF STATE

Name	Home County	Years Served	Secretary of State
John M. Davis.....	Johnson.....	1864-1868	McCleary, Sells
Elisha M. Wright.....	Delaware.....	1868-1869	James Wright
Melville C. Wright.....	Delaware.....	1869	James Wright
William H. Fleming.....	Clinton.....	1867-1869	Ed. Wright
Frederick A. Warner.....	Polk.....	1869-1875	Ed. Wright, Young
Fletcher W. Young.....	Montroe.....	1875-1880	Young, Hull
Will T. Hammond.....	Mahaska.....	1880-1886	Hull
Daniel W. Smith.....	Shelby.....	1868-1887	Jackson
O. S. Byrkit.....	Appanoose.....	1887-1897	Jackson, McFarland
Archib. C. Smith.....	Buena Vista.....	1897-1899	Dobson
Daniel A. Hites.....	Polk.....	1899-1907	Dobson, Martin
John M. Jamieson.....	Guthrie.....	1907-1913	Hayward
Charles G. Watkins.....	Linn.....	1913-1915	Allen
Roy M. Williams.....	Polk.....	1915-1919	Allen
R. E. Morrison.....	Van Buren.....	1919-	Allen
Leut. J. H. Moore.....	Guthrie.....	1919-	Ramsey

\*Resigned June 1, 1915. Roy M. Williams appointed to fill vacancy.

†Resigned May 1, 1919. R. E. Morrison appointed to fill vacancy.

‡Resigned July 1, 1919. Leut. J. H. Moore appointed to fill vacancy.

## DEPUTY AUDITORS OF STATE

Name	Home County	Years Served	Auditor of State
John Pattee.....	Bremer.....	1860-1866	Pattee, Stevens
Abel Beach.....	Johnson.....	1866-1869	Pattee
Daniel Elyson.....	Cedar.....	1869-1868	Cattell
Samuel A. Ayres.....	Polk.....	1866-1876	Elliott, Russell
John C. Parish.....	Wapello.....	1875-1881	Sherman
Rufus L. Chase.....	Butler.....	1881-1883	Lucas
Samuel F. Stewart.....	Lucas.....	1883-1886	Brown, Cattell
William H. Fleming.....	Polk.....	1886	Cattell
William T. Hammond.....	Mahaska.....	1888	Brown
Pierson H. Bristolow.....	Polk.....	1889	Beardsley
Daniel W. Smith.....	Shelby.....	1887	Lyons
D. F. McCarthy.....	Mitchell.....	1887-1893	Lyons
Ole O. Roe.....	Story.....	1893-1899	McCarthy
Joseph E. Whelan.....	Montgomery.....	1899-1901	Merriam
Charles A. Day.....	Delaware.....	1901	Merriam
Amos W. Brandt.....	Polk.....	1901-1909	Merriam, Carroll
Joseph H. Byrnes.....	Black Hawk.....	1909-1915	Bleakly
E. S. Goss.....	Greene.....	1915-	Shaw

## DEPUTY TREASURERS OF STATE

Name	Home County	Years Served	Treasurer of State
Edgar T. Ensign.....	Polk.....	1859	Jones
Daniel A. Poorman.....	Warren.....	1859-1863	Jones
Calvin P. Holmes.....	Jones.....	1863-1867	Inlmes
Isaac Brandt.....	Polk.....	1867-1874	Rankin
John D. Ingalls.....	Warren.....	1874-1877	Christy
Erastus G. Morgan.....	Webster.....	1877-1879	Bemis
Daniel W. Smith.....	Buchanan.....	1879-1881	Bemis
Charles W. Chase.....	Polk.....	1881-1882	Conger
Daniel W. Smith.....	Shelby.....	1882-1886	Conger
John D. Whitten.....	Van Buren.....	1886-1889	Twombly, Beeson
Gideon D. Elyson.....	Polk.....	1889-1894	Beeson
B. D. Davidson.....	Boone.....	1894-1898	Beeson, Herriott
Frank I. Herriott.....	Guthrie.....	1898-1901	Herriott
John S. McQuiston.....	Polk.....	1901-1904	Gilbertson
Quincy A. Willis.....	Dallas.....	1904-1917	Gilbertson, Morrow, Brown
Frank J. Murphy.....	Adams.....	1917	Elyot

## REGISTER OF THE JUDICIARY

## SUPREME COURT OF IOWA.

## CHIEF JUSTICES.

Name	County From Which Chosen	Date of First Election or Appointment	Years Served
*Charles Mason	Des Moines		1847
Joseph Williams	Muscatine	June, 1847	1847-1848
B. Clinton Hastings	Muscatine	January 23, 1848	1848-1849
Joseph Williams	Muscatine	December 7, 1848	1849-1856
George G. Wright	Van Buren	January 5, 1855	1856-1860
Ralph P. Lowe	Lee	January 12, 1860	1860-1862
Galeb Baldwin	Pottawattamie	January 1, 1862	1862-1863
George G. Wright	Van Buren		1864-1866
Ralph P. Lowe	Lee		1866-1867
John F. Dillon	Scott		1868-1869
Chester C. Cole	Polk		1870
James G. Day	Fremont		1871
Joseph M. Beck	Lee		1872-1873
Wm. E. Miller	Johnson		1874-1875
†Chester C. Cole	Polk		1876
William H. SeEVERS	Mahaaska		1876
James G. Day	Fremont		1877
James H. Rothrock	Cedar		1878
Joseph M. Beck	Lee		1879
Austin Adams	Dubuque		1880-1881
William H. SeEVERS	Mahaaska		1880
James G. Day	Fremont		1883
James H. Rothrock	Linn		1886
Joseph M. Beck	Lee		1886
Austin Adams	Dubuque		1886-1887
William H. SeEVERS	Mahaaska		1888
†Joseph E. Reed	Pottawattamie		1889
Josiah Given	Polk		1889
James H. Rothrock	Linn		1890
Joseph M. Beck	Lee		1891
Gifford S. Robinson	Buena Vista		1892-1893
Charles T. Granger	Allamakee		1894
Josiah Given	Polk		1895
James H. Rothrock	Linn		1896
LeVega G. Kinne	Tama		1897
Horace E. Deemer	Montgomery		1898
Gifford S. Robinson	Woodbury		1899
Charles T. Granger	Allamakee		1900
Josiah Given	Polk		1901
Scott M. Ladd	O'Brien		1903
Charles A. Bishop	Polk		1903
Horace E. Deemer	Montgomery		1904
John O. Sherwin	Cerro Gordo		1905
Emlin McClain	Johnson		1906
Silas M. Weaver	Hardin		1907
Scott M. Ladd	O'Brien		1908
William D. Evans	Franklin		1909
Horace E. Deemer	Montgomery		1910
John O. Sherwin	Cerro Gordo		1911
Emlin McClain	Johnson		1912
Silas M. Weaver	Hardin		1913
Scott M. Ladd	O'Brien		1914
Horace E. Deemer	Montgomery		1915
William D. Evans	Franklin		1916
Frank R. Gaynor	Plymouth		1917
Byron W. Preston	Mahaaska		1918
Scott M. Ladd	O'Brien		1919

\*Resigned June, 1847. Joseph Williams appointed to fill vacancy.

†Resigned January 13, 1876; succeeded by William H. SeEVERS.

‡Resigned February 23, 1889; succeeded by Josiah Given.

## JUDGES OF THE SUPREME COURT.

Name	County From Which Chosen	Date of First Election or Appointment	Years Served
Joseph Williams.....	Muscataine.....	.....	1847
*Thomas S. Wilson.....	Dubuque.....	.....	1847
+John F. Kinney.....	Lee.....	June 13, 1847.....	1847-1854
George Green.....	Dubuque.....	November 1, 1847.....	1847-1855
Jonathan C. Hall.....	Des Moines.....	January 20, 1854.....	1854-1855
William G. Woodward.....	Muscataine.....	January 5, 1855.....	1855-1856
†Norman W. Isbell.....	Linn.....	January 6, 1855.....	1855-1856
**Laeon D. Stockton.....	Des Moines.....	May 17, 1855.....	1856-1860
Caleb Baldwin.....	Pottawattamie.....	October 11, 1856.....	1860-1863
††George G. Wright.....	Van Buren.....	June 19, 1860.....	1860-1870
Ralph P. Lowe.....	Lee.....	October 11, 1862.....	1860-1867
John F. Dillon.....	Scott.....	October 13, 1863.....	1864-1870
††Chester C. Cole.....	Polk.....	March 1, 1864.....	1864-1870
Joseph M. Beck.....	Lee.....	October 8, 1867.....	1866-1861
***Elias H. Williams.....	Clayton.....	January 19, 1870.....	1870
James G. Day.....	Fremont.....	September 1, 1870.....	1870-1888
William E. Miller.....	Johnson.....	September 14, 1870.....	1870-1875
Austin Adams.....	Dubuque.....	October 12, 1875.....	1875-1887
James H. Rothrock.....	Cedar.....	February 24, 1876.....	1876-1897
William H. SeEVERS.....	Mahaska.....	February 16, 1877.....	1876-1888
†††Joseph R. Reed.....	Pottawattamie.....	October 9, 1883.....	1884-1889
Gifford S. Robinson.....	Buena Vista.....	November 8, 1887.....	1888-1889
Charles T. Granger.....	Allamakee.....	November 6, 1888.....	1888-1900
Josiah Given.....	Polk.....	March 12, 1889.....	1889-1901
Le Vega G. Kinne.....	Tama.....	November 3, 1891.....	1892-1897
§§§Horace E. Deemer.....	Montgomery.....	May 3, 1894.....	1894-1917
Scott M. Ladd.....	O'Brien.....	November 3, 1896.....	1897-
§Charles M. Waterman.....	Scott.....	November 2, 1897.....	1898-1902
John C. Sherwin.....	Cerro Gordo.....	November 7, 1899.....	1900-1913
¶¶¶¶¶John McClain.....	Johnson.....	November 4, 1900.....	1901-1913
Silas M. Weaver.....	Hardin.....	November 5, 1901.....	1902-
§§Charles A. Bishop.....	Polk.....	July 2, 1902.....	1902-1908
William D. Evans.....	Franklin.....	September 17, 1908.....	1908-
Byron W. Preston.....	Mahaska.....	November 5, 1912.....	1913-
Frank B. Gaynor.....	Plymouth.....	November 5, 1912.....	1913-
Winfield S. Withrow.....	Henry.....	April 19, 1913.....	1913-1915
Benjamin J. Salinger.....	Carroll.....	November 3, 1914.....	1915-
Truman S. Stevens.....	Fremont.....	May 1, 1917.....	1917-

\*Resigned October, 1847. George Green appointed to fill vacancy.

†Resigned February 15, 1854. Jonathan C. Hall appointed to fill vacancy.

†Resigned May, 1856. Laeon D. Stockton appointed to fill vacancy.

\*\*Died June 9, 1860. George G. Wright appointed to fill vacancy.

††Resigned August, 1870. James G. Day appointed to fill vacancy.

††Resigned January 19, 1876. William H. SeEVERS appointed to fill vacancy.

\*\*\*Resigned September 14, 1870. William E. Miller appointed to fill vacancy.

†††Resigned February 23, 1889. Josiah Given appointed to fill vacancy.

§Resigned June 18, 1902. Charles A. Bishop appointed to fill vacancy.

§§Died July 9, 1908. William D. Evans appointed to fill vacancy.

§§§Died February 26, 1917. Truman S. Stevens appointed to fill vacancy.

## REGISTER OF JUDICIARY

107

## ATTORNEYS-GENERAL

Office created February 9, 1853.

Name	County From Which Chosen	Date of First Election or Appointment	Years Served
David O. Cloud	Muscatine	August 1, 1863	1863-1866
Samuel A. Rice	Mahaska	August 4, 1856	1856-1861
Charles O. Nourse	Polk	November 8, 1860	1861-1865
*Isaac L. Allen	Tama	November 6, 1864	1865-1866
†Frederick E. Bissell	Dubuque	January 12, 1866	1866-1867
†Henry O'Connor	Muscatine	June 20, 1867	1867-1872
Marsena E. Cutts	Mahaska	February 23, 1872	1872-1877
John F. McKinlin	Washington	November 7, 1876	1877-1881
Smith McPherson	Montgomery	November 2, 1880	1881-1886
A. J. Baker	Appanoose	November 4, 1884	1885-1889
John F. Stone	Mills	November 6, 1888	1889-1896
Milton Remley	Johnson	November 6, 1894	1895-1901
Charles W. Mullan	Black Hawk	November 6, 1900	1901-1907
Howard W. Byers	Shelby	November 6, 1906	1907-1911
George Cosson	Audubon	November 8, 1910	1911-1916
Horace M. Havner	Iowa	November 7, 1916	1917-

\*Resigned January 11, 1866. Frederick E. Bissell appointed to fill vacancy.

†Died June 12, 1867. Henry O'Connor appointed to fill vacancy.

†Resigned February, 1872. Marsena E. Cutts appointed to fill vacancy.

## CLERKS OF THE SUPREME COURT.

George S. Hampton	Johnson	July 6, 1847	1847
George S. Hampton	Johnson	February 2, 1848	1848-1853
James W. Woods	Des Moines	1848	1848-1853
Alexander D. Anderson	Dubuque	1848	1848-1853
Thomas J. Given	Wapello	1848	1848-1853
Lewis Whitten	Polk		1849-1853
George S. Hampton	Johnson	March 5, 1853	1853-1856
William Vandever	Dubuque	June, 1855	1855-1856
Lewis Kinsey	Louis	November 3, 1856	1856-1867
Charles Linderman	Page	October 9, 1865	1867-1875
Edward J. Holmes	Jackson	October 13, 1874	1875-1883
Gilbert B. Fray	Hamilton	November 7, 1882	1883-1896
Christopher T. Jones	Washington	November 6, 1894	1895-1903
†John C. Crockett	Hardin	November 4, 1902	1903-1908
Henry L. Bousquet	Marion	January 14, 1908	1908-1910
Burgess W. Garrett	Decatur	November 8, 1910	1911-

\*From 1848 to 1853 the state was divided into four and five supreme court districts and a clerk was appointed for each district.

†Resigned January 14, 1908. Henry L. Bousquet appointed to fill vacancy.

## REPORTERS OF THE SUPREME COURT.

George Greene	Dubuque		1847-1855
William Penn Clarke	Johnson	1859	1855-1860
Thomas F. Withrow	Polk	April 17, 1860	1860-1867
Edward H. Stiles	Wapello	October 9, 1868	1867-1875
*John S. Runnels	Polk	October 13, 1874	1875-1882
Bradbury W. Hight	Pottawattamie	March —, 1882	1882-1883
Ezra O. Ebersole	Tama	Nov. 7, 1882	1883-1891
Nathaniel B. Raymond	Polk	Nov. 4, 1890	1891-1896
Benjamin F. Salinger	Carroll	Nov. 6, 1894	1895-1903
Wendell W. Cornwalk	Clay	Nov. 4, 1902	1903-1916
Ulysses G. Whitney	Woodbury	Nov. 3, 1914	1915-

\*Resigned March, 1882. Bradbury W. Hight appointed to fill vacancy.

## \*JUDGES OF THE DISTRICT COURT—1847-1919.

Name	P. O. Address	County	District	Years Served
Albrook, Charles E.	Eldora	Hardin	11	1908-1914
Albert, E. G.	Jefferson	Greene	16	1915-
Anderson, Dan M.	Albia	Monroe	2	1907-
Anderson, John W.	Onawa	Monona	4	1915-
Applegate, James H.	Guthrie Center	Guthrie	5	1891-
Arthur, Thomas	Logan	Harrison	15	1912-
Ayers, O. B.	Knoxville	Marion	5	1887-1890
†Ayers, W. S.	Des Moines	Polk	9	1912-1916
Babb, W. I.	Mount Pleasant	Henry	2	1891-1894
Bagg, Sylvester	Waterloo	Black Hawk	9	1879-1882
Baile, Arthur D.	Storm Lake	Benuea Vista	14	1900-1913
Baldwin, Caleb	Fairfield	Jefferson	3	1837
Balliett, Stephen F.	Des Moines	Polk	9	1891-1894
Bank, Henry, Jr.	Keokuk	Lee	1	1896-1918
Barker, Arthur P.	Clinton	Clinton	7	1904-
Bennett, Asaah H.	Davenport	Scott	14	1887-1868
Birdsall, Benjamin P.	Clarion	Wright	11	1898-1910
Bishop, Charles A.	Des Moines	Polk	9	1889-1890
			8	1897-1902
Blair, A. S.	Manchester	Delaware	10	1934-1906
Boles, E. B.	Waterloo	Black Hawk	10	1915-
§Boles, W. D.	Sheldon	O'Brien	4	1913
			121	1912-1918
Bollinger, James W.	Davenport	Scott	7	1897-1910
**Bonson, Robert	Dubuque	Dubuque	19	1907-1918
Booth, John B.	Belleue	Jackson	8	1864-1865
Bradford, Allen A.	Sidney	Fremont	6	1852-1855
Bradley, Charles C.	Le Mars	Plymouth	21	1918-
Bradshaw, Centenary B.	Toledo	Tama	17	1909-1914
Bradshaw, Charles S.	Des Moines	Polk	9	1911-1912
Brannan, William F.	Muscataine	Muscataine	7	1871-1876
			7	1887-1902
Brayton, John M.	Delhi	Delaware	9	1871-1872
Brennan, Hugh	Des Moines	Polk	9	1903-1914
Burnham, George W.	Vinton	Wenton	17	1895-1900
Burr, Porter W.	Charles City	Floyd	12	1898-1896
Burt, James	Dubuque	Dubuque	9	1868-1870
Burton, E. L.	Ottumwa	Wapello	2	1879-1886
			2	1890-1894
Byington, O. A.	Iowa City	Johnson	6	1903-1906
Caldwell, John R.	Toledo	Tama	17	1891-1894
Carlston, James F.	Iowa City	Polk	5	1894
Casey, Phineas M.	Des Moines	Johnson	4	1847-1858
Casey, Joseph M.	Fort Madison	Lee	1	1887-1895
Caswell, Obed	Marshalltown	Marshall	17	1893-1900
Carr, George H.	Emunetsburg	Palo Alto	14	1887-1894
Carson, George	Council Bluffs	Pottawattamie	16	1887-1890
Chase, Daniel D.	Webster City	Hamilton	11	1866-1874
Church, Zala A.	Jefferson	Greene	16	1895-1910
Claggett, Thomas H.	Keokuk	Lee	1	1867-1868
Clark, Joseph J.	Mason City	Cerro Gordo	12	1906-
Cleland, John B.	Osage	Mitchell	12	1867-1868
Clements, William G.	Newton	Jasper	6	1889-1910
Clyde, Jefferson F.	Osage	Mitchell	12	1897-1912
Cooklin, Charles H.	Vinton	Benton	9	1891-1895
Conner, James P.	Danison	Crawford	16	1887-1890
Conrad, William M.	Des Moines	Polk	9	1887-1901
Cook, Isaac	Marion	Linn	4	1857-1858

\*In the preparation of the lists of the judges of the district and circuit courts every care has been taken to make them accurate and complete. It is probable, however, that errors may be found and the secretary of state will appreciate the favor of having them called to his attention, that corrections may be made in future publications.

†The Twenty-first district was created by the 25th G. A.

\*\*Resigned October, 1916. D. A. Maguire elected to fill vacancy.

††Resigned September 1, 1916. Thomas J. Guthrie appointed to fill vacancy.

‡Resigned April 1, 1918. Chas. C. Bradley appointed to fill vacancy.

## JUDGES OF THE DISTRICT COURT—1847-1919—Continued.

Name	P. O. Address	County	District	Years Served
Cook, J. C.	Newton	Jasper	6	1879-1882
Coolley, E. E.	Decorah	Winnebago	10	1886-1888
			13	1894
Cornell, Seneca	Ottumwa	Wapello	2	1915-
Couch, C. F.	Waterloo	Black Hawk	9	1883-1886
			10	1887-1890
Coyle, Daniel F.	Humboldt	Humboldt	14	1907-
Craig, J. E.	Keokuk	Lee	1	1918-
†Cullison, Shelby	Harlan	Shelby	19	1917-1918
Cummings, B. F.	Marshalltown	Marshall	17	1914-
†Dawley, Frank F.	Cedar Rapids	Jenn	18	1917-
Day, James G.	Sidney	Fremont	3	1863-1870
Deemer, Horace E.	Red Oak	Montgomery	15	1887-1894
De Graff, Lawrence	Des Moines	Polk	9	1910-
†De Land, James	Storm Lake	Beneca Vista	14	1917-
Dewey, A. R.	Washington	Washington	6	1918-
Dewey, Charles A.	Washington	Washington	6	1918-
Dillon, John F.	Davenport	Scott	7	1859-1863
Donagan, Maurice P.	Davenport	Scott	7	1913-
Duffie, E. R.	Sac City	Sac	14	1877-1884
†Dudley, Charles A.	Des Moines	Polk	9	1815-1817
Dugan, Harry S.	Perry	Dallas	6	1918-
Dunham, George W.	Manchester	Delaware	10	1915-
Dyer, George W.	Nevada	Story	11	1902
Edwards, Millard F.	Parkersburg	Butler	12	1913-
Eichelberger, Frank W.	Bloomfield	Davis	2	1895-1914
Ellison, Frederick O.	Anamosa	Jones	13	1907-
Elwood, S. M.	Sac City	Sac	16	1895-1902
Evans, Hiram K.	Corydon	Wayne	2	1894-
Evans, William D.	Hampton	Franklin	11	1908-1908
†Fahy, William H.	Perry	Dallas	5	1911-1918
Fairall, S. H.	Iowa City	Johnson	8	1887-1898
Fairfield, William B.	Charles City	Floyd	12	1865-1870
Fee, T. M.	Centerville	Appanoose	2	1895-1901
Fellows, Liberty E.	Lansing	Allamakee	13	1889
			13	1895-1912
Ford, Henry	Magnolia	Harrison	4	1867-1874
Forre, Samuel	Leon	Decatur	5	1872-1878
Fry, H. E.	Boone	Boone	11	1915-
†Fuller, Homer A.	Mount Ayr	Ringgold	3	1917-
Gamble, James D.	Knoxville	Marion	5	1869-1910
Gaynor, Frank R.	Le Mars	Plymouth	4	1891-1913
Giffen, James D.	Marion	Linn	8	1882-1899
			12	1897-1894
Gilechrist, George M.	Vinton	Benton	17	1889
Given, Josiah	Des Moines	Polk	9	1887-1889
			9	1908
Goldsmith, Charles D.	Sac City	Sac	16	1890-1894
Granger, Charles T.	Waukon	Allamakee	13	1887-1888
Grant, James	Davenport	Scott	7	1847-1862
Gray, John H.	Des Moines	Polk	5	1859-1865
Green, William R.	Audubon	Audubon	15	1894-1901
Guthrie, Thomas J.	Des Moines	Polk	9	1916-
Hale, Oscar	Wapello	Louisa	20	1918-
Hamilton, D. W.	Sigourney	Keokuk	6	1918-
Hamilton, William S.	Fort Madison	Lee	1	1911-
Harvey, John W.	Leon	Decatur	5	1883-1900
Hatch, L. O.	McGregor	Clayton	10	1888-1889
			12	1887-1894
			6	1911-
Hayes, Loren N.	Knoxville	Marion	5	1875-1886
Hayes, Walter I.	Clinton	Clinton	7	1899-1900
Helsell, F. H.	Sioux Rapids	Buena Vista	14	1899-1900
Hendershott, Henry B.	Ottumwa	Wapello	9	1866-1868
Henderson, H. C.	Marshalltown	Marshall	11	1891-1898

†Number of judges in these districts increased by Act of 37th G. A.

‡Died. Geo. A. Wilson appointed December 19, 1917, to fill vacancy.

††Died. Geo. B. Lynch appointed August 1, 1918, to fill vacancy.



## JUDGES OF THE DISTRICT COURT—1847-1919—Continued.

Name	P. O. Address	County	District	Years Served
Henderson, J. H.	Indianola	Warren	5	1887-1899
Henry, R. C.	Mount Arr.	Ringgold	3	1879-1882
			3	1887-1890
*Hewitt, James P.	Des Moines	Polk	9	1911-1913
Hindman, D. R.	Boone	Boone	11	1888-1888
**Hobson, Alfred N.	West Union	Fayette	13	1885-1918
Holmes, Calvin P.	Des Moines	Polk	9	1880-1890
Horan, Lawrence J.	Muscatine	Muscatine	7	1911-1914
Houck, Charles N.	Decorah	Winnebago	13	1918-
House, Allen J.	Maquoketa	Jackson	7	1882-
Howat, Andrew	Clinton	Clinton	7	1888-1891
Howe, James A.	Des Moines	Polk	9	1903-1910
§§Howell, Ralph P.	Iowa City	Johnson	8	1907-1918
Hoyt, W. A.	Fayette	Fayette	13	1880-1894
Hubbard, Asabel W.	Sioux City	Woodbury	4	1850-1862
Hubbard, Nathaniel M.	Marion	Lincoln	8	1868-1869
Hunter, Francis M.	Ottumwa	Wapello	2	1911-
Husted, J. L.	Waterloo	Black Hawk	10	1891-1894
Husted, J. L.	Dubuque	Dubuque	19	1866-1869
§Hutchinson, Charles	Des Moines	Polk	9	1917-1918
Hutchinson, William	Aiton	Sioux	4	1897-1912
			21	1915-
Hutchinson, Marion E.	Lake City	Calhoun	10	1901-
Hyatt, N. B.	Webster City	Hamilton	11	1882-1898
Isbell, Norman W.	Marion	Lincoln	8	1892-1904
Jackson, Douglas V.	Muscatine	Muscatine	7	1903-1910
Jepson, George	Sioux City	Woodbury	4	1913-
Johnson, J. Kelly	Oskaloosa	Mahaska	6	1883-1894
Kavanaugh, Marcus	Des Moines	Polk	9	1867-1890
Kelly, Charles H.	Charles City	Floyd	12	1898-
Kennedy, J. L.	Sioux City	Woodbury	4	1906-1906
Kenyon, William S.	Fort Dodge	Webster	11	1900-1902
Kimms, Le Vega G.	Toledo	Tama	17	1897-1898
			17	1890-1891
Kintzinger, John W.	Dubuque	Dubuque	19	1911-
Knaapp, Joseph C.	Keosauqua	Van Buren	3	1861-1862
			3	1875-1878
			3	1875-1878
Ladd, Scott M.	Sheldon	O'Brien	4	1887-1890
Lee, Chaucer G.	Ames	Story	11	1907-1914
Lee, Neis J.	Etherville	Emmet	14	1913-
Leffingwell, A. J.	Lyons	Clinton	7	1887-1888
Leffingwell, William E.	Lyons	Clinton	8	1883-1884
Leggett, Charles D.	Fairfield	Jefferson	2	1867-1860
Leuehan, D. J.	Dubuque	Dubuque	10	1887-1891
Leonard, John	Winterset	Madison	6	1876-1878
Letts, F. D.	Davenport	Scott	7	1911-1913
			7	1915-
Lewis, Charles H.	Cherokee	Cherokee	4	1875-1890
Lewis, W. R.	Montezuma	Poweshiek	6	1887-1890
Lewis, W. S.	Glenwood	Mills	16	1894
Looftbourov, C. F.	Atlantic	Cass	13	1843-1899
			15	1867-1868
Loughridge, William	Oskaloosa	Mahaska	6	1891-1896
Lowe, Ralph P.	Keokuk	Lee	1	1892-1867
Lynch, George B.	Adair	Cass	5	1918-
McCall, Edward M.	Nevada	Story	11	1815-
McCoy, Ben	Oskaloosa	Mahaska	6	1894-1898
McCrary, Alvin J.	Keokuk	Lee	1	1896
McDill, J. W.	Aiton	Union	3	1870-1872
McFarland, C. J.	Boonesboro	Boone	9	1854-1855
			6	1856-1858
McGlathery, Milo	West Union	Fayette	10	1897-1874
McHenry, William H., Sr.	Des Moines	Polk	3	1879-1890

\*Resigned March, 1913. C. A. Dudley appointed to fill vacancy.

\*\*Died. Chas. N. Houck appointed April 12, 1918, to fill vacancy.

§§Resigned May 23, 1918. Ralph Otto appointed to fill vacancy.

§Resigned January 1, 1918. Jos. E. Meyer appointed to fill vacancy.

## REGISTER OF JUDICIARY

111

## JUDGES OF THE DISTRICT COURT—1847-1919—Continued.

Name	P. O. Address	County	District	Years Served
†McHenry, William H.	Des Moines	Polk	9	1802-1916
McKay, William	Des Moines	Polk	5	1849-1864
McKenzie, James W.	Hampton	Franklin	11	1879-1887
McVey, A. H.	Des Moines	Polk	9	1901-1906
Macy, N. W.	Harlan	Shelby	15	1889-1908
Macomber, J. H.	Ida Grove	Ida	16	1887-1890
Maguire, D. A.	Dubuque	Dubuque	19	1926-
Matthews, Mathew C.	Dubuque	Dubuque	19	1899-1910
Maxwell, Hugh W.	Indianola	Warren	6	1896-1874
Maxwell, Thomas L.	Creston	Canton	3	1911-1918
Meyer, Joseph E.	Des Moines	Polk	9	1918-
Miller, Ben H.	Anamosa	Jones	18	1908-1909
Miller, Jesse A.	Des Moines	Polk	9	1907-1910
Miller, William E.	Iowa City	Johnson	8	1830-1862
Miller, W. E.	Bedford	Taylor	3	1904-1905
Miracle, David D.	Webster City	Hamilton	11	1867-1886
Mitchell, Gilbert C. R.	Davenport	Scott	14	1867
Mitchell, Isaac J.	Boonesboro	Boone	11	1875-1878
Mitchell, Joseph C.	Chariton	Lucas	2	1869
Moffit, John T.	Tipton	Cedar	18	1915-
Moore, Marshall F.	Sioux City	Woodbury	12	1887-1898
Mould, David	Sioux City	Woodbury	4	1906-1914
Mullan, Charles W.	Waterloo	Black Hawk	10	1913-1914
Murdoch, Samuel	Elkader	Clayton	10	1866-1868
Newman, Thomas W.	Burlington	Des Moines	1	1874-1878
Ney, John J.	Independence	Buchanan	10	1887-1894
Nichols, Clarence	Vinton	Benton	17	1911-1914
Nichols, Edmund	Perry	Dallas	9	1903-1910
Noble, Reuben	McGregor	Clayton	10	1875-1880
Nourse, Charles C.	Des Moines	Polk	5	1865-1896
O'Donnell, Fred	Dubuque	Dubuque	10	1891-1894
			19	1893-1906
Oliver, John F.	Osawa	Monona	4	1866-1914
Oline, Cyrus	Fairfield	Jefferson	8	1847-1861
Otto, Ralph	Iowa City	Johnson	8	1913-
Paine, George W.	Carroll	Carroll	16	1891-1894
Parker, John M.	Marshalltown	Marshall	17	1906-1910
Parish, Robert L.	Leon	Decatur	9	1901-1904
Pendleton, Isaac	Sioux City	Woodbury	4	1862-1866
Peters, Earl	Clarinda	Page	15	1918-
Phelps, O. H.	Burlington	Des Moines	1	1887-1891
Platt, Franklin C.	Waterloo	Black Hawk	10	1896-1914
*Popham, R. G.	Marengo	Iowa	8	1917-
Porter, John	Eldora	Hardin	11	1839-1899
Powers, Frank M.	Carroll	Carroll	16	1903-1914
Preston, Byron W.	Oskaloosa	Mahaska	6	1902-1913
Preston, J. H.	Cedar Rapids	Linn	18	1887-1894
			18	1902-1904
Prouty, Solomon F.	Des Moines	Polk	9	1899-1908
Quarton, William B.	Algona	Keokuk	14	1894-1906
Rankin, John W.	Keokuk	Lee	1	1867
Ransier, Charles F.	Independence	Buchanan	10	1907-1914
Reed, J. R.	Council Bluffs	Pottawattamie	13	1873-1883
Remley, H. M.	Anamosa	Jones	18	1898-1902
Richard, J. H.	Webster City	Hamilton	11	1901-1906
Richman, J. Scott	Muscatine	Muscatine	7	1863-1871
Riddle, Samuel H.	Council Bluffs	Pottawattamie	7	1853-1858
Roberts, Milton A.	Ottumwa	Wapello	2	1895-1910
Rockafellow, John B.	Atlantic	Cass	15	1913-
Rogers, John N.	Davenport	Scott	7	1887
Rothrock, James H.	Pipton	Cedar	8	1867-1876
Ruddick, George W.	Waverly	Bremer	12	1870-1882
Ryan, David	Newton	Jasper	6	1887-1896
Sampson, Ezekiel S.	Sigourney	Keokuk	6	1867-1874

†Resigned January 1, 1917. Charles Hutchinson appointed to fill vacancy.

\*Number of judges in the district increased to two by section 227-8ac Supplemental Supplement 1915.

‡Died May 8, 1919. J. E. Williams appointed to fill vacancy.

## JUDGES OF THE DISTRICT COURT—1847-1919—Continued.

Name	P. O. Address	County	District	Years Served
Scott, John T.	Brooklyn	Poweshiek	6	1899-1908
Sears, E. H.	Newton	Fremont	6	1898-1898
			3	1889-1892
Sears, W. G.	Sioux City	Woodbury	4	1915-
Seevers, William H.	Oskaloosa	Mahaska	3	1832-1866
Shiwoid, Henry	Sidney	Jasper	6	1913-1919
Shane, John	Vinton	Benton	8	1876-1882
Sherwin, John C.	Mason City	Cerro Gordo	12	1898-1899
Sloan, James	Council Bluffs	Pottawattamie	6	1851-1892
Sloan, Robert	Keosauqua	Van Buren	2	1895-1904
Smith, Clifford P.	Mason City	Cerro Gordo	12	1900-1908
Smith, Milo P.	Cedar Rapids	Linn	18	1907-
Smith, Walter J.	Council Bluffs	Pottawattamie	10	1891-1909
Smyth, James D.	Burlington	Des Moines	1	1891-1896
			20	1897-
Smyth, P. Henry	Burlington	Des Moines	1	1874
Smyth, William	Marion	Linn	4	1868-1867
Springer, Francis	Columbus City	Louisa	1	1868-1869
Springer, William J.	New Hampton	Chickasaw	13	1913-
Spurrer, William A.	Des Moines	Polk	9	1894-1897
Stevens, John L.	Ames	Story	11	1887-1892
Stevens, Truman S.	Hamburg	Fremont	16	1917
Stevenson, Thomas F.	Des Moines	Polk	9	1896-1898
Stone, William M.	Knoxville	Marion	11	1887-1888
			6	1869-1861
Storey, John A.	Greenfield	Adair	5	1896
Stuart, Dell	Chariton	Lucas	2	1897-1899
Stutsman, Abraham H.	Burlington	Des Moines	1	1870-1898
Talbot, John F.	Brooklyn	Poweshiek	6	1911-1918
Tanehill, Harvey	Centerville	Appanoose	2	1867-1870
Taylor, H. E.	Watson	Allamakee	18	1918-
Tedford, W. H.	Corydon	Wayne	3	1891-1901
Theophilus, William	Davenport	Scott	7	1911-
Thomas, Lot	Storm Lake	Buena Vista	14	1885-1898
†Thompson, G. D.	Wabster City	Hamilton	11	1917-
Thompson, James D.	Eldora	Hardin	13	1897-1898
Thompson, William G.	Marion	Linn	18	1894-1906
*Thornell, Andrew B.	Sidney	Fremont	16	1887-1907
Tisdale, W. D.	Ottumwa	Wapello	2	1892-1894
Tolerton, J. J.	Cedar Falls	Black Hawk	10	1896-1897
Towner, Horace M.	Corning	Adams	3	1891-1910
Townsend, John S.	Albia	Monroe	9	1858-1867
			2	1880-1882
Tracy, Joshua	Burlington	Des Moines	1	1890-1874
Traverse, H. O.	Bloomfield	Davis	2	1887-1894
Trebleier, William N.	Tipton	Cedar	15	1868-1902
			18	1907-1914
Trimble, Henry H.	Bloomfield	Davis	2	1883-1886
Tuthill, William H.	Tipton	Cedar	8	1855-1858
Uterback, Hubert	Des Moines	Polk	9	1916-
Van Wegenen, Anthony	Rock Rapids	Lyon	4	1892-1894
Vernilion, Charles W.	Centerville	Appanoose	2	1902-
Wade, Martin J.	Iowa City	Johnson	8	1893-1902
Wagner, Henry F.	Sigourney	Keokuk	6	1918-
Wakefield, George W.	Sioux City	Woodbury	4	1897-1905
Waterman, Charles M.	Davenport	Scott	7	1887-1897
Weaver, Silas M.	Iowa Falls	Hardin	11	1897-1901
Wheeler, Orville D.	Council Bluffs	Pottawattamie	15	1900-
Whitaker, J. R.	Boone	Boone	11	1899-1906
Wilkinson, A. W.	Winterset	Madison	6	1887-1902
Willett, James W.	Tama	Tama	17	1914-
Willcockson, Kleber E.	Sigourney	Keokuk	6	1907-1918
Williams, Elias H.	Garnaville	Clayton	10	1859-1868
Williams, George H.		Lee	1	1847-1862
Williams, J. E.	Waterloo	Black Hawk	10	1919

‡Resigned April 26, 1917. Shelby Cullison appointed to fill vacancy.

\*Resigned January 31, 1917. Truman S. Stevens appointed to fill vacancy.

†Number of Judges in this district increased by Act of the 37th G. A.

## JUDGES OF THE DISTRICT COURT—1847-1919—Continued.

Name	P. O. Address	County	District	Years Served
Williams, M. J.	Ottumwa	Wapello	2	1871-1871
Williamson, William W.	Des Moines	Polk	6	1855-1866
Wilson, D. S.	Dubuque	Dubuque	9	1872-1873
Wilson, George A.	Des Moines	Polk	9	1917-
Wilson, Thomas S.	Dubuque	Dubuque	9	1852-1856
Winslow, H. S.	Newton	Jasper	9	1879-1882
Winter, P. C.	Oreston	Union	6	1875-1873
Withrow, Winfield S.	Mount Pleasant	Henry	20	1918-
Wolf, William P.	Tipton	Cedar	18	1896-1912
Wolfe, Patrick B.	Clinton	Clinton	7	1881-1904
Woodruff, Eugene B.	Gleanwood	Mills	19	1909-
Wright, Robert M.	Fort Dodge	Webster	11	1907-

## JUDGES OF THE CIRCUIT COURT—1869-1887.

Office of Circuit Judge abolished in 1886.

Name	P. O. Address	County	District	Circuit	Years Served
Bagg, Sylvester	Waterloo	Black Hawk	9	2	1669-1872
Barker, Winslow T.	Dubuque	Dubuque	9	1	1873-1873
Sayles, Ripley N.	Des Moines	Polk	8	1	1869-1872
Benson, Henry H.	Muscatine	Muscatine	7	1	1865
Blanchard, Lucien C.	Montezuma	Foweshiek	9	1	1869-1872
Bradley, John H.	Marshalltown	Marshall	21	1	1869-1880
Brockway, Harvey N.	Upper Grove	Hancock	12	2	1869-1872
Burdick, Martin V.	Decorah	Winnebago	10	1	1869-1872
Callvert, S. A.	Adel	Dallas	8	2	1878-1888
Chaney, John	Osceola	Clarke	3	1	1868-1868
Chase, Charles W.	Clinton	Clinton	7	1	1891-1884
Cleland, J. B.	Osage	Mitchell	12	1	1866-1866
Connor, James P.	Denison	Crawford	13	1	1864-1869
Connor, William	Des Moines	Polk	5	1	1868-1865
Crozier, George W.	Knoxville	Marion	6	2	1865-1869
Dashiell, Henry L.	Albia	Monroe	2	2	1869-1872
Douglas, B. L.	Council Bluffs	Pottawattamie	3	1	1869-1872
Drayer, John B.	Mount Pleasant	Henry	1	1	1869-1880
Ellis, Daniel W.	Lyons	Clinton	7	2	1872
			7	1	1878-1880
Forrey, Samuel	Leon	Decatur	3	9	1870-1872
French, Nathaniel	Davenport	Scott	7	2	1868-1868
Given, Josiah	Des Moines	Polk	5	1	1861-1869
Granger, Charles T.	Waukon	Allamakee	10	1	1875-1866
Gregory, D. D.	Atton	Union	3	1	1875-1884
Haddock, W. J.	Iowa City	Johnson	8	1	1872
Hedges, Christian W.	Marengo	Iowa	8	1	1861-1866
Henderson, J. H.	Indianola	Warren	5	1	1866-1866
Hewitt, J. W.	Red Oak	Montgomery	3	1	1873-1873
Hoffman, John A.	Oskaloosa	Mahaska	6	2	1884
Hudson, Henry	Montana	Boone	11	1	1869-1872
Hunt, Benjamin T.	Elkader	Clayton	10	2	1869-1872
Jeffries, William J.	Mount Pleasant	Henry	1	1	1881-1886
Lacy, Benjamin W.	Dubuque	Dubuque	9	1	1879-1883
Leffingwell, A. J.	Lyons	Clinton	7	1	1885-1886
Lewis, William B.	Montezuma	Foweshiek	6	1	1861-1866
Lindley, Stephen N.	Newton	Jasper	6	2	1870-1872
Loofbourow, O. F.	Atlantic	Cass	13	1	1877-1886
Lyman, Joseph	Council Bluffs	Pottawattamie	13	1	1884
McCallum, Daniel D.	Sibley	Osceola	4	1	1865-1866
McDill, J. W.	Atton	Union	3	2	1866-1870

## JUDGES OF THE CIRCUIT COURT—1869-1887—CONTINUED.

Name	P. O. Address	County	District	Circuit	Years Served
McKean, John	Anamosa	Jones	8	1	1873-1880
Macomber, J. H.	Ida Grove	Ida	14	1	1885-1886
Miller, William E.	Iowa City	Johnson	8	1	1869-1870
Miracle, Daniel D.	Webster City	Hamilton	11	1	1881-1886
Mitchell, John	Des Moines	Polk	5	1	1869-1880
Mott, Frederick	Winterset	Madison	5	2	1869-1872
Ney, John J.	Independence	Buchanan	9		1884
Oliver, Addison	Onawa	Monona	4	1	1869-1874
Pheips, Charles H.	Burlington	Des Moines	1	2	1878-1883
Poor, B. W.	Dubuque	Dubuque	9	1	1872
Power, John C.	Burlington	Des Moines	1	2	1869-1872
Reiniger, Robert G.	Charles City	Floyd	12	1	1870-1884
Richman, DeWitt C.	Lyons	Clinton	7	2	1878-1883
Rose, S. L.	Rose Grove	Hamilton	11	2	1869-1872
Ruddick, George W.	Waverly	Bremser	10	1	1869-1870
Sloan, Robert	Keosauqua	Van Buren	2	1	1869-1880
Snyder, Jared M.	Springville	Humboldt	4	2	1869-1872
Stockton, Thomas R.	Sidney	Fremont	13	1	1873-1876
Struble, George R.	Toledo	Lama	8	1	1870-1872
Stuart, Dell	Chariton	Lucas	2	1	1885-1886
Traverse, Henry C.	Bloomfield	Davis	2	1	1881-1889
Utt, W. H.	Dubuque	Dubuque	9	1	1884-1886
Wakefield, George W.	Sioux City	Woodbury	4	2	1885-1886
Weaver, John N.	Algona	Kossuth	14	1	1877-1884
Wilson, David S.	Dubuque	Dubuque	9	1	1872
Winslow, H. S.	Newton	Jasper	6	2	1869-1870
Yates, Sylvanus	Tipton	Cedar	8	2	1869-1872
Young, George B.	De Witt	Clinton	7	2	1869-1872
Zuver, J. E.	Sioux City	Woodbury	4	1	1874-1884

## REGISTER OF UNITED STATES OFFICIALS FROM IOWA

## IOWA MEN IN THE CABINET.

## SECRETARY OF THE TREASURY.

Leslie M. Shaw.....from February 1, 1902, to March 4, 1907

## SECRETARIES OF WAR.

William W. Belknap.....from October 25, 1869, to March 2, 1873  
George W. McCrary.....from March 12, 1877, to December 10, 1879

## POSTMASTER GENERAL.

Frank Hatton.....from October 14, 1884, to March 6, 1885

## SECRETARIES OF THE INTERIOR.

James Harlan.....from May 15, 1865, to July 27, 1865  
Samuel J. Kirkwood.....from March 5, 1881, to April 6, 1882

## SECRETARY OF AGRICULTURE.

James Wilson.....from March 5, 1897, to March 4, 1913

## UNITED STATES SENATORS.

Name	Politics	Nativity	Date of Birth	Residence	Years Served
Augustus C. Dodge	Dem.	Louisiana	Jan. 2, 1832	Burlington	1848-1856
George W. Jones	Dem.	Indiana	April 12, 1804	Dubuque	1848-1859
*James Harlan	Rep.	Illinois	Aug. 26, 1820	Mt. Pleasant	1865-1865
†James W. Grimes	Rep.	New Hampshire	Oct. 20, 1816	Burlington	1869-1869
Samuel J. Kirkwood	Rep.	Maryland	Dec. 20, 1813	Iowa City	1865-1867
James B. Howell	Rep.	New Jersey	July 4, 1818	Keokuk	1870-1871
James Harlan	Rep.	Illinois	Aug. 26, 1820	Mt. Pleasant	1867-1873
George G. Wright	Rep.	Indiana	Mar. 24, 1820	Des Moines	1871-1877
§William B. Allison	Rep.	Ohio	Mar. 2, 1829	Dubuque	1878-1908
†Samuel J. Kirkwood	Rep.	Maryland	Dec. 20, 1813	Iowa City	1877-1881
James W. McDill	Rep.	Ohio	Mar. 4, 1834	Afton	1881-1883
James F. Wilson	Rep.	Ohio	Oct. 19, 1829	Fairfield	1883-1896
**John H. Gear	Rep.	New York	April 7, 1825	Burlington	1896-1900
††Jonathan P. Dolliver	Rep.	West Virginia	Feb. 26, 1836	Ft. Dodge	1900-1910
Albert B. Cummins	Rep.	Pennsylvania	Feb. 16, 1850	Des Moines	1908-
Lafayette Young	Rep.	Iowa	May 10, 1848	Des Moines	1910-1911
††William S. Kenyon	Rep.	Ohio	June 10, 1889	Ft. Dodge	1911-

\*Resigned to accept the position of Secretary of Interior. Samuel J. Kirkwood elected to fill vacancy.

†Resigned. James B. Howell elected to fill vacancy.

‡Died August 4, 1908. Albert B. Cummins was elected at a special session of the Thirty-second General Assembly, November 24, 1908, to fill the balance of Senator Allison's term. Mr. Cummins was also elected by the Thirty-third General Assembly for the term beginning March 4, 1909, and ending March 4, 1915.

§Resigned to accept the position of Secretary of the Interior. James W. McDill appointed by the Governor to fill the vacancy. Also elected by the Nineteenth General Assembly, January, 1882, to fill out the balance of the term ending March 4, 1883.

\*\*Died July 14, 1900. Jonathan P. Dolliver appointed August 22, 1900, by the Governor to fill the vacancy; also elected by the Twenty-ninth General Assembly, January, 1902, to fill out the balance of the term ending March 4, 1907; re-elected by the Thirty-second General Assembly for the term ending March 4, 1913.

††Died October 15, 1910. Lafayette Young appointed Nov. 12, 1910, by Governor, to fill vacancy until convening of Thirty-fourth General Assembly.

†††The Thirty-fourth General Assembly, April 12, 1911, elected William S. Kenyon to fill the vacancy caused by the death of Senator Dolliver; re-elected by Thirty-fifth General Assembly for term ending March 4, 1919.

## 116 REGISTER OF UNITED STATES OFFICIALS FROM IOWA

 REPRESENTATIVES IN CONGRESS.  
 TWENTY-NINTH CONGRESS—1845 TO 1847.

Dist.	Name	Politics	Residence	Profession
1	S. Clinton Hastings*	Dem.	Bloomington	Lawyer
2	Shepherd Leffler*	Dem.	Burlington	Farmer

\*Took his seat December 29, 1846.

## THIRTIETH CONGRESS—1847 TO 1849.

1	William S. Thompson	Dem.	Mount Pleasant	Lawyer
2	Shepherd Leffler	Dem.	Burlington	Farmer

## THIRTY-FIRST CONGRESS—1849 TO 1851.

1	William S. Thompson	Dem.	Mount Pleasant	Lawyer
1	Daniel F. Miller	Whig	Fort Madison	Lawyer
2	Shepherd Leffler	Dem.	Burlington	Farmer

†Seat declared vacant June 29, 1850. Daniel F. Miller elected to fill vacancy.

## THIRTY-SECOND CONGRESS—1851 TO 1853.

1	Bernhart Henn	Dem.	Fairfield	Lawyer
2	Lincoln Clark	Dem.	Dubuque	Lawyer

## THIRTY-THIRD CONGRESS—1853 TO 1855.

1	Bernhart Henn	Dem.	Fairfield	Lawyer
2	John P. Cook	Dem.	Davenport	Lawyer

## THIRTY-FOURTH CONGRESS—1855 TO 1857.

1	August Hall	Dem.	Keosauqua	Lawyer
2	James Thornton	Rep.	Davenport	Lawyer

## THIRTY-FIFTH CONGRESS—1857 TO 1859.

1	Samuel R. Curtis	Rep.	Keokuk	Lawyer
2	Timothy Davis	Amer.	Dubuque	Lawyer

## THIRTY-SIXTH CONGRESS—1859 TO 1861.

1	Samuel R. Curtis	Rep.	Keokuk	Lawyer
2	William Vandever	Rep.	Dubuque	Lawyer

REGISTER OF UNITED STATES OFFICIALS FROM IOWA 117

THIRTY-SEVENTH CONGRESS—1861 TO 1863.

Dist.	Name	Politics	Residence	Profession
1	Samuel R. Curtis.....	Rep.....	Keokuk.....	Lawyer
1	James F. Wilson.....	Rep.....	Fairfield.....	Lawyer
2	William Vandever.....	Rep.....	Dubuque.....	Lawyer

†Resigned. James F. Wilson elected to fill vacancy.

THIRTY-EIGHTH CONGRESS—1863 TO 1865.

1	James F. Wilson.....	Rep.....	Fairfield.....	Lawyer
2	Hiram Price.....	Rep.....	Davenport.....	Banker
3	William B. Allison.....	Rep.....	Dubuque.....	Lawyer
4	Josiah B. Grinnell.....	Rep.....	Grinnell.....	Farmer
5	John A. Kasson.....	Rep.....	Des Moines.....	Lawyer
6	Asahel W. Hubbard.....	Rep.....	Sioux City.....	Lawyer

THIRTY-NINTH CONGRESS—1865 TO 1867.

1	James F. Wilson.....	Rep.....	Fairfield.....	Lawyer
2	Hiram Price.....	Rep.....	Davenport.....	Banker
3	William B. Allison.....	Rep.....	Dubuque.....	Lawyer
4	Josiah B. Grinnell.....	Rep.....	Grinnell.....	Farmer
5	John A. Kasson.....	Rep.....	Des Moines.....	Lawyer
6	Asahel W. Hubbard.....	Rep.....	Sioux City.....	Lawyer

FORTIETH CONGRESS—1867 TO 1869.

1	James F. Wilson.....	Rep.....	Fairfield.....	Lawyer
2	Hiram Price.....	Rep.....	Davenport.....	Banker
3	William B. Allison.....	Rep.....	Dubuque.....	Lawyer
4	William Loughridge.....	Rep.....	Oskaloosa.....	Lawyer
5	Grenville M. Dodge.....	Rep.....	Council Bluffs.....	Engineer
6	Asahel W. Hubbard.....	Rep.....	Sioux City.....	Lawyer

FORTY-FIRST CONGRESS 1869 TO 1871.

1	George W. McCrary.....	Rep.....	Keokuk.....	Lawyer
2	William Smith.....	Rep.....	Marion.....	Lawyer
2	Wm. P. Wolf.....	Rep.....	Tipton.....	
3	William B. Allison.....	Rep.....	Dubuque.....	Lawyer
4	William Loughridge.....	Rep.....	Oskaloosa.....	Lawyer
5	Frank W. Palmer.....	Rep.....	Des Moines.....	Editor
6	Charles Pomerooy.....	Rep.....	Fort Dodge.....	Farmer

†Died September 30, 1870. William P. Wolf, elected October 11, 1870, to fill vacancy.

FORTY-SECOND CONGRESS—1871 TO 1873

1	George W. McCrary.....	Rep.....	Keokuk.....	Lawyer
2	Aylett K. Cotton.....	Rep.....	Lyons.....	Lawyer
3	Wm. G. Donnan.....	Rep.....	Independence.....	Lawyer
4	Mabison M. Waldon.....	Rep.....	Centerville.....	Editor
5	Frank W. Palmer.....	Rep.....	Des Moines.....	Editor
6	Jackson Orr.....	Rep.....	Montana.....	Merchant



## 118 REGISTER OF UNITED STATES OFFICIALS FROM IOWA

## FORTY-THIRD CONGRESS—1873 TO 1875.

Dist.	Name	Politics	Residence	Profession
1	George W. McCrary.....	Rep.....	Keokuk.....	Lawyer
2	Aylett B. Cotton.....	Rep.....	Lyons.....	Lawyer
3	William G. Donnan.....	Rep.....	Independence.....	Lawyer
4	Henry O. Pratt.....	Rep.....	Charles City.....	Lawyer
5	James Wilson.....	Rep.....	Traer.....	Farmer
6	William Loughridge.....	Rep.....	Oskaloosa.....	Lawyer
7	John A. Kasson.....	Rep.....	Des Moines.....	Lawyer
8	James W. McDill.....	Rep.....	Aiton.....	Lawyer
9	Jackson Orr.....	Rep.....	Boone.....	Merchant

## FORTY-FOURTH CONGRESS—1875 TO 1877.

1	George W. McCrary.....	Rep.....	Keokuk.....	Farmer
2	John Q. Tufts.....	Rep.....	Wilton Junction.....	Lawyer
3	Lucien L. Ainsworth.....	A. M.....	West Union.....	Lawyer
4	Henry O. Pratt.....	Rep.....	Charles City.....	Lawyer
5	James Wilson.....	Rep.....	Traer.....	Farmer
6	Ezekiel S. Sampson.....	Rep.....	Sigourney.....	Farmer
7	John A. Kasson.....	Rep.....	Des Moines.....	Lawyer
8	James W. McDill.....	Rep.....	Aiton.....	Lawyer
9	Addison Oliver.....	Rep.....	Onawa.....	Lawyer

\*Anti-monopoly.

## FORTY-FIFTH CONGRESS—1877 TO 1879.

1	Joseph C. Stone.....	Rep.....	Burlington.....	Physician
2	Hiram Price.....	Rep.....	Davenport.....	Banker
3	Theodore W. Burdick.....	Rep.....	Decorah.....	Banker
4	Nathaniel C. Deering.....	Rep.....	Osage.....	Banker
5	Rush Clark.....	Rep.....	Iowa City.....	Lawyer
6	Ezekiel S. Sampson.....	Rep.....	Sigourney.....	Lawyer
7	Henry J. B. Cummings.....	Rep.....	Winterset.....	Lawyer
8	William F. Sapp.....	Rep.....	Council Bluffs.....	Lawyer
9	Addison Oliver.....	Rep.....	Onawa.....	Lawyer

## FORTY-SIXTH CONGRESS—1879 TO 1881.

1	Moses A. McCoid.....	Rep.....	Fairfield.....	Lawyer
2	Hiram Price.....	Rep.....	Davenport.....	Banker
3	Thomas C. DeGraff.....	Rep.....	McGregor.....	Lawyer
4	Nathaniel C. Deering.....	Rep.....	Osage.....	Banker
5	Rush Clark.....	Rep.....	Iowa City.....	Lawyer
6	William G. Thompson.....	Rep.....	Marion.....	Lawyer
7	James B. Weaver.....	G. B. t.....	Bloomfield.....	Lawyer
8	Edward H. Gillette.....	G. B. t.....	Des Moines.....	Farmer
9	William F. Sapp.....	Rep.....	Council Bluffs.....	Lawyer
9	Cyrus O. Carpenter.....	Rep.....	Fort Dodge.....	Lawyer

\*Died. William G. Thompson elected to fill vacancy.

†Greenback.

## REGISTER OF UNITED STATES OFFICIALS FROM IOWA 119

FORTY-SEVENTH CONGRESS—1881 TO 1883.

Dist.	Name	Politics	Residence	Profession
1	Moses A. McCoid.....	Rep.....	Fairfield.....	Lawyer
2	Sewell S. Farwell.....	Rep.....	Monticello.....	Farmer
3	Thomas Updegraff.....	Rep.....	McGregor.....	Lawyer
4	Nathaniel C. Deering.....	Rep.....	Osage.....	Banker
5	William G. Thompson.....	Rep.....	Marion.....	Lawyer
6	Marsena E. Cutts*.....	Rep.....	Oskaloosa.....	Lawyer
7	John C. Cook.....	Dem.....	Newton.....	Lawyer
8	John A. Kasson.....	Rep.....	Des Moines.....	Lawyer
9	William P. Hepburn.....	Rep.....	Clarinda.....	Lawyer
10	Cyrus C. Carpenter.....	Rep.....	Fort Dodge.....	Lawyer

\*Unseated March 3, 1883. John C. Cook declared elected.

FORTY-EIGHTH CONGRESS—1883 TO 1885.

1	Moses A. McCoid.....	Rep.....	Fairfield.....	Lawyer
2	Jeremiah H. Murphy.....	Dem.....	Davenport.....	Lawyer
3	David B. Henderson.....	Rep.....	Dubuque.....	Lawyer
4	J. H. Weller.....	Nat'l.....	Nashua.....	Lawyer
5	James Wilson*.....	Rep.....	Traer.....	Farmer
5	Benjamin T. Frederick.....	Dem.....	Marshalltown.....	Manufacturer
6	Marsena E. Cutts†.....	Rep.....	Oskaloosa.....	Lawyer
6	John C. Cook.....	Ind.....	Newton.....	Lawyer
7	John A. Kasson.....	Rep.....	Des Moines.....	Lawyer
7	Hiram Y. Smith.....	Rep.....	Des Moines.....	Lawyer
8	William P. Hepburn.....	Rep.....	Clarinda.....	Lawyer
9	William H. M. Pusey.....	Dem.....	Council Bluffs.....	Banker
10	Adoniram J. Holmes.....	Rep.....	Boone.....	Lawyer
11	Isaac S. Struble.....	Rep.....	LeMars.....	Lawyer

\*Unseated March 3, 1885. Benjamin T. Frederick declared elected.

†Died. John C. Cook elected to fill vacancy.

‡Resigned. Hiram Y. Smith elected to fill vacancy.

FORTY-NINTH CONGRESS—1885 TO 1887.

1	Benton J. Hall.....	Dem.....	Burlington.....	Lawyer
2	Jeremiah H. Murphy.....	Dem.....	Davenport.....	Lawyer
3	David B. Henderson.....	Rep.....	Dubuque.....	Lawyer
4	William E. Fuller.....	Rep.....	West Union.....	Lawyer
5	Benjamin T. Frederick.....	Dem.....	Marshalltown.....	Manufacturer
6	James B. Weaver.....	Dem.....	Bloomfield.....	Lawyer
7	Edwin H. Conger.....	Rep.....	Des Moines.....	Lawyer
8	William P. Hepburn.....	Rep.....	Clarinda.....	Lawyer
9	Joseph Lyman.....	Rep.....	Council Bluffs.....	Lawyer
10	Adoniram J. Holmes.....	Rep.....	Boone.....	Lawyer
11	Isaac S. Struble.....	Rep.....	LeMars.....	Lawyer

FIFTIETH CONGRESS—1887 TO 1889.

1	John H. Gear.....	Rep.....	Burlington.....	Merchant
2	Walter I. Hayes.....	Dem.....	Clinton.....	Lawyer
3	David B. Henderson.....	Rep.....	Dubuque.....	Lawyer
4	William E. Fuller.....	Rep.....	West Union.....	Lawyer
5	Daniel Kerr.....	Rep.....	Grundy Center.....	Lawyer
6	James B. Weaver.....	Dem.....	Bloomfield.....	Lawyer
7	Edwin H. Conger.....	Rep.....	Des Moines.....	Lawyer
8	Albert R. Anderson.....	Dem.....	Sidney.....	Lawyer
9	Joseph Lyman.....	Rep.....	Council Bluffs.....	Lawyer
10	Adoniram J. Holmes.....	Rep.....	Boone.....	Lawyer
11	Isaac S. Struble.....	Rep.....	LeMars.....	Lawyer

## 120 REGISTER OF UNITED STATES OFFICIALS FROM IOWA

## FIFTY-FIRST CONGRESS—1889 TO 1891.

Dist.	Name	Politics	Residence	Profession
1	John H. Gear.....	Rep.....	Burlington.....	Merchant
2	Walter I. Hayes.....	Dem.....	Clinton.....	Lawyer
3	David B. Henderson.....	Rep.....	Dubuque.....	Lawyer
4	Joseph H. Sweeney.....	Rep.....	Osage.....	Lawyer
5	Daniel Kerr.....	Rep.....	Grundy Center.....	Lawyer
6	John F. Lacey.....	Rep.....	Oskaloosa.....	Lawyer
7	Edwin H. Conger.....	Rep.....	Des Moines.....	Lawyer
7	Edward E. Hays.....	Rep.....	Knowlville.....	Lawyer
8	James P. Flick.....	Rep.....	Bedford.....	Lawyer
9	Joseph R. Reed.....	Rep.....	Council Bluffs.....	Lawyer
10	Jonathan P. Dolliver.....	Rep.....	Fort Dodge.....	Lawyer
11	Isaac S. Struble.....	Rep.....	LeMars.....	Lawyer

\*Resigned. Edward R. Hays elected to fill vacancy.

## FIFTY-SECOND CONGRESS—1891 TO 1893.

1	John J. Searley.....	Dem.....	Burlington.....	Lawyer
2	Walter I. Hayes.....	Dem.....	Clinton.....	Lawyer
3	David B. Henderson.....	Rep.....	Dubuque.....	Lawyer
4	Walt. H. Butler.....	Dem.....	West Union.....	Teacher
5	John T. Hamilton.....	Dem.....	Cedar Rapids.....	Merchant
6	Frederick E. White.....	Dem.....	Webster.....	Farmer
7	John A. T. Hull.....	Rep.....	Des Moines.....	Lawyer
8	James P. Flick.....	Rep.....	Bedford.....	Lawyer
9	Thomas Bowman.....	Dem.....	Council Bluffs.....	Merchant
10	Jonathan P. Dolliver.....	Rep.....	Fort Dodge.....	Lawyer
11	George D. Perkins.....	Rep.....	Sioux City.....	Editor

## FIFTY-THIRD CONGRESS—1893 TO 1895.

1	John H. Gear.....	Rep.....	Burlington.....	Merchant
2	Walter I. Hayes.....	Dem.....	Clinton.....	Lawyer
3	David B. Henderson.....	Rep.....	Dubuque.....	Lawyer
4	Thomas Updegraff.....	Rep.....	McGregor.....	Lawyer
5	Robert G. Cousins.....	Rep.....	Tipton.....	Lawyer
6	John F. Lacey.....	Rep.....	Oskaloosa.....	Lawyer
7	John A. T. Hull.....	Rep.....	Des Moines.....	Lawyer
8	William P. Hepburn.....	Rep.....	Clarinda.....	Lawyer
9	Alva L. Hager.....	Rep.....	Greenfield.....	Lawyer
10	Jonathan P. Dolliver.....	Rep.....	Fort Dodge.....	Lawyer
11	George D. Perkins.....	Rep.....	Sioux City.....	Editor

## FIFTY-FOURTH AND FIFTY-FIFTH CONGRESSES—1895 TO 1899.

1	Samuel M. Clarke.....	Rep.....	Keokuk.....	Editor
2	George M. Curtis.....	Rep.....	Clinton.....	Manufactures
3	David B. Henderson.....	Rep.....	Dubuque.....	Lawyer
4	Thomas Updegraff.....	Rep.....	McGregor.....	Lawyer
5	Robert G. Cousins.....	Rep.....	Tipton.....	Lawyer
6	John F. Lacey.....	Rep.....	Oskaloosa.....	Lawyer
7	John A. T. Hull.....	Rep.....	Des Moines.....	Lawyer
8	William P. Hepburn.....	Rep.....	Clarinda.....	Lawyer
9	Alva L. Hager.....	Rep.....	Greenfield.....	Lawyer
10	Jonathan P. Dolliver.....	Rep.....	Fort Dodge.....	Lawyer
11	George D. Perkins.....	Rep.....	Sioux City.....	Editor

REGISTER OF UNITED STATES OFFICIALS FROM IOWA 121

FIFTY-SIXTH CONGRESS—1899 TO 1901.

Dist.	Name	Politics	Residence	Profession
1	Thomas Hedge.....	Rep.....	Burlington.....	Lawyer
2	Joe R. Lane.....	Rep.....	Davenport.....	Lawyer
3	David B. Henderson.....	Rep.....	Dubuque.....	Lawyer
4	Gilbert N. Haugen.....	Rep.....	Northwood.....	Banker
5	Robert G. Cousins.....	Rep.....	Tipton.....	Lawyer
6	John F. Lacey.....	Rep.....	Oskaloosa.....	Lawyer
7	John A. T. Hull.....	Rep.....	Des Moines.....	Lawyer
8	William P. Hepburn.....	Rep.....	Clarinda.....	Lawyer
9	Smith McPherson*.....	Rep.....	Red Oak.....	Lawyer
9	Walter I. Smith.....	Rep.....	Council Bluffs.....	Lawyer
10	Jonathan P. Dolliver.....	Rep.....	Fort Dodge.....	Lawyer
10	James P. Conner.....	Rep.....	Denison.....	Lawyer
11	Lot Thomas.....	Rep.....	Storm Lake.....	Lawyer

\*Resigned June 6, 1900. Walter I. Smith elected to fill vacancy.  
 †Resigned September 7, 1900, to take effect the first Monday in December, 1900. James P. Conner elected to fill vacancy.

FIFTY-SEVENTH CONGRESS—1901 TO 1903.

1	Thomas Hedge.....	Rep.....	Burlington.....	Lawyer
2	John N. W. Bumpie.....	Rep.....	Marengo.....	Lawyer
2	David B. Henderson.....	Rep.....	Dubuque.....	Lawyer
4	Gilbert N. Haugen.....	Rep.....	Northwood.....	Banker
5	Robert G. Cousins.....	Rep.....	Tipton.....	Lawyer
6	John F. Lacey.....	Rep.....	Oskaloosa.....	Lawyer
7	John A. T. Hull.....	Rep.....	Des Moines.....	Lawyer
8	William P. Hepburn.....	Rep.....	Clarinda.....	Lawyer
9	Walter I. Smith.....	Rep.....	Council Bluffs.....	Lawyer
10	James P. Conner.....	Rep.....	Denison.....	Lawyer
11	Lot Thomas.....	Rep.....	Storm Lake.....	Lawyer

FIFTY-EIGHTH CONGRESS—1903 TO 1905.

1	Thomas Hedge.....	Rep.....	Burlington.....	Lawyer
2	Martin J. Wade.....	Dem.....	Iowa City.....	Lawyer
3	Benjamin P. Birdsall.....	Rep.....	Clarion.....	Lawyer
4	Gilbert N. Haugen.....	Rep.....	Northwood.....	Banker
5	Robert G. Cousins.....	Rep.....	Tipton.....	Lawyer
6	John F. Lacey.....	Rep.....	Oskaloosa.....	Lawyer
7	John A. T. Hull.....	Rep.....	Des Moines.....	Lawyer
8	William P. Hepburn.....	Rep.....	Clarinda.....	Lawyer
9	Walter I. Smith.....	Rep.....	Council Bluffs.....	Lawyer
10	James P. Conner.....	Rep.....	Denison.....	Lawyer
11	Lot Thomas.....	Rep.....	Storm Lake.....	Lawyer

FIFTY-NINTH CONGRESS—1905 TO 1907.

1	Thomas Hedge.....	Rep.....	Burlington.....	Lawyer
2	Albert F. Dawson.....	Rep.....	Preston.....	Journalist
3	Benjamin P. Birdsall.....	Rep.....	Clarion.....	Lawyer
4	Gilbert N. Haugen.....	Rep.....	Northwood.....	Banker
5	Robert G. Cousins.....	Rep.....	Tipton.....	Lawyer
6	John F. Lacey.....	Rep.....	Oskaloosa.....	Lawyer
7	John A. T. Hull.....	Rep.....	Des Moines.....	Lawyer
8	William P. Hepburn.....	Rep.....	Clarinda.....	Lawyer
9	Walter I. Smith.....	Rep.....	Council Bluffs.....	Lawyer
10	James P. Conner.....	Rep.....	Denison.....	Lawyer
11	Elbert H. Hubbard.....	Rep.....	Sioux City.....	Lawyer

## 122 REGISTER OF UNITED STATES OFFICIALS FROM IOWA

## SIXTIETH CONGRESS—1907 TO 1909.

Dist.	Name	Politics	Residence	Profession
1	Charles A. Kennedy	Rep.	Montrose	Nurseryman
2	Albert F. Dawson	Rep.	Preston	Journalist
3	Benjamin P. Birdsall	Rep.	Clarion	Lawyer
4	Gilbert N. Haugen	Rep.	Northwood	Banker
5	Robert G. Cousins	Rep.	Tipton	Lawyer
6	Daniel W. Hamilton	Dem.	Sigourney	Lawyer
7	John A. T. Hull	Rep.	Des Moines	Lawyer
8	William P. Heppburn	Rep.	Clarinda	Lawyer
9	Walter I. Smith	Rep.	Council Bluffs	Lawyer
10	James P. Conner	Rep.	Denison	Lawyer
11	Elbert H. Hubbard	Rep.	Sioux City	Lawyer

## SIXTY-FIRST CONGRESS—1909 TO 1911.

1	Charles A. Kennedy	Rep.	Montrose	Nurseryman
2	Albert F. Dawson	Rep.	Preston	Journalist
3	Charles E. Pickett	Rep.	Waterloo	Lawyer
4	Gilbert N. Haugen	Rep.	Northwood	Banker
5	James W. Good	Rep.	Cedar Rapids	Lawyer
6	Nathan E. Kendall	Rep.	Albia	Lawyer
7	John A. T. Hull	Rep.	Des Moines	Lawyer
8	William D. Jamieson	Dem.	Shenandoah	Editor
9	Walter I. Smith	Rep.	Council Bluffs	Lawyer
10	Frank P. Woods	Rep.	Etherville	Banker
11	Elbert H. Hubbard	Rep.	Sioux City	Lawyer

## SIXTY-SECOND CONGRESS—1911 TO 1913.

1	Charles A. Kennedy	Rep.	Montrose	Nurseryman
2	Irvin S. Pepper	Dem.	Muscatine	Lawyer
3	Charles E. Pickett	Rep.	Waterloo	Lawyer
4	Gilbert N. Haugen	Rep.	Northwood	Lawyer
5	James W. Good	Rep.	Cedar Rapids	Lawyer
6	Nathan E. Kendall	Rep.	Albia	Lawyer
7	Solomon F. Prouty	Rep.	Des Moines	Lawyer
8	Horace M. Towner	Rep.	Corning	Lawyer
9	Walter I. Smith	Rep.	Council Bluffs	Lawyer
10	William R. Green	Rep.	Audubon	Lawyer
11	Frank P. Woods	Rep.	Etherville	Banker
11	Elbert H. Hubbard	Rep.	Sioux City	Lawyer
11	George C. Scott	Rep.	Sioux City	Lawyer

\*Resigned March 7, 1911, to take effect March 15, 1911. William R. Greer elected to fill vacancy.

†Died June 4, 1912. George C. Scott elected November 5, 1912, to fill vacancy.

## SIXTY-THIRD CONGRESS—1913 TO 1915.

1	Charles A. Kennedy	Rep.	Montrose	Nurseryman
2	I. S. Pepper	Dem.	Muscatine	Lawyer
3	Maurice Connolly	Dem.	Dubuque	Manufacturer
4	Gilbert N. Haugen	Rep.	Northwood	Lawyer
5	James W. Good	Rep.	Cedar Rapids	Lawyer
6	Sant Kirkpatrick	Dem.	Ottumwa	Lawyer
7	Solomon F. Prouty	Rep.	Des Moines	Lawyer
8	Horace M. Towner	Rep.	Corning	Lawyer
9	William R. Green	Rep.	Audubon	Lawyer
10	Frank P. Woods	Rep.	Etherville	Banker
11	George C. Scott	Rep.	Sioux City	Lawyer

## REGISTER OF UNITED STATES OFFICIALS FROM IOWA 123

SIXTY-FOURTH CONGRESS—1915 TO 1917.

Dist.	Name	Politics	Residence	Profession
1	Charles A. Kennedy.....	Rep.....	Montrose.....	Nurseryman
2	Harry E. Hull.....	Rep.....	Williamsburg.....	Grain Dealer
3	Burton E. Sweet.....	Rep.....	Waverly.....	Lawyer
4	Gilbert N. Haugen.....	Rep.....	Northwood.....	Banker
5	James W. Good.....	Rep.....	Cedar Rapids.....	Lawyer
6	C. W. Ramseyer.....	Rep.....	Bloomfield.....	Lawyer
7	Cassius C. Dowell.....	Rep.....	Des Moines.....	Lawyer
8	Horace M. Townner.....	Rep.....	Corning.....	Lawyer
9	William R. Green.....	Rep.....	Audubon.....	Lawyer
10	Frank P. Woods.....	Rep.....	Estherville.....	Banker
11	Thomas J. Steele.....	Dem.....	Sioux City.....	Broker

SIXTY-FIFTH CONGRESS—1917 TO 1919.

1	Charles A. Kennedy.....	Rep.....	Montrose.....	Nurseryman
2	Harry E. Hull.....	Rep.....	Williamsburg.....	Grain Dealer
3	Burton E. Sweet.....	Rep.....	Waverly.....	Lawyer
4	Gilbert N. Haugen.....	Rep.....	Northwood.....	Banker
5	James W. Good.....	Rep.....	Cedar Rapids.....	Lawyer
6	C. W. Ramseyer.....	Rep.....	Bloomfield.....	Lawyer
7	Cassius C. Dowell.....	Rep.....	Des Moines.....	Lawyer
8	Horace M. Townner.....	Rep.....	Corning.....	Lawyer
9	William R. Green.....	Rep.....	Audubon.....	Lawyer
10	Frank P. Woods.....	Rep.....	Audubon.....	Banker
11	George C. Scott.....	Rep.....	Estherville.....	Lawyer

SIXTY-SIXTH CONGRESS—1919 TO 1921.

1	Charles A. Kennedy.....	Rep.....	Montrose.....	Nurseryman
2	Harry E. Hull.....	Rep.....	Williamsburg.....	Grain Dealer
3	Burton E. Sweet.....	Rep.....	Waverly.....	Lawyer
4	Gilbert N. Haugen.....	Rep.....	Northwood.....	Banker
5	James W. Good.....	Rep.....	Cedar Rapids.....	Lawyer
6	C. W. Ramseyer.....	Rep.....	Bloomfield.....	Lawyer
7	Cassius C. Dowell.....	Rep.....	Des Moines.....	Lawyer
8	Horace M. Townner.....	Rep.....	Corning.....	Lawyer
9	William R. Green.....	Rep.....	Audubon.....	Lawyer
10	L. J. Dickinson.....	Rep.....	Algona.....	Lawyer
11	W. D. Boies.....	Rep.....	Sheldon.....	Lawyer

## STATE EXECUTIVE DEPARTMENT.

## GOVERNOR.

*Term of incumbent ends January, 1921. Compensation \$5,000.*

WILLIAM L. HARDING, of Sioux City, Woodbury County, Born in Iowa

Office	Name	Legal Residence	Birthplace	Compensation
Secretary to Governor.....	Charles E. Wilt.....	Shell Rock.....	N. Dakota.....	\$ 2,400
Pardon Clerk.....	Emma K. Blaise.....	Des Moines.....	Iowa.....	1,800
Requisition Clerk.....	Emma D. Kasemeler.....	Des Moines.....	Iowa.....	1,300
Notarial Clerk.....	Mollie E. Heist.....	Des Moines.....	Iowa.....	950 to 1,200
Messenger and usher.....	Douglas Miller.....	Des Moines.....	Missouri.....	1,200

The supreme executive power of the state is vested in the governor, whose term of office is two years. He receives an annual salary of \$5,000 and an allowance of \$800 for house rent, and \$1,200 for services as member of the executive council.

No person shall be eligible who shall not have been a citizen of the United States and a resident of this state two years next preceding the election, and attained the age of thirty years at the time of said election.

He is commander-in-chief of the military forces of the state.

He transacts all executive business with the officers of government, civil and military, and may require information in writing from the officers of the executive department upon any subject relating to the duties of their respective offices.

When any office, from any cause, becomes vacant, and no mode is provided by the constitution and laws for filling such vacancy, the governor has power to fill such vacancy, by granting a commission, which expires at the end of the next session of the general assembly, or at the next election by the people.

He may, on extraordinary occasions, convene the general assembly by proclamation, and shall state to both houses, when assembled, the purpose for which they shall have convened.

He is required to communicate, by message, to the general assembly, at every regular session, the condition of the state, and may make such recommendations to the body as he shall judge expedient.

In case of disagreement between the two houses with respect to the time of adjournment, the governor has power to adjourn the general assembly to such time as he may think proper; but no such adjournment shall be beyond the time fixed for the regular meeting of the next general assembly.

All bills must be submitted to him for approval, and a two-thirds vote of both branches of the legislature is required to pass a bill over his veto.

The governor has power to grant reprieves, commutation and pardons, after conviction, for all offenses except treason and cases of impeachment, subject to such regulations as may be provided by law. Upon conviction for treason, he has power to suspend the execution of the sentence until the case shall be reported to the general assembly at its next meeting. He has power to remit fines and forfeitures, under such regulations as may be prescribed by law: and shall report to the general assembly, at its next meeting, each case of reprieve, commutation, or pardon granted, and the reason therefor.

He appoints all principal officers of the state not elected by the people, and certain officers connected with the state government, by and with the consent of the senate.

He signs patents for state lands, and appoints and commissions notaries public and commissioners in other states to take acknowledgments of deeds for this state.

He may demand fugitives from justice from the executives of other states, and may issue warrants, upon the requests of other governors, for fugitives found in this state.

#### LIEUTENANT-GOVERNOR.

*Term of incumbent ends January, 1921.*

ERNEST R. MOORE, Cedar Rapids, Linn County, Born in Iowa.

The lieutenant-governor is elected for a term of two years and is required to have the same qualifications, as to age and residence, as the governor. He does not give bond.

In case of the death, impeachment, resignation, removal from office, or other disability of the governor, the powers and duties of that office devolve upon the lieutenant-governor, for the residue of the term, or until the governor shall be acquitted, or the disability removed.

The lieutenant-governor is president of the senate, but can only vote when the senate is equally divided. In case of his death or other disability incapacitating him from discharging the duties of his office, the same devolve upon the president pro tempore of the senate.

He receives the same mileage and double the per diem of a senator. He maintains an office at the capitol building during the meetings of the general assembly.

#### SECRETARY OF STATE.

*Term of incumbent ends January, 1921. Salary \$4000.*

\*W. C. RAMSAY, Belmont, Wright County. Born in Illinois.

Office	Name	Local Residence	Birthplace	Compensation
Deputy.....	Lieut. J. H. Moore.....	Guthrie Cen.	Iowa.....	\$2,200
Chief Clerk.....	Lillian Leffert.....	Des Moines	Iowa.....	2,000
Clerk Land Office.....	Harold E. Klise.....	Des Moines	Iowa.....	1,500
Corporation Clerk.....	Herman Elzasser.....	Des Moines	Iowa.....	1,200
Document Librarian.....	Rufus L. Chase.....	Des Moines	New York.....	1,200
Clerk.....	Dorothy Eogle.....	Bonaparte	Iowa.....	900
Stenographer.....	Reva Shriver.....	Humeston	Iowa.....	1,200
Janitor.....	O. H. F. Springer.....	Des Moines	Iowa.....	1,080

#### BOND AND INVESTMENT DIVISION.

Superintendent.....	Maj. L. D. Ross.....	Red Oak.....	Iowa.....	2,400
Clerk.....	S. L. Ostrem.....	Jewell.....	Iowa.....	1,500
Clerk.....	Hazel Shea.....	Des Moines	Minnesota	1,200
Stenographer.....	Blanche Ballard.....	Des Moines	Iowa.....	1,200

#### MOTOR VEHICLE DEPARTMENT.

Superintendent.....	R. M. Williams.....	Des Moines	Iowa.....	2,100
Chief Clerk.....	B. F. Truax.....	Des Moines	Indiana.....	1,600

\*Appointed July 1, 1919, to fill vacancy by resignation of W. S. Allen.



The secretary of state is the head of the department of state. He is elected by the people for a term of two years, and receives a salary of \$4,000 a year. He is ex officio a member of the executive council. He is also ex officio a member of the board of trustees of the state library and the historical department of Iowa and of the state board of health.

The secretary of state countersigns all commissions and proclamations issued by the governor, and keeps a record thereof in the executive register.

The enrolled copies of the constitution and the laws of the state, the authenticated copies of the journals of the senate and house of the general assemblies, and many other legislative and state papers are filed in his office. He prepares for publication certain laws and resolutions passed by the general assembly, and is charged with the work of distributing the codes, code supplements and session laws.

Certificates of nomination and all papers and records pertaining to the nomination, election and qualification of state and district officers are filed in his office.

All papers relative to the incorporation of cities and towns, the annexation or severance of territory, and the consolidation or abandonment of municipal corporations are transmitted to him and preserved as a part of the permanent records of his office.

Articles of incorporation of both domestic and foreign corporations, as well as all amendments thereto, are filed and recorded in his office, and certificates of authority to transact business within the state of Iowa are issued by him. Applications for the registration of trade-marks, labels and forms of advertising are made to him and certificates issued thereon.

He edits, publishes and distributes the Iowa Official Register, and is required by law to place therein historical, political and other statistics and facts of general value, but nothing of a partisan character.

The records, files, field notes and plats of survey, and other papers and documents of the state land office are in his custody. Patents for school, university, agricultural college, railroad, swamp and other lands, are prepared in the land office, and, when signed by the governor, are countersigned by the secretary of state and recorded in the patent record books in the land department. He makes a biennial report to the governor of the transactions of this department.

Iowa corporations organized for pecuniary profit, and all foreign corporations authorized to do business in this state, are required to report annually, in July, to the secretary of state and pay him an annual fee of one dollar each. The secretary of state is required to send, during May and June of each year, to each corporation of record in his office, a notice, advising as to the provisions of the law, and a blank for use of the corporation in making report. On receipt of annual report and fee, the secretary of state is required to issue to the corporation an annual permit.

The registration in the office of the secretary of state is required to be made of all charitable organizations soliciting public aid in the state and a permit must first be procured from his department before any such organization, its agents or representatives may lawfully solicit public donations in any county, city, or township in Iowa except within the county or adjoining counties in which such association or institution is located.

An important branch of the work in the office of the secretary of state is that relating to the administration of the so-called Blue Sky Law, the same being an act passed by the thirty-sixth general assembly to prevent fraud in the sale and disposition of stocks, bonds and other securities.

A record of the registration of motor vehicles is also kept by him.

## AUDITOR OF STATE.

Term of incumbency ends January, 1881. Salary \$4,000.

FRANK S. SHAW, of Toledo, Tama County. Born in Illinois.

Office	Name	Legal Residence	Birthplace	Compensation
Deputy	E. S. Gose	Jefferson	Iowa	\$2,400
Chief Clerk Revenue Dept.	H. K. Deaton	Des Moines	Iowa	2,400
Chief Clerk Municipal Dept.	Geo. Gallarno	Des Moines	Iowa	2,400
Municipal Account Examiner	M. F. Cox	Des Moines	Iowa	Per Diem
Municipal Account Examiner	E. F. Whitney	Des Moines	Iowa	Per Diem
Municipal Account Examiner	Allen Munn	Des Moines	Iowa	Per Diem
General Clerk	J. M. Merritt	Des Moines	Indiana	1,700
Chief Co. Acct. Dept.	J. F. Wall	Mt. Ayr	Iowa	2,400
Assistant Accountant	A. E. Lawrence	Muscataine	Iowa	2,000
County Examiner	J. V. Lemley	Leon	Penn.	Per Diem
County Examiner	C. E. Carlson	Ottumwa	Iowa	Per Diem
County Examiner	F. G. Luke	Hampton	Mo.	Per Diem
County Examiner	C. C. Oolcio	Carroll	Ohio	Per Diem
County Examiner	O. H. Bleakley	Cedar Rapids	Iowa	Per Diem
County Examiner	J. I. Israel	Keokuk	Mo.	Per Diem
County Examiner	B. F. Rehkopf	Indianola	Texas	Per Diem
County Examiner	T. C. Meader	Eldora	Iowa	Per Diem
County Examiner	A. J. Hunter	Rockwell City	Iowa	Per Diem
Asst. County Examiner	G. H. Getty	Boone	Iowa	Per Diem
Asst. County Examiner	H. B. Rosenkrans	Charles City	Iowa	Per Diem
Asst. County Examiner	C. G. Stranahan	Mt. Ayr	Iowa	Per Diem
Asst. County Examiner	G. F. Richards	Marshalltown	Iowa	Per Diem
Asst. County Examiner	C. S. Gifford	Marshalltown	Iowa	Per Diem
Asst. County Examiner	W. E. Jenison	Jefferson	N. Y.	Per Diem
Asst. County Examiner	M. E. Steel	Knoxville	Iowa	Per Diem
Asst. County Examiner	H. W. Baker	Wapello	Iowa	Per Diem
Asst. County Examiner	D. E. Brown	Des Moines	Iowa	Per Diem
Asst. County Examiner	C. A. Hall	Bedford	Iowa	Per Diem
Asst. County Examiner	E. D. Y. Culbertson	Fairfield	Iowa	Per Diem
Asst. County Examiner	E. E. Dever	Waterloo	Iowa	Per Diem
Asst. County Examiner	J. A. Sellards	Des Moines	Iowa	Per Diem
Warrant Clerk	Lillian Williamsou	Storm Lake	Illinois	1,400
Asst. Warrant Clerk	Dorothy Booth	Des Moines	Iowa	1,200
Stenographer and Clerk	Genevieve Keightley	Des Moines	Iowa	1,200
Clerk and Messenger	Fred Porter	Des Moines	Iowa	1,200

The auditor of state keeps the accounts between the state and the United States, or any state, public official or person; makes settlement of accounts with county treasurers and receivers of state revenues; keeps accounts of all revenues, funds and income of the state and of all disbursements; settles accounts with public debtors for debts due the state; settles claims against the state treasury; superintends and enforces payment of moneys payable into the state treasury; superintends the fiscal affairs of the state and furnishes forms for reports to be made by county officials to the state; issues all warrants on the state treasurer of money directed by law to be paid out of the treasury; has custody of all books, securities, bonds, etc., pertaining to the fiscal affairs of the state, where such are not required to be kept in some other office; reports to the governor biennially as to the revenues, funds, income, taxable property, also as to expenditures and estimates expenditures for the biennial period following; makes apportionments of interest on the permanent school fund among the counties and directs the payment of the proceeds of escheats estates to the school fund.

The auditor of state also has charge of the municipal finance department, the county accounting department, as well as having supervision of loan and trust companies and building and loan associations; he appoints the building and loan examiners, the county examiners, and the examiners of municipal accounts. All reports by any of the companies or associations above named are made to him, all fees, except fees for incorporation, are paid to him, and all deposits required by law of any such companies or associations to be

made with the state are deposited in the auditor's office. None of the companies or associations named can transact business in the state until they have received a certificate of authority from the auditor.

In addition to the above he is a member of the executive council of the state, which body constitutes the board of assessment and review and also has general supervision of the state's business, and is also a member of the state geological board and ex-officio member of the state board of health. He is also chairman of the state board of audit.

#### TREASURER OF STATE.

*Term of incumbent ends January, 1921. Salary, \$4,000.*

EDWIN H. HOYT, of Manchester, Delaware County. Born in Iowa.

Office	Name	Legal Residence	Birthplace	Compensation
Deputy.....	F. J. Murphy.....	Corning.....	Iowa.....	\$2,400
Cashier.....	Irving D. Long.....	Manchester.....	Iowa.....	1,800
Bookkeeper.....	Marguerite C. French.....	Des Moines.....	Iowa.....	1,500
General Clerk.....	Dee Van Slight.....	Des Moines.....	Iowa.....	1,200
Special Clerk.....	Gladys Barr.....	Prescott.....	Iowa.....	1,020
Stenographer.....	Jean L. Clark.....	Des Moines.....	Iowa.....	960
Chief Record Examiner, Collateral Inheritance Tax Dept	W. B. Hurlburt.....	Des Moines.....	Iowa.....	1,800
Record Examiner, Collateral Inheritance Tax Dept	F. H. Davidson.....	Clarinda.....	Iowa.....	1,800
Record Examiner, Collateral Inheritance Tax Dept	H. L. Cox.....	Des Moines.....	Iowa.....	1,800
Chief Clerk, Collateral Inheritance Tax Department	G. O. Blake.....	Webster City.....	Iowa.....	1,800
File Clerk, Collateral Inheritance Tax Dept.	Tilla H. Hawker.....	Des Moines.....	Iowa.....	1,500
Stenographer, Collateral Inheritance Tax Dept.	Hattie F. Allen.....	Des Moines.....	N. Y.....	1,080
Nightwatch.....	Vera Low.....	Marshalltown.....	Iowa.....	960
	Martin V. Carpenter.....	Des Moines.....	Indiana.....	1,200

The public revenues of the state are received and disbursed by the treasury department; books are kept in which are recorded the names of all persons from whom money for any purpose is received, the time received, the purpose for which the money was remitted, and the amount thereof. Receipts in duplicate are issued for each item received, and the duplicate is filed with the state auditor. When remittance of state dues is made by bank draft, check or certificate of deposit, such draft, check or certificate must be deposited for collection in some bank in the city of Des Moines which has been previously designated as a depository for state funds, and no receipt for any sum remitted by check or draft is issued by the treasury department until the depository receiving the deposit notifies the department of the collection thereof. All county treasurers, auditors and superintendents of schools and all state officers, boards or commissions are required to remit to the state treasury, on or before the 15th of each month, all moneys received by them during the preceding calendar month. The treasurer of state, with the consent of the executive council, may designate banks in the city of Des Moines as depositories of state funds. Each bank so designated shall give bonds to be approved by the executive council, and shall pay interest on daily balances at such rate and at such times as may be agreed by the banks and the treasurer of state, with the approval of the executive council. At this time such depositories pay interest monthly at the rate of two per cent per annum.

Disbursements from the state treasury are made only upon warrants issued by the state auditor and a record is kept of each warrant paid, showing date of issue, date of payment, to whom payable, to whom paid and upon what account drawn. All accounts of each state institution under the board of control are paid

by checks issued by this department in favor of the person to whom the account is payable. These accounts are not paid until after they have been audited by the board of control and an abstract of the total amount due on account of each institution and the names and postoffice addresses of the persons to whom each of the several accounts are payable has been forwarded to this department by the board of control, together with a warrant or warrants of the auditor of state to cover the total amount to be paid. The state treasurer is the custodian of the permanent endowment fund of the State Agricultural College. This fund amounts to about \$690,000 and is loaned at not less than five per cent, secured by first mortgages upon real estate in Iowa. Only the interest may be used by the college. This interest is payable to the state treasurer and is by him paid to the treasurer of the college.

The treasurer of state is entrusted with the collection of the Collateral Inheritance Tax. The revenue from this source for the biennial period ending June 30th, 1918, amounted to \$873,394.28 and as the thirty-eighth general assembly authorized examiners to examine the county records for unreported estates, subject to this tax, a large increase of the revenue from this department is expected.

The accounts of the department are examined by some one appointed from the governor's office and one from the auditor's office, once in every three months, and may be examined by the governor at any time.

The total receipts of the State of Iowa, from all sources, as shown by the books of this department, for the fiscal period ending June 30, 1918, were \$19,933,082.45.

## EXECUTIVE COUNCIL.

WILLIAM L. HARDING.....Governor  
W. C. RAMSAY.....Secretary of State  
FRANK S. SHAW.....Auditor of State  
E. H. HOYT.....Treasurer of State

Office	Name	Legal Residence	Birthplace	Compensation
Secretary.....	R. E. Bales.....	Des Moines	Iowa.....	\$2,700
Assistant Secretary.....	A. U. Swan.....	Carhale.....	Iowa.....	2,400
Second Assistant Secretary.....	Della M. Keltner.....	Des Moines	Iowa.....	1,500
Accountant.....	F. H. Paul.....	Des Moines	Iowa.....	2,400
Voucher Clerk.....	Mrs. Rilia Durand.....	Des Moines	Iowa.....	1,200
Telephone Assessment Clerk.....	Mrs. Olive Husted.....	Des Moines	Iowa.....	1,080
General Clerk.....	Ida Grund.....	Des Moines	Iowa.....	1,080
Third Assistant Accountant.....	Leo Leo M. Page.....	Des Moines	Iowa.....	1,200
Supply Clerk.....	Owen Byrns.....	Des Moines	Iowa.....	1,200
Clerk.....	Wm. Price.....	Des Moines	Iowa.....	1,200
Mall Carrier.....	E. R. Hall.....	Des Moines	Missouri.....	1,200
Store Room Janitor.....	Claude Harris.....	Des Moines	Iowa.....	1,080

Among the duties placed upon the executive council by the laws of Iowa, are the following:

To purchase all stores, supplies and furniture for state departments and officers, including the state printer.

The execution of contracts for fuel, lights, repairs, blank books, etc.

The approval of articles of incorporation and by-laws of building and loan associations, and plan for liquidation of said associations.

The custody of paper and supplies for state officers and commissions.

The assessment of railway, express, sleeping and equipment car, telegraph and telephone properties.

The classification of railways.

The making of tax levies for state purposes and the certification of the same to the several county auditors.

The certification of tax valuations, fixed by the executive council, to the several county auditors.

The adjustment of property valuations between counties.

The canvass of votes cast for state and district officers.

The compilation of a state census once in ten years (next 1920).

The declaration of changes in classification of cities.

The compilation and publication of annual reports of (a) railway, express, sleeping and equipment car assessments, (b) telegraph and telephone assessments and (c) of the biennial report of expenses of all state departments.

The determination of the territory outside of Iowa in which Iowa life insurance companies may loan money.

The making of annual settlement with all state officers, under section 161-a of the supplement to the code, 1913.

The assignment of office rooms to state officers in capitol building.

The appointment of the board of examiners of mine inspectors.

The approval of bonds by depositories of state funds.

The fixing of reserve lists of state documents and publications and the approval of requisitions for documents and publications within said reserve list.

To dispose of state documents which the state librarian, curator of historical department and curator of law department may certify are not required for state uses.

To approve rules for uniformity of assessments in counties.

To approve claims for the expenses of collection of inheritance taxes and for the repayment of such taxes when wrongfully paid.

The approval of plans of doing business by certain investment companies.

The approval of plans for buildings at the state educational institutions, under certain conditions.

To determine the value at which property may be taken by Iowa corporations and the amount of stock which may be issued on account thereof.

The development of the capitol grounds extension.

#### CLERK OF SUPREME COURT.

*Term of incumbent ends January, 1923. Salary, \$3,000.*

BURGESS W. GARRETT, of Leon, Decatur County. Born in Iowa.

Office	Name	Residence Legal	Birthplace	Compensation
Deputy.....	J. V. Arney.....	Leon.....	Iowa.....	\$2,000
File Clerk.....	Herman B. Carlson.....	Des Moines.....	Iowa.....	1,600
General Clerk.....	Loie E. Davis.....	Des Moines.....	Iowa.....	1,000
Messenger.....	Granville D. Pickett.....	Des Moines.....	Ohio.....	1,050

The clerk of the supreme court shall have an office at the seat of government, keep a complete record of the proceedings of the court, file all printed matter and papers in cases, issue orders to carry out the directions of the supreme court, file and enter of record opinions of the supreme court, deliver them to the reporter for the purpose of publication, and when so published and returned, keep the original on file; to collect all fees and costs as shown of record and make disbursements of same as provided by law; to certify to record and announce to attorneys rulings made or decisions rendered, and perform all other duties pertaining to his office.

## COMMISSIONER OF INSURANCE.

Appointed by Governor. Salary \$3,500. Term four years.

Term of incumbent ends February 1, 1923.

A. C. SAVAGE, of Adair, Adair County. Nativity, Iowa. ✓

Office	Name	Legal Residence	Birthplace	Compensation
Deputy	Clarence M. Young	Des Moines	Iowa	\$2,400
Actuary	A. M. Haight	Des Moines	Michigan	2,600
Chief Examiner	W. L. Crawford	Cascade	Iowa	2,600
Policy Examiner	Thos. Walters, Jr.	Des Moines	Iowa	2,100
Security Clerk	John W. Dalley	Cherokee	Illinois	2,100
Assistant Security Clerk	J. H. Loper	Des Moines	Iowa	1,400
Tee Clerk	H. D. Durham	Lancast	Iowa	1,400
General Clerk	E. W. Sweasey	Des Moines	Missouri	1,400
Examiner	B. D. Van Meter	Des Moines	Iowa	Per Diem
Examiner	Bert Jones	Des Moines	Iowa	Per Diem
Examiner	Arnold Westberg	Des Moines	Iowa	Per Diem
Examiner	E. R. Holmes	Des Moines	London, England	Per Diem
Examiner	R. F. Lee	Des Moines	Iowa	Per Diem
Examiner	H. J. Van Aken	Des Moines	Iowa	Per Diem
Examiner	H. E. Mizener	Des Moines	Nebraska	Per Diem
Examiner	Wm. J. Marsden	Des Moines	Iowa	Per Diem
Examiner	Karl P. Blaisa	Des Moines	Iowa	Per Diem
Examiner	R. C. Stiles	Des Moines	Iowa	Per Diem
Examiner	L. L. Bleakley	Des Moines	Iowa	Per Diem
Stenographer	Phyllis McLaughlin	Des Moines	Nebraska	1,200
Stenographer	Grace Kennard	Des Moines	Iowa	1,200
Stenographer	Gladys Lewis	Des Moines	Iowa	1,080
Stenographer	Louise Stehm	Des Moines	Iowa	1,080
Stenographer	Florence Gallarno	Des Moines	Iowa	1,080
Messenger and Janitor	Albert J. Gay	Des Moines	W. Va.	1,080

The commissioner of insurance is the executive head of the insurance department of Iowa and has general control, supervision and direction of all insurance business transacted in the state and is charged with the execution of the laws relating to insurance. All powers vested in, and all duties imposed upon the auditor of this state, relating in any way to insurance matters prior to July 1, 1914, were on that date vested in and made incumbent upon the commissioner of insurance.

The commissioner is authorized to conduct examinations of insurance organizations transacting business in the state, covering in detail their financial condition, evidence of solvency and methods and practices of their officers and agents. Domestic companies, associations and societies are required to be so examined at least biennially. The actuary and chief examiner are in charge of the examination work which is continuous. The companies are visited and the audits made in their offices. A written report of the findings of the examiners is filed with the department as a permanent record.

All deposits required by law to be made with the state by any such company, association or society, are directly in charge of the commissioner and a careful record is kept thereof, showing each item. A daily and monthly balance is maintained, showing the amount of securities on deposit to the credit of each company. Each security deposited is carefully examined and, before acceptance, must comply with the statutes governing investment of insurance funds. The companies and associations are required to keep their deposit up to the amount prescribed by law. No company or association is permitted to withdraw securities sufficient to bring the amount below the reserve required to be maintained on deposit. The amount of approved securities representing capital stock and the legal reserve value of policies of Iowa life companies and associations on deposit in this department on January 1, 1919, was \$99,454,890.01.

All fees due the state from insurance companies and associations are paid to the commissioner of insurance.

The commissioner passes upon the articles of incorporation of new insurance organizations, and amendments thereto must also have his approval. No policies can be sold in the state until the policy forms have been approved by him, and all agents appointed by the companies and associations to represent them in the state must be licensed by the insurance department.

### ATTORNEY GENERAL.

*Term of incumbent ends January, 1921. Salary, \$5,000.*

H. M. HAVNER, of Marengo, Iowa, County. Born in Iowa.

Office	Name	Legal Residence	Birthplace	Compensation
Assistant Attorney General	F. C. Davidson	Emmetsburg	Iowa	\$4,000
Assistant Attorney General	Shelby Cullison	Harian	Iowa	3,500
Assistant Attorney General	W. R. C. Kendrick	Keokuk	Iowa	3,000
Assistant Attorney General	B. J. Powers	Des Moines	Iowa	3,000
Secretary to Atty. General	Jessie H. Courtney	Des Moines	Iowa	1,800
Stenographer	Helen A. Reed	Des Moines	Iowa	1,200
Stenographer	Vera M. Plotts	Des Moines	Iowa	1,200
Stenographer	Helen Silverman	Des Moines	Iowa	1,200

The attorney general is elected for a period of two years.

It is the duty of the attorney general to appear for the state, prosecute or defend all actions and proceedings, civil and criminal, in which the state shall be a party or interested, when requested to do so by the governor, executive council or general assembly or he may so appear on his own motion; and shall prosecute or defend for the state all causes in the supreme court in which the state is a party or interested.

The attorney general is given supervisory power over county attorneys and in a general way looks after the enforcement of the law over the entire state.

He shall also, when requested, give his opinion in writing upon all questions of law submitted to him by the general assembly, or either house thereof, the governor, lieutenant-governor, secretary of state, auditor, treasurer, superintendent of public instruction, and other state departments.

It is also his duty to prepare drafts for contracts, forms and other writings which may be required for the use of the state, and shall at the close of each biennial period report to the governor the condition of his office, the opinions rendered and the business transacted in the office.

In addition to the above, the attorney general is chairman of the state board of law examiners, whose duty it is to examine and pass upon the qualifications of all applicants for admission to the bar.

### BOARD OF LAW EXAMINERS.

*Chairman*—H. M. HAVNER, Attorney General.

#### MEMBERS OF BOARD.

	Terms Expire
H. M. HAVNER, <i>ex officio</i> .	
JAMES A. DEVITT, Oskaloosa	July 4, 1919
CHAS. W. LYON, Des Moines	July 4, 1919
CHAS. D. LEGGETT, Fairfield	July 4, 1920
RALPH PRINGLE, Red Oak	July 4, 1920
FRED W. SARGENT, Des Moines	July 4, 1920

The state board of law examiners was created by an act of the twenty-eighth general assembly which went into effect on the 4th day of July, 1901.

The attorney general is, by virtue of his office, chairman of the board, and the other members are appointed by the supreme court.

The members of the board are paid as compensation fifteen dollars per day out of the fund arising from examination fees. Under the statute the supreme court may also appoint from time to time, when necessary, temporary examiners to assist the commission, who shall serve for one examination only.

Every applicant for admission to the bar must pass an examination by the board as to his legal attainments, and also as to his preliminary educational qualifications, unless he furnishes proof of such qualification by presenting a diploma or certificate that he is a graduate of a college, high school, normal school or academy, or that he has regularly and in good faith pursued and successfully completed four years of the regular course of an accredited high school, or the certificate of the state board of educational examiners that he has successfully passed an examination by that board, or the certificate of the president of the state university or of any college in this state having an equivalent collegiate or liberal art study, that he has been found on proper certification or examination to be entitled to admission, without condition, as a student of such university or college, for which admission the applicant must have actually and in good faith acquired a general education substantially equivalent to that involved in the completion of a high school course of study of at least four years extent.

If the applicant fails to pass the examination he may not take a second examination within three months after such failure. Each applicant is required to pay an examination fee of five dollars, and one dollar for his certificate of admission.

## DEPARTMENT OF BANKING.

GEORGE HOLBROOK MESSENGER, Superintendent.

*Appointed by Governor. Salary, \$4,000.*

*Term Four Years. Expires July 1, 1921.*

Office	Name	Legal Residence	Birthplace	Compensation
Superintendent.....	G. H. Messenger.....	Des Moines	Iowa.....	\$4,000
Deputy.....	V. W. Miller.....	Des Moines	Indiana.....	2,700
Legal Clerk.....	Mrs. Sarah G. French.....	Des Moines	Iowa.....	1,500
Secretary.....	Leila Burnham.....	Des Moines	Kansas.....	1,500
Accountant.....	A. E. Griffin.....	Des Moines	Illinois.....	1,500
Stenographer.....	Alice King.....	Des Moines	Iowa.....	1,200
Stenographer.....	Nell Winberg.....	Des Moines	Iowa.....	1,200
Bank Examiner.....	R. F. Wilson.....	Fairfield	Illinois.....	2,300
Bank Examiner.....	George L. Rowe.....	Des Moines	S. Dak.....	2,300
Bank Examiner.....	H. T. Fuller.....	Mason City	Iowa.....	2,300
Bank Examiner.....	Charles H. Suiter.....	Davenport	Iowa.....	2,300
Bank Examiner.....	Roy K. Dowell.....	Des Moines	Iowa.....	2,100
Bank Examiner.....	E. J. Morrissey.....	Valeria	Iowa.....	2,100
Bank Examiner.....	G. A. West.....	Cedar Rapids	Iowa.....	2,000
Bank Examiner.....	A. J. Bortelsen.....	Cushing	Iowa.....	1,800
Bank Examiner.....	F. F. Potter.....	Mason City	Iowa.....	1,800
Bank Examiner.....	F. I. Jenkins.....	Marion	Iowa.....	1,800
Bank Examiner.....	R. W. Waite.....	Morley	Iowa.....	1,800

The Superintendent of Banking is the head of the Banking Department of Iowa and has general control, supervision and direction of all banks and trust companies incorporated under the laws of Iowa and he is charged with the execution of the laws of the state relating to banking.



## STATE EXECUTIVE DEPARTMENT

## PUBLICATION AND PRINTING.

*State Board of Public Printing and Binding.*

WM. L. HARDING, Chairman.

W. C. RAMSAY.

EDWIN H. HOYT.

FRANK S. SEAW.

ORA WILLIAMS, Secretary.

*Members of Board and Secretary ex officio members; Document editor appointed by the Governor for four years term. Term expires July 1, 1923.*

Office	Name	Legal Residence	Birthplace	Compensation
State Document Editor	Ora Williams	Des Moines	Iowa	\$3,000
Document Clerk & Accountant	Joseph Francis	Des Moines	Iowa	1,800
Stenographer and Clerk	Clara Zimmerman	Des Moines	Iowa	1,200
Janitor and Asst. Shipping Clk.	Jacob Russell	Des Moines	Iowa	1,080

The Thirty-sixth General Assembly provided by legislation for a radical departure from old methods in handling the publication business of the state and created the office of document editor, defining his duties to be to "edit, revise and prepare manuscripts" of all publications of the state, and to "supervise the printing, binding and distribution of all reports, documents and publications" issued by the state or at state expense. The document department, which had charge of the custody and distribution of all such publications, was at the same time transferred to the document editor. The editing and supervision of all the publication work for the general assembly was also placed under the document editor and he was required to audit all bills for everything relating to printing and to keep all records and publish a biennial report. In still further carrying out the idea of concentrating the publication business of the state in one office the Thirty-Seventh general assembly created the state board of public printing and binding, with the governor, secretary of state, treasurer and auditor members ex officio and the state document editor secretary by virtue of his office. This board was given the duty of making contracts for everything pertaining to printing in all its forms and the purchase of the stock and these contracts to supersede the statutory prices for such printing under which the work had been done. The duties of state printer and state binder, which offices were abolished, were transferred to the document editor, and this change took place January 1, 1919. It is required that contracts shall be let on bids duly advertised for in accordance with Chapter 183, 27th general assembly. In December, 1918, the board awarded the contracts for 1919 to various contractors in and out of Des Moines.

The department has control of the contracts, supervises the printing, determines the number of copies of each publication issued, audits all bills and issues all orders for every kind of printing or expenditure related thereto.

## ADJUTANT GENERAL

Appointed by the Governor. Salary, \$3,600.

LOUIS G. LASHER, of Davenport, Scott County. Nativity, Iowa.

Office	Name	Legal Residence	Birthplace	Compensation
Assistant Adjutant General	Edwin E. Lucas	Fairfield	Iowa	\$2,200
U. S. Disbursing Officer and Quartermaster	Howard D. Coe	Des Moines	Ohio	1,500
Record Clerk	Thos. L. Stevens	Des Moines	Ohio	1,200
Voucher Clerk	Kathryn Barnes	Des Moines	Iowa	1,200
National Guard Record Clerk	Margaret Lamo	Des Moines	Iowa	1,080
Stenographer	Martina Rosenberger	Des Moines	Wis.	1,080
Stenographer	Edie Sperry	Des Moines	Mo.	1,050
Stenographer	Louise Thompson	Des Moines	Iowa	960
File Clerk	Mary Coe	Des Moines	Ohio	860
Arsenal Store Keeper	Charlie Swan	Grimes	Iowa	720
Janitor	Vorlav Bykora	Des Moines	Penn.	1,050

The staff of the commander-in-chief consists of an adjutant general, with rank of brigadier general, who is chief of staff and acting quartermaster-general, an assistant adjutant general, with rank of major, and twelve aids who have the rank of lieutenant-colonel, except that any person so appointed, who has held a higher rank for a period of one year or more in the guard may be appointed with the rank of the highest rank so held by him, or the twelve aids may be detailed for such service from the active membership of the guard, but if so detailed they hold their rank in the guard and shall perform the duties of aid in addition to their regular duties.

The adjutant general is appointed by the governor. He issues and transmits all orders of the commander-in-chief and keeps a record of all appointments of officers commissioned by the governor, of all the general and special orders and regulations, and of such matters as pertain to the organization of the military force and his duties. He holds office for a period of four years, first period starting July 4, 1915, and also performs the duty of quartermaster-general in addition to his duties as adjutant general. He has charge of the state arsenal and grounds and all other property of the state kept or used for military purposes and receives and issues all quartermaster and ordnance stores and camp equipment upon the order of the commander-in-chief. He furnishes at the expense of the state such blanks and forms as are approved by the commander-in-chief. In each year, preceding a regular session of the general assembly, or at any other time the governor may direct, he makes out a detailed report of the transactions of this office, the expenses thereof and such other matters as shall be required by the commander-in-chief for the period since the last preceding report.

All muster rolls, reports, returns, enlistments, discharges and complete records of the organized militia are filed and made a matter of record in his office. The records of Iowa soldiers of the Civil and Spanish-American wars are on file in his office and all information desired from such records is furnished by him. Certificates of military service of Iowa soldiers of the late wars or past service in the organized militia are given by him under the seal of the state. He is the disbursing officer of all state appropriations for the use and support of the organized militia and as acting quartermaster-general all military property is committed to his custody which he is required to issue for the use of the militia, keeping an account of the same. He is required to furnish such reports of the organized militia of the state as the secretary of war may from time to time require. As chief of staff he is to perform his duties as such officer as directed by the commander-in-chief or required by the laws of Iowa governing its organized militia or by orders and regulations.

In addition to his duties as adjutant general the thirty-sixth general as-

sembly required that he should perform the duties formerly imposed on the custodian of the capitol grounds and public buildings.

As such custodian it is his duty to take charge of and protect the capitol building and all furniture and other property connected therewith, to preserve the same from injury; to control and take care of the capitol grounds, walks, fences, trees, shrubbery, statuary and other property of the state; to take charge and have control of all buildings and grounds at the seat of government, not by law placed in charge of some other person; to appoint the necessary employes; to make sworn statement at the end of each month of expenses incurred, and to make a biennial report to the governor.

#### CUSTODIAN OF CAPITOL AND GROUNDS.

In the department of the Custodian the following are employes:

Office	Name	Compensation
Assistant Custodian and Chief Engineer.....	Wm. Spry.....	\$2,200
First Assistant Engineer.....	Charles Schroppel.....	1,500
Second Assistant Engineer.....	H. J. Nethken.....	1,400
Third Assistant Engineer.....	Albert C. Shaffer.....	1,400
Electrician.....	F. J. Willis.....	1,500
Assistant Electrician and Mechanic.....	J. W. Kelso.....	1,400
Head Fireman, Boiler Tender.....	Clarence Bogan.....	1,300
Fireman.....	C. T. Merrill.....	1,200
Fireman.....	Wm. Litter.....	1,200
Fireman.....	Wm. M. Willoughby.....	1,200
Fireman.....	R. H. Ilmes.....	1,200
Fireman.....	.....	1,200
Carpenter.....	W. B. Winder.....	1,500
Painter and Decorator.....	Joe Czialek.....	1,500
Florist.....	Geo. McMabon.....	1,400
Yard man.....	C. E. Remington.....	1,080
Yard man.....	Chas. Dutton.....	1,080
Night Watchman.....	J. R. Turner.....	1,080
Night Watchman.....	Nelson De Ford.....	1,080
Night Watchman.....	Albert Wells.....	1,080
Janitor.....	A. Brigham.....	1,080
Janitor.....	George Bosley.....	1,080
Janitor.....	A. Carter.....	1,080
Janitor.....	Harry Dorrell.....	1,080
Janitor.....	James Funk.....	1,080
Janitor.....	W. P. Checkler.....	1,080
Janitor.....	George Huss.....	1,080
Janitor.....	George Logan.....	1,080
Janitor.....	J. P. Omlil.....	1,080
Janitor.....	L. M. Randles.....	1,080
Janitor.....	Budd Wilson.....	1,080
Janitor.....	A. W. Scott.....	1,080
Janitor.....	Truman Stone.....	1,080
Janitor.....	C. Vernerstrom.....	1,080
Janitor.....	Curtis Van Nordstrand.....	1,080
Janitor.....	Claud Land.....	1,080
Janitor.....	Findley Cox.....	1,080
Janitor.....	Al Johnson.....	1,080
Clerk and Janitor.....	Earl Collins.....	1,080
Extra Janitor.....	.....	1,080
Extra Janitor.....	.....	1,080
Elevator Tender.....	Elizabeth Allan.....	840
Elevator Tender.....	Bessie Collins.....	840
Matron.....	Mrs. C. W. Boutin.....	1,080

## RAILROAD COMMISSIONERS.

Term four years. Salary \$3,500.

\*DWIGHT N. LEWIS, Chairman.

†JOHN A. GUIHER, Commissioner.

\*CHAS. WEBSTER, Commissioner.

Office	Name	Legal Residence	Birthplace	Compensation
Secretary	Geo. L. McCaughan	Des Moines	Iowa	\$2,700
Reporter	Fred W. Foss	Des Moines	Iowa	2,000
Chief Clerk	Leonard C. Donohoe	Des Moines	Iowa	1,800
File Clerk	Claude D. Russon	Des Moines	England	1,200
Janitor	Luther M. Randles	Des Moines	Indiana	1,080
Electrical Engineer	Howard S. Phelps	Des Moines	Florida	2,700
Signal Engineer	Thos. H. Boylan	Des Moines	Wisconsin	2,400
Stenographer	Fannie Flanagan	Des Moines	Wisconsin	1,200
Stenographer	Gladys Courter	Des Moines	Iowa	1,200
Chief Rate Clerk	W. F. Parsons	Des Moines	Iowa	2,400
Assistant Rate Clerk	J. L. Smith	Des Moines	Iowa	1,800
Assistant Rate Clerk	Bert C. Drury	Des Moines	Iowa	1,600
Tarif Clerk & Stenographer	Cynthia Taylor	Des Moines	Iowa	1,300
Statistician	C. Baile Ellis	Des Moines	Iowa	1,800
Stenographer	Florence Nelson	Des Moines	Iowa	1,200

## COMMERCE COUNSEL

Commerce Counsel	J. H. Henderson	Indiana	Iowa	5,000
Assistant Commerce Counsel	Walter Condran	Des Moines	Iowa	2,400
Law Clerk	R. P. Thompson	Des Moines	Iowa	1,800
File Clerk & Stenographer	Edna J. Bailey	Des Moines	Iowa	1,400
Stenographer	Helen Pelton	Des Moines	Iowa	1,200

\*Term expires January 1, 1923.

†Term expires January 1, 1921.

The powers and duties of the board of railroad commissioners are: To generally supervise all railroads in the state, both steam and electric, except street railroads; to inquire into any neglect or violation of the laws of the state by any railroad corporation doing business therein; to make examinations and inspections of the physical conditions, conduct and management of such railroads and report their condition to said companies; to stop and prevent railroad companies, under certain circumstances, from running or passing their trains over unsafe bridges; to adjudge changes in station houses, rolling stock and rates of fare; to make report on first Monday in December in each year to the governor of its doings for the preceding year, accompanied with appropriate suggestions and recommendations; to receive, tabulate, and report upon the annual reports filed with it by railroad companies; to examine any of the books, papers or documents of any such corporation; to examine under oath employes of such corporation; to issue subpoenas, administer oaths and compel the attendance of witnesses; to make and fix maximum schedules of freight rates for such corporations, such schedules to be deemed reasonable until disproved; to examine into rates in force, upon complaint that the rate charged by a railroad company, or that the maximum rates fixed by the commission are unreasonably high or discriminating, and to fix the rate again, which must not be higher than any rate established by law, such decision of the commission is prima facie evidence that the rate so made is a reasonable maximum rate; to bring suits to enforce its orders; to inquire into the management of the business of such carriers and to obtain from them full and com-

plete information necessary to enable the commissioners to carry out the objects of the law; to hear, investigate and determine all complaints alleging unreasonable rates; unjust discrimination, undue preference, violation of the long and short haul clause, or other infractions of the commission law, and make proper orders thereupon; to establish joint through rates, upon application, over two or more connecting lines; and to have the same authority over express companies as the act confers concerning railroads.

Before any railway company may condemn lands for additional depot grounds, or for straightening or relocating track, the permission of the board must be obtained. Interlocking switches may be placed at grade railroad crossings or draw bridges, thus obviating the necessity of stopping trains before passing over such grade crossings or draw bridges, but before the interlocking switch may be used, consent of the board must be obtained.

The thirty-fifth general assembly gave to the commission the power to grant to individuals or corporations "engaged in the manufacture, sale, or distribution for sale of electric current for light, power, or heating purposes; the right within the state, except in cities and towns, to erect and maintain poles, wires, towers, fixtures and other necessary construction for the purpose of conducting electricity for lighting, power and heating purposes over, along and across any public land, highways or streams or the lands of any person or persons, and to acquire the necessary interests in real estate therefor." It also provided that transmission lines proceeding under the provisions of the law should be subject to "such reasonable regulations as the commission may from time to time, prescribe."

The thirty-fourth general assembly created the office of commerce counsel, to be appointed by the board of railroad commissioners for a term of four years, subject to confirmation by senate. The law provides that the counsel may appoint assistants, subject to the approval of the board of railroad commissioners. The duties of the office briefly are as follows:

#### DUTIES OF COMMERCE COUNSEL

The legal advisor of the board of railroad commissioners. To investigate and present matters with reference to intrastate rates to the board of railroad commissioners, prosecute the same before said board, or to any court to which same may be taken. To investigate on his own motion, or at the request of the board, all matters involving interstate rates in which the people of Iowa are interested, and present the same to the interstate commerce commission and prosecute same to the final determination. To act as attorney for and represent the board of railroad commissioners in all courts of this state or of the United States, in which the validity of any order of said board is in issue; to institute and prosecute in any of the courts any and all suits necessary to the proper enforcement of any rule or order of said railroad commissioners or make defense therein wherever said rule or order may be called in question.

## BOARD OF PAROLE.

*Term six years. Appointed by the Governor. Confirmed by the Senate.  
Compensation \$10.00 per day and expenses.*

WINFIELD S. WITHEROW, Chairman, of Mt. Pleasant. Born in Iowa.  
†GEORGE T. REDDICK, of Iowa City. Born in Canada.  
‡J. O. WOODMANSEE, of Leon.

Office	Name	Legal Residence	Birthplace	Compensation
Secretary.....	Sam D. Woods.....	Des Moines	Indiana...	\$2,700
Parole Officer.....	Joseph Lampman.....	Jefferson	Michigan...	2,000
Parole Officer.....	William J. Greene.....	Clinton	Iowa.....	2,000
File Clerk & Stenographer.....	Bertha Boydston.....	Des Moines	Iowa.....	1,500
Stenographer.....	Olive Carpenter.....	Des Moines	Iowa.....	1,300
Stenographer.....	Muriel Higgins.....	Des Moines	Ohio.....	1,200

\*Term expires June 30, 1921.

†Term expires June 30, 1923.

‡Term expires June 30, 1925.

The statutes of Iowa provide the sentence of a prisoner convicted of a felony shall be for the maximum term provided for the crime committed; thus leaving to the court imposing the sentence no discretion as to the time of confinement. The board of parole is given authority to release on parole outside the prison, all prisoners, except those sentenced for life terms. The law which provided for the fixing of a definite time of prison service by the judge before whom the trial was had, contemplated punishment for the particular crime; in other words, forfeiture of liberty on account of guilt, for a length of time which in the judgment of the judge would be the penalty the man should suffer. Hence, the oft repeated remark that a prisoner "has served as long as he should be required to serve for what he did."

The maximum sentence contemplates the keeping of a man in prison not alone for punishment, but for discipline, training, education and reformation, as well as example by which others may profit or be deterred from committing crime; this involves the consideration of past life, opportunities, environment, mental ability, criminal tendencies or want of them, and evidences of reformation and change in desires and ambitions. The board of parole has time and opportunity to investigate all these things. The object of the parole law is, that the man who gives evidence of the fact that he will be a law abiding citizen if given his liberty, shall be released on parole, always taking into account what would be a reasonable term to be served as an example. The marked difference between the definite term fixed when sentence is pronounced and the indeterminate sentence is that the first is for punishment on account of a particular crime, while the second contemplates not only the protection of society, but the study of the individual and the handling of him with a view of securing reformation from other causes than simply fear of imprisonment, which is not reformation at all. On the trial of a man indicted for crime, guilt or innocence may be established by evidence, but the evidence proper to be used for that purpose will not determine what the man has been or is, except as one may conclude from the single illegal act of which he is found guilty. The paroled man is kept under the control and supervision of the board of parole and in the custody of the warden of the prison; employment is found for him, he is placed in charge of some one whose duty it is to be in constant touch with him, to aid and encourage him, and keep the board advised of his conduct. The time he is on parole is not deducted from his prison sentence, and if returned to prison, he must serve the balance of his sentence unless paroled again. The prisoner, however, cannot be kept in prison longer than the maximum time provided by statute for the crime for which he was convicted. Rules and regula-

tions are provided which must be observed by the man while on parole, and for the violation of which he may be remanded to prison. This reformatory method of handling prisoners had its origin in the law establishing the Elmira Reformatory in the state of New York in 1869. Now more than half of the states in the union have adopted it, and in most cases the laws closely follow the system as then approved in the state of New York. No state enacting laws providing for the maximum sentence and parole provisions has ever repealed them. No state has yet adopted the absolutely indeterminate sentence, although such a sentence was advocated by the author of the New York law and is favored by practically all criminologists and those who have had experience in prison management and administration of parole laws. The law provides that the board of parole shall have the power to parole, under such rules and regulations as it may adopt, all prisoners committed to the men's reformatory or penitentiary excepting those sentenced for life. When such life sentence is passed the consideration of those cases is primarily with the governor who, upon application for pardon or commutation of sentence must refer them to the board for advice and recommendation before he passes upon them.

#### DEPARTMENT OF AGRICULTURE.

##### EX OFFICIO MEMBERS.

WM. L. HARDING, Governor of the State.  
 RAYMOND A. PEARSON, President of the State College of Agriculture and Mechanic Arts, Ames.  
 WILLIAM B. BARNEY, State Dairy and Food Commissioner.  
 JAMES I. GIBSON, State Veterinarian.

##### OFFICERS.

*President*—CHARLES E. CAMERON, Alta.  
*Vice-President*—J. P. MULLEN, Ponda.  
*Secretary*—ARTHUR R. COREY, Des Moines.  
*Treasurer*—W. W. MORROW, Afton.

##### DIRECTORS.

*First Congressional District*—H. O. Weaver, Wapello.  
*Second Congressional District*—E. T. Davis, Iowa City.  
*Third Congressional District*—Elmer M. Reeves, Waverly.  
*Fourth Congressional District*—Edward J. Curtin, Decorah.  
*Fifth Congressional District*—Cyrus A. Tow, Norway.  
*Sixth Congressional District*—Thomas C. Legoe, What Cheer.  
*Seventh Congressional District*—Charles F. Curtiss, Ames.  
*Eighth Congressional District*—Frank E. Sheldon, Mt. Ayr.  
*Ninth Congressional District*—Chas. Escher, Jr., Botna.  
*Tenth Congressional District*—Sears McHenry, Denison.  
*Eleventh Congressional District*—Harold L. Pike, Whiting.

Directors serve for a period of two years. The terms of directors from the odd numbered district expire December, 1919, and the terms of directors from the even numbered districts expire December, 1920.

Office	Name	Legal Residence	Birthplace	Compensation
*Secretary.....	Arthur R. Corey.....	Des Moines	Wisconsin	\$3,900
*Assistant Secretary.....	Clifford C. Heer.....	Des Moines	Iowa.....	1,800
*Stenographer and Clerk.....	Edith K. Heer.....	Lake City.....	Iowa.....	1,600
*Supt. Publicity Department.....	(vanhoo Whitted.....	Des Moines	Iowa.....	2,000
*Stallion Registration Division.....	Gaynor E. O'Brien.....	Des Moines	Ohio.....	1,900
*Clerk and Stenographer Stallion registration division.....	Jeannette Graves.....	Des Moines	Iowa.....	1,200
*Custodian State Fair Grounds.....	James H. Deemer.....	Des Moines	Indiana.....	1,500
Janitor.....	Earl C. Collins.....	Des Moines	Iowa.....	1,080

\*Paid from receipts of the Department of agriculture and State Fair.

The department of agriculture for the state of Iowa was created by legislative enactment of the twenty-eighth general assembly in the year 1900. The office of the department is in the northeast wing of the state capitol building, in the rooms formerly occupied by the Iowa state agricultural society (said society ceased to exist when the department of agriculture was created.) The department is managed by a board, styled the state board of agriculture, of which the governor, president of the State College of Agriculture and Mechanic Arts, state dairy and food commissioner, and state veterinarian are *ex officio* members; other members are a president, vice president, secretary, treasurer, and one member from each of the eleven congressional districts of the state. The president, vice president, and district members are chosen at the annual agricultural convention, which is composed of delegates from each of the county and district fairs, county farmers' institutes, state dairy association, horticultural society, improved stock breeders' association, and members of the state board of agriculture. The president and vice president are elected for a term of one year, and the district members for a term of two years. The secretary and treasurer are elected by the board.

The department annually compiles and publishes the "Iowa Year Book of Agriculture." This book contains useful information upon various topics relating to agriculture, live stock, a review of the weather and crops for the preceding year, a synopsis of the work and proceedings of the state dairy and food department, state swine breeders' and state dairy associations, and such other matter as will be of interest to the farmer. It is also the duty of the secretary to carry out the provisions of the state law with reference to issuing state certificates of enrollment of all pure bred stallions and jacks and certificates of soundness for all grade stallions and jacks offered for public service, sale, exchange or transfer in the state of Iowa. It is also the duty of the secretary to prepare and send out the blanks, and receive the reports of the county and district fairs, farmers' institutes and short course associations entitled to receive state aid.

The thirty-third general assembly makes it the duty of the department to prepare and furnish blanks to the township assessors for the purpose of listing the acreage and yield of farm crops, the number and value of live stock, poultry and egg production, and other farm statistics and to tabulate the returns and publish same in the Iowa year book of agriculture.

By statute the state board of agriculture is made the custodian for the state fair grounds. It is also made the board of managers for the annual state fair. The state does not provide any support fund for the maintenance of the state fair, nor pay any of the yearly expenses or premiums of same, the statute providing that all expenditures connected with the holding of the fair must be paid out of the fair receipts. The title to the state fair grounds is in the name of the state of Iowa, all deeds and abstracts being on file in the state auditor's office.



## IOWA STATE FAIR BALANCE SHEET.

November 30, 1918.

## RESOURCES.

Real estate	\$495,483.23	
Buildings	681,446.47	
Light and telephone plant	18,808.38	
Personal property	33,693.66	
		\$1,229,431.74
Accounts receivable		286.00
Cash balance in treasury Nov. 30, 1918		50,486.38
Total resources		\$1,280,204.12

## LIABILITIES.

Accounts payable	\$ 244.86
------------------	-----------

## SURPLUS

State appropriation for frame buildings, 1885	\$ 50,000.00
State appropriation for additional real estate	30,443.72
State appropriation for permanent buildings since 1902	446,000.00
Increase in value of real estate and profits of fair invested in permanent improvements	753,515.54
Total surplus	\$1,279,959.26
	\$1,280,204.12

## COMMISSION OF PHARMACY.

Appointed by the Governor. Term three years.

Office	Name	Legal Residence	Birthplace	Compensation
Commissioner	*Geo. D. Newcomb	Oreston	Iowa	\$1,500
Commissioner	†Charles Falkenhainer	Dubuque	Iowa	1,500
Commissioner	‡David E. Hadden	Alta	Ireland	1,500
Secretary-Treasurer	Harry E. Eaton	Shenandoah	Iowa	2,100

\*Term expires April 23, 1921.

†Term expires April 23, 1922.

‡Term expires April 23, 1920.

Members of the board are appointed for a term of three years, one member each year. Every person who shall desire to conduct the business of selling at retail, compounding or dispensing drugs, etc., for medical use, must be a registered pharmacist and their names registered in a book kept by the board for that purpose, showing also their residence, together with the date of issuing their certificate.

Fee for examination and certificate, \$5.

The license fee for itinerant vendor of drugs is \$100 a year, and they are transferrable upon assignment and payment of a fee of one dollar to the secretary of the board.

The penalty for selling without a vendor license is not less than \$100 nor more than \$200.

## STATE VETERINARY SURGEON.

Appointed by the Governor. Term three years. Term expires June 30, 1920.

Name	Office	Legal Residence	Compensation
Robert D. Wall	Veterinary Surgeon	Des Moines	\$ 3,000
E. Barton	Secretary	Des Moines	1,200
Ellyn Gustafson	Stenographer	Des Moines	940-1,200

## ASSISTANT STATE VETERINARY SURGEONS.

Appointed by the Governor. Compensation \$7.00 per diem.

Adair, H. A. ALCORN.	Coon Rapids, W. E. MACKLIN.
Adel, A. I. KULP.	Corning, R. F. READHEAD.
Afton, IRA C. BROWN.	Corydon, GUY HUGHES.
Albia, F. L. JOHNSON.	Council Bluffs, D. H. MILLER.
Algona, E. E. SAYERS.	Council Bluffs, G. G. MILLER.
Alta, H. J. HOFFEINS.	Council Bluffs, F. H. HOLLINGSWORTH.
Altoona, J. F. WALL.	Cresco, P. G. BUTTON.
Ames, C. H. STANGE.	Creston, H. N. LEE.
Ames, H. E. BEMIS.	Creston, A. H. QUINN.
Ames, H. D. BERGMAN.	Creston, Geo. WESSELS.
Ames, W. W. DIMOCK.	Dallas Center, N. J. DEILING.
Ames, CHAS. MURRAY.	Davenport, T. W. CHANDLER.
Ames, H. S. MURPHY.	Davenport, H. G. THOMPSON.
Anamosa, L. W. RUSSELL.	Decorah, B. HARMON.
Anita, C. E. HARRY.	Denison, HAL. C. SIMPSON.
Anthon, B. F. WARD, JR.	Des Moines, E. E. HOWE.
Armstrong, JOHN THOMSEN.	Des Moines, R. M. EDWARDS.
Atlantic, G. E. UHRAN.	Des Moines, J. M. VERNON.
Atlantic, V. J. ROBINSON.	Des Moines, F. F. PARKER.
Audubon, H. C. ROGERS.	Des Moines, J. R. UNDERWOOD.
Auerlia, A. G. CORNELL.	Des Moines, G. W. BLANCHER.
Avoca, E. C. WOLFE.	Dow City, J. A. BRILL.
Bedford, T. A. ANDERSON.	Dubuque, W. R. FULLARTON.
Bedford, W. E. STONE.	Dubuque, H. J. HAGERTY.
Belle Plaine, J. J. STRANDBERG.	Dumont, T. J. WAGONER.
Birmingham, S. H. BAUMAN.	Dyersville, T. J. GULLION.
Bloomfield, H. W. CONNERS.	Earlham, N. E. GUBSER.
Braddyville, W. H. BUCHLEITER.	Eldora, C. D. PHELPS.
Britt, L. C. BEAUMONT.	Elkader, C. L. CRIDER.
Calmar, J. L. THOMSON.	Elma, W. C. MCGEATH.
Carroll, S. H. JOHNSTON.	Emmetsburg, L. D. POTTER.
Cascade, L. P. BARRETT.	Emmetsburg, L. R. POTTER.
Cedar Falls, A. S. BRODIE.	Estherville, P. CAIN.
Cedar Rapids, A. R. MENERY.	Exira, A. J. GRAF.
Cedar Rapids, J. W. GRIFFITH.	Fairfax, J. C. MCCABE.
Central City, B. HICKMAN.	Fairfield, W. E. SMITH.
Centerville, E. E. JOHNSTON.	Fairfield, M. L. WOOTEN.
Chariton, C. E. STEWART.	Fairfield, C. L. GAMRATH.
Chariton, H. L. STEWART.	Farley, JNO. T. KEEFE.
Charles City, J. H. MCLEOD.	Fenton, J. T. WAITE.
Clarinda, J. W. HAXBY.	Forest City, R. E. HANSON.
Clarksville, H. G. LODGE.	Fort, Dodge, D. F. BAUGHMAN.
Clermont, G. E. JURGENSON.	Fort Dodge, A. KADERABEK.
Clinton, J. L. BROOKS.	George, G. B. WINCH.
Clinton, J. H. SPENCE.	Gilman, E. P. ROBERTS.
Collins, D. J. DAVIS.	Glenwood, B. F. WARD.
Columbus Jct., H. L. McROBERTS.	Gowrie, A. M. CONQUIST.

Grand Mound, JERRY WOLFE.  
 Greene, W. L. HANSEN.  
 Greenfield, P. W. FLICKINGER.  
 Grinnell, MARCH GREEN.  
 Grundy Center, A. C. MIDDLETON.  
 Grundy Center, FRED MIDDLETON.  
 Guthrie Center, R. F. WOLFE.  
 Hamburg, JNO. SEVENSTER.  
 Hampton, A. L. WOOD.  
 Harlan, F. E. BRAZIE.  
 Hawarden, W. E. MADSEN.  
 Hawkeye, N. O. BEVINS.  
 Hazleton, M. C. MARION.  
 Hubbard, L. L. ROBERTS.  
 Humboldt, JAS. NICHOLSON.  
 Huxley, O. F. FREED.  
 Ida Grove, E. G. PIPER.  
 Independence, N. A. KIPPEN.  
 Indianola, J. E. FRANK.  
 Iowa City, F. H. P. EDWARDS.  
 Iowa City, J. S. POTTER.  
 Jefferson, V. W. ALBRIGHT.  
 Jefferson, L. E. SMITH.  
 Jefferson, S. S. HUSTON.  
 Jewell, C. W. ANDERSON.  
 Keokuk, O. W. ROWE.  
 Knoxville, C. J. SCOTT.  
 Lake City, A. J. TREMAN.  
 Lake Mills, GEO. M. CARSON.  
 Lake Park, W. H. MARKS.  
 Lamoni, J. J. MOORE.  
 Laurens, E. S. GREENWOOD.  
 Le Mars, W. F. HODAM.  
 Lenox, WM. READHEAD.  
 Leon, F. G. HUME.  
 Logan, F. B. COPELAND.  
 Lone Tree, J. H. LINGO.  
 Madrid, R. E. LARIMER.  
 Malvern, THOS. W. GIDLEY.  
 Malvern, J. W. BAER.  
 Manchester, C. M. MORGAN.  
 Manilla, C. L. WILHITE.  
 Manning, C. B. MILLER.  
 Manson, R. G. LOVESEE.  
 Maquoketa, H. A. MCINTIRE.  
 Marengo, S. H. GUINN.  
 Marshalltown, F. J. NEIMAN.  
 Marshalltown, C. A. NOGGLE.  
 Mason City, H. M. GILLIAM.  
 Mason City, E. G. DUNN.  
 Massena, J. A. ANSTET.  
 Maxwell, F. W. TAYLOR.  
 Mediapolis, G. E. MCINTIRE.  
 Melcher, W. A. SPIKER.  
 Miles, F. C. ROACH.  
 Milford, FLOYD PLACE.  
 Monona, J. E. ROBERTSON.  
 Mount Ayr, E. C. SHEUMAKER.  
 Mount Pleasant, C. E. HUNT.  
 Murray, W. R. FULLER.  
 Muscatine, JOHN TILLIE.  
 Nashua, W. F. JACOBS.  
 Nebraska City, Neb., C. J. NORDEN.  
 Nevada, N. S. NUTTY.  
 Nevada, T. J. REINHARD.  
 New Hampton, P. MALCOLM.  
 New Liberty, HENRY HELL.  
 New Market, C. L. KEITH.  
 New Sharon, II. I. MCCULLOCH.  
 Newton, A. A. ADAMSON.  
 Nora Springs, C. E. GARMAN.  
 Northwood, G. A. DODGE.  
 Norway, J. C. GLENN.  
 Oelwein, S. K. HAZLET.  
 Ogdon, C. O. NELSON.  
 Olin, E. B. FENTON.  
 Onawa, C. F. NORD.  
 Orange City, H. J. VAN DE WAA.  
 Osage, W. J. GOODE.  
 Osage, C. E. JUHL.  
 Oscaola, J. P. REYNARD.  
 Oskaloosa, H. KILLIP.  
 Ottumwa, A. L. HOAGLUND.  
 Packwood, R. K. BENN.  
 Paton, R. E. TRAFONT.  
 Paullina, G. E. TULL.  
 Pella, A. J. VISSER.  
 Perry, W. P. CUMMINS.  
 Perry, N. M. REPP.  
 Pleasantville, S. B. GARRETT.  
 Prescott, B. FISHER.  
 Preston, F. L. ROACH.  
 Randolph, EDW. B. HUMPHREY.  
 Red Oak, J. E. INGMAND.  
 Reinbeck, O. Q. MOSEY.  
 Richland, R. JOHNSON.  
 Rock Rapids, S. B. MOON.  
 Rock Valley, W. A. SMITH.  
 Rockwell City, H. B. TREMAN.  
 Sac City, CARL OLSON.  
 Scranton, H. R. WESSON.  
 Sewel, H. F. KELSO.  
 Sheffield, A. H. HINKEN.  
 Shelby, JULIUS A. JESSEN.  
 Sheldon, L. U. SHIPLEY.  
 Shenandoah, R. E. GIDLEY.  
 Sibley, F. S. BALLARD.  
 Sidney, R. A. LOLER.  
 Sigourney, JAS. NELSON.  
 Sioux City, J. M. LICHTY.  
 Sioux City, D. W. MCAHREN.  
 Sioux City, CHAS. PAPKE.  
 Sioux City, W. H. PAXTON.  
 Sioux Rapids, P. L. TALBOT.  
 Sloan, E. V. STROMLUND.  
 Spencer, G. G. BAKER.  
 Stanhope, I. A. ANDERSON.  
 Storm Lake, W. F. MILLER.  
 Story City, A. L. BORN.  
 Sully, C. J. SPARKS.  
 Sumner, G. J. SEXTON.  
 Tama, F. M. MAXFIELD.  
 Thornton, H. L. ANDERSON.  
 Tipton, JAS. DIXON.

Toledo, R. G. MOORE  
 Traer, L. L. DILLER  
 Traer, R. C. BYRNES.  
 Tripoli, C. A. STEWART.  
 Villisca, G. J. GRAF.  
 Vinton, E. A. BUXTON.  
 Walnut, R. A. LANTZ.  
 Washington, TOM DOWNING.  
 Waterloo, G. A. SCOTT.  
 Waucoma, V. C. WILLIS.  
 Waukon, N. N. CRAWFORD.

Waukon, E. L. KNIGHT.  
 Waverly, H. J. NYGREN.  
 Webster City, A. C. SWANSON.  
 Webster City, J. E. WILLIAMS.  
 West Branch, B. E. GROVER.  
 West Liberty, W. A. HECK.  
 West Union, W. C. STEWART.  
 Winterset, J. W. BUNKER.  
 Wyoming, W. W. BRONSON.  
 Zeoring, R. A. RICKETTS.

Duties required of the state veterinary surgeon, include supervision of all contagious and infectious diseases among domestic animals, within the state and those in transit through the state; and to enforce rules and regulations of the animal health commission and to co-operate with the local boards of health and the United States department of agriculture in the eradication of contagious diseases among live stock, and take such action as the exigencies of the case may demand.

---

#### COMMISSION OF ANIMAL HEALTH. ✓

*Appointed by the Governor. Term three years. Compensation \$100 a year.*

#### MEMBERS.

ROBT. D. WALL, *State Veterinary Surgeon, Chairman, Des Moines.*  
 J. R. UNDERWOOD, *Veterinarian, Des Moines.*  
 THOMAS DOWNING, *Veterinarian, Washington.*  
 FRANK KINGSLEY, *Stockman, McGregor.*  
 G. C. BANNICK, *Stockman, Hennett.*  
 CHAS. ESCHER, *Stockman, Botna.*  
 RAYMOND CASSIDY, *Whiting.*

The thirty-fourth general assembly created the commission of animal health, the members of which are to be appointed by the governor and are to consist of the state veterinary surgeon, who is to be the chairman and executive officer thereof, two veterinarians and two stockmen. The thirty-eighth general assembly provided two additional stockmen to serve for two-year terms. When the terms of the members of the commission expire their successors are to be appointed, the veterinarians to serve for three years and stockmen to serve for two years.

The commission is to hold at least two meetings a year and it has power and authority to make such rules and regulations as may be necessary for the prevention, suppression and quarantine of diseases among animals in the state and those being driven or transported through or into Iowa. Such rules and regulations are to be effective when approved by the executive council.

The state veterinary surgeon and the two veterinarians on the board constitute a board for the examination of applicants to practice veterinary medicine, surgery and dentistry.

The members of the Animal Health Commission, other than the state veterinary surgeon, are to receive \$100 a year for their services and in addition thereto the veterinarians, other than the state veterinary surgeon, are to receive \$100 for their services as members of the examining board.

## DAIRY AND FOOD COMMISSION.

W. B. BARNEY, Commissioner.

Appointed by the Governor. Term two years. Salary, \$3,300. Expires April 30, 1920.

Office	Name	Legal Residence	Birthplace	Compensation
Deputy Commissioner	Wm. H. Harrison	Des Moines	New York	\$2,600
Supt. Weights & Measures	C. S. Bogle	Des Moines	Iowa	2,400
Dairy Inspector	E. O. Brownlee	Atlantic	Iowa	*
Dairy Inspector	Guy M. Lambert	Newton	Iowa	*
Dairy Inspector	H. E. Ritter	Des Moines	Iowa	*
Dairy Inspector	E. E. Clemons	Waterloo	Iowa	*
Dairy Inspector	T. A. Clarke	West Bend	Iowa	*
Dairy Inspector	F. W. Stephenson	Oelwein	Illinois	*
Chief Chemist	E. L. Redfern	Des Moines	Iowa	2,700
Assistant Chemist	W. G. Jordan	Des Moines	Nebraska	*
Supt. Dairy Inspection	Dr. O. P. Thompson	Waterloo	Iowa	*
Dairy & Food Inspector	L. P. Anderson	Spencer	Iowa	*
Dairy & Food Inspector	L. P. Shaffer	Cedar Falls	Iowa	*
Dairy & Food Inspector	F. C. Gilmore	No. McGregor	Iowa	*
Food Inspector	Chris Ottosen	Ottosen	Iowa	*
Food Inspector	M. E. Flynn	Burlington	Iowa	*
Food Inspector	S. O. Van DeBogart	Des Moines	Iowa	*
Food Inspector	J. W. Milnes	Creston	Iowa	*
Food Inspector	J. S. Bittner	Cedar Rapids	Iowa	*
Food Inspector	E. A. Countryman	Co. Bluffs	Iowa	*
Food Inspector	H. A. Stearns	Cedar Rapids	Iowa	*
Food Inspector	J. M. Morrow	Douds	Iowa	*
Insp. Weights & Measures	A. B. Briggs	Ottumwa	Missouri	*
Insp. Weights & Measures	E. J. Nolan	Des Moines	Iowa	*
Chief Clerk	A. W. Day	Des Moines	Iowa	1,800
License Clerk	R. V. Murphy	Des Moines	Iowa	1,500
Stenographer	Elma Schnack	Des Moines	Iowa	1,200
Stenographer	Rose Thorson	Des Moines	Iowa	1,200
Stenographer	Mrs. C. B. Thompson	Des Moines	Iowa	1,200
Stenographer	Mary Rose	Des Moines	Iowa	1,000

\*\$1,800 for first year; \$1,900 for the second year; \$2,000 for the third year, and \$2,100 for year thereafter.

The office of dairy commissioner was established May 1, 1886. On July 4, 1908, the office became that of the food and dairy commissioner. On July 4, 1907, the food law became effective and the work of the department was also increased by the passage of the commercial feeding stuffs and agricultural seed law. Later enactments make the department responsible for the laws governing the sale of paint, linseed oil, turpentine, calcium carbide and commercial fertilizer. The 35th general assembly also gave the department the enforcement of the sanitary law, which provides for the proper sanitation of all food producing establishments; the weight and measure law which provides for scale inspection and for general supervision of weights and measures and the use of such apparatus in connection with the purchase or sale of merchandise; and the cold storage law, which provides for the making of reports of stocks and gives the commissioner and assistants supervision over food products held in storage and limits the time that foods may be cold stored. The insecticide and fungicide law was enacted by the 37th general assembly and given to the dairy and food commissioner for enforcement. The 38th general assembly passed the egg law and the renovated butter law enforcement which is placed in the dairy and food commissioner.

The total annual expenditures amount to approximately \$75,000. The term "food" is defined as including all articles used as food, drink, confectionery or condiment by man or beast. The inspectors employed by the dairy and food department are given authority to enter all places of business where food products are manufactured, stored or sold and all wagons used in the transportation of such products and authority is given for taking samples of any goods offered or exposed for sale within the state.

The department issues licenses to all users for commercial purposes of the Babcock test. The fee for the license is \$2.50 per year for each operator. Milk inspection is extended to all incorporated cities and towns and a license fee of \$1.00 a year is required of all persons selling milk from stores or vehicles.

A license fee of \$3.00 is collected for each scale or weighing device where a fee is charged for weighing and the same license is required of all bakeries, candy factories, ice cream factories, canning factories, slaughter houses and meat markets. Dealers in eggs are issued annual licenses; the license fee is \$1.00. Cold storage plants are required to pay an annual fee of \$25. Condimental stock foods and tonics are included within the term "commercial feeding stuffs" and each manufacturer is required to pay a license fee of \$100 annually.

#### LIBRARY COMMISSION. ✓

Seven members, three *ex officio* and four appointed by the governor for terms of five years each, and serving without compensation.

JOHNSON BRIGHAM, State Librarian, *ex officio*, Chairman.

P. E. McCLENAHAN, Superintendent of Public Instruction, *ex officio*.

WALTER A. JESSUP, President of the State University, *ex officio*.

Appointed by the Governor:	Term expires
Mrs. A. J. BARKLEY, Boone.....	June 30, 1922
W. R. ORCHARD, Council Bluffs.....	June 30, 1918
Mrs. H. J. HOWE, Marshalltown.....	June 30, 1919
Mrs. H. M. TOWNER, Corning.....	June 30, 1920

Secretary elected annually by the Commission. Office, Historical Building, East Wing, Des Moines.

Office	Name	Legal Residence	Birthplace	Compensation
Secretary.....	Julia A. Robinson.....	Des Moines	Iowa.....	\$1,800
Librarian, Traveling Library.....	Miss Eleanor Fawcett.....	Des Moines	Iowa.....	1,320
Reference Librarian.....	Mrs. Eva M. Page.....	Des Moines	Illinois.....	1,320
Organizer.....	Emma Boyer.....	Des Moines	Ohio.....	1,200
Cataloguer.....	Ennie Cooper.....	Des Moines	Ohio.....	1,200
Clerk and Stenographer.....	Mrs. May Myers.....	Des Moines	Iowa.....	1,080
Stenographer.....	Ruth Holt.....	Des Moines	Iowa.....	1,080
General Assistant.....	Pearl Jones.....	Des Moines	Iowa.....	1,080

The Iowa Library Commission was created by an act of the twenty-eighth general assembly in March, 1900. Two years later the Traveling Library previously under the State Library was transferred to the Commission.

The executive officer of the Commission is the secretary who also bears the title of director of library extension. The activities of the Commission consist (1) of the work of extension and supervision carried on by the secretary assisted by the organizer.

This consists of help given by personal correspondence and visits in the inaugurating of library projects and the arousing of interest in the submission of the question of tax support in communities without public libraries, and of advice and help in the selection of building plans, equipment and furniture, and the selection and purchase of books, in their classification and cataloging, the installation of modern methods and records whereby the efficiency of the library is greatly increased, the encouragement and information of library boards and the instruction of librarians. In addition addresses are made by the secretary before library boards, teachers' meetings, farmers' institutes and other public gatherings in the interest of libraries and reading throughout the state. All this help is available to

communities and libraries without charge except the entertainment of the organizer when employed in a library.

(2) The second activity of the Commission is the Traveling Library which is made up (a) of fixed groups of 50 volumes each for general reading by adults and children. These groups become small libraries in the communities to which they go where they are loaned to individual borrowers free of charge; (b) of a general loan or subject collection for the use of students desiring material on specific subjects; (c) of books for the blind in New York Point loaned to any blind reader in the state; (d) of study club outlines and syllabi to assist in the preparation of programs; (e) picture collections for study club or exhibit purposes. These are all loaned with no charge except the cost of transportation, the books for three months and the pictures and outlines for two weeks.

(3) A periodical clearing house is also maintained by the Commission for the purpose of aiding small libraries in completing sets of standard periodicals without cost. (4) The work of publication includes the Iowa Library Quarterly, leaflets, lists and other material helpful in giving library information and increasing the reading of good books throughout the state.

### IOWA STATE LIBRARY.

BOARD OF TRUSTEES (EX OFFICIO).

WILLIAM L. HARDING, Governor, President of the Board.

W. C. RAMSAY, Secretary of State.

P. E. MCCLENNAHAN, Superintendent of Public Instruction.

JUDGE SCOTT M. LADD.

JUDGE STAS M. WEAVER.

JUDGE WM. D. EVANS.

JUDGE TRUMAN S. STEVENS.

JUDGE FRANK R. GAYNOR.

JUDGE BYRON W. PRESTON.

JUDGE BENJ. I. SALINGER.

Judges of the Supreme Court.

### STATE LIBRARIAN.

Term six years. Elected by Board of Library Trustees. Term expires April 30, 1920. Salary \$5,000.

JOHNSON BRIGHAM, of Des Moines, Polk County. Born in New York.

Office	Name	Legal Residence	Birthplace	Compensation
Law Librarian	Arthur J. Small	Des Moines	Wisconsin	\$3,000
First Assistant Librarian	Helen M. Lee	Des Moines	Iowa	1,500
Second Assistant Librarian	Bertha L. Hess	Odebolt	Iowa	1,400
Third Assistant Librarian	Florence E. Price	Des Moines	Wisconsin	1,400
Legislative reference assistant	Mary Richmond	Independence	Ohio	1,400
Cataloguer	Lavinia Steele	Coon Rapids	Iowa	1,400
Research Asst. (law dept.)	Noise C. Hansen	Des Moines	Iowa	1,600
Accountant and Bookkeeper	Minnie E. Hess	Odebolt	Iowa	1,400
Assistant	Ruth Blaise	Des Moines	Illinois	1,200
Janitor (law dept.)	William W. Wills	Des Moines	Indiana	1,080
Miscellaneous Clerk	Henry M. Wills	Des Moines	Iowa	1,200
Janitor	J. H. Staver	Des Moines	Iowa	1,080

The accession list of the general, law and legislative reference departments of the state library on the first day of July, 1918, included 153,073 volumes. The total accessions of the biennial period ending June 30, 1918, were 10,282 volumes. The historical department is separately reported.

The librarian notes with satisfaction the steadily growing utilization of the state library by advanced students of literature, philosophy, science and social problems, by debaters in the high schools and colleges of the state; also by state legislators and those interested in state legislation. This satisfaction is enhanced by the steadily increasing ability of the library to satisfy the wants of those who visit it with serious purposes. In fact the mission of the general library as a reference library—a final report for information in science, the mechanic arts, the fine arts, biography, general history, literature and philosophy, is finding generous recognition with students, scholars, educators, legislators, clubs devoted to research work and the school, college and public libraries of the state. With a single additional assistant, and latterly an apprentice, a legislative reference bureau has been developed during the past few years, and the use made of the new bureau by legislators, legislative committee clerks and persons interested in legislation, has steadily increased to such an extent that legislative reference work must be extended and its efficiency increased in anticipation of the increased demands certain to be made upon its resources. The thirty-fourth general assembly added greatly to the future efficiency of the state library, and contributed largely to the relief of the library board, by increasing the appropriations of the several departments as follows: The general library from \$5,000 to \$6,000; the historical department from \$5,000 to \$6,000, and the law department and legislative reference bureau from \$4,000 to \$6,000. The inclusion of the legislative reference bureau was the first legislative recognition of that increasingly efficient branch of the service beyond the appointment of a legislative reference assistant.

The law department of the state library has been materially strengthened by recent purchases bringing down to date several high-priced sets, and in other ways adding materially to the efficiency of that important department.

The completion of the valuable sets of standard periodicals, legal, scientific and miscellaneous, is one of the gratifying results of recent years, making the periodical feature of the library one of the strongest in the country.

The pressing need of the state library has long been a medical department that will serve the medical profession as the law department has long served the legal profession. A bill was introduced in the thirty-eighth general assembly embodying this need and passed with little opposition. It carries an appropriation of \$2,000 for librarian's salary and \$2,000 for books, periodicals, etc. It is hoped, by means of photography and by utilization of traveling library methods of reaching remote localities, to make the new department extremely serviceable to the medical profession in Iowa.

The crowning work of the thirty-eighth general assembly, as viewed from the standpoint of the library, was the appropriation of \$1,000,000 for a Temple of Justice to be erected on the Capitol grounds, for the housing of the Supreme Court of Iowa, the state library, the attorney general's department, and other departments in close relation with the court.

#### HISTORICAL DEPARTMENT OF IOWA.

##### BOARD OF TRUSTEES (EX OFFICIO).

WILLIAM L. HARDING, Governor, President of the Board.  
W. C. RAMSAY, Secretary of State.  
P. E. McCLENAHAN, Superintendent of Public Instruction.

JUDGE SCOTT M. LADD.

JUDGE SILAS M. WEAVER.

JUDGE WM. D. EVANS.

JUDGE TRUMAN S. STEVENS.

JUDGE FRANK R. GAYNOR.

JUDGE BYRON W. PRESTON.

JUDGE BENJ. I. SALINGER.

} Judges of the Supreme Court.



Curator elected by Board of Trustees for a term of six years. Term expires April 30, 1924. Salary \$3,000.

Office	Name	Compensation
Curator	Edgar R. Harlan	\$3,000
Assistant Curator and Librarian	Alice Marple	1,400
Assistant Curator and Supt. Archives	C. C. Stiles	2,100
Assistant Curator and Museum Director	Joseph Stepan	2,100
Assistant Curator and Secretary	Ellen D. Spaulding	1,300
Assistant Curator and Director War Work	Mattie A. Watson	1,300
Assistant Curator and Newspaper Director	E. F. Pittman	1,300
Assistant Curator and Research Assistant	Z. M. Schermerhorn	1,300
Clerk and Archives Assistant	Helen R. Wharton	1,200
Clerk and Assistant Librarian	Lizzie E. Jones	1,200
Clerk and Archives Assistant	W. H. McBride	1,200
Clerk and Research Assistant	W. H. Fleming	1,200
Clerk and Stenographer	Sadie R. Scott	1,080
Mechanic Caretaker and Matron	Jennie Willis	1,080
Mechanic Caretaker and Night Watch	Otto Peel	1,080
Mechanic Caretaker	Thomas H. Johnston	1,080
Mechanic Caretaker	Pearl A. Hines	1,080
Mechanic Caretaker	George Weiny	1,080
Guard	E. W. Doolittle	1,080
Guard	J. F. Stewart	1,080
Guard	John Miller	1,080
Guard	James Orr	1,080
Guard	Cyrus Weaver	1,080
Guard	W. L. Pointer	1,080

As now organized this department dates from the first day of July, 1892. Its chief purpose is the collection of historical data relating to our own state and the territory of the middle west, of which it originally formed a part. Special efforts are made to collect Iowa newspapers from the earliest dates to the present time; works of state and general western history, biography and genealogy; works on the histories of all our wars from the earliest times; works relating to the North American Indians; county histories, maps, Iowa pamphlets, biographies of our noted men and women, printed or in manuscript; written or printed documents relating to early settlers and settlements; reports, catalogues and broadsides relating to the churches, educational and benevolent institutions of the state; in short, every species of data which can throw light upon local, state or western history. Two hundred ninety-five Iowa newspapers are currently received, and the department is endeavoring to acquire all Iowa papers. It has ceased the collection of papers from other states. The library is especially strong in genealogy, local history and the history of the civil war.

The department publishes *The Annals of Iowa*, an illustrated quarterly historical magazine of eighty pages; it was suspended during the war. This is made up largely of original contributions in history and biography. By direction of the trustees it is sent free to every organized library in our state. Its price to subscribers is \$1 per year.

In addition to the *Annals*, the historical department is to be credited with the following publications, viz., thirteen biennial reports: "John Brown Among the Quakers and Other Sketches," by Hon. Irving B. Richman, "First Census of the Original Counties of Dubuque and Des Moines," edited by Dr. Benj. F. Shambaugh. "History of the Constitution of Iowa," by Dr. Shambaugh. Reprints of the laws of Iowa, 1838-39 and of 1839-40, and the hitherto unpublished journals of the council and house of representatives of the extra session of 1840. "Early Settlement and Growth of Western Iowa," by Rev. John Todd, Rafinesque; life and biography, by T. J. Fitzpatrick; Downing's Civil War Diary, by Alexander G. Downing, and Iowa authors and their works.

The department has secured one hundred and forty fine oil portraits of distinguished Iowans, which are now on exhibition in the art gallery of the historical building, and has thousands of photographs and other black and white portraits and exhibits. More are promised in the near future.

The museum includes nine large cases for autograph letters, manuscripts and portraits; a collection of recent, aboriginal and prehistoric pottery found in our own state; a large collection of prehistoric implements, among which is an Iowa axe weighing 31 3-4 pounds—one of the largest ever discovered—with hundreds of flints; many teeth, tusks, and other bones of the mammoth and mastodon, all of which were found in Iowa; several large cases of birds found within our state; many Iowa mammals; a case of Indian baskets, bead work, implements and weapons, much of which were manufactured by the Mesquakie Indians of Tama county; a collection of arms—cannon, mortars, swivel guns, rifles, muskets, carbines, swords and pistols, in use during the Civil, Spanish and Philippine wars; and duplicates in bronze of most of the historic medals issued by the United States government.

Chapter 142 of the laws of the thirty-first general assembly made provision for the care and permanent preservation of the public archives by giving the state library and historical department custody of all the original public documents, papers, letters, records and other official manuscripts of the state executive and administrative departments, offices or officers, councils, boards, bureaus and commissions, ten years after the date of the current use of such public documents, papers, letters, records or other official manuscripts.

The act also provided that the public archives shall be housed in the historical, memorial and art building in rooms to be known as the hall of public archives.

Chapter 157 acts of the thirty-second general assembly provided that the executive council should superintend the arrangement, labeling, filing and calendaring of the archives, the same to be delivered to the state library and historical department for preservation.

An act of the thirty-sixth general assembly provided that all of the duties and responsibilities of the executive council and the board of trustees of the state library and historical department with respect to the public archives are transferred to the curator of the historical department to be administered under the direction of the above board of trustees; empowers the curator to certify copies and otherwise hold the same relation to the archives transferred as, for instance, that of the secretary of state to such as originated in his office.

The archives division includes: about five million documents and three thousand bound records that have been classified, cleaned, filed and indexed. In addition to the above there are great masses of documents and records in the storage cases, which have been removed from the state offices to this department.

Since January, 1918, the department has been engaged in assembling original materials relating to the contribution of Iowa to the present war and the collections, aimed at complete and authentic facts, already have invaluable material upon the following phases:

1. A biographical census record of every man and woman serving their country during the world war.
2. Iowa's honor roll.
3. Iowa's decorated men and women.
4. Iowa's members of congress.
5. Iowa's governor.
6. The state's executives.
7. The Iowa legislature.
8. A military section, to include history of the "Guard."
9. A law section to include both national and state laws.
10. A record of civilian activities.
11. An extensive biographical record of leaders and privates.
12. Short histories of army divisions, ship's crews, etc. in which a considerable number of Iowa men have served.
13. Iowans in the allied armies.
14. Iowans in the army of the central powers.
15. Finance.
16. Councils of defense.
17. Educational institutions.

} To include all war-time activities.

18. The philanthropic phase.
19. The Red Cross.
20. Chapter on industry.
21. Religious organizations.
22. Iowa's chaplains.
23. Social and fraternal organizations.
24. Boy Scouts and boys' working reserves.
25. Food and fuel administrations.
26. Iowa women in war-time.
27. Internal disloyalty.
28. Public health.
29. The press.
30. An Information series.
31. Short histories of the submarines, etc.
32. The premature announcement of peace.
33. The reconstruction period.

Besides the historical department the state library and the Iowa library commission are accommodated in the magnificent historical building which is now completed.

---

#### REPORTER OF THE SUPREME COURT AND EDITOR OF THE CODE.

*Term of incumbent ends January 1, 1923. Salary \$3,500.*

ULYSSES G. WHITNEY, of Sioux City, Woodbury County. Born in Iowa. ✓

His chief duties are:

1. To analyze the official opinions of the Supreme Court (numbering fully 600 each year), and therefrom to write the syllabi and head notes to each case and to cause the same to be printed, bound, indexed and supplied with a table of cases.
  2. To prepare and cause to be published the acts of each session of the general assembly.
  3. To keep each and every section of the general statutes annotated to date.
- The reporter, in his work and in all his expenditures, is under the direction of the judges of the Supreme Court.

The official reports are published, likewise under the direction of said judges, under contract with responsible bidders.

---

#### IOWA STATE HIGHWAY COMMISSION.

##### COMMISSIONERS.

JAMES W. HOLDEN, Chairman, Scranton, Iowa.  
 DEAN A. MARSTON, Iowa State College, Ames, Iowa.  
 WILLIAM COLLINSON, Chariton, Iowa. ✓

By the act of the thirty-fifth general assembly, creating the highway commission, the Dean of Engineering of the Iowa State College is ex officio a member of the commission. The other two members are appointed from different political parties for a term of four years.

The two commissioners appointed by the governor receive as compensation \$10.00 per day, not to exceed one hundred days per year. The ex officio member of the commission receives no additional compensation. All members receive actual traveling expenses. Terms begin July 1st.

The highway commission was first established in Iowa under Chapter 105, acts of the thirtieth general assembly, which constituted the Iowa State College as an institution to act as the highway commission for the state. From 1904 until 1912, work was carried on under this law.

The thirty-fifth general assembly reorganized the entire system of road administration in the state and created a commission of three men as outlined above. The office of the commission is located at the Iowa State College and the duties prescribed by the law are such that an extensive organiza-

tion is necessary. Under the law as amended by the thirty-sixth and thirty-seventh general assemblies, the duties of the commission are as follows:

First. To devise and adopt plans of highway construction suited to the needs of the different counties of the state.

Second. To disseminate information and instruction to road officers of the state.

Third. To issue an annual report to the governor relative to the operations of the commission.

Fourth. To appoint such assistants as are necessary to carry on the work of the commission.

Fifth. To make investigations as to conditions of road and bridge work in the counties.

Sixth. To have general supervision over the county and township officers in the state and to enforce the provisions of the road law.

Seventh. To devise plans and conduct negotiations between railroad and local officials for the elimination of danger at railroad crossings.

Eighth. To assist county boards of supervisors and the attorney general in defense of patent suits.

Ninth. To have charge of the survey and administration of meandered lakes.

Tenth. To prepare plans and specifications for federal aid road projects and to supervise the construction and maintenance of same.

**ORGANIZATION OF HIGHWAY COMMISSION.**  
ADMINISTRATIVE DEPARTMENT.

Office	Name	Birthplace	Compensation
Chief Engineer	T. H. MacDonald	Iowa	\$4,500
Auditor	F. W. Parrott	Iowa	2,700
Bulletin Editor	I. W. Eichinger	Illinois	2,300
Stenographer	Velda Rowland	Illinois	1,080
Stenographer	May Vanderlinden	Iowa	1,080
File Clerk	Edith Voorhees	Iowa	960
Bookkeeper	Ruth Haggin	Iowa	960
Stenographer	Luella Devereaux	Iowa	900

ROAD DEPARTMENT

Road Engineer	F. R. White	Iowa	3,600
Stenographer	Anna Vanderlinden	Iowa	1,320
<i>Plans</i>			
Assistant Road Engineer	W. E. Jones	So. Dakota	2,500
Assistant Engineer	H. S. Leicht	Kansas	1,800
Assistant Engineer	J. W. Brandt	Iowa	1,800
Assistant Engineer	E. L. Kaser	Missouri	1,800
Assistant Engineer	W. M. MacGibbon	Montana	1,600
Draftsman	M. H. Bryant	Illinois	1,600
Draftsman	B. E. Brevik	Iowa	1,600
Draftsman	F. C. Schneider	Iowa	1,500
Draftsman	E. H. Irwin	Iowa	1,500
Draftsman	Oscar Trueblood	Iowa	1,320
<i>Construction</i>			
Construction Engineer	F. H. Mann	Illinois	2,700
Assistant Engineer	G. S. Foster	Iowa	1,800
Assistant Engineer	Perry J. Preston	Iowa	1,800
Assistant Engineer	E. A. Zack	Nebraska	1,600
Assistant Engineer	LeRoy Brown	Illinois	1,650
Assistant Engineer	Bert Myers	Iowa	1,500
Assistant Engineer	A. A. Baustian	Iowa	1,500
<i>Surveys</i>			
Chief of Party	Raymond R. Zack	Nebraska	1,800
Chief of Party	George H. Craig	Iowa	1,650
Chief of Party	M. E. Johnson	Minnesota	1,600
Chief of Party	W. J. Smith	Iowa	1,200

## STATE EXECUTIVE DEPARTMENT

## BRIDGE DEPARTMENT

Office	Name	Birthplace	Compensation
Bridge Engineer	J. H. Ames	Iowa	\$3,000
Assistant Bridge Engineer	E. F. Kelley	Iowa	2,800
Structural Engineer	E. W. Blumenschein	Illinois	2,500
Construction Engineer	J. A. Paulsen	Iowa	2,300
Designer	S. J. Bell	Ohio	2,200
Designer	W. N. Adams	Iowa	2,400
R. R. Crossing Engineer	Harry Bowman	Ohio	2,040
Consulting Engineer	J. E. Kirkham	Indiana	500
Draftsman	H. B. Collins	Iowa	1,500
Draftsman	R. E. Braun	Nebraska	1,380
Clerk	H. A. Hansen	Norway	1,800
Stenographer	Mrs. J. A. Paulsen	Iowa	1,260

## DRAINAGE DEPARTMENT

Drainage Engineer	R. W. Clyde	Iowa	2,200
-------------------	-------------	------	-------

## WOMEN'S DRAFTING DEPARTMENT

Superintendent	Alda Wilson	Iowa	1,800
Draftswoman	Jennie Coventry	Iowa	1,050
Draftswoman	Doris Ambrose	Iowa	960
Draftswoman	Carita McCarroll	Iowa	960
Draftswoman	Jessie Brooks	Iowa	960
Draftswoman	Hazel Brandt	Iowa	960
Draftswoman	Dorothy Twitchell	Iowa	960
Draftswoman	Frances McCall	Iowa	960
Draftswoman	Violet Roberson	Iowa	960
Draftswoman	Belle Courtney	Iowa	960

## DISTRICT ENGINEERS

District No. 1	W. F. Beard	Iowa	2,300
District No. 2	W. H. Root	Iowa	2,600
District No. 3	E. W. Dunn	Iowa	2,300
District No. 4	L. M. Martin	Iowa	2,600
District No. 5	J. S. Morrison	Iowa	2,600
District No. 6	W. M. Lee	Iowa	1,500

## SUPERINTENDENT OF PUBLIC INSTRUCTION.

Term of incumbent ends July 1, 1919. \$4,000.

P. E. McCLANAHAN, of Iowa City, Johnson County. Born in Iowa.

Office	Name	Legal Residence	Birthplace	Compensation
Deputy	A. L. Heminger	Kossauqua	Iowa	\$2,700
Inspector	May Francis	Waverly	Iowa	2,400
Inspector	George S. Dick	Des Moines	Iowa	2,400
Inspector	M. R. Fayram	Des Moines	Iowa	2,400
Inspector	F. A. Welch	Des Moines	Iowa	2,400
Chief Clerk	H. C. Hollingsworth	Des Moines	Iowa	1,800
Stenographer	Corinne Johnson	Des Moines	Iowa	1,200
Stenographer	Mabel Newlen	Des Moines	Iowa	1,020
Stenographer	Louise Weaver	Des Moines	Iowa	1,020
Janitor	John A. Field	Des Moines	Iowa	1,080

*The work of the Department of Public Instruction.* The duties of the superintendent of public instruction may be classified as educational, quasi-judicial, and ex-officio.

*Educational.* Among the duties of an educational nature may be named his general supervision over the county superintendents of the state, which necessitates his meeting with these officers at least twice each year, and the publication of numerous circulars of instruction and suggestion. He is at the head of the public school system of Iowa, and his duties as such leader are to appoint institutes, and approve institute faculties. He is required by law to promote among the people of the state a proper interest in the general subject of education, including industrial and commercial education, agriculture, manual and vocational training, domestic science and continuation work. Also to classify and define various public schools belonging to his department, and to formulate suitable courses of study therefor, and to publish and distribute such classifications and courses of study. It is also his duty to collect statistics, and report on education, and educational questions, and the condition of the public schools of the state, and to publish them in reports and pamphlets. Among the publications that have become a part of the educational needs of the state and are of national note may be named: The Manual of Methods for the Elementary Schools of Iowa, Special Day Book, Educational Directory, Proceedings of the Iowa State Teachers' Association, Standards for Approved Graded and High Schools, Reference Books for the Approved High Schools of Iowa, Outlines in Agriculture, Domestic Science and Manual Training, Outlines of Psychology and School Management, Outline of Music for Normal Training High Schools and Normal Training Courses in Four Year High Schools, and Iowa Day. Many others of minor importance on various subjects are published.

In order to aid him in organizing and classifying the public schools of the state, the superintendent of public instruction is permitted by law to appoint one normal training inspector, two graded and high school inspectors, and one inspector of rural and consolidated schools. He is also empowered to distribute to the normal training schools and the consolidated schools certain aid which is set aside for these schools under certain conditions. It is his duty to pass upon them finally, and to determine what schools shall receive state aid.

For the purpose of increasing the facilities for training teachers for the rural schools by requiring a review of such common branches as may be deemed essential by the superintendent of public instruction, and for instructions in elementary pedagogy, and the art of teaching elementary agriculture and home economics, provision is made for normal courses of study and training in such approved four-year high schools as the superintendent of public instruction may designate.

He reports biennially to the governor on the conditions of the public schools of the state, and makes suggestions and recommendations as investigation and experience dictate.

*Judicial.* The quasi-judicial duties of the superintendent of public instruction include the hearing of appeals from the decisions of county superintendents, the rendering of opinions, in writing, when requested by school officials (but in fact opinions are rendered to all who request them) and publication of the school laws and notes on the same, and pamphlets containing session laws.

*Ex-officio duties.* The superintendent of public instruction is ex-officio member of the Iowa library commission, president of the educational council, president of the State Teachers' Reading Circle board, president of the Educational Board of Examiners and president of State Board of Vocational Education.

As executive of the Educational Board of Examiners, a great amount of responsibility is incurred, since all licenses to teach are issued under authority of this board, and the work is conducted under his personal supervision.

## THE STATE BOARD OF HEALTH.

WM. L. HARDING, Governor, Ex-Officio, Des Moines. ✓  
 W. C. RAMSAY, Secretary of State, Ex Officio, Des Moines.  
 FRANK S. SHAW, Auditor of State, Ex-Officio, Des Moines.  
 E. H. HOYT, Treasurer of State, Ex-Officio, Des Moines.

The members of the state board of health and the secretary are appointed by the appointing board, consisting of the governor, secretary of state, and auditor of state. The secretary of the executive council is the secretary of said appointing board. (Section 2564, Supplement to Code, 1913).

## MEMBERS.

WALTER L. BIERRING, M. D., Des Moines (Regular).....June 30, 1919  
 G. F. SEVERS, M. D., Centerville (Eclectic).....June 30, 1920  
 CHARLES S. GRANT, M. D., Iowa City (Regular).....June 30, 1921  
 F. T. LAUNDER, M. D., Garwin, (Homeopathic).....June 30, 1922  
 LAFAYETTE HIGGINS, Civil and Sanitary Engineer, Des Moines...June 30, 1923  
 GUILFORD H. SUMNER, M. D., Secretary, Des Moines.....June 30, 1923

## OFFICERS OF THE BOARD.

WALTER L. BIERRING, President, Des Moines.  
 G. H. SUMNER, Secretary, Des Moines.  
 HENRY ALBERT, Director, State Board of Health Laboratory, Iowa State University, Iowa City.

## ASSISTANTS TO THE SECRETARY.

*Assistant Secretary*, HENRY W. GREFE, Des Moines.  
*Chief Clerk*, LYNN CLEMENS, Des Moines.  
*Assistant Registrar*, PAULINE MUELLER, Des Moines.

## CLERKS IN THE STATE BOARD OF HEALTH OFFICE.

*Chief Accountant*, MARIE CALVERT, Des Moines.  
*Antitoxin Clerk*, FAYE CLEMENS.  
*Extra and General Clerk*, ELLA WENZEL, Des Moines.  
*Chief Clerk, Hotel Inspector*, EVELYN REES, Des Moines.

## COMPENSATION.

The members of the board receive \$900 per year and railroad expenses for services as members of the state board of health, medical examiners, embalmers, nurses and optometry. The sanitary engineer, who is also a member of the board receives the sum of \$2,500 per year, and necessary traveling and incidental expenses. The secretary receives \$3,000 per year, the assistant secretary \$1,500 per year; chief clerk \$1,500 per year; the director of the bacteriological laboratory receives his compensation from the state university.

The state board of health has a general supervision of the lives and health of the people of the state and has power to make rules and regulations respecting the public health and declare that such rules and regulations when made shall have the force of legislative enactments.

The board through local boards of health establishes, maintains and releases quarantine; requires the disinfection of persons and premises exposed to contagion; supervises through its sanitary engineer the installing of water works systems, the construction of sewerage systems, and makes sanitary surveys through the sanitary engineer and the state laboratory of the board located at the state university, Iowa City. It investigates into the causes of diseases and issues to the people of the state instructions relative to the prevention of transmissible diseases and how to correct insanitary conditions in general which may exist in any part of the state.

The board also supervises the examination and registration of licensed embalmers. The result has been that the science and skill as well as the technique of the funeral director has been greatly improved and the public health has been better protected thereby. In connection with this work the board has

adopted rules and regulations for the transportation of the dead so that bodies, dead of infectious diseases, may be so prepared as to be shipped without interference or danger to any point in the United States, Canada, Mexico or Cuba. The rules for the shipment of corpses are the same in the countries just mentioned—the benefits of which can hardly be appreciated unless one is unfortunate enough to require such services.

The board also supervises the examination, and licenses those who desire to practice nursing as registered or graduate nurses.

It is required to make rules and regulations for the inspection of petroleum products; to determine the manner and methods, and to prescribe the instruments and apparatus to be used for the government of inspectors. Such rules and regulations shall be approved by the governor, and when so approved shall be binding upon all inspectors. It is the duty of the state board of health, to examine lamps and apparatus to be used, as shall be presented to such board, and test said lamps or apparatus, and if it shall find any lamp or apparatus to be safe, said board shall enter the findings of the board upon the records of the proceedings of said board. It is further made the duty of the board to fix a standard of purity of oils and other illuminating materials to be used in mines and to establish regulations for testing the same, and when so determined and established shall be recognized by all of the courts of this state.

It is the duty of this board to dispose of unclaimed bodies by directing to what medical college of the state such bodies shall be sent for anatomical purposes.

In addition to the above specified duties the board supervises the disinterment, burial and transportation of all dead bodies within the state and keeps a record of such disinterments and burials.

The board also has a thoroughly equipped and up-to-date bacteriological laboratory at Iowa City, in connection with the state university, where upon short notice tests are made to determine the presence of tuberculosis, typhoid fever, diphtheria, rabies, etc., and where the best methods of disinfection are determined.

The physicians of the board of health and its secretary are constituted the members and secretary of the board of medical examiners and as such, determine the standing of medical colleges, examine their graduates, and license those who pass satisfactory examinations as physicians and osteopaths, with authority to refuse to issue certificates and to revoke those issued under certain specified conditions and the board also issues certificates on reciprocity with other states and is authorized to grant itinerant licenses.

#### STATE BOARD OF HEALTH LABORATORY.

The thirty-second general assembly, in providing for the state hygienic laboratory, made an appropriation of six thousand dollars (\$6,000) annually, or so much thereof as may be necessary for the salary of the director, assistants and the running expenses of the laboratory.

At the first meeting of the state board of health following the passage of chapter 101, acts of the thirtieth general assembly, it was decided at that time, on account of limited funds, a great deal of work which the laboratory should do in the interests of the public health must be postponed, and that the work of the laboratory must be limited to the routine diagnostic work in connection with diphtheria, typhoid fever, tuberculosis and rabies. Because of the action of the thirty-second general assembly, in appropriating six thousand dollars (\$6,000) annually, the laboratory is able to do more and better work than formerly. The bacteriological and chemical analyses of public water supplies are problems of great importance and the state board of health feels that these should receive more attention in the future than in the past, hence it would recommend that the secretary and the director of the bacteriological laboratory be consulted freely when the public health is eminently concerned as in epidemics of typhoid fever. On such occasions the director of the laboratory shall make or cause to be made an investigation of the epidemic and have such bacteriological and chemical analyses of water and other substances made as are necessary to the finding and the removal of the causes of such



epidemics. The rapid diagnosis of a certain infectious disease like diphtheria, being of such great importance in order that proper treatment may be begun as soon as possible, the board has devised a method (which places the diagnosis outfits for the collection of material, in the hands of every physician) by establishing one or more culture stations in every city and town in the state where the diagnosis outfits are kept constantly on hand and given free of charge to all physicians.

#### STATE BOARD OF MEDICAL EXAMINERS.

*President*, WALTER L. BIERRING, M. D., Des Moines.

*Secretary and Treasurer*, GUILFORD H. SUMNER, M. D., Des Moines.

*Members*. The physicians of the state board of health.

Examinations are held in June and at such other times as may seem necessary.

Correspondence relating to practice of medicine or osteopathy should be sent to the secretary of this board.

Every person practicing medicine or osteopathy in the state is required to secure a certificate from this board.

Every physician or osteopath itinerating within the state is required to procure a special license.

The board is authorized to issue two classes of certificates; *first to physicians*, and *second to osteopaths*.

#### DEPARTMENT OF VITAL STATISTICS.

*State Registrar of Vital Statistics*, GUILFORD H. SUMNER, M. D., Des Moines.

*Assistant*, PAULINE MUELLER, Des Moines.

Compensation: State registrar receives no compensation; assistant receives \$1,200 per annum.

Undertakers and coroners are required on or before the 5th day of each month to return to the state registrar certificates of death that have come under their professional or official notice for the month preceding. Clerks of district court report, on forms prescribed by the registrar, all marriages and divorces recorded in their respective offices, and the city. Births are reported by attending physicians, midwives and the people in general, to the clerk of court of the county wherein they occurred.

#### HOTEL INSPECTOR.

*Inspector of Hotels*, J. B. HESTNER, Des Moines.

His salary is fixed at \$2,400 a year and it is made his duty to inspect every hotel once each year, or oftener on complaint of three or more patrons, and to require that the law relative to proper construction, fire escapes and cleanliness be enforced. Each hotel is required to pay a license fee, which is to be turned into the state treasury, and into the hotel inspection fund.

## STATE BOARD OF OPTOMETRY EXAMINERS.

The board consists of three optometrists appointed by the Governor from a list of registered optometrists recommended by the Iowa State Association of Optometrists and one physician member of the state Board of Health appointed by the Governor. The Secretary of the State Board of Health acts as Secretary of this Board. ✓

## MEMBERS.

JAMES G. McMASTERS, *Optometrist*, President, Cedar Rapids.  
 C. N. PATRICK, *Optometrist*, Monticello.  
 ALFRED J. DECKER, *Optometrist*, Newton.  
 GEORGE F. SEVERS, M. D., Centerville.

The terms of all members of the board are for one year and expire June 30th each year. The members of the board receive five dollars a day for time actually employed. They also receive necessary traveling expenses. The fee for examination is fifteen dollars. Applicants are required to possess certain qualifications before they are admitted to examination. The board meets in the offices of the state board of health in the capitol building. The act creating the board does not apply to merchants or dealers who sell glasses as merchandise and who do not profess to be optometrists.

## STATE FISH AND GAME WARDEN.

Appointed by the Governor. Term three years. Term expires March 31, 1882.  
 Salary \$2,000. ✓

W. E. ALBERT, Lansing.

R. P. BANE, *Secretary*, Des Moines, Iowa.  
 CHAS. S. HOBSON, *Assistant Southwest District*, Clarinda, Iowa.  
 R. T. ST. JOHN, *Assistant Northeast District*, Riceville, Iowa.  
 THEO SOURS, *Superintendent of Mississippi River District*, Dubuque, Iowa.

Note—At time of going to press, the appointments for Deputy Game Wardens have not been made.

The duties of the fish and game warden, as defined by chapter 15 of the code, are as follows:

He shall make biennially a report to the governor of his doings, together with such information for the protection of fish and game as he may think proper. He shall make monthly an itemized statement to the executive council under oath of all moneys expended and for what purpose, and the number and varieties of fish distributed and in what waters; also all prosecutions made under the law. He shall have charge of the re-stocking and distribution of fish to the public waters of the state, and shall impartially and equitably distribute the same. He shall faithfully and impartially enforce obedience to the provisions of the fish and game laws. He may suspend for a specified period specified portions of fish and game laws and issue permits authorizing the persons to whom said permit is issued, to take from certain designated lakes of the state, having an area of not less than two square miles, certain fish designated in said permit in any quantities and for all purposes. He shall not permit seining in said lakes between the first day of December and the fifteenth day of June.

He may grant certificates to proper parties to collect birds, their nests or eggs for scientific purposes. He shall seize and take possession, without warrant, any fish, birds or animals which have been caught, taken or killed, at any time, in a manner or for a purpose or had in possession or under control, or have been shipped contrary to law, and shall sell the same for the purpose

of paying any costs, and balance of proceeds, if any, shall be turned into the school fund of the county in which the seizure is made. He shall seize and destroy or sell without warrant or process, any net, seine, trap, contrivance, material, and substance whatever while in use or had and maintained for the purpose of catching, taking, killing, trapping or deceiving any fish, birds or animals contrary to the provisions of the fish and game laws. He may appoint such number of deputies as he may deem necessary, and their duties are to report all violations of the law, to make arrests where crime is committed in their province, and to aid the warden in the enforcement of the law. The provisions of the law make the state and game warden a state marshal, and it is his duty to ferret out offenders and bring them to justice.

By an act of the thirty-third general assembly, "no person shall hunt, kill or take any wild animal, bird or game in this state with a gun without first procuring a license." The fee for such license is one dollar a year for each citizen of the state and ten dollars a year for each non-resident or alien. The county auditors of the state issue the licenses. All licenses expire on the first of July of each year. Owners of land, their children and tenants are not required to procure a license to hunt on their own premises. Provision is made in the law for the amount of game that a non-resident may take from the state. Penalties are provided for the enforcement of the law. Another law of the thirty-third general assembly provides for an annual license under certain restrictions for the use of seines and nets in the Mississippi and Missouri rivers where they form part of the boundary line of the state.

By an act of the thirty-fifth general assembly, three district deputy wardens are provided for, to be appointed by the state fish and game warden. The state will be divided into districts with a man in charge in each as a general supervisor.

By an act of the thirty-sixth general assembly, no person shall keep game birds in possession for the purpose of propagation and sale, without first procuring a license from the State Fish and Game Warden, the fee for which is \$2.00.

#### STATE MINE INSPECTORS.

*Appointed by the Governor. Term four years. Expires July 4, 1923.*

Office	District	Name	Legal Residence	Birthplace	Compensation
Inspector.....	First.....	W. E. Holland.....	Albia.....	Pa.....	\$2,700
Inspector.....	Second.....	Rhys T. Rhys.....	Ottumwa.....	So. Wales.....	2,700
Inspector.....	Third.....	Edward Sweeney.....	Des Moines.....	England.....	2,700
Secretary.....	.....	L. E. Stamm.....	Des Moines.....	Iowa.....	2,000

The office of state mine inspector was created by the eighteenth general assembly in the year 1880. At that time the mining of coal in this state was in its infancy. But few large mines were in operation and the tonnage of coal was small as compared to that of the present time. Then but one inspector was needed. Owing to the growth of the coal industry the twenty-first general assembly amended the mining laws and provided for three inspectors, and gave the governor power to divide the state into three inspection districts. Today the entire time of the three inspectors is taken up with the work of inspecting the mines of the state and seeing that they are worked in conformity with the mining laws of the state as regards safety to the employes therein, proper ventilation, condition of the shafts, escape ways in times of danger, safety catches on cages, condition of the cables for hoisting men and coal, and everything that would tend to guard against accidents to men employed in the mines.

A general office for the inspectors is maintained in the state house and a complete record is kept therein of all inspections, accidents, etc. in record books

for that purpose. A monthly report of the general conditions of all mines is made to the mine inspectors and a general report of the conditions of the mines of the state, tonnage, accidents, number of employes, and other information relative to the coal industry, is published every two years. Copies of the state mining laws are also published and circulated. Blue prints of maps of all mines in the state, brought up to date once each year, are on file in the offices of the mine inspectors subject to public inspection. A secretary, elected by the inspectors, has charge of the general correspondence and books in the office, as the duties of the three inspectors keep them almost constantly in the field.

In 1900 Iowa produced 5,117,235 tons of coal and employed 13,041 men, and in 1918 the coal production amounted to 3,219,133 tons and 14,563 men were given employment in and around the mines. Between 250 and 300 mines are in operation in the 22 counties, which are divided into three inspection districts.

The first district includes the counties of Appanoose, Lucas, Taylor, Monroe (part), Wayne, Page and Adams. Mr. W. E. Holland of Albia, Iowa, is the inspector in this district, where mines employing 5,576 men, and producing 2,624,878 tons of coal during the calendar year 1918, are located.

The second district comprises the counties of Mahaska, Marion, Monroe (part), Jasper, Keokuk, Van Buren, Davis, Jefferson, Wapello and Warren. Mr. Rhys T. Rhys of Ottumwa is inspector for this district. 3,331,868 tons of coal were produced by the mines of the second district in 1918 and employment was given to 5,009 men.

The third district comprises the counties of Polk, Webster, Boone, Greene, Guthrie, Scott and Dallas. Mr. Edward Sweeney of Des Moines is the inspector. During the calendar year 1918 the mines in this district produced 2,262,387 tons of coal and employed 3,978 men.

---

#### BOARD OF EXAMINERS FOR MINE INSPECTORS, MINE FOREMEN AND HOISTING ENGINEERS.

*Appointed by the Executive Council for a term of two years. Terms expire January 25, 1920. Compensation \$5.00 per diem.*

EDWARD GRAY, President, 1223 24th Street, Des Moines, operator.

B. H. SHIVENS, Secretary, 3209 School Street, Des Moines, engineer.

T. L. EVANS, Lockman, operator.

DAVID ANDERSON, Eldwell, miner.

JOHN CALDWELL, Centerville, miner.

The state board of mine examiners was created by the twenty-second general assembly, and is composed of five members; two coal operators, two miners, and one engineer. Their duties are to examine and issue certificates to those qualified to act as state mine inspectors, hoisting engineers and mine foremen. An examination for state mine inspectors is held the first Monday in March in even-numbered years in the office of the state mine inspectors in the state house. Examinations for hoisting engineers and mine foremen are held at various times during the year in different parts of the state. A fee of two dollars for registration, and an additional fee of two dollars is required of those taking and passing the examination for mine foremen and hoisting engineers. The law requires that each certificate issued by the board shall be recorded in the office of the examining board, and shall show the name, age, residence and years of experience of the person to whom it was issued.

---

#### STATE BOARD OF AUDIT.

FRANK S. SHAW, Auditor of State.

H. M. HAVNER, Attorney General, or W. R. C. KENDRICK, Assistant Attorney General.

R. E. BALES, Secretary Executive Council, or A. U. SWAN, Assistant Secretary Executive Council.

The state board of audit was created by the thirty-sixth general assembly and is composed of the auditor of state, the attorney general or one of his assistants, and the secretary of the executive council or his first assistant.

It is the duty of this board to audit all claims except those for salaries of various officers which are fixed by law and claims on account of the institutions under the control of the Iowa Board of Control of State Institutions and the Iowa State Board of Education. Before approving any claim it is the duty of this board to determine that such claim is fully and clearly authorized by law; that the officer, board, commission, department or executive council empowered to authorize the creation of the claim has granted or authorized the same and has certified the fact to the board of audit; that all the legal requirements have been observed, including notice and competition, if required by law; that the claim is in proper form and duly verified and that the charges are reasonable, proper and correct.

The board is authorized and directed to formulate such rules and regulations as it may deem necessary to enable it to determine: that services charged for were actually performed; the time necessary devoted to such service and the exact and necessary expenses incurred in the performance thereof. The board will require information relative to any and all other matters which will aid it in performing its duties and protecting the interests of the state, and may require a strict compliance with said rules before auditing any claim.

#### STATE BOARD OF ACCOUNTANCY.

*Appointed by the Governor. Term three years.* ✓

Office	Name	Legal Residence	Birthplace	Term Expires
Chairman.....	Philip L. Billings.....	Waterloo.....	Iowa.....	Jan. 1, 1920
Secretary-Treasurer.....	A. H. Hammarstrom.....	Clinton.....	Iowa.....	Jan. 1, 1921
Member.....	John W. Peisen.....	Idora.....	.....	Jan. 1, 1922

The members of the board receive \$10.00 per diem with expenses while the board is in session, but per diem and expense cannot exceed the amount of fees received from applicants.

Under the provisions of the law the board meets at least once annually to examine persons desiring to practice in Iowa as certified public accountants and issues certificates to those qualifying.

The examination fee is \$25.00.

An applicant for examination must be a citizen of the United States and a resident of the state of Iowa; must be 25 years of age or more and of good moral character; must be a graduate of a high school with a four year course, have an equivalent education, or pass a preliminary examination by the board; must have had at least three years of practical accounting experience, at least one of which shall have been as a public accountant.

The board may register the certificate of any person who is the lawful holder of a certified public accountant's certificate issued under the laws of another state, which extends similar privileges to certified public accountants of this state, or to holders of degree of certified public accountant or chartered accountant or the equivalent thereof, issued by any foreign government provided that the requirements of such certificate or degree are, in the judgment of the board, equivalent to those provided for Iowa.

Practicing as a certified public accountant or chartered accountant or posing as such without having secured the necessary certificate is made a misdemeanor under the law.

Persons granted a certificate to practice, must furnish bond to the auditor of state in the sum of \$5,000.00.

## BUREAU OF LABOR STATISTICS.

Commissioner Appointed by the Governor. Salary \$3,000. Term two years.  
Expires March 31, 1921.

Office	Name	Legal Residence	Birthplace	Compensation
Commissioner.....	Ambrose L. Urlick.....	Des Moines	Penna.....	\$3,000
Deputy.....	Jonah D. Seaman.....	Des Moines	Iowa.....	1,800
Factory Inspector.....	Harvey H. Bye.....	Cedar Rapids	Iowa.....	1,500
Factory Inspector.....	F. T. Crockett.....	Sioux City	England.....	1,500
Factory Inspector.....	Ellen M. Rourke.....	Des Moines	Illinois.....	1,500
Statistician.....	John E. Nordskog.....	Des Moines	Iowa.....	1,500
Clerk, State Free Emp. Bureau.....	Geo. B. Albert.....	Ames	Iowa.....	1,500
Department Clerk.....	May Douglas.....	Des Moines	Illinois.....	1,200
Stenographer and Clerk.....	Ruth Smith.....	Des Moines	Missouri.....	1,200

The general assembly in 1884 provided for the creation of the Bureau of Labor Statistics, the appointment of a commissioner, defining his duties, and his tenure of office. The work as outlined was purely statistical and was designed for the purpose of making inquiry into the conditions surrounding the employment of labor, its connection with the development of industries both mechanical and those arising from the natural resources of the state, the advantages and inducements offered in various localities for the establishment of desirable industries, the extent and productive value of industries already established and information relative to the home life and general welfare of the workers.

Information regarding working conditions in factories, strengthened by actual personal investigation made by the commissioners and exemplified in their reports, proved the necessity for periodical and systematic inspection of the factories and workshops by competent persons whose time could be devoted to their work. The legislature of 1902 provided for such inspection and the enforcement of requirements made. This inspection of factories, mercantile establishments, theaters, buildings, etc., embracing employment of over a half million workers, is one of the most important services the bureau renders to the state.

The increased activities of the bureau are indicated in part by the growth of the manufacturing industries, the 1895 census reporting 29,532 factory employes, our statistics of 1917 showing this number to have increased to 97,607.

Inspection efficiency is indicated by comparison of the last three biennial reports. For comparative purposes, taking the guarding of gears, removal or covering of set screws, and guarding of saws, jointers and dangerous machinery, the total of these recommendations for the first period is 2,442; for the second period, 2,096, and for the third period but 574, this decrease showing an improvement in three hazards ordinarily considered the most dangerous in manufacturing plants.

The present child labor law which has been operative since July 4, 1916, has been successful in checking child labor, and while the stress of war conditions brought an increase in the number of children employed, the conditions of employment were carefully guarded as were the prohibitions of age and other necessary standards of child welfare.

The thirty-sixth general assembly provided for the state free employment bureau, with one clerk to perform its duties as a part of the Bureau of Labor Statistics. The purpose of the bureau was to prevent labor turnover, and to place men in jobs with the least economic waste. With the opening of the war, need was felt for extension of the service and offices were opened in twelve cities, with the result that from April 1, 1918, to January 1, 1919, 86,882 persons were sent into employment, with an actual record of 78 per cent placed in jobs.

## BOARD OF VOTING MACHINE COMMISSIONERS.

*Appointed by the Governor. Term five years. Compensation not to exceed \$1,500.*

The voting machine commission was created by an act of the twenty-eighth general assembly, providing for the use of voting machines at all state, county, city, town, and township elections. By this act the governor was authorized to appoint three commissioners, not more than two of whom should be from the same political party. The commissioners are appointed for the term of five years, subject to removal at the pleasure of the governor.

Individuals or corporations owning or interested in any voting machine may call upon the commissioners to examine the said voting machine. After such examination the commissioners are to report the results to the secretary of state, giving the capacity of such machine to register the vote of the people, its accuracy and efficiency, and its mechanical perfections or imperfections.

No board is acting at the present time.

## EDUCATIONAL BOARD OF EXAMINERS.

P. E. McCLENAHAN, *Superintendent of Public Instruction, President ex officio.*

WALTER A. JESSUP, *President State University, ex officio.*

HOMER H. SHERLEY, *President State Normal School, ex officio.*

RAYMOND A. PEARSON, *President Iowa State College, ex officio.*

MARY E. DEBOOS, Term expires April 1, 1921.

DAVID WILLIAMS, Winterset. Term expires January 4, 1918.

VIOLA SCHELL, Des Moines, *Secretary.*

FLORENCE ERICKSON, Des Moines, *Stenographer.*

DOROTHY I. GIBSON, Des Moines, *Stenographer.*

*Composition*—Three members of the board are members by reason of their official position, and two (one of whom must be a woman) are appointed by the governor for a term of four years.

*Meetings*—The board meets five times each year for the transaction of business at such times and places as the president directs.

*Certificates*—The educational board of examiners has charge of examinations for all teachers' certificates and issues all certificates except high school normal training certificates, which are issued by the superintendent of public instruction. There are three classes of certificates, viz., (1) state diplomas and state certificates, (2) uniform county certificates, (3) high school normal training certificates.

State certificates are issued upon (1) graduation from accredited Iowa colleges; (2) graduation from colleges and normal schools of other states which meet the Iowa standard; provided the applicants file proofs of two years' successful teaching; (3) state certificates of other states which meet the Iowa standard; (4) examination. The state diploma is issued only upon examination.

Uniform county certificates are issued only upon examination.

High school normal training certificates are issued upon graduation from approved normal training high schools.

*Accredited Schools*—The educational board of examiners makes regulations for the granting of certificates to graduates of the regular and collegiate courses of the state university of Iowa, the state teachers' college, and the state college of agriculture and mechanic arts, and determines what other colleges and normal schools of the state are entitled to like recognition.

*Library List*—The board is required to prepare and publish a list of books suitable for rural school libraries, from which list the library committee of all rural schools must make selection when purchasing books for their libraries.

## IOWA STATE TEACHERS ASSOCIATION.

## I. S. T. A. OFFICERS FOR 1919.

*President*—F. C. ENSIGN, Professor of Education, Iowa City.

*First Vice President*—PROF. J. C. MCGLADE, Iowa State Teachers College, Cedar Falls.

*Southwest Vice President*—WM. F. SHIRLEY, Principal of High School, Council Bluffs.

*Southeast Vice President*—EL. C. LYNN, County Superintendent, Donnellson.

*Northwest Vice President*—S. T. NEVELN, Superintendent of Schools, Le Mars.

*Central Vice President*—MAY A. HILLS, County Superintendent, Adel.

*Secretary*—CHAS. F. FYE, Des Moines.

*Treasurer*—CLAY D. SLINKER, Des Moines.

*Executive Committee*—GRACE D. BRADSHAW, Chairman, County Superintendent, Pocahontas.

C. P. COLGROVE, President Upper Iowa University, Fayette.

H. E. BLACKMAR, Superintendent of Schools, Ottumwa.

*Organization*—Pursuant to a call signed by D. F. Wells, then of the Muscatine schools, and seventeen others, a number of teachers met in the court house at Muscatine, May 10, 1854, and organized the Iowa state teachers' association, adopted a constitution and elected the following officers: President, J. A. Parvin, Muscatine; Vice-President, Rev. Daniel Lane, Davenport; Recording Secretary, D. Franklin Wells, Muscatine; Corresponding Secretary, Rev. Samuel Newberry, Dubuque; Treasurer, G. W. Drake, Oskaloosa; Executive Committee, Rev. Samuel Newberry, Dubuque; G. B. Denison, Muscatine; Rev. W. W. Woods, Iowa City; D. S. Sheldon, Davenport, and H. K. Edson, Denmark.

The real work of the association began with its second session which convened at Iowa City, December 27 and 28 of the same year. After a very important meeting this session adjourned to meet at Davenport, September 4, 1855. When the time came for this meeting, so few were present, it was abandoned.

An educational convention was called to meet at Iowa City, June 18 to 18, 1856. At this meeting a permanent organization was effected and the constitution of the association of 1854, somewhat modified, was adopted. Since that time a session has been held each year.

At the session in December, 1905, the semi-centennial anniversary of the association was celebrated by a special campfire program, which was participated in, either in person or by letter, by many of the veterans in education in Iowa.

In the fall of 1917 a reorganization of the association was effected by the incorporation of the five district or section associations with the Iowa state teachers association and the establishment of a permanent office in the city of Des Moines with a permanent secretary in charge.

## DIRECTOR OF WEATHER AND CROP SERVICE.

*Appointed by the Governor. Term two years. Term expires June 30, 1920. Salary \$1,500.*

CHARLES D. REED, of Polk County; Postoffice, Des Moines.

The state weather and crop service was established in June, 1890, since which date it has been maintained in co-operation with the U. S. weather bureau. Under existing statutes the director is appointed by the governor upon recommendation of the state board of agriculture, and all expenditures are drawn upon vouchers issued by the president and secretary of that board. It is made the duty of the director to establish volunteer weather and crop stations to the number of two or more in each county, to appoint observers thereat and receive reports therefrom of meteorological and crop conditions; to tabulate reports for permanent records of climate and crops; to edit



and cause to be printed a monthly weather and crop review; to issue weekly weather and crop bulletins during the crop season, April 1 to October 1, and to compile an annual report which shall contain a complete review and summary of the service for the year, which may include articles and papers upon the subject of meteorological science and climatology, and which shall be printed and bound in such numbers as the executive council shall direct. The director's compensation for such service shall not exceed fifteen hundred dollars per year.

#### INSPECTORS OF BOATS.

*Appointed by the Governor. Term two years. Term expires first Monday in May, 1990. Compensation, fees.*

GEORGE B. FREEMAN.....	Mason City, Cerro Gordo county
JACOB B. THOMPSON.....	Spirit Lake, Dickinson county
ALONZO JENKS.....	Leon, Decatur county
OTIS DAVIS.....	Iowa City, Johnson county
DAN MOSBY, JR.....	Ottumwa, Wapello county
H. C. DALY.....	Emmetsburg, Palo Alto county

The inspectors are appointed by the governor to hold office for a term of two years from the first Monday in May in the even-numbered years. Each inspector is required to make an annual report to the governor on or before the first day of January, giving in detail the number and date of licenses granted pilots and engineers, number and kind of boats inspected, the fees received therefor, and other matters considered useful and of general interest.

The law provides that "any inspector, on the request of owner, agent or master of any boat other than a row boat, upon the inland waters of the state having a carrying capacity of five or more passengers, shall carefully and thoroughly inspect such boat, its appliances and machinery, and, if found in proper condition and safe for the carriage of persons or passengers, give his certificate thereof, including therein the number of persons or passengers that may be carried, and on what waters; which certificate, or a copy thereof, shall be posted in a conspicuous place on the boat, and any boat so inspected and certified shall be entitled to run for the season following the date thereof. In like manner, upon the request of any pilot or engineer for a license as such the inspector shall forthwith investigate the competency of the applicant, his acquaintance with and experience in his business, his habits as to sobriety, and other qualifications, and, if found capable of performing well his duties, and of good habits, he shall issue his certificate authorizing him to act as pilot or engineer, as the case may be, for five years from the date thereof, unless sooner revoked for cause, which revocation when made shall take effect upon the approval of the governor. The inspector may charge and require advance payment for inspection, for each sailboat, one dollar, each boat propelled by other power with a capacity of not more than twenty persons, five dollars; those of greater capacity, ten dollars, and for each applicant for license as pilot or engineer, three dollars."

The penalty for hiring or offering to hire such boat for the carriage of passengers, without first securing the certificate above mentioned, or for permitting or receiving for carriage a greater number of persons than authorized in the said certificate, is a fine of not to exceed one thousand dollars or imprisonment in the county jail not to exceed one year, or both fine and imprisonment. The same penalty applies to anybody acting as a pilot or engineer without first having obtained a license, or having obtained such license, continuing to follow such avocation after his certificate has been revoked.

## WORKMEN'S COMPENSATION SERVICE. ✓

Appointed by the Governor. Salary \$3,800. Term expires July 1, 1925.

A. B. FUNK, Iowa Industrial Commissioner, Des Moines. Born in Illinois.

Office	Name	Legal Residence	Birthplace	Compensation
Deputy Commissioner.....	Ralph Young.....	Valley Jct.....	Iowa.....	\$2,400
Secretary.....	Ray M. Spangler.....	Des Moines.....	Iowa.....	1,800
Chief Clerk.....	Bertha L. Golding.....	Des Moines.....	Illinois.....	1,400
Settlement Clerk.....	Julia C. Nordskog.....	Des Moines.....	Iowa.....	1,200
Chief Stenographer.....	Hazel B. Cassidy.....	Des Moines.....	Iowa.....	1,140
Stenographer and Clerk.....	Izannah Nordskog.....	Des Moines.....	Iowa.....	1,080
Stenographer and Clerk.....	Helen Ruffner.....	Des Moines.....	Iowa.....	1,080
Clerk.....	Marguerite Grinstead.....	Des Moines.....	Iowa.....	1,020

This department was established in 1913 by legislative act. It has jurisdiction in the matter of adjusting claims for personal injury arising out of and occurring in course of employment where the same is not agricultural, clerical, domestic or casual. The deputy commissioner is invested with full authority of administration in the absence or disability of the commissioner.

In cases of controversy arbitration is resorted to, each party in interest appointing an arbitrator, the commissioner or deputy acting as chairman of the committee.

Appeal may be taken from the decision of the arbitration committee to the courts under statutory limitation.

Employers not under insurance are definitely excluded from the provisions of the act. With the approval of the insurance and industrial commissioners employers may be authorized to carry their own risks upon satisfactory financial showing.

The department has a standing appropriation of \$20,000 annually.

## STATE OIL INSPECTORS.

Appointed by the Governor. Term two years. Terms expire June, 1919. Compensation Chief Oil Inspector, salary \$2,800; other Inspectors, \$100 per month; Clerk \$1,200.

JOHN P. RISLEY, Des Moines, Chief Inspector. ✓

J. T. SMITH, Burlington.	DAN O'NEILL, Fort Dodge.
A. D. FLEU, Davenport.	G. M. DAVIS, Carroll.
R. M. GARRISON, Cedar Rapids.	C. W. KENT, Sioux City.
W. B. COWAN, Waukon.	G. B. HARDELL, Council Bluffs.
S. B. HUMBERT, Cedar Falls.	J. W. HALL, Osceola.
W. C. KIMBERLY, Marshalltown.	J. P. EARLY, Albia.
J. W. RAMSAY, Garner.	

AGNES LEE HERMANSEN, Clerk, Des Moines.

The state is divided into fourteen inspection districts which may be changed as the exigencies for the service may require.

An inspector is appointed for each inspection district, one of which is designated as chief inspector, who exercises supervision over the entire inspection service of the state. The state fixes his bond at \$10,000.00. No person interested in the manufacture or sale, either directly or indirectly, in petroleum products can serve as inspector, or act as surety on his official bond, which is fixed by statute at \$5,000.00. Inspectors may be removed for neglect or failure in the performance of their official duties.

Inspectors are furnished by the state with suitable apparatus for making inspection of all illuminating oils sold within the state, which includes miners'

oil and oils used for illuminating boats, railway cars and street cars. A sample is taken by the inspector from each tank or barrel and subjected to a test. For petroleum oil (kerosene) the closed cup test is used. If the vapor arising from the heating process ignites at a temperature of 100 degrees or less, the entire lot from which the sample is taken is rejected and cannot be sold for illuminating purposes within the state. Miners' oil is subjected to a gravity test of 22 degrees, Taglibue hydrometer, at a temperature of 60 degrees Fahrenheit. Oils used for illuminating boats, street or railway cars are tested to an igniting or burning point of 300 degrees Fahrenheit.

All persons for whom inspections are made must report directly to the chief oil inspector of state all inspections made for them for each month. This is compared with the inspector's report for the same month, and if any discrepancies are found, corrections are required until a complete check is secured.

Rules and regulations for making inspections are formulated and adopted by the state board of health and become effective and a part of the law when approved by the governor.

#### STATE FIRE MARSHAL. ✓

*Appointed by the Governor. Term four years. Compensation, \$2,500.*

J. A. TRACY, of Sioux City, Woodbury County. Term expires July 1, 1919.

Name	Office	Legal Residence	Compensation
W. S. Campbell .....	Deputy state fire marshal .....	Fairfield .....	\$2,000
E. J. Frowick .....	Assistant state fire marshal .....	Des Moines .....	1,600
Lee M. Dowis .....	Assistant state fire marshal .....	Centerville .....	1,600
Laura M. Pedersen .....	Chief clerk and stenographer .....	Des Moines .....	1,300

The office of state fire marshal was created by an act of the thirty-fourth general assembly. The principal duties of the fire marshal are to investigate the cause, origin and circumstances of every fire occurring in the state; to determine if any building or structures, by reason of want of proper repair or by reason of age and dilapidated condition, are especially liable to fire and to order their repair or removal; to require teachers in public and private schools to have at least one fire drill a month and instruct the pupils at least four times a year in the causes and dangers of fires; to make an annual report to the governor. For the purpose of enforcing the orders of the fire marshal suitable penalties and fines are provided and he and his deputy are empowered to administer oaths and compel the attendance of witnesses. If the state fire marshal shall be of the opinion that there is evidence sufficient to charge any person with the crime of arson or criminal conduct in connection with any fire he shall cause such person to be arrested. Provision is made for the appointment of a deputy fire marshal and of such other help as may be necessary. Reports are required to be made to the fire marshal by all chiefs of fire departments of each and every fire, and where there is no established fire department the report is to be made by the mayor of incorporated cities and towns, and by township clerks outside of incorporated cities and towns. An appropriation of \$14,500 a year is provided for defraying the expenses of the office.

## BOARD OF DENTAL EXAMINERS.

*Appointed by the Governor for a term of five years. Compensation \$5.00 per diem.*

Name	Residence	Term Expires
Dr. George Brooks, President.....	Greenfield.....	July 31, 1921
Dr. C. B. Miller, Vice-President.....	Cedar Falls.....	July 31, 1922
Dr. J. A. West, Secretary-Treasurer.....	Des Moines.....	July 31, 1919
Dr. C. E. Westwood.....	Stour City.....	July 31, 1920
Dr. F. W. Conover.....	Decorah.....	July 31, 1923

Under the provisions of the law the board of dental examiners must hold one or more meetings annually for the examination of applicants for license. An applicant must be in possession of a diploma from a four years high school or its equivalent, also for a reputable dental school (reputable being construed to be a college that maintains a course equal to that recommended by the National Board of Dental Examiners.) No European diplomas are accepted. The fee for examination is \$20.00.

The passing grade is 80%. Practical examination in operative and prosthetic dentistry; written examination in anatomy, physiology, chemistry, pathology, therapeutics, materia medica, anaesthesia, histology, hygiene, bacteriology, prosthetic dentistry, oral surgery, metallurgy, operative dentistry, orthodontia and jurisprudence.

The fee for interchange license is \$25.00, for exchange certificate is \$5.00. Iowa has reciprocity with District of Columbia, Ohio, Indiana, Michigan, Minnesota, Nebraska, Kansas, Wisconsin, Tennessee, Illinois, Missouri and Vermont.

Upon the payment to the board of the fee of \$25.00 a renewal license is issued to any one who failed to record his license with the county clerk within six months after its issue.

Duplicate license is issued to any one whose license has been lost or destroyed; fee for same is \$2.00.

The dental board is under the law concerning boards and commissions which provides that all moneys collected must be turned into the state treasury each month. A bill for expenses and per diem must be rendered to the executive council each month.

## STATE HISTORICAL SOCIETY.

*Established by law in the year 1857. Located at Iowa City.*

## OFFICERS.

*President*—EUCLID SANDERS.

*Treasurer*—PAUL A. KORAR.

## BOARD OF CURATORS.

*Elected by the Society*—J. W. Rich, Euclid Sanders, Arthur J. Cox, Marvin H. Dey, Henry G. Walker, Henry Albert, S. A. Swisher, Chas. M. Dutcher, Geo. E. Grier.

*Appointed by the Governor*—A. F. Allen, Marsh W. Bailey, J. P. Cruikshank, Charles J. Fulton, J. J. McConnell, John T. Moffit, Byron W. Newberry, Chas. E. Pickett, J. B. Weaver.

BENJAMIN F. SHAMBAUGH, *Superintendent and Editor.*

The state historical society of Iowa was organized January, 1857. The objects of the society today are practically the same as set forth in its original constitution. "To preserve in authentic form a library of books, pamphlets, maps, charts, manuscripts, papers, paintings, statuary and other material illustrative of the history of Iowa, \* \* \* to exhibit faithfully the antiquities and the past and present resources of the state; and to promote the study of history by lectures, and diffuse and publish information relating to the de-

scription and history of Iowa." The activities of the state historical society of Iowa are now largely confined to critical historical research and publication.

Since its organization the society has published three different quarterly magazines. From 1863 to 1874, inclusive, it published *The Annals of Iowa*, 12 volumes, now called the first series. From 1885 to 1902, inclusive, it published *The Iowa Historical Record*, 18 volumes. From 1903 to date the society has published *The Iowa Journal of History and Politics*, now in its seventeenth volume.

Numerous other publications have been issued by the society, the most important of which are the Messages and Proclamations of the Governors of Iowa, in seven volumes; *The Executive Journal of Iowa, 1838-1843*; the *Lucas Journal of the War of 1812*; six volumes in the *Iowa Economic History Series*; nine volumes in the *Iowa Biographical Series*; three volumes in the *Iowa Applied History Series*; two volumes in the *Iowa Social History Series*; the Proceedings of the Fiftieth Anniversary of the Constitution of Iowa; a volume entitled *Amana*; *The Community of True Inspiration*; the Territorial Governors of the Old Northwest; the *Battle of Shiloh*; the *Hollanders of Iowa*; the *Quakers of Iowa*; the *History of Senatorial Elections in Iowa*; the *History of Township Government in Iowa*; four volumes on the *History of Education in Iowa*; *Third Party Movements Since the Civil War—With Special Reference to Iowa*; *Marches of the Dragoons in the Mississippi Valley*; *Old Fort Snelling*, and *The Spirit Lake Massacre*. The society has also issued a monthly series entitled *Iowa and War*, of which eighteen numbers have appeared.

The library of the society now contains over 52,000 titles. The membership of the society now includes about six hundred and fifty active members and twenty-four auxiliary members. One hundred and sixty public and college libraries within the state have been designated as official depositories for the publications of the society, and sixty libraries and institutions outside of the state have been designated as exchange depositories.

### GEOLOGICAL SURVEY.

#### GEOLOGICAL BOARD (EX OFFICIO.)

W. L. HARDING, Governor.

FRANK S. SHAW, Auditor of State.

WALTER A. JESSUP, President State University.

RAYMOND A. PEARSON, President Iowa State College.

T. C. STEPHENS, President Iowa Academy of Science.

#### GEOLOGICAL CORPS.

*State Geologist appointed by the Geological Board. Term expires at the pleasure of the Board. Salary \$500.*

GEORGE F. KAY, of Iowa City. Born in Canada.

Office	Name	Legal Residence	Birthplace	Compensation
Assistant State Geologist.....	James H. Lees.....	Des Moines	England.....	\$2,200
Secretary.....	Nellie E. Newman.....	Des Moines	Iowa.....	1,400
Geologist, economic mat.....	Frank A. Wilder.....	N. Holston	Ohio.....	Fees
Geologist, underground water.....	William H. Norton.....	Mt. Vernon	Ohio.....	Fees
Geologist, areal geology.....	John L. Tilton.....	Indiana	N. H.....	Fees
Geologist, areal geology.....	Melvin F. Arey.....	Cedar Falls	Maine.....	Fees
Geologist, areal geology.....	A. O. Thomas.....	Iowa City	Iowa.....	Fees
Geologist, areal geology.....	Francis M. Van Tuyl.....	Denmark	Iowa.....	Fees
Geologist, Pleistocene.....	Bohumil Shimek.....	Iowa City	Bohemia.....	Fees

The law which provided for the organization of the Iowa Geological Survey outlined its work to be that of making "a complete survey of the natural resources of the state in their economic and scientific aspects, including the determination of the characteristics of the various formations and the investigation of the different ores, coals, clays, building stones and other useful materials."

The present geological survey was organized in 1892 and since that time has been engaged in two lines of research. The first of these is the detailed study of the geology of the state by counties. In this work all the natural features of interest and value are studied and described, such as the general character of the surface, its soils, water resources, deposits of valuable minerals and other like topics.

The second line of work has been that of special investigation of the minerals of the state. Thus the coal deposits have twice been studied and reported on and an extensive examination of the peat beds has been made. Similar studies have been made of the lead and zinc of the Dubuque region and of the gypsum field at Fort Dodge. The clays of the state and their qualities have been investigated and the availability and suitability for road and concrete purposes of the sand, gravel and limestone deposits have been determined. The survey has since its organization kept careful records of the deep wells of the state and has also carried on an investigation of the character of surface waters. A resource which will be of increasing importance as Iowa becomes more of an industrial state is that of water power, which has been closely studied for several years. A large amount of work remains yet to be done before our knowledge of the geology of the state is complete, as much of the earlier study was of necessity largely reconnaissance work and needs to be supplemented by the results of later work done under more favorable conditions.

For several years past the state survey has co-operated with the national survey in the making of topographic maps of the Des Moines valley. These maps show the character of the surface, the drainage, and elevations above sea level, as well as cultural features. They are of especial value in coal prospecting, engineering and drainage projects. Parts of Hamilton, Boone, Story, Dallas, Polk, Warren, Marion, Mahaska, Lucas, and Monroe counties have been covered. These maps are printed by the federal government and may be purchased at a cost of ten cents each from the United States Geological Survey or from the Iowa Geological Survey. They are bounded not by county lines but by meridians of longitude and parallels of latitude and each map covers about 225 square miles. Topographic surveys were made in the northeast part of Iowa by the United States Geological Survey a number of years ago and the maps covering this area are available also.

#### IOWA STATE HORTICULTURAL SOCIETY.

*President*—S. A. BEACH, Aimes.

*Vice President*—C. G. BLODGETT, Mt. Pleasant.

*Secretary*—WESLEY GREENE, Des Moines.

*Treasurer*—FRANK O. HARRINGTON, Williamsburg.

*Librarian*—WESLEY GREENE, Des Moines.

#### DIRECTORS.

*First District*—J. H. WILEY, Bonaparte.

*Second District*—W. T. RICHEY, Albia.

*Third District*—F. P. SPENCER, Randolph.

*Fourth District*—S. W. SNYDER, Center Point.

*Fifth District*—Millard Harrington, Williamsburg.

*Sixth District*—Charles O. Garrett, Des Moines.

*Seventh District*—W. P. DAWSON, Aurelia.

*Eighth District*—Charles H. True, Edgewood.

*Ninth District*—William C. Haviland, Fort Dodge.

*Tenth District*—P. F. Kinne, Storm Lake.

*Eleventh District*—Charles F. Gardner, Osage.

*Twelfth District*—Eugene Secor, Forest City.

The directors for the odd-numbered districts are elected in the even-numbered years, and those for the even-numbered districts in the odd-numbered years.

Any resident of the state is eligible to membership in the society. The secretary will on application furnish information relating to membership.

The annual meeting begins on Tuesday before the second Wednesday in December of each year.

The society publishes an annual report full of valuable and interesting papers.

The object of this society is the promotion and encouragement of horticulture and arboriculture in the state by the collection and dissemination of practical information regarding the cultivation of such fruits, flowers and trees as are best adapted to the soil and climate of the state. The rooms of the society are kept open at all times for the reception of visitors. All communications on horticultural topics will be promptly answered by the secretary.

#### STATE FORESTRY COMMISSIONER.

WESLEY GREENE, of Scott county, secretary of the state horticultural society is *ex officio* state forestry commissioner. His address is Des Moines, Iowa. He serves as commissioner without compensation. The law authorizes him to appoint deputies to serve without salary for each county or group of counties, who shall assist him in the performance of his duties, and also make report to him annually of forestry matters for the use of the horticultural society.

The object of the law is to encourage the planting of forest and fruit trees in the state. The act provides that any person owning land in the state may plant or select a tract of land not less than two acres in area for a forest reservation, provided there shall not be less than two hundred forest trees growing on each acre and that cattle, horses, mules, sheep, goats and hogs are not permitted on said reservation.

A fruit reservation shall not be less than one or more than ten acres in area and can be claimed for a period of eight years after planting; provided that there are not less than forty apple trees, or seventy other fruit trees growing on each acre, under proper care.

Forest and fruit tree reservations are assessed at a taxable value of one dollar an acre.

Any landowner in this state wishing to enter a forest or fruit tree reservation, or both, should do so when the assessor is listing property for assessment.

---

### IOWA ACADEMY OF SCIENCE.

#### OFFICERS.

*President*—T. C. STEPHENS, Sioux City.

*First Vice-President*—NICHOLAS KNIGHT, Mt. Vernon.

*Second Vice-President*—D. W. MOREHOUSE, Des Moines.

*Secretary*—JAMES H. LEES, Des Moines.

*Treasurer*—A. O. THOMAS, Iowa City.

#### EXECUTIVE COMMITTEE.

*Ex officio*—T. C. Stephens, Nicholas Knight, James H. Lees, A. O. Thomas.

*Elective*—P. E. Brown, Ames; Ira S. Condit, Cedar Falls; S. W. Stockey, Cedar Rapids.

"The object of the academy shall be the encouragement of scientific work in the state of Iowa."

Membership is not limited to those giving their time to the advancement of science either in teaching or in original research, but is open to those interested in scientific subjects.

Members of the academy are divided into four groups: (1) fellows, who shall be elected from residents of the state of Iowa actively engaged in scientific work; (2) associates, residents of the state of Iowa who are interested in

the progress of science, but not direct contributors to original research; (3) corresponding fellows, fellows who have moved outside the state, and (4) honorary fellows, to be elected by vote from original workers in science in other states.

Papers of general interest in addition to those that are technically scientific are presented at each annual meeting.

Meetings are held each spring, time and place being fixed by the executive committee.

The academy publishes each year a volume containing a report of the proceedings of the annual meeting and the papers which have been presented at that time.



## JUDICIARY.

### SUPREME COURT OF IOWA.

Chief Justice:	Term Expires
SCOTT M. LADD, of Sheldon, O'Brien county.....	December 31, 1920
Associate Justices:	
*BENJAMIN I. SALINGER, of Carroll, Carroll county.....	December 31, 1920
SILAS M. WEAVER, of Iowa Falls, Hardin county.....	December 31, 1920
WILLIAM D. EVANS, of Hampton, Franklin county.....	December 31, 1922
TRUMAN S. STEVENS, of Hamburg, Fremont county.....	December 31, 1922
FRANK R. GAYNOR, of Le Mars, Plymouth county.....	December 31, 1924
BYRON W. PRESTON, of Oskaloosa, Mahaska county.....	December 31, 1924
Clerk of Supreme Court:	
BURGESS W. GARRETT, of Leon, Decatur county.....	January, 1923
Deputy Clerk of Supreme Court:	
J. V. ARNEY, of Leon, Decatur county.....	January, 1923
Reporter of Supreme Court:	
ULYSSES G. WHITNEY, of Sioux City, Woodbury county.....	January, 1923
Bailliff of Supreme Court:	
JOHN GORDINIER, Des Moines, Polk county.	

### SUPREME COURT OF IOWA.

#### ORGANIZATION.

The supreme court consists of seven judges, four of whom constitute a quorum for the transaction of business, but one alone may adjourn from day to day, or to a particular day, or until the next term.

The judge whose term first expires is the chief justice, and so on in rotation, except when the term of two of the justices expire at the same time the senior in age serves first as chief justice.

#### JURISDICTION.

The supreme court has appellate jurisdiction only in cases in chancery and constitutes a court for the correction of errors at law. It has appellate jurisdiction over all judgments and decisions of all courts of records, except as otherwise provided by law.

An appeal may also be taken to the supreme court from:

1. An order made affecting a substantial right in an action, when such order, in effect, determines the action and prevents a judgment from which an appeal might be taken;
2. A final order made in special actions affecting a substantial right therein, or made on a summary application in an action after judgment;
3. An order which grants or refuses, continues or modifies a provisional remedy; grants or refuses, dissolves or refuses to dissolve an injunction or attachment; or grants or refuses a new trial; or sustains or overrules a demurrer;
4. An intermediate order involving the merits or materially affecting the final decision;
5. An order or judgment on habeas corpus.

If any of the above orders or judgments are made or rendered by a judge, the same are reviewable, the same as if made by a court.

\*will be chief justice after January 1, 1920.

The supreme court has power to issue all writs and processes necessary to secure justice to parties, and to enforce its appellate jurisdiction, and it may exercise supervisory control over all inferior judicial tribunals.

It may enforce its mandates upon inferior courts and officers by fine and imprisonment, which imprisonment may continue until mandates are obeyed.

#### TERMS.

There are three regular terms in each year, held as follows, to-wit: The first term beginning with the second Tuesday in January and ending with the first Monday of May; the second beginning with the first Tuesday after the first Monday in May and ending with the third Monday of September, and the third beginning with the first Tuesday after the third Monday of September and ending with the third Saturday of December.

The time allotted to each term is divided as nearly as practicable into periods of four weeks each, the first part of each period is devoted to the argument and submission of cases, and the second to consultation and the preparation of opinions. Cases assigned for each period are called in their order as shown on the term docket but no more submissions are taken for one period than in the judgment of the court can be properly considered and determined before the next succeeding session. All causes on the docket are heard at each term unless continued or otherwise disposed of by order of court.

The regular public sessions of the court are held in the supreme court room at the capitol, commencing at 9 o'clock A. M., standard time. On Tuesday and Friday of the first and second week of each four weeks' period submission of motions are taken before calling the calendar. Motions noticed for a day when the court is not sitting are taken on the next motion day on which the court sits.

Judgments of affirmance, rulings and orders in causes submitted and orders authorized by law may be made and entered by the court at any time regardless of the term of court.

#### APPEALS IN CIVIL CASES.

Appeals from the superior and district courts may be taken to the supreme court at any time within six months from the rendition of the judgment or order appealed from, and not afterwards. No appeal shall be taken in any cause in which the amount in controversy between the parties, as shown by the pleadings does not exceed one hundred dollars, unless the trial judge shall, during the term in which judgment is entered, certify that the cause is one in which the appeal should be allowed, and upon certificate being filed the same shall be appealable regardless of the amount in controversy, but this limitation shall not affect the right of appeal in any action in which an interest in real estate is involved, nor shall the right of appeal be affected by the remission of any part of the verdict or judgment returned or rendered.

#### APPEALS IN CRIMINAL CASES.

Appeals from the final judgment of the district court may be taken in all criminal cases within six months after the judgment is rendered; and either the defendant or the state may appeal. Upon appeal the supreme court may affirm, reverse or modify the judgment or render such judgment as the district court should have done. It may order a new trial or reduce the punishment, but cannot increase it. If the state appeals, the court cannot reverse or modify the judgment so as to increase the punishment, but may affirm it and shall point out any error in the proceedings and its decision shall be obligatory as law.

#### SALARY.

The salary of each justice is six thousand dollars (\$6,000) a year. Each general assembly also appropriates sufficient funds for the payment of stenographers, bailiffs and such other incidental expenses as may be incurred by the court.

## THE DISTRICT COURTS OF IOWA.

There are at the present time sixty-four judges of the district court of the state of Iowa. The state is divided into twenty-one judicial districts and each district is entitled to from one to five judges, the number being fixed by statute. The judges are elected for terms of four years and receive an annual salary of \$3,500. Each judge appoints a shorthand reporter, who receives \$3 per day for each day's attendance upon said court, and in case the per diem does not equal \$1,000, then the county or counties composing the district make up the deficiency in proportion to the number of days of court held in such county or counties.

The following is the section of the code governing the jurisdiction of the district court:

SECTION 225. *Jurisdiction—civil, criminal, probate—successor of circuit court.* The district court shall have general original and exclusive jurisdiction of all actions, proceedings and remedies, both civil and criminal, except in cases where exclusive or concurrent jurisdiction is or may hereafter be conferred upon some other court or tribunal by the constitution and laws of the state, and shall have and exercise all the powers usually possessed and exercised by courts of record. It shall also possess and exercise jurisdiction in all appeals and writs of error taken in civil and criminal actions and special proceedings authorized to be taken from all inferior courts, tribunals, boards or officers, under any provisions of the laws of this state, and shall have a general supervision thereof, in all matters, to prevent and correct abuses, where no other remedy is provided.

*First.* The district court of each county shall have original and exclusive jurisdiction to probate the wills of, and to grant administration upon the estates of, all persons who at the time of their death were residents of the county and of non-residents of the state who die leaving property within the county subject to administration, or whose property is afterwards brought into the county.

*Second.* To appoint guardians of the persons and property of all persons resident in the county subject to guardianship.

*Third.* To appoint guardians of the property of all such persons non-residents of the state who have property within the county subject to guardianship, or whose property is afterwards brought into the county.

*Fourth.* It shall have jurisdiction in all matters in relation to the appointment of executors and trustees, and the management and disposition of the property of and settlement of such estates; *provided*, that where jurisdiction has heretofore been acquired, the same shall be retained until such estate is closed.

The district court shall succeed to and exercise full authority and jurisdiction over the records of the circuit court, and may enforce all judgments, decrees and orders thereof in the same manner and to the same extent as it may exercise like jurisdiction and authority over its own records, and for the purpose of the issuance of process, and of any and all other acts necessary to the due and efficient enforcement of the orders, judgments and decrees of the circuit courts the records thereof shall be deemed records of the district court.

Transcripts and process from the judgments, decrees and records of the circuit court shall be issued by the clerk of the district court and under the seal of his office.

## JUDGES AND REPORTERS OF THE DISTRICT COURT.

## FIRST DISTRICT.

Lea County.

*Judges.*

John E. Craig, Keokuk.  
W. S. Hamilton, Ft. Madison.

*Court Reporters.*

Charles J. Smith, Keokuk.  
Edna Hyde, Fort Madison.

## SECOND DISTRICT.

COUNTIES—Appanoose, Davis, Jefferson, Lucas, Monroe, Van Buren and Wapello.

*Judges.*

D. M. Anderson, Albia.  
Francis M. Hunter, Ottumwa.  
Seneca Cornell, Ottumwa.  
C. W. Vermillion, Centerville.

*Court Reporters.*

Edmund Morris, Jr., Albia.  
Frank Nichol, Albia.  
C. E. Stanley, Ottumwa.  
R. V. Woodcock, Albia.

## THIRD DISTRICT.

COUNTIES—Adams, Clarke, Decatur, Ringgold, Taylor, Union and Wayne.

*Judges.*

Hiram K. Evans, Corydon.  
P. C. Winter, Creston.  
Thomas A. Fuller, Mt. Ayr.

*Court Reporters.*

S. S. Wright, Corydon.  
W. M. Hyland, Osceola.  
Jessie S. Camp, Creston.

## FOURTH DISTRICT.

COUNTIES—Monona and Woodbury.

*Judges.*

George Jepson, Sioux City.  
W. G. Sears, Sioux City.  
John W. Anderson, Onawa.

*Court Reporters.*

Harry Hamilton, Sioux City.  
Chas. C. Hamilton, Sioux City.  
Clarence Hamilton, Sioux City.

## FIFTH DISTRICT.

COUNTIES—Adair, Dallas, Guthrie, Madison, Marion and Warren.

*Judges.*

H. S. Dugan, Perry.  
James H. Applegate, Guthrie Center.  
Lorin N. Hays, Knoxville.

*Court Reporters.*

Hibbard K. Ashton, Guthrie Center.  
W. S. Southwick, Guthrie Center.  
J. O. Eno, Indianola.

## SIXTH DISTRICT.

COUNTIES—Jasper, Keokuk, Mahaska, Poweshiek and Washington.

*Judges.*

Chas. A. Dewey, Washington.  
D. W. Hamilton, Sigourney.  
H. F. Wagner.

*Court Reporters.*

Mrs. Nell D. Needham, Grinnell.  
Helen Hamilton, Sigourney.  
J. O. Linaberry, Oakaloosa.

## SEVENTH DISTRICT.

COUNTIES—Clinton, Jackson, Muscatine and Scott.

*Judges.*

F. D. Letts, Davenport.  
M. F. Donegan, Davenport.  
A. J. House, Maquoketa.  
A. P. Barker, Clinton.  
Wm. Theophilus, Davenport.

*Court Reporters.*

Sophy Dallas, Muscatine.  
Howard S. Boudinot, Davenport.  
Maude Berry, Maquoketa.  
J. J. Kintzings, Clinton.  
Scott S. Stackhouse, Davenport.

## EIGHTH DISTRICT.

COUNTIES—Iowa and Johnson.

*Judges.*Ralph Otto, Iowa City.  
R. G. Popham, Marengo.*Court Reporters.*Miss Addie M. Shaff, Iowa City.  
Maude McBride, Marengo.

## NINTH DISTRICT.

Polk County.

*Judges.*Lawrence De Graff, Des Moines.  
George A. Wilson, Des Moines.  
Joe E. Meyer, Des Moines.  
Thomas J. Guthrie, Des Moines.  
Hubert Utterback, Des Moines.*Court Reporters.*Frank C. Walrath, Des Moines.  
Harry E. Brandt, Des Moines.  
C. F. Irish, Des Moines.  
W. H. Jayne, Des Moines.  
Harry E. Beach, Des Moines.

(All judges are present at each term of court.)

## TENTH DISTRICT.

COUNTIES—Black Hawk, Buchanan, Delaware and Grundy.

*Judges.*H. B. Boles, Waterloo.  
\*John E. Williams, Waterloo.  
George W. Dunham, Manchester.*Court Reporters.*Matthew Westrate, Waterloo.  
Winnie M. Stevens, Independence.  
Nellie E. Corlis, Independence.

\*Appointed May 31, 1919, to fill vacancy caused by the death of Charles W. Mullan.

## ELEVENTH DISTRICT.

COUNTIES—Boone, Franklin, Hamilton, Hardin, Story, Webster and Wright.

*Judges.*Edward M. McColl, Nevada.  
Robert M. Wright, Fort Dodge.  
H. E. Fry, Boone.  
G. D. Thompson, Webster City.*Court Reporters.*W. S. Weston, Webster City.  
E. P. Tinkham, Fort Dodge.  
John H. Williams, Ames.  
Wm. A. Walker, Nevada.

## TWELFTH DISTRICT.

COUNTIES—Bremer, Butler, Cerro Gordo, Floyd, Hancock, Mitchell, Winnebago and Worth.

*Judges.*C. H. Kelley, Charles City.  
Millard F. Edwards, Parkersburg.  
Joseph J. Clark, Mason City.*Court Reporters.*George A. Blake, Charles City.  
W. D. Linnell, Charles City.  
Lloyd B. Tait, Mason City.

## THIRTEENTH DISTRICT.

COUNTIES—Allamakee, Chickasaw, Clayton, Fayette, Howard and Winnebago.

*Judges.*William J. Springer, New Hampton.  
H. E. Taylor, Waukon.*Court Reporters.*E. F. Dougherty, Waukon.  
W. K. Alkire, West Union.

## FOURTEENTH DISTRICT.

COUNTIES—Buena Vista, Clay, Dickinson, Emmet, Humboldt, Kossuth, Palo Alto and Pocahontas.

*Judges.*N. J. Lee, Estherville.  
Daniel P. Coyle, Humboldt.  
James DeLand, Storm Lake.*Court Reporters.*Ray F. Shoemaker, Estherville.  
Matthew C. Grier, Emmetsburg.  
L. H. Weisenburger, Storm Lake.

## FIFTEENTH DISTRICT.

COUNTIES—Audubon, Cass, Fremont, Harrison, Mills, Montgomery, Page, Pottawattamie and Shelby.

*Judges.*

E. B. Woodruff, Glenwood.  
Joseph B. Rockafellow, Atlantic.  
O. D. Wheeler, Council Bluffs.  
Thomas Arthur, Logan.  
Earl Peters, Clarinda.

*Court Reporters.*

H. O. Ferguson, Council Bluffs.  
Charles R. Linn, Atlantic.  
B. O. Brington, Council Bluffs.  
J. A. Williams, Council Bluffs.  
J. J. Ferguson, Council Bluffs.

## SIXTEENTH DISTRICT.

COUNTIES—Calhoun, Carroll, Crawford, Ida and Sac.

*Judges.*

Marion E. Hutchison, Lake City.  
E. G. Albert, Jefferson.

*Court Reporters.*

Robert C. Turner, Jefferson.  
George L. Miller, Carroll.

## SEVENTEENTH DISTRICT.

COUNTIES—Benton, Marshall and Tama.

*Judges.*

B. F. Cummings, Marshalltown.  
James W. Willett, Tama.

*Court Reporters.*

Agnes L. McKinnon, Cedar Rapids.  
W. C. Gray, Tama.

## EIGHTEENTH DISTRICT.

COUNTIES—Cedar, Jones and Linn.

*Judges.*

Milo P. Smith, Cedar Rapids.  
John T. Moffit, Tipton.  
Frederick O. Ellison, Anamosa.  
F. F. Dawley, Cedar Rapids.

*Court Reporters.*

C. W. Suttiff, Marion.  
H. H. Burr, Cedar Rapids.  
C. M. Brown, Cedar Rapids.  
A. L. Bye, Cedar Rapids.

## NINETEENTH DISTRICT.

Dubuque County.

*Judges.*

John W. Kintzinger, Dubuque.  
D. E. Maguire, Dubuque.

*Court Reporters.*

H. J. Kintzinger, Dubuque.  
Frank Hardie, Dubuque.

## TWENTIETH DISTRICT.

COUNTIES—Des Moines, Henry and Louisa.

*Judges.*

Oscar Hale, Wapello.  
James D. Smyth, Burlington.

*Court Reporters.*

J. M. McLaughlin, Wapello.  
Nancy L. Edwards, Burlington.

## TWENTY-FIRST DISTRICT.

COUNTIES—Cherokee, Lyon, O'Brien, Osceola, Plymouth and Sioux.

*Judges.*

C. C. Bradley, LeMars.  
William Hutchinson, Alton.

*Court Reporters.*

F. M. McGlothlen, Sheldon.  
Milo S. Gibbs, Alton.

## SUPERIOR COURTS.

The statutes provide that any city containing four thousand inhabitants, whether organized under a special charter or under the general law for incorporation of cities and towns, may establish a superior court. There are at present seven of such courts, located respectively in the cities of Council

Bluffs, Cedar Rapids, Grinnell, Keokuk, Oelwein, Perry and Shenandoah. The judges are elected for terms of four years and receive an annual salary of \$2,000, which is paid quarterly, the first two quarters being paid from the city treasury and the last two quarters from the county treasury of the county in which said court is located.

The judges of the superior courts appoint a shorthand reporter, who receives five dollars per day for each day's attendance upon said court.

The following is a copy of the section of the code, as amended, governing the jurisdiction of the superior court:

SECTION 260. *Jurisdiction—attachments of real estates—city prisons used.*  
Said court shall have jurisdiction concurrent with the district court in all civil matters, except in probate matters and actions for divorce, alimony and separate maintenance. It shall have exclusive original jurisdiction to try and determine all actions, civil and criminal, for the violation of city ordinances, and all jurisdiction conferred on police courts as now or as may hereafter be provided by law, and concurrent jurisdiction with justices of the peace. Writs of errors and appeals may be taken thereto from justices' courts in the township in which the court is held, and, by consent of parties, from any other township in the county. For the trial of criminal actions on information and complaint, the court shall be open at such times and under such rules as it shall prescribe. In actions by attachment, where real property is levied on by writ of attachment, the officer levying the writ shall make entry thereof in the incumbrance book in the office of the clerk of the district court, in like manner and with like effect as of levies made in the district court. Parties may be committed to the city prison for confinement or punishment, instead of the county jail, at the option of the judge. In the absence of the judge, or in case of his inability to act, then, during such time, proceedings for the violation of city ordinances may be had before a justice of the peace, residing in such city.

Superior courts shall have original concurrent jurisdiction with the district courts of the state of Iowa, in all matters pertaining to the detention and treatment of dipsomaniacs, inebriates and those addicted to the excessive use of narcotics, as provided in title XII, chapter 2-a of the supplement to the code, 1907, and the same proceeding shall be held so far as applicable. Whenever the words "district judge," "district court" or "judge of the district court" appear in title XII, chapter 2-a the same shall be construed to apply to the superior courts or the judge thereof to the same extent that the same applies to the district court or the judge thereof.

#### JUDGES, CLERKS AND REPORTERS OF SUPERIOR COURTS.

Judges.	Terms Expire.
<i>Cedar Rapids</i> —Atherton B. Clark.....	January, 1923
<i>Council Bluffs</i> —Frank J. Capell.....	January, 1923
<i>Grinnell</i> —J. H. P. Robison.....	January, 1921
<i>Keokuk</i> —W. L. McNamara.....	January, 1923
<i>Oelwein</i> —Jay Cook.....	January, 1923
<i>Perry</i> —W. W. Cardell.....	January, 1921
<i>Shenandoah</i> —Frederick Fischer.....	January, 1921

CLERKS FOR SUPERIOR COURTS.

<i>Cedar Rapids</i> —Leslie J. Storey.
<i>Council Bluffs</i> —*
<i>Grinnell</i> *
<i>Keokuk</i> *
<i>Oelwein</i> —C. D. Shippy.
<i>Perry</i> —Adrian Cross.
<i>Shenandoah</i> *

REPORTERS FOR SUPERIOR COURTS.

<i>Cedar Rapids</i> —Mrs. H. L. Latimer.
<i>Council Bluffs</i> —Lola Arnold.
<i>Grinnell</i> —Nell D. Needham.
<i>Keokuk</i> —Charles J. Smith.
<i>Oelwein</i> —Mrs. Florence Lawther.
<i>Perry</i> —Myrtle Joy.
<i>Shenandoah</i> †

\*The duties of clerk are performed by the judge of the court.

†Vacancy.

## BOARD OF EDUCATION. ✓

## MEMBERS OF BOARD.

Name	Postoffice	Politics	Term Expires
Daniel D. Murphy, President.....	Elkader.....	Democrat.....	July 1, 1925
George T. Baker.....	Davenport.....	Democrat.....	July 1, 1923
Charles B. Brenton.....	Dallas Center.....	Republican.....	July 1, 1925
H. M. Eicher.....	Washington.....	Democrat.....	July 1, 1923
P. K. Holbrook.....	Onawa.....	Republican.....	July 1, 1925
F. F. Jones.....	Villisca.....	Republican.....	July 1, 1921
Edward P. Schoentgen.....	Council Bluffs.....	Democrat.....	July 1, 1921
Paul E. Stillman.....	Jefferson.....	Republican.....	July 1, 1921
Willard C. Stuckalager.....	Lisbon.....	Republican.....	July 1, 1923

## FINANCE COMMITTEE OF BOARD

Name	Office	Legal Residence	Politics	Compensation
William R. Boyd.....	Chairman.....	Cedar Rapids.....	Rep.....	\$3,600
W. H. Gammit.....	Secretary.....	Des Moines.....	Rep.....	3,600
Thomas Lambert.....	Member.....	Sabula.....	Dem.....	3,600

## EMPLOYEES OF FINANCE COMMITTEE

Name	Office	Legal Residence	Birthplace	Compensation
John E. Foster†.....	Inspector of secondary schools.....	Des Moines.....	Iowa.....	\$2,800
Jackson W. Bowdish.....	Auditor and acct.....	Cedar Rapids.....	Conn.....	2,000
Lida M. Erwin.....	Chief clerk.....	Des Moines.....	Iowa.....	1,400
Nell Swanson.....	Stenographer.....	Des Moines.....	Iowa.....	1,200
Ludie Obitnger.....	Stenographer.....	Des Moines.....	Iowa.....	900

†Since July 1, 1916, the high school inspectors have been paid by the state educational institutions of higher learning.

On July 1, 1909, the management and control of the State University, the Iowa State College of Agriculture and Mechanic Arts, and the Iowa State Teachers College was assumed by the Iowa State Board of Education. This board consists of nine members, who are appointed by the governor and confirmed by the senate, under the provisions of an act of the thirty-third general assembly, approved by the governor March 29, 1909, and effective on publication. By chapter 141 of the acts of the thirty-fourth general assembly, the College for the Blind was placed under the control of this board, and the thirty-seventh general assembly transferred the supervision of the School for the Deaf from the Board of Control of State Institutions to the State Board of Education. Under the provisions of the law, not more than five members of the board may be members of the same political party; and



not more than one alumnus from each of the institutions may be members of the board. As required by the act, three of the members of the board were appointed for two years, three for four years, and three for six years. Subsequent appointments on the board, except to fill vacancies, are to be for terms of six years. Offices at the seat of the state government are to be furnished the board by the executive council, and the board also maintains an office at each of the three institutions. Members of the board are not required to give bond; and they are to receive a compensation of ten dollars per day for the time actually employed in the performance of their duties not exceeding sixty days in any one year, and are also allowed traveling expenses. The board is required to have four regular meetings each year and may hold additional ones on the call of the president or secretary. The duties of the board as set out in the act as follows:

Sec. 4. The state board of education shall have power to elect a president from its members; a president and treasurer for each of said educational institutions, and professors, instructors, officers and employes; to fix the compensation to be paid to such officers and employes; to make rules and regulations for the government of said schools, not inconsistent with the laws of the state; to manage and control the property, both real and personal, belonging to said educational institutions; to execute trusts or other obligations now or hereafter committed to the institutions; to direct the expenditure of all appropriations the general assembly shall, from time to time, make to said institutions, and the expenditure of any other moneys; and to do such other acts as are necessary and proper for the execution of the powers and duties conferred upon them by law. \* \* \*

Members of the board choose, from outside their own membership, a finance committee of three members, not more than two of whom shall be members of the same political party. Each member of the finance committee receives a compensation of thirty-six hundred dollars a year, and serves for three years unless sooner removed by the board. The board designates one of the finance committee as chairman and one as secretary, and the secretary of this committee also serves as secretary of the board. The secretary has charge of the general offices and of all books and papers of the board at the seat of government. The members of the committee, in addition to their salaries, are entitled to mileage and necessary expenses. Each member of the finance committee is required to file a bond in the sum of \$25,000, which is to be approved by the governor. The members of the finance committee are required to visit each of the institutions once a month, and to familiarize themselves with the work there being done.

All official correspondence with the board should be addressed to the secretary of the Iowa State Board of Education, Capitol Building, Des Moines, Iowa.

#### STATE UNIVERSITY OF IOWA—IOWA CITY.

*President*—WALTER ALBERT JESSUP, PH. D., Iowa City.

*Secretary*—W. H. BATES, Iowa City.

*Financial Agent*—W. J. MCCHESENEY, Iowa City.

*Superintendent of Grounds and Buildings*—J. M. FISK, Iowa City.

The State University of Iowa, established February 25, 1847.

An act of congress, July 20, 1840, authorized the secretary of the treasury to set apart and reserve from sale of lands in the territory of Iowa for the use and support of a university to be established when Iowa should become a state. In 1846 Iowa was admitted into the union with a constitution which provided that the general assembly should take measures to care for the lands granted and for the application of the income to support the university. In accordance with this provision the first general assembly on February 25, 1847, passed an act establishing and locating at Iowa City a state university. The capitol building and the land upon which it stood were donated to the university in view of the contemplated removal of the seat of government from Iowa.

City. Delay in removing the capital prevented the opening of the institution until March, 1855. The organization of departments began in the same year. From 1858 until 1860, owing to the lack of funds, the normal department was the only one in operation, and the university was reorganized in 1860. The law department was established in 1868, the medical department in 1870, the homeopathic medical department in 1876, the dental department in 1882, the department of pharmacy in 1885, the graduate college in 1900, the college of applied science in 1905, the college of fine arts, or Mark Ranney memorial institute of fine arts, in 1911 (discontinued in 1913), and the college of education in 1913. In the course of the evolution of the university the various departments became, and now are, colleges.

From 1847 to 1870 the management of the university was in the hands of trustees, elected throughout most of the period by the legislature. In 1870 the legislature substituted a board of regents, consisting, aside from *ex-officio* members, of one member from each congressional district. In 1909, pursuant to an act of the thirty-third general assembly, the control of the state university of Iowa, together with that of the Iowa state teachers' college and the Iowa state college of agriculture and mechanic arts, passed into the hands of a state board of education.

The state university of Iowa is an integral part of the public school system of the state. As contemplated in its establishment, the work of the university is based upon the preparation afforded by the duly accredited high schools of the state, whose students are admitted to the undergraduate and professional courses upon the presentation of the proper certificates—except in the colleges of medicine and law, which require two years of collegiate work in preparation. The state, through the university, undertakes to furnish instruction in the various branches requisite for an education in the liberal arts, law, medicine, dentistry, pharmacy, fine arts, nursing, commerce, engineering, etc. It also aims to encourage research work in all departments.

The university embraces the following colleges and schools:

The Graduate College;

The College of Liberal Arts;

The College of Law;

The College of Medicine;

The College of Homeopathic Medicine;

The College of Dentistry.

The College of Pharmacy;

The College of Applied Science;

The College of Education;

The School of Commerce;

The Schools for Nurses (Medical and Homeopathic Medical).

The School of Music.

Integral parts of the institution are also: The summer Session, including the Iowa Lakeside Laboratory at Lake Okoboji, the School for Library Training.

The Graduate College unites the university's equipment for advanced study and research, its courses beginning where the courses in the other colleges end. It offers work leading to the degrees of M. A., M. S., and Ph. D.

The College of Liberal Arts is the center around which the university has grown. It offers upwards of three hundred liberal and vocational courses in the arts and sciences, these courses leading to the degree of B. A., and B. S., the latter only in connection with combined courses in liberal arts and professional studies (see below).

The College of Law offers a course of three years leading to the degree of LL. B. For admission two years of study in a liberal arts college are required.

The College of Medicine offers a course of four years leading to the degree of M. D. The college is recognized by the American Medical Association in "Class A." Two years of liberal arts study are required for admission.

The College of Homeopathic Medicine offers a course of four years, leading to the degree of M. D. Its departments of surgery, obstetrics and gynecology,

ophthalmology, etc., materia medica, and theory and practice of medicine have been established by statute. Its other departments (anatomy, physiology, bacteriology, etc.) are shared with the College of Medicine.

The College of Dentistry offers a course of four years leading to the degree of D. D. S. The college is one of the six leading dental colleges in the country which meet the standards of the Dental Faculties Association of American Universities.

The College of Pharmacy offers a two years' course leading to the degree of Ph. G., and a three years' course leading to the degree of Ph. C.

The College of Applied Science offers courses in civil, sanitary, mechanical, electrical and general engineering, and in chemistry. These are each of four years and lead to the degree of B. E. A five-year course is also arranged. Advanced degrees are given in C. E., M. E., etc.

The College of Education unites the various facilities of the university for the training of teachers, with special reference to administrative work and the higher positions. Its courses lead to the certificate of the College of Education.

The School of Commerce, established in September, 1914, is organized within the College of Liberal Arts and its course leads to the degree of B. S. in Commerce.

The Schools for Nurses are two in number, one conducted in the university hospital under the direction of the faculty of the College of Medicine, the other in the university of homeopathic hospital under the direction of the faculty of the College of Homeopathic Medicine.

The School of Music is a part of the College of Liberal Arts. It offers courses in piano, voice, pipe organ, violin, band instruments, and in the history and theory of music.

The Summer Session of two terms, one of six weeks, from June 16 to July 26, the other four weeks, from July 28 to August 23, is a regular session of the university. The session also includes the Iowa Lakeside Laboratory and the School for Library Training.

"Combined courses" in Liberal Arts and professional studies permit the attainment in a shortened period of the double degrees of B. S. or B. A. and M. D.; B. A. and LL. B.; B. S. and D. D. S.; B. S. and B. E.; and D. D. S. and M. D.

Attendance of the university in 1917-18, 2,308, divided as follows:

	Men	Women	Total
Graduate College .....	234	241	475
College of Liberal Arts.....	789	1055	1844
College of Law .....	79	3	82
College of Medicine.....	226	8	234
Training School for Nurses .....		159	159
College of Homeopathic Medicine .....	8	2	10
Training School for Nurses .....		16	16
College of Dentistry .....	289	3	272
College of Pharmacy .....	85	6	41
College of Applied Science .....	190	0	190
School of Music .....	5	27	32
Library Training .....	0	22	22
	<hr/>	<hr/>	<hr/>
	1836	1543	3378
Duplications .....	55	20	75
	<hr/>	<hr/>	<hr/>
	1780	1523	3303

Total income for 1917-18, \$1,772,147.85. Total value of university property, upwards of \$4,500,000. Academic year begins fourth week of September and ends last week of August.

#### FACULTY.

The staff of administration and instruction, for the year 1917-1918, included 469 members. Below are given the names of professors, associate professors and assistant professors only:

Emil Louis Boerner, Ph. G. Phar. D., Professor Emeritus of Practical Pharmacy.

Charles Herbert Cogswell, M. D., Professor Emeritus of Obstetrics and Diseases of Children, College of Homeopathic Medicine.

George Thomas White Patrick, B. A., B. D., Ph. D., Professor of Philosophy.

Charles Bundy Wilson, B. A., M. A., Professor and Head of the Department of German Language and Literature.

Charles Cleveland Nutting, B. A., M. A., Professor and Head of the Department of Zoology, and Curator of the Zoology Museum.

James Renwick Guthrie, B. S., M. A., M. D., Professor of Obstetrics and Gynecology & Dean Emeritus of the College of Medicine.

Isaac Althaus Loos, B. A., M. A., B. D., D. C. L., LL. D., Professor of Economics.

Elbert William Rockwood, B. S., M. A., M. D., Ph. D., Professor and Head of the Department of Chemistry.

George Royal, M. D., Professor of Materia Medica and Therapeutics, and Dean of the College of Homeopathic Medicine.

Charles Sumner Chase, B. S., M. D., M. A., Professor of Materia Medica and Pharmacology.

Frank Thomas Breene, D. D. S., M. D., Professor of Operative and Dental Therapeutics and Dean of the College of Dentistry.

Gilbert Logan Houser, B. S., M. S., Ph. D., Professor of Animal Biology and Director of Laboratories.

Benjamin Franklin Shambaugh, B. Ph., M. A., Ph. D., Professor and Head of the Department of Political Science, and Superintendent of the State Historical Society.

William Robert Whitels, B. S., M. S., M. D., Professor of Obstetrics and Head of the Department of Obstetrics and Gynecology.

Elmer Almy Wilcox, B. A., Professor of Law.

Lee Wallace Dean, B. S., M. S., M. D., F. A. C. S., Professor and Head of Department of Ophthalmology, Oto-Laryngology, and Oral Surgery, and Dean of the College of Medicine.

Ernest Albert Rogers, D. D. S., M. D., Professor of Roentgenology and Clinical Dentistry, General Hygiene, Dental Jurisprudence, General Anaesthesia, and Superintendent of Dental Infirmary.

Bohumil Shlmeč, C. E., M. S., Professor and Head of the Department of Botany, and Curator of the Herbarium.

Franklin Hazen Potter, A. B., A. M., Professor of Latin.

Carl Emil Seashore, B. A., Ph. D., Professor of Psychology, Head of the Department of Philosophy and Psychology, and Dean of the Graduate College.

Wilber John Teeters, B. S., M. S., Ph. C., Professor of Pharmacy, and Pharmacognosy, Director of the Pharmaceutical Laboratories, and Dean of the College of Pharmacy.

Harry Grant Plum, B. Ph., M. A., Ph. D., Professor of European History.

Henry Frederick Wickham, M. S., Professor of Entomology, and Assistant Curator of the Zoological Museum.

William LeClaire Bywater, M. D., O. at A., Chr., Professor of Ophthalmology and Otolaryngology, College of Homeopathic Medicine, and Vice-Dean of the College of Homeopathic Medicine.

John Thomas McClintock, B. A., M. D., Professor and Head of the Department of Physiology, and Junior Dean of the College of Medicine.

Henry Albert, B. S., M. S., M. D., Professor and Head of the Department of Pathology and Bacteriology, and Director of the Laboratories of the State Board of Health.

Henry James Prentiss, M. E., M. D., Professor and Head of the Department of Anatomy, Histology, and Embryology, and Director of the Laboratories of Histology and Embryology.

William Galt Raymond, C. E., LL. D., Professor and Head of the Department of Civil Engineering, and Dean of the College of Applied Science.

Forest Chester Ensign, B. Ph., M. A., Professor of Education.

Arthur Hillyer Ford, B. S. in E. E., E. E., Professor and Head of the Department of Electrical Engineering.

- Edwin Diller Starbuck, A. B., M. A., Ph. D., Professor of Philosophy.
- Charles Heald Weller, B. A., Ph. D., Professor and Head of the Department of Greek and History of Art, and University Editor.
- Frank Conqueleou Titzell, M. D., LL. B., Professor of Surgery, College of Homeopathic Medicine.
- Herbert Clifford Dorcas, B. Ph., M. A., University Examiner and Registrar.
- Frederick Carlos Eastman, B. A., M. A., Ph. D., Professor and Head of the Department of Latin.
- Byron James Lambert, F. Ph., B. S. in C. E., C. E., Professor and Head of the Department of Structural Engineering.
- Stephen Hayes Bush, A. B., A. M., Professor and Head of the Department of Romance Languages.
- Hugo Claude Horack, F. Ph., LL. B., Professor of Law.
- George Frederick Kay, B. A., M. A., Ph. D., F. G. S. A., Professor of Economic Geology and Petrology, and Head of the Department of Geology. State Geologist.
- Richard Summa, DD. S., Professor and Head of the Department of Orthodontia and Prosthetic Dentistry.
- Roscoe Henry Volland, D. D. S., M. D., Professor and Head of Dental Pathology and Operative Technique.
- Sherman Melville Woodward, M. S., M. A., Professor and Head of the Department of Mechanics and Hydraulics.
- Robert Bradford Wylie, B. S., Ph. D., Professor of Morphological Botany.
- Frederick Goodson Higbee, B. S., M. E., Professor and Head of the Department of Descriptive Geometry and Drawing.
- Burton Percival Fleming, B. S., M. E., Professor of Steam Engineering and Head of the Department of Mechanical Engineering.
- George Walter Stewart, A. B., Ph. D., Professor and Head of the Department of Physics.
- Walter Percy Bordwell, B. L., LL. B., LL. M., Ph. D., Professor of Law.
- Clarence Van Epps, B. S., M. D., Professor of Therapeutics and Assistant Professor of Clinical Medicine.
- Campbell Palmer Howard, B. A., M. D., Professor of Internal Medicine and Head of the Department of Theory and Practice.
- Erwin Schenk, B. S., M. D., Professor of Theory and Practice, College of Homeopathic Medicine.
- Ralph Otto, B. A., LL. B., Professor of Law.
- Charles Atherton Cumming, Professor and Head of the Department of Graphic and Plastic Arts.
- Paul Skeels Peirce, Ph. B., Ph. D., Professor of Economics.
- Arthur Carleton Trowbridge, B. S., Ph. D., Professor of Geology.
- Orie Erb Klingaman, A. B., M. A., Director of the Extension Division.
- Ruth Aimee Wardall, A. B., A. M., Professor and Head of the Department of Home Economics.
- John Wilkinson Cogswell, B. S., M. D., Professor of Gynecology and Obstetrics, College of Homeopathic Medicine.
- John Blair Kessler, M. D., Professor and Head of the Department of Dermatology.
- Charles Joseph Rowan, A. B., M. D., Professor and Head of the Department of Surgery, and Director of the University Hospital.
- William Edwin Hays, Professor and Head of the Department of Music.
- Gilbert Giddings Benjamin, Ph. B., A. M., Ph. D., Professor of History.
- Norris Arthur Erisco, B. A., M. A., Ph. D., Professor of Commerce and Head of the Department of Economics, Sociology and Commerce.
- Frank Edwin Horack, B. Ph., A. M., Ph. D., Professor of Political Science.
- Anna Maria Klingebagen, B. A., Ph. M., Professor of History and Dean of Women.
- Jane Ellen Roberts, B. Ph., Librarian.
- Arthur Steindler, M. D., Professor of Orthopedics.
- Albert Henry Byfield, A. B., M. D., Professor and Head of the Department of Pediatrics.

- George Bain Jenkins, M. D., Professor of Anatomy.  
 Ellsworth Faris, B. S., M. A., Ph. D., Professor of Psychology and Acting Director of Child Welfare Research Station.  
 Thomas Garfield Caywood, M. E., Professor of Drawing and Descriptive Geometry.  
 Ernest Horn, B. S., A. M., Ph. D., Professor of Education.  
 Bird Thomas Baldwin, B. S., M. A., Ph. D., Research Professor of Educational Psychology and Director of the Iowa Child Welfare Research Station.  
 William Fletcher Russell, A. B., Ph. D., Prof. of Education and Dean College of Education.  
 Andrew Curtis Wright, U. S. A. Retired, Professor of Military Science and Tactics.

IOWA STATE COLLEGE OF AGRICULTURE AND MECHANIC ARTS—  
 AMES.

OFFICERS AND WORK.

- Raymond Allen Pearson, D. of Agr., LL. D., President.  
 Edgar Williams Stanton, B. Sc., LL. D., M. Sc., Vice-President, Secretary of the College, Dean of the Junior College and Professor of Mathematics.  
 Herman Knapp, B. S. A., Treasurer and Registrar.  
 Orange Howard Cessna, D. D., Chaplain.  
 Charles Franklin Curtiss, M. S. A., D. Sc., Dean of the Division of Agriculture, Director of Agricultural Experiment Station.  
 Anson Marston, C. E., Dean of the Division of Engineering, Professor of Civil Engineering, Director of Engineering Experiment Station.  
 Charles Henry Stange, D. V. M., Dean of the Division of Veterinary Medicine, Professor of Theory and Practice and Diagnosis.  
 Robert Earle Buchanan, M. S., Ph. D., Dean of the Division of Industrial Science and Professor of Bacteriology.  
 Catherine J. MacKay, M. S., Dean of the Division of Home Economics and Professor of Home Economics.  
 Spencer Ambrose Beach, B. S. A., M. S., Vice Dean of the Division of Agriculture, Professor of Horticulture.  
 Samuel Walker Beyer, B. S., Ph. D., Vice Dean of the Division of Engineering, Professor of Geology and Mining Engineering.  
 Maria M. Roberts, B. L., Vice Dean of the Junior College, Professor of Mathematics.  
 Harold Edward Bamis, D. V. M., Vice Dean of Division of Veterinary Medicine and Professor of Veterinary Surgery.  
 Thomas Sloss, Superintendent of Buildings and Grounds.  
 Charles G. Tilden, M. D. College Physician and Sanitary Officer.  
 Frederica Shattuck, B. A., Advisor for Women.  
 Vera Morlan Dixon, B. S., Asst. Librarian.

This college was formally opened on March 17, 1869. Provision for maintaining its scope of work was given by state and federal legislation. In 1858 the state legislature first provided for the establishment of such an institution. In 1862 congress provided for the support of instruction in agriculture and the mechanic arts in each state, under certain provisions. In the same year the general assembly of Iowa accepted the federal grant and thus entered into contract with the United States government. In later years other federal and state legislation has increased the support of the institution and has enlarged and strengthened its work along its special lines.

The college is governed by the state board of education consisting of nine members appointed by the governor. The work of the college is conducted along the following five major lines:

Agriculture, Engineering, Home Economics, Industrial Science, Veterinary Medicine.

## GRADUATE AND UNDER GRADUATE COURSES.

In each of these five major lines stated above, collegiate and graduate instruction is given, leading to Bachelor's, Master's and Doctor's degrees.

Graduate instruction is adapted to the needed requirements of candidates for different degrees. Undergraduate or collegiate instruction is given in four-year, five-year, and six-year courses offered in the different divisions of the college, and jointly between divisions. Graduate and undergraduate courses are fully described in the college catalog, and include courses in agricultural education, agricultural engineering, animal husbandry, ceramics, chemical engineering, dairying, electrical engineering, farm crops and soils, farm management, forestry, home economics, horticulture, industrial science, mechanical engineering, mining engineering, structure design, and veterinary medicine.

## NON-COLLEGIATE COURSE.

These courses are offered especially for young men and women who have not completed the requirements for admission to collegiate courses. They include two year courses in Agriculture, vocational work in Engineering, Home Economics, Rural Structure Design, and one year courses in Dairying, Bee-keeping, and Livestock Management.

## SUMMER SESSION.

The summer session is divided into two six weeks periods in which some courses especially adapted to public school teachers are offered, including work in Agriculture, Home Economics, Manual Training, Industrial Science, and Vocational Education, work for rural and grade teachers. Special attention is given to collegiate and graduate courses.

## WINTER SHORT COURSES.

These are given at different times on different subjects with one special week known as Short Course or Convention Week.

## ENROLLMENT.

Total attendance in 1917-18 was 5,397, divided as follows: Industrial Science, 85; Agricultural (collegiate) 703; Agricultural Engineering, 42; Engineering, (collegiate) 532; Graduate Division, 103; Home Economics, (collegiate) 614; Veterinary Medicine, 111; Summer School, 419; Non-collegiate Agriculture, 198; Non-collegiate Engineering, 121; Non-collegiate Home Economics, 36; Non-collegiate Music, 19; Winter Short Course, 2,504; Six-week Garden Club, Leader's Course, 9.

## OPENING AND CLOSING DATES.

The first quarter opens September 22, 1919, and closes December 19, 1919. The second quarter opens December 27, 1919, and closes March 13, 1920. The third quarter opens March 22, 1920, and closes June 4, 1920. The summer session is given in two halves beginning June 14, 1920, and closing August 26, 1920.

## AGRICULTURAL EXPERIMENT STATION.

Charles Franklin Curtiss, B. Sc., D. S., Director, Ames.

The Iowa Agricultural Experiment Station was established in accordance with an act of congress, approved March 2, 1887, for the purpose of aiding "In acquiring and diffusing among the people of the United States useful and practical information on subjects connected with agriculture, and to promote scientific investigation and experiments respecting the principles and application of agricultural science."

This station derives its support in part from the national government and in part from the state, as follows: For the year 1917-1918 from the national government, \$20,000.00, from the state \$151,206.78; the latter amount includes the purchase price of the Patten farm at Charles City, Iowa.

The work of the Agricultural Experiment Station now includes the following lines of investigation: Farm crops and soils, farm management, animal husbandry, horticulture and forestry, agricultural engineering, botany, dairying, entomology, chemistry, bacteriology, rural sociology, and agricultural economics. The results of investigations and experiments along these lines are published in bulletins and circulars which are distributed free to all residents of the state who apply for them. During the biennial period ending June 30, 1918 the Agricultural Experiment Station published sixteen (16) regular bulletins, sixteen (16) research bulletins, twenty-five (25) circulars, four (4) soil reports and five (5) miscellaneous bulletins, making a total of sixty-six (66) bulletins.

In the first year of the biennium, the number of publications distributed was 409,336. In the second year the number amounted to 458,441, making a total of 867,777 publications distributed during the last biennial period.

The work in the Agricultural Experiment Station is of direct service to the agricultural interests in the state and nation. The results of experiment station investigations serve as the basis for agricultural instruction from the standpoint of both the college and extension work. It is now universally recognized that little progress can be made by agricultural colleges, either in teaching their students or in carrying information directly to farmers, until definite data has been secured concerning the scientific and practical problems which constitute the basis of our present day agriculture.

#### ENGINEERING EXPERIMENT STATION.

Including Good Roads Experimentation.

Anson Marston, C. E., Director, Ames.

The Engineering Experiment Station was established at the Iowa State College by the legislature of Iowa in 1904 to afford a service, through scientific investigations, evolution of new devices and methods, educational information on technical subjects and tests and analysis of materials; for the manufacturing and other engineering population and industries of Iowa; for the agricultural industries of the state in the solution of their engineering problems; for the urban and rural population of the state in the solution of the engineering problems of urban and rural life.

From the first the station has carried on original investigations along lines of vital interest to the people of Iowa, including drainage, sewerage and sewage disposal, water supply, roads and road traffic, pavements, bridges, clay products, concrete materials and other materials of construction, lighting, steam and electric power, engineering economics and others. The results have been published in more than fifty bulletins for free distribution. Any of these bulletins not out of print will be sent free upon request addressed to Director Anson Marston, Engineering Experiment Station, Ames, Iowa.

The station has given special attention to water supply, sewerage and lighting for farm homes.

Twenty-five thousand dollars (\$25,000) annually is available for station work.

For many years the station has made tests and analysis of construction and other materials for state departments, counties, townships, cities, factories, corporations and individual citizens of Iowa. The charges for such tests are at least equal to those charged by responsible commercial testing laboratories, as the station will not assume the role of competitor with commercial laboratories. The station stands ready to make check tests or to act as final authority on questions of this nature, but would prefer that all routine tests be made by outside laboratories. The amount and character of the testing work is so restricted as not to interfere seriously with the investigational work.

#### VETERINARY INVESTIGATIONS.

C. H. Stange, Dean.

This work was organized under provisions made by the thirty-fifth general assembly. Considerable information concerning hemorrhagic septicemia in cat-



tle has been secured, a serum produced and a number of herds treated. Other diseases have been studied and much time has been given to hog cholera and complications of this disease.

#### EXTENSION WORK.

R. A. Pearson, President.

The extension work of the Iowa State College of Agriculture and Mechanic Arts is divided into two branches—agricultural extension and engineering extension.

#### AGRICULTURAL EXTENSION.

R. K. Bliss, Director.

The agricultural extension work was established permanently by enactment of the thirty-first general assembly of Iowa. This act provided for giving lectures and demonstrations on the growing of crops and fruits, on stock raising, dairying, land drainage and kindred subjects, including domestic science. Specific mention was made in this act on instruction in corn and stock judging at the agricultural fairs, institutes and clubs and aid in conducting short courses of instruction at suitable places throughout the state.

#### ENGINEERING EXTENSION.

D. C. Faber, Acting Director.

The thirty-fifth general assembly of Iowa provided an appropriation for the establishment of engineering extension and trade school work. Two-year courses in trades and industry are conducted at the college for young men wishing to prepare themselves for expert positions in industrial lines. Short courses of instruction and technical institutes are conducted in industrial centers. Technical information is supplied municipalities and civic organizations. Bulletins of information are issued from time to time.

#### HOG CHOLERA SERUM PLANT.

C. H. Stange, Director.

This work was started under an appropriation of \$35,000 made by the thirty-fifth general assembly for the production of biological products, especially hog cholera serum. The plant is self-supporting. Permanent buildings have been erected. Up to December 31, 1918, 25,730,357 cubic centimeters of serum had been produced. This serum was used in treating 10,091 herds.

#### STATE APIARIST.

Appointed by the State Board of Education. Term at pleasure of Board. Appropriation \$1,500 annually.

F. Erick Millen, of Ames, Story County.

By an act of the thirty-seventh general assembly of Iowa, the state board of education was authorized to appoint a state apiarist to work under the supervision of the director of agricultural extension and professor of entomology of Iowa State College. Previous to July 1, 1917, the duties of this office were carried by the inspector of bees, who was appointed by the governor.

It is the duty of the apiarist to give lectures and demonstrations in the state of Iowa on the production of honey, the care of the apiary, the marketing of honey, and upon other kindred subjects relative to the care of bees and the profitable production of honey. Also, upon request the apiarist shall examine the bees in a locality suspected of being affected with any of the contagious diseases common to bees. It is the duty of the apiarist to furnish the owner of the bees, without cost, written instructions in regard to the nature of the disease and the best methods of treating it. It is a misdemeanor of anyone to fail to properly take care of a colony of diseased bees or in other ways cause the spread of contagious diseases among bees.

The state apiarist also is required to make an annual report to the governor, stating the number of apiaries visited, number of demonstrations held, number of lectures given, the number of examinations made upon the request of the beekeepers, together with such other matters of general interest concerning the business of bookkeeping.

## IOWA STATE TEACHERS COLLEGE—CEDAR FALLS.

## ADMINISTRATIVE OFFICERS, ADDRESS, CEDAR FALLS.

- President*—HOMER H. SEENLEY, M. A., LL. D.  
*Business Secretary*—BENJAMIN BOARDMAN, Ph. B.  
*Executive Secretary*—ANNA R. WILD.  
*Treasurer*—ROGER LEAVITT.  
*Registrar and Examiner*—CHARLES S. CORBY, B. S.  
*Director of Extension*—JOHN C. McGLADE, B. Ph.  
*Superintendent of Buildings and Grounds*—JAMES E. ROBINSON.  
*Dean of Women*—MRS. MARION MCFARLAND WALKER, B. A.  
*Adviser of Men*—LESLIE I. REED, M. A.  
*Librarian*—ANNE STUART DUNCAN, B. L.  
*Matron of Hospital*—MRS. ANNIE M. POTTER.  
*Head of Bartlett Hall*—HELEN BROEKSMIT, B. A.  
*Manager of Cafeteria*—MILDRED WALLS-ROBINSON, B. S.

This institution was founded in 1876 as a school for the instruction and training of teachers for the public schools. It used the title of Iowa State Normal School from 1876 to 1909 and since that time the title Iowa State Teachers College, authorized by an act of the general assembly. It is a college in its standards as to graduating with a degree from its courses, though it admits and instructs teachers and grants diplomas of special varieties for all classes of teachers, rural and elementary, needed by the public schools. For admission to college courses, graduation from an accredited high school is required. For admission to sub-collegiate courses and rural teachers work an elementary education is required. For information regarding courses and organization of the institution see another page in this publication.

The institution is organized to give teacher education and training and does not undertake any other kind of educational work. Its courses are planned to give efficiency and capability to the students as workers in public schools. Its field of service grants preparation to high school teachers, to elementary and primary teachers, and to all kinds of special teachers now demanded by the public schools of the state. Its plan is that of a vocational school and everything that is done has a bearing upon the training of young men and women for service in the system of public education maintained in the state. Its degree graduates are admitted without conditions to the graduate schools of the universities and its alumni hold important positions in public service in every state where they are employed. Its diplomas are Bachelor of Arts in Education, Special Teacher Diplomas such as Primary, Junior College, Kindergarten, Art, Public School Music, Manual Arts, Home Economics, Physical Education, Commercial, Rural Education, Rural Teacher and Normal Course. In addition music teachers are granted diplomas for piano, organ, violin and voice.

The college year is divided into four quarters of twelve weeks each and a class graduates at the end of each quarter, thus giving much flexibility to the courses and a superior opportunity for candidates for graduation in their practice in teaching in the training schools. The training schools are located on the campus—all grades being organized from the kindergarten to the senior in the high school—in the school buildings in the Cedar Falls and East Waterloo city schools and in seven civil township systems in Black Hawk county. The expanse of this organization gives unusual opportunities for practical development and for the acquiring of capability in instruction. Students are able to be admitted at the opening of each quarter and by continuous attendance can complete a four year college course in three calendar years.

The enrollment of students and training schools in 1917-18 was as follows: College Graduates, 88; College Course Students, 472; Two and Three Year Diploma Course Students, 1071; Special Students, 81; Sub-Collegiate and Rural Teacher Students, 1597; Special Music Students, 124; Extension Summer School Students, 1917, 338; Total enrolled in Institution, 3,767. Training Schools: Campus High Schools and Grades, 352; City High School and Grades,

498; Rural Demonstration Schools, 585; Consolidated Schools, 804. Total Pupils, 2249.

The extension service consists of Saturday classes meeting in the several counties of the state, receiving all day instruction in the subjects and topics approved by the county superintendent and continuing from month to month and from year to year for the improvement in scholarship and methods of the teachers in service. In 1917-18 there were 16,665 teachers enrolled in the study center classes. Credit Extension Classes are organized in the cities and towns where 15 students can be secured for one class in a college subject. In 1917-18, 372 were so enrolled as students.

The value of the permanent improvements and equipments is estimated to be \$1,500,000.00. This annual support, granted by the state in 1917-18, and including balance on hand at the opening of the year was \$510,885.81. The income from all other sources such as laboratory fees, hospital fees, student tuitions, etc., was \$92, 395.43.

#### FACULTY 1918-19—OFFICERS OF ADMINISTRATION.

Homer H. Seerley, M. A., LL. D., President.  
 Charles S. Cory, B. S., Registrar and Examiner.  
 J. C. McGlade, Ph. B., Director of Extension.  
 Mrs. Marion McFarland Walker, B. A., Dean of Women.  
 Leslie I. Reed, M. A., Adviser of Men.  
 Anne Stuart Duncan, B. L., Librarian.

#### HEAD PROFESSORS.

G. W. Walters, M. A., Education.  
 S. A. Lynch, M. A., English.  
 Frank Ivan Merchant, Ph. D., Latin and Greek.  
 John B. Knoepfler, German.  
 George A. Underwood, Ph. D., Romance Languages.  
 Ira S. Condit, M. A., Mathematics.  
 Louis Begeman, Ph. D., Physics and Chemistry.  
 Emmet J. Cable, Ph. D., Natural Science.  
 Sara M. Riggs, B. L., History.  
 Charles H. Meyerholz, Ph. D., Government.  
 Reuben McKittrick, B. A., Economics.  
 Henrietta Thornton, Pratt Institute, Art.  
 Harry C. Cummins, B. Ed., Commercial Education.  
 Charles A. Fullerton, M. Ed., Music.  
 B. Winfred Merrill, Berlin, Orchestral Music.  
 Monica R. Wild, B. A., Physical Education for Women.  
 Charles H. Bailey, B. S., Manual Arts.  
 Nola K. Fromme, B. S., Home Economics.  
 Eva May Luse, M. A., Teaching.  
 Macy Campbell, B. A., Rural Education.  
 D. Sands Wright, M. A., Senior Professor, Religious Education.

#### IOWA SCHOOL FOR THE DEAF—COUNCIL BLUFFS.

*Supintendent*—HENRY W. ROTHERT.  
*Physician*—ALFRED P. HANCHETT, M. D.  
*Steward*—JOHN F. SCHULTZ.  
*Matron*—JENNIE HAMBEL.

The income for the support of this institution, and to meet the ordinary and current expenses, including the compensation of officials, teachers and other employees, the purchase of food, supplies, clothing, furniture and furnishings, books, maps, apparatus, and other expenses, is \$24.00 a month for nine months of each year for each resident pupil actually supported by the school. Whenever the average number of pupils in any month is less than 275, the school is entitled to draw \$6,600.00 from the State Treasury.

Therefore, the regular annual appropriation for the support of this institution is not less than \$59,400.00.

Every resident not less than five or more than twenty-one years of age too deaf to be educated in the common schools, and every such person who is over twenty-one and under thirty-five years of age who has the consent of the board of control, is entitled to receive an education in the institution at the expense of the state. Non-residents similarly situated may be entitled to an education therein upon the payment of sixty-six dollars quarterly in advance.

The session of the school begins the first day of October and continues until the last day of June of each year. Pupils should come promptly at the beginning and remain until the end of the session.

---

#### IOWA COLLEGE FOR THE BLIND—VINTON.

*Superintendent*—F. E. PALMER.

*Physician*—J. E. LUCKEY, M. D.

*Visiting Ophthalmic Surgeon*—LEE WALLACE DEAN, M. D.

*Steward*—LESTER NEULEN.

The aim and purpose of this institution is purely educational. The literary work covers a period of twelve years and is outlined similar to the work done in the public school, having a fully accredited high school. The department of music is supplied with a number of pianos, one pipe organ, and a number of stringed instruments. All students who have talent in music are given a thorough course in this department. All students are required to do work in the industrial department. The girls are taught knitting, crocheting, fancy-work, hand and machine sewing, and domestic science. The boys are taught netting, weaving, broom making, cane seating, manual training and piano tuning. These advantages are free to all blind children of school age and those who have vision so defective as to prevent them from attending the public schools, providing they are mentally normal. The school year begins the first Wednesday in September and closes the last week in May. For further information address the superintendent.

## BOARD OF CONTROL OF STATE INSTITUTIONS.

HEADQUARTERS, CAPITOL BUILDING, DES MOINES, IOWA.

*Term six years. Appointed by the Governor.*

Office	Name	Legal Residence	Birthplace	Compensation
Chairman of Board.....	*Anthony M. McColl.	Woodward	N. Y.	\$4,000
Member of Board.....	†J. H. Strief	Stoux City	Illinois	4,000
Member of Board.....	‡W. D. Sheean	Anamosa	Iowa	4,000
Secretary.....	Forrest S. Treat	Des Moines	Maine	3,000
Architect.....	H. F. Liebke	Des Moines	Germany	3,000
Draftsman.....	H. J. Leibke	Des Moines	Iowa	1,500
Accountant.....	Raymond R. Rovey	Des Moines	Iowa	2,100
Assistant Accountant.....	J. F. Burke	Des Moines	Iowa	1,600
Assistant Accountant.....	M. E. Davis	Des Moines	Iowa	1,500
Lecturer on Tuberculosis.....	A. E. Kepford	Des Moines	Iowa	2,400
State Agent.....	Charlotte Goff	Davenport	Wisconsin	1,320
State Agent.....	Ray M. Hanchett	Waverly	Iowa	1,320
State Agent.....	Belle Deming	Des Moines	Iowa	1,200
State Agent.....	Genevieve R. Henderson	Des Moines	Iowa	1,200
State Agent.....	F. M. Hinays	Perry	Iowa	1,320
Estimate Clerk.....	Mildred Ruffner	Des Moines	Iowa	1,400
Purchasing Agent.....	H. L. Shropshire	Denison	Iowa	2,000
Statistician.....	Mabel Bristol	Des Moines	Illinois	1,400
Stenographer & Parole Clerk.....	Grace N. Burlingham	Des Moines	Nebraska	1,200
Stenographer & Filing Clerk.....	Bessie M. Wright	Des Moines	Illinois	1,200
Stenographer.....	Kelle Taylor	Des Moines	Iowa	1,200
Stenographer.....	Gertrude A. Knight	Des Moines	Iowa	1,200
Stenographer.....	Lillian Rothschild	Des Moines	Iowa	1,200
Stenographer.....	Hazel Chamberlain	Des Moines	Illinois	1,200
Stenographer.....	Gladys Newman	Des Moines	N. D.	1,300
Stenographer.....	Marie Dysart	Des Moines	Iowa	1,300
Starekeeper & Clerk.....	O. D. Sykes	Des Moines	Iowa	1,200

\*Term expires July 1, 1925.

†Term expires July 1, 1923.

‡Term expires July 1, 1921.

The Board of Control of State Institutions was created under the provisions of chapter 113, laws of the twenty-seventh general assembly, which with the amendments thereto, clothes the board with full power to manage, control and govern, subject only to the limitations contained in the act, the following named institutions:

Iowa Soldiers' Home at Marshalltown.  
 Iowa Soldiers' Orphans' Home at Davenport.  
 Institution for Feeble-Minded Children at Glenwood.  
 State Sanatorium for the Treatment of Tuberculosis at Oakdale.  
 Training School for Boys at Eldora.  
 Training School for Girls at Mitchellville.  
 Mt. Pleasant State Hospital at Mt. Pleasant.  
 Independence State Hospital at Independence.  
 Clarinda State Hospital at Clarinda.  
 Cherokee State Hospital at Cherokee.  
 State Hospital for Inebriates at Knoxville.  
 Hospital for Female Inebriates at Mt. Pleasant.  
 Penitentiary at Ft. Madison.

Men's Reformatory at Anamosa.

Women's Reformatory at Rockwell City.

State Hospital and Colony for Epileptics at Woodward.

The board is required to inspect county and private institutions in which insane persons are kept, associations and societies receiving friendless children and detention homes provided for juvenile offenders.

Prior to July 1, 1898, the foregoing state institutions, except the reformatory and penitentiary were in charge of separate boards, each of which had its officers and each had a secretary and treasurer.

The board of control was organized on April 6, 1898, and took full control, as provided by statute, on July 1, 1898, of the institutions subject to its control. At that time the various boards of trustees and commissioners ceased to exist.

The board publishes quarterly a bulletin of over one hundred pages, devoted to the scientific investigation of the treatment of insanity and epilepsy and the feeble-minded, and information embodying the experience of soldiers' homes, charitable, reformatory and penal institutions in this and other countries.

As provided by law, under the direction of the board the state institutions under its control are supplied with goods for their support on competitive bids, thus procuring proper supplies at the lowest market prices. An opportunity to bid is afforded anyone who asks for it.

The board is required to investigate the management and financial condition of the state institutions under its control to determine questions as to the sanity of patients in state hospitals, and to determine when persons shall be admitted to them as state charges, and is required to divide the state into hospital districts. It is required to make biennial reports to the governor and legislature showing the cost of operating the institutions for the preceding two years and to visit all institutions twice each year. Some member of the board or its agent is also required to visit each hospital once each month. It is required to meet the superintendents and other heads of institutions in quarterly conferences, to gather statistics, to publish a bulletin, to require official bonds of certain institution officers, to make a semi-annual invoice of all the stores of the institutions, to fix annually the salaries of officers and employees not fixed by law, and to appoint a state architect and perform other duties provided by law.

#### IOWA SOLDIERS' HOME—MARSHALLTOWN.

*Commandant*—B. C. WHITEHILL.

*Adjutant*—J. C. LOPEK.

*Quartermaster*—CARL SCHAFFNER.

*Surgeon*—G. A. MARSHAN, M. D.

*Assistant Surgeon*—G. A. CASSIDY, M. D.

*Chaplain*—H. O. PRATT.

*Chief Engineer*—C. E. HOCKETT.

The United States government pays to the state of Iowa the sum of \$100 per year for each male inmate of the soldiers' home who served in any war in which the United States was engaged, which amount is used as a part of the support fund of the institution.

Persons who have sufficient means for their own support may be admitted to the home on payment of the cost of their support, which cost shall be fixed from time to time by the board of control of state institutions. Provided, however, that no person having sufficient means for his or her own support shall be received or permitted to remain in the home unless there be room for all eligible applicants who do not have such means, but pension money received by any member of the home from the United States government shall not be taken from him for his support in the home.

The regular appropriation by the state is \$22 per month for each member, and \$10 per month for each officer and employe not a member of the home.

## IOWA SOLDIERS' ORPHANS' HOME—DAVENPORT.

*Superintendent*—FRED L. MAHANNAH.

*Physician*—WM. L. ALLEN, M. D.

*Steward*—WALTER A. SWANSON.

*Head Matron*—HARRIETT R. ROWLEE.

There is in connection with this institution a school building, pleasant, commodious and well lighted, and it is the policy of the board to have the course of instruction of a high standard. A kindergarten is operated for the very young pupils.

The age limit beyond which children are not kept in the home is sixteen years. Fewer than 20 per cent remain to the age limit.

A library of well selected juvenile literature is a source of pleasure and profitable entertainment to the children, as from necessity their pastimes and pleasures are somewhat circumscribed.

It is the aim to provide the children with plenty of good, comfortable clothing, and to have them taught to take care of the same. All their clothing is manufactured at the home, the large girls assisting in its manufacture. The table is supplied with a good variety of plain, wholesome food and a reasonable amount of luxuries.

The home is supported by a regular appropriation of \$25 per month for each inmate and the actual transportation charges of inmates to and from the institution. Each county is liable to the state for the support of its children to the extent of \$7.50 per month, except soldiers' orphans, who are cared for at the expense of the state.

## INSTITUTION FOR FEEBLE-MINDED CHILDREN—GLENWOOD

*Superintendent*—GEORGE MCCRIDGE, M. D.

*Physician and Assistant Superintendent*—ROY MOON, M. D.

*Assistant Physician*—J. A. EDWARDS.

*Steward and storekeeper*—ED C. COOK.

There is a regular appropriation for this institution of \$17 per month for each inmate.

The purposes or objects of this institution are to provide special methods of training for the class of children deficient in mind or marked with such peculiarities as to deprive them of the benefits and privileges provided for children with normal faculties. The object is to make each child as nearly self-supporting as practicable, and to approach as nearly as possible the movements and actions of normal people. It further aims to provide a home for those who are not susceptible of mental culture, relying wholly on others to supply their simple wants.

## TRAINING SCHOOL FOR BOYS—ELDORA.

*Superintendent*—WILLIAM L. KUSER.

*Assistant Superintendent*—GEORGE H. ILIFF.

*Steward*—J. W. PHELPS.

*Physician*—E. O. KOENEMAN, M. D.

*Matron*—SUSIE ILIFF.

## TRAINING SCHOOL FOR GIRLS—MITCHELLVILLE.

*Superintendent*—LUCY M. SICKELS.

*Physician*—A. H. LEONARD, M. D.

*Matron*—ELLA C. BARNES.

*Storekeeper*—MARGARET McGRATH.

There is appropriated for the support of these schools the sum of \$24.00 monthly for each boy and \$18.00 monthly for each girl inmate.

The object of the institutions is the reformation of juvenile delinquents. They are not prisons but compulsory educational institutions where wayward boys and girls are brought under the influence of Christian instructors and

taught by example, as well as precept, the better ways of life and where the moral, intellectual and industrial education of the child is carried on at one and the same time.

Any boy or girl over ten and under eighteen years of age, excepting married women, prostitutes, or any girl who is pregnant, found guilty in any court of record of any crime excepting that of murder, may be ordered committed, if a boy to the school at Eldora, and if a girl to the school at Mitchellville. Any boy or girl may be discharged, or paroled from the school, at any time after one year's training, upon satisfactory evidence or reformation. They may also in exceptional cases be paroled or discharged in less than one year.

---

#### MOUNT PLEASANT STATE HOSPITAL.

*Superintendent*—CHARLES F. APPELEGATE, M. D.  
*First Assistant Physician*—R. A. STEWART, M. D.  
*Second Assistant Physician*—H. J. HINKLE, M. D.  
*Woman Physician*—CLARA EIRLEY.  
*Steward*—RALPH HULINGS.  
*Matron*—OLGA MARSHALL.

The amount allowed for the support of this hospital is \$24.00 per month for each patient. All expenses of the hospital, except for special purposes, are paid from this allowance, and the amount is charged to the counties from which patients are sent.

---

#### INDEPENDENCE STATE HOSPITAL.

*Superintendent*—WILLIAM P. CRUMBACKER, M. D.  
*First Assistant Physician*—H. A. LINDSAY, M. D.  
*Second Assistant Physician*—GEO. BOODY, M. D.  
*Woman Physician*—MARGARET A. FLEMING, M. D.  
*Steward*—JAMES NETTCOTT.  
*Matron*—LOTTA LINDSAY.

The amount allowed for the support of this hospital is \$24.00 per month for each patient.

---

#### CLARINDA STATE HOSPITAL.

*Superintendent*—MAX E. WITTE, M. D.  
*First Assistant Physician*—R. D. SMITH, M. D.  
*Woman Physician*—PAULINE M. LEADER.  
*Steward*—WM. HUNTER.  
*Matron*—ANNA BLAIR.

The amount allowed for the support of this hospital is \$24.00 per month for each patient.

---

#### CHEROKEE STATE HOSPITAL.

*Superintendent*—GEORGE DONOHUE, M. D.  
*First Assistant Physician*—R. G. EATON, M. D.  
*Second Assistant Physician*—C. H. TURNER, M. D.  
*Third Assistant Physician*—A. R. BURGESS, M. D.  
*Woman Physician*—ALTA E. BORDNER, M. D.  
*Steward*—J. E. WIRTH.  
*Dietitian*—HELEN STEWART.

The amount allowed for the support of this hospital is \$24.00 per month for each patient.



## STATE HOSPITAL AND COLONY FOR EPILEPTICS.

*Superintendent*—M. N. VOLDENG, M. D.

*Assistant Physician*—W. G. MORGAN, M. D.

*Steward*—EMMA K. MARTIN.

This institution, located near the town of Woodward, was opened September 3, 1917, and has a population of 127.

A new building with a capacity of 150 patients was opened for the reception of custodial cases January 6, 1919. It is expected to add new buildings as the requirements demand. The site consists of 1144 acres of choice agricultural land, all in one body, in Boone and Dallas counties. The buildings are, in the main, one story in height, fireproof construction, arranged on the cottage plan.

## STATE HOSPITAL FOR INEBRIATES—KNOXVILLE.

*Superintendent*—M. C. MACKIN, M. D.

*Steward, Storekeeper, Bookkeeper and Matron*—ELIZABETH KEOGH.

The amount allowed for the support of this hospital is \$29 per month for each patient.

## STATE SANATORIUM FOR THE TREATMENT OF TUBERCULOSIS—OAKDALE.

*Superintendent*—H. V. SCARBOROUGH, M. D.

*Assistant Superintendent*—M. A. CUNNINGHAM, M. D.

*Steward*—CARL A. WISSLER.

*Matron*—MRS. C. A. WISSLER.

The amount allowed for the support of this sanatorium is \$50 per month for each patient.

## PENITENTIARY AT FORT MADISON.

*Warden*—J. R. FERKINS.

*Deputy Warden*—B. F. SKYLES.

*Assistant Deputy Warden*—J. J. DATIN.

*Clerk*—A. C. ROWLAND.

*Chaplain*—I. T. HAWK.

*Physician*—AUSTIN PHILPOTT, M. D.

*Hospital Steward*—J. KNIGHT.

## MEN'S REFORMATORY AT ANAMOSA.

*Warden*—J. N. BAUMEL.

*Deputy Warden*—F. L. BRINACOMBE.

*Assistant Deputy Warden*—H. T. SMITH.

*Clerk*—J. M. CONWAY.

*Chaplains*—REV. ROBT. POWERS AND REV. E. A. SCHLAMAN.

*Matron*—MRS. J. A. BRUMMIT.

*Physician*—JOHN DALE PAUL.

*Engineer and Electrician*—W. E. JOHNSON.

The prisoners of the penal institutions are employed largely on state work, quite a number being employed on construction work at other institutions, and in the building and improving of highways adjacent to the institutions. The large farm at Clive, purchased as a custodial farm, was turned over to the board of control and has been operated as an industry by prisoners from Ft. Madison.

The manufacture of chairs at the penitentiary and butter tubs at the reformatory, has given employment to about 200 men, with very satisfactory results.

## POPULATION OF STATE INSTITUTIONS AT THE CLOSE OF EACH BIENNIAL PERIOD

Institutions	1901	1903	1906	1908	1908	1910	1912	1914	1916	1918
Soldiers' Orphans' Home, Davenport.....	439	491	469	491	500	557	549	530	463	334
Soldiers' Home, Marshalltown.....	623	760	702	740	745	759	698	700	750	724
School for the Deaf, Council Bluffs.....	231	263	234	240	243	222	220	210	213	---
Training School for Boys, Eldora.....	679	780	653	700	609	484	368	581	582	645
Training School for Girls, Mitchellville.....										
Inst. for Feeble-Minded Children, Glenwood	935	980	1001	1067	1083	1190	1370	1409	1494	1497
Sanatorium for the Treatment of Tuberculosis, Oakdale.....	---	---	---	---	45	94	100	108	176	219
Mt. Pleasant State Hospital, Mt. Pleasant	908	880	896	1001	1032	1012	1087	1121	1116	1108
Hospital for Inebriates, Mt. Pleasant.....	---	44	54	721	30	20	18	24	13	7
Independence State Hospital, Independence	1047	921	1030	1056	1142	1176	1162	1193	1152	1125
Hospital for Inebriates, Independence.....	---	25	19	↓	---	---	---	---	---	---
Clarinda State Hospital, Clarinda.....	965	905	930	981	1047	1074	1169	1182	1217	1198
Cherokee State Hospital, Cherokee.....	---	619	711	786	848	881	973	1060	1099	1121
Hospital for Inebriates, Cherokee.....	---	35	21	↓	---	---	---	---	---	---
State Hospital for Inebriates, Knoxville	---	---	---	---	99	80	167	158	141	36
Penitentiary, Fort Madison.....	445	470	567	526	439	506	487	594	644	515
Reformatory, Anamosa.....	442	411	380	380	380	501	662	639	765	580
Women's Reformatory, Rockwell City.....	---	---	---	---	---	---	---	---	---	22
Hospital & Colony for Epileptics.....	---	---	---	---	---	---	---	---	---	104

The population shown in the column headed 1906 is for one year only.

↓Department contained females only after January 18, 1906.

↓Departments for inebriates in these state hospitals closed when the State Hospital for Inebriates at Knoxville was opened January 18, 1906.

‡The Anamosa institution was a penitentiary until April 3, 1907.

## GENERAL STATISTICS.

Number of employes (not inmates), June 30, 1918.....1,616  
 Number of employes (inmates), June 30, 1918..... 91

Total employes .....1,707

## EXPENDITURES FOR THE BIENNIAL PERIOD ENDING JUNE 30, 1918.

For new buildings, extraordinary repairs, equipment, land, transportation of inmates, and miscellaneous items .....\$1,198,721.42  
 For support of inmates, including salaries and supplies..... 4,678,032.12

Total expenditures .....\$5,876,753.54

## COLLEGES OF IOWA

## BUENA VISTA COLLEGE—STORM LAKE.

Established 1891. Under control of the Presbyterian church and governed by a board of thirty-six trustees. Courses of study, college, academy, education, commerce, home economics, agriculture, oratory and music. The group system of studies is offered, one hundred and twenty credits being required for graduation and the degree of A. B. Bible study of one recitation per week required. Total individual attendance in 1917-18, 180. Graduates in 1918 as follows: Bachelor of Arts, 7; Academy, 1; Home Economics, 2; Commercial, 21; Normal, 1; Music, 3.

The total value of college plant and real estate exclusive of endowment, \$95,000. Income, 1917-18, excluding funds invested in permanent improvements, \$20,000.

## FACULTY.

Stanton Olinger, Ph. D., President.  
 J. W. Parkhill, A. M., D. D., Vice-President.  
 G. H. Fracker, A. M., D. D., Spanish, Bible.  
 Alice E. Wilcox, A. B., English and Dean of Women.  
 R. H. Kingman, A. M., Biology and Geology.  
 Mrs. Harriet Banghart, B. S. C., Physics and Chemistry.  
 Mrs. Margaret Harrison, A. M., Philosophy and Education.  
 J. J. Yost, A. M., History and Political Science  
 Elmer R. Stahl, A. M., Mathematics.  
 Edith K. Cooke, B. S., Librarian and Registrar.  
 Mrs. Mary Saterlie, B. S. in H. Ed., Home Economics.  
 Florence Swisher, A. M., Oratory.  
 Flora Benedict, A. M., French.  
 W. A. Abernathy, B. C., Sc., Commercial.  
 Gertrude Abernathy, B. L., Commercial.  
 Fred W. Wimberley, Music.  
 Harold Miller, B. S., Physics, Agriculture.

## CENTRAL COLLEGE—PELLA, IOWA.

In the fall of 1854 the academic department of Central University of Iowa opened for work, and by 1861 freshmen, sophomore and junior classes in the collegiate department were doing regular work. During 1861-62 one hundred twenty-three professors and students enlisted in the army. Since that time the college has had a varied and checkered career, with many ups and downs, but has steadily continued its work and has constantly strengthened and enlarged it.

In religious affiliation the institution was for sixty-three years Baptist. In June, 1916, it passed under the control of the Reformed Church of America. It is governed by a self-perpetuating board of trustees. Rev. B. F. Brinkman of Pella, is president of the board of trustees. Rev. Milton J. Hoffman, D. D., is president of the institution. The college maintains the regular work, leading to the liberal arts degree; departments emphasizing vocational training and meeting the state regulations concerning these departments; Central Academy, offering the four-year course including work in Normal Training for the grade and rural schools of Iowa, and commercial work. Central Conservatory of Music offers work leading to the degree of Bachelor of Music and to a teacher's certificate for public school work.

For the year 1917-18 the number of students of college grade is 66, the total attendance being 212.

## FACULTY—PROFESSORS.

Milton J. Hoffman, A. M., D. D., President; Professor of Biblical Literature and Philosophy.

Henry William Pletenpol, A. M., Dean and Registrar; Professor of Mathematics and Physics.

Elizabeth Adeline Graham, Ph. B., Dean of Women; Professor of English Language and Literature.

Martha Natalia Greiner, A. M., Professor of French, Spanish, and German Literature.

Fraderick S. C. Bosch, D. B., A. M., Professor of Greek and German Languages.

Peter Van Beek, A. B., Professor of Latin and Dutch.

Thomas Harrison Liggett, M. S., Professor of Biology and Chemistry.

Gall Humbert, A. M., Professor of History and Social Science.

Jacob Heemstra, A. B., A. M., Professor of Psychology and Education.

George Francis Sadler, Mus. B., Director Conservatory of Music; Professor of Piano, Pipe Organ and Harmony.

Mrs. M. J. Hoffman, Professor of Voice.

## CENTRAL HOLINESS UNIVERSITY (1917-1918).

Central Holiness University, University Park, Iowa, established in 1906. Governed by a board of twenty-four trustees. Interdenominational in character. Rev. J. L. Brasher, D. D., President. Offers standard four year collegiate course leading to degrees of A. B. and B. S. Also offers three year courses in Theology and English Bible, besides courses in Music and Expression. Total attendance in 1917-1918, 211, divided as follows: College, 64; Academy, 110; Theology and English Bible, 31; Music, 90; Expression, 105. Graduates from all departments, 29. Regular professors, 15; other teachers, 6. Income, \$38,000. Value of property, \$246,488.52.

## COE COLLEGE—CEDAR RAPIDS.

Established in 1831. Governed by a board of trustees. Offers the following four year courses. Classical, Scientific and Music, granting the degrees of B. A., B. S., B. Mus., also courses in Household Economics, Oratory and a Summer School.

Endowment \$800,000. Value of buildings and grounds \$522,876.

## LIST OF COE FACULTY—1918-1919.

John A. Marquis, D. D., LL. D., President.

Stephen W. Stookey, M. S., LL. D., Dean and Professor of Botany and Geology.

Edward H. Gelvin, D. D., Vice President.

Maria Leonard, M. A., Dean of Women.

Alice King, M. A., Dean of Women and Professor Emeritus of History.

M. J. De Castillon Lech, M. A., Professor Emeritus of German and French.

Clinton O. Bates, Ph. D., Professor of Chemistry.

Frederick C. Mortensen, M. A., Assistant Professor of Chemistry.

George W. Bryant, M. A., Professor of Latin.

Clementina S. Spencer, M. S., Acting Professor of Zoology.

LeRoy D. Weld, M. S., Professor of Physics.

J. F. Yothers, Professor of Mathematics and Head of Department.

LeRoy L. Coffin, M. A., Professor of Mathematics.

William McClung Evans, M. A., D. D., Professor of Bible.

Harry Kremers, M. A., Professor of Bible.

William Benson, B. A., Professor of Greek.

Charles T. Hickok, Ph. D., Professor of Economics and Sociology.

L. E. Garwood, Assistant Professor of Economics and Sociology.

Henry H. Ward, Professor of English.

Ethel R. Outland, B. S., Assistant Professor of English.

Alex. C. Robbie, M. A., Professor of Education.

Walter S. Newell, Ph. D., Professor of Psychology and Philosophy.  
 Wilfred Perkins, M. A., Professor of German and Spanish.  
 Anna Heyberger, M. A., Professor of French, Italian and Bohemian.  
 Minna Wikoff, B. A., Professor of Home Economics.  
 Byrdina Irwin, B. S., Instructor in Home Economics.  
 Laura Pearle Stewart, B. O., Professor of Public Speaking.  
 Ella Gould, B. O., Instructor in Public Speaking.  
 Salem G. Pattison, M. A., LL. D., Professor of History.  
 Alice E. Page, Ph. B., Assistant Professor of History.  
 Ethel Ryan, Physical Director for Women.  
 Alva Toif, Assistant Physical Director for Women.  
 Ira T. Carrithers, B. A., Director of Physical Training.  
 Florence Mae Wolfe, Ph. B., Instructor in English.  
 Mrs. Marlon G. Hartness, Instructor in English.  
 Rebekah M. Hartness, M. A., Instructor in German and French.  
 Miranda Scoville, Ph. B., Librarian.  
 Kate Kepler, Assistant Librarian.  
 Jos. B. Wells, Student Secretary.  
 Hildegard Hubbard, B. S., Assistant in French.

#### MUSIC FACULTY.

Clyde Stephens, Professor of Piano.  
 Mrs. Lester Bartlett Jones, Professor of Kindergarten Methods and Instructor in Piano.  
 Alice Inskeep, Professor of Public School Music.  
 Risser Patty, Professor of Voice.  
 Robert D. Parmeter, Professor of Violin.  
 Otto T. Hirschler, Professor of Organ.  
 Louise Crawford, M. A., Assistant Professor of Theory and Music and Voice.  
 Grace Swab, Assistant Professor of Piano.  
 Belle Giberson, Instructor in Piano.  
 Mabel Virginia Paul, Instructor in Piano.  
 Louise Mansfield, Instructor in Voice.  
 Florence Roe, Instructor in Rhythmic Dancing.  
 Jeanette Kearns, Instructor in Piano.

#### CORNELL COLLEGE—MOUNT VERNON.

Established, November 14, 1853. Founded by the Methodist Episcopal church and governed by the board of thirty-seven trustees. Offers a four year course in Liberal Arts, granting the degree of A. B. Total net attendance in 1917-18 was 799, departments as follows: Graduate students, 4; College, 531; High School, 77; School of Art, 24; School of Music, 125; School of Oratory, 48; Summer School, 242. Graduates in 1918, 76. Total amount of endowment, about \$1,000,000. Value of permanent improvements, \$507,000. Income for the year 1917-1918, not including amount invested in permanent improvements, \$103,673. College year commenced September 30, 1918, and closes June 21, 1919; commences September 15, 1919, and closes June 9, 1920. Alumni, 1,835.

#### FACULTY PROFESSORS.

Charles W. Flint, M. A., D. D., LL. D., President.  
 Hamline Hurlburt Freer, A. M., M. S., LL. D., Dean; Political Economy and Sociology.  
 William Fletcher King, A. M., D. D., LL. D., President Emeritus.  
 James Elliott Harlan, A. M., LL. D., President Emeritus.  
 Sylvester Niles Williams, C. E., A. M., Engineering, Emeritus.  
 William Harmon Norton, A. M., LL. D., Geology.  
 William Stahl Ebersole, A. M., Litt. D., Greek and Archaeology; Acting Registrar.  
 Harry McCormick Kelly, A. M., LL. D., Biology; Acting Administrative Secretary.

Henry Clay Stancliff, A. M., Ph. D., History and Politics.  
 Nicholas Knight, A. M., Ph. D., Chemistry.  
 George Herbert Betts, A. M., Ph. D., Psychology.  
 Charles Reuben Keyes, A. M., German.  
 Mary Burr Norton, A. M., Mathematics.  
 Mary Loraine MacLeod, Ph. M., Dean of Women, and Physical Director for Women.

John Elbert Stout, Ph. M., Ph. D., Education.  
 Sherman William Finger, B. Ph., Director Physical Training for Men.  
 John Robert Van Pelt, A. M., Ph. D., Philosophy and Biblical Literature.  
 Guy Mortimer Knox, A. B., Romance Languages.  
 Orrin Harold Smith, A. M., Ph. D., Physics.  
 Albert Samuel Keister, A. M., Economics.  
 Horace Alden Miller, Mus. Bac. Professor of Organ, Harmony and Counterpoint.

Henry Albert Mills, Director of the Art School.  
 Rose Evelyn Baker, Ph. B., Oratory.  
 Frederick M. McGaw, A. M., Associate Professor Mathematics.  
 Sidney L. Chandler, A. M., Sociology.  
 Frank Holcomb Show, Mus. Bac., Director of the Conservatory of Music, and Professor of Pianoforte.  
 Florence Ethel Busse, A. B., of Home Economics.  
 Clyde Tull, A. M., English.  
 Clarence Ray Aurner, Ph. D., Acting Professor of Education.  
 John Merrill Bridgham, Ph. D., Latin.  
 Ray Norris Miller, M. A., Acting Professor of Sociology.  
 William Harrison Head, M. A., Public Speaking and Debate.  
 Elmer Earl Moots, M. S., C. E., Civil Engineering.  
 Capt. Walter L. Tooze, Military Science and R. O. T. C. Commandant.  
 Letha M. Jones, M. A., Acting Professor of Psychology.

---

#### DES MOINES COLLEGE—DES MOINES.

Established in 1865. Under the control of the Baptist denomination of Iowa. The governing body is a board of trustees, self perpetuating. John A. Earl, D. D., president. Offers courses in the following schools and departments: The College of Liberal Arts, with four year courses leading to the degree of Bachelor of Arts or Bachelor of Science; the School of Education with four year courses leading to the degrees of Bachelor of Arts in Education or Bachelor of Science in Education, and entitling the holder of such degree to a first grade teacher's certificate; the School of Education with two year courses; the School of Education preparing teachers to take the uniform county certificate; the School of Fine Arts (painting and drawing); the School of Music (Des Moines Musical College); the School of Oratory. Total endowment, \$200,000; value of permanent improvements and grounds, \$350,000. College year runs 48 weeks, including summer term of twelve weeks.

John A. Earl, D. D., President.  
 James Pomeroy Stephenson, Ph. D., Philosophy, Dean of College.  
 Florence Tyler Stephenson, A. M., English.  
 Stella Robinson Fox, A. M., History, Dean of Women.  
 Flora Etta Harris, A. B., A. M., Greek and Latin Languages and Literature.  
 J. E. Fulcher, C. E., Mathematics and Physical Science.  
 Mary Frances Jones Boyd, A. B., French.  
 S. P. Fogdall, Ph. B., History.  
 Raymond A. French, A. B., Professor of Natural Sciences.  
 Bessie Mellor, B. S., Home Economics.  
 Esther Thornvall, B. Ed., Primary Training.

Carl M. Heldt, A. B., Director of Athletics.  
 N. S. Lawdahl, Dean of the Danish Baptist Theological Seminary.  
 Susan Bender Eddy, Voice Culture.  
 Edith Usry, Mus. B., Piano and Harmony.  
 J. C. Caner, Violin and Orchestral Instruments.  
 Ruth Ann Earl, A. B., Director of Oratory and Public Speaking.  
 Alice Ensign Webb, Instructor in Art.  
 Eva N. Page, Librarian.

---

#### DRAKE UNIVERSITY—DES MOINES.

Established in 1881. Independent in control and governed by a board of thirty-nine trustees. Arthur Holmes, A. M., Ph. D., president. Offers the following four year courses in the College of Liberal Arts: Classical, Philosophical and Scientific, leading to the degrees A. B., and S. B., respectively; also Law course of three years, leading to the degree of LL. B.; Music course of four years; Bible course of four years for undergraduates leading to degree B. S. L. and courses of three years graduate work leading to the degree of B. D.; College of Education, four year courses leading to degree S. B.; Domestic Science course, course in Painting and Drawing and a course in Dramatic Art. Total attendance in 1917-18 divided as follows: College of Liberal Arts, 854; College of Law, 63; Bible, 97; Education, 573; Fine Arts, 418; Extension Courses, 10; graduates, 1918, 219. Total amount of endowment, \$500,000. Total amount invested in permanent improvements, \$500,000.

#### FACULTY—DEANS AND OFFICERS.

Arthur Holmes, A. M., Ph. D., President.  
 Jesse Cobb Caldwell, A. B., D. B., LL. B., Dean of College of the Bible.  
 Charles Joseph Hilkey, Ph. D., J. D., Acting Dean of College of Law.  
 Frederick Owen Norton, A. M., Ph. D., Dean of College of Liberal Arts.  
 Harry Mattingly Cowper (Holmes Cowper), Dean Institute of Fine Arts.  
 William Francis Barr, Dean of College of Education.  
 Jesse Cobb Caldwell, A. B., D. B., LL. D., Chaplain.  
 Daniel Walter Morehouse, Ph. D., Acting Dean of Men.  
 Mary Carpenter-Craig, Ph. B., Dean of Women.

---

#### DUBUQUE COLLEGE—DUBUQUE.

(Formerly St. Joseph's College.)

Established in 1873. Under the control of the Most Reverend Archbishop of Dubuque and the diocesan clergy, a corporation. Governed by a board of directors. John C. Stuart, L. D., President. Offers preparatory, academic and collegiate courses, and grants the degrees A. B., A. M., and Ph. D. Total attendance in regular terms in 1917-1918 was 587, 20 being in the preparatory, 377 in the academic, and 190 in the collegiate department. Attendance at the summer school, 1918, was 248. Number of graduates in 1918: Collegiate, 27; academic, 72. Gross income for 1917-1918, not including amount invested for permanent improvements, \$141,153.15. Value of property, \$963,478.94.

#### FACULTY—PROFESSORS.

John C. Stuart, L. D., President.  
 Albert S. Peikert, B. B., History.  
 Thomas Conroy, B. D., English.  
 John Nolan, L. D., Logic and Psychology.  
 August R. Thier, J. C. D., Modern Languages.  
 John M. Wolfe, S. T. D., Metaphysics and Ethics.  
 Edward D. Howard, A. M., Latin.  
 John J. Breitbach, A. M., Science.  
 Thomas R. Collins, A. M., Latin.  
 Alphonsus Dress, Ph. D., Music.

Isidore J. Semper, S. T. B., English.  
 James B. Craney, S. T. B., Mathematics.  
 John B. Herbers, A. M., Latin and German.  
 Michael L. Ambrosy, S. T. L., Religion.  
 John W. Howell, A. M., Science.  
 William H. Schulte, A. M., Greek and Music.  
 Charles J. Miller, A. M., Science.  
 Louis B. Kucera, A. M., Modern Languages.  
 Edward A. Fitzgerald, J. C. B., History.  
 Anthony Kreimer, Ph. D., Psychology.  
 Nicholas A. Steffen, S. T. B., Latin.  
 Bernard H. Skahill, A. B., English.  
 William H. Rowan, S. T. B., English.  
 Irvin J. Patnode, A. B., Latin.  
 Philip Joseph Flynn, A. M., Economics.  
 John W. Cretzmeyer, A. M., Mathematics and Expression.  
 Leo F. McDonough, A. M., Mathematics.  
 Martin E. Morrissey, A. M., Science and Mathematics.  
 George William Heitkamp, A. M., Science.  
 Lieut. Frank W. Dawson, A. M., Military Science and Tactics.  
 Patrick E. Kehoe, A. M., Mathematics.  
 Xavier Pruem, A. M., Mathematics.  
 Daniel O'Connell, A. B., English.  
 Edward Schroeder, String Instruments.  
 Ruth Harragan, Piano.  
 A. Bonifaci, Reed Instruments.  
 John Kluck, Instruments of Percussion.

#### DUBUQUE GERMAN COLLEGE AND SEMINARY—DUBUQUE.

Established in 1852; connected with the Presbyterian church; business corporation with twenty-four directors; corporation conducts and controls the Dubuque Academy, the Dubuque College and the German Presbyterian Theological Seminary. Rev. Cornelius M. Steffens, D. D., president. The school offers the following four year courses: Classical, Philosophical and Scientific, granting the degrees of A. B. and B. S. respectively. It also has a four year Academy course. Academy students, 130; College student, 82; Seminary students, 26. College graduates in 1918, 16. Income from permanent funds for the year 1917-18, \$14,140.15; from other sources, \$105,408.06; total, \$119,548.21.

#### FACULTY.

Rev. C. M. Steffens, D. D., President.  
 Rev. J. H. Burma, D. D., Vice-President.  
 Rev. W. O. Ruston, D. D., LL. D., Dean Sacred Languages and Literature.  
 Rev. William C. Laube, A. M., Homiletics.  
 John Zimmerman, B. S., A. M., Mathematics.  
 Rev. Daniel Grieder, A. M., D. D., Biblical and Ecclesiastical History.  
 Rev. Alois Barta, A. M., Ph. D., Bohemian Language and Literature.  
 Herman S. Ficke, Ph. B., English.  
 Franklin T. Oldt, A. M., History and Education.  
 Rev. Paul W. Knuth, A. M., Philosophy and Psychology.  
 Mark C. James, M. E., Commercial Education and Instrumental Music.  
 Mrs. A. W. Leman, Vocal Music.  
 John G. Chalmers, A. B., LL. B., Physical Director.  
 John L. Horsfall, A. B., Biology.  
 Karl Kaupp, A. B., B. D., A. M., Modern Languages.  
 David DeForest Burrell, A. B., A. M., B. D., D. D., Bible.  
 Roy S. McIntosh, A. B., A. M., B. D., Greek, English.  
 Harry W. Smith, A. B., A. M., B. D., Expression.  
 Edward Hornick, B. S., Chemistry.  
 Charles H. Perea, A. B., Spanish.  
 Elmer S. Loemker, Assistant, Mathematics.



Leroy E. Loemker, Assistant, Mathematics.  
 Henry Johnson, Assistant, Geography.  
 Donald A. Laird, Assistant, Psychology.  
 Juan J. Serrano, Assistant, Spanish.

---

#### ELLSWORTH COLLEGE—IOWA FALLS.

The beginning of the institution was as an Academy in 1890; in 1899 a Junior College was added; in 1906 it was made a full college with additional departments of the College Preparatory School, School of Commerce, School of Music and School of Education. It is an independent college and non-sectarian. The college might be said to be interdenominational, since students of various church relationships are equally welcome. The spirit of the school is distinctly Christian without being sectarian in any sense. In the College of Liberal Arts there are courses for the degrees A. B., S. B., and Ph. B. The College is standard and the graduate receives the state teachers' certificate without examination. The total attendance for 1916-17 was 412 students, divided as follows: Collegiate, 115; Academic, 80; School of Education, 38; School of Commerce, 58; School of Music, 164. Graduates for the class of 1917 were as follows: College, 20; Academy, 16; Commercial, 9; School of Education, 10; School of Music, 6. The endowment of the college is in the form of cash and land. It has six buildings and a campus with an estimated value of \$180,000.

#### FACULTY—PROFESSORS.

Ida Franklin Meyer, M. Litt., A. M., President, Psychology and Philosophy.  
 Sheridan R. Jones, A. M., Biology and Curator of Museum.  
 Lillian Anderson, A. M., Professor of English.  
 Herman F. Harris, Ped. B., A. M., Professor of Latin, Greek and French.  
 Othello E. Reynolds, A. M., Professor of Chemistry and Physics.  
 Lyde Drummond Harris, A. M., Professor of German.  
 Belle M. Stout, Instructor, and Preceptress of Caroline Hall.  
 William C. Hunter, A. M., Professor of Economics, Social Science and History.  
 Harold Clyde Bingham, A. M., Professor of Education.  
 Cathryn Goble, A. M., Assistant Professor in Education and History.  
 John P. Himmel, S. B., Professor of Mathematics.  
 Nina Foote, A. B., Supply Professor in Mathematics.  
 Mrs. Justania Susanna Meyer, Instructor in Shorthand and Typewriting.  
 J. E. Magee, A. M., Professor of Commercial Subjects and Principal of Commercial School.  
 Armas Erwin Bullock, Mus. B., Director of Conservatory of Music and Professor of Piano and Voice.  
 Mrs. A. E. Bullock, Mus. B., Piano.  
 William Thalman, Mus. B., Piano and Public School Music.  
 Glenn C. Smith, A. B., Coach and Director of Athletics.

---

#### GRACELAND COLLEGE—LAMONI.

A Junior College fully standardized and officially accredited. Grants the single degree of Associate in Arts (A. A.) after two years of college work. Founded in 1895, governed by a board of seven trustees. Incorporated under the laws of the state of Iowa and supported by annual appropriation by the Reorganized Church of Jesus Christ of Latter Day Saints. A faculty of fourteen members and a student body of 150 to 200.

In addition to the Junior College the following departments are maintained: Academy of four years (officially accredited), Commercial of one and two years, and Studio, offering courses in Music-Vocal, Instrumental and Band and Orchestra and in Oratory and Public Speaking.

George N. Briggs, A. B., B. D., President.

## GRINNELL COLLEGE—GRINNELL.

Established in 1847. Under the control of a board of twenty-four trustees. J. H. T. Main, Ph. D., LL. D., President. The group system of studies has been used since 1896. A large number of groups, requiring four years' work, lead to the degrees of B. A., and B. Music, respectively. Total attendance in 1918, 846, divided as follows: College, 709; unclassified, 11; School of Music, 268. Number of graduates in 1917, 92. Total amount of endowment, including permanent improvements, \$2,199,361.75. Value of permanent improvements, \$889,491.34. Income for the year not including amount invested in permanent improvements, \$367,750.34, includes dormitory income and gifts for expense.

## FACULTY—PROFESSORS.

John Hanson Thomas Main, Ph. D., President.  
 Jesse Macy, LL. D., Professor Emeritus of Political Science.  
 Walter Scott Hendrixson, Ph. D., Chemistry.  
 Harry Waldo Norris, A. M., Zoology.  
 Frank Fayette Almy, B. Sc., Physics.  
 Charles Noble, D. D., English and Assistant to the President.  
 Edward A. Steiner, Ph. D., Applied Christianity.  
 Garrett Polhemus Wyckoff, A. B., Economics.  
 John Dashiell Stoops, Ph. D., Philosophy.  
 William James Rusk, M. A., Mathematics and Astronomy.  
 Paul Frederick Peck, Ph. D., History.  
 Charles Newton Smiley, Ph. D., Latin.  
 Roy Henderson Perring, Ph. D., German.  
 John P. Ryan, A. B., Speech.  
 Clara Elizabeth Millerd, Ph. D., The History of Philosophy.  
 Henry Shoemaker Conard, Ph. D., Botany.  
 Edward Benjamin Scheva, Mus. D., Music.  
 George Leavitt Pierce, B. Mus., Music and Director of the School of Music.  
 Henry W. Matlack, B. Mus., Music.  
 E. B. T. Spencer, A. M., Greek.  
 John Walter Gannaway, A. M., Political Science.  
 Caroline Sheldon, A. M., Romance Languages.  
 John Perley Sprague, A. B., M. D., Physical Education and Hygiene.  
 Herbert Francis Evans, Ph. D., Biblical Literature and Religious Education.  
 R. B. McClenon, Ph. D., Mathematics.  
 Charles E. Payne, A. M., History.  
 J. G. Wallener, M. A., English.  
 D. D. Griffith, Ph. D., English.  
 V. A. Snyder, Ph. D., Applied Mathematics and Physics.  
 Mary E. Simmons, A. M., Registrar.

## IOWA WESLEYAN COLLEGE—MT. PLEASANT, IOWA.

Established in 1842. Controlled and governed by a board of twenty-eight trustees. Samuel Weir, acting president. Offers the following four year courses: Classical, grant degree of A. B.; Scientific, grant degree of Sc. B.; Music, grant degree of Mus. B. Total attendance in 1918: Collegiate, 218; Academy, 25; Commercial, 30; Music, 41. Graduates during past year, 44 in all departments. Total amount of endowment, \$725,000. Total amount invested in permanent improvements, \$240,000. Income for years 1918-19 not including permanent improvements or receipts from dormitories or school of music, \$35,500.

## FACULTY—PROFESSORS.

Samuel Weir, A. B., Ph. D., Dean (Acting President), Professor of Psychology.  
 Harriet Louisa Barber, A. M., Dean of Women and Professor of Education.  
 Arthur Lawrence Eaton, A. B., Registrar; Professor of Latin and Spanish.

Lucy Adelaide Booth, Ph. D., Professor of History.  
 Henry Gottlieb Liest, A. B., A. M., D. D., Professor of Biblical Literature.  
 Harry Edwin Jaques, M. S., Secretary of the Faculty, Professor of Biology.  
 Minnie B. King, A. B., Professor of French.  
 Mary Powelson Warhurst, A. B., B. E., Professor of Oratory and Expression.  
 Mrs. Florence McKibbin, Librarian, Instructor in Library Science.  
 William Henry Gran, A. B., Professor of Physics.  
 Ethel Verna Oxley, A. B., Professor of Home Economics.  
 Roland Ellsworth Merritt, A. M., Professor of English Language and Literature.  
 Hugh Robinson, A. M., Professor of Mathematics.  
 Jesse Allen Baker, M. S., Professor of Chemistry.  
 Alvin Gugeler Mathews, Principal of the Commercial Department.  
 Anna Mary Sabin Pool, B. S. Instructor, Sub-Freshman English and Mathematics.  
 Elmer K. Gannett, Professor of Voice, Director of the Conservatory of Music.  
 Bertha Snider Tribby, B. M., Instructor in Piano and Public School Music.  
 Alfred A. Neuschaefer, A. B., Physical Director.  
 Lafayette L. Smelser, Instructor in Violin.

#### LENOX COLLEGE—HOPKINTON.

Established in 1856. Governed by a board of thirty-six trustees who are elected by the Presbyterian Synod of Iowa. Collegiate and Academic departments with four year courses in each. Classical and Scientific courses leading to the degrees of A. B. and B. S. respectively. Courses for which academic or college credit is given in music, oratory, education, agriculture and domestic science. Graduates in 1918, 8. Total amount of endowment, \$175,552.50. Income 1916, \$9,826.52. Value of permanent improvements, \$84,000.

#### FACULTY OF LENOX COLLEGE.

During 1918-19.

E. V. Laughlin, A. B., Illinois.  
 Geo. S. Coleman, A. M., Sociology, Harvard.  
 William H. Ensign, A. M., Bible, Lenox.  
 Miss Maud Earhart, English.  
 Mrs. E. V. Laughlin, A. B., French; Primary Education, Lenox.  
 Miss Franc Earhart, A. B., Mathematics, Lenox.  
 Miss Mae Dunlap, Expression and Oratory, Lenox.  
 Mrs. H. M. Reeve, Orchestra.

#### LUTHER COLLEGE—DECORAH.

Established in 1861. Under the control of the Norwegian Lutheran Church of America. Governed by a board of trustees of eight members. Rev. Christian Keyser Preus, A. B., president. Confers the degree of A. B. upon students completing a four year classical course in the college department. The preparatory department also offers a four year course. Total attendance in 1918, 130, divided as follows: College, 69; Preparatory, 51. Number receiving A. B. degree in 1918, 17. Total amount of endowment, \$278,000. Estimated value of equipment, \$265,000.

#### FACULTY—PROFESSORS.

Rev. C. K. Preus, A. B., Christianity.  
 Rev. Chr. A. Naeseth, A. M., College Librarian.  
 H. W. Shael, B. S., Chemistry.

- W. Sihler, A. M., German Language and Literature, French.  
 Oscar L. Olson, A. M., Ph. D., English Language and Literature.  
 Rev. Carlo A. Sperati, A. B., Musical Director, Christianity.  
 A. M. Rowelstad, A. M., Latin Language and Literature.  
 Rev. Oscar A. Tingelstad, A. M., Acting Principal of Preparatory Department, Psychology and Education.  
 Rev. Sigurd C. Ylvisaker, Ph. D., Greek Language and Literature, Hebrew.  
 Enoch E. Peterson, A. B., Latin.  
 Oswald B. Overn, S. M., Physics, Mathematics.  
 H. Fred Swansen, A. B., English.  
 Olaf Nelson, A. B., Biology.  
 Rev. K. O. Eittreim, Commercial Subjects.  
 Orlando W. Qualley, A. B., Mathematics, Norse.  
 Knut Gjerset, Ph. D., History, Economics, Norse.

## MORNINGSIDE COLLEGE—SIOUX CITY.

Established in 1894. Under the control of the Methodist Episcopal church. Governed by a board of fifty-four trustees. A standard college offering diversified work along Scientific, Classical and Philosophical lines, leading to the degree of A. B. Frank E. Mossman, D. D., president. Net total, not including duplicates, 1917-18, 777; divided as follows: College, 371; Academy, 44; Music, 217; Expression, 42; Summer session, 188. Graduated in 1918, 47, from the collegiate department. Total income from all sources, 1917-18, \$48,113.23. Productive endowment, \$482,812.23. College year begins September 24, 1918.

## FACULTY—PROFESSORS.

- Frank E. Mossman, D. D., President.  
 William Charles Hilmer, Vice President, Registrar, and Professor of German Literature.  
 Lillian English Dimmitt, A. M., Dean of Women and Professor of Ancient Languages.  
 Helen Isabella Loveland, A. B., Professor of English.  
 Ephenor Adrastus Brown, A. M., Professor of Education.  
 Frederick Schaub, D. D., Professor of Biblical and Religious Literature.  
 Henry F. Kanthlener, A. M., Professor of French.  
 Agnes Beveridge Ferguson, A. M., Professor of German Literature. (Absent.)  
 Robert Negley Van Horne, Ph. B., Professor of Mathematics.  
 Elmer E. Lymer, D. D., Professor of Philosophy.  
 Herbert Grant Campbell, Professor of Psychology and Philosophy. (Absent.)  
 Thomas C. Stephens, A. B., M. D., Professor of Biology.  
 Charles Almer Marsh, B. S., Professor of Public Speaking and Principal of Academy.  
 James Austin Coss, M. S., Professor of Chemistry.  
 Arthur H. Hirsch, Ph. D., Professor of History.  
 James Juvenal Hayes, A. M., Professor of English.  
 Ralph Waité, B. S., Professor of Physics.  
 Jason M. Saunderson, A. B., Professor of Physical Education.  
 Laura C. Fisher, A. M., Assistant Professor of Ancient Languages.  
 Paul MacCollin, A. B., Professor of Voice Culture and Director of the Conservatory.  
 Avery L. Carlson, M. A., J. D., Professor of Economics and Politics.  
 Charles J. Faust, A. M., Assistant Professor in History.  
 Avis Baker, A. M., Instructor in English.  
 Myrl J. Lillard, B. S., Professor in Home Economics.  
 Naomi Good, B. S., Professor of Physical Education for Women.  
 Gladys Laux, A. B., Instructor in French.

## PARSONS COLLEGE—FAIRFIELD.

Established in 1875. Under the control of the Presbyterian church. Governed by a board of thirty trustees. R. Ames Montgomery, A. B., D. D., LL. D., president. Offers the following four year courses: Classical, Philosophical and Scientific; granting the degrees of A. B., Ph. B., and B. S., respectively. Also has a three and four year Musical course, leading to Bachelor of Music degree. Total attendance 1917-18, 399, divided as follows: College, 167; Music, 223; Graduates in 1918, 18 from college department. Total amount of endowment, \$260,000. Income for 1915 was, approximately, \$30,000. Value of permanent improvements, \$257,055.70.

## FACULTY—PROFESSORS.

Howard McDonald, A. B., A. M., Ph. D., Dean, History and Economics.  
 Rev. Willis E. Parsons, D. D., Dean of the Lewis B. Parsons, Jr., Department of English Bible and Christian Service.  
 William A. Wirtz, A. M., Litt. D., Dean, Modern Languages.  
 Louis A. Boardon, French.  
 Elmer E. Watson, A. M., Mathematics and Astronomy.  
 Carroll Holman May, A. M., Ph. D., Latin and Greek Languages and Literature.  
 Charles Carter, M. S., Biology.  
 A. W. Jones, B. S., M. S., Biology.  
 R. Monroe McKenzie, Ph. D., Physics and Chemistry.  
 E. F. Schall, A. B., Instructor in Chemistry.  
 Amos R. Morris, A. M., English.  
 John E. Winter, A. B., Ph. D., Philosophy and Education.

## PENN COLLEGE—OSKALOOSA.

Established in 1873. The governing body consists of thirty-one trustees; fifteen are selected by Iowa Yearly Meeting of Friends; nine are elected by the board itself, and six are elected by the board from nominations made by the alumni of the college. Henry Edwin McGrew, S. M., A. M., D. D., president. Offers the following four year courses: Classical, Scientific, Philosophical, granting the degree of A. B. Total attendance in 1918-19, 484; divided as follows: Collegiate, 129; Academy, 95; Commercial, 105; Music, 178; Summer School, 65. Total amount of endowment, \$313,368.48. The income for 1918, including amount invested in permanent improvements, \$32,000.

## FACULTY—PROFESSORS.

Stephen M. Hadley, Ph. D., Dean and Professor of Mathematics.  
 Rosa E. Lewis, A. M., Dean of Women, Professor of English Literature.  
 William E. Berry, A. M., Professor of Greek and Latin.  
 Ella H. Stokes, Ph. D., Professor of Philosophy and Education.  
 Charles L. Coffin, B. S., Professor of Applied Mathematics and Physics.  
 Charles E. Cosand, A. M., Professor of English Literature.  
 Forrester C. Stanley, A. M., Professor of Chemistry.  
 Edgar H. Stranahan, A. M., Professor of Religious Education.  
 Fred W. Emerson, A. M., Professor of Biology.  
 William H. Klose, Ph. D., Professor of Romance Languages.  
 H. Linneus McCracken, A. M., Professor of History and Social Sciences.  
 Lucille Rosenberger, A. M., Professor of Home Economics.  
 Anna Eves, A. M., Assistant Professor of English.  
 Alma G. Madden, A. B., Instructor in Public Speaking and Expression.  
 Lombe S. Honaker, A. B., Instructor in Physical Training for Men.  
 Mary Louise Bacon, A. B., Instructor in Physical Training for Women.  
 Charles Leonard Griffith, Mus. B., Director of School of Music.  
 Carl D. Woodford, Myrtle Bussey, Charles K. Nicholas, A. B., Mus. B.; Leah Stewart, A. B., Assistants in Music.  
 Blanche L. Hawks, A. B., Librarian.

## PENN ACADEMY.

## FACULTY.

Jennie Good Corlett, Principal and Instructor in Mathematics.  
 Cora M. Mattison, Ph. B., Instructor in Latin and French.  
 Mary P. Michener, Instructor in History and English.  
 Lucille Rosenberger, B. S., Instructor in Home Economics.  
 Alma G. Madden, A. B., Instructor in Expression.  
 Mary Louise Bacon, B. S., Physical Directress and Instructor in English.

## SCHOOL OF COMMERCE.

Harvey E. Kilmer, Director.  
 Willard W. Frye, Commercial Law and Business Systems.  
 Clara B. McFate, Principal Shorthand Department.  
 Helen Bell, Office Secretary.

## ST. AMBROSE COLLEGE—DAVENPORT.

Established 1882. Very Rev. W. L. Hannon, President. Governed by a board of trustees consisting of the Catholic Bishop of Davenport, the Vicar General of the Diocese of Davenport, and the President of the College, five priests and five laymen of the diocese. Financial status guaranteed by the Catholic Diocese of Davenport. Regular professors, 14; other teachers, 5. Courses: Preparatory, Commercial, Academic and Collegiate. Confers usual college degrees. Attendance in 1918-19, 265. Value of property, \$400,000.

## SIMPSON COLLEGE—INDIANOLA.

Established 1867. Under the control of the Des Moines Conference of the Methodist Episcopal church. Governed by a board of thirty-three trustees. James Watson Campbell, Ph. D., D. D., President. Offers standard collegiate courses of four years; grants the degrees of A. B. and B. S. in Home Economics. Total attendance in 1917-18, 377, divided as follows: College of Liberal Arts, 341; Academy, 54; School of Business, 71; Conservatory of Music, 126; Summer School, 139; Specials, 3. Graduates in the different departments in 1918 were as follows: Liberal Arts, 36; Academy, 7; School of Business, 12; Conservatory, 1; Public School Music, 11; Normal Training, 9. Total Endowment, \$596,898.98; productive equipment, \$266,000.

## FACULTY—PROFESSORS.

John L. Tilton, A. M., Ph. D., Geology and Physics.  
 Joanna Baker, A. M., Greek and Associate Latin.  
 Edward L. Miller, B. C. S., Principal School of Business.  
 Frank E. Barrows, Director School of Music.  
 Mary O. Hunting, A. M., Latin.  
 Clyde W. Emmons, A. M., Mathematics and Astronomy.  
 Allen C. Klinger, A. M., History and Political Science.  
 Muriel H. Steele, A. M., French and Spanish.  
 Wilbur C. Dennis, A. M., Oratory and Public Speaking.  
 Benjamin D. Scott, A. B., Philosophy.  
 Eunice C. Peters, B. S., Home Economics.  
 Katherine A. Frisbee, A. B., Physical Education for Women.  
 Gladys Merritt, A. B., Assistant in Home Economics.  
 Wm. A. Larimer, Stenography and Typewriting.  
 Persis Heaton, Mus. B., Piano.  
 Herbert A. Harvey, Violin and Theory.  
 Ira Pratt, Voice.  
 Junia L. Todd, Dean of Women.  
 Mrs. J. William Buchanan, A. M., Biology.

H. A. Geauque, A. M., Chemistry.  
 LeRoy B. Greenfield, Ph. M., English Literature.  
 Mrs. Otis G. Lippincott, A. M., Assistant in English Literature.  
 Robert A. Cummins, Ph. D., Education.  
 Nyle Graves, Physical Education for Men.  
 Grace E. Beam, A. B., Principal of Academy.  
 Carl B. Gose, B. S., Science and Agriculture.  
 Burnell Gose, Drawing.  
 Carrie Van Gilder, Normal Methods.

---

#### TABOR COLLEGE—TABOR.

Established as a literary institute in 1857 and as a college in 1866; founded by Congregationalists; governed by a board of ten trustees. Tabor College grants but one degree, Bachelor of Arts. The total number of semester hours required for the degree is 120, 58 of which are required and 62 elective. Applicants for the degree must present 20 hours credit in a major subject and 16 in a minor subject and his electives must constitute a co-related course of study approved by the faculty. In connection with the College, there is an academy offering two courses of three years each, the work of the academy being under direct supervision of the college instructors. There is also a Conservatory of Music offering courses in the theory and history of music, piano, organ, singing, violin, band and orchestral instruments. The college year for 1918-19 begins September 10, 1918.

Nelson W. Wehrham, President.

---

#### UPPER IOWA UNIVERSITY—FAYETTE.

Established in 1857. Under the auspices of the Methodist Episcopal church. Governed by a board of thirty trustees. Chauncey P. Colegrove, A. M., Sc. D., president. Offers courses in the sciences and in the liberal arts leading to the degrees of A. B. and B. S. The department of education provides courses for those who wish to secure state certificates. Normal diplomas granted to students who have completed the college subjects required for first grade certificates and have taken at least two years credit in college. Schools of art and oratory. Summer school for all departments, June 16 to August 23, 1919. Graduates in 1918, 25. Total number of students in actual attendance for the academic year 1917-18, 509. Total amount of endowment, \$425,000.00. Estimated value of college equipment \$330,000. Next college year begins September 16, 1919, and closes June 11, 1920.

#### FACULTY—PROFESSORS.

Chauncey P. Colegrove, A. B., A. M., Sc. D., President.  
 John W. Dickman, Ph. M., A. M., Sc. D., Dean of the College, Social and Political Science.  
 Benjamin F. Simonson, A. M., LL. D., Registrar, Mathematics.  
 Charles D. Neff, A. M., Mus. D., Pianoforte and Harmony.  
 Samuel W. Geiser, A. B., Biology.  
 Elizabeth Nichols, A. M., English.  
 G. W. Lowman, A. B., Physics and Chemistry.  
 R. H. Collis, A. M., Philosophy and Religion.  
 Lois Doolittle, A. B., French.  
 Emma Grelscl, A. B., Voice.  
 W. C. Mongold, A. M., Professor of Education.  
 C. B. Swaney, A. M., History.  
 Margaret J. Collett, A. B., Oratory.  
 Marjorie Hendee, A. B., Instructor in German and English.  
 Stella Haas Neff, Associate Professor in Pianoforte.  
 John E. Dorman, Sc. B., D. D. S., Director of Physical Training.

Dora Carter, Librarian.  
 Laura Conoway, Household Economics.  
 May R. Troy, A. M., Dean of Women.  
 W. C. Van Ness, A. M., Principal of the Academy.

---

#### WARTBURG COLLEGE—CLINTON.

Established in 1862. Under the control of the Evangelical Lutheran Synod of Iowa and other states. Governed by a board of trustees of thirteen members. O. L. Proehl, president. Offers a three year course in the classics. Attendance in 1918, 65. Number of graduates in 1918, 7. Thirty-three of College grade. Income for 1918, not including amount invested in permanent improvements, \$26,800.00.

#### FACULTY PROFESSORS.

O. L. Poehl, German.  
 John Fritschel, A. M. Greek and Hebrew.  
 W. Knappe, German and Religion.  
 H. Kuhlmann, A. B., Latin.  
 Gustave Neumann, English and Philosophy.  
 Conrad S. Fritschel, A. B., Mathematics and Natural Science.  
 M. Hueter, English and German.

---

#### WESTERN UNION COLLEGE—LE MARS.

Established in 1900. Under control of United Evangelical Church. Governed by board of fifteen trustees. In college of Liberal Arts three courses are offered: Classical, Modern Language, and Scientific, granting degrees of B. A. and B. S. Three year courses in Music, granting degree Mus. B. Four year Academy courses. One and three year Business courses. Total attendance 1918, 170. Total endowment, \$100,000. Value of permanent improvements, \$60,000. College year commences September 16, 1919, closes June 9, 1920.

#### FACULTY.

Charles A. Mock, B. A., M. A., B. D., Ph. D., President, Philosophy and Biblical Literature.  
 David M. Metzger, M. A., Litt. D., Dean, English Language and Literature.  
 S. C. Steinbrenner, M. A., German and French Languages.  
 Benjamin F. Zuehl, B. A., M. A., Psychology and Social Science.  
 Clyde L. Winter, B. A., M. A., Science.  
 Roy M. Smith, B. S., Mathematics and Public Speaking.  
 E. E. Skinner, Commercial Branches.  
 Harry A. Benfer, B. A., M. A., Instructor in Greek and Latin.  
 W. B. Parkinson, Violin and Orchestral Instruments.  
 Austin Abernathy, Voice.  
 Albert Morgan, Piano.  
 Edward Miller, Assistant Instructor in Mathematics.



## BIOGRAPHIES OF STATE OFFICERS.

## WILLIAM L. HARDING.

Twenty-second Governor of state of Iowa, was born in Osceola county, on his father's farm, October 3, 1877. His parents were natives of Pennsylvania and came to Iowa in 1872. Secured a common school education and later entered the law school of the state university of South Dakota from which place he graduated in 1905. Began the practice of law at Sioux City the same year and in 1906 became candidate for a member of the house of representatives; was elected and chosen to succeed himself in 1908 and again in 1910, serving in the thirty-second, thirty-third and thirty-fourth general assemblies. Married January 9, 1907, to Miss Carrie Lamoreaux. Was elected lieutenant-governor in 1912 and re-elected in 1914. Elected governor in 1916. Re-elected in 1918. A republican in politics.

## ERNEST R. MOORE.

Lieutenant-governor, was born in Anamosa, Jones county, Iowa, November 1, 1868. He moved to Cedar Rapids, Iowa, with his parents in 1877 and has since resided in that city. He is of Scotch-Irish stock, his parents settling in Iowa in the early fifties. Received his education in the common and high schools of Cedar Rapids, Iowa, supplemented by private instruction. Served about ten years in the Iowa National Guard, resigning in 1897. On the outbreak of the Spanish-American war he enlisted as a private in Company C, Forty-ninth Iowa, and was afterwards commissioned as first lieutenant and quartermaster. Is a banker by profession, being president of the American Trust and Savings Bank, of Cedar Rapids, Iowa. Married December 25th, 1901, to Winifred Evans. Four children, Jane, Ruey, Betty and Bob, complete the family. Has been active in republican politics for twenty years. Was a delegate to the republican national convention at Chicago in 1908. Elected representative in 1906, re-elected in 1908 and 1910. Elected lieutenant-governor Nov. 7, 1916, re-elected in 1918. A republican in politics.

## WALTER C. RAMSAY.

Secretary of State, was born in Ford county, Illinois, August 15, 1878. His parents were natives of Ohio, both being of Scotch-Irish lineage. Received his early education in the graded schools of Paxton, Illinois, and the high school at Owatonna, Minnesota. He came to Iowa in 1895, locating at Garner, Hancock county. Taught a country school four years and moved to Belmont, Wright county, Iowa, in 1901, and engaged in newspaper work. Served as postmaster, mayor and on the school board of Belmont and as chief clerk of the Iowa house of representatives in the thirty-sixth, thirty-seventh and thirty-eighth general assemblies. Was second in the contest for secretary of state in the 1918 June primary. Appointed by the governor April 3, 1919, and assumed office July 1, 1919. Married October 2, 1904, to Miss Una Ames, of Minneapolis. A republican in politics.

## WILLIAM S. ALLEN.

Was born at Hillsboro, in Henry county, Iowa, August 26, 1857. Received his early education in the graded schools of Hillsboro and then entered Denmark Academy. Attended the liberal arts and law departments of the state

university' of Iowa, from which institution he graduated in the year 1877. Was a member of the house of representatives from Van Buren county in the twenty-fifth, twenty-sixth and twenty-sixth extra general assemblies, and was chairman of the second division of the code revision committee, the work of this session giving to the state the code of 1897. He moved to Fairfield, Jefferson county, in September, 1909, where he has since been engaged in the practice of law. He was elected state senator in 1908 from the Jefferson-Van Buren district and served in the thirty-third and thirty-fourth general assemblies. He was married to Miss Ella M. McCormick. Elected secretary of state in 1912. Re-elected in 1914, 1916 and 1918. He has always been a republican in politics. Resigned April 2, 1919.

---

#### FRANK S. SHAW.

Auditor of State, was born in Stephenson county, Illinois, October 27, 1859. Received his education in the public schools of Illinois and Western (now Leander Clark) College, located at Toledo, Iowa. At the age of 16 he went to Grundy county, Iowa, working on a farm for about three years, after which he located in Grundy Center. In November, 1881, he removed to Toledo, Iowa. In 1882 he entered the employ of the Chicago & North-western Railway Company. In 1884 he returned to Toledo and engaged in the jewelry business. In 1896 was appointed deputy county treasurer of Tama county and served as such until December, 1900, when he again entered the jewelry business, continuing in that line in Toledo and Allison, Iowa, until 1904, when he returned to Toledo, to enter the office of the county auditor as deputy, serving as such two years. He then served two years more as deputy county treasurer, and in November, 1908, was elected county auditor and served in that capacity for four years. During 1912 and 1914 he was engaged in the real estate and insurance business. Was elected auditor of state November 3, 1914, re-elected November 7, 1916, and again re-elected November 5, 1918. Was married June 17, 1897, to Miss Mabel L. Clark, of Toledo, Iowa, and has five children. A republican in politics.

---

#### EDWIN HIRAM HOYT,

Treasurer of State, was born October 27, 1871, in Manchester, Delaware county, Iowa. His parents, who were born in Vermont, came to Iowa in 1853 and located in Delaware county. Attended the Manchester public schools, Iowa college at Grinnell and Upper Iowa University at Fayette, graduating from the latter institution in 1891. Took a course in commercial law and banking at Cross Commercial College, Downers Grove, Illinois. Resided in Manchester until he was twenty-one years of age, when he removed to Lamont, Buchanan county, where he organized the Lamont Savings Bank, of which he was president until 1912, when he removed to Manchester, Iowa. Elected senator in 1908 and served during the thirty-third and thirty-fourth general assemblies. Appointed treasurer of state May 15, 1917. A republican in politics.

---

#### HORACE MOORE HAVNER,

Attorney General, was born of American parentage near Corydon, in Wayne county, Iowa, November 22, 1871. He was reared on the farm, and after attending the public schools, entered Simpson college. He later entered the College of Law at the State University of Iowa, graduating in 1899. After his graduation he formed a partnership with R. G. Popham, under the firm name of Popham & Havner, for the practice of law at Marengo, Iowa, the partnership continuing until Mr. Havner's election to his present office on November 7, 1916. When the Spanish-American

war broke out, Mr. Havner enlisted as a private in Company I of the Fiftieth Iowa Infantry. In 1901, Mr. Havner married Ada Dean of Griswold, Iowa, and has two children, Ada 16, and Rachel 9. He is a republican in politics.

---

SCOTT M. LADD,

Judge of the Supreme Court of Iowa, was born at Sharon, Wisconsin, June 22, 1855. His parents were American born, though of German, English and Welch ancestry. Reared on a farm, he attended an academy, was a student at Beloit College, Wisconsin, and later received a diploma from Carthage College, Illinois. He taught mathematics and history in Hillsboro Academy, Illinois, studied law in the office of France & Sedgwick, of York, Nebraska, completed a course at the law department of the state university of Iowa in 1881, and immediately began the practice of his profession at Sheldon. In 1886, he was elected judge of the Fourth Judicial District of Iowa and served as such ten years when he was elected to the supreme bench to succeed Judge Rothrock and has been continued in that position since. Carthage College conferred on him the degrees of M. S. and LL. D. and the state university of Iowa the degree of LL. D. in 1906. He has been a trustee of Morningside College for many years, and is a member of several societies for the advancement of learning and is interested in a practical way in scientific farming.

---

SILAS M. WEAVER,

Judge of the Supreme Court, was born December 18, 1842, in Arkwright, Chautauqua county, New York. He acquired his education in the common schools and at Fredonia Academy, Fredonia, New York. He was admitted to the bar at Buffalo, New York, May 4, 1868. In the same year he moved to Iowa Falls, Iowa, where he has since resided. He served as representative from Hardin county in the twentieth and twenty-first general assemblies. In the twentieth general assembly he was chairman of the house judiciary committee, and in the twenty-first general assembly he officiated as chairman of the board of managers in the impeachment trial of John L. Brown. In 1886 he was elected judge of the district court for the eleventh judicial district and was re-elected in 1890, 1894 and 1898. In 1901 he was nominated and elected to succeed Judge Josiah Given upon the supreme bench, becoming chief justice on January 1, 1907. He was re-elected to the supreme bench in 1908 and 1914. Judge Weaver is a republican in politics.

---

BENJAMIN I. SALINGER,

Born in Wronke, Germany; emigrated with parents to United States at close of the Franco-Prussian war, coming to Clarksville, Iowa, moving thence to Chicago, then returned to Clarksville. Attended the public school for two years; did janitor work, and worked on farms and at sawing wood when not attending. Later attended Cornell College at Mount Vernon, entered the law office of Gray, Dougherty and Gibson at Waverly, then to Webster City where he studied in the law office of Chase and Covil, and assisted the editor of the "Freeman." He taught the first country school three miles southeast of Williams in Hamilton county. He next located at Spencer, Iowa, joined with a lawyer to take on "justice practice" because not of age. After this he went to Cherokee county where he engaged in school teaching, herding, farm work, and working on streets of Aurelia. At this time he met Lucy M. Boylan as his pupil, and married her before either were of age. Went to the town of Manning, which was then being started. Was the first school teacher there. In the spare time justice of the peace work was done, as a member of a newly formed firm of

Doty, Hughes & Salinger. Was naturalized at Carroll by Judge C. F. Loufborrow, and admitted to the bar. Went into the practice of law at Manning, and after fifteen years moved to Carroll. The home remains at Carroll. Their children are Daisy R. Minchen, Benjamin I., Jr., and Louis Howard. Mr. Salinger has held one term as school director in Manning and two four year terms of supreme court reporter. Politically he has been identified with the republican party. He campaigned for it in New York in the national election of 1888 ;in the Pacific states in 1892; all over the country in 1896, 1900 and 1904. Was delegate to the congressional convention held at Webster City in 1888 of which he was chairman. Was chairman of the state convention in 1899. Elected to the supreme bench in November, 1914.

---

WILLIAM D. EVANS,

Judge of the Supreme Court, was born in Marquette county, Wisconsin, May 10, 1852. His parents were both born in Wales. In October, 1858, he came with his parents to Williamsburg, Iowa. Here he attended the public schools and in the fall of 1873 entered the State University. While a student at the university he taught school and was an instructor in a number of teachers' institutes during vacation. He graduated from the classical course of the university in 1878 and the following year took the law course, from which he graduated in 1879. Following his admittance to the bar in 1879 he located at Hampton. In 1902 he was elected judge of the district court for the eleventh judicial district. During the years 1907-8 he was law lecturer at the State University. In September, 1908, he was nominated for judge of the supreme court by the republican state convention to fill the vacancy occasioned by the death of Judge Charles A. Bishop. He was elected at the general election and by reason of statute became chief justice of the supreme court in January, 1909. Was re-elected in 1910 and again in 1916. A republican in politics.

---

TRUMAN S. STEVENS,

Judge of the Supreme Court, was born in Tama county, Iowa, 51 years ago; attended the public schools, the Guthrie County High School, graduated from the Law Department of the State University and in 1892 located at Hamburg, Fremont county, where he still resides. Was appointed Judge of the Fifteenth Judicial District February 1, 1917 and to the Supreme Court May 1, 1917. Has held no other public office except that of county attorney of Fremont county for one term.

---

FRANK R. GAYNOR,

Judge of the Supreme Court, was born September 2, 1852, in Hamilton, Canada. Moved with his parents to Iowa in 1856. Acquired his education in Professor Wood's Academy at Clermont, Iowa, Griswold College at Davenport, Iowa, and the State University of Iowa, graduating from the law department of the latter in 1877. Was associated with John T. Scott and later with John F. Talbot in the town of Brooklyn, Poweshiek county, in the practice of law. Moved to Marshalltown in 1885, where he resided until 1886, when he moved to Le Mars where he has since resided. Was elected judge of district court in 1890 and served continuously until his election to the supreme court on November 5, 1912. Was married to Anna C. Judd at Iowa City in 1877, and has one daughter. A republican in politics.

## BYRON W. PRESTON,

Judge of the Supreme Court, was born at Newton, Jasper county, Iowa, February 13, 1858. Lived on a farm until 13 years of age, then went with his parents to Grinnell, Iowa. Son of Sylvester S. and Amelia M. Preston. Attended public school and Iowa College at Grinnell. He engaged in mercantile business at Newton and Grinnell until 1883, when he went to Oskaloosa and read law with Judge L. C. Blanchard. Was admitted to the bar in 1884. Elected county attorney in 1891 and served four years. Was also city attorney. Elected judge of the district court in 1902 and served as such until January 1, 1913. Was elected judge of the supreme court of Iowa in 1912, re-elected in 1918. Married Nellie Blanchard of Newton in 1880. Has two children, a son and a daughter. Is a communicant of St. James' Episcopal church at Oskaloosa. A republican in politics.

## BURGESS WILSON GARRETT,

Clerk of the Supreme Court, was born on a farm in Van Vuren county, Iowa, February 24, 1872. He comes of Scotch-Irish parentage on his father's side. His mother's people came from Germany more than 100 years ago. When a child his parents moved to Davis county, and later, to Decatur county. Mr. Garrett was educated in the public schools, Simpson College and Saint Joseph University from which institution he graduated. He educated himself, being dependent upon his own resources from the time he was 14 years of age. He taught school for a number of years, being principal of the Decatur High School. Has been chairman of the county central committee; member of the senatorial and congressional committees. He was pardon secretary to Governor Cummins. Served in that capacity until July 1, 1907, when he became the first secretary of the Board of Pardon. He resigned to become a candidate for the office he now holds. The office being made appointive, he has twice been appointed by the court. He has been active in politics, church and benevolent activities. Was president of the state missionary board of his church for seven years. Was temporary chairman of the republican state convention in 1916. A republican in politics.

## ULYSSES GRANT WHITNEY,

Reporter of the Supreme Court, was born July 10, 1864, on a farm near Union, Hardin county, Iowa. He is the youngest son of George and Maria Whitney. Mr. Whitney received his early education in the country schools. Remained upon the farm until he was about eighteen years of age. Taught school five years. Attended school for two years at Cornell College, Mount Vernon, Iowa. Graduated from the law department of Drake University, 1890, and in the same month located at Sioux City. Became county attorney of Woodbury county, January 1, 1901, and held that position continuously for ten years. Was married October 30, 1892 to Lillian Rodwell, youngest daughter of Mr. and Mrs. W. H. Rodwell of Union, Iowa. They have three children, Martha, Craig and George. Elected representative in 1910. Re-elected in 1912. Appointed Reporter of the Supreme Court in 1914. Reappointed in 1918. A republican in politics.

## P. E. McCLENAHAN,

P. E. McClenahan, who was elected Superintendent of Public Instruction last November, is a native Hawkeye and has spent all his life in Iowa, with the exception of two years which he spent in teaching in the college of agriculture in Las Cruces, New Mexico. Mr. McClenahan has had a broad educational training and experience. He is a graduate of the Iowa

State Teachers College and of the Iowa State University. He began his work as a rural school teacher in Washington county. Later he served as school principal and city superintendent. He has taught in state normal school, a state college of agriculture, and a state university. Mr. McClenahan was for six years the high school inspector for the Iowa State Board of Education.

---

#### DWIGHT N. LEWIS.

Railroad Commissioner. Born in Oskaloosa, Iowa. Son of David and Anna Lewis. His people were originally Quakers, emigrating to Ohio in an early day from Maryland and Pennsylvania. Mr. Lewis attended the public schools at Oskaloosa and Des Moines, and graduated in law from Drake University. Was secretary of the Iowa Railroad Commission from 1899 to 1911. Assistant commerce counsel until January 3, 1917, when he was appointed railroad commissioner by Governor Clarke to fill the vacancy caused by the resignation of Clifford Thorne. Was elected for full term, 1918. A republican in politics.

---

#### JOHN A. GUIHER.

Son of James and Rebecca T. Guiher, was born at Waynesburg, Greene county, Pennsylvania, December 10, 1858. Attended the public schools and Waynesburg College from which he graduated in 1878. Spent one year in the law department of Pennsylvania University. Admitted to the bar in 1881. Moved to Winterset, Iowa, in October, 1883, where he has ever since lived. In June, 1891 he was married to Mary L. Evans, of Winterset. He was county attorney for Madison county, Iowa, from January, 1887 to January, 1891. January 20, 1915, was appointed and qualified as railroad commissioner to fill the vacancy caused by the death of Nathaniel S. Ketchum. Elected November 7, 1916, for a term of four years. A republican in politics.

---

#### CHARLES WEBSTER.

Charles Webster, railroad commissioner, was born on a farm at Waucoma, Iowa, May 18, 1859, and still resides on the old homestead. Charles Webster taught in the public schools, edited a county paper, and May 4, 1880, was appointed railway agent and operator at Waucoma. He immediately, in partnership with his brother, Ace, established the firm of Webster Brothers, who have ever since been extensive raisers and shippers of live stock, grain and produce. He is the president of several retail lumber companies operating in Iowa, North and South Dakota and Montana. He has been extensively interested in the building of telephone lines and exchanges. He has promoted and built gas and electric companies in Arizona. He was delegate to the National Republican Convention in 1908. Was a member of the State Council of Defense and later State Fuel Administrator. He was appointed railroad commissioner by Governor Harding to succeed Hon. E. D. Chassell, resigned, and assumed the duties of the office November 5, 1917. He was elected for a full term at the November, 1918, election.

---

#### J. H. HENDERSON.

Commerce Counsel, born in Warren county, on the present site of the town of Ackworth, September 16, 1848, and has ever since resided in Warren county. Received his education in the public schools and in college at Indianola. Admitted to practice of law January 12, 1870 and on September 1, 1873 formed a partnership with Senator W. H. Berry, which continued until his election as circuit judge. Member of school board at Indianola; has been

secretary of the board of trustees of Simpson College since 1869, a member of the board of trustees of that institution and its executive committee. Was delegate to the republican national convention at Chicago in 1904. Was elected as circuit judge to fill vacancy at the November election, 1885. Was elected district judge for the Fifth Judicial District, in 1886. Re-elected in 1890, and again in 1894. He resigned January 1, 1896. Re-entered the old law firm of Henderson & Berry. In 1901 formed a partnership with his son and continued the practice of law under the firm name of Henderson & Henderson until his appointment as Commerce Counsel, July 1, 1911. Re-appointed July 1, 1915. Member of the state board of law examiners four years. A member of the M. E. Church; belongs to the Odd Fellows and A. O. U. W.; is a Mason and Knight Templar. Served as Grand Master of the Grand Lodge I. O. O. F. of Iowa, 1906-07 and Grand Representative from Iowa in Sovereign Grand Lodge of I. O. O. F. for two years.

---

#### EDGAR RUBEY HARLAN.

Son of Samuel A. and Marinda E. (Rubey) Harlan; born of Kentucky Quaker ancestry at Spartansburg, Indiana, February 28, 1869; brought to a farm in Cedar township, Van Buren county, Iowa, in 1873; attended "Morris" district and Keosauqua high school, graduating 1889, and Drake University, completing the law course with degree of LL. B., and admitted to the bar June, 1896; practiced law at Keosauqua ten years, serving as county attorney 1898-1902; appointed by Charles Aldrich Assistant Curator of the Historical Department of Iowa, 1907; acting Curator after death of Mr. Aldrich, March, 1908, until appointed Curator by Governor Carroll, October 1, 1909; elected Curator by Board of Trustees, June, 1913; honorary member Iowa Chapter, American Institute of Architects; honorary member National Sculpture Society; member American Historical Association; a founder and member board of directors, Mississippi Valley Historical Association; member and Secretary, Iowa Flag Commission; member and Secretary Allison Memorial Commission; member Iowa Board of Conservation, Plant Life Commission; member and director Des Moines Fine Arts Association; member American Civic Association and delegate to Germany, France and England, tour 1913.

---

#### GEORGE HOLBROOK MESSENGER.

George Holbrook Messenger, superintendent of banking, was born February 8, 1872, at three hundred fourteen Third Street in the city of Des Moines. At the age of four years he removed with his parents to Fremont, Nebraska, and returned to the city of his nativity in 1880. After one year at West High, in June, 1889, he entered office work and continued such until the spring of 1893 when he removed to Dallas county and soon after engaged in the banking business at Adel. As a banker he has been the active and controlling factor in successful institutions at Atlantic, Breda, Farlin, Harlan, Linden and Van Meter. In July, 1917 he returned to the Capital City to assume his present duties. He is a old-time member of the Grand Lodge Knights of Pythias, a Scottish Rite Mason, a Shriner and is on the rolls of the Elks for life. While never a seeker for political honors he is and always has been a republican.

---

#### ARTHUR C. SAVAGE.

Commissioner of Insurance of Iowa, born at Frairfeburg, Linn county, Iowa, January 2, 1870. Was educated in the public schools of Dexter and Stuart, Iowa, and Grinnell College. For twenty-two years was engaged in the banking business at Adair, Iowa, and for a number of years conducted a large fire insurance agency. Mr. Savage is a republican in politics, and served as a member of the Iowa Senate in the Thirty-third, Thirty-fourth, Thirty-fifth and

Thirty-sixth General Assemblies, and as chairman of the public school and appropriation committees. Was appointed commissioner of insurance by Governor W. L. Harding for the term expiring February 1st, 1923.

---

GEORGE T. BAKER.

Member of Board of Education, was born on a farm in Iowa county, Iowa. He was educated in the district schools of Iowa. Hall's school for boys, at Ellington, Connecticut, McClain's academy at Iowa City, and the Iowa State University. He remained one year at the state university and then completed four years of special work in civil engineering at Cornell University, Ithaca, New York, class of 1879. During the years from 1879 to 1889 he was engaged in railway location, construction and maintenance work after which he was chief consulting engineer for the high bridges built across the Mississippi river at Muscatine and Clinton, Iowa, and Winona, Minnesota. From 1893 until January, 1910, he was engaged in general construction work on railways, paving, sewerage, water works, and heavy building construction. Served as a member of the general assembly in the twenty-sixth regular and special session, was a member of the house of representatives from Scott county, was elected mayor of the city of Davenport in 1898, serving two years and was delegate at large to the democratic national convention in 1900. A democrat in politics.

---

HENRY MARTIN EICHER.

Member of Board of Education, was born on a farm in Washington county, Iowa, in 1858. His father and mother were German Mennonites and their business was farming. Mr. Eicher adopted the religion of his parents and in his youth attended the public schools at his home and the Eastern Iowa normal school at Grandview. He also had opportunities for education by teaching in the public schools from time to time during about five years. In 1883 he was admitted to the bar, located at Washington, and has practiced law there ever since. In 1888 he was married to Frances McKee. They have three children, two daughters and a son. He has always been a democrat, and never occupied a position above a township office except assistant United States attorney in Cleveland's administration.

---

PAUL E. STILLMAN.

Member of Board of Education, was born in Chicago, Illinois, November 4, 1868, of native born parents. He received his early education in the schools of Chicago and of Waucoma, Iowa, where his father was engaged in the business of milling. In 1884 the family moved to Jefferson in Greene county, where the father, E. B. Stillman, became proprietor of the Jefferson Bee. In 1887 entered the University of Michigan, at Ann Arbor, and graduated with degree of Bachelor of Arts in 1891. Since that time has been connected with the Jefferson Bee as editor and part owner. Has never held public office until elected representative in 1906. Re-elected in 1908 and 1910, and was chosen speaker of the house of representatives of the thirty-fourth general assembly. A republican in politics.

---

EDWARD P. SCHOENTGEN.

Member of Board of Education, was born August 16, 1873, in Council Bluffs. Attended local schools until 12 years of age. Then entered an academy in Milwaukee, Wisconsin, preparatory to entering the manual training school of Washington University, St. Louis. In 1891 he entered the Massachusetts Institute of Technology at Boston taking the course in architecture, receiving



the degree of S. B. in architecture in 1895. Then followed about three years foreign study; two of which were spent in Paris, France, as a pupil of Jean Louis Pascal, Membre de L'Institute, and architect of the national library. The balance of the time was spent in the French provinces, and Italy. Upon returning to this country, he was identified with architectural work in St. Louis and in 1899, opened an office in Council Bluffs, practicing in that city during the next ten years. He relinquished the practice of his profession soon after the death of his father, John Schoentgen, of the wholesale grocery firm of Groneweg & Schoentgen company, and became actively connected with the business. He was married in 1901 to Miss Mable Pratt of Des Moines, daughter of M. M. Pratt. In 1902 appointed a member of the capitol commission by Governor A. B. Cummins. He rendered no other public service until appointed to the board of education by Governor Carroll. A democrat in politics.

---

#### DANIEL D. MURPHY.

Member of Board of Education, was born of Irish parentage near New Diggings, LaFayette county, Wisconsin, August 22, 1862. He was educated in the public schools of the state of Wisconsin, and graduated from the Wisconsin state normal school. In 1883 he came to Guttenberg, Clayton county, Iowa, as superintendent of the high school, which position he held for three years. In 1887 he was graduated from the law college of the State University of Iowa, and returned to Clayton county, finally locating at Elkader, where he has been engaged in the practice of law for the past twenty-three years. He served as county attorney of Clayton county, from 1891 to 1895; has been a member of the school board of Elkader for several years. He is a member of the Iowa state bar association, and was president in 1907 and 1908; is also a member of the American bar association, and of the American academy of political and social sciences. A democrat in politics.

---

#### WILLARD C. STUCKSLAGER.

Member of Board of Education, was born in the town of Lisbon, Linn county, Iowa, October 24, 1869. His parents were natives of Fayette county, Pennsylvania. His father located in Linn county, Iowa, in 1851. He graduated from the high school at Lisbon in 1886. Then entered Cornell College at Mount Vernon, Iowa, going in 1893 to Chicago University. In 1894 engaged in the banking business at Lisbon, Iowa, entering the Stuckslager-Aurachter bank, founded by his father in 1874. At present is president of the bank and also of the Mount Vernon bank. Is interested in educational matters and has been a member of the board of trustees of Cornell college for the past eighteen years, twelve years of which time he has been a member of the executive committee. Elected representative in 1899 and served during the twenty-eighth and twenty-ninth general assemblies. In 1903 he was elected to the senate and served during the thirtieth, thirty-first, thirty-second and thirty-second extra, thirty-third and thirty-fourth general assemblies. A republican in politics.

---

#### PARKER KIMBALL HOLBROOK.

Member of Board of Education, was born at Onawa, Iowa, September 23, 1864, and is the son of Bernard D. Holbrook and Mary F. (Oliver) Holbrook. He was educated in Onawa high school and the State University of Iowa, of which latter institution he was a member of the class of 1886, but did not graduate. In June, 1885, he entered the banking house of Holbrook & Bro., in which he became a partner in 1894 and has continued in that business to the present time. He was elected regent of the state university in 1896, and re-elected in 1902 and 1908. Elected chairman of the executive com-

mittee of the board of regents in 1897, and continued in that position until the establishment of the state board of education. A republican in politics.

---

THOMAS LAMBERT.

Member of Finance Committee of the Board of Education, was born on a farm near Sabula, Jackson county, Iowa, February 13, 1855. His father, Thomas D. Lambert, was a native of Maine, and his mother, Sarah (Guenther) Lambert, was born in Pennsylvania. Received his education in a select school in Sabula, and has been a resident there from birth. In 1880 he entered the newspaper field, purchasing the Sabula Gazette, which he still owns. His political affiliation is with the democratic party, and served four years as city recorder, followed by eight successive terms as mayor of Sabula. He was justice of the peace over twenty years and secretary of the school board twenty-eight years. He was elected a member of the house of representatives in 1895 and 1897. Elected to the senate in 1899 and 1902, and served three sessions in the house and six in the senate. Served on the legislative commission appointed to investigate and report on the one board of management for the state educational institutions. Was a delegate to the democratic national convention in 1888. On August 3, 1883, he was united in marriage with Miss Jennie Cotton of Sabula.

---

FRANK F. JONES.

Member of Board of Education, was born in the state of New York, August 25, 1856, of American parentage. His family moved to Illinois in 1863 and to Iowa in 1875. He acquired a high school education and at the age of eighteen began teaching school. After coming to Iowa he taught school and farmed for several years and then was a bookkeeper and salesman in a large hardware and agricultural implement store in Villisca for seven or eight years, until he embarked in business on his own account. This venture proved a success and the "Jones store," still owned by him, is now one of the largest hardware and implement stores in that part of the state. He was cashier and active manager of the Villisca National Bank for sixteen years, and superintendent of the M. E. Sunday School for twenty-seven years. Elected representative in 1903 and re-elected in 1906. He was a member of the commission appointed by the thirtieth general assembly to visit the reformatories of the east and investigate the workings of the reformatory and indeterminate sentence systems. He was also a member of the legislative insurance investigating commission of 1908. Elected senator in 1912. Appointed as a member of the Board of Education in 1915. A republican in politics.

---

CHARLES RICHMOND BRENTON.

Member of Board of Education, was born near Dallas Center, Iowa, January 30, 1864. When fourteen years of age, he moved to Dallas Center with his parents, where he has since resided. His ancestors fought in the revolutionary and civil wars. Was married in 1893 to Miss Carrie Woodward. Has always been a republican and was a delegate to the national republican convention at St. Louis in 1896. He has been president of the Dallas Center school board for many years and the Dallas Center high school has long been his special pride. He served four years on the board of trustees of the Iowa State College of Agriculture and Mechanic Arts. Mr. Brenton and his brother are the owners of several thousand acres of Iowa lands, several banks and many other large outside investments. He has always given his attention to the popular pursuit of farming and has demonstrated the possibilities and profits to be derived from the Iowa lands. He is now vice-president of the bank of Dallas Center. Mr. Brenton is deeply interested in religious matters and was a delegate to the general conference of the Methodist Episcopal church held in Balti-

more in 1908. He is a member of the Masonic order and several other fraternal organizations and has always been loyal to his community and steadfast in its interests.

---

W. H. GEMMILL.

Secretary of the Iowa State Board of Education, was born in Ontario, Canada, March 14, 1871. In September of that year, his parents moved to Keokuk county, Iowa and settled on a farm near South English. He attended the rural schools and graduated from the South English high school in 1889. He entered the Iowa State College at Ames and graduated in November, 1894, with the degree of Bachelor of Science. During those years, he taught several terms in country schools. He has taken educational work in history and economics in Highland Park College, Drake University and Des Moines College. He was principal of schools at Gibson, Iowa, two and one-half years; county superintendent of Keokuk county four years; superintendent of schools at Dallas Center from 1901 to 1911, and superintendent of the Carroll schools 1914 to 1917 and resigned to become secretary of the Iowa State Board of Education. He was married in 1895 to Birdie D. Richards. They have four children, Agnes, John, Helen and Iva.

---

WILLIAM R. BOYD.

Chairman of the Finance Committee of the Board of Education, is a native of Iowa, having been born in Lisbon, Linn county, May 19, 1864. His boyhood was spent in Tipton, Iowa, where he attended the public schools. He was graduated from the college of liberal arts of the state university in June, 1889, having earned his way by teaching school and clerking in a store. He was principal of the school at Mechanicsville, Iowa two years. He was editor of the Tipton Advertiser two years, editor and associate editor of the Cedar Rapids Republican sixteen years. Mr. Boyd served as postmaster of Cedar Rapids from April, 1899, to July, 1909, resigning this office to accept his present position. He has long been interested in educational matters, and was for several years a member of the board of trustees of Coe College, and for a time lecturer on political economy in that institution. Mr. Boyd is a director of the American Trust and Savings bank, and the Perpetual Savings and Loan association, both located in Cedar Rapids. A republican in politics.

---

ANTHONY M. McCOLL.

Member of the Board of Control of State Institutions, was born in Caladonia, Livingston county, New York, May 19, 1858. His parents were American born, but of Scotch lineage. He moved with his parents to Iowa in 1876. For many years he was engaged in farming and for three terms was clerk of the district court of Dallas county. Was elected state senator from the seventeenth district in 1910 and re-elected in 1912. Appointed a member of the board of control by Governor Clarke to succeed Gifford S. Robinson, whose term expired July 1, 1913. A republican in politics.

---

WILLIAM D. SHEEAN.

Member of the Board of Control of State Institutions, was born in Anamosa, Jones county, Iowa, July 7, 1867, and has spent most of his life in that city. His father was born in Boston, Massachusetts, and his mother in Illinois. Received his education in the public schools and college. Served as clerk of the district court of Jones county. Has been mayor of Anamosa several terms. At present is engaged in the practice of law. Studied law and was admitted to the bar in 1896. Married in 1891 to Miss Carrie E. Lull, who died in 1896.

To them were born two daughters, one who died in infancy. Elected representative from Jones county in the 27th general assembly. Elected senator in 1912. Appointed a member of the Board of Control March 26, 1916, to succeed Col. J. H. McConlogue, and term will expire July 1, 1921. A democrat in politics.

---

J. H. STRIEF.

Member of the Board of Control of State Institutions, was born in Galena, Illinois, August 21, 1865. His parents located at Dubuque, Iowa, in 1866, a few years later moving to Chicago, Illinois, and residing in the latter city until 1876; in August of that year again taking up residence in Iowa, at Le-Mars, Plymouth county, where Mr. Strief learned the printer's trade and later conducted a weekly newspaper. In the years since 1876 he has been a continuous resident of Iowa. He located in Sioux City in 1884 and for many years was employed in the composing rooms of the daily newspapers of that city. In 1901 he was chosen secretary-treasurer of the Iowa State Federation of Labor, which position he held for a period of twelve years. He was president of the Iowa State Federation of Labor from 1913 to 1917. He is married and has two sons. A republican in politics. He was appointed a member of the Board of Control by Governor W. L. Harding and confirmed by the senate of the thirty-seventh general assembly of Iowa. Legal residence, Sioux City, Iowa.

---

WINFIELD S. WITHOW.

Member of the Board of Parole, was born September 28, 1855, at Salem, Henry county, Iowa. His education was acquired in the public schools and at Whittier College, located at Salem. In 1880 he graduated from the law department of the State University of Iowa and entered the practice of law at Salem. In 1885 was elected representative in the Twenty-first general assembly, serving one term, declining re-nomination. In 1887 he removed to Mt. Pleasant, continuing in the practice of the law until Governor Drake appointed him judge of the Twentieth judicial district. He was elected judge in 1896, re-elected in 1904, 1908 and 1912, resigning on April 19, 1913, to accept the appointment to the supreme court by Governor Geo. W. Clarke, under the act of the Thirty-fifth general assembly increasing the membership of that court. He was for twenty years a trustee of Iowa Wesleyan University at Mt. Pleasant. He was appointed a member of the Board of Parole July 8, 1916, by Governor Clarke, to fill vacancy caused by resignation of William Dennis. Term will expire July 1, 1921. A republican in politics.

---

GEORGE T. REDDICK,

Member of the Board of Parole, was born in Prince Edward county, Ontario, March 29, 1884. He came to Iowa in January, 1896, located in Iowa City, and engaged in the general printing business until the spring of 1911; was elected city clerk of Iowa City, Iowa for two terms; was appointed a member of the Board of Parole by Governor Harding in April, 1917, to fill the office made vacant by the death of Dr. John E. Howe, also appointed for the term ending June 30, 1923. A democrat in politics.

---

JOHN O. WOODMANSEE.

Member of the Board of Parole, was born in Decatur county, Iowa, February 27, 1881. His education was acquired in the public schools and at the American School of Osteopathy from which he graduated in June, 1901. He began the practice of his profession in Des Moines immediately on graduating. Located in Leon in September, 1912, where he has since resided. Has

been a member of the Leon School Board. His service as an osteopathic physician has been in demand in all the territory surrounding Decatur county and he has enjoyed a most lucrative and successful practice. He was appointed a member of the Board of Parole by Governor Harding for the term beginning July 1, 1919. A republican in politics.

---

LOUIS G. LASHER,

Adjutant General of Iowa, was born in Davenport, Scott county, Iowa, March 17, 1873. His ancestors on his father's side were Swiss, while his mother's were descended from Welsh stock. His education was acquired in the grade and high schools of Davenport, and the military school Kemper Hall, and Griswold College. His business career began as a traveling salesman in 1891, and in 1897 he accepted the position of manager of the provision business of Swift & Co. at Allegheny City, Pa., from which place he rejoined Company B, 50th Iowa Volunteer Infantry in May, 1898, for duty in the Spanish American War. He served from May 13 to November 30, 1898, in Des Moines, Iowa, and Jacksonville, Florida. On January 5, 1899, he enlisted in the 12th U. S. Infantry for service in the Philippines, and was discharged January 4, 1902. On his return to the United States, he traveled until July, 1905, when he helped organize the Lasher Manufacturing Co. of Davenport, Iowa. September 1, 1906, he accepted the general managership of the C. O. D. Cleaning & Dyeing Co. of Davenport, Iowa, and in 1910, became the president and general manager of that firm. On July 24, 1915, he was appointed by Governor Clarke as a Lieutenant colonel and A. D. C., and was reappointed to the same position by Governor Harding on February 1, 1917. On July 20, 1918, he was appointed colonel and assistant adjutant general of Iowa, and on September 1, 1918, he was promoted to be brigadier general, and adjutant general of Iowa, to fill out the unexpired term of Adjutant General Logan. A republican in politics.

---

ORA WILLIAMS,

State Document Editor and Secretary of the Printing Board, born in Dallas county on a farm 1863; rural schools and Adel High school, taught a year in the high school; learned printer's trade and became editor of Dallas County Democrat 1881; removed to Des Moines 1885, and became reporter, then city editor of the Iowa State Register, then became managing editor of the *Sioux City Journal*, later an editorial writer on the *Omaha Bee*, for two years editor of the *Sioux Falls Press*, and for a year was editor of the *Chicago Daily Review*. He engaged in special news correspondence out of Des Moines for fifteen years, and until he was appointed document editor on organization of the office in 1915, then on adoption of the law placing the printing in charge of a printing board he became secretary of the board. Was reappointed and confirmed, and the term of office was extended by the 38th general assembly to four years.

---

JOHN PARKER RISLEY,

Chief Oil Inspector, was born in Cincinnati, Ohio, August 30, 1846. His parents were born at Little Egg Harbor, New Jersey. He came to Davenport, Iowa, with his parents in 1857, and received his education in the public schools. Enlisted in the 20th Iowa Infantry, February 3, 1863, and served until the close of the war. Was actively engaged as traveling salesman, and in business life in Davenport, Iowa, until coming to Des Moines upon receiving the appointment of chief oil inspector, August 1, 1915. A republican in politics.

## J. A. TRACY,

State Fire Marshal, was born in Washington county, Iowa, May 5, 1858, of American-born parents, who came from Ohio to Iowa in 1849. He commenced work on his father's farm at the age of 13 and when 18 he and his father engaged in the manufacture of brick. Later Mr. Tracy engaged in farming and timber business, cutting and sawing timber into bridge and building material. He bought and sold real estate and moved to Sioux City, Iowa, in 1890. He was appointed deputy United States marshal in 1898, which position he held for 13 years. In July, 1911, he was appointed deputy state fire marshal and on July 1, 1919, he became head of the department. A republican in politics.

## A. B. FUNK.

Iowa Industrial Commissioner, administering workmen's compensation service. Born in Adams county, Illinois, January 12, 1854. Son of Solomon Funk, of Pennsylvania, German, origin, and of Jane Walby Funk, born in the city of London, England. Came to Hamilton county in 1865. Identified with the Spirit Lake Beacon for thirty-five years. Established the Enterprise at Flandreau, Dakota, in 1878. In 1879 elected first mayor of Flandreau, and returning to Spirit Lake, was in the same year chosen as its first mayor. Postmaster at Spirit Lake 1882-5. Delegate to republican national convention in 1884. State senator 1888-1900. For three sessions president pro tem and chairman of ranking committee. Eleventh district member resolutions committee in ten republican state conventions. President capitol improvement commission by appointment of Governor Cummins. For six years vice president of state board of education under two appointments by Governor Carroll. Resigned to accept present position upon resignation of Hon. Warren Garst January 1, 1916, by appointment of Governor Clarke. Reappointed 1919 by Governor Harding for term of six years.

**BIOGRAPHIES OF UNITED STATES SENATORS.**

---

**ALBERT BAIRD CUMMINS,**

Republican, of Des Moines, Polk county, was born near Carmichaels, Pennsylvania, February 15, 1850; was educated in the public schools, preparatory academy, and was three years in Waynesburg (Pa.) College; the latter institution conferred the degrees of M. A. and LL. D. upon him, and Cornell College, Iowa, that of LL. D.; is a lawyer by profession, and married; and was a member of the House of Representatives of the Twenty-second General Assembly of Iowa; a member of the Republican National Committee from 1896 to 1900, and Governor of Iowa from January, 1902, until elected November 24, 1908, to fill a vacancy in the United States Senate caused by the death of Hon. W. B. Allison. Was re-elected in 1909 and 1914.

---

**WILLIAM SQUIRE KENYON,**

Republican, of Fort Dodge, Webster county, was born at Elyria, Ohio, June 10, 1869; educated at Iowa College, Grinnell, and law school of the University of Iowa; was prosecuting attorney for Webster county for five years; district judge for two years; assistant to the Attorney General of the United States for one year. He was elected to the United States Senate April 12, 1911, to succeed the Hon. Lafayette Young, who was appointed United States Senator November 12, 1910, to fill the vacancy caused by the death of Hon. Jonathan P. Dolliver, and took his seat, April 24, 1911; was elected January 22, 1913, for the term ending March 3, 1919. Re-elected November 5, 1918, for the term ending March 3, 1925.

## BIOGRAPHIES OF REPRESENTATIVES IN CONGRESS.

---

 CHARLES A. KENNEDY,

Of Montrose, Lee county, Representative from the First district, composed of the counties of Des Moines, Henry, Jefferson, Lee, Louisa, Van Buren, and Washington, was born in Montrose, Lee county, March 24, 1869; finishing the high school course he formed a partnership, which still exists, with his brother in the nursery business. At the age of twenty-one he was elected mayor of Montrose and served four terms; served as a member of the House in the Thirtieth and Thirty-first General Assemblies, being the first republican from Lee county in twenty-two years; was elected to the sixtieth, sixty-first, sixty-second, sixty-third, sixty-fourth, sixty-fifth, and sixty-sixth congresses. Republican in politics.

---

 HARRY E. HULL,

Representative in congress from the Second district of Iowa, composing the counties of Clinton, Iowa, Jackson, Johnson, Muscatine and Scott. Republican, of Williamsburg, Iowa county, Iowa, born Belvidere, Alleghany county, N. Y., March 12, 1864; moved to Cedar Rapids, Iowa, 1873; common school education; grain buyer at Palo, Iowa, 1883; Williamsburg 1884; married Mary Louise Harris June 8, 1891; wife died May 21, 1917; one child, Harris, 10 years old; alderman 2 years, mayor 10 years, postmaster 13 years Williamsburg, Iowa; member Progress Club, Episcopal Church, I. O. O. F., K. of P., B. P. O. E., and Mason (thirty-second degree); nominated congress January 29, 1914; election held February 10, 1914, first real indication of a reunited republican party. Elected to the sixty-fourth, sixty-fifth and sixty-sixth congress.

---

 BURTON ERWIN SWEET,

Of Waverly, Bremer county, Iowa, representative from the Third congressional district, composed of the counties of Blackhawk, Bremer, Butler, Delaware, Dubuque, Franklin, Hardin and Wright, was born in Bremer county, Iowa, on December 10, 1867. Educated in the common schools, Iowa State Normal School, and graduated from Cornell, Mount Vernon, Iowa, in June, 1893, with the degree of Ph. B. Graduated in June, 1895, from the law department of the State University of Iowa, with the degree of LL. B. Was admitted to the bar in 1895. Has been engaged in the practice of law at Waverly, Iowa, ever since, the firm name being Sager & Sweet. Also a member of the law firm of Sager, Sweet & Edwards at Waterloo, Iowa. Was city solicitor of Waverly, Iowa, three years. Was a member of the house of representatives in the twenty-eighth and twenty-ninth general assemblies of Iowa. Served four years on the republican state central committee from the Third congressional district of Iowa. Elected to the sixty-fourth, sixty-fifth and sixty-sixth congresses. Republican in politics.



## GILBERT N. HAUGEN,

Of Northwood, Worth county, representative from the Fourth district, composed of the counties of Allamakee, Cerro Gordo, Chickasaw, Clayton, Fayette, Floyd, Howard, Mitchell, Winneshiek and Worth; was born April 21, 1853, in Rock county, Wisconsin; since the age of fourteen, and prior to his election to congress, he was actively engaged in various enterprises, principally real estate and banking; was treasurer of Worth county, Iowa, for six years; was elected to the Iowa legislature, serving in the twenty-fifth and twenty-sixth general assemblies; was elected to the fifty-sixth, fifty-seventh, fifty-eighth, fifty-ninth, sixtieth, sixty-first, sixty-second, sixty-third, sixty-fourth, sixty-fifth and sixty-sixth congresses. Republican in politics.

## JAMES WILLIAM GOOD,

Of Cedar Rapids, Linn county. Representative from the Fifth district, composed of the counties of Benton, Cedar, Grundy, Jones, Linn, Marshall and Tama, was born September 24, 1856, near that place; graduated from Coe College, Cedar Rapids, in 1892, receiving the degree of bachelor of science; also graduated from the law department of the University of Michigan in 1893, receiving the degree of bachelor of laws; is a lawyer by profession; was married to Miss Lucy Deacon in October, 1893; was elected to the sixty-first, sixty-second, sixty-third, sixty-fourth, sixty-fifth and sixty-sixth congresses. Republican in politics.

## CHRISTIAN WILLIAM RAMSEYER,

Of Bloomfield, Davis county, representative from the Sixth district composed of the counties of Davis, Jasper, Keokuk, Mahaska, Monroe, Poweshiek and Wapello, was born on a farm near Collinsville, Butler county, Ohio, March 13, 1875. When two years of age his parents moved to McLean county, Illinois, where his father died in 1881. Since 1887 Davis county has been his home. He graduated from the Southern Iowa Normal at Bloomfield in 1897 and from the Iowa State Teachers' College at Cedar Falls in 1902. He taught school six years, the last two years of which he was superintendent of the Bloomfield public schools. He graduated from the College of Law of the State University of Iowa, in 1906, and since that time has been practicing law at Bloomfield. Was elected county attorney of Davis county in November, 1910, and re-elected in November, 1912. Elected to the sixty-fourth, sixty-fifth and sixty-sixth congresses. Republican in politics.

## CASSIUS C. DOWELL,

Representative in the congress of the United States from the Seventh congressional district of Iowa, composed of the counties of Polk, Dallas, Madison, Marion, Story and Warren, was born in Warren county, Iowa, American parentage. Republican in politics. Was a member of the sixty-fourth and sixty-fifth congresses. Re-elected to the sixty-sixth.

## HORACE MANN TOWNER,

Of Corning, Adams county, representative from the Eighth district, composed of the counties of Adams, Appanoose, Clarke, Decatur, Fremont, Lucas, Page, Ringgold, Taylor, Union and Wayne, was born at Belvidere, Illinois; received a high school education at that place, also attended the Chicago University and the Union College of Law at Chicago; removed to Iowa

and commenced the practice of law at Corning in 1880; in 1890, was elected judge of the Third judicial district of Iowa and held that position until January 1, 1911; was lecturer on constitutional law at the State University of Iowa for several years while serving as judge; was president of the Iowa State Bar Association; was married to Harriet Cole of Corning in 1887. Was elected to the sixty-second, sixty-third, sixty-fourth, sixty-fifth and sixty-sixth congresses. Republican in politics.

---

WILLIAM RAYMOND GREEN.

Of Council Bluffs, Pottawattamie county, representative from the Ninth district composed of the counties of Adair, Audubon, Cass, Guthrie, Harrison, Mills, Montgomery, Pottawattamie and Shelby, was born at Colchester, Connecticut, November 7, 1856; received a high school education at Princeton, Ill., and graduated at Oberlin College, Oberlin, Ohio, in 1879 in the classical course; read law in the office of McCoy & Pratt, Chicago, and was admitted to practice at Ottawa, Illinois, in 1882; began the practice of law at Dow City, Iowa; later moved to Council Bluffs and from there to Audubon in the fall of 1886; was elected judge of the district court in 1894, and re-elected in 1898, 1902, 1906 and 1910; and was elected representative in congress at the special election held June 5, 1911, to fill vacancy caused by resignation of Hon. Walter I. Smith. He was re-elected to the sixty-third, sixty-fourth, sixty-fifth, and sixty-sixth congresses. A republican in politics.

---

L. J. DICKINSON,

Of Algona, Kossuth county, Iowa, representative in congress from the Tenth district, was born in Lucas county, Iowa, October 29th, 1893. His early education was received in the Danbury High School, and graduated with the class of 1892. Attended Cornell College and received the degree of B. S. in 1898. Then studied law in the University of Iowa receiving the degree of LL. B. in 1899. Admitted to the bar in 1899, and located at Algona, Iowa. Was married in 1901 to Miss Myrle Cail. Two children were born to them, Levi Cail and Ruth Alice. Served as county attorney of Kossuth county two terms. Committeeman Tenth congressional district, Republican State Central Committee 1914-1918. Defeated Frank P. Woods for the republican nomination in congress June primary 1918. Elected to congress November 5th, 1918. A life long republican in politics.

---

WILLIAM DAYTON BOIES.

Republican, of Sheldon, O'Brien county, Iowa. Was born January 3rd, 1857, on the farm that his father homesteaded the year 1845, in Boone county, Illinois. Received his education in the country and public schools of Belvidere, Illinois, and came to Buchanan county, Iowa in 1873. Graduated from the law department of the State University of Iowa with the class of 1880. Was married in 1881; has two sons; located in O'Brien county, Iowa, October, 1881, where he practiced law until appointed judge of the district court of the Fourth judicial district, January 1st, 1913. On a division of the district he became judge of the Twenty-first judicial district of the state, which position he resigned March 31st, 1918, to become a candidate for the republican nomination for congress. Elected November 5th, 1918, defeating Hon. T. J. Steele, democrat, of Sioux City. Mr. Boies is a trustee of Morningside College, Sioux City, and for ten years preceding his appointment to the bench, was a member of the school board of the independent school district of Sheldon. His property interests are in farm lands.

## COUNTY OFFICERS OF IOWA FOR YEARS 1919-1920.

## ADAIR COUNTY.

## COUNTY SEAT—GREENFIELD.

Office	Name of Officer	Postoffice Address	Politics
Auditor	W. L. Batten	Greenfield	Republican
Clerk of Court	M. G. McCreight	Greenfield	Republican
Treasurer	W. R. Alley	Greenfield	Republican
Recorder	Mrs. Nettie L. Hall	Greenfield	Democrat
Sheriff	W. A. Sprague	Greenfield	Republican
Supt. of Schools	Mrs. Mina Whittem	Greenfield	Republican
Engineer	C. H. Lehmkuhl	Greenfield	Republican
Coroner	E. Babcock	Adair	Republican
County Attorney	Harry D. Byers	Adair	Republican
Supervisor—Chm.	T. A. Robinson	Fontanella	Republican
Supervisor	T. W. Fitzgerald	Cassy	Republican
Supervisor	A. G. Brown	Greenfield	Republican

## ADAMS COUNTY.

## COUNTY SEAT—CORNING.

Office	Name of Officer	Postoffice Address	Politics
Auditor	F. W. Yeaton	Corning	Republican
Clerk of Court	Edgar A. Cupp	Corning	Republican
Treasurer	E. F. Miner	Corning	Republican
Recorder	Merle Knutson	Corning	Republican
Sheriff	Geo. T. Simpson	Corning	Republican
Supt. of Schools	Anna C. Lyman	Corning	Non-Partisan
Engineer	H. H. Johnston	Corning	Non-Partisan
Coroner	Ralph W. Rowland	Corning	Republican
County Attorney	A. Ray Maxwell	Corning	Republican
Supervisor—Chm.	V. S. Hockett	Corning	Republican
Supervisor	Archie Turner	Lenox	Republican
Supervisor	F. A. Bizer	Corning	Republican
Supervisor	R. N. Willie	Nodaway	Democrat
Supervisor	Joseph Hubatka	Prescott	Democrat

## ALLAMAKEE COUNTY.

## COUNTY SEAT—WAUKON.

Office	Name of Officer	Postoffice Address	Politics
Auditor	J. H. Kelley	Waukon	Democrat
Clerk of Court	Harold Teney	Waukon	Democrat
Treasurer	T. B. Thorsen	Waukon	Republican
Recorder	F. H. Klees	Waukon	Republican
Sheriff	Theo. Rumph	Waukon	Republican
Supt. of Schools	W. L. Peck	Waukon	Democrat
Engineer	Harry Ott	Waukon	Republican
Coroner	John Heucker	Waukon	Republican
County Attorney	G. W. Eaton	Waukon	Republican
Supervisor—Chm.	H. C. Megorden	Waukon	Republican
Supervisor	Joseph Hartley	New Albin	Republican
Supervisor	George Clark	Waukon	Republican

COUNTY OFFICERS

233

APPANOOSE COUNTY.

COUNTY SEAT—CENTERVILLE.

Office	Name of Officer	Postoffice Address	Politics
Auditor	J. B. McNeal	Centerville	Republican
Clerk of Court	Geo. C. Elliott	Centerville	Republican
Treasurer	R. E. Packard	Centerville	Republican
Recorder	Frank R. Glick	Centerville	Republican
Sheriff	Geo. Elgin	Centerville	Republican
Supt. of Schools	Janet Wilson	Centerville	Republican
Coroner	W. A. Harris	Centerville	Republican
County Attorney	Harry S. Greenleaf	Centerville	Republican
Supervisor—Chm.	C. E. Neff	Centerville, R. F. D. 3	Republican
Supervisor	W. E. Knapp	Centerville	Republican
Supervisor	W. B. Fife	Centerville	Democrat

AUDUBON COUNTY.

COUNTY SEAT—AUDUBON.

Auditor	Wm. J. Hamilton	Audubon	Republican
Clerk of Court	John Horning	Audubon	Republican
Treasurer	Hans Albertson	Audubon	Republican
Recorder	Ella L. Farquhar	Audubon	Republican
Sheriff	B. F. Wilson	Audubon	Republican
Supt. of Schools	Ella M. Stearns	Audubon	Republican
Engineer	A. J. Van Hise	Audubon	Republican
Coroner	J. M. Fulton	Audubon	Democrat
County Attorney	F. M. Rasmussen	Extra	Democrat
Supervisor—Chm.	J. H. Maharg	Audubon	Republican
Supervisor	Al Miller	Gray	Republican
Supervisor	Soren Madsen	Extra	Democrat

BENTON COUNTY.

COUNTY SEAT—VINTON.

Auditor	Logan Hines	Vinton	Republican
Clerk of Court	F. J. St. Clair	Vinton	Republican
Treasurer	L. O. McMullan	Vinton	Republican
Recorder	R. E. Lee Aldrich	Vinton	Republican
Sheriff	J. A. Ruhl	Vinton	Democrat
Supt. of Schools	Della Lutes	Vinton	
Engineer	Amos Melberg	Vinton	Republican
Coroner	A. L. Bryan	Belle Plaine	Republican
County Attorney	Charles E. Hughes	Belle Plaine	Democrat
Supervisor—Chm.	Geo. Buch	Keystone	Republican
Supervisor	C. S. Harper	Vinton	Republican
Supervisor	David H. Stickney	Vinton	Republican
Supervisor	James Maxwell	Shellsburg	Republican
Supervisor	L. A. Kolsto	Watkins	Republican

## COUNTY OFFICERS

## BLACK HAWK COUNTY.

COUNTY SEAT—WATERLOO.

Office	Name of Officer	Postoffice Address	Politics
Auditor	J. A. Francis	Waterloo	Republican
Clerk of Court	Fred S. Pettit	Waterloo	Republican
Treasurer	W. J. Burbank	Waterloo	Republican
Recorder	Jennie S. Bird	Waterloo	Republican
Sheriff	D. B. Henderson	Waterloo	Republican
Supt. of Schools	H. C. Moeller	Waterloo	Republican
Coroner	Dr. Sidney D. Smith	Waterloo	Republican
County Attorney	E. J. Wenner	Waterloo	Republican
Supervisor—Chm.	M. J. Meege	Dunkerton	Republican
Supervisor	J. L. Bailey	Cedar Falls	Republican
Supervisor	D. S. Tiffany	Waterloo	Republican
Supervisor	W. D. Strayer	Waterloo, R. No. 2	Democrat
Supervisor	John J. Anderson	Waterloo, R. No. 5	Republican
Supervisor	Joe Shirley	Waterloo	Republican
Supervisor	John McQuilken	LaPorte City	Republican

## BOONE COUNTY.

COUNTY SEAT—BOONE.

Auditor	J. R. Curry	Boone	Republican
Clerk of Court	E. Harner	Boone	Republican
Treasurer	A. M. Burnside	Boone	Republican
Recorder	Virgil B. Davis	Boone	Republican
Sheriff	D. F. Hansen	Boone	Republican
Supt. of Schools	Gracia E. Tucker	Boone	Republican
Engineer (Highway)	J. A. Ilman	Boone	Republican
Coroner	T. H. Jones	Boone	Republican
County Attorney	L. V. Harpel	Boone	Republican
Supervisor—Chm.	Edgar Mackey	Boone	Republican
Supervisor	J. B. Frise	Madrid	Republican
Supervisor	J. L. Blake	Perry	Republican

## BREMER COUNTY.

COUNTY SEAT—WAVERLY.

Auditor	Fred Boedecker	Waverly	Democrat
Clerk of Court	I. E. Smith	Waverly	Democrat
Treasurer	H. F. Luessenhop	Waverly	Democrat
Recorder	Ed F. Schoephoerster	Waverly	Democrat
Sheriff	J. A. Krause	Waverly	Democrat
Supt. of Schools	May E. Francis	Waverly	
Coroner	B. C. Dunkelberg	Tripoli	Democrat
County Attorney	W. H. Wehnmacher	Waverly	Democrat
Supervisor—Chm.	J. D. Hochberger	Summer	Democrat
Supervisor	Leonard Miller	Waverly	Republican
Supervisor	Ernest Hagen	Tripoli	Democrat

COUNTY OFFICERS

235

BUCHANAN COUNTY.

COUNTY SEAT—INDEPENDENCE.

Office	Name of Officer	Postoffice Address	Politics
Auditor	A. J. Schuette	Independence	Republican
Clerk of Court	D. C. Hood	Independence	Republican
Treasurer	R. R. Plane	Independence	Republican
Recorder	C. A. Kenyon	Independence	Republican
Sheriff	F. H. Lehmkuhl	Independence	Republican
Supt. of Schools	A. E. Jewett	Independence	Republican
Engineer	H. M. Tschirgi	Independence	Republican
Coroner	R. G. Swan	Independence	Republican
County Attorney	J. L. Cherny	Independence	Republican
Supervisor—Chm.	W. Thompson	Independence	Republican
Supervisor	F. H. Wrick	Jesup	Republican
Supervisor	E. L. Plank	Winthrop	Democrat
Supervisor	E. D. Duckett	Aurora	Republican
Supervisor	R. L. Bordner	Jesup	Republican

BUENA VISTA COUNTY.

COUNTY SEAT—STORM LAKE.

Auditor	W. W. Bennett	Storm Lake	Republican
Clerk of Court	C. C. Colwell	Storm Lake	Republican
Treasurer	W. O. Skiff	Storm Lake	Republican
Recorder	A. C. Woodruff	Storm Lake	Republican
Sheriff	Merritt N. Hoffman	Storm Lake	Republican
Supt. of Schools	A. E. Harrison	Storm Lake	Republican
Engineer	E. T. Korf	Storm Lake	Democrat
Coroner	B. B. Fiscus	Storm Lake	Republican
County Attorney	Roy U. Klane	Storm Lake	Republican
Supervisor—Chm.	Ira Hanson	Linn Grove	Republican
Supervisor	O. M. Olsen	Alta	Democrat
Supervisor	J. Park Bair	Storm Lake	Republican
Supervisor	H. W. Lehmkuhl	Newell	Democrat
Supervisor	D. E. Ingram	Sioux Rapids	Republican

BUTLER COUNTY.

COUNTY SEAT—ALLISON.

Auditor	Eugene Owen	Allison	Republican
Clerk of Court	Geo. R. Dennis	Allison	Republican
Treasurer	J. A. Barlow	Allison	Republican
Recorder	Wm. H. Nicholas	Allison	Republican
Sheriff	Albert T. Martin	Allison	Republican
Supt. of Schools	E. B. Hodges	Allison	Republican
Coroner	B. E. Bigelow	Greene	Republican
County Attorney	W. C. Shepard	Allison	Republican
Supervisor—Chm.	A. W. Johnson	Allison	Republican
Supervisor	R. C. Bode	Austinville	Republican
Supervisor	C. C. Hickle	Shellrock	Republican

## COUNTY OFFICERS

## CALHOUN COUNTY.

## COUNTY SEAT—ROCKWELL CITY.

Office	Name of Officer	Postoffice Address	Politics
Auditor	R. B. Dixon	Rockwell City	Republican
Clerk of Court	S. E. Stanfield	Rockwell City	Republican
Treasurer	V. N. Noel	Rockwell City	Republican
Recorder	Frances Snow	Rockwell City	Democrat
Sheriff	C. W. Keeney	Rockwell City	Democrat
Supt. of Schools	Jenette Lewis	Rockwell City	Republican
Engineer	W. E. McClure	Rockwell City	Republican
Coroner	Dr. A. C. Norton	Rockwell City	Republican
County Attorney	J. F. Lavender	Rockwell City	Republican
Supervisor—Chm.	Henry Parsons	Rockwell City	Republican
Supervisor	J. R. Baker	Pomeroy	Democrat
Supervisor	W. E. Scott	Lake City	Republican

## CARROLL COUNTY.

## COUNTY SEAT—CARROLL.

Auditor	Peter Stephany	Carroll	Democrat
Clerk of Court	Fred Miller	Carroll	Democrat
Treasurer	Timothy J. Ryan	Carroll	Democrat
Recorder	Michael J. Thelan	Carroll	Democrat
Sheriff	Henry V. Janssen	Carroll	Democrat
*Supt. of Schools	Geo. Galloway	Carroll	Republican
*Engineer	Geo. Hill	Carroll	Republican
Coroner	A. J. Beyer	Carroll	Democrat
County Attorney	T. Jarry Drees	Carroll	Democrat
Supervisor—Chm.	Geo. Schreck	Dedham	Democrat
Supervisor	Joe Wiedermeier	Carroll	Democrat
Supervisor	John Hansman	Carroll	Democrat

\*Not elected by popular vote

## CASS COUNTY.

## COUNTY SEAT—ATLANTIC.

Auditor	C. E. Kringel	Atlantic	Republican
Clerk of Court	A. A. Erstigh	Atlantic	Republican
Treasurer	Frank Van Brocklin	Atlantic	Republican
Recorder	O. M. Hobart	Atlantic	Republican
Sheriff	W. A. McKee	Atlantic	Republican
Supt. of Schools	Jennie M. Ward	Atlantic	Democrat
Engineer	H. S. Williams	Atlantic	Republican
Coroner	M. F. Stults	Wiota	Republican
County Attorney	W. A. Follett	Atlantic	Republican
Supervisor—Chm.	W. D. Bell	Massena	Republican
Supervisor	D. J. Bode	Grtawold	Democrat
Supervisor	A. C. Hightley	Atlantic	Republican
Supervisor	C. A. Zellmer	Atlantic	Democrat
Supervisor	Mike Metz	Wiota	Democrat

COUNTY OFFICERS

237

CEDAR COUNTY.

COUNTY SEAT—TIPTON.

Office	Name of Officer	Postoffice Address	Politics
Auditor	A. C. Yetter	Tipton	Republican
Clerk of Court	E. G. Walker	Tipton	Republican
Treasurer	Charles W. Spear	Stanwood	Republican
Recorder	Charles H. Reid	Tipton	Republican
Sheriff	B. F. Barclay	Tipton	Republican
Supt. of Schools	Mildred R. Yule	Tipton	Republican
Engineer	W. G. White	Tipton	Republican
Coroner	A. M. McCormick	Tipton	Republican
County Attorney	Henry L. Huber	Tipton	Republican
Supervisor—Chm.	*Wendell Willer—1919	Tipton	Republican
Supervisor	W. E. Brink	Clarence	Republican
Supervisor	†E. N. Armstrong—1919	West Branch	Republican
Supervisor	J. P. Walton	Wilton Jct.	Republican
Supervisor	C. E. Heyman	Stanwood	Republican

\*Succeeded January, 1920, by C. E. Chapman, Tipton, Republican  
 †Succeeded January, 1920, by E. N. Armstrong, West Branch, Republican

CERRO GORDO COUNTY.

COUNTY SEAT—MASON CITY.

Office	Name of Officer	Postoffice Address	Politics
Auditor	Paul Weigand	Mason City	Republican
Clerk of Court	Fred D. Blake	Mason City	Republican
Treasurer	Fred S. Barlow	Mason City	Republican
Recorder	Irene M. Bell	Mason City	Republican
Sheriff	Fred E. Marsh	Mason City	Republican
Supt. of Schools	Fred D. Cram	Mason City	Republican
Engineer	R. E. Robertson	Mason City	Republican
Coroner	W. E. Long	Mason City	Republican
County Attorney	Ralph S. Stanbery	Mason City	Republican
Supervisor—Chm.	A. N. Grimm	Clear Lake	Republican
Supervisor	F. A. Miller	Mason City	Republican
Supervisor	W. F. Dodger	Rockwell	Republican

CHEROKEE COUNTY.

COUNTY SEAT—CHEROKEE.

Office	Name of Officer	Postoffice Address	Politics
Auditor	W. O. Dailey	Cherokee	Republican
Clerk of Court	F. J. Carpenter	Cherokee	Republican
Treasurer	Ray Adair	Cherokee	Republican
Recorder	John W. Stevens	Cherokee	Republican
Sheriff	Wm. F. Huber	Cherokee	Democrat
Supt. of Schools	Margaret Montgomery	Cherokee	Republican
Engineer	J. F. Chapman	Cherokee	Republican
Coroner	Dr. C. H. Hall	Cherokee	Republican
County Attorney	Lew McDonald	Cherokee	Republican
Supervisor—Chm.	M. Mummet	Aurelia	Republican
Supervisor	P. P. Holm	Marcus	Republican
Supervisor	Geo. T. Anderson	Holston	Republican
Supervisor	Lewis Porter	Cherokee	Democrat
Supervisor	Chrs Fessler	Quincy	Democrat



## COUNTY OFFICERS

## CHICKASAW COUNTY.

COUNTY SEAT—NEW HAMPTON.

Office	Name of Officer	Postoffice Address	Politics
Auditor	H. W. Tank	New Hampton	Republican
Clerk of Court	Alfred Kelson	New Hampton	Democrat
Treasurer	George E. Wilkins	New Hampton	Republican
Recorder	Alva L. Miller	New Hampton	Republican
Sheriff	John Tietjen	New Hampton	Republican
Supt. of Schools	L. O. Vaala	New Hampton	Republican
Engineer	W. R. Garland	New Hampton	Democrat
Coroner	F. S. Feeney	New Hampton	Democrat
County Attorney	John H. Howard	New Hampton	Republican
Supervisor—Chm.	*W. A. Schilling	New Hampton	Democrat
Supervisor	T. H. Smith	Lawler	Democrat
Supervisor	Wm. Draper	Fredericksburg	Democrat
Supervisor	J. C. Hewitt	New Hampton	Democrat
Supervisor	W. B. Smith	Nashua	Republican

\*Succeeded January 1920, by Nick Loutsch, Alta Vista, Democrat

## CLARKE COUNTY.

COUNTY SEAT—OSCEOLA.

Auditor	Elon Graves	Osceola	Republican
Clerk of Court	A. J. Lewis	Osceola	Republican
Treasurer	C. W. Jenkins	Osceola	Republican
Recorder	W. R. Hines	Osceola	Republican
Sheriff	E. J. West	Osceola	Republican
Supt. of Schools	Miss Bessie Hart	Osceola	Republican
Engineer	M. V. Norris	Osceola	Republican
Coroner	L. B. Webster	Osceola	Republican
County Attorney	J. B. Dyer	Osceola	Republican
Supervisor—Chm.	Orson Swan	Osceola	Republican
Supervisor	F. H. Friday	Murray	Republican
Supervisor	J. L. Brim	New Virginia	Republican
Supervisor	*Warren Hart	Osceola	Democrat

\*Term beginning January 2, 1920.

## CLAY COUNTY.

COUNTY SEAT—SPENCER.

Auditor	A. W. Chamberlain	Spencer	Republican
Clerk of Court	C. S. Weaver	Spencer	Republican
Treasurer	Homer R. Pitcher	Spencer	Republican
Recorder	W. L. McCown	Spencer	Republican
Sheriff	John M. Liddman	Spencer	Republican
Supt. of Schools	D. M. Ode	Spencer	Republican
Engineer	V. W. McCown	Spencer	Republican
Coroner	J. M. Bokor	Spencer	Republican
County Attorney	Wilson Cornwall	Spencer	Republican
Supervisor—Chm.	C. F. Johns	Gillett Grove	Republican
Supervisor	J. J. Scharf	Spencer	Republican
Supervisor	Lewis Scharnberg	Everly	Republican
Supervisor	Henry Johnson	Royal	Democrat
Supervisor	G. H. Parker	Webb	Republican

COUNTY OFFICERS

239

CLAYTON COUNTY.

COUNTY SEAT—ELKADER.

Office	Name of Officer	Postoffice Address	Politics
Auditor	A. H. Andreae	Elkader	Republican
Clerk of Court	M. G. Haenslick	Elkader	Democrat
Treasurer	Gus H. Wilke	Elkader	Republican
Recorder	Freda Katschkowsky	Elkader	Democrat
Sheriff	George Losch	Elkader	Republican
Supt. of Schools	Carl F. Becker	Elkader	Republican
Engineer	Paul M. Paine	Elkader	Republican
Coroner	W. J. Beerman	Guttenberg	Republican
County Attorney	W. W. Davidson	Elkader	Republican
Supervisor—Chm.	E. W. Kregel	Garnaville	Republican
Supervisor	Charles Meder	Mederville	Republican
Supervisor	W. B. Wickersheim	McGregor	Republican

CLINTON COUNTY.

COUNTY SEAT—CLINTON.

Auditor	John W. Strohm	Clinton	Republican
Clerk of Court	Chas. J. Reusche	Clinton	Republican
Treasurer	Wm. H. Howes	Clinton	Republican
Recorder	Harry W. Andrews	Clinton	Republican
Sheriff	Claude I. Ramsey	Clinton	Republican
Supt. of Schools	C. E. Cozzens	Clinton	Republican
Engineer	E. B. Lorenzen	Clinton	Republican
Coroner	Dr. C. F. Kellog	Clinton	Democrat
County Attorney	Wm. H. Childs	Lyons	Republican
Supervisor—Chm.	John Edens	Calamus	Republican
Supervisor	*Wm. White	Clinton	Republican
Supervisor	George Cook	Lyons	Republican
Supervisor	*George McClintock	Almont	Democrat

\*Term expires January 1, 1920.

CRAWFORD COUNTY.

COUNTY SEAT—DENISON.

Auditor	P. J. Portz	Denison	Democrat
Clerk of Court	J. W. Monaghan	Denison	Democrat
Treasurer	Louie Evers	Denison	Democrat
Recorder	W. A. Cramer	Denison	Democrat
Sheriff	A. C. Greene	Denison	Republican
Supt. of Schools	F. N. Olry	Denison	Democrat
Engineer	H. B. Fishel	Denison	Republican
Coroner	Wm. M. Byrnes	Vail	Democrat
County Attorney	Andrew Bell, Jr.	Denison	Democrat
Supervisor—Chm.	Martin Nobls	Denison	Democrat
Supervisor	John Holland	Vail	Democrat
Supervisor	Hans Hagge	Charter Oak	Democrat
Supervisor	C. J. Bohnsack	Manning	Democrat
Supervisor	William Eggers	Arion	Democrat

## COUNTY OFFICERS

## DALLAS COUNTY.

COUNTY SEAT—ADEL.

Office	Name of Officer	Postoffice Address	Politics
Auditor	M. T. Finley	Adel	Republican
Clerk of Court	Ralph E. Joy	Adel	Republican
Treasurer	F. D. McKay	Adel	Republican
Recorder	Ruth V. Sumner	Adel	Democrat
Sheriff	C. V. McGriff	Adel	Republican
Supt. of Schools	May A. Hills	Adel	Republican
Engineer	Fred S. Nalden	Adel	Republican
Coroner	T. R. Phillips	Perry	Republican
County Attorney	F. H. Don Carlos	Perry	Republican
Supervisor—Chm.	*T. O. Taylor	Granger	Republican
Supervisor	J. M. Naylor	Perry	Republican
Supervisor	J. E. Bilderback	Adel	Democrat

\*Succeeded January 1, 1920, by Harry F. Copeland, Waukesa, Democrat.

## DAVIS COUNTY.

COUNTY SEAT—BLOOMFIELD.

Auditor	William Cree	Bloomfield	Republican
Clerk of Court	Arthur Bookesberry	Bloomfield	Democrat
Treasurer	Otis L. Rector	Bloomfield	Republican
Recorder	Everett O. Humphrey	Bloomfield	Democrat
Sheriff	Walter Baird	Bloomfield	Republican
Supt. of Schools	E. C. Brown	Bloomfield	Democrat
Engineer	H. E. Hansel	Bloomfield	Republican
Coroner	Dr. C. C. O. Heady	Bloomfield	Democrat
County Attorney	T. A. Goodson	Bloomfield	Democrat
Supervisor—Chm.	S. S. Standley	Bloomfield	Republican
Supervisor	L. F. Christy	Bloomfield	Democrat
Supervisor	Ben Clark	Moulton	Democrat

## DECATUR COUNTY.

COUNTY SEAT—LEON.

Auditor	George A. Meek	Leon	Republican
Clerk of Court	Ira B. Officer	Leon	Republican
Treasurer	J. Wesley Chew	Leon	Republican
Recorder	Jeanette A. Bruce	Garden Grove	Republican
Sheriff	John A. Fulton	Leon	Democrat
Supt. of Schools	Kate L. Hull	Leon	
Engineer	Otto Bjolander	Leon	
Coroner	H. R. Layton	Leon	Republican
County Attorney	W. J. Springer	Leon	Democrat
Supervisor—Chm.	W. H. Colter	Decatur	Democrat
Supervisor	P. C. Morgan	Leon	Republican
Supervisor	E. J. Blair	Van Wert	Republican

COUNTY OFFICERS

241

DELAWARE COUNTY,

COUNTY SEAT—MANCHESTER.

Office	Name of Officer	Postoffice Address	Politics
Auditor	Robert Fishel	Manchester	Republican
Clerk of Court	O. R. Dunham	Manchester	Republican
Treasurer	M. A. Richardson	Manchester	Republican
Recorder	E. A. Dunlap	Manchester	Republican
Sheriff	L. E. Pride	Manchester	Republican
Supt. of Schools	W. A. Oddie	Manchester	Republican
Engineer	Henry Klaus	Manchester	Republican
Coroner	A. D. Brown	Manchester	Republican
County Attorney	M. J. Moran	Manchester	Republican
Supervisor—Chm.	F. A. Mead	Manchester	Republican
Supervisor	Chas. A. Swindell	Masonville	Republican
Supervisor	W. E. Noble	Greeley	Republican

DES MOINES COUNTY,

COUNTY SEAT—BURLINGTON.

Auditor	John F. Weber	Burlington	Republican
Clerk of Court	S. J. Beckman	Burlington	Democrat
Treasurer	A. C. Kriebbaum	Burlington	Democrat
Recorder	Ernest C. Youngstrom	Burlington	Republican
Sheriff	C. G. Earnest	Burlington	Republican
Supt. of Schools	Wm. A. Dunlavy	Burlington	
Engineer	Charles E. Waterhouse	Burlington	
Coroner	Burt A. Prugh	Burlington	Republican
County Attorney	Carl C. Riepe	Burlington	Democrat
Supervisor—Chm.	*E. L. Naumann	Burlington	Republican
Supervisor	Allen Barnett	West. Burl. R.F.D. 1	Republican
Supervisor	John P. Sourwine	Burlington, R. 2	Democrat

\*Mr. E. L. Naumann was re-elected and succeeds himself in 1920.

DICKINSON COUNTY,

COUNTY SEAT—SPIRIT LAKE.

Auditor	Angus Macdonald	Spirit Lake	Democrat
Clerk of Court	W. C. Drummond	Spirit Lake	Republican
Treasurer	A. R. Davison	Spirit Lake	Republican
Recorder	Opal J. Hamilton	Spirit Lake	Republican
Sheriff	B. K. Bradfield	Spirit Lake	Republican
Supt. of Schools	F. E. Willey	Spirit Lake	Republican
Engineer	H. A. Furman	Spirit Lake	Republican
Coroner	James Farr	Spirit Lake	Republican
County Attorney	H. E. Narey	Spirit Lake	Republican
Supervisor—Chm.	A. Hurd	Spirit Lake	Republican
Supervisor	A. W. Bascom	Terril	Republican
Supervisor	E. J. Miller	Millford	Republican

## COUNTY OFFICERS

## DUBUQUE COUNTY.

COUNTY SEAT—DUBUQUE.

Office	Name of Officer	Postoffice Address	Politics
Auditor	John Inghram	Dubuque	Democrat
Clerk of Court	M. J. Grace	Dubuque	Democrat
Treasurer	C. E. Mullen	Dubuque	Democrat
Recorder	Robt. P. Marshall	Dubuque	Democrat
Sheriff	F. J. Kennedy	Dubuque	Democrat
Supt. of Schools	Joseph Flynn	Dubuque	Democrat
Engineer	Myron E. Downie	Dubuque	Democrat
Coroner	W. R. Fullarton	Dubuque	Democrat
County Attorney	E. H. Willging	Dubuque	Republican
Supervisor—Chm.	D. A. Gehrig	Dyeraville	Democrat
Supervisor	Edward Bartels	Dubuque R. 2	Democrat
Supervisor	Richard Curce	Bernard	Democrat

## EMMET COUNTY.

COUNTY SEAT—ESTHERVILLE.

Auditor	J. J. Klopp	Estherville	Republican
Clerk of Court	S. E. Bemis	Estherville	Republican
Treasurer	E. H. Hanson	Estherville	Republican
Recorder	Mrs. Emma E. Deming	Estherville	Republican
Sheriff	Thomas Nivison	Estherville	Republican
Supt. of Schools	Mias Marie Scrum	Estherville	Republican
Engineer	C. P. Smith	Estherville	Republican
Coroner	M. E. Wilson	Estherville	Republican
County Attorney	F. J. Kennedy	Estherville	Democrat
Supervisor—Chm.	W. H. Gibbs	Armstrong	Republican
Supervisor	J. M. Wolden	Wallingford	Republican
Supervisor	W. J. West	Estherville	Republican
Supervisor	W. J. Pullen	Estherville	Republican
Supervisor	I. J. Robinson	Estherville	Republican

## FAYETTE COUNTY.

COUNTY SEAT—WEST UNION.

Auditor	C. F. Chambers	West Union	Republican
Clerk of Court	John T. Riley	West Union	Republican
Treasurer	H. G. Elmt	West Union	Republican
Recorder	Geo. M. Simpson	West Union	Republican
Sheriff	C. C. Wright	West Union	Republican
Supt. of Schools	N. J. Breckner	West Union	Republican
Engineer	G. A. Elmt	West Union	Republican
Coroner	J. M. Smith	Waucoma	Republican
County Attorney	W. W. Constock	West Union	Republican
Supervisor—Chm.	Theo. Mische	Fayette	Republican
Supervisor	John F. Miller Jr.	Elgin	Republican
Supervisor	Henry George	West Union	Republican

## FLOYD COUNTY.

COUNTY SEAT—CHARLES CITY.

Office	Name of Officer	Postoffice Address	Politics
Auditor	C. R. Jones	Charles City	Republican
Clerk of Court	F. M. Graham	Charles City	Republican
Treasurer	Robert Ramsey	Charles City	Republican
Recorder	J. L. Schrader	Charles City	Democrat
Sheriff	C. G. Gray	Charles City	Republican
Supt. of Schools	Mary D. Korinke	Charles City	
Engineer	G. H. Elliott	Charles City	Republican
Coroner	W. D. Lindaman	Charles City	Republican
County Attorney	F. M. Linnell	Charles City	Republican
Supervisor—Chm.	G. W. Sanderson	Charles City	Republican
Supervisor	*J. G. Marker	Rockford	Republican
Supervisor	*L. E. Reed	Charles City	Republican
Supervisor	F. O. Martin	Floyd	Republican
Supervisor	L. N. Christiansen	Nora Springs	Democrat
Supervisor	Matt Staudt	Marble Rock	Democrat
Supervisor	G. E. Oster	Charles City	Republican

\*Have not qualified

## FRANKLIN COUNTY.

COUNTY SEAT—HAMPTON.

Auditor	E. D. Haecker	Hampton	Republican
Clerk of Court	W. T. Webb	Hampton	Republican
Treasurer	A. H. Luke	Hampton	Republican
Recorder	F. P. Fowler	Hampton	Republican
Sheriff	J. W. Schwieger	Hampton	Republican
Supt. of Schools	H. J. Henderson	Hampton	Republican
Engineer	F. S. Currie	Hampton	Republican
Coroner	H. G. Hall	Hampton	Republican
County Attorney	E. L. Saley	Hampton	Republican
Supervisor—Chm.	H. E. Luke	Geneva	Republican
Supervisor	P. G. Timmerman	Hampton	Republican
Supervisor	E. Y. Cron	Hampton	Republican

## FREMONT COUNTY.

COUNTY SEAT—SIDNEY.

Auditor	H. C. Swanson	Hamburg	Republican
Clerk of Court	H. R. Smith	Sidney	Republican
Treasurer	M. O. Story	Sidney	Republican
Recorder	Mrs. W. W. Aitken	Thurman	Republican
Sheriff	A. J. Jorgenson	Sidney	Republican
Supt. of Schools	Edith M. Anderson	Farragut	Non-partisan
Engineer	F. L. Cain	Sidney	
Coroner	Dr. Roy W. Sykes	Hamburg	Republican
County Attorney	Vernon Johnson	Sidney	Republican
Supervisor—Chm.	J. L. Irwin	Thurman	Democrat
Supervisor	J. F. Halliday	Hamburg	Democrat
Supervisor	Con Ryan	Imogene	Democrat

## COUNTY OFFICERS

## GREENE COUNTY.

COUNTY SEAT—JEFFERSON.

Office	Name of Officer	Postoffice Address	Politics
Auditor	G. A. Coburn	Jefferson	Republican
Clerk of Court	W. M. Osburn	Jefferson	Republican
Treasurer	W. V. Willis	Jefferson	Republican
Recorder	Margaret Stevenson	Jefferson	Republican
Sheriff	J. R. Quinlan	Jefferson	Republican
Supt. of Schools	H. C. Roeloffs	Jefferson	Republican
Engineer	H. W. Thomson	Jefferson	Republican
Coroner	C. W. Blake	Jefferson	Republican
County Attorney	E. G. Graham	Jefferson	Republican
Supervisor—Chm.	J. F. Johnson	Paton	Republican
Supervisor	J. J. Conner	Churdan	Republican
Supervisor	M. F. Fry	Ripley	Republican
Supervisor	Mark Wood	Jefferson	Republican
Supervisor	Morton Jackson	Jefferson	Republican

## GRUNDY COUNTY.

COUNTY SEAT—GRUNDY CENTER.

Auditor	L. M. Hawn	Grundy Center	Republican
Clerk of Court	Harry I. Adams	Grundy Center	Republican
Treasurer	J. W. Pepperman	Grundy Center	Democrat
Recorder	Fannie Koops	Grundy Center	Republican
Sheriff	Wm. Bockes	Grundy Center	Democrat
Supt. of Schools	D. B. Earl		
Coroner	L. H. Carpenter	Grundy Center	Republican
County Attorney	H. A. Willoughby	Grundy Center	Republican
Supervisor—Chm.	†Frank Stewart	Conrad	Democrat
Supervisor	George A. Geerdes	Wellsburg	Democrat
Supervisor	Omke Engelkes	Stout	Democrat
Supervisor	Hillard Meester	Parkersburg	Republican
Supervisor	C. E. Thomas	Dike	Republican
Supervisor	*A. Stork	Grundy Center	Republican
Supervisor	George L. Frost	Grundy Center	Republican

\*Peter H. Knock succeeds A. Stork in 1920

†John H. Brindle succeeds Frank Stewart in 1920

## GUTHRIE COUNTY.

COUNTY SEAT—GUTHRIE CENTER.

Auditor	L. I. Truax	Guthrie Center	Republican
Clerk of Court	C. H. Sayre	Guthrie Center	Republican
Treasurer	R. A. Masters	Guthrie Center	Republican
Recorder	Blanche A. Grisell	Guthrie Center	Republican
Sheriff	H. A. Covant	Guthrie Center	Democrat
Engineer	C. D. Weller		Republican
Coroner	C. H. Jennings, Jr.	Panora	Republican
County Attorney	E. W. Vincent	Guthrie Center	Republican
Supervisor—Chm.	F. B. Owen	Guthrie Center	Republican
Supervisor	Allen Bower	Coon Rapids	Republican
Supervisor	Chas. Wells	Menlo	Republican

COUNTY OFFICERS

245

HAMILTON COUNTY.

COUNTY SEAT—WEBSTER CITY.

Office	Name of Officer	Postoffice Address	Politics
Auditor	A. J. Peterson	Webster City	Republican
Clerk of Court	C. H. Swinley	Webster City	Republican
Treasurer	R. D. Hughes	Webster City	Republican
Recorder	E. W. Holiday	Webster City	Republican
Sheriff	Wm. Meekins	Webster City	Republican
Supt. of Schools	E. F. Snow	Webster City	Republican
Engineer	O. O. Howd	Webster City	Republican
Coroner	Arch Foster	Webster City	Republican
County Attorney	J. E. Burnstedt	Webster City	Republican
Supervisor—Chm.	N. H. Bowden	Webster City	Republican
Supervisor	O. J. Johnson	Jewell	Republican
Supervisor	G. J. Knickerbocker	Radcliffe	Democrat

HANCOCK COUNTY.

COUNTY SEAT—GARNER.

Auditor	Chris J. Jacobs	Garner	Republican
Clerk of Court	A. E. Baumgartner	Garner	Republican
Treasurer	Thos. H. Thompson	Garner	Republican
Recorder	Hattie M. Aldridge	Britt	Republican
Sheriff	James S. Ross	Garner	Republican
Supt. of Schools	J. R. Baggs	Garner	Republican
Engineer	G. D. McNabb	Britt	Republican
Coroner	W. F. Missman	Klemme	Republican
County Attorney	C. R. Wood	Corwith	Republican
Supervisor—Chm.	H. O. Meyer	Britt	Republican
Supervisor	G. B. Lawhorn	Garner	Republican
Supervisor	Thos. Berhow	Kanawha	Republican

HARDIN COUNTY.

COUNTY SEAT—ELDORA.

Auditor	Calvin Boylan	Eldora	Republican
Clerk of Court	Geo. W. Edwards	Eldora	Republican
Treasurer	O. M. Barnes	Eldora	Republican
Recorder	Charles A. Norris	Alden	Republican
Sheriff	Dan Strickler	Eldora	Republican
Supt. of Schools	Blanche Stoddard	Eldora	Republican
Coroner	W. H. Longnecker	Eldora	Republican
County Attorney	W. R. Williams	Eldora	Republican
Supervisor—Chm.	R. R. Swallum	Hubbard	Republican
Supervisor	N. S. Carpenter	Eldora	Republican
Supervisor	Ernest Wolf	Low Falls	Republican



## COUNTY OFFICERS

## HARRISON COUNTY.

COUNTY SEAT—LOGAN.

Office	Name of Officer	Postoffice Address	Politics
Auditor	H. B. Owens	Logan	Republican
Clerk of Court	Lynn J. Irwin	Logan	Republican
Treasurer	B. W. Stearns	Logan	Republican
Recorder	G. P. Berry	Logan	Republican
Sheriff	M. D. Myers	Logan	Republican
Supt. of Schools	Marie E. Case	Logan	Republican
Engineer	A. W. Gains	Logan	Republican
Coroner	Charles Smith	Missouri Valley	Republican
County Attorney	P. E. Roadifer	Logan	Republican
Supervisor—Chm.	J. E. Van Scoy	Logan	Democrat
Supervisor	Louis Erixon	Madamain	Democrat
Supervisor	Fred A. Heath	Missouri Valley	Republican

## HENRY COUNTY.

COUNTY SEAT—MT. PLEASANT.

Auditor	George T. Hill	Mt. Pleasant	Republican
Clerk of Court	W. F. Coles	Mt. Pleasant	Republican
Treasurer	J. A. Clark	Mt. Pleasant	Republican
Recorder	Ina Bennett	Mt. Pleasant	Republican
Sheriff	James Shepherd	Mt. Pleasant	Republican
Supt. of Schools	Carolyn Campbell	Mt. Pleasant	Democrat
Coroner	Ralph Crane	Mt. Pleasant	Republican
County Attorney	T. M. Mc Adam	Mt. Pleasant	Republican
Supervisor—Chm.	A. W. Miller	Mt. Pleasant	Republican
Supervisor	T. E. White	Salem	Republican
Supervisor	W. H. Deal	Winfield	Republican

## HOWARD COUNTY.

COUNTY SEAT—CRESCO.

Auditor	E. A. Hoopman	Creco	Republican
Clerk of Court	J. W. Platt	Creco	Republican
Treasurer	H. M. Hansen	Creco	Republican
Recorder	Will B. Davis	Creco	Republican
Sheriff	D. J. Ferris	Creco	Democrat
Supt. of Schools	Mary M. Horn	Creco	Democrat
Engineer	T. R. Petty	Creco	Republican
Coroner	C. E. Laraway	Lime Springs	Republican
County Attorney	W. L. Barker	Creco	Republican
Supervisor—Chm.	John F. Hale	Le Roy, Minn.	Republican
Supervisor	J. W. Wells	Creco	Republican
Supervisor	J. H. Watson	Elms	Republican

COUNTY OFFICERS

247

HUMBOLDT COUNTY.

COUNTY SEAT--DAKOTA CITY.

Office	Name of Officer	Postoffice Address	Politics
Auditor	J. G. Devine	Humboldt	Republican
Clerk of Court	D. T. Oxenrow	Humboldt	Republican
Treasurer	Thomas B. Byrne	Humboldt	Republican
Recorder	Margaret E. Preble	Humboldt	Republican
Sheriff	Wm. F. Hansen	Dakota City	Republican
Supt. of Schools	Clarence Messer	Humboldt	Republican
Engineer	L. D. Snyder	Humboldt	Republican
Coroner	Dr. H. C. Doan	Humboldt	Republican
County Attorney	O. H. DeGroot	Humboldt	Republican
Supervisor--Chm.	Robert Sayars	Humboldt	Republican
Supervisor	I. L. Crittenden	Humboldt	Republican
Supervisor	Stewart Olson	Thor	Republican
Supervisor	Charles A. Raney	Livermore	Republican
Supervisor	Perry Lanning	Bradgate	Democrat

IDA COUNTY.

COUNTY SEAT--IDA GROVE.

Auditor	E. H. Phillips	Ida Grove	Republican
Clerk of Court	W. J. Scott	Ida Grove	Republican
Treasurer	O. W. Moore	Ida Grove	Democrat
Recorder	Roy Yousling	Ida Grove	Republican
Sheriff	C. H. Dalquist	Ida Grove	Republican
Supt. of Schools	Miss Julia Jacobs	Ida Grove	Republican
Engineer	George T. Loyd	Ida Grove	Republican
Coroner--Not qualified	T. J. Hanlhan	Ida Grove	Republican
County Attorney	Charles S. Macomber	Ida Grove	Republican
Supervisor--Chm. Beg. '20	H. M. Baxter	Battle Creek	Democrat
Supervisor--Expires 1921	Robert Baxter	Ida Grove	Democrat
Supervisor--Expires 1922	Paul Vickery	Ida Grove	Republican

IOWA COUNTY.

COUNTY SEAT--MARENGO.

Auditor	A. H. Turner	Marengo	Republican
Clerk of Court	J. W. Hadley	Marengo	Republican
Treasurer	Thomas Bell	Marengo	Republican
Recorder	W. M. Seaton	Marengo	Republican
Sheriff	Ira J. Reed	Marengo	Republican
Supt. of Schools	Ida O'Brien	Marengo	.....
Engineer	Lawrence W. Cox	Marengo	Republican
County Attorney	Clarence R. Off	North English	Republican
Supervisor--Chm.	Fred Guehr, Jr.	Marengo	Democrat
Supervisor	Enoch Enochson	Marengo	Republican
Supervisor	M. F. Green	Marengo	Republican

## COUNTY OFFICERS

## JACKSON COUNTY.

COUNTY SEAT—MAQUOKETA.

Office	Name of Officer	Postoffice Address	Politics
Auditor	Milton Sagers	Maquoketa	Republican
Clerk of Court	Eugene Mohr	Maquoketa	Democrat
Treasurer	E. A. Barnes	Maquoketa	Republican
Recorder	Charles Lindenau	Maquoketa	Republican
Sheriff	Justin McCarthy	Maquoketa	Democrat
Supt. of Schools	E. R. Stoddard	Maquoketa	Democrat
Engineer	Walter Rigby	Maquoketa	Republican
Coroner	Dr. Wm. Lowder	Maquoketa	Republican
County Attorney	Clarence L. Ely	Maquoketa	Democrat
Supervisor—Chm.	S. E. Day	Sabula	Republican
Supervisor	Wm. McGowan	Bellevue	Republican
Supervisor	John Campbell	Maquoketa	Republican
Supervisor	O. H. Kelly	Andrew	Republican
Supervisor	N. B. Even	Lamotte	Democrat

## JASPER COUNTY.

COUNTY SEAT—NEWTON.

Auditor	C. O. Edge	Newton	Republican
Clerk of Court	Frank Wilson	Newton	Democrat
Treasurer	E. J. Birchard	Newton	Republican
Recorder	Eleanor Cox	Newton	Democrat
Sheriff	Todd J. Patton	Newton	Democrat
Supt. of Schools	Lucy E. Hall	Newton	Democrat
Engineer	Ray McMurray	Newton	Democrat
Coroner	Dr. M. R. Hammer, Sr.	Newton	Socialist
County Attorney	M. R. Hammer, Jr.	Newton	Democrat
Supervisor—Chm.	W. E. McCuen	Monroe	Democrat
Supervisor	S. F. Altemeyer	Newton	Democrat
Supervisor	Charles Long	Farrar	Republican

## JEFFERSON COUNTY.

COUNTY SEAT—FAIRFIELD.

Auditor	A. C. Turner	Fairfield	Republican
Clerk of Court	Sanford Zeigler, Jr.	Fairfield	Republican
Treasurer	R. H. Spence	Fairfield	Democrat
Recorder	Clyde C. Bell	Fairfield	Republican
Sheriff	Walter W. Harris	Fairfield	Republican
Supt. of Schools	June Chidester	Fairfield	Republican
Engineer	Don L. Teal	Fairfield	Republican
Coroner	W. H. Conner	Fairfield	Democrat
County Attorney	R. C. Loggott	Fairfield	Republican
Supervisor—Chm.	J. B. Trent	Patavia	Republican
Supervisor	Calvin Hoskins	Fairfield	Republican
Supervisor	Charles Edmund	Packwood	Republican

COUNTY OFFICERS

249

JOHNSON COUNTY.

COUNTY SEAT—IOWA CITY.

Office	Name of Officer	Postoffice Address	Politics
Auditor	Ed Sulok	Iowa City	Democrat
Clerk of Court	Charles L. Berry	Iowa City	Democrat
Treasurer	Charles C. Shrader	Iowa City	Republican
Recorder	John M. Kadlec	Iowa City	Democrat
Sheriff	E. Rowland	Iowa City	Republican
Supt. of Schools	N. E. Hesselius	Iowa City	Republican
Engineer	A. F. Fischer	Iowa City	Democrat
Coroner	John H. Donohue	Iowa City	Democrat
County Attorney	Claude Miller	Iowa City	Democrat
Supervisor—Chm.	J. W. Justice	Iowa City	Republican
Supervisor	George G. Ranshaw	North Liberty	Democrat
Supervisor—1920	Charles B. Shellady	Lone Tree	Democrat
Supervisor	George E. Zenishek	Salon	Democrat
Supervisor	John W. Neuzil	Iowa City	Democrat

JONES COUNTY.

COUNTY SEAT—ANAMOSA.

Auditor	E. J. Hinee	Anamosa	Democrat
Clerk of Court	A. A. Clarke	Anamosa	Democrat
Treasurer	G. W. Walker	Anamosa	Republican
Recorder	Lloyd Soper	Anamosa	Republican
Sheriff	W. J. Mills	Anamosa	Republican
Supt. of Schools	Catherine Maurice	Anamosa	Democrat
Engineer	J. F. Whalen	Anamosa	Democrat
Coroner	Dr. E. G. Rawson	Onslow	Republican
County Attorney	E. F. Rhinehart	Anamosa	Republican
Supervisor—Chm.	B. W. Streepcr	Onslow	Republican
Supervisor	Henry Shimerda	Oxford Junction	Democrat
Supervisor	Henry Kruse	Hale	Republican
Supervisor	John Bodenhofer	Mechanicsville	Republican
Supervisor	G. J. Hughes	Scotch Grove	Republican

\*Not appointed until January meeting.

KEOKUK COUNTY.

COUNTY SEAT—SIGOURNEY.

Auditor	Harry C. Lynn	Sigourney	Republican
Clerk of Court	Roy R. McIntosh	Sigourney	Republican
Treasurer	H. N. Gladfelter	Sigourney	Republican
Recorder	John E. Fixmer	Sigourney	Republican
Sheriff	R. L. Smith	Sigourney	Republican
Supt. of Schools	H. S. McVicker	Sigourney	Republican
Engineer	*A. O. Bosshard	Sigourney	Independent
Coroner	Dr. W. W. Eastburn	Sigourney	Republican
County Attorney	James H. Wyllie	Sigourney	Republican
Supervisor—Chm.	George H. Burdine	Sigourney	Republican
Supervisor	J. A. Ritter	Hedrick	Republican
Supervisor	C. C. Bottger	Olite	Republican

\*Term expires January 1, 1919.

## COUNTY OFFICERS

## KOSSUTH COUNTY.

COUNTY SEAT—ALGONA.

Office	Name of Officer	Postoffice Address	Politics
Auditor	E. H. Beardaley	Algona	Republican
Clerk of Court	J. A. Frech	Bancroft	Republican
Treasurer	Mark Sarchet	Algona	Republican
Recorder	Elizabeth Resseguié	Algona	Democrat
Sheriff	Roy E. Moulds	Algona	Republican
Supt. of Schools	Wm. Shirley	Algona	Republican
Eng.—Appointive Jan. 1	D. L. Leffert	Algona	Republican
Coroner	W. E. Laird	Algona	Republican
County Attorney	S. D. Quarton	Algona	Republican
Supervisor—Chm.	W. J. Anderson	Bancroft	Republican
Supervisor	B. D. Bedell	Irvington	Republican
Supervisor	C. W. Hopkins	Algona	Republican
Supervisor	Kobus Tjaden	Titonka	Republican
Supervisor	*C. F. Wheeler	Ledyard	Republican
Supervisor	C. O. Peterson	Swea City	Republican

\*C. F. Wheeler will be succeeded in 1920 by C. D. Peterson

## LEE COUNTY.

COUNTY SEAT—FORT MADISON.

Auditor	R. A. Gardner	Fort Madison	Republican
Clerk of Court	Albert Vollers	Keokuk	Republican
Treasurer	H. A. Skyles	Fort Madison	Democrat
Recorder	F. C. Chambers	Fort Madison	Republican
Sheriff	John C. Scott	Keokuk	Republican
Supt. of Schools	E. C. Lynn	Donnellson	Republican
Engineer	W. A. Griffith	Fort Madison	Democrat
Coroner	Walt. H. Clements	Fort Madison	Republican
County Attorney	J. M. C. Hamilton	Fort Madison	Democrat
Supervisor—Chm.	G. E. Maxwell	Keokuk	Democrat
Supervisor	A. Kammerer	Fort Madison	Democrat
Supervisor	A. T. Crulkshank	West Point, R. F. D.	Republican

## LINN COUNTY.

COUNTY SEAT—MARION.

Auditor	H. R. Churchill	Cedar Rapids	Republican
Clerk of Court	P. O. Clark	Marion	Republican
Treasurer	A. C. Cherry	Cedar Rapids	Republican
Recorder	Seth A. Hendryx	Marion	Republican
Sheriff	John Taylor	Marion	Republican
Supt. of Schools	Lulu B. Sacrist	Marion	Republican
Engineer	R. W. Gearhart	Cedar Rapids	Republican
Coroner	D. W. King	Cedar Rapids	Republican
County Attorney	H. K. Lockwood	Cedar Rapids	Republican
Supervisor—Chm.	M. B. Wain	Mt. Vernon	Republican
Supervisor	Percy P. Smith	Cedar Rapids	Republican
Supervisor	Gifford C. Bice	Walker	Republican

COUNTY OFFICERS

251

LOUISA COUNTY.

COUNTY SEAT—WAPELLO.

Office	Name of Officer	Postoffice Address	Politics
Auditor	F. G. Wright	Wapello	Democrat
Clerk of Court	F. T. Ives	Wapello	Republican
Treasurer	Fred M. Cutkomp	Wapello	Republican
Recorder	Jessie C. Lockwood	Wapello	Democrat
Sheriff	R. S. McDaniel	Wapello	Democrat
Coroner	J. H. Collins	Istis	Republican
County Attorney	James E. Reaney	Columbus Junction	Republican
Supervisor—Chm.	M. R. Edmondson	Columbus Junction	Republican
Supervisor	J. Carson Duncan	Columbus Junction	Republican
Supervisor	P. G. Wiederracht	Wapello	Republican

LUCAS COUNTY.

COUNTY SEAT—CHARITON.

Office	Name of Officer	Postoffice Address	Politics
Auditor	George E. Parkin	Charlton	Republican
Clerk of Court	George A. Verner	Charlton	Republican
Treasurer	LaRue Perrine	Charlton	Republican
Recorder	Daisy M. Hosoa	Charlton	Republican
Sheriff	C. C. Lyman	Charlton	Republican
Supt. of Schools	Myrtle A. Dungan	Charlton	Republican
Engineer	C. W. Eby	Charlton	Republican
Coroner	C. L. Britell	Charlton	Republican
County Attorney	C. F. Wennerstrum	Charlton	Republican
Supervisor—Chm.	Fred J. Yengel	Charlton	Democrat
Supervisor	C. W. Lafayve	Russell	Republican
Supervisor	John T. Robison	Derby	Republican

LYON COUNTY.

COUNTY SEAT—ROCK RAPIDS.

Office	Name of Officer	Postoffice Address	Politics
Auditor	G. E. McKisick	Rock Rapids	Republican
Clerk of Court	L. E. Walters	Rock Rapids	Republican
Treasurer	H. F. Storjohann	Rock Rapids	Republican
Recorder	W. B. Rogers	Rock Rapids	Republican
Sheriff	E. E. Spratt	Rock Rapids	Republican
Supt. of Schools	T. E. Gilman	Rock Rapids	Democrat
Engineer	O. J. Nelson	Rock Rapids	Republican
Coroner	Dr. L. L. Corcoran	Rock Rapids	Republican
County Attorney	L. E. Riter	Rock Rapids	Republican
Supervisor—Chm.	Evert Klitkenborg	George	Republican
Supervisor	J. L. Weatherly	Doon	Republican
Supervisor	L. O. Severson	Valley Springs, S. D.	Republican
Supervisor	N. C. Bahnson	Inwood	Republican
Supervisor	Wm. Jamner	Rock Rapids	Democrat

## COUNTY OFFICERS

## MADISON COUNTY.

COUNTY SEAT—WINTERSSET.

Office	Name of Officer	Postoffice Address	Politics
Auditor	Ellyson Green	Wintersset	Republican
Clerk of Court	D. M. Griswold	Wintersset	Republican
Treasurer	O. R. Beach	Wintersset	Republican
Recorder	Nettie E. Winship	Wintersset	Republican
Sheriff	W. H. Wright	Wintersset	Republican
Supt. of Schools	Carrie E. Ludlow	Wintersset	Republican
Engineer	E. B. Klatt	Wintersset	Republican
Coroner	F. D. Davenport	Wintersset	Republican
County Attorney	Phil R. Wilkinson	Wintersset	Republican
Supervisor—Chm.	Alf Cox	Wintersset	Republican
Supervisor	Charles Leggett	St. Charles	Republican
Supervisor	Charles Barry	Barney	Republican

## MAHASKA COUNTY.

COUNTY SEAT—OSKALOOSA.

Auditor	R. W. Varley	Oskaloosa	Republican
Clerk of Court	W. T. Martin	Oskaloosa	Republican
Treasurer	T. E. Graham	Oskaloosa	Democrat
Recorder	Dave B. Hawkins	Oskaloosa	Democrat
Sheriff	D. E. Henley	Oskaloosa	Republican
Supt. of Schools	*A. J. Jones	Oskaloosa	Republican
Engineer	†R. H. Tunny	Oskaloosa	Republican
Coroner	Howard Wilcox	Oskaloosa	Republican
County Attorney	Maxwell A. O'Brien	Oskaloosa	Republican
Supervisor—Chm.	M. S. Downey	Lacey	Democrat
Supervisor	W. A. Caldwell	Oskaloosa	Republican
Supervisor	H. J. Moore	Albia, R. F. D.	Republican
Supervisor—1920 term	L. W. Shaw	New Sharon	Republican

\*Elected in April 1918, by delegates.

†Appointed by Board.

## MARION COUNTY.

COUNTY SEAT—KNOXVILLE.

Auditor	Frank Crawford	Knoxville	Democrat
Clerk of Court	Harold R. Clements	Knoxville	Democrat
Treasurer	I. R. Dyer	Knoxville	Democrat
Recorder	J. E. Long	Knoxville	Democrat
Sheriff	S. E. Cronkrite	Knoxville	Democrat
Coroner	R. T. McLaughlin	Knoxville	Democrat
County Attorney	N. D. Shinn	Knoxville	Democrat
Supervisor—Chm.	*W. H. Allen	Knoxville	Democrat
Supervisor	A. Kool	Cordova	Republican
Supervisor	G. W. Fortner	Knoxville	Democrat

\*Succeeded January 1920 by F. W. Reynolds.

COUNTY OFFICERS

253

MARSHALL COUNTY.

COUNTY SEAT—MARSHALLTOWN.

Office	Name of Officer	Postoffice Address	Politics
Auditor	George Enderley	Marshalltown	Republican
Clerk of Court	G. W. Gilbert	Marshalltown	Republican
Treasurer	S. M. Gause	Marshalltown	Republican
Recorder	Nora B. Wilkey	Marshalltown	Republican
Sheriff	Charles Henry	Marshalltown	Democrat
Supt. of Schools	C. E. Shutt	Marshalltown	Republican
Engineer	H. O. Hickok	Marshalltown	Republican
Coroner	E. M. Singleton	Marshalltown	Republican
County Attorney	A. B. Hooyer	Marshalltown	Republican
Supervisor—Chm.	W. H. Jones	Marshalltown	Republican
Supervisor	H. C. Goecke	Marshalltown, R.F.D.	Republican
Supervisor	J. L. Wylie	Gilman	Republican

MILLS COUNTY.

COUNTY SEAT—GLENWOOD.

Auditor	W. M. Moore	Glenwood	Republican
Clerk of Court	Walter S. Brown	Glenwood	Republican
Treasurer	Roy E. Lewis	Glenwood	Republican
Recorder	G. K. Johnson	Glenwood	Republican
Sheriff	A. S. Edwards	Glenwood	Republican
Supt. of Schools	George E. Masters	Glenwood	Democrat
Engineer	H. H. Dean	Glenwood	Republican
Coroner	Edgar Christy	Hastings	Democrat
County Attorney	C. H. Cook	Glenwood	Republican
Supervisor—Chm.	Sherman Jones	Malvern	Republican
Supervisor	Charles C. Plumer	Glenwood	Democrat
Supervisor	R. H. Cheyney	Glenwood	Democrat

MITCHELL COUNTY.

COUNTY SEAT—OSAGE.

Auditor	A. M. Swanson	Osage	Republican
Clerk of Court	A. D. Smith	Osage	Republican
Treasurer	L. P. Tibbets	Osage	Republican
Recorder	Thomas F. Egan	Osage	Democrat
Sheriff	W. J. Decker	Osage	Republican
Supt. of Schools	Blanche McLaughlin	Osage	Republican
Engineer	Clifford F. Goplerud	Osage	Republican
Coroner	F. C. Wiggins	Osage	Republican
County Attorney	F. C. Bush	Osage	Republican
Supervisor, Chm.	Chas. Millington	Osage	Republican
Supervisor	W. J. Haugen	Osage	Republican
Supervisor	*O. K. Haugen	Osage	Democrat
Supervisor	Hans Odden	Osage	Democrat
Supervisor	B. B. Hansen	Stacyville	Republican
Supervisor	*E. R. Sims	Orchard	Democrat

\*Succeeds himself 1920.



## COUNTY OFFICERS

## MONONA COUNTY.

COUNTY SEAT—ONAWA.

Office	Name of Officer	Postoffice Address	Politics
Auditor	J. J. Riddle	Onawa	Democrat
Clerk of Court	J. M. Elliott	Onawa	Democrat
Treasurer	H. C. Morley	Onawa	Republican
Recorder	L. E. Palne	Onawa	Republican
Sheriff	Henry Harlow	Onawa	Republican
Supt. of Schools	Ella M. Gardener	Onawa	Democrat
Engineer	Earl Capol	Onawa	
Coroner	Geo. H. Keating	Onawa	Republican
County Attorney	Geo. E. Allen	Onawa	Democrat
Supervisor—Chm.	George Johnson	Soldier	Republican
Supervisor	Fred Marquis	Onawa	Republican
Supervisor	H. N. Hollister	Rodney	Republican

## MONROE COUNTY.

COUNTY SEAT—ALBIA.

Auditor	W. M. Peterson	Albia	Republican
Clerk of Court	Lloyd Waters	Albia	Republican
Treasurer	E. J. Turner	Albia	Republican
Recorder	Roy Manor	Albia	Republican
Sheriff	C. B. Dearinget	Albia	Republican
Supt. of Schools	Myrta Harlow	Albia	Republican
Engineer	C. V. Bair	Albia	Republican
Coroner	C. N. Hyatt	Albia	Republican
County Attorney	Charles E. Miller	Albia	Republican
Supervisor—Chm.	*D. M. Watkins	Albia	Republican
Supervisor	†Alva Romp	Albia	Republican
Supervisor	‡J. S. Edwards	Lovilla	Democrat

\*Term expires Jan. 1, 1920. †Term expires Jan. 1, 1921. ‡Term expires Jan. 1, 1922.

## MONTGOMERY COUNTY.

COUNTY SEAT—RED OAK.

Auditor	Peter Ostrum	Red Oak	Republican
Clerk of Court	F. Y. Barnes	Red Oak	Republican
Treasurer	Harry P. Mayhew	Villisca	Republican
Recorder	S. E. Pryce	Red Oak	Republican
Sheriff	C. E. Peterson	Red Oak	Republican
Supt. of Schools	Elizabeth Hugus	Red Oak	Non-Partisan
Engineer	B. J. Conlon	Red Oak	Non-Partisan
Coroner	Walter Selligren	Stanton	Republican
County Attorney	Paul W. Richards	Red Oak	Democrat
Supervisor—Chm.	*Samuel Murgan	Henderson	Republican
Supervisor	C. W. Cozad	Red Oak	Republican
Supervisor	Albert Peterson	Stanton	Republican

\*To be succeeded by W. J. Adams, 1920, Emerson. (Republican)

## MUSCATINE COUNTY.

COUNTY SEAT—MUSCATINE.

Office	Name of Officer	Postoffice Address	Politics
Auditor	F. W. Johnston	Muscataine	Republican
Clerk of Court	R. G. Tipton	Muscataine	Republican
Treasurer	R. E. Johnson	Muscataine	Republican
Recorder	W. O. Harris	Muscataine	Republican
Sheriff	R. J. Wiley	Muscataine	Republican
Supt. of Schools	E. D. Bradley	Muscataine	Republican
Engineer	F. P. G. Halbfass	Muscataine	Republican
Coroner	W. S. Norton	Muscataine	Republican
County Attorney	L. A. Crull	Muscataine	Republican
Supervisor—Chm.	A. J. Woods	Muscataine, B. R.	Republican
Supervisor	Jos. Nyenhuis	Muscataine	Republican
Supervisor	W. C. Addleman	Nichols	Republican
Supervisor	A. B. Anderson	West Liberty	Republican
Supervisor	Theo. Drake	Fruitland	Republican

## O'BRIEN COUNTY.

COUNTY SEAT—PRIMGHAR.

Auditor	J. B. Stamp	Primghar	Republican
Clerk of Court	Julius Krebs	Primghar	Democrat
Treasurer	John F. Yeager	Primghar	Republican
Recorder	Bertha Peck	Primghar	Republican
Sheriff	H. W. Geister	Primghar	Republican
Supt. of Schools	J. J. Billingsly	Primghar	Republican
Engineer	J. C. Kerrigan	Primghar	Democrat
Coroner	Milo Avery	Primghar	Republican
County Attorney	W. H. Downing	Primghar	Democrat
Supervisor—Chm.	J. F. Sweeney	Sheldon	Democrat
Supervisor	Charles W. Tigges	Peterson	Democrat
Supervisor	James McCarty	Sheldon	Democrat
Supervisor	George E. Welch	Hartley	Republican
Supervisor	Geo. J. Smith	Paulina	Republican

## OSCEOLA COUNTY.

COUNTY SEAT—SIBLEY.

Auditor	D. W. Clayton	Sibley	Democrat
Clerk of Court	W. H. Wassmann	Sibley	Democrat
Treasurer	H. E. Richards	Sibley	Republican
Recorder	A. W. Eller	Sibley	Republican
Sheriff	Joseph Gill	Sibley	Republican
Supt. of Schools	Mary E. DeBoos	Sibley	Republican
Coroner	Frank P. Winkler	Sibley	Republican
County Attorney	B. F. Butler	Sibley	Republican
Supervisor—Chm.	Wm. S. Foley	Melvin	Democrat
Supervisor	C. S. James	Sibley	Republican
Supervisor	George Attig	Sibley	Republican
Supervisor	Lee Wilson	Sibley	Democrat
Supervisor	*C. M. McDougall	Melvin	Republican

\*J. J. Smith succeeds C. M. McDougall January 1, 1920.

## COUNTY OFFICERS

## PAGE COUNTY.

COUNTY SEAT—CLARINDA.

Office	Name of Officer	Postoffice Address	Politics
Auditor	Victor Freed	Clarinda	Republican
Clerk of Court	George Anderson	Clarinda	Republican
Treasurer	D. D. Stitt	Clarinda	Republican
Recorder	Emma Kinsey	Clarinda	Republican
Sheriff	F. B. Pennington	Clarinda	Republican
Supt. of Schools	Agnes Samuelson	Clarinda	Republican
Engineer	I. H. Taggart	Clarinda	Republican
Coroner	R. E. Harmon	Clarinda	Republican
County Attorney	H. S. Stephens	Clarinda	Republican
Supervisor—Chm.	W. C. Jeffery	Coin	Republican
Supervisor	D. H. Johnson	Essex	Republican
Supervisor	E. D. Winter	Hepburn	Democrat

## PALO ALTO COUNTY.

COUNTY SEAT—EMMETSBURG.

Auditor	W. F. Egan	Emmetsburg	Republican
Clerk of Court	E. M. Thompson	Emmetsburg	Republican
Treasurer	L. D. Smith	Emmetsburg	Republican
Recorder	Pearle Richardson	Emmetsburg	Republican
Sheriff	J. W. Jackson	Emmetsburg	Republican
Supt. of Schools	Florence Underwood	Emmetsburg	Republican
Engineer	T. R. Martin	Emmetsburg	Republican
Coroner	Dr. J. Hennessy	Emmetsburg	Republican
County Attorney	A. J. Burt	Emmetsburg	Republican
Supervisor—Chm.	Joseph Kiegl	Cylinder	Democrat
Supervisor	Albert Steiner	Mallard	Democrat
Supervisor	Hans Westergard	Graettinger	Democrat
Supervisor	L. J. Mulroncy	Emmetsburg	Democrat
Supervisor	John Rehm	Ayrshire	Republican

## PLYMOUTH COUNTY.

COUNTY SEAT—LE MARS.

Auditor	Frank W. Stamp	Le Mars	Republican
Clerk of Court	Roy Root	Le Mars	Republican
Treasurer	Andrew Langhout	Le Mars	Democrat
Recorder	Daisy Murtha	Le Mars	Republican
Sheriff	Hugh Maxwell	Le Mars	Republican
Supt. of Schools	Erna H. Plath	Le Mars	Republican
Engineer	R. E. Merrill	Le Mars	Republican
Coroner	A. E. Barnett	Merrill	Republican
County Attorney	E. T. Bedell	Le Mars	Republican
Supervisor—Chm.	H. G. Munroe	Le Mars	Republican
Supervisor	J. J. Schindel	Merrill	Republican
Supervisor	W. H. Cressy	Kingsley	Democrat
Supervisor	Tova! Kloster	Remsen	Democrat
Supervisor	J. G. Miller	Le Mars	Republican

COUNTY OFFICERS

257

POCAHONTAS COUNTY.

COUNTY SEAT—POCAHONTAS.

Office	Name of Officer	Postoffice Address	Politics
Auditor	C. W. Gilchrist	Pocahontas	Republican
Clerk of Court	P. B. Thompson	Pocahontas	Republican
Treasurer	G. B. Peterson	Pocahontas	Republican
Recorder	Rosa McCormick	Pocahontas	Democrat
Sheriff	R. H. Winegarden	Pocahontas	Republican
Supt. of Schools	Grace D. Bradshaw	Pocahontas	Republican
Engineer	A. L. Thornton	Pocahontas	Republican
County Attorney	T. F. Lynch	Pocahontas	Democrat
Supervisor—Chm.	Wm. Elson	Palmer	Republican
Supervisor	W. P. Hopkins	Laurens	Republican
Supervisor	A. J. Sedlacek	Pocahontas	Democrat
Supervisor	M. J. Dooley	Fonda	Democrat
Supervisor	B. O. Budolfson	Rolle	Democrat

POLK COUNTY.

COUNTY SEAT—DES MOINES.

Auditor	F. J. Alber	Des Moines	Republican
Clerk of Court	A. E. Mahan	Des Moines	Republican
Treasurer	W. M. Hammill	Des Moines	Republican
Recorder	Geo. B. Hepburn	Des Moines	Republican
Sheriff	J. F. Griffin	Des Moines	Republican
Supt. of Schools	Mrs. A. M. Hoffman	Des Moines	Republican
Engineer	C. Coykendall	Des Moines	Republican
Coroner	Dr. Wm. Carpenter	Des Moines	Republican
County Attorney	A. G. Rippey	Des Moines	Republican
Supervisor—Chm.	Charles Savarude	Des Moines	Republican
Supervisor	J. M. Stewart	Des Moines	Republican
Supervisor	Loren E. Martz	Polk City	Republican
Supervisor	Frank Thornton	Altoona	Republican
Supervisor	C. F. Keeling	Avon	Republican
Supervisor	Geo. M. King (1920)	Des Moines	Republican

POTTAWATTAMIE COUNTY.

COUNTY SEAT—COUNCIL BLUFFS.

Auditor	George A. Burke	Council Bluffs	Republican
Clerk of Court	J. N. Tollinger	Council Bluffs	Republican
Treasurer	D. E. Matfield	Council Bluffs	Democrat
Recorder	Frank S. Zurechleben	Council Bluffs	Democrat
Sheriff	W. A. Gronowag	Council Bluffs	Republican
Supt. of Schools	Charlotte Dryden	Council Bluffs	Republican
Engineer	H. M. Howard	(In France)	
(Acting Engineer)	Boyd F. Walker	Council Bluffs	Republican
Coroner	L. H. Cutler	Council Bluffs	Republican
County Attorney	Charles E. Swanson	Council Bluffs	Republican
Supervisor—Chm.	C. P. Wassar	Avoca, R. F. D. 2	Republican
Supervisor	F. S. Childs	Council Bluffs, R. F. D. 3	Republican
Supervisor	W. R. Keating	Council Bluffs	Republican
Supervisor	B. J. Osler	Griswold	Republican
Supervisor	J. H. Turner	Oakland	Republican

## COUNTY OFFICERS

## POWESHIEK COUNTY.

COUNTY SEAT—MONTEZUMA.

Office	Name of Officer	Postoffice Address	Politics
Auditor	W. C. McKee	Montezuma	Republican
Clerk of Court	Glenn L. Eichhorn	Montezuma	Republican
Treasurer	George Icanbice	Montezuma	Republican
Recorder	A. E. Pollard	Montezuma	Republican
Sheriff	E. D. Lamb	Montezuma	Republican
Supt. of Schools	Estelle Coon	Brooklyn	Democrat
Engineer	O. E. Olson	Montezuma	Republican
Coroner	J. H. Friend	Grinnell	Democrat
County Attorney	Frank R. Talbott	Brooklyn	Republican
Supervisor—Chm.	Otto F. Schultz	Malcom, R. F. D.	Democrat
Supervisor	A. O. Morgan	Montezuma	Republican
Supervisor	William Bolen	Brooklyn, R. F. D.	Republican

## RINGGOLD COUNTY.

COUNTY SEAT—MOUNT Ayr.

Auditor	E. E. Cornwall	Mount Ayr	Republican
Clerk of Court	W. M. McCandless	Mount Ayr	Republican
Treasurer	Earl K. Allyn	Mount Ayr	Republican
Recorder	C. E. Thompson	Mount Ayr	Republican
Sheriff	E. L. Nicholas	Mount Ayr	Republican
Supt. of Schools	Louise Askren	Mount Ayr	Republican
Coroner	Samuel Bailey	Mount Ayr	Republican
County Attorney	F. K. Reynard	Mount Ayr	Republican
Supervisor—Chm.	R. T. Andrews	Diagonal	Republican
Supervisor	J. N. Hoover	Redding	Republican
Supervisor	Alfred Pettis	Kellerton	Republican

## SAC COUNTY.

COUNTY SEAT—SAC CITY.

Auditor	E. W. Moyer	Sac City	Republican
Clerk of Court	E. B. Long	Sac City	Republican
Treasurer	W. A. Cobb	Sac City	Republican
Recorder	S. E. Humphries	Sac City	Republican
Sheriff	J. H. Stoner	Sac City	Republican
Supt. of Schools	P. A. Lauterbach	Sac City	Republican
Engineer	W. D. Maxwell	Sac City	Republican
Coroner	Charles Brynteson	Sac City	Republican
County Attorney	J. H. Tourgee	Sac City	Republican
Supervisor—Chm.	E. C. Fuller	Early	Republican
Supervisor	John Fuchs	Odebolt	Republican
Supervisor	Wm. Hook	Auburn	Republican

COUNTY OFFICERS

259

SCOTT COUNTY.

COUNTY SEAT—DAVENPORT.

Office	Name of Officer	Postoffice Address	Politics
Auditor	Joseph Wagner	Davenport	Republican
Clerk of Court	Emil F. Schroder	Bettendorf	Republican
Treasurer	Hugo H. Stahl	Davenport	Republican
Recorder	A. E. Lindquist	Davenport	Republican
Sheriff	Henry A. Kuehl	Davenport	Republican
Supt. of Schools	Henry E. Ronge	Davenport	Republican
Engineer	James A. Ryan	Davenport	Republican
Coroner	Clarence D. Ebert	Davenport	Republican
County Attorney	Henry H. Jepsen	Davenport	Republican
Supervisor—Chm.	Chris Marti	Long Grove	Republican
Supervisor	S. A. Wilson	LeClaire	Republican
Supervisor	John A. Reading	Davenport	Republican
Supervisor	*Charles Schick	Davenport	Republican
Supervisor	David Grace	Dixon	Republican

\*Succeeded January, 1920, by Henry Jager, Davenport, Republican.

SHELBY COUNTY.

COUNTY SEAT—HARLAN.

Auditor	Glen F. Howard	Harlan	Democrat
Clerk of Court	Leslie M. Taylor	Harlan	Democrat
Treasurer	J. T. Newby	Harlan	Republican
Recorder	W. B. Woods	Harlan	Democrat
Sheriff	C. W. McNaughton	Harlan	Democrat
Supt. of Schools	Rose M. Parker	Harlan	Non-Partisan
Engineer	F. W. Sarvis	Harlan	Democrat
Coroner	E. A. Moore	Harlan	Democrat
County Attorney	E. M. Miller	Harlan	Democrat
Supervisor—Chm.	Hans Brodersen	Harlan	Democrat
Supervisor	George Miller	Harlan	Democrat
Supervisor	N. H. Johnson	Elk Horn	

SIOUX COUNTY.

COUNTY SEAT—ORANGE CITY.

Auditor	D. H. Wissink	Orange City	Republican
Clerk of Court	Olin G. Reiniger	Orange City	Republican
Treasurer	A. Balkema	Orange City	Republican
Recorder	John Jongewaard	Orange City	Republican
Sheriff	Wm. Wiersma	Orange City	Republican
Supt. of Schools	Charles H. Tye	Orange City	Republican
Engineer	Walter Aardappel	Orange City	Republican
Coroner	John G. DeBey	Orange City	Republican
County Attorney	Anthony TePaske	Sioux Center	Republican
Supervisor—Chm.	J. Gorzeman	Hull	Republican
Supervisor	W. E. Abbey	Hawarden	Republican
Supervisor	R. Van Zyl	Orange City	Republican
Supervisor	Joe Rexwinkel	Alton	Republican
Supervisor	Emil Hansen	Boydton	Democrat

## COUNTY OFFICERS

## STORY COUNTY.

COUNTY SEAT—NEVADA.

Office	Name of Officer	Postoffice Address	Politics
Auditor	F. E. King	Nevada	Republican
Clerk of Court	L. S. Kloster	Nevada	Republican
Treasurer	H. W. Dana	Nevada	Republican
Recorder	Effie M. Tooker	Nevada	Republican
Sheriff	W. A. Ricketts	Ames	Republican
Supt. of Schools	Maude Wakefield	Nevada	
Engineer	Sam Stiergerwalt	Nevada	Republican
Coroner	F. W. Cougill	Nevada	Republican
County Attorney	Harry Langland	Nevada	Republican
Supervisor—Chm.	W. F. Randau	Ames	Republican
Supervisor	E. B. Christian	Roland	Republican
Supervisor	O. E. Olson	Huxley	Republican

## TAMA COUNTY.

COUNTY SEAT—TOLEDO.

Auditor	Bert W. Posten	Toledo	Republican
Clerk of Court	Willard F. Russell	Toledo	Republican
Treasurer	Oliver Henderson	Toledo	Republican
Recorder	F. P. Hill	Toledo	Democrat
Sheriff	N. S. Peterman	Toledo	Democrat
Supt. of Schools	Mary A. Richards	Toledo	Democrat
Engineer	J. W. Mercer	Toledo	
Coroner	R. H. Whalin	Tama	Democrat
County Attorney	H. J. Ferguson	Tama	Republican
Supervisor—Chm.	C. S. Winders	Toledo	Democrat
Supervisor	Thos. B. Reid	Tama	Republican
Supervisor	*F. J. Kupka	Chelsea	Democrat
Supervisor	Conrad Seebach	Dysart	Republican
Supervisor	D. M. Muirhead	Toledo	Republican

\*Succeeded in 1920 by Frank Lundak, Vining, Democrat.

## TAYLOR COUNTY.

COUNTY SEAT—BEDFORD.

Auditor	Y. R. Smith	Bedford	Republican
Clerk of Court	F. O. Jackson	Bedford	Republican
Treasurer	V. Loy	Bedford	Republican
Recorder	Lowell C. Morris	Bedford	Republican
Sheriff	J. H. Keith	Bedford	Democrat
Supt. of Schools	Allie Nelson	Bedford	Democrat
Engineer	S. H. Weir	Bedford	Republican
Coroner	Jay S. Tarrill	Bedford	Republican
County Attorney	James B. Locke	Bedford	Republican
Supervisor	K. L. Fuller	Blockton	Democrat
Supervisor	Jas. Templeton	Bedford	Republican
Supervisor	A. L. Rowan	New Market	Republican

COUNTY OFFICERS

261

UNION COUNTY.

COUNTY SEAT—CRESTON.

Office	Name of Officer	Postoffice Address	Politics
Auditor	B. M. Breed	Creston	Republican
Clerk of Court	Thomas Beaumont	Creston	Republican
Treasurer	J. M. Scurr	Creston	Republican
Recorder	Laura Dixon	Creston	Republican
Sheriff	C. E. Young	Creston	Republican
Supt. of Schools	William Bell	Creston	Republican
Engineer	Robt. H. Hammond	Creston	Republican
Coroner	James G. McKee, Jr.	Creston	Republican
County Attorney	E. L. Carroll	Creston	Republican
Supervisor	George W. Stream	Creston	Democrat
Supervisor	A. M. Preston	Kent	Republican
Supervisor	F. M. Kingsry	Afton	Democrat
Supervisor	J. W. Coen	Afton	Democrat
Supervisor	O. F. Henderson	Shannon City	Independent

VAN BUREN COUNTY.

COUNTY SEAT—KEOSAUQUA.

Auditor	Carl E. Meek	Bonaparte	Republican
Clerk of Court	A. H. Mounce	Keosauqua	Republican
Treasurer to fill vacancy	C. G. Miller	Keosauqua	Democrat
Treasurer	M. J. Munson	Stockport	Republican
Recorder	Mrs. Eva W. Robinson	Keosauqua	Republican
Sheriff	M. F. Kinsey	Keosauqua	Republican
Supt. of Schools	H. E. Carroll	Keosauqua	Republican
Coroner	Phil K. Ware	Farmington	Republican
County Attorney	W. B. Newbold	Keosauqua	Republican
Supervisor—Chm. 1919	M. F. Hornbaker	Bonaparte	Republican
Supervisor—1919-1920	G. W. Miller	Stockport	Democrat
Supervisor—1919-1920	F. E. Campbell	Milton	Republican
Supervisor—1920	Tom Campbell	Keosauqua	Republican

WAPELLO COUNTY.

COUNTY SEAT—OTTUMWA.

Auditor	E. A. Withrow	Ottumwa	Republican
Clerk of Court	Edwin Dungan	Ottumwa	Republican
Treasurer	W. J. Young	Ottumwa	Republican
Recorder	W. S. Parks	Ottumwa	Republican
Sheriff	Geo. H. Gilmore	Ottumwa	Republican
Supt. of Schools	R. L. Gardner	Ottumwa	Republican
Engineer	H. E. Cook	Ottumwa	Democrat
Coroner	William B. Stocker	Ottumwa	Republican
County Attorney	Newton W. Roberts	Ottumwa	Republican
Supervisor—Chm	*W. B. Morrison	Eldon, R. F. D.	Democrat
Supervisor	C. H. Staber	Eddyville	Republican
Supervisor	J. F. Knox	Ottumwa	Republican

\*Succeeded January 1, 1920, by Ben F. Black.



## COUNTY OFFICERS

## WARREN COUNTY.

COUNTY SEAT—INDIANOLA.

Office	Name of Officer	Postoffice Address	Politics
Auditor	Tom Darrell	Indianola	Republican
Clerk of Court	J. G. Tharp	Indianola	Republican
Treasurer	W. H. Boyd	Indianola	Republican
Recorder	George S. Haworth	Indianola	Republican
Sheriff	H. S. Hartzler	Indianola	Republican
Supt. of Schools	W. M. McGee	Indianola	Republican
Engineer	F. O. Laing	Indianola	Republican
Coroner	J. E. DeFurd	Carlisle	Republican
County Attorney	H. H. McNeil	Indianola	Democrat
Supervisor—Chm.	W. E. Willett	Norwalk	Republican
Supervisor	R. W. McElroy	Carlisle	Republican
Supervisor	A. J. Irwin	New Virginia	Republican

## WASHINGTON COUNTY.

COUNTY SEAT—WASHINGTON.

Auditor	A. L. Griffith	Washington	Republican
Clerk of Court	J. D. Glasgow	Washington	Republican
Treasurer	Harry McCall	Washington	Republican
Recorder	Belle Rice	Washington	Republican
Sheriff	R. H. McCarty	Washington	Democrat
Supt. of Schools	Kathryn Montgomery	Washington	
Engineer	W. P. Rawn	Washington	
Coroner	George W. Hay	Washington	
County Attorney	Geo. F. Morrison	Washington	
Supervisor—Chm.	B. C. Poster	Wellman	Republican
Supervisor	J. W. Parrow	Ainsworth	Republican
Supervisor	A. J. Morgan	Brighton	Republican

## WAYNE COUNTY.

COUNTY SEAT—CORYDON.

Auditor	H. E. Morrett	Corydon	Democrat
Clerk of Court	George W. Cox	Allerton	Republican
Treasurer	S. E. Hilliard	Corydon	Republican
Recorder	Mary E. C. Scott	Lineville	Republican
Sheriff	John D. Clayton	Corydon	Republican
Supt. of Schools	Ava Amanell	Corydon	Republican
Engineer	L. B. Matthews	Corydon	Republican
Coroner	J. H. Runyon	Seymour	Republican
County Attorney	W. H. Tedrow	Corydon	Republican
Supervisor—Chm.	George Bapp	Allerton	Democrat
Supervisor	V. K. Lovett	Lineville	Democrat
Supervisor	D. A. Henderson	Seymour	Republican

COUNTY OFFICERS

263

WEBSTER COUNTY.

COUNTY SEAT—FORT DODGE.

Office	Name of Officer	Postoffice Address	Politics
Auditor	C. A. Snook	Fort Dodge	Republican
Clerk of Court	C. L. Lindquist	Fort Dodge	Republican
Treasurer	V. E. Tennant	Fort Dodge	Republican
Recorder	Alice Hawkeworth	Fort Dodge	Republican
Sheriff	George S. Bassett	Fort Dodge	Republican
Supt. of Schools	Anna Johnson	Fort Dodge	Republican
Engineer	John L. Parsons	Fort Dodge	Republican
Coroner	Dr. Wm. E. Turner	Fort Dodge	Republican
County Attorney	V. E. Gabrielson	Fort Dodge	Republican
Supervisor—Chm.	B. J. Simpson	Duncombe	Democrat
Supervisor	Owen Dwyer	Fort Dodge	Democrat
Supervisor	A. G. Schill	Fort Dodge	Republican
Supervisor	*I. L. Reedholm	Lanyon	Republican
Supervisor	John Gustin	Callender	Republican

\*Succeeded January 1, 1920, by Wesley Johnson.

WINNEBAGO COUNTY.

COUNTY SEAT—FOREST CITY.

Auditor	O. K. Nelson	Forest City	Republican
Clerk of Court	Jas. B. Anderson	Forest City	Republican
Treasurer	I. J. Kessey	Forest City	Republican
Recorder	J. O. Bergfeld	Forest City	Republican
Sheriff	Ole Osmundson	Forest City	Republican
Supt. of Schools	Jessie M. Parker	Forest City	Republican
Engineer	O. N. Gjellefald	Forest City	Republican
Coroner	Dr. A. J. Peterson	Forest City	Republican
County Attorney	Tom Boynton	Forest City	Republican
Supervisor—Chm.	F. J. Raddle	Buffalo Center	Republican
Supervisor	Hans H. Telgen	Lake Mills	Republican
Supervisor	M. J. Wolfe	Forest City	Republican

WINNEBAGO COUNTY.

COUNTY SEAT—DECORAH.

Auditor	Oscar Winger	Decorah	Republican
Clerk of Court	S. J. Moore	Decorah	Republican
Treasurer	L. C. Christen	Decorah	Republican
Recorder	A. Hammerness	Decorah	Republican
Sheriff	O. O. Ellingson	Decorah	Republican
Supt. of Schools	H. E. Miller	Decorah	Republican
Engineer	Frank W. Arneson	Decorah	Republican
Coroner	L. B. Willis	Decorah	Republican
County Attorney	J. A. Nelson	Decorah	Republican
Supervisor—Chm.	*J. P. Kuhn	Ft. Atkinson, R. 3	Democrat
Supervisor	O. G. Haugen	Decorah, R. 1	Republican
Supervisor	Charles Ryan	Cresco, R. 1	Democrat
Supervisor	O. L. Saxvick	Locust, R. 1	Republican
Supervisor	†J. S. Williams	Decorah	Republican

\*Succeeded Jan. 1, 1920, by Jos. Beckman. †Succeeded Jan. 1, 1920, by E. F. Bakker.

## COUNTY OFFICERS

## WOODBURY COUNTY.

COUNTY SEAT—SIOUX CITY.

Office	Name of Officer	Postoffice Address	Politics
Auditor	Willis M. Pritchard	Sioux City	Republican
Clerk of Court	J. A. Johnson	Sioux City	Republican
Treasurer	J. C. Headington	Sioux City	Democrat
Recorder	F. A. Rogers	Sioux City	Republican
Sheriff	W. H. Jones	Sioux City	Republican
Supt. of Schools	J. F. Garnea	Sioux City	Republican
Engineer	P. W. Riedesel	Sioux City	Republican
Coroner	Wm. F. Dickinson	Sioux City	Republican
County Attorney	O. T. Naglestad	Sioux City	Republican
Supervisor—Chm.	F. E. Carrington	Correctionville	Republican
Supervisor	A. B. Erickson	Sioux City	Republican
Supervisor	John F. Lord	Sloan	Republican
Supervisor	R. J. Anderson	Moiville	Republican
Supervisor	H. J. Phillips	Oto	Republican

## WORTH COUNTY.

COUNTY SEAT—NORTHWOOD.

Office	Name of Officer	Postoffice Address	Politics
Auditor	C. N. Urdahl	Northwood	Republican
Clerk of Court	A. R. Thomson	Northwood	Republican
Treasurer	John J. Simmons	Northwood	Republican
Recorder	S. O. Vold	Northwood	Republican
Sheriff	H. A. Gullickson	Northwood	Republican
Supt. of Schools	Orville L. Varland	Northwood	Republican
Engineer	F. R. Lyford	Northwood	Republican
County Attorney	LoRoy T. Bosworth	Manly	Republican
Supervisor—Chm.	Nels Thorson	Northwood	Republican
Supervisor	E. A. Lansrud	Kensett	Republican
Supervisor	John B. Mitchell	Manly	Republican

## WRIGHT COUNTY.

COUNTY SEAT—CLARION.

Office	Name of Officer	Postoffice Address	Politics
Auditor	D. H. Eyer	Clarion	Republican
Clerk of Court	R. V. Goslin	Clarion	Republican
Treasurer	E. A. Allen	Clarion	Republican
Recorder	Mildred Humphrey	Clarion	Republican
Sheriff	Bert Fisher	Clarion	Republican
Supt. of Schools	Blanche Bock	Clarion	Republican
Engineer	P. F. Bates	Clarion	Democrat
Coroner	Dr. J. H. Sams	Clarion	Republican
County Attorney	J. M. Berry	Clarion	Republican
Supervisor—Chm.	D. E. Harris, 1919	Rowan	Republican
Supervisor	H. C. Pinkham	Goldfield	Republican
Supervisor	C. M. Spangler	Eagle Grove	Republican
Supervisor	*Thomas Trowbridge	Dows	Republican
Supervisor	J. C. Peterson	Eagle Grove	Republican

\*Succeeded January 1, 1920, by Ed Evans.

## THIRTY-EIGHTH GENERAL ASSEMBLY.

## THE LEGISLATIVE DEPARTMENT.

The legislative department of the state of Iowa is vested in a general assembly, which consists of a senate and house of representatives.

The senate consists of fifty members. Senators are elected for terms of four years; twenty-one senators being elected at one general election and twenty-nine at the next.

The house of representatives consists at present of one hundred and eight members, who are elected for a term of two years.

Sessions of the general assembly are held biennially in the odd numbered years, and they commence on the second Monday of January.

The compensation of the members of the thirty-seventh general assembly was \$1,000 for the session. This is in accordance with an act of the thirty-fourth general assembly which went into effect July 4, 1911. They were also allowed five cents a mile from their homes to the capital and return for traveling expenses. Members are permitted to draw such stationery as they need during the session, the cost to the state for the supplies varying from \$1.50 to \$14.00 per member. No allowance is permitted for postage.

The lieutenant governor is the presiding officer of the senate. His pay is twice that of a member, being \$2,000 for the session of the thirty-eighth general assembly.

The speaker of the house is chosen by the members from among their own membership. His pay is twice that of a member, being \$2,000 for the session.

The lieutenant-governor appoints all committees in the senate and the speaker of the house all committees in the house.

In the regular proceedings of the senate motions made by members are not seconded but are put directly by the presiding officer, the formality of a second being waived. In the house all motions are seconded before being placed before the house by the speaker.

Sessions in both branches of the general assembly are opened by prayer. No regular chaplains are employed, but ministers from Des Moines and elsewhere over the state are assigned dates for these services and are allowed \$5 for each opening prayer.

Bills passed are re-written (enrolled) by the enrolling clerk of the branch of the general assembly where the bill originates; they are then signed by the president of the senate and speaker of the house in presence of these respective bodies, in open session; then by the governor, if meeting with his approval, and then are filed with the secretary of state and by him bound in book form, after the close of a session.

## JOINT RULES OF THE THIRTY-EIGHTH GENERAL ASSEMBLY.

## DISAGREEMENT AND CONFERENCE.

1. Whenever either house shall amend a measure and the other house shall refuse to concur in and adopt the amendment, the house which has adopted such amendment shall either insist on or recede from the same. But when a measure originating in one house is amended in the other, the house in which it originated may amend such amendment and a motion therefor shall take precedence of a motion to concur. In case said house refuses to concur, the house which adopted the amendment may either recede from or insist upon such amendment, and a motion to recede takes precedence of a motion to insist. In case a motion to insist on the amendment be decided in the negative, such action shall be deemed a receding from the amendment and so entered upon the journal of the house. In case the amendment is insisted upon, the house so insist-

ing shall request a committee of conference on the subject of disagreement, and shall appoint a committee therefor. The other house shall thereupon appoint such a committee. Unless another number is specified in said request, such conference committee shall consist of four members from each house. They shall meet at a convenient time, to be agreed upon by their chairman, and having conferred freely, each shall report to their respective house the result of their conference. In case of agreement, the report shall be first made, with the papers referred accompanying it, to the house which refused to concur, and there acted upon; and such action shall be immediately reported by the secretary or clerk to the other house, the papers referred accompanying the message. In case of disagreement of conference committee, the papers shall remain with the house which insisted on the amendment. The agreeing report of a conference committee shall be made, read and signed in duplicate by all the members of the committee, or by a majority of those of each house, one of the duplicates being retained by the committee of each house.

#### PRESENTATION OF MESSAGES.

2. When a message shall be sent from either house to the other, it shall be announced at the door of the house to which it is sent by the doorkeeper thereof, and shall be respectfully communicated to the chair by the person by whom it is sent.

#### TRANSMISSION OF MESSAGES.

3. All messages between the two houses shall be communicated by the secretary or chief clerk or their respective assistants.

#### ENROLLMENT OF BILLS.

4. When a bill shall have passed both houses it shall be duly enrolled by the enrolling clerk of the house in which it originated, and the fact of its origin shall be certified by the endorsement of the secretary or clerk thereof.

#### EXAMINATION OF ENROLLED BILLS.

5. When the bills are enrolled they shall be examined by a joint committee of two from the senate and two from the house of representatives, who shall be a standing committee for that purpose, and who shall carefully compare the enrollment with the engrossed bills, as passed in the house, correct any errors therein, and make report thereof forthwith to their respective houses.

#### AUTHENTICATION OF ENROLLED BILLS.

6. After the report, each bill shall be signed, first by the speaker of the house of representatives, and then by the president of the senate, in the presence of their respective houses.

#### TRANSMISSION OF BILLS TO THE GOVERNOR.

7. After a bill shall have been thus signed in each house, it shall be forthwith presented, by committee of the house in which the bill originated, to the governor, for his approval, and they shall forthwith report the date of presentation, which shall be entered upon the journal of the house in which the bill originated.

#### CONCERNING OTHER ENROLLMENTS.

8. All orders, resolutions, memorials or other votes, which are to be presented to the governor for his approval, shall be enrolled, examined, signed and presented in the same manner as bills.

#### CERTIFICATION OF BILLS AND OTHER ENROLLMENTS.

9. When any bill, resolution or memorial, which shall have passed in one house, is rejected or adopted in the other, notice of such action shall be

given to the house which passed the same. And each bill, resolution or memorial shall have properly endorsed thereon, at the time of its transmission, a statement, signed by the secretary or clerk, of the action which has been taken thereon by the house transmitting the same, with the date thereof.

#### REINTRODUCTION OF BILLS AND OTHER MEASURES.

10. When a bill, resolution or memorial which shall have passed one house is rejected in the other, it shall not be again introduced during the session without five days' notice and leave of a majority of the members of the house in which the same is sought to be introduced.

#### TRANSMISSION OF PAPERS.

11. Each house shall transmit to the other with any bill, resolution or memorial all papers upon which the same shall be founded.

#### PRINTING OF BILLS AND OTHER DOCUMENTS.

12. When any report, bill or resolution shall be ordered printed by either house, without stating the number, three hundred copies shall be printed for the use of both houses, but when any bill or resolution which may have passed one house is ordered printed by the other, a greater number of copies shall not be printed than the house making the order shall determine.

#### CONCERNING THE PRINTING OF DOCUMENTS.

13. It shall be the duty of the chief clerk of the house of representatives and the secretary of the senate, when any document, except bills and resolutions, is ordered to be printed in their respective houses, forthwith to communicate such order to the other house.

#### ROLL CALL IN JOINT CONVENTION.

14. In all elections in joint convention of the two houses, the names of all members shall be arranged in alphabetical order, and they shall be called upon to vote in the order in which they stand arranged.

#### RECORDS OF THE COMMITTEE ON CLAIMS.

15. It shall be the duty of the committee on claims in each house to keep a book of record, in which shall be entered each claim for money against the state referred to them, whether presented in favor of private persons or municipal or other corporations, entering therein the name of the claimant, the amount of the claim, the grounds therefor, with note of the evidence offered in support of the same, and the final conclusion of the committee thereon. At the close of the session said book of record shall be deposited with the auditor of state, to be kept by him, and he shall provide an index, showing the names of the claimants recorded therein. At any subsequent session the same shall be delivered, when desired, to the like committee having jurisdiction of such claims and shall always be open to the examination of the said committee of either house.

#### FORM OF BILLS.

16. All bills hereafter introduced shall be typewritten, on legal-cap paper, double spaced, and each line, except first and last lines of paragraphs, shall contain not less than five and one-half inches of typewritten matter.

THIRTY-EIGHTH GENERAL ASSEMBLY  
SENATORS.

Dist.	NAME	P. O. ADDRESS	COUNTIES COMPOSING DISTRICT	OCCUPATION	Nativity	Yrs. in Iowa	Age
47	Adams, Henry C.*	Algona.....	Clay, Dickinson, Emmet, Kosciusko, Palo Alto, Greene, Sac.	Banking and Farm Iowa.	Iowa.....	42	42
48	Anderson, Walter W.	Scranton.....	Marshall.....	Banker and Farmer	Iowa.....	46	46
28	Arney, Wallace H.*	Marshalltown.....	Marshall.....	Banker and Farmer	Iowa.....	35	55
49	Balkema, Nicholas*	Sioux Center.....	Lyon, O'Brien, Osceola, Sioux.	Merchant.	Wis.....	34	63
2	Ball, Geo. W.*	Fairfield.....	Jefferson, Van Buren.....	Banker, Farmer, Mfr	W. Va.....	64	70
10	Brookhart, J. L.	Washington.....	Henry, Washington.....	Farmer and Lawyer	Mo.....	40	47
23	Brazzini, A. L.*	Maquoketa.....	Jackson.....	Druggist	Iowa.....	51	51
20	Buser, J. D.	Conesville.....	Louis, Muscatine.....	Farmer	Iowa.....	51	51
25	Byington, O. A.*	Iowa City.....	Iowa, Johnson.....	Lawyer.	Iowa.....	58	58
12	Cessna, T. C.	Gripnell.....	Keokuk, Poweshiek.....	Farmer	Peana.....	22	51
46	Coburn Geo. F.*	Marcus.....	Cherokee, Ida, Plymouth.....	Farmer	Ill.....	44	62
31	Edwards, Ben*	Ames.....	Boone, Story.....	Coal and Ice Dealer	Peana.....	46	54
39	Evans, W. T.*	Parkeraburg.....	Bremser, Butler.....	Lawyer	Iowa.....	49	49
40	Fellows, Albert M.*	Lansing.....	Allamakee, Fayette.....	Lumber and Banking	Iowa.....	54	54
7	Foskett, Herbert I.	Shamrock.....	Fremont, Page.....	Banker	Ill.....	40	57
17	Foster, John W.*	Guthrie Center.....	Audubon, Dallas, Guthrie.....	Banker and Farmer	Iowa.....	61	61
1	Fradley, Joseph R.	Fl. Madison.....	Lee.....	Lawyer	Iowa.....	42	42
22	Greenell, W. J.	Clinton.....	Clinton.....	Salesman and Invest- ments	Iowa.....	40	40
24	Hale, J. K.*	Anamosa.....	Cedar, Jones.....	Farmer, Mercantile & Grain	Conn.....	59	60
26	Haskell, W. G.*	Cedar Rapids.....	Linn.....	Merchant and Mfg.	Iowa.....	61	61
27	Holdrege, Perry C.*	Rockwell City.....	Calhoun, Webster.....	Banker and Telephone	Iowa.....	49	49
35	Hutchens, B. J.	Dubuque.....	Dubuque.....	School Principal.	Iowa.....	52	52
19	Kimball, Chas. P.*	Council Bluffs.....	Rockyramatie.....	Lawyer	Iowa.....	50	50
21	Kimberly, D. W.	Daytonport.....	Scott.....	Retired Farmer	S. D.....	40	40

## SENATORS—Continued.

Dist.	NAME	P. O. ADDRESS	COUNTIES COMPOSING DISTRICT	OCCUPATION	Nativity	Yrs. in Iowa	Age
41	Kingland, Thomas A.*	Lake Mills	Mitchell, Winnebago, Worth	Lawyer	Iowa	43	43
4	LeCompte, Karl M.*	Corydon	Lucas, Wayne	Publisher	Iowa	31	31
29	Meredith, David	Lynnville	Jasper	Farmer and Stockman	Iowa	51	51
14	Mitchell, Elmer E.*	No. Sharon	Mishaka	Farmer and Stockman	Iowa	52	52
16	Nelson, Julius A.	Atlantic	Cass, Shelby	Farmer	Iowa	47	47
36	Newberry, Byron W.*	Strawberry Pt.	Clayton	Lawyer	Ohio	63	65
30	Parker, Addison M.	Des Moines	Polk	Lawyer	Iowa	40	40
34	Pitt, Milton B.	Logan	Crawford, Harrison, Monona	Farmer	Iowa	42	42
15	Price, John R.*	Albia	Marion, Monroe	Farmer	Iowa	37	43
11	Proudfoot, Aaron V.*	Indianola	Clarke, Warren	Lawyer	Iowa	56	56
38	Rainbow, J. J.	Waterloo	Black Hawk, Grundy	Auditor	N. Y.	63	63
6	Raschli, W. C.*	Red Oak	Mills, Montgomery	Lawyer	Iowa	37	37
42	Reed, Carl W.	Cresco	Howard, Winnebago	Lawyer	Iowa	45	45
43	Ruhe, A. L.*	Mason City	Cerro Gordo, Franklin, Hancock	Lawyer	Iowa	42	42
37	Schaffter, Eugene	Eagle Grove	Hamilton, Hardin, Wright	Lawyer	Va.	36	54
44	Scott, W. H.*	Nashua	Chickasaw, Floyd	Lawyer	Iowa	30	35
6	Shaw, F. E.*	Rockway	Adams, Taylor	Banker	Iowa	42	43
16	Smith, Ed. M.*	Winstead	Adair, Audison	Publisher	Iowa	48	48
10	Stephenson, James A.*	Mount Ayr	Decatur, Ringgold, Union	Farmer	Penna.	51	53
32	Stoddard, B. M.*	Sloan	Woodbury	Grain Dealer	Ill.	18	48
23	Taylor, Thomas E.*	Independence	Buchanan, Delaware	Farmer	Ill.	54	54
9	Thompson, Frank E.	Burlington	Des Moines	Attorney	Iowa	55	55
50	Van Alstine, H. S.	Gilmore City	Buena Vista, Humboldt, Pocahontas	Banker	Ill.	48	49
45	Wade, Harry C.	Gardnerville	Renton, Tama	Farmer and Banker	Ohio	48	49
13	Whitmore, Chester W.	Chillicothe	Wapello	Lawyer	Iowa	40	50
3	Wilson, James M.*	Centerville	Appanoose, Davis	Lawyer	Ill.	36	36

\*Term expires in 1926. Democrats in italics—5. Republicans in Roman—46.

†Elected to fill vacancy caused by resignation of C. F. Lytle.

‡Elected to fill vacancy caused by resignation of Benj. J. Gibson.



## ADDITIONAL INFORMATION.

- Former Legislative Service*—Adams, S. 37; Anderson, H. 35, 36, 37; Arney, H. 32, 33, S. 35, 36, 37; Balkema, S. 33, 34, 35, 36, 37; Ball, H. 22, 23, 25, 26, S. 27; Broxam, S. 37; Byington, H. 26, S. 37; Coburn, H. 28, 29, 30, 31, S. 37; Edwards, S. 37; Evans, S. 37; Fellows, S. 35, 36, 37; Foskett, S. 36, 37; Foster, S. 36, 37; Fraley, S. 36, 37; Hale, H. 36; S. 37; Haskell, S. 37; Holdoegel, S. 37; Horchem, H. 36, 37; Kimball, S. 35, 36, 37; Kimberley, H. 36, 37; Kingland, H. 36, S. 37; LeCompte, S. 37; Meredith, H. 35, 37; Mitchell, S. 37; Newberry, S. 30, 31, 32, 37; Parker, S. 36, 37; Price, S. 37; Proudfoot, S. 33, 34, 37; Pitt, H. 38, 37; Ratcliff, S. 37; Rule, S. 37; Smith, S. 37; Stephenson, H. 34, S. 37; Taylor, H. 36, S. 37; Thompson, S. 35, 37; Van Alstine, S. 37; White, H. 34, 35, S. 36, 37; Whitmore, S. 36, 37; Wilson, S. 36, 37.
- Military Service*—Adams, Hospital Steward, Spanish-American War; Brookhart, I. N. G.; Fraley, 2d Lieut. Co. F, 50th Iowa Inf., Spanish-American War; Kingland, Sergt. and 2d Lieut. 54th Regt. I. N. G.; Ratcliff, Co. M, 55th I. N. G.; Reed, Capt. Co. E, 49th (later 53d Inf.), I. N. G.; Rule, Maj. and Asst. Insp. Gen. I. N. G.; Co. C, I. N. G.; Thompson, I. N. G.; Whitmore, 4th Regt. I. N. G.
- Education*—Common School—Arney, Coburn, Hale, Haskell, Stephenson.
- Graded School—Edwards, Van Alstine.
- High School—Adams, Balkema, Cessna, Foskett.
- Business College—Anderson, Greenell, Kimberley, Rainbow, Shane.
- Academy—Brookhart, Schaffter, Smith, White.
- College—Ball, Broxam, Buser, Byington, Evans, Fellows, Foster, Fraley, Holdoegel, Horchem, Kimball, Kingland, Meredith, Mitchell, Nelson, Newberry, Parker, Price, Proudfoot, Ratcliff, Reed, Rule, Scott, Stoddard, Taylor, Thompson, White, Whitmore, Wilson.

## OFFICERS OF THE SENATE.

*President of the Senate*—Ernest R. Moore, of Cedar Rapids.

*President Pro Tempore*—Wallace H. Arney, Marshalltown.

*Secretary of the Senate*—Thomas Watters, Jr., Des Moines.

*Secretary Pro Tempore*—A. C. Gustafson, Des Moines.

*First Assistant Secretary*—Will J. Price, Des Moines.

*Second Assistant Secretary*—Walter H. Beam, Martensdale.

*Engrossing Clerk*—Harvey T. Ray, Des Moines.

*Enrolling Clerk*—Florence E. Nelson, Des Moines.

*Journal Clerk*—Ethel R. Hanna, Panora.

*Journal Clerk*—Ben S. Harriman, Kellerton.

*Bill Clerk*—O. F. Matteson, Davenport.

*File Clerk*—G. W. Morris, Des Moines.

*Postmistress*—Mrs. Lou C. McHenry, Des Moines.

*Sergeant-at-Arms*—E. G. Stanley, Cedar Rapids.

*Chief Doorkeeper*—J. H. Doty, Spencer.

## RULES OF THE SENATE.

## REGULAR ORDER OF BUSINESS.

1. The following order shall govern:
  - (1) Presentation of petitions and memorials, addressed to the senate or the general assembly.
  - (2) Introduction of bills.
  - (3) Resolutions.
  - (4) Communications on the president's table, including house messages.
  - (5) Reports of standing committees, in order in which they stand in the rules; except the committee on engrossed and enrolled bills, rules and printing.
  - (6) Reports of select committees.
  - (7) Unfinished business before the senate.
  - (8) Third reading of bills.
  - (9) General order of the day.

## DUTIES OF THE PRESIDENT.

2. The president shall take the chair at the hour to which the senate is adjourned and call the senate to order; and, if a quorum be present, he shall proceed with the regular order of daily business, unless otherwise ordered by the senate, or unless a special order for the day shall interfere therewith. He shall preserve order and decorum, and decide all questions of order, subject to an appeal to the senate. He shall appoint all committees, unless otherwise specially ordered. Immediately preceding the adjournment of each morning session, or, in case it cannot be done during that session, then as soon after the convening of the next following session as he may find most convenient, the president shall call for corrections of the journal of the last day's proceedings. He shall then cause any mistakes therein to be corrected by the secretary, and the journal shall then be approved.

## THE PRESIDENT PRO TEMPORE.

3. The senate shall, at its pleasure, elect a president pro tem, who shall hold his office during the remaining portion of the time for which the president was elected; and when the president shall, from any cause, be absent, the president pro tem shall preside, except when the chair is filled by appointment by the president.

## MESSENGERS.

4. There shall be appointed by the lieutenant governor, at each session of the senate, to hold their positions during such session, but subject to be

discharged by the president of the senate for inefficiency or misbehavior, or other reasons, in his judgment justifying such discharge, six messengers for the senate. And the president may appoint other messengers in the place of any discharged.

#### CALL OF THE SENATE.

5. One-fourth of the members may have a call of the senate and absent members sent for and their attendance enforced.

#### DEBATE AND DECORUM.

6. When a member is about to speak, in debate, or deliver any matter to the senate, he shall rise from his seat and respectfully address himself to "Mr. President," and shall confine himself to the question under debate, avoid personalities and the imputation of improper motives.

#### MANNER OF VOTING.

7. When the vote is taken viva voce, questions shall be distinctly put in this form: viz.: "As many as are of the opinion (as the case may be) say 'aye.'" And after the affirmative voice is expressed: "As many as are of the contrary opinion say 'No.'" If the president doubt, or a division be called for, the senate shall divide—those in the affirmative of the question shall first rise from their seats, and afterwards those in the negative.

#### DUTY AND RIGHT OF VOTING.

8. Every member present when a question is put shall vote, unless he shall, for special cause, be excused by a vote from the senate; but no member shall vote on any question in the event of which he is directly and personally interested, or except by consent of the senate, in any case where he was not present when his name was called in the taking of the vote. Provided, that any member who was absent by leave of the senate may vote at any time before the result is announced.

#### FORM AND WITHDRAWAL OF MOTIONS.

9. All motions (except to adjourn, postpone, or commit) shall be reduced to writing, if required by any member of the senate. Any motion or resolution may be withdrawn by the mover, provided the same has not been amended by the senate, and that no amendment is pending thereto.

#### ORDER AND PRECEDENCE OF MOTIONS.

10. When a question is under debate, no motion shall be received but to adjourn, to lay on the table, for the previous question, to postpone to a day certain, to commit or amend, to postpone indefinitely, which several motions shall have precedence in the order in which they are named; and no motion to postpone to a day certain, to commit or postpone indefinitely, being decided, shall be again allowed on the same day, and at the same stage of the bill or proposition. A motion to strike out the enacting clause of a bill shall have the precedence of a motion to amend; and, if carried, shall be considered equivalent to the rejection of the bill.

#### MOTIONS NOT DEBATABLE.

11. A motion to adjourn, to lay on the table, and for the previous question, shall be decided without debate, and all incidental questions of order arising after the motion is made for the previous question, and pending such motion, shall be decided—whether an appeal or otherwise—without debate.

#### THE PREVIOUS QUESTION.

12. The previous question shall be in this form: "Shall the main question be now put?" It shall only be admitted when demanded by a majority of the members present, and its effect shall be to put an end to all debate, and bring

the senate to a direct vote upon the pending amendments and then upon the main question, unless otherwise indicated by the motion and ordered by the senate, except that the member in charge of the measure under consideration shall have ten minutes in which to close the discussion, immediately before the vote is taken upon the main question. If the previous question is decided in the negative, the senate shall proceed with the matter before it, the same as though the previous question had not been moved.

#### DIVISION OF THE QUESTION.

13. Any member may call for a division of a question which shall be divided, if it comprehends propositions in substance so distinct that one being taken away, substantive propositions shall remain for the decision of the senate. A motion to strike out and insert shall be deemed indivisible; but, a motion to strike out being lost, shall preclude neither amendments to the matter attempted to be stricken out, nor a motion to strike out and insert.

#### RECONSIDERATION.

14. When a motion or question has been decided, any member having voted on the prevailing side may move a reconsideration, on the same or next legislative day.

#### CONCERNING THE PRINTING OF PAPERS.

15. A motion to print any paper presented to the senate may, on motion, be referred to the committee on printing, whose duty it shall be to report, at the earliest time practicable, on the propriety of printing.

#### INTRODUCTIONS, READINGS, AND FORM OF BILLS AND JOINT RESOLUTIONS.

16. Every bill shall be introduced on the report of a committee, or by leave, and shall at once be given its first reading. Every bill and joint resolution shall have received three several readings previous to its passage; but no bill or joint resolution shall have its second and third readings on the same day without a suspension of this rule; and every bill and joint resolution shall express in its title the object thereof. All rules of the senate applicable to bills shall apply with equal force to joint resolutions. Each bill and proposed joint resolution, when introduced, shall be typewritten double space, and accompanied by two copies thereof.

#### ENDORSEMENT AND PRESENTATION OF PETITIONS, BILLS, AND JOINT RESOLUTIONS.

17. Before the same is presented, there shall be endorsed on each petition a brief statement of the subject matter thereof, and on each bill and joint resolution the title thereof, and in either case the name of the senator presenting the same. In presenting a petition, the senator shall briefly state from his place in the senate chamber the subject matter to which the petition relates.

#### FIRST READING AND RECEPTION OR REJECTION OF BILLS AND JOINT RESOLUTIONS.

18. The first reading of a bill or joint resolution shall be for information, and, if objection be made to it, the question shall be: "Shall the bill (or joint resolution, as the case may be) be rejected?" If no objection be made, or the question to reject be lost, the bill or joint resolution shall go to its second reading without further questioning.

#### SECOND READING AND COMMITMENT.

19. Upon the second reading of a bill or joint resolution, the president shall refer the bill to an appropriate standing committee, unless otherwise ordered by the senate. If ordered by the senate to be considered by the committee of the whole, the senate shall fix the day for its consideration. If the bill or joint resolution be ordered to be engrossed, it shall be in order for its third reading any session after that day. No bill or joint resolution shall be committed or amended until it shall have been twice read.

#### COMMITMENT OF APPROPRIATION BILLS.

20a. All bills carrying appropriations or involving the expenditure of state funds shall be referred to the committee on appropriations, which the committee

shall report back to the senate not later than the first Monday after March 1st. After the third legislative day prior to said Monday, house bills shall be reported back by said committee within three days from the reference thereto.

No amendment to any bill reported by the committee on appropriations, or to any item thereof, shall be in order, except such as is germane to the subject matter of the bill, or item thereof, sought to be amended, and shall retrench expenditures and reduce the amounts of money covered by the bill or items thereof.

#### TIME OF INTRODUCTION OF BILLS.

20b. No bill shall be introduced in the senate after March 15th, except such bills as may be reported from standing committees as committee bills.

#### SCHEDULE AND CONSIDERATION OF APPROPRIATION BILLS.

20c. On or before the first Monday after March 10th, the committee on appropriations shall prepare an itemized schedule of all appropriations recommended by the committee on appropriations, and have the same printed and laid upon the desks of members, and no appropriation bill shall be taken up for consideration and passage until the third legislative day thereafter.

#### TIME OF INTRODUCTION OF APPROPRIATION BILLS.

20d. Bills carrying appropriations for state educational institutions and the institutions under the charge of the board of control shall not be introduced later than February 15th, and no bill carrying an appropriation for any purpose shall be introduced after March 1st, except by the committee on appropriations.

#### THIRD READING AND PASSAGE OF BILLS.

21. When a question is lost on engrossing a bill, or joint resolution for a third reading on a particular day, it shall not preclude a question to engross it for a third reading on a different day. After a third reading of a bill or a joint resolution, no amendment (except to fill blanks) shall be received, except by unanimous consent of the members present; and the vote on its final passage shall be immediately taken without debate.

#### COMMITMENT OF BILLS.

22. A bill or joint resolution may be committed at any time previous to its third reading.

#### THE FILLING OF BLANKS.

23. In filling blanks, the largest sum and longest time shall be first put.

#### HOUSE AMENDMENTS.

24. On the return of a bill or joint resolution from the house, with an amendment, it shall be placed with the third reading of bills, unless the senate shall otherwise order. On the question of adopting the amendment the vote shall be taken on the final passage of the bill, and if the amendment be adopted by a constitutional majority, no further vote is necessary.

#### PRINTING OF BILLS AND JOINT RESOLUTIONS.

25. All bills and joint resolutions introduced, except local or legalizing bills, shall be printed, unless otherwise ordered by the senate, and committees may order to be printed any bills under consideration by them, and any substitutes for bills or resolutions reported by them.

#### TIME OF MAKING CERTAIN COMMITTEE REPORTS.

26. It shall be in order for the committee on engrossed and enrolled bills, on rules and on printing to report at any time, when no member is addressing the senate.

## CONSIDERATION OF SPECIAL ORDERS.

27. When any special order of the day is not proceeded with on the day assigned, it shall stand as a general order on each succeeding day until disposed of, unless otherwise ordered, but its consideration cannot be moved until that order of business is reached, when it shall be taken up in order of its file, and shall be taken up in order of precedence.

## UNFINISHED BUSINESS AFTER A SPECIAL ORDER.

28. When the pending question is interrupted by a "special order," it shall, upon the disposal of the special order, be before the senate in the same stage as if it had not been so interrupted.

## COMMITTEE CLERKS.

29. Committees are permitted to employ clerks by the majority vote of the whole committee. All applicants for the position of committee clerkship shall be examined by a committee of three appointed by the president of the senate. The clerk shall be selected by such vote, and in like manner may be discharged for inefficiency, or when the services of the clerk become unnecessary. All committee clerks shall be competent stenographers and of good moral character. Any clerk may be discharged for inefficiency, immorality or indecent or unbecoming conduct, whether in or out of the senate chamber; and, upon the request of any senator or the president of the senate, made to the chairman of a committee, a meeting of the committee shall be called for the purpose of considering the question of the discharge of such clerk upon any of the grounds above specified.

## DUTIES OF COMMITTEE CLERKS.

30. Clerks of senate committees, when not engaged in duties pertaining to such committees, or work assigned them by the committee chairman, shall be subject to the discretion of the secretary of the senate for any labor connected with the duties of his position or his assistants. The secretary shall, from time to time, make detail from said clerks to assist in preparing copy or correcting proof for the daily journal.

## FORM OF COMMITTEE REPORTS.

31. All reports of committees on bills or resolutions shall be made in duplicate and be accompanied with the original bill or resolution to which the report relates. Provided, that this rule shall not apply to the reports of committees on enrolled and engrossed bills.

## TIME OF MAKING COMMITTEE REPORTS.

31a. The chairman or clerk of a committee, except of the appropriation committee, to whom a bill is referred, shall note thereon the date of its reference, and it shall be the duty of each committee to report back all bills in its hands, within fifteen days after the order of reference, unless a different time is granted by a vote of the senate.

## VOTING IN COMMITTEE.

32. When a vote is taken in any committee upon any bill or resolution before it, or any motion relating to the merits thereof, the chairman shall see that no person is present except the members and clerk of said committee, unless otherwise ordered by the committee.

## SMOKING.

33. Smoking in the senate chamber is hereby prohibited, while the senate is in session. And any officer or employe who shall indulge in smoking while on duty in the senate chamber or doorways leading thereto shall thereby subject himself to liability of discharge.

## ADMISSION TO SENATE CHAMBER AND PROHIBITION OF LOBBYING.

34. Admission to the floor of the senate chamber shall be granted by the doorkeeper to the governor and his private secretary, members of the house of representatives, the state officers and their deputies, judges of the several courts, ex-members of the legislature, ex-state officers, uniformed soldiers and sailors of the United States army and navy, and the regular reporters of the senate and clerks of committees. No persons, except those herein specified, shall be admitted, except upon special permission of the president of the senate, or of a member of the senate. And no person shall be permitted, by members or otherwise, to come upon the floor of the senate or into the cloak rooms to solicit or influence senators in their official action, or to sell any article or to solicit subscriptions. No officer, or employe elected or appointed by the senate or any of its committees, shall solicit or endeavor to influence members of the legislature in their official action. Any person violating this rule shall be summarily dismissed by the senate.

## CLEARING OF LOBBY AND GALLERY.

35. In case of disturbance or disorderly conduct in the lobby or gallery, the presiding officer shall have the power to order the same cleared.

## EXECUTIVE SESSION.

36. Before acting on executive business, the senate chamber shall be cleared, by direction of the president, of all persons except members, the secretary, the sergeant-at-arms, members enjoined and the secretary and sergeant-at-arms sworn to observe secrecy.

## ANNOUNCEMENT OF COMMITTEE MEETINGS.

37. When an adjournment has been ordered by a vote of the senate and before adjournment is declared by the president of the senate, it shall be in order for the chairman of the several committees to announce in open senate the time and place of meeting of their respective committees.

## SUSPENSION OF THE RULES AND TAKING FROM TABLE.

38. No standing rule or order of the senate shall be rescinded or suspended, nor shall any matter, tabled upon motion, be taken up, unless by a vote of two-thirds of the members present, except an order fixing the hour to which the senate shall stand adjourned.

## CONSIDERATION OF RESOLUTIONS.

39. Resolutions, including concurrent resolutions, shall not be acted upon by the senate upon the day the same are introduced or received by the senate, but shall lie upon the table for one legislative day if any member object to the immediate consideration thereof. But if no member object, the same may have immediate consideration. Nothing in this rule shall abridge or prevent the usual right to reference to committee.

## RULES OF PARLIAMENTARY PRACTICE.

40. The rules of parliamentary practice comprised in Cushing's Manual shall govern the senate in all cases to which they are applicable, and in which they are not inconsistent with the standing rules or orders of the senate, and joint rules of the senate and house of representatives.

## TIME OF CONVENING.

41. The hours to which the senate shall stand adjourned from day to day shall be 9 o'clock a. m. and 2 o'clock p. m., unless otherwise ordered by the senate.

## DUTIES OF OFFICERS AND EMPLOYEES.

42. The duties of the officers and employes of the senate are as stated in the paragraph relating thereto, and appended to these rules.

## DUTIES OF SECRETARY.

The secretary of the senate shall have charge of the secretary's desk, and shall see that no one is permitted therein except himself and those assisting him. He shall be responsible for the custody and safe-keeping of all bills, resolutions and other matters laid before or introduced into the senate, except while the same are in the possession of the committee to whom the same shall have been referred, and when delivering the same to said committee he shall take a proper receipt therefor. He shall see that the journal of each day's proceedings is correctly and fully kept, and fully made up before the next day's session, and be responsible for its safe-keeping. He shall have control of Room 25, which is assigned to said secretary for the use of himself and his assistants. He shall endorse on every bill or joint or concurrent resolution the date of its introduction, and by what senator, or of its receipt from the house, and also what action relating thereto is taken by the senate. The assistant secretaries shall be under his direction and he shall assign to them their several duties in connection with the duties of the secretary's desk.

## DUTIES OF SERGEANT-AT-ARMS, FILE CLERK, BILL CLERK.

The sergeant-at-arms shall wear the appropriate badge of his office; shall attend the senate during its sessions; shall aid in the enforcement of order under the direction of the president of the senate; shall execute the commands of the senate from time to time, together with such process, issued by the authority thereof, as shall be directed to him by the presiding officers; shall see that the rule prohibiting smoking in the senate chamber is strictly enforced; shall, upon the request of any five members, have the senate chamber lighted up during any evening within the session, except Sunday, to an hour not later than 10 p. m.; shall see that no person, except one authorized to do so, disturbs or interferes with the desks of the members, or with the books, papers, etc., thereof; shall see that the printed bills and daily journals are, at the earliest practicable period, properly distributed and filed upon the desks of senators; shall have charge of the files in the senate room, and shall see that no copy of a bill is given out except to or upon the order of the president, a senator, or state officers; shall see that an additional doorkeeper is detailed for duty at the senate chamber upon each day within the session, except Sunday, from 8:30 a. m. to 10 p. m., but should not five members of the senate desire to occupy the chamber to that hour, the detail may be relieved at 9 p. m.; shall have charge of the messengers of the senate and see that they severally perform their duties, and shall promptly report to the president of the senate any inefficiency or violations of duty on the part of said messengers. He shall direct the file clerk, and bill clerk, if any employed, in the discharge of their duties.

## DUTIES OF DOORKEEPER.

The doorkeeper of the senate shall wear his appropriate badge of office; shall have special charge of the main door of the chamber during the sittings of the senate, and shall see that the other doors of the senate are properly attended to; shall have general charge and oversight of the additional doorkeepers of the senate; shall detail such of the additional doorkeepers for such general or special duties as the sergeant-at-arms may deem proper and necessary for the efficiency of the senate and the protection of property within the chamber; shall see that the rule relating to the admission to the floor of the chamber is strictly enforced; shall, ten minutes before the opening of each session of the senate, see that the floor is cleared of all persons not entitled to occupy the same during the session; shall attend to seating visitors, and shall announce all committees and messengers from the governor or house.



## JANITOR'S DUTIES.

The janitor of the senate shall have charge, under the direction of the sergeant-at-arms, of the cloak and retiring rooms adjoining the chamber, and shall see that the same are kept in proper order.

## MESSENGERS AND THEIR DUTIES.

The messengers of the senate shall attend the senate during its sittings and perform the duties generally devolving on like employes. While the senate is sitting, two of their number shall be detailed for service in front of the secretary's desk. The messengers shall be under the direction of the sergeant-at-arms, while the senate is not sitting, and shall attend to such duties as he may assign them.

At least four messengers shall be on duty in the senate chamber upon every day of the session, except Sunday, from 8:30 a. m. until 6 p. m., whether the senate is in session or not.

## VOTING IN EXECUTIVE SESSION.

43. In all executive sessions the method of voting shall be as follows: The secretary shall cut the senate roll call into slips, the roll shall be called, and each senator shall obtain the slip bearing his own name. After having marked his vote, the secretary shall collect same and hand to the presiding officer, who shall then obtain the result of the vote, and shall announce the result in this way: "The confirmation of..... is agreed to," or "The confirmation of..... is refused." The president shall then place these ballots in an envelope and seal it, and retain same until the close of the legislative session when he shall destroy them.

## REPRESENTATIVES

Dist.	NAME	F. O. ADDRESS	COUNTY COMPOSING DISTRICT	OCCUPATION	Nativity	Yrs. in Iowa	Age
82	Adkins, John V.	Paulina.....	O'Brien.....	Retired Banker.....	Ill.....	53	67
52	Alexander, U. S.	Nevada.....	Story.....	Lawyer.....	Iowa.....	52	53
7	Allen, George S.	Mount Airy.....	Ringgold.....	Retired Banker and Farmer.....	Ill.....	52	70
95	Anderson, J. H.	Thompson.....	Winneshago.....	Farmer.....	Iowa.....	47	47
70	Becker, William	Elkader.....	Clariton.....	Druggist.....	Iowa.....	44	44
60	Beeman, I. E.	Watson.....	Allamakee.....	Merchant.....	Iowa.....	51	51
67	Boss, Charles E.	Indianonesco.....	Buchanan.....	Farmer and Stockman.....	Ill.....	45	59
39	Bradley, John	Monkacums.....	Potosi.....	Farmer.....	Ill.....	50	64
93	Brown, A. E.	Osage.....	Mitchell.....	Lawyer.....	Georgia.....	41	43
48	Clark, C. F.	Cedar Rapids.....	Linn.....	Lawyer.....	Iowa.....	47	47
14	Coakley, J. W.	Creson.....	Union.....	Physician and Surgeon.....	Maine.....	45	59
9	Davidsen, H. E.	Clarinda.....	Pava.....	Lawyer.....	Iowa.....	27	27
98	Dean, H. E.	Ocheyedan.....	Oscoto.....	Farmer.....	Iowa.....	43	45
11	Durbin, Fred	Malvern.....	Mills.....	Banker and Farmer.....	Iowa.....	42	42
57	Edgerton, Henry	Mapleton.....	Monona.....	Farmer, Banker and Stockman.....	Ill.....	38	64
78	Edson, W. C.	Storm Lake.....	Buena Vista.....	Lawyer.....	Ill.....	33	44
18	Epps, W. W.	Osage.....	Wapello.....	Lawyer.....	Ohio.....	34	64
59	Finch, W. S.	Ida Grove.....	Iowa.....	Farmer.....	Ill.....	37	61
62	Findley, C. V.	Fort Dodge.....	Webster.....	College President.....	Ill.....	48	52
20	Finley, F. S.	Mc Pleasant.....	Henry.....	Lawyer.....	Ohio.....	26	52
47	Flemken, H. W.	Ohlin.....	Jones.....	Banker.....	Iowa.....	48	60
8	Francis, Jas. S.	Gravity.....	Taylor.....	Editor and Publisher.....	Iowa.....	45	45
6	Garber, P. A.	Leon.....	Decatur.....	Farmer and Stockman.....	Iowa.....	53	53
88	Garber, J. S.	Marble Rock.....	Floyd.....	Farmer.....	Iowa.....	53	53
83	Gilmore, Charles	Sioux Rapids.....	Clay.....	Farmer.....	Iowa.....	66	66
17	Gilmer, W. E.	Albia.....	Monroe.....	Lawyer.....	Iowa.....	47	47
53	Giffin, T. F.	Sioux City.....	Woodbury.....	Lawyer.....	Iowa.....	53	53
77	Gunderson, Charles L.	Pocahontas.....	Pocahontas.....	Farmer.....	Wis.....	37	59
49	Hanns, John W.	Vinton.....	Benton.....	Farmer and Banker.....	Iowa.....	61	61
42	Hanson, John T.	Davenport.....	Scott.....	Farmer.....	Iowa.....	60	60
85	Harrington, T. P.	Algona.....	Keeuath.....	Lawyer.....	Wis.....	36	50
37	Hauge, A. O.	Des Moines.....	Polk.....	Banker.....	Iowa.....	39	39
10	Hilgong, C. E.	Thurman.....	Premont.....	Farmer and Stockman.....	Iowa.....	44	44
91	Hook, Ellis J.	Decorah.....	Winneshak.....	Lawyer.....	Ill.....	26	48

## REPRESENTATIVES—Continued

Dist.	NAME	P. O. ADDRESS	COUNTY COMPOSING DISTRICT	OCCUPATION	Nativity	Vrs. in Iowa	Age
50	Ingersoll, F. W.	Tama	Tama	Farmer	Iowa	46	45
33	Jahnes, G. A.	Deshare	Shelby	Farmer	Iowa	58	60
13	Kellogg, G. E.	Cornberg	Adams	Merchant	Ohio	37	45
89	Kepple, P. L.	Ionia	Chickasaw	Redeem	Iowa	91	61
27	Kern, C. B.	Newark	Warren	Farmer	Iowa	51	51
64	King, W. L.	Hubbard	Warren	Student	Iowa	51	51
68	Klaus, S. W.	Eastville	Des Moines	Merchant	Iowa	57	21
48	Kulchreber, E. H.	Fairfax	Des Moines	Farmer	Iowa	53	37
5	Kruse, John	Corydon	Wayne	Farmer and Stockman	Iowa	53	55
					Ill.	50	51
58	Lakk, Frank C.	Sioux City	Woodbury	Investment Securities	Colo.	15	39
29	Langatt, John N.	Greenfield	Adair	Farmer	Iowa	46	52
12	Larson, Emil A.	Red Oak	Montgomery	Real Estate and Insurance	Iowa	48	48
44	Larson, J. E.	West Branch	Cedar	Loans and Insurance	Iowa	37	37
74	LeValley, C. J.	Skedfield	Franklin	Banker and Farmer	Iowa	37	49
19	Lockin, J. C.	Aurelia	Chevokoe	Loans and Insurance	Wis.	42	65
66	McFarland, Arch W.	Fairfield	Jefferson	Real Estate Broker	Iowa	57	57
87	McGhee, J. H.	Waterloo	Black Hawk	Commercial Traveler	Iowa	52	53
34	Manitz, H. J.	Mason City	Cerro Gordo	Farmer and Stockman	Iowa	57	57
84	Mayne, L. H.	Emmetsburg	Audubon	Lawyer	Iowa	41	41
73	Mead, O. L.	Shell Rock	Palo Alto	Editor and Publisher	N. York	30	60
41	Messer, Frank F.	Iowa City	Butler	Farmer	Iowa	43	43
48	Miles, H. J.	Miles	Johnson	Lawyer	Iowa	21	30
18	Miller, R. O.	Lucas	Jackson	Farmer	Iowa	49	49
69	Miller, Simon	Dubuque	Lucas	Farmer	Iowa	50	50
53	Miller, W. D.	Ogden	Dubuque	Farmer	Ill.	34	57
32	Mills, Bruce E.	Woodbine	Boone	Teamster	Wis.	20	40
59	Moore, T. E.	Inwood	Harrison	Editor and Publisher	Ill.	43	51
35	Moore, W. H.	Guthrie Center	Lyon	Farmer	Iowa	44	48
33	Moorehead, H. B.	Davenport	Guthrie	Attorney	Iowa	43	43
38	Morgan, H. B.	Baxter	Scott	Farmer and Merchant	Iowa	43	43
2	Morton, M.	Dodge	Van Buren	Editor	Iowa	41	41
62	Moody, W. A.	Grundy Center	Grundy	Redeem Merchant	Iowa	64	64
65				Farmer	Ireland	39	55
				Lawyer and Abstractor	Iowa	8	36
31	Nehler, Frank G.	Burlington	Des Moines	Lawyer	Ill.	45	50
30	Nett, Lewis J.	Wahnet	Pottawatomie	Farmer	Ill.	39	51
99	Newton, Ed L.	Anta	Chas.	Farmer	Ill.	39	51
69	O'Donnell, T. J.	Dubuque	Dubuque	Farmer and Salesman	Wis.	30	46
1	Oertel, Frank	Keokuk	Lee	Lawyer	Iowa	30	39

61	Parsons, Thomas	Farmhavenville	Calhoun	Retired Farmer	England	41	83
60	Petkus, George B.	See City	Sci.	Banker	Wis.	22	44
59	Peters, James	Ferry	Cham.	Farmer	Mich.	45	60
58	Powers, L. W.	Hudson	Charford	Lawyer	Iowa	30	30
57	Price, R. F.	Miford	Dickinson	Real Estate	Iowa	57	60
45	Quick, C. A.	Clinton	Clinton	Switchman	Iowa	39	39
55	Rogers, Douglas	Manning	Charroll	Lawyer	Iowa	51	51
66	Saunders, C. B.	Cedar Falls	Black Hawk	Real Estate and Loans	Iowa	54	54
65	Sayers, W. J.	Margate	Iowa	Farming and Canning	Iowa	45	71
72	Saylor, W. W.	Wayce	Bremer	Lumber Salesman	Penna.	57	59
74	Scott, C. H.	Clarkdale	Appanoose	Farmer	Iowa	55	56
51	Scott, Ray P.	Marshalltown	Marshall	Lawyer	Ohio	19	33
15	Shughart, A. W.	Osama	Wayne	Physician and Surgeon	N. York	22	83
94	Stinson, J. M.	Northwood	Worth	Real Estate and Farming	Iowa	42	42
45	Smith, George A.	Clinton	Clinton	Physician and Surgeon	Iowa	64	64
76	Sorlin, O. C.	Bede	Humboldt	Banker	Iowa	28	23
22	Springer, Arthur	Wayne	Louis	Lawyer	Iowa	55	63
63	Stalling, J. C.	Webster City	Hamilton	Farmer	Ill.	29	55
81	Stone, D. O.	Hawarden	Stout	Publisher	Ohio	51	54
96	Stuart, William	Armstrong	Emmet	Real Estate and Banking	Ireland	39	87
23	Sutherland, Wm.	Washington	Washington	Retired Farmer	Va.	43	63
15	Temple, M. L.	Cacola	Clarke	Lawyer	W. Va.	45	70
75	Ullstad, Oscar	Hobbes	Wright	Farmer	Ill.	32	51
42	Van Camp, J. H.	Muscataine	Muscataine	Farmer	Iowa	58	58
28	Vance, W. H.	Winteret	Madison	Accounts and Insurance	Ind.	40	61
26	Vander Ploeg, W. G.	Knoxville	Marton	Lawyer	Iowa	36	35
92	Wallace, C. H.	Saravoga	Howard	Farmer	N. York	49	60
71	Walsh, W. H.	Arlington	Fayette	Real Estate	Iowa	60	60
37	Weaver, James B.	Des Moines	Pok	Lawyer	Iowa	57	57
54	Westcott, A. K.	Charred	Greene	Banker	Iowa	84	34
86	Wickman, J. E.	Garnet	Hancock	Lawyer and Banker	Ill.	39	59
31	Williams, J. A.	Council Bluffs	Postawattamie	Farmer	Iowa	35	38
25	Wilson, Thomas J.	Beacon	Mahaska	Farmer	Iowa	64	64
24	Windett, Wm. C.	What Cheer	Keokuk	Banker	Ill.	44	65
80	Wornley, John M.	Kingsley	Plymouth	Farmer and Real Estate	Ill.	52	54
3	Young, Frank C.	Blomfield	Davis	Farmer	Iowa	55	56

Republican in Roman—93. Democrats in italic—15.

## ADDITIONAL INFORMATION.

*Former Legislative Service*—Adkins, H. 37; Allyn, S. 26, 27, 28, 29; Anderson, H. 36, 37; Becker, H. 36, 37; Boies, H. 37; Coakley, H. 36, 37; Dean, H. 37; Durbin, H. 37; Edgington, H. 37; Epps, H. 37; Finch, H. 37; Findlay, H. 37; Finley, H. 37; Flenniken, H. 37; Garber, (F. A.), H. 37; Gilmore, H. 36, 37; Gilmer, H. 37; Griffin, H. 36, 36, 37; Hansen, H. 37; Harrington, H. 37; Kepple, H. 36, 37; Kern, H. 37; Klaus, H. 37; Knickerbocker, H. 37; Krouse, H. 37; Lake, H. 37; Langfitt, H. 37; Larson (E. A.), H. 37; Lockin, H. 22; McFarlane, H. 36, 37; Mantz, H. 37; Mead, H. 37; Miles, H. 37; Miller (Simon), H. 32, 33, 34; Miller (W. D.), H. 37; Moore, H. 36; Mooty, H. 37; Newton, H. 37; Neff, 36, 37; O'Donnell, H. 37; Oertel, H. 37; Peters, H. 37; Price, H. 37; Rogers, H. 36, 37; Santee, H. 37; Saylor, H. 30, 31; Scott (C. H.), H. 37; Slaughter, H. 36, 37; Slosson, H. 37; Stone, H. 36, 37; Stuart, H. 37; Temple, H. 26, 28, 29, 30, 31; Ulstad, H. 37; Weaver, H. 37; Wichman, H. 37; Wilson, H. 36, 37; Wormley, H. 37.

*Military Service*—Alderman, 2d Lieut. I. N. G.; Davidson, O. T. C. Camp Pike; Edison, Co. M, 56th I. N. G.; Epps, Co. G, I. N. G.; King, U. S. N. A.; McGhee, I. N. G.; Mayne, Spanish-American War; Messer, U. S. N. A.; Nebiker, Inspector Ordnance Materials; Perkins, Wis. N. G.; Smith, Brigade Surgeon, Spanish-American War; Sutherland, Home Guards of Va.; Vander Floeg, O. T. C.

*Education*—*Rural School*—Flinch, Krouse, Ulstad, Wilson.

*Common School*—Edgington, Garber (J. S.), Hansen, Kepple, Long, Miller (Simon), Price, Sayers, Stone, Wallace, Windett.

*Graded School*—Adkins, Gilmore, Larson (E. A.), Mills, Quick, Stuart, Sutherland.

*High School*—Allyn, Beeman, Boies, Flenniken, Garber (F. A.), Gunderson, Justice, Lake, Lockin, McFarlane, McGhee, Newton.

*Business College*—Bradley, Ingersoll, Langfitt, Mead, Miller (W. D.), O'Donnell, Slosson, Young.

*Academy*—Morrow, Parsons, Perkins, Saylor, Van Camp, Wichman.

*College*—Alderman, Anderson, Becker, Brown, Clark, Coakley, Davidson, Dean, Durbin, Edison, Epps, Findlay, Finley, Francis, Giltner, Griffin, Hanna, Harrington, Haue, Holloway, Hook, Kallge, Kern, King, Klaus, Knickerbocker, Larson (J. E.), Mantz, Mayne, Messer, Miles, Miller (R. O.), Moon, Morgan, Moore, Mooty, Nebiker, Neff, Oertel, Powers, Rogers, Santee, Scott (R. F.), Slaughter, Smith, Sorlien, Springer, Sterling, Temple, Vance, Vander Floeg, Westervelt, Williams, Wormley.

## OFFICERS OF THE HOUSE OF REPRESENTATIVES.

*Speaker*—Arch W. McFarlane, Waterloo.  
*Speaker Pro Tempore*—H. J. Mantz, Audubon.  
*Chief Clerk*—W. C. Ramsay, Belmont.  
*Assistant Clerk*—Frank S. Vetter, Grant.  
*Reading Clerk*—Scott H. McClure, Storm Lake.  
*Journal Clerk*—Lillian Leffert, Des Moines.  
*Journal Clerk*—Mary E. Dahlberg, Des Moines.  
*Engrossing Clerk*—Ora Greer, Des Moines.  
*Enrolling Clerk*—Mabel Elwood, Lime Springs.  
*Sergeant-at-Arms*—H. Armstrong, Humboldt.  
*File Clerk*—C. Merrill Drury, Early.  
*Assistant File Clerk*—Earl H. Hanson, Des Moines.  
*Bill Clerk*—Paul E. Conway, Elma.  
*Assistant Bill Clerk*—Donald M. Winterrowd, Des Moines.  
*Assistant Postmistress*—Mrs. Emily Oertel, Keokuk.  
*Chief Doorkeeper*—Joseph Deemer, Des Moines.  
*Speaker's Clerk*—Ethel Lawless, Waterloo.

## RULES OF THE HOUSE.

## CALL TO ORDER.

1. He [the speaker] shall take the chair every day precisely at the hour to which the house shall have been adjourned; shall immediately call the members to order, and on appearance of a quorum shall cause the journal of the preceding day to be read.

## PRESERVATION OF ORDER.

2. He [the speaker] shall preserve order and decorum, and speak to points of order in preference to other members, rising from his seat for that purpose; and he shall decide questions of order, subject to an appeal to the house by any two members.

## DECORUM IN PUTTING QUESTIONS.

3. He [the speaker] shall rise to put a question but may state it sitting.

## PUTTING THE QUESTION.

4. Questions shall be distinctively put in this form, to-wit: "As many as are of the opinion that (as the question may be) say 'aye,'" and after the affirmative vote is expressed, "As many as are of a contrary opinion, say 'no.'" If the speaker doubts, or a division is called for, the house shall be divided. Those in the affirmative of the question shall first rise from their seats, and afterward those in the negative.

## THE SPEAKER PRO TEMPORE.

5. The house shall at its pleasure elect a speaker pro tempore. When the speaker shall from any cause be absent, the speaker pro tempore shall preside, except when the chair is filled by appointment by either the speaker or the speaker pro tempore. The speaker or the speaker pro tempore shall have the right to name any member to perform the duties of the speaker, but such substitution shall not extend beyond an adjournment. The acts of the speaker pro tempore shall have the same validity as those of the speaker. In the absence of both the speaker and the speaker pro tempore, the house shall name a speaker who shall preside over it and perform all the duties of speaker until such time as the speaker or speaker pro tempore shall be present, and his acts shall have the same force and validity as those of the regularly elected speaker.

## APPOINTMENT OF COMMITTEES.

6. All committees shall be appointed by the speaker, unless otherwise especially directed by the house.

## VOTE OF THE SPEAKER.

7. In all cases of a call of the yeas and nays, the speaker shall vote; in other cases he shall not be required to vote unless the house is equally divided, or unless his vote, if given to the minority, will make the division equal, and in case of such equal division the question shall be lost.

## DOCUMENTS SIGNED BY THE SPEAKER.

8. All acts, addresses and joint resolutions shall be signed by the speaker, and all writs, warrants, subpoenas, issued by order of the house, shall be under his hand and attested by the clerk.

## CLEARING THE LOBBY.

9. In case of any disturbance or disorderly conduct in the lobby, the speaker or chairman of the committee of the whole house shall have power to have the same cleared.

## REGULAR ORDER OF BUSINESS.

10. After the journal is read the following order shall govern:
1. Business pending at last previous adjournment.
  2. Petitions or remonstrances to be offered.
  3. Reports of committees.
  4. Resolutions laid over under Rule 34.
  5. Bills to be introduced.
  6. Resolutions.
  7. Messages and communications on the speaker's table.
  8. Bills and resolutions read a second time.
  9. Bills on their passage.
  10. Reports in the possession of the house shall be taken up in their order.

## RECOGNITION AND DECORUM IN DEBATE.

11. When any member is about to speak in debate, or deliver any matter to the house, he shall rise from his seat and respectfully address himself to the presiding officer by his title, saying "Mr. Speaker," and shall not proceed until he shall be recognized by the chair, and shall confine himself to the question under debate and shall avoid personalities.

## CALLING TO ORDER AND APPEALS FROM THE CHAIR.

12. When any member in speaking, or otherwise, transgresses the rules of the house, the speaker shall, or any member may, call him to order; in which case the member so called to order shall immediately sit down, but may be permitted with leave of the house to explain; and the house shall, if appealed to, decide the case, but without debate. If there be no appeal, the decision of the chair shall be submitted to; if the decision be in favor of the member so called to order, he is at liberty to proceed. If the case requires it, he shall be liable to the censure of the house.

## RECOGNITION BY THE CHAIR.

13. Should two or more members rise at the same time, the speaker shall designate the member entitled to speak.

## LIMITATION ON DEBATE.

14. No member shall speak more than once on the same question without leave of the house, nor more than twice until every member choosing

to speak shall have spoken, except as provided in section 26; provided further, when bills are being considered on their second reading debate thereon shall be limited to fifteen minutes to each member desiring to speak thereon, which may be extended by consent of the house.

#### DECORUM DURING DEBATE.

15. While the speaker is putting a question or addressing the house, no one shall walk out of or across the house; and when a member is speaking, no one shall engage in conversation or pass between him and the speaker.

#### LIMITATION ON RIGHT TO VOTE.

16. No member shall vote on any question in the event of which he is personally interested.

#### COUNT ON DIVISION OF HOUSE.

17. Upon a division and count of the house on any question, only those members standing in their places shall be counted.

#### DUTY OF VOTING.

18. Every member who shall be in the house when the question is put shall give his vote, unless the house for special reasons shall excuse him; but such a member must ask to be excused before commencing to take the vote on the main question.

#### STATING THE QUESTION.

19. When a motion is made and seconded, it shall be stated by the speaker; or, being in writing, it shall be passed to the desk and read aloud by the clerk before debated.

#### FORM OF MOTIONS.

20. Every motion, except subsidiary or incidental motions, shall be reduced to writing if the speaker or any member desires it, but this exception shall not apply to motions to amend.

#### ENDORSEMENT OF BILLS AND OTHER PAPERS.

21. All bills, resolutions, petitions, memorials or other papers shall be accompanied by the name of the member presenting the same, and also the name of the county.

#### WITHDRAWAL OF MOTIONS.

22. After a motion is stated by the speaker, or read by the clerk, it shall be deemed to be in possession of the house, but may be withdrawn by leave of the house.

#### ORDER AND PRECEDENCE OF MOTIONS.

23. When a question is under debate no motion shall be received but to adjourn; to lay on the table; for the previous question; to postpone to a certain day; to commit or amend; to postpone indefinitely; which several motions shall have precedence in the order in which they are arranged, and no motion to postpone to a day certain, to commit or postpone indefinitely being decided, shall again be allowed on the same day, and at the same stage of the bill or proposition. A motion to strike out the enacting words of a bill shall have precedence of a motion to amend; and, if carried, shall be considered equivalent to its rejection.

#### ORDER ON QUESTION OF COMMITMENT.

24. When a resolution shall be offered or a motion made to refer any subject, and different committees shall be proposed, question shall be taken in the following order: The committee of the whole house; a standing committee; a select committee.

#### MOTION TO ADJOURN.

25. A motion to adjourn shall always be in order, except when a member is speaking, or the house voting.



## PREVIOUS QUESTION.

26. The previous question shall always be put in this form: "Shall the main question be now put?" When a member moves a previous question he shall specifically state in his motion whether it shall apply to the main question and the amendments, or to the amendment or amendments only. It shall only be admitted when demanded by a majority of the members present, and when the motion prevails its effect shall be to put an end to all debate and to bring the house to a direct vote upon the question to which the motion applies, except when the motion applies to the main question, the member in charge of the measure under consideration, shall have ten (10) minutes in which to close the discussion before the vote is taken; when the motion applies to an amendment the person proposing the amendment shall have five minutes to close the discussion on the amendment. On a motion for the previous question, and prior to submitting the same, a call of the house shall be in order; but after such motion shall have been adopted no call shall be in order prior to the decision of the main question. If the previous question is decided in the negative the house shall proceed with the matter before it the same as though the previous question had not been moved.

## MOTIONS NOT DEBATABLE.

27. Motions to lay on the table, to adjourn, and for the previous question, shall be decided without debate.

## EFFECT OF INDEFINITE POSTPONEMENT.

28. When a question is postponed indefinitely, it shall not be again acted upon during the session.

## DIVISION OF THE QUESTION.

29. Any member may call for a division of the question, which shall be subdivided if it comprehends questions so distinct that one being taken away, the rest may stand entire for the discussion of the house. A motion to strike out being lost shall preclude neither an amendment nor a motion to strike out and insert. A motion to strike out and insert shall be deemed indivisible.

## COMMITMENT.

30. Motions and reports may be committed at the pleasure of the house.

## IRRELEVANT AMENDMENTS.

31. No motion or proposition on a subject different from that under consideration shall be admitted under color of amendment.

## RECONSIDERATION.

32. When a motion has been made and carried or lost, it shall be in order for any member of the majority, on the same or succeeding day, to move for a reconsideration thereof, and such motion shall take precedence of all other questions except the consideration of a conference report, a motion to fix the day to which the house shall adjourn, to adjourn, or to take a recess, and shall not be withdrawn after the said succeeding day without the consent of the house; and thereafter any member may call it up for consideration, provided that such motion, if made during the last six days of the session, shall be disposed of when made. A motion to reconsider any vote by which a bill has passed or failed to pass the house, shall require a constitutional majority to be sustained.

## PRESENTATION OF PETITIONS.

33. All petitions, memorials and other papers addressed to the house shall be filed by the member with the chief clerk or his assistant prior to the convening of the house. When in the regular order of business the time is reached for presenting petitions or remonstrances, the chief clerk or his assistant shall read a list of the petitions on file, giving the member's name who filed the same and a brief resume of the contents thereof, and the same shall be referred to the committee of his selection unless otherwise ordered

by the house. Each member upon filing any such petition, memorial or other paper shall endorse thereon his name and a failure to do so will cause the same to be ignored.

#### CONSIDERATION OF RESOLUTIONS.

34. A proposition requesting information from the governor, secretary or any other state officer, and all resolutions shall lie on the table one day for consideration, and all such propositions shall be taken up for consideration in the order they were presented, immediately after the reports are called for from the select committee, and when adopted, the clerk shall cause the same to be delivered.

#### CALL OF THE HOUSE.

35. Any five members, if the speaker be in the chair, shall be authorized to compel the attendance of absent members.

#### METHOD OF CALLING THE ROLL.

36. Upon calls of the house, or in taking the yeas and nays on any question, the names of the members shall be called alphabetically, except that "Mr. Speaker" shall be called last.

#### ABSENCES AND EXCUSES.

37. No member shall absent himself from the service of the house without leave unless he be sick or unable to attend.

#### METHOD OF CALLING THE HOUSE.

38. Upon the call of the house, the names of the members shall be called by the clerk, and the absentees noted after which the names of the absentees shall again be called over, and the sergeant-at-arms be directed by the speaker to compel their attendance. Any member occupying his seat during a call of the house shall be counted by the speaker and his name entered in the journal as being present but not voting, for the purpose of making a quorum.

#### COMMITTEE MEETINGS.

39. No committee shall sit during the sitting of the house without special leave.

#### QUORUM AND DEMAND FOR THE YEAS AND NAYS.

40. A majority of the members shall constitute a quorum, and upon demand of any two members the yeas and nays shall be ordered; the members demanding the yeas and nays shall arise for that purpose, and their names shall be entered in the journal.

#### TIME OF CONVENING.

41. The hours to which this house shall stand adjourned from day to day shall be nine o'clock a. m., and two o'clock p. m., unless otherwise ordered by the house.

#### COMMITTEE ON PAIRS.

42. A committee on pairs may be appointed, to consist of two persons, one of whom shall be selected by the members of each of the two dominant political parties represented in the house. It shall be the duty of the committee to arrange all pairs between members, and to announce such pairs and the time for which they shall continue, to the house, which announcement shall be entered on the journal. Thereafter neither member so paired shall vote (upon any question of a political or partisan nature) until the time of pairing has expired, unless such pair is sooner dissolved by the mutual agreement of the persons so paired. When pairs are dissolved such dissolution shall be entered on the journal of the house.

#### FORM OF BELLS AND JOINT RESOLUTIONS.

43. All bills and joint resolutions introduced in the house shall be type-

written or printed, accompanied by three carbon or true copies; one copy shall be marked and known as the "original" and one copy marked and designated as "printer's copy." The "original" shall, after registration, be subject to delivery to the chairman of the committee to which reference is made, unless otherwise ordered, and the "printer's copy" shall be delivered to the state printer.

**TIME OF INTRODUCTION OF BILLS. APPROPRIATION BILLS. DUTIES OF THE COMMITTEE ON APPROPRIATIONS.**

44. Bills calling for appropriations for state educational institutions, the institutions in charge of the board of control, all claims and all appropriations for clerical help in the executive departments of the state of Iowa, shall be introduced not later than February 15, 1919; no bill carrying an appropriation for any purpose after March 1, 1919, and no other bill of any kind after March 10, 1919, except by standing committee as a committee bill, but this exception shall not be applicable to the appropriation bills which are herein specifically required to be introduced or reported not later than certain dates herein specified.

The appropriations committee shall report back to the house not later than March 10th, all bills in its hands.

Senate bills thereafter received carrying appropriations shall be referred to the appropriations committee, but must be reported back to the house within three days, and remain on the calendar three days before final consideration.

On or before March 10, 1919, the committee on appropriations shall prepare a schedule of all appropriations and have the same printed and laid upon the desks of the members, designating in such schedule such bills as may have already passed the house and such as remain to be considered.

**READINGS OF BILLS.**

45. Every bill shall receive three several readings, but no bill shall have its second and third reading on the same day.

**FIRST READING AND RECEPTION OR REJECTION OF BILLS.**

46. The first reading of the bill shall be for information; and if opposition be made to it, the question is: "Shall this bill be rejected?" If no opposition be made, or if the question to reject be negatived, the bill shall go to its second reading without a question.

**SECOND READING AND COMMITMENT.**

47. Upon a second reading of the bill, the speaker shall state that it is ready for commitment, amendment or engrossment; and if committed, then the question shall be whether to a select or a standing committee, or to a committee of the whole house. If to a committee of the whole house, the house shall determine on what day.

**COMMITMENT OF APPROPRIATION AND REVENUE BILLS.**

48. All bills to appropriate money shall be referred to the appropriations committee, and all bills pertaining to the levy, assessment or collection of taxes shall be referred to the committee on ways and means.

**CONSIDERATION OF COMMITTEE AMENDMENTS.**

49. After a bill has been committed and reported back it shall be considered on its second reading after the amendments of committee have been read.

**RE-COMMITMENT.**

50. After the commitment and report thereof to the house, or any time before its passage, a bill may be re-committed.

## MANNER OF ENGROSSMENT.

51. All bills ordered to be engrossed shall be written with typewriter with black record ribbon.

## CONSIDERATION OF BILLS UPON THIRD READING.

52. No amendment, unless by way of correcting an error or omission, shall be received to any bill on its third reading, and no debate shall be allowed on the same.

## CERTIFICATION OF BILLS.

53. When a bill shall pass it shall be certified by the clerk noting the day of its passage at the foot thereof.

## AMENDMENT AND SUSPENSION OF RULES.

54. No standing rule or order of the house shall be rescinded or changed without one day's notice being given of the motion therefor, nor shall any rule be suspended except by a vote of at least two-thirds of the members present; nor shall the order of business, as established by the rules of the house, be postponed or changed except by a vote of at least two-thirds of the members present.

## TIME OF MAKING CERTAIN COMMITTEE REPORTS

55. It shall be in order for the committee on engrossed and enrolled bills to report at any time when no member is addressing the house.

## PRINTING OF BILLS, MEMORIALS, AND JOINT RESOLUTIONS.

56. All bills, memorials and joint resolutions, except legalizing bills, shall be printed for the use and information of the members, unless otherwise ordered by the house.

## COMMITTEE HEARINGS.

57. When any matter is referred to a standing committee by motion of any member, it shall be the duty of the chairman of such standing committee to notify such member of the time of the sitting upon such matter referred, and such member shall be permitted to confer with such committee during their consideration of such matter, but no one not a member of the committee shall be present when the final vote is taken on any matter under consideration, and no final action shall be taken by the committee upon any bill on the day of public hearing thereon.

## COMMITTEE CLASSIFICATION OF BILLS.

58. Each standing committee of the house shall classify all bills referred to it. The bills of the greatest public importance shall be placed in the first class, and all other bills in the second class. Bills of the first class shall be first considered and reported to the house and no committee shall retain possession of any bill longer than ten days, except by consent of the house. But this shall not apply to the committee on appropriations.

## RULES OF PARLIAMENTARY PRACTICE.

59. The rules of parliamentary practice comprised in Robert's Rules of Order shall govern the house in all cases where they are not inconsistent with the standing rules of this house and joint rules of both houses.

## JOINT RESOLUTIONS.

60. Joint resolutions shall be framed and treated as a bill.

## COMMITTEE PROCEDURE AND REPORTS.

61. The chairman or clerk of a committee to which a bill is referred shall note thereon the date of its reference and it shall be the duty of each committee to report back all bills on its hands within ten days after the order of reference unless longer time is granted by a vote of the house, except as provided by rule 58. The minority of any committee may present its rec-

ommendations in writing with the report of the committee, and the same shall be printed in the journal, and said recommendation may, by a vote of the house, be substituted for the report of the committee. The clerks of the different committees shall be subject to their respective chairmen.

When a motion which works a final disposition of a bill in the committee is up for adoption the roll of the committee shall be called and the yeas and nays entered in the minutes of the meeting; this last provision, however, shall not apply to the committee on appropriations and judiciary.

It shall be the duty of the chairman to see that the record of the committee meetings as herein provided, is properly kept, and that the same is deposited with the chief clerk of the house at the final adjournment of the session.

#### COMMITTEE QUORUM.

62. Seven members, or a majority, shall constitute a quorum of each standing committee.

#### DECORUM DURING SESSIONS.

63. No member or officer of the house shall be permitted to read newspapers within the bar of the house while the journal is being read, nor shall any person be permitted to smoke on the floor of the house during its session, or in the galleries at any time.

#### ADMISSION TO THE FLOOR OF THE HOUSE AND PROHIBITION OF LOBBYING.

64. No one shall be admitted to the floor of the house during its sessions, except members of the general assembly and employes in the performance of their duties, ex-members of the general assembly and officers of the state government, judges and ex-judges of the supreme, district and circuit courts, the families of members of the house, trustees, superintendents and officers of the state institutions, on the invitation of the member from the district in which the institution is located, and each member shall have the right to admit a friend who may be visiting him. Representatives of the press to be admitted to the reporters' gallery.

Lobbying shall not be permitted on the floor of the house while the house is in session.

#### DUTIES OF OFFICERS AND EMPLOYEES—CHIEF CLERK.

65. The clerk of the house shall have charge of the clerk's desk and shall see that no one is permitted therein except himself and those assisting him. He shall be responsible for the custody and safe-keeping of all bills, resolutions and other matters laid before or introduced into the house, except while the same are in possession of the committee to whom the same shall have been referred, and when delivering the same to said committee he shall take a proper receipt therefor. He shall see that the journal of each day's proceedings is correctly and fully kept and fully made up before the next day's session, and be responsible for its safe-keeping. He shall have control of rooms 4 and 5, which are assigned to said clerk for the use of himself and his assistants. He shall endorse on every bill or joint or concurrent resolution, the date of its introduction and by what member, or of its receipt from the senate, and also what action relating thereto is taken by the house. The assistant clerks shall be under his direction and he shall assign them their several duties in connection with the work of the clerk's desk.

#### SERGEANT-AT-ARMS.

The sergeant-at-arms shall wear the appropriate badge of his office, shall attend the house during its sessions, shall aid during the enforcement of order, under the direction of the speaker of the house, shall execute the commands of the house from time to time, together with such process, issued by the authority thereof, as shall be directed to him by the presiding officer; shall, upon request of any member, have the house lighted up during any evening within the session, except Sunday, to an hour not later than 10 p. m.; shall see that no person, except those authorized to do so, disturbs or interferes with the desks of the members, or with the books, papers,

etc., thereat shall see that the printed bills are properly distributed and filed upon the desks of the members, shall have charge of the files in the house bill room, and shall see that no copy of the bill is given except to or upon the order of the speaker of the house, or member, or state officer; shall see that an additional doorkeeper is detailed for duty at the house upon each day within the session, except Sunday, from 8:30 a. m. to 10:00 p. m.; but should no member of the house desire to occupy the chamber to that hour the detail may be relieved at 9:00 p. m.; shall have charge of the messengers of the house and see that they severally perform their duties, and shall promptly report to the speaker of the house any inefficiency or violation of duty on the part of said messengers.

#### DOORKEEPER.

The doorkeeper of the house shall wear his appropriate badge of office; shall have special charge of the main door of the chamber during the sittings of the house, and shall see that the other doors of the house are properly attended to; shall have general charge and oversight of the additional doorkeepers of the house, shall detail such of the additional doorkeepers for such general or special duties as the sergeant-at-arms may deem proper or necessary for the efficiency of the house and the protection of the property within the chamber; shall see that the rule relating to admission to the floor of the chamber is strictly enforced; shall, ten minutes before the opening of each session of the house, see that the floor is cleared of all persons not entitled to occupy the same during the session; shall attend to seating visitors, and shall announce all committees and messages from the governor or senate.

#### JANITORS.

The janitors of the house shall have charge, under the direction of the sergeant-at-arms, of the cloak and retiring rooms adjoining the chamber, and shall see that the same are kept in proper order.

#### MESSENGERS.

The messengers of the house shall attend the house during its sittings and perform the duties generally devolving on like employes. The messengers shall be under the direction of the sergeant-at-arms while the house is not sitting, and shall attend to such duties as he may assign them.

#### COMMITTEE CLERKS.

66. Committee clerks of the house shall be under the general direction of the speaker. All committee clerks shall be on duty at the house from 8:30 a. m. until 5:30 p. m., unless otherwise ordered. Any clerk absenting himself or herself from the house, except for the noon luncheon, without permission from the speaker, shall not receive any pay for the day or days on which he or she is absent. Committee clerks shall do work for any member of the house upon request unless otherwise employed.

#### EXTRA COMPENSATION OF EMPLOYEES.

67. No employe shall receive any extra compensation or tips for services performed while on duty. Any violation of this rule shall be ground for removal.

#### ORGANIZATION OF COMMITTEE OF THE WHOLE.

68. In forming committee of the whole house, the speaker shall leave his chair, and a chairman to preside in committee shall be appointed by the speaker.

#### CONSIDERATION OF BILLS IN COMMITTEE OF THE WHOLE.

69. Upon bills committed to the committee of the whole house, the bill shall be first read throughout by the clerk or chairman, and then read again.

or debated by the clauses, leaving the preamble to be last considered. After report, the bill shall be again subject to be debated and amended by clauses before a question to engross it be taken.

COMMITTEE AMENDMENTS TO MOTIONS.

70. All amendments made to an original motion in committee shall be incorporated in a motion and so reported.

AMENDMENTS BY COMMITTEE OF THE WHOLE.

71. All amendments made to a report committed to a committee of the whole house shall be noted and reported as in the case of bills.

FILLING BLANKS.

72. In filling up blanks in the committee of the whole house, the largest sum and the longest time and the highest number shall be first put.

RULES IN COMMITTEE OF THE WHOLE.

73. The rules of the house shall be observed in committee of the whole house, so far as they are applicable.

## BIOGRAPHIES OF STATE SENATORS.

---

HENRY C. ADAMS,

Senator from the Forty-seventh district, composed of the counties of Clay, Dickinson, Emmet, Kossuth and Palo Alto, was born at McGregor, Iowa. Moved to Spencer, Iowa, where he acquired his education in the public schools, and by his own exertions became a registered pharmacist at the age of eighteen. He later located at Algona, engaging in the drug business. During the Spanish-American war served as hospital steward. At the close of the war he returned to Algona and entered the real estate and farm loan business, later entering the banking business. Was married June 6, 1900, to Irma D. Clarke. Is prominent in Masonry, having attained the thirty-second degree in the Scottish Rite and is also a Knight Templar and a Shriner. Is also a member of the Knights of Pythias and Elks lodges. Elected senator in 1916. A republican in politics.

---

WALTER W. ANDERSON,

Senator from Forty-eighth district, was born in Jefferson, Iowa, January 7, 1872, of American parentage. He attended the high school at Jefferson and later took a business course in Des Moines. In 1898 he moved to Scranton, where he has since been engaged in the banking business and farming. He is president of the Bank of Scranton. Elected representative in 1912. Re-elected in 1914 and 1918. Elected senator in 1918. A republican in politics.

---

WALLACE H. ARNEY,

Senator from the Twenty-eighth district, comprising the county of Marshall, was born in Marshall county, Iowa, April 2, 1862, of American-born parents. Received his education in the public schools and Oskaloosa College. Taught school for a few years, afterwards engaging in farming and feeding, which he still follows; also interested in several banks, being president of the Iowa Savings Bank of Marshalltown and Albion Savings Bank of Albion. Elected representative in 1906, and re-elected in 1908. Elected senator in 1912 and re-elected in 1916. A republican in politics.

---

GEORGE W. BALL,

State senator from the Second senatorial district, is a native of West Virginia, and came with his parents to Jefferson county, Iowa, in 1854. He is the son of Joseph and Margaret Langfitt Ball. A descendent of the same family as Mary Ball, the mother of George Washington. His education was secured in the public schools and Fairfield University. He was married in 1872 to Miss Margaret L. Laughlin of Brookville, Iowa, who died in 1912. He has four sons and one daughter. Mr. Ball was elected representative in the twenty-second, twenty-third and thirty-sixth; and senator in the thirty-seventh and thirty-eighth general assemblies. He is



engaged in farming, banking and manufacturing, and is a director of the Iowa State Savings Bank, the Iowa Loan and Trust company, and the Fairfield Gasoline Engine company. He is a member of the Christian church, the I. O. O. F. of Fairfield, and is a republican in politics.

---

NICHOLAS BALKEMA,

Senator from the Forty-ninth district, composed of the counties of Lyon, O'Brien, Sioux and Osceola, was born in Gibbsville, Sheboygan county, Wisconsin, April 7, 1865, of Dutch parents. Attended the district school at Gibbsville and afterwards graduated from the Sheboygan Falls high school. Moved to Newkirk, Iowa, in 1884. Taught school one year and then started in the mercantile business at that place, running the postoffice in connection therewith. Sold out in 1894 and moved to Sioux Center, continuing the same business and in which he still is engaged. Was interested in a bank for a few years and held the office of vice president. Has served on the city council and is president of the school board, having served in that capacity twenty years. Is a member of the Reformed Church of America. Elected senator in 1908. Re-elected in 1912 and 1916. A republican in politics.

---

J. L. BROOKHART,

Senator from the Tenth district, composed of Washington and Henry counties, was born September 9, 1871, in Missouri, and at an early age moved to Iowa, and in 1894, to Washington, Iowa. Attended rural schools, at the age of seventeen began teaching, farming in the summer time. Graduated from the Washington Academy in 1896, and was principal of the Washington school for two years. During this time he read law in the office of his brother, Col. S. W. Brookhart. Passed the bar examination and was admitted to the bar in May, 1898, and in July of the same year was appointed county attorney, having the unique and unusual experience of being county attorney in his first term of court. His mother, Cynthia Wildman Brookhart, came from Kentucky, and died in 1916; his father, A. C. Brookhart, came from Ohio, is a veteran of the Civil War, and resides at Washington, Iowa. Elected senator in 1918. A republican in politics.

---

A. L. BROXAM,

Senator from the Twenty-third district, composed of the county of Jackson, was born on a farm near Welton, Clinton county, Iowa, December 16, 1868. His father, Benjamin Broxam, was born near Hull, England, and his mother, Mary Lynch Broxam, was born in Ohio of Dutch-Irish parentage. Attended district and high school also business college at Dixon, Illinois, and later attended the college of pharmacy at Highland Park College, Des Moines, and has since followed this vocation at Maquoketa. Was married in 1903 to Alice Langridge. Was president of the Jackson County Agricultural Society and a member of the city council for six years. Elected to the senate in 1916. A democrat in politics.

---

JONAS DEMOSS BUSER,

Senator from the Twentieth district, composed of Muscatine and Louisa counties, was born in Louisa county, Iowa, January 15, 1867, of American born parents. He attended the public schools of Conesville, Iowa, and Iowa City Academy. He also attended the collegiate department of the

State University, and in 1892 he completed one of the then two year law course in the State University. He was compelled to relinquish his school work because of serious eye trouble and engaged in farming. Served two terms as county supervisor, and was twice president of the State Association of County Supervisors. Elected senator in 1918. A republican in politics.

---

O. A. BYINGTON,

Senator from the Twenty-fifth district, composed of the counties of Johnson and Iowa, has been a life-long resident of Iowa City. His father, LeGrand Byington, was one of the early settlers of the state. He is a graduate of the college of liberal arts and of the college of law of the State University of Iowa. Then served as county superintendent of schools of Johnson county for four years. Was a member of the house in the twenty-sixth general assembly; district judge of the Eighth judicial district 1903-1907. Is president of the Citizens' Savings & Trust Company of Iowa City. Has practiced law at Iowa City since 1890, except while serving on the bench. Elected senator in 1916. Is a democrat in politics.

---

T. C. CESSNA,

Senator from the Twelfth district, composed of Poweshiek and Keokuk counties, born in Bedford county, Pennsylvania. Came to Iowa in 1837, and located in Grinnell. He was educated in the public schools and private instruction. Has been actively and extensively engaged in farming and the cattle business for the past thirty years. An active member of the Corn Belt Meat Producers Association. Is now chairman of the Poweshiek County Council of Defense. Elected senator in 1918. A republican politically.

---

GEORGE FRANKLIN COBURN,

Senator from the Forty-sixth district, composed of the counties of Cherokee, Ida and Plymouth. Son of Alanson and Mary Ann (Wright) Coburn, born of New England ancestry, at Belvidere, Illinois, May 12, 1856. His Coburn ancestor, who served in King Philips' war, came to America in 1635, settled at Ipswich, thence to Dracut, Mass. Senator Coburn is a descendant from the same family as Governor Abner Coburn, Maine's Civil War governor. He began farming in 1877 on the Elmhurst farm at Marcus, Iowa. was married on November 7, 1879, to Mary Ann Pettengill Coburn, and has five children. He is a member of the Marcus Commercial Club, a Presbyterian, is past master of Little Sioux Lodge A. F. & A. M. No. 521, T. S. Parvin Consistory No. 5 of Sioux City, representative in the twenty-eighth, twenty-ninth, thirtieth, thirty-first, and senator in the thirty-seventh and thirty-eighth general assemblies of Iowa. A republican in politics.

---

BEN EDWARDS,

Senator from the Thirty-first district, composed of the counties of Boone and Story, was born in Scranton, Pennsylvania, May 19, 1854, of Welsh parents. His early education was received in the public schools of that city. In October, 1873, he moved with his family to Beacon, Mahaska county, Iowa, where he attended the public schools. Moved to Carroll county in 1876, and engaged in farming until he was twenty-five years of age. After leaving the farm went into business first at Dedham and later at Carrollton. Was married to Maggie Brammer December 31, 1895, and has four children, one son and three daughters. In 1905 moved to Ames, Iowa, and held the position of superintendent of grounds and build-

ings until 1910, when he entered the retail coal and ice business. Has held various political offices such as township trustee and city councilman. Also served as mayor while a resident of the city of Dedham. Was elected to the senate in 1916 on the republican ticket.

---

WILLIAM T. EVANS.

Senator from the Thirty-ninth district, composed of the counties of Bremer and Butler, was born on a farm, near Waterloo, Iowa, November 8, 1869. His parents, John O. and Rebecca Evans, American born, came to Iowa from Pennsylvania in 1856. He attended country school and completed the work at the East Waterloo High School as a member of the class of 1889. Entered the State University of Iowa the fall of 1892. Owned and published the Vidette-Reporter, the university newspaper, during 1895 and 1896. Was graduated from the College of Liberal Arts in 1896 and the College of Law in 1897. Has practiced law at Parkersburg, Iowa, since June, 1897. Married Lela Phelps of Independence, Iowa, June 25, 1902. Has one son. Was county attorney of Butler county in 1905 and 1906. Elected senator in 1916. A republican in politics.

---

ALBERT M. FELLOWS.

Senator from the Fortieth district, composed of Allamakee and Fayette counties, was born in Allamakee county, March 1, 1864. His father, born in Vermont, served as representative in the eleventh general assembly and as senator in the twelfth and thirteenth general assemblies and for twenty years was judge of the Thirteenth judicial district of Iowa. His mother was a native of New York. He obtained his education in the public schools of Lansing and the Upper Iowa University at Fayette. Served the city of Lansing for eight years as councilman and four years as mayor. Married Miss Elsie Smith of Cresco, Iowa, in 1889. Has one daughter and five sons, three sons being now in military service. Is engaged in the lumber business and is president of the Peoples State Bank at Lansing, Iowa. Elected senator in 1912, re-elected in 1916. A republican in politics.

---

HERBERT I. FOSKETT,

Senator from Seventh district, composed of Page and Fremont counties. Born in Henry county, Illinois, near Kewanee, December 11, 1861, of New England parentage. Attended grade schools in Illinois and high school in Sacramento, California. Returning to Iowa in 1878 he worked in stores and post office until 1883, when he became cashier of the Commercial Bank in Essex, Iowa. In 1885 he removed to Shenandoah and engaged in the farm loan business, the firm name being Webster and Foskett. This firm was succeeded later by the present firm of Foskett and Nye. In 1901 he was elected president of the Commercial Savings Bank of Shenandoah, which was later changed to a National Bank and in 1910 consolidated with the Shenandoah National Bank, of which he has since been vice president. He was married in 1893 to Miss May Tucker. Elected senator in 1914. Republican in politics.

---

JOHN W. FOSTER,

Senator from the Seventeenth district, composed of the counties of Audubon, Guthrie and Dallas, was born and reared in Guthrie county. Educated in the State Agricultural College at Ames and graduated from the law depart-

ment of the State University of Iowa in 1879. Beginning in 1880 he served three terms as county auditor of Guthrie county. For many years was an abstractor of titles and practicing attorney. Owns a farm of 1,240 acres adjoining Guthrie Center and is interested largely in live stock business. Is president of the First National Bank of Guthrie Center, and First National Bank of Stuart, and director and majority stock owner in Montleth Savings Bank. Is also president of Iowa Loan and Investment Company and president of Iowa Farm Mortgage Company. Elected senator to fill vacancy caused by resignation of Anthony M. McColl.

---

JOSEPH R. FRAILEY,

Senator from the First district, composed of Lee county, was born in Ft. Madison March 2, 1876. Graduated Ft. Madison high school 1893; State University of Iowa Liberal Arts, 1898; Law, 1900. Second Lieutenant Company F, Fiftieth Iowa Infantry, United States Volunteers, during Spanish-American war and up to the time this regiment was mustered out of service. City solicitor of Ft. Madison from 1905 up to the time he took his seat in the senate at which time he resigned. Connected with the legal department of the Atchison, Topeka and Santa Fe railroad from 1900 to 1905. Practiced law in Ft. Madison since 1905. Is married, and republican in politics.

---

W. J. GREENELL,

Senator from the Twenty-second district, composed of Clinton county, was born in the city of Clinton June 13th, 1878. He was educated in the Clinton public schools and business college. Was employed in railroad office work a short time after leaving school, but gave this up to take a position in the wholesale drug business, and has sold pharmaceuticals in eastern Iowa for the past sixteen years. He is a thirty-second degree Mason and a Shriner. Was married to Hazel C. McKinley May 12th, 1910. Elected senator November 5th, 1918. A republican in politics.

---

JOHN K. HALE,

Senator from the Twenty-fourth district, composed of Cedar and Jones counties, was born August 27, 1858 in Gullford, Conn. In 1859 moved with his parents to Anamosa, Iowa, where he has since resided. Received his education in the rural schools. Was married in 1882 and has two daughters. Has been engaged in farming for many years, still owns his farm. At present is engaged in buying and selling grain and in the grocery and meat business. Served as township trustee and was county supervisor for eight years. Elected representative from Jones county in the thirty-sixth general assembly. Elected senator in 1916. A republican in politics.

---

WILLIS G. HASKELL,

Senator from the Twenty-sixth district, composed of Linn county, was born June 5, 1857, in Bradford, Iowa. Attended the graded schools of Cedar Falls, Charles City and Independence. Was employed as telegrapher, station agent and traveling freight and passenger agent from 1873 to 1893, then entered the wholesale and retail coal business in which he is still engaged. Is also interested in the manufacturing business being president of the Johnson Gas Appliance Co., and is also interested in the real estate

business, being president of the J. S. Anderson Land Co., and the Mound Farm Land Co. Has been a director of the Merchants National Bank for a number of years. Has served as alderman of Vinton and Cedar Rapids chairman of the park commission of Cedar Rapids, member of the republican state central committee, president of the commercial club and as postmaster from 1909 to 1913. Was married June 15, 1881, to Mae E. Williams and has four children, two boys and two girls. Is a member of the Masonic, Knights of Pythias and B. P. O. E. lodges. Elected on the republican ticket in 1916.

---

PERRY C. HOLDOEGEL,

Senator from Twenty-seventh district, composed of Webster and Calhoun counties; was born on a farm near Woodbine, Iowa, September 7, 1869; served as apprentice to brick mason and to printer; clerked in grocery and dry goods stores; worked his way through normal school; was engaged in public school work fourteen years. Settled in Rockwell City, where he had been city superintendent and now resides. He has managed the local (Central Mutual) telephone company since its organization. His largest financial interest is in farming. He is also interested in a number of banks. Was married in 1895 to Mattie A. Forest of Dunlap, Iowa, and to this union two children were born, Donald in 1901 and Dorothy in 1905. Served as secretary and chairman of the Republican County Central Committee. Elected to the Iowa senate in November, 1916. A republican in politics.

---

B. J. HORCHEM,

The senator from Dubuque county, the Thirty-fifth district, is principal of the Audubon school at Dubuque. He was born December 4, 1866, the son of John and Henrietta (Plaster) Horchem. His father, a Union soldier, died shortly after the war. In 1884 he was graduated from the Dyersville schools (of which he was afterwards principal); in 1892, from the Normal School of Valparaiso, Indiana; and from the Business College at Cedar Rapids. He has subsequently pursued special courses of sociology and psychology in Columbia University, and the University of Chicago. He was three times elected superintendent of Dubuque county. His great achievement has been the development of the ideals of "Park Life," and "social center" activities. He is connected with numerous societies of an educational, sociological and scientific character. He is especially interested in all that pertains to education, health and general "uplift." He was elected representative in 1914, was re-elected in 1916, and elected senator in 1918.

---

CLEMENT F. KIMBALL,

Senator from the Nineteenth district, composed of Pottawattamie county, was born in Anamosa, Iowa, August 11, 1868, of American parentage. His education began in the public schools. Attended Iowa State College, where he graduated in 1889. Also attended the university of Michigan where he graduated in 1895. Married Miss Carroll Williams in 1895. Served as assistant county attorney for Pottawattamie county from 1899 to 1903, and as city solicitor for the city of Council Bluffs from 1906 to 1912. Is a member of the Masonic order, the Knights of Pythias and of the Council Bluffs Rowing Association. Elected senator in 1912. Re-elected in 1916. A republican in politics.

## DAVID W. KIMBERLY,

Senator from Scott county, was born in Deadwood, S. D., August 6, 1878. When six weeks old, he moved with his parents to West Liberty, in Muscatine county, his father being Amos E. Kimberly, a farmer and stock raiser of that place, and has lived on the farm most of his life. He received his education at the West Liberty, Springdale High School and Bryant-Stratton's Business College, of Chicago. His mother was a daughter of David Wilson, of West Liberty, Iowa. He was married to Elsie King, of Chicago. He is a member of the Mystic Shrine, Knights Templar, Scottish Rites, Mohassan Grotto, Eastern Star, Elks, Owls, Odd Fellows and Turner Society. Was elected representative in 1914 and re-elected in 1916, and to the senate in 1918. A republican in politics.

---

## THOMAS A. KINGLAND,

Senator from the Forty-first district composed of Mitchell, Winnebago and Worth counties, was born on a farm in Winnebago county, Iowa, March 27, 1875, of Norwegian parentage. He attended the rural schools and later on St. Ansgar Seminary, Augsburg Seminary, Minneapolis, Minnesota, and entered the State University of Iowa in 1896. Graduated from the College of Liberal Arts and Law in June, 1901. He located at Forest City, Iowa, in June 1901, for the practice of law where he resided until February, 1909, when he moved to Lake Mills in the same county, where he has since resided. Was elected county attorney of Winnebago county in 1904 and held the office for two terms. He represented Winnebago county in the thirty-fifth general assembly and was elected state senator in 1918, on the republican ticket.

---

## KARL M. LE COMPTE,

Senator from the Fourth district, composed of the counties of Wayne and Lucas, was born at Corydon, Iowa, May 25, 1887. His parents located in Corydon at an early date and the subject of this sketch has spent his entire life at Corydon, graduating from the high school in 1905. Four years later he graduated from the State University of Iowa with a degree of Bachelor of Arts. He immediately engaged in the newspaper business as publisher of the Corydon Times-Republican, the oldest newspaper in Wayne county. He was never a candidate for any public office until he was elected to the senate in 1916, being the youngest member of the senate of the thirty-seventh general assembly. He enlisted in the army and served until his discharge on December 24, 1918. He is single and a republican in politics.

---

## DAVID MEREDITH,

Senator Meredith, of Jasper county, Iowa, was born in Poweshiek county, Iowa, in 1867. His father was a native of North Carolina, and his mother a native of Indiana. They moved to Poweshiek county in 1857, where they resided until 1881, when they moved to Jasper county, Iowa. Senator Meredith graduated from the high school at Lynnville in 1887, and attended Penn College at Oskaloosa. He then took charge of his father's farm and live stock business, which has been his principal occupation. He was married to Hattie E. Hunt, of Martinsville, Ohio, in 1890, and to this union four sons and one daughter were born. Senator Meredith has filled the office of township trustee, member of town council. Was elected representative from Jasper county to the thirty-fifth and thirty-seventh general assemblies, and was elected state senator in 1918. A republican in politics.

## ELMER E. MITCHELL,

Senator of the Fourteenth district, Mahaska county, was born in the county which he represents, January 27, 1863. He was educated in the public schools. At the age of seventeen took two years general course in Oskaloosa College. For six years he taught in the public schools of his county, spending his vacations on his father's 1,000 acre farm. In 1890, he was appointed to a position in the United States census office in Washington, D. C. Two years later he was called to a position in the United States government printing office. During his incumbency of these positions he attended the University of Washington from which he graduated with Master's Degree of Law. He later took a post-graduate course in Columbian University law school, and was admitted to the practice of law in the United States courts. Since the death of his father he has engaged in farming and stock raising in Mahaska county on his farm which is known as "Mitchell Meadows."

## JULIUS A. NELSON,

Senator from the Eighteenth district, was born in Cass county, January 14, 1872, of Danish parents, where he has resided all his life, and received his early education in the rural schools. Is a graduate of business college, and had several terms of Normal training. He is vice president of the Farmers' Savings Bank of Atlantic, Iowa, also president of the Atlantic Building and Supply Company. Was elected senator in 1918. A republican in politics.

## BYRON W. NEWBERRY,

Senator from the Thirty-sixth district, was born in Lorain county, Ohio, September 1, 1853. In 1855 with his parents he moved to Strawberry Point, where he has since resided. He was educated in the common schools and at the Upper Iowa University where he graduated in 1875. He attended the law department of the State University of Iowa where he graduated in 1876. In 1877 he opened a law office at Strawberry Point, and in 1887 formed a partnership with his brother Charles W. Newberry. He is also identified with agricultural interests. He served as senator in the thirtieth, thirty-first, thirty-second, thirty-second extra and thirty-seventh session of the general assembly of Iowa. In 1905 he was married to Miss Eva M. Buckley. They have no children. He was re-elected state senator in 1916. A republican in politics.

## ADDISON M. PARKER,

Senator from the Thirtieth district, was born in Guthrie county, Iowa, in 1878. His parents are Charles S. Parker and Frances Owen Parker, who came to Iowa from Wisconsin in 1873. He came to Des Moines in 1896; graduated from East High School in 1898, and from Drake University in 1903. Has since been engaged in the practice of law in the city of Des Moines. Was married to Ida Louisa Lange in 1912. Elected senator 1914, re-elected in 1918. A republican in politics.

## MILTON B. PITT,

Senator from Crawford, Harrison and Monona counties, was born June 2, 1876, on a farm in Pottawattamie county, Iowa. His father, Sidney Pitt, was born in Indiana and his mother, Patience E. Pitt, was born in Iowa.

Attended district school and Woodbine Normal. Taught school several terms. Elected township clerk two terms and three terms as county treasurer of Harrison county, Iowa. He is a farmer. Elected speaker of the house of representatives of the thirty-seventh general assembly. Elected senator in 1918. A republican in politics.

---

JOHN R. PRICE,

Senator from the fifteenth district, composed of the counties of Marion and Monroe, was born in Glamorganshire, South Wales, Great Britain, on June 23, 1875. Moved with his parents to the United States in May, 1881, and has been a resident of Marion and Monroe counties since that time, except two years spent in the state of Washington. Attended the public schools until eleven years of age, then secured a position in the mines, but continuing his education. At the age of eighteen he sustained an injury from which he has never fully recovered. Entered Central University at Pella, Iowa, from 1894 to 1897, then taught school for several years and read law under the direction of John T. Clarkson of Albia. Was admitted to the bar and began the practice of law at Albia in 1900 which vocation he still follows. Was deputy clerk for about one year. Was married April 27, 1889, to Mary E. Welch. Elected senator in 1915. A republican in politics.

---

A. V. PROUDFOOT,

Senator from Clarke and Warren counties. Born in the village of Liberty, Clarke county, Iowa, June 13, 1862. Came to Indianola in 1881, and has since made that his home. His father represented Clarke county in the sixteenth general assembly. Educated in the country schools and Simpson College, and is now president of its board of trustees. A lawyer with many years practice. Married and has a son and daughter living and two grandchildren. Was six years clerk of Warren county. Served as city solicitor for Indianola and as presidential elector in 1898; an official member in the Methodist Episcopal church. Republican in politics and was senator in the thirty-third, thirty-fourth and thirty-seventh general assemblies.

---

JAMES J. RAINBOW,

Senator from the Thirty-eighth district, was born in Lima, New York, April 24th, 1855. His parents, James and Eliza (Goody) Rainbow, both natives of England, came to Iowa City in 1856, and after twelve years moved to a farm in Iowa county, and eight years later going to Pottawattamie county. He attended school at Iowa City until twelve years of age, when he attended college at Malvern. He went to normal school at Iowa City, and graduated from the commercial college there in 1881. Engaged in teaching school and after going to Blackhawk county in 1889 continued the teaching with farming. Elected county auditor in 1902, and served eight terms. Married Ida O. Knapp in March, 1889, and has one daughter, Frances Willard. He is a Mason, Odd Fellow, Elk, Modern Woodman, a member of Commercial Club, and a Presbyterian. Elected senator in 1918. A republican in politics.

---

W. C. RATCLIFF,

Senator from the Eighth district, composed of the counties of Montgomery and Mills, was born at Humboldt, Iowa, May 3, 1881. Was graduated in 1897 from Rolfe, Iowa, high school; attended the State University of Iowa



and was graduated from the law department in 1904. Located in Red Oak, Iowa, in 1904, and engaged in the practice of law. In 1906 was elected county attorney of Montgomery county and held that office for eight years. Was married in 1909 to May L. Wright of Cedar Falls, Iowa. Is a member of the school board of Red Oak, Iowa; a director in, and treasurer of the Mutual Life Association of Iowa; a director in the Red Oak Building and Savings Association. Is a member of the Presbyterian church. Is a Knights Templar, Odd Fellow and Knight of Pythias. Elected senator in 1916. A republican in politics.

---

CARL W. REED,

Senator from the Forty-second district, Howard and Winneshiek counties, was born at Cresco, Iowa, May 6th, 1873, and has always lived at Cresco; is a graduate of the Cresco High School, and of the College of Law, University of Minnesota. Engaged in the practice of law at Cresco with his father, Henry T. Reed, who was a member of the general assembly, from 1896 to 1904, then practiced alone until December, 1910, when he formed a copartnership with Charles Pergler, now the representative to the United States from the new Bohemian republic. Has been city solicitor of Cresco, and county attorney of Howard county. Is married, and has three children; a member of the Masonic, Odd Fellows, and Elks lodges. Elected to the senate in 1918; a republican in politics.

---

ARTHUR L. RULE,

Senator from the Forty-third district, comprising the counties of Cerro Gordo, Franklin and Hancock, was born at Mason City, Iowa, January 4th, 1876, and is the son of General James Rule and Jennie A. Rule. He attended the public schools of Mason City until 1892, then he entered Shattuck School at Faribault, Minnesota, graduating in 1895. Went to the Northwestern University. Served in Spanish-American war as first lieutenant and battalion adjutant of Fifty-second Iowa Volunteer Infantry. Later entered the State University of Iowa where he took his law course. He located with Judge Cook of Cedar Rapids, Iowa, in the law department of the Chicago, Milwaukee and St. Paul railroad and later in the law department of the Burlington, Cedar Rapids and Northern, under S. K. Tracey. In 1902 he became and is now a member of the firm of Blythe, Markley, Rule and Smith engaged in the general practice of law at Mason City, Iowa. Is a member of the Masonic lodge, Odd Fellows, K. P.'s and Elks. He was married in June, 1901, at Cedar Rapids, to Miss Edith Brady of that place and has two daughters, Edith and Margaret. Elected senator in 1916. A republican in politics.

---

EUGENE SCHAFFTER,

Senator from thirty-seventh district, composed of Hamilton-Hardin-Wright counties. Born in Lynchburg, Virginia, September 3, 1864. Moved from Illinois to Eagle Grove, Iowa, on February 15, 1882, and worked eighteen years at railroading. Began practice of law in September, 1899, and has continued in the practice at Eagle Grove. He is a republican, and was a delegate to the Republican National Convention at Chicago in 1908. Elected senator in 1918.

---

WILLIAM H. SCOTT,

Senator from the Forty-fourth district composed of the counties of Chickasaw and Floyd. Was born October 4, 1888, on a farm in Fayette county,

Iowa. His parents are Alexander and Margaret Scott, now living in West Union, Iowa. His education was secured in the rural schools of Fayette county, and graduated from the West Union High School in 1901. He spent three years in farming and teaching a country school. In the fall of 1904 he entered Upper Iowa University at Fayette, Iowa, and graduated from that institution in 1908. He spent five years as superintendent of public schools in North Dakota, at Willow City, Rugby, and Mott, resigning to enter Drake University Law School where he graduated in June, 1915. Immediately after graduation he opened a law office at Nashua, and was elected mayor of the town, re-elected two years later. In addition to his law practice Mr. Scott spends some time supervising a farm which he owns. He was married in 1909 to Ada E. Heckel, and they have one child, Everett Greig, born in 1918. He is a member of the Masonic lodge. Was elected senator in 1918. A republican in politics.

---

#### F. E. SHANE,

Senator from the Sixth district, composed of Adams and Taylor counties, was born in Guthrie county, Iowa, January 28, 1876. Lived on the farm with parents, and graduated from the Coon Rapids High School in 1896. He took a business course at the Capital City Commercial College, graduating in May, 1897. In 1903 he became cashier of the Adams County Bank at Nodaway, Iowa, and advanced to the office of vice president on January 1, 1919. On January 14, 1919, was elected director and cashier of the First National Bank at Villisca, Iowa. He has held the offices of town treasurer, school treasurer, M. E. church treasurer, cemetery treasurer, and Masonic Lodge treasurer. During the great world war he, as township chairman, handled the Liberty Loan, Red Cross, Y. M. C. A. and other drives for funds asked for by the United States government. Elected state senator on the republican ticket in November, 1918.

---

#### EDWARD M. SMITH,

Senator from Sixteenth district, composed of the counties of Adair and Madison, was born in Jackson county, Iowa, October 31, 1870. His parents moved to a farm in Madison county in 1886. Began teaching school in 1892 between farm seasons. Was county school superintendent 1897 to 1900. In 1899 entered the publishing business as publisher of the Winterset Madisonian, which position he still holds. Was also postmaster at Winterset, Iowa, from April, 1904, to August, 1908. Attended the Dexter Normal College, and Drake University. Married Eevalyn Crossley of Patterson, Iowa, on June 1, 1898, of which union they have four children. Is a member of the Presbyterian church, Knights of Pythias, Mason, Des Moines Consistory of Scottish Rite Mason, Za-Ga-Zig Temple and Mystic Shrine. A republican in politics.

---

#### JAMES A. STEPHENSON,

Senator from the Fifth district, composed of the counties of Decatur, Ringgold and Union, was born in Greene county, Pennsylvania, May 12, 1865. Moved with his parents to Ringgold county in 1867, and located on a farm near Mt. Ayr, receiving his education in the common schools. Has been actively engaged in farming and stock raising all his life. Held the office of township clerk for eleven years. Is vice-president and director of the Mt. Ayr State Bank. Was a representative in the thirty-fourth general assembly and elected to the senate in 1916. A democrat in politics.

## BERTEL M. STODDARD,

Senator from the Thirty-second district, composed of Woodbury county, was born at Minonk, Ill., January 21st, 1871. Graduated from Illinois College, Jacksonville, Ill., in 1891. Engaged in the grain business at Toluca, Ill., for seven years, moving to Sloan, Iowa, in 1901. He was married in 1897 to Wilhelmina E. Simater. They have a son, Bela M., and a daughter Jane M. He has been a member of the school board for twenty-three years, a member of the county board of supervisors, drainage trustee, chairman of the local board for Woodbury county, county chairman for the Y. M. C. A. and Red Cross drives, the United War Service fund, and the third and fourth Liberty Loan campaigns. With his son they operate grain elevators at Sloan and Owego, Ia. They are also engaged in farming and stock raising. He was elected in 1918 to fill the unexpired term of Senator C. F. Lytle, resigned. He has always been a republican.

## THOMAS E. TAYLOR,

Representative from Buchanan county, was born in Lake county, Illinois, June 20, 1864. He is a son of Charles H. and Elizabeth Ann (Rawson) Taylor, of English descent. His education was acquired in the public schools and at Upper Iowa University, where he graduated in 1887. He entered the Methodist ministry and has spent twenty-five years serving as pastor of East Janesville, Marble Rock, Greene, Cresco, Osage and Independence. In 1901 his Alma Mater conferred the degree of D. D. Three years ago Mr. Taylor resigned his pastorate and has since devoted his attention to his farm, adjoining Independence, but speaks nearly every Sabbath, supplying for all denominations. June 12, 1889, he was united in marriage to Miss Nellie M. Huie, who is also a graduate of Upper Iowa University. Elected representative in 1914, and senator in 1916. A republican in politics.

## FRANK E. THOMPSON.

Senator from the Ninth district, composed of Des Moines county, was born in Grand View, Iowa, December 13, 1873, his parents are both natives of Iowa, of Scotch-English lineage. He was educated in the public and high schools of Winfield and Muscatine, and the State University of Iowa, graduating from the law department with the class of 1896, commenced the practice of law in Burlington in 1896, and has practiced continuously in said city from that date. Has served as chairman of the republican county central committee, and county attorney of his county. Was married August 22, 1894, to Lillian Russell. Elected senator in 1914, re-elected in 1918. A republican in politics.

## HOWARD S. VAN ALSTINE,

Senator from the Fiftieth district, composed of the counties of Buena Vista, Humboldt and Pocahontas, was born May 16, 1869, in Boone county, Illinois. Came with his parents to Pocahontas county in 1871 and has since lived in that locality. Received his education in the country and graded schools of this state. Has been engaged in the banking and farm loan business since 1890, and is interested in farming and manufacturing industries. Was married in 1896 to M. Bertha Beers and to them have been born three sons, two daughters. Is president of Iowa Farm Mortgage Bankers Association. A member of the Masonic order, and Knights of Pythias. Was elected to fill the vacancy caused by the resignation of Joseph H. Allen, re-elected in 1918. A republican in politics.

## HARRY C. WHITE,

Senator from the Forty-fifth district, comprising the counties of Benton and Tama, was born in Guernsey county, Ohio, October 6, 1869, of Irish parents. When he was six months old his parents moved to Benton county and settled on a farm near Garrison. Educated in the district schools, Tilford Academy and was a student for one term at Cornell College, at Mt. Vernon. Taught school for several terms. Now owns and operates a large stock farm. Has been vice president of the Farmers' Savings Bank of Garrison since it was organized in 1905. Was married in 1894. Elected representative in 1910. Re-elected in 1912. Elected senator in 1914, re-elected in 1918. A democrat in politics.

---

## CHESTER W. WHITMORE,

Senator from the Thirteenth district, comprising Wapello county. Was born at Burlington, Iowa, January 11, 1869. Lawyer of twenty years general practice. Married. Elected senator in 1914, and served in the thirty-sixth and thirty-seventh general assemblies; re-elected 1918. His father, Francis S. Whitmore, was a Union veteran of the Civil War. Military service, four years in Company "G" Fifty-fourth regiment, Iowa National Guard. In the war with the German Empire had a son, Kenneth S. Whitmore, quartermaster on U. S. S. S. von Steuben; and stepson, Frank W. Hook, in artillery officers' training school at Louisville. A republican in politics.

---

## JAMES M. WILSON,

Senator from the Third district, composed of Appanoose and Davis counties, was born September 8, 1866. His father and mother were born in Scotland. He lived his boyhood days in Warren county, Illinois, and then moved to Centerville, Iowa, with his parents in 1882. After graduating from the Centerville high school he went to the State University of Iowa and graduated from the law department in 1896. In the year of his graduation he was elected county attorney and served four years. Later he was city attorney of Centerville for four years. Married Miss Flora M. White, December 24, 1891. At present he is an active lawyer of Centerville. Is a Mason, an Elk and a Woodman. Elected senator in 1912, and re-elected in 1916. A republican in politics.

## BIOGRAPHIES OF STATE REPRESENTATIVES,

---

 J. V. ADKINS,

Representative from O'Brien county, was born November 15, 1851, near Plymouth, Illinois. Moved to Prairie City, Iowa, in 1865. Received his education in the country and graded schools, supplemented by a full course in a business college. Was married to Allie B. White, of Knoxville, Iowa, December 25, 1877, and to them have been born two sons. Moved to O'Brien county in 1883, engaging in the mercantile business, which he continued for three years, then entered the banking business in which he has been engaged for the past twenty-eight years. Never held public office until his election to the thirty-seventh general assembly in 1916, re-elected in 1918. A republican in politics.

---

 U. S. ALDERMAN,

Was born at Nevada, Iowa, August 2d, 1865. Graduate Nevada High School, State University of Iowa. Law. Country lawyer. Has been active in all war work since April, 1917. Ex-chairman Nevada Chapter American Red Cross. Member State Board, Christmas Roll Call, American Red Cross, Chairman for Story county first Red Cross War Drive, United States Fuel Administration, Smileage Book Campaign, and rural chairman Third and Fourth Liberty Loans. Forgot business until we had won the war. Glad of it, and happy now that we won it. Republican, but has supported the administration, all the way.

---

 GEO. S. ALLYN,

Representative from Ringgold county, was born in Clinton, Illinois. (His father was an itinerant Methodist preacher in the days of Peter Cartwright). His education was received in the public schools of Illinois. After the death of his father, moved to Iowa while in his teens. Taught school in the winter time and farmed in the summer time. He was elected clerk of courts in his twenty-third year—served three terms. Was postmaster at Mt. Ayr, Iowa. He engaged in the real estate, abstract and farm loan and farming and live stock business. In 1880 he organized the Mt. Ayr Bank of which he was cashier and president until September, 1915. He has served as president of the Board of Education for years, was on the board of trustees of the Agricultural College at Ames, and is at present a member of the city council. He served in the senate in the twenty-sixth, twenty-sixth extra, twenty-seventh, twenty-eighth and twenty-ninth sessions. He is a Methodist and a republican.

---

 JOSEPH H. ANDERSON,

Representative from Winnebago county, was born on a farm in Winnebago county, Iowa. He received his education in the rural schools of his county and in the State Teacher's College at Cedar Falls, from which institution he graduated in 1893. For two years after his graduation he was prin-

incipal of the school at Fairbank, Iowa. Since that time he has been engaged in farming except between January 1, 1905, to January 1, 1913, during which time he served as clerk of the district court of his county. In the fall of 1914 he was elected to the legislature from the Ninety-fifth representative district. Re-elected in 1916 and 1918. A republican in politics.

---

#### WM. BECKER,

Representative from Clayton county, was born in Clayton county, Iowa, March 18, 1874. Graduated from the Elkader High School in 1890, attended the University of Iowa, and became a registered pharmacist in 1891. Has been engaged in the drug business at Elkader, Iowa, continuously since 1892. Served as a member of the school board for ten years. Married Mollie Schmidt in 1899. Elected representative in 1914. Re-elected in 1916 and 1918. A republican in politics.

---

#### IRVING E. BEEMAN,

Representative from Allamakee county, was born on a farm near Waukon, Iowa, on the 13th day of November, 1866. Moved to Waukon with his parents in 1877. Graduated from the Waukon High School in 1884. Has been engaged in the mercantile business since that time. Married Miss Anna B. Hall of Waukon. Was mayor of Waukon two terms. Was organizing member of Council of Defense for Allamakee county. County chairman of "Four Minute Men", chairman first Red Cross War Drive and assistant county food administrator. His politics have been republican beginning with his first vote.

---

#### CHARLES E. BOIES,

Representative from Buchanan county, was born in Boone county, Illinois, January 15, 1859. Came to Iowa forty-five years ago. Is a nephew of ex-Governor Boies and a brother of Congressman-elect W. D. Boies. Received his education in the rural and public schools of Sycamore, Illinois. Is a farmer owning eight hundred acres of land. Is a member and trustee of the Methodist church. A member of the Masonic lodge, the Eastern Star and Sons of the American Revolution. Was married to Clara I. Miller, January 26, 1880. Their family consisted of two daughters. His son, Corporal Burr B. Boies of the 88th division, went to France, and gave his life for his country October 13, 1918. Representative Boies was elected by the republican party in 1916, re-elected in 1918.

---

#### JOHN BRADLEY,

Representative from Poweshiek county, was born in Bureau county, Illinois, April 2, 1864. In 1868, his parents settled on a farm near Montezuma. Attended rural schools and aided his father on the farm until twenty years of age. Took a business course at Elliott's Business College, Burlington, Iowa. Taught school for a number of years. In 1894 embarked in the clothing business with J. E. Anderson, and in 1906 sold his interest and purchased a farm near Montezuma, which he now operates. Was married in 1906 to Miss Lillian Alkin of Mahaska county. Have three children, Grace, Harry and Helen. The entire family are members of the M. E. church. Served as township trustee for two terms and the county board of supervisors for four years. Elected in 1918. Republican in politics.

## A. E. BROWN,

Representative from Mitchell county, was born March 19, 1875, at Conyers, Ga., but has lived in Mitchell county for forty years. Attended Cedar Valley Seminary at Osage, Iowa, four years, graduated law department, S. U. I., with class of 1901. Lived on farm until 1908; in 1904 was speaker's clerk in general assembly, Hon. Geo. W. Clark, speaker; clerk of courts for six years, practiced law eight years, including six years as county attorney. Lives at Osage, Iowa; married and has two children. Elected representative ninety-third district, Iowa, in 1918. Has always been a republican in politics.

## CHARLES FRANCIS CLARK,

One of the representatives from Linn county, was born at Belle Plaine, Iowa, August 13, 1871. He has lived in Cedar Rapids since 1876, and has practiced law there since graduating from the law department of the University of Iowa in June, 1894. He is a graduate of Coe College, and a member of its board of trustees. Has been secretary and chairman of the Linn County Republican Central Committee. Was married to Elizabeth Bester of Cedar Rapids, November 29, 1900. A member of the Congregational Church, Sons of the American Revolution, Military Order of the Loyal Legion, Knights of Pythias, and Masonic lodges. Elected in 1918. A republican in politics.

## JOSHUA W. COAKLEY.

Representative from Union county, was born October 12, 1859, at Bangor, Maine. Moved to Madison county, Iowa, in 1872, to Adams county in 1879, Union county in 1904. Received his education in the public school at Winterset, the Bennet Medical College of Chicago and the Barnes Medical College at St. Louis from which latter institution he graduated in 1893. Is a member of the Methodist church and of the Masonic, I. O. O. F., Elks, Eagles and Moose lodges. Married December 16, 1880 to Cynthia G. Davis. Elected in 1914. Re-elected in 1916-18. A democrat in politics.

## HAROLD E. DAVIDSON.

Representative from Page county in thirty-eighth general assembly, was born on a farm in Jones county, Iowa, March 1st, 1891. Attended the rural school and graduated from the Olin high school. Attended the college of liberal arts of Drake University for two years. He then worked one year in the civil engineering department of the Chicago, Milwaukee & St. Paul R. R. Co. Graduated from the law college of Drake University and admitted to the Iowa bar in 1916. Started the general practice of law in Clarinda, 1916; enlisted in the army and commissioned 2nd lieutenant of infantry in November, 1918, receiving his discharge in December. Returned to Clarinda and resumed the practice of law. Is unmarried. Was elected representative in 1918, and is a republican in politics.

## HERBERT E. DEAN.

Representative from Osceola county, was born in O'Brien county, Iowa, December 5, 1872, of American parentage. Attended school at Primghar, and Morningside college, Sioux City, Iowa. Served two years as deputy clerk of the court of O'Brien county, under J. W. Walter. Served two years as assistant cashier of the Primghar State Bank under J. L. E. Peck. Entered the Northern Indiana Normal School at Valparaiso, Indiana, and graduated with

the class of 1896. Entered the law department of the State University of Nebraska and graduated with the class of 1898. Was married to Estella M. Bowser of Fort Wayne, Indiana, and has two sons, Wilbur M. and Forest C. Moved to Harris, Iowa, in 1899, and was elected president of the school board. Moved to Ocheyedan, Iowa, in 1901. Was once appointed and three times elected mayor of that town. Devotes most of his time to his farm interests. Elected in 1916. Re-elected in 1918. A republican in politics.

---

#### FRED DURBIN.

Representative from Mills county, was born on a farm in Mills county in 1876. His parents, Joshua and Almire Durbin, were natives of Ohio and early pioneers in Iowa. His early education was in the rural schools. He graduated from the Western Normal College at Shenandoah in 1896, the law department of the State University in 1898. Entered the banking business at Malvern in 1899, and helped to organize the Malvern National Bank of which he is cashier and a director. Has always been active in farming and stock raising, being a breeder of registered Percheron horses and Short-horn cattle. He was married to Miss Mary Christy on November 27, 1901. They have one daughter, Dorothy. Elected representative in 1916, re-elected in 1918, and is a republican in politics.

---

#### HENRY EDGINGTON.

Representative from Monona county, was born in Crawford county, Illinois, March 14th, 1854. Went to Ogle county, Illinois in 1873; was married in 1878 to Mary Ideall Hitchcock and moved to Iowa in February, 1880. Is a farmer, giving especial attention to cattle feeding and operates, with his sons, a farm of over one thousand acres. He has been president of the State Savings Bank, Ute, Iowa, since 1909. In 1907 he was elected county supervisor of Monona county and held that position for nine years. In 1916 he was elected to the state legislature, and was re-elected in 1918.

---

#### W. C. EDSON.

Representative from Buena Vista county, was born on a farm in Will county, Illinois on September 25, 1874. Came to Iowa in 1886, residing on a farm in Sac county. Attended Buena Vista College at Storm Lake. Graduated at Iowa State College in 1898, and in law at the State University in 1901. Entered the practice of law at Storm Lake. He has served two terms as county attorney and was mayor of Storm Lake. He is president of the board of trustees of Buena Vista College and a member of the Masonic and I. O. O. F. lodges. He is married and has three children. Elected representative in 1918. A republican.

---

#### WILLIAM W. EPPS.

One of the representatives from Wapello county, is a native of Ohio, born and reared on a farm. He received a common school and college education, taught school for a period of ten years, then took up the study of law. In 1881, he was admitted to the bar at Columbus, Ohio. In March of 1884, he married Louise M. Roberts of Indiana, and immediately moved to Ottumwa, Iowa, where he engaged in the practice of law. Was a member of the school board, city solicitor, mayor of the city, county attorney, three terms on the state republican central committee and committeeman of his district and county. He is a member of the Methodist Episcopal church, York Rites Mason and Shriners, Elks, Knights of Pythias and M. W. A. Elected in 1916 and re-elected in 1918. A republican in politics.



## W. S. FINCH.

Representative from Ida county. Was born February 14, 1858, on a farm in Whiteside county, Illinois. His education was acquired in the common and graded schools of that state. He came to Iowa in 1880, locating in Ida county and was a pioneer in the early settlement of that county. He has been engaged in farming and stock raising on the site of his present country home, for the past thirty-five years. Was elected to the legislature in 1916. Re-elected in 1918. A republican in politics.

## C. V. FINDLAY.

Representative from Webster county, was born September 12, 1866, at Paw Paw, Illinois. His parents were pioneers of Clay county, homesteading there in 1871. The family moved to Webster county in 1877. He attended the rural school, taught several years before he entered Highland Park College, a member of the first class to graduate from that institution. He served as county superintendent of Webster county, Iowa, for eight years, then formed a partnership with J. F. Monk for the purchase of Tobin College at Fort Dodge, of which he is president. He was married to Miss Mabel Southwick of Lake Mills. To this union two sons, Franklin and Maurice, were born. He is a Congregationalist, a republican, and a member of the Masonic order. Elected representative in 1916. Re-elected in 1918.

## F. S. FINLEY.

Representative from Henry county, is now serving his second term. He was born in Ohio, August 12, 1866. Received his education in the country schools, Muskingum College and Ohio University. Has practiced law in Mt. Pleasant since 1895. He is largely interested in agriculture. A republican in politics.

## HARVEY W. FLENNIKEN.

Representative from Jones county, was born at Millville, Clayton county, Iowa, February 7, 1859. Attended the rural schools and the Elkader high school. Lived on a farm until twenty years old when he moved to Rockford, Illinois. Entered the N. C. Thompson Manufacturing company for two years, going to Springfield, Illinois, entering the Illinois Watch factory. Helped to start the Aurora Watch company of Aurora, Illinois, and remained until 1892 when he entered a co-partnership with W. J. Creglow and D. W. Hurst, starting the Bank of Delmar, of which he was cashier for seven years. Moved to Olin, Iowa, where he organized the Citizens Savings Bank in 1899, acting as cashier up to the present time. Interested in buying and selling real estate. Elected representative in 1916. Re-elected in 1918. Has always been a republican in politics.

## JAS. S. FRANCIS.

Representative from Taylor county, was born in Union county, Iowa, September 27th, 1873. He was educated in the rural schools, at Afton Normal College, and spent three and one-half years in Highland Park College. He spent seven years as teacher and superintendent in the public schools of Union and Adams counties, and for the past eleven years has been editor and publisher of the Gravity Independent. He was married to Mary E. Coan of Creston, Iowa, August 1, 1906. He was president and member of the school board of Gravity ten years, and clerk of Washington township four years. He is a Royal Arch Mason, Modern Woodman and Yeoman. Elected representative in 1918. A republican in politics.

## FRANK A. GARBER.

Representative from Decatur county, was born May 8, 1865, in the township where he now resides. He spent two years on one of his father's farms in Union county. Was educated in the rural schools and in the high school of Léon. Taught school during the winter months. Was married to Emma Wolff of Libertyville, Iowa, September 7, 1893. Has been a breeder of registered Jersey cattle and Chester White hogs and an active member of different pure bred live stock associations. He is a member of the Brethren church. Elected representative in 1916. Re-elected in 1918. A democrat in politics.

---

## J. S. GARBER.

Representative from Floyd county, was born in Floyd county, April 18, 1865. His parents were pioneer settlers, coming to the state in 1852. He received his education in the rural schools. Has been engaged in farming all his life. Was married December 7th, 1898 to Marcia C. Petty of Olean, N. Y. Served three terms as township assessor and two as county supervisor. Is present chairman of the republican county central committee. Was elected representative in 1918. A republican in politics.

---

## CHARLES GILMORE.

Representative from Clay county, was born in Charlotte, Clinton county, Iowa, October 18, 1852. His father was born in Massachusetts and his mother in Illinois. Received his education in the public schools of Charlotte. Worked in the Charlotte flour mill most of the time with his father until his death in 1877, when he took charge of the mill, and operated same until 1890. Was married to Clara A. Dickey of Clinton county, September 19, 1882. In 1891 moved to Clay county and located on a farm near Sioux Rapids. Is interested in the banking business, being president of the Rossie Savings Bank. In 1895 was elected county supervisor of Clay county and served until January 1, 1912, being chairman for twelve years. Elected representative in 1914 and re-elected in 1916-18. Is a member of the Masonic and Woodmen lodges. A republican in politics.

---

## WILLIAM EDWARD GILTNER.

Representative from Monroe county, was born on a farm near Albia, Iowa, October 6, 1871; was educated in the rural schools and Albia Academy, attended normal institute and taught two terms; graduated from the Gem City Business College, Quincy, Illinois, 1894, and attended Parsons College, Fairfield, Iowa; studied law in the office of Judge Henry L. and George W. Dashiell, admitted to practice in 1899, and has practiced in Albia ever since; also owns and operates a farm. His father, A. M. Giltner, and his mother, Mary E. Giltner, nee, Newell, came to Monroe county, Iowa, from Indiana as early settlers. His family consists of wife, Hattie E. Giltner, nee, Galliher, and five children, three daughters and two sons. He was elected representative in 1916. Re-elected in 1918. He is a Presbyterian, Mason, Yeoman, and republican.

---

## THOMAS F. GRIFFIN.

One of the representatives from Woodbury county, was born on a farm in Howard county, Iowa, April 19, 1865. His parents were among the early settlers in that part of the state, having come to Howard county in the fifties. He was educated in the common schools and taught several terms of

school. He studied law at the University of Notre Dame and graduated from that institution in June, 1888. He was admitted to the bar in October of the same year and has been engaged in the practice of law at Sioux City since that time. In 1891 he was married to Miss Rose Hartnett. Elected representative in 1912. Re-elected in 1914, 1916 and 1918. A republican in politics.

---

#### C. L. GUNDERSON,

Representative from Pocahontas county, was born in Wisconsin, October 13, 1859. His education was acquired in the common and high schools in Wisconsin. He came to Pocahontas county in 1881, locating on a farm. In July, 1884 he married Miss Dena Christensen of Boscobel, Wisconsin. They have six children, three sons and three daughters. He owns one-third interest in the Rolfe Grain and Milling company, of which he is president. He was one of the organizers of the Pocahontas County Farmers Institute, and president of the Farmers Mutual Insurance company of Pocahontas county. One of the organizers of the Farmers Elevator company of Pocahontas, Iowa. Was its secretary nine years. He is presiding elder in the Presbyterian church of Rolfe. Elected representative in 1918. A republican in politics.

---

#### J. W. HANNA,

Representative from Benton county, was born in Benton county, Iowa, August 23, 1857, of Scotch-Irish parentage. Was born on the farm his pioneer father, A. H. Hanna, entered from the government. He moved to Vinton in 1914 but owns and operates the farm known as Grandview Farm jointly with his son. He was educated in rural schools and Cornell College. He was one of the organizers and president of the Farmers Saving Bank, of Garrison, Iowa, and is connected with several enterprises there. He has for the last year been member and secretary of the Local Draft Board for Benton county. He is a member of the Presbyterian church. Elected representative in 1918. A republican in politics.

---

#### JOHN T. HANSEN,

One of the representatives from Scott county, was born at Davenport, Iowa, November 28, 1858. Moved to Sherman township, Scott county, May 1, 1861, where he attended the country schools and learned the blacksmith trade under his father. He took up farming in 1880, retiring two years ago. Was married to Emma E. Horst in March, 1887 who died in October, 1897, and has two boys and two girls, both boys being now in the army. Always interested in public affairs, member of the school board for eleven years, president of Eldridge Mutual Telephone company for six years, and now vice president of Scott County Farm League. A Modern Woodman. Elected representative in 1916. Re-elected in 1918. A republican in politics.

---

#### T. P. HARRINGTON,

Representative from Kossuth county, was born in Lafayette county, Wisconsin, December 17th, 1867. He came to Iowa with his parents in 1882 and settled on a farm in Wright county where he resided until 1899 when he moved to Algona, Kossuth county, and formed the law firm of "Harrington & Dickinson" of which he is still a member. He secured his legal education in the University of Iowa, was city attorney of Algona for two years and county attorney of Kossuth county for four years. County food administrator and chairman of county council of defense during the world war. Elected representative in 1916. Re-elected in 1918. A republican in politics.

**A. O. HAUGE.**

Representative of Polk county, Iowa, was born on a farm in Polk county, Iowa, February 13, 1879, moved with his parents to Emmett county and then to Wright county. He attended the common schools and entered Humboldt College where he remained for seven years, first as a pupil and later as an instructor. In 1902 he took charge of the commercial department in the East High school, Des Moines, Iowa, was cashier in the state treasurer's office, held a position in the United States Treasury Department. In 1906 he was elected cashier of the Iowa Trust & Savings Bank of Des Moines, promoted to vice president and then to president which position he still holds. He is a member of the board of trustees of the American Lutheran Synod. He is a thirty-second degree Mason, Knight Templar and Knights of Pythias. In 1904 he married Miss Elizabeth Heggen to which union two boys, Herbert Henry and Gerhard Stanford have been born. Elected in 1918. A republican in politics.

---

**CHARLES E. HOLLOWAY.**

Representative from Fremont county, was born April 21, 1874, in Thurman where he still resides. His parents were Wm. J. and Nancy Thorpe Holloway. He received a high school education supplemented by work in Tabor College and later in Drake University. Was married in 1898 to Miss Stella Nix of Hamburg. They have three children, Marguerite, Charles and William. His business is stock and grain farming. Has always taken a lively interest in politics, was president of the board of education and member of the town council. A member of the Methodist Episcopal church, a Knight of Pythias, a Mason. Elected in 1918. A democrat in politics.

---

**ELLIS J. HOOK.**

Representative from Winnebago county, was born on a farm in Tazewell county, Illinois, in 1870. Spent his youth on the farm and in rural school. He spent one year at Hopedale high school and engaged in teaching until 1892, going then to Grundy county. In 1893 he entered Decorah Institute, graduated therefrom and remained two years as teacher. Was principal and city superintendent until 1899 he was appointed county superintendent, elected and served four successive terms. Was a member of the Iowa State Teachers Association, Iowa Educational Council, State Teachers Reading Circle Board. He spent one year traveling and in 1909 entered a law office going then to the State University and graduated from the college of law in 1912. He returned to Decorah forming a partnership with C. S. Boice under the name Boice & Hook. Was chairman of the county central committee, mayor, and president of library board. Married Miss Minnie M. Reed, in 1898. Elected in 1918. A republican in politics.

---

**F. W. INGERSOLL.**

Representative from Tama county, was born near Gilman, Iowa in Marshall county, April 29, 1873. Was raised on a farm, attending the rural schools and later taking a business course at Highland Park College, Des Moines. Was married March 14, 1895 to Flora B. Gary. At present time is engaged in farming. Has lived in Tama county twenty-two years. A member of United Brethren church and also a Royal Arch Mason. Elected in 1918. A republican in politics.

## G. A. JUSTICE.

Representative from Shelby county, was born in 1857, on a farm in Linn county near Marion, Iowa. His father and mother, John and Margaret Justice, natives of Pennsylvania, immigrated to Iowa in the early fifties, moved to Jones county in 1865, where the subject of this sketch received his education in the common schools with one year in the high school of Mechanicsville; went to Shelby county in the spring of 1881 where he has since been engaged in farming and stock raising; was married to Clara E. Miller of Morley, Iowa, in 1881; served two terms as member of board of supervisors; elected representative in 1918. Republican in politics.

## C. E. KELLOGG,

Representative from Adams county, was born at Berlin Heights, Erie county, Ohio, February 13th, 1873. Moved to Iowa with his parents in the fall of 1881 where he resided on a farm. Attended rural school in the winter. In 1892 and 1893 attended high school at Greenfield, Iowa, and Simpson College in 1894. Until 1905 was engaged in farming and teaching in the rural schools in the winter time. Was married to Miss Sarah Vanfleet, September 29th, 1898, have five children. In 1905 engaged in the implement business which pursuit he still follows. Held the office of justice of peace two terms. He is president of the board of education at Corning, Iowa. Elected in 1918. A democrat in politics.

## PRESLEY L. KEPPLE,

Representative from Chickasaw county, was born at North Washington, Iowa, July 11, 1857. In 1864 moved with his parents to Chickasaw, Iowa. In 1884 he was united in marriage to Miss Elizabeth Rumbaugh. They resided on a farm at Chickasaw until in 1892, when he moved to Ionia, Iowa, and engaged in the mercantile business. In 1903 he was appointed postmaster of Ionia, Iowa, which office he held for nearly twelve years. Has always been a resident of Chickasaw county. Has held offices of justice of the peace, township trustee, town councilman and has been a member of the school board of Ionia for many years. Is a member of the Congregational church and also of the I. O. O. F., Modern Woodmen, Modern Brotherhood and Masonic lodges. Elected in 1916. Re-elected in 1918. A republican in politics.

## CHARLES B. KERN.

Representative from Warren county, was born in Warren county, February 1, 1867. His parents were John and Miriam Black Kern, who came from Fairfield county, Ohio to Warren county, Iowa in the year 1857. He was reared on a farm, attended the Indianola public schools and Simpson College. He was married August 25, 1892 to Mary Frances Spring, and to this union was born four children, all of whom are now living. He took up farming in early years and has been actively engaged in the same ever since. Elected representative in 1916. Re-elected in 1918. A republican in politics.

## WILL L. KING,

Representative from Hardin county, was born on a farm in Hardin county near Hubbard in 1897. He received his education in the rural schools, high school and four years in Drake University studying law and liberal arts. Taught in the rural schools for one year and worked largely for prohibition interests. Was in the national army during 1918. He is the second youngest man ever elected to the Iowa legislature. He is unmarried. Elected representative in 1918. A republican in politics.

## S. W. KLAUS,

Representative from Delaware county, was born in Delaware county, January 12, 1861. He grew to manhood on his father's farm; attended the public school until he was seventeen years of age, after which he attended Northwestern College at Galena, Illinois, from which institution he was graduated in 1882. Taught school two terms. In 1887 he entered the mercantile business at Earlville, and remains in that business to this day. He has served as mayor of his home city two terms; on the city council six terms, and as member of board of education for the past twelve years; chairman of Delaware county republican central committee for ten years. Is a member of the Odd Fellows and K. P. lodges; member of the M. E. church. Has served as secretary of the official board of the local church for the past twenty-five years. He was married to Miss Rose Landis of Colesburg, Iowa, in 1898. Elected representative in 1916. Re-elected in 1918. Republican in politics.

---

## EDWARD H. KNICKERBOCKER,

One of the representatives from Linn county, was born near Cedar Rapids, Iowa, on November 18, 1855, and was reared in that locality. Was educated in the country schools and Fairfax high school, later attending Western College, later known as Leander Clarke College, now merged with Coe College, Cedar Rapids. Was married to Hanna M. Johnson of Delaware county, Pennsylvania, March 22, 1882. To this union were born three children, Charles J., Sara H. and Ruth M. Has always followed the occupation of farming and stock raising and importing of Belgian and Percheron horses. Is a member of the Congregational church and is a thirty-second degree Mason and a Shriner. Elected representative in 1916. Re-elected in 1918. A republican in politics.

---

## JOHN KROUSE,

Representative from Wayne county, was born in Woodford county, Illinois, August 23rd, 1867. Moved with his parents to Wayne county in 1869 where he received his education in the rural schools. Served six years as member of board of supervisors and four as township trustee. He is a farmer by occupation, is a director of the Farmers and Merchants State Bank, and president of the Wayne County Agricultural Society. Was married December 31, 1890 to Miss Ida A. Kah and has one daughter and four sons. Elected representative in 1916. Re-elected in 1918. A democrat in politics.

---

## FRANK C. LAKE,

Representative from Woodbury county. Born in Golden, Colorado, April 18, 1879. He came to Iowa and located at Cedar Rapids, November 30, 1903, where he joined the reportorial staff of the Cedar Rapids Evening Gazette, and three years later joined the Sioux City Journal. He has made Sioux City his home and served on both the Sioux City Journal and Sioux City Tribune as reporter and department editor. He founded and was editor for one year of the Saturday Mirror. He entered Iowa politics as secretary of the Woodbury County Republican Central Committee, 1912, and served four years. His grandfather, Seth Lake, was an early Iowa settler. He is a Mason, Blk and Yeoman. Elected representative in 1916, re-elected in 1918. A republican in politics.

## JOHN N. LANGFITT,

Representative from Adair county, was born in Scott county, Iowa, May 9, 1866. On his father's side he is of Scotch-Irish descent. His mother was of English descent. His early education was received in the rural schools. He attended Wilton Academy and Davenport Business College. When 21 years of age, he went to Adair county. Four years later he married Clara A. Martin, daughter of W. B. and Lucy E. Martin, of Greenfield. They have four surviving children: Harry M., who is in the service, Bernice Louise, Clara Mildred, and John N. Jr. They lived for several years in western Washington, but returned to Adair county in 1898, purchasing his father's farm. Is a Presbyterian, a member of the K. O. T. M., M. W. A., also a thirty-second degree Mason and a Shriner. Was elected representative in 1916, and re-elected in 1918. In politics a republican.

## EMIL A. LARSON,

Representative from Montgomery county, was born in Stanton, Iowa, in 1870. Received his early education in the district schools, and later attended the graded school at Stanton, Iowa. In 1893 he entered the mercantile business and continued the same until 1900, when he was elected auditor of Montgomery county. Was re-elected in 1902 and 1904, and in 1906 he accepted the position of assistant cashier of the First National Bank of Red Oak, Iowa. In 1907 he entered the real estate and insurance business. Was married in 1893 to Emma E. Wallin, of Page county, Iowa, and has two daughters, Myrtle and Dorothy. Elected representative in 1916. Re-elected in 1918. Republican in politics.

## JAMES E. LARSON,

Representative from Cedar county, was born February 14, 1881, at West Branch, Iowa. Attended the West Branch High School and State University of Iowa. Was married to C. Rose Pettis, May 5, 1903. She having died July 9, 1917, was again married to Clara May Rose on March 15, 1919. Elected to thirty-eighth general assembly in 1918. Republican in politics.

## CHARLES J. LE VALLEY,

Representative from Franklin county, was born in Grant county, Wisconsin, July 20, 1870, came to Sheffield, Franklin county, Iowa, with his mother and sister in 1881. Received his education in the common schools and business college. In 1900 he was one of two men who established the Farmers & Merchants Bank, and has served as its cashier ever since. He is a large land owner, is of high ideals and purpose, and has at all times given the best of his ability for the promotion of all the things that work for the up-building and betterment of the general people. Was married October 25th, 1898, to Mary E. Thomas. They have three children, Chauncey Thomas 19, Esther Louisa 15, Nola May 10. He is a thirty-second degree Mason and a Shriner. Elected representative in 1918. A republican in politics.

## JOSEPH COOPER LOCKIN,

Representative from Cherokee county, was born at Brandon, Wisconsin, November 3d, 1853. After completing the public and high school, he engaged in teaching, going to Aurelia in 1876, where in 1878 he was mar-

ried to Josephine Batson of Fairwater, Wisconsin. They took up their abode on Mr. Lockin's farm where he spent fifteen years in extensive raising and feeding of live stock. In 1887, he received the republican nomination to the legislature. In 1895 the family removed to Aurelia, where he built a grain elevator which he operated for ten years. Mr. Lockin has been most active along educational lines. He was a member of the Aurelia school board for twenty years, and was secretary and treasurer of Morning-side College for nine years, having the management of its endowment fund. He also served four years as mayor of Aurelia. For the past eighteen years he has been in the real estate, loan and insurance business, and has been secretary and treasurer of the Maple Valley Insurance Association since its organization. He is a member of the Methodist Episcopal Church. Elected representative in 1918.

---

#### WM. L. LONG,

Representative from Jefferson county, was born in Fairfield, Iowa, December 27, 1860. Worked on a farm in Jefferson county, when a boy. Has been clerk of the district court of Jefferson county, city clerk of the city of Fairfield, superintendent of the Fairfield water works, superintendent of the Fairfield light plant, clothing merchant, and is now a real estate broker. Elected representative in 1918. Is a Royal Arch Mason and Son of the American Revolution. A republican in politics.

---

#### ARCH W. McFARLANE,

One of the representatives from Blackhawk county, was born in Waterloo, Iowa, April 14, 1885. Was educated in the public schools and graduated from high school in 1904. Was married April 6, 1908, to Miss Elsie V. Hawkins. Is now engaged as commercial traveler with headquarters at Waterloo. Is a member of the Christ Episcopal church, being a vestryman of that church. Is a member of Knights of Pythias and senior council of United Commercial Travelers, Waterloo Council No. 20. Elected representative 1914, and re-elected in 1916 and 1918. In politics he is a republican.

---

#### JAMES H. MCGHEE,

Representative from Cerro Gordo county, was born on a farm near Postville, Allamakee county, Iowa, on June 8th, 1861, of Scotch parentage. He engaged in the farm implement business at Postville for several years, and from there moved to Waukon, Iowa, where he bought and shipped live stock. Elected county sheriff and held that office from 1894 until 1900. He served as township trustee, member of the school board and other minor positions. In 1903 he moved to Mason City, where he has since been actively engaged in farming and live stock. On May 17th, 1885, he married Sophie Jennewine at Waukon, Iowa. He has three children. Elected in 1918. Republican in politics.

---

#### H. J. MANTZ,

Representative from Audubon county, Iowa, was born in Iowa county, Iowa, on September 22d, 1877. He comes from American ancestry, his father's people having come from Switzerland in 1754, and his mother's people from Ireland. With his parents he came to Audubon county in 1881. Attended the country schools, the Audubon High School and taught



in the rural schools for about three years. He attended the Drake Law College at Des Moines, graduating therefrom in 1905. He began the practice of law at Audubon where he is a member of the firm of Mantz & White. He has held office as county attorney for four years, was mayor for five years, and chairman of the legal advisory board. Was married in 1910 to Miss Dorothy Sandberg of Oakland, Neb. They have two children, Paul S., aged 3, and Kathleen J., aged 1. A member of the Presbyterian church, and a Mason. Was elected in 1916. Re-elected in 1918. A republican in politics.

---

#### L. H. MAYNE,

Representative from Palo Alto county, was born at Heuvelton, New York, September 2d, 1858. When five years of age, following the death of his mother, his father and family moved to Mendota, Illinois, and in 1876 to Adair county, Iowa. In 1879 he entered a district school in Illinois, and in 1881 the Northern Indiana University, and studied one year. Later he taught school four months, then entered Eureka College. He then spent several years in teaching school, four years in the U. S. mail service, resigning in 1892 and entered the publication of the Algona Republican. In the spring of 1894 he became publisher and editor of the Palo Alto Reporter. He was elected representative in 1918. A republican in politics.

---

#### OSCAR L. MEAD,

Representative from Butler county, was born on a farm in Butler county in 1875. Received his education in the rural schools and in Shell Rock High School, afterwards attending business college at Nora Springs Seminary. Was married to Gertrude Graham of Shell Rock in 1897, and to them have been born two children. Has held the offices of township assessor and member of the school board. Is interested in banking but has been an active farmer all his life. Elected representative in 1916, and re-elected in 1918. A republican in politics.

---

#### FRANK F. MESSER,

Representative from Johnson county, was born at Bloomfield, Iowa, on September 19th, 1888. Graduated from the Southern Iowa Normal at Bloomfield, Iowa, in 1907, and from the College of Law of the State University of Iowa, in 1910, and has practiced the profession of Law at Iowa City since admission. Was city solicitor for four years. Discharged from military service of United States, November, 1917. Elected state representative in 1918. A democrat in politics. Unmarried.

---

#### HARRY J. MILES,

Representative from Jackson county, was born in Miles, Jackson county, Iowa, September 13, 1869, of Scotch descent. Was educated in the graded schools of Miles, and at Grinnell College. Was married to Alice Lehman of Lyons, Iowa, in 1903. Is engaged in farming and stock raising, and served four terms as mayor of Miles. Is a member of the Masonic, Knights of Pythias and Odd Fellows. Elected representative in 1916, and re-elected in 1918. A republican in politics.

## ROBERT O. MILLER,

Representative from Lucas county, was born September 28, 1862, in Mason county, Illinois. Father was born in Armagh, Ireland, of Scotch parentage. Mother born in Illinois of American parentage. Moved to Norwood farm in 1868, where he now resides. Has been engaged in breeding and importing pure bred horses, sheep and Shorthorn cattle all of his life. Was a student of Simpson College, class '85. Member of Delta Tau Delta fraternity. Representative to Grand Lodge in 1912-13, I. O. O. F. Married to Amy E. Puderbaugh, January 1st, 1890. Elected in 1918. A republican in politics.

---

## SIMON MILLER,

Representative from Dubuque county, was born on a farm in Grant county, Wis., February 5, 1861. He lived in this vicinity until 1884. Locating permanently in the city of Dubuque in 1886, following the vocation of a teamster. Was married to Miss Mary Folan, January 9, 1887. Was elected representative in 1906, re-elected in 1908, 1910, and 1918. Is a democrat in politics.

---

## W. D. MILLER,

Representative from Boone county, was born in Shenandoah Valley of Virginia, near Washington, D. C., September 4th, 1878. Has been a resident of Iowa since 1900. Was engaged in operating department of railroad work for several years; later engaged in banking business and for last five years publisher of Ogden Reporter. Married Anna B. Clark, December 25th, 1906. Have two children, Virginia, age 8, Clark, age 5. Member Congregational church, Knight Templar Mason. Elected representative in 1916, re-elected in 1918. Republican in politics.

---

## BRUCE R. MILLS,

Representative from Harrison county. Was born in Bushnell, Ill., January 28th, 1867. His parents moved to Logan, Iowa, in May, 1870. He has been a resident of Harrison county for 48 years. His education was acquired in the graded schools of Logan. Was married to Miss Armetta D. Kirk, in 1889. The family consists of two daughters and two boys. He moved to Woodbine in 1897, was engaged in the live stock and real estate business, until 1907. He was appointed postmaster at Woodbine, and served for nine years. Was a member of the city council, also school treasurer. Is now engaged in the automobile business, also has farming interests in Harrison and Monona counties. Was elected representative in 1918. Presbyterian in religion. Republican in politics.

---

## T. E. MOEN,

Representative from Lyon county, was born in Lyon county, October 10th, 1870, the first child born in Logan township. His parents were pioneers in Lyon county, having settled on a homestead in 1870. He attended the rural schools, Augustana College at Canton, South Dakota, and St. Olaf College at Northfield, Minnesota. Was engaged in the grain business for fifteen years; spent four years in the Chamber of Commerce at Minneapolis, a member of Skewis-Moen Co. Since that time has been engaged in farming, raising and feeding of stock. Is vice president of the Farm-

ers National Bank of Inwood. Was county supervisor from 1911 to 1919, being chairman of the board four years. Was married in 1892 to Rachel Davidson of Inwood. From Norwegian descent, member of the Lutheran church. Elected in 1918. A republican in politics.

---

WILLIAM F. MOORE,

Representative from Guthrie county, was born in Guthrie county, Iowa, November 18, 1875, and grew to manhood on his father's farm. Graduated from the Guthrie County High School in 1895. Taught school two years and then entered the State University of Iowa. Graduated from the College of Liberal Arts in June, 1901, and from the College of Law the same year, and has practiced law since that time. Was elected county attorney in 1903, and re-elected in 1905. Was married to Leona Dewey of Guthrie Center, in 1907. Is a member of the Odd Fellows, Elks and Shriners, the State Historical Society, the State and American Bar Associations. Elected representative in 1914, re-elected in 1918. A republican in politics.

---

H. B. MORGAN,

Representative for Jasper county, was born December 18, 1877, at Morning Sun, Iowa. Graduated from the Letts High School 1895, and from the Iowa State Teachers College in 1903, then taught school for three years. In 1906 he entered insurance work as assistant general manager for the Homesteaders of Des Moines, severing his connection with them in 1911, after which he purchased the Baxter New Era which he now publishes. Married on January 28, 1906, to Bertha E. Hull of Carlisle, Iowa, and has one son, Frank, born in Des Moines, August 25th, 1909. Elected representative in 1918. Republican in politics.

---

HARRY BARNES MOORHEAD,

Representative from Scott county, was born on a farm in Scott county, Iowa, December 28, 1874, of Scotch-Irish parentage. Was educated in the public schools, and attended Parsons college of Fairfield, Iowa. Returned to the farm, and became active in farm institute and grange organizations. After special training entered Y. M. C. A. work as general secretary and remained in this work until 1901. Returned to the farm and married Myrtle A. Bowser of Muscatine, Iowa. To them have been born three children, all boys. In religion, a Presbyterian. Elected representative in 1918. Republican in politics.

---

J. M. MORROW,

Representative from Van Buren county, was born on a farm in Van Buren county, in 1854, of Scotch-Irish descent. His parents, Albert and Sarah A. Morrow, were natives of Ohio and early pioneers of Iowa. His early education was in the rural schools and in the Birmingham Academy. Taught school and clerked in a store for several years. In 1882, engaged in the mercantile business at Douds, Iowa, and continued the same until 1917. Was married to Miss Alice Chalfant, daughter of Milton Chalfant, October 2, 1878. Has four children living, one daughter and three sons. One son, a sergeant in the air service, and another, a Yeoman in the U. S. Navy during the world war. A member of the M. E. Church, Masonic Order, I. O. O. F., K. of P. and the Mystic Shrine. Elected representative in 1918. A republican in politics.

MEMBERS OF THIRTY-EIGHTH GENERAL ASSEMBLY—SENATORS.



Henry C. Adams  
of Algona



W. W. Anderson  
of Scranton



Wallace H. Arney  
of Marshalltown



Nicholas Balkema  
of Sioux Center



George W. Ball  
of Fairfield

MEMBERS OF THIRTY-EIGHTH GENERAL ASSEMBLY—SENATORS.



J. L. Brookhart  
of Washington



A. L. Broxam  
of Maquoketa



J. D. Buser  
of Conesville



O. A. Byington  
of Iowa City



T. C. Cessna  
of Grinnell

MEMBERS OF THIRTY-EIGHTH GENERAL ASSEMBLY—SENATORS.



George F. Coburn  
of Marcus



Ben Edwards  
of Ames

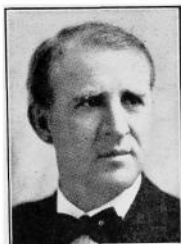

W. T. Evans  
of Parkersburg

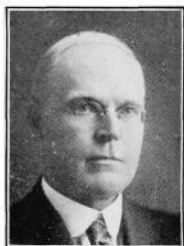

A. M. Fellows  
of Lansing



H. I. Foskett  
of Shenandoah

**MEMBERS OF THIRTY-EIGHTH GENERAL ASSEMBLY—SENATORS.**



**John W. Foster**  
of Guthrie Center



**Joseph R. Frailey**  
of Fort Madison



**W. J. Greenell**  
of Clinton



**J. K. Hale**  
of Anamosa



**W. G. Haskell**  
of Cedar Rapids

MEMBERS OF THIRTY-EIGHTH GENERAL ASSEMBLY—SENATORS.



P. C. Holdoegel  
of Rockwell City.



B. J. Horchem  
of Dubuque



Clem F. Kimball  
of Council Bluffs



D. W. Kimberly  
of Davenport



Thos. A. Kingland  
of Lake Mills



MEMBERS OF THIRTY-EIGHTH GENERAL ASSEMBLY—SENATORS.



Karl M. LeCompte  
of Corydon



David Meredith  
of Lynnville

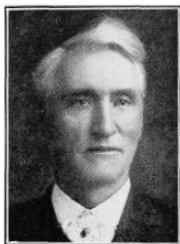

Elmer E. Mitchell  
of New Sharon



Julius A. Nelson  
of Atlantic

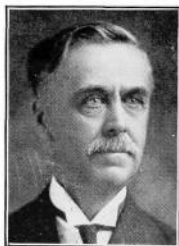

B. W. Newberry  
of Strawberry Point

MEMBERS OF THIRTY-EIGHTH GENERAL ASSEMBLY—SENATORS.



A. M. Parker  
of Des Moines



M. B. Pitt  
of Logan



John R. Price  
of Albia



A. V. Proudfoot  
of Indianola

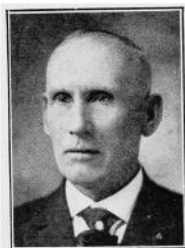

J. J. Rainbow  
of Waterloo

MEMBERS OF THIRTY-EIGHTH GENERAL ASSEMBLY—SENATORS.



W. C. Ratcliff  
of Red Oak



Carl W. Reed  
of Cresco



A. L. Rule  
of Mason City



Eugene Schaffter  
of Eagle Grove



W. H. Scott  
of Nashua

MEMBERS OF THIRTY-EIGHTH GENERAL ASSEMBLY—SENATORS.



F. E. Shane  
of Nodaway



Ed. M. Smith  
of Winterset



Jas. A. Stephenson  
of Mt. Ayr



B. M. Stoddard  
of Sloan



Thomas E. Taylor  
of Independence

MEMBERS OF THIRTY-EIGHTH GENERAL ASSEMBLY—SENATORS.

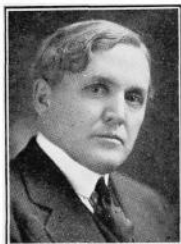

Frank E. Thompson  
of Burlington



H. S. Van Alstine  
of Gilmore City



Harry C. White  
of Garrison



C. W. Whitmore  
of Ottumwa



J. M. Wilson  
of Centerville

SENATE EMPLOYEES OF THIRTY-EIGHTH GENERAL ASSEMBLY.



Thos. Watters, Jr.  
Secretary



Will J. Price  
First Asst. Sec'y



Walter H. Beam  
Second Asst. Sec'y



Mrs. Ethel R. Hanna  
Journal Clerk



Florence E. Nelson  
Enrolling Clerk

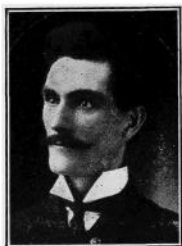

Ben S. Harriman  
Journal Clerk



E. G. Stanley  
Sergeant-at-Arms

MEMBERS OF THIRTY-EIGHTH GENERAL ASSEMBLY—REPRESENTATIVES.



J. V. Adkins  
of Paullina



U. S. Alderman  
of Nevada

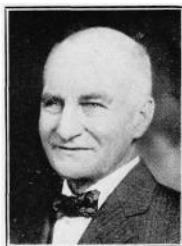

George S. Allyn  
of Mt. Ayr



J. H. Anderson  
of Thompson



Wm. Becker  
of Elkader



I. E. Beeman  
of Waukon

MEMBERS OF THIRTY-EIGHTH GENERAL ASSEMBLY—REPRESENTATIVES.

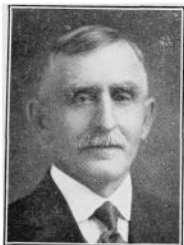

C. E. Boies  
of Independence



John Bradley  
of Montezuma



A. E. Brown  
of Osage

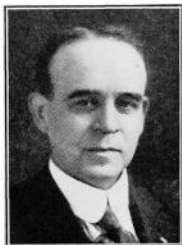

C. F. Clark  
of Cedar Rapids



Joshua W. Coakley  
of Creston



H. E. Davidson  
of Clarinda



MEMBERS OF THIRTY-EIGHTH GENERAL ASSEMBLY—REPRESENTATIVES.



H. E. Dean  
of Ocheyedan



Fred Durbin  
of Malvern

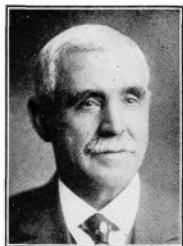

Henry Edgington  
of Mapleton



W. C. Edson  
of Storm Lake



W. W. Epps  
of Ottumwa



W. S. Finch  
of Ida Grove

MEMBERS OF THIRTY-EIGHTH GENERAL ASSEMBLY—REPRESENTATIVES.



C. V. Findlay  
of Fort Dodge



F. S. Finley  
of Mt. Pleasant



H. W. Flenniken  
of Olin



Jas. S. Francis  
of Gravity



F. A. Garber  
of Leon



J. S. Garber  
of Marble Rock

MEMBERS OF THIRTY-EIGHTH GENERAL ASSEMBLY—REPRESENTATIVES.

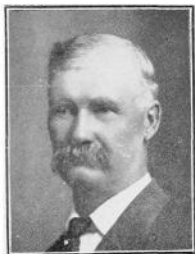

Chas. Gilmore  
of Sioux Rapids



W. E. Giltner  
of Albia



T. F. Griffin  
of Sioux City



Chas. L. Gunderson  
of Pocahontas



John W. Hanna  
of Vinton



John T. Hansen  
of Davenport

MEMBERS OF THIRTY-EIGHTH GENERAL ASSEMBLY—REPRESENTATIVES.



T. P. Harrington  
of Algona



A. O. Hauge  
of Des Moines



C. E. Holloway  
of Thurman



Ellis J. Hook  
of Decorah



F. W. Ingersoll  
of Tama

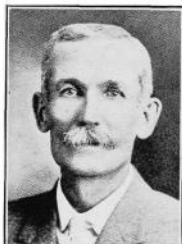

G. A. Justice  
of Defiance

MEMBERS OF THIRTY-EIGHTH GENERAL ASSEMBLY—REPRESENTATIVES.



C. E. Kellogg  
of Corning



P. L. Kepple  
of Ionia



C. B. Kern  
of Norwalk



Will L. King  
of Hubbard



S. W. Klaus  
of Earlville



E.H. Knickerbocker  
of Fairfax

MEMBERS OF THIRTY-EIGHTH GENERAL ASSEMBLY—REPRESENTATIVES.



John Krouse  
of Corydon



Frank C. Lake  
of Sioux City



John N. Langfitt  
of Greenfield



E. A. Larson  
of Red Oak



J. E. Larson  
of West Branch



C. J. LeValley  
of Sheffield

MEMBERS OF THIRTY-EIGHTH GENERAL ASSEMBLY—REPRESENTATIVES.



J. C. Lockin  
of Aurelia

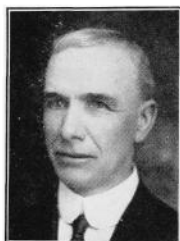

Wm. L. Long  
of Fairfield



A. W. McFarlane  
of Waterloo



J. H. McGhee  
of Mason City

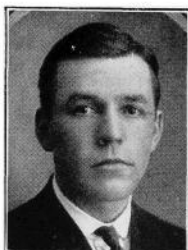

H. J. Mantz  
of Audubon



L. H. Mayne  
of Emmetsburg

MEMBERS OF THIRTY-EIGHTH GENERAL ASSEMBLY—REPRESENTATIVES.



O. L. Mead  
of Shell Rock



Frank F. Messer  
of Iowa City

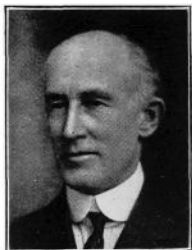

H. J. Miles  
of Miles



R. O. Miller  
of Lucas



Simon Miller  
of Dubuque



W. D. Miller  
of Ogden



MEMBERS OF THIRTY-EIGHTH GENERAL ASSEMBLY—REPRESENTATIVES.



Bruce R. Mills  
of Woodbine

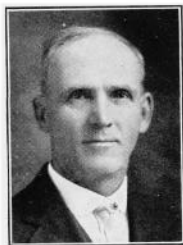

T. E. Moen  
of Inwood



W. F. Moore  
of Guthrie Center



H. B. Moorhead  
of Davenport



H. B. Morgan  
of Baxter



J. M. Morrow  
of Douds

MEMBERS OF THIRTY-EIGHTH GENERAL ASSEMBLY—REPRESENTATIVES.

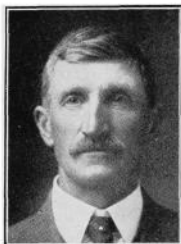

W. A. Mooty  
of Grundy Center



Frank G. Nebiker  
of Burlington



L. J. Neff  
of Walnut



Ed. L. Newton  
of Anita

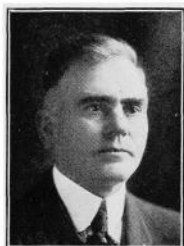

T. J. O'Donnell  
of Dubuque



Frank Oertel  
of Keokuk

MEMBERS OF THIRTY-EIGHTH GENERAL ASSEMBLY—REPRESENTATIVES.



Thomas Parsons  
of Farnhamville



George B. Perkins  
of Sac City



James F. Peters  
of Perry



L. W. Powers  
of Denison



R. F. Price  
of Milford



C. A. Quick  
of Clinton

MEMBERS OF THIRTY-EIGHTH GENERAL ASSEMBLY—REPRESENTATIVES.



Douglas Rogers  
of Manning



C. B. Santee  
of Cedar Falls



W. J. Sayers  
of Marengo



W. W. Saylor  
of Waverly



C. H. Scott  
of Clarkdale



Ray P. Scott  
of Marshalltown

MEMBERS OF THIRTY-EIGHTH GENERAL ASSEMBLY—REPRESENTATIVES.



A. W. Slaughter  
of Ottumwa



J. M. Slosson  
of Northwood



George A. Smith  
of Clinton

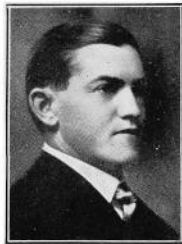

O. C. Sorlien  
of Bode

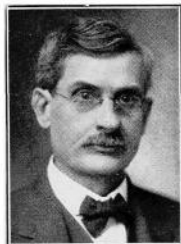

Arthur Springer  
of Wapello



J. C. Sterling  
of Webster City

MEMBERS OF THIRTY-EIGHTH GENERAL ASSEMBLY—REPRESENTATIVES.



D. O. Stone  
of Hawarden



Wm. Stuart  
of Armstrong

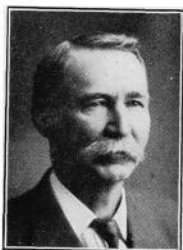

Wm. Sutherland  
of Washington



M. L. Temple  
of Osceola



Oscar Ulstad  
of Holmes



J. H. Van Camp  
of Muscatine

MEMBERS OF THIRTY-EIGHTH GENERAL ASSEMBLY—REPRESENTATIVES.



W. H. Vance  
of Winterset



W. G. Vanderploeg  
of Knoxville



C. H. Wallace  
of Saratoga



W. H. Walrath  
of Arlington



J. B. Weaver  
of Des Moines



A. K. Westervelt  
of Churdan

MEMBERS OF THIRTY-EIGHTH GENERAL ASSEMBLY—REPRESENTATIVES.



J. E. Wichman  
of Garner



J. A. Williams  
of Council Bluffs



Thomas J. Wilson  
of Beacon



Wm. C. Windett  
of What Cheer



John M. Wormley  
of Kingsley

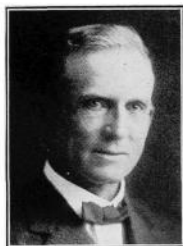

Frank C. Young  
of Bloomfield



HOUSE EMPLOYES OF THIRTY-EIGHTH GENERAL ASSEMBLY.



W. C. Ramsay  
Chief Clerk



Frank S. Vetter  
Assistant Clerk



Mabel Elwood  
Enrolling Clerk



Mrs. F. C. Dahlberg  
Journal Clerk



Lillian Leffert  
Journal Clerk



Scott H. McClure  
Reading Clerk



Ora Greer  
Engrossing Clerk



H. Armstrong  
Sergeant-at-Arms

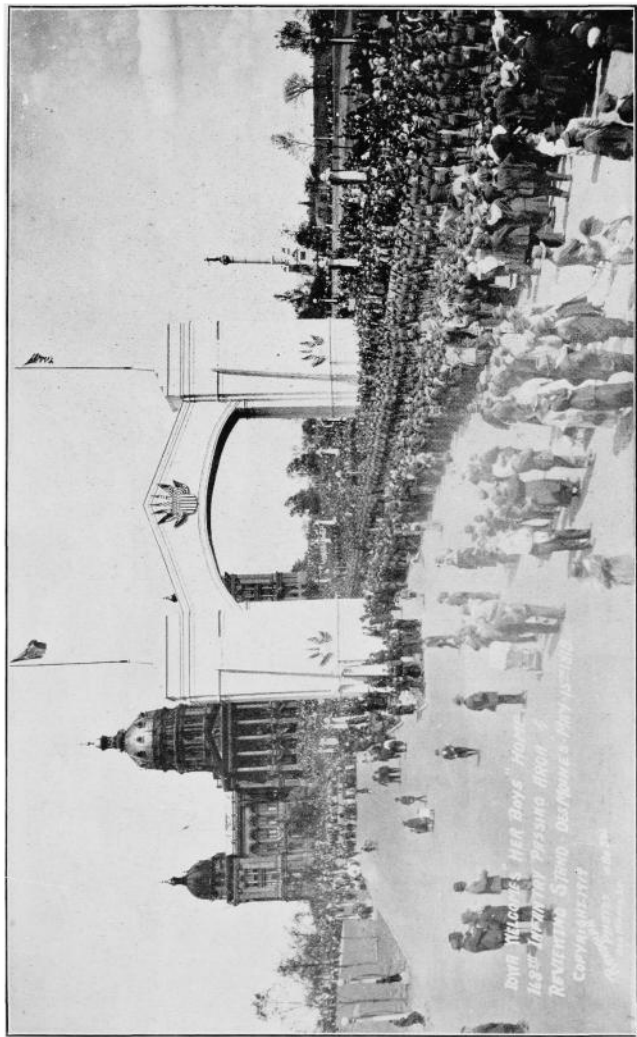

168th Infantry Parade Through Victory Arch

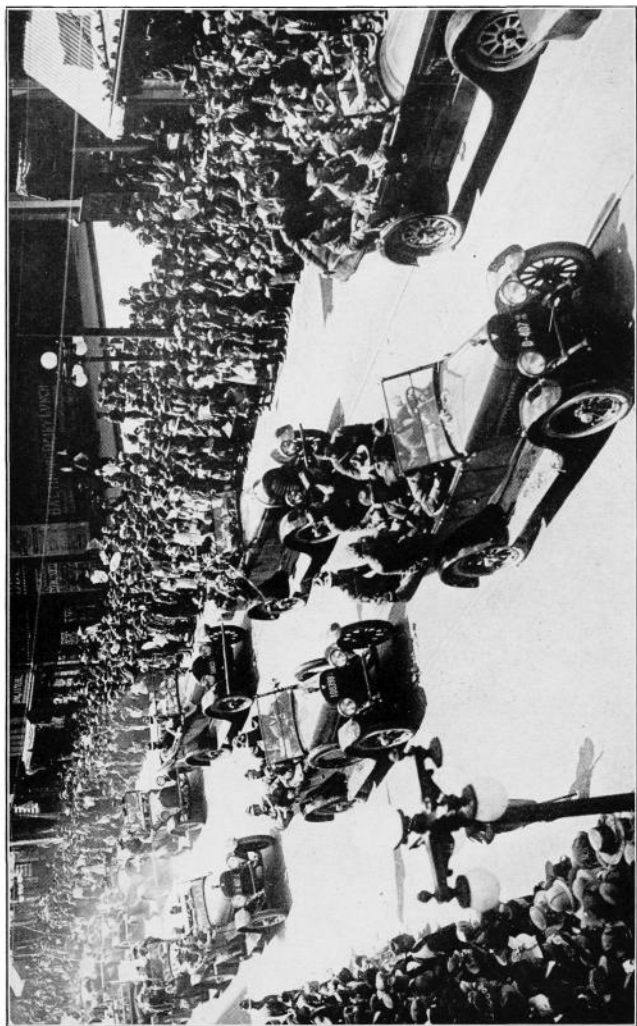

Parade of 168th Infantry

## W. A. MOOTY,

Representative from Grundy county, was born in Longford county, Ireland, in May, 1863, came to New York city in the spring of 1879, remained there during the summer, then settled in Grundy county. He attended school at Grundy Center, Tilford Academy, and Leander Clarke College. He is a farmer and stockman. Was married April 12, 1905, to Miss May Kaufman of Morrison, Iowa. To them two children were born, namely: Lewis and Helen. Was county supervisor for three years, and director and vice president of the Farmers Mutual Fire and Lightning Insurance Company. Elected representative in 1916. Re-elected in 1918. A republican in politics.

---

## FRANK G. NEBIKER,

Representative from Des Moines county, was born in 1884 in the city of Burlington, where he now resides. His parents moved to Bloomington, Illinois, at which place he attended the public schools. At the age of 14 he, with his parents, went to Basel, Switzerland, where he attended public and high school. About six years later they moved to a farm in Bedford county, Virginia, one year later to the city of Pittsburgh, Pennsylvania, where he learned the machinist trade. He studied law at the La Salle Extension University of Chicago, Illinois. Was city marshal of the city of Burlington for two years, manager of the Des Moines County Abstract & Title Guaranty Company for two years. He is a member of Elks, Eagles and Turner Society. He is unmarried. Elected representative in 1918. A democrat in politics.

---

## LEWIS J. NEFF,

Representative from Pottawattamie county, was born in 1868 in Illinois, emigrated to Iowa with parents when five years of age. A graduate of Highland Park College, and Drake University. He worked his way through college and the university by teaching school, and still holds an Iowa State Teachers' certificate. A practicing attorney, and a member of the county and state bar associations. He was married to Miss Ruth W. Miller of Harlan, Iowa, November 18, 1906. Has served on the Walnut Board of Education as its president and secretary. Mayor of Walnut for the fourth time. Is secretary of the Walnut branch of the Red Cross, and is secretary-treasurer of the Layton Council of Defense and War Service Council. Secretary of Odd Fellow and Masonic lodges and representative to I. O. O. F. Grand Lodge for six years. Elected representative in 1914. Re-elected in 1916 and in 1918. Republican in politics.

---

## ED. L. NEWTON,

Representative from Cass county, was born in Bureau county, Illinois, November 17, 1867. His father was born in New York state and his mother in Illinois. He first came to Iowa in 1881, at the age of 14 years, but graduated from Wyanet, Illinois, High School in 1888. He taught school for a number of years after which he purchased a farm near Anita where he has made his home for the last twenty years. He married Roma S. Houck of Anita in 1891. They have four living children, three boys and one girl. He was appointed postmaster of Anita in 1911, and served four years and one month. He is trustee of the Masonic and Eastern Star lodges, and serving his ninth year as member of the Anita school board. Elected in 1916, re-elected in 1918. A republican in politics.

## T. J. O'DONNELL,

One of the representatives from Dubuque county, was born in Lafayette county, Wisconsin, May 13, 1872, his father, John O'Donnell, being a veteran of the Civil war. He lived on a farm until 1890. Graduated from Bayless Business College of Dubuque in 1891, then worked in the machine shops in Dubuque until 1905, when he engaged in the wholesale liquor business until January 1, 1918. On July 23, 1917, he was appointed a member of the district exemption board for the northern district of Iowa. Married Miss Winifred Kennedy, August 16, 1899, and has four children. Elected representative in 1916, re-elected in 1918. A democrat in politics.

## FRANK OERTEL,

Representative from Lee county, was born in 1887, and has been a resident of the state of Iowa for twenty-five years. Graduated from the law department of Drake University, Des Moines, in 1911, and has been engaged in the practice of law at Keokuk since that time. Elected representative in 1916, re-elected in 1918. A republican in politics.

## THOS. PARSONS,

Representative from Calhoun county, was born at Reigate, England, February 18th, 1855, coming to the United States with his parents in 1867, who settled on a farm near Sterling, Illinois. He attended the district school and the Rock River Seminary. He came to Calhoun county, Iowa, in the spring of 1878, and engaged in farming until he moved to the town of Farnhamville in 1898. He was married to Mary H. Clutter in February, 1878. Was mayor of Farnhamville for fourteen years, and a member of the board of supervisors for six years. Elected representative in 1918. Republican in politics.

## GEO. B. PERKINS,

Representative from Sac county, was born at Fond du Lac, Wisconsin, August 11, 1874, his father was Geo. Perkins, a native of Pennsylvania, and his mother was Emiline Larrabee, a native of Connecticut. He attended the public schools of Fond du Lac, and the German and English Academy. He moved to Sac City, Iowa, in July, 1896, and became identified with the Sac County State Bank. In 1900, was elected clerk of the district court of Sac county, and held this office for four years. On January 1st, 1905, became president of the First National Bank, Sac City. In June, 1899, was married to Lola May Early of Sac City. They have one son, George Early, and two daughters, Miriam Larrabee and Eloise Loraine. Was elected representative in 1918. Republican in politics.

## JAMES PETERS,

Representative from Dallas county, was born of Irish parents in Ypsilanti, Washtenau county, Mich., February 9, 1858. When he was two years old his parents moved to Cass county, Illinois, and at the close of the war to Warren county, Iowa. He attended school in the rural and common schools. After attaining his majority he came to Dallas county and engaged in general farming, stock raising, and feeding in which business he continued for thirty-six years. He was united in marriage, July 13, 1881, to

Mary E. Snyder of Dallas county. Has six children, three boys and three girls, one son being a lieutenant in the aviation corps in France. On March 1, 1915, he moved to Perry, Iowa, but is still actively managing his farms. Is a member of the M. E. church, the Masonic and Woodmen orders. Elected in 1918. A republican in politics.

---

#### L. W. POWERS,

Representative from Crawford county, Iowa, was born in Webster county, Iowa, June 12th, 1888, received his preparatory education in the rural schools and at Tobin College at Ft. Dodge, Iowa. Completed a course in the College of Liberal Arts at the State University of Iowa in 1912. In 1914 was graduated from the law school of the University of Chicago, and began to practice law at Denison, Iowa, where he is now a member of the firm of Conner and Powers. Elected representative in 1918. A democrat in politics.

---

#### R. F. PRICE,

Representative from Dickinson county, was born at Delhi, Iowa, January 1, 1858. Educated in public school. With the exception of three years spent in New York state, from 1876 to 1879, has lived in Iowa all his life. Was in Ida county 1879 to 1880, where he worked on farm summers and taught school winters. Farmed in Delaware county during 1881. Moved to Dickinson county in 1882. Farmed eight years. Married Miss Jennie E. Jones, March 18, 1886. Have no children. Moved to Milford in 1890, where he has since resided. Was appointed postmaster July 1, 1897, and served twelve years. Was member of city council many years. Has been in the real estate business since 1900. Elected representative in 1916, re-elected in 1918. Republican in politics.

---

#### C. A. QUICK,

Representative from Clinton county, was born of American parentage, September, 1879, in Clinton county. His schooling consists of common and public school education, leaving same at the age of 15. Learned telegraphy at which he worked for six years, then entered clerical work for the C. & N. W. Ry, and train service as brakeman in 1902, then switching and yardmaster service in 1904. His political career started in 1914, when elected alderman of Clinton, serving until 1918. Elected representative in 1918. A republican in politics.

---

#### DOUGLAS ROGERS,

Representative from Carroll county, was born on a farm in Shelby county, Iowa, April 8, 1867. His parents were pioneers of Shelby county. He attended the rural schools, Harlan High School, Western Normal College, taught in the rural schools for two years, and graduated from the College of Law at the State University of Iowa, June 17, 1891. In July, 1891, he located at Manning, Iowa. He was mayor of Manning for six and one-half years, and a member of the board of education for four years, being president for three years. He is president of the Iowa State Savings Bank of Manning. Was married to Miss Mary E. Flannery in 1892. They have two daughters, Eulalia and Ruth. Elected representative in 1914. Re-elected in 1916 and 1918. A democrat in politics.

## C. B. SANTEE,

One of the representatives from Black Hawk county, was born on a farm in Butler county, Iowa, November 6, 1864. He was educated in the country schools, State Teachers College, and Cornell College. His father and mother were pioneers in Butler county. He moved to Cedar Falls April 10, 1890, where he has since resided. Was recorder of Black Hawk county from 1895 to 1900. On the 5th of April, 1899, he was married to Lulu Probert of Shell Rock, Iowa. They have five children, Harriet M., Leslie C., Donald P., Margaret E. and Paul J. All members of the Methodist Episcopal Church. He is a Knight Templar, a Shriner, and a republican in politics. In 1912 he was elected as a delegate to the Republican National Convention at Chicago. Elected representative in 1916, re-elected in 1918.

## WILLIAM J. SAYERS,

Representative from Iowa county, was born in Athens county, Ohio, January 11, 1847. He came to Iowa when 21 years of age, later marrying Addie M. Baugh. He has extensive farm interests, and is president of the Iowa Valley Canning Company of Marengo. Elected representative in 1918. Democrat in politics.

## W. W. SAYLOR,

Representative from Bremer county, was born in Somerset, Pennsylvania, December 22, 1858, of American parentage. In 1860, his parents went West, locating at Waterloo, Iowa. Attended town and country schools, and helped his father at farming. Identified with the lumber interests. Was married to Kittle Winner in 1888. Served in the state legislature, the thirty and thirty-first sessions from Bremer county. Member M. W. K. of P., I. O. O. F., Maccabees, Mystic Tilters, Masons and Commandery. Re-elected representative in 1918. Republican in politics.

## C. H. SCOTT,

Representative from Appanoose county, was born on a farm in Walnut township, Appanoose county, Iowa, September 14, 1862. He received his education in the rural and graded schools. Is engaged in farming and truck gardening. He was married to Miss Lura F. Campbell, on April 1, 1887. To them were born fourteen children, five boys and eight girls living. Served as school director and township trustee for many years. He was elected representative in 1916, re-elected in 1918. A republican in politics.

## RAY PAUL SCOTT,

Representative from Marshall county, Iowa, born in North Eaton, Ohio, June 5th, 1884. Came to Marshalltown in 1899, graduated Drake University in 1909. Served as county attorney of Marshall county from 1914 to 1918. Elected to the legislature in 1918. Republican in politics.

## ARTHUR WAYLAND SLAUGHT,

One of the representatives from Wapello county, was born at Hector, Schuyler county, New York, July 6, 1855. His father and mother were both born in

Schuyler county. He was born and lived on a farm, and received such education as was afforded in the rural schools. Later he graduated from Colgate Academy at Hamilton, New York, and for two years served as assistant post-master of that place, after which he took up the study of medicine and received his degree from the Chicago Homeopathic Medical College in 1887. Was married in 1883 to Mrs. Anne Matthews Chase of Chicago, Illinois. He came to Iowa in 1896, first locating in Emmet county and afterwards in Wapello county. He was twice elected coroner of Wapello county, serving from 1910 to 1914. Was elected representative in 1914. Re-elected in 1916 and 1918. Republican in politics.

---

#### J. M. SLOSSON,

Representative from Worth county, was born in Kensett township, Worth county, Iowa, October 27th, 1878. His parents were pioneer settlers of Worth county. He attended the rural schools, Northwood high school and Nora Springs Seminary. Was married June 1st, 1899, to Sophie Savre. Served six years as county recorder of Worth county, three years as president of the Worth County Agricultural Society. He is engaged in farming, the buying and selling of farm lands, and has built a number of dwellings and business buildings in Northwood, Iowa. Elected representative in 1916. Re-elected in 1918. A republican in politics.

---

#### GEORGE ALFRED SMITH,

One of the representatives from Clinton county, born there July 6th, 1854, educated in the public schools and State University, a graduate, with the degree of M. D., practices his profession in Clinton. He was a brigade surgeon, commanding the 2nd Division, 3rd Army Corps Field Hospital, in the "war with Spain;" a lieutenant colonel on Gov. B. F. Carroll's staff, and a member of the Iowa State Board of Health and Medical Examiners. His religion is the "Golden Rule," his politics republican. His wife is the youngest daughter of Dr. A. B. Ireland. He has two children, Mrs. Carlos G. Tredway, of St. Louis, Mo., and Homer I. Smith, a first lieutenant in the United States air force.

---

#### OSCAR C. SORLIEN,

Representative from Humboldt county, was born October 15, 1890. Lived with his parents on a farm near Bode, Iowa, until twenty-one years of age. Attended the rural schools at Bode, and Luther College at Decorah. Was elected assistant cashier of the State Savings Bank at Bode, in 1913, and cashier the following year. Married Lottie J. Alstad at Decorah in 1915. Was elected representative in 1918. A republican in politics.

---

#### ARTHUR SPRINGER,

Representative from Louisa county, was born in that county, near Columbus City, September 30, 1855. Attended collegiate department, S. U. I., graduated in law department in 1877. Practiced law at Columbus Junction until 1891, and at Fort Worth, Texas, from 1891 to 1899, and has practiced in Wapello since. Was member of the commission appointed by Gov. Cummins to revise the school laws, and later a member of the "Better Iowa Schools" committee. Elected representative in 1918. Republican in politics.



## J. C. STERLING.

Representative from Hamilton county, Iowa, was born on a farm in McLean county, Illinois, January 22, 1863. He attended the district school, the LeRoy high school and Illinois Wesleyan University. He taught school for several years. August 16th, 1888, he was married to Minnie Gilmore of LeRoy, Illinois. In 1890 he came to Hamilton county, Iowa, and engaged in farming and teaching, until the fall of 1910 when he was elected clerk of the district court of Hamilton county, which office he served for six years. Mr. Sterling's family consists of six children, four girls and two boys. Elected representative in 1918. A republican in politics.

## D. O. STONE.

Representative from Sioux county, was born in Belpre, Washington county, Ohio, February 25, 1864. In 1867 he came with his parents to Cherokee county, Iowa, and in 1868 moved with them to Calliope, Sioux county. He received his education in the common schools. At the age of fourteen he started to learn the printer's trade in the office of the Sioux County Herald, published at Orange City. In 1880 his father, Rufus Stone, established the Independent at Calliope (now Hawarden) and two months later died, leaving the entire management of the paper upon his son who was then only seventeen years of age, being the youngest editor in the state. He is still owner and publisher of the paper established by his father. Was postmaster of Hawarden from 1885 to 1889. He was united in marriage with Miss Generzia Dunham of Albion, Marshall county, Iowa, December 25, 1884. Elected representative in 1914. Re-elected in 1916 and 1918. Republican in politics.

## WILLIAM STUART,

Representative from the ninety-sixth district, Emmet county, was born in Antrim county, Ireland, January 10, 1851. In 1856, his parents moved to Ontario, Canada, where he gained his education in the public schools of West Monkton, Canada. In 1864, they moved to Fulton, Illinois. In 1879 he came to Iowa and settled in Grundy Center, engaged in blacksmithing and later took up the sale of agricultural implements. In 1890 he was elected mayor of Grundy Center. He was united in marriage to Miss Jennie Dunn, on December 28, 1882, and to this union four daughters were born. In 1892, he moved to Armstrong, Iowa, served three years on the board of supervisors, and two years as president of the school board. He is a member of the M. E. church. Elected representative in 1916. Re-elected in 1918. A republican in politics.

## WM. SUTHERLAND,

Representative from Washington county, was born in Albemarle county, Virginia, August 3, 1852, of Scotch-Irish parents. Moved to Mineral county, West Virginia, in 1874. Came to Washington county in 1875 and engaged in farming and stock raising until 1911, when he moved to Washington, Iowa. Was married to Winnie Davis at Wayland, Iowa, February 15, 1882, and has one daughter. Has served as director of Farmers Mutual Insurance company fourteen years, nine of which he was president. Served twenty-one years on the school board; township trustee six years; justice of peace; member of board of stewards M. E. church nine years; an Odd Fellow. Was elected representative in 1918. A democrat in politics.

---

M. L. TEMPLE,

Representative from Clarke county, was born September 16, 1848, in Monongalia county, Virginia. Was brought up on a farm, attended subscription school 140 days. Entered the State University and received the degree of A. B. in 1873 and A. M. in 1878. Married Julia M. Protzman, September 30, 1873, came to Osceola, Iowa, October 3, 1878. Member of A. F. & A. M., K. of P., Shrine, and Elks. Republican in politics. Was presidential elector in 1892, member of the house in the twenty-sixth, twenty-eighth, thirtieth and thirty-first general assemblies. United States attorney for So. District of Iowa, from March 14, 1907, to March 16, 1914. Elected county attorney in 1914, re-elected in 1916 and elected to the thirty-eighth general assembly in 1918.

---

OSCAR ULSTAD,

Representative from Wright county, was born at Leland, Illinois, October 30, 1867. At the age of five years he moved with his parents to Lee county, Illinois, where he resided until twenty years of age, when he moved to Wright county, Iowa, where he has since resided. Received his education in the rural schools of Illinois. Was engaged in the mercantile business at Holmes, Iowa, for fifteen years retiring in 1913 and has lived on a farm adjoining Holmes since that time. Was postmaster at Holmes for seventeen years, township trustee four years, township clerk two years and is now president of the school board. Is married and has five children. Elected representative in 1916. Re-elected in 1918. A republican in politics.

---

J. H. VAN CAMP,

Representative from the forty-second district, was born in Muscatine county, Iowa, June 20th, 1860. His parents came from New Jersey in 1850, taking up land in Muscatine county. Received his education in the rural schools and attended the Wilton Academy one year. Since that time he has been actively engaged in farming, at present owning and operating 252 acres. Served as township assessor for six years, and on the board of trustees for four years. Was elected representative in 1918. A republican in politics.

---

WALTER H. VANCE,

Representative from Madison county, was born in Washington county, Indiana, April 19, 1857, moving with his parents to a farm in Knox county, Illinois, in 1865. Attended district school, high school at Oneida, finishing his education in Monmouth College. He came to Madison county, Iowa, in 1878 where he taught in the district schools and farmed for a number of years. Moved to Winterset in 1892, engaged in the insurance business. Elected county recorder in 1900, serving two terms. Was postmaster of Winterset from 1908 to 1913. Served three and one-half years as deputy clerk and six months as deputy auditor. Is a member of the Methodist Episcopal church. Lodge affiliations are: Masonic, Knights of Pythias and M. W. A. Elected representative in 1918. A republican in politics.

---

W. G. VANDER PLOEG,

Representative from Marion county, was born in Marion county, and a resident of this county all his life. Graduated from the law department of the State University of Iowa in 1903, and engaged in the practice of law at Pella

and Knoxville. Was a member of Company 3, 3rd Battalion, C. O. T. S. for about three months, and was in the service at the time of election to office. Elected in 1918. A republican in politics.

---

#### CHAS. H. WALLACE,

Representative from Howard county, was born near Manlius, Onondaga county, New York, November 15, 1858. At the age of eleven years he came with his father to Howard county, Iowa. In youth he was accustomed to labor on the farm incident to those pioneer days. Received his education in the public schools. On November 15, 1881, he was married to Della C. Miller and has one son, who carries on the farm "The Oaks." He served nine years as member of the board of supervisors, five of which he was chairman. He has until recently been actively engaged in farming. A member of the M. W. A. and Masonic order and Congregational church. Elected representative in 1918. A democrat in politics.

---

#### ALANSON K. WESTERVELT.

Representative from Greene county, was born on a farm in Greene county, Iowa, of American parentage, in 1884. He lived on this farm until seventeen years of age, attending the rural schools. At the age of eighteen he entered Des Moines College Academy. From here he went to Brown University, Providence, R. I., and completed his junior years there. At the death of his father in 1912 he returned home to Churdan, Iowa, and engaged in the banking business left by his father, in which business he is still engaged. He was married to Clara Olevia Northrop of Boone, Iowa, June 24th, 1918. Elected representative in 1918. He is a republican in politics.

---

#### W. H. WALRATH,

Representative from Fayette county, is of American parentage. His parents came to Iowa in 1856 and settled on the land, on which a part of the town of Arlington, Fayette county, is now located. He took up the work of farming and stock raising, which he followed until 1902, and has since been engaged in real estate business. He was interested in public affairs, having served several terms as assessor and township trustee, and was a member of the board of education over twenty years. In 1902 he was elected a member of the board of supervisors which office he held until January 1, 1916. Married in 1880 to Miss Velma E. Doan who died in 1884. In 1889 was married to Miss Mary G. Hutchison. Elected representative in 1916. Re-elected in 1918. A republican in politics.

---

#### JAMES B. WEAVER,

One of the representatives from Polk county, and the son of Gen. James B. Weaver and Clara Vinson Weaver, was born at Bloomfield, Iowa, August 19, 1861. Attended the common school at Bloomfield. Farmed from 1877 to 1879 and clerked in a general store from 1879 to 1881. Graduated from the law department of the State University in 1882 and entered the law offices of Barcroft and Gatch and became a member of the firm of Gatch and Weaver in 1882, a member of the firm of Gatch, Conner and Weaver in 1885 and Conner and Weaver in 1897. Since 1904 he has continued the practice alone. Was active in public movements. Was president of the University Club, Prairie Club, Golf and Country Club, Des Moines Public Library, Iowa Press and

Author's Club and is a member of the Des Moines Town Planning Commission and Des Moines Better Housing Association. Was named state director of American Red Cross in 1917 and organized the state in 167 chapters. Elected representative in 1916. Re-elected in 1918. A republican in politics.

---

#### JOHN E. WICHMAN,

Representative from Hancock County, was born at Galena, Illinois, April 16, 1859. Educated in the public schools of Galena and Northwestern German English Normal school. Removed to Hancock county, Iowa, in 1879, where he has since resided. Taught school in Illinois and Hancock county, Iowa, for four years, and was admitted to the bar in 1884, and since that time has given his attention to the practice of law, and to banking. Was county attorney for four terms. Was married to Mary L. Prescott in 1888 and has two daughters, Lois and Charlotte. Was elected representative in 1916, and re-elected in 1918. A republican in politics.

---

#### JAMES A. WILLIAMS,

Representative from Pottawattamie county, born in Council Bluffs. Was graduated from high school and Omaha Commercial College. Attended University of Wisconsin 1898 and 1899. Went to Texas in 1900 and employed in banking and loan business. Appointed to clerkship in Signal Corps, War Department, Washington, and graduated from National Law University in 1907. Assigned to Fort Omaha Balloon School as chief clerk post headquarters. Served ten years as court reporter fifteenth judicial district. Practiced law with J. J. Hess, and member of firm of Williams Bros. Co., real estate, loans and insurance. Married to Irene Ruth Jones of Cedar Rapids. Member Methodist church, a Mason, Elk. Elected representative in 1918. A republican in politics.

---

#### THOS. J. WILSON.

Representative from Mahaska county, was born in Washington county, October 23rd, 1854. Educated in common school. Was married to Frances E. Davis, May 30, 1876. Moved to Mahaska county in 1882. Served as township trustee for twelve years and member of board of supervisors for three years. Was elected to the thirty-sixth, thirty-seventh and thirty-eighth general assemblies. A farmer by occupation. A republican in politics.

---

#### WM. C. WINDETT,

Representative from Keokuk county, was born of English and American parentage on a farm in Kendall county, Illinois, November 25, 1853. Attended rural district schools. Left farm at twenty, came to Iowa in 1874, to Keokuk county in 1884. At age of twenty-one entered employ of Chicago and Northwestern Ry. as telegraph operator, occupying various positions in station service until 1887 when he resigned to become cashier of What Cheer Savings Bank. This position he still retains. Has been twice married, now a widower. Elected representative in 1918. A republican in politics, always.

## JOHN M. WORMLEY,

Representative from Plymouth county, was born near Macomb in the state of Illinois in 1863. Came to Newton, Iowa, with his parents in 1866, traveling in a prairie schooner, and crossing the Mississippi on a flat boat at Keokuk. Received his education in the common schools of Jasper county, Hazel Dell Academy at Newton, Ames College, and is a graduate from the Law College at Iowa City, class of 1889. He began to practice law the same year at Kingsley, Iowa, from which he retired in 1916 to devote his time to his extensive real estate interests, stock raising and farming. He has held many local offices, public and private, including councilman, postmaster and was mayor of Kingsley for many years. Elected representative in 1916. Re-elected in 1918. A republican in politics.

## FRANK C. YOUNG,

Representative from Davis county, was born in Davis county, December 6, 1862. Parents born in Virginia, Scotch-Irish decent, moved to Davis county, 1843. He grew to manhood on his father's farm; attended rural school, high school and Southern Iowa Normal College at Bloomfield, Iowa. Engaged in grain and mercantile business from 1885 to 1896. Was elected sheriff in 1897, re-elected 1899. Engaged in farming since 1900. He is a director of the Davis County Savings Bank. He is a member of Farm Bureau Farm Institutes, and secretary of the Davis County Fair. Was married to Pearl Davies, February 25th, 1885. Member of Christian church, Mason, K. of P., and Modern Woodman. Elected representative 1918. A democrat in politics.

## REPUBLICAN PARTY.

## OFFICIAL CALL FOR THE REPUBLICAN STATE CONVENTION

To the Republican Electors of Iowa:

By direction of the Republican State Central Committee of Iowa, a delegate convention of the Republicans of Iowa will be held in the City of Des Moines Wednesday, July 10th, 1918, at 11:00 o'clock a. m. In accordance with Section 1087-A27 of the Supplement to the Code, 1913, the duties of this convention shall be: To formulate and adopt a state platform for the Republican party; To nominate candidates for the party for any state office to be filled by voters of the entire state when no candidate for such office has been nominated at the preceding primary election, as shown by the canvass of the returns of said primary; and for which office there were persons voted for at said primary; To elect a State Central Committee, and to transact such other business as may properly be brought before it.

At 10 o'clock a. m. of the day of the aforesaid State Convention, the delegates from the several congressional districts shall meet in caucuses to transact such business as may properly come before them and select the usual committees of the State Convention.

The basis of representation in the said State Convention shall be as follows: One delegate for each county, and one additional delegate for each two hundred votes or fraction thereof, not less than 100, cast for W. L. Harding for Governor, at the general election held November 3, 1916, and each county will be entitled to delegates as follows:

Adair	13	Floyd	15	Monroe	14
Adams	8	Franklin	14	Montgomery	12
Allamakee	14	Fremont	10	Muscatine	22
Appanoose	17	Greene	12	O'Brien	13
Audubon	10	Grundy	11	Osceola	9
Benton	19	Guthrie	14	Page	15
Black Hawk	28	Hamilton	17	Palo Alto	11
Boone	18	Hancock	11	Plymouth	17
Bremer	15	Hardin	17	Pocahontas	12
Buchanan	17	Harrison	15	Polk	72
Buena Vista	13	Henry	13	Pottawattamie	35
Butler	14	Howard	9	Poweshiek	15
Calhoun	14	Humboldt	10	Ringgold	10
Carroll	16	Iowa	9	Sac	12
Casa	17	Jackson	15	Scott	50
Cedar	15	Jasper	15	Shelby	13
Cerro Gordo	19	Jefferson	19	Sioux	14
Cherokee	11	Johnson	12	Story	17
Chickasaw	12	Jones	18	Tama	18
Clarke	9	Keokuk	16	Taylor	13
Clay	11	Kossuth	17	Union	12
Clayton	19	Lee	15	Van Buren	13
Clinton	32	Linn	26	Wapello	26
Crawford	16	Louisia	52	Warren	18
Dallas	18	Lucas	10	Washington	16
Davis	9	Lyon	11	Wayne	12
Decatur	11	Madison	11	Webster	23
Delaware	16	Mahaska	12	Winnebago	10
Des Moines	25	Marion	19	Winneshiek	17
Dickinson	8	Marshall	16	Woodbury	48
Dubuque	38	Mills	21	Worth	8
Emmet	9	Mitchell	10	Wright	14
Fayette	21	Monona	11	Total	1661

L. J. DICKINSON,  
Secretary.  
Des Moines, Iowa, June 15, 1918.

CHARLES A. RAWSON,  
Chairman.

## REPUBLICAN PLATFORM--1918.

The following was adopted as the platform of the Republican party of Iowa at the state convention held in Des Moines, July 10, 1918:

The republicans of Iowa, in delegate convention assembled, hereby adopt the following declaration of principles and submit the same to the voters as their platform:

The republican party was born in the midst of the storm when the life of the nation hung in the balance. Its first president, the martyred Lincoln, kept the faith without faltering or wavering, and brought the ship of state to a safe port. The party has never halted for a moment in its fealty to the flag and to the principles of human liberty. Its leaders have been distinguished by their unselfishness and patriotic service to the nation. And this has been true since the day of Lincoln. We hereby consecrate all that we are and everything that we have to the winning of the world war.

This is not the war of any party; it is not the war of any section or class. It is the war of our nation. The burdens are being borne by all, without regard to creed or party or age or sex. It is so great that we must pass on to our children the duty of paying much of the cost. We, as republicans stand fully committed to the policy of treating the war and everything which relates thereto as the work of all the people and we invite to our standard every patriot who believes that Americans should meet this world crisis in the broadest spirit of genuine patriotism.

In this crisis of not only the life of the nation, but of the world as well, there is one duty which rises high above every partisan consideration and which should govern and control every citizen of the republic. That duty is to hold all that he has, or is, for the deliverance of the country and of mankind from the cruel, criminal and atrocious designs of the imperial government of Germany. No man should be elected to any high office, no matter what his party may be, unless he can fulfill this test in perfect measure. We can endure some degree of inefficiency, but we can tolerate no degree of disloyalty; no degree of selfishness. We are fighting an outlaw among nations. Our enemy has neither honor nor conscience nor civilization. We are struggling not alone for our own institutions, but for humanity and decency among the people of the earth. We have sent a million of the bravest men who ever wore a uniform across the sea and we will soon have a million more.

The supreme task is to win the war, speedily if we can, but to win it. No party feeling must be permitted to touch our consecration to this sacred undertaking.

That the republican party, full of the spirit of 1776 and the desire for liberty and the perpetual union of 1861, sends greetings to all of our brave and vallant men in the army and naval service of the United States and hereby express our pride in the men from Iowa that have joined the service of their country, knowing that they are the bravest and most sacrificing men that any state or country can produce.

In connection with the after war problems, we advocate the protective tariff as a means of safeguarding the welfare of the laboring men of this country and protecting them against the flooding of the markets of this country with the products of cheap labor of foreign lands. We advocate the protective tariff as a safeguard for the industries of this country, and as a means of making stable the social and economical situation after the war.

The republican party of Iowa reaffirms its declaration for equal suffrage. It urges immediate passage of the federal amendment by the United States senate and its ratification by the state, and commends our senators and representatives in congress for their support of this amendment.

That the republicans of Iowa will take no backward step on the temperance question and that we favor the ratification by the next general assembly of the federal prohibitory amendment to the constitution.

We favor a simplified ballot and to that end we recommend a modification of the primary and election laws.

That we heartily endorse the administration of W. L. Harding, governor of Iowa, in his patriotic and virtue leadership in support of this war, and all his activities, and we especially approve his efforts to bring about the universal public use of the English language in the state of Iowa.

We endorse and most heartily commend the distinguished and patriotic service of our senators, A. E. Cummins and W. E. Kenyon, and endorse and commend the election of our republican nominees for congress and state officers.

## STATE TICKET.

*For Governor,*  
**W. L. HARDING,**  
*of Stous City.*

*For Lieutenant-Governor,*  
**ERNEST R. MOORE,**  
*of Cedar Rapids.*

## MEMBERS STATE CENTRAL COMMITTEE.

*First District*—W. W. Copeland, Burlington.  
*Second District*—E. D. Brigham, Iowa City.  
*Third District*—L. E. Bladine, Cedar Falls.  
*Fourth District*—L. B. Whitney, Decorah.  
*Fifth District*—W. G. Dows, Cedar Rapids.  
*Sixth District*—Fred C. Huebner, Albia.  
*Seventh District*—Chas. A. Rawson, Des Moines.  
*Eighth District*—J. W. Calvert, Mystic.  
*Ninth District*—W. L. Stern, Logan.  
*Tenth District*—B. B. Burnquist, Ft. Dodge.  
*Eleventh District*—A. L. Whitney, Storm Lake.

## EXECUTIVE COMMITTEE.

L. B. Whitney	Charles A. Rawson	F. C. Huebner
---------------	-------------------	---------------

## FINANCE COMMITTEE.

B. B. Burnquist	L. E. Bladine
W. L. Stern	W. G. Dows

## PRESS COMMITTEE.

E. D. Brigham	A. L. Whitney
W. W. Copeland	J. W. Calvert



## DEMOCRATIC PARTY.

## CALL FOR THE DEMOCRATIC STATE CONVENTION.

A delegate convention of the Democratic party of Iowa is hereby called to meet in the city of Des Moines on Thursday, July 18, 1918, 10:00 o'clock a. m.

The purpose of said convention is for the filling of any vacancies for state offices as provided for by Section 1087 A-27 and to formulate and adopt the party platform. To select a state central committee consisting of not less than one member from each Congressional District and for the transaction of such other business as the convention may deem proper and necessary.

The ratio of representation will be one delegate from each county and one additional delegate for each 200 votes or major fraction thereof cast for Hon. E. T. Meredith for Governor at the general election in 1916.

Upon such basis the counties are entitled to the number of delegates as set forth below:

Adair	8	Payette	12	Monona	8
Adams	7	Floyd	6	Monroe	9
Allamakee	9	Franklin	4	Montgomery	8
Appanoose	13	Fremont	11	Muscatine	12
Audubon	6	Grundy	6	O'Brien	7
Benton	12	Guthrie	3	Osceola	4
Black Hawk	20	Hamilton	6	Page	11
Boone	11	Hancock	5	Palo Alto	7
Bremer	6	Hardin	9	Plymouth	9
Buchanan	8	Harrison	14	Pocahontas	7
Buena Vista	7	Henry	3	Polk	56
Butler	5	Howard	3	Pottawattamie	28
Calhoun	7	Humboldt	5	Poweshiek	10
Carroll	9	Ida	6	Ringgold	8
Cass	3	Iowa	8	Sac	9
Cedar	7	Jasper	14	Scott	28
Cerro Gordo	9	Jefferson	9	Shelby	9
Cherokee	7	Johnson	16	Sioux	9
Chickasaw	9	Jones	9	Story	13
Clarke	6	Keokuk	11	Tama	12
Clay	6	Kossuth	9	Taylor	9
Clayton	10	Lee	18	Union	11
Clinton	17	Linn	22	Van Buren	9
Crawford	9	Louisa	6	Wapello	18
Dallas	11	Lucas	7	Warren	9
Davis	9	Lyon	6	Washington	10
Decatur	11	Madison	9	Webster	15
Delaware	6	Mahaska	15	Winnebago	4
Des Moines	17	Marion	13	Winnebuck	9
Dickinson	5	Marshall	14	Woodbury	26
Dubuque	22	Mills	3	Worth	4
Emmet	4	Mitchell	6	Wright	6

All voters subscribing to the fundamental principles of Democracy are invited to participate in the election of delegates to this convention.

By order of the Democratic State Central Committee of Iowa at a meeting held June 12, 1918.

J. W. REYNOLDS, *Chairman.*

W. I. BRANAGAN, *Secretary.*

## DEMOCRATIC PLATFORM—1918.

The Democracy of Iowa, in convention assembled, rejoices with the emancipated peoples of the Universe in the providential leadership of Woodrow Wilson in this, the greatest crisis in the history of the world. It dedicates itself anew to the overshadowing purpose of the present—to win the war, and it assures him of its enthusiastic approval of his acts and sympathy with his aims.

While we, as Americans devoted to honorable peace, three years ago reverently thanked God for Wilson and witnessed the sorry partisan spectacle of our opponents deriding him as unfit properly to guide the destinies of the nation, today we give room for Americans of every party that they may with like reverence thank God that the honor of our country and the well-being of our boys are in his keeping.

For a generation the Democratic party was so persistently maligned as unfitted for the custodianship of any great task, and as so utterly lacking in men of the vision or capacity to direct national affairs, that the party was denied opportunity to disprove the calumny until the cohesive power of public plunder no longer availed to keep together the corrupt corpse of the Republican party.

The party "lacking in leadership," "unfitted for the proper discharge of any public duty," "incompetent" and comprising "irreconcilable elements" has become, with opportunity, the greatest governing authority in the history of the republic. It has supplied not only President Wilson, whose humanity, wisdom, courage, and virtue have made him the accepted leader of the nations associated with us in the war, but it has given us in William G. McAdoo the greatest constructive genius ever in the cabinet; in the vilified Josephus Daniels, secretary of the navy, whose achievements baffle his enemies and give consolation to the mothers of America, whose sons have gone or will go to the fields of France; the patient, masterful Baker, who, like Daniels, was the butt of scorn and ridicule, and whom now a committee of congress—Republicans no less than Democrats—unanimously felicitates on the scope of his accomplishments. So complete and so satisfactory are the achievements of the President and his associates that the demand, born of partisanship, for a coalition cabinet, is heard no more, and the people of America resign their welfare with confidence and trust to the keeping of the Democratic party.

Not without reason is this faith. One of the first acts of the Wilson administration was to adopt, over the calamity cries and protests of every plumed knight of privilege and over the opposition of the leaders of the Republican party the Banking and Currency bill, which forever took from the money centers control of the nations banking reserves, which made financial panics forever impossible, which, when the European war broke, and the credit systems of the world tumbled into ruins protected the people of the United States against loss and suffering and the industries of the United States from prostration and ruin, and which today, by the operation of the rediscount privilege makes it possible for the country to absorb war issues of securities and have left money enough to keep the industries of the country going.

This law, the constructive masterpiece of fifty years of legislative history, was speedily followed by the act incorporating the shipping board, which gave to the government the right to build ships for the use of commerce. Like the currency bill, this legislation had to meet and overcome Republican opposition, and today we rejoice that it did this, because this organization thus created has made possible what otherwise were impossible—the speedy provision of a merchant marine to restore American commerce to the seas, and promote the speedy movement of troops and supplies to Europe.

The Democratic party is restoring the American flag, driven from the seas with the 3,000,000 tons of shipping it floated over by the Republican policy of exclusive tariffs, and is preparing for the day when, the war over, the industries of the United States will seek the markets of the world.

It was Democratic genius which conceived and drafted the rural credits bill, another forehanded measure which makes possible borrowing by struggling farmers for long periods, and not only reduced the rate of interest throughout the country, but equipped farmers better to meet the food demands of the world.

It was Democratic genius which evolved in the draft law the most democratic method ever devised for raising an army and enabled this country, fifteen months after it had entered the war, to confront the Hun with a million Americans in arms.

It was Democratic genius which shifted from the shoulders of the consuming millions the burden of taxation, and put this instead, in the tax on incomes, on the shoulders of wealth.

It was Democratic genius which created the war finance corporation, which effects to make sure that the money of the nation shall be used first to finance the country in war and, secondly, provide for the expansion or establishment of industries needful to successful prosecution of the war.

It was Democratic genius which evolved the means and supplied the skill for taking over as a war measure control of operation of the railroads of the country. Experience with government control is too brief to admit of fair judgment

and while the first objective is to serve war needs, yet we are confident that the wisdom of the action will be repeatedly emphasized in benefits to shippers, travelers, employees, and investors, many of which are not now foreseen by the average man.

It was Democratic genius which liberated the spirits of the country's sailors and soldiers in provision for allowance for their dependents and in the further provision of war insurance for their families. The same foresight and solicitous regard which so admirably provides for them at home and abroad may be trusted to work out a practicable plan looking to training of the wounded in vocations suited to their abilities, so that they may not suffer from inability to support themselves in useful employment after serving their country on the field of battle; and to make such other provisions as may be necessary to enable all surviving soldiers and sailors to re-enter various avenues of employment and opportunity on most favorable terms at the conclusion of the war. The duty of making these provisions is dictated alike by conscience, gratitude, and economy and is one that we are sure, will be met by all the people of the nation unselfishly, and from a desire to help to the uttermost.

The Democratic genius which has anticipated and provided for every need of the nation will provide wisely for the conditions to obtain here, after the war. Confidence is begot by faith redeemed, and in the redemption of its promises to the people, no less than in the admirable wisdom it has revealed in handling each problem, the Democratic party has earned the right to enduring confidence.

The problems pressing for solution at the conclusion of the war will be so grave and so numerous as to call for the broadest constructive statesmanship and most careful preparation now to meet them. We bespeak for President Wilson the co-operation in his legislative endeavor of all citizens mindful of the gravity of his task, and we call for support only of those candidates for congress pledged to stand by his policies.

A measure of industrial democracy new to the world is to be one of the fruits of the war, and we rejoice in this for the higher estate the toiling masses are to enjoy. The task of making the world safe for political democracy is one which those who toil are making easier by their unflinching industry and loyal devotion to duty. It is fitting and proper that they shall be large beneficiaries in the new measure of democracy they are themselves unselfishly seeking to make a boon to all people dominated by the Prussian autocracy.

We rejoice in the war spirit of Iowa. We rejoice that here and there patriotic Republicans have driven from official life representatives more solicitous for the Prussians in America, than for the Americans in America, and we welcome as supporters of our President and his policies other men in and out of official life who adjourn politics and convene patriotism in order to hold up his hands.

We approve the candidacy of William S. Kenyon for re-election to the United States Senate, and point to this in proof that the Democracy of Iowa is broad enough and big enough to give credit where due and reward deserving even to the point of giving support to his candidacy.

We denounce the greed which robs in war time, and urge upon congress so to draft the revenue bill now in committee that taxation shall absorb the gains of profiteers. Excess profits taxes should be made to fall upon the lazy, no less than the earned income, and the injustice of taxing him who earns his living by his industry while absolving him whose income is the product of others' industry, forever ended. Profiteering in the necessities of life should be made a crime.

We recognize that the rank and file of the Republican party have full confidence in the President of the United States—the commander in chief of our great army and navy, who stands today by the common consent of the world, outside of our enemies, as the most dominant representative of the rights of the common people. We resent the impudent assumption of a few politicians, who, like Governor Harding in his speech at the Republican State Convention, sneeringly referred to the "democratic handicap, weakness and indecision" of the present administration which is carrying the burdens of this war. We protest against the policy of a few politicians who endeavor to damn the President of the United States by faint praise, and we resent the assumption of Governor Harding that "it was in response to this insistence of Republican leadership that the preparation we now have was brought forth." We give to the Republicans

who have stood by the President, the highest possible credit, but we resent the effort of Governor Harding and other politicians who assume that the achievements of this war is solely the result of Republican effort, and that the Republicans in this effort have been handicapped by the obstacles which Democracy has placed in their way. The Governor of Iowa should emulate the example set by the really great men of his party and should remember that his country is at war and as the chief executive of a great state he should at all times loyally support the commander in chief of our army. He should remember that his belittling and slurring references to the officers of our country will be treated as a pleasing encouragement by our enemies.

The Governor of Iowa should be a leader and should be big enough to grasp fully the seriousness of the world's war; he should be possessed of such patriotism that he could disregard all partisan allegiance during the war. We believe his support of Burton E. Sweet, Harry E. Hull, Gilbert N. Haugen and C. W. Ramseyer, who are candidates for re-election to congress from this state, each of whom supported Germany more often than he supported America, convicts him of insincerity and proves he is actuated by blind spirit of partisanship.

We think the time opportune for the state to offer its credit along the line of the Farm Loan Act to the soldiers of the republic on their return so that they may acquire their own homes in Iowa on long time credits at the lowest possible rate of interest.

We endorse the action of congress in submitting to the legislatures of the states the proposed amendment to the federal constitution provided for national prohibition and favor such action as legally necessary to support our President therein.

We favor the speedy enactment of the pending federal amendment giving equal franchise to women, and pledge the Democratic members of the legislature of Iowa to ratify promptly such amendment, and in recognition of the splendid work they are doing in support of all war activities and believing in the principle of equal suffrage, we invite them to participate in the council of our party.

We favor such amendment to the primary election laws as will remove all existing evils as well as all opportunity for thwarting the will of the people in the selection of public officials.

We take pride in presenting to the people of Iowa our candidate for governor, Hon. Claude R. Porter. He is a lawyer of great ability, as evidenced in his selection by the government for the prosecution in another state of one of the most important cases arising within the present generation. He possesses a keen sense of responsibility and a lofty purpose to fulfill his every duty in life. His large ability, clean personal character, high ideals and supreme courage warrant our confidence that a careful consideration by the people of Iowa will result in his election as governor.

#### STATE TICKET.

*For Governor,*  
**CLAUDE R. PORTER,**  
 of Centerville, Iowa.

*For Lieutenant Governor,*  
**FRANK B. WHITAKER,**  
 of Hillsboro, Iowa.

#### DEMOCRATIC STATE CENTRAL COMMITTEE OF IOWA.

*First District*—John M. Lindly, Winfield.  
*Second District*—A. A. Balluff, Davenport.  
*Third District*—H. A. Cooke, Eagle Grove.  
*Fourth District*—E. J. Feuling, New Hampton.  
*Fifth District*—John N. Hughes, Cedar Rapids.  
*Sixth District*—G. W. Godfrey, Albia.  
*Seventh District*—L. S. Hill, Des Moines.  
*Eighth District*—Dr. J. W. Reynolds, Creston.  
*Ninth District*—J. J. Hughes, Council Bluffs.  
*Tenth District*—W. I. Branagan, Emmetsburg.  
*Eleventh District*—Dr. V. E. Herbert, Storm Lake.

### Primary Election June 3, 1918.

The term "Primary Election" is construed under the law to apply to an election by the members of various political parties for the purpose of placing in nomination candidates for public office, for selecting delegates to conventions, and for the selection of party committeemen. The law provides that the primary election shall consist of an election by all political parties and shall be held at the various voting places of the several precincts on the first Monday in June, in the year 1912 and biennially thereafter, for the nomination of candidates for such offices as are to be filled at the general election in November next ensuing (except candidates for Judge of the Supreme, District and Superior Courts, which shall be by a Judicial Convention,) for senator in the congress of the United States, and for the electors of the President and Vice-President of the United States in the years in which senators or president and vice-president are to be elected.

The Board of Supervisors of each county (acting as a County Board of Canvassers) meet on the second Tuesday following the primary election in June and canvass the votes cast at the several precincts and make an abstract thereof. A separate abstract of the canvass duly certified is then forwarded to the Secretary of State for the following offices:

United States Senators.

Electors of the President and Vice-President of the United States.

All State Officers.

Representatives in Congress.

Senators and Representatives in the General Assembly.

On the second Monday after the June primary election, the Executive Council meets as a State Canvassing Board, and opens and canvasses the abstract returns received from each county in the state. Said board makes abstracts of its canvass, showing the number of ballots cast for each person voted for, and the person having the highest number of votes in the state or district (provided he receives 35 per cent of all the votes cast by the party for such office), is duly and legally nominated and is entitled to have his name printed on the official ballot for the General Election.

---

#### LIST OF CANDIDATES NOMINATED AT THE PRIMARY ELECTION, JUNE 3, 1918.

##### FOR UNITED STATES SENATOR

Wm. S. Kenyon of Fort Dodge, Webster County.....Republican  
Charles R. Keyes of Des Moines, Polk County.....Democrat

##### FOR GOVERNOR.

W. L. Harding of Sioux City, Woodbury County.....Republican  
Claude R. Porter of Centerville, Appanoose County.....Democrat

##### FOR LIEUTENANT GOVERNOR.

Ernest R. Moore of Cedar Rapids, Linn County.....Republican  
Frank B. Whitaker of Hillsboro, Henry County.....Democrat

##### FOR SECRETARY OF STATE.

William S. Allen of Fairfield, Jefferson County.....Republican  
J. C. Murtagh of Waterloo, Black Hawk County.....Democrat

##### FOR AUDITOR OF STATE.

Frank S. Shaw of Toledo, Tama County.....Republican  
D. E. Kerby of Cherokee, Cherokee County.....Democrat

## FOR TREASURER OF STATE.

Edwin H. Hoyt of Manchester, Delaware County.....Republican  
 John Jamison of Oelwein, Fayette County.....Democrat

## FOR ATTORNEY GENERAL.

H. M. Havner of Marengo, Iowa County.....Republican  
 Joseph J. Meyers of Carroll, Carroll County.....Democrat

## FOR SUPERINTENDENT OF PUBLIC INSTRUCTION.

P. E. McClenahan of Iowa City, Johnson County.....Republican  
 G. W. Walters of Cedar Falls, Black Hawk County.....Democrat

## FOR RAILROAD COMMISSIONERS.

Dwight N. Lewis of Des Moines, Polk County.....Republican  
 Charles Webster of Waucoma, Fayette County.....Republican  
 George W. Koontz of Iowa City, Johnson County.....Democrat  
 Joseph F. Beh of Harlan, Shelby County.....Democrat

## FOR NON-PARTISAN JUDGES OF THE SUPREME COURT.

Frank R. Gaynor of Le Mars, Plymouth County.  
 Byron W. Preston of Oskaloosa, Mahaska County.  
 V. R. McGinnis of Leon, Decatur County.  
 Truman S. Stevens of Hamburg, Fremont County (to fill vacancy).

## FOR REPRESENTATIVES IN CONGRESS.

## FIRST DISTRICT.

Charles A. Kennedy of Montrose, Lee County.....Republican  
 Edward L. Hirsch of Burlington, Des Moines County.....Democrat

## SECOND DISTRICT.

Harry E. Hull of Williamsburg, Iowa County.....Republican  
 Nathan D. Ely of Davenport, Scott County.....Democrat  
 Chas. Borewald of Davenport, Scott County.....Socialist

## THIRD DISTRICT.

Burton E. Sweet of Waverly, Bremer County.....Republican  
 Captain Harry B. Clark of Waterloo, Black Hawk County.....Democrat

## FOURTH DISTRICT.

Gilbert N. Haugen of Northwood, Worth County.....Republican  
 Joseph C. Campbell of Charles City, Floyd County.....Democrat

## FIFTH DISTRICT.

James W. Good of Cedar Rapids, Linn County.....Republican  
 Sherman W. DeWolf of Reinbeck, Grundy County.....Democrat

## SIXTH DISTRICT.

C. W. Ramseyer of Bloomfield, Davis County.....Republican  
 Buell McCash of Bloomfield, Davis County.....Democrat  
 H. Grimes of Agency, Wapello County.....Socialist

## SEVENTH DISTRICT.

Cassius C. Dowell of Des Moines, Polk County.....Republican  
 H. C. Evans of Des Moines, Polk County.....Democrat  
 Charles Gay of Des Moines, Polk County.....Socialist

## EIGHTH DISTRICT.

Horace M. Towner of Corning, Adams County.....Republican  
 D. Fulton Rice of Centerville, Appanoose County.....Democrat

## NINTH DISTRICT.

William R. Green of Council Bluffs, Pottawattamie County.....Republican

## TENTH DISTRICT.

L. J. Dickinson of Algona, Kossuth County.....Republican

J. R. Files of Fort Dodge, Webster County.....Democrat

## ELEVENTH DISTRICT.

William D. Boies of Sheldon, O'Brien County.....Republican

Thomas J. Steele of Sioux City, Woodbury County.....Democrat

G. F. Deltrich of Sibley, Osceola County.....Socialist

PRIMARY ELECTION, JUNE 3, 1918

Official Canvass of Votes Cast for Candidates for United States Senator, Governor, Lieutenant Governor and Secretary of State.

County	United States Senator		Governor		Lieutenant Governor		Secretary of State				
	William S. Kenyon, Rep.	Charles R. Keyes, Dem.	William L. Harding, Rep.	Claude R. Porter, Dem.	Ernest R. Moore, Rep.	Frank B. Whitaker, Dem.	William S. Allen, Rep.	Charles A. Hall, Rep.	C. C. Pugh, Rep.	Walter C. Ramsey, Rep.	J. C. Murtagh, Dem.
Adair	1,136	291	1,172	810	1,097	262	292	505	312	82	291
Adams	482	150	472	163	472	156	188	195	52	12	154
Allamakee	1,219	187	1,190	179	1,178	180	587	181	248	291	180
Appanoose	776	289	761	293	748	290	258	194	216	93	287
Audubon	286	121	257	130	284	124	67	160	49	36	125
Benton	861	368	893	372	836	360	200	81	41	515	362
Black Hawk	2,619	292	2,782	941	2,620	316	1,254	830	136	446	335
Boone	1,439	135	1,493	132	1,341	139	149	960	287	86	136
Bremer	906	829	803	863	845	613	436	144	49	141	852
Buchanan	1,311	187	1,401	199	1,114	187	678	235	73	271	192
Buena Vista	1,799	162	1,809	171	1,646	135	1,040	867	108	254	198
Butler	1,367	129	1,406	134	1,360	120	583	170	47	697	120
Calhoun	1,079	234	1,549	263	1,463	273	560	178	156	666	261
Carroll	690	919	626	964	613	916	247	241	106	74	924
Cass	1,392	213	1,303	221	1,246	219	576	413	237	90	217
Cedar	923	309	796	235	826	316	331	88	41	321	314
Cerro Gordo	2,118	219	2,268	224	1,925	207	1,079	407	69	623	210
Cherokee	1,049	136	1,086	151	976	153	420	191	208	226	154
Chickasaw	861	295	848	357	775	503	206	203	62	127	529
Clarke	900	191	997	212	896	197	306	401	145	91	191
Clay	1,110	146	1,174	132	1,151	155	394	123	301	298	146
Clayton	849	514	806	527	819	508	292	85	87	345	515
Clinton	2,385	939	2,485	1,029	2,246	977	977	290	146	1,067	953
Crawford	666	903	639	941	631	895	299	95	164	107	903
Dallas	1,620	250	1,656	284	1,544	252	706	354	467	147	250
Davis	665	929	675	1,036	633	973	247	100	134	145	973
Decatur	683	404	711	426	671	414	211	168	73	239	419
DeSaware	1,845	211	1,960	221	1,797	200	634	207	528	374	202
Dee Moines	1,049	969	938	1,056	964	960	497	122	235	105	920
Dickinson	659	132	694	140	575	129	299	44	164	107	132
Dubuque	650	2,386	667	2,780	646	2,349	439	88	49	81	2,633
Emmet	1,128	111	1,112	107	1,085	105	413	103	70	513	110
Fayette	1,325	338	1,429	346	1,443	363	575	203	330	833	341
Floyd	1,845	117	1,437	127	1,261	122	410	85	35	873	291
Franklin	1,522	73	1,600	71	1,355	67	266	71	715	547	66
Fremont	496	595	485	564	476	537	190	121	131	84	546
Greene	1,690	170	1,663	176	1,556	170	490	236	610	326	166
Grunty	696	142	650	147	648	140	198	238	47	190	146
Guthrie	1,429	229	1,417	244	1,340	226	564	259	566	90	229
Hamilton	2,129	135	1,039	128	1,266	125	633	231	848	840	129
Hancock	1,783	102	1,736	118	1,605	107	335	305	71	1,223	104
Hardin	1,612	126	1,592	128	1,375	148	1,041	414	101	248	154
Harrison	129	367	524	300	519	292	179	111	145	74	304
Henry	989	229	995	241	820	238	391	384	64	71	230
Howard	661	261	637	270	644	259	277	62	42	290	269
Humboldt	1,209	120	1,194	121	1,062	116	366	222	134	337	128
Ia	413	156	424	166	419	154	242	106	20	57	158
Iowa	844	403	815	477	607	497	104	666	181	142	462
Jackson	732	683	736	604	716	681	35	25	478	166	655
Jasper	1,231	659	1,202	590	1,166	590	260	396	292	221	566



## PRIMARY ELECTION—Continued.

County	United States Senator		Governor		Lieutenant Governor		Secretary of State				
	William S. Kenyon, Rep.	Charles R. Keyes, Dem.	William L. Hardins, Rep.	Claude R. Porter, Dem.	Ernest R. Moore, Rep.	Frank B. Whitaker, Dem.	William S. Allen, Rep.	Charles A. Hall, Rep.	C. C. Pugh, C. Rep.	Walter C. Ramsay, Rep.	J. C. Murtagh, Dem.
Jefferson	917	187	1,041	243	1,009	248	678	265	42	113	240
Johnson	998	1,407	923	1,457	914	1,399	417	187	196	135	1,368
Jones	471	255	474	368	468	252	121	175	81	108	252
Keokuk	1,028	545	1,041	630	1,000	506	381	360	77	190	678
Kossuth	2,249	359	2,238	369	2,017	347	1,107	948	120	559	670
Lee	839	695	800	722	798	690	608	154	52	32	658
Linn	3,359	746	3,281	817	3,402	732	1,258	1,830	218	400	673
Louis	1,801	154	1,279	164	1,145	142	629	166	67	446	149
Lucas	1,209	211	1,208	213	1,141	204	492	219	78	445	206
Lyon	987	204	873	209	926	196	601	217	53	183	191
Madison	995	164	1,113	174	856	106	331	144	83	606	100
Mahaska	934	489	693	529	880	511	204	49	560	206	511
Marion	941	991	907	1,077	883	993	466	209	129	90	1,009
Marshall	2,361	213	2,352	224	2,010	212	589	929	61	627	207
Mills	436	153	439	100	429	107	119	113	69	136	100
Mitchell	1,247	131	1,338	105	1,232	143	749	250	112	173	137
Monona	645	293	658	893	639	297	325	149	38	80	297
Monroe	1,257	602	1,245	519	1,197	493	378	461	113	238	479
Montgomery	1,903	241	1,698	238	1,668	226	674	539	141	516	241
Muscatine	1,433	299	1,427	312	1,349	296	727	389	102	190	296
O'Brien	1,118	239	1,074	245	994	223	639	217	42	137	241
Osceola	628	284	580	268	617	227	240	75	154	172	224
Page	1,727	207	1,686	228	1,612	214	620	614	74	439	210
Palo Alto	718	267	766	262	669	251	159	74	321	210	273
Plymouth	973	313	909	330	904	310	319	527	35	284	311
Pocahontas	1,077	380	1,140	369	1,061	340	268	380	341	151	344
Polk	6,244	494	6,060	673	5,586	453	4,147	1,001	1,464	320	472
Pottawattamie	1,364	492	1,258	493	1,186	479	412	311	375	146	475
Poweshiek	1,466	281	1,461	306	1,337	289	399	408	186	434	289
Ringgold	1,190	198	1,263	207	1,103	190	488	480	219	65	199
Sac	1,764	185	1,717	184	1,659	182	690	656	166	360	179
Scott	1,060	261	1,162	306	1,029	288	491	177	227	157	279
Shelby	395	519	385	384	379	825	102	102	119	61	361
Sioux	1,349	254	1,074	270	1,266	235	767	361	98	139	255
Story	2,508	132	2,290	164	2,232	160	864	288	350	978	144
Tama	1,020	472	1,001	501	974	486	347	78	70	494	477
Taylor	1,395	212	1,417	221	1,296	216	212	982	178	103	213
Union	879	227	851	251	825	231	204	321	240	107	221
Van Buren	940	399	940	391	912	396	494	308	89	107	374
Wapalo	2,157	1,338	2,090	1,469	2,075	1,364	822	691	110	321	1,849
Warren	990	209	967	225	968	222	254	134	135	414	216
Washington	1,614	320	1,613	394	1,503	326	673	198	78	505	314
Wayne	817	380	834	368	810	363	234	120	90	247	365
Webster	2,394	327	2,182	346	2,028	320	1,038	171	117	890	332
Winnebago	1,622	87	1,397	85	1,493	63	777	224	69	460	81
Winneshiek	1,329	494	1,359	645	1,397	517	640	109	66	761	519
Woodbury	3,019	892	4,006	907	3,436	647	1,779	437	211	1,129	820
Worth	1,067	47	967	53	978	45	283	213	246	263	49
Wright	1,608	110	1,739	122	1,560	110	284	223	51	1,161	116
Totals	127,990	30,518	127,758	30,161	120,238	30,636	51,007	28,619	17,732	31,271	36,790

PRIMARY ELECTION, JUNE 3, 1913

Official Canvass of Votes Cast for Candidates for Auditor, Non-Partisan Judges of the Supreme Court and Superintendent of Public Instruction.

County	Auditor of State		Judges of the Supreme Court					Supt. of Public Instruction				
	Frank S. Shaw Rep.	D. E. Kerby, Dem.	For Full Term				To fill vacancy	William F. Barr, Rep.	A. M. Deyoe, Rep.	Frank D. Joseph, Rep.	P. E. McClenahan Rep.	G. W. Walters, Dem.
			F. R. Caylor.	V. R. McClinnis	B. W. Preston	T. S. Stevens						
Adair.....	1,129	265	707	553	616	580	302	402	196	131	266	
Adams.....	462	354	286	271	276	271	214	101	48	62	156	
Adamsakee.....	1,321	175	637	500	709	666	243	229	523	136	169	
Appanoose.....	763	299	372	523	543	553	132	125	322	146	232	
Audubon.....	379	127	256	263	256	256	57	132	54	39	123	
Benton.....	627	344	1,104	.....	1,113	1,127	172	102	80	541	363	
BlackHawk.....	2,663	318	1,376	.....	1,714	1,329	540	615	694	473	313	
Boone.....	1,296	137	1,075	1,033	1,085	1,021	58	919	313	69	135	
Bremer.....	345	777	668	.....	762	773	397	140	77	129	758	
Buchanan.....	1,178	189	963	.....	1,119	1,114	454	184	336	121	175	
Buena Vista.....	1,692	167	782	629	659	595	761	450	233	178	157	
Butler.....	1,359	112	823	.....	891	879	498	278	138	420	110	
Calhoun.....	1,533	268	909	.....	873	973	435	226	220	478	273	
Carroll.....	656	227	591	861	875	893	132	267	115	63	665	
Cass.....	1,271	211	738	734	746	771	614	268	751	190	206	
Cedar.....	509	305	684	613	646	605	129	110	60	448	232	
Cerro Gordo.....	2,077	211	1,138	969	1,204	1,249	633	1,173	111	177	198	
Cherokee.....	1,002	154	808	599	688	625	219	169	409	140	136	
Chickasaw.....	319	512	611	619	616	651	180	314	135	101	693	
Clarke.....	896	190	417	575	423	413	186	575	154	107	183	
Clay.....	1,183	150	811	725	814	810	221	304	360	133	744	
Clayton.....	319	501	694	.....	750	700	142	126	305	210	509	
Clinton.....	2,302	946	1,404	1,409	1,430	1,314	730	412	304	723	304	
Crawford.....	691	865	1,299	1,142	1,178	1,279	143	127	256	91	872	
Dallas.....	1,538	247	1,150	1,123	1,129	1,270	933	247	145	156	239	
Davis.....	649	962	1,150	1,076	1,142	1,264	111	127	233	88	951	
Decatur.....	679	421	645	576	607	700	158	144	74	264	461	
Delaware.....	1,751	201	937	892	966	905	169	97	1,569	83	130	
Des Moines.....	976	965	960	960	963	1,033	273	173	289	134	834	
Dickinson.....	613	127	363	304	319	332	80	197	226	83	130	
Dubuque.....	616	2,510	2,003	1,943	2,030	1,870	239	98	196	69	2,333	
Emmet.....	1,074	106	420	.....	484	617	242	265	127	403	169	
Fayette.....	1,450	837	390	340	1,057	1,082	245	244	773	123	329	
Floyd.....	1,357	123	698	393	567	644	839	294	146	541	103	
Franklin.....	1,307	67	387	.....	422	336	132	190	311	250	66	
Fremont.....	484	546	467	437	406	555	100	94	205	77	533	
Greene.....	1,001	166	945	776	841	876	332	338	356	190	146	
Grundy.....	662	129	483	414	433	431	110	233	106	75	137	
Guthrie.....	1,243	219	1,005	.....	932	1,002	763	254	137	165	213	
Hamilton.....	2,000	123	1,480	1,347	1,362	1,555	304	466	695	285	105	
Hancock.....	1,710	102	550	.....	569	631	234	1,298	265	135	92	
Hardin.....	1,402	139	1,425	.....	1,333	1,391	461	363	94	73	137	
Harrison.....	319	292	621	559	57	609	99	96	194	96	229	
Henry.....	869	225	524	461	57	330	132	324	160	160	230	
Howard.....	644	262	421	469	424	455	171	109	124	212	244	

## PRIMARY ELECTION—Continued.

County	Auditor of State		Judges of the Supreme Court				Supt. of Public Instruction				
	Frank S. Shaw, Rep.	D. E. Kerby, Dem.	For Full Term		To fill vacancy		William F. Barr, Rep.	A. M. Deyoe, Rep.	Frank D. Joseph, Rep.	P. E. McClellan Rep.	G. W. Walters, Dem.
			F. R. Gaynor	V. R. McGinnis	B. W. Preston	T. S. Stevens					
Humboldt	1,06	117	844	1	642	630	139	592	147	110	125
Ide	423	159	339		272	269	168	113	56	48	160
Iowa	823	463	1,108		1,108	1,044	71	466	197	150	435
Jackson	677	673	533		572	472	29	27	524	133	697
Jasper	1,176	553	834		1,038	822	316	336	187	208	515
Jefferson	1,082	239	691	694	699	646	505	146	163	162	326
Johnson	899	1,348	1,354		1,522	1,513	71	79	151	610	1,325
Jones	443	262	421		458	376	60	111	189	42	251
Kearney	1,009	568	889	907	1,050	766	125	430	121	232	548
Keosau	2,126	351	1,131	1,114	1,114	1,163	945	629	271	210	334
Lee	762	682	756	591	671	557	416	129	90	149	645
Linn	2,133	837	2,562	2,292	2,483	2,510	403	689	846	936	697
Louis	1,209	141	875		705	922	274	172	162	402	183
Lucas	1,170	201	772	789	813	738	256	175	289	646	126
Lyon	603	194	1,027		720	881	457	165	142	88	194
Madison	917	165	1,902		963	943	276	63	60	643	161
Mahaska	875	506	1,216	1,163	1,367	1,195	74	127	515	200	485
Marion	919	773	1,74	1,216	1,378	1,187	417	200	117	119	656
Marshall	2,066	204	1,163	1,099	1,194	1,226	417	835	417	332	203
Mills	432	159	373	363	324	333	66	38	50	194	144
Mitchell	1,222	138	646	622	690	703	471	223	153	118	129
Monona	624	291	547	519	495	548	312	109	58	56	296
Monroe	1,208	486	1,167	1,186	1,238	1,133	204	522	202	162	465
Montgomery	1,795	225	1,128	1,056	1,114	1,133	429	271	254	696	216
Muscataine	1,381	290	864	801	839	769	535	177	109	465	290
O'Brien	996	240	847		682	740	463	211	117	119	227
Ogawa	624	222	248		292	340	106	130	286	82	213
Paga	1,635	207	971	1,036	970	1,160	367	282	175	722	189
Palo Alto	664	278	286	259	223	253	94	103	379	144	259
Plymouth	918	311	1,445	1,002	1,011	1,055	214	377	156	90	268
Pocahontas	1,137	359	702	630	630	606	216	498	201	154	322
Folk	5,344	465	5,412	4,983	5,215	5,202	4,025	1,017	685	294	445
Pottawattamie	1,192	483	1,019	969	1,006	967	244	332	439	199	459
Poweshiek	1,303	367	1,037		1,215	96	276	686	171	259	299
Ringgold	1,191	194	673	1,069	790	824	413	266	107	173	194
Sac	1,630	133	844		641	733	389	734	300	210	163
Scott	1,077	289	900	910	962	856	235	115	839	305	271
Sneeby	380	321	399	375	336	338	78	68	106	59	318
Sioux	1,317	289	1,033	736	805	947	623	322	142	108	289
Story	2,321	149	1,311	1,251	1,373	1,295	641	610	283	704	142
Tama	1,029	474	791	691	718	732	185	183	92	433	437
Taylor	1,317	215	1,146	1,141	1,081	1,183	276	248	507	227	203
Union	693	229	612	477	558	571	170	173	302	168	216
Van Buren	651	376	690		796	796	451	176	157	147	375
Wapello	2,025	1,288	1,946	1,864	2,131	2,056	443	731	430	312	1,321
Warren	909	219	561	563	602	550	227	125	106	339	213
Washington	1,530	317	1,193		1,315	1,140	203	196	214	956	301
Wayne	798	383	537	608	562	538	189	122	72	345	379
Webster	2,097	316	1,408	1,298	1,463	1,503	624	421	318	767	303
Winnebago	1,506	84	806		967	1,075	537	566	229	148	86
Winnebeck	1,334	507	970		1,046	1,023	335	267	174	519	408
Woodbury	3,651	910	2,066		2,683	2,689	1,036	439	461	1,283	789
Worth	1,008	45	824	1	328	341	145	577	155	83	45
Wright	1,532	111	751	1	756	781	236	319	182	197	100
Totals	121,913	56,344	96,272	59,673	92,129	92,019	34,991	31,420	25,728	25,768	35,004

PRIMARY ELECTION, JUNE 3, 1918

Official Canvass of Votes Cast for Candidates for Treasurer, Attorney General and Railroad Commissioner.

County	Treasurer of State			Attorney General		Railroad Commissioner					
	E. H. Hoyt, Rep.	A. D. Nye, Rep.	John Jamison, Dem.	H. M. Hayner, Rep.	Joseph J. Meyers, Dem.	Edmond J. Bradley, Rep.	Dwight N. Lewis, Rep.	Dr. Thomas S. Waud, Rep.	Charles Webster, Rep.	Joseph F. Beh, Dem.	George W. Koomts, Dem.
Adair	588	1,175	287	917	282	808	665	223	454	189	258
Adams	278	180	157	265	157	801	194	91	172	143	127
Allamakee	6-6	823	180	1,168	175	239	335	463	762	166	133
Appanoose	499	240	253	695	281	321	244	292	285	223	271
Audubon	169	123	127	240	128	87	191	78	149	122	107
Benton	140	690	360	796	357	599	148	143	734	334	343
Black Hawk	1,564	989	212	2,447	313	582	1,486	675	1,394	289	246
Boone	307	1,039	133	1,292	126	295	1,079	855	397	131	130
Bremer	615	169	787	775	776	683	272	142	484	667	673
Buchanan	1,074	168	187	1,078	184	639	449	330	649	172	195
Buena Vista	1,268	355	161	1,578	164	913	671	366	723	137	157
Butler	647	676	118	1,237	112	471	899	317	1,068	82	161
Calhoun	776	638	276	1,368	275	586	530	233	1,097	247	199
Carroll	297	306	906	692	1,009	132	394	176	324	794	823
Cass	929	311	210	900	209	711	585	237	559	194	169
Cedar	401	341	308	769	300	297	235	245	239	239	235
Cerro Gordo	1,623	410	211	1,934	207	991	772	393	1,060	189	179
Cherokee	798	135	154	914	154	332	869	393	544	138	120
Chickasaw	451	330	514	780	519	186	368	220	485	243	409
Clarke	400	460	197	792	191	190	549	201	443	130	179
Clay	908	275	150	1,120	146	319	356	438	640	129	136
Clayton	580	234	465	757	511	236	293	145	651	386	476
Clinton	1,091	1,097	928	2,192	937	805	692	483	1,679	601	713
Crawford	504	139	681	599	876	210	263	269	402	233	778
Dallas	1,176	315	238	1,366	238	819	823	623	933	174	234
Davis	413	214	963	600	960	334	106	227	315	843	796
Decatur	141	518	405	608	414	306	231	89	474	321	379
Delaware	1,743	185	203	1,674	199	280	497	385	1,129	156	169
Des Moines	650	318	915	394	922	367	393	323	500	624	640
Dickinson	461	107	128	599	135	165	291	110	423	125	122
Dubuque	521	97	2,500	574	2,576	632	249	137	815	2,039	2,369
Emmet	461	579	106	1,060	104	397	349	266	696	78	94
Fayette	1,309	171	334	1,368	338	892	441	522	1,071	206	271
Floyd	651	676	120	1,239	114	439	234	319	987	80	103
Franklin	1,134	224	69	1,261	69	347	248	995	1,017	53	89
Fremont	291	185	546	405	540	160	138	210	269	287	491
Greens	1,149	379	165	1,412	168	418	756	609	617	132	143
Grunder	303	310	140	599	140	762	347	207	350	108	139
Guthrie	1,044	360	220	1,232	222	756	706	244	603	211	192
Hamilton	1,442	479	127	1,835	129	579	653	825	1,128	109	103
Hancock	965	740	101	1,611	102	528	890	419	963	67	90
Hardin	1,294	191	140	1,365	153	1,027	338	829	649	182	139
Harrison	373	114	293	463	297	145	156	224	297	234	223
Henry	638	470	2-7	863	227	378	454	211	810	157	209
Howard	294	337	263	615	282	238	175	90	572	210	204
Humboldt	491	632	120	979	121	264	565	295	421	111	98
Iowa	324	71	154	420	160	247	171	84	187	145	133
Jackson	178	603	453	850	474	204	631	169	630	446	443
Jackson	627	51	676	699	671	115	134	516	628	690	686

## PRIMARY ELECTION—Continued.

County	Treasurer of State			Attorney General		Railroad Commissioners						
	E. H. Hoyt, Rep.	A. D. Nye, Rep.	John Jamison, Dem.	H. M. Havner, Rep.	Joseph J. Meyers, Dem.	Edmond F. Bradley Rep.	Dwight N. Lewis, Rep.	Dr. Thomas S. Waud Rep.	Charles Webster, Rep.	Joseph F. Beh, Dem.	George W. Koontz, Dem.	
Jasper	531	650	651	1,042	562	329	768	217	541	499	444	
Jefferson	755	350	228	1,019	236	634	461	121	365	220	190	
Johnson	714	161	1,336	898	1,846	246	379	426	462	942	1,461	
Jones	289	134	252	411	246	76	200	206	224	226	220	
Keokuk	573	690	538	931	611	232	576	284	354	506	445	
Kossuth	1,543	546	332	1,097	241	1,006	535	1,143	800	278	357	
Lee	505	210	646	738	663	623	374	125	247	536	616	
Linn	1,766	1,189	710	2,397	706	749	1,506	1,642	1,971	633	602	
Louisa	491	654	142	1,119	127	680	370	205	181	107	127	
Lucas	454	742	207	1,088	196	572	453	197	781	166	196	
Lyon	708	211	186	855	179	670	381	186	360	163	150	
Madison	405	659	162	897	162	606	386	164	799	156	194	
Mahaska	799	154	502	864	602	254	841	600	638	436	494	
Marion	601	284	979	994	969	556	459	166	256	700	808	
Marshall	910	1,067	207	1,780	208	524	1,250	638	997	162	203	
Mills	149	275	188	352	150	182	182	296	67	146	139	
Mitchell	961	248	137	1,173	137	650	412	263	529	102	125	
Monona	454	122	239	590	206	348	271	106	247	234	279	
Monroe	495	682	483	1,118	469	500	723	312	466	338	462	
Montgomery	650	1,035	231	811	228	754	604	284	1,135	172	204	
Muscatine	971	263	202	1,216	234	919	476	210	567	276	256	
O'Brien	728	219	221	993	208	694	372	256	306	136	216	
Oscoda	471	124	234	594	223	196	176	283	268	200	174	
Page	392	1,293	212	1,225	205	635	600	228	1,061	182	166	
Palo Alto	563	86	269	640	279	192	163	342	361	266	265	
Plymouth	504	394	809	845	813	311	476	243	337	238	285	
Pocahontas	530	563	346	1,057	264	289	675	268	539	300	226	
Polk	4,331	939	473	4,329	487	3,877	5,174	732	1,672	435	461	
Pottawattamia	781	408	474	1,013	479	676	680	471	699	421	449	
Poweshiek	794	500	254	1,259	283	594	765	346	541	219	250	
Ringgold	624	632	199	1,068	193	702	493	197	419	164	187	
Sac	925	694	172	1,544	178	436	662	413	501	158	124	
Scott	831	235	280	994	276	603	429	356	679	232	281	
Shelby	273	36	317	350	324	126	158	144	230	256	233	
Sioux	640	805	249	1,226	263	788	638	228	570	202	239	
Story	1,041	1,127	150	2,113	148	723	949	462	1,521	155	126	
Tama	476	490	462	919	463	864	293	290	698	823	439	
Taylor	539	871	214	1,115	209	441	500	493	700	196	171	
Union	442	808	250	682	230	247	851	322	453	207	190	
Van Buren	743	192	380	603	369	622	354	149	908	243	347	
Wapello	591	1,439	1,336	1,898	1,370	1,125	1,176	389	739	1,172	1,140	
Warren	269	450	213	617	218	296	322	99	660	204	192	
Washington	569	873	319	1,444	309	717	665	210	1,010	223	307	
Wayne	971	522	361	739	377	412	265	111	439	368	326	
Webster	218	1,037	811	1,899	206	862	694	325	1,541	239	299	
Winnebago	1,056	422	83	1,423	83	814	546	366	665	71	94	
Winneshiek	752	490	511	1,384	514	506	351	192	1,171	698	413	
Woodbury	1,770	1,225	901	3,222	847	1,404	1,311	672	2,253	707	647	
Worth	460	492	47	965	45	250	536	269	415	32	44	
Wright	752	760	109	1,483	109	329	860	492	797	100	84	
Totals	73,005	45,860	36,140	111,025	36,492	49,330	63,469	24,282	65,254	30,241	32,161	

## PRIMARY ELECTION, JUNE 3, 1918

Votes Cast for Candidates for Members of Congress by Districts.  
Official Canvass.

## FIRST CONGRESSIONAL DISTRICT.

Name of County	Chas. A. Kennedy Rep.	W. F. Kopp, Rep.	Scattering, Rep.	Edwards L. Hirsch, Dem.	Scattering Dem.
Des Moines.....	1,023			1,024	
Henry.....	890	3	1	228	
Jefferson.....	987			222	
Lee.....	849			243	
Louis.....	1,184		3	138	
Van Buren.....	939		4	439	1
Washington.....	1,551		3	309	3
Total.....	7,465	3	11	2,333	3

## SECOND CONGRESSIONAL DISTRICT.

Name of County	Harry E. Hull, Rep.	B. E. Manville, Rep.	Neilson D. Ely, Dem.	Scattering, Dem.	Chas. Barerwald, Sec.	Scattering, Sec.
Clinton.....	1,602	1,004	860			
Iowa.....	598	386	430			
Jackson.....	855	499	693			
Johnson.....	405	617	1,842	3		
Muscatine.....	794	673	286	1		
Scott.....	1,029	253	251	3	4	2
Total.....	4,772	3,471	3,952	6	4	2

## THIRD CONGRESSIONAL DISTRICT.

Name of County	Burton E. Sweet, Rep.	Albert M. Cloud, Rep.	Harry B. Clark, Dem.
Black Hawk.....	1,345	1,258	813
Bremer.....	829	146	727
Buchanan.....	1,158	397	184
Butler.....	1,171	547	118
Delaware.....	933	1,237	200
Dubuque.....	446	227	2,400
Franklin.....	1,022	759	68
Hardin.....	1,105	396	139
Wright.....	1,076	722	50
Total.....	9,588	6,299	4,239

## FOURTH CONGRESSIONAL DISTRICT.

Name of County	Gilbert N. Haugen Rep.	W. G. Shaffer, Rep.	Tourgis M. Enger, Rep.	Scattering, Rep.	J. C. Campbell, Dem.	Scattering, Dem.
Allamakee.....	744	468	184		170	2
Cerro Gordo.....	1,248	947	184		308	
Chickasaw.....	389	492	105		508	
Clayton.....	466	251	152		492	1
Fayette.....	705	902	139	2	268	1
Floyd.....	836	614	194		119	
Howard.....	408	288	88		227	
Mitchell.....	368	487	131	1	126	6
Winneshiek.....	941	220	505		468	1
Worth.....	1	2		16	611	236
Total.....	7,530	4,462	1,771	3	2,670	12

## FIFTH CONGRESSIONAL DISTRICT.

Name of County	James W. Good, Rep.	Scattering, Rep.	Sherman W. Dewolf, Dem.	J. T. Laugaun, Dem.	Scattering, Dem.
Benton.....	827				
Cedar.....	759	2			
Grundy.....	697		55		
Jones.....	423			29	12
Linn.....	3,540	3	2	26	14
Marshall.....	1,365		27		1
Tama.....	1,029		26		7
Total.....	9,207	5	126	46	34

## SIXTH CONGRESSIONAL DISTRICT.

Name of County	C. W. Ramseyer, Rep.	Ross R. Mowery, Rep.	Scattering, Rep.	Buell McCasah Dem.	L. T. Richmond Dem.	Pat Leany Dem.	Scattering, Dem.	H. Grimes, Soc.	Scattering, Soc.
Davis.....	618	74		792	144	119			
Jasper.....	536	740		219	197	122			
Keokuk.....	743	291	3	436	122	24	1		
Mahaska.....	596	355		408	109	32			
Monroe.....	394	381		409	409	120			
Poweshiek.....	957	493		116	86	61			
Wapello.....	1,693	549		242	693	632		9	2
Total.....	6,007	2,880	3	2,213	1,719	1,231	1	8	2

OFFICIAL VOTE BY DISTRICTS

349

SEVENTH CONGRESSIONAL DISTRICT.

Name of County	Cassius C. Dowell, Rep.	H. C. Evans, Dem.	Scattering, Dem.	Charles Clay, Sec.
Dallas.....	1,377	3	2	
Madison.....	924			
Marion.....	865			43
Folk.....	6,024			1
Story.....	2,200		3	
Warren.....	929			
Total.....	12,308	3	4	51

EIGHTH CONGRESSIONAL DISTRICT.

Name of County	H. M. Townner, Rep.	Scattering, Rep.	D. F. Rice, Dem.	Scattering, Dem.
Adams.....	478	12	150	
Appanoose.....	756		873	
Clarke.....	923	1	184	3
Decatur.....	661		412	
Fremont.....	491		524	
Lucas.....	1,171		197	
Page.....	1,587	2	162	
Ringgold.....	873		120	
Taylor.....	1,264		168	1
Union.....	822		193	
Wayne.....	788		374	
Total.....	9,870	5	2,763	6

NINTH CONGRESSIONAL DISTRICT.

Name of County	William E. Green, Rep.	C. T. Genung, Dem.	Scattering, Dem.
Adair.....	1,104		7
Audubon.....	299		1
Cass.....	1,262		3
Guthrie.....	1,156		
Harrison.....	516		6
Mills.....	435	4	3
Montgomery.....	1,741		4
Pottawattamie.....	1,212	2	3
Shelby.....	366		26
Total.....	8,110	6	66



## TENTH CONGRESSIONAL DISTRICT.

Name of County	L. J. Dickinson, Rep.	Frank P. Woods, Rep.	J. R. Files, Dem.	Scattering, Dem.
Boone.....	707	962	129	-----
Calhoun.....	741	929	276	-----
Carroll.....	270	350	855	-----
Crawford.....	207	520	806	1
Emmet.....	989	565	101	-----
Greene.....	1,220	561	155	-----
Hamilton.....	1,061	1,136	116	-----
Hancock.....	1,135	939	84	-----
Humboldt.....	797	520	123	-----
Kossuth.....	1,924	700	303	7
Palo Alto.....	492	318	237	-----
Pocahontas.....	512	736	340	-----
Webster.....	1,078	850	350	-----
Winnebago.....	927	833	78	3
Total.....	12,438	9,568	4,041	11

## ELEVENTH CONGRESSIONAL DISTRICT.

Name of County	Wm. D. Botes, Rep.	Chas. T. Lytle, Rep.	S. U. Sams, Rep.	Scattering, Rep.	Thomas J. Steele, Dem.	Scattering, Dem.	G. F. Deistrich, Sec.	Scattering, Sec.
Buena Vista.....	691	606	824	-----	160	1	-----	-----
Cherokee.....	670	224	244	2	180	2	-----	-----
Clay.....	833	186	171	1	127	1	-----	-----
Dickinson.....	365	94	198	-----	142	-----	-----	-----
Ida.....	196	84	176	-----	106	3	-----	-----
Lyon.....	561	223	289	-----	180	-----	22	1
Monona.....	142	243	233	-----	519	-----	-----	-----
O'Brien.....	843	109	172	-----	219	1	-----	-----
Osceola.....	444	70	118	-----	243	2	-----	-----
Plymouth.....	371	133	565	-----	332	-----	-----	-----
Sac.....	809	805	352	-----	193	2	-----	-----
Sioux.....	797	343	454	1	280	2	-----	-----
Woodbury.....	1,169	2,056	1,013	-----	990	-----	-----	-----
Total.....	7,842	6,081	4,660	4	3,491	14	22	1

OFFICIAL CANVAESS OF VOTES CAST AT THE PRIMARY ELECTION  
HELD JUNE 3, 1918, FOR CANDIDATES FOR STATE SENATORS IN  
THE GENERAL ASSEMBLY.

FIRST SENATORIAL DISTRICT.

		Joseph E. Fralley
		Rep.
		863
Lee .....		
Scattering—Rep., 1; Dem., 5.		

SEVENTH SENATORIAL DISTRICT.

	H. I. Fosket	R. F. Hickman
	Rep.	Dem.
Page .....	1,529	-----
Fremont .....	475	4
Total .....	2,001	9
Scattering—Rep., 1; Dem., 11.		

NINTH SENATORIAL DISTRICT.

	Frank E. Thompson	William O. Cross
	Rep.	Dem.
	887	966
Des Moines .....		

TENTH SENATORIAL DISTRICT.

	J. L. Brookhart	O. H. Dunlap	John M. Lindy
	Rep.	Rep.	Dem.
	551	871	244
Henry .....		688	325
Washington .....	1,003		
Total .....	1,554	1,059	569
Scattering—Dem., 1.			

TWELFTH SENATORIAL DISTRICT.

	T. O. Cassna	E. B. Williams	E. H. Mason	Buell McCasb
	Rep.	Rep.	Dem.	Dem.
	325	469	483	6
Keokuk .....		774	227	-----
Poweshiek .....	708			
Total .....	1,298	1,233	689	6
Scattering—Rep., 2.				

THIRTEENTH SENATORIAL DISTRICT.

	O. W. Whitmore	J. A. Lowenberg	F. M. Boeh
	Rep.	Dem.	Soc.
	2,032	1,272	31
Wapello .....			

EIGHTEENTH SENATORIAL DISTRICT.

	Albert Johnson	Julius A. Nelson	John C. Voorhes
	Rep.	Rep.	Dem.
	464	867	189
Cass .....		230	307
Shelby .....	172		
Total .....	636	1,097	496
Scattering—Dem., 6.			

TWENTYETH SENATORIAL DISTRICT.

	J. D. Buser	D. D. Webster
	Rep.	Rep.
	1,039	-----
Louisa .....		2
Muscatine .....	1,279	
Total .....	2,309	2
Scattering—Dem., 7.		

TWENTY-FIRST SENATORIAL DISTRICT.

	D. W. Kimberly	Charles S. Elwood
	Rep.	Soc.
	1,144	66
Scott .....		
Scattering—Dem., 7.		

## PRIMARY ELECTION, JUNE 3, 1913

## TWENTY-SECOND SENATORIAL DISTRICT.

	Geo. F. Tucker Rep. 782	W. J. Greenall Rep. 1,033	J. O. Shaff Rep. 962
Clinton.....			
Scattering—Dem., 7.			

## TWENTY-NINTH SENATORIAL DISTRICT.

	David Meredith Rep. 1,188	D. S. Fleck Dem. 535
Jasper.....		

## THIRTY-SECOND SENATORIAL DISTRICT.

	B. M. Stoddard Rep. 3,471	J. F. Brooks Dem. 44
Woodbury.....		

## THIRTY-FOURTH SENATORIAL DISTRICT.

	Milton B. Pitt Rep. 570	Ed. M. Whiting Dem. 890
Crawford.....	490	292
Harrison.....	562	311
McDonna.....		
Total.....	1,659	1,493
Scattering—Rep., 3; Dem., 1.		

## THIRTY-FIFTH SENATORIAL DISTRICT.

	B. J. Horeham Dem. 2,527
Dubuque.....	

## THIRTY-SEVENTH SENATORIAL DISTRICT.

	Eugene Schaffter Rep. 182	H. W. Emeny Rep. 189	H. M. Sparboe Rep. 1,029	Rube McFerren Rep. 904	J. G. Fort Dem. 22
Hamilton.....	646	511	555	597	
Hardin.....	1,034	220	788	264	
Wright.....					
Total.....	1,562	919	1,869	1,565	22

## THIRTY-EIGHTH SENATORIAL DISTRICT.

	M. L. Bowman Rep. 900	Edmond K. Greene Rep. 379	H. W. Grout Rep. 565	J. J. Rainbow Rep. 1,142	John F. Simpson Dem. 306
Black Hawk.....	49	668	62	28	136
Grundy.....					
Total.....	1,039	961	627	1,170	443

## THIRTY-NINTH SENATORIAL DISTRICT.

	Addison M. Parker Rep. 4,153	Frank Shankland Rep. 2,729
Polk.....		

## FORTY-SECOND SENATORIAL DISTRICT.

	H. L. Spaulding Rep. 256	John F. Murtha Rep. 157	Carl W. Reed Rep. 508	G. A. Meyer Dem. 267
Howard.....	618	327	629	529
Winneshiek.....				
Total.....	904	484	937	796
Scattering—Dem., 1.				

FORTY-FOURTH SENATORIAL DISTRICT.

	W. G. Henke Rep.	W. H. Scott Rep.	S. B. Ballamy Dem.
Chickasaw.....	277	654	506
Floyd.....	875	860	107
Total.....	1,152	1,514	613
Scattering—Rep., 1.			

FORTY-FIFTH SENATORIAL DISTRICT.

	David E. Mackie Rep.	F. E. Shortess Rep.	Harry O. White Dem.
Benton.....	486	418	376
Tama.....	286	751	422
Total.....	772	1,169	798
Scattering—Dem., 2.			

FORTY-EIGHTH SENATORIAL DISTRICT.

	W. W. Anderson Rep.	Charles E. Goddenow Dem.
Carroll.....	616	14
Greene.....	1,565	—
Sac.....	1,647	—
Total.....	3,828	14
Scattering—Rep., 1; Dem., 1.		

FIFTIETH SENATORIAL DISTRICT.

	Roy W. Murray Rep.	H. S. Van Alstine Rep.	O. E. Cameron Dem.
Buena Vista.....	1,239	858	37
Humboldt.....	449	828	22
Pocahontas.....	312	907	40
Total.....	2,001	2,593	99
Scattering—Dem., 35.			

## PRIMARY ELECTION, JUNE 3, 1918

## MEMBERS HOUSE OF REPRESENTATIVES.

Official Canvass of Votes Cast at the Primary Election Held June 3, 1918,  
for Candidates for Representatives in the General Assembly.

Counties and Candidates	Vote.	Counties and Candidates	Vote.
<b>Adair (29th)—</b>		<b>Buena Vista (78th)—</b>	
J. N. Langfitt.....R.	1,045	W. C. Edson.....E.	1,256
P. M. Derrind.....D.	5	C. V. Larson.....E.	271
Scattering—R., 2; D., 4.....	6	Guy Roberts.....R.	582
		W. C. Edson.....D.	3
		Scattering—D., 1.....	1
<b>Adams (13th)—</b>		<b>Butler (73rd)—</b>	
Matt Darrab.....R.	225	O. L. Mead.....R.	1,410
L. E. Stanley.....R.	236		
Chas. Williams.....D.	6	<b>Calhoun (61st)—</b>	
Scattering—D., 16.....	16	Thos. Parsons.....E.	1,402
		F. M. Griffin.....D.	282
<b>Alamakee (90th)—</b>		<b>Carroll (55th)—</b>	
I. E. Beeman.....R.	831	W. B. Swaney.....R.	1
Rudolph Nash.....R.	657	Douglas Rogers.....D.	934
Geo. S. Hall.....D.	9		
W. H. Burling.....D.	8	<b>Cass (36th)—</b>	
Scattering—R., 1; D., 7.....	8	Ed. L. Newton.....R.	1,261
		Scattering—R., 2; D., 3.....	5
<b>Appanoose (4th)—</b>		<b>Cedar (44th)—</b>	
C. H. Scott.....R.	693	J. E. Larson.....R.	802
L. Shaifer.....D.	237	Henry Robbts.....D.	95
		Scattering—R., 2; D., 6.....	9
<b>Auburn (34th)—</b>		<b>Cerro Gordo (37th)—</b>	
H. J. Mantz.....R.	272	R. B. Clift.....E.	311
B. J. Black.....D.	123	John F. Holden.....E.	1,037
Scattering—R., 1.....	1	J. H. McGhee.....E.	1,131
<b>Beaton (49th)—</b>		<b>Cherokee (79th)—</b>	
John W. Hanns.....R.	302	J. C. Lockin.....E.	979
Charles D. Moore.....D.	356	Thomas Liffing.....D.	10
		Scattering—R., 7; D., 2.....	9
<b>Black Hawk (65th)—</b>		<b>Chickasaw (80th)—</b>	
Arch W. McFarlane.....R.	2,348	P. L. Kepple.....E.	813
C. B. Santeo.....R.	2,099	John F. Gray.....D.	508
Leo. F. Hughes.....D.	231		
J. O. Patterson.....D.	18	<b>Clarke (14th)—</b>	
Scattering—D., 1.....	1	M. L. Temple.....R.	760
		O. B. Eggleston.....E.	29
<b>Boone (63rd)—</b>		M. B. Stansell.....D.	135
W. D. Miller.....R.	1,239	C. B. Eggleston.....D.	80
T. L. Jones.....D.	169	Scattering—R., 6; D., 2.....	3
Scattering—D., 1.....	1		
<b>Bremer (72nd)—</b>		<b>Clay (83rd)—</b>	
W. W. Saylor.....R.	115	Chas. Gilmore.....E.	1,113
M. M. Kingsley.....E.	39	H. S. Jones.....D.	139
H. Kasemeier.....D.	722	Scattering—R., 5.....	5
Scattering—E., 17.....	17		
<b>Buchanan (37th)—</b>			
O. E. Boies.....E.	1,347		
Scattering—R., 8; D., 2.....	7		

VOTE FOR MEMBERS OF THE HOUSE OF REPRESENTATIVES—  
Continued.

Counties and Candidates	Vote.	Counties and Candidates	Vote.
Clayton (70th)—		Fremont (19th)—	
Wm. Becker.....R.	798	F. E. Vaughan.....R.	203
Scattering—R., 1; D., 13.....	14	J. W. Dilts.....R.	289
		C. E. Holloway.....D.	340
		J. D. McKean.....D.	307
Clinton (48th)—		Greene (54th)—	
Frank Dickel.....R.	1,112	D. A. Paterson.....R.	762
G. A. Quick.....R.	1,194	John H. Raaz.....R.	958
Dr. Geo. A. Smith.....R.	1,469	A. K. Westervelt.....R.	770
Scattering—D., 6.....	6	James Phelan.....D.	10
		Scattering—D., 1.....	1
Crawford (50th)—		Grundy (65th)—	
P. J. Klinker.....R.	14	W. A. Mooty.....R.	645
L. W. Powers.....D.	930	H. B. Koolman.....D.	3
Scattering—R., 6; D., 2.....	8	Guthrie (35th)—	
		W. F. Moore.....R.	1,173
Dallas (36th)—		S. B. Reed.....D.	202
James Peters.....R.	1,301		
Wm. Wade.....D.	3	Hamilton (63rd)—	
Scattering—R., 2; D., 1.....	3	Joe E. Pardal.....R.	196
		J. G. Sterling.....R.	1,089
Davis (3rd)—		M. L. Henderson.....R.	962
P. T. Grimes.....R.	671	Geo. W. Foyal.....D.	105
Alvah Huff.....D.	314		
H. C. Leach.....D.	369	Hancock (90th)—	
Frank Young.....D.	444	J. E. Wichman.....R.	1,745
Scattering—R., 3; D., 7.....	9	Carl O. Roe.....D.	8
		Scattering—D., 1.....	1
Decatur (6th)		Hardin (64th)—	
W. S. McCaul.....R.	314	Will L. King.....R.	1,123
H. B. Murry.....R.	361	A. W. Mithner.....R.	997
F. A. Garber.....D.	429	Wm. Schmedika.....D.	146
		Harrison (32nd)—	
Delaware (69th)—		Bruce R. Mills.....R.	509
S. W. Klaus.....R.	1,625	Oscar Doty.....D.	302
John Bally.....D.	1		
Scattering—R., 2.....	2	Henry (30th)—	
		F. S. Finley.....R.	529
Des Moines (21st)—		A. W. Kinkead.....R.	602
Dale E. Andre.....R.	646	James Bates.....D.	242
Benson E. Jones.....R.	439	Scattering—D., 1.....	1
W. D. Dodds.....D.	376		
Frank G. Nebker.....D.	690	Howard (92nd)—	
		James N. Smith.....R.	620
Dickinson (97th)—		Chas. H. Wallace.....D.	254
R. F. Price.....R.	664	Scattering—R., 6.....	6
J. H. Rozema.....D.	8		
Dubuque (60th)—		Humboldt (76th)—	
Fabian Beckett.....D.	860	R. J. Johnston.....R.	524
John Cunningham.....D.	891	O. C. Sorlien.....R.	784
Ed McClean.....D.	663	O. C. Sorlien.....D.	4
Simon Miller.....D.	1,134	Scattering—D., 2.....	2
T. J. O'Donnell.....D.	1,433		
John H. Weber.....D.	351	Ida (39th)—	
		W. S. Finch.....R.	448
Emmet (96th)—			
William Stuart.....R.	990	Iowa (40th)—	
		Frank Cook.....R.	734
Fayette (71st)—		O. C. Cronbaugh.....D.	266
W. H. Walrath.....R.	1,269	W. J. Sayers.....D.	277
Scattering—R., 1; D., 6.....	6		
		Jackson (46th)—	
Floyd (88th)—		H. J. Miles.....R.	719
J. B. Garber.....R.	584	W. H. Palmer.....D.	1
J. H. McLeod.....R.	655		
		Jasper (88th)—	
Franklin (74th)—		J. W. Burke.....R.	524
S. A. Crock.....R.	655	H. B. Morgan.....R.	724
O. J. LeValley.....R.	1,172	A. K. Murphy.....D.	585
J. N. Mallon.....D.	1		

VOTE FOR MEMBERS OF THE HOUSE OF REPRESENTATIVES—  
Continued.

Counties and Candidates	Vote.	Counties and Candidates	Vote.
Jefferson (19th)—		Mills (11th)—	
William L. Long.....R.	997	Fred Durbin.....R.	416
Frank P. Mowery.....D.	227	O. L. Gipe.....D.	5
		Scattering—R., 3; D., 9.....	14
Johnson (41st)—		Mitchell (93rd)—	
L. G. Shaver.....R.	421	A. E. Brown.....R.	926
Clay Bowersox.....R.	82	N. L. Weigen.....R.	492
Frank F. Messer.....D.	1,416	Martin Mae.....D.	61
		Scattering—R., 2; D., 8.....	8
Jones (47th)—		Monona (57th)—	
H. W. Flenniken.....R.	396	Henry Edgington.....R.	643
Scattering—R., 4; D., 9.....	13	Will Davis.....D.	10
Keokuk (24th)—		L. W. Rinehart.....D.	5
William C. Windett.....R.	596	Scattering—R., 2; D., 3.....	8
Buell McOash.....D.	8		
Scattering—R., 2; D., 13.....	15	Monroe (17th)—	
Kossuth (85th)—		W. E. Giltner.....R.	1,193
T. P. Harrington.....R.	2,222	A. J. Beckett.....D.	494
F. O. Newell.....D.	28		
Scattering—R., 3; D., 12.....	15	Montgomery (12th)—	
Lee (1st)—		Emil A. Larson.....R.	1,673
Frank Oertel.....R.	769	Scattering—R., 6; D., 2.....	8
S. M. Gaston.....D.	396	Muscataine (42nd)—	
L. E. Williams.....D.	174	J. H. Van Camp.....R.	923
		T. E. Fountain.....R.	433
Linn (48th)—		P. F. Carroll.....D.	3
E. H. Knickerbocker.....R.	3,120	Scattering—D., 6.....	6
G. H. Burge.....R.	70	O'Brien (32nd)—	
Charles Biddick.....D.	9	John V. Adkins.....R.	926
Scattering—R., 111; D., 19.....	130	A. H. Harges.....D.	224
Louisa (22nd)—		Scattering—D., 1.....	1
Arthur Springer.....R.	768	Oceola (28th)—	
R. S. Johnston.....R.	639	H. E. Dean.....R.	80
Arthur Springer.....D.	1	Scattering—R., 6; D., 17.....	23
Luce (16th)—		Page (9th)—	
W. E. Relph.....R.	592	Charles S. Hanley.....R.	667
R. O. Miller.....R.	699	H. E. Davidson.....R.	1,220
John H. Judd.....D.	186	John F. Porterfield.....D.	6
		J. J. Duneagan.....D.	3
Lyon (99th)—		Scattering—R., 1; D., 2.....	8
T. E. Moen.....R.	891	Palo Alto (84th)—	
Louis C. Hamann.....D.	24	L. H. Mayne.....R.	636
Frank Oreglow.....S.	20	W. E. G. Saunders.....R.	12
Scattering—R., 13; D., 2; S., 1.....	19	Wm. E. G. Saunders.....D.	26
		L. Stuehmer.....D.	26
Madison (28th)—		Plymouth (90th)—	
W. H. Vance.....R.	767	John M. Wormley.....R.	903
J. W. Rhode.....R.	431	J. M. Wormley.....D.	37
		Scattering—D., 8.....	8
Mahaska (25th)—		Pocahontas (77th)—	
Thos. J. Wilson.....R.	861	O. L. Gunderson.....R.	1,123
L. R. Briggs.....D.	396	O. T. Nolan.....D.	14
Chas. H. Balston.....D.	161	L. J. Maher.....D.	6
		Scattering—D., 9.....	9
Marion (26th)—		Polk (97th)—	
W. G. Vander Ploeg.....R.	836	S. O. Carter.....R.	1,716
G. J. Jones.....D.	962	A. O. Haug.....R.	4,140
Scattering—R., 4; D., 1.....	5	Otto Starzinger.....R.	3,915
Marshall (51st)—		James B. Weaver.....R.	6,061
J. R. Howard.....R.	959	Henry W. Newland.....S.	19
R. P. Scott.....R.	1,163	S. B. Thompson.....S.	18
O. J. Parsons.....D.	162		
Scattering—D., 1.....	1		

VOTE FOR MEMBERS OF THE HOUSE OF REPRESENTATIVES--  
Continued.

Counties and Candidates	Vote.	Counties and Candidates	Vote.
<b>Pottawattamie (31st)--</b>		<b>Van Buren (2nd)--</b>	
J. A. Williams.....R.	915	J. M. Morrow.....R.	875
Lewis J. Neff.....R.	813	S. H. Bauman.....D.	395
Thos. O. Lacy.....R.	490	Scattering—R., 8.....	8
Riley Clark.....D.	407		
Joseph B. Matthews.....D.	432	<b>Wapello (78th)--</b>	
<b>Poweshiek (39th)--</b>		W. W. Epps.....R.	1,590
John Bradley.....R.	1,037	M. A. Freeman.....R.	1,019
J. H. Patton.....R.	501	A. W. Slaughter.....R.	1,204
Scattering—D., 2.....	2	Dr. C. A. Henry.....D.	1,320
		Thos. Keefe.....D.	12
<b>Ringold (7th)--</b>		Chas. Chance.....S.	33
Geo. S. Alyn.....R.	831	Scattering—D., 18; S., 1.....	19
Robt. M. Buck.....R.	549		
O. L. Maloy.....D.	202	<b>Warren (27th)--</b>	
<b>Sac (60th)--</b>		C. B. Kern.....R.	891
W. M. Dean.....R.	1,642	Ivan C. Walker.....D.	206
Scattering—R., 14; D., 6.....	19		
<b>Scott (43rd)--</b>		<b>Washington (23rd)--</b>	
John T. Hansen.....R.	11	Walter S. Boyer.....R.	602
Carl H. Lambach.....R.	2	Hugh H. McCleery.....R.	638
Otto H. Barthel.....S.	94	W. G. Robertson.....R.	491
Harold Metcalf.....S.	94	Wm. Sutherland.....D.	2
Scattering—D., 14.....	14	Scattering—D., 2.....	3
<b>Shelby (33rd)--</b>		<b>Wayne (5th)--</b>	
J. W. Bailey.....D.	82	E. W. Ross.....R.	725
J. D. Dunlavy.....D.	19	John Krouse.....D.	377
Scattering—R., 24; D., 30.....	54		
		<b>Webster (62nd)--</b>	
<b>Sioux (31st)--</b>		O. V. Findlay.....R.	1,838
D. O. Stone.....R.	1,399	G. A. Swanstrom.....R.	890
D. O. Stone.....D.	3		
Scattering—D., 2.....	2	<b>Winnebago (95th)--</b>	
		J. H. Anderson.....R.	1,671
<b>Story (52nd)--</b>		Eugene Secor.....R.	2
W. S. Alderman.....R.	1,833	E. E. Brandstad.....D.	2
S. S. Hanson.....R.	1,236	Scattering—D., 2.....	2
<b>Tama (50th)--</b>		<b>Winneshiek (91st)--</b>	
F. W. Ingerson.....R.	680	Ellis J. Hook.....R.	945
Chas. Benesh.....D.	9	H. A. Hover.....R.	401
Scattering—D., 18.....	18	W. M. Strand.....R.	327
		Scattering—D., 12.....	13
<b>Taylor (8th)--</b>			
John J. Clark.....R.	348	<b>Woodbury (68th)--</b>	
W. O. Van Houten.....R.	130	T. P. Griffin.....R.	2,820
Thos. F. Armstrong.....R.	831	Frank O. Lake.....R.	2,898
James S. Francis.....R.	681	J. G. Gotch.....D.	56
Scattering—D., 9.....	9	A. J. Granger.....D.	85
<b>Union (14th)--</b>		<b>Worth (94th)--</b>	
Geo. A. Johnston.....R.	454	J. M. Blossom.....R.	1,039
L. M. Randolph.....R.	441	Scattering—R., 2; D., 2.....	4
Wm. Glattly.....D.	3		
J. W. Coakley.....D.	2	<b>Wright (75th)--</b>	
		Oscar Ulstad.....R.	970
		.....R.	747
		G. E. Hill.....D.	22



## PRIMARY ELECTION, JUNE 3, 1918

Votes Cast for Non-Partisan Candidates for Judges of the District Court.  
Official Canvass.

## FIRST JUDICIAL DISTRICT.

Lee	John E. Craig 982	Bernard A. Dolan 643	W. S. Hamilton 1,034	A. L. Parsons 794
-----	----------------------	-------------------------	-------------------------	----------------------

## SECOND JUDICIAL DISTRICT.

	D. M. Anderson	Seneca Cornell	F. M. Hunter	C. W. Vermillion	H. M. Walker	Scattering
Appanoosa	612	600	594	669	582	-----
Davis	1,201	1,163	1,164	1,169	683	-----
Jefferson	679	669	664	733	544	-----
Linn	873	835	881	885	827	-----
Monroe	1,478	1,367	1,333	1,332	1,336	-----
Van Buren	907	896	904	933	1,013	8
Wapello	2,148	2,337	2,279	2,201	1,929	-----
Total	7,868	7,917	7,819	7,973	6,583	8

## THIRD JUDICIAL DISTRICT.

	Hiram K. Evans	Bruce J. Flick	Homer A. Fuller	Wm. W. Jackson	P. C. Winter	Scattering
Adams	291	241	261	117	266	-----
Clarke	514	371	421	369	409	9
Decatur	811	700	749	703	703	-----
Ringgold	634	634	938	629	697	-----
Taylor	1,199	1,273	1,112	1,029	1,024	1
Union	657	637	617	534	823	-----
Wayne	639	533	566	563	571	1
Total	4,935	4,188	4,703	3,925	4,468	11

## FOURTH JUDICIAL DISTRICT.

	John W. Anderson 637	George Jepson 636	W. G. Sears 618
Monona	-----	-----	-----
Woodbury	5,282	3,382	3,237
Total	3,669	4,018	3,855

## FIFTH JUDICIAL DISTRICT.

	J. H. Applegate	E. W. Dingwell	Harry S. Dugan	Loria N. Hays	N. W. Milligan	D. Burton Russell	Ed. R. Sayles	J. O. Watson	W. H. Winegar
Adair	798	518	539	615	479	565	470	572	353
Dallas	1,196	909	1,269	904	507	796	503	444	1,043
Guthrie	1,083	720	774	777	861	771	933	589	563
Madison	953	927	977	823	681	732	597	767	503
Marion	1,310	856	1,021	1,533	783	942	635	922	617
Warren	669	366	370	622	312	430	819	656	261
Total	6,011	4,069	4,697	6,804	3,503	4,223	3,387	4,219	3,350

## SIXTH JUDICIAL DISTRICT.

	John E. Cress	Chas. A. Dewey	D. W. Hamilton	I. C. Johnson	J. G. Patterson	J. H. P. Robinson	Henry Silwood	Henry Scattering
Jasper	1,129	713	666	641	571	683	841	569
Keokuk	457	929	1,239	829	563	822	674	1,206
Mahaska	776	958	1,038	1,206	1,063	513	860	904
Poweshiek	722	573	1,156	926	689	1,192	832	803
Washington	767	1,067	1,338	907	809	823	838	539
Total	3,800	5,140	5,647	4,309	3,697	4,096	3,965	4,361

SEVENTH JUDICIAL DISTRICT.

	Arthur P. Barker	M. L. Donckan	W. P. Hayes	L. J. Horan	A. J. Letts	F. D. Home	Wm. Theophilus Warner	E. M. Letting	Seat-
Clinton.....	2,026	1,683	1,801	1,452	1,796	1,605	1,829	1,455	12
Jackson.....	640	600	637	583	393	604	643	570	---
Muscatine.....	765	661	653	658	706	799	780	933	39
Scott.....	975	1,043	913	836	938	1,134	1,167	929	3
Total.....	4,406	4,000	3,989	3,376	4,336	4,142	4,439	3,947	67

EIGHTH JUDICIAL DISTRICT.

	W. H. Bailey	W. J. Baldwin	John J. Ney	Ralph Otto
Iowa.....	850	601	435	749
Johnson.....	954	1,123	582	1,423
Total.....	1,804	1,723	927	2,172

NINTH JUDICIAL DISTRICT.

(To fill vacancy.)

	Joseph E. Meyer	Geo. A. Wilson
Polk.....	5,269	5,445

NINTH JUDICIAL DISTRICT.

(Full Term.)

	S. B. Allen	Lawrence De Graf	Henry H. Griffiths	Thos. J. Guthrie	A. A. McGarry
Polk.....	4,112	6,200	4,625	5,639	5,716
	J. E. Merphon	Joseph E. Meyer	John T. Mulvaney	Hubert Utterback	Geo. A. Wilson
	5,572	5,645	4,961	6,274	5,890

TENTH JUDICIAL DISTRICT.

	H. B. Botes	Geo. W. Dunham	Chas. W. Mullan
Black Hawk.....	2,467	2,218	2,228
Buchanan.....	1,216	1,074	1,058
Delaware.....	1,060	1,263	1,082
Grundy.....	722	689	650
Total.....	5,465	5,244	5,128

ELEVENTH JUDICIAL DISTRICT.

	H. E. Fry	E. M. McCall	G. D. Thompson	R. M. Wright
Boone.....	1,280	1,182	1,147	1,183
Franklin.....	459	477	460	488
Hamilton.....	1,547	1,494	1,640	1,621
Hardin.....	1,454	1,463	1,429	1,408
Story.....	1,529	1,766	1,497	1,510
Webster.....	1,547	1,600	1,467	1,610
Wright.....	863	898	863	910
Total.....	8,678	8,748	8,632	8,688

TWELFTH JUDICIAL DISTRICT.

	Joseph J. Clark	C. H. Kelley	Scattering
Bremer.....	778	769	---
Butler.....	936	960	---
Cerro Gordo.....	1,785	1,413	---
Floyd.....	741	934	2
Hancock.....	789	715	---
Mitchell.....	716	772	---
Winnebago.....	1,110	1,006	1
Worth.....	454	393	---
Total.....	7,369	7,026	3

THIRTEENTH JUDICIAL DISTRICT.

	C. N. Houck	W. J. Springer	H. E. Taylor	Scattering
Alamakee.....	650	806	917	---
Chickasaw.....	472	947	369	---
Clayton.....	920	830	684	---
Fayette.....	661	1,235	872	13
Howard.....	491	531	478	---
Winnebalek.....	1,396	1,157	469	2
Total.....	4,610	5,606	3,789	13

## FOURTEENTH JUDICIAL DISTRICT.

	Daniel F. Coyle	James De Land	Scattering
Buena Vista.....	806	937	-----
Clay.....	889	883	3
Dickinson.....	396	364	-----
Emmet.....	533	425	-----
Humboldt.....	780	778	-----
Kossuth.....	1,289	1,113	3
Palo Alto.....	366	249	-----
Pocahontas.....	875	701	-----
Total.....	5,886	5,405	8

## FIFTEENTH JUDICIAL DISTRICT.

	Thomas Arthur	Shilby Cullison	Thos. W. Keenan	W. H. Killpack	Earl Peters	J. B. Rocka-	O. D. Whel-
						feller	whur
Audubon.....	265	262	253	256	255	255	271
Cass.....	819	600	787	789	759	852	812
Fremont.....	595	607	454	497	493	479	505
Harrison.....	654	568	584	609	594	588	612
Mills.....	423	409	462	394	400	395	418
Montgomery.....	1,292	1,197	1,204	1,189	1,297	1,225	1,308
Page.....	924	867	815	306	1,237	615	837
Pottawattamie.....	1,146	1,108	959	1,069	989	1,007	1,124
Shelby.....	465	505	339	396	383	383	432
Total.....	6,463	6,242	5,898	5,474	6,377	5,722	6,309

## SIXTEENTH JUDICIAL DISTRICT.

	E. G. Albert	M. E. Hutchison	Scattering
Calhoun.....	918	1,269	-----
Carroll.....	994	1,061	-----
Crawford.....	1,297	1,406	1
Greene.....	1,158	1,017	-----
Ida.....	343	360	-----
Sac.....	741	808	-----
Total.....	6,451	6,930	1

## SEVENTEENTH JUDICIAL DISTRICT.

	B. M. Cummings	James W. Willett	Scattering
Benton.....	1,150	1,154	-----
Marshall.....	1,634	1,623	-----
Tama.....	912	970	4
Total.....	3,696	3,747	4

## EIGHTEENTH JUDICIAL DISTRICT.

	Frank F. Dawley	Frederick Ellison	Charles J. Hass	John F. Moffit	M. D. Porter	Milo P. Scot
						Smith
Cedar.....	362	375	281	733	460	404
Jones.....	437	563	398	502	421	480
Linn.....	2,823	2,797	2,694	2,740	2,393	2,624
Total.....	3,622	3,335	3,313	3,975	3,274	3,508

## NINETEENTH JUDICIAL DISTRICT.

	J. W. Kintzinger	D. E. Maguire
Dubuque.....	2,756	2,823

## TWENTIETH JUDICIAL DISTRICT.

	James D. Smyth	Samuel K. Tracy	Scattering
Des Moines.....	1,331	494	-----
Henry.....	970	178	-----
Louisa.....	994	299	1
Total.....	2,995	971	1

## TWENTY-FIRST JUDICIAL DISTRICT.

	Chas. C. Bradley	Wm. Hutchinson	Wm. Mulvaney	Scattering
Cherokee.....	704	779	716	2
Lyon.....	889	955	814	-----
O'Brien.....	689	680	301	2
Osceola.....	293	373	155	-----
Plymouth.....	1,359	1,271	1,107	-----
Sioux.....	923	1,000	825	-----
Total.....	4,828	5,330	3,923	4

## GENERAL ELECTION.

Comparative vote cast for President at general election of 1916 and 1912, by counties. Official canvass.

County	No. of Precincts	President, 1916						President, 1912.					
		Chas. E. Hughes, Rep.	Woodrow Wilson, Dem.	Allan L. Benson, Soc.	J. Frank Hanly, Proh.	Arthur E. Feltner, Soc. L.	Wm. H. Taft, Rep.	Woodrow Wilson, Dem.	Fergus W. Chaffin, Proh.	Eugene V. Debs, Soc.	Theodore Roosevelt, Proh.		
Adair	20	1,022	1,619	17	10	---	1,248	1,195	28	31	890		
Adams	17	1,401	1,265	16	9	---	913	1,215	52	32	871		
Allamakee	15	2,411	1,714	34	3	---	1,289	1,787	13	89	1,473		
Appanoose	30	2,337	2,510	461	32	16	2,356	2,069	65	859	969		
Audubon	14	1,581	1,247	7	6	---	662	963	13	10	963		
Benton	28	3,189	2,556	106	29	---	1,831	2,472	72	199	1,234		
Black Hawk	37	6,742	4,270	247	79	23	1,801	3,702	211	411	4,724		
Boone	27	2,655	2,338	256	70	19	802	1,601	105	587	2,325		
Bremer	26	2,684	1,193	19	11	1	1,013	1,944	42	24	741		
Buchanan	21	3,000	1,808	33	24	---	1,271	1,866	104	23	1,456		
Buena Vista	24	2,045	1,454	48	17	---	755	921	46	61	1,852		
Butler	17	2,732	977	40	18	---	903	996	87	28	1,553		
Calhoun	24	2,276	1,515	66	42	2	963	1,182	65	85	1,224		
Carroll	23	2,408	2,085	18	22	2	664	2,323	51	53	1,188		
Cass	20	2,763	1,801	51	8	1	1,724	1,510	62	103	1,096		
Cedar	22	2,832	1,505	30	14	2	1,036	1,638	89	43	1,394		
Cerro Gordo	28	3,556	2,289	105	49	---	1,334	1,742	100	212	1,814		
Cherokee	19	1,578	1,646	22	24	---	381	920	45	56	1,680		
Chickasaw	13	1,999	1,697	20	13	---	1,023	1,891	21	35	662		
Clarke	15	1,507	1,175	19	23	1	882	910	81	21	595		
Clay	22	1,649	1,224	75	17	1	679	707	41	50	1,347		
Clayton	23	3,347	2,379	73	17	2	1,239	2,919	90	142	1,471		
Clinton	32	5,576	3,963	291	69	11	1,890	3,633	71	403	3,188		
Crawford	27	2,758	1,919	44	11	---	1,169	2,193	61	66	1,181		
Dallas	23	2,900	2,496	95	40	3	1,825	1,718	145	200	1,361		
Davis	18	1,478	1,611	39	18	---	1,184	1,453	31	44	353		
Decatur	21	1,962	2,111	26	24	2	1,351	1,659	55	90	773		
Delaware	23	2,827	1,332	49	22	3	1,394	1,299	43	82	1,145		
Des Moines	27	4,132	827	292	73	21	2,156	3,169	122	537	2,090		
Dickinson	18	1,249	893	35	5	---	437	502	15	38	860		
Dubuque	34	5,772	6,068	372	11	5	1,620	6,227	81	415	3,421		
Emmet	16	1,409	809	24	7	---	602	496	18	99	738		
Fayette	28	3,872	2,311	140	39	5	1,192	2,379	100	250	2,240		
Floyd	16	2,691	1,250	99	25	6	1,216	1,244	48	142	1,256		
Franklin	21	2,464	691	22	11	2	773	694	129	67	1,408		
Frankton	22	1,732	2,085	45	25	6	973	1,782	33	65	861		
Greene	19	2,245	1,455	8	41	5	1,324	960	63	29	1,166		
Grundy	15	2,127	1,015	14	6	2	421	1,149	48	12	1,496		
Guthrie	21	2,215	1,805	37	28	2	1,258	1,390	72	74	1,303		
Hamilton	21	3,037	1,125	78	39	2	831	1,041	68	68	2,282		
Hancock	17	1,729	913	24	15	1	960	710	30	8	899		
Hardy	19	3,235	1,481	46	56	7	1,732	1,072	201	87	2,562		
Harrison	23	2,610	2,932	96	49	2	1,528	2,157	74	226	1,336		
Henry	18	2,470	1,723	24	21	6	1,863	1,580	105	47	858		
Howard	19	1,562	1,580	84	38	3	790	1,416	63	69	837		
Humboldt	12	1,676	809	29	8	---	477	634	39	16	1,377		
Ida	12	1,412	1,244	92	14	---	530	1,087	13	18	1,144		
Iowa	24	2,484	1,763	18	23	2	1,237	1,841	45	24	875		
Jackson	25	2,533	2,186	66	22	6	1,174	2,259	255	109	1,008		
Jasper	32	3,982	3,282	141	48	5	1,766	2,487	164	397	1,531		
Jefferson	19	2,167	1,734	29	37	1	1,378	1,311	115	72	796		
Johnson	26	3,704	3,650	32	15	2	1,645	3,327	59	92	763		
Jones	27	2,848	1,966	26	18	---	1,322	2,189	23	34	639		

COMPARATIVE VOTE CAST FOR PRESIDENT AT GENERAL ELECTION—  
Continued.

County	No. of Precincts	President, 1916					President, 1912				
		Chas. K. Hughes, Rep.	Woodrow Wilson, Dem.	Allan L. Benson, Soc.	J. Frank Hanly, Proh.	Arthur E. Reimer, Soc. L.	Wm. H. Taft, Rep.	Woodrow Wilson, Dem.	Eugene W. Chaslin, Proh.	Eugene V. Debs, Soc.	Theodore Roosevelt, Proh.
Keokuk	26	2,822	2,486	51	48	1	1,361	2,434	119	74	1,232
Kossuth	26	2,647	1,746	25	16	1	887	2,613	35	21	1,796
Lee	29	4,226	3,993	139	49	11	2,016	3,891	58	258	2,296
Linn	48	8,212	6,131	273	119	11	4,326	5,422	242	437	3,035
Louisa	17	1,878	1,031	37	16	1	1,070	861	43	35	891
Luce	15	1,672	1,536	234	40	5	939	968	52	116	885
Lyons	21	1,750	1,157	46	1	1	412	1,896	19	39	1,861
Madison	19	1,871	1,711	25	39	4	1,374	1,186	104	68	1,121
Mahaska	29	3,145	3,151	93	133	1	1,632	2,576	263	262	1,708
Marion	51	2,459	3,094	145	31	1	1,191	2,276	72	237	1,419
Marshall	28	4,175	2,414	224	101	1	925	2,162	199	324	3,106
Mills	17	1,709	1,630	33	27	1	590	1,212	33	57	1,063
Mitchell	20	1,963	1,063	37	16	1	1,109	1,062	80	39	1,171
Monona	24	1,777	1,210	25	1	1	1,109	1,358	32	96	1,289
Monroe	26	2,144	2,035	451	47	12	1,235	1,435	61	856	1,405
Montgomery	19	2,333	1,431	82	18	3	917	1,206	32	106	1,713
Muscataine	21	3,229	2,694	573	34	12	789	2,679	88	758	2,786
O'Brien	19	2,021	1,787	29	62	1	620	1,506	32	53	1,659
Osceola	11	1,253	1,74	28	7	1	520	786	14	29	699
Page	20	2,903	1,747	106	68	3	980	1,462	132	197	2,216
Palo Alto	23	1,594	1,630	40	22	1	963	1,274	62	101	1,755
Plymouth	30	2,586	2,258	30	62	1	825	2,038	46	25	2,005
Pocahontas	20	1,806	1,658	37	18	4	760	1,176	29	69	1,277
Polk	76	11,295	12,327	764	211	59	4,655	7,329	396	1,695	8,110
Pottawattamie	46	5,992	6,263	187	78	9	1,753	4,993	93	499	4,538
Poweshiek	20	2,748	1,830	99	61	1	902	1,631	112	107	1,792
Ringgold	21	1,733	1,351	25	15	1	916	958	70	45	939
Sac	23	2,057	1,629	35	16	1	622	1,124	42	58	1,219
Scott	37	8,329	5,212	1,143	40	46	1,568	5,632	58	1,444	4,977
Shelby	24	1,893	2,060	25	12	1	872	1,841	29	36	1,073
Sioux	27	2,261	2,049	27	7	2	575	1,453	15	55	2,566
Story	27	3,722	1,772	49	76	5	1,247	1,224	172	76	2,516
Tama	30	3,061	2,572	57	40	5	1,179	2,446	73	45	1,722
Taylor	24	2,219	1,775	44	18	1	1,364	1,372	78	40	999
Union	21	2,060	1,985	30	37	2	1,009	1,528	79	75	1,115
Van Buren	19	1,904	1,735	32	32	4	1,433	1,495	63	52	675
Wapello	27	4,385	2,994	786	41	10	2,755	3,102	76	696	1,838
Warren	20	2,182	1,910	30	55	2	1,266	1,296	114	53	1,102
Washington	23	2,745	2,139	34	44	1	1,264	2,003	116	84	1,330
Wayne	21	1,936	1,635	71	32	3	1,133	1,581	113	88	796
Webster	33	2,917	2,196	151	52	5	2,123	2,370	147	316	2,171
Winnebago	12	1,713	584	23	29	1	532	390	132	142	1,033
Winnesiek	27	2,876	1,966	121	15	2	802	2,105	26	61	2,136
Woodbury	40	5,735	5,319	212	79	8	2,441	4,564	165	449	5,462
Worth	13	1,463	568	34	12	2	354	402	37	42	1,147
Wright	25	2,599	1,135	65	11	1	806	765	75	54	1,866
Soldiers' vote		1,108	1,102	23	6	2					
Total	2,348	280,439	221,899	10,976	3,371	459	119,805	185,325	8,404	16,967	161,819

GENERAL ELECTION.

Comparative vote cast for Governor at general election of 1916 and 1918 by counties. Official canvass.

County	No. of Precincts	Governor, 1916							Governor, 1918			
		W. L. Harding, Rep.	E. T. Meredith, Dem.	Stephen H. Bashor, Prog.	J. W. Bennett, Soc.	Oren D. Elliott, Prob.	Arthur S. Dewler, Soc. Lab.	W. L. Harding, Rep.	Claude R. Forter, Dem.	Madison L. Christian, Pro.	Andrew Engle, Soc.	
Adair	29	2,347	1,145	8	16	11		1,494	1,253	15	2	
Adams	17	1,492	1,215		11	10		986	1,179	8	10	
Allamakee	18	2,554	1,509		26			1,622	1,692	5	111	
Appanoose	20	2,138	2,530		46	1		2,646	1,677	11	70	
Audubon	14	1,730	987		6	7		759	1,361	10	3	
Benton	25	3,513	2,116		95	17	5	1,829	1,915	16	91	
Black Hawk	27	6,869	3,790		168	90	4	4,443	2,713	14	89	
Boone	27	3,331	2,007	100	231	17	19	1,703	1,672	25	153	
Bremer	20	2,819	696	4	11	14	3	1,247	1,867	8	55	
Buchanan	31	3,205	1,473	5	15	34		2,223	1,414	9	11	
Buena Vista	24	2,395	1,210	5	41	16		1,280	1,425	10	34	
Butler	17	2,691	890	2	24	21		1,610	1,170	9	41	
Calhoun	22	2,503	1,280	10	63	23		1,473	1,188	9	95	
Carroll	24	2,946	1,566	6	11	23	1	1,187	2,418	5	45	
Cass	23	3,220	1,455	7	40	10		2,090	1,494	6	48	
Cedar	22	3,046	1,287	9	25	20	2	1,656	1,632	8	106	
Cerro Gordo	28	3,650	1,827	7	69	49	2	2,007	1,672	46	24	
Chevokee	21	2,047	1,142	15	12	16		1,206	1,155	6	7	
Chickasaw	13	2,231	1,540	4	10	8		1,412	1,851	9	22	
Clarke	15	1,599	1,042	7	12	34		1,271	898	3	7	
Clay	22	1,904	944	12	59	3	2	1,149	856	13	27	
Clayton	23	3,675	1,883	18	48	20	5	1,938	2,457	28	176	
Clinton	33	6,273	3,175	12	207	40	14	2,808	2,485	34	201	
Dawford	23	2,048	1,560	6	21	10	1	1,245	2,481	10	54	
DeWitt	28	3,493	1,978	4	72	31	4	2,329	1,509	15	40	
Davis	18	1,667	1,613	5	32	16		1,245	1,531	6	7	
Decatur	21	2,062	2,011	6	22	15		1,704	1,613	6	10	
Delaware	23	2,935	1,075	10	87	23	3	2,003	1,290	11	31	
Des Moines	27	4,739	5,151	51	244	58	10	2,206	3,079	70	306	
Dickinson	12	1,376	732	4	25	5		1,041	622	4	11	
Dubuque	34	7,433	4,112	56	291	10	8	3,230	4,611	23	266	
Emmet	16	1,517	690	9	18			946	741	1	7	
Fayette	28	3,920	2,182	11	100	45	6	2,362	2,083	20	81	
Floyd	16	2,724	1,109	6	70	84	3	1,781	1,083	12	50	
Franklin	21	2,681	675	2	14	11		1,436	1,047	10	36	
Frankton	22	1,770	1,045	10	20	23		1,423	1,380	6	11	
Greene	29	2,231	1,839	6	4	44		1,395	943	22	19	
Grundy	15	3,068	1,097	5	10	14	1	1,229	1,498	3	11	
Guthrie	21	2,699	1,413	8	41	58	2	1,856	1,383	9	16	
Hamilton	21	3,210	1,027	4	54	27	1	1,624	1,151	3	16	
Hancock	17	1,905	849	3	17	9		1,113	1,270	12	13	
Hardin	19	3,113	1,672	62	31	59	3	1,925	1,440	81	85	
Harrison	23	2,797	2,622	7	80	25	2	2,324	2,002	12	29	
Henry	16	2,493	1,620	16	20	38	2	1,823	1,239	14	17	
Howard	19	1,636	1,373	12	31	59	3	1,056	1,264	16	35	
Humboldt	17	1,702	880	4	13	9	1	896	971	5	1	
Ida	12	1,606	1,041	6	6	7	1	907	1,213	2	50	
Iowa	24	2,816	1,341	11	10	29	1	1,390	1,560	17	31	
Jackson	25	2,770	1,379	122	65	25	5	1,920	1,718	2	22	
Jasper	32	3,661	2,503	21	124	43	4	2,538	2,260	18	120	
Jefferson	19	2,270	1,530	9	28	27	1	1,756	1,390	15	25	
Johnson	20	3,340	2,046	15	30	12	2	1,955	2,966	9	37	
Jones	27	3,091	1,634	8	12	9		1,920	1,650	4	27	

COMPARATIVE VOTE CAST FOR GOVERNOR AT GENERAL ELECTION—  
Continued.

County	No. of Precincts	Governor, 1915						Governor, 1918.			
		W. L. Harding, Rep.	E. T. Meredith, Dem.	Stephen H. Bashor, Prog.	J. W. Bennett, S. Soc.	Oren D. Ellett, Prob.	Arthur S. Dowler, Soc. Lab.	W. L. Harding, Rep.	Claude E. Porter, Dem.	Madison L. Christian, Pro.	Andrew Engle, Soc.
Keokuk	26	2,217	2,088	16	43	60	1	2,314	2,100	12	23
Kossuth	36	2,772	1,528	16	18	18	2	1,622	2,093	55	14
Lee	29	4,944	3,450	25	85	28	28	3,210	2,264	27	81
Linn	48	10,212	4,202	29	169	96	5	5,768	3,228	18	76
Louisia	17	1,304	1,065	4	31	17	1	1,343	691	4	15
Lucas	15	2,037	1,245	12	217	42	6	1,303	1,108	10	50
Lyon	21	2,072	760	6	29	2	2	839	1,231	178	4
Madison	19	2,184	1,550	151	28	45	6	1,573	1,213	15	22
Mahaska	25	3,585	2,710	10	72	54	2	2,351	1,890	33	21
Marion	31	3,017	2,320	9	109	24	3	1,824	2,695	17	63
Marshall	28	4,066	2,594	12	130	53	6	3,063	1,703	32	62
Mills	17	1,716	1,456	16	25	31	1	1,235	996	5	14
Mitchell	20	1,917	1,035	3	40	19	1	1,356	1,029	7	27
Monona	24	2,184	1,478	14	10	4	0	1,622	1,325	6	17
Monroe	27	2,569	1,642	33	398	41	9	2,142	1,323	19	133
Montgomery	19	2,297	1,422	9	59	29	3	1,215	1,693	4	31
Muscatine	21	4,168	2,226	76	481	37	12	2,928	1,927	24	284
O'Brien	19	2,487	1,225	8	25	10	---	1,394	1,593	5	33
Osceola	11	1,530	677	8	11	6	---	637	1,097	5	10
Page	26	2,787	1,924	8	64	54	4	2,002	1,648	21	11
Palo Alto	19	2,090	1,198	15	29	21	3	942	1,059	8	65
Plymouth	30	3,191	1,685	4	17	18	1	1,618	2,048	19	59
Pocahontas	20	2,173	1,241	11	26	14	2	1,217	1,405	3	15
Polk	77	14,110	11,025	433	470	87	47	6,267	6,506	56	451
Pottawattamie	46	6,799	5,283	22	159	38	4	4,073	4,322	30	81
Poweshiek	21	2,772	1,782	12	65	53	---	2,069	1,447	19	30
Ringold	21	1,784	1,263	9	17	24	---	1,456	991	8	3
Sac	23	2,102	1,604	6	23	15	---	1,255	1,145	18	7
Scott	37	9,709	4,326	33	320	22	31	5,139	4,161	16	2,466
Shelby	24	2,344	1,545	11	12	16	---	1,044	2,166	7	16
Sioux	27	2,634	1,698	9	23	7	2	1,074	2,369	2	59
Story	27	3,210	2,474	15	35	43	1	1,925	1,969	23	31
Tama	30	3,316	2,211	8	29	18	3	1,912	2,470	9	72
Taylor	24	2,465	1,537	8	34	22	---	1,721	1,124	5	7
Union	21	2,163	1,963	12	15	36	---	1,635	1,592	16	15
Van Buren	19	2,107	1,535	9	21	36	3	1,770	1,260	14	22
Wapello	27	4,916	2,400	13	621	23	8	3,678	2,678	7	115
Warren	20	2,416	1,694	11	27	33	---	1,742	1,297	15	14
Washington	23	2,910	1,845	10	31	57	---	2,087	1,776	5	4
Wayne	21	2,127	1,631	14	70	59	3	1,747	1,723	9	15
Webster	33	4,450	2,741	8	103	24	2	2,322	2,082	10	58
Winnebago	18	1,705	698	6	17	32	1	1,155	1,155	10	9
Winneshek	27	3,141	1,644	8	74	8	---	1,450	2,459	10	41
Woodbury	40	9,533	4,969	24	168	28	---	5,173	3,763	31	66
Worth	18	1,467	669	2	25	16	1	875	850	12	16
Wright	25	2,634	1,067	9	55	16	---	1,653	997	11	14
Soldiers' vote		1,486	802	1	18	2	1	4,068	1,798	8	42
Totals	2,348	313,586	195,332	2,035	8,200	2,880	315	192,662	178,815	1,625	3,005

GENERAL ELECTION, NOVEMBER 5, 1918.

Votes cast for United States Senator, Lieutenant Governor and Secretary of State by counties. Official canvass.

County	U. S. Senator		Lieutenant Governor				Secretary of State			
	Wm. S. Keayon, Rep.	Chas. R. Keyes, Dem.	Ernest R. Moore, Rep.	Frank B. Whitaker, Dem.	F. J. Wilson, Prob.	D. W. Crawford, Soc.	Wm. S. Allen, Rep.	J. C. Murtagh, Dem.	Elsie R. Mitchell, Prob.	John J. Donal, Soc.
Adair	1,424	736	1,529	1,048	2	16	1,485	1,150	2	17
Adams	1,318	761	1,092	955	10	9	1,051	1,018	6	12
Albany	2,145	1,224	1,943	1,354	7	63	1,823	1,405	6	70
Appanoose	2,994	1,592	2,674	1,530	10	103	2,680	1,630	12	100
Audubon	1,318	832	1,064	1,025	6	2	1,055	1,062	4	4
Benton	2,176	1,485	2,122	1,522	11	95	2,066	1,597	9	93
Black Hawk	4,661	1,892	4,547	2,370	28	87	4,142	2,889	11	79
Boone	2,200	827	1,850	1,074	46	153	1,880	1,164	30	153
Bremer	1,568	1,215	1,442	1,597	4	73	1,453	1,604	4	84
Buchanan	2,497	1,145	2,385	1,149	10	10	2,133	1,322	8	8
Buena Vista	1,936	694	1,580	752	12	47	1,588	790	11	52
Butler	1,698	612	1,825	689	6	49	1,739	799	5	51
Calhoun	1,777	624	2,592	772	19	80	1,610	864	14	94
Carroll	1,506	1,795	1,323	2,011	5	50	1,342	1,906	4	46
Cass	2,019	821	2,172	1,137	5	51	2,065	1,277	5	50
Cedar	2,210	1,104	1,977	1,191	17	115	1,906	1,299	5	119
Cerro Gordo	2,741	964	2,243	1,210	15	48	2,213	1,329	17	55
Cherokee	1,609	639	1,370	807	6	9	1,296	890	6	12
Chickasaw	1,594	1,197	1,523	1,460	3	25	1,601	1,507	9	24
Clarke	1,368	722	1,318	767	2	8	1,272	818	3	6
Clay	1,484	496	1,274	697	14	81	1,295	653	6	30
Clayton	2,350	1,489	2,269	1,890	18	184	2,255	1,979	16	184
Clinton	4,472	2,313	4,014	2,328	30	181	4,127	2,825	19	175
Crawford	1,890	1,609	1,585	1,977	12	67	1,702	1,884	7	77
Dallas	2,179	875	2,288	1,211	20	42	2,241	1,234	23	37
Davis	1,445	1,345	1,310	1,435	5	14	1,271	1,485	5	14
Decatur	1,913	1,424	1,767	1,454	8	9	1,717	1,521	6	9
Delaware	2,002	715	2,137	950	70	28	2,088	1,048	9	33
Des Moines	2,685	2,375	2,660	2,694	42	228	2,597	2,670	42	266
Dickinson	1,133	431	1,035	478	4	6	1,053	494	3	6
Dubuque	3,546	3,972	3,218	4,060	27	376	3,195	4,199	24	399
Emmet	1,261	379	1,065	451	2	10	1,072	536	3	10
Fayette	3,048	1,422	2,634	1,505	16	87	2,558	1,677	15	94
Floyd	2,128	563	1,935	619	9	59	1,895	782	10	74
Franklin	1,859	375	1,670	496	22	101	1,604	682	18	87
Freemont	1,558	1,327	1,419	1,825	7	16	1,375	1,368	7	16
Greene	1,580	583	1,513	612	28	63	1,454	775	22	87
Grundy	1,814	764	1,543	837	2	14	1,464	1,047	2	13
Guthrie	2,032	319	1,960	1,076	7	14	1,848	1,187	7	14
Hamilton	2,348	513	1,995	870	2	11	1,892	790	2	15
Hancock	1,697	559	1,332	654	12	25	1,336	794	10	29
Hardin	2,319	572	2,055	740	25	59	2,068	862	20	54
Harrison	2,419	1,722	2,392	1,849	12	33	2,321	1,989	13	32
Henry	2,100	1,048	1,857	1,172	11	17	1,617	1,190	11	19
Howard	1,844	963	1,928	1,001	13	28	1,248	1,029	15	41
Humboldt	1,406	377	1,151	550	4	6	1,207	582	4	2
Ida	1,229	774	1,078	932	1	24	1,068	920	8	35
Iowa	1,698	1,128	1,603	1,199	26	36	1,468	1,385	21	41
Jackson	2,053	1,422	1,859	1,515	13	30	1,920	1,545	15	33
Jasper	2,908	1,823	2,551	1,971	16	284	2,499	2,057	19	132
Jefferson	1,983	1,028	1,817	1,184	12	12	1,791	1,250	16	24
Johnson	2,309	2,699	2,107	2,758	8	31	2,044	2,585	7	20
Jones	2,125	1,412	2,088	1,441	5	25	1,977	1,497	3	37



## VOTES CAST FOR UNITED STATES SENATOR, LIEUTENANT GOVERNOR AND SECRETARY OF STATE—Continued.

County	U. S. Senator		Lieutenant Governor					Secretary of State			
	Wm. S. Kenyon, Rep.	Chas. R. Keyes, Dem.	Ernest R. Moore, Rep.	Frank E. Whitaker, Dem.	F. J. Wilson, Prob.	D. W. Crawford, Sec.	Wm. S. Allen, Rep.	J. O. Murtagh, Dem.	Elzie R. Mitchell, Prob.	John J. Donah, Sec.	
Keokuk	2,296	1,471	2,400	1,842	15	40	2,331	1,937	9	42	
Bosworth	2,371	1,224	2,034	1,410	12	49	1,896	1,656	10	52	
Lee	3,375	2,548	3,005	2,681	27	71	3,111	2,592	29	77	
Linn	6,295	2,293	6,333	2,970	16	73	5,830	3,291	13	82	
Louisa	1,475	458	1,290	938	7	15	1,256	537	7	15	
Lucas	1,614	773	1,405	891	11	51	1,316	1,009	9	53	
Lyon	1,231	674	1,077	792	5	214	1,131	746	5	229	
Madison	1,728	797	1,551	923	24	95	1,564	1,037	12	25	
Madaska	2,536	1,358	2,333	1,581	57	26	2,257	1,696	53	27	
Marion	2,259	1,900	1,692	2,247	32	70	1,984	2,286	17	63	
Marshall	3,526	1,201	3,171	1,371	22	78	3,075	1,517	29	82	
Mills	1,476	905	1,379	916	5	18	1,249	948	6	19	
Mitchell	1,299	436	1,478	695	6	39	1,512	651	7	40	
Monona	1,832	1,065	1,686	1,182	6	15	1,685	1,212	5	13	
Monroe	2,463	1,517	2,105	1,636	18	190	2,155	1,591	17	182	
Montgomery	2,004	757	1,567	1,091	5	31	1,531	1,196	2	30	
Muscatine	3,440	1,447	3,127	1,588	18	891	3,005	1,723	16	206	
O'Brien	1,881	1,014	1,607	1,126	5	54	1,644	1,128	4	42	
Oceola	929	686	775	789	8	6	797	783	6	16	
Page	2,491	896	2,192	1,077	21	19	2,128	1,182	19	22	
Palo Alto	1,149	680	1,059	766	13	60	986	909	12	70	
Plymouth	2,058	1,376	1,823	1,024	22	63	1,836	1,067	18	68	
Pocahontas	1,698	908	1,347	1,020	4	15	1,296	1,130	4	15	
Polk	7,030	2,749	5,734	3,605	184	503	6,103	3,532	137	437	
Pottawattamie	4,915	3,516	4,410	2,648	25	101	4,445	3,730	22	99	
Poweshiek	2,476	1,015	2,149	1,195	21	32	2,043	1,348	21	30	
Ringgold	1,705	737	1,546	812	5	4	1,516	881	3	4	
Sac	1,745	660	1,476	799	7	20	1,446	857	7	23	
Scott	6,233	3,117	5,295	3,620	35	2,454	5,368	3,534	10	3,421	
Shelby	1,631	1,466	1,431	1,676	9	17	1,405	1,728	6	17	
Sioux	2,192	1,014	1,843	1,270	2	45	1,958	1,262	1	38	
Story	2,806	702	2,345	1,958	17	20	2,398	921	20	21	
Tama	2,352	1,686	2,164	2,079	4	81	2,067	2,777	2	79	
Taylor	1,732	782	1,741	953	5	7	1,669	1,051	2	8	
Union	2,002	1,156	1,733	1,296	13	16	1,682	1,282	15	14	
Van Buren	1,917	1,029	1,768	1,173	15	22	1,611	1,314	13	20	
Wapello	3,977	2,393	3,673	2,437	6	115	3,615	2,518	6	115	
Warren	1,992	858	1,780	1,061	19	14	1,781	1,082	19	15	
Washington	2,446	1,394	2,204	1,481	5	6	2,151	1,554	6	6	
Wayne	1,967	1,334	1,796	1,397	12	15	1,745	1,465	11	13	
Webster	3,317	875	2,625	1,412	23	69	2,666	1,412	15	69	
Winnebago	1,483	312	1,230	478	14	16	1,272	503	10	14	
Winneshek	2,515	1,311	2,283	1,491	7	50	2,224	1,553	9	50	
Woodbury	5,490	3,168	5,058	3,370	29	69	5,159	3,249	19	68	
Worth	1,410	276	1,225	590	5	19	1,209	441	6	17	
Wright	2,154	490	1,949	536	10	14	1,822	844	13	15	
Soldier vote	4,171	1,513	3,643	1,714	11	53	5,001	1,877	12	48	
Total	230,264	121,890	207,765	138,641	1,486	8,615	204,737	145,563	1,288	8,593	

GENERAL ELECTION, NOVEMBER 5, 1918.

Votes cast for Auditor of State and Treasurer of State by counties.  
Official canvass.

County	Auditor of State				Treasurer of State			
	Frank S. Shaw, Rep.	Guy M. Gullette, Dem.	Carl S. Lewis, Prob.	Geo. M. Dowell, Soc.	Edwin H. Hoyt, Rep.	John Jamison, Dem.	J. F. Arnold, Prob.	A. J. Waddell, Soc.
Adair	1,925	964	15	2	1,641	944	16	2
Adams	1,184	916	6	9	1,135	819	8	17
Allamakee	2,085	1,228	6	68	2,008	1,230	5	87
Appanoose	2,718	1,574	13	114	2,704	1,588	7	106
Audubon	1,209	597	2	2	1,201	1,899	2	4
Bedon	2,150	1,454	4	9	2,117	1,529	6	93
Black Hawk	4,649	2,138	13	99	4,632	2,255	14	90
Boone	2,057	940	27	137	1,981	944	33	149
Bretner	1,531	.....	4	1,484	1,495	1,509	.....	.....
Buchanan	2,353	1,134	7	10	2,354	1,148	7	9
Buena Vista	1,673	675	10	54	1,687	610	.....	.....
Butler	1,949	561	13	4	1,907	534	53	4
Calhoun	1,663	703	12	88	1,652	793	16	83
Carroll	1,422	1,879	3	53	1,377	1,915	3	55
Cass	2,281	1,033	4	50	2,232	1,023	3	50
Cedar	2,045	1,104	4	126	2,060	1,118	4	120
Cerro Gordo	2,405	1,081	20	55	2,396	1,033	17	51
Cherokee	1,072	1,179	3	9	1,388	732	4	10
Chickasaw	1,899	1,354	7	25	1,676	1,371	8	82
Clarke	1,344	730	4	6	1,323	741	2	7
Clay	1,307	629	9	31	1,351	503	7	28
Clayton	2,281	1,752	17	184	2,451	1,749	13	139
Clinton	4,181	2,734	22	170	4,019	2,741	22	179
Crawford	1,794	1,786	8	81	1,796	1,795	5	81
Dallas	2,342	1,060	21	40	2,312	1,029	21	88
Davis	1,327	1,422	4	14	1,303	1,424	4	14
Decatur	1,820	1,403	6	9	1,794	1,422	7	9
Delaware	2,249	896	9	51	2,237	819	9	32
Des Moines	2,643	2,612	43	328	2,613	2,659	42	336
Dickinson	1,091	453	2	6	1,062	451	2	6
Dubuque	3,233	4,096	26	361	3,318	4,040	17	377
Emmet	1,165	871	8	12	1,116	836	4	11
Fayette	2,760	1,334	14	92	2,579	1,651	13	81
Floyd	2,019	606	7	54	1,930	586	9	63
Franklin	1,805	424	13	28	1,728	445	19	42
Framont	1,415	1,316	10	19	1,428	1,323	.....	.....
Greene	1,579	634	13	63	1,549	641	16	64
Grundy	1,647	828	8	13	1,585	852	2	13
Guthrie	2,006	898	7	15	2,021	978	3	14
Hamilton	2,098	502	2	19	2,034	515	2	17
Hancock	1,539	489	11	24	1,508	490	10	10
Hardin	2,181	537	32	63	2,023	602	24	62
Harrison	2,450	1,704	13	32	2,437	1,812	13	31
Henry	1,952	1,040	11	17	1,950	1,047	11	17
Howard	1,221	662	13	41	1,272	968	15	37
Humboldt	1,305	416	3	2	1,238	464	3	2
Ia	1,137	870	2	56	1,158	833	2	56
Iowa	1,653	1,151	20	41	1,609	1,145	26	42
Jackson	1,294	1,469	5	23	1,370	1,469	6	29
Jasper	2,695	1,876	17	136	2,605	1,877	18	141
Jefferson	1,948	1,061	11	25	1,916	1,066	14	28
Johnson	2,142	2,718	8	29	2,128	2,739	7	31
Jones	2,080	1,417	4	28	2,031	1,427	6	23

VOTE CAST FOR AUDITOR OF STATE AND TREASURER OF STATE—  
Continued.

County	Auditor of State				Treasurer of State			
	Frank S. Shaw, Rep.	Guy M. Gillette, Dem.	Carl S. Lewis, Prob.	Geo. M. Dowell, Soc.	Edwin H. Hoyt, Rep.	John Jamison, Dem.	J. F. Arnold, Prob.	A. J. Waddell, Soc.
Keokuk	2,471	1,763	8	41	2,449	1,770	10	89
Kossuth	2,210	1,243	12	47	2,161	1,255	9	51
Lee	3,107	2,513	30	75	3,051	2,544	34	75
Linn	6,047	3,093	15	78	5,879	3,135	12	74
Louisia	1,358	478	6	15	1,341	489	7	15
Lucas	1,478	809	12	53	1,463	814	10	52
Lyon	1,198	665	5	227	1,155	655	3	232
Madison	1,688	890	14	27	1,653	905	13	25
Mahaska	2,421	1,493	55	28	2,338	1,539	51	28
Marion	2,114	2,126	23	66	2,064	2,132	18	63
Marshall	3,293	1,294	30	83	3,257	1,340	26	81
Mills	1,396	889	5	19	1,392	889	5	20
Mitchell	1,590	661	9	40	1,570	558	6	39
Monona	1,690	1,159	6	12	1,689	1,155	6	12
Monroe	2,212	1,537	21	179	2,152	1,643	20	184
Montgomery	1,795	855	4	29	1,749	870	5	31
Muscataine	3,267	1,543	12	286	3,151	1,544	12	394
O'Brien	1,669	1,014	6	59	1,574	976	3	60
Osceola	859	690	3	20	842	684	4	20
Page	2,351	899	19	27	2,301	917	19	25
Palo Alto	1,113	735	10	60	1,077	744	10	54
Plymouth	1,865	1,638	21	58	1,862	1,635	19	64
Pocahontas	1,471	929	3	12	1,415	927	2	11
Polk	6,144	3,053	123	634	5,917	3,751	118	466
Pottawattamie	4,713	3,457	22	69	4,643	3,474	17	103
Poweshiek	3,279	1,101	13	28	3,254	1,109	21	28
Ringgold	1,648	722	5	4	1,658	738	1	4
Sac	1,607	681	6	23	1,579	663	6	26
Scott	5,421	3,406	12	2,438	5,372	3,408	10	2,442
Shelby	1,567	1,549	4	16	1,541	1,554	5	17
Sioux	2,020	992	1	44	2,022	991	2	41
Story	2,517	677	10	19	2,509	725	15	19
Tama	2,369	1,681	2	77	2,215	2,001	2	90
Taylor	1,794	912	5	6	1,767	917	3	6
Union	1,806	1,228	12	12	1,794	1,240	13	10
Van Buren	1,838	1,094	12	22	1,829	1,119	12	26
Wapello	3,742	2,392	6	116	3,697	2,407	6	115
Warren	1,882	954	19	13	1,841	988	16	12
Washington	2,290	1,387	7	6	2,258	1,400	7	8
Wayne	1,815	1,379	17	12	1,795	1,393	13	12
Webster	2,801	1,216	15	69	2,757	1,225	31	70
Winnebago	1,421	812	12	11	1,369	309	11	12
Winneshiek	2,423	1,299	7	46	2,428	1,198	9	46
Woodbury	4,896	3,356	19	68	5,020	3,220	21	67
Worth	1,322	296	6	16	1,313	305	6	19
Wright	1,971	472	12	14	1,939	480	9	14
Soldier vote	3,567	1,740	15	30	3,435	1,786	12	60
Total	216,870	27,307	1,337	10,120	218,925	129,361	1,291	8,587

GENERAL ELECTION, NOVEMBER 5, 1918.

Votes cast for Attorney General and Railroad Commissioners. Official Canvass.

County	Attorney General				Railroad Commissioners				
	H. M. Havnet, Rep.	Jos. J. Meyers, Dem.	I. S. McOrilla, Soc.	Dwight N. Lewis, Rep.	Chas. Webster, Rep.	Geo. W. Koontz, Dem.	Joseph F. Peh, Dem.	Wm. Rodgers, Soc.	J. C. Knowlton, Soc.
Adair	1,428	1,167	14	1,577	1,526	889	933	17	16
Adams	684	1,377	9	1,149	1,101	890	794	9	9
Alfamaque	2,025	1,288	67	1,993	1,963	1,169	1,240		
Appanoose	2,637	1,672	107	2,703	2,581	1,576	1,505	106	104
Audubon	1,092	1,081	8	1,210	1,179	867	861	3	3
Benton	1,669	1,692	93	2,119	2,118	1,491	1,470	97	90
Black Hawk	4,369	2,529	89	4,551	4,521	2,244	2,118	88	85
Boone	1,971	1,071	158	1,942	1,889	1,000	875	151	146
Bremer	1,478	1,526	87	1,472	1,493	1,494	1,401	90	88
Buchanan	2,255	1,213	11	2,294	2,296	1,129	1,083	72	18
Buena Vista	1,693	689	57	1,634	1,593	604	566	59	51
Butler	1,846	635	53	1,875	1,814	517	553	53	50
Calhoun	1,596	837	90	1,623	1,609	697	674	98	80
Carroll	1,187	2,284	42	1,352	1,331	1,847	1,777	57	52
Cass	1,861	1,490	48	2,232	2,096	1,001	977	45	45
Cedar	2,021	1,149	117	1,966	1,904	1,172	1,069	122	112
Cerro Gordo	2,376	1,107	54	2,325	2,259	980	910	61	64
Cherokee	1,395	754	10	1,391	1,380	692	638	9	11
Chickasaw	1,683	1,422	23	1,651	1,664	1,242	1,257	22	20
Clarke	1,265	802	6	1,306	1,262	715	678	6	6
Clay	1,336	539	31	1,358	1,243	487	476	32	29
Clayton	2,247	1,886	198	2,347	2,303	1,743	1,653	191	183
Clinton	4,035	2,860	195	4,071	3,869	2,694	2,700	171	168
Crawford	1,698	1,880	78	1,707	1,688	1,781	1,793	80	76
Dallas	2,220	1,226	43	2,610	2,163	1,019	985	46	41
Davis	1,288	1,448	14	1,283	1,297	1,401	1,323	14	13
Decatur	1,749	1,484	10	1,785	1,744	1,404	1,246	9	10
Delaware	2,071	948	82	2,123	2,700	836	812	25	26
Des Moines	2,531	2,761	327	2,636	2,642	2,628	2,619	429	528
Dickinson	1,071	470	6	1,033	1,011	425	418		
Dubuque	2,994	4,510	365	3,122	3,215	4,083	3,928	387	370
Emmet	1,096	411	13	1,106	1,060	354	323	14	13
Fayette	2,724	1,458	88	2,684	2,705	1,349	1,322	86	82
Floyd	1,906	703	61	1,940	1,861	588	560	60	60
Franklin	1,702	498	96	1,733	1,722	429	412	94	89
Fremont	1,328	1,407	12	1,420	1,392	1,294	1,254	13	15
Greene	1,468	765	68	1,685	1,522	640	613	60	68
Grundy	1,551	897	14	1,593	1,555	320	784	14	13
Guthrie	1,858	1,181	14	2,013	1,949	953	923	16	16
Hamilton	1,873	603	16	2,015	1,829	486	474	29	18
Hancock	1,454	28	28	1,437	1,351	471	409	31	27
Hardin	3,079	2,055	63	2,055	2,143	590	538	67	58
Harrison	2,279	1,985	31	2,402	2,314	1,762	1,692	31	27
Henry	1,993	1,120	16	1,948	1,903	1,088	896	17	17
Howard	1,246	1,002	48	1,228	1,242	987	920	61	41
Humboldt	1,227	466	2	1,228	1,177	408	358	2	1
Ia	1,192	526	57	1,162	1,127	811	795	54	65
Iowa	1,668	1,897	85	1,586	1,523	1,183	1,089	39	38
Jackson	1,847	1,500	29	1,961	1,967	1,453	1,402	32	25
Jasper	2,515	2,683	141	2,566	2,458	1,815	1,704	137	126
Jasper	1,840	1,133	85	1,872	1,812	1,071	1,000	27	23
Jefferson	2,540	2,730	30	2,653	2,688	2,904	2,671	29	31
Johnson	2,140	2,730	30	2,653	2,688	2,904	2,671	29	31
Jones	1,985	1,457	26	1,968	1,958	1,416	1,371	26	24

## VOTES CAST FOR ATTORNEY GENERAL AND RAILROAD COMMISSIONERS—Continued.

County	Attorney General			Railroad Commissioners					
	H. M. Havner, Rep.	Jos. J. Meyers, Dem.	I. S. McCrillis, Soc.	Dwight N. Lewis, Rep.	Chas. Webster, Rep.	Geo. W. Koontz, Dem.	Joseph F. Reib, Yean.	Wm. Rodgers, Soc.	J. O. Knowlton, Soc.
Keokuk	2,888	1,837	43	2,456	2,415	1,734	1,665	39	40
Kossuth	2,087	1,836	52	2,061	1,972	1,206	1,111	51	52
Lee	2,997	2,792	73	3,009	2,964	2,495	2,539	83	76
Linn	5,620	3,447	77	5,753	5,803	3,173	2,964	77	76
Louisa	1,326	510	16	1,304	1,267	483	454	14	15
Lucas	1,408	906	40	1,443	1,402	786	788	59	55
Lyon	1,131	645	204	1,147	1,091	627	586	224	217
Madison	1,591	979	22	1,665	1,608	878	789	26	21
Mahaaka	2,386	1,622	27	2,385	2,289	1,546	1,486	32	25
Marion	2,018	2,222	65	2,053	1,959	2,070	1,939	70	60
Marshall	2,973	1,573	74	2,997	2,969	1,335	1,201	79	75
Mills	1,250	1,069	19	1,350	1,327	892	862	20	20
Mitchell	1,551	580	40	1,524	1,509	542	525	39	38
Monona	1,680	1,171	12	1,671	1,649	1,129	1,100	12	12
Monroe	2,132	1,629	196	2,166	2,098	1,491	1,459	198	177
Montgomery	800	1,947	29	1,735	1,842	813	766	30	26
Muscatine	3,115	1,615	396	3,096	3,060	1,583	1,505	292	378
O'Brien	1,664	1,018	57	1,637	1,599	944	887	78	58
Oswalo	835	712	20	832	807	679	649	17	17
Page	1,841	1,362	28	2,293	2,164	861	825	25	24
Palo Alto	1,061	804	67	1,096	1,076	713	706	61	56
Plymouth	1,837	1,604	57	1,867	1,846	1,439	1,325	60	49
Pocahontas	1,821	1,015	13	1,384	1,377	909	861	14	14
Polk	5,594	4,320	582	6,411	5,407	3,495	2,739	474	446
Pottawattamie	4,101	4,073	108	4,672	4,590	3,381	3,396	105	101
Poweshiek	2,170	1,233	29	2,233	2,177	1,022	1,055	24	23
Ringgold	1,463	860	6	1,594	1,665	744	697	5	4
Sac	1,545	730	22	1,553	1,497	657	589	21	21
Scott	5,229	3,625	2,417	5,229	5,162	3,480	3,254	2,428	3,257
Shelby	1,431	1,684	15	1,573	1,698	1,458	1,329	16	13
Sloux	2,017	1,083	38	1,957	1,899	1,029	1,013	41	39
Story	2,426	820	19	2,520	2,371	730	613	20	20
Tama	2,119	2,119	75	2,159	2,140	1,998	1,936	81	75
Taylor	1,559	1,120	9	1,737	1,683	691	536	8	9
Union	1,506	1,555	13	1,785	1,733	1,139	1,148	14	13
Van Buren	1,800	1,144	20	1,776	1,745	1,069	1,044	19	20
Wapello	3,322	2,764	116	3,675	3,597	2,379	2,302	112	111
Wattson	1,785	1,065	12	1,794	1,747	933	891	15	11
Washington	2,219	1,461	7	2,193	2,146	1,417	1,249	6	6
Wayne	1,772	1,451	16	1,791	1,765	1,290	1,267	16	14
Webster	2,580	1,488	69	2,743	2,694	1,204	1,069	73	69
Winnebago	1,351	837	13	1,336	1,208	240	213	15	16
Winneshek	2,346	1,405	45	2,356	2,361	1,245	1,183	50	47
Woodbury	4,948	3,419	67	4,896	4,839	3,201	2,992	70	66
Worth	1,322	300	17	1,298	1,233	275	261	17	18
Wright	1,886	542	13	1,877	1,814	454	425	14	13
Soldiers' Vote	3,205	2,205	47	3,411	3,062	1,725	1,554	61	56
Total	203,844	143,600	8,695	210,860	205,508	127,579	121,024	8,798	8,301

## GENERAL ELECTION, NOVEMBER 5, 1918.

Votes cast for Superintendent of Public Instruction and Non-Partisan Judges of the Supreme Court. Official Canvass.

County	Superintendent of Public Instruction				Non-partisan Judges of Supreme Court			
	P. E. McClellan, Rep.	G. W. Walter, Dem.	Eleanor O. Stockman, P.	M. F. White, Soc.	Frank R. Gray, Rep.	Byron W. Preston	V. R. McGinnis	Truman S. Stevens (To fill vacancy)
Adair	1,485	977	15		508	554	391	453
Adams	1,100	896	6	6	508	410	484	571
Allamakee	1,912	1,258	6		578	745	555	533
Appanoose	2,611	1,648	10	10	816	733	639	872
Audubon	1,173	890		2	337	419	262	321
Benton	2,094	1,512	4	4	675	454	520	656
Black Hawk	3,915	2,675	5	5	84	93	543	1,098
Boone	1,308	972	37	37	154	955	1,251	1,622
Bremer	1,378	1,523		86	171	249	127	202
Buchanan	2,232	1,173	6	6	319	272	154	330
Buena Vista	1,474	619	8	8	378	348	125	342
Butler	1,707	633	49	6	219	75	182	153
Calhoun	1,563	758	12	79	1,065	955	491	1,044
Carroll	1,333	1,848	2	53	549	478	223	438
Cass	2,187	1,017	48	48	629	758	467	746
Cedar	1,945	1,181	6	115	640	559	303	353
Cerro Gordo	2,267	1,024	44	54	520	506	181	553
Cherokee	1,370	707	2	12	431	518	109	513
Chickasaw	1,496	1,329	3		458	802	240	242
Clarke	1,186	695	1	6	217	300	464	285
Clay	1,237	527	5	21	165	161	95	187
Clayton	2,320	1,832	10	187	572	281	567	565
Clinton	3,706	2,890	20	177	1,134	1,222	734	1,109
Crawford	1,614	1,825	2	74	511	351	253	401
Dallas	2,179	1,017	19	42	741	779	502	784
Davis	1,237	1,221	2	13	400	371	272	308
Decatur	1,708	1,390	2	10	530	484	1,232	528
Delaware	1,963	861	3	29	348	962	135	374
Des Moines	2,620	2,643	29	439	751	1,155	996	707
Dickinson	1,011	442		6	117	122	82	127
Dubuque	3,027	4,010	34	363	575	576	892	560
Emmet	1,090	399	1	14	150	155	52	130
Fayette	2,575	1,390	14	88	525	612	233	422
Floyd	1,806	670	13	58	190	146	81	171
Franklin	1,678	423	17	83	1,022	513	720	996
Fremont	1,598	2,289	6	12	567	581	484	1,123
Greene	1,508	643	14	72	1,005	968	789	1,242
Grundy	1,489	871	1	16	237	248	98	251
Guthrie	1,606	977	2	13	607	605	219	571
Hamilton	1,963	532	7	18	385	376	120	389
Hancock	1,420	478	14	25	152	180	32	136
Hardin	1,970	622	31	63	294	958	213	951
Harrison	2,250	1,743	8	33	1,086	658	622	731
Henry	1,858	1,110	7	15	293	856	143	297
Howard	1,168	963	12	38	268	290	223	213
Humboldt	1,194	420	2	2	165	102	82	140
Ida	1,119	856		64	269	295	99	277
Iowa	1,623	1,202	19	40	813	1,094	622	659
Jackson	1,905	1,448	9	28	489	530	160	483
Jasper	2,365	1,787	11	122	805	1,215	454	701
Jefferson	1,699	1,036	9	24	458	421	285	351
Johnson	2,187	2,563	7	28	1,014	800	736	956

VOTES CAST FOR SUPERINTENDENT OF PUBLIC INSTRUCTION AND  
NON-PARTISON JUDGES OF THE SUPREME COURT—Continued.

County	Superintendent of Public Instruction				Non-partisan Judges of Supreme Court			
	F. E. McClean, Rep.	G. W. Walter, Dem.	Eleanor C. Stockman, P.	M. F. Wiltsie, Soc.	Frank R. Gaynor	Byron W. Preston	V. R. McGhinis	Truman S. Stevens (No fill vacancy)
Jones	1,899	1,400	4	26	777	898	194	561
Keokuk	2,418	1,712	7	28	921	1,567	708	1,032
Kossuth	2,061	1,231	7	49	216	190	136	217
Lee	2,844	2,488	27	75	1,344	965	684	1,061
Linn	5,578	3,117	9	74	2,745	2,221	1,160	2,516
Louisa	1,804	506	3	14	282	337	119	275
Lucas	1,843	792	51	13	308	400	386	430
Lyon	1,106	688	5	224	474	286	207	306
Madison	1,635	893	20	25	598	828	552	648
Mahaska	2,274	1,526	50	23	1,619	2,700	551	1,167
Marion	1,993	2,112	55	13	863	1,038	402	867
Marshall	3,050	1,257	19	86	597	669	323	596
Mill	1,372	880	4	18	375	419	290	486
Mitchell	1,459	542	6	37	149	79	96	112
Monona	1,634	1,125	3	11	380	230	194	321
Monroe	2,104	1,587	18	186	703	859	432	752
Montgomery	1,624	822	4	29	727	732	343	773
Muscataine	3,079	1,566	20	232	785	782	333	690
O'Brien	1,472	985	3	54	453	267	148	346
Oceola	781	691	2	18	260	218	77	172
Page	2,065	842	7	26	307	747	699	1,104
Palo Alto	1,633	742	12	56	787	395	539	727
Plymouth	1,753	1,469	16	52	1,596	545	441	557
Pocahontas	1,358	922	1		273	229	130	236
Polk	5,413	3,089	90	409	5,175	4,308	2,177	4,192
Pottawattamie	4,464	3,562	19	100	2,338	2,718	1,811	3,142
Poweshiek	2,224	1,084	15	31	901	1,148	258	905
Ringgold	1,580	731	2	5	506	381	811	444
Sac	1,428	668	19	7	292	275	116	305
Scott	4,839	3,854	3	2,373	1,275	1,628	952	1,204
Shelby	1,508	1,518	2	14	292	462	490	413
Sioux	1,897	1,079		29	837	486	278	529
Story	2,379	739	12	22	682	654	129	605
Tama	2,090	2,023	3	75	443	348	212	400
Taylor	1,717	892	3	3	568	450	496	533
Union	1,638	1,196	12	14	706	479	681	504
Van Buren	1,673	1,110	6	17	506	618	433	520
Wapello	3,519	2,259	9	106	1,376	1,624	571	1,235
Warren	1,729	934	9	15	502	564	419	496
Washington	2,234	1,372	4	6	941	1,136	459	511
Wayne	1,737	1,323	14	6	588	815	996	667
Webster	2,618	1,289	12	67	420	391	187	286
Winnebago	1,251	320	5	14	151	190	86	175
Winnesiek	2,580	1,252	6	47	415	521	437	362
Woodbury	4,791	3,223	14	64	1,591	1,228	337	1,290
Worth	1,249	201	10	16	251	240	41	162
Wright	1,868	435	5	13	266	283	122	206
Soldier vote	3,198	1,869	19	52	1,625	1,453	968	1,576
Total	201,564	139,346	1,225	8,226	69,036	87,004	41,852	64,084

VOTES CAST FOR CANDIDATES FOR SENATOR IN THE GENERAL ASSEMBLY.

OFFICIAL CANVASS.

General Election November 5, 1918, and November 7, 1916, as indicated.

First District (1918).		Lee	Soldier vote	Total		
Joseph R. Fraley	4,085		64	4,159		
Scattering	4			4		
Second District (1916).		Jefferson	Van Buren	Soldier vote	Total	
Geo. W. Ball	2,155	1,650	30	2,835		
S. H. Bauman	1,632	1,983	16	3,631		
H. D. Tobin	3	6		9		
Third District (1916).		Appanoose	Davis	Soldier vote	Total	
James M. Wilson	3,280	1,443	23	4,746		
S. A. Stucky	2,338	1,746	10	4,094		
L. S. McCrillis	388	21		409		
Fourth District (1916).		Lucas	Wayne	Soldier vote	Total	
Karl M. LeCompte	1,658	1,904	3	3,565		
Joseph E. Doze	1,388	1,971	7	3,364		
Joshua Clark	237	56		293		
Fifth District (1916).		Deceatur	Ringgold	Union	Soldier vote	Total
Scott Skinner	2,903	1,869	1,971	42	5,385	
James A. Stephenson	1,928	1,690	2,054	18	5,683	
Sixth District (1918).		Adams	Taylor	Soldier vote	Total	
F. E. Shane	1,170	1,704	32	2,966		
C. F. Sheperd	810	863	19	1,792		
Seventh District (1918).		Fremont	Page	Soldier vote	Total	
H. I. Foskett	1,371	2,424	54	3,849		
R. F. Hickman	1,377	847	17	2,241		
Eighth District (1916).		Mills	Montgomery	Soldier vote	Total	
W. C. Ratcliff	1,769	2,619	66	4,453		
Wm. Ross	18	48		66		
F. F. Jones		4		4		
Ninth District (1918).		Des Moines	Soldier vote	Total		
Frank E. Thompson		2,752	38	2,790		
William C. Cross		2,651	23	2,674		
Tenth District (1918).		Henty	Washington	Soldier vote	Total	
J. L. Brookhart	1,639	2,115	44	3,798		
John M. Lindly	1,453	1,628	34	3,115		
Eleventh District (1916).		Clarke	Warren	Soldier vote	Total	
Aaron V. Proudfoot	1,527	2,286	5	3,819		
L. J. Kletom	933	1,518	1	2,452		
Twelfth District (1918).		Keokuk	Poweshiek	Soldier vote	Total	
T. C. Cassana	2,441	2,157	61	4,659		
E. H. Mason	1,769	1,280	20	3,069		
Thirteenth District (1918).		Wapello	Soldier vote	Total		
C. W. Whitmore		3,806	44	3,850		
J. A. Lowenberg		2,373	14	2,387		
Frank Bock		121	1	122		
Fourteenth District (1916).		Mahaska	Soldier vote	Total		
Elmer F. Mitchell		3,420	15	3,441		
John F. Ream		2,575	19	2,594		
Fifteenth District (1916).		Marion	Monroe	Soldier vote	Total	
John E. Price	2,589	2,043	7	4,679		
Chas. H. Clark	2,445	1,943	3	4,391		
Samuel Cooper	104	398		502		
Sixteenth District (1916).		Adair	Madison	Soldier vote	Total	
Ed. M. Smith	2,051	2,111	25	4,197		
Geo. M. Pratt	1,239	1,413	14	2,666		
Seventeenth District (1916).		Andubon	Dallas	Guthrie	Soldier vote	Total
John W. Foster	1,492	2,890	1,843	3	2,328	
T. L. Myers	1,116	1,708	2,046	2	4,922	
H. C. M. Nordley	16	5	3	1	25	
John Kent	3	88	14	1	106	



Eighteenth District (1918).					
Julius A. Nelson	2,811	Shelby	Soldier vote	40	Total
John C. Voorhees	1,199	1,728	31	4,079	
Nineteenth District (1918).					
Clem F. Kimball		Pottawattamie	Soldier vote	53	Total
J. W. Bell		6,470	14	6,483	
Twentieth District (1918).					
J. D. Buser	Louisa	Muscataine	Soldier vote	11	Total
	1,851	3,678		5,098	
Twenty-first District (1918).					
D. W. Kimberly		Scott	Soldier vote		Total
Andrew L. Shezem		6,718	182	6,898	
Joseph Lindsey		2,713	62	2,776	
		2,180	16	2,186	
Twenty-second District (1918).					
W. J. Greenall		Clinton	Soldier vote	77	Total
John L. Wilson		4,189	21	4,268	
		2,907		2,928	
Twenty-third District (1918).					
F. W. Myatt					Jackson
A. L. Broxam				2,197	
				2,368	
Twenty-fourth District (1916).					
J. K. Hale	Cedar	Jones	Soldier vote	26	Total
Wm. D. Sheean	2,478	2,627	15	5,131	
	1,728	2,073		3,816	
Twenty-fifth District (1916).					
W. O. Coast	Iowa	Johnson	Soldier vote	78	Total
O. A. Byington	2,328	2,788	65	5,194	
	1,711	3,588		6,364	
Twenty-sixth District (1916).					
W. G. Haske		Linn	Soldier vote	69	Total
Peter G. Henderson		8,130	14	8,199	
		5,645		5,659	
Twenty-seventh District (1916).					
Perry C. Holdosgel	Cathoun	Webster	Soldier vote	37	Total
H. Mullarky	2,043	3,802	23	5,862	
J. T. Puckett	1,324	2,609		3,936	
	284	114		398	
Twenty-eighth District (1916).					
Wallace H. Arney		Marshall	Soldier vote	3	Total
Theo. F. Bradford		3,906	3	3,906	
		2,371		2,374	
Twenty-ninth District (1918).					
David Meredith		Jasper	Soldier vote	47	Total
D. S. Fleck		2,541	49	2,588	
Perry Engle		2,072	157	2,121	
		157		157	
Thirtieth District (1918).					
Addison M. Parker		Polk	Soldier vote	245	Total
		7,472		7,717	
Thirty-first District (1916).					
Ben Edwards	Boona	Story	Soldier vote	29	Total
Arthur Dean	3,280	3,716	14	7,025	
	1,386	1,283		2,662	
Thirty-second District (1918, to fill vacancy).					
E. M. Brogdard		Woodbury	Soldier vote	131	Total
J. F. Brooks		5,130	62	5,261	
		3,235		3,287	
Thirty-third District (1918).					
Thomas E. Taylor	Buchanan	Delaware	Soldier vote	35	Total
Robert Barr	2,882	2,457	12	5,374	
F. A. Doolittle	1,639	1,257		2,907	
	48	35		81	
Thirty-fourth District (1918).					
Milton B. Pitt	Crawford	Harrison	Soldier vote	78	Total
Ed. M. Whiting	1,693	2,530	59	5,894	
	1,938	1,758		6,143	
Thirty-fifth District (1918).					
B. J. Horehem		Dubuque	Soldier vote	80	Total
B. E. Knapp		4,687	6	4,778	
		1,922		1,928	
Thirty-sixth District (1916).					
B. W. Newberry					Clayton
Robert Quigley				2,084	
Michael McDonough				2,249	
				40	
Thirty-seventh District (1918).					
Eugene Schaffter	Hamilton	Hardin	Soldier vote	90	Total
J. S. Fort	1,998	2,063	10	6,151	
	482	553		1,494	

VOTES CAST FOR SENATORS

375

Thirty-eighth District (1918).		Black Hawk Grundy		Soldier vote	Total			
J. J. Rainbow.....		4,638	1,821	125	6,944			
John F. Simpson.....		2,402	960	67	3,449			
Thirty-ninth District (1918).		Bremer	Butler	Soldier vote	Total			
W. T. Evans.....		2,584	2,544	4	5,132			
Fortieth District (1918).		Allamakes	Fayette	Soldier vote	Total			
Albert M. Fellows.....		2,635	3,473	4	6,112			
J. E. Grauer.....		7	471	---	478			
Forty-first District (1918).		Mitchell	Winnebago	Worth	Soldier vote	Total		
Thomas A. Kingland.....	1,864	1,766	1,643	4	5,177			
E. E. Branstad.....	686	421	352	6	1,465			
Joseph Merdica.....	29	16	23	---	68			
Forty-second District (1918).		Howard	Winnebago	Soldier vote	Total			
Carl W. Reed.....		1,261	2,158	26	3,445			
G. A. Meyer.....		1,062	1,738	14	2,814			
Forty-third District (1918).		Cerro Gordo	Franklin	Hancock	Soldier vote	Total		
A. L. Rule.....	3,553	2,569	1,804	118	8,042			
Forty-fourth District (1918).		Chickasaw	Floyd	Soldier vote	Total			
W. H. Scott.....		1,730	1,902	44	3,676			
S. B. Bellamy.....		1,435	784	23	2,242			
Forty-fifth District (1918).		Benton	Tama	Soldier vote	Total			
Fremont E. Shortess.....		1,879	2,063	54	3,991			
Harry C. White.....		1,906	2,236	43	4,185			
Forty-sixth District (1918).		Cherokee	Ida	Plymouth	Soldier vote	Total		
George F. Coburn.....	1,880	1,809	2,472	84	5,225			
Guy M. Gillette.....	1,769	1,130	1,927	140	4,966			
Forty-seventh District (1918).		Clay	Dickinson	Emmet	Kossuth	Palo Alto	Soldier vote	Total
Henry O. Adams.....	1,863	1,427	1,576	2,892	1,852	2	9,612	
J. Anderson.....	56	18	24	19	24	---	140	
M. L. Soaeth.....	5	2	27	26	7	---	67	
Forty-eighth District (1918).		Carroll	Greene	Sac	Soldier vote	Total		
W. W. Anderson.....		1,433	1,025	1,461	73	4,525		
Charles E. Goodenow.....		1,821	672	820	44	3,307		
Forty-ninth District (1918).		Lyon	O'Brien	Osceola	Sioux	Soldier vote	Total	
Nicholas Balkema.....	1,482	1,817	1,069	2,692	30	6,987		
Peter J. Baadte.....	1,064	1,458	913	1,469	22	4,968		
Fiftieth District (1918).		Buena Vista	Humboldt	Pocahontas	Soldier vote	Total		
H. S. Van Alstine.....		1,166	1,181	1,271	71	3,689		
C. E. Cameron.....		1,405	580	1,237	37	3,265		

**VOTE CAST FOR CANDIDATES FOR REPRESENTATIVES IN THE GENERAL ASSEMBLY.**

**OFFICIAL CANVAESS.**

County and District	Candidate	Vote	Soldier vote	County and District	Candidate	Vote	Soldier vote
Adair (29)—				Carro Gordo (87)—			
J. N. Langfitt.....	1,417	16		J. H. McGhee.....	2,612	41	
R. A. Shreves.....	1,156	8		John Holden.....	1		
Adams (13)—				Cherokee (79)—			
L. E. Stanley.....	1,025	16		J. C. Lockin.....	1,316	14	
O. E. Kellogg.....	1,087	13		Thos. Liffing.....	902	8	
Allamakee (19)—				Chickasaw (89)—			
I. E. Beeman.....	2,223	12		P. L. Keple.....	1,641	17	
Scatterin.....		3		John F. Gray.....	1,541	12	
Appanoose (4)—				Clarke (15)—			
C. H. Scott.....	2,862	18		M. L. Temple.....	1,093	10	
L. Schaeffer.....	1,780	21		M. R. Stansell.....	880	13	
Audubon (34)—				C. B. Eggleston.....	141	1	
H. J. Mantz.....	1,256	30		Clay (83)—			
B. J. Black.....	894	19		Chas. Gilmore.....	1,378	22	
Benton (49)—				H. S. Jones.....	544	10	
John W. Hanna.....	2,117	35		Clayton (70)—			
Charles D. Moore.....	1,618	12		Win. Becker.....	2,810	28	
Black Hawk (86)—				P. M. Connelly.....	781	4	
Arch W. McFarlane.....	4,489	107		Clinton (45)—			
C. B. Santee.....	4,254	73		C. A. Quick.....	3,771	58	
J. C. Patterson.....	3,414	36		Geo. A. Smith.....	3,394	44	
John H. Regdon.....	2,524	56		Geo. C. Chatterton.....	2,798	20	
Boone (53)—				John W. Smith.....	2,738	9	
W. D. Miller.....	1,996	56		Crawford (56)—			
T. L. Jones.....	1,132	21		W. E. Fisher.....	1,724	31	
Bremer (72)—				L. W. Powers.....	2,051	29	
William W. Saylor.....	1,523	22		Dallas (26)—			
Henry Kasemeter.....	1,527	27		James Peters.....	2,510	23	
Buchanan (67)—				Sanford Gilliland.....	1		
Chas. E. Boles.....	2,354	34		Davis (3)—			
T. F. Halstead.....	1,145	10		P. T. Grimes.....	1,420	9	
Buena Vista (78)—				Frank C. Young.....	1,448	6	
W. C. Edson.....	1,934	36		Decatur (6)—			
Butler (73)—				H. B. Murray.....	1,565	6	
O. L. Mead.....	2,017	27		F. A. Garber.....	1,873	10	
Calhoun (61)—				Delaware (63)—			
Thos. Parsons.....	1,541	29		S. W. Klaus.....	2,185	23	
F. M. Griffin.....	876	14		John Reilly.....	931	9	
Carroll (55)—				Des Moines (21)—			
W. B. Swaney.....	1,435	25		Dale B. Andre.....	2,559	31	
Douglas Rogers.....	2,144	25		Frank G. Nebiker.....	2,367	32	
Cass (30)—				Dickinson (97)—			
Ed. L. Newton.....	2,625	34		R. F. Price.....	1,180	19	
Scatterin.....	5	2		J. F. Yager.....	1		
Cedar (44)—							
J. E. Larson.....	2,036	31					
Henry Rohlfz.....	1,198	17					

VOTES CAST FOR REPRESENTATIVES

377

VOTES CAST FOR REPRESENTATIVES—Continued.

County and District	Candidate	Vote	Soldier vote	County and District	Candidate	Vote	Soldier vote
Dubuque (89)—				Jackson (46)—			
P. A. Basler.....	1,496	26		H. J. Miles.....	2,124	21	
Simon Miller.....	4,057	58		W. H. Palmer.....	1,449	26	
T. J. O'Donnell.....	2,990	68					
J. M. Conley.....	1,814	9		Jasper (38)—			
John O'Rourke.....	2,387	9		H. B. Morgan.....	2,376	45	
Emmet (96)—				A. K. Murphy.....	2,036	46	
William Stuart.....	1,188	19		S. C. Moffatt.....	137	2	
Fayette (71)—				Jefferson (19)—			
W. H. Walrath.....	3,215	35		William L. Long.....	1,881	14	
L. A. Megow.....	1			Frank P. Mowery.....	1,153	6	
Floyd (88)—				Johnson (41)—			
J. S. Garber.....	2,028	38		Frank F. Messer.....	2,825	78	
Scattering.....	5			L. G. Shaver.....	2,125	40	
Franklin (74)—				Jonas (47)—			
O. J. LeValley.....	1,886	17		H. W. Flenniken.....	1,864	23	
J. P. Jacobson.....	449	4		Gilbert Blayney.....	1,506	25	
Fremont (10)—				Keokuk (24)—			
J. W. Dilts.....	1,372	12		William O. Windett.....	2,396	17	
C. E. Holloway.....	1,431	8		John M. Vankirk.....	1,847	16	
Greene (54)—				L. H. White.....	1		
A. K. Westervelt.....	1,576	27		Kossuth (85)—			
James Phelan.....	660	9		T. P. Harrington.....	2,191	27	
Grundy (65)—				F. C. Newel.....	1,280	16	
W. A. Mooty.....	1,381	11		Lee (1)—			
H. B. Koolman.....	1,326	18		Frank Certel.....	3,364	53	
Guthrie (35)—				S. M. Gaston.....	2,200	23	
W. F. Moore.....	1,740	25		Linn (48)—			
S. A. Reed.....	1,396	11		E. H. Knickerbocker.....	5,775	69	
Hamilton (63)—				C. F. Clark.....	5,987	84	
J. O. Sterling.....	2,148	45		Charles Biddick.....	3,072	20	
Geo. W. Foval.....	476	2		John M. Blaine.....	5,312		
Hancock (86)—				Louisa (22)—			
J. E. Wichman.....	1,370	22		Arthur Springer.....	1,492	20	
Carl O. Roe.....	819	3		Lucas (16)—			
Hardin (64)—				R. O. Miller.....	1,218	16	
Will L. King.....	2,068	25		John H. Judd.....	1,186	11	
William Schmedika.....	1,332	10		Lyon (99)—			
Harrison (32)—				T. E. Mosen.....	1,142	21	
Bruce R. Mills.....	2,358	23		Louis C. Haman.....	770	7	
Oscar Doty.....	1,914	21		Frank R. Creglow.....	181	2	
Henry (20)—				Madison (28)—			
F. S. Finley.....	1,765	19		W. H. Vane.....	1,815	78	
James Bates.....	1,328	14		Adam Busch.....	8	1	
Howard (92)—				Mahaska (25)—			
James N. Smith.....	1,009	12		Thos. J. Wilson.....	2,193	42	
Charles H. Wallace.....	1,321	9		L. R. Briggs.....	1,836	34	
Humboldt (78)—				Marion (26)—			
O. O. Sorlien.....	1,322	25		W. G. Vander Ploeg.....	2,176	27	
John H. Combs.....	470	3		G. J. Jones.....	2,077	14	
Ida (59)—				Marshall (31)—			
W. S. Finch.....	1,529	35		E. P. Scott.....	2,830	56	
Scattering.....	19	1		E. H. Schilling.....	1,773	19	
Iowa (40)—				Mills (11)—			
Frank Cook.....	1,497	23		Fred Durbin.....	1,445	23	
W. J. Sayers.....	1,507	27		Charles Gipe.....	729	12	
				Mitchell (33)—			
				A. E. Brown.....	1,550	12	
				Martin Mos.....	779	6	

## VOTES CAST FOR REPRESENTATIVES—Continued.

County and District	Candidate	Vote	Soldier vote	County and District	Candidate	Vote	Soldier vote
Monona (57)—				Shelby (33)—			
Henry Edgington	1,727	19		G. A. Justice	1,566	10	
John R. Murphy	1,177	13		J. W. Baley	1,433	18	
A. K. Wilkins	1						
Monroe (17)—				Sioux (31)—			
W. E. Giltner	2,117	13		D. O. Stone	2,309	43	
A. J. Beckett	1,739	5		Scattering	5		
Montgomery (12)—				Story (52)—			
Emil A. Larson	2,074	27		U. S. Alderman	2,727	67	
Scattering	3						
Muscadine (42)—				Tama (50)—			
J. H. Van Camp	3,311	48		F. W. Ingersoll	2,123	32	
P. F. Carroll	1,425	9		T. E. Mann	2,135	19	
O'Brien (82)—				Taylor (8)—			
J. V. Adkins	1,534	24		J. S. Francis	1,742	21	
A. H. Hargas	1,213	10		Joe Doubet	493	1	
Osceola (98)—				Union (14)—			
H. E. Dean	943	19		Geo. A. Johnston	1,598	23	
F. J. Baadte	707	12		J. W. Coakley	1,976	14	
Paga (9)—				Van Buren (2)—			
H. E. Davidson	2,406	53		J. M. Morrow	1,663	18	
John P. Porterfield	895			S. H. Bauman	1,343	10	
F. W. Ammons	25	6					
Palo Alto (84)—				Wapello (18)—			
L. H. Mayne	1,068	20		W. W. Epps	3,630	35	
L. Stuehmer	823	11		A. W. Slaughter	3,298	23	
Plymouth (80)—				C. A. Henry	2,569	12	
John M. Wormley	1,710	40		Thos. F. Keefe	2,607	18	
James B. Bowers	342	4		V. L. Caldwell	104		
Henry Schrooten	908	1		Thomas Chance	106	1	
Pocahontas (77)—				Warren (37)—			
Charles L. Gunderson	1,306	23		C. B. Kern	1,824	26	
George Schneiders	1,238	19		Ivan C. Walker	935	20	
				Scattering	1		
Polk (37)—				Washington (23)—			
A. O. Hauge	6,926	179		Hugh H. McCleery	1,321	37	
James B. Weaver	7,486	219		Wm. Sutherland	1,890	15	
Henry S. Newlund	782	2					
S. B. Thompson	706			Wayne (5)—			
Pottawattamie (31)—				E. W. Rose	1,906	12	
Lewis J. Neff	4,367	54		John Krouse	1,644	20	
J. A. Williams	4,420	62		Webster (62)—			
Riley Clark	3,328	23		C. V. Findlay	2,379	56	
Joseph B. Matthews	3,225						
Poweshiek (39)—				Winebago (95)—			
John Bradley	2,438	38		J. H. Anderson	1,432	20	
John Creamer	936	13		E. G. McGreevey	229	8	
Ringgold (7)—				Winnebuck (91)—			
Geo. S. Allyn	1,537	9		E. J. Hook	2,676	15	
O. L. Malloy	839	4		Scattering	3		
Sac (50)—				Woodbury (58)—			
Geo. B. Perkins	1,668	40		T. P. Griffin	5,054	103	
Scattering	9			Frank O. Lake	5,010	115	
				J. G. Gotch	2,548	64	
Scott (43)—				A. J. Granger	3,004		
John T. Hansen	5,452	125		Worth (94)—			
H. B. Moorhead	5,769	133		J. M. Blosson	1,475	21	
Wayne G. Cook	3,715	96					
Harry Fendt	2,214	14		Wright (75)—			
C. W. Disney	2,857	60		Oscar Ustad	1,947	19	
Harold Metcalf	2,223	17		G. R. Hill	615	8	

VOTE CAST FOR CANDIDATES FOR JUDGES OF THE DISTRICT COURT.

FIRST JUDICIAL DISTRICT.

County.	W. S. Hamilton	A. L. Parsons	J. E. Craig	B. A. Dolan
Lee .....	2,334	1,789	1,961	1,075
Soldier vote .....	24	11	29	11
Total .....	2,358	1,800	2,010	1,086

SECOND JUDICIAL DISTRICT.

County.	C. W. Vermillion	D. M. Anderson	F. M. Hunter	Senneca Cornell	W. M. Walker
Appanoose .....	1,261	1,263	1,241	1,026	1,029
Davis .....	724	658	685	673	671
Jefferson .....	1,060	1,007	612	996	996
Lucas .....	635	634	520	524	531
Monroe .....	1,138	1,211	774	963	969
Van Buren .....	996	938	914	799	1,338
Wapello .....	2,078	1,966	2,196	2,278	1,822
Soldier vote .....	108	82	93	91	56
Total .....	8,060	7,658	6,986	7,380	6,947

THIRD JUDICIAL DISTRICT.

County.	P. C. Winters	H. K. Evans	Bruce J. Flick	Homer A. Fuller	Wm. Jackson
Adams .....	692	868	462	625	470
Clarke .....	371	622	269	490	174
Dearbur .....	484	1,130	498	876	677
Ringgold .....	523	585	453	911	897
Taylor .....	423	1,307	1,131	898	482
Union .....	1,721	1,251	705	878	488
Wayne .....	970	1,371	563	1,071	504
Soldier vote .....	37	54	27	54	33
Total .....	5,221	7,408	3,908	5,798	3,045

FOURTH JUDICIAL DISTRICT.

County.	John W. Anderson	Geo. J. Jepson	W. G. Sears
Monona .....	527	482	483
Woodbury .....	1,849	1,831	1,580
Soldier vote .....	94	99	101
Total .....	2,470	2,412	2,414

FIFTH JUDICIAL DISTRICT.

County.	J. H. Applegate	Harry S. Dugan	Lorin N. Hayes	Burton Russell	J. O. Watson
Adair .....	911	676	679	469	666
Dallas .....	1,584	1,788	1,171	968	763
Guthrie .....	966	709	696	653	507
Madison .....	1,001	888	983	826	998
Marion .....	1,334	1,042	1,029	599	970
Warren .....	884	527	763	469	1,306
Soldier vote .....	84	58	66	89	46
Total .....	6,794	5,688	5,886	3,807	5,303

## GENERAL ELECTION

## SIXTH JUDICIAL DISTRICT.

County.	Chas. A. Deway	D. W. Hamilton	Irving C. Johnson	J. H. F. Robinson	Henry Silwald	Henry P. Wagner
Jasper	822	959	678	494	1,333	519
Keokuk	1,345	2,063	582	877	642	2,239
Mahaska	1,277	1,513	2,459	694	1,100	1,105
Poweshiek	784	1,125	756	1,134	491	639
Washington	2,190	1,665	743	368	731	1,061
Soldier vote	75	109	90	62	76	70
Total	6,493	7,434	5,218	3,119	4,423	5,533

## SEVENTH JUDICIAL DISTRICT.

County.	Arthur F. Barker	W. F. Donagan	W. E. Hayes	L. J. Horan	A. J. House	F. D. Letts	Wm. Throppibus	E. M. Warner
Clinton	2,367	1,613	1,822	823	2,038	1,556	1,593	1,004
Jackson	741	575	426	514	1,103	379	388	441
Muscatine	784	562	338	322	283	836	871	2,703
Scott	1,957	2,264	857	1,013	2,216	3,153	2,431	1,123
Soldier vote	134	163	112	86	136	179	165	97
Total	5,993	5,097	3,612	3,370	6,351	6,296	7,239	5,368

## EIGHTH JUDICIAL DISTRICT.

County.	W. H. Bailey	Ralph Otto
Iowa	1,074	1,104
Johnson	1,626	1,383
Soldier vote	55	68
Total	2,514	3,005

## NINTH JUDICIAL DISTRICT.

County.	Henry H. Griffiths	Thomas J. Guthrie	A. A. McGarry	J. E. Merban	Joseph E. Meyer	John T. Mulrany	Hubert Utterback	Geo. A. Wilson	S. B. Allen	Lawrence DeGraff
Polk	3,296	6,185	782	5,130	5,419	4,252	7,212	6,535	2,068	6,666
Soldier v.	55	136	17	117	121	62	180	142	1	1
Total	3,353	6,322	799	5,247	5,540	4,315	7,392	6,677	2,069	6,667

## NINTH JUDICIAL DISTRICT.

(To fill vacancy.)

County.	Joseph E. Meyer	Geo. W. Wilson
Polk	6,059	6,739
Soldier vote	55	55
Total	6,154	6,795

TENTH JUDICIAL DISTRICT.

County.	C. W. Mullen	H. B. Boles	Geo. W. Dunham
Black Hawk .....	1,629	1,729	1,523
Buchanan .....	409	429	411
Delaware .....	447	445	488
Grundy .....	294	313	294
Soldier vote .....	102	111	82
Total .....	2,941	3,027	2,798

ELEVENTH JUDICIAL DISTRICT.

County.	H. E. Fry	E. M. McCall	G. D. Thompson	R. M. Wright
Boone .....	1,934	1,831	1,829	1,868
Franklin .....	1,050	1,063	1,015	1,083
Hamilton .....	486	499	507	492
Hardin .....	1,164	1,136	1,080	1,109
Story .....	890	901	865	839
Webster .....	592	588	572	595
Wright .....	342	342	343	349
Soldier vote .....	120	117	110	116
Total .....	6,838	6,821	6,321	6,466

TWELFTH JUDICIAL DISTRICT.

County.	J. J. Clark	C. H. Kelly
Bremer .....	273	278
Butler .....	234	226
Cerro Gordo .....	823	784
Floyd .....	271	293
Hancock .....	192	182
Mitchell .....	196	195
Winnebago .....	251	248
Worth .....	280	272
Soldier vote .....	65	64
Total .....	2,536	2,523

THIRTEENTH JUDICIAL DISTRICT.

County.	C. N. Houck	W. J. Springer	H. E. Taylor
Allamakee .....	790	1,945	2,019
Chickasaw .....	610	1,120	517
Clayton .....	624	1,143	1,115
Fayette .....	680	902	680
Howard .....	342	643	544
Winnebago .....	1,084	1,724	975
Soldier vote .....	47	82	37
Total .....	4,857	7,404	6,868
(To fill vacancy)			
Chickasaw .....	194	---	12
Clayton .....	16	---	23
Fayette .....	52	---	21
Howard .....	4	---	3
Winnebago .....	295	---	25
Total .....	561	---	85



## FOURTEENTH JUDICIAL DISTRICT.

County.	D. F. Coyle	James De Land
Buena Vista .....	453	484
Clay .....	204	205
Dickinson .....	133	144
Edmet .....	189	187
Humboldt .....	162	189
Kossuth .....	267	240
Palo Alto .....	307	702
Pocahontas .....	305	295
Soldier vote .....	75	73
Total .....	2,589	2,501

## FIFTEENTH JUDICIAL DISTRICT.

County.	J. B. Rockafellow	Thomas Arthur	Shelby Cullison	W. H. Kilpack	Earl Peters	O. D. Wheeler
Audubon --	621	559	577	227	549	617
Cass	1,408	1,011	787	418	1,033	1,009
Fremont	945	1,012	628	632	972	1,014
Harrison	862	1,776	1,094	1,069	1,247	1,250
Mills	539	662	306	424	693	672
Montgomery	796	896	605	525	1,222	869
Page	890	1,077	922	559	1,942	1,104
Pwattamie	2,564	3,551	2,397	3,143	2,497	3,603
Shelby	639	835	1,220	890	708	750
Soldier vote	127	153	136	128	108	168
Total	9,411	11,534	8,732	7,555	10,827	11,132

## SIXTEENTH JUDICIAL DISTRICT.

County.	E. G. Albert	M. E. Hutchinson
Calhoun .....	1,213	1,339
Carroll .....	587	583
Crawford .....	621	624
Greene .....	1,416	1,345
Ida .....	260	260
Sec .....	350	352
Soldier vote .....	90	87
Total .....	4,687	4,645

## SEVENTEENTH JUDICIAL DISTRICT.

County.	B. F. Cummings	James W. Willett
Benton .....	375	392
Marshall .....	333	337
Tama .....	565	618
Soldier vote .....	53	45
Total .....	2,326	2,445

## EIGHTEENTH JUDICIAL DISTRICT.

County.	Wm P. Smith	Frederick Ellison	John T. Moffit	Frank F. Dawley	Chas. J. Haas	M. D. Porter
Cedar .....	654	889	1,252	443	605	568
Jones .....	1,085	1,457	1,184	310	874	671
Linn .....	2,979	3,235	4,186	3,289	2,872	2,311
Soldier vote .....	122	89	94	113	88	106
Total .....	4,840	6,650	5,706	4,855	4,249	3,556

## NINETEENTH JUDICIAL DISTRICT.

County.	J. W. Kintzinger	D. E. Maguire
Dubuque .....	1,854	1,798
Soldier vote .....	55	50
Total .....	1,909	1,848

## TWENTIETH JUDICIAL DISTRICT.

County.	James D. Smyth	Samuel K. Tracy
Des Moines .....	1,895	576
Henry .....	438	99
Louisa .....	538	91
Soldier vote .....	43	11
Total .....	2,914	777

## TWENTY-FIRST JUDICIAL DISTRICT.

County.	Chas. O. Bradley	Wm. Hutchinson	Wm. Mulvadey
Cherokee .....	314	429	400
Lyon .....	528	477	151
O'Brien .....	446	494	149
Osceola .....	307	321	79
Plymouth .....	1,661	1,062	385
Sioux .....	810	908	283
Soldier vote .....	55	79	41
Total .....	4,121	3,770	1,546

## ELECTION OF NOVEMBER 5, 1918. VOTE IN CON

FIRST

HENRY

Name of Voting Precinct	United States Senator		Governor					Lieutenant Governor		Secretary of State		
	Wm. S. Kenyon, Rep.	Chas. R. Keyes, Dem.	W. L. Harding, Rep.	Claude R. Porter, Dem.	Madison L. Christian, Prob.	Andrew Engle, Soc.	Ernest R. Moore, Rep.	Frank R. Whitaker, Dem.	Wm. S. Allen, Rep.	J. C. Murragh, Dem.	Eliza R. Mitchell, Prob.	John J. Donat, Soc.
Baltimore	55	64	58	60			50	64	50	64		
Canaan	108	87	78	91		2	89	74	89	83		
Center	86	77	79	81			80	78	80	78		
Hillsboro	89	14	84	19			78	23	78	22		
Jackson	80	36	69	54	1	1	70	48	74	48	1	2
Jefferson	128	123	101	154		4	98	142	94	144		4
Marion	80	32	68	46			70	37	68	39		1
Mount Pleasant—First Ward	158	54	141	59	1	1	159	60	145	55	1	1
Second Ward	181	42	114	55	1	8	113	53	114	50		3
Third Ward	105	37	101	36			89	45	92	40		
Fourth Ward	109	50	95	52	2	2	94	54	93	52	1	1
New London	205	105	180	181	3		181	171	176	173	2	
Rome	24	35	21	37			32	35	23	33		
Salem	158	41	151	48	1	1	157	42	144	48	1	1
Scott	228	97	207	128	3	1	214	101	200	116	4	2
Trenton	113	58	105	63	1		102	61	101	61	1	
Tippecanoe	89	31	76	40			78	37	79	35		
Wayne	155	33	87	88	1		133	50	125	62		
Total	2,100	1,048	1,823	1,289	14	17	1,857	1,172	1,817	1,106	11	19

DES MOINES

Burlington City—													
First Ward—First Precinct	93	137	52	170	3	58	87	135	87	136	2	54	
Second Precinct	84	170	57	193	1	56	74	169	78	169	1	61	
Second Ward—First Precinct	196	196	166	225	29	13	181	218	196	202	1	10	
Second Precinct	60	174	47	181	23	2	49	182	53	179	2	22	
Third Ward—First Precinct	91	103	90	105	2	3	95	102	97	101	3	8	
Second Precinct	120	113	94	136	2	11	112	119	115	117	2	11	
Fourth Ward—First Precinct	80	110	60	124	3	2	76	113	79	111		2	
Second Precinct	153	114	131	138	1	6	145	123	146	119	2	5	
Fifth Ward—First Precinct	132	137	103	147	1	11	118	182	122	128	1	11	
Second Precinct	107	83	84	105	4	7	109	89	103	88	5	4	
Sixth Ward—First Precinct	105	127	93	134	1	8	104	126	106	126	1	7	
Second Precinct	141	98	117	125	4	9	135	104	137	103	2	12	
Seventh Ward—First Precinct	145	174	123	196	2	16	137	180	144	174	2	17	
Second Precinct	140	141	121	157	3	19	138	144	141	141	3	17	
Augusta Township	26	32	26	37		1	22	37	24	36			
Benton Township	49	57	40	71		5	46	61	43	60		4	
Concordia Township	19	20	18	33		9	20	25	15	28		9	
Danville Township	157	81	137	100	7	1	145	87	142	92	7	2	
Pilot River Township	152	158	120	185	2	23	143	161	142	165	2	23	
Franklin Township	77	57	50	86	1	20	74	60	79	60	1	17	
Huron Township	51	35	40	50			51	37	49				
Jackson Township	17	16	22	18		1	18	16	19	16		1	
Pleasant Grove Township	37	51	62	67		3	63	54	45	52		1	
Tama Township	33	34	25	37	1	8	23	29	30	26		9	
Union Township	121	63	94	86	2	3	114	67	120	62	2	2	
Washington Township	56	58	50	63	1		58	57	54	69	1	1	
Yellow Springs Township	230	62	186	107	2		221	70	213	78	2	2	
Total	2,605	2,575	2,206	3,079	70	306	2,560	2,604	2,597	2,070	43	325	

GRESSIONAL DISTRICTS BY PRECINCTS SEMI-OFFICIAL.

DISTRICT.

COUNTY.

Auditor of State	Treasurer of State	Attorney General	Sup't. of Public Instruction	Non-partisan Judges of Supreme Court	Railroad Commissioners	Representatives in Congress											
Frank B. Shaw, Rep.	Guy M. Gillette, Dem.	Edwin H. Hoyt, Rep.	John Jamison, Dem.	H. M. Havner, Rep.	Jos. J. Meyers, Dem.	F. F. McChenehan, Rep.	G. W. Walters, Dem.	Frank R. Gaynor	Byron W. Preston	V. R. McGinnis	T. S. Stevens (To fill vacancy)	Dwight N. Lewis, Rep.	Charles Webster, Rep.	Geo. W. Keontz, Dem.	Joseph F. Beh, Dem.	Chas. A. Kennedy, Rep.	Edw. L. Hirsch, Dem.
53	55	55	55	55	55	48	53	5	9	7	6	50	46	62	63	51	60
95	97	97	97	97	97	95	98	17	20	20	17	30	28	66	65	92	64
54	56	56	56	56	56	50	53	12	12	12	12	34	34	67	65	87	64
77	77	77	77	77	77	72	72	9	9	9	9	8	8	15	15	88	74
108	108	108	108	101	101	101	101	16	16	16	16	103	101	132	130	116	121
78	78	78	78	78	78	73	73	15	15	15	15	78	78	82	82	68	81
43	43	43	43	42	42	42	42	27	27	27	27	146	144	54	53	155	54
123	123	121	121	114	114	106	106	21	21	21	21	118	115	44	42	121	50
95	95	94	94	92	92	84	84	7	7	7	7	94	94	37	37	96	40
24	24	24	24	24	24	23	23	18	18	18	18	10	10	20	20	46	57
187	187	183	183	173	173	151	151	24	24	24	24	17	16	179	169	156	162
23	23	25	25	24	24	23	23	9	9	9	9	25	21	32	32	28	35
156	156	159	159	156	156	145	145	25	25	25	25	154	154	40	40	187	156
207	207	202	202	202	202	209	209	28	28	28	28	11	11	229	221	229	227
112	112	109	109	101	101	106	106	4	4	4	4	106	104	54	52	107	98
82	82	82	82	80	80	79	79	13	13	13	13	9	9	84	79	32	84
164	164	158	158	146	146	150	150	37	37	37	37	151	151	88	88	28	31
1,962	1,040	1,060	1,047	1,008	1,130	1,858	1,110	293	356	133	297	1,948	1,903	1,068	996	2,008	1,052

COUNTY.

87	134	87	136	85	136	87	136	70	56	53	20	86	86	137	135	88	152
78	168	78	168	78	174	79	168	12	14	12	20	77	77	168	168	84	185
191	208	192	206	190	214	191	206	77	99	62	75	196	197	200	199	156	244
62	179	60	181	48	188	62	178	25	21	24	26	50	50	178	180	54	180
94	103	92	105	87	109	94	102	36	36	23	28	94	94	104	102	83	113
115	117	113	119	106	126	116	116	31	38	32	14	114	112	117	121	103	112
80	109	80	110	78	118	79	111	49	43	38	24	79	79	110	110	78	131
149	120	148	122	137	132	148	119	79	94	87	58	149	149	120	119	133	141
134	125	121	128	109	141	117	131	38	32	32	38	122	123	128	128	104	147
107	85	106	87	96	96	108	84	26	25	26	20	106	107	87	85	94	101
105	126	105	126	103	129	106	125	29	42	26	24	104	105	127	128	101	124
137	102	138	102	135	106	139	102	21	31	38	15	140	140	101	101	113	135
137	179	179	184	184	181	187	138	73	57	52	183	182	178	178	129	198	
141	140	141	140	127	142	145	139	40	62	50	60	145	143	138	139	130	156
27	31	27	33	21	39	25	34	3	5	4	2	26	26	33	23	24	24
48	57	45	62	48	64	42	62	6	7	6	9	48	47	58	59	53	62
20	22	19	24	20	23	19	22	18	16	11	21	18	19	23	23	23	24
152	84	153	82	158	84	153	85	28	33	28	26	153	153	87	87	161	84
148	157	148	159	147	162	151	167	28	40	31	22	151	151	168	159	150	168
86	51	85	75	60	77	60	76	24	26	22	24	75	79	56	53	79	70
61	38	49	36	48	39	49	38	11	13	10	10	49	49	37	36	50	39
18	16	18	19	10	17	18	18	8	10	8	6	18	18	18	17	17	22
64	53	63	54	63	56	62	55	3	7	70	29	62	65	55	52	60	61
30	25	30	25	27	28	26	26	24	18	18	22	31	31	22	22	29	31
120	61	120	62	120	64	119	64	6	123	125	23	121	120	63	64	108	76
57	56	58	55	56	57	58	55	3	62	61	6	58	58	55	55	63	50
225	98	223	87	223	85	223	89	52	53	34	28	225	225	66	68	229	67
2,643	2,612	2,613	2,660	2,581	2,751	2,630	2,642	809	1,156	900	707	2,636	2,642	2,628	2,619	2,496	2,923

JEFFERSON COUNTY

Name of Voting Precinct	United States Senator		Governor					Lieutenant Governor		Secretary of State		
	Wm. S. Kenyon, Rep.	Chas. R. Keyes, Dem.	W. L. Harding, Rep.	Claude R. Porter, Dem.	Madison L. Christian, Proh.	Andrew Engle, Soc.	Ernest R. Moore, Rep.	Frank B. Whitaker, Dem.	Wm. S. Allen, Rep.	J. C. Murtagh, Dem.	Ernie R. Mitchell, Proh.	John J. Donai, Soc.
Abingdon	60	32	54	36			55	37	55	32		
Batavia	105	91	106	85		1	108	87	111	80	1	
Black Hawk	96	46	76	64		1	85	52	96			
Brookville	33	16	36	26			35	21	33	18		
Buchanan	121	49	81	92			97	73	91	79	1	
Cedar	43	59	32	77			36	72	36	73		
Center	113	53	107	74		3	103	63	99	81	3	
Des Moines	88	59	71	78		2	78	75	66	83	2	
Fairfield City—First Ward	103	43	104	51			101	46	102	50		
Second Ward	163	81	136	93		3	158	83	171	87	1	
Third Ward	256	125	250	149		2	249	143	265	130		
Fourth Ward	176	54	154	81		2	154	70	147	81	3	
Liberty	137	43	122	66		3	123	55	101	77	4	
Lockridge City	21	21	21	22			20	19	25	18		
Lockridge Township	102	52	63	100		1	93	60	85	69	2	
Packwood	90	40	92	47			92	42	92	40		
Penn	110	62	93	86			105	69	93	78		
Round Prairie	98	46	80	69			93	49	97	83		
Walnut	88	64	27	72		2	32	68	32	71		
Total	1,953	1,028	1,756	1,390	15	25	1,817	1,184	1,791	1,250	16	

LEF

Cedar Township	110	42	114	43			93	57	90	62	
Charleston Township	69	60	52	80			62	66	66	64	
Denmark Township	72	31	67	36		1	67	31	68	29	1
Des Moines Township	115	34	112	36		1	109	30	107	35	1
Franklin Twp.—Donnellson Prec.	121	83	72	143			92	110	100	102	1
Franklin Precinct	42	61	19	91		3	34	71	28	73	6
Green Bay Township	54	61	45	65		2	43	63	47	61	2
Harrison Township	70	73	76	71			59	74	58	79	
Jackson Twp.—First Precinct	201	73	201	93		3	183	94	183	91	3
Second Precinct	161	170	172	173		1	133	179	143	169	2
Third Precinct	232	110	234	117		1	272	107	285	101	1
Fourth Precinct	105	94	135	83		1	93	92	96	86	4
Fifth Precinct	291	87	253	109		3	232	89	252	88	4
Sixth Precinct	133	134	138	146		4	173	142	179	130	5
Seventh Precinct	194	93	190	96		10	181	89	187	85	8
Jackson Twp.—Outside	141	69	122	82		3	129	65	121	67	1
Jefferson Township	46	67	32	77			1	39	65	39	73
Madison Twp.—First Precinct	89	60	89	64		1	83	61	85	61	2
Second Precinct	110	93	97	110		7	91	105	100	94	7
Third Precinct	140	151	152	149		6	129	157	146	133	5
Fourth Precinct	111	203	114	200		11	99	203	102	196	7
East Fifth Precinct	63	123	71	126		1	6	62	128	69	119
West Fifth Precinct	90	101	92	97		1	5	84	100	96	94
Marion Township	60	72	29	104			35	67	35	84	1
Montrose Township	132	39	177	97		8	2	167	91	168	97
Pleasant Ridge Township	47	53	38	76			1	41	61	44	57
Van Buren Township	83	41	67	41			1	88	41	81	46
Washington Township	83	76	84	73		2	55	74	69	71	2
West Point Township	95	143	66	176		1	76	140	80	143	1
Total	3,375	2,543	3,210	2,854	27	31	2,806	2,691	3,111	2,592	39

LOUISA

Columbus City	172	33	136	67		2	1	151	43	145	53	2	1
Columbus Junction	142	43	132	64				112	57	112	61	1	
Concord	60	29	48	43			2	63	39	50	38		2

SEMI-OFFICIAL VOTE BY PRECINCTS

(First District)—Continued.

Auditor of State	Treasurer of State	Attorney General	Supt. of Public Instruction	Non-partisan Judges of Supreme Court	Railroad Commissioners	Representatives in Congress												
Frank S. Shaw, Rep.	Guy M. Gillette, Dem.	Edwin H. Hoyt, Rep.	John Jamison, Dem.	J. M. Havner, Rep.	Jos. J. Meyers, Dem.	F. E. McClennahan, Rep.	G. W. Walters, Dem.	Frank R. Gaynor	Byron W. Preston	V. R. McShinnis	T. S. Stevens (To fill vacancy)	Dwight N. Lewis, Rep.	Charles Webster, Rep.	Geo. W. Koonz, Dem.	Joseph F. Bab, Dem.	Chas. A. Kennedy, Rep.	Edw. L. Hirsch, Dem.	
57	34	55	35	35	53	34	12	12	10	11	57	54	34	23	56	31	---	
112	109	82	102	91	100	77	31	30	26	106	106	99	74	115	77	---		
96	46	92	44	92	45	42	16	16	10	81	81	42	40	93	44	---		
33	17	38	17	38	17	34	15	15	5	35	35	35	17	17	99	14	---	
107	81	105	59	105	64	95	61	17	12	4	9	107	104	61	57	114	55	---
41	57	41	66	55	69	63	66	12	35	9	9	29	35	65	64	42	64	---
117	56	111	58	108	61	92	56	22	22	19	18	111	109	55	54	121	54	---
80	72	80	70	76	76	72	62	23	23	22	19	78	77	73	68	84	66	---
107	44	107	44	104	47	92	45	25	23	19	25	101	99	44	41	106	47	---
163	80	161	80	160	91	142	82	15	19	11	15	156	145	76	74	172	86	---
257	132	251	123	251	139	232	124	70	73	50	71	256	246	120	117	259	123	---
169	60	168	59	168	70	146	58	54	52	32	47	162	162	61	63	170	60	---
125	51	127	52	123	56	116	51	28	27	17	26	122	121	54	50	130	52	---
26	14	27	15	23	16	19	17	11	6	4	7	20	24	19	12	22	19	---
104	47	104	42	94	56	94	42	30	25	11	19	103	100	41	39	114	44	---
96	35	96	35	93	37	84	35	13	15	10	12	91	86	36	31	93	35	---
107	65	107	66	102	69	88	66	33	23	17	16	102	90	66	65	108	67	---
101	44	97	43	99	50	84	38	18	21	16	14	98	94	42	43	96	47	---
35	64	32	66	31	67	62	10	10	11	3	5	21	20	65	58	26	63	---
1,948	1,661	1,916	1,056	1,840	1,156	1,699	1,039	438	431	285	351	1,870	1,812	1,071	1,000	1,982	1,047	---

COUNTY.

96	51	97	48	99	51	92	49	48	25	27	46	96	96	49	47	110	45	---
65	64	63	63	63	67	61	65	26	18	20	24	64	64	65	58	75	57	---
89	29	89	28	71	27	65	26	21	17	5	16	79	67	27	27	75	24	---
108	32	109	32	109	40	108	31	29	16	13	8	108	106	31	21	107	36	---
106	88	106	91	107	94	101	89	61	45	27	45	105	105	83	78	127	80	---
37	61	37	60	35	66	33	68	22	21	25	28	41	40	54	59	42	60	---
52	58	44	64	46	59	40	60	16	15	8	14	46	45	59	59	47	61	---
62	72	62	73	62	73	60	67	32	26	13	25	60	61	72	64	65	71	---
194	80	191	86	178	104	182	85	101	81	50	84	188	188	80	79	220	75	---
138	171	141	172	132	205	129	168	55	51	46	60	135	133	169	162	166	152	---
273	104	265	109	255	139	246	107	125	99	64	116	277	258	102	96	392	102	---
92	86	94	88	85	110	81	86	32	28	20	28	83	84	88	79	119	74	---
241	91	240	96	221	175	214	91	126	99	51	96	233	225	81	88	252	93	---
166	136	164	139	176	141	164	125	72	52	42	56	176	171	128	121	205	166	---
177	68	175	62	172	104	158	94	56	47	20	49	173	174	91	94	186	88	---
132	69	127	62	132	73	119	66	44	32	22	35	126	126	64	69	143	67	---
47	62	45	63	46	62	44	63	30	6	7	20	42	42	63	60	45	69	---
88	59	85	59	75	69	70	61	21	20	13	21	80	80	64	56	85	64	---
100	95	99	93	98	110	87	96	40	38	33	44	92	88	95	90	104	93	---
135	144	132	146	125	133	119	142	58	51	46	59	118	120	149	131	139	160	---
102	193	94	193	97	206	85	196	37	24	20	29	97	97	194	176	109	187	---
62	125	67	125	66	124	55	116	23	18	13	22	59	59	119	116	76	114	---
97	85	89	96	96	102	68	96	17	14	7	11	85	83	69	67	100	89	---
37	81	39	76	39	84	68	74	16	11	8	12	38	37	74	72	59	60	---
171	89	165	91	171	97	159	86	64	49	37	59	153	155	87	85	221	67	---
47	56	45	58	52	51	42	49	14	16	10	15	46	43	54	48	64	42	---
32	42	32	42	39	46	39	39	15	15	13	17	51	49	42	37	99	29	---
59	69	58	69	57	68	56	69	14	11	9	12	58	46	72	67	64	66	---
81	135	77	136	77	142	83	128	34	33	25	35	85	84	136	124	113	119	---
3,107	2,513	3,061	2,544	2,997	2,732	2,944	2,488	1,244	985	684	1,061	3,009	2,964	2,493	2,339	3,616	2,373	---

COUNTY.

155	38	152	34	150	37	153	25	20	29	10	26	153	154	34	33	154	36	---
122	62	119	58	120	58	112	55	21	29	10	16	111	109	54	54	126	51	---
55	34	54	35	52	35	52	35	6	7	---	4	50	51	35	35	53	35	---

## LOUISA COUNTY

Name of Voting Precinct	United States Senator		Governor					Lieutenant Governor		Secretary of State		
	Wm. S. Leavon, Rep.	Chas. R. Leves, Dem.	W. L. Harding, Rep.	Claude R. Porter, Dem.	Madison L. Christian, Proh.	Andrew Engle, Soc.	Ernest H. Moore, Rep.	Frank D. Whitaker, Dem.	Wm. S. Allen, Rep.	J. C. Murtagh, Dem.	Elzbe R. Mitchell, Proh.	John J. Donal, Soc.
Cotter	58	7	46	23			49	13	48	75		
Ellet	95	53	87	63	1	2	88	52	86	54	1	13
Elm Grove	67	18	56	32			61	21	54	32		
Grandview	107	22	88	29	1	4	103	22	101	24	1	6
Hopewell	39	5	22	9			22	8	22	7		
Jefferson	60	13	42	25		1	47	16	45	16		
Letts	72	16	63	21			64	17	63	21		
Marshall	67	20	61	30		2	61	24	58	25	1	3
Morning Sun	169	49	123	77			149	64	147	66		
Oakland	42	24	38	29			37	25	38	23		
Port Louisa	42	15	38	19			38	13	39	15		
Union	43	26	37	30		2	35	22	38	25	1	1
Wapello City	169	58	148	68			161	59	155	57		
Wapello Township	91	30	64	63			70	46	63	65		1
Total	1,475	458	1,243	691	4	15	1,290	538	1,266	587	71	15

## VAN BUREN

Farmington	178	119	162	147	2	3	156	140	162	131	3	3
Bonsaparta	106	89	102	91		3	95	75	90	79	1	1
Harrisburg	90	50	82	57	1		88	60	75	67		1
Cedar	72	15	65	20	1		66	17	57	24	1	
Stockport	75	37	70	49	1		68	49	63	46		
Fremont	82	31	74	52	1		82	38	62	58	1	
Winchester	53	41	43	54			51	43	34	61		
Washington	66	33	66	41			65	38	57	46		
Henry	69	18	67	23			68	19	59	27		
Vernon	103	53	98	61	1		97	61	97	62	1	
Des Moines	94	62	88	66		1	86	64	78	71		1
Keosauqua	215	64	198	92			199	77	175	102		
Pittsburg	72	40	68	52			70	40	64	56		
Lick Creek	98	67	81	83	4	8	84	68	62	89	4	8
Doods	98	52	94	63	1	4	97	56	79	66	1	4
Selma	85	49	80	55		1	82	50	79	54		1
Chequas	82	52	74	57			76	57	73	59		
Cautil	103	70	95	88		1	93	85	91	89		1
Milton	176	107	163	119	1		151	128	146	128	1	
Total	1,917	1,029	1,770	1,260	14	22	1,768	1,173	1,611	1,314	19	20

## WASHINGTON

Brighton City	106	88	100	95		1	102	86	107	84		1
Brighton Township	49	44	45	47			48	41	45	42		
Cedar Township	97	32	87	40			87	35	88	36		
Clay Township	110	30	81	59	2		90	38	96	42		
Crawford Township	142	49	103	91			120	59	112	70	1	
Dutch Creek Township	60	72	46	96	1		58	84	54	84	1	
Kalona Precinct	85	44	84	53			81	47	82	49		1
Richmond Precinct	27	93	25	96			27	88	21	95		
Franklin Center Precinct	49	37	46	47			47	41	44	45		
Westchester Precinct	31	24	41	34			44	25	40	29		
Highland Township	38	53	22	72			39	62	37	58		
Iowa Township	53	90	79	220			53	210	78	214		
Jackson Township	53	61	54	69		1	52	64	64	65		1
Nira Precinct	39	10	32	17			36	13	32	14		
Wellman Precinct	223	71	186	113	1		206	65	199	69	1	
Marion Township	71	54	59	64			62	61	63			
Oregon Township	188	51	172	80	1	1	185	60	178	73	2	2
Seventy-six Township	69	19	80	29			62	22	61	24		

SEMI-OFFICIAL VOTE BY PRECINCTS

(First District)—Continued.

	Auditor of State	Treasurer of State	Attorney General	Supt. of Public Instruction	Non-partisan Judges of Supreme Court	Railroad Commissioners	Representatives in Congress										
Frank S. Suaw, Rep.	Guy M. Gillette, Dem.	Edwin H. Hoyt, Rep.	John Jamison, Dem.	H. M. Havnet, Dem.	Jos. J. Meyers, Dem.	P. E. McClellan, Rep.	G. W. Walters, Dem.	Frank R. Gaynor	Dwight W. Preston	V. R. McManis	T. S. Stevens (To fill vacancy)	Dwight N. Lewis, Rep.	Charles Webster, Rep.	Geo. W. Koontz, Dem.	Joseph F. Deh, Dem.	Chas. A. Kennedy, Rep.	Edw. J. Hirsch, Dem.
53	10	54	122	49	15	87	13	11	15	15	8	50	47	12	11	55	7
52	52	87	54	88	54	88	50	15	15	15	8	80	80	46	43	89	59
67	18	67	20	68	18	61	20	10	10	10	11	67	65	17	16	15	15
106	18	104	18	106	19	89	34	12	14	14	11	104	100	19	16	103	20
20	8	20	8	21	7	21	7	8	8	8	8	21	19	7	6	22	8
50	11	51	13	48	14	50	15	12	15	15	11	51	49	10	10	52	16
65	16	65	16	61	19	64	15	16	19	19	12	63	53	15	14	64	15
65	19	68	18	64	21	62	19	13	11	11	11	62	56	20	20	64	20
155	56	152	57	153	59	153	53	27	33	32	150	143	55	53	153	54	54
40	21	37	21	40	29	33	22	8	12	3	3	33	29	22	40	23	21
40	12	36	13	39	18	39	15	8	11	8	7	33	34	11	11	39	12
40	19	39	20	42	20	40	21	9	16	4	15	40	38	20	19	43	18
156	53	154	54	151	61	158	54	48	53	14	44	151	130	52	53	150	55
77	41	77	40	79	41	76	42	33	40	17	33	76	74	40	38	81	38
1,358	478	1,331	489	1,326	510	1,304	508	282	337	119	378	1,304	1,287	483	454	1,350	483

COUNTY.

165	127	167	129	163	131	157	124	57	75	67	64	102	150	182	116	185	120
100	69	101	70	95	80	98	71	26	33	34	26	95	90	70	67	119	68
96	53	85	53	85	62	73	54	23	30	21	20	79	70	52	50	88	53
70	15	69	15	73	14	62	16	20	18	10	16	67	67	14	14	73	16
73	40	69	43	61	49	63	41	18	17	25	19	67	63	40	40	74	27
75	40	77	40	74	44	74	40	9	16	9	11	76	75	43	37	80	40
53	43	51	44	49	45	44	47	14	19	12	16	43	49	44	42	53	39
68	34	66	36	63	40	62	37	18	21	7	7	67	62	35	36	68	35
68	20	63	18	62	24	64	19	15	15	14	12	62	63	21	20	68	20
106	63	105	63	106	51	92	51	31	28	12	26	98	98	51	49	106	53
80	50	90	60	80	60	82	57	42	43	16	16	88	83	61	67	92	58
211	72	211	73	207	78	183	77	48	57	57	68	202	198	72	70	208	76
71	45	71	46	70	46	65	42	32	41	33	31	70	69	47	42	77	43
90	70	91	69	91	66	83	66	23	29	19	21	90	86	64	65	97	69
94	55	93	52	97	54	83	57	31	36	17	24	91	91	56	52	96	55
82	51	82	49	82	47	78	48	12	16	7	15	79	78	49	47	82	47
79	54	79	56	77	56	81	52	29	31	13	23	80	81	54	53	83	51
97	81	94	81	97	83	88	70	32	36	18	29	97	94	78	75	102	77
161	113	160	120	158	122	152	118	30	42	44	24	156	154	116	112	172	106
1,828	1,064	1,829	1,110	1,800	1,144	1,679	1,110	608	618	433	520	1,776	1,745	1,099	1,044	1,920	1,062

COUNTY.

105	79	106	72	27	88	105	74	27	98	10	28	104	97	79	73	100	80
44	43	42	43	39	49	44	43	17	15	12	18	45	44	39	40	49	38
91	30	90	31	91	33	86	32	17	25	12	14	85	86	31	31	90	31
109	29	102	28	102	32	105	27	29	42	20	33	99	100	29	27	104	30
123	55	126	54	122	58	123	56	53	64	25	56	121	127	62	47	133	49
58	74	55	80	53	80	55	79	28	36	17	35	57	55	77	73	80	73
84	48	82	46	83	50	87	41	34	38	17	25	75	75	51	42	85	45
25	87	22	90	21	94	25	86	54	43	29	37	20	20	94	92	29	32
46	44	44	42	48	40	46	40	30	33	17	22	44	46	41	40	51	38
48	20	49	21	43	27	46	28	16	28	8	10	46	41	22	22	48	22
35	57	34	55	34	52	36	56	15	19	6	14	32	33	58	58	39	49
55	205	82	210	83	207	82	202	77	51	60	50	72	75	215	217	93	194
52	65	53	65	48	68	49	67	32	30	12	26	49	47	67	65	59	59
30	9	38	9	24	13	37	19	16	15	3	14	25	25	12	10	39	9
221	73	212	73	212	74	217	75	48	58	21	46	206	208	78	68	219	78
63	41	63	60	60	61	64	57	35	55	25	33	63	59	56	57	62	57
195	47	189	51	190	52	191	46	30	46	31	44	184	180	53	50	188	55
84	20	83	18	85	20	84	19	30	40	16	24	82	84	20	19	88	18



## GENERAL ELECTION

## WASHINGTON COUNTY

Name of Voting Precinct	United States Senator			Governor				Lieutenant Governor		Secretary of State		
	Wm. S. Kenyon, Rep.	Chas. R. Keyes, Dem.	W. L. Harding, Rep.	Charles R. Porter, Dem.	Madison L. Christian, Prob.	Andrew Engle, Soc.	Ernest R. Moore, Rep.	Frank B. Whitaker, Dem.	Wm. S. Allen, Rep.	J. C. Murtagh, Dem.	Ezra R. Mitchell, Prob.	John J. Donai, Soc.
Washington—First Ward	116	48	106	59			104	64	107	49		
Second Ward	194	78	166	104			161	85	156			
Third Ward	232	75	194	113			202	84	209	89		
Fourth Ward	163	58	146	79		1	143	67	147	64		
Washington Township	161	70	139	98			151	68	146	76		1
Total	2,446	1,864	2,087	1,775	5	4	2,204	1,481	2,161	1,554	6	6

## SEMI-OFFICIAL VOTE BY PRECINCTS

391

(First District)—Continued.

Auditor of State	Treasurer of State	Attorney General	Supt. of Public Instruction	Non-partisan Judges of Supreme Court	Railroad Commissioners	Representatives in Congress											
Frank S. Shaw, Rep.	Guy M. Gillette, Dem.	Edwin M. Hoyt, Rep.	John Jamison, Dem.	H. M. Havner, Rep.	Jos. J. Meyers, Dem.	F. E. McClenan, han, Rep.	G. W. Walters, Dem.	Frank R. Gaynor	Byron W. Preston	V. R. McGinnis	T. S. Stevens (To fill vacancy)	Dwight N. Lewis, Rep.	Charles Webster, Rep.	Geo. W. Koontz, Dem.	Joseph F. Beh, Dem.	Chas. A. Kennedy, Rep.	Edw. L. Hirsch, Dem.
108	49	105	49	107	49	104	43	96	88	21	53	102	101	49	49	110	44
158	88	157	82	156	82	156	82	74	108	24	58	156	153	82	82	126	72
210	200	200	212	212	207	207	207	217	108	33	61	200	194	82	82	212	81
146	144	144	140	140	141	141	141	141	119	19	64	144	145	61	61	145	57
156	152	152	157	157	157	147	147	147	23	23	40	151	141	64	61	163	60
2,220	1,387	2,238	1,400	2,219	1,461	2,234	1,373	941	1,136	459	811	2,198	2,146	1,417	1,349	2,356	1,316

Name of Voting Precinct	United States Senator		Governor				Lieutenant Governor		Secretary of State			
	Wm. S. Keayon, Rep.	Chas. R. Keyes, Dem.	W. L. Harding, Rep.	Clauza R. Porter, Dem.	Madison L. Christian, Proh.	Andrew Engle, Soc.	Ernest R. Moore, Rep.	Frank H. Whitaker, Dem.	Wm. S. Allen, Rep.	J. C. Murtagh, Dem.	Ernie R. Mitchell, Proh.	John J. Donal, Soc.
Berlin	77	41	56	68			62	60	68	61		
Bloomfield	157	81	127	93	1		124	84	57	122	91	1
Brookfield	96	44	78	66			99	55	102	55		
Camanche	118	47	104	72	1		57	57	66	64		1
Center	58	58	33	93			82	57	63	60		
Deep Creek	58	43	55	39	1		215	302	239	206	1	
DeWitt	318	181	335	233	2		135	21	130	81		
Eden	137	15	122	41			117	33	121	75		
Elk River	138	49	81	123		20	49	46	53	47		
Hampshire	54	45	40	71			53	77	57	73		
Liberty	58	64	47	80			44	26	45	21		
Lincoln	47	20	37	33		3	145	57	133	63		
Olive	159	40	123	85	1		94	98	94	99		
Orange	110	75	70	32		9	143	79	151	78	2	
Sharon	156	72	146	90		7	122	113	92	108		
Spring Rock	110	86	65	170	1		28	16	40	16		
Spring Valley	44	9	33	24		7	17	77	21	71		
Washington	21	61	12	64			75	123	50	117		
Waterford	78	108	56	152		2	60	68	60	60		
Welton	73	65	64	32		5						
Clinton												
First Ward—First Precinct	213	107	185	162	1	11	196	135	207	123	1	
Second Precinct	195	123	192	136		4	198	114	197	114	1	
Third Precinct	304	137	230	170	2	17	246	144	263	119	1	15
Second Ward	351	94	337	151	10	5	345	118	350	114	4	5
Third Ward	254	152	242	134		3	189	186	230	181		2
Fourth Ward—First Precinct	106	111	102	135		3	59	130	98	123	1	5
Second Precinct	198	107	189	135		3	189	125	179	123		4
Third Precinct	97	40	97	49		3	95	42	63	39	3	6
Fifth Ward	170	87	154	121		5	168	98	167	87		6
Sixth Ward—First Precinct	210	76	190	123		13	196	97	196	94		12
Second Precinct	114	59	99	81		5	99	74	107	85		3
Seventh Ward—First Precinct	92	42	82	78		17	82	59	84	57		16
Second Precinct	121	162	102	139	1	20	105	127	110	119	1	17
Total	4,472	2,396	3,794	3,455	34	201	4,014	2,928	4,127	2,525	19	175

Atmana	5	5	6	5		1	5	4	5			1
Coco	21	10	17	16			20	10	14	17		
Dayton	73	40	56	63			67	44	64	63		
English—1st	85	40	83	54			83	55	74	60		
English—2d	176	85	173	99			174	87	174	85	2	
Pillmore	75	110	65	132			60	121	70	125	1	
Greene	54	55	44	73			45	58	44	62		
Hartford—1st	84	25	80	37		2	87	27	80	27	1	3
Hartford—2d	110	65	99	84	4	5	107	66	104	70	4	5
Hilton	67	57	41	68	4	2	59	51	47	73	5	3
Honey Creek	82	56	77	69		2	82	60	72	72		
Iowa	56	30	10	57	2	1	34	33	51	49	3	4
Lenox	24	17	5	36	1	3	15	21	8	34		
Lincoln	67	26	35	62		12	62	30	66	54		15
Marengo Township	58	46	48	59		1	57	49	50	56		1
Marengo—First Ward	77	53	67	73			70	62	58	62		1
Second Ward	48	66	85	77	1	1	91	63	82	62	1	3
Third Ward	15	29	70	50	1		75	32	73	35		
Pilot	66	58	59	71			64	61	63	64		
Sumner	62	85	46	64	2		54	41	49	50	2	

SEMI-OFFICIAL VOTE BY PRECINCTS

DISTRICT.

COUNTY.

Auditor of State		Treasurer of State	Attorney General	Supt. of Public Instruction	Non-partisan Judges of Supreme Court		Railroad Commissioners		Representatives in Congress									
Frank S. Shaw, Rep.	Guy M. Gillette, Dem.	Edwin H. Hoyt, Rep.	John Jamison, Dem.	H. M. Havner, Rep.	Jos. J. Meyers, Dem.	P. E. McClennahan, Rep.	G. W. Walters, Dem.	Frank N. Gaynor	Byron W. Preston	V. R. McGinnis	T. S. Stevens (To fill vacancy)	Dwight N. Lewis, Rep.	Charles Webster, Rep.	Geo. W. Koontz, Dem.	Joseph F. Beh, Dem.	Harry E. Hull, Rep.	Nathan D. Ely, Dem.	Wm. E. McDuntosh, Soc.
78	51	73	51	74	49	69	51	25	25	21	14	74	75	49	48	72	52	---
126	90	124	88	123	90	115	87	19	19	16	16	122	124	83	83	113	96	---
91	49	91	49	90	51	81	58	22	22	17	3	90	59	36	35	98	44	---
104	80	106	56	102	62	97	60	33	33	28	20	37	103	106	58	93	34	1
65	54	56	51	55	63	48	68	12	12	17	8	14	58	59	58	93	64	---
87	87	87	53	87	56	79	53	8	10	9	10	83	83	67	49	99	45	---
245	201	237	203	245	206	234	200	48	48	53	242	243	240	196	193	230	202	3
134	17	137	19	136	17	127	20	16	14	11	16	137	133	16	16	127	32	---
125	66	136	67	120	74	115	71	25	29	20	27	122	123	68	67	184	42	4
83	43	49	41	52	45	51	49	8	8	3	7	51	49	43	40	91	25	2
59	72	56	73	59	73	53	73	15	18	8	20	68	65	73	68	65	61	5
44	23	44	24	42	27	37	25	11	16	8	0	43	41	34	22	49	21	2
153	47	153	48	151	53	136	54	26	24	13	23	149	46	46	49	120	36	5
94	91	92	92	90	96	92	94	26	23	16	20	91	93	96	89	112	84	---
156	74	154	74	159	77	131	87	43	52	14	39	155	150	70	71	146	82	3
97	102	95	109	92	107	81	111	30	27	16	26	91	90	106	105	135	96	1
40	15	40	17	36	17	36	15	10	11	3	10	32	40	15	15	59	7	2
27	72	20	73	21	72	17	70	12	9	17	14	19	18	71	63	27	64	---
78	117	76	112	71	121	73	119	17	20	17	19	75	74	111	104	122	73	1
63	66	62	62	60	68	59	65	18	6	14	14	61	62	64	64	73	56	1
204	118	201	120	192	137	173	141	56	61	27	50	194	189	126	122	189	143	7
199	107	196	112	187	126	168	123	59	56	40	53	193	190	112	107	180	127	---
266	116	260	121	241	134	224	131	83	78	34	71	250	247	115	106	261	139	5
242	114	242	115	337	120	303	130	123	130	59	129	344	337	113	106	241	223	6
228	180	222	177	225	178	201	179	89	89	70	85	244	236	175	170	165	245	2
97	120	65	128	95	102	83	126	24	36	33	30	93	88	130	120	88	113	5
181	125	176	128	183	118	161	131	54	68	44	63	180	177	117	113	127	182	4
94	28	92	41	92	45	89	42	31	33	15	27	92	78	39	38	75	61	2
169	95	166	90	156	111	144	110	43	50	39	50	159	156	98	81	172	107	6
202	91	199	91	195	94	105	107	71	77	38	59	158	194	86	83	198	111	6
101	67	69	66	91	72	93	72	25	31	20	26	97	101	72	67	92	73	5
80	57	79	58	80	63	77	57	19	24	25	28	81	83	56	53	98	66	2
110	119	110	117	101	125	98	128	33	41	30	33	106	105	115	118	154	83	4
4,181	2,724	4,125	2,741	4,086	2,860	3,706	3,369	1,134	1,222	754	1,109	4,091	3,889	2,694	2,550	4,151	3,073	78

COUNTY.

5	4	5	4	4	5	5	4	2	2	2	2	5	5	4	4	5	5	1
22	10	21	7	20	11	20	20	10	7	40	5	20	19	8	8	18	13	---
74	41	72	40	69	62	67	45	40	20	20	20	71	70	41	41	60	42	---
83	52	86	53	84	56	81	56	51	21	25	24	84	83	51	52	87	55	---
177	63	176	83	174	91	178	82	83	33	70	52	178	180	84	82	175	96	---
75	117	72	119	69	127	69	116	69	66	45	40	71	73	121	119	67	125	---
50	54	47	55	40	71	40	52	44	36	33	28	44	46	57	53	52	67	---
86	24	84	24	89	31	83	27	39	12	35	38	84	86	27	25	79	44	---
109	66	104	60	87	66	93	75	71	38	57	49	101	100	67	69	98	85	2
66	43	69	42	75	60	62	45	50	28	38	24	64	69	48	43	100	41	1
81	81	62	77	69	76	62	35	23	30	30	3	83	84	60	60	73	73	---
30	23	28	20	41	53	34	36	24	24	26	26	38	35	34	30	83	23	---
14	22	14	22	12	29	14	19	14	10	9	12	12	12	21	19	26	18	---
65	26	62	26	53	37	56	31	57	23	49	43	63	65	27	23	91	14	7
59	47	57	48	57	56	52	46	58	32	45	22	57	56	46	51	57	59	---
70	61	70	60	73	72	67	60	39	21	27	31	68	66	60	62	72	70	---
69	87	69	83	68	82	71	88	78	96	56	41	84	82	71	56	80	73	1
75	81	73	29	66	49	73	30	42	30	23	26	76	74	22	29	72	46	---
68	57	66	56	62	60	61	67	40	23	23	34	67	62	58	57	86	45	---
37	37	35	30	33	41	49	45	77	41	35	51	58	55	38	40	71	34	---

Name of Voting Precinct	United States Senator		Governor					Lieutenant Governor		Secretary of State		
	Wm. S. Kenyon, Rep.	Chas. R. Keyes, Dem.	W. L. Harding, Rep.	Claude R. Porter, Dem.	Madison L. Christian, Prob.	Andrew Engle, Soc.	Ernest R. Moore, Rep.	Frank B. Whitaker, Dem.	Wm. S. Allen, Rep.	J. C. Murrath, Dem.	Elzie R. Mitchell, Prob.	John J. Donal, Soc.
Troy—1st	81	41	65	64			77	41	64	57	1	
Troy—2d	129	74	107	100			126	92	118	92		
Washington	29	41	27	51		2	33	39	25	49		
York	60	49	22	86			47	52	30	79		1
Total	1,698	1,128	1,390	1,590	17	31	1,603	1,199	1,468	1,885	21	41

## JACKSON

Maquoketa City—First Ward	120	79	129	80	1	1	117	82	117	77	2	3
Second Ward	121	64	118	76		1	115	73	113	73	1	1
Third Ward	80	39	81	51			73	48	81	60	4	
Fourth Ward	138	43	134	66			132	53	123	62		
Bellevue town	135	103	121	129		2	123	109	124	107		2
Bellevue Township	56	43	52	49			56	45	48	47		
Brandon Township	69	44	76	47		2	60	45	67	44		5
Butler Township	22	63	25	74	1		23	68	21	73	1	1
Fairfield Township	56	43	43	59		1	48	51	53	45		3
Farmers Creek Township	101	69	99	70			98	62	91	70		
Iowa—No. 1 Township	72	24	62	20			75	25	73	24		1
Iowa—No. 2 Township	53	18	79	26			51	21	75	25	1	1
Jackson Township	41	54	21	85		3	39	53	29	57	1	2
Maquoketa Township	77	48	65	68		1	89	57	66	57		1
Monmouth Township	155	69	139	75		1	141	69	133	72		
Otter Creek Township	50	109	34	114			30	111	81	111		
Perry Township	135	42	108	80		6	131	54	132	47	2	7
Prairie Springs Township	40	85	84	89			34	90	54	89		
Richland Township	25	102	27	107			29	102	31	99		1
South Fork Township	115	44	104	67			103	52	99	59		
Tete des Morts Township	48	38	27	55		2	45	39	44	41		1
Union Township	142	64	139	76			136	71	137	79		
Van Buren—No. 1	109	65	114	78		2	104	75	101	75		2
Van Buren—No. 2	38	4	32	15			38	4	38	7		
Washington Township	67	61	57	73			61	56	61	60		
Total	2,053	1,422	1,920	1,718	2	23	1,956	1,515	1,950	1,545	15	33

## JOHNSON

Big Grove	45	184	39	190			41	188	38	191		
Cedar	32	103	16	116			25	101	20	108		
Clear Creek	78	50	69	80		1	69	57	71	57		1
East Lucas	38	56	30	61		4	30	52	28	55		4
Fremont	143	146	139	152		1	145	145	140	150		1
Graham	67	64	47	87			51	50	77	48		1
Hardin	47	73	36	86		1	41	79	37	82		1
Iowa City—First Ward	256	170	223	170	1	2	223	169	225	167	1	3
Second Ward	227	167	182	201	1	4	169	194	193	193		3
Third Ward	75	246	72	244		3	70	250	70	249		3
Fourth Ward	219	241	190	269	2	6	204	253	209	252	2	5
Fifth Ward	217	121	190	144	2	2	207	132	205	134	2	1
Jefferson	24	118	29	131			32	118	27	122		
Liberty	45	99	35	109			38	102	33	104		
Lincoln	50	39	40	48		3	44	41	39	51		2
Madison	43	39	35	51			39	46	38	45		
Monroe	18	107	11	96		1	16	103	13	105		
Newport	23	89	15	96			13	94	17	97		
Oxford	109	139	106	141			107	139	104	140		
Pann	104	56	39	71		2	85	60	60	67		2
Pleasant Valley	62	37	52	50			57	42	55	45		

SEMI-OFFICIAL VOTE BY PRECINCTS

(Second District)—Continued.

Auditor of State	Treasurer of State	Attorney General	Sept. of Public Instruction	Non-partisan Judges of Supreme Court	Judges of Supreme Court	Railroad Commissioners	Representatives in Congress
Frank S. Shaw, Rep.	Guy M. Gillette, Dem.	Edwin H. Hoyt, Rep.	John Jamison, Dem.	H. M. Hayner, Rep.	Jos. J. Meyers, Dem.	P. E. McClennahan, Rep.	G. W. Walters, Dem.
Frank R. Gaynor	Byron W. Preston	V. R. McConnis	T. S. Stevens (To fill vacancy)	Dwight N. Lewis, Rep.	Charles Webster, Rep.	Geo. W. Koonz, Dem.	Joseph F. Reb, Dem.
Harry E. Hull, Rep.	Nathan D. Ely, Dem.	Wm. E. Mcintosh, Soc.					
77	43	73	42	71	87	78	40
132	78	123	80	119	87	49	40
34	58	31	38	22	55	27	87
54	54	44	56	50	59	39	61
1,865	1,151	1,609	1,145	1,608	1,397	1,523	1,202
1,074	622	812	669	1,536	1,523	1,183	1,069
1,794	1,372	1,618	1,172	1,618	1,372	1,172	1,172

COUNTY.

119	77	115	76	122	73	111	75	21	30	4	27	113	112	77	73	118	92	1
114	71	109	75	113	74	107	67	23	26	8	26	107	108	70	71	108	84	1
75	49	75	49	74	49	72	46	16	15	5	15	76	76	43	46	73	50	1
130	57	120	53	128	55	124	54	43	43	10	37	131	132	55	50	120	67	1
122	106	125	110	116	116	109	43	43	48	14	39	120	128	110	104	121	118	4
58	41	55	42	62	45	53	40	40	15	5	15	54	54	42	40	63	48	1
71	41	63	44	69	42	68	41	72	70	7	7	72	70	42	39	70	39	1
20	70	21	70	20	20	22	67	13	13	8	1	20	21	70	68	19	77	1
56	44	50	47	48	50	45	50	14	18	1	18	50	55	44	45	57	48	1
72	63	97	62	96	61	97	67	7	10	10	16	96	97	62	60	96	71	1
98	29	71	23	71	26	71	21	10	10	1	1	71	73	23	21	70	32	1
82	19	81	13	81	19	75	19	10	17	1	13	82	77	13	19	76	26	1
42	56	41	63	42	51	35	55	11	15	2	12	41	39	54	54	75	41	2
183	74	133	68	141	70	138	69	26	26	9	30	141	141	69	71	74	63	1
81	101	29	112	29	113	31	101	64	64	42	43	80	81	107	107	32	112	1
138	45	136	46	137	43	137	46	23	25	1	18	140	142	42	49	132	112	1
32	90	38	86	35	93	37	83	7	5	2	7	80	87	38	35	41	83	1
30	99	29	97	29	100	28	97	14	11	4	11	31	33	94	93	29	100	1
105	50	104	50	106	50	101	49	13	15	5	11	103	103	48	43	102	58	1
48	36	47	35	43	42	48	36	9	9	2	8	47	48	36	36	54	33	1
139	69	138	69	132	74	139	72	37	48	10	57	136	133	72	81	115	99	1
106	72	107	63	102	70	100	65	25	25	4	23	106	105	60	62	75	115	2
37	5	39	3	36	6	36	4	9	10	1	7	56	56	4	4	37	18	2
60	58	57	57	58	56	60	59	9	12	9	6	58	64	57	57	64	74	1
1,994	1,459	1,970	1,459	1,947	1,500	1,906	1,443	489	530	160	482	1,961	1,997	1,456	1,402	1,375	1,668	14

COUNTY.

39	189	20	190	39	187	40	187	48	48	37	63	99	99	199	197	46	182	---
23	192	23	192	23	192	23	192	23	24	24	23	21	199	196	95	23	164	---
29	54	71	55	72	59	78	58	89	26	27	87	68	70	67	61	67	62	---
29	51	59	51	59	61	29	54	18	5	0	12	22	25	64	61	85	47	---
144	148	144	148	145	144	146	143	41	47	43	46	142	146	147	145	147	145	1
53	77	53	75	53	74	57	73	36	32	30	42	52	51	79	70	53	74	1
40	80	48	78	43	79	44	78	18	14	18	19	39	40	85	72	43	79	1
225	167	225	169	219	179	226	167	61	40	38	30	209	224	162	168	214	177	1
196	191	195	191	200	196	209	178	92	75	58	62	175	195	197	198	191	194	1
71	249	70	249	71	250	73	243	52	28	39	35	62	70	209	248	69	250	2
206	255	208	252	213	247	219	242	104	72	69	63	183	206	251	255	188	276	3
207	191	204	133	206	129	206	129	87	97	96	109	137	205	148	134	196	138	1
27	122	26	123	26	123	28	118	23	37	41	46	22	24	127	119	29	99	---
40	69	41	69	39	103	42	66	12	12	17	30	35	39	106	97	39	96	---
50	38	48	37	44	42	48	38	11	8	4	11	42	42	43	41	49	39	2
41	41	40	42	41	44	41	39	22	16	19	24	41	40	43	42	42	43	---
18	106	14	105	10	107	11	105	46	22	22	68	13	12	106	97	16	102	---
19	94	13	95	19	96	19	92	30	37	14	18	17	95	92	22	91	91	---
107	139	107	140	110	139	109	139	23	20	24	20	108	108	140	141	110	137	---
100	59	96	60	98	60	59	66	29	21	11	27	91	90	69	57	96	60	1
59	40	58	41	60	39	56	42	31	14	21	20	54	47	45	36	27	---	---

Name of Voting Precinct	United States Senator		Governor					Lieutenant Governor		Secretary of State		
	Wm. S. Kenyon, Rep.	Chas. R. Keyes, Dem.	W. L. Harding, Rep.	Claude R. Porter, Dem.	Madison L. Christian, Prob.	Andrew Edgble, Soc.	Ernest R. Moore, Rep.	Frank B. Whitaker, Dem.	Wm. S. Allen, Rep.	J. C. Murtagh, Dem.	Eldes R. Mitchell, Prob.	John J. Donah, Soc.
Scott	92	48	69	72			77	58	73	62		
Sharon	105	59	76	88	1		90	70	82	79	1	
Union	72	86	61	105		1	81	101	56	108		
Washington	77	37	43	100	1	1	61	53	60	55	2	
West Lucas	83	26	71	43	1		74	34	73	38	1	
<b>Total</b>	<b>2,309</b>	<b>2,599</b>	<b>1,956</b>	<b>2,906</b>	<b>9</b>	<b>33</b>	<b>2,107</b>	<b>2,758</b>	<b>2,044</b>	<b>2,833</b>	<b>7</b>	<b>29</b>

MUSCATINE

Bloomington	164	41	60	72		14	82	33	76	63	1	14
Cedar	49	29	41	25	1		42	33	33	41		
Fruitland	73	52	63	57		3	79	42	58	62		4
Fulton—First Precinct	23	25	15	35		18	19	28	17	29		15
Second Precinct	63	35	53	43		5	53	39	52	40		6
Geshe	127	32	110	39			112	28	114	42		2
Lake	74	47	50	69		2	64	56	52	67		1
Montpelier	62	19	51	29		5	57	20	56	21		5
Moscow	81	44	66	66	1		74	53	64	59	1	3
Muscatine First Ward	392	170	348	218	3	59	288	202	360	191	2	53
Second Ward	417	180	361	242	5	28	374	210	382	206	5	29
Third Ward—First Precinct	373	140	312	170	1	72	341	151	333	153	1	75
Second Precinct	245	78	238	99	1	31	231	84	231	87		56
Fourth Ward	281	131	249	159	1	108	276	117	258	114		105
Oroco	56	43	47	47		1	51	41	48	43		2
Pike	127	78	106	97	2	1	106	93	108	93		2
Seventy-six	58	53	53	59		2	50	58	45	62		4
Sweetland—First Precinct	125	27	99	49	2	4	120	32	92	59		2
Second Precinct	36	6	28	12		3	33	7	29	11		3
Wapawonoc	426	96	378	146	2	2	328	113	279	136		3
Wilton	245	122	171	184	5	8	204	149	190	154	5	6
<b>Total</b>	<b>3,440</b>	<b>1,447</b>	<b>2,926</b>	<b>1,927</b>	<b>24</b>	<b>384</b>	<b>3,127</b>	<b>1,588</b>	<b>3,005</b>	<b>1,723</b>	<b>16</b>	<b>396</b>

SCOTT

City of Davenport—												
First Ward—First Precinct	86	53	82	50	1	90	87	46	88	47	1	86
Second Precinct	209	119	171	133		201	180	133	137	129		194
Third Precinct	224	144	187	196		151	197	169	206	161		152
Second Ward—First Precinct	134	124	124	141		121	123	131	128	126		113
Second Precinct	145	119	180	135		125	133	142	130	134		123
Third Precinct	317	196	255	255		319	261	218	267	202	1	336
Third Ward—First Precinct	153	119	160	143		151	129	126	148	116		138
Second Precinct	192	108	153	143		109	158	134	158	130		114
Third Precinct	316	132	231	210	1	119	293	164	274	147	1	117
Fourth Ward—First Precinct	259	190	220	259		123	217	232	224	226		180
Second Precinct	211	124	163	173	1	34	172	156	174	149		29
Third Precinct	325	151	311	199		54	210	129	211	129		53
Fifth Ward—First Precinct	176	128	174	136	1	23	157	136	157	131	1	25
Second Precinct	297	188	245	247		23	243	237	249	230		24
Third Precinct	474	113	392	201	3	41	406	184	414	173		38
Sixth Ward—First Precinct	246	114	207	155	1	37	199	142	208	139	1	40
Second Precinct	308	92	284	125		90	280	106	300	97		82
Third Precinct	443	141	382	215		47	374	192	385	188	1	50
Allen's Grove Township	102	39	79	49		39	89	33	86	36		37
Bentendorff, Town of	145	60	116	81	4	49	115	71	119	57		43
Blue Grass Twp.—First Precinct	70	37	43	67		28	59	43	50	48		28
Second Precinct	67	28	43	45		45	47	29	50	38		44
Buffalo Township—First Precinct	83	50	74	57		20	76	53	67	61		18
Second Precinct	40	21	35	25		12	33	26	32	27		12
Butler Township	71	44	62	47		12	71	42	68	44		12

SEMI-OFFICIAL VOTE BY PRECINCTS

(Second District)—Continued.

Auditor of State		Treasurer of State		Attorney General		Supt. of Public Instruction		Non-partisan Judges of Supreme Court		Railroad Commissioners				Representatives in Congress				
Frank S. Shaw, Rep.	Guy M. Gillette, Dem.	Edwin H. Lloyd, Rep.	John Jamison, Dem.	H. M. Harnet, Rep.	Jos. J. Mayers, Dem.	F. E. McClelland, Rep.	G. W. Walters, Dem.	Frank R. Gaynor	Byron W. Preston	V. R. McOlnnis	T. S. Stevens (To fill vacancy)	Dwight N. Lewis, Rep.	Charles Webster, Rep.	Geo. W. Koonatz, Dem.	Joseph F. Fuch, Dem.	Mary E. Hull, Rep.	Nathan D. Ely, Dem.	Win. K. McAfee, Cash. Soc.
81	54	81	54	81	56	81	54	33	21	18	28	78	76	61	54	84	58	---
94	65	93	66	94	67	88	70	34	30	25	28	89	92	66	66	101	67	---
65	95	63	95	66	91	55	93	43	22	32	37	61	62	105	80	81	83	---
60	41	68	43	72	39	78	43	14	12	6	16	69	66	42	40	77	45	1
76	32	73	38	70	40	68	33	21	17	12	23	63	71	54	38	83	31	---
2,142	2,718	2,138	2,726	2,140	2,730	2,187	2,659	1,014	800	756	966	1,985	2,068	2,904	2,671	2,175	2,723	20

COUNTY.

98	47	95	40	96	45	92	49	24	34	8	22	93	90	48	48	94	48	13
71	41	34	41	34	41	31	41	4	7	1	3	41	41	34	34	34	47	32
40	48	79	42	77	42	69	49	19	17	12	15	74	70	45	40	82	77	4
17	28	18	28	15	29	19	25	13	10	8	11	15	16	27	28	27	23	3
55	37	53	38	52	39	59	38	12	11	6	11	54	53	37	38	69	37	2
115	58	115	38	112	38	100	41	25	24	6	18	112	111	39	36	113	45	2
67	53	68	51	69	48	64	53	29	20	31	65	67	53	47	73	50	---	4
59	18	60	17	60	17	55	20	15	14	7	13	58	57	18	18	65	20	3
80	46	79	47	82	46	80	46	18	14	10	17	85	80	45	42	82	48	---
360	189	352	193	246	197	351	186	111	123	46	95	363	348	181	185	353	217	45
386	163	381	202	366	223	373	202	103	122	51	99	368	370	212	196	368	240	6
339	145	339	144	329	150	322	147	64	84	29	62	332	329	145	144	348	170	68
226	82	226	80	223	86	231	82	37	40	19	32	226	214	82	78	215	107	50
276	118	282	118	370	120	372	122	40	36	17	35	275	271	117	119	306	126	81
62	29	38	38	38	39	50	38	7	8	3	12	49	51	43	28	48	45	---
197	90	107	97	110	90	107	90	20	21	9	30	106	108	90	87	111	91	1
52	55	49	58	53	54	47	58	17	14	11	13	49	46	61	55	54	57	2
124	28	124	28	124	29	129	26	56	30	10	20	123	119	28	29	120	34	2
32	8	33	7	30	10	10	12	6	4	10	83	34	7	6	33	8	2	2
384	113	392	109	388	124	378	110	63	66	90	62	371	371	127	107	362	160	3
217	139	213	136	222	137	207	140	64	70	26	68	206	212	144	131	214	143	3
3,267	1,543	3,161	1,544	3,115	1,615	3,079	1,565	735	782	333	690	3,096	3,060	1,583	1,506	3,187	1,738	266

COUNTY.

87	46	84	47	83	51	81	48	9	11	9	9	80	79	51	49	110	44	67
176	134	182	126	177	137	156	129	57	55	29	44	173	172	132	128	253	121	145
206	160	202	161	189	174	176	162	52	66	34	50	194	196	165	156	263	150	113
127	123	127	123	110	139	160	126	29	36	15	30	112	120	126	123	168	123	89
130	134	131	133	134	136	120	128	45	49	37	63	130	126	151	129	187	123	96
275	195	265	197	260	215	235	202	63	69	36	61	254	252	200	185	427	168	231
141	119	143	116	136	128	118	115	43	59	43	44	144	124	112	106	180	123	122
156	121	154	134	148	132	146	116	33	42	23	30	153	149	124	125	219	103	84
172	147	260	147	242	170	230	144	54	83	41	60	251	251	152	152	329	156	68
224	225	228	228	211	236	204	216	68	74	45	56	210	216	230	213	249	229	98
172	150	177	150	176	150	159	145	31	46	28	23	171	168	148	143	191	158	19
208	130	211	130	211	129	210	130	74	101	39	70	212	211	129	129	306	204	40
138	129	138	130	149	138	145	140	37	36	31	33	145	152	132	124	164	166	20
246	231	248	230	231	248	231	216	70	98	63	75	246	239	225	221	215	274	19
411	174	409	176	405	182	359	155	116	132	57	110	404	402	169	154	382	229	25
207	128	200	142	203	141	178	124	61	75	36	55	196	187	140	134	183	174	34
235	97	234	98	230	109	248	100	53	52	29	46	230	274	108	95	308	120	64
383	183	378	187	385	203	344	180	112	134	164	94	351	370	197	169	361	245	33
89	32	90	31	89	33	78	34	18	21	10	16	87	87	81	81	125	28	16
121	65	121	65	120	68	109	69	29	32	7	28	114	111	64	65	129	73	40
60	36	58	27	57	40	53	34	16	16	8	13	54	54	37	34	98	32	6
52	25	51	25	51	26	48	32	20	20	10	19	50	51	34	34	84	81	0
73	53	72	54	72	52	68	52	18	22	15	20	70	69	43	54	80	57	0
35	24	35	24	33	23	32	25	5	16	11	12	34	31	25	25	34	28	12
69	41	69	42	69	44	61	43	6	10	6	10	69	68	41	39	83	38	8



Name of Voting Precinct	United States Senator		Governor				Lieutenant Governor		Secretary of State			
	Wm. S. Kenyon, Rep.	Chas. R. Keyes, Dem.	W. L. Harding, Rep.	Claude R. Foster, Dem.	Madison J. Christian, Proh.	Andrew Engle, Sec.	Ernest B. Moore, Rep.	Frank B. Whitaker, Dem.	Wm. S. Allen, Rep.	J. C. Murtagh, Dem.	Elzie R. Mitchell, Proh.	John J. Donat, Sec.
Cleona Township	51	48	18	71		30	41	44	37	51		28
Davenport Twp.—First Precinct	65	24	52	44	11	10	54	29	52	37		13
Second Precinct	60	20	50	36		58	51	23	47	26	1	53
Hickory Grove Township	57	42	31	63		72	42	45	43	47		71
LeClaire Township	160	82	133	102		22	186	95	135	94		25
Liberty Township	89	32	51	77	2	41	74	39	69	44	1	41
Lincoln Township	74	46	51	70		13	61	57	63	56		10
Pleasant Valley Township	114	32	100	56	11	21	95	44	101	44	1	24
Princeton Township	137	43	132	45		19	126	42	134	45		16
Rockingham Township	74	34	76	39		69	70	37	73	32		63
Sheridan Township	134	39	107	71		45	122	47	119	51		43
Winfield Township	115	43	107	63		10	108	47	111	49		9
Total	6,238	3,117	5,139	4,161	16	2,466	5,293	3,620	5,369	3,534		10,242

(Second District)—Continued.

Auditor of State	Treasurer of State	Attorney General	Supt. of Public Instruction	Non-partisan Judges of Supreme Court	Railroad Commissioners	Representatives in Congress												
Frank S. Shaw, Rep.	Guy M. Gillette, Dem.	Edwin H. Hoyt, Rep.	John Jamison, Dem.	H. M. Hawber, Rep.	Jos. J. Meyers, Dem.	P. E. McClean, han. Rep.	G. W. Walters, Dem.	Frank S. Gaynor	Byron W. Preston	V. R. McGinnis	T. S. Stevens (To fill vacancy)	Dwight N. Lewis, Rep.	Charles Webster, Rep.	Geo. W. Koontz, Dem.	Joseph F. Deh, Dem.	Harry E. Hull, Rep.	Nathan D. Ely, Dem.	Wm. F. McIntosh, Soc.
49	36	49	38	48	37	46	35	16	18	11	12	51	56	34	38	24	16	11
57	33	57	17	55	23	53	21	16	10	12	10	55	56	25	28	21	17	5
53	19	53	39	17	29	51	19	16	10	9	10	44	55	15	18	17	17	32
38	38	47	39	44	41	39	41	12	16	10	18	141	137	27	28	106	108	31
139	30	138	73	111	32	124	31	20	25	10	5	77	137	37	38	130	128	33
80	30	73	29	76	33	71	27	13	12	10	16	67	66	28	28	122	120	16
66	53	65	52	57	53	62	53	12	12	10	16	71	75	46	46	80	80	8
104	30	103	35	102	33	92	37	16	16	8	18	106	96	33	33	105	105	13
126	42	126	43	137	40	127	42	21	22	20	20	133	123	44	44	133	133	14
72	34	70	34	68	39	64	34	6	9	8	4	69	70	34	34	105	105	40
128	43	125	42	123	46	106	41	24	27	16	18	120	117	44	44	105	105	40
109	49	108	46	108	48	103	48	15	16	17	16	109	108	47	45	114	114	33
5,421	3,406	5,372	3,408	5,228	3,625	4,839	3,354	1,275	1,628	952	1,204	5,229	5,182	3,430	3,254	6,450	3,696	1,710

THIRD

BLACK HAWK

Name of Voting Precinct	United States Senator		Governor				Lieutenant Governor		Secretary of State			
	Wm. S. Keayon, Rep.	Chas. R. Keyes, Dem.	W. L. Harding, Rep.	Claude R. Porter, Dem.	Madison L. Christian, Proh.	Andrew Engle, Soc.	Ernest R. Moore, Rep.	Frank B. Whitaker, Dem.	Wm. S. Allen, Rep.	J. C. Murtagh, Dem.	Elzie R. Mitchell, Proh.	John J. Donah, Soc.
Waterloo City—												
First Ward—First Precinct	248	88	246	148			240	132	208	177		2
Second Precinct	325	84	312	137			311	127	271	172		2
Third Precinct	71	38	70		1		64	39	59	46	1	2
Second Ward—First Precinct	223	72	223	112	1		215	105	196	122	1	2
Second Precinct	257	37	253	82	1		250	70	224	73		
Third Precinct	149	33	150	75			150	70	134	87		4
Fourth Ward—First Precinct	154	53	165	49	1		100	85	136	117		2
Second Precinct	136	102	135	124			143	114	120	147		2
Third Precinct	146	50	138	74			145	67	130	87		6
Fourth Precinct	213	64	215	79	1		210	77	192	92	1	6
Fourth Ward—First Precinct	223	103	217	142	2		219	130	188	170		5
Second Precinct	95	68	101	85	1		98	81	92	97		4
Third Precinct	183	75	186	105	2		201	33	158	129	2	4
Fourth Precinct	96	55	119	58			110	55	91	79		7
Fifth Precinct	177	78	167	96			156	96	143	110		3
Cedar Falls—First Ward	187	51	124	86			185	74	126	84		2
Second Ward	201	53	172	101			185	71	197	70		1
Third Ward	171	42	156	65			165	52	164	53		2
Fourth Ward	144	56	104	67	1		120	53	125	48		1
Barclay	56	35	61	47			55	44	47	52		
Bennington	64	28	41	60			54	47	47	55		
Big Creek	244	92	246	73	1		245	66	232	81	1	1
Black Hawk	97	38	86	61			96	40	96	46	1	1
Cedar	46	38	46	48	1		46	43	46	44		1
Cedar Falls	71	22	60	56			73	28	80	35		1
Eagle	41	75	31	101	1		46	79	28	99	1	1
East Waterloo	70	20	60	42			67	27	57	42		2
Fox	44	62	22	90			42	68	40	72		1
Lester	86	42	82	50			77	44	74	49	1	9
Lincoln	39	41	28	54			33	47	25	53		1
Mount Vernon	76	45	76	59			77	48	71	58		
Orange	100	16	66	46			76	26	72	33		
Poyner	58	71	49	95			54	86	45	93		
Spring Creek	86	32	36	40			41	26	39	36		4
Union	36	21	34	23			33	23	33	23		
Washington	50	9	49	13			50	9	48	12		
Waterloo	103	16	97	38	1		104	28	96	39	1	1
Total	4,661,1,882	4,443	2,713	14	89		4,547	2,370	4,142	2,889	11	79

BREMER

Dayton	80	71	7	102			22	84	30	84		3
Douglas	52	91	33	129			43	112	43	113		2
Franklin	39	67	31	76			36	64	34	70		11
Frederika	61	40	58	63			69	51	65	47		1
Fremont	128	173	78	268			107	219	118	206		5
Jackson	112	18	112	28			106	24	109	29		1
Jefferson	56	98	35	160			51	154	54	119		9
Lafayette	73	25	61	97			72	38	72	42		1
Leroy	32	25	24	40			27	30	24	40		4
Maxfield	49	142	9	237			29	188	31	156		26
Polk	164	58	144	88	1		152	68	146	73	2	1
Sumner	290	79	155	153	2		187	109	187	106		12
Sumner—No. 2	62	44	44	72			61	61	58	63		
Warren	70	89	31	169			64	130	62	123		1
Washington	67	37	51	72			58	57	49	67		2
Waverly—First Ward	31	39	26	62	1		20	33	23	61	1	1

DISTRICT.

COUNTY.

Auditor of State	Treasurer of State	Attorney General	Supt. of Public Instruction	Non-partisan Judges of Supreme Court	Railroad Commissioners	Representatives in Congress											
Frank S. Shaw, Rep.	Cuy M. Gillette, Dem.	Edwin H. Hoyt, Rep.	John Jamison, Dem.	H. M. Havner, Rep.	Jos. J. Meyers, Dem.	F. E. McClanahan, Rep.	G. W. Walters, Dem.	Frank R. Gaylor	Byron W. Preston	V. R. McGinnis	T. S. Stevens (To fill vacancy)	Dwight N. Lewis, Rep.	Charles Webster, Rep.	Geo. W. Koonz, Dem.	Joseph F. Beh, Dem.	Burton E. Sweet, Rep.	Capt. H. B. Clark, Dem.
240	129	241	130	222	157	209	133	89	69	34	83	229	227	125	121	220	164
314	120	316	123	302	137	272	132	105	88	14	7	317	305	123	122	208	155
65	85	65	34	56	43	52	43	18	14	45	80	64	64	36	33	61	50
214	104	211	102	202	109	185	113	39	32	34	52	217	217	97	91	214	115
254	71	251	76	244	83	240	87	89	89	39	78	251	246	77	65	238	92
147	73	146	70	136	80	130	82	42	47	21	41	141	138	72	71	142	74
160	86	159	85	124	108	130	88	39	38	23	44	188	166	82	82	172	85
144	117	144	114	132	130	124	123	45	45	24	48	141	141	115	110	132	118
151	91	182	59	185	74	181	65	39	38	15	30	147	148	60	59	139	72
216	73	216	72	193	91	193	79	31	31	9	31	204	207	71	71	194	96
220	221	221	193	154	179	154	154	71	71	21	21	217	217	126	123	237	135
98	81	96	79	98	79	90	53	21	21	14	12	19	96	94	82	54	103
107	84	903	78	170	112	158	106	50	50	24	24	52	197	197	89	79	187
106	52	101	56	100	64	96	61	20	20	17	17	108	108	56	52	100	70
185	93	109	90	142	105	140	100	14	14	21	21	154	151	69	68	103	85
134	70	136	66	130	79	99	103	18	18	12	12	132	131	68	65	137	74
294	61	190	64	194	66	156	101	23	23	29	29	190	194	64	64	57	139
169	39	167	52	170	51	134	83	30	27	12	12	128	128	48	49	187	50
192	39	132	42	125	44	76	93	36	34	16	8	35	35	42	42	59	50
56	44	56	43	55	40	50	45	17	14	7	7	56	58	43	37	58	44
56	43	58	43	47	47	48	46	36	35	12	12	45	45	24	24	64	44
243	66	243	65	242	67	239	23	11	11	6	6	104	98	35	35	107	56
103	38	103	38	103	38	93	38	9	9	9	9	43	44	43	40	50	42
46	41	43	43	45	44	38	46	31	31	35	37	35	34	25	24	35	29
47	77	45	73	81	45	80	40	15	15	1	1	18	50	50	75	61	61
46	73	46	68	72	62	41	41	5	4	1	3	67	67	28	28	64	38
45	65	46	63	44	66	44	65	22	16	15	23	49	40	63	60	55	56
50	65	70	44	78	46	72	42	9	8	4	10	76	77	45	43	85	47
37	43	38	44	35	44	34	43	3	1	2	2	83	82	43	40	49	49
78	46	79	42	75	51	69	52	13	10	9	16	75	75	44	44	84	49
83	18	79	91	83	25	69	40	33	16	19	27	87	79	21	21	92	26
69	77	65	77	53	83	52	80	11	7	8	10	57	52	77	73	69	72
38	24	39	27	40	26	38	27	11	8	3	11	41	40	25	25	44	31
36	21	36	22	34	24	24	24	3	3	2	4	35	33	23	23	39	26
50	6	50	9	50	9	48	11	3	3	2	4	51	51	8	8	47	18
160	23	107	26	100	20	97	35	30	18	15	31	108	107	24	23	92	40
+ 540, 2, 126 4, 632 2, 255 4, 368 3, 547 9, 915 2, 675 1, 220 930, 543 1, 165 4, 606 4, 521 2, 344 2, 118 4, 606 2, 484																	

COUNTY.

28	82	26	82	24	88	22	77	2	5	7	7	25	25	80	76	29	91
43	115	40	114	42	112	34	11	5	10	5	3	39	41	114	112	58	99
20	63	37	64	37	64	33	6	5	4	1	3	36	36	62	63	40	74
63	49	66	47	64	49	56	5	3	2	2	4	64	64	47	47	56	58
118	199	114	202	113	200	109	20	7	16	8	19	114	111	195	190	145	174
112	21	109	22	108	28	102	2	5	6	4	4	112	110	18	19	117	25
60	103	52	112	50	115	47	11	12	17	11	11	54	53	106	103	89	89
74	30	73	83	75	30	70	3	4	14	8	10	73	66	22	28	92	23
26	35	29	36	27	37	27	37	2	1	2	1	28	29	36	35	22	36
87	140	36	150	32	155	28	149	9	8	3	7	33	34	150	137	46	104
15	62	153	63	145	70	143	68	17	10	3	7	152	151	62	62	178	53
109	104	186	106	191	104	171	112	17	20	4	13	183	206	101	92	196	120
50	50	59	53	58	50	54	49	7	6	5	6	60	64	47	44	50	50
62	116	69	116	69	114	66	116	8	15	7	12	69	68	112	109	99	93
62	52	60	52	60	53	57	54	4	5	3	3	61	61	52	49	80	41
20	52	29	62	37	56	26	54	22	26	15	22	26	29	57	50	29	29

## BREMER COUNTY

Name of Voting Precinct	United States Senator		Governor					Lieutenant Governor		Secretary of State				
	Wm. S. Kenyon, Rep.	Chas. R. Keyes, Dem.	W. L. Harding, Rep.	Charles R. Porter, Dem.	Madison L. Christian, Prob.	Andrew Ungle, Sec.	Ernest R. Moore, Rep.	Frank B. Whitaker, Dem.	Wm. S. Allen, Rep.	J. C. Murtagh, Dem.	Elizabeth Mitchell, Prob.	John J. Donah, Sec.		
Second Ward	106	49	100	76	3	1	109	90	107	65	1	3		
Third Ward	120	33	122	92		1	123	54	128	49		1		
Fourth Ward	55	33	62	53			58	49	55	54				
Fifth Ward	60	36	64	48		1	57	46	58	47		1		
Total	1,668	1,250	1,247	1,997	3	2	1,442	1,597	1,453	1,506	4	3		

## BUCHANAN

Buffalo	137	35	110	82			116	32	104	46				
Byron	164	72	151	78	1		153	63	144	73	1			
Cono	74	43	75	46			75	44	69	49				
Fairbank	107	50	101	67		1	108	55	101	95		1		
Fremont	65	40	51	46			37	30	59	40				
Haskell	168	83	148	101	2	3	168	81	151	89	2	4		
Homar	112	56	102	65			111	54	104	61				
Jefferson	155	62	143	76			148	64	143	71				
Liberty	151	58	130	81			147	60	137	64				
Madison	195	65	183	78			182	62	160	79				
Middlefield	48	32	40	38	1		44	33	37	70	1			
Newton	60	38	52	62			56	58	52	63				
Perry	212	89	180	118	5	2	198	95	186	103	4	2		
Sumner	95	30	78	50			85	40	61	58				
Washington	129	82	125	92		1	137	77	125	79				
Westburg	70	37	53	53		1	59	43	58	46				
Independence—First Ward	143	61	123	74			125	70	130	72				
Second Ward	123	30	100	54		1	109	38	107	42				
Third Ward	132	29	132	85			128	29	123	38				
Fourth Ward	84	51	81	62		1	85	45	79	56				
Fifth Ward	71	13	57	18			66	13	68	19				
Total	2,497	1,145	2,236	1,414	9	11	2,335	1,149	2,183	1,322	8	8		

## BUTLER

Fremont	55	25	29	80		2	48	43	41	57		2		
Dayton	91	22	82	53	1	2	88	34	88	40	1	1		
Coldwater	223	78	191	155		1	215	110	204	117		3		
Benezette	78	23	80	36	1		84	23	82	33	1			
Pittsford	135	34	154	59			162	40	159	44				
Bristow—West Point	84	19	69	53			80	22	82	34				
Allison—West Point	101	34	85	74			105	40	103	45		1		
Jackson	75	30	57	59	1	2	67	41	61	47	1	2		
Butler	166	59	142	109	1	3	160	64	152	77	1	4		
Shell Rock	224	43	206	77			207	64	198	80				
Jefferson	41	3	39	31		1	45	9	42	16				
Ripley	51	14	38	38		1	58	15	55	15				
Madison	44	13	34	49	1	1	44	18	48	19				
Washington	60	9	33	43		2	60	17	47	25				4
Monroe	91	22	54	97		2	77	38	90	33				31
Albion	250	45	193	103	4	3	210	57	222	62	1	3		
Beaver	129	58	133	49			126	44	119	55				
Total	1,898	512	1,610	1,170	9	41	1,826	629	1,759	799	5	51		

## DELAWARE

Adams Township	77	82	75	118		2	89	98	77	130		2		
Bremen Township	50	68	19	120		3	40	98	43	100		1		
Colony Township	104	81	80	129		2	99	99	99	99		9		

SEMI-OFFICIAL VOTE BY PRECINCTS

(Third District)—Continued.

Auditor of State	Treasurer of State	Attorney General	Supt. of Public Instruction	Non-partisan Judges of Supreme Court			Railroad Commissioners			Representatives in Congress							
Frank S. Shaw, Rep.	Guy M. Gillette, Dem.	Edwin H. Hoyt, Rep.	John Jamison, Dem.	H. M. Havner, Rep.	Jos. J. Meyers, Dem.	T. E. McClelland, Rep.	G. W. Walters, Dem.	Frank R. Gaynor	Byron W. Preston	V. R. McGinnis	T. B. Stevens (To fill vacancy)	Dwight N. Lewis, Rep.	Charles Webster, Rep.	Geo. W. Koonz, Dem.	Joseph F. Neh, Dem.	Euron E. Sweet, Rep.	Capt. H. B. Clark, Dem.
112	60	110	62	108	85	104	84	19	20	14	24	105	103	63	60	129	43
128	48	130	48	127	50	120	47	20	25	10	22	123	113	48	44	162	24
57	50	58	49	54	59	54	49	12	18	10	11	56	57	48	47	82	29
61	44	59	46	53	48	55	43	3	7	5	8	60	62	43	27	82	28
1,531	1,434	1,495	1,509	1,473	1,525	1,378	1,532	171	249	127	202	1,472	1,493	1,474	1,401	1,813	1,357

COUNTY.

124	28	119	36	120	54	116	33	6	8	3	6	115	121	31	22	126	29	
162	60	160	63	153	64	154	60	19	15	12	27	159	157	57	57	164	61	
74	45	78	44	73	46	71	46	5	3	2	8	74	75	44	43	74	46	
107	89	105	90	106	91	105	89	13	8	8	105	105	89	84	104	95	95	
60	37	60	39	56	40	54	40	4	2	1	4	58	59	32	33	58	40	
161	79	153	87	153	80	155	80	18	20	12	18	155	159	80	75	180	85	
114	54	111	54	115	54	106	61	8	8	2	12	106	107	66	53	111	55	
152	63	151	60	143	71	147	60	7	6	4	10	148	147	69	61	148	62	
146	58	146	54	144	56	144	58	12	13	6	12	144	145	53	52	152	58	
178	66	194	54	175	68	159	68	53	43	21	45	179	171	62	62	183	71	
43	62	46	61	45	63	45	62	13	6	5	11	45	45	60	62	46	61	
58	57	58	57	58	57	57	57	17	12	8	16	122	123	86	82	214	81	
195	85	193	88	193	88	181	83	14	15	10	17	82	81	38	35	96	39	
86	37	86	37	83	40	82	38	14	15	12	16	118	117	79	74	132	76	
119	79	119	82	117	84	117	78	11	15	12	6	66	66	36	36	65	40	
66	37	66	38	63	38	65	37	7	3	3	6	66	66	36	36	65	40	
124	64	126	66	117	78	118	67	24	19	11	21	117	118	71	66	126	69	
115	35	113	36	109	42	101	29	28	24	8	23	112	109	84	23	113	35	
125	32	124	34	107	51	120	36	30	29	14	33	119	123	36	31	119	47	
78	54	81	53	63	47	70	54	19	19	10	9	15	77	79	51	48	74	52
96	15	63	14	58	24	65	18	11	11	1	12	66	64	15	16	65	20	
2,353	1,134	2,354	1,148	2,255	1,212	2,222	1,173	319	272	154	320	2,294	2,298	1,129	1,093	2,378	1,175	

COUNTY.

52	40	52	39	45	43	49	39	15	9	9	13	48	49	39	29	92	8
26	34	27	30	30	30	27	25	8	27	16	20	229	216	91	87	226	111
238	90	230	90	217	106	196	106	8	6	4	5	90	77	23	23	90	32
57	23	64	23	22	26	76	29	17	16	6	14	153	155	32	30	164	86
103	36	103	30	149	47	144	42	11	13	2	9	89	86	18	16	99	16
90	20	90	21	88	20	84	18	11	13	2	9	89	86	18	16	99	16
113	94	110	85	108	38	107	31	27	27	6	25	111	108	55	52	125	28
71	35	70	23	71	35	61	24	3	3	2	3	67	66	32	31	81	32
164	60	160	57	155	65	148	59	18	12	4	11	157	149	58	53	178	62
212	60	209	61	207	62	199	69	19	21	5	20	209	206	53	54	217	59
50	2	49	3	48	3	37	3	7	7	7	6	47	45	3	3	52	4
99	10	59	8	56	11	54	10	3	10	3	4	59	50	3	3	67	11
43	13	42	15	41	17	30	24	4	4	4	3	46	41	13	13	58	15
58	10	53	11	54	12	46	16	4	4	4	4	51	51	9	9	72	9
99	13	93	13	88	29	83	27	13	11	4	13	94	91	15	13	127	21
223	44	223	45	224	49	201	66	20	19	4	15	220	215	50	43	242	48
133	37	130	40	123	42	115	40	10	10	5	8	127	127	37	24	135	40
1,949	561	1,907	554	1,846	635	1,707	623	219	194	75	183	1,875	1,814	553	517	2,109	507

COUNTY.

82	101	101	88	80	109	80	80	19	9	15	17	85	83	65	65	79	114
56	88	62	75	62	92	50	82	11	12	7	14	51	51	81	75	84	58
106	90	109	92	100	99	93	95	13	17	4	16	105	93	90	89	104	99

## DELAWARE COUNTY

Name of Voting Precinct	United States Senator		Governor					Lieutenant Governor	Secretary of State			
	Wm. S. Kenyon, Rep.	Chas. R. Keyes, Dem.	W. L. Harding, Rep.	Claude R. Porter, Dem.	Madison L. Christian, Prob.	Andrew Engle, Soc.	Ernest R. Moore, Rep.	Frank B. Whitaker, Dem.	Wm. S. Allen, Rep.	J. C. Murtagh, Dem.	Elzls R. Mitchell, Prob.	John J. Donah, Soc.
Coffins Grove Township	87	34	91	60	2	1	43	44	50	3	1	
Delaware Precinct	48	13	51	40			43	24	46	19		
Delaware Township	93	16	74	49	1	1	51	21	81	39	1	
Dalhi Township	139	36	135	57			132	49	139	52		
Earlville Precinct	121	21	125	48	1	6	124	25	137	26	6	
Edgewood Precinct	84	13	57	28			82	23	82	31		
Elk Township	136	20	139	41		2	139	120	130	35	1	
Hazel Green Township	60	60	65	92	1		75	71	70	76		
Hopkinton Precinct	149	23	137	46	2	5	159	30	155	36	6	
Manchester First Ward	96	37	120	52			115	49	115	40		
Second Ward	178	25	228	47	2		225	86	223	88	2	
Third Ward	122	24	126	40			122	33	123	30		
Milo Township	81	12	77	32		3	79	33	83	25	3	
Oneida Precinct	39	2	38	10			43	5	31	3		
North Fork Township	32	35	20	69		6	25	54	28	51	9	
Prairie Township	68	16	67	59			60	20	68	24		
Richland Township	87	48	74	78	1		83	50	97	45	2	
Sand Springs Precinct	41	21	39	35			44	28	48	27		
Thorpe Precinct	56	3	58	9			57	6	56	8		
Union Township	52	83	65	40			58	39	56	42		
Total	2,002	715	2,003	1,260	11	31	4,138	950	2,068	1,045	9	33

## DUBUQUE

City of Dubuque—												
First Ward—First Precinct	139	158	153	150	2	10	131	151	127	188	1	17
Second Precinct	175	271	152	300		5	139	296	143	291		5
Second Ward—First Precinct	48	99	50	110			47	163	43	109		
Second Precinct	304	211	279	282	2	9	284	218	263	239	2	9
Third Ward—First Precinct	119	127	113	144	1	18	104	129	102	135	1	18
Second Precinct	131	145	116	159	2	4	119	150	106	162	2	3
Third Precinct	152	158	149	169	1	20	133	165	138	197	1	26
Fourth Ward—First Precinct	185	128	161	160	1	5	169	150	158	179	3	5
Second Precinct	147	137	231	160	2	19	218	145	224	143	2	19
Third Precinct	228	195	194	252	2	21	301	209	188	221		22
Fifth Ward—First Precinct	207	165	199	189		36	180	178	184	174		43
Second Precinct	218	207	187	260	2	38	191	122	193	222	3	36
Third Precinct	260	196	208	213	1	43	246	203	247	199		41
Fourth Precinct	268	274	205	223		22	186	214	184	214		37
Cascade Township	60	103	48	120	1	2	51	108	51	98	2	
Center Township	60	59	47	82		10	49	65	52	64		9
Concord Township	37	67	27	89		7	28	74	32	71	1	6
Dodge Township	41	66	27	96		5	31	72	37	71		7
Dubuque Township	92	99	97	109	1	14	92	102	103	103	1	14
Iowa Township	43	49	34	68		4	35	58	23	60		5
Jefferson (North Precinct)	59	63	41	86		6	54	70	58	69	2	9
Jefferson (South Precinct)	19	38	23	39			18	33	21	35		
Liberty Township	16	66	6	81			9	76	11	74		
Mosalem Township	22	64	21	83		8	18	66	22	67		10
New Wini (Dyersville)	107	152	52	235		12	67	181	66	181		13
(New Vernon)	25	81	3	112		4	73	88	12	89		4
Pern	64	33	49	60	1	26	58	38	59	35	1	21
Prairie Creek	10	102	21	100		1	11	99	13	96		11
Table Mound	45	80	45	92		2	42	88	40	88		1
Taylor (Epworth)	97	43	86	41		1	96	49	36	48		
(Farley)	103	70	86	91	1	1	91	83	85	87	1	1
Vernon	40	80	39	92			36	84	36	87		
Washington	27	60	26	66		1	26	63	24	62		1
Whitewater	58	118	59	123	1		65	118	58	120	1	
Total	3,546	3,972	3,320	4,611	23	366	3,218	4,060	3,195	4,201	24	390

SEMI-OFFICIAL VOTE BY PRECINCTS

(Third District)—Continued.

Auditor of State	Treasurer of State	Attorney General	Supt. of Public Instruction	Non-partisan Judges of Supreme Court	Railroad Commissioners	Representatives in Congress											
Frank S. Shaw, Rep.	Cuy M. Gillette, Dem.	Edwin H. Hoyt, Rep.	John Jamison, Dem.	H. M. Havner, Rep.	Jos. J. Meyers, Dem.	F. E. McClendon, Rep.	G. W. Walters, Dem.	Frank R. Gaynor	Byron W. Preston	V. R. McGinnis	T. S. Stevens (By all vacancy)	Dwight N. Lewis, Rep.	Charles Webster, Rep.	Geo. W. Koonz, Dem.	Joseph F. Beh, Dem.	Burton E. Sweet, Rep.	Capt. H. B. Clark, Dem.
103	58	105	40	46	50	52	59	14	17	5	16	103	40	40	33	49	56
51	11	56	11	48	48	42	15	15	6	4	51	46	13	13	49	49	23
88	17	103	17	89	85	79	30	30	9	9	34	91	18	16	16	31	23
135	46	139	42	129	128	119	44	9	13	4	10	129	93	43	41	128	52
140	22	143	22	140	136	126	23	17	18	2	22	137	121	21	20	145	31
88	15	89	20	83	81	64	20	18	20	2	16	84	85	17	16	90	19
77	23	148	23	139	137	133	24	12	4	4	3	133	126	23	25	151	29
162	34	166	32	158	155	151	33	12	14	2	16	158	161	32	29	167	33
148	41	128	38	110	102	95	42	16	17	2	19	107	106	41	37	106	53
227	32	244	37	228	224	206	31	57	59	19	60	226	222	32	32	212	58
132	23	141	29	129	126	110	35	26	24	5	21	128	123	33	32	129	47
82	18	90	17	84	80	73	18	7	8	2	6	82	82	18	14	88	21
45	4	45	4	45	4	38	4	6	4	4	6	42	43	4	4	41	7
30	40	32	44	29	29	23	33	2	2	2	3	30	31	42	38	46	36
84	18	90	17	82	77	77	17	15	21	7	20	81	77	18	17	79	25
96	46	101	45	29	21	87	45	8	9	2	7	94	85	48	49	80	61
44	25	45	25	42	37	43	25	16	16	2	16	45	44	24	24	46	22
61	4	62	4	58	53	53	4	17	18	4	19	56	56	3	3	57	10
58	39	39	39	58	58	56	40	4	3	5	1	58	58	39	39	61	41
2,249	856	2,337	819	2,071	1,948	1,963	851	348	362	135	374	2,123	2,100	836	812	2,208	1,012

COUNTY.

124	157	124	159	123	164	128	143	14	19	12	17	123	119	154	149	143	139
145	296	139	286	129	300	126	268	37	39	22	55	128	123	282	267	147	261
45	100	46	98	33	112	40	93	9	8	4	10	46	43	90	96	39	103
206	296	275	222	247	264	246	226	28	26	10	27	268	259	228	225	274	222
103	128	102	127	94	144	102	127	12	12	7	20	104	106	181	119	108	123
104	146	105	148	96	161	99	143	15	21	3	12	101	104	141	136	110	146
135	157	127	162	121	182	119	166	40	35	12	29	122	117	167	163	156	147
165	169	168	160	150	189	165	158	35	35	13	32	167	166	167	163	168	153
222	196	219	128	212	158	211	140	53	50	23	39	216	217	142	143	234	142
190	214	196	206	169	247	184	211	9	8	2	185	190	215	202	210	294	194
182	174	177	172	169	205	157	181	27	28	15	37	171	173	176	166	220	137
102	219	188	219	164	266	177	210	42	46	22	39	182	184	229	214	237	194
229	198	223	203	224	242	227	206	28	28	7	20	226	226	197	256	197	197
185	208	180	207	168	249	175	216	21	27	20	29	177	276	213	204	205	200
48	105	48	104	56	101	43	102	25	18	14	33	48	47	105	101	41	39
54	53	52	62	50	66	52	62	2	5	3	3	51	54	65	58	61	56
35	70	32	68	32	74	31	68	6	3	3	6	33	29	69	69	29	39
33	63	63	63	30	72	34	68	10	14	6	15	23	36	69	64	45	62
96	58	94	97	92	102	92	96	19	19	4	16	92	92	98	94	104	94
38	56	36	56	32	62	31	61	6	6	4	3	33	33	55	59	34	55
59	66	66	66	50	71	55	66	16	18	8	16	59	58	64	64	48	58
20	25	20	24	19	37	21	38	3	3	2	2	20	20	19	35	35	15
12	73	13	73	9	78	12	62	12	10	2	5	12	12	72	69	20	28
21	66	19	66	21	67	19	63	12	10	2	8	20	19	62	60	25	65
73	176	79	161	67	185	67	157	14	15	4	21	69	75	153	149	123	134
13	82	75	81	70	94	8	80	17	15	7	13	13	11	80	82	61	59
63	32	60	32	63	35	60	34	5	2	4	7	61	60	34	35	61	34
11	99	10	98	12	101	11	94	5	4	5	9	10	10	10	10	16	9
41	87	42	82	41	88	36	86	4	3	1	5	28	36	37	36	37	32
98	47	96	46	95	48	98	49	7	7	5	4	93	93	47	48	37	32
92	83	90	83	89	87	89	85	16	15	11	8	80	80	84	82	80	88
26	60	26	61	28	57	24	60	2	2	2	3	25	23	62	58	24	58
54	118	55	117	58	116	52	112	19	22	20	18	53	50	117	113	57	109
3,223	4,089	3,218	4,040	2,964	4,510	3,027	4,020	578	579	292	550	3,122	3,213	4,083	3,928	3,500	3,848



## FRANKLIN COUNTY

Name of Voting Precinct	United States Senator		Governor					Lieutenant Governor		Secretary of State		
	Wm. S. Kanyon, Rep.	Chas. E. Keyes, Dem.	W. J. Harding, Rep.	Claude R. Foster, Dem.	Madison L. Christian, Prob.	Andrew Engle, Soc.	Ernest R. Moore, Rep.	Frank B. Whitaker, Dem.	Wm. S. Allen, Rep.	J. C. Murtach, Dem.	Elzie R. Mitchell, Prob.	John J. Donal, Soc.
Clinton	146	21	125	72	1	0	144	80	182	44	2	3
Coulter	31	12	10	40			25	23	27	19		
Geneva	59	11	98	25		2	98	16	94	25	1	
Grant	71	27	44	32		4	66	21	68	25		2
Hamilton	59	14	41	34		3	47	26	51	28		3
Ingham	80	14	75	22		1	82	15	74	18		3
Latimer	37	16	21	41		1	34	19	29	25	2	3
Lee	31	14	76	33		3	37	15	29	25	1	3
Marion	95	15	13	62		6	76	20	87	20	1	4
Morgan	124	34	76	96		5	107	31	31	21		5
Mott	55	21	45	49		2	58	22	59	25		3
Oakland	119	17	97	68		2	109	23	97	42		2
Oscola	51	20	40	50		3	54	24	63	31		2
Reeve	89	10	80	21		2	81	16	76	21		3
Richland	71	5	41	46		4	58	15	45	35		4
Ross	103	17	83	42		4	88	27	79	33		3
Scott	37	26	68	64		1	80	26	70	49		3
Washington—No. 1	233	42	227	71		5	232	49	259	47		5
Washington—No. 2	157	41	153	66		16	144	40	153	39		12
West Fork	65	12	53	24		1	56	24	52	28		1
Wisner	37	10	21	62		11	28	21	19	29		2
Total	1,829	375	1,456	1,647	10	98	1,670	496	1,664	692	18	87

## HARDIN

Alden	222	41	182	91	4	11	191	42	177	72		5
Buckeye	81	17	59	68		5	50	26	67	31		3
Clay	70	40	46	92	1	3	54	46	61	45		1
Concord	108	9	33	96	2	4	91	22	104	15		3
Eldora City	216	62	238	123	3	4	287	75	259	79		4
Eldora Township	51	8	47	25		1	45	15	46	17		1
Ellis	70	26	56	50		4	54	32	47	45		1
Etna	185	78	151	163	1	17	167	96	159	110	1	11
Grant	52	19	34	65		7	48	20	48	24		1
Hardin	105	18	96	40		2	82	26	84	32		2
Iowa Falls—First Precinct	179	37	151	75	1	7	145	52	151	59	1	7
Second Precinct	221	41	191	99		6	202	45	205	67		7
Jackson	83	14	71	36		5	67	19	72	29		4
Pleasant	65	20	57	46	1	1	55	24	53	34	1	3
Providence	131	30	116	43		6	115	32	124	30		4
Sherman	156	32	95	139	2	7	121	48	130	48		4
Union	141	38	98	120	4	3	115	50	124	61		2
Upton	140	37	121	69		2	118	53	116	59		2
Whitten	43	5	43	10		1	41	10	41	12		1
Total	2,319	572	1,925	1,440	31	85	2,065	740	2,068	862	20	54

## WRIGHT

Belmond Township	94	19	67	50	1		87	24	81	28	1	1
Blaine (Dows)	186	25	154	68	2		166	31	167	86	3	1
Blaine (Galt)	54	8	47	12		1	49	9	45	12		
Boone	59	11	39	51			50	12	38	29		
Dayton	45	8	31	19			36	9	39	8		
Eagle Grove	54	14	38	29		1	43	15	45	12	1	1
Grant	45	22	43	27			50	17	48	17		
Iowa	95	28	98	41			84	28	89	28		
Lake	66	8	23	45			41	17	38	27	1	

SEMI-OFFICIAL VOTE BY PRECINCTS

(Third District)—Continued.

Auditor of State		Treasurer of State		Attorney General		Supt. of Public Instruction		Non-partisan Judges of Supreme Court		Railroad Commissioners		Representatives in Congress					
Frank S. Shaw, Rep.	Guy M. Gillette, Dem.	Edwin H. Hoyt, Rep.	John Jamison, Dem.	H. M. Havner, Rep.	Jos. J. Meyers, Dem.	P. E. McClernahan, Rep.	G. W. Walters, Dem.	Frank R. Gaylor	Byron W. Preston	V. R. McGinnis	T. B. Stevens (To fill vacancy)	Dwight N. Lewis, Rep.	Charles Webster, Rep.	Geo. W. Koonze, Dem.	Joseph F. Beh, Dem.	Burton E. Sweet, Rep.	Capt. H. B. Clark, Dem.
147	26	145	30	125	40	183	29	70	25	56	74	137	142	27	27	157	32
22	18	27	18	27	17	17	17	14	14	8	9	29	29	16	17	31	18
102	16	101	14	98	17	94	17	62	34	54	101	90	90	15	15	72	20
68	18	67	16	66	18	64	17	47	19	40	51	67	67	14	14	72	20
58	19	57	20	55	17	59	18	38	28	32	34	58	58	18	16	66	19
71	13	71	14	73	14	65	15	29	19	32	39	70	67	14	14	73	21
30	16	28	15	28	16	27	13	19	11	13	13	25	26	14	18	40	18
90	14	88	15	89	15	92	12	66	26	52	62	92	92	12	13	96	14
33	16	33	16	30	22	32	22	32	32	24	24	31	30	14	12	56	7
61	29	104	33	114	34	108	36	69	24	41	56	107	103	31	30	123	34
122	17	61	17	57	17	58	17	29	29	25	25	56	58	17	15	65	23
97	17	113	18	116	23	110	18	53	31	49	65	108	111	18	20	114	29
56	24	54	26	51	28	53	23	43	28	25	28	56	56	24	25	57	28
86	11	87	9	81	12	83	11	49	19	39	59	84	84	12	11	84	13
83	21	82	24	80	29	85	25	53	29	45	58	92	92	24	19	105	19
93	21	81	25	81	29	83	21	44	15	30	44	85	85	24	20	96	28
234	47	232	42	234	49	222	48	171	96	91	145	232	227	43	46	230	69
126	35	146	36	138	51	140	41	83	59	60	82	143	140	44	49	150	57
54	20	53	21	55	23	55	22	6	2	7	11	58	56	21	21	63	18
23	16	25	19	20	15	25	17	17	13	13	14	30	28	16	16	34	23
1,805	424	1,728	445	1,703	496	1,678	428	1,022	513	720	966	1,733	1,722	429	412	1,687	537

COUNTY.

193	40	197	40	190	48	191	42	87	50	27	75	186	193	44	36	208	46
73	15	74	17	65	23	69	17	25	26	15	28	68	72	16	15	85	28
35	36	67	26	42	41	69	33	25	27	7	24	61	60	37	32	80	39
103	6	103	9	102	12	100	6	69	75	16	69	101	100	4	1	108	7
290	56	283	55	292	75	290	63	149	41	135	275	275	275	57	55	208	86
48	10	44	8	43	10	42	10	22	24	10	26	42	44	9	9	42	15
68	25	58	26	57	30	62	27	17	14	8	17	51	55	26	23	67	27
182	85	183	80	171	109	157	97	120	168	36	170	180	186	82	61	194	91
55	10	49	9	52	14	49	10	25	18	10	20	47	57	12	12	70	15
58	22	84	25	87	20	78	18	25	31	6	24	82	83	24	20	95	23
150	49	157	54	147	51	138	53	68	19	67	139	147	147	56	49	146	72
201	45	200	44	194	59	191	41	76	76	21	72	190	197	40	35	208	63
76	16	7	17	78	19	67	17	3	3	15	32	78	75	19	11	79	18
57	22	58	24	54	28	50	24	20	22	10	23	57	62	22	20	62	28
120	26	118	28	120	31	113	32	53	38	22	55	117	118	29	27	125	37
128	43	122	32	126	39	106	41	47	46	14	44	119	126	34	31	150	45
128	33	125	37	122	46	113	35	56	49	13	49	112	127	34	31	147	51
127	39	121	44	112	56	108	46	67	63	18	62	116	119	43	42	124	67
44	9	42	10	39	12	42	10	19	16	6	18	42	42	8	8	44	71
2,181	587	2,062	592	2,079	723	1,970	622	960	969	313	951	2,065	2,143	590	538	2,231	768

COUNTY.

90	16	90	17	90	20	92	15	10	17	8	19	89	84	16	16	96	23
177	26	174	26	168	32	159	24	12	16	5	15	163	160	25	23	183	28
52	8	51	8	48	10	47	8	8	12	11	16	49	43	8	6	47	11
58	9	53	12	55	11	53	10	4	2	2	4	55	53	9	9	53	7
38	7	37	8	36	9	36	8	1	2	1	34	34	7	8	38	9	
50	10	51	9	49	10	47	11	9	5	4	7	49	48	9	10	44	16
51	15	51	16	50	17	52	15	4	8	3	5	50	48	15	15	55	15
57	25	51	25	50	28	50	28	4	7	7	81	80	55	25	81	31	
47	10	46	12	44	12	41	11	1	1	1	2	44	35	10	10	47	15

Name of Voting Precinct	United States Senator		Governor				Lieutenant Governor		Secretary of State			
	Wm. S. Kenyon, Rep.	Chas. R. Keyes, Dem.	W. L. Harding, Rep.	Claude R. Porter, Dem.	Madison L. Chris- tian, Proh.	Andrew Engle, Soc.	Ernest B. Moore, Rep.	Frank B. Whitaker, Dem.	Wm. S. Allen, Rep.	J. C. Kurtzsch, Dem.	Erize R. Mitchell, Proh.	John J. Donah, Soc.
Liberty .....	178	30	146	64	4		150	42	154	41	8	
Lincoln .....	64	6	53	25			38	28	56	20		
Notway .....	77	14	13	54		1	52	27	48	36		1
Pleasant .....	194	70	144	144	2	2	167	53	163	37	2	4
Troy .....	58	7	50	24			51	9	50	12		1
Vernon .....	78	9	53	29		1	63	10	60	16		1
Wall Lake .....	24	16	33	10		1	28	12	27	11		
Woodstock .....	80	33	77	42			65	32	69	32		
Carlton—First Ward .....	88	11	75	19	1		77	17	73	22	1	
Second Ward .....	70	7	62	16		1	62	8	67	8		1
Third Ward .....	44	20	42	18			40	16	38	17		
Fourth Ward .....	81	17	86	23	1		79	19	74	20	1	
Eagle Grove—First Ward .....	56	26	29	47		2	41	22	49	19		2
Second Ward .....	78	17	57	42		1	58	32	65	27		1
Third Ward .....	154	37	131	59		1	127	47	129	50		1
Fourth Ward .....	125	33	117	60			125	42	125	38		
Total .....	2,154	490	1,662	997	11	14	1,846	588	1,832	644	18	15



## FOURTH

## ALLAMAKEE

Name of Voting Precinct	United States Senator		Governor					Lieutenant Governor		Secretary of State		
	Wm. S. Kenyon, Rep.	Chas. K. Ireyes, Dem.	W. L. Harding, Rep.	Claude R. Porter, Dem.	Madison L. Christian, Prob.	Andrew Engle, Soc.	Ernest R. Moore, Rep.	Frank R. Whitaker, Dem.	Wm. S. Allen, Rep.	J. C. Murtagh, Dem.	Elzde R. Mitchell, Prob.	John J. Donald, Soc.
Center	135	26	80	82			125	83	116	42		
Fairview	84	21	29	39			33	31	81	24		
Franklin	107	29	107	26		4	32	29	85	22		4
French Creek	24	55	34	54			24	54	29	59		
Hanover	47	90	32	80			44	86	48	64		
Iowa	80	64	71	71		9	74	65	74	54		9
Jefferson	125	51	86	92			115	56	111	64		
Lafayette	58	83	53	94		2	64	85	61	81		2
Lansing	215	118	163	177		4	174	137	186	133		4
Linton	55	34	40	48		2	45	41	53	34		4
Ludlow	109	43	31	123		1	101	43	80	74		1
Makee	444	228	355	320	4	24	427	242	330	254	4	24
Paint Creek	185	45	104	128			182	63	169	59		
Post	209	90	178	124	1	21	173	102	182	99	1	22
Taylor	64	112	61	113		1	56	113	66	112		1
Union City	71	28	44	82			74	40	71	42		1
Union Prairie	77	88	50	82			68	99	65	104		1
Waterloo	89	49	65	121			86	55	88	54		
Total	2,145	1,234	1,823	1,862	5	70	1,945	1,354	1,823	1,405	6	70

## CERRO GORDO

Bath Township	45	18	28	41			34	21	38	28		
Clear Lake Township	102	27	82	57		1	73	21	74	48		
Dougherty Township	26	98	28	97			26	92	16	96		
Geneseo Township	142	67	106	103		2	109	90	108	80		2
Grant Township	83	9	53	62		1	63	28	66	23		3
Grimes--												
Meservey Precinct	62	17	14	70			49	29	42	41		1
Thornton Precinct	69	30	25	71	2		49	32	45	38	1	2
Falls Township	11	38	51	109	6	2	84	53	71	73	5	1
Lake Township	97	14	78	39			79	22	81	30		
Lime Creek Township	51	21	31	41			42	27	29	38		1
Lincoln Township	71	11	47	37	2		55	17	50	27	2	1
Mason Township	36	6	28	15			32	7	31	11		
Mt. Vernon Township	75	19	45	57	1		60	19	62	26		
Owen Township	67	13	50	33	1		55	18	48	26		1
Pleasant Valley Township	77	45	50	79	3	1	62	46	66	52		1
Portland Township	72	25	52	47			64	27	48	45		
Union Township	60	17	50	30			52	20	39	30	1	
Clear Lake--												
First Ward	143	19	118	60	2	1	120	46	127	28	4	
Second Ward	90	27	79	53		1	84	39	96	30		1
Third Ward	165	40	133	81			120	46	146	48		2
Mason City--												
First Ward--First Precinct	214	50	188	88	3	4	179	73	176	67	1	4
Second Precinct	94	32	74	47	2		78	34	81	28		2
Second Ward--First Precinct	232	69	182	122	3	2	206	89	215	88	2	2
Second Precinct	183	43	107	70		3	117	52	122	50		2
Third Ward--First Precinct	142	52	111	89	1	4	118	64	118	69	1	5
Second Precinct	117	30	80	111	1	13	94	32	95	95		13
Fourth Ward--First Precinct	73	68	69	85		3	68	70	67	68		4
Second Precinct	74	44	55	72		5	59	60	59	48		5
Total	2,741	894	2,007	1,872	24	45	2,248	1,210	2,212	1,829	17	55

SEMI-OFFICIAL VOTE BY PRECINCTS

DISTRICT.

COUNTY.

Auditor of State	Treasurer of State	Attorney General	Supt. of Public Instruction	Non-partisan Judges of Supreme Court	Railroad Commissioners	Representatives in Congress											
Frank B. Shaw, Rep.	Guy M. Gillette, Dem.	Edwin H. Hoyt, Rep.	Joha Jamison, Dem.	H. M. Havner, Rep.	Jos. J. Meyers, Dem.	P. E. McClennahan, Rep.	G. W. Walters, Dem.	Frank R. Gaylor	Byron W. Preston	V. R. McClinnis	T. S. Stevens (To fill vacancy)	Dwight N. Lewis, Rep.	Charles Webster, Rep.	Geo. W. Koontz, Dem.	Joseph F. Peab, Dem.	Guert N. Hart, Gen. Rep.	Jos. C. Campbell, Dem.
129	27	180	27	127	28	116	30	22	43	22	26	124	129	27	26	129	32
34	31	34	31	31	34	31	31	7	11	4	10	97	33	31	31	27	37
97	30	96	31	26	33	24	23	19	24	20	14	97	95	31	27	88	48
36	55	25	35	38	53	33	50	19	22	20	17	33	34	53	54	29	55
47	64	43	63	48	64	44	64	24	28	29	25	46	43	64	44	44	75
74	63	77	60	73	65	71	64	12	12	19	15	78	77	59	57	67	68
119	55	119	51	117	53	111	94	35	32	31	23	111	110	56	56	111	67
63	84	63	85	82	91	62	84	31	36	32	21	98	98	80	80	64	84
191	123	191	127	184	135	169	133	47	68	45	35	183	181	132	124	168	151
55	33	45	36	47	41	43	34	33	34	17	23	53	51	33	32	50	38
118	27	119	25	115	30	108	36	35	53	42	29	112	108	29	29	124	5
440	435	435	227	424	241	411	224	127	141	123	157	415	391	223	213	379	299
189	48	178	46	178	49	166	50	22	47	27	28	175	174	47	46	177	55
125	95	123	95	123	95	162	99	99	77	49	61	172	179	93	83	198	106
52	117	53	114	66	116	116	114	23	33	36	17	55	53	115	105	53	114
87	21	81	22	81	24	75	75	22	17	8	9	77	78	23	22	89	21
54	62	52	55	62	52	74	86	20	15	17	12	77	82	80	80	83	83
94	92	94	90	85	49	87	49	18	18	13	11	90	85	81	47	97	53
2,065	1,228	2,093	1,230	2,025	1,228	1,912	1,258	578	745	555	532	1,993	1,987	1,240	1,169	1,971	1,414

COUNTY.

44	19	44	18	45	20	44	19	4	1	2	3	43	43	18	17	50	17
84	24	85	24	83	30	79	23	6	7	4	6	84	75	19	18	96	26
17	94	17	93	15	100	17	93	10	13	5	14	17	17	91	91	21	109
113	77	101	75	107	78	106	71	14	14	3	14	108	102	69	66	129	84
74	14	72	15	70	18	68	15	5	8	2	7	69	63	14	14	89	12
50	14	59	16	56	17	55	18	18	16	5	17	59	53	14	13	59	17
64	24	65	25	58	27	64	30	9	11	13	13	65	61	25	21	63	22
105	33	101	33	101	39	89	28	14	17	6	22	104	99	23	28	121	37
84	18	87	17	92	15	77	17	6	11	7	15	76	74	15	13	89	18
45	21	42	22	45	22	43	23	5	7	5	4	43	49	23	24	53	14
55	11	52	12	60	14	59	13	3	4	3	4	68	54	12	18	66	14
33	6	37	5	34	6	31	6	4	4	4	4	32	32	6	6	32	8
99	16	93	15	68	17	63	20	2	2	3	2	94	57	14	13	77	15
58	17	63	17	56	19	60	16	4	7	5	5	54	61	16	16	61	15
68	42	70	41	71	43	65	36	7	8	3	10	71	60	33	33	74	45
68	19	70	17	74	19	70	18	9	8	4	13	66	71	18	17	79	15
49	19	50	19	51	20	53	18	7	9	5	7	47	48	18	16	51	16
125	36	125	28	131	29	119	28	25	25	6	24	127	122	24	24	134	33
88	25	86	28	88	27	85	30	11	14	2	11	86	87	27	23	87	35
144	40	146	39	143	45	144	37	14	17	5	19	136	132	37	32	157	39
178	64	177	64	176	68	150	61	57	62	21	55	178	174	63	69	156	80
89	33	89	32	84	32	83	34	35	43	21	37	84	79	34	35	81	45
216	76	216	81	207	90	204	75	93	97	22	100	209	203	80	73	175	123
119	47	122	47	121	49	113	45	34	37	9	29	113	115	50	40	106	70
123	87	124	80	114	67	114	59	61	62	13	64	118	113	57	50	113	80
100	87	103	50	98	55	99	78	82	32	15	28	98	96	72	72	106	82
65	69	67	66	69	70	65	67	64	23	20	22	64	65	59	47	69	81
62	41	56	43	62	46	55	38	11	12	2	9	62	58	37	37	62	45
2,406	1,031	2,396	1,032	2,376	1,107	2,267	1,024	520	566	181	558	2,325	2,259	980	910	2,448	1,188

Name of Voting Precinct	United States Senator			Governor				Lieutenant Governor		Secretary of State			
	Wm. S. Kenyon, Rep.	Chas. R. Keyes, Dem.	W. L. Harding, Rep.	Claude L. Porter, Dem.	Nadson I. Christian, Proh.	Andrew Engle, Soc.	Ernest R. Moore, Rep.	Frank B. Whitaker, Dem.	Wm. S. Allen, Rep.	J. C. Murtagh, Dem.	Eliza R. Mitchell, Proh.	John J. Donal, Soc.	
Utica	63	124	49	160		1	68	138	59	147		1	
Jacksonville	106	84	74	155			75	116	109	118			
Washington—No. 1	63	55	53	106	1	1	75	62	71	74	1	1	
Washington—No. 2	27	70	24	97	1	1	27	86	25	89	1	2	
Deerfield	66	79	53	122	7	1	60	100	57	98	1	2	
Chickasaw	163	90	151	127	2		162	105	164	99	1		
Dayton	50	67	31	108		3	43	87	45	91		2	
New Hampton	341	266	320	410	2	10	355	325	354	330	2	7	
Stapleton	75	139	76	179	1	1	48	156	81	161		1	
Fredericksburg	194	52	168	106	1	2	197	74	192	77	1	3	
Dresden	75	40	51	95			67	64	70	62			
Richland	30	27	66	54		1	70	40	72	45	2	1	
Bradford	289	94	297	139		1	304	107	302	118		3	
Total	1,594	1,197	1,412	1,851	9	22	1,628	1,460	1,601	1,507	9	24	

CLAYTON

Boardman	143	168	188	251		2	145	216	149	221	2	4
Buena Vista	40	32	32	40		4	36	55	58	32	1	
Casa	218	64	186	153		3	210	99	207	100	1	6
Clayton	62	61	42	99		4	74	66	59	73		1
Cox Creek	63	84	67	121			74	108	78	104		
Elk	90	21	78	32			92	94	87	32		
Farmersburg	67	93	84	145		9	66	114	51	117	1	17
Garnaville	91	68	60	127		2	89	92	92	101		
Glard	75	56	42	103		4	62	62	71	57	2	1
Grand Meadow	62	43	38	87		5	61	56	69	51	1	8
Highland	60	24	51	52		2	45	23	62	28		5
Jefferson	126	182	109	220	6	69	124	188	153	163	2	64
Lodumillo	112	32	140	49		1	137	41	138	51		1
Mallory	61	72	57	59		2	41	32	53	32	2	
Marion	90	23	29	111		1	95	99	85	99		1
Mendon												
First Precinct	61	44	120	43		15	109	52	99	58	1	15
Second Precinct	229	74	287	104		8	232	104	226	109	1	7
Millville	46	31	76	37			63	33	67	38		
Monona	201	127	151	222	1	14	194	102	184	178	1	17
Read	35	48	13	97		7	23	76	27	78		13
Sperry	153	52	110	87		4	111	69	114	69		5
Volga	96	70	70	127	5	17	97	100	83	111	2	13
Wagner	100	30	58	90		4	102	39	60	55	1	5
Total	2,350	1,489	1,989	2,457	28	175	2,362	1,890	2,355	1,979	16	184

FAYETTE

Auburn	77	79	50	104		2	67	32	68	82		5
Banks	66	29	27	71	1	3	54	32	42	53	1	1
Bethel	67	63	31	98			46	68	46	72	1	2
Cantar	122	27	99	46		4	108	30	100	42		4
Clermont	160	93	93	160		1	140	101	139	102		1
Dover	154	25	41	132	1	1	126	39	95	72		2
Edon	151	65	133	84		4	136	71	132	75		7
Fairfield	140	76	122	101			121	84	119	91		1
Fayette	135	46	117	69	3		127	42	121	51	2	
Fremont	85	61	56	92		2	78	64	83	64		2
Harlan	151	35	113	71			127	48	136	40		1
Illyria	114	77	94	97		9	108	75	99	89		2
Jefferson	101	29	77	53	1	1	88	30	76	43		2
Oelwein												
First Ward	174	58	169	61		2	152	68	153	71	2	3

COUNTY—(Fourth District)—Continued.

Auditor of State	Treasurer of State	Attorney General	Sept. of Public Instruction	Non-partisan Judges of Supreme Court	Railroad Commissioners	Representatives in Congress											
Frank S. Shaw, Rep.	Guy M. Gillette, Dem.	Edwin H. Hoyt, Rep.	John Jamison, Dem.	H. M. Havner, Rep.	Jos. J. Meyers, Dem.	P. E. McCluhan, Rep.	G. W. Walters, Dem.	Frank R. Gaynor	Dyron W. Preston	V. R. McGlinch	T. S. Stevens (To fill vacancy)	Dwight N. Lewis, Rep.	Charles Webster, Rep.	Ceo. W. Koontz, Dem.	Joseph F. Deh, Dem.	Gilbert N. Hanguen, Rep.	Jos. C. Campbell, Dem.
73	131	77	133	73	128	68	125	77	6	10	12	72	70	129	124	77	128
116	103	115	104	116	105	104	104	29	18	14	15	112	115	103	98	122	103
82	59	82	61	75	84	73	73	7	6	5	3	74	78	64	53	84	63
26	86	28	85	26	20	20	87	10	10	10	23	58	56	57	81	84	79
64	88	33	91	64	95	56	86	2	5	5	10	164	164	98	95	188	83
163	98	158	97	160	103	140	150	82	10	10	10	44	45	81	81	67	69
46	84	45	84	49	85	42	81	175	114	74	61	350	375	302	277	377	319
370	306	399	307	344	356	321	303	37	9	7	13	31	88	150	144	83	159
84	153	83	156	95	107	81	144	35	27	17	24	81	80	156	144	83	159
390	53	202	65	198	70	119	64	17	13	13	23	201	196	66	58	236	60
80	50	80	50	79	49	71	35	15	8	8	8	80	78	49	46	81	47
78	38	77	37	83	53	66	33	19	18	7	12	81	76	53	32	91	24
316	94	307	101	315	37	209	95	69	60	30	53	301	301	94	81	290	116
1,089	1,354	1,676	1,371	1,683	1,422	1,496	1,329	458	302	240	242	1,651	1,664	1,342	1,257	1,787	1,325

COUNTY.

153	208	154	207	137	222	147	208	58	43	38	57	149	160	209	201	141	209
37	23	27	32	23	36	26	33	15	7	14	7	35	26	23	32	50	31
220	87	230	82	209	98	200	94	25	36	11	81	215	230	89	77	215	76
58	96	58	68	55	69	55	70	14	12	6	13	59	56	68	67	75	48
77	101	52	100	73	109	78	103	11	18	12	14	83	78	96	94	77	63
92	24	95	23	91	23	21	9	5	5	2	4	95	91	20	21	83	29
61	103	61	102	59	103	57	103	25	31	17	27	61	69	95	89	100	75
97	84	90	85	77	104	84	88	16	21	15	17	91	90	80	80	128	50
57	65	78	64	69	74	75	69	15	12	7	15	75	73	66	66	81	62
88	49	68	50	66	51	67	48	20	21	9	21	66	67	50	47	78	41
65	35	77	31	65	38	36	33	11	11	10	18	67	64	31	32	68	34
147	163	177	168	127	182	134	174	33	26	24	27	135	132	166	155	200	130
143	38	142	38	138	39	138	40	18	13	8	15	139	135	35	34	122	41
61	82	61	81	61	81	56	86	17	17	9	16	62	61	80	76	55	86
85	28	85	23	85	22	108	24	38	34	26	26	85	85	23	23	134	18
97	58	99	53	89	64	92	88	41	43	29	35	98	97	53	53	95	60
228	98	222	98	217	103	223	94	86	84	46	83	224	222	95	96	208	106
66	35	68	34	62	37	65	37	10	18	14	13	65	63	36	31	60	37
216	144	213	148	206	158	201	156	35	37	28	42	206	193	149	136	228	131
39	63	39	60	33	60	30	61	13	18	20	20	33	31	60	59	58	39
113	67	111	69	106	72	114	66	19	21	11	17	114	108	67	63	117	53
96	92	93	83	96	98	85	98	23	23	12	22	90	85	94	87	99	92
108	34	109	37	103	40	101	38	19	25	13	21	100	102	38	34	104	40
2,381	1,752	2,451	1,742	2,247	1,886	2,327	1,832	572	567	381	565	2,347	2,308	1,742	1,653	2,578	1,568

COUNTY.

75	74	72	79	70	79	70	74	9	16	7	8	68	80	71	68	92	58
62	28	58	21	62	29	59	35	18	23	5	11	58	56	31	28	68	30
51	62	47	62	42	62	45	66	9	11	5	10	44	41	66	70	74	46
103	30	101	37	107	30	102	29	19	20	10	16	105	103	27	30	104	37
164	87	150	89	145	92	161	71	21	49	5	24	142	151	88	80	153	95
134	28	126	29	125	30	130	31	13	14	10	13	134	130	29	27	153	27
132	73	130	75	132	67	122	65	23	25	10	16	124	145	69	60	131	80
128	75	116	92	125	78	119	78	18	19	5	12	127	127	72	71	136	74
129	38	121	48	127	41	116	45	27	29	4	15	130	128	40	54	116	55
80	56	96	57	80	58	76	59	15	14	1	12	81	85	57	51	85	53
143	34	133	40	147	24	135	39	20	24	8	14	141	140	29	31	128	52
100	74	106	79	108	77	105	74	14	17	6	13	112	104	71	73	99	82
90	27	78	21	90	28	78	35	8	8	3	7	88	87	26	23	84	42
153	64	123	108	154	69	143	70	30	33	11	24	149	159	65	61	133	93
146	75	139	111	145	81	134	49	35	33	87	92	140	153	70	67	139	92



## FAYETTE COUNTY

Name of Voting Precinct	United States Senator		Governor					Lieutenant Governor		Secretary of State		
	Wm. S. Keoyon, Rep.	Chas. R. Keyes, Dem.	W. L. Harding, Rep.	Claude K. Foster, Dem.	Madison I. Christian, Prob.	Andrew Engle, Soc.	Ernest R. Moore, Rep.	Frank B. Whitaker, Dem.	Wm. S. Aden, Rep.	J. C. Mortagh, Dem.	Ernie R. Mitchell, Prob.	John J. Donat, Soc.
Second Ward	167	76	165	71	1	6	120	73	151	78		9
Third Ward	121	77	122	65		7	113	67	110	72		8
Fourth Ward	121	93	120	95	1	5	117	90	112	90		7
Oran	54	36	44	47	1		49	36	48	39	1	
Pleasant Valley	133	74	82	136		10	112	85	122	83		5
Putnam	67	26	37	51	3		56	27	45	41	1	4
Scott	66	22	54	40			52	26	55	20		
Smithfield	77	20	59	32	1		65	22	61	24		2
Union	75	26	66	45	2	9	67	36	59	46	2	9
Westfield	63	25	56	41	1	1	58	35	54	40	1	1
West Union												
First Ward	83	34	74	48			73	30	74	43		
Second Ward	68	28	73	28	1		68	28	63	31	1	
Third Ward	90	23	69	83	2	1	71	29	65	34	2	1
Windsor	152	73	116	121	1	4	120	74	120	78		10
Total	3,045	1,422	2,362	2,082	20	71	2,634	1,506	2,558	1,677	15	94

## FLOYD

Cedar	59	10	54	20	2		52	10	49	16	2	1
Charles City												
First Ward	191	41	121	61		3	188	43	192	40	1	3
Second Ward	194	49	175	68		4	177	53	181	52	1	5
Third Ward	202	50	178	84		13	190	57	184	62		12
Fourth Ward	170	49	154	91	2	8	148	53	147	54	2	11
Floyd	117	21	95	41		3	101	22	101	29		3
Niles	80	42	72	63		2	77	49	72	61		2
Pleasant Grove	56	11	44	24			50	12	48	15		
Riverton	131	33	90	72		3	113	36	121	38		2
Rockford	201	66	179	97			185	63	171	77		7
Rock Grove	182	41	137	106	5	8	154	73	148	92	2	8
Rudd	115	50	70	95	1	1	109	51	83	62		13
Scott	62	27	55	34		1	53	32	51	34		1
St. Charles	142	44	112	83	2	2	124	51	130	47	2	2
Ulster	72	15	22	68		1	60	21	50	38		2
Union	161	51	127	79		1	148	57	137	65		1
Total	2,123	563	1,761	1,086	12	50	1,905	479	1,865	782	10	74

## HOWARD

Albion	81	22	67	42	1		77	29	74	32		
Forest City	169	27	142	58	4	4	160	24	159	38		3
Chester	72	27	60	39	1		62	31	60	32	2	
Oak Dale	31	14	24	22			31	14	29	16		
Jamastown	129	41	120	48	3	1	119	44	121	43	3	1
Saratoga	46	44	43	52		1	45	46	47	44		
Howard Center	62	38	56	45		8	44	35	47	35		6
Vernon Springs	67	42	47	61		4	58	45	59	51		2
Urasco												
First Ward	79	67	66	77	1	3	76	64	81	61		4
Second Ward	151	61	122	86	3	3	140	64	143	66	2	6
Third Ward	121	58	112	87	2	2	121	62	127	61	2	11
New Oregon												
First Precinct	23	58	25	60		6	35	57	35	58		7
Second Precinct	25	112	12	122			24	108	22	113		1
Paris												
First Precinct	20	54	70	60			19	52	75	56		
Second Precinct	13	48	24	62			40	45	38	47		
Howard												
First Precinct	84	104	54	126			75	100	76	107		1
Second Precinct	22	31	19	36		1	23	32	17	32		

SEMI-OFFICIAL VOTE BY PRECINCTS

(Fourth District)—Continued.

Auditor of State	Treasurer of State	Attorney General	Supt. of Public Instruction	Non-partisan Judges of Supreme Court	Railroad Commissioners	Representatives in Congress											
Frank S. Shaw, Rep.	Guy M. Gillette, Dem.	L. Q. H. Hoyt, Rep.	John Jamison, Dem.	H. M. Hayner, Rep.	Joe J. Meyers, Dem.	P. E. McCleuhan, Rep.	G. W. Walters, Dem.	Frank R. Gaynor, Rep.	Byron W. Preston, Rep.	V. R. McClonis, Rep.	T. S. Stevens (To fill vacancy), Rep.	Dwight N. Lewis, Rep.	Charles Webster, Rep.	Geo. W. Counts, Dem.	Joseph F. Reh, Dem.	Gilbert N. Haurgen, Rep.	Jos. O. Campbell, Dem.
110	68	94	88	108	75	95	75	7	17	6	9	108	108	67	80	101	79
114	88	90	118	105	103	100	95	31	33	11	22	108	108	85	85	94	110
51	33	48	38	51	35	51	33	2	4	2	1	53	51	80	81	91	36
132	71	127	78	121	76	123	78	21	26	7	17	125	123	78	71	120	101
60	24	43	30	61	28	58	20	5	2	1	5	59	58	22	20	67	23
62	24	48	48	60	28	58	26	2	2	2	2	60	58	25	24	64	21
66	16	64	32	67	17	68	9	4	4	4	4	62	63	20	18	67	20
63	37	36	31	70	36	66	37	8	12	1	11	64	65	34	36	58	40
56	37	38	36	57	39	55	37	11	13	5	7	58	52	33	35	34	34
78	37	74	44	79	36	74	34	26	26	1	15	77	74	37	39	66	51
64	28	63	33	66	26	65	24	17	18	1	6	67	68	24	21	58	39
69	31	65	32	68	32	66	32	30	34	19	19	68	61	28	25	61	40
188	62	135	72	139	172	119	71	24	28	6	20	128	131	68	70	156	59
2,760	1,884	2,579	1,651	2,724	1,458	2,573	1,390	525	612	238	423	2,684	2,705	1,349	1,232	2,736	1,560

COUNTY.

54	10	54	9	49	17	56	13	2	3	1	2	54	52	11	10	53	20
192	36	190	37	170	60	178	39	32	23	9	28	188	182	33	33	161	75
185	44	182	46	171	59	175	54	22	19	9	22	180	178	47	47	161	86
186	57	187	56	174	69	169	58	26	21	9	23	179	161	53	47	170	87
162	45	151	49	140	60	131	42	12	6	4	10	145	142	44	41	151	79
110	17	107	21	112	29	94	27	9	1	7	7	109	102	19	17	108	31
75	42	77	41	77	48	70	45	5	5	5	5	78	74	41	40	71	66
125	39	126	12	124	18	118	39	2	2	1	1	120	119	10	9	122	14
191	59	181	56	183	59	188	39	13	12	10	10	128	119	28	27	122	27
185	65	156	69	157	70	137	68	15	13	6	9	176	159	55	56	135	60
115	58	111	46	104	62	81	72	16	13	4	14	164	144	64	63	137	77
88	28	69	28	68	28	54	31	12	11	4	12	101	89	49	45	116	48
128	35	134	34	127	44	123	40	13	7	5	12	133	126	34	33	131	49
70	15	68	15	64	18	82	15	4	2	2	2	63	56	19	19	71	17
152	52	148	51	146	53	135	55	10	6	4	9	141	133	51	48	141	68
2,010	606	1,990	506	1,908	708	1,806	670	190	146	81	171	1,940	1,861	588	569	1,917	841

COUNTY.

79	26	77	27	77	27	70	28	7	9	7	9	76	78	26	24	79	27
164	30	164	33	163	29	151	29	17	17	7	17	163	154	28	26	155	40
68	28	64	23	62	23	67	25	5	10	7	6	63	65	27	26	64	35
32	13	33	12	31	14	31	13	2	5	4	4	33	32	12	11	31	14
119	44	121	42	114	47	112	40	10	15	11	10	115	116	41	37	117	43
47	43	45	45	45	40	39	44	8	8	8	8	46	44	40	39	40	50
46	36	45	28	44	25	39	33	6	10	5	4	44	42	33	33	54	34
62	42	61	45	61	47	55	45	10	10	9	7	80	69	41	43	61	47
79	62	79	69	77	65	75	60	11	10	3	6	77	78	60	58	81	66
143	61	137	65	133	71	119	66	53	39	24	41	134	136	69	63	138	83
129	54	129	53	129	58	120	51	36	39	18	23	125	126	50	49	132	71
35	56	26	54	35	58	33	56	9	12	16	12	26	25	55	53	45	53
29	105	27	106	25	108	22	106	17	28	17	14	26	28	103	98	32	103
18	52	19	51	17	51	17	52	6	5	9	4	17	17	52	50	16	51
41	45	41	45	41	45	39	47	19	23	24	6	40	41	44	44	39	46
81	101	75	104	80	104	69	103	13	16	21	14	77	77	101	100	69	111
20	28	20	30	19	30	18	30	14	17	7	21	20	20	29	28	21	28

HOWARD COUNTY

Name of Voting Precinct	United States Senator		Governor					Lieutenant Governor		Secretary of State		
	Wm. S. Kenyon, Rep.	Chas. R. Keyes, Dem.	W. L. Harding, Rep.	Claude R. Potter, Dem.	Madison L. Christian, Proh.	Andrew Englie, Soc.	Ernest R. Moore, Rep.	Frank B. Whitaker, Dem.	Wm. S. Allen, Rep.	J. C. Murtagh, Dem.	Elzie R. Mitchell, Proh.	John J. Donal, Soc.
Afton—												
First Precinct .....	76	114	58	188	1	1	64	119	69	121	-----	-----
Second Precinct .....	29	20	15	88	-----	-----	25	22	25	22	-----	-----
Total .....	1,344	983	1,056	1,264	16	35	1,238	1,001	1,243	1,029	15	41

MITCHELL

Burr Oak .....	85	13	62	33	-----	-----	68	17	65	20	-----	-----
Cedar .....	86	14	38	98	1	-----	81	43	79	49	-----	-----
Douglas .....	61	29	63	52	-----	-----	66	44	69	42	-----	-----
East Lincoln .....	29	7	28	15	-----	-----	26	13	26	12	-----	-----
Jenkins .....	153	46	149	60	4	4	151	53	148	53	5	3
Liberty .....	67	11	76	21	1	-----	77	12	76	11	-----	-----
Mitchell .....	64	17	54	39	-----	2	62	28	58	31	-----	1
Newburg .....	69	16	42	49	-----	3	50	32	61	24	-----	4
Osage .....	45	10	51	24	-----	-----	51	19	54	18	-----	1
Osage—First Ward .....	80	22	99	41	-----	-----	91	32	97	32	-----	-----
Second Ward .....	78	15	92	40	-----	-----	59	28	89	29	-----	-----
Third Ward .....	97	25	123	49	-----	2	119	34	118	38	-----	1
Fourth Ward .....	81	13	90	26	1	-----	90	25	90	23	-----	-----
Otranto .....	69	13	55	61	-----	1	68	36	69	37	-----	1
Rock .....	35	16	24	63	-----	3	44	31	43	37	-----	4
Stacyville .....	38	60	43	90	-----	5	39	75	41	72	-----	5
St. Ansgar .....	115	48	78	145	-----	10	117	84	135	65	-----	8
Union .....	44	22	33	56	-----	6	45	31	42	33	-----	12
Wayne .....	85	27	89	41	-----	-----	90	35	90	37	-----	-----
West Lincoln .....	62	12	62	26	-----	1	57	20	62	18	-----	1
Total .....	1,399	436	1,356	1,029	7	37	1,478	695	1,512	681	7	40

WINNESHIEK

Bloomfield .....	94	57	74	83	-----	-----	83	66	89	64	-----	-----
Bluffton .....	32	61	22	64	-----	-----	33	53	30	57	-----	-----
Burr Oak .....	73	23	63	39	-----	-----	74	27	70	29	1	-----
Calmar—First Precinct .....	128	150	92	197	-----	7	197	157	106	167	-----	9
Second Precinct .....	21	95	10	112	-----	-----	14	104	13	105	-----	-----
Canoe .....	88	26	48	72	-----	3	89	26	89	28	-----	2
Decorah—First Ward .....	128	50	99	88	-----	4	117	55	125	56	-----	4
Second Ward .....	89	25	55	60	-----	-----	75	31	82	27	-----	-----
Third Ward .....	95	21	81	36	-----	1	87	25	89	23	1	1
Fourth Ward .....	174	29	129	84	-----	2	166	41	173	32	-----	4
Fifth Ward .....	72	18	38	50	-----	5	69	25	65	23	-----	6
Decorah Township .....	130	24	58	98	2	2	113	39	114	38	2	2
Frankville .....	129	26	68	87	-----	-----	111	37	115	37	-----	-----
Fremont .....	69	24	58	37	1	-----	70	25	70	25	1	-----
Glenwood .....	149	23	32	128	-----	1	122	39	132	28	-----	1
Hesper .....	107	28	69	68	3	1	105	28	99	34	2	1
Highland .....	136	7	70	65	2	1	129	11	114	20	1	1
Jackson .....	25	98	23	100	-----	-----	91	96	18	100	-----	-----
Lincoln .....	104	31	68	74	1	-----	104	32	101	36	1	-----
Madison .....	123	13	13	123	-----	-----	111	16	40	93	-----	3
Military .....	155	129	101	186	1	7	136	140	138	136	-----	5
Orleans .....	50	34	36	50	-----	-----	50	36	48	37	-----	-----
Pleasant .....	124	23	64	78	-----	1	114	23	112	32	-----	-----
Springfield .....	140	17	39	124	-----	-----	123	35	122	31	-----	-----
Summer .....	24	103	9	128	-----	-----	21	118	20	111	-----	1
Washington—First Precinct .....	14	81	2	102	-----	5	8	83	10	85	-----	8
Second Precinct .....	51	95	29	126	-----	1	41	93	40	99	-----	2
Total .....	2,515	1,311	1,450	2,459	10	41	2,293	1,461	2,224	1,553	9	50

SEMI-OFFICIAL VOTE BY PRECINCTS

417

(Fourth District)—Continued.

Auditor of State	Treasurer of State	Attorney General	Supt. of Public Instruction	Non-partisan Judges of Supreme Court	Judges of Supreme Court	Railroad Commissioners	Representatives in Congress
Frank S. Shaw, Rep.	Guy M. Gillette, Dem.	Edwin H. Hoyt, Rep.	John Jamison, Dem.	H. M. Havner, Rep.	Jos. J. Meyers, Dem.	P. E. McClanahan, Rep.	G. W. Walters, Dem.
Frank E. Gaynor	Byron W. Preston	V. R. McGinnis	T. S. Stevens (To fill vacancy)	Dwight N. Lewis, Rep.	Charles Webster, Rep.	Geo. W. Koonitz, Dem.	Joseph F. Beh, Dem.
Gilbert N. Haugen, Rep.	Jos. C. Campbell, Dem.						
71 28	116 20	69 29	114 19	64 29	121 19	59 24	116 20
1,291	962	1,272	968	1,246	1,002	1,158	963
19 4	14 2	20 2	12	61 27	67 24	119 19	115 20
266	290	223	218	1,238	1,242	937	920
							64 26
							126 22

COUNTY.

70	25	70	14	71	14	69	13	9	8	7	15	67	67	12	13	68	21	
98	26	98	25	95	27	89	27	14	3	3	6	94	98	24	25	119	16	
69	41	68	40	67	41	64	42	1	3	4	3	67	62	41	44	74	44	
26	11	25	11	25	12	26	11	3	1	2	1	25	26	11	10	27	15	
158	42	156	41	163	42	149	44	7	2	4	5	159	157	43	41	158	50	
76	10	75	11	75	12	69	10	1	1	1	1	73	66	5	12	77	17	
67	22	66	22	66	21	64	22	7	7	2	3	65	62	21	20	70	22	
68	15	67	15	68	15	65	15	16	5	5	11	14	64	67	16	15	74	15
56	13	54	14	53	16	50	12	3	2	2	2	52	52	14	14	52	19	
91	29	90	32	93	32	77	26	9	8	4	6	88	91	28	24	99	37	
91	26	91	25	83	26	79	26	11	9	4	2	88	83	26	23	76	40	
119	34	119	32	113	36	107	26	6	3	4	4	116	113	34	31	118	42	
92	20	92	20	91	21	85	21	12	8	4	8	89	88	21	20	82	30	
81	25	82	25	79	25	77	26	4	1	3	2	78	78	26	25	89	26	
46	22	46	23	48	21	45	21	4	4	3	4	43	42	21	22	74	11	
42	68	42	71	39	70	40	66	12	6	6	6	39	41	67	65	96	45	
141	55	133	57	131	63	126	54	7	4	5	8	132	134	53	50	167	51	
46	26	43	27	42	29	37	28	10	4	3	11	42	44	24	21	76	15	
92	34	90	36	88	37	85	36	1	1	1	1	84	87	36	34	94	38	
61	17	63	17	61	20	56	16	13	4	10	11	59	56	19	16	60	23	
1,590	561	1,570	558	1,551	580	1,459	542	149	79	86	112	1,524	1,509	542	525	1,750	577	

COUNTY.

92	57	91	57	90	60	86	59	10	9	4	6	88	92	56	58	95	58
33	53	33	53	30	56	31	53	6	10	16	12	30	35	54	53	29	58
75	24	74	26	73	28	65	29	29	28	25	20	71	78	28	26	67	30
114	154	116	155	103	170	111	151	14	18	15	14	110	120	151	141	124	160
17	101	17	102	15	105	16	65	6	6	6	6	16	16	65	65	15	103
91	23	90	24	90	25	85	25	15	20	8	10	90	86	24	23	92	28
124	54	122	46	116	58	111	50	21	28	21	13	116	120	48	46	112	67
32	26	33	24	74	31	73	25	14	15	7	14	77	74	24	24	80	34
91	18	91	20	87	24	86	19	23	32	19	22	87	87	17	17	75	38
175	30	174	29	168	36	156	35	36	42	27	30	168	171	34	28	157	56
67	20	68	20	66	23	65	19	11	19	9	18	66	67	20	19	72	21
124	26	119	27	117	30	111	28	7	12	14	10	117	117	25	24	120	42
124	25	121	26	124	24	116	24	26	33	18	18	122	120	23	21	125	28
69	24	69	24	70	23	67	23	23	25	30	74	68	23	24	69	24	69
142	19	140	21	141	19	136	22	33	33	35	19	140	131	19	19	145	21
110	21	109	23	104	26	99	25	9	10	9	11	107	108	19	20	103	31
136	5	134	4	129	10	122	6	21	29	26	23	132	126	3	3	138	7
20	94	19	96	20	94	20	90	12	9	11	6	20	20	96	88	20	91
106	29	108	28	105	35	105	29	6	8	5	10	104	90	29	29	109	34
120	12	123	11	117	16	114	14	17	10	6	15	116	111	11	11	127	15
137	133	140	128	135	144	134	122	24	22	15	14	136	141	128	124	168	117
47	38	49	39	49	39	43	34	2	5	8	2	47	47	36	35	50	35
118	17	118	16	118	18	108	19	8	18	11	9	114	112	19	17	121	23
143	15	142	15	138	18	135	15	11	19	10	11	138	140	15	15	144	15
23	106	22	108	20	107	19	101	9	9	10	4	22	20	105	101	81	100
11	82	9	81	7	87	9	78	9	36	34	7	10	17	78	69	71	85
42	93	47	95	40	89	37	92	13	14	13	9	38	40	95	85	53	87
2,433	1,299	2,428	1,298	2,346	1,405	2,280	1,252	415	521	407	363	2,356	2,361	1,245	1,185	2,512	1,358

## WORTH COUNTY

Name of Voting Precinct	United States Senator		Governor				Lieutenant Governor		Secretary of State			
	Wm. S. Kanyon, Rep.	Chas. R. Koyes, Dem.	W. I. Harding, Rep.	Claude R. Forster, Dem.	Madison T. Christian, Proh.	Andrew Engle, Soc.	Ernest R. Moore, Rep.	Frank B. Whitaker, Dem.	Wm. S. Allen, Rep.	J. C. Murtagh, Dem.	Elzie R. Mitchell, Proh.	John J. Donah, Soc.
Barton	52	17	26	42	-----	4	37	22	35	28	-----	6
Bristol	107	12	35	33	-----	1	38	20	32	21	-----	-----
Brookfield	101	6	49	61	1	-----	91	9	95	17	-----	-----
Danville	34	12	47	46	1	-----	72	16	75	19	-----	1
Dear Creek	63	7	47	22	-----	-----	57	10	48	14	-----	-----
Fertile	112	22	73	71	-----	1	109	26	105	25	-----	3
Grove	84	13	45	33	-----	-----	56	18	54	22	-----	-----
Hartland	95	3	53	42	-----	-----	37	14	53	14	-----	-----
Kensett	154	12	119	51	-----	3	146	22	151	33	-----	3
Lincoln	146	104	118	141	-----	2	123	109	124	112	-----	2
Northwood	257	29	185	107	-----	-----	298	46	238	49	-----	1
Silver Lake	174	1	54	42	-----	1	93	8	86	11	-----	-----
Union	71	40	18	109	-----	5	46	60	41	78	1	4
Total	1,470	278	875	850	13	16	1,225	380	1,209	441	6	17

SEMI-OFFICIAL VOTES BY PRECINCTS

(Fourth District)

Auditor of State	Treasurer of State	Attorney General	Supt. of Public Instruction	Non-partisan Judges of Supreme Court	Railroad Commissioners	Representatives in Congress											
Frank S. Shaw, Rep.	Guy M. Gillette, Dem.	Edwin E. Hoyt, Rep.	John Jamison, Dem.	H. M. Havner, Rep.	Jos. J. Meyers, Dem.	T. E. McClennahan, Rep.	G. W. Walters, Dem.	Frank R. Gaylor	Byron W. Preston	V. R. McGlough	T. S. Stevens (To fill vacancy)	Dwight N. Lewis, Rep.	Charles Webster, Rep.	Geo. W. Koontz, Dem.	Joseph Y. Reh, Dem.	Gilbert N. Hanger, Rep.	Jos. C. Campbell, Dem.
89	18	41	19	43	17	40	17	2	2	2	2	23	28	18	14	54	19
99	11	87	13	96	18	96	13	13	14	5	5	4	23	21	11	115	16
82	5	101	5	102	6	94	8	13	5	3	3	15	87	6	6	107	8
79	12	79	13	78	13	78	12	5	2	2	2	28	78	10	11	82	7
60	6	60	7	80	6	58	2	1	1	1	1	6	57	7	9	61	12
108	19	107	19	107	17	105	21	7	5	3	3	107	101	16	15	128	16
56	17	55	18	56	18	51	16	12	10	2	3	55	52	16	16	68	9
99	1	99		93	1	96	3	16	17	1	1	24	24			101	5
141	19	139	20	145	17	126	29	31	31	10	34	136	134	15	16	156	20
132	103	120	103	126	105	112	106	15	16	3	17	128	122	95	93	140	103
250	35	247	37	260	34	239	35	100	102	3	51	250	240	31	29	267	58
103		102	2	104	1	101	2	20	19	8	20	100	90	1	1	108	2
59	50	56	50	57	52	53	46	11	9	8	10	51	55	45	44	86	82
1,335	290	1,313	305	1,322	300	1,249	331	251	340	41	102	1,293	1,238	275	261	1,432	280

Name of Voting Precinct	United States Senator		Governor				Lieutenant Governor		Secretary of State			
	Wm. S. Keayon, Rep.	Chas. R. Keyes, Dem.	W. L. Harding, Rep.	Clauda R. Porter, Dem.	Madison L. Christian, Proh.	Andrew Engle, Sec.	Ernest R. Moore, Rep.	Frank B. Whitaker, Dem.	Wm. S. Allen, Rep.	J. C. Murtagh, Dem.	Elzie R. Mitchell, Proh.	John J. Donaf, Sec.
Belle Plaine—First Ward	117	79	111	89	4	4	113	79	111	83		
Second Ward	70	115	62	127	1	7	63	120	65	115		
Third Ward	40	76	35	81	4	4	36	71	36	73		
Benton	38	30	32	29	4	4	36	25	36	29		
Big Grove	51	33	47	49	5	5	60	34	62	36		
Bruce	90	17	51	31	2	2	58	21	52	38		
Canton	117	65	112	77	1	1	119	62	119	65		
Cedar	120	46	120	62	1	1	121	53	114	57		
Eden	50	28	36	48	2	2	51	31	48	32		
Florardo	91	44	73	70	4	4	92	42	87	50		
Florence	74	62	65	80	2	2	83	62	82	66		
Fremont	72	62	47	38	2	2	74	60	63	72		
Harrison	65	19	64	21	1	1	60	18	65	19		
Homer	25	37	20	55	2	2	27	33	33	36		
Iowa	50	48	37	72	2	2	50	52	39	50		
Jackson	135	70	124	82	2	2	130	65	125	71		
Kane	92	82	44	137	35	35	84	86	80	81		
LeRoy	105	78	73	117	1	1	99	82	91	81		
Monroe	50	23	43	33	7	7	50	25	50	27		
Polk	118	138	117	146	1	1	122	137	119	143		
St. Clair	38	37	30	47	1	1	34	40	32	42		
Taylor	77	36	79	39	1	1	79	35	75	39		
Union	64	89	48	109	1	1	64	91	61	92		
Vinton—First Ward	233	81	218	101	5	5	221	80	224	82		
Second Ward	208	90	196	118	1	1	195	102	189	105		
Total	3,176	1,468	1,854	1,915	10	91	2,122	1,522	2,066	1,597	9	92

## CEDAR

Cass	39	66	35	69	1	1	33	70	31	71		
Center	125	75	110	91	2	2	115	79	112	83		
Dayton	231	57	186	104	1	1	191	56	180	81		
Fairfield	45	45	28	66	1	1	41	62	37	62		
Farmington	150	98	53	128	1	39	112	115	91	136		
Mechanicsville Precinct	43	18	92	24	3	3	37	18	33	21		
Stanwood Precinct	141	42	116	67	1	1	137	44	133	47		
Gower	79	41	60	52	14	14	74	47	63	53		
Inland	108	68	53	103	15	15	82	72	81	82		
Iowa	90	39	55	44	1	1	87	39	58	39		
Linn	24	23	28	39	1	1	31	25	25	32		
Massillon	100	38	27	104	5	5	90	48	84	48		
Pioneer	152	93	133	107	1	1	139	99	136	103		
Red Oak	67	18	59	39	2	2	60	19	57	22		
Rochester	47	42	47	43	2	2	47	41	47	35		
Centurials Precinct	100	18	75	47	2	3	98	28	90	30		
West Branch Precinct	217	17	182	49	5	1	199	27	195	27		
Springfield	115	149	48	223	20	106	152	167	153	133		
Sugar Creek	67	30	34	49	4	4	49	31	41	41		
Tipton—First Ward	79	27	72	31	1	1	74	28	76	36		
Second Ward	116	42	106	47	1	1	105	48	104	67		
Third Ward	115	61	112	61	1	1	108	60	106	67		
Total	2,210	1,104	1,056	1,632	8	109	1,977	1,191	1,906	1,299	5	119

DISTRICT.

COUNTY.

Auditor of State		Treasurer of State		Attorney General		Supt. of Public Instruction		Non-partisan Judges of Supreme Court			Railroad Commissioners			Representatives in Congress			
Frank S. Shaw, Rep.	City M. Gillette, Dem.	Edwin H. Hoyt, Rep.	John Jamison, Dem.	H. M. Havner, Rep.	Jos. J. Meyers, Dem.	P. E. McClellan, Rep.	C. W. Walters, Dem.	Frank R. Gaynor	Byron W. Preston	V. R. McGlathlin	T. S. Stevens (To fill vacancy)	Dwight N. Lewis, Rep.	Charles Webster, Rep.	Geo. W. Koontz, Dem.	Joseph F. Boh, Dem.	James W. Good, Rep.	Sherman W. DeWolf, Dem.
115	76	109	81	101	91	110	81	49	35	20	45	106	104	81	79	112	88
64	117	62	117	61	120	71	114	17	10	11	15	66	68	117	117	61	120
30	71	32	71	33	76	40	68	34	57	38	27	40	38	68	69	37	73
38	27	36	29	36	39	37	27	36	35	19	39	36	39	29	30	26	26
47	30	66	31	63	34	66	29	19	8	14	19	65	66	31	30	66	32
58	59	19	69	69	69	19	67	13	5	12	13	90	69	19	18	60	18
132	64	118	66	116	116	118	68	22	17	27	23	118	118	66	64	115	68
121	50	134	48	113	65	116	53	43	28	31	40	115	117	52	50	116	54
51	28	50	28	45	49	49	28	20	12	14	17	53	51	27	28	50	30
94	40	89	45	82	68	91	41	19	14	19	21	93	90	42	37	95	42
81	96	81	63	74	69	80	61	10	13	24	15	84	80	62	63	87	61
73	59	73	62	65	70	69	67	25	20	27	28	73	73	61	58	74	60
66	18	64	20	65	19	66	18	15	12	8	15	64	66	18	18	66	19
33	32	29	36	25	39	26	35	4	4	8	8	31	31	35	33	32	32
51	48	49	50	35	69	48	53	15	11	13	15	48	48	52	51	52	49
129	67	130	70	137	71	130	68	33	6	23	27	130	132	68	68	134	67
88	74	32	77	67	100	88	71	27	20	29	37	81	78	78	78	100	54
97	52	98	98	83	96	92	85	40	25	25	36	98	96	79	85	104	79
97	20	54	22	52	24	48	27	29	11	16	24	55	53	20	20	56	20
118	139	112	138	113	140	118	138	15	9	12	10	117	117	139	141	114	141
24	40	37	37	30	47	37	40	10	9	6	9	38	40	35	23	36	37
77	35	78	36	78	36	75	37	27	17	25	28	77	77	36	36	77	37
60	92	62	89	59	97	60	88	25	16	20	29	63	68	86	86	66	88
222	57	228	84	216	98	219	88	57	37	35	51	221	222	87	82	221	88
194	103	191	104	188	108	182	106	52	35	41	57	189	189	100	103	196	102
2,150	1,484	2,117	1,520	1,999	1,682	2,094	1,512	675	458	520	656	2,119	2,118	1,491	1,477	2,185	1,505

COUNTY.

34	63	24	67	25	66	25	62	18	11	11	5	36	35	62	61	40	60
114	79	118	78	116	78	114	79	49	41	16	25	116	113	78	73	123	76
230	37	214	69	210	62	202	47	31	29	6	15	208	205	61	49	48	53
45	46	45	45	42	46	41	47	9	10	9	2	42	41	49	48	44	44
120	701	118	103	115	111	115	104	60	31	29	23	114	111	100	98	141	141
36	18	36	15	36	30	35	18	9	9	9	3	35	36	34	35	18	18
137	43	133	46	132	47	130	48	31	28	12	25	132	136	46	41	136	43
73	41	72	42	72	41	71	42	24	18	18	14	89	70	44	42	73	42
92	63	92	65	95	63	87	73	19	13	9	9	83	86	66	60	103	65
60	37	60	37	58	29	59	38	11	15	16	7	59	60	38	37	62	36
99	27	90	27	28	29	31	28	24	18	15	13	25	29	28	30	28	28
72	48	102	35	99	27	44	86	20	22	3	6	92	52	73	45	108	27
137	101	136	102	136	103	134	105	29	22	21	15	132	127	105	101	143	96
59	29	59	20	60	20	58	21	9	6	4	5	58	57	20	20	61	18
47	47	47	41	47	41	48	41	18	12	10	9	48	48	40	40	47	41
96	18	92	20	85	23	90	19	46	42	20	20	90	86	22	17	94	20
209	17	216	14	205	21	203	21	68	62	32	51	197	197	22	16	218	14
123	124	121	128	115	124	116	129	36	33	16	18	117	112	131	121	155	103
54	28	63	28	51	29	54	26	18	15	11	3	50	51	31	37	58	23
76	24	73	24	71	27	75	22	52	45	14	29	72	63	24	24	78	23
107	46	104	48	108	46	103	51	52	47	22	31	106	97	48	47	107	45
105	62	105	60	105	61	102	60	32	29	17	15	162	161	64	57	114	59
2,045	1,104	2,050	1,108	2,021	1,149	1,945	1,181	640	559	303	363	1,085	1,904	1,177	1,089	2,199	1,023



Name of Voting Precinct	United States Senator		Governor					Lieutenant Governor		Secretary of State		
	Wm. S. Kenyon, Rep.	Chas. R. Keyes, Dem.	W. L. Harding, Rep.	Claude R. Porter, Dem.	Madison L. Christian, Prof.	Andrew Engle, Soc.	Ernest R. Moore, Rep.	Frank B. Whitaker, Dem.	Wm. S. Alken, Rep.	J. C. Murtagh, Dem.	Elgie R. Mitchell, Prof.	John J. Donal, Soc.
Fairfield	78	27	37	68			67	36	57	45		
Beaver	100	63	43	129			77	81	76	87		
Pleasant Valley	71	30	16	97			46	46	47	52		
German	59	46	9	120		1	46	54	84	73		
Shiloh	110	76	26	134		2	74	105	76	106		2
Colfax	85	73	15	158		3	76	73	97	84		6
Lincoln	91	35	44	285		2	67	56	66	59	1	1
Grant	99	85	84	99	1	1	97	77	98	90	1	
Black Hawk	214	98	174	166		1	171	129	180	124		1
Washington	94	31	87	47			94	36	87	44		
Palermo	361	96	306	168		1	221	116	312	127		1
Melrose	87	28	64	53			79	81	67	44		
Pelux	129	16	125	23			122	19	117	28		
Clay-Beaman	96	21	80	42			85	23	81	29		2
Conrad	140	31	119	57	1		121	47	109	55	1	
Total	1,814	754	1,229	1,498	8	11	1,543	937	1,494	1,047	3	13

## JONES

Cass	82	43	67	60			81	65	77	49		
Castle Grove	48	62	36	72		1	40	45	39	65		2
Clay	38	47	37	49			39	47	39	46		
Fairview	105	56	109	57			109	61	97	64		
Stona City	24	6	23	7			24	5	24	5		
Ananusa-First Precinct	71	45	70	49	1	1	72	44	66	49	1	1
Second Precinct	90	42	92	32		2	82	39	79	43		2
Third Precinct	56	61	61	45			53	47	43	52		
Fourth Precinct	37	25	36	32			37	27	36	31	1	
Greenfield	109	66	92	84		1	102	67	87	82		1
Hale	75	57	62	70			61	62	64	65		
Jackson	71	49	59	62		1	70	51	66	50		1
Lovell	73	35	61	69		3	75	35	72	38		2
Monticello-First Precinct	79	44	76	53		2	81	44	77	49		2
Second Precinct	96	55	87	68		2	89	58	89	57		3
Third Precinct	38	44	60	52	1		65	43	64	43	1	
Center Junction	74	13	70	12			70	11	70	11		
South Madison	73	27	68	37			71	29	70	30		
Onslow	52	19	47	24	1		48	22	49	20	1	
Oxford	105	136	101	183		1	102	131	102	133		1
East Richland	13	61	18	53			10	62	10	61		
West Richland	20	16	17	18		1	20	17	17	17		1
Rome	229	114	214	131	1		232	111	235	116	1	1
Scotch Grove	101	25	32	44			92	39	97	27		1
Washington	12	21	11	79			10	21	10	82		
Wayne	87	49	40	59		2	83	56	70	60		7
Wyoming	199	96	177	111		2	188	104	183	104		2
Total	2,125	1,412	1,920	1,650	4	27	2,033	1,441	1,977	1,497	6	27

## LINN

Bertram	86	67	80	77			33	60	30	70		1
Springville	194	45	175	64		1	196	44	175	64		2
Viola	63	20	58	25			60	21	51	30		
Boulder	78	65	63	80		1	73	62	63	71	1	2
Buffalo	43	27	35	32			46	24	39	29		
May's Island	112	72	97	82			118	63	106	69		1
Kenwood Park	75	25	70	30			72	26	73	27		
Clinton	85	38	72	61	1	2	82	38	63	50	1	1

SEMI-OFFICIAL VOTES BY PRECINCTS

(Fifth District)

Auditor of State	Treasurer of State	Attorney General	Supt. of Public Instruction	Non-partisan Judges of Supreme Court	Judges of Supreme Court	Railroad Commissioners	Representatives in Congress
Frank S. Shaw, Rep.	Guy M. Gillette, Dem.	Edwin H. Hoyt, Rep.	John Jamison, Dem.	I. M. Havner, Rep.	Jos. J. Meyers, Dem.	F. E. McClunahan, Rep.	G. W. Walters, Dem.
Frank R. Gaynor	Hyron W. Preston	V. R. McGinnis	T. S. Stevens (To fill vacancy)	Dwight N. Lewis, Rep.	Charles Webster, Rep.	Geo. W. Koonz, Dem.	Joseph F. Bush, Perm.
James W. Good, Rep.	Sherman W. DeWolf, Dem.						
75	26	72	81	70	31	61	38
80	71	70	70	85	70	78	74
52	43	50	41	54	41	49	41
55	44	57	40	52	43	53	39
93	85	97	91	74	108	84	90
80	66	77	68	73	72	77	68
96	68	69	53	71	53	72	51
78	78	90	78	87	87	83	86
134	109	172	112	172	116	146	116
95	33	94	35	93	35	88	37
334	113	325	114	327	110	308	109
79	31	78	30	77	33	77	30
125	17	125	18	134	23	119	19
86	23	83	24	83	25	79	25
124	48	121	47	109	55	115	48
1,647	828	1,538	852	1,551	897	1,489	871

COUNTY.

83	39	82	39	82	39	71	36
42	02	40	03	41	02	40	18
39	46	39	39	38	47	37	47
100	59	94	5	23	8	19	5
67	46	67	48	64	49	62	49
80	40	77	41	71	46	68	43
61	53	49	55	44	59	41	59
85	29	87	28	81	33	78	28
102	65	102	67	101	69	99	66
68	63	68	63	69	63	68	60
49	69	60	67	47	64	48	25
78	82	78	82	70	36	71	34
79	46	80	45	75	49	69	49
67	61	69	64	67	60	79	64
83	42	64	43	62	44	58	42
71	10	71	11	70	11	65	12
71	28	71	29	71	29	69	28
50	19	51	18	46	22	47	20
100	183	102	181	100	188	91	181
20	62	9	61	11	60	11	59
10	9	22	10	20	11	20	9
235	111	224	112	224	115	216	111
96	27	97	26	95	27	93	27
79	31	9	32	10	80	8	78
10	62	75	62	71	54	72	54
188	98	190	96	190	95	187	92
2,030	1,417	2,031	1,427	1,985	1,457	1,989	1,409

COUNTY.

81	68	80	69	25	72	28	63
183	45	183	46	181	50	175	46
61	31	60	22	58	23	57	23
72	59	71	61	68	62	70	59
43	24	41	25	42	24	39	21
106	66	103	66	112	71	108	66
72	35	74	37	66	39	67	27
78	44	71	44	74	29	72	39
17	12	10	15	10	15	10	15
84	56	35	80	180	86	26	80
25	36	14	20	57	58	22	19
25	29	11	21	70	70	60	59
21	15	21	41	41	21	21	41
49	42	17	88	104	102	06	06
49	44	20	47	67	67	28	27
16	16	27	75	77	42	37	36
17	17	56	184	184	92	94	185
777	898	194	561	1,968	1,953	1,417	1,371
2,069	1,417	2,031	1,427	1,985	1,457	1,989	1,409

Name of Voting Precinct	United States Senator		Governor				Lieutenant Governor		Secretary of State			
	Wm. S. Kenyon, Rep.	Chas. N. Keyes, Dem.	W. L. Harding, Rep.	Claude R. Porter, Dem.	Madison L. Christian, Prob.	Andrew Engle, Soc.	Ernest R. Moore, Rep.	Frank B. Whitaker, Dem.	Wm. S. Allen, Rep.	J. C. Murrigh, Dem.	Elie R. Mitchell, Prob.	John J. Donah, Soc.
College	50	99	35	117			64	82	47	102		
Fairfax	63	80	53	98	1	2	70	68	56	77	1	2
Fayette	81	27	70	36			75	29	68	34		
Mt. Vernon	272	80	245	117			264	86	257	90		
Lisbon	174	42	156	53			164	40	159	44		
Grant	150	73	136	88			140	73	132	78		
Jackson	230	34	214	54			212	39	200	47		
Linn	102	47	88	60			95	50	83	60		
Central City	198	46	192	51			192	40	185	49		
Waubeek	70	22	67	25			68	30	61	28		
Marion—First Precinct	126	41	120	41	2	3	114	26	124	30	2	3
Second Precinct	115	47	114	54	1	2	118	45	120	44	2	2
Third Precinct	89	36	86	39			87	35	85	34		
Fourth Precinct	120	55	149	60	1	1	146	53	148	52	1	1
Marion Township	218	48	191	77			204	54	174	80		
Monroe	77	42	73	44		11	74	41	66	50		1
Otter Creek	108	44	90	57			105	44	96	55		
Putnam	31	100	28	113			38	93	26	102		
Rapids—First Precinct	112	95	101	99		2	119	79	108	79		3
Second Precinct	260	80	230	96	1	2	273	70	242	76	1	2
Third Precinct	80	64	75	63		4	85	47	75	63		3
Fourth Precinct	123	47	126	62	1		117	50	109	61	1	
Fifth Precinct	230	79	212	100			230	66	217	86		
Sixth Precinct	235	68	230	78			236	63	226	70		
Seventh Precinct	166	41	165	80		1	163	38	168	41		1
Eighth Precinct	307	115	281	150		1	317	89	288	124		2
Ninth Precinct	174	144	167	162		3	189	130	179	131		2
Tenth Precinct	83	98	70	105			85	52	74	84		2
Eleventh Precinct	37	73	58	83		6	38	47	63	63		4
Twelfth Precinct	70	236	63	219		9	99	196	86	171		1
Thirteenth Precinct	117	109	107	113	3	9	128	86	108	90	3	5
Fourteenth Precinct	172	89	168	97		2	179	71	166	80		3
Fifteenth Precinct	168	86	154	92		2	168	75	163	74	1	2
Sixteenth Precinct	152	85	138	97		10	155	80	140	92		9
Seventeenth Precinct	127	65	117	78	2	4	130	68	117	65	2	4
Eighteenth Precinct	109	110	103	109	1	4	123	85	105	97		5
Nineteenth Precinct	121	84	106	92		8	123	77	109	77		7
Twentieth Precinct	135	80	114	95		6	129	69	120	77		6
Spring Grove	162	29	147	34		1	152	30	148	27		1
Washington	163	132	157	143		1	167	126	149	138		1
Total	6,285	3,293	5,763	3,838	18		76,633	1,972	5,880	3,291	18	62

## MARSHALL

Bangor	99	7	86	13	7		87	12	87	13	5	1
Eden	111	53	99	73		6	106	64	98	68		6
Greencastle—No. 1	180	27	112	66	1	9	135	35	134	38	1	6
Greencastle—No. 2	37	20	34	23		5	30	20	36	19		5
Iowa	103	22	84	41	2	1	92	22	83	34	2	1
Jefferson—No. 1	73	27	67	62		5	67	33	62	38		12
Jefferson—No. 2	17	40	11	62			15	46	13	40		
*Liberty	83	50	72	66		5	71	52	68	59		4
Linn—No. 1	18	1	17	3			18	8	15	3		
Linn—No. 2	243	64	226	86	1	1	232	75	221	72	1	
Liscomb	149	24	132	48	1	1	134	25	126	46		
Logan—No. 1	62	32	66	62		2	80	42	72	51		4
Logan—No. 2	32	21	23	30	1	1	24	27	24	29		2
Marietta	81	10	67	24	1	1	73	18	74	16	2	1
Marion	93	37	85	46	3	2	96	37	79	47	3	1
Minerva	103	27	70	61		2	80	37	86	39		2
State Center	197	46	171	83			182	55	181	61		
Taylor	63	6	55	18			57	10	54	12		
Timber Creek	84	39	63	59		1	66	51	67	52		1

SEMI-OFFICIAL VOTES BY PRECINCTS

(Fifth District) -Continued.

Auditor of State		Treasurer of State		Attorney General		Supt. of Public Instruction		Non-partisan Judges of Supreme Court		Railroad Commissioners		Representatives in Congress					
Frank S. Shaw, Rep.	Guy M. Gillette, Dem.	Edwin H. Hoyt, Rep.	John Jamison, Dem.	J. M. Hicvner, Rep.	Jos. J. Meyers, Dem.	P. E. McClennahan, Rep.	G. W. Walters, Dem.	Frank R. Gaynor	Byron W. Preston	V. R. McInnis	T. S. Stevens (To fill vacancy)	Pwight N. Lewis, Rep.	Charles Webster, Rep.	Geo. W. Koontz, Dem.	Joseph F. Deb, Dem.	James W. Good, Rep.	Sherman W. DeWolf, Dem.
49	99	45	102	43	109	44	102	53	25	19	32	47	109	96	67	87	87
72	72	54	75	45	89	89	89	76	19	17	31	49	66	78	74	71	71
73	90	75	29	68	32	32	29	29	18	11	22	73	87	27	27	78	78
258	88	262	83	254	88	248	84	104	40	40	162	254	250	87	88	269	269
151	41	160	43	159	45	156	44	44	62	21	75	159	157	44	40	167	167
136	71	137	73	134	75	130	73	73	49	41	15	138	137	71	70	147	147
214	83	211	83	201	38	196	32	32	43	35	28	206	206	34	31	223	223
97	44	96	45	98	44	89	46	46	61	43	32	96	98	43	41	101	101
192	41	100	39	189	43	179	40	40	64	53	30	178	182	41	38	200	200
67	19	67	19	66	21	60	21	21	21	16	12	23	64	19	17	72	72
125	32	120	34	112	30	112	32	32	58	48	38	118	116	33	29	124	124
119	44	123	47	117	48	113	45	70	46	40	62	121	121	41	42	126	126
86	36	85	35	85	38	80	37	42	43	43	44	82	83	33	33	89	89
148	50	145	50	141	56	128	47	43	61	51	139	142	139	49	44	159	159
197	52	195	54	192	57	188	48	48	61	61	39	196	199	53	48	218	218
76	40	76	38	73	42	73	38	39	27	12	29	75	74	38	36	87	87
103	42	103	42	95	50	41	46	41	22	19	33	98	98	44	44	110	110
28	109	24	106	24	109	26	90	76	50	35	58	23	24	102	90	37	32
106	81	104	81	100	94	101	81	81	65	62	52	99	100	87	81	116	116
237	81	235	82	223	100	217	82	138	109	48	119	233	231	87	87	250	250
80	50	78	50	71	59	73	48	39	34	12	34	75	78	48	48	86	86
104	48	103	48	100	49	91	48	48	64	28	50	109	107	45	44	117	117
223	78	219	81	214	81	207	81	123	102	50	100	218	220	80	73	243	243
237	70	219	70	208	90	207	76	106	84	42	95	224	232	72	65	238	238
157	40	154	42	151	51	152	38	38	76	25	25	151	156	44	38	166	166
299	116	291	115	286	139	278	117	87	87	37	79	279	284	123	111	314	314
108	123	168	133	156	141	159	133	66	49	22	60	165	166	132	123	133	133
61	73	73	61	61	71	68	47	68	47	19	41	55	63	67	67	80	80
76	60	59	67	51	78	61	61	61	50	39	63	60	60	67	56	69	69
103	64	78	171	85	104	179	83	47	43	24	40	64	77	160	169	119	119
162	79	161	79	144	99	158	63	61	47	17	59	163	157	77	74	177	177
189	75	188	76	182	84	181	79	84	80	27	64	188	181	78	73	175	175
142	85	144	84	128	92	131	90	105	90	41	82	138	140	83	78	154	154
115	67	112	68	100	76	101	66	41	36	17	39	108	110	68	64	132	132
100	94	99	88	98	104	94	98	51	45	25	54	96	96	97	89	124	124
163	77	104	82	96	86	98	75	43	30	27	37	102	90	81	73	131	131
118	69	118	78	99	87	102	77	35	36	14	40	111	114	73	68	136	136
136	26	153	25	149	29	148	26	35	25	26	26	155	159	26	26	181	181
161	127	161	126	155	132	153	126	64	33	33	54	159	160	126	123	173	173

5,913,309 5,879,315 5,820,347 5,673,317 7,741,231 1,160,216 5,753,808 3,172,064 6,519,286

COUNTY.

91	11	91	10	97	8	90	13	12	20	16	20	9	82	11	11	109	8
103	59	105	60	93	60	94	68	12	11	17	12	15	103	60	56	107	56
141	31	140	31	131	44	139	34	16	21	11	18	133	123	34	32	142	137
33	17	37	19	30	24	33	24	2	2	4	4	33	31	20	17	40	17
94	30	96	28	88	33	93	30	6	9	7	7	88	84	28	29	93	26
66	29	67	27	64	36	64	32	11	13	4	9	65	63	30	24	70	25
20	42	20	41	7	57	19	42	9	8	9	9	18	26	43	40	34	37
79	49	71	51	71	67	73	54	10	14	4	6	79	69	54	49	73	61
15	3	16	3	15	3	15	3	3	7	7	5	15	17	3	3	17	2
223	79	234	70	204	88	228	68	23	23	10	16	224	221	72	69	226	66
142	28	137	28	130	38	139	28	24	26	9	21	137	130	25	23	146	22
91	27	92	29	79	40	82	30	14	15	6	19	84	88	32	25	93	31
29	21	30	20	27	23	26	23	5	5	5	9	26	24	23	22	27	23
78	11	76	12	74	17	74	14	16	18	8	16	75	73	13	12	77	12
96	37	98	37	78	45	72	47	6	7	4	7	84	74	37	37	69	36
88	28	88	28	77	49	84	27	13	15	13	16	86	83	32	23	94	27
191	48	138	45	136	68	132	55	29	32	9	38	175	171	62	50	195	42
56	8	58	8	57	11	56	9	5	6	6	5	54	55	10	10	57	9
73	45	71	47	68	53	72	48	11	7	6	10	74	73	48	44	79	42

## MARSHALL COUNTY

Name of Voting Precinct	United States Senator		Governor					Lieutenant Governor		Secretary of State		
	Wm. S. Kenyon, Rep.	Chas. R. Koyes, Dem.	W. L. Harding, Rep.	Claude R. Porter, Dem.	Madison J. Christian, Proh.	Andrew Engle, Soc.	Ernest R. Moore, Rep.	Frank B. Whitaker, Dem.	Wm. S. Allen, Rep.	J. C. Murtagh, Dem.	Elzie R. Mitchell, Proh.	John J. Donsi, Soc.
Vienna	78	22	61	37			88	28	61	33		1
Washington	70	23	89	25			87	37	68	25		2
Marshalltown—First Ward	313	120	312	136			296	159	237	134		2
Second Ward	459	81	414	166	10		431	121	402	153		5
Third Ward	287	186	335	254	2		322	155	315	183		3
Fourth Ward	129	98	139	107		13	132	96	121	116		12
Fifth Ward	74	92	73	94		3	64	90	71	81		10
Le Grand—No. 1	117	9	97	21	4		106	13	103	16		1
Le Grand—No. 2	42	17	80	23			40	18	41	24		
Total	3,516	1,201	3,063	1,768	32	62	3,171	1,371	3,075	1,517	29	82

## TAMA

Geneseo Township	76	21	67	32			76	21	64	31		
Clark Township	183	88	115	150		83	182	76	166	89		36
Onida Township	41	125	21	155		8	37	128	29	137		10
East York Township	29	91	31	103		1	39	85	37	91		1
West York Township	5	94		98		1	3	93	4	92		1
Salt Creek Township	52	168	46	174	1		49	163	47	164		
Buckingham Township	55	43	44	51		1	48	43	48	45		
Ferry Township	68	33	45	72			58	55	55	60		
Traer Precinct	218	73	196	95	1	5	206	78	204	81	2	4
Carroll Township	20	86	13	91		1	18	65	15	63		1
Otter Creek Township	22	116	22	118			25	112	20	120		
Richland Township	43	46	37	52	2		43	44	34	55		
Grant Township	75	39	64	51		1	76	34	73	37		3
Crystal Township	54	53	46	71		1	44	53	43	60		1
Howard Township	80	52	78	57		1	75	58	71	60		1
Toledo Township	93	52	88	57		2	85	58	83	62		
Toledo—First Ward	110	34	104	41			103	39	108	39		
Second Ward	81	22	78	29			79	25	79	28		
Third Ward	89	30	81	38			89	31	87	32		
Tama Township	13	7	10	9			12	7	19	6		
Tama—First Ward	53	73	49	78		2	50	70	52	67		2
Second Ward	122	78	114	84	1		115	77	113	75		
Third Ward	100	68	96	76	1	1	98	69	93	71		1
Columbia Township	54	51	42	64			51	56	41	64		
Lincoln Township	60	65	30	101			45	76	45	80		7
Spring Creek	69	63	25	112	1	6	48	86	52	31		7
Gladbrook Precinct	90	118	58	157			72	125	71	138		
Carlton	184	78	153	113		8	158	95	155	95		10
Indian Village	129	80	113	102			120	92	111	97		
Highland	66	25	53	39	1	1	60	31	56	33		
Total	2,352	1,988	1,912	2,470	1	72	2,164	1,079	2,067	1,177	2	79

SEMI-OFFICIAL VOTES BY PRECINCTS

(Fifth District)—Continued.

Auditor of State	Treasurer of State	Attorney General	Supt. of Public Instruction	Non-partisan Judges of Supreme Court	Railroad Commissioners	Representatives in Congress											
Frank S. Shaw, Rep.	Guy M. Gillette, Dem.	Edwin H. Hoyt, Rep.	John Jamison, Dem.	H. M. Harvey, Rep.	Jos. J. Meyers, Dem.	F. E. McCleahan, Rep.	G. W. Walters, Dem.	Frank R. Gaynor	Byron W. Preston	V. R. McDunnis	T. S. Stevens (TD in vacancy)	Dwight N. Lewis, Rep.	Charles Webster, Rep.	Geo. W. Koons, Dem.	Joseph F. Beh, Dem.	James W. Good, Rep.	Sherman W. De Wolf, Dem.
73	22	70	24	67	22	65	32	6	9	7	8	70	69	23	22	72	28
200	162	297	198	356	160	285	127	58	14	10	14	71	67	31	25	74	26
435	117	434	116	366	192	345	126	138	133	55	134	428	480	121	113	449	112
338	167	330	173	309	193	322	171	84	92	42	51	321	309	172	157	365	148
132	98	125	103	111	122	120	111	28	30	13	21	125	120	107	95	142	97
72	30	80	81	63	37	55	88	10	12	8	9	62	55	36	79	70	88
112	10	112	11	111	11	108	11	36	36	7	38	109	108	9	7	115	2
45	15	46	15	28	21	43	17	7	7	3	8	41	42	17	16	41	16
3,293	1,294	3,257	1,840	3,973	1,578	3,050	1,357	597	669	335	586	2,997	2,969	1,535	1,201	3,382	1,200

COUNTY.

78	21	76	20	76	21	77	21	12	2	5	9	75	77	20	21	80	16
180	72	176	76	165	92	155	30	12	12	4	7	175	174	78	75	211	87
46	114	39	122	32	130	36	123	9	6	6	10	36	36	120	119	45	125
46	30	40	35	35	90	27	33	3	2	1	6	41	40	84	79	61	35
9	37	4	32	6	37	3	32	3	3	1	2	6	5	86	87	8	38
53	156	46	166	39	172	44	162	14	11	14	15	46	46	161	156	51	154
51	42	48	45	48	46	46	44	4	4	4	4	44	47	47	45	49	47
65	51	59	52	59	54	55	58	10	11	4	11	61	58	51	49	62	63
214	72	211	74	205	79	200	73	42	35	12	43	206	203	72	67	208	73
23	83	18	85	13	87	19	86	11	10	8	12	18	18	85	86	21	82
28	109	23	115	22	115	23	114	11	10	4	4	22	23	116	113	21	113
49	43	42	44	37	50	42	44	8	8	6	6	42	41	42	42	44	40
82	27	78	32	80	31	72	33	17	14	9	14	78	73	32	30	74	39
50	54	45	55	46	58	44	56	14	8	8	11	47	48	55	54	52	51
76	54	73	55	70	58	71	64	11	7	9	8	74	71	53	54	76	49
97	61	88	65	89	57	85	55	15	10	9	14	86	85	55	54	99	50
107	37	102	39	104	39	102	36	26	21	8	25	101	102	38	36	106	33
88	19	75	26	74	26	69	27	13	12	4	15	74	73	25	26	75	29
96	27	88	29	85	38	88	29	26	17	9	18	89	88	27	29	88	34
13	6	12	7	12	7	10	7	1	1	1	1	12	9	7	7	12	6
59	62	54	66	48	73	56	65	7	5	5	5	61	49	67	67	52	68
119	67	114	74	103	92	113	68	29	28	11	24	113	110	75	72	121	69
105	64	99	67	88	78	90	68	29	21	14	22	95	93	68	64	100	63
60	47	53	54	53	54	59	54	13	9	7	13	50	51	55	47	63	44
64	67	53	67	52	72	46	79	10	4	5	10	55	54	69	68	48	78
69	64	65	68	61	71	63	75	13	13	7	16	62	59	69	66	67	70
90	119	76	130	77	130	71	129	20	19	21	23	74	74	129	127	76	138
166	86	171	86	164	89	158	89	17	11	5	11	159	161	88	86	174	92
136	73	125	84	120	88	121	82	17	26	7	24	120	120	89	80	130	78
66	25	62	29	54	37	60	31	22	18	8	17	58	57	33	30	66	29
2,369	1,681	2,215	2,001	2,119	2,119	2,190	2,023	443	348	212	400	2,166	2,140	1,398	1,636	2,320	1,978

SIXTH

DAVIS

Name of Voting Precinct	United States Senator		Governor				Lieutenant Governor		Secretary of State			
	Wm. S. Kenyon, Rep.	Chas. R. Keyes, Dem.	W. L. Harding, Rep.	Claude R. Porter, Dem.	Madison L. Christian, Prob.	Andrew Engle, Soc.	Ernest R. Moore, Rep.	Frank B. Whitaker, Dem.	Wm. S. Allen, Rep.	J. C. Murtagh, Dem.	Elzie R. Mitchell, Prob.	John J. Donal, Soc.
Bloomfield—First Ward	90	51	86	65			79	62	79	63		
Second Ward	119	89	101	108	8	2	102	100	105	99	3	2
Third Ward	89	80	72	103			89	87	73	93	1	1
Cleveland Township	94	70	82	91	1	1	81	81	78	88	1	1
Drakesville	69	31	73	35		2	68	34	66	36		1
Lick Creek	90	122	93	126			87	122	96	121		
Pox River	71	54	77	51			72	54	69	54		
Salt Creek	59	84	55	92			54	88	50	91		
Marion	70	55	71	61	2		71	55	70	61	1	
Soap Creek	70	53	70	92			74	83	64	92		3
West Grove	78	85	75	92			75	87	68	92		
Wyacondah	107	118	97	134			97	125	90	135		
Perry	57	53	55	62			53	54	49	57		
Prairie	89	61	82	76			81	69	71	79		
Roseoe	42	42	42	46			37	49	45	43		1
Grove	79	88	70	101			71	91	73	84		3
Fabulous	78	82	71	87			68	83	69	81		
Union	78	101	73	111		2	71	105	68	107		2
Total	1,445	1,249	1,845	1,531	6	7	1,310	1,436	1,271	1,455	5	14

JASPER

Huena Vista	96	83	82	106	1		89	86	85	92	1	
Clear Creek	62	47	53	54			56	51	63	52		
Coltax—First Ward	111	65	96	70	2	7	88	65	89	97	1	6
Second Ward	163	42	95	52			82	46	94	40		2
Third Ward	74	80	63	80		5	59	80	59	80		5
Elk Creek	76	102	53	125			63	115	67	117		
Fairmount	25	7	21	14			17	14	12	19	1	
Hickory Grove	78	24	59	35	1	1	60	20	60	31	2	1
Independence	138	108	111	149		1	113	131	103	130	1	7
Kellogg	124	91	104	125	2	6	101	115	95	119	2	4
Lynnville	123	52	107	72		4	104	58	114	52	2	1
Malaka	44	39	39	53		4	41	40	33	48	1	4
Mariposa	42	47	29	57	1	9	33	45	32	48		10
Mingo	67	15	67	18			67	15	63	21		
Monroe	236	150	220	171	1	8	213	153	206	162		9
Mound Prairie	47	32	35	47			39	30	34	39		6
Newton Township	74	54	67	61	1	5	58	54	64	60	1	5
Newton—First Ward	80	56	81	69	1	10	71	62	73	60	1	10
Second Ward	136	94	131	107	1	7	178	100	174	95	2	10
Third Ward	176	82	171	98		12	156	82	160	96		11
Fourth Ward	211	54	216	89	2	16	205	89	203	91	1	8
Palo Alto	79	61	78	65		3	75	69	75	66		2
Poweshiek	61	45	48	59		1	54	49	55	50		
Prairie City	194	102	157	147		1	171	115	173	112		1
Beasnor	51	27	47	27	3	1	48	27	46	29	2	1
Richard	68	24	56	40		1	60	30	53	34		2
Rock Creek	51	47	44	58		1	40	53	38	58		3
Seavans	37	26	36	28			36	23	32	27		3
Sherman	64	25	57	44		10	58	38	51	44		15
Sully	54	51	36	77		3	29	64	42	62		4
Vandalia	34	26	32	30		2	29	25	27	26		4
Washington	53	25	46	33	1	1	50	27	47	31	1	1
Total	2,908	1,823	2,582	2,260	18	120	2,561	1,971	2,469	2,057	19	132

SEMI-OFFICIAL VOTES BY PRECINCTS

DISTRICT.

COUNTY.

Auditor of State	Treasurer of State	Attorney General	Supt. of Public Instruction	Non-partisan Judges of Supreme Court	Railroad Commissioners	Representatives in Congress												
Frank S. Shaw, Rep.	Guy M. Gillette, Dem.	Edwin H. Lloyd, Rep.	John Jamison, Dem.	H. M. Havner, Rep.	Jos. J. Meyers, Dem.	T. E. McCluhan, Rep.	G. W. Walters, Dem.	Frank R. Gaylor	Dwight W. Preston	V. R. McGinnis	T. S. Stevens (To fill vacancy)	Dwight N. Lewis, Rep.	Charles Webster, Rep.	Geo. W. Koonza, Dem.	Joseph F. Deh, Dem.	C. W. Ramseyer, Rep.	Buell McCosh, Dem.	H. Orimes, Soc.
84	61	76	65	70	71	69	63	29	20	18	22	74	71	66	65	89	66	...
105	98	105	97	105	102	97	95	40	40	31	40	106	106	98	89	115	97	...
89	85	83	83	83	83	87	87	22	22	22	22	22	22	22	22	22	22	...
86	78	82	78	78	78	75	75	25	14	14	14	14	14	14	14	14	14	...
74	122	83	123	81	122	73	116	29	32	17	25	77	80	119	117	116	108	...
81	51	62	52	63	57	65	52	19	17	12	7	58	64	51	50	53	45	...
76	66	51	82	50	87	87	50	20	15	10	17	51	52	84	90	67	84	...
70	61	71	60	66	60	60	59	13	14	9	13	72	68	53	57	81	54	...
73	64	74	62	73	83	72	81	9	9	1	5	73	73	82	81	87	80	...
70	86	78	87	71	92	69	82	13	15	7	14	70	73	87	77	86	79	...
90	123	98	125	97	126	94	120	21	20	20	23	96	97	123	117	108	124	...
52	53	52	52	58	55	48	52	24	22	19	25	51	51	49	68	55	...	...
40	70	70	60	77	72	77	68	20	30	11	23	77	79	70	61	90	70	...
40	47	41	46	42	40	42	48	16	7	14	8	40	38	48	41	47	47	...
73	91	73	91	73	90	72	88	30	19	21	29	70	71	84	81	79	96	...
71	81	70	82	71	79	64	73	10	4	5	6	66	63	78	77	92	86	...
70	103	68	106	71	105	68	102	37	39	25	40	71	68	108	78	110	...	...
1,327	1,422	1,305	1,424	1,286	1,448	1,237	1,381	400	371	272	368	1,286	1,307	1,401	1,328	1,544	1,385	3

COUNTY.

93	87	92	84	91	84	81	80	16	36	13	15	87	88	79	78	80	102	...
59	45	57	45	55	51	54	49	11	11	8	16	58	52	47	42	53	53	...
38	68	66	66	60	60	65	58	47	73	24	44	57	53	63	56	88	78	...
38	33	92	42	84	49	38	34	26	40	9	25	30	33	39	34	88	48	...
57	39	57	80	61	61	61	77	16	21	18	21	18	21	72	75	58	39	...
68	109	66	109	70	107	85	102	33	46	26	28	83	61	104	94	67	119	...
20	12	20	12	20	12	15	11	10	10	4	6	18	20	12	11	19	14	...
63	26	60	26	67	30	56	26	21	28	7	16	57	59	28	25	56	37	...
122	110	110	115	112	124	124	104	22	39	10	20	135	133	114	104	105	116	...
107	102	105	105	100	113	89	104	34	47	16	23	93	90	106	105	89	136	...
116	50	110	52	118	58	99	53	23	36	13	14	109	105	56	49	109	67	...
42	38	42	37	40	42	37	34	12	12	5	9	41	38	37	30	40	43	...
37	45	39	42	39	41	32	45	18	22	14	21	37	35	42	38	25	47	...
88	17	88	15	64	20	57	16	18	23	12	16	65	60	16	15	61	17	...
222	144	215	143	206	182	186	186	46	66	41	62	210	204	142	130	212	169	...
48	26	44	28	42	31	35	30	21	22	6	15	43	38	28	29	41	36	...
96	57	65	58	65	68	59	51	13	27	10	13	66	65	52	51	51	70	...
76	58	72	60	68	67	64	65	24	35	14	17	74	72	57	51	65	75	...
175	98	168	94	165	108	168	90	68	109	24	54	157	156	80	85	140	146	...
108	88	159	85	149	111	134	83	53	88	19	38	153	142	87	78	186	133	...
202	88	200	87	186	112	169	86	72	118	32	67	199	174	89	85	173	131	...
77	60	78	60	75	62	72	56	28	35	8	17	74	75	57	54	79	1	...
86	46	58	48	52	51	50	45	78	24	8	16	58	64	45	43	54	45	...
182	102	178	103	175	105	168	97	46	53	16	33	182	174	91	88	171	116	...
47	28	46	29	46	29	39	27	12	19	10	11	48	49	26	24	40	37	...
59	37	61	25	59	25	68	22	21	38	17	22	57	64	25	22	57	30	...
47	49	44	50	44	52	41	47	19	29	17	13	42	41	47	47	37	64	...
34	25	32	26	30	32	25	33	9	9	5	13	32	29	24	26	28	32	...
90	38	59	37	56	38	54	36	10	14	5	6	55	56	37	25	52	46	...
42	58	42	58	42	51	38	52	11	13	4	4	41	39	54	54	40	56	...
90	23	23	23	23	23	25	25	21	33	20	21	29	25	25	21	28	28	...
51	25	51	25	40	23	44	23	10	10	10	13	49	48	24	21	50	27	...
2,605	1,876	2,605	1,877	2,515	2,036	2,365	1,787	805	1,215	454	701	2,665	2,458	1,815	1,704	2,388	2,289	102



Name of Voting Precinct	United States Senator		Governor					Lieutenant Governor		Secretary of State		
	Wm. S. Kanyon, Rep.	Chas. B. Keyes, Dem.	W. L. Harding, Rep.	Claude R. Porter, Dem.	Madison L. Christian, Prob.	Andrew Engle, Soc.	Ernest R. Moore, Rep.	Frank B. Whitaker, Dem.	Wm. S. Allen, Rep.	J. C. Murtagh, Dem.	Ezra R. Mitchell, Prob.	John J. Donai, Soc.
Adams	129	58	12	76	1	1	180	64	119	77	1	
Benton	186	102	18	140	1	3	186	126	106	120	1	
Clear Creek	33	61	2	98		3	32	79	36	86		
East English River	104	44	111	64			109	52	95	68		
West English River	58	27	62	39		4	67	32	50	58		
Saylor	75	111	56	101			71	141	62	147		
Jackson	124	68	143	82		2	139	73	122	85		
East Lafayette	20	79	22	102			22	95	23	87		
East Lancaster	43	81	41	51		1	48	39	41	47		
West Lancaster	57	79	57	102		2	60	95	59	98		
Liberty	92	74	27	100			91	60	82	102		
Prairie	168	29	168	64			174	43	172	48		
Richland	220	51	193	94		4	218	71	218	4	5	
Signourney Township	22	26	25	51			25	47	25	50		
Signourney—First Ward	69	53	76	70		2	74	61	76	63		
Second Ward	54	26	65	52		1	61	46	60	45		
Third Ward	69	52	80	77		2	80	73	81	71		
Fourth Ward	54	19	62	32		1	64	26	65	27		
Steady Run	96	68	93	84			96	76	97	77		
Van Buren	73	55	57	93		2	59	76	66	79	1	
Warren	114	117	114	150		2	109	138	101	149		
Washington	117	77	114	98		1	117	91	108	106		
What Cheer—First Ward	59	24	70	88		1	71	32	74	28		
Second Ward	71	26	88	30		1	86	29	86	30		
Third Ward	53	24	62	28			57	29	56	36		
Total	2,296	1,471	2,314	2,100	12	33	2,400	1,842	2,331	1,937	9	42

## MAHASKA

Adams Township	87	24	98	48	1	2	82	48	73	60	1	1
Black Oak Township	42	79	22	111			37	79	31	93	1	
Cedar Township	131	68	117	111	2		125	103	115	107	6	2
East Des Moines Township	49	31	42	40	2		40	24	86	35	4	
West Des Moines Township	48	52	46	58		3	39	51	89	53	1	3
Garfield Township	145	95	139	109	1	2	135	96	129	101	2	2
Harrison Township	62	65	80	85		1	83	78	80	77	1	1
Jefferson Township	120	65	110	90	2	1	117	65	111	87	2	1
Lincoln Township	48	24	48	25	1		42	26	42	29		1
Madison Township	74	30	69	49			76	36	68	44		
Monroe Township	89	48	79	61			88	52	81	58		
Pleasant Grove Township	94	52	90	63		2	83	62	83	61		2
Frairie Township	212	93	197	132	1	1	198	113	183	115	1	1
Richland Township	40	58	36	105			42	72	36	98		2
Scott Township	70	55	65	80			66	62	60	67		
Spring Creek Township	91	71	74	33	17		79	78	67	86	20	1
Union Township	96	47	91	56	1		90	49	88	57	1	
White Oak Township	128	66	110	83	2		120	68	119	70	2	
Oskaloosa—First Ward	71	22	62	49			68	44	56	41		
Second Ward—First Precinct	87	51	88	60		3	79	58	84	58		2
Second Ward—Second Precinct	53	56	66	40	3		54	37	49	39	2	
Third Ward—First Precinct	147	47	135	68		1	130	56	140	51		1
Third Ward—Second Precinct	113	6	113	74	2	2	102	63	106	61	3	2
Fourth Ward	268	67	246	102	1	1	241	77	252	75	3	2
Fifth Ward	146	63	140	94	2	2	137	79	140	75	4	2
Total	2,536	1,358	2,351	1,890	38	21	2,333	1,681	2,267	1,636	58	27

SEMI-OFFICIAL VOTES BY PRECINCTS

COUNTY—(Sixth District).

Auditor of State	Treasurer of State	Attorney General	Supt. of Public Instruction	Non-partisan Judges of Supreme Court	Judges	Railroad Commissioners	Representatives in Congress											
Frank S. Shaw, Rep.	Guy M. Gillette, Dem.	Edwin H. Hoyt, Rep.	John Jamison, Dem.	H. M. Havner, Rep.	Jos. J. Meyers, Dem.	P. E. McClennahan, Rep.	G. W. Walters, Dem.	Frank R. Gaylor	Byron W. Preston	V. R. McChale	T. S. Stevens (To All vacancies)	Dwight N. Lewis, Rep.	Charles Webster, Rep.	Geo. W. Kountz, Dem.	Joseph F. Beh, Dem.	C. W. Barmeyer, Rep.	Buell McClash, Dem.	H. Grimes, Soc.
134	63	182	61	131	82	131	59	56	41	40	63	136	131	56	56	142	59	59
191	192	188	127	179	130	185	122	50	98	46	43	185	188	125	116	188	132	---
87	74	38	75	88	76	48	68	27	27	11	17	33	33	74	74	54	61	---
166	54	107	55	105	57	103	55	24	44	26	30	110	107	52	50	106	56	---
84	83	94	83	61	37	48	89	21	21	23	23	61	66	34	33	68	33	---
126	126	85	125	134	134	120	83	39	39	45	45	84	82	121	94	94	121	---
132	76	124	109	127	80	132	79	49	49	30	30	135	132	78	78	145	78	---
155	106	154	104	155	102	151	97	37	37	66	66	153	153	107	105	150	121	---
83	96	96	96	82	98	98	90	32	32	35	35	24	24	27	27	82	85	---
50	83	83	83	59	88	88	88	15	15	8	8	45	45	41	41	37	51	---
89	83	89	92	91	93	93	89	37	37	12	12	50	50	88	82	58	108	---
181	215	179	38	183	38	174	89	74	74	44	44	179	179	37	33	183	42	---
46	65	65	65	222	211	79	65	57	57	95	95	221	221	66	63	235	64	---
29	29	29	29	44	27	45	24	46	46	13	13	28	28	44	44	31	44	---
86	57	78	58	66	69	56	55	34	34	26	26	59	59	44	43	64	49	---
62	43	62	43	56	48	48	61	41	41	36	36	49	49	79	71	70	74	---
81	74	81	72	79	77	79	71	71	71	48	48	25	25	79	79	89	78	---
65	23	67	24	66	25	66	25	28	28	15	15	37	37	69	66	28	26	---
100	73	100	74	89	73	83	76	101	101	43	43	77	77	100	100	70	89	---
78	78	68	68	76	68	76	61	38	38	55	55	26	24	74	64	63	61	---
107	141	106	141	106	142	108	133	39	39	40	40	115	107	114	114	132	116	---
129	83	123	87	126	82	130	75	56	56	30	30	123	121	77	77	122	89	---
79	82	74	74	82	74	84	70	32	32	15	15	73	73	80	80	70	85	---
86	86	86	86	86	86	86	86	30	30	13	13	34	34	81	81	28	28	---
56	29	54	29	56	30	52	32	27	27	47	47	54	49	38	38	47	44	---
2,471	1,763	2,449	1,770	2,389	1,827	2,415	1,712	921	1,537	708	1,022	2,456	2,415	1,734	1,665	2,516	1,892	---

COUNTY.

83	49	81	50	86	46	81	47	35	70	9	26	84	81	50	48	80	51	1
46	70	59	72	47	73	32	77	45	77	25	47	42	38	71	75	37	82	1
133	99	131	92	128	104	128	97	82	144	19	53	137	135	68	63	126	105	---
44	28	39	36	41	24	36	33	21	46	10	12	40	40	35	31	33	42	---
42	51	40	51	41	50	36	54	21	23	6	18	38	36	51	48	84	61	6
137	92	135	95	134	101	129	95	93	158	28	60	135	131	97	94	131	113	2
88	65	86	65	81	73	82	68	63	103	18	47	65	84	68	61	77	81	---
118	62	115	68	117	68	117	69	35	61	60	71	120	117	65	66	120	67	1
45	28	42	29	43	27	42	25	28	56	9	11	43	40	28	26	39	80	---
89	29	77	32	77	33	78	35	29	93	9	15	80	78	34	31	75	27	---
84	51	84	51	87	51	84	51	43	80	8	29	85	88	51	49	51	56	---
25	64	32	65	36	61	83	66	56	75	17	43	84	81	65	53	55	70	2
193	102	191	103	186	111	186	104	104	169	27	58	185	108	106	106	116	118	2
51	71	46	74	43	76	39	73	58	88	38	87	43	47	73	69	49	75	---
73	54	67	65	69	61	67	64	68	66	39	50	65	64	59	55	63	68	---
90	81	67	80	77	51	74	78	60	80	16	41	75	76	82	76	96	81	1
71	49	92	45	90	53	87	43	56	77	11	43	89	88	51	51	51	53	---
123	62	122	63	126	73	116	62	72	137	46	59	123	121	61	62	119	70	---
61	43	58	44	51	49	49	43	49	29	78	35	47	55	46	42	57	49	---
76	60	76	55	73	67	73	60	55	104	17	29	80	75	62	61	75	73	---
55	35	49	40	52	39	47	37	47	79	19	62	53	53	36	48	48	43	3
137	52	129	59	123	59	127	58	101	174	25	82	136	129	53	69	118	78	---
106	64	101	62	97	72	95	62	73	132	18	50	104	99	60	69	61	77	1
252	62	250	71	247	79	244	68	93	284	34	119	253	248	68	68	223	104	1
148	70	139	75	137	81	136	65	95	159	23	59	149	85	72	69	145	74	2
2,421	1,498	2,336	1,539	2,336	1,622	2,274	1,529	1,619	2,700	551	1,167	2,385	2,269	1,546	1,489	2,291	1,790	26

Name of Voting Precinct	United States Senator		Governor					Lieutenant Governor		Secretary of State		
	Wm. S. Kenyon, Rep.	Chas. R. Hayes, Dem.	W. L. Harding, Rep.	Claude R. Porter, Dem.	Madison L. Christian, Prob.	Andrew Engle, Soc.	Ernest R. Moore, Rep.	Frank B. Whitaker, Dem.	Wm. E. Allen, Rep.	J. C. Murtagh, Dem.	Elizabeth R. Mitchell, Prob.	John J. Donel, Soc.
Albia—First Ward	100	67	134	97	2	5	144	82	143	80	2	2
Second Ward	145	64	130	86	2	4	130	70	132	66	2	2
Third Ward	140	51	111	85	2	2	114	71	127	63	2	1
Fourth Ward	208	88	178	127	3	2	189	94	185	91	2	1
Avery	65	46	61	55	1	5	59	42	61	44	2	2
Bluff Creek—No. 1	99	33	79	66	1	3	84	45	82	50	1	2
Bluff Creek—No. 2	37	39	79	46	2	2	76	42	78	46	2	3
Buxton—No. 1	196	30	174	51	2	4	178	49	191	24	1	3
Buxton—No. 2	162	10	158	10	2	4	152	8	158	7	1	3
Cedar	71	70	65	27	2	3	51	83	40	86	1	3
Poster	52	24	46	31	1	1	42	28	42	27	2	2
Franklin	63	56	58	62	2	2	55	59	58	59	2	2
Georgetown	31	58	37	60	2	2	27	53	23	62	2	2
Hilton	66	48	59	63	1	1	59	57	59	56	2	2
Hittman	95	122	91	125	2	5	72	107	81	102	1	5
Hocking	62	27	61	34	1	1	58	20	61	19	2	2
Jackson	42	133	56	141	2	2	35	137	38	135	2	2
Lockman	38	22	27	31	1	13	31	19	37	23	1	13
Mantua	66	20	46	23	2	2	54	22	58	23	2	1
Pleasant	82	71	80	73	1	3	74	69	73	68	1	2
Troy Township	127	46	102	69	2	2	109	59	104	53	2	2
Union—No. 1	128	126	105	141	2	2	97	139	102	131	2	1
Union—No. 2	71	82	73	83	1	15	64	74	68	78	2	13
Urbana	41	39	39	44	1	1	39	36	36	41	2	2
Ward	20	20	14	24	1	16	16	19	13	20	2	13
Wayne—No. 1	25	60	25	60	1	1	29	56	23	60	1	1
Wayne—No. 2	102	60	66	80	1	11	81	86	87	62	2	10
Total	2,468	1,517	2,142	1,863	19	188	2,105	1,636	2,165	1,561	17	182

## POWESHIEK

Bear Creek	296	113	258	153	2	2	256	121	244	143	2	2
Chester	74	27	55	46	2	2	64	32	58	42	2	2
Deep River	178	43	150	78	2	3	158	56	130	84	2	3
Grant	99	34	79	59	2	2	82	45	99	40	1	2
Grinnell—First Ward	207	48	157	93	2	2	175	67	155	68	2	2
Second Ward	167	61	145	86	2	4	130	76	142	75	2	4
Third Ward	99	68	60	75	5	2	50	65	50	63	4	2
Fourth Ward	125	69	116	82	2	2	114	77	115	73	1	2
Hartwick	52	18	47	22	1	1	46	19	30	28	2	2
Jackson	350	85	324	141	2	2	325	123	309	141	2	1
Jefferson	19	40	13	44	2	2	15	42	14	44	2	2
Lincoln	127	35	101	57	1	6	115	38	107	52	2	7
Madison	57	33	44	46	2	2	44	40	40	46	2	2
Madison	118	65	100	38	2	2	98	70	91	82	1	2
Pleasant	101	36	82	53	3	3	88	36	80	56	3	3
Sheridan	81	31	61	49	2	5	68	39	51	54	2	1
Scott	78	11	56	26	2	2	64	16	61	23	2	2
Sugar Creek	78	75	61	65	2	2	57	89	60	89	1	2
Union	75	30	62	42	1	1	65	37	65	39	1	1
Warren	72	40	65	50	2	4	62	47	65	48	2	5
Washington	69	48	60	62	3	1	63	50	49	61	2	1
Total vote	2,476	1,015	2,098	1,447	19	83	2,148	1,195	2,043	1,348	21	30

## WAPELLO

Adams	106	102	85	124	2	2	87	112	91	111	2	2
Agency	124	50	119	58	2	2	120	55	114	56	2	2
Cass	64	34	58	35	2	2	56	31	53	37	2	2

SEMI-OFFICIAL VOTES BY PRECINCTS

433

(Sixth District)

Auditor of State	Treasurer of State	Attorney General	Supt. of Public Instruction	Non-partisan Judges of Supreme Court			Railroad Commissioners			Representatives in Congress								
Frank E. Shaw, Rep.	Ouy M. Gillette, Dem.	Edwin H. Hoyt, Rep.	John Jamison, Dem.	H. M. Havner, Rep.	Jos. J. Meyers, Dem.	P. E. McCluhan, Rep.	G. W. Walters, Dem.	Frank E. Gaynor	Dyton W. Preston	V. R. McGinnis	T. S. Stevens (To fill vacancy)	Dwight N. Lewis, Rep.	Charles Webster, Rep.	Geo. W. Koontz, Dem.	Joseph F. Deb, Dem.	C. W. Ramseyer, Rep.	Buell McCosh, Dem.	H. Grimes, Soc.
145	76	142	177	134	87	140	76	57	44	26	54	144	137	80	80	142	91	9
126	64	135	62	124	77	123	69	41	51	21	45	133	125	65	65	131	78	1
127	65	139	57	118	71	122	60	60	65	21	58	120	123	56	56	128	76	1
195	60	102	90	170	112	182	92	70	62	39	65	150	150	85	85	119	89	1
92	42	55	45	60	44	55	40	15	15	14	14	60	55	42	42	58	35	1
93	42	55	45	60	44	55	40	15	15	14	14	60	55	42	42	58	35	1
75	44	77	41	73	46	80	31	20	26	7	19	77	72	40	40	92	43	1
107	30	193	33	158	34	198	32	97	79	26	100	196	195	32	32	198	30	1
152	9	152	5	153	4	151	7	61	72	21	42	151	154	4	4	161	4	2
56	29	57	27	58	78	55	78	11	16	10	9	54	64	79	78	56	79	3
42	45	40	27	42	32	32	25	10	17	10	12	43	39	28	25	53	22	1
60	57	62	57	57	57	63	56	26	32	21	32	69	58	55	54	62	50	1
27	59	21	58	22	53	32	59	5	16	12	12	28	26	56	56	27	56	2
64	52	60	54	64	53	61	49	18	21	11	10	62	61	50	47	65	56	1
40	104	89	110	72	111	68	108	25	39	18	27	82	68	104	95	74	115	7
58	23	51	27	58	25	53	24	28	30	12	27	63	54	19	21	61	30	1
41	139	32	134	33	141	36	136	16	17	17	14	36	35	134	134	35	140	1
81	18	32	18	31	21	32	18	14	17	8	17	34	29	17	16	34	20	1
85	24	53	21	58	20	50	23	7	11	7	9	53	48	20	21	55	25	1
77	66	75	64	76	65	70	68	12	14	4	8	72	69	66	62	80	66	2
111	51	108	54	109	54	110	49	20	29	20	30	119	104	41	46	119	56	1
101	132	97	122	102	134	94	129	31	43	25	41	101	102	127	124	98	137	1
68	81	66	73	76	66	73	73	6	11	9	8	68	63	72	69	67	80	14
39	37	38	35	30	39	35	38	10	10	10	10	36	33	36	35	39	42	1
11	25	11	22	14	19	11	21	14	11	9	15	14	10	19	21	11	23	12
22	59	23	58	22	60	22	59	9	13	13	10	24	25	57	54	20	63	1
90	62	82	67	90	57	81	67	26	34	17	35	89	81	57	56	75	68	5
2,212	1,537	2,152	1,613	2,133	1,628	2,104	1,587	703	859	432	752	2,166	2,093	1,491	1,455	2,217	1,645	1,673

COUNTY.

267	124	263	129	256	136	255	125	112	121	30	102	259	233	130	121	236	130	...
69	26	68	28	69	31	72	25	36	46	11	32	67	64	30	29	63	35	...
172	46	170	46	159	63	173	49	41	51	12	37	167	158	43	44	172	57	...
95	37	92	37	89	41	88	31	36	50	6	33	85	85	34	37	82	50	...
189	60	188	62	188	89	182	61	109	138	19	76	193	177	57	58	189	100	...
145	72	141	72	139	78	145	64	66	91	18	59	137	137	62	63	145	106	...
51	63	51	61	47	66	47	51	25	34	12	19	33	50	62	60	45	84	...
115	60	117	69	106	85	113	70	54	83	24	49	113	110	72	70	82	308	...
46	21	47	20	44	24	47	39	20	23	5	23	47	49	20	18	50	30	...
326	150	320	115	328	118	328	112	134	116	37	124	326	316	119	111	312	135	...
17	41	15	41	14	44	18	39	4	2	1	13	13	13	42	40	15	41	...
119	35	129	35	107	50	128	33	22	33	2	27	122	119	32	30	129	33	...
51	35	51	33	52	25	48	37	22	34	5	21	52	50	35	34	54	35	...
110	63	107	67	98	78	103	66	35	50	16	36	105	100	67	65	94	59	...
93	35	95	35	92	37	87	38	29	42	6	29	95	92	34	33	88	43	...
78	31	74	31	72	34	75	30	20	22	4	20	71	72	31	28	74	38	...
72	11	71	11	63	20	67	14	22	25	9	27	67	68	18	12	65	19	...
59	88	56	87	56	88	60	85	28	42	16	36	90	89	58	57	84	82	...
73	34	68	35	68	37	66	24	17	21	4	13	68	65	31	32	64	40	...
70	41	66	46	64	48	69	39	39	45	13	18	68	70	43	38	69	45	...
64	49	64	49	62	51	60	48	25	29	5	25	64	63	49	46	65	56	...
2,279	1,101	2,254	1,109	2,170	1,233	2,224	1,064	901	1,148	258	803	2,233	2,177	1,082	1,056	2,150	1,399	...

COUNTY.

99	108	96	106	87	117	90	105	33	39	13	34	93	89	106	99	104	104	...
121	54	122	54	119	58	115	50	19	29	7	16	119	115	67	66	124	67	...
40	30	40	30	38	33	35	30	9	14	6	13	49	56	30	31	38	34	...

## WAPELLO COUNTY

Name of Voting Precinct	United States Senator		Governor					Lieutenant Governor		Secretary of State		
	Wm. S. Kenyon, Rep.	Chas. R. Keyes, Dem.	W. I. Harding, Rep.	Claude R. Porter, Dem.	Madison L. Christian, Proh.	Andrew Engle, Soc.	Ernest R. Moore, Rep.	Frank B. Whitaker, Dem.	Wm. S. Allen, Rep.	J. C. Murtagh, Dem.	Elmer R. Mitchell, Proh.	John J. Donat, Soc.
Center—First Precinct	247	228	250	238	2	11	222	225	239	224	1	10
Center—Second Precinct	321	190	294	220	1	7	289	197	304	198	1	6
Center—Third Precinct	346	138	318	190	1	6	301	153	309	146	1	8
Center—Fourth Precinct	315	136	299	158		3	305	139	295	159		3
Center—Fifth Precinct	296	243	292	238	1	26	271	243	274	239	1	28
Center—Sixth Precinct	251	213	248	209		7	235	210	230	215		7
Center—Seventh Precinct	301	210	276	223		11	376	208	375	210		11
Center—Eighth Precinct	115	100	105	104		4	103	95	105	96		4
Center—Ninth Precinct	120	65	107	67	1	4	108	69	109	68	1	5
Columbia—First Precinct	160	78	142	80		3	140	80	124	82		3
Columbia—Second Precinct	63	9	38	23		2	45	77	41	18		1
Competina	108	65	102	68		2	103	66	99	68		2
Dahlonega	46	28	40	33		3	44	25	37	33		3
Green	61	52	54	59		3	56	54	50	61		2
Highland	24	64	83	64		2	82	59	83	61		2
Keokuk	59	45	54	51		4	54	50	53	49		1
Pleasant	37	55	68	55		7	72	42	69	48		6
Polk	122	80	89	116		4	107	90	96	94		6
Richland—First Precinct	110	28	93	39	1	1	98	32	86	38	1	1
Richland—Second Precinct	43	18	39	21		2	41	19	39	23		2
Washington—First Precinct	78	50	71	47		1	70	47	70	47		2
Washington—Second Precinct	78	43	69	45		1	71	45	72	45		2
Washington—Third Precinct	113	59	107	56		1	110	47	105	50		2
Washington—Fourth Precinct	92	36	79	53		3	89	42	82	49		2
Total	3,977	2,363	3,674	2,678	7	115	3,673	2,457	3,615	2,518	6	115

## SEMI-OFFICIAL VOTE BY PRECINCTS

435

(Sixth District)—Continued.

Auditor of State	Treasurer of State	Attorney General	Supt. of Public Instruction	Non-partisan Judges of Supreme Court	Railroad Commissioners	Representatives in Congress												
Frank S. Shaw, Rep.	Guy M. Gillette, Dem.	Edwin H. Hoyt, Rep.	John Jamison, Dem.	H. M. Havner, Rep.	Jos. J. Meyers, Dem.	F. E. McClennahan, Rep.	G. W. Walters, Dem.	Frank R. Gaynor	Byron W. Preston	V. R. McInnis	T. S. Stevens (To fill vacancy)	Dwight N. Lewis, Rep.	Charles Webster, Rep.	Geo. W. Koontz, Dem.	Joseph F. Bell, Dem.	U. W. Kammeyer, Rep.	Fuell McCash, Dem.	H. Grimes, Soc.
231	224	230	225	202	261	221	227	71	79	39	69	223	224	223	229	236	243	10
307	195	300	300	260	243	298	185	158	164	54	123	300	300	157	200	321	231	7
331	140	329	154	271	221	307	166	176	203	59	151	328	316	199	329	329	172	8
302	138	301	134	266	172	283	123	165	205	57	123	299	239	137	123	294	154	8
268	240	263	241	243	271	257	226	148	62	24	51	292	257	238	231	271	263	8
237	208	221	201	191	231	219	199	142	172	54	157	321	216	191	185	267	235	6
374	211	372	214	347	244	349	219	151	194	72	105	306	303	219	302	303	242	9
104	97	103	97	92	106	94	68	34	36	25	37	100	102	84	89	103	107	4
111	56	109	66	109	57	102	58	43	27	18	51	108	105	56	112	59	59	4
142	80	140	81	126	83	126	78	49	60	13	44	126	123	79	78	83	23	1
51	9	51	10	48	12	45	12	11	14	3	13	50	50	10	10	50	12	1
101	68	100	67	98	71	92	65	41	55	20	41	101	95	66	65	104	62	3
46	26	44	27	42	38	44	26	10	11	5	9	45	45	28	28	44	28	1
57	53	58	52	54	56	64	51	16	14	6	10	56	57	57	47	62	54	2
85	52	80	61	78	65	81	61	21	25	12	14	80	82	62	60	83	63	1
54	48	55	47	53	51	54	46	12	14	7	11	57	55	46	46	58	46	1
79	36	76	38	71	44	75	36	16	20	6	18	75	68	37	38	79	39	1
111	80	110	82	110	82	108	81	28	33	11	25	112	109	79	78	106	92	7
97	27	96	27	89	36	94	25	15	16	8	18	95	93	23	25	95	31	1
42	19	40	20	40	21	38	21	6	8	4	6	42	41	18	17	39	22	2
71	46	68	47	71	48	65	48	15	18	14	16	69	67	48	43	74	49	1
73	46	73	45	74	44	68	42	29	23	10	27	73	71	42	42	74	44	1
107	51	110	49	102	56	101	53	38	37	14	34	108	109	50	46	114	48	1
93	39	90	41	92	42	87	39	26	27	10	21	87	87	41	37	95	36	2
3,742	2,383	3,697	2,407	3,392	2,764	3,515	2,359	1,376	1,624	571	1,285	3,676	3,597	2,379	2,303	2,796	2,532	102

Name of Voting Precinct	United States Senator		Governor					Lieutenant Governor		Secretary of State			
	Wm. S. Kenyon, Rep.	Chas. R. Keyes, Dem.	W. L. Harding, Rep.	Claude R. Porter, Dem.	Madison L. Christian, Prob.	Andrew Fogle, Soc.	Ernest R. Moore, Rep.	Frank B. Whitaker, Dem.	Wm. S. Allen, Rep.	J. C. Murtagh, Dem.	Fritz R. Mitchell, Prob.	John J. Donal, Soc.	
Adams	78	36	70	56	1	1	72	43	68	43	1	1	
Adel	173	62	209	102		3	190	86	206	77	4		
Beaver	58	37	63	63			70	51	62	53			
Boone	63	31	55	50		1	54	40	57	36		1	
Colfax	66	21	56	33	1	1	66	33	54	33	1	1	
Dallas	70	23	83	44			78	22	78	34			
Dallas Center	94	41	107	90	1	1	101	68	103	62		1	
DeSoto	41	16	53	18			50	17	59	19			
Dexter	141	82	126	71	3	3	134	54	135	55		3	
Grant	68	50	61	80		4	71	53	68	72		4	
Lincoln	79	22	56	38		1	54	30	60	41		1	
Linn	98	27	97	73	3	1	99	46	103	46	2	1	
Perry - First Ward	130	68	199	83		2	162	60	157	70	1	1	
Second Ward	182	69	215	117		4	192	100	191	114		4	
Third Ward	134	55	160	74		5	149	66	146	68		4	
Redford	121	42	105	99	1	1	116	69	123	67	2	1	
Scandia	41	49	39	65		6	35	45	38	44	1	3	
Spring Valley	72	15	79	28	1	3	73	23	65	2	1	3	
Sugar Grove	117	25	110	63			110	48	114	44			
Van Meter	105	37	106	68			106	51	107	52			
Walnut	100	45	96	86		4	94	60	94	61	2	3	
Washington	38	20	41	37	1		38	29	38	34	1		
Woodward	126	56	137	60	3	1	126	81	119	82	3	1	
Total	2,179	875	2,326	1,506	15	40	2,228	1,211	2,241	1,234	23	37	

## MADISON

Crawford	83	41	78	61			71	56	78	57		1
Douglas	68	51	54	79		2	68	56	65	59		3
Earlham	147	57	132	82	1		123	62	140	59	1	
Grand River	97	68	88	79	1		85	66	85	72	1	2
Jackson	76	37	66	56	1	1	72	36	67	51		1
Jefferson	76	29	58	52		1	61	32	65	38		1
Lee	27	32	25	45			21	37	21	43		
Lincoln	84	35	60	68	2		74	46	71	58	2	1
Madison	35	19	35	17			32	18	32	23		
Monroe	80	24	58	53	1	1	64	32	67	36		
Ohio	116	25	113	44	2		108	29	101	26	3	
Penn	73	42	51	61	1	1	61	48	66	52	3	1
Scott	75	57	69	79		4	69	51	63	66		4
South	149	48	140	72	2		136	62	137	64	1	
Union	49	25	45	40	1	1	45	30	47	32		1
Walnut	77	53	74	76		1	69	61	65	79		1
Webster	75	33	74	50			70	36	66	49		
Winters - First Ward	170	67	159	106	2	3	161	79	166	85	2	3
Second Ward	170	63	175	94	1	6	161	78	159	82	1	6
Total	1,728	797	1,573	1,213	15	22	1,551	993	1,564	1,037	13	25

## MARION

Durham	31	12	24	24			29	18	27	17		
Harvey	66	41	60	54		1	57	46	59	43		1
Tracy	74	32	50	47	1		64	35	63	43	1	1
Dallas	63	66	40	38	1	3	50	72	49	79		3
Melcher	105	168	84	184		15	86	160	87	186	1	16

DISTRICT.

COUNTY.

And/or of State	Treasurer of State	Attorney General	Supt. of Public Instruction	Non-partisan Judges of Supreme Court	Railroad Commissioners	Representatives in Congress
Frank S. Shaw, Rep.	Cuy M. Gillette, Dem.	Edwin H. Hoyt, Rep.	John Jamison, Dem.	H. M. Havnet, Rep.	Jos. J. Meyers, Dem.	P. E. McClennahan, Rep.
G. W. Walters, Dem.	Frank R. Gaynor	Byron W. Preston	V. R. McManis	T. S. Stevens (To fill vacancy)	Dwight N. Lewis, Rep.	Charles Webster, Rep.
Geo. W. Koontz, Dem.	Joseph E. Deb.	Cassius C. Dowell, Rep.	H. C. Evans, Dem.	Chas. Gay, Soc.		
83	205	83	210	77	40	76
81	82	80	82	82	82	82
80	80	80	80	80	80	80
80	80	80	80	80	80	80
101	101	101	101	101	101	101
55	55	55	55	55	55	55
145	145	145	145	145	145	145
81	81	81	81	81	81	81
61	61	61	61	61	61	61
105	105	105	105	105	105	105
160	160	160	160	160	160	160
191	191	191	191	191	191	191
143	143	143	143	143	143	143
127	127	127	127	127	127	127
40	40	40	40	40	40	40
68	68	68	68	68	68	68
117	117	117	117	117	117	117
114	114	114	114	114	114	114
102	102	102	102	102	102	102
41	41	41	41	41	41	41
131	131	131	131	131	131	131
2,342	1,060	2,312	1,029	2,220	1,225	2,179
1,017	741	779	502	784	2,310	2,183
1,019	985	2,289	991	84	84	84

COUNTY.

78	51	78	52	71	59	79	48	22	46	32	30	78	73	50	46	81	50
72	51	68	53	67	58	63	53	25	45	37	38	63	60	55	50	66	56
140	53	143	55	139	60	141	56	46	66	33	33	142	135	54	47	147	53
94	64	91	66	87	72	88	69	39	58	48	46	91	89	69	65	93	66
75	36	72	33	74	37	73	33	42	33	23	25	75	74	34	28	15	39
71	29	72	29	68	34	69	29	25	33	26	25	72	29	29	27	72	28
28	34	27	37	27	40	34	37	13	16	9	12	28	27	33	36	29	33
80	44	79	46	70	53	81	39	47	56	51	53	82	76	44	38	84	42
86	23	86	20	86	25	83	23	13	19	12	17	37	34	18	18	38	17
76	29	73	31	60	33	75	33	22	27	28	26	77	72	29	29	76	33
119	26	114	27	111	31	112	27	32	47	30	30	115	108	28	28	113	81
67	46	64	46	66	46	61	45	37	47	18	39	65	62	44	39	64	43
74	62	71	60	69	62	75	60	25	36	25	34	74	72	59	50	74	61
139	64	131	63	139	69	137	59	42	56	36	36	143	137	61	54	149	56
51	25	52	26	46	31	50	25	23	29	21	20	53	51	27	24	49	24
73	65	71	69	73	66	71	69	14	29	27	22	69	70	67	59	76	63
79	34	75	35	68	44	72	37	21	27	20	71	73	34	34	28	67	36
172	74	171	78	156	84	162	82	48	61	28	49	163	160	76	74	164	75
166	70	164	73	156	81	168	70	60	77	43	58	163	162	69	66	161	68
1,688	880	1,653	906	1,581	979	1,635	893	598	828	562	648	1,663	1,606	878	789	1,636	872

COUNTY.

33	13	31	18	30	13	30	12	13	14	5	12	30	30	10	8	32	11
60	42	57	45	60	46	57	44	26	39	13	28	57	56	40	41	59	46
60	32	66	31	61	38	66	36	24	28	12	17	68	65	39	31	66	34
53	67	52	70	50	69	59	69	22	28	10	25	52	50	69	64	52	69
84	164	84	161	81	172	92	162	51	64	35	62	88	81	180	148	85	167



MARION COUNTY

Name of Voting Precinct	United States Senator		Governor					Lieutenant Governor		Secretary of State		
	Wm. S. Keyton, Rep.	Chas. B. Keyes, Dem.	W. L. Harding, Rep.	Claude R. Porter, Dem.	Madison L. Christian, Proh.	Andrew Engle, Soc.	Ernest R. Moore, Rep.	Frank B. Whitaker, Dem.	Wm. S. Allen, Rep.	J. C. Murtagh, Dem.	Ezra R. Wittbel, Proh.	John J. Donat, Soc.
Newbern	55	29	27	36	1			29		22	2	
Franklin	59	41	44	60			56	45	52	51		
Indiana	88	66	69	81	1		73	78	70	71		
Flagler	45	28	28	37		4	37	30	38	30	4	
Knoxville Township	159	133	138	217		3	209	163	196	175	3	
Knoxville City--First Ward	230	66	139	107			196	91	193	92		
Second Ward	109	42	88	60	1	3	57	55	88	54	3	
Third Ward	150	90	126	123			123	107	180	106		
Lake Prairie	58	172	24	217		1	24	178	33	193	2	
Pella--First Ward	71	88	58	140			88	107	59	101	1	
Second Ward	56	117	29	147		2	37	136	43	131	2	
Third Ward	46	90	25	124			37	94	39	91	2	
Fourth Ward	44	44	29	65		2	39	52	34	43	2	
Bussey	66	65	57	72	1		59	67	63	61	1	
Everist	26	35	26	39		2	25	35	28	23	2	
Hamilton	33	53	31	59	1		30	55	25	53	1	
Marysville	23	41	20	49		2	17	45	20	45	2	
Perry Township	30	25	24	30			26	24	27	23	2	
Pleasant Grove	68	65	66	73			65	71	71	66		
Pleasantville	136	53	127	67			137	62	126	63		
Polk	36	49	34	62		1	39	38	35	39		
Red Rock	73	45	31	66			63	53	64	58	1	
Summit	73	84	28	129		2	60	102	54	101		
Swan	32	43	71	60			71	54	70	58		
Union	52	39	46	41			45	38	44	45		
Washington	102	75	78	105	7	1	89	92	87	96	1	
Total	2,289	1,990	1,834	2,665	17	63	1,992	2,247	1,984	2,288	17	68

POLK

Allen	31	11	26	29	1	2	23	14	24	15	3
Beaver	39	38	31	66	1	2	31	47	78	52	8
Bloomfield--First Precinct	101	59	31	120	3	5	76	74	72	78	4
Second Precinct	17	17	14	29	1	1	12	20	10	24	2
Camp--First Precinct	32	12	21	32	1	2	25	21	25	23	1
Second Precinct	34	23	40	69	1	2	32	38	30	37	1
Clay	96	28	31	90	1	6	79	89	84	41	4
Crocker	149	44	121	126	1	4	108	62	102	66	2
Delaware	35	24	46	39	1	3	35	23	41	24	2
Douglas	58	28	51	65	1	4	41	41	45	41	3
Elkhart	69	39	69	71	3	6	55	19	32	16	1
Franklin--First Precinct	22	14	20	25	2	2	31	15	35	14	1
Second Precinct	23	14	32	23			31	31	17	32	1
Four Mile	29	28	18	62	1	4	18	31	17	32	1
Jefferson--First Precinct	23	10	24	17	1	1	21	15	23	6	2
Second Precinct	63	15	68	31	1	6	62	18	69	17	1
Lincoln--First Precinct	49	10	21	47	1	2	36	15	29	29	1
Second Precinct	17	9	17	21			17	9	14	14	1
Madison	42	27	37	50		8	37	26	40	38	4
Saylor	51	24	50	58		1	56	28	47	26	2
Union	47	9	34	34			39	12	42	17	1
Valley--First Precinct	35	42	30	63	3	8	25	60	27	46	3
Second Precinct	54	39	53	64			47	46	50	45	2
Third Precinct	26	23	39	40	3	2	31	34	32	26	2
Walnut	46	25	51	52	2	3	41	39	44	28	2
Washington	42	20	44	37	1	1	45	23	44	30	3
Webster--First Precinct	59	8	32	28			28	11	33	13	1
Second Precinct	45	20	42	33	1	4	26	25	43	17	2
Third Precinct	33	14	23	23	1	2	22	20	26	17	1
Des Moines City--											
First Ward--First Precinct	14	8	18	20		2	19	11	15	7	1
Second Precinct	220	38	134	107		5	152	71	197	64	3



Name of Voting Precinct	United States Senator		Governor					Lieutenant Governor		Secretary of State		
	Wm. S. Kenyon, Rep.	Chas. R. Keyes, Dem.	W. L. Harding, Rep.	Claude R. Porter, Dem.	Madison J. Christian, Proh.	Andrew Engle, Soc.	Ernest R. Moore, Rep.	Frank B. Whitaker, Dem.	Wm. S. Allen, Rep.	J. C. Martagh, Dem.	Ezra R. Mitchell, Proh.	John J. Donah, Soc.
Third Precinct	291	73	244	186	1	6	250	101	248	115	8	7
Fourth Precinct	311	49	177	137	1	8	170	81	181	80	4	4
Fifth Precinct	222	53	166	136		4	189	83	243	68	5	5
Sixth Precinct	317	64	233	201		8	233	117	251	121	9	9
Seventh Precinct	314	47	224	177	3	4	250	99	258	95	13	1
Eighth Precinct	101	43	135	123		5	145	66	150	60	1	1
Ninth Precinct	234	65	177	189	1	12	159	117	182	102	9	11
Tenth Precinct	94	26	74	77		6	73	42	86	33	4	4
Second Ward—First Precinct	34	23	51	49	2	6	30	29	29	28	2	4
Second Precinct	171	60	146	118		4	124	73	133	64	6	6
Third Precinct	68	11	71	36		4	62	19	63	19	1	1
Fourth Precinct	93	41	101	69		4	89	36	83	36	6	6
Fifth Precinct	153	37	137	113		8	121	99	128	76	2	3
Sixth Precinct	120	40	103	98		12	87	68	105	55	11	11
Third Ward—First Precinct	65	23	75	55		2	61	28	62	27	1	1
Second Precinct	45	24	56	43		3	39	46	39	26	3	3
Third Precinct	85	53	81	91		3	68	68	77	53	2	2
Fourth Precinct	67	31	76	63		4	59	33	62	32	2	2
Fifth Precinct	128	35	100	93	2	4	100	46	115	38	4	4
Sixth Precinct	148	29	116	91	1	7	106	50	119	49	1	1
Seventh Precinct	140	44	137	105	3	5	112	54	126	54	4	4
Eighth Precinct	166	79	148	157	2	13	122	104	144	82	3	15
Fourth Ward—First Precinct	126	104	112	170		10	95	112	120	112	1	11
Second Precinct	32	19	60	60		3	41	18	39	19	1	3
Third Precinct	82	40	80	91		3	67	51	68	44	1	3
Fourth Precinct	84	51	87	106		8	67	54	76	52	8	8
Fifth Precinct	45	26	44	50		4	37	31	40	28	5	5
Sixth Precinct	129	37	123	114		10	60	106	51	2	2	2
Fifth Ward—First Precinct	26	30	49	65		3	47	35	38	33	2	2
Second Precinct	27	28	36	55		2	25	29	21	29	2	2
Third Precinct	72	29	57	85	1	10	50	44	53	35	5	5
Fourth Precinct	121	42	99	150	1	10	93	69	98	64	5	8
Fifth Precinct	148	34	109	115		10	118	58	124	57	2	5
Sixth Precinct	125	48	98	138	2	10	94	70	166	66	3	20
Sixth Ward—First Precinct	60	34	69	91	1	6	48	43	53	34	2	3
Second Precinct	31	31	42	79		7	34	39	36	32	2	9
Third Precinct	100	41	75	116	1	9	80	60	85	64	1	7
Fourth Precinct	18	79	171	174		24	157	99	159	104	1	26
Fifth Precinct	167	67	131	179	1	10	129	103	146	90	1	11
Sixth Precinct	47	27	56	55		4	45	27	42	24	2	7
Seventh Ward—First Precinct	52	37	64	88		11	43	25	42	33	2	7
Second Precinct	142	78	131	173	1	21	115	95	125	83	1	18
Third Precinct	16	118	144	261	1	22	117	156	134	139	4	27
Fourth Precinct	77	37	78	99		12	68	36	66	36	1	12
Fifth Precinct	21	17	25	31		5	23	19	26	20	1	5
Sixth Precinct	2	26	20	44		8	17	28	24	26		5
Total	7,001	1,749	6,267	5,506	56	461	5,734	3,785	6,103	3,562	137	437

*In 1937 1243255*

STORY

Ames First Ward	156	34	123	77	2	1	124	56	134	47	1	1
Second Ward	191	42	134	102	1	1	141	74	160	61	1	1
Third Ward	95	30	55	76	2		65	57	73	49		
Fourth Ward	156	35	100	82	4	2	126	58	126	59	2	
Collins Township	128	55	108	70	1	6	114	67	115	57		4
Grant Township	70	10	66	14	1		65	11	64	12	1	
Howard Township	220	16	102	134	1	1	192	39	182	44	1	1
Indian Creek	153	56	122	87	2	1	128	65	124	66	4	1
Kelly Precinct	46	7	30	28		1	39	14	29	16	1	1
Lafayette Township	66	49	23	85		3	43	5	48	55		2
Lincoln Township	131	34	111	56	2	1	113	40	114	41	1	1
Milford Township	52	8	26	35			38	14	43	2		

SEMI-OFFICIAL VOTE BY PRECINCTS

(Seventh District)—Continued.

Auditor of State	Treasurer of State	Attorney General	Supt. of Public Instruction	Non-partisan Judges of Supreme Court	Judges of Supreme Court	Railroad Commissioners	Representatives in Congress											
Frank S. Shaw, Rep.	Cuy M. Gillette, Dem.	Edwin H. Lovv., Rep.	John Jamison, Dem.	H. M. Havner, Rep.	Jos. J. Meyers, Dem.	P. L. McClellan, Rep.	G. W. Walters, Dem.	Frank R. Gaynor	Byron W. Preston	V. R. McGinnis	T. S. Stevens (To fill vacancy)	Dwight N. Lewis, Rep.	Charles Webster, Rep.	Geo. W. Koontz, Dem.	Joseph F. Deh., Dem.	Cassius C. Dowell, Rep.	H. C. Evans, Dem.	Chas. Gay, Soc.
252	86	249	93	226	141	233	82	262	221	70	221	264	231	95	90	304	70	5
185	62	134	67	154	104	164	87	188	153	49	140	189	156	75	58	212	66	4
202	84	102	82	184	93	167	49	186	122	71	160	196	166	70	63	234	57	7
256	100	253	126	241	94	239	108	67	189	271	228	100	93	225	77	5	5	5
277	55	273	68	270	83	245	79	256	216	72	214	237	252	76	58	300	65	1
159	50	155	63	162	75	134	52	182	101	43	103	170	185	53	40	189	39	2
187	86	171	92	180	120	157	98	161	125	63	130	199	162	94	80	226	30	9
92	29	79	32	88	41	74	34	72	64	26	62	90	71	33	24	103	30	4
25	23	94	25	27	40	25	25	29	29	17	13	21	30	21	22	34	23	6
125	63	125	65	109	102	110	58	90	76	41	78	129	112	66	49	145	54	6
60	17	60	17	57	23	55	14	46	41	23	43	58	50	22	17	72	16	1
62	38	79	31	81	47	76	31	61	54	28	54	90	75	36	64	98	33	3
133	63	119	72	115	98	113	63	109	102	46	91	132	105	72	62	156	63	9
100	53	97	56	90	75	89	53	91	81	31	75	108	95	69	47	112	53	9
60	26	67	32	42	54	55	25	53	44	29	48	63	53	33	23	77	22	2
40	25	38	23	39	35	38	10	40	32	14	32	42	37	29	19	46	22	2
72	57	73	56	65	77	69	58	64	59	26	45	74	60	52	56	39	55	6
58	28	57	33	60	35	56	25	51	36	19	31	92	54	31	33	79	22	3
106	35	107	39	96	61	103	36	101	90	25	76	122	97	35	30	134	23	2
117	37	118	40	121	50	114	21	113	87	44	89	128	98	42	28	155	45	6
126	50	124	53	121	69	114	48	98	85	36	83	130	104	70	46	173	82	16
151	77	132	92	138	104	149	73	142	116	61	119	157	120	87	20	142	92	8
45	112	95	111	82	144	78	114	83	75	50	74	106	86	170	100	66	17	6
93	16	35	20	27	56	33	21	14	24	21	15	33	21	18	84	42	4	7
68	39	65	38	60	62	62	46	70	61	39	59	80	62	45	36	96	21	10
65	50	55	44	56	72	64	47	62	34	28	39	64	56	57	42	43	26	4
37	30	31	31	30	41	34	28	34	21	33	36	30	32	28	22	128	29	2
104	45	99	48	96	65	96	60	111	91	34	87	121	114	50	42	35	24	2
32	29	33	30	25	46	31	29	27	30	22	26	32	29	30	29	38	21	5
21	24	19	25	15	37	18	25	29	27	10	23	27	17	28	20	62	30	6
49	38	46	33	43	50	38	38	39	38	25	42	53	44	42	36	132	48	12
102	50	97	48	96	84	81	49	87	73	23	71	112	84	53	42	146	43	6
130	42	131	44	116	57	117	46	121	96	99	92	132	118	46	41	126	53	16
106	58	61	100	79	88	58	58	106	142	38	97	106	93	55	48	71	21	5
48	33	48	37	46	46	40	36	47	53	22	45	48	40	45	33	42	29	8
38	33	31	32	30	49	31	28	32	25	19	33	35	30	33	112	39	5	
82	44	87	42	86	70	75	42	77	64	25	57	93	74	66	41	194	74	2
173	38	160	87	146	125	121	94	136	124	58	117	169	125	102	72	134	45	7
158	80	147	83	132	120	136	85	137	122	62	130	164	127	95	67	189	84	11
43	21	32	28	35	27	30	25	45	40	30	41	41	34	22	22	47	24	6
46	30	44	35	40	48	36	36	42	24	19	22	22	29	36	29	61	35	6
125	120	120	76	69	112	103	86	117	97	44	82	135	96	97	76	157	60	30
123	132	119	186	96	173	107	133	124	114	67	100	129	104	170	117	165	126	20
68	36	65	36	53	44	69	35	34	29	25	35	67	69	58	29	81	33	11
23	19	22	19	22	26	20	18	24	20	8	17	21	22	20	18	31	22	5
20	28	19	25	15	33	12	29	33	33	23	16	23	16	25	27	29	5	5
6,144	3,052	5,917	3,151	5,564	4,320	5,413	3,069	6,361	4,453	2,256	4,410	6,411	5,407	3,466	3,739	7,286	2,914	428

COUNTY.

138	42	138	42	125	52	123	47	46	59	12	45	137	128	45	37	142	20	1
146	41	149	48	144	39	161	49	49	61	16	35	122	169	45	34	166	52	---
76	41	73	42	75	44	75	40	23	24	2	18	81	77	35	81	83	34	---
133	50	136	47	134	51	124	49	50	64	8	34	134	132	45	44	141	47	---
119	51	119	51	114	58	115	51	12	22	23	17	113	113	52	37	120	48	3
64	14	65	11	60	17	62	11	6	8	2	3	63	62	12	11	62	8	---
211	15	211	16	207	20	199	18	46	49	12	41	207	190	17	12	208	18	1
129	60	126	59	128	67	124	62	64	57	10	51	133	125	62	50	135	64	1
43	10	41	11	37	14	41	11	8	9	1	5	40	35	11	5	43	7	---
55	44	52	45	51	51	53	45	11	12	9	7	53	64	50	38	51	46	2
110	36	108	84	109	41	106	35	10	17	8	15	107	106	34	38	113	32	---
48	7	48	7	47	8	44	8	8	6	1	4	46	44	7	48	48	4	---

## STORY COUNTY

Name of Voting Precinct	United States Senator		Governor					Lieutenant Governor		Secretary of State		
	Wm. S. Kenyon, Rep.	Chas. R. Keyes, Dem.	W. L. Harding, Rep.	Claude R. Porter, Dem.	Madison L. Christian, Prob.	Andrew Engle, Soc.	Ernest R. Moore, Rep.	Frank B. Whitaker, Dem.	Wm. S. Allee, Rep.	J. C. Murtagh, Dem.	Ezra R. Mitchell, Prob.	John J. Donal, Soc.
Franklin Township	105	29	80	50			27	37	89	24		1
Nevada—First Ward	89	21	84	33		1	33	32	84	30		
Second Ward	38	28	36	32		1	33	33	34			1
Third Ward	75	12	70	16			99	12	72	15		
Fourth Ward	95	17	83	27	1		81	22	86	18	1	
Nevada Township	40	12	39	15			35	13	31	19		
New Albany Township	105	40	78	71			83	54	81	67	2	
Palestine—No. 1	109	4	43	65		1	102	12	86	21	1	1
Palestine—No. 2	115	13	74	62		1	106	21	110	20	2	
Richland Township	54	18	46	27			46	20	45	23		
Sherman Township	37	23	32	22			34	23	36	20		
Story City	166	45	62	160		7	139	65	159	45		2
Union Township	154	17	129	54	1	1	136	20	128	20	1	2
Warren	107	25	43	83			84	35	82	29		
Washington Township	50	19	35	37		2	40	21	40	29		2
Total	2,306	702	1,925	1,609	23	21	2,345	958	2,393	921	20	21

## WARREN

Allen	80	63	74	87			83	63	79	67		
Belmont	155	82	143	99		2	137	81	140	79	2	2
Greenfield	105	29	91	51		1	100	20	92	25		1
Jackson	77	61	67	68		1	68	64	63	70		
Jefferson	75	110	67	122			69	113	63	115		
Liberty	90	30	75	47		1	75	40	84	33		2
Lincoln	178	51	159	84	1	1	161	58	160	67	2	1
Lin	92	49	84	63		2	88	54	87	55	2	
Oter	60	19	57	28			55	22	47	31		
Palmyra	71	52	54	67			68	54	55	61		
Richland	82	47	72	63	1	5	79	50	77	52	1	5
Squaw	64	33	30	41			52	33	60	35		
Union	73	41	58	49	1	1	67	44	72	42	2	1
Virginia	134	55	124	66		1	125	59	116	64		1
Washington—First Ward	106	24	89	44	2	1	93	32	95	80	2	2
Second Ward	173	33	129	76		1	144	51	148	49		
Third Ward	91	24	59	39			85	30	87	25		
Fourth Ward	115	34	100	62			104	47	109	44		1
White Breast	97	66	92	114		4	89	106	98	104	5	
White Oak	53	22	48	27			42	28	43	24		
Total	1,992	958	1,742	1,297	15	14	1,790	1,061	1,781	1,082	19	15

SEMI-OFFICIAL VOTE BY PRECINCTS

(Seventh District)—Continued.

Auditor of State		Treasurer of State		Attorney General		Supt. of Public Instruction		Non-partisan Judges of Supreme Court			Railroad Commissioners			Representatives in Congress				
Frank S. Shaw, Rep.	Guy M. Gillette, Dem.	Edwin H. Hoyt, Rep.	John Jamison, Dem.	H. M. Havner, Rep.	Jos. J. Meyers, Dem.	P. E. McClennahan, Rep.	G. W. Walters, Dem.	Frank E. Gaynor	Byron W. Preston	V. R. McGinnis	T. S. Stevens (To fill vacancy)	Dwight N. Lewis, Rep.	Charles Webster, Rep.	Geo. W. Koonitz, Dem.	Joseph F. Beh, Dem.	Cassius O. Dowell, Rep.	H. C. Evans, Dem.	Chas. Gay, Soc.
94	23	96	30	88	82	87	29	18	16	4	21	88	27	24	94	23	23	1
89	25	85	28	81	81	79	27	25	25	1	19	83	81	23	86	24	24	2
35	12	34	12	27	28	32	25	11	12	3	4	30	30	9	32	35	1	
70	17	86	16	77	77	75	20	13	28	3	22	70	68	12	63	13	1	
83	11	35	12	35	32	32	20	23	26	4	31	86	84	17	80	17	1	
81	17	87	8	82	82	81	10	9	8	5	8	85	84	14	40	14	1	
88	6	87	48	82	85	81	46	19	19	4	15	81	81	47	84	88	1	
102	46	104	8	89	7	7	7	14	10	2	15	100	92	4	104	4	1	
113	11	113	11	113	16	105	13	25	25	3	16	107	102	15	109	11	1	
49	18	48	19	46	21	40	20	17	19	4	15	47	46	18	57	16	1	
21	21	34	21	34	21	31	18	8	6	4	4	34	31	18	17	16	1	
102	96	164	37	166	29	154	46	26	30	3	28	160	158	40	167	86	3	
144	11	144	10	142	16	133	19	17	20	5	23	135	123	11	144	28	1	
98	23	97	23	95	24	95	21	12	14	3	13	98	90	18	101	2	1	
53	15	50	15	47	19	49	14	4	10	4	4	49	48	16	58	10	2	
2,517	677	2,509	725	2,426	820	2,879	739	592	654	129	505	2,320	2,371	730	618	2,580	689	15

COUNTY.

67	45	86	47	89	52	79	43	15	16	8	15	86	79	46	43	90	46	1
147	71	142	77	141	82	144	75	32	40	22	37	143	138	71	68	150	74	2
103	25	101	26	92	28	93	25	23	23	19	23	98	95	25	21	107	26	1
68	63	68	64	70	69	65	62	16	22	21	19	65	66	63	63	69	60	1
71	108	98	101	64	114	96	106	27	22	25	27	69	67	104	100	73	84	1
83	32	32	33	32	35	30	31	40	62	43	38	78	79	30	84	24	1	
166	51	167	55	161	90	141	45	22	22	11	25	155	150	44	43	169	54	1
88	47	89	49	87	62	88	46	35	32	24	31	90	85	46	49	90	46	1
56	23	64	24	63	37	49	22	11	12	11	11	62	52	22	58	26	1	
64	53	63	53	69	56	61	50	13	13	13	12	64	60	49	51	65	52	1
58	48	50	49	62	49	75	48	29	25	16	17	81	81	48	42	88	45	8
64	22	58	22	62	33	54	35	19	28	23	23	58	58	34	31	69	37	1
71	40	71	40	70	46	65	41	17	23	20	28	70	65	39	40	71	43	1
131	55	127	57	118	64	124	54	22	22	22	17	120	120	55	50	126	68	1
96	30	91	31	93	32	96	26	23	31	23	24	91	90	30	29	97	26	1
157	40	153	43	153	45	144	38	62	68	28	62	157	153	38	38	160	45	1
90	26	96	24	83	29	79	23	31	34	20	33	83	81	26	22	88	22	1
112	41	111	42	101	50	102	43	32	36	22	28	104	98	42	38	113	39	1
96	96	99	97	93	104	89	96	23	23	29	15	88	88	102	94	98	93	1
46	24	46	22	44	26	41	23	16	14	15	11	42	44	24	22	49	18	1
1,882	854	1,841	908	1,785	1,065	1,728	934	502	504	419	496	1,794	1,747	638	801	1,897	836	12

Names of Voting Precinct	United States Senator		Governor				Lieutenant Governor		Secretary of State			
	Wm. S. Kanyon, Rep.	Chas. R. Keyes, Dem.	W. L. Harding, Rep.	Claude R. Porter, Dem.	Madison L. Christian, Proh.	Andrew Engle, Soc.	Ernest E. Moore, Rep.	Frank B. Whitaker, Dem.	Wm. S. Allen, Rep.	J. C. Murtagh, Dem.	Ezra R. Mitchell, Proh.	John J. Donat, Soc.
Douglas	85	67	62	102			77	76	62	84		
Corning—First Ward	74	28	56	65			62	54	62	56		
Second Ward	153	56	124	106			127	88	127	91		1
Third Ward	84	32	67	56			69	69	72	33		1
Nodaway Township	131	74	98	108			108	89	112	87		2
Brooks Township	45	19	36	29			38	26	39	24		3
Jasper No. 3 Township	34	7	30	13			29	12	27	13		
Washington Township	104	57	80	75		1	85	61	79	69		1
Union Township	62	40	46	53		1	50	45	53	46		
Mercer Township	45	49	28	65		2	32	58	32	62	1	
Carl Township	72	44	57	76		1	64	62	64	62		
Culpey Township	32	17	24	26			25	32	25	24		
Grant Township	78	34	56	64			72	44	61	56	1	
Lincoln Township	79	56	38	98		2	54	71	51	83	4	
Jasper Township	55	24	39	45			42	37	34	44		
Cotony Township	69	64	40	85		2	45	75	49	75		3
Preseott Township	133	80	103	110			107	96	102	101	1	1
Total	1,318	761	986	1,179	8	10	1,092	925	1,051	1,018	9	12

APPANOOSE

Bellair Twp.—Brazil Precinct	62	46	56	59		4	54	44	56	45		5
Numa Precinct	14	39	99	40		3	88	40	94	37	1	3
Caldwell	147	131	160	126		19	145	124	140	126	1	16
Centerville—1st Ward—1st Precinct	113	46	98	70	1	3	103	49	112	44		3
Second Precinct	207	79	133	91		7	197	78	198	75		2
Second Ward—First Precinct	140	70	136	84		1	129	78	136	72		1
Second Precinct	89	41	78	54		1	79	50	80	47	2	1
Third Ward—First Precinct	103	65	92	75	2	2	92	62	98	57	2	4
Second Precinct	163	50	129	83	1	2	143	59	156	43	1	9
Charlton	56	31	54	35		1	53	31	52	33		1
Douglas	43	30	41	34		2	41	31	40	32		1
Franklin	85	32	72	41	1	1	82	32	75	38	1	1
Independence	73	37	63	44		3	74	37	70	41		2
Johns	109	63	101	80	1	3	103	67	102	75	1	3
Lincoln	100	52	88	65			85	61	90	59		1
Mystic—First Ward	34	4	27	10		9	29	3	28	4		8
Second Ward	119	47	113	59		7	111	49	111	49		7
Third Ward	77	48	74	64		8	72	45	68	47		7
Pleasant	221	140	209	155	1	14	215	138	217	134	1	14
Sharon	30	36	28	39		1	27	38	25	40	1	1
Taylor	167	70	154	87	3		169	75	155	79	2	1
Udell Twp.—Udell Precinct	59	34	55	34			57	32	55	33		
Unionville Precinct	58	45	53	48			56	46	52	48		
Union	44	33	34	43			36	35	38	31		
Vernillion	67	52	54	59		2	54	54	54	59		2
Walnut Twp.—Clarkdale Precinct	35	8	38	7		4	31	7	35	6		4
Rathbun Precinct	51	33	40	50		2	49	32	50	21		1
Walnut City Precinct	41	28	27	32		1	38	30	41	29		
Washington	206	115	180	132		1	200	122	161	125		1
Wells	78	87	72	88	1	3	71	82	70	86		3
Total	2,864	1,592	2,646	1,877	11	111	2,674	1,620	2,089	1,630	12	106

SEMI-OFFICIAL VOTE BY PRECINCTS

DISTRICT.

COUNTY.

Auditor of State	Treasurer of State	Attorney General	Supt. of Public Instruction	Non-partisan Judges of Supreme Court	Judges	Railroad Commissioners	Representatives in Congress
Frank S. Shaw, Rep.	Cyr M. Gillette, Dem.	Edwin H. Hoyt, Rep.	John Jamison, Dem.	H. H. Hayner, R. Rep.	Jos. J. Meyers, Dem.	P. E. McClennahan, Rep.	G. W. Walters, Dem.
Frank R. Gaynor	Byron W. Iveson	V. R. McClinnis	T. S. Stevens (To fill vacancy)	Dwight N. Lewis, Rep.	Charles Webster, Rep.	Geo. W. Koonz, Dem.	Joseph F. Deh, Dem.
Morace M. Towner, Rep.	D. Fulton Rice, Dem.						
76	73	81	71	27	126	74	72
134	82	83	28	28	128	129	82
74	38	74	36	53	63	77	34
115	111	111	136	111	111	79	88
41	23	39	25	35	35	15	17
29	11	37	12	27	27	10	10
81	65	84	68	97	80	63	63
57	45	56	46	34	58	58	44
36	56	36	55	15	75	36	54
69	61	67	64	46	84	63	63
26	22	26	22	17	31	25	21
78	42	72	42	46	59	70	41
71	62	67	64	23	111	69	65
45	34	42	36	25	55	43	38
49	72	46	66	26	93	49	69
112	84	112	93	83	123	108	92
1,154	916	1,135	918	684	1,377	1,100	896

COUNTY.

57	44	54	48	55	43	54	43	22	12	13	18	57	56	44	39	56	40
91	57	60	38	37	37	37	37	14	13	14	13	90	80	39	37	96	39
144	123	145	125	145	129	141	125	47	43	50	47	145	140	126	128	158	120
112	45	112	45	107	53	106	48	57	52	42	58	110	111	49	43	116	38
197	72	193	79	193	79	190	69	65	68	49	73	198	196	77	74	201	76
131	73	130	71	122	80	123	72	40	45	29	44	131	126	75	69	141	67
80	47	79	48	51	49	78	47	23	28	27	37	80	80	47	47	57	44
97	56	97	56	94	60	88	59	41	34	29	32	94	98	55	53	94	83
156	48	150	48	146	55	141	48	47	34	35	50	151	147	50	49	158	49
65	29	56	25	54	29	54	25	5	7	5	5	52	55	29	28	56	31
40	30	39	30	39	32	38	30	13	12	15	11	40	39	31	30	41	27
83	31	84	29	77	34	82	26	30	29	31	28	83	183	28	4	83	27
73	35	74	35	72	35	72	35	14	16	16	23	74	78	34	36	74	36
108	69	108	70	105	73	104	67	22	16	22	30	110	105	67	67	111	70
90	59	89	57	90	58	92	54	22	28	34	28	91	91	57	53	90	60
30	4	29	4	27	3	27	5	3	4	4	4	29	28	4	4	29	7
109	45	112	47	104	58	108	44	38	31	28	34	112	108	46	46	117	45
69	48	67	48	69	51	68	48	24	35	25	35	66	64	45	39	73	50
215	135	211	134	205	142	204	130	30	39	27	38	216	211	128	127	219	140
20	25	28	27	28	28	26	26	10	7	11	9	27	24	27	25	30	25
161	73	160	72	151	85	155	74	26	23	28	37	160	157	74	72	164	70
56	31	55	35	56	33	59	21	15	17	14	18	57	54	32	29	59	30
55	47	53	48	56	47	52	46	15	11	16	16	53	53	48	48	58	43
37	32	37	32	37	32	35	32	12	11	13	14	37	37	32	31	42	33
53	54	51	54	53	54	54	56	15	9	13	17	52	52	55	55	57	49
33	6	33	6	21	8	22	6	7	6	5	9	35	31	6	7	32	6
50	33	52	33	46	40	44	32	22	16	22	32	48	46	32	47	23	33
49	31	41	30	41	30	40	27	21	11	15	19	41	41	30	28	42	29
132	119	136	120	137	119	139	120	39	45	28	45	180	169	119	115	197	114
73	85	73	82	70	84	71	80	32	34	31	43	73	73	82	82	75	83
2,718	1,574	2,704	1,588	2,637	1,672	2,611	1,548	816	738	689	872	2,703	2,581	1,579	1,505	2,803	1,564



CLARKE

Name of Voting Precinct	United States Senator		Governor					Lieutenant Governor		Secretary of State			
	Wm. S. Kenyon, Rep.	Chas. R. Keyes, Dem.	W. L. Harding, Rep.	Claude R. Porter, Dem.	Madison L. Christian, Prob.	Andrew Engle, Soc.	Ernest R. Moore, Rep.	Frank B. Whitaker, Dem.	Wm. S. Allen, Rep.	J. C. Murrigh, Dem.	Elzie R. Mitchell, Prob.	John J. Donat, Soc.	
Doyle	76	64	75	59		2	75	66	72	69		2	
Franklin	82	44	78	55			78	51	74	53			
Fremont	92	15	88	21			81	31	74	24			
Green Bay	73	29	59	41			72	30	68	33			
Jackson	119	87	114	71	1	1	115	62	115	64	1	1	
Knox	63	29	51	53			59	28	65	40			
Liberty	29	45	74	57			27	49	72	52			
Madison	43	66	42	69			45	63	44	63			
Oscola Township	68	42	63	50		2	64	43	60	49		1	
Oscola City—First Ward	147	56	148	63			143	55	142	56			
Second Ward	97	39	92	41			92	41	92	42			
Third Ward	160	65	151	84			153	68	155	66			
Troy	184	78	141	111	2	1	162	91	140	102	1	1	
Ward	54	47	48	62			54	49	49	55	1	1	
Washington	50	40	43	47		1	48	40	47	44		1	
Total	1,383	722	1,271	898	5	7	1,318	767	1,272	818	3	6	

DECATUR

Bloomington	66	52	59	64			64	51	59	58		
Burrell—Davis City	54	48	57	50	1	2	57	47	58	50		2
Terre Haute	49	39	42	43			44	40	42	45		
Center	86	80	74	83			90	80	75	88		
Decatur	119	95	111	105			116	101	117	101		
Eden	71	79	64	85		1	62	53	59	65		1
Fayette	251	122	202	168		1	219	137	222	153		1
Franklin	156	47	149	59			132	63	123	58		
Garden Grove—Garden Grove	129	65	116	87			155	63	150	58		
Leroy	52	41	41	54			50	41	51	40		
Grand River	68	37	61	45			58	37	52	45		
High Point	45	81	43	79			40	76	38	79		
Hamilton	81	58	71	53	2	2	72	57	74	54	2	1
Long Creek	125	102	117	105			123	102	121	103		
Leon—First Precinct	79	58	76	58	2		75	55	74	56	2	
Second Precinct	68	43	68	50		2	66	48	60	47		2
Third Precinct	116	77	111	84		1	105	79	105	81		1
Morgan	54	37	46	43			47	39	47	41		
New Buda	67	58	52	71	1	1	57	57	53	66	1	1
Richland	118	130	94	151			99	134	96	150		
Woodland	51	69	50	71			46	71	41	74		1
Total	1,921	1,424	1,704	1,613	6	10	1,787	1,454	1,717	1,521	5	10

FREMONT

Benton—First Precinct	56	65	55	66	1		57	61	55	62	1	1
Second Precinct	8	18	7	17		1	8	16	8	15		
Fisher	157	69	138	91			142	79	132	73		
Franklin—First Precinct	59	53	52	60			51	57	52	60		
Second Precinct	85	79	91	68		2	89	75	75	79		2
Third Precinct	29	46	33	47		1	31	45	40	46		1
Green	77	61	67	68			72	62	68	66		
Locust Grove	63	25	54	28			60	80	38	23		
Madison—First Precinct	33	35	37	26			37	33	32	35		
Second Precinct	25	22	23	29			24	23	23	29		
Monroe	69	107	53	103		1	58	102	50	105		1
Prairie	57	33	50	32			55	35	58	33		
Riverside	140	60	120	74	2	1	127	62	122	69	2	1
Riverton	99	56	89	62		2	91	60	88	64		2

SEMI-OFFICIAL VOTE BY PRECINCTS

COUNTY—(Eighth District).

Auditor of State	Treasurer of State	Attorney General	Supt. of Public Instruction	Non-partisan Judges of Supreme Court	Railroad Commissioners	Representatives in Congress											
Frank S. Shaw, Rep.	Guy M. Gillette, Dem.	Edwin H. Hoyt, Rep.	John Jamison, Dem.	H. M. Hevner, Rep.	Jos. J. Meyers, Dem.	P. E. McClanahan, Rep.	G. W. Walters, Dem.	Frank R. Gaynor	Byron W. Preston	V. R. McGlinn	T. S. Stevens (To fill vacancy)	Dwight N. Lewis, Rep.	Charles Webster, Rep.	Geo. W. Koontz, Dem.	Joseph F. Eeh, Dem.	Horace M. Townar, Rep.	D. Fulton Rice, Dem.
76	64	70	88	74	66	70	60	9	15	32	18	73	75	68	61	79	61
83	47	83	50	83	65	47	47	7	22	32	20	79	80	47	45	52	49
79	21	74	21	77	59	21	21	10	15	19	9	78	74	29	77	21	21
72	34	74	33	62	62	33	58	22	25	29	20	71	70	29	74	27	49
119	115	73	113	82	69	33	58	25	25	35	24	116	109	122	52	52	52
65	32	83	33	74	51	72	57	15	11	27	14	32	42	39	41	41	41
91	43	73	42	42	65	42	30	11	15	27	13	43	42	36	55	61	61
44	46	45	41	59	64	64	36	16	16	15	8	57	63	46	46	47	47
143	53	142	56	131	43	127	91	17	17	135	21	87	87	54	146	146	146
89	37	89	36	85	43	86	60	16	19	19	19	82	82	38	86	86	86
157	62	163	65	149	71	137	90	17	41	42	21	153	147	59	160	160	160
165	32	164	35	151	100	145	51	25	30	51	15	161	158	76	76	76	76
57	47	56	46	52	49	57	46	14	9	54	54	54	54	44	44	44	44
47	42	47	42	45	43	44	41	6	7	16	7	46	46	40	40	40	40
1,844	730	1,323	741	1,295	802	1,185	695	217	300	464	285	1,306	1,262	715	678	1,281	689

COUNTY.

67	47	67	49	67	48	63	45	18	15	31	15	64	65	46	47	44	44
58	50	56	49	58	45	55	47	17	11	44	11	58	55	49	48	50	48
47	38	42	41	47	37	41	39	25	21	81	21	44	43	39	38	48	37
86	79	85	80	78	84	73	75	24	24	71	37	81	75	75	79	75	75
116	95	115	98	118	93	110	94	42	42	54	37	116	115	104	90	128	89
64	79	66	79	65	77	64	74	30	28	74	33	64	65	79	73	73	76
227	125	227	134	228	134	213	126	44	40	39	71	42	223	219	129	125	242
161	48	160	46	147	58	147	47	47	27	74	28	154	147	49	45	168	43
131	65	132	65	128	71	128	65	39	23	58	33	138	128	66	62	136	63
53	39	56	41	46	46	43	36	35	20	52	11	52	47	82	82	62	88
60	38	59	38	55	47	55	30	15	9	42	15	59	57	34	36	65	32
44	78	41	78	45	76	39	75	11	14	57	14	45	41	78	73	47	74
72	55	72	50	77	53	68	56	35	21	50	34	71	71	55	53	77	49
124	102	123	102	115	108	116	94	46	25	71	36	122	123	100	94	130	96
78	53	76	55	74	53	74	54	30	31	71	27	76	72	53	48	74	53
66	43	64	48	60	53	64	47	31	23	59	30	64	62	48	48	67	50
110	77	109	76	102	87	97	76	62	39	101	35	110	104	75	73	116	76
50	36	50	36	50	35	49	36	41	21	45	22	50	48	32	31	49	34
50	59	57	58	56	57	57	57	14	11	32	12	59	54	54	51	61	53
104	129	101	134	89	145	102	128	32	26	103	27	103	101	125	125	119	111
45	71	44	70	44	70	45	66	11	10	44	13	43	45	69	70	48	71
1,820	1,403	1,795	1,432	1,749	1,484	1,708	1,369	610	484	1,232	526	1,785	1,744	1,404	1,346	1,895	1,327

COUNTY.

56	61	57	60	56	64	55	60	18	19	15	37	56	55	60	58	58	58
8	16	7	18	7	18	8	17	6	8	8	9	7	7	12	7	16	16
146	64	148	65	140	72	141	63	37	45	33	76	145	140	65	60	149	63
52	56	53	57	47	64	63	55	46	44	34	80	53	53	57	56	65	53
77	75	76	77	72	79	76	70	44	40	27	32	74	78	77	75	84	74
31	46	30	46	30	49	30	45	11	9	7	29	30	28	45	45	29	43
71	62	71	62	68	69	69	61	27	32	20	49	71	70	62	62	73	60
64	27	64	27	62	26	63	26	12	14	13	24	58	59	28	27	68	23
38	35	33	35	38	35	39	34	11	18	18	30	38	33	35	35	39	33
24	28	23	28	22	28	24	26	19	25	15	32	24	22	27	26	26	21
53	103	63	101	62	104	51	103	24	29	25	47	52	53	102	96	62	103
59	33	59	33	55	25	87	38	16	16	14	31	58	56	32	29	58	32
120	69	123	63	110	80	125	62	47	53	29	77	132	125	80	58	134	69
95	59	92	60	88	60	96	59	21	27	26	52	92	92	58	67	98	54

Name of Voting Precinct	United States Senator		Governor					Lieutenant Governor		Secretary of State		
	Wm. S. Kenyon, Rep.	Chas. R. Keyes, Dem.	W. L. Harding, Rep.	Claude R. Porter, Dem.	Madison L. Christian, Prof.	Andrew Engle, Soc.	Ernest R. Moore, Rep.	Frank H. Whitaker, Dem.	Wm. S. Allen, Rep.	J. C. Murtagh, Dem.	Ezra R. Mitchell, Prof.	John J. Donai, Soc.
Ross	90	58	88	72	1	8	80	65	56	65	3	
Scott—First Precinct	69	75	70	70		1	96	73	63	75	1	1
Second Precinct	46	44	43	39			39	42	35	43		
Sidney—First Precinct	114	166	163	163		1	103	150	102	160		1
Second Precinct	180	122	128	129		2	126	120	120	128		2
Walnut	46	43	39	49			47	36	51	51		
Washington—First Precinct	37	47	38	44			36	42	36	43		
Second Precinct	30	34	31	34			27	34	24	34		
Total	1,926	1,327	1,423	1,380	8	11	1,419	1,325	1,378	1,266	7	16

## LUCAS

Benton	64	29	42	51			48	36	99	55	1	1
Cedar	80	27	60	62			75	30	54	52		
English	115	40	103	63	1	1	107	46	43	39		
Jackson	113	51	101	99		2	96	85	89	100		3
Liberty	81	43	62	59	2		71	45	62	58	2	
Lincoln	76	45	31	75	1		66	54	56	60	1	1
Otter Creek	62	48	32	63		1	61	53	59	57		1
Pleasant	98	47	32	56		19	58	47	80	58		19
Union	168	54	93	88			101	54	91	64		
Warren	60	35	55	53			59	41	56	49		
Washington	162	68	126	100	2		132	88	121	90	2	
White Breast	81	43	71	57		1	77	44	71	54	1	1
Chariton—First Ward	153	82	137	100	1	2	134	80	138	83	1	2
Second Ward	186	74	146	113		9	156	91	154	95	1	2
Third Ward	172	66	122	109	1	9	134	85	137	81		11
Total	1,614	778	1,308	1,198	10	50	1,405	891	1,316	1,008	9	53

## PAGE

Valley	75	69	71	80	3	1	89	75	68	81	2	1
Douglas	92	17	27	85	2		62	37	47	64	2	
Fremont	101	15	23	103			68	51	53	71		
Pierce	168	41	84	158		1	145	73	142	80		1
Grant	60	22	47	38			57	28	59	29		
Shenandoah—First Ward	125	52	118	72	1		110	61	117	66	1	
Second Ward	167	120	158	109	2	4	163	88	168	92	3	6
Third Ward	197	66	170	102	1		178	78	170	78	1	9
Tarkio	95	30	41	90			75	47	61	57		
Yorktown	48	27	25	62			42	36	39	44		
Nodaway	94	41	70	76			75	54	75	69		
Clarinda—1st Ward—1st Prec.	92	40	97	61	2		93	43	93	42	4	
Second Precinct	124	24	117	29		1	121	23	116	28		
Second Ward—First Precinct	87	20	90	28		2	83	18	78	21		2
Second Precinct	124	27	124	46			116	36	126	35		
Nebraska	36	32	34	30			32	29	31	31		
East River	58	26	56	42			52	38	58	26		1
Shambaugh	54	18	47	37			49	21	48	23		
Harlan	38	12	26	24	2		31	17	30	20	3	1
Lincoln	137	39	135	45	1	1	131	44	121	53	1	
Morton	67	16	58	29			69	24	64	22		
Washington	70	18	77	38			78	26	65	31	1	
Colfax	110	40	98	58	2		94	51	93	52	1	
Amity	154	25	121	71	2		135	36	135	33	2	
Buchanan	56	23	32	26	1		52	23	31	27		
Braddyville	37	23	56	26		1	54	26	52	27		1
Total	2,491	886	2,002	1,545	21	11	2,193	1,077	2,129	1,183	19	22

SEMI-OFFICIAL VOTE BY PRECINCTS

(Eighth District)—Continued.

Auditor of State	Treasurer of State	Attorney General	Supt. of Public Instruction	Non-partisan Judges of Supreme Court			Railroad Commissioners			Representatives in Congress							
Frank S. Shaw, Rep.	Guy M. Gillette, Dem.	Edwin H. Hoyt, Rep.	John Jamison, Dem.	H. M. Havner, Rep.	Jos. J. Meyers, Dem.	P. E. McClenan, Rep.	G. W. Walters, Dem.	Frank R. Caylor	Byron W. Preston	V. R. McGinnis	T. S. Stevens (To fill vacancy)	Dwight N. Jewell, Rep.	Charles Webster, Rep.	Geo. W. Koontz, Dem.	Joseph F. Deh, Dem.	Horace M. Towner, Rep.	D. Walton Rice, Dem.
85	85	82	89	89	85	82	88	90	34	23	55	88	86	81	62	87	66
37	72	40	78	82	74	82	73	26	22	12	40	64	62	72	68	86	71
108	109	83	40	86	89	88	87	14	12	11	24	37	39	88	37	41	41
121	166	169	169	169	169	169	169	51	51	48	100	110	110	168	153	111	157
41	42	41	47	45	45	45	47	29	24	25	45	39	40	45	45	42	46
42	85	43	43	43	44	44	44	18	11	28	65	33	33	43	43	36	42
83	86	86	82	86	84	82	83	24	25	15	40	38	28	33	28	20	32
1,415	1,316	1,423	1,323	1,328	1,407	1,386	1,289	567	581	484	1,123	1,430	1,392	1,294	1,254	1,468	1,280

COUNTY.

105	48	107	45	107	45	101	42	40	47	21	45	108	102	44	42	116	41
84	27	82	25	79	30	79	24	15	20	18	23	77	78	25	25	79	20
56	29	57	30	56	33	59	25	17	24	20	24	56	58	37	28	62	55
97	52	94	34	91	36	87	26	21	22	22	25	96	96	79	73	100	87
74	45	75	47	87	54	69	46	12	16	11	15	75	72	43	43	75	46
75	41	72	41	71	45	67	47	10	12	11	12	72	66	40	36	79	46
64	40	63	40	60	53	53	53	10	17	20	22	60	63	60	49	63	48
86	44	88	44	87	46	83	44	10	11	9	13	85	79	42	40	91	48
101	54	101	58	98	62	95	50	13	28	31	28	90	92	56	53	106	40
56	42	68	43	69	43	65	43	10	11	14	13	55	54	43	42	66	36
143	77	141	78	139	84	138	75	25	19	28	30	136	135	74	77	148	70
81	41	82	41	81	43	73	44	9	12	14	16	85	83	58	55	85	42
142	80	138	81	129	92	120	77	46	44	42	47	135	130	74	69	163	78
164	82	162	83	144	103	150	82	46	72	48	62	159	153	84	71	167	81
147	70	145	70	139	79	131	65	30	44	44	46	142	141	67	59	168	59
1,478	809	1,455	814	1,403	906	1,343	792	308	400	366	430	1,443	1,402	786	738	1,551	759

COUNTY.

77	70	75	44	104	71	69	25	44	33	60	72	67	64	67	82	68	68
84	22	77	28	94	74	21	22	38	29	41	82	79	20	18	95	14	20
79	34	78	32	31	86	74	28	12	18	16	21	85	83	24	25	95	15
162	60	162	48	106	106	145	39	57	69	60	85	161	160	46	42	179	39
60	23	59	24	42	37	55	24	22	19	24	31	56	52	27	24	62	20
116	51	111	53	90	71	103	47	13	21	20	34	113	113	46	46	128	39
157	95	157	102	141	115	136	84	39	52	36	70	160	145	87	84	96	83
175	68	168	72	156	91	157	72	53	59	45	97	170	165	68	64	185	65
91	29	96	30	43	75	85	27	20	33	32	38	85	86	29	28	100	22
49	32	30	31	48	45	25	14	29	20	21	31	48	49	27	25	60	19
91	41	88	40	68	63	71	44	15	35	40	50	83	78	40	44	82	38
101	39	94	41	72	65	35	38	33	20	46	60	94	90	39	43	100	42
125	21	123	24	104	38	107	21	38	51	37	67	117	112	22	20	124	22
79	18	77	17	68	31	62	17	10	14	16	30	73	67	16	16	80	17
128	39	128	29	108	45	105	26	38	55	43	77	122	115	26	23	126	27
34	28	32	28	30	31	29	20	7	9	12	14	30	29	28	28	35	28
57	32	55	22	46	30	48	27	20	14	15	23	56	51	30	28	58	29
46	20	46	21	45	22	44	19	10	6	8	14	41	42	20	20	49	18
38	12	36	13	35	15	31	15	10	12	11	15	37	34	12	12	36	10
181	35	127	37	118	47	114	35	25	26	25	37	124	121	34	30	185	39
63	17	65	18	58	23	56	18	22	26	30	35	59	60	18	18	68	13
73	21	74	22	64	29	67	18	17	9	16	25	73	68	20	17	78	19
98	46	100	46	86	52	93	41	21	22	30	38	97	91	43	37	107	35
147	18	143	25	124	35	139	26	28	30	35	57	139	138	27	24	151	26
34	24	33	24	23	24	33	24	8	11	14	20	32	30	23	23	35	21
56	24	57	24	57	24	50	22	10	22	15	27	53	52	24	20	59	21
2,351	899	2,301	917	1,841	1,382	2,085	842	597	747	699	1,104	2,263	2,184	851	826	2,478	788

## RINGGOLD

Name of Voting Precinct	United States Senator		Governor				Lieutenant Governor		Secretary of State			
	Wm. S. Kenyon, Rep.	Chas. R. Keyes, Dem.	W. L. Harding, Rep.	Claudia R. Porter, Dem.	Madison L. Christian, Proh.	Andrew Engle, Soc.	Ernest R. Moore, Rep.	Frank B. Whitclor, Dem.	Wm. S. Allen, Rep.	J. C. Mottagh, Dem.	Ezra R. Mitchell, Proh.	John J. Donal, Soc.
Union	96	55	89	69			91	58	80	70		
Tingley	132	42	95	73			105	50	102	63		
Knowlton	43	38	49	24	2		35	35	50	31		
Shannon	43	13	31	28	2		34	23	32	24		
Lincoln	54	29	45	53		1	49	42	48	53		1
Grant	57	32	55	37			56	29	50	39		
Diagonal	109	62	84	76			95	63	103	56		
Washington	26	16	26	22			27	15	27	17		
Liberty	80	30	68	47			73	39	74	39		
Monroe	37	18	34	25			35	20	35	21		
Beaconsfield	74	13	75	15			72	14	67	18		
Athens	173	80	147	112			150	91	151	95		
Poe	54	23	50	37		1	51	30	54	29		1
Mt. Ayr	259	58	232	93	1		237	68	242	77		
Rice	98	21	74	44			82	26	78	34		
Waubensie	45	38	48	43	1	1	42	35	44	34		1
Maloy	52	52	47	61			46	56	48	56		
Clinton	115	46	106	52	1		114	48	111	48		1
Middle Fork	52	33	48	36			51	34	47	33		
Lotts Creek	54	22	45	38			45	31	46	33		
Riley	37	10	39	12			36	10	36	12		
Total	1,705	727	1,486	1,063	8	3	1,546	812	1,516	881	3	4

## TAYLOR

Athelstan	30	16	32	21			31	19	29	22		
Bedford—First Ward	88	28	99	43			93	38	89	46		
Second Ward	128	24	120	41	2		123	35	123	37	1	
Third Ward	79	23	90	29		1	77	29	78	31		1
Bedford Township	14	12	14	15	1		11	17	11	15		
Benton Township	39	25	36	34			36	31	40	33		
Blockton	99	44	88	62		1	93	55	90	57		1
Clayton Township	52	22	51	33			50	28	46	37		
Clearfield	101	56	90	83			91	63	90	72		
Conway	84	31	87	37	1	1	85	34	83	32		1
Gay Township	50	24	41	39			48	25	45	29		1
Grant Township	33	11	27	21			30	15	27	19		
Grove Township	52	28	49	46			52	33	43	46		
Holt Township	66	30	60	51			73	37	53	56		
Jackson Township	39	29	39	35			40	31	35	37		
Mason Township	50	30	50	39			51	33	50	32		
New Market	115	70	131	79			126	74	112	83		
North Dallas	33	23	33	26	1		32	24	30	26	1	
Nodaway Township	72	24	66	43		2	71	30	68	37		1
Platte Township	222	104	198	165			211	134	207	145		
Polk Township	53	35	53	44			55	41	55	40		1
Ross Township	59	26	59	34			59	30	58	32		
Sharpburg	58	11	58	14		2	56	15	56	15		
Washington Township	135	56	140	89			140	73	141	74		2
Total	1,752	782	1,721	1,124	5	7	1,741	953	1,669	1,051	2	3

## UNION

Afton	129	80	112	100		2	107	86	109	84	1	1
Creston—First Ward	154	97	150	112			152	94	155	94		
Second Ward	260	63	219	140			225	104	232	105		
Third Ward	132	95	85	120	3	3	82	162	81	106	2	1
Fourth Ward	75	77	73	78		2	62	77	65	81		3

COUNTY—(Eighth District).

Anditor of State	Treasurer of State	Attorney General	Supt. of Public Instruction	Non-partisan Judges of Supreme Court	Railroad Commissioners	Representatives in Congress											
Frank S. Shaw, Rep.	Guy M. Gillette, Dem.	Edwin H. Hoyt, Rep.	John Jamison, Dem.	H. M. Havner, Rep.	Jos. J. Meyers, Dem.	P. E. McClenan, Rep.	G. W. Walters, Dem.	Frank R. Gaynor	Dwycou W. Preston	V. R. McGinnis	T. S. Stevens (To fill vacancy)	Dwight N. Lewis, Rep.	Charles Webster, Rep.	Geo. W. Koontz, Dem.	Joseph F. Beth, Dem.	Kearse M. Towns, Rep.	D. Fulton Rice, Dem.
96 114 52 41 52 57 103 27 78 42 72 192 57 250 58 45 49 115 51 52 59	53 47 28 18 40 28 55 16 34 14 12 92 23 57 21 49 43 34 21 8	91 110 59 46 102 71 27 37 38 12 157 56 250 21 59 115 34 21 10	56 52 28 15 45 27 87 14 34 14 80 29 58 53 36 51 51 21 8	74 47 91 45 29 24 69 14 24 22 149 53 223 54 42 44 109 50 54 37	69 57 49 22 69 23 89 23 85 85 89 29 81 36 57 52 34 21 10	91 108 49 41 46 91 28 68 44 13 152 58 243 93 43 48 106 50 50 37	59 21 29 18 29 29 27 17 20 17 22 22 57 37 93 17 14 22 34 22 15 10	21 14 21 23 25 10 15 8 20 17 10 25 27 93 91 20 14 12 11 24 15 4	21 46 35 43 33 13 16 9 9 25 47 138 73 248 351 59 111 20 57 11 13	23 18 26 26 7 13 26 4 6 25 26 30 36 14 15 20 20 50 24 11 13	98 106 37 48 58 54 101 67 154 151 248 351 59 111 94 43 111 48 50 37	86 106 37 48 58 54 101 67 154 151 248 351 59 111 94 43 111 48 50 37	57 50 26 33 33 23 12 17 12 86 23 59 23 21 47 47 31 23 10	54 61 26 30 29 15 32 14 14 100 82 59 54 19 49 47 31 21 8	91 49 46 45 28 57 28 22 43 79 160 56 249 19 22 58 117 52 31 37	54 49 46 16 23 23 23 24 16 10 79 22 64 23 49 47 33 31 17 19	
1,646	722	1,618	738	1,485	860	1,580	733	506	331	311	444	1,594	1,504	734	696	1,636	690

COUNTY.

22	18	31	19	31	18	30	18	1	1	3	30	28	18	17	35	18	
84	36	95	37	86	45	90	34	34	30	23	25	90	35	34	102	32	
124	36	126	35	126	41	125	36	37	44	35	46	129	121	33	135	29	
77	31	77	16	69	35	71	30	24	24	20	20	71	67	31	88	27	
72	16	12	12	12	12	12	16	2	3	4	4	12	12	15	16	10	
40	27	30	28	36	31	43	29	82	81	28	34	28	36	25	27	39	
96	50	53	54	91	57	89	51	16	15	20	17	94	90	49	49	51	
54	26	53	25	51	26	52	23	16	14	12	15	54	50	34	52	21	
96	63	94	62	89	65	87	62	25	17	37	25	80	89	61	59	57	
87	34	86	33	81	35	82	34	15	9	8	18	84	80	33	84	31	
47	25	43	25	46	28	45	25	14	11	11	13	45	42	25	27	80	
28	13	31	14	28	16	32	12	11	6	7	8	30	30	13	11	23	
59	39	52	39	34	55	50	36	17	12	17	22	53	50	35	35	27	
72	38	71	36	42	66	67	37	23	21	26	29	71	70	37	34	80	
41	30	41	32	38	43	41	29	20	7	18	14	36	33	29	27	41	
55	30	55	30	50	34	54	30	19	15	14	17	53	52	29	26	37	
129	77	127	77	103	98	114	76	34	21	35	21	123	113	78	72	126	
35	22	34	22	31	25	30	23	14	8	9	17	23	22	22	26	23	
79	23	76	22	28	36	35	23	22	21	20	21	77	75	21	23	23	
252	124	218	132	184	160	220	118	64	45	65	55	218	215	122	119	244	
55	41	55	41	52	44	56	34	27	29	32	33	55	54	41	40	85	
57	32	37	32	32	32	32	32	20	14	11	11	68	68	30	39	60	
56	14	55	14	53	19	59	16	14	14	13	13	52	60	19	15	53	
149	68	142	66	137	78	144	65	61	39	37	43	142	141	64	60	155	
1,794	912	1,767	917	1,559	1,120	1,717	892	570	450	498	532	1,727	1,632	891	854	1,372	812

COUNTY.

117	77	115	78	100	66	103	78	80	88	35	121	113	68	67	131	68
154	91	153	90	117	132	137	90	33	33	16	151	142	90	86	156	90
230	104	234	102	177	158	210	96	70	57	65	227	223	100	93	238	84
82	103	82	102	71	117	74	96	33	22	20	82	79	102	92	97	87
65	77	66	79	54	68	56	77	17	21	15	45	68	74	73	66	75

## UNION COUNTY

Name of Voting Precinct	United States Senator		Governor					Lieutenant Governor		Secretary of State			
	Wm. S. Kenyon, Rep.	Chas. R. Keyes, Dem.	W. L. Harding, Rep.	Claude R. Potter, Dem.	Madison L. Christian, Proh.	Andrew Engle, Soc.	Ernest R. Moore, Rep.	Frank B. Whitaker, Dem.	Wm. S. Allen, Rep.	J. C. Mortagh, Dem.	Elise R. Mitchell, Proh.	John J. Donal, Soc.	
Fifth Ward	221	92	179	133	5	1	193	109	192	106	4	1	
Dodge	53	65	39	60		1	45	67	40	73		2	
Beck	33	16	22	30			37	23	25	24			
Cromwell	97	23	35	33			60	39	58	31			
Grant Center	54	38	32	68		1	39	49	32	67		1	
Shannon City	61	12	35	35		2	46	20	47	20	1		
Highland	69	34	53	44			60	39	60	40			
Talmage	46	33	33	44	1		38	39	37	40	1		
Thayer	55	33	49	40		2	50	34	47	38		2	
Lincoln	87	36	71	55			76	43	63	50			
New Hope	157	89	121	123	4		136	93	124	108	2		
Platte	106	49	32	96	1		92	56	86	63	1		
Pleasant	55	37	48	47			54	37	50	41			
Sand Creek	74	67	50	94		2	59	73	53	79	2	2	
Spaulding	67	67	61	64			62	58	58	66			
Union	78	63	58	77		1	68	63	63	72			
Total	2,002	1,150	1,635	1,592	16	15	1,733	1,298	1,682	1,382	15	14	

## WAYNE

Wright	64	53	65	52		7	67	48	61	56	1	6
Union	90	55	79	72			88	60	83	66		
Washington	90	90	75	92			77	83	65	96		
Richman	192	132	161	150	2		183	138	168	144	3	1
Clay	67	42	57	57			61	48	57	53		
Benton	91	38	87	52			93	42	85	51		
Corydon	306	210	282	248		1	289	229	286	231		1
South Fork	168	80	99	80		1	95	84	99	82		1
Walnut	66	58	54	72		1	61	65	56	69		1
Seymour—First Ward	71	51	69	51	1	3	65	50	68	50		
Second Ward	85	40	76	47			77	47	79	45		
Third Ward	69	35	67	38	3		68	33	67	34	3	
Harvard	52	34	46	40		1	45	36	42	41		2
Sewal	30	33	26	33		1	29	34	25	36		1
Warren	226	104	214	114			216	111	218	114	1	
Jefferson	70	44	63	49			64	48	61	50		
Linnville	85	74	76	86	3		78	81	81	76	3	
Clto	35	42	38	44			25	43	35	45		
Clinton	41	43	41	42			44	39	38	44		
Howard	30	41	28	44			30	41	29	42		
Monroe	49	36	46	38			46	37	44	49		
Total	1,007	1,234	1,747	1,526	9	15	1,796	1,397	1,745	1,465	11	13

(Eighth District)—Continued.

Auditor of State		Treasurer of State		Attorney General		Supt. of Public Instruction		Non-partisan Judges of Supreme Court		Railroad Commissioners		Representatives in Congress					
Frank S. Shaw, Rep.	Guy M. Gillette, Dem.	Edwin H. Hoyt, Rep.	John Jamison, Dem.	H. M. Havnat, Rep.	Jos. J. Meyers, Dem.	F. E. McClennahan, Rep.	G. W. Walters, Dem.	Frank R. Gaynor	Dwight W. Preston	V. R. McGinnis	T. S. Stevens (To fill vacancy)	Dwight N. Lewis, Rep.	Charles Webster, Rep.	Geo. W. Koonz, Dem.	Joseph F. Beh, Dem.	Horace M. Townner, Rep.	D. Fulton Rice, Dem.
197	192	196	194	184	135	184	101	154	120	146	63	180	185	99	108	212	91
50	64	64	65	43	71	43	62	15	12	17	15	51	47	62	56	54	55
29	91	29	21	23	27	27	21	7	7	4	5	39	39	36	36	33	18
41	24	63	21	42	44	66	23	25	12	23	15	40	44	33	33	49	20
68	39	48	41	37	57	48	36	30	12	15	16	47	44	38	38	68	38
53	50	50	14	44	22	42	15	23	11	19	21	52	50	13	10	62	15
37	37	60	38	58	38	59	38	12	7	12	11	61	61	38	38	62	31
39	37	38	39	39	39	37	36	19	9	18	18	58	58	37	37	40	35
50	31	50	34	47	36	44	34	18	20	21	22	53	51	32	32	57	33
79	42	77	42	64	56	74	39	24	13	24	19	77	78	40	37	80	34
144	85	144	80	131	100	134	83	63	23	23	25	142	142	84	84	148	80
54	55	96	58	82	66	83	56	36	19	38	25	91	87	52	52	100	53
36	36	63	36	45	44	47	34	27	19	32	32	54	56	34	30	60	32
65	65	65	68	55	81	56	63	20	15	20	13	68	67	64	60	79	56
61	61	63	55	63	68	52	61	23	7	19	19	61	61	60	57	70	48
70	60	69	62	59	74	68	56	25	16	25	19	68	64	60	59	75	58
1,806	1,228	1,784	1,240	1,506	1,566	1,636	1,189	705	479	681	504	1,785	1,733	1,189	1,148	1,985	1,104

COUNTY.

66	50	64	51	69	47	60	51	13	28	26	19	65	67	50	47	64	55
91	54	94	57	84	64	85	57	16	21	31	26	80	86	57	53	90	54
76	84	76	84	82	85	84	84	25	28	57	20	75	74	83	82	78	85
171	157	172	140	154	161	172	140	36	54	68	38	168	174	143	135	187	129
62	45	59	45	69	43	59	46	13	22	32	20	59	60	50	47	68	45
95	39	92	39	89	48	91	41	16	26	32	26	94	92	41	40	96	38
295	223	293	223	285	237	298	220	163	192	197	154	291	290	221	217	309	219
36	86	95	67	95	87	91	84	18	33	31	26	95	96	84	62	101	80
65	63	61	63	60	64	63	62	18	38	38	21	62	61	61	61	59	65
76	49	65	51	58	55	58	51	19	20	25	17	60	58	50	49	65	47
78	47	79	47	77	46	74	47	30	36	36	27	74	77	48	44	80	44
67	35	66	37	67	38	66	39	34	44	41	31	69	67	36	35	69	35
47	36	43	36	47	35	46	37	17	27	27	20	46	44	36	37	49	35
30	33	29	33	27	35	35	34	8	21	26	19	28	28	34	33	31	31
218	110	218	110	215	110	209	115	52	67	66	53	222	216	106	109	227	103
64	46	62	49	64	47	63	46	14	29	34	19	60	57	49	47	68	43
80	76	80	79	81	80	77	80	29	34	73	32	81	79	78	77	85	76
34	44	34	44	35	43	44	44	30	39	46	28	36	33	43	44	37	41
42	41	39	49	39	43	40	29	18	30	28	19	43	39	41	41	44	38
30	41	29	39	31	40	29	40	21	27	32	25	31	31	40	37	37	32
46	39	45	36	46	37	46	38	8	17	20	8	46	48	38	38	47	35
1,815	1,379	1,795	1,393	1,772	1,451	1,757	1,363	588	818	956	657	1,701	1,766	1,390	1,357	1,891	1,331



## NINTH

## ADAIR

Name of Voting Precinct	United States Senator		Governor				Lieutenant Governor		Secretary of State			
	Wm. S. Kenyon, Rep.	Chas. R. Keyes, Dem.	W. J. Harding, Rep.	Claude R. Porter, Dem.	Madison L. Christman, Prob.	Andrew Engle, Soc.	Ernest R. Moore, Rep.	Frank B. Whitaker, Dem.	Wm. S. Allen, Rep.	J. C. Murtagh, Dem.	Elzie R. Mitchell, Prob.	John J. Donal, Soc.
Adair	95	47	197	76		3	99	55	90	78		8
Bridgewater	50	30	53	39		1	53	40	53	40		
Eureka	47	16	53	30			54	28	47	35		
Grand River	45	53	44	48	1	1	54	32	48	40	1	
Greenfield	212	223	236	171	1	5	242	131	250	136	1	6
Grove	72	30	77	51			81	41	68	52		
Harrison	75	32	70	43			69	38	68	44		
Jackson	51	32	43	58		2	52	41	51	46		2
Jefferson	65	31	67	58			68	46	64	50		
Lee	51	24	56	45			50	37	56	40		
Lincoln	57	45	50	71			60	51	46	74		
Orient	107	45	110	81			113	68	111	69		
Prussia	34	46	32	80		1	37	62	40	62		1
Richland	65	38	69	64			57	59	63	62		
Stuart	29	23	30	34			33	27	33	25		
Summerset	158	75	169	141			174	119	171	122		
Summit	37	21	44	34			46	29	36	41		
Union	57	18	63	25			59	23	72	40		
Walnut	60	44	59	64			58	58	61	57		
Washington	56	33	58	40			64	38	57	36		
Total	1,434	738	1,494	1,258	2	12	1,529	1,048	1,486	1,150	2	17

## AUDUBON

Andubon	81	63	42	91			61	63	54	76		1
Cameron	70	32	56	42			62	36	57	41		
Douglas	71	25	18	87			50	57	53	66		
Exira	169	124	95	205		1	131	148	138	145	1	1
Greeley	62	40	41	64			53	47	49	54		
Hamlin	70	72	30	123			64	52	57	91		
Kimballton Precinct	23	45	4	63			14	53	12	62		
Leroy—No. 1	178	78	150	115		1	195	95	164	92		
Leroy—No. 2	199	112	123	181			179	138	172	138		1
Lincoln	92	72	66	103		1	78	83	76	87	2	1
Melville	69	37	60	47			65	39	68	41		
Oakfield	101	36	31	106			76	60	64	98		
Sharon	63	66	4	131			35	90	89	90		
Viola	70	28	59	40			60	34	57	36	1	
Total	1,318	832	799	1,401		3	1,064	1,025	1,058	1,092	4	4

## CASS

Atlantic—First Ward	61	39	77	43			71	40	74	38		
Second Ward	59	46	82	61		4	71	51	71	64		4
Third Ward	155	46	208	96			201	74	195	74	1	
Fourth Ward	142	40	147	81	2	1	145	60	157	69		1
Bear Grove	70	30	67	60		1	76	38	57	59		1
Benton	60	29	63	50			60	42	61	41		
Brighton	87	44	88	73			92	59	94	57		
Cass	117	43	119	80		10	129	61	109	74		10
Edna	51	24	54	87		2	62	28	59	30		2
Franklin	81	51	82	94	1	1	85	68	58	73	1	1
Grant	204	86	283	138		4	259	127	278	156		5
Grove	68	30	83	60			64	43	73	52		
Lincoln	97	24	75	47		1	80	35	75	39		1
Masena	144	45	157	96			149	54	129	77		2
Noble	64	35	38	97	1	5	61	60	48	67	1	4

SEMI-OFFICIAL VOTES BY PRECINCTS

DISTRICT.

COUNTY.

Auditor of State	Treasurer of State	Attorney General	Supt. of Public Instruction	Non-partisan Judges of Supreme Court			Railroad Commissioners			Representatives in Congress							
Frank S. Shew, Rep.	Guy M. Gillette, Dem.	Edwin H. Hoyt, Rep.	John Jamison, Dem.	M. M. Hayner, Rep.	Jos. J. Meyers, Dem.	F. E. McClennahan, Rep.	G. W. Walters, Dem.	Frank R. Gaynor	Hyton W. Preston	V. R. McChinnis	T. E. Stevens (To fill vacancy)	Dwight N. Lewis, Rep.	Charles Webster, Rep.	Geo. W. Koontz, Dem.	Joseph F. Deh, Dem.	Wm. R. Greene, Rep.	
100	62	104	58	98	70	100	60	54	45	17	43	99	97	64	61	119	
53	49	54	33	52	40	51	36	14	14	4	13	53	51	27	33	59	
67	25	56	50	26	37	50	25	10	10	8	10	58	51	25	23	61	
252	125	257	123	221	186	217	148	80	86	48	73	245	221	125	120	262	
81	84	73	37	75	43	74	40	25	20	10	18	84	82	39	34	88	
77	22	74	33	62	47	71	34	23	29	21	28	73	67	31	35	87	
61	28	93	34	41	52	52	36	17	13	9	15	60	59	32	29	64	
70	44	41	69	42	60	46	17	16	10	13	69	66	41	43	76		
66	33	62	31	60	34	55	38	19	20	14	16	55	52	33	31	57	
65	52	66	52	62	58	60	51	23	37	18	16	61	64	51	49	75	
115	61	112	80	109	69	117	57	27	21	11	24	117	110	59	56	133	
41	57	42	55	40	60	37	55	16	24	12	10	40	39	54	45	50	
57	55	70	56	57	69	64	56	28	33	23	21	62	65	54	49	66	
34	24	34	24	29	29	29	25	4	5	3	3	33	33	24	21	37	
180	111	182	107	147	143	169	103	43	51	25	45	152	178	102	96	210	
45	28	47	29	36	38	44	29	13	21	11	19	45	49	29	30	50	
76	26	75	24	74	34	53	25	16	17	8	14	72	72	22	20	81	
70	49	70	49	60	58	62	50	32	33	18	37	65	61	47	45	83	
55	36	57	36	52	40	53	36	16	18	14	15	53	53	36	36	62	
1,825	964	1,641	944	1,438	1,167	1,426	977	506	554	301	453	1,577	1,526	933	889	1,763	

COUNTY.

73	53	73	52	67	63	66	53	34	31	24	24	71	71	52	51	87	
66	32	65	33	56	43	60	31	9	19	11	12	64	62	32	22	75	
68	40	66	39	58	49	64	41	41	41	18	25	66	64	38	38	90	
149	131	145	131	134	145	140	120	31	41	21	29	149	125	126	132	190	
63	43	60	43	54	49	58	41	13	14	14	13	59	57	44	41	71	
69	77	68	78	56	87	64	75	28	28	29	20	64	69	75	72	89	
15	49	16	49	17	49	18	46	9	17	14	12	19	21	45	37	42	
168	89	170	86	156	160	163	87	38	46	17	29	168	164	86	83	206	
181	123	180	132	158	162	177	127	50	58	29	48	179	174	125	123	258	
83	79	81	78	74	87	79	78	9	15	15	11	84	82	76	74	95	
68	36	69	36	63	42	66	35	12	18	8	14	68	65	37	39	73	
95	40	95	40	84	54	97	39	27	49	37	38	98	93	34	38	118	
50	76	50	73	47	82	54	69	23	28	14	21	57	56	69	69	100	
64	29	64	29	69	29	61	27	14	17	6	15	66	66	29	27	72	
1,209	897	1,201	889	1,092	1,031	1,173	880	338	421	292	321	1,210	1,179	868	861	1,544	

COUNTY.

72	23	68	37	59	61	60	41	23	20	13	23	67	62	41	41	76	
71	55	70	51	53	66	64	53	21	24	18	25	67	66	50	50	80	
110	62	208	62	187	101	197	60	68	89	47	87	197	208	58	55	240	
166	53	159	53	133	83	153	50	66	69	30	66	162	153	47	50	182	
80	43	82	42	70	55	87	39	28	21	15	23	79	82	42	34	104	
53	38	62	40	54	49	60	40	13	17	15	20	62	58	39	36	81	
97	55	96	52	88	63	96	53	38	38	23	39	99	90	50	50	149	
125	54	124	55	103	70	118	50	28	29	19	22	123	117	54	49	138	
60	28	60	28	45	44	60	26	16	18	11	18	57	57	26	27	67	
104	61	101	60	86	79	96	58	24	32	19	30	97	96	60	58	118	
292	120	293	121	276	128	297	117	74	86	61	84	288	272	117	115	321	
39	39	99	36	70	68	77	42	37	25	18	26	86	81	41	42	95	
86	31	85	34	75	40	83	30	14	18	14	19	83	31	31	32	94	
151	48	44	44	114	92	146	51	30	38	21	25	154	143	46	49	178	
76	49	72	47	44	82	71	48	40	39	24	41	74	71	41	42	101	

## CASS COUNTY

Name of Voting Precinct	United States Senator		Governor				Lieutenant Governor		Secretary of State			
	Wm. S. Kanyon, Rep.	Chas. B. Keyes, Dem.	W. L. Harding, Rep.	Claude R. Porter, Dem.	Madison L. Chittiman, Proh.	Andrew Engle, Soc.	Ernest R. Moore, Rep.	Frank R. Whitaker, Dem.	Wm. S. Allen, Rep.	J. C. Nottach, Dem.	Elzie R. Mitchell, Proh.	John J. Donal, Soc.
Pleasant	193	69	186	113		11	201	57	202	92		10
Pymosa	81	30	87	48			28	39	44			
Union	141	49	138	57	2		133	73	138	77	2	8
Victoria	43	33	31	71			41	51	33	63		1
Washington	47	39	44	55			44	44	43	51		
Total	2,019	881	2,080	1,494	6	48	2,172	1,137	2,085	1,277	5	50

## GUTHRIE

Baker	75	25	56	49			66	32	63	39		
Bear Grove	81	35	64	50		4	72	43	60	53		3
Beaver	168	84	148	115	1		158	97	152	101		
Cass—Panora	237	90	211	136		2	221	106	214	112		2
Cass—Yale	69	17	58	33		4	60	23	58	28		4
Dodge	165	21	139	58			157	29	150	34		
Gragt	41	40	33	63			45	44	34	50		
Highland	162	66	141	95	1	1	143	77	130	84	1	1
Jackson	65	53	43	68	1		54	48	44	59	1	
Orange	63	24	62	17	1		80	14	55	20	1	
Fenn	38	9	30	21			31	16	20	19		
Richland—Jamaica	70	38	71	44			71	36	66	40		
Richland—Yale	42	10	36	20			41	13	34	18		
Seely	74	44	74	63	2	1	67	53	63	56	2	
Stuart—First Ward	46	37	51	42			46	40	48	39		
Second Ward	82	31	73	40			81	35	78	33		
Stuart Township	25	7	26	10			24	8	25	9		
Thompson	153	83	140	109			142	93	134	104		
Union	42	29	30	96			42	29	35	40	2	4
Valley	317	151	302	227	3	3	309	186	208	185		
Victory	74	45	61	68			71	54	71	55		
Total	2,062	919	1,858	1,368	9	16	1,960	1,076	1,848	1,187	7	14

## HARRISON

Harrison	198	144	184	160	1	1	203	150	210	144	1	1
Lineoil	76	22	76	29			77	26	77	27		
Allen	52	25	70	33			58	28	53	30		
Jackson	100	69	102	69	1		99	64	99	72	1	1
Little Sioux	89	74	87	56	1	1	81	50	86	75	1	
Douglas	69	43	57	56			63	50	61	51		
Boyer	257	138	258	176		5	250	153	285	143		5
Magnolia	174	94	157	121			171	93	160	102		
Raglan	36	54	35	62		1	36	57	35	59		3
Morgan	90	64	94	69		2	98	64	95	67		2
Cass	65	67	65	68			65	70	65	69		1
Jefferson	354	172	352	200	5		352	191	354	190	5	
Calhoun	44	41	49	41			46	39	48	41		
Taylor	82	61	79	67			81	62	80	63		
Clay	37	32	35	37			38	37	35	37		
Washington	93	82	84	107		4	93	87	90	91	1	4
Union	59	64	42	68		3	57	63	54	66		3
LaGrange	50	67	43	78		3	44	73	43	74		4
St. John	80	83	75	96	1	1	76	90	72	92	1	1
Missouri Valley—First Ward	85	84	85	98	2	2	86	93	82	83	3	2
Second Ward	89	91	86	100		3	83	93	83	99		3
Third Ward	153	132	157	140	1	2	150	141	148	148	1	2
Channah	59	40	56	48			58	40	55	46		
Total	2,419	1,722	2,324	2,008	12	29	2,362	1,849	2,391	1,866	13	32

SEMI-OFFICIAL VOTES BY PRECINCTS

(Ninth District)—Continued.

Auditor of State		Treasurer of State		Attorney General		Supt. of Public Instruction		Non-partisan Judges of Supreme Court				Railroad Commissioners			Representatives in Congress	
Frank E. Shaw, Rep.	Guy M. Gillette, Dem.	Edwin H. Hoyt, Rep.	John Jamison, Dem.	H. M. Havner, Rep.	Jos. J. Meyers, Dem.	P. E. McChenehan, Rep.	G. W. Walters, Dem.	Frank R. Gaynor	Byron W. Preston	V. B. McGuinnis	T. S. Stevens (To fill vacancy)	Dwight N. Lewis, Rep.	Charles Webster, Rep.	Geo. W. Koonz, Dem.	Joseph F. Behr, Dem.	Wm. R. Greene, Rep.
215	76	214	76	146	138	204	80	61	77	48	75	211	204	77	76	244
91	32	91	31	80	88	86	81	21	29	19	29	92	93	31	29	102
143	63	138	67	100	104	159	66	22	31	19	32	139	129	98	65	182
43	50	48	47	28	64	46	46	19	28	26	29	49	42	44	42	61
45	42	49	42	41	41	46	50	18	22	22	13	50	46	38	35	65
2,281	1,033	2,262	1,025	1,851	1,460	2,187	1,017	628	758	487	746	2,232	2,096	1,001	997	2,639

COUNTY.

69	28	69	35	55	34	63	30	20	17	6	17	69	60	29	30	83
78	30	75	36	64	49	75	34	22	22	9	18	76	74	28	35	81
172	85	105	88	150	96	157	87	21	48	164	48	165	165	88	83	177
222	94	230	91	216	105	207	95	56	60	11	58	228	218	88	84	227
02	21	61	18	58	23	57	22	18	19	3	21	61	61	20	18	66
152	24	160	21	149	27	151	24	44	45	15	60	155	155	25	23	164
43	44	43	43	40	49	41	46	17	15	12	15	42	44	45	44	44
150	67	149	68	137	77	141	67	43	53	8	43	148	143	66	64	157
57	44	58	45	50	51	55	44	23	17	12	22	58	56	45	43	67
60	15	60	13	58	16	58	13	23	20	3	11	59	61	13	12	56
31	13	31	15	28	16	32	12	6	7	8	5	33	31	12	14	34
74	33	74	32	67	38	71	32	14	14	6	15	71	65	31	29	70
42	7	46	7	30	16	28	9	20	20	5	19	43	43	8	7	44
45	52	63	52	64	57	64	46	19	16	10	21	69	71	47	45	59
48	37	48	38	39	44	44	40	15	16	13	14	50	42	37	39	49
77	22	77	32	68	42	74	33	39	31	11	27	79	76	25	30	84
28	28	26	7	24	9	21	6	8	7	3	6	24	23	7	7	24
145	94	144	93	133	101	142	90	47	19	46	148	139	87	89	159	
45	20	44	20	42	32	39	28	11	6	5	8	45	41	27	24	44
323	171	323	167	298	192	303	164	107	108	32	96	319	307	163	157	341
76	46	72	51	65	68	67	52	15	14	12	11	74	71	45	46	87
2,016	953	2,021	978	1,855	1,131	1,906	977	607	605	225	571	2,013	1,949	953	922	2,147

COUNTY.

215	146	200	149	192	169	188	143	79	55	34	52	207	206	137	144	229
80	24	77	28	68	35	66	25	39	24	15	29	76	73	22	24	82
91	23	53	27	48	41	53	28	46	28	32	24	56	52	27	27	67
102	65	102	63	97	67	91	63	33	21	29	26	98	97	62	58	109
85	78	86	79	81	82	79	74	29	14	13	16	53	83	77	72	90
56	51	62	51	59	59	60	47	29	10	15	19	62	61	50	48	65
282	143	237	133	296	157	267	133	92	51	36	48	277	258	139	125	296
189	96	186	86	169	110	172	85	95	40	45	43	187	169	85	85	191
28	56	38	56	35	61	38	56	16	9	2	9	37	37	55	54	40
101	62	101	62	93	66	95	62	45	25	16	29	98	94	62	61	108
66	69	66	68	61	68	64	64	41	27	22	28	65	63	68	68	71
353	90	355	191	328	210	325	181	190	132	75	167	354	341	187	153	378
47	37	47	41	44	40	41	41	27	5	8	12	45	43	42	40	51
83	61	83	60	82	61	78	59	29	10	10	16	90	90	61	57	92
34	37	35	36	39	36	33	34	9	2	8	6	39	33	36	34	43
96	85	94	87	82	84	85	80	40	59	31	38	68	55	78	81	108
60	61	59	62	54	65	49	61	30	17	17	19	59	53	37	39	72
50	69	48	71	43	75	44	61	38	25	23	33	43	41	67	70	60
77	36	77	38	78	39	71	33	46	31	16	30	30	77	31	34	84
85	90	87	91	80	97	77	90	42	24	17	16	83	96	91	88	108
83	98	81	98	71	110	74	96	32	18	15	22	80	80	97	92	98
146	142	149	144	128	155	131	137	66	38	26	42	145	144	142	141	158
57	41	60	40	56	45	59	33	18	15	8	10	59	54	38	37	61
2,450	1,704	2,437	1,812	2,279	1,935	2,250	1,743	1,069	658	522	731	2,402	2,314	1,762	1,682	2,671

Name of Voting Precinct	United States Senator		Governor					Lieutenant Governor		Secretary of State		
	Wm. S. Keayon, Rep.	Chas. E. Keyes, Dem.	W. L. Herdink, Rep.	Claude R. Porter, Dem.	Madison L. Chalmers, Proh.	Andrew Engle, Soc.	Ernest R. Moore, Rep.	Frank B. Whitaker, Dem.	Wm. S. Allen, Rep.	J. O. Murtagh, J. Dem.	Elzie R. Mitchell, Proh.	John J. Donah, Soc.
Benton	86	38	32	43			34	39	33	39		
Henderson	68	47	68	45			87	46	83	43		
Ingraham	94	74	87	77		3	97	73	88	74		
Mineola	26	47	74	62		1	24	45	25	45	2	
West Oak	59	36	49	45		1	54	39	49	43	1	
St. Marys	19	15	14	21			17	16	17	16		
Plattville	83	88	86	87			86	87	86	88		
Glenwood	327	167	316	176	2	4	308	171	310	170	7	
Center	91	41	81	49	1		82	44	75	50	1	
Silver Creek	60	19	55	21			58	17	59	17		
Milvern	145	63	139	78		1	136	62	130	72	1	
Hastings	58	73	77	78	1		80	71	80	71	1	
Emerson	110	99	99	37		2	97	34	92	39	2	
Deer Creek	54	36	78	41		1	44	39	77	41	1	
White Cloud	77	41	68	45		1	73	40	67	43	1	
Bawles	68	60	58	57	1		55	58	58	65	1	
Lyons	44	34	44	34			42	35	39	37		
Total	1,476	905	1,355	996	5	14	1,379	916	1,348	948	19	

## MONTGOMERY

Douglas Township	98	49	61	83		1	68	66	73	70	
East Township	96	37	48	81		1	87	40	61	55	
Elliott Precinct	32	38	67	168			51	41	68	48	
Frackfort Township	97	25	24	103		2	73	60	44	79	2
Garfield Township	54	40	39	79			45	43	35	53	
Grant Township	85	24	36	91			63	57	59	61	
Lincoln Township	78	26	58	51		1	71	31	63	45	1
Pilot Grove Township	81	25	53	58		1	62	39	50	64	1
Red Oak Township	84	35	35	87		1	64	59	56	70	1
Red Oak—First Ward	143	76	116	131	1	10	123	89	133	80	11
Second Ward	196	81	128	162		6	161	119	168	111	6
Third Ward	292	62	161	172		1	207	96	211	99	1
Scott Township	239	29	67	191	1	4	158	91	156	104	3
Sherman Township	60	31	40	55			49	39	39	50	
Village—First Ward	89	51	70	77		1	72	57	78	54	
Second Ward	64	11	51	28		1	55	17	58	18	1
Third Ward	60	36	54	48		1	51	41	53	35	1
Washington Township	87	28	59	66			70	44	75	47	
West Township	60	52	44	76			54	56	48	65	
Total	1,004	757	1,215	1,633	6	31	1,567	1,091	1,531	1,196	29

## POTTAWATTAMIE

Belknap Township	244	89	205	127	4		219	100	212	162	4
Boomer Township	74	70	51	97			66	72	66	87	
Carson Township	148	55	123	74	3		125	56	130	61	2
Center Township	76	17	59	34			64	27	64	27	
Crescent Township	39	61	36	67			39	49	37	62	
Council Bluffs—											
First Ward—First Precinct	239	168	198	202	2	7	208	182	227	168	2
Second Precinct	135	151	219	156		3	225	170	238	166	3
Second Ward—First Precinct	207	122	182	146	2	9	188	138	196	140	2
Second Precinct	171	157	137	191	1	1	147	171	195	157	1
Third Ward—First Precinct	256	139	224	109	2	5	240	148	232	156	2
Second Precinct	124	118	106	196	1	6	109	181	110	123	1
Fourth Ward—First Precinct	166	88	138	116	1		152	108	151	93	2
Second Precinct	111	133	163	123			106	119	112	120	
Fifth Ward—First Precinct	225	183	210	197	1	3	206	185	213	182	1

SEMI-OFFICIAL VOTES BY PRECINCTS

COUNTY—(Ninth District).

Auditor of State	Treasurer of State	Attorney General	Supt. of Public Instruction	Non-partisan Judges of Supreme Court			Railroad Commissioners			Representatives in Congress						
Frank S. Shaw, Rep.	Cuy M. Gillette, Dem.	Edwin H. Hoyt, Rep.	John Jamison, Dem.	H. M. Hayner, Rep.	Jos. J. Moyers, Dem.	F. E. McClenehad, Rep.	G. W. Walters, Dem.	Frank R. Caylor	Dwight W. Preston	V. R. McGinnis	T. S. Stevens (To fill vacancy)	Dwight N. Lewis, Rep.	Charles Webster, Rep.	Geo. W. Koonitz, Dem.	Joseph F. Nash, Dem.	Wm. R. Greene, Rep.
36	39	34	34	31	41	32	38	17	15	13	20	33	31	41	40	40
64	47	63	46	60	58	63	47	18	22	16	22	61	60	45	44	76
89	72	85	23	86	75	89	70	30	27	15	40	89	87	69	69	97
25	46	25	46	24	46	23	46	13	16	14	18	24	24	47	45	28
54	36	53	37	51	39	53	37	23	20	18	24	53	50	34	36	50
17	16	17	16	17	16	16	15	3	3	2	2	16	17	15	12	18
86	85	82	85	80	82	83	86	10	28	17	29	85	83	87	80	98
87	87	81	163	84	192	304	166	84	93	52	115	298	285	169	194	337
86	39	87	40	84	44	57	37	22	22	9	27	81	80	38	38	61
59	17	60	16	52	23	57	17	11	10	14	11	57	57	17	15	60
136	66	134	65	118	83	134	64	33	33	28	45	133	125	64	61	150
79	71	79	71	74	78	77	70	19	31	24	35	77	78	69	70	79
102	29	102	30	67	58	101	27	20	22	17	25	100	97	31	27	110
53	32	35	33	35	32	35	38	17	21	9	23	32	29	35	35	89
72	40	73	40	70	43	72	38	24	21	17	22	73	72	40	38	32
57	54	56	56	56	58	55	55	7	8	11	12	56	56	54	54	62
44	34	43	34	41	36	42	31	15	19	11	30	42	40	38	39	47
1,396	889	1,392	889	1,250	1,059	1,373	880	375	419	290	438	1,360	1,327	892	862	1,516

COUNTY.

76	59	77	56	16	150	78	59	30	29	10	30	77	76	62	109	109
57	45	57	43	30	103	37	42	17	17	21	26	69	67	59	58	80
72	62	70	58	45	70	69	42	47	28	15	36	74	68	38	38	87
82	35	78	35	21	107	85	24	32	34	34	34	78	69	31	28	104
59	28	47	39	17	74	44	30	31	21	13	31	48	44	40	34	82
82	40	50	37	36	85	79	33	26	24	8	25	85	71	30	25	103
78	26	75	29	31	73	71	26	45	62	33	53	75	67	25	24	91
73	30	67	30	19	88	64	29	25	20	16	23	65	61	33	29	78
75	45	73	48	27	104	86	45	34	24	9	26	74	49	43	38	92
128	80	125	78	54	168	109	77	37	43	20	42	122	116	74	70	157
172	95	171	100	88	198	150	93	74	84	31	81	166	159	62	62	209
246	46	239	67	144	166	210	68	117	119	37	123	233	222	60	59	272
290	52	196	51	81	177	104	44	34	37	25	36	203	193	44	41	242
54	24	53	26	22	67	46	32	19	17	9	23	50	48	37	33	67
78	50	72	50	58	77	70	44	29	32	10	31	74	74	46	36	96
60	13	56	13	45	29	53	12	35	40	19	37	55	58	12	14	65
58	35	55	34	28	60	51	23	18	14	8	17	56	55	31	32	67
85	37	82	37	35	81	83	31	34	31	17	33	81	75	36	34	96
58	51	57	60	14	93	64	60	17	20	11	16	52	51	50	47	66
1,795	855	1,749	870	820	1,947	1,624	822	721	732	343	773	1,735	1,642	813	798	2,155

COUNTY.

227	94	227	96	207	115	223	93	104	118	70	130	238	225	92	91	252
75	69	77	71	65	76	70	68	51	53	36	67	75	71	67	68	87
142	62	137	65	117	69	137	61	29	54	28	60	140	130	50	49	152
73	23	72	19	59	31	71	19	30	29	19	37	72	70	19	20	76
39	61	39	58	32	70	35	59	19	20	21	20	42	38	57	58	51
229	166	226	165	207	188	215	164	130	152	81	189	225	217	165	165	278
232	165	236	169	211	190	229	168	162	172	115	206	239	236	166	163	282
191	134	190	137	122	167	184	136	120	133	76	133	187	184	140	135	207
157	135	158	138	139	172	149	156	55	75	55	106	149	147	157	159	205
232	136	245	141	222	167	246	148	172	173	101	273	232	229	124	121	301
114	120	121	124	95	141	106	129	42	67	41	67	109	105	123	127	144
154	97	151	99	133	113	147	130	91	98	49	124	154	155	95	101	177
118	124	103	121	96	133	90	118	42	53	34	50	106	103	112	116	136
221	179	218	178	186	215	199	180	106	144	88	149	213	206	186	183	266

## POTTAWATTAMIE COUNTY

Name of Voting Precinct	United States Senator		Governor					Lieutenant Governor		Secretary of State		
	Wm. S. Ekanon, Rep.	Chas. R. Keyes, Dem.	W. L. Harding, Rep.	Claude R. Porter, Dem.	Madison L. Christian, Proh.	Andrew Fangle, Soc.	Ernest R. Moore, Rep.	Frank H. Whitaker, Dem.	Wm. S. Allen, Rep.	J. C. Marting, Dem.	Ernie R. Mitchell, Proh.	John J. Donal, Soc.
Second Precinct	75	86	69	93	1	7	71	84	73	81	1	5
Third Precinct	88	75	79	80	3	5	87	73	95	73	1	1
Sixth Ward First Precinct	190	169	180	175	2	2	177	173	164	166	1	5
Second Precinct	143	130	131	137	2	5	139	124	135	122	2	5
Third Precinct	11	28	13	27			12	26	12	24		
Garner Township	93	72	88	81			88	77	91	92		3
Lake Precinct—Garner	22	24	15	25	2	3	17	22	25	19		3
Grove Township	87	32	76	44	1	1	79	36	78	46		
Hardin Township	55	23	32	37			44	31	52	25		
McClelland Pet.—Hardin Twp.	51	34	45	36			43	34	51	21		
Hazel Dell Township	85	94	57	90			69	75	67	77		1
James Township	75	32	55	59			69	31	69	31		
Kana (outside)	27	10	32	15		2	24	12	27	10		2
Keg Creek Township	43	36	31	44	3	1	37	39	35	39		
Knox Township	219	187	132	253	1	3	163	215	169	217	13	2
Layton Township	190	132	135	170		3	174	126	136	123		2
Lewis Township	102	61	86	76	1	2	86	63	82	71		2
Lincoln Township	84	45	32	72		2	49	53	39	68		
Macedonia Township	84	58	75	64		2	78	56	75	58		
Minden Township	104	74	75	108	1	2	69	78	89	86		3
Neola Township	131	187	114	132		3	117	129	119	136	1	3
Norwalk Township	70	60	63	80	1	2	68	72	72	71		
Pleasant	49	67	29	85		1	33	70	34	75		
Rockford—Loveland Precinct	43	47	40	52			33	41	39	50		
Honey Creek Precinct	26	31	26	33			23	30	21	34		
Silver Creek	52	18	35	33			37	25	45	25		
Treyner	93	24	20	66			39	38	43	37		2
Valley	122	62	99	94		1	104	74	101	83		1
Waveland	81	24	72	36			78	23	63	41		1
Washington	63	29	46	48			56	31	56	37		
Wright	88	13	69	23		1	84	10	70	21		1
York	55	35	35	54		2	40	37	50	38		2
Total	3,915	3,516	4,073	4,322	20	81	1,420	3,668	4,445	3,730	22	99

## SHELBY

Botna	32	17	20	37			30	22	29	25	1	
Irwin	87	42	64	65		1	84	47	76	49		1
Greely	94	51	50	70			59	54	54	62		
Union	74	107	62	129		2	69	115	69	114		2
Grove	59	54	59	54		8	54	53	61	49		1
Washington	37	116	30	125			32	121	31	118		1
Westphalia—First Precinct	21	84	10	101			13	88	15	86		1
Second Precinct	39	55	6	98			21	80	14	86		
Douglas	101	58	71	90			94	64	91	68		
Polk	82	39	36	94		1	76	53	62	66		1
Jackson	33	80	21	132		1	42	100	37	110		1
Center	78	28	42	64			69	38	58	47		
Harlan—First Ward	68	61	58	78			68	62	65	65		
Second Ward	98	78	83	97		1	83	91	84	90		1
Third Ward	84	61	54	94		4	75	70	82	68		3
Fourth Ward	75	61	53	84			66	64	69	64		
Lincoln	67	41	41	68		1	58	48	59	51		
Cass	71	90	40	117		2	63	95	63	109		5
Tennant	28	27	20	36		1	23	30	21	31		1
Shelby	127	77	87	121			111	92	122	84		
Fairview	61	63	37	89			46	76	50	79		
Monroe	107	66	60	111		2	96	74	56	96		
Roebeck	25	24	14	35			23	23	23	26		2
Elk Horn	114	71	17	177			77	110	86	104		
Total	1,632	1,466	1,044	2,166	7	15	1,431	1,676	1,408	1,728	6	17

SEMI-OFFICIAL VOTES BY PRECINCTS

(Ninth District)—Continued.

Anditor of State Rep.	Treasurer of State	Attorney General	Supt. of Public Instruction	Non-partisan Judges of Supreme Court				Railroad Commissioners				Representatives in Congress				
Frank B. Shaw, Rep.	Guy M. Gillette, Dem.	Edwin H. Hoyt, Rep.	John Jamison, Dem.	H. M. Havner, Rep.	Jos. J. Meyers, Dem.	P. E. McClellan, Rep.	G. W. Walters, Dem.	Frank R. Gaynor	Dwight W. Frost, Rep.	V. R. McGehee	T. S. Stevens (To fill vacancy)	Dwight N. Lewis, Rep.	Charles Webster, Rep.	Geo. W. Koonz, Dem.	Joseph F. Deh, Dem.	Wm. R. Greene, Rep.
70	86	71	82	67	89	71	84	21	31	24	25	73	80	84	86	86
85	70	84	73	69	88	86	80	41	47	33	50	80	87	71	76	108
134	153	173	163	153	197	170	167	53	66	45	67	183	173	160	161	123
145	119	137	123	128	135	128	126	38	59	27	58	146	143	113	109	170
14	26	14	25	17	23	13	23	5	12	5	14	11	13	25	24	24
21	69	90	70	86	81	87	63	61	26	56	79	97	88	69	70	115
21	20	21	29	19	22	18	19	20	2	10	20	21	21	19	26	26
80	33	83	94	59	59	81	33	33	58	49	65	83	83	32	31	57
53	25	51	26	46	30	46	59	32	32	32	44	50	28	27	87	87
47	32	47	32	42	38	47	33	33	33	20	36	61	45	25	30	57
77	66	78	64	72	70	74	69	52	74	74	52	74	64	64	65	89
74	25	77	28	67	30	68	28	36	44	34	54	70	74	25	24	77
27	10	36	10	12	25	28	9	17	13	10	20	27	27	11	9	29
39	32	43	32	39	36	41	33	19	29	28	28	41	41	22	29	55
188	195	189	199	165	215	168	203	103	154	67	135	177	172	191	197	250
193	106	188	113	160	139	174	113	65	80	40	76	139	181	114	21	21
66	66	87	66	84	72	86	64	23	27	25	38	87	85	61	60	107
54	47	56	47	44	67	51	49	31	34	31	43	51	49	47	50	62
75	69	79	58	72	64	80	56	39	42	32	42	78	79	56	55	91
124	74	102	72	87	99	72	77	37	42	28	61	101	97	70	72	129
104	134	122	124	105	132	118	133	80	90	66	102	123	127	122	130	137
77	57	76	49	71	71	69	71	40	49	38	50	74	77	65	62	100
40	68	39	67	36	72	37	67	52	34	21	35	39	40	37	67	64
49	60	51	39	66	40	49	49	14	17	15	20	42	49	47	45	45
25	31	25	31	23	25	25	31	15	19	16	24	25	26	30	30	31
45	23	48	20	43	25	43	23	24	28	24	31	48	49	19	18	49
51	26	61	27	40	40	48	20	25	35	26	39	51	51	25	28	66
103	73	110	72	96	85	105	76	43	72	46	65	116	111	65	67	126
75	28	75	23	46	56	75	27	31	36	29	44	76	72	28	29	87
64	30	61	30	56	38	53	33	29	34	35	37	64	64	29	26	71
84	8	82	8	72	22	83	13	32	30	30	35	86	81	11	10	87
53	31	51	33	48	38	49	35	31	42	42	58	52	53	31	31	57
4,713	3,467	4,643	3,474	4,101	4,073	4,464	3,562	2,330	2,718	1,811	3,142	4,673	4,590	3,581	3,396	5,487

COUNTY.

38	16	35	19	38	17	31	21	0	4	4	4	34	33	17	19	45
78	47	79	46	76	53	72	46	7	8	8	9	89	90	42	32	91
65	49	65	50	58	54	62	50	22	24	20	23	66	74	49	39	80
59	71	71	71	62	121	73	106	27	35	28	29	73	78	108	99	104
32	118	31	117	26	124	33	111	19	12	17	15	29	32	117	112	56
13	88	13	89	13	87	12	86	12	10	20	16	14	22	85	80	29
21	78	19	79	10	92	19	75	11	10	19	11	17	17	79	80	33
102	59	98	61	96	63	100	56	26	23	21	25	102	109	57	41	118
84	43	82	43	71	64	81	39	14	24	18	8	85	91	38	29	98
47	101	46	99	42	106	45	94	10	16	80	61	50	69	65	75	83
79	29	77	29	73	24	75	30	12	18	19	22	80	80	27	18	81
69	61	69	61	67	64	67	59	13	18	16	16	72	76	55	44	72
80	83	86	86	85	87	83	82	26	28	32	36	82	110	80	59	104
84	66	84	63	83	68	83	62	35	35	25	27	83	92	66	50	101
71	61	71	60	61	70	72	56	20	26	21	19	70	80	57	48	98
92	48	61	47	69	48	62	46	7	8	6	4	68	68	40	41	78
66	94	64	93	52	107	59	98	17	22	26	22	62	72	94	88	83
26	28	26	26	23	30	23	23	13	12	5	11	26	31	26	20	37
129	78	134	90	117	89	121	76	18	33	21	32	128	129	74	74	141
53	71	32	71	52	72	49	73	13	18	10	17	53	51	69	66	69
104	67	106	64	94	73	103	68	21	27	12	23	102	108	64	58	111
26	22	27	21	23	24	34	24	5	9	8	26	23	20	22	32	32
86	86	98	86	93	96	99	84	27	32	20	28	101	94	77	83	132
1,567	1,549	1,541	1,554	1,431	1,684	1,508	1,518	399	402	480	415	1,573	1,638	1,488	1,325	1,827



TENTH

BOONE

Name of Voting Precinct	United States Senator		Governor					Lieutenant Governor		Secretary of State			
	Wm. S. Kanyon, Rep.	Chas. R. Keyes, Dem.	W. L. Harding, Rep.	Claude R. Porter, Dem.	Madison L. Christian, Prob.	Andrew Engle, Soc.	Ernest R. Moore, Rep.	Frank B. Whitaker, Dem.	Wm. S. Allen, Rep.	J. C. Murtiagh, Dem.	Elzie R. Mitchell, Prob.	John J. Donai, Soc.	
Amagus	40	17	30	53			4	41	26	35	40		5
Beaver	57	27	42	53		1	6	52	36	50	40		4
Beaver Village	23	5	23	8			1	27	8	7			
Boone—First Ward	93	56	94	82			9	97	67	98	63	1	16
Second Ward	217	64	196	61			22	193	76	123	76	2	24
Third Ward	198	42	144	101		2	15	172	65	179	62	4	10
Fourth Ward	187	75	182	106		3	14	95	84	169	80	6	14
Fifth Ward	134	43	111	75		1	5	110	50	123	59	7	8
Cass	31	15	24	27			1	28	20	18	28	1	
Colfax	54	14	36	41			5	42	29	35	37		3
Des Moines	102	39	87	63		3	7	89	50	90	51	2	6
Dodge	51	43	46	64			3	47	43	41	57	1	6
Douglas	174	96	111	171		17	157	107	162	107			26
Fraser	16	14	5	26		1	3	8	19	10	20	1	2
Garden	70	20	42	47			4	61	25	45	41	2	5
Grant	122	18	78	68			6	103	34	105	40		
Harrison	45	49	39	65		2	6	35	67	34	68	1	2
Hickory Grove	16	8	11	19			1	12	11	13	11		1
Jackson	59	24	34	50		2	4	46	32	44	35	4	2
Luther	36	5	38	9			2	24	6	34	7	1	
Marcy	49	15	22	47			2	50	27	40	38	1	2
Moingona	21	17	17	27			6	18	19	21	19	1	2
Ogden	164	78	108	162		3	15	122	105	142	113	2	11
Peoples	42	12	38	26		1	3	41	15	36	24	1	2
Pilot Mound	80	10	40	52			2	60	27	48	35		1
Union	76	17	62	35		1	2	71	32	68	26	1	3
Worth	33	4	26	11				28	3	27	5		
Total	1,200	827	1,703	1,573	28	163	1,850	1,074	1,888	1,164	39	158	

CALHOUN

Lincoln	194	79	143	157		10	162	99	164	113	1	11	
Sherman	43	22	20	62		2	28	30	28	38	2	3	
Butler—First Precinct	125	58	88	128		8	108	67	121	70		11	
Second Precinct	34	24	29	35			3	23	24	34	24		7
Williams	28	31	24	43			5	26	31	22	41		4
Garfield	42	28	37	41		1	45	29	41	23			2
Twain Lakes—First Precinct	258	66	245	110		2	9	246	78	250	80	4	7
Second Precinct	25	9	28	12		4	4	23	12	25	9		3
Center	59	27	42	54		4	4	51	32	48	48		2
Greenfield	80	23	50	66		2	3	64	36	67	49	1	4
Cedar—First Precinct	95	4	48	24		3	4	49	12	51	13	1	4
Second Precinct	66	10	51	28		1	1	53	17	54	18		3
Logan	64	31	49	60		2	2	60	36	59	42		4
Lake Creek	58	17	46	38			1	51	24	51	28		1
Elm Grove—First Precinct	33	25	34	40			5	33	36	36	40		4
Second Precinct	28	8	27	11				30	8	29	9		
Jackson	42	26	40	32			2	42	25	44	28		2
Lake City—First Precinct	125	37	112	53		4	5	118	39	129	38	3	4
Second Precinct	94	36	82	54		1	5	85	39	86	39	1	4
Calhoun	45	4	43	15			3	44	9	45	7		3
Union	128	42	116	64			5	117	53	114	59		4
Reading	138	27	115	61			9	124	84	119	44	7	7
Total	1,777	634	1,473	1,186	9	95	1,592	772	1,610	855	14	94	

DISTRICT.

COUNTY.

Table with 17 columns representing candidates and their respective vote counts. Candidates include Auditor of State, Treasurer of State, Attorney General, Supt. of Public Instruction, Non-partisan Judges of Supreme Court, Railroad Commissioners, and Representatives in Congress.

COUNTY.

Table with 17 columns representing candidates and their respective vote counts. This section contains a second set of data for candidates, likely for a different district or county, with names corresponding to the first table.

Name of Voting Precinct	United States Senator		Governor					Lieutenant Governor		Secretary of State		
	Wm. S. Leayon, Rep.	Chas. R. Keyes, Dem.	W. L. Harding, Rep.	Clarks R. Porter, Dem.	Madison L. Christian, Prob.	Andrew Engle, Soc.	Ernest R. Moore, Rep.	Frank B. Whitaker, Dem.	Wm. S. Allen, Rep.	J. C. Murttagh, Dem.	Ezra R. Mitchell, Prob.	John J. Donal, Soc.
Jasper Township	108	83	89	43	1	3	91	31	90	36	1	
Sheridan Township No. 1	12	23	24	31			12	24	13	23		
Sheridan Township No. 2	45	38	34	36		2	35	43	38	45	4	
Kneist Township	37	83	9	113		6	36	87	12	93	10	
Wheatland-No. 1	21	76	6	100		2	15	84	15	81	1	
Wheatland-No. 2	39	40	8	66	1		19	46	29	44	1	
Arcadia Township	66	88	27	146		2	55	99	47	114	7	
Maple River Township	39	83	24	109		1	30	91	27	93	2	
Carroll-First Ward	111	63	91	87		6	88	51	90	76	5	
Second Ward	163	78	137	114		1	138	101	146	95	1	
Third Ward	28	124	30	143			25	120	27	122		
Fourth Ward	43	112	24	134		6	33	122	24	124		
Grand Township	22	73	11	85			14	75	18	72		
Glidden-No. 1	213	46	151	79	1		191	60	196	56		
Glidden-No. 2	43	20	48	16			43	15	43	17		
Richland Township	46	15	25	22			42	17	40	20		
Pleasant Valley Township	15	86	15	87		1	12	80	12	87		
Roselle-No. 1	14	58	4	74		1	6	65	13	61		
Roselle-No. 2	10	78	6	83		3	6	81	9	78	2	
Washington Township	29	58	11	88		1	20	64	17	75	1	
Warren Township	197	256	100	357		4	137	314	152	296	4	
Eden Township	41	100	24	125		2	29	104	32	99	5	
Newton Township	52	89	45	104			45	108	46	108	1	
Union Township	123	76	221	119	3		220	88	233	81	3	
Total	1,506	1,786	1,187	2,418	5	45	1,323	2,011	1,342	1,096	4	46

## CRAWFORD

Arion	22	24	24	32			23	30	24	29		
Buyer	43	45	49	50	1		42	53	39	54		
Charter Oak	121	89	84	157		9	101	119	116	148	5	
Dalot	43	21	41	55			40	22	42	29		
Denison City-First Ward	126	57	129	75	1	3	128	70	133	55	1	
Second Ward	87	71	67	107		2	79	83	81	81	4	
Third Ward	185	84	127	177	2	10	166	119	184	102	13	
Denison Township	42	55	31	73		2	39	60	40	57	2	
East Buyer	48	25	41	42		2	45	35	43	37		
Goodrich	39	62	20	96		2	32	73	49	95	6	
Hanover	47	62	13	113		1	32	77	32	80	1	
Hayes	30	62	21	81		2	18	76	18	76	4	
Iowa	53	33	20	123		9	33	97	40	92	10	
Jackson	31	46	26	59		2	20	53	22	50		
Kiron	80	22	50	58	2	1	66	31	84	18	3	
Milford	39	39	33	49			38	47	32	40		
Morgan	22	61	5	87			13	68	22	68	2	
Nishnabotay	193	130	164	179	1	3	174	157	188	144	21	
Paradise	56	40	34	71		1	45	51	46	47	2	
Ricketts	23	18	7	39		1	12	29	15	26	4	
Schleswig	75	88	13	174	1	3	45	126	51	119	1	
Soldier	38	28	6	69		1	18	52	18	40	2	
Stockholm	70	50	45	87			63	64	70	59		
Union	125	84	106	106		2	104	90	105	91	2	
Vad	46	97	51	118		1	40	105	44	116	1	
Washington	53	75	38	108		2	46	85	54	85	1	
Willow	52	33	46	50		2	42	39	51	42		
West Side	72	43	55	65		7	64	55	66	54	5	
Total	1,806	1,606	1,345	2,481	10	54	1,638	1,977	1,702	1,884	7	77

SEMI-OFFICIAL VOTES BY PRECINCTS

465

COUNTY—(Tenth District).

Auditor of State		Treasurer of State		Attorney General		Supt. of Public Instruction		Non-partisan Judges of Supreme Court		Railroad Commissioners		Representatives in Congress					
Frank S. Shaw, Rep.	Guy M. Gillette, Dem.	Edwin H. Hoyt, Rep.	John Jamison, Dem.	H. M. Harvor, Rep.	Jos. J. Meyers, Dem.	F. E. McClellan, Rep.	G. W. Walters, Dem.	Frank R. Gaynor	Byron W. Prosser	V. R. McGinnis	T. S. Stevens (To fill vacancy)	Dwight N. Lewis, Rep.	Charles Webster, Rep.	Geo. W. Koonitz, Dem.	Joseph F. Behr, Dem.	L. J. Dickinson, Rep.	J. R. Files, Dem.
95	26	94	27	80	44	96	28	9	9	2	9	91	86	29	28	97	21
16	20	16	20	15	22	11	25	11	7	11	11	15	16	21	16	12	23
41	35	35	41	36	45	47	34	6	6	6	6	40	43	33	30	44	25
19	94	18	89	12	108	16	87	2	2	2	2	16	16	85	81	16	90
18	78	17	73	18	87	18	75	4	4	4	4	16	15	85	77	17	78
27	38	24	39	25	45	24	35	2	2	2	2	25	24	38	32	27	37
90	94	90	92	47	119	57	90	15	11	11	11	25	26	86	85	68	83
34	86	32	89	26	107	34	85	12	12	12	12	32	31	85	85	32	86
93	73	91	73	66	131	71	88	2	2	2	2	92	92	60	69	93	92
145	86	140	95	97	149	136	90	22	22	22	22	48	141	122	93	90	149
27	120	28	123	19	147	25	113	22	23	6	10	28	25	117	109	28	118
21	127	19	126	11	148	18	132	19	19	14	16	18	18	121	120	20	121
17	70	14	78	11	80	12	72	5	4	4	7	15	13	70	66	17	72
199	54	104	57	173	75	190	50	35	31	14	34	189	185	49	51	185	54
42	14	43	14	43	19	38	15	5	7	3	4	89	36	14	14	31	15
42	15	40	16	40	16	41	14	4	5	3	4	39	40	16	13	44	12
13	87	12	88	9	91	11	87	87	96	4	86	12	13	88	87	13	88
13	62	13	61	9	67	12	61	7	7	0	8	11	12	68	59	14	60
8	78	7	81	9	84	4	79	52	11	51	39	5	4	79	81	9	77
23	64	22	66	15	80	22	62	5	0	11	11	20	20	62	62	24	65
161	230	154	258	128	327	146	254	31	30	17	23	144	142	221	276	152	267
34	96	26	99	27	114	35	92	7	5	2	6	34	34	95	91	33	99
17	97	46	97	46	102	46	95	17	20	9	14	46	45	92	94	47	99
228	73	224	82	229	91	216	82	55	53	17	34	232	230	76	59	242	78
1,423	1,879	1,377	1,915	1,187	2,284	1,333	1,848	549	478	233	458	1,262	1,331	1,847	1,777	1,420	1,845

COUNTY.

24	29	23	30	25	28	21	28	5	4	5	7	24	23	27	27	20	27
44	54	44	51	44	52	40	54	2	2	11	9	45	46	46	49	47	5
113	108	107	106	104	111	97	108	17	14	6	17	100	102	112	103	105	115
37	37	39	34	37	36	34	35	8	8	3	9	89	42	32	30	35	34
137	59	134	62	139	68	129	59	32	25	12	28	131	103	59	57	123	68
81	81	81	78	75	83	75	80	13	14	8	17	80	78	79	75	91	76
188	97	187	97	171	119	163	113	63	42	39	54	122	172	101	101	176	115
39	56	41	53	42	56	34	54	12	10	7	9	44	39	54	51	37	64
45	43	45	32	46	33	42	34	10	3	4	9	46	48	35	31	50	27
45	62	42	62	41	62	37	65	14	6	5	7	36	36	64	60	38	70
45	65	38	72	37	74	33	76	12	9	6	11	35	36	75	72	49	64
22	72	18	74	22	72	19	71	11	7	6	8	19	18	70	67	22	70
42	87	40	92	40	92	29	87	10	2	7	3	38	37	85	84	43	96
32	48	31	47	29	52	28	47	13	4	10	12	28	28	49	49	33	49
81	15	74	19	76	18	75	18	21	14	8	14	77	73	12	13	72	14
37	43	35	45	34	47	32	45	21	14	14	22	34	32	46	45	32	43
24	56	23	51	19	62	21	60	3	2	2	1	20	19	62	60	20	67
189	141	187	130	179	151	172	141	45	37	12	31	186	187	147	139	187	132
55	41	53	40	51	42	56	45	19	8	12	12	52	53	45	42	48	46
16	25	15	26	13	25	13	25	12	9	6	10	11	11	27	27	27	27
62	112	60	109	55	113	62	110	24	16	7	19	53	54	109	106	66	109
23	47	25	42	21	48	21	47	10	4	8	5	24	21	41	42	26	42
72	56	71	55	70	57	72	54	33	27	13	23	74	68	59	51	70	59
105	87	102	81	97	96	95	92	32	37	13	10	100	100	78	81	104	91
47	113	45	115	39	116	59	115	10	5	8	4	49	40	112	117	44	114
59	80	54	81	50	84	58	76	19	5	10	10	51	51	79	77	51	85
56	37	51	39	53	39	49	40	14	8	6	15	58	47	36	36	53	36
74	46	73	47	69	51	65	46	20	15	13	18	71	71	46	43	72	48
1,794	1,788	1,739	1,795	1,668	1,880	1,611	1,825	511	351	252	401	1,707	1,638	1,781	1,736	1,750	1,824

## EMMET

Name of Voting Precinct	United States Senator		Governor				Lieutenant Governor		Secretary of State			
	Wm. S. Kenyon, Rep.	Chas. R. Keyes, Dem.	W. L. Harding, Rep.	Claude R. Porter, Dem.	Madison L. Christian, Prob.	Andrew Engle, Soc.	Ernest R. Moore, Rep.	Frank D. Whitaker, Dem.	Wm. S. Allen, Rep.	J. C. Murtagh, Dem.	Ezra R. Mitchell, Prob.	John J. Donai, Soc.
Armstrong Grove	138	42	117	63		1	121	45	120	56	2	1
Center	90	17	96	40			76	18	57	30		
Denmark	96	71	50	140			75	33	75	106		
Elsworth	53	13	41	31			46	15	44	23		
Emmet	47	11	33	28		2	39	19	43	19		
Estherville—First Ward	170	34	99	50			143	53	149	69	1	3
Second Ward	111	32	131	34			143	33	149	69		
Third Ward	136	38	128	49		1	130	35	123	41	1	1
Estherville Township	83	17	61	40		1	64	27	64	31		1
High Lake	57	20	33	50			50	27	44	33		1
Iowa Lake	29	5	24	10			25	4	24	8		
Wallingford	28	14	13	26			25	16	28	14		
Lincoln	68	11	49	31			67	15	61	12		
Swan Lake	54	2	38	22			44	8	43	13		
Twelve Mile Lake	49	17	19	45			41	18	39	22		
Jack Creek	41	16	25	32	1		38	16	31	21		
Total	1,261	379	948	741	1	7	1,065	451	1,072	526	2	10

## GREENE

Bristol	63	22	63	40		3	66	25	68	28	1	3
Cedar	20	50	35	55		7	32	64	31	57		21
Dawson	42	27	39	43		5	45	38	42	37		6
Franklin	47	33	40	48	2	4	44	35	42	43	1	4
Grant	51	9	45	18			51	9	43	16	1	
Greenbrier	60	17	54	25	1	1	57	19	50	25	2	1
Hardin	48	17	40	27	1	1	45	22	44	24		
Highland	159	55	152	90	4	7	161	61	158	69	4	7
Jackson	50	21	38	36	1	1	46	24	40	32	1	1
Jefferson—First Ward	132	40	122	55		2	120	43	121	47		2
Second Ward	59	14	60	24	2	2	56	17	56	16	2	2
Third Ward	161	25	134	47	3	4	139	33	135	37	2	3
Junction—No. 1	158	62	125	119	2	9	151	74	145	89		10
Junction—No. 2	59	24	34	32		1	58	23	59	23		2
Kendrick	63	15	55	27	2	2	61	16	58	20	2	2
Paton	104	24	82	56		2	99	30	99	31	3	3
Seranton	156	51	135	85		2	146	68	138	63	1	4
Washington	192	51	106	81		2	131	59	106	69		4
Willow	36	19	16	35	1	4	25	25	24	25	1	3
Total	1,580	583	1,305	943	10	33	1,512	672	1,454	775	22	87

## HAMILTON

Blairsburg	78	26	59	34			65	21	62	26		2
Cass	50	7	45	14		1	47	7	41	15		1
Clear Lake	150	21	64	107			119	41	118	52		
Elsworth	115	14	66	74			31	36	100	30		
Fremont	49	34	37	34			37	27	34	31		
Hamilton	59	23	45	37			48	24	44	30		
Independence	100	30	33	56		1	81	39	81	45		
Freedom	68	12	62	20			65	15	59	19		
Liberty	77	26	44	71		1	67	32	61	49		
Lincoln	165	16	104	87	1		156	32	147	41		
Lyon	218	46	147	119	2		190	63	184	77	2	
Marion	196	53	140	106		4	162	74	138	97		3
Rose Grove	55	11	35	28			54	8	47	14		
Scott	112	10	28	93			87	27	86	29		
Webster	64	15	54	21			54	19	46	25		

COUNTY—(Tenth District).

Auditor of State	Treasurer of State	Attorney General	Supt. of Public Instruction	Non-partisan Judges of Supreme Court					Railroad Commissioners			Representatives in Congress					
				Frank R. Gaylor	Byron W. Preston	V. R. McGinnis	T. S. Stevens (To fill vacancy)	Dwight N. Lewis	Charles Webster	Geo. W. Koonitz	Joseph F. Deh	L. J. Dickinson	J. R. Flagg				
128	40	126	41	120	46	122	44	16	18	6	15	119	126	39	34	124	47
79	78	78	17	74	82	21	71	8	13	4	9	74	76	16	12	86	17
86	79	82	76	72	77	77	79	80	79	12	13	76	75	76	67	87	87
49	12	49	11	47	13	49	14	4	3	2	2	43	47	9	69	11	16
43	13	43	13	47	14	42	15	5	5	6	6	44	43	14	15	45	16
108	31	98	32	102	35	93	34	12	11	11	9	100	90	25	24	103	33
152	50	149	52	152	56	140	54	23	23	29	6	24	154	145	46	145	63
131	32	123	41	110	42	119	35	24	22	9	2	127	116	34	33	118	51
72	20	73	19	74	20	71	18	7	10	5	6	72	66	18	18	73	17
56	19	56	21	54	20	52	20	4	3	3	1	53	52	16	16	53	23
26	4	22	5	24	5	22	6	1	1	1	1	23	21	5	4	24	6
30	11	29	12	29	14	27	12	6	6	6	1	30	28	11	11	30	14
63	10	60	6	60	9	56	12	10	9	9	5	59	54	10	6	62	12
49	4	48	3	47	5	43	4	1	1	2	1	4	43	4	3	55	3
44	15	43	16	41	18	41	17	7	7	3	5	44	44	13	13	45	18
37	12	36	16	35	16	33	17	6	7	2	6	35	34	14	13	39	15
1,150	371	1,115	338	1,068	411	1,060	399	150	155	52	130	1,106	1,060	354	323	1,152	426

COUNTY.

66	23	66	23	63	31	60	24	44	22	35	50	66	67	22	20	72	21
34	52	33	53	29	55	32	51	34	35	41	47	33	33	53	33	33	53
48	34	43	36	39	39	37	41	38	25	20	31	45	42	26	34	47	35
49	34	49	34	43	41	47	33	21	24	23	34	50	51	31	50	36	36
53	8	52	5	51	9	46	10	34	27	18	43	63	60	6	6	54	6
62	17	63	17	59	20	60	19	42	35	21	45	62	63	16	15	63	17
46	21	45	21	47	21	45	22	32	26	26	39	44	46	20	19	43	19
166	56	163	55	150	71	160	57	76	119	113	137	163	161	56	57	163	58
46	25	45	25	46	25	45	24	24	33	19	42	47	49	23	22	45	23
125	42	123	39	114	62	121	38	76	70	53	94	123	123	40	36	124	36
58	13	54	19	52	24	52	16	43	34	26	48	54	52	15	18	57	13
148	28	150	28	134	42	141	30	109	105	63	127	146	134	29	29	149	28
159	69	153	72	144	89	163	70	98	85	94	123	150	152	72	70	155	76
24	57	23	60	25	54	24	54	54	28	28	44	56	58	23	24	61	23
64	17	64	18	60	24	65	17	37	32	43	63	61	63	18	18	66	17
104	28	103	27	97	36	94	30	47	37	41	65	93	93	30	29	93	34
150	66	149	65	143	71	145	62	116	70	67	110	139	143	68	61	146	64
115	60	114	62	108	67	113	66	75	61	42	86	115	114	60	57	115	59
22	20	26	21	26	21	26	18	21	17	17	24	28	27	20	18	26	18
1,579	634	1,549	641	1,468	765	1,506	643	1,005	832	-789	1,242	1,535	1,522	640	613	1,566	624

COUNTY.

66	22	64	22	63	25	60	22	8	5	3	3	64	61	22	21	67	23
46	7	44	8	44	8	45	7	7	10	5	10	45	45	8	4	47	8
188	25	133	27	129	27	127	29	18	17	7	14	131	130	25	24	135	28
100	15	110	16	104	16	107	17	17	12	5	17	109	104	17	15	112	13
40	22	40	23	37	27	43	19	5	6	11	6	41	39	22	21	38	25
54	16	55	18	57	17	53	16	6	3	4	6	51	53	15	19	59	16
62	31	67	30	67	32	81	28	8	5	3	8	86	12	27	26	86	34
64	14	64	16	62	17	61	13	19	22	4	17	64	66	15	14	65	14
74	22	74	24	72	24	76	23	7	6	2	6	76	65	24	23	79	25
165	19	162	20	157	32	158	21	19	18	6	23	159	150	21	27	163	20
206	49	201	47	184	68	192	47	42	43	9	42	201	191	46	43	204	52
167	62	164	62	151	74	156	62	17	19	2	15	161	162	57	58	171	60
55	7	54	8	50	14	52	7	14	17	10	23	53	49	8	7	51	8
104	8	104	11	101	13	101	16	9	8	3	9	99	98	14	14	104	8
64	18	54	18	56	17	61	30	7	8	1	5	52	51	17	18	67	67

## HAMILTON COUNTY

Name of Voting Precinct	United States Senator		Governor					Lieutenant Governor		Secretary of State		
	Wm. S. Kenyon, Rep.	Chas. R. Keyes, Dem.	W. L. Harding, Rep.	Claude R. Porter, Dem.	Madison L. Christian, Proh.	Andrew Engle, Soc.	Ernest R. Moore, Rep.	Frank R. Whitaker, Dem.	Wm. S. Allen, Rep.	J. C. Murttagh, Dem.	Elzie R. Mitchell, Proh.	John J. Donesl, Soc.
Williams	36	42	70	57		1	75	40	71	51		1
Webster City—First Ward	98	18	87	30			82	28	90	20		1
Second Ward	123	29	110	45		4	121	27	121	30		4
Third Ward	176	32	159	52		2	153	44	152	35		2
Fourth Ward	187	41	150	51		1	160	48	147	52		1
Fifth Ward	36	13	35	13		1	32	13	31	14		
Total	2,242	513	1,824	1,151	3	16	1,936	670	1,592	780	2	15

## HANCOCK

Ell	110	43	58	116	2	2	88	49	83	60	1	1
Ellington	96	24	41	90		1	77	33	76	43		2
Madison	80	33	44	73	2		71	47	62	47	2	
Crystal	75	13	47	50			68	31	68	29		
Bingham	71	21	39	60		3	46	36	38	41		15
Orthel	75	15	53	41		2	61	19	58	23		3
Britt	270	74	238	145	1		283	87	242	92	1	
Garfield	47	37	27	67			32	41	26	47		
Concord	256	94	164	194	2	1	211	95	232	85	3	
Liberty	45	40	15	73	2	2	58	37	30	51	1	2
Erin	64	19	47	40	1		60	18	53	20		1
Boona	55	19	48	26			51	15	41	30		
Avery	87	29	71	53			77	34	64	52		
Amsterdam	165	37	83	140	1	1	131	51	123	77	2	3
Twin Lake	49	20	34	43			37	24	21	41		
Magor	100	32	89	46		1	91	32	86	37		1
Corwith Precinct	18	9	18	13			16	8	18	9		
Total	1,667	559	1,113	1,270	12	13	1,383	654	1,326	794	11	29

## HUMBOLDT

Avery	83	31	64	52			74	34	80	41		
Beaver	46	13	24	47			39	19	36	28		
Corinth	60	12	37	40			49	20	48	25	1	
Dakota City	94	23	23	36			30	26	32	25		1
Delana	159	25	75	95			106	42	115	42		
Grove	39	20	18	40			32	26	25	34		
Gilmore City	72	16	73	18			73	11	72	12		
Humboldt	69	78	60	93			60	80	63	80		
Lake	83	14	51	65			73	22	81	26		
LuVerne	31	9	20	19		1	24	10	22	15		1
Norway	118	9	33	20			103	21	110	16		
Rutland	91	23	49	80	1		66	47	77	46		
Springvale—First Ward	121	35	97	75	1		106	48	119	45	1	
Second Ward	138	21	101	63	1		110	40	109	44	1	
Renwick	84	8	43	57	2		61	22	59	38	1	
Waconeta	101	18	60	62			78	35	95	30		
Weaver	87	22	70	38			65	37	64	33		
Total	1,406	377	806	971	5	1	1,151	550	1,207	682	4	2

(Tenth District)—Continued.

Auditor of State	Treasurer of State	Attorney General	Supt. of Public Instruction	Non-partisan Judges of Supreme Court	Railroad Commissioners			Representatives to Congress									
Frank S. Shaw, Rep.	Cory M. Gillette, Dem.	Edwin H. Hoyt, Rep.	John Jamison, Dem.	H. M. Haver, Rep.	Jos. J. Meyers, Dem.	P. E. McClanahan, Rep.	G. W. Walters, Dem.	Frank R. Gaynor	Dwight W. Irwinton	V. R. McClintock	T. S. Stevens (To fill vacancy)	Dwight N. Lewis, Rep.	Charles Webster, Rep.	Ceo. W. Koontz, Dem.	Joseph F. Deh, Dem.	L. J. Dickason, Rep.	J. R. Files, Dem.
82	88	83	37	78	40	79	59	19	9	1	16	82	75	40	36	83	41
94	19	89	19	85	28	82	22	25	25	4	20	83	20	1	1	88	24
123	26	119	27	117	23	112	23	51	50	12	51	119	117	25	24	117	34
166	23	153	28	161	34	158	35	58	57	15	56	160	165	53	27	164	35
150	41	145	40	144	49	138	49	28	27	6	32	146	147	40	40	148	52
82	13	30	14	29	15	30	14	10	11	5	10	30	30	14	13	33	11
2,068	502	2,084	516	1,973	608	1,963	532	382	370	126	352	2,015	1,829	436	474	2,062	547

COUNTY.

103	40	100	40	99	42	87	44	6	2	5	6	50	22	43	35	94	56
92	24	91	22	92	23	87	23	11	12	4	12	25	77	22	20	92	21
73	25	73	27	73	26	75	32	5	7	1	7	70	74	34	29	72	36
73	13	68	14	68	18	69	13	5	7	1	7	65	66	12	8	70	17
57	17	61	19	40	25	53	18	3	3	1	2	53	49	17	15	51	32
63	15	60	15	60	19	57	13	5	5	1	3	65	57	13	13	66	22
247	74	242	79	233	83	225	77	12	14	3	8	226	210	75	70	249	80
236	32	233	33	234	76	223	63	5	5	6	40	227	213	61	56	227	71
54	16	53	15	56	17	54	14	9	7	2	7	58	54	12	7	43	37
52	16	51	15	58	19	58	14	2	2	2	2	54	54	15	12	60	17
54	16	52	16	54	14	48	16	1	3	2	2	47	45	16	11	54	16
85	26	82	24	71	30	81	23	14	12	4	11	89	76	22	21	88	23
152	27	150	34	148	40	137	35	10	12	2	7	147	129	35	31	156	37
38	26	38	27	22	27	33	24	3	3	1	1	33	32	25	22	34	31
86	31	87	30	81	36	83	26	11	11	1	8	89	84	23	21	94	33
18	8	16	8	18	7	17	8	2	2	2	2	17	14	8	6	20	8
1,589	486	1,500	490	1,454	561	1,420	478	155	161	33	126	1,437	1,351	471	409	1,517	576

COUNTY.

77	32	75	31	71	37	71	32	12	6	6	6	60	69	35	32	75	36
49	13	48	12	46	14	43	15	10	1	7	8	46	47	12	10	46	12
54	13	53	14	58	12	49	12	7	5	3	4	53	47	14	12	59	15
31	23	34	21	27	23	29	23	3	3	1	4	26	30	27	23	30	26
127	25	121	23	129	24	124	25	13	8	8	11	121	114	24	22	126	24
35	22	33	23	29	23	34	21	4	2	2	3	32	33	24	22	33	26
74	10	71	11	60	14	65	11	7	7	1	6	70	63	10	11	66	18
87	14	82	14	78	14	81	15	5	2	2	5	70	67	14	13	88	12
31	7	31	6	27	9	28	7	5	5	5	6	32	26	5	5	31	6
117	9	113	5	114	10	113	6	12	8	2	12	108	106	5	5	117	5
89	28	81	20	84	28	80	27	3	3	2	2	86	81	23	24	84	26
119	85	110	37	107	45	108	33	25	18	12	22	111	106	32	32	116	33
112	33	118	33	112	41	116	27	18	14	8	8	115	113	31	28	124	31
42	25	48	24	48	26	45	26	5	4	4	15	64	67	26	22	73	21
96	18	96	13	88	19	87	15	21	14	8	16	89	76	13	12	95	17
70	36	60	32	60	35	57	33	4	6	2	6	69	63	30	28	62	43
1,306	416	1,268	404	1,227	466	1,194	420	167	102	82	140	1,228	1,177	408	368	1,302	433



Name of Voting Precinct	United States Senator		Governor					Lieutenant Governor		Secretary of State			
	Wm. S. Kenyon, Rep.	Chas. B. Keyes, Dem.	W. L. Harding, Rep.	Claude R. Porter, Dem.	Madison L. Christian, Prob.	Andrew Engle, Soc.	Ernest R. Moore, Rep.	Frank H. Whitaker, Dem.	Wm. S. Allen, Rep.	J. C. Murtagh, Dem.	Eliza R. Mitchell, Prob.	John J. Donal, Soc.	
Algona—First Ward	111	24	85	55	---	---	100	33	85	49	---	---	
Second Ward	106	72	138	109	---	1	149	80	128	108	---	1	
Third Ward	96	42	69	70	---	---	78	50	73	64	---	---	
Fourth Ward	96	33	25	45	---	1	90	40	81	54	---	1	
Buffalo	109	23	57	82	1	8	87	40	76	60	1	4	
Burt	121	35	100	64	---	---	118	42	108	52	---	---	
Cresco	51	28	89	48	1	---	44	32	89	40	---	1	
Eagle	41	19	30	23	---	---	31	19	36	20	---	---	
East Lone Rock Precinct	27	14	19	17	---	---	23	14	24	15	---	---	
Fenton	79	53	32	87	---	2	55	53	52	63	---	1	
Garfield	34	37	10	70	---	---	20	20	48	23	49	---	
German	45	10	14	52	---	4	29	29	21	40	17	1	
Germania Precinct	21	17	44	67	---	10	81	21	68	38	---	13	
Grant	56	9	44	37	---	---	45	9	47	12	---	---	
Greenwood	105	113	88	150	---	---	137	125	108	123	---	---	
Harrison	133	84	144	90	5	---	137	39	136	37	3	1	
Hebron	49	3	24	31	4	3	44	8	41	11	1	4	
Irvington	51	23	86	43	1	---	50	25	38	39	---	---	
Ledyard	41	25	58	37	---	---	41	23	41	27	---	2	
Lincoln	32	15	17	35	---	2	22	25	24	25	---	2	
Lone Rock Ind. (Fenton)	30	18	23	26	---	---	22	19	20	20	---	---	
Lotta Creek	37	61	13	76	---	8	22	60	22	66	---	8	
LuVerne	86	34	65	61	2	4	75	34	75	37	1	3	
Plum Creek	43	18	28	37	---	---	33	24	31	34	---	---	
Portland	53	20	45	30	---	---	46	26	45	28	---	---	
Prairie	36	79	79	94	---	---	32	78	26	83	---	---	
Ramsey	32	25	17	43	---	3	29	26	21	36	1	2	
Riverdale	20	53	11	75	1	---	14	60	22	55	---	---	
Saneas	48	30	41	42	---	---	45	27	42	33	---	---	
Sexton Precinct	13	21	11	30	---	---	11	24	11	27	---	---	
Sherman	53	40	35	62	---	---	43	49	36	57	---	---	
Springfield	31	7	21	22	---	6	26	12	23	15	---	6	
Swea	62	10	37	36	---	---	57	14	61	17	---	---	
Union	44	21	37	50	---	1	49	31	81	42	---	1	
Wesley	114	62	53	137	2	---	92	81	78	101	3	---	
Whitemore	102	51	56	135	---	---	79	102	62	99	---	---	
Total	2,371	1,224	1,623	2,093	14	56	2,024	1,410	1,896	1,656	10	52	

## PALO ALTO

Booth	28	12	22	26	---	4	23	19	22	25	---	2
Outlaw	48	17	24	21	3	---	29	15	25	12	4	---
Ellington	25	19	17	31	---	3	23	21	23	23	3	---
Emmetsburg—East Broadway	85	47	87	60	---	1	92	62	62	57	---	5
West Broadway	112	78	117	57	---	8	110	80	102	87	---	7
Emmetsburg Township	22	30	15	49	---	2	29	25	26	39	---	2
Fairfield	66	31	49	69	---	4	61	41	66	49	---	4
Fern Valley	40	49	41	54	---	6	44	46	37	56	---	5
Freedom	30	22	29	32	---	2	31	23	25	31	---	2
Great Oak	18	45	14	49	---	---	15	44	18	46	---	---
Highland	118	49	104	88	3	7	106	61	96	72	6	6
Independence	67	25	20	70	---	5	55	29	42	50	---	6
Loft Island	64	20	35	54	---	1	61	20	54	35	---	1
Mallard	62	38	68	43	---	2	69	38	69	40	---	2
Nevada	21	11	18	17	---	---	24	15	21	---	---	---
Silver Lake	61	42	69	76	---	3	74	60	69	71	---	4
Vernon	43	24	33	41	---	---	39	29	33	36	---	---
Walnut	101	78	85	108	2	6	90	79	97	84	---	7
West Bend	102	49	84	86	---	11	63	62	82	75	---	13
Total	1,149	680	942	1,059	8	65	1,058	796	896	936	12	70

SEMI-OFFICIAL VOTES BY PRECINCTS

COUNTY—(Tenth District).

Auditor of State	Treasurer of State	Attorney General	Supt. of Public Instruction	Non-partisan Judges of Supreme Court	Judges	Railroad Commissioners	Representatives in Congress										
Frank S. Shaw, Rep.	Guy M. Gillette, Dem.	Edwin H. Hoyt, Rep.	John Jamison, Dem.	H. M. Harner, Rep.	Jos. J. Meyers, Dem.	P. E. McCluhan, Rep.	G. W. Walters, Dem.										
Frank R. Gaylor	Eyton W. Fretton	V. R. McElhinis	T. S. Stevens (To fill vacancy)	Dwight N. Lewis, Rep.	Charles Webster, Rep.	Gao. W. Koortz, Dem.	Joseph F. Beh, Dem.										
L. J. Dickumson, Rep.	J. R. Fluss, Dem.																
102	29	100	32	97	55	94	20	12	13	5	12	96	95	31	29	110	22
165	64	168	73	157	79	148	67	30	28	16	25	162	156	61	61	190	43
81	50	91	50	83	47	82	42	12	11	12	12	78	79	44	41	94	46
94	42	89	39	38	40	89	40	17	16	10	9	90	82	26	35	103	33
94	33	93	32	37	37	92	30	3	3	3	3	89	77	31	27	100	29
121	41	124	40	122	42	119	25	6	6	6	6	123	112	36	33	132	55
50	30	46	27	27	28	28	28	4	4	4	4	46	47	25	26	58	25
36	15	37	12	26	12	25	14	4	4	4	4	34	32	12	12	41	7
28	13	24	12	14	22	12	12	2	2	2	2	23	23	13	13	32	7
58	48	51	50	55	62	58	46	6	6	6	6	57	52	48	47	63	43
24	42	19	38	17	45	22	40	7	7	7	7	20	20	40	20	41	34
44	9	42	11	28	12	28	10	1	1	1	1	33	30	8	6	55	6
87	16	84	17	76	26	71	24	5	5	5	5	81	77	17	14	98	14
49	9	47	10	47	9	44	10	1	2	1	2	47	44	9	9	50	8
108	116	99	118	95	126	92	115	11	11	4	11	95	87	121	108	126	100
171	21	158	35	151	37	151	31	13	10	6	11	152	144	32	29	158	31
50	4	49	4	49	3	50	2					51	41	2	2	54	4
51	24	49	25	48	72	51	24	2	4	2	3	50	45	25	24	54	22
39	22	41	21	40	22	20	20	4	3	4	4	37	34	21	21	48	22
39	14	30	13	30	14	30	12	4	3	3	3	25	30	14	12	36	11
29	14	28	18	29	16	26	16	1	2	1	1	26	25	15	16	32	12
26	62	23	62	22	62	21	61	1	1	1	1	20	20	61	57	26	62
74	21	74	30	74	36	74	31	10	8	6	10	75	72	28	28	87	29
39	23	37	24	36	24	40	18	2	2	2	2	37	31	23	22	41	24
51	19	51	16	49	20	48	19	1	1	1	1	48	46	17	16	57	16
33	75	32	71	35	71	39	69	5	3	3	3	36	34	68	65	40	66
37	31	31	25	29	27	30	23	4	4	4	4	30	28	24	22	40	20
21	55	20	55	19	55	15	52	2	3	2	2	26	18	54	44	40	39
46	27	42	30	40	33	39	30	2	2	2	2	39	41	23	23	59	19
16	19	15	21	13	21	14	20	1	1	1	1	15	14	20	19	18	20
50	43	51	43	49	44	47	42	11	11	10	10	45	43	42	40	54	39
25	10	26	8	23	8	25	5	1	2	1	1	26	22	6	5	31	7
63	6	63	7	59	11	58	7	7	7	7	7	60	55	7	7	68	3
43	26	40	27	42	25	42	24	2	2	2	2	42	41	24	22	56	19
98	77	100	71	91	81	86	94	10	9	10	9	83	91	71	67	98	77
91	91	89	89	86	94	84	88	11	9	9	13	82	83	88	82	102	78
2,210	1,243	2,161	1,255	2,087	1,336	2,061	1,231	216	190	136	217	2,081	1,972	1,206	1,111	2,496	1,077

COUNTY.

29	16	29	17	28	17	28	16	13	4	10	12	27	27	15	15	26	15
24	15	24	16	24	22	25	16	17	3	14	15	28	28	15	12	30	18
20	24	22	22	24	18	20	24	15	10	7	9	22	21	19	20	21	25
86	61	80	54	82	58	79	50	67	35	25	61	82	84	49	49	87	48
111	81	108	79	105	86	107	78	88	45	52	76	110	104	77	77	109	79
34	31	33	33	33	33	29	34	22	9	15	18	34	32	30	32	33	30
67	38	64	25	66	28	64	26	41	20	31	36	66	59	38	28	68	31
43	47	45	45	43	47	41	45	27	27	30	47	42	43	44	46	45	47
35	23	31	20	30	25	29	20	20	9	12	20	33	34	17	20	35	20
17	44	15	44	16	46	14	45	81	8	18	21	15	14	46	43	15	45
111	67	108	53	108	63	104	53	86	40	47	75	116	110	50	49	108	57
63	26	90	26	59	29	58	27	43	22	25	42	57	57	22	26	58	31
58	24	55	27	60	25	56	28	46	27	27	38	60	59	22	23	63	22
68	40	96	38	66	42	66	37	42	22	29	42	69	68	35	36	66	42
24	11	24	11	22	12	23	11	15	13	14	15	23	23	11	10	23	11
82	55	80	56	77	69	76	56	61	21	54	55	78	82	56	58	82	55
45	25	44	22	37	29	29	24	32	10	22	27	40	42	22	22	41	23
101	74	98	79	95	83	91	79	61	29	41	59	95	98	80	74	99	78
96	61	89	62	92	67	86	65	66	31	52	62	92	92	62	67	97	67
1,118	738	1,077	744	1,061	804	1,033	743	787	295	529	727	1,080	1,078	718	706	1,706	739

Name of Voting Precinct	United States Senator		Governor					Lieutenant Governor		Secretary of State		
	Wm. S. Lanyon, Rep.	Chas. R. Keyes, Dem.	W. L. Harding, Rep.	Claude R. Porter, Dem.	Madison L. Christian, Prob.	Andrew Engle, Soc.	Ernest B. Moore, Rep.	Frank R. Whitaker, Dem.	Wm. S. Allen, Rep.	J. C. Murtagh, Dem.	Elzie R. Mitchell, Prob.	John J. Donal, Soc.
Bellville	91	61	43	113			70	69	75	69		
Cedar	172	127	174	134	1	6	141	122	137	132		
Center	127	90	103	132	1	2	163	109	101	121	1	3
Clinton	132	50	102	74	1	1	168	51	93	68	1	1
Colfax	70	47	33	84			58	50	45	00		
Gummins	76	17	61	34			64	14	60	21		
Des Moines	66	19	47	40			64	20	51	31		
Dover	59	81	45	92			83	81	44	81		1
Garfield	71	22	30	56			51	31	42	40		
Grant	83	56	62	62			72	44	73	42		
Lake—First Precinct	57	24	32	57			42	33	40	43		
Second Precinct	58	20	52	23			49	24	48	27		
Lincoln	62	39	34	71			51	44	51	49		1
Lizard	96	39	9	73		3	32	49	31	48		1
Marshall	77	35	38	73		1	51	51	49	57		1
Powhatan	95	44	75	65			76	49	81	50		
Roosevelt	42	40	34	51		1	37	41	38	45		
Sherman	50	45	30	55			44	40	37	47		
Swan Lake	200	60	100	100			170	78	165	91		1
Washington	43	12	35	21			35	15	31	17		
Total	1,666	908	1,217	1,406	3	15	1,347	1,020	1,298	1,139	4	13

## WEBSTER

Badger	146	20	60	100			121	24	126	38		
Burnside	86	16	53	51			69	25	60	25		
Clay	86	11	61	25			74	18	70	22		2
Colfax	62	20	48	41			53	20	48	31		
Cooper	60	28	51	42		3	57	27	56	28		2
Dayton	248	32	189	157	1	3	200	82	219	75		4
Deer Creek	34	57	21	83			25	60	38	63		1
Douglas	80	45	31	73		4	31	61	30	69		5
Duncombe	79	23	79	31		4	75	28	66	31		4
Elkhorn	37	25	23	43			28	35	29	35		
Fulton	73	30	52	48	1		60	37	53	47		
Gowrie	211	19	159	75	1		187	32	192	33	2	2
Hardin	34	13	15	36		1	24	23	22	26		1
Jackson	57	70	47	90			33	88	30	94		1
Johnson	44	50	35	74		1	31	66	31	72		
Lost Grove	178	10	63	134			133	49	151	31		
Newark	51	32	48	79		1	54	47	62	47		2
Otho	87	12	63	29	7		67	23	68	22	7	
Pleasant Valley	57	20	39	31		3	33	29	37	26		3
Roland	145	19	85	78		1	103	47	115	44		1
Sumner	98	16	69	29	1	4	67	30	70	30	1	2
Webster—First Precinct	101	18	67	52	2	4	86	26	87	27	1	4
Second Precinct	51	41	69	51		3	68	33	69	20		2
Third Precinct	145	51	108	92		2	115	81	117	70		6
Fourth Precinct	185	91	171	115		11	157	99	167	87	1	14
Fifth Precinct	161	35	127	78		2	129	66	130	52		2
Sixth Precinct	331	52	248	132	5	1	272	114	373	113		1
Seventh Precinct	135	61	108	90		7	109	75	114	68		7
Eighth Precinct	37	16	34	19	1	1	34	14	34	14		1
Washington	76	17	72	26			64	24	59	32		1
Webster—East	25		30	6			28	4	28	7		
Webster—West	32		27	13		2	24	8	29	9		3
Yell	34	7	20	27			19	18	21	17		
Total	3,311	977	2,329	2,082	19	58	2,626	1,412	2,686	1,412	15	69

SEMI-OFFICIAL VOTES BY PRECINCTS

COUNTY—(Tenth District.)

Auditor of State	Treasurer of State	Attorney General	Sept. of Public Instruction	Non-partisan Judges of Supreme Court	Railroad Commissioners	Representatives in Congress											
Frank S. Shaw, Rep.	Chas. M. Gilbeta, Dem.	Edwin H. Hoyt, Rep.	John Jamison, Dem.	H. M. Havner, Rep.	Jos. J. Meyers, Dem.	F. E. McClennahan, Rep.	G. W. Walters, Dem.	Frank R. Daynor	Byron W. Preston	V. R. McGinnis	T. S. Stevens (To fill vacancy)	Dwight N. Lewis, Rep.	Charles Webster, Rep.	Geo. W. Koonz, Dem.	Joseph F. Leeb, Dem.	L. J. Dickerson, Rep.	J. R. Files, Dem.
82	56	81	57	80	59	75	62	2	4	2	5	77	81	54	52	78	66
139	131	133	130	125	151	133	125	25	15	19	25	135	136	128	119	125	152
107	103	103	100	96	116	100	101	30	18	19	24	99	99	101	100	91	114
111	44	107	82	86	60	104	52	22	25	12	24	107	104	49	48	105	59
85	41	56	52	64	44	67	38	15	6	10	10	60	62	38	38	58	47
98	13	56	13	14	14	60	15	6	5	3	7	63	63	13	14	63	18
64	17	61	18	65	19	57	17	8	8	4	4	57	58	17	16	59	15
43	29	39	50	51	81	37	77	10	8	8	7	37	46	78	73	44	80
56	29	54	54	41	44	50	32	6	6	5	5	53	51	29	24	58	29
76	30	51	33	76	39	78	38	10	10	9	11	75	74	40	37	76	39
47	27	47	27	49	49	45	27	1	1	1	3	49	45	28	27	48	32
68	34	57	33	57	43	57	38	11	15	8	13	45	45	26	23	46	25
42	38	39	38	40	40	40	35	8	4	4	5	44	42	35	33	37	41
96	35	66	35	68	66	66	36	14	8	8	12	64	66	34	32	69	35
84	47	31	45	31	45	79	43	19	20	2	20	85	83	40	40	80	47
42	37	38	29	27	37	40	4	4	4	4	7	37	35	40	39	39	39
48	37	40	40	35	38	35	54	4	4	2	5	38	38	34	32	41	45
173	78	173	73	171	81	165	35	47	29	10	22	172	173	74	67	172	76
37	14	36	14	36	14	33	11	2	2	1	2	34	34	13	10	28	25
1,471	929	1,415	927	1,381	1,015	1,359	922	273	193	132	236	1,394	1,377	909	864	1,372	1,025

COUNTY.

129	22	140	21	132	21	125	23	15	12	2	4	129	131	21	20	122	22
75	18	77	19	71	25	70	27	8	13	7	9	75	74	16	17	79	33
76	13	82	11	77	18	76	14	17	14	7	11	84	81	19	10	79	23
52	22	49	23	51	26	49	24	1	2	1	2	53	48	22	22	43	31
84	28	56	26	52	31	52	26	4	6	4	5	54	50	27	26	55	34
229	47	231	48	216	62	214	59	26	36	3	24	228	218	48	46	219	66
31	53	27	55	23	64	29	54	13	7	9	10	29	30	52	50	92	72
34	57	32	57	34	59	35	56	3	3	3	3	34	31	57	53	35	72
68	27	67	26	65	32	63	28	5	3	4	4	69	64	24	23	53	52
28	25	26	35	25	35	25	37	3	7	1	7	26	28	33	34	26	38
64	32	62	34	62	34	56	28	14	10	7	9	64	63	29	30	51	48
196	25	195	25	180	37	199	30	27	8	23	18	192	191	26	24	190	34
32	17	32	19	31	17	31	17	7	6	6	6	32	31	13	13	24	18
31	87	31	84	23	98	35	82	12	7	11	6	33	32	52	52	80	29
31	67	29	68	27	74	29	72	11	6	3	9	25	23	71	70	26	84
162	17	157	20	157	31	152	20	18	14	2	10	156	158	16	15	162	18
66	39	66	40	67	45	67	25	11	9	4	8	66	62	39	36	51	56
65	16	61	18	64	21	62	23	5	10	5	9	65	65	16	17	64	35
35	26	34	27	24	30	35	30	12	12	2	3	33	33	23	23	24	42
120	35	119	35	114	41	119	34	15	14	6	3	122	115	33	34	110	46
70	30	84	31	83	35	82	32	8	12	10	4	9	86	26	26	27	54
97	24	84	25	83	28	82	29	10	10	2	2	26	27	26	24	67	61
64	34	66	37	61	43	64	37	7	8	5	7	69	67	36	32	55	58
114	76	119	73	106	91	109	71	29	26	6	17	119	121	68	63	89	116
165	84	160	88	186	122	145	95	16	17	2	16	154	154	89	85	134	180
127	62	133	48	115	70	123	53	17	14	9	11	123	131	61	48	115	83
282	102	281	102	251	135	260	107	48	54	19	46	275	267	98	100	222	176
112	68	112	67	96	91	106	68	24	6	21	106	104	69	65	88	101	101
37	10	34	10	30	19	34	14	1	1	1	1	32	31	14	13	31	22
67	27	64	27	61	33	60	27	7	10	9	4	62	61	28	25	54	41
26	3	27	4	25	6	24	5	4	4	1	1	28	27	3	3	26	4
25	9	23	8	24	7	18	10	10	3	2	3	22	22	9	7	18	15
22	14	22	15	23	16	19	18	6	8	6	4	21	22	14	12	23	16
2,301	1,216	2,767	1,225	2,580	1,510	2,615	1,289	421	391	157	298	2,743	2,684	1,204	1,148	2,456	1,792

## WINNEBAGO

Name of Voting Precinct	United States Senator		Governor				Lieutenant Governor		Secretary of State			
	Wm. S. Kenyon, Rep.	Chas. R. Keyes, Dem.	W. L. Harding, Rep.	Claude R. Porter, Dem.	Madison L. Christian, Proh.	Andrew Engle, Sec.	Ernest E. Moore, Rep.	Frank B. Whitaker, Dem.	Wm. S. Allen, Rep.	J. C. Murtagh, Dem.	Ernie R. Mitchell, Proh.	John J. Donah, Sec.
Buffalo	147	50	94	118			128	58	123	62		
Center	268	46	142	194			237	61	245	56		
Eden	58	12	21	49			43	23	37	31		
Forest City	276	77	182	188		5	215	114	227	109	5	
Grant	42	20	17	50			35	21	31	30		
King	105	31	77	71	1		95	40	94	41		1
Leland	57	11	35	36		1	50	19	50	21		
Lincoln	103	10	34	78	1	2	64	25	75	30	1	1
Linden	44	8	25	32			36	20	43	17		
Logan	84	6	16	72			64	21	74	14	1	1
Mt. Valley	110	18	45	92			88	28	86	39		
Newton	82	12	33	71	1		68	23	73	29	1	
Norway	111	11	19	69	1		87	27	98	21		1
Total	1,483	312	740	1,155	10	9	1,230	478	1,262	500	10	14

SEMI-OFFICIAL VOTES BY PRECINCTS

475

COUNTY--(Tenth District).

Auditor of State	Treasurer of State	Attorney General	Supr. of Public Instruction	Non-partisan Judges of Supreme Court			Railroad Commissioners		Representatives in Congress								
Frank S. Shaw, Rep.	Guy M. Gillette, Dem.	Lewis H. Ilfort, Rep.	John Jamison, Dem.	H. M. Hayner, Rep.	Jos. J. Meyers, Dem.	F. E. McClelland, Rep.	G. W. Walters, Dem.	Frank E. Gaynor	Byron W. Preston	V. R. McQuinn	T. S. Stevens (To fill vacancy)	Dwight N. Lewis, Rep.	Charles Webster, Rep.	Oso. W. Kooatz, Dem.	Joseph F. Bach, Dem.	L. J. Dickinson, Rep.	J. R. Files, Dem.
149	43	136	45	131	54	129	41	14	16	8	12	125	127	45	28	132	51
270	42	264	43	259	43	338	43	33	27	17	30	259	230	38	38	263	25
52	10	53	11	53	8	46	9	8	11	3	9	52	47	5	5	52	6
245	96	245	85	245	90	210	91	47	58	23	50	239	169	22	25	238	85
40	19	41	17	40	25	34	19	5	5	5	5	40	35	17	17	44	16
100	33	99	21	98	34	86	32	13	12	5	13	98	93	23	24	98	88
53	14	52	15	48	13	45	18	4	6	1	5	51	43	16	13	53	11
92	2	94	10	93	12	86	10	1	3	3	7	90	86	10	11	93	9
44	16	46	11	45	7	74	11	4	3	3	12	44	68	10	7	45	5
80	5	77	6	79	9	89	5	7	5	3	12	75	65	4	4	78	5
101	23	99	17	97	23	80	20	10	13	5	13	92	91	15	14	103	14
35	9	37	8	34	6	80	8	7	7	4	7	79	71	8	6	76	13
104	11	105	11	105	10	93	13	5	9	5	9	101	90	9	8	100	9
1,421	306	1,598	309	1,381	337	1,251	329	151	180	86	175	1,396	1,308	240	213	1,380	202

## ELEVENTH

## BUENA VISTA

Name of Voting Precinct	United States Senator		Governor					Lieutenant Governor		Secretary of State		
	Wm. S. Kenyon, Rep.	Chas. R. Keyes, Dem.	W. L. Harding, Rep.	Claude R. Porter, Dem.	Madison L. Christian, Prob.	Andrew Engle, Soc.	Ernest R. Moore, Rep.	Frank B. Whitaker, Dem.	Wm. S. Allen, Rep.	J. C. Murtagh, Dem.	Elzie R. Mitchell, Prob.	John J. Donah, Soc.
Barnes	108	16	73	48		2	90	37	37	36		2
Brooke	27	11	12	32			26	12	24	16		1
Coon	51	38	17	78		11	37	43	45	39		10
Elk	47	21	19	56		1	33	31	33	31		1
Fairfield	187	26	54	172			133	61	151	54	3	10
Grant	55	46	27	84			48	49	56	44		
Hayes	37	8	32	17			35	9	34	12		
Lee	59	17	50	37			51	18	48	24		
Lincoln	30	17	16	34			28	19	25	21		
Maple Valley	33	36	8	76			21	40	25	27		3
Newell	175	72	117	187			146	81	155	75		
Nokomis	221	82	144	185		10	170	77	163	114	6	11
Poland	123	22	56	98		8	80	34	92	25		10
Providence	60	38	53	46			47	43	46	46		
Rembrandt	21	8	32	37	1		34	19	39	19	1	
Scott	65	9	13	21			25	9	21	14		
Sioux Rapids	172	35	145	64			172	36	166	37		
Storn Lake—First Ward	76	34	69	43	1	1	63	53	66	34	1	1
Second Ward	110	26	100	43			101	30	104	27		
Third Ward	115	13	98	35			95	18	100	17		
Fourth Ward	98	29	89	46			87	32	92	29		
Storn Lake Township	15	9	15	10		1	16	7	16	7		1
Truesdale	31	14	22	25	1		25	17	23	15		
Washington	20	7	19	11			19	7	20	7		
Total	1,930	634	1,280	1,425	10	34	1,620	752	1,038	790	11	52

## CHEROKEE

Aiton	61	26	39	49			54	33	51	33		
Amerst	71	14	57	33			69	17	59	28		
Cedar	78	15	49	48			64	21	64	22		
Cherokee Township	46	17	31	35		1	39	19	34	23		1
Cherokee—First Ward	183	97	152	133			168	90	156	109		
Second Ward	99	37	92	53		1	84	45	81	43		1
Third Ward	183	52	157	80			157	64	156	62		
Diamond	44	10	21	38		1	32	19	28	24		1
Grand Meadow	70	8	53	21	4		59	13	41	30	2	
Liberty	63	15	36	48			51	23	51	28		
Mareus	148	101	105	149	1		118	109	110	124	1	1
Pilot	32	16	49	23			50	18	47	20		
Pitcher	142	64	91	118			115	78	114	79		
Rock	31	33	22	48			23	35	29	37		
Sheridan—Meridan	42	35	31	42			36	35	36	36	1	
Sheridan—Cleghorn	62	20	37	60			47	39	49	39		
Silver	36	23	22	37		8	27	27	25	20		0
Spring	28	9	12	27			22	15	19	16	1	
Thlden	45	13	37	23			41	14	40	19		
Willow—Quimby	54	41	54	47			51	39	46	45		
Willow—Washta	71	31	61	43	1	1	60	39	60	39	1	2
Total	1,606	689	1,208	1,155	6	7	1,370	807	1,296	800	6	12

SEMI-OFFICIAL VOTES BY PRECINCTS

DISTRICT.

COUNTY.

Auditor of State	Treasurer of State	Attorney General	Supt. of Public Instruction	Non-partisan Judges of Supreme Court	Railroad Commissioners	Representatives in Congress													
Frank B. Shaw, Rep.	Guy M. Gillette, Dem.	Edwin H. Hoyt, Rep.	John Jamison, Dem.	H. M. Havner, Rep.	Jos. J. Meyers, Dem.	T. E. McClellan, Rep.	G. W. Walters, Dem.	Frank R. Gaynor	Byron W. Preston	V. R. McGinnis	T. S. Stevens (To fill vacancy)	Dwight N. Lewis, Rep.	Charles Webster, Rep.	Geo. W. Koontz, Dem.	Joseph F. Behr, Dem.	Wm. D. Boles, Rep.	Thos. J. Steele, Dem.	G. P. Detrich, Sec.	
88	29	89	27	85	24	22	28	14	11	17	10	28	28	28	28	28	28	28	28
27	10	28	10	43	33	33	11	6	4	4	17	23	23	23	23	23	23	23	23
45	32	43	34	36	36	36	37	30	28	28	17	32	32	32	32	32	32	32	32
34	27	36	21	23	20	23	21	16	6	6	27	26	26	26	26	26	26	26	26
170	25	166	24	178	14	143	21	28	25	25	27	164	156	156	156	156	156	156	156
55	38	52	36	56	30	51	33	14	9	9	13	54	53	53	53	53	53	53	53
57	9	37	24	35	29	29	21	12	9	9	27	23	23	23	23	23	23	23	23
16	16	55	15	18	15	53	16	6	5	5	16	55	55	55	55	55	55	55	55
25	86	79	29	72	30	74	27	26	26	26	27	27	27	27	27	27	27	27	27
154	76	137	79	157	71	146	66	35	35	35	39	158	158	158	158	158	158	158	158
181	104	166	96	169	84	180	82	36	32	32	14	170	164	164	164	164	164	164	164
100	36	100	23	106	77	94	88	12	11	11	17	92	92	92	92	92	92	92	92
50	40	46	41	45	43	43	41	9	9	9	9	44	44	44	44	44	44	44	44
41	14	40	35	51	8	8	8	10	6	6	6	37	37	37	37	37	37	37	37
25	9	35	9	35	10	10	10	9	8	8	8	22	22	22	22	22	22	22	22
184	35	163	32	163	36	149	31	33	33	33	32	159	155	155	155	155	155	155	155
66	34	65	25	62	36	54	54	15	15	15	14	64	64	64	64	64	64	64	64
161	28	105	95	95	85	85	25	17	15	15	31	90	98	98	98	98	98	98	98
163	15	101	13	98	18	88	30	23	23	23	24	97	91	91	91	91	91	91	91
90	31	91	25	83	34	78	28	20	20	20	24	86	80	80	80	80	80	80	80
15	6	15	6	11	11	11	11	5	5	5	5	13	13	13	13	13	13	13	13
26	15	26	15	27	16	26	26	7	7	7	22	27	27	27	27	27	27	27	27
17	6	18	5	17	7	15	15	2	2	2	2	15	17	17	17	17	17	17	17
1,673	675	1,687	610	1,698	639	1,474	619	377	346	346	125	342	1,634	1,592	604	566	1,547	920	88

COUNTY.

43	46	56	26	52	29	58	26	18	11	7	7	13	56	53	27	26	55	25	1
57	29	57	13	70	13	57	12	10	7	7	10	10	66	66	11	11	63	24	1
48	48	57	17	72	16	67	17	14	10	2	12	60	65	15	11	63	26	1	1
31	28	39	19	40	18	43	15	9	8	3	9	39	40	17	15	39	22	1	1
121	156	160	97	159	111	154	98	84	63	19	59	169	154	95	92	177	103	1	1
62	81	80	47	82	48	79	29	36	23	7	19	81	81	39	35	84	53	1	1
117	108	161	58	160	60	155	61	57	48	6	40	160	160	57	51	164	65	1	1
29	20	33	15	34	16	36	13	4	2	1	2	21	32	17	16	37	18	1	1
46	24	54	14	60	10	57	11	4	4	4	3	54	54	10	9	62	14	1	1
38	42	55	19	55	18	53	16	11	11	2	9	54	53	13	14	54	27	1	1
110	131	128	110	128	112	124	108	44	30	14	30	126	121	103	100	130	118	1	1
32	34	42	16	47	17	48	17	11	10	2	9	48	47	16	14	49	19	1	1
92	110	129	62	126	68	116	67	27	27	4	23	122	126	66	59	123	77	1	1
13	51	20	83	18	37	17	34	15	15	5	6	8	24	21	33	31	16	47	1
26	47	35	32	38	32	35	31	11	6	4	5	37	36	29	27	46	39	2	2
42	46	48	37	51	34	48	36	15	11	2	7	47	45	36	34	56	31	1	1
22	38	30	23	29	24	31	22	4	6	4	6	29	29	23	22	27	20	2	2
16	19	24	9	28	8	23	10	3	3	3	3	27	27	6	6	21	16	1	1
39	56	46	9	39	11	44	9	11	8	4	9	44	43	9	6	28	18	1	1
36	58	49	40	49	27	52	32	30	19	14	22	51	49	35	30	50	46	1	1
50	52	61	36	60	37	63	34	14	9	6	13	60	60	37	30	63	37	2	2
1,077	1,179	1,388	732	1,365	754	1,370	707	431	318	109	313	1,391	1,360	692	638	1,411	855	10	10



## CLAY COUNTY

Name of Voting Precinct	United States Senator		Governor					Lieutenant Governor		Secretary of State		
	Wm. S. Kenyon, Rep.	Chas. R. Keyes, Dem.	W. L. Harding, Rep.	Claude R. Porter, Dem.	Madison L. Christian, Prob.	Andrew Engle, Soc.	Ernest H. Moore, Rep.	Frank B. Whitaker, Dem.	Wm. S. Allen, Rep.	J. C. Mortag, Dem.	Ezra R. Mitchell, Prob.	John J. Donah, Soc.
Lake	34	7	30	9	1	1	30	6	28	9	1	1
Meadow	76	11	46	42		1	60	25	62	24		1
Fosteria	22	10	21	13			19	10	21	10		
Waterford	51	31	12	56			30	99	22	38		
Summit	54	20	24	50			25	30	29	44		2
Long Tree	76	72	48	106			59	30	51	79		2
Riverton	60	9	39	29	1		45	19	45	24		
Sioux—First Precinct	31	12	30	18			27	12	28	16	1	
Second Precinct	24	1	21	9		1	24	1	21	4		1
Freeman	79	27	67	41	2		70	30	74	31	1	
Logan	82	7	29	10			29	9	27	12		
Gillett	45	4	36	14			38	8	32	15		
Lincoln	74	25	59	45			50	27	60	49		
Clay	98	40	74	65			68	50	77	56		
Peterson	98	48	64	72	2		75	59	75	57	1	2
Douglas	62	17	47	31		6	54	23	55	22		
Hardland	40	10	28	24		1	36	10	23	14		1
Garfield	57	19	47	37			52	25	44	35		
Spencer—First Precinct	114	43	102	61		4	98	46	108	42		5
Second Precinct	142	23	122	39	4	4	136	24	140	24	2	4
Third Precinct	194	50	169	72	2	1	173	55	182	47		2
Greenville	44	8	26	17		2	39	9	40	10		2
Total	1,434	496	1,149	856	13	27	1,274	597	1,265	653	6	30

## DICKINSON

Spirit Lake Precinct	213	96	201	89		1	196	63	203	63		2
Arnold's Park Precinct	120	35	116	37			110	36	115	34		
Diamond Lake	48	28	47	31			40	28	47	29		
Excelsior	71	11	64	22		3	68	16	63	21		1
Lakeville	43	27	45	31	1		36	28	39	31	1	
Lloyd	115	32	95	61		1	97	44	98	47		1
Milford	77	49	66	63		1	71	52	72	53		
Okoboji	136	51	109	79			122	58	112	65		
Richland	47	16	42	21	1		42	17	40	16	1	
Silver Lake	130	47	113	66	1	9	108	47	114	45	1	2
Spirit Lake	73	23	62	38			59	31	59	29		
Superior	96	25	49	47	1		51	29	56	27	1	
Westport	44	21	31	37		2	35	29	35	31		2
Total	1,133	431	1,041	622	4	16	1,035	478	1,053	494	4	15

## IDA

Galva	110	62	80	96		8	93	79	94	82		9
Griggs	143	157	79	250	1	27	114	185	114	185	1	21
Douglas	27	34	17	52	1	1	24	42	26	44	2	1
Battle	54	39	37	54		5	62	35	48	43		5
Logan	52	41	36	63		2	45	46	45	49		3
Silver Creek	71	18	70	27			68	24	71	23		
Blaine	109	55	80	85			102	57	98	66		
Corwin	226	168	286	234		1	200	298	215	189		1
Maple	166	85	114	145		2	138	111	149	102		2
Garfield	88	30	32	44		1	36	34	37	33		1
Grant	43	63	17	53		2	39	64	44	54		1
Hayes	52	35	50	75			70	52	77	49		
Total	1,226	774	907	1,213	2	50	1,078	922	1,118	920	2	55

SEMI-OFFICIAL VOTES BY PRECINCTS

479

(Eleventh District)

Auditor of State	Treasurer of State	Attorney General	Supt. of Public Instruction	Non-partisan Judges of Supreme Court	Judges	Railroad Commissioners	Representatives in Congress
Frank E. Shaw, Rep.	Guy M. Gillette, Dem.	Edwin H. Hoyt, Rep.	John Jamison, Dem.	H. M. Haver, Rep.	Jos. J. Meyers, Dem.	P. E. McClanahan, Rep.	G. W. Walters, Dem.
Frank R. Gaynor	Byron W. Preston	V. R. McInnis	T. S. Stevens (To fill vacancy)	Dwight N. Lewis, Rep.	Charles Webster, Rep.	Geo. W. Koontz, Dem.	Joseph F. Deb, Dem.
Win. D. Boses, Rep.	Thos. J. Steele, Dem.	G. F. Deitrich, Soc.					
28	17	32	6	30	7	29	16
28	21	21	6	20	18	18	11
26	25	22	24	23	19	23	11
48	49	19	45	23	47	47	17
68	62	73	59	77	57	75	17
51	50	17	48	16	49	44	17
31	13	27	13	13	24	12	12
22	24	1	24	24	24	1	1
77	26	77	26	79	25	75	23
28	10	29	9	37	10	7	11
42	6	43	4	42	7	43	10
73	27	73	24	70	25	70	26
80	47	77	46	79	48	72	50
79	58	84	48	55	55	80	54
59	18	58	19	57	18	55	20
38	9	38	8	35	11	37	10
55	21	52	21	51	21	50	20
104	42	106	36	107	38	102	37
142	20	139	19	144	19	135	27
176	50	176	48	174	51	170	48
41	9	40	8	38	9	40	8
1,367	529	1,351	503	1,225	539	1,287	527
165	161	96	187	1,338	1,243	497	476
1,338	1,243	497	476	1,338	589	26	

COUNTY.

204	60	207	58	202	65	199	64	31	3	14	41	198	202	59	59	194	77
115	53	118	32	106	42	114	29	14	11	5	6	116	116	29	29	115	35
47	36	45	25	51	23	43	23	5	8	3	4	42	43	23	22	45	31
69	15	70	13	73	12	64	16	6	14	14	7	70	64	12	14	62	23
40	20	40	25	36	28	37	26	8	6	5	7	36	33	29	26	41	29
110	34	103	28	105	37	100	34	7	9	4	8	102	98	35	30	100	42
71	66	70	54	72	53	60	53	2	4	1	2	64	50	52	52	73	54
127	53	123	54	119	62	112	52	23	14	13	18	120	113	53	52	117	60
44	18	42	14	41	17	41	17	6	4	6	7	43	44	16	14	42	17
111	47	113	46	112	50	103	47	10	1	1	1	106	108	48	50	119	54
59	27	59	26	60	30	57	27	5	5	4	6	54	54	23	23	54	25
56	28	55	28	58	25	54	25	9	4	4	6	54	54	24	22	54	25
38	26	39	25	38	26	37	30	1	3	3	1	38	37	24	25	46	23
1,091	453	1,082	431	1,071	470	1,011	443	117	122	74	127	1,023	1,011	425	413	1,032	506

COUNTY.

99	75	103	65	104	65	98	72	17	14	9	15	102	101	61	62	90	82
113	188	121	172	121	175	114	172	23	18	12	18	122	120	187	184	102	212
22	42	24	42	23	42	24	41	8	8	9	9	27	25	29	29	29	37
53	37	52	36	55	34	60	37	10	5	5	9	52	51	33	34	60	37
52	43	52	43	49	45	48	46	15	12	5	16	51	48	43	42	40	59
73	21	73	20	73	19	69	22	49	53	17	48	71	70	20	19	64	31
99	59	102	56	106	53	103	55	18	21	4	24	102	102	65	63	96	63
311	198	318	182	313	188	302	180	74	74	16	73	315	303	182	179	303	206
148	99	149	96	153	94	149	96	13	15	4	18	150	145	98	95	133	124
27	23	29	21	28	21	29	20	5	5	3	8	29	28	25	23	33	3
47	51	43	53	48	53	41	53	13	12	17	44	43	44	62	62	33	69
88	39	84	36	84	36	82	39	23	26	7	26	87	81	35	35	69	61
1,127	880	1,158	823	1,102	835	1,119	856	268	263	99	277	1,162	1,127	811	795	1,032	1,002

LYON

Name of Voting Precinct	United States Senator		Governor				Lieutenant Governor		Secretary of State			
	Wm. S. Canyon, Rep.	Chas. B. Keyes, Dem.	W. L. Harding, Rep.	Claude R. Porter, Dem.	Madison L. Christian, Proh.	Andrew Engle, Soc.	Ernest R. Moore, Rep.	Frank B. Whitaker, Dem.	Wm. S. Allen, Rep.	J. C. Murtagh, Dem.	Erie R. Mitchell, Proh.	John J. Donal, Soc.
Allison	19	9	9	18		18	14	9	18	5		21
Centennial	53	7	20	41		1	50	12	56	6		
Cleveland	13	34	9	42		25	10	23	12	39		37
Dale	45	21	15	64		1	34	31	25	35		3
Doon—No. 1	55	52	63	71		2	62	59	68	48		1
Doon—No. 2	38	50	24	72		11	38	58	35	54		14
Elgin	84	28	36	34		5	65	45	70	44		10
Garfield	36	18	31	32		5	37	14	34	17		17
Grant	34	27	5	50		4	23	39	24	23		5
Larchwood—No. 1	65	66	55	80		8	56	68	58	63		20
Larchwood No. 2	21	20	23	22		1	23	19	22	17		1
Liberal	31	27	11	47		6	25	26	28	25		15
Logan	40	30	20	57		11	35	33	39	39		7
Lyon	44	11	25	35		1	34	19	38	17		2
Midland	20	8	8	36			15	12	15	11		1
Richland	153	41	115	37		3	138	58	144	52		3
Riverside	21	19	19	22		3	20	19	18	21		2
Rook	34	17	28	28		5	30	22	27	25		2
Rook Rapids	248	96	245	128		38	233	103	236	104		46
Sixou	48	29	40	38			49	37	52	24		1
Wheeler	117	64	35	169		10	85	102	82	1		18
Total	1,231	674	839	1,231	4	179	1,077	792	1,131	746	5	230

MONONA

Ashton	114	44	110	48	1		107	44	101	47	1	
Belvidere	63	45	48	50			54	50	59	46		
Center	61	47	51	50			52	48	45	56		
Cooper	47	48	41	71		4	40	55	40	56		3
Fairview	41	13	35	19			37	15	37	14		
Franklin	55	48	60	45			55	47	52	49		
Grant	92	67	87	59	2	3	85	56	85	56	1	1
Jordan	78	52	70	65		1	68	59	71	58		1
Kennebeck	93	62	84	70			82	67	81	70		
Lake	50	27	44	35			44	29	46	30		
Lincoln	63	27	63	27			55	30	46	41		
Maple	54	52	46	50			47	53	54	51		
Mapleton	140	83	123	105		3	122	93	128	99		1
Onawa—First Ward	40	26	35	28			33	27	33	28	1	
Second Ward	76	43	69	44			71	40	69	43		
Third Ward	93	43	84	53		1	88	36	85	49		1
Fourth Ward	76	25	72	37			73	24	73	25		
Shenman	86	40	85	50			80	57	91	52		
Soldier	115	53	90	83	1		105	62	111	60	1	
St. Clair	93	95	71	126			86	104	82	118		1
Sioux	37	34	28	47		2	36	37	38	36		2
Spring Valley	127	71	117	86	1	3	123	81	115	87	1	3
West Fork	73	29	61	39			60	34	55	37		
Willow	64	22	50	39	1		61	22	61	22		
Total	1,832	1,006	1,628	1,325	6	17	1,660	1,182	1,605	1,212	5	13

O'BRIEN

Baker	50	25	28	50		1	41	29	45	31		1
Caladonia	41	56	1	98		5	29	32	40	50		3
Carroll	65	40	33	77			49	47	45	62		
Center	47	33	37	63		2	39	42	39	46		4
Dale	68	23	41	50		1	51	29	53	28		2
Floyd	56	39	33	55	1		56	32	52	36		
Franklin	181	74	118	104		2	182	71	150	67		

SEMI-OFFICIAL VOTES BY PRECINCTS

COUNTY—(Eleventh District).

Auditor of State	Treasurer of State	Attorney General	Supt. of Public Instruction	Non-partisan Judges of Supreme Court	Railroad Commissioners	Representatives in Congress												
Frank S. Shaw, Rep.	City M. Gillette, Dem.	Edwin H. Hoyt, Rep.	John Jamison, Dem.	I. M. Mayner, Rep.	Joe J. Meyers, Dem.	P. N. McClennahan, Rep.	G. W. Walters, Dem.	Frank R. Gaynor	Byron W. Preston	V. R. McGinnis	T. S. Stevens (To fill vacancy)	Dwight N. Lewis, Rep.	Charles Webster, Rep.	Geo. W. Koonz, Dem.	Joseph F. Bab, Dem.	Wm. D. Bales, Rep.	Thos. J. Steele, Dem.	G. F. Detrich, Soc.
17	5	18	5	18	4	16	2	8	6	3	9	16	16	3	3	14	14	13
56	13	56	13	57	10	54	6	28	13	10	32	55	53	5	5	50	16	10
10	33	13	25	10	31	13	13	16	8	11	10	11	11	28	25	12	33	31
42	25	42	25	44	24	37	25	11	3	3	11	39	42	22	17	23	48	3
71	46	67	48	68	48	65	47	37	18	7	21	58	50	42	42	67	53	1
40	51	75	52	40	53	39	36	18	9	10	15	37	37	50	47	48	50	9
79	21	35	35	75	34	71	47	32	14	17	20	75	70	30	31	96	52	7
29	13	37	11	34	11	32	14	8	7	9	9	24	25	10	11	31	17	5
35	27	37	27	28	25	25	23	11	10	10	16	34	33	22	21	13	45	2
62	62	62	62	61	60	60	60	21	8	8	9	56	56	64	60	59	69	9
22	17	27	17	27	19	20	12	6	9	9	20	20	20	19	17	20	27	20
37	20	29	21	27	21	29	17	11	6	3	5	28	28	18	18	19	32	5
44	25	41	17	42	39	46	30	10	5	4	7	38	36	29	29	33	32	10
43	14	41	14	40	13	46	17	12	5	5	11	43	37	11	11	42	15	1
16	9	17	9	16	11	14	9	6	3	2	4	16	18	9	6	18	11	1
156	42	138	37	135	39	132	40	60	35	21	48	136	130	36	35	158	42	2
19	20	19	16	19	17	19	17	12	4	8	12	19	16	14	15	21	19	1
31	22	32	22	31	22	32	21	11	3	6	8	30	29	23	18	28	29	5
227	102	235	98	232	101	235	97	138	88	44	78	231	226	95	89	240	123	26
49	24	47	25	48	28	45	30	4	13	5	14	48	39	24	20	48	26	1
109	71	104	70	106	71	99	76	35	21	13	27	104	104	70	65	79	109	15
1,198	685	1,155	656	1,121	645	1,106	668	474	285	207	366	1,147	1,091	627	586	1,058	856	168

COUNTY.

99	48	103	44	105	43	102	41	30	18	11	25	106	102	42	42	98	51	2
52	48	57	48	57	45	54	45	21	14	9	21	59	56	46	44	57	51	4
49	50	50	50	52	49	46	48	18	11	6	16	48	46	48	48	53	48	1
47	49	44	12	51	51	50	43	50	6	5	5	47	47	52	44	46	65	1
39	19	38	12	37	13	36	16	7	6	2	6	27	26	11	11	29	13	1
57	47	56	46	56	47	55	47	16	7	11	11	56	53	47	45	61	44	1
89	55	85	57	84	56	85	59	49	15	12	10	81	80	55	53	87	57	1
71	58	68	58	71	61	68	58	17	10	8	12	69	69	58	57	65	56	1
80	68	69	67	81	67	80	69	18	7	8	14	82	81	69	65	77	71	1
45	31	44	29	46	26	29	29	5	3	2	2	41	40	30	29	43	34	1
52	30	52	31	54	30	51	29	10	5	9	5	52	52	30	30	52	36	1
51	52	49	53	48	54	52	49	5	2	1	5	49	51	54	50	54	49	1
122	93	126	92	124	94	123	90	20	20	9	23	121	125	93	86	118	109	1
35	26	34	26	35	26	33	26	14	9	4	11	33	33	23	22	35	28	1
70	42	70	41	70	42	64	41	27	21	13	22	67	66	41	40	69	42	1
87	47	89	46	83	52	80	44	27	14	16	20	90	88	45	44	85	53	1
72	25	74	25	71	25	71	23	27	14	16	20	70	69	24	24	68	33	1
81	52	81	51	79	53	77	52	19	10	16	15	81	81	51	52	88	54	1
112	57	110	59	112	56	108	60	25	11	14	24	106	109	58	55	107	95	1
94	94	88	89	89	100	84	99	17	8	15	18	89	88	97	95	77	108	1
88	35	83	36	37	36	38	34	5	3	3	4	38	37	34	34	26	39	1
118	84	119	84	121	81	117	81	13	9	9	14	121	116	89	79	119	85	1
57	37	60	22	54	37	66	28	13	10	2	8	58	58	33	32	57	37	1
64	19	66	18	63	21	62	18	3	2	2	6	65	68	17	18	64	19	1
1,690	1,159	1,989	1,155	1,680	1,171	1,634	1,125	388	230	194	321	1,671	1,647	1,189	1,100	1,646	1,255	9

COUNTY.

46	23	45	25	42	28	42	25	7	5	1	5	44	45	24	29	48	48	1
41	48	44	43	46	46	38	42	11	9	2	7	42	41	42	37	14	35	1
58	42	55	42	50	42	52	42	9	5	6	6	54	52	39	38	50	58	1
46	38	41	37	40	37	39	37	14	10	4	13	41	37	33	32	35	45	1
52	21	59	21	53	21	47	20	11	8	9	9	54	54	20	18	63	28	1
54	51	53	30	52	32	50	32	25	12	15	22	55	54	31	30	48	48	1
156	72	165	68	168	70	147	70	17	14	6	16	157	153	67	67	166	97	1

## O'BRIEN COUNTY

Name of Voting Precinct	United States Senator			Governor				Lieutenant Governor		Secretary of State		
	Wm. S. Kenyon, Rep.	Chas. R. Keyes, Dem.	W. L. Harding, Rep.	Claude R. Porter, Dem.	Madison J. Christian, Proh.	Andrew Jangle, Soc.	Ernest R. Moore, Rep.	Frank E. Whitaker, Dem.	Wm. S. Allen, Rep.	J. C. Murtagh, Dem.	Elzie R. Mitchell, Proh.	John J. Donald, Soc.
Grant	64	86	48	51			53	48	48	58		
Hartley	124	120	149	151			158	183	160	129		8
Highland	86	77	87	86		6	68	40	74	34		4
Liberty	63	39	35	83			59	45	61	45		4
Lincoln	33	30	20	48		5	30	31	27	38		4
Omega	55	59	45	78		1	45	62	43	73		1
Sheldon—First Ward	155	68	139	95			142	74	140	80		
Second Ward	169	61	128	99			147	96	139	69		
Third Ward	40	22	30	55	2	1	28	25	27	24	2	2
Summit	171	74	131	112			146	112	151	82		
Union	131	76	126	153		5	153	88	175	82		6
Waterman	178	69	158	98	2	1	156	86	161	86	2	1
Total	1,881	1,014	1,394	1,593	5	38	1,607	1,126	1,644	1,128	4	42

## OSCEOLA

Allison	53	23	52	40			55	25	62	25		
Baker	57	74	29	113		8	45	79	50	71	1	9
Fairview	75	32	54	64	1		64	82	66	41	1	
Gowery	49	41	26	71			25	32	39	50		
Gilman	75	121	23	136			50	144	48	145		
Harrison	29	49	11	69		2	21	54	19	58	1	
Holman	336	186	250	321	2	2	289	232	311	212	1	5
Horton	18	46	9	62			20	41	15	49		
Ocheyadan	155	63	146	88	2	1	146	67	148	66	2	
Viola	36	33	16	57		1	34	22	28	40		1
Wilson	26	18	18	27		1	17	23	11	26		1
Total	919	686	637	1,097	5	10	775	738	797	782	6	16

## PLYMOUTH

Akron	153	61	133	79			138	70	143	69		
America	37	57	82	70			27	60	34	65		
Egin—No. 1	50	18	84	37			43	23	37	34		
Egin—No. 2	28	82	27	45		1	25	34	25	56		1
Elkhorn	54	25	45	40	1		45	20	45	29	1	
Fredonia	41	47	30	59			30	57	39	55		
Garfield	219	69	212	83	2	3	209	78	196	85	2	1
Grant	69	18	20	99			1	59	29	65	40	
Hancock	21	10	25	8		1	21	12	20	11		
Henry	38	14	26	34		4	35	22	31	25		5
Hungerford	86	39	69	60	1	5	79	42	83	42	1	3
Johnson	48	36	40	51			49	37	45	41		
LeMars—First Ward	158	120	127	178	2	2	132	184	136	138	2	1
Second Ward	135	73	114	104	1	2	130	87	121	95		3
Third Ward	160	121	151	184	3	2	147	158	156	147	3	2
Liberty	43	50	51	31		1	42	30	42	32	3	1
Lincoln	45	28	40	42		3	38	39	43	35		
Marion	23	73	19	96		2	16	83	16	87		4
Meadow	34	42	16	61		1	23	45	26	49		4
Perry	40	26	37	36			33	32	37	30		
Plymouth	119	54	107	73	1	2	102	62	106	65	1	1
Portland	60	21	38	39		4	45	28	46	26		1
Preston	25	63	13	72		3	22	57	19	60		2
Remsen	107	165	55	229		21	76	190	90	187		22
Sioux	37	20	87	22		4	35	18	34	19		4
Stanton	62	45	34	82		1	53	60	62	63	1	3
Union	54	18	52	22	3	2	51	16	44	24	4	
Washington	59	39	41	67		2	51	51	56	47		1

# SEMI-OFFICIAL VOTES BY PRECINCTS

453

(Eleventh District)--Continued.

Auditor of State		Treasurer of State		Attorney General		Supt. of Public Instruction		Non-partisan Judges of Supreme Court		Railroad Commissioners		Representatives in Congress						
Frank S. Shaw, Rep.	Guy M. Gihette, Dem.	Edwin H. Hoyt, Rep.	John Jamison, Dem.	H. M. Hayner, Rep.	Jos. J. Meyers, Dem.	P. E. McClanahan, Rep.	G. W. Walters, Dem.	Frank R. Gaynor	Byron W. Preston	V. R. McGinnis	T. S. Stevens (To fill vacancy)	Dwight N. Lewis, Rep.	Charles Webster, Rep.	Geo. W. Koonz, Dem.	Joseph F. Pelt, Dem.	Wm. D. Boies, Rep.	Thos. J. Steele, Dem.	G. F. Deitrich, Soc.
53	47	54	45	55	44	52	44	9	4	4	5	54	52	43	37	66	47	...
171	110	171	114	168	123	156	118	38	20	9	22	170	163	109	108	199	109	11
75	23	73	26	76	22	23	29	6	6	4	8	72	29	24	24	64	50	4
55	44	57	46	59	41	52	42	14	5	5	7	56	54	41	40	52	57	2
34	29	33	23	31	33	33	27	7	7	7	14	31	34	28	25	39	26	8
60	58	47	63	47	66	43	61	13	5	6	7	48	48	57	51	67	45	8
141	80	138	70	131	87	125	73	61	39	20	40	135	128	72	68	142	89	...
147	80	145	63	145	65	126	64	44	33	15	35	139	133	63	61	144	87	...
27	23	28	28	30	24	25	24	8	6	4	5	28	27	22	24	31	34	1
147	79	140	75	141	71	138	72	44	32	7	25	142	144	69	67	153	91	...
157	86	160	76	160	61	142	75	68	29	23	57	152	150	80	74	182	90	5
158	88	163	78	163	78	149	82	51	30	19	43	158	152	75	70	165	95	...
1,699	1,014	1,674	976	1,664	1,018	1,473	985	453	267	148	346	1,637	1,599	944	897	1,691	1,227	37

## COUNTY.

65	22	65	22	65	22	61	23	6	5	2	3	64	62	31	20	68	19	...
55	68	52	73	49	33	68	69	9	10	4	21	53	53	70	65	88	54	6
59	33	64	33	78	33	63	32	43	40	6	5	71	67	26	32	38	74	1
26	48	41	46	58	47	54	45	11	6	6	10	36	32	46	45	46	42	...
32	130	56	129	57	137	129	139	11	13	5	10	60	190	123	80	114	...	...
27	45	25	46	28	47	27	44	21	13	7	7	26	26	48	42	25	53	...
217	197	319	193	306	206	278	208	68	27	23	55	365	297	189	183	323	219	...
35	85	34	34	22	37	34	24	17	14	8	8	22	25	35	20	17	48	...
150	61	150	62	149	61	133	67	39	33	3	24	143	138	64	63	151	71	3
25	29	35	28	34	29	30	28	7	6	6	6	25	22	24	24	33	38	1
18	22	17	23	16	24	15	24	8	8	5	7	16	15	22	14	27	1	...
859	690	842	684	835	772	781	691	290	218	77	172	832	807	679	649	873	757	12

## COUNTY.

141	65	130	65	142	70	130	65	102	31	31	26	141	138	68	67	130	74	...
38	62	25	62	37	61	34	59	28	10	11	18	35	35	61	59	35	61	...
49	19	48	18	46	17	45	16	21	3	11	5	50	47	18	16	48	18	...
27	33	26	32	27	34	25	33	27	8	11	9	25	25	36	30	26	36	2
49	24	43	27	49	28	44	26	15	10	3	3	48	48	26	1	50	25	...
30	66	31	62	31	61	27	51	15	14	14	21	30	28	51	62	35	52	...
190	68	200	72	202	75	185	72	61	42	26	49	206	201	71	68	198	43	4
70	25	73	22	69	28	61	21	95	7	8	8	44	44	33	32	45	55	...
20	13	21	11	21	11	11	12	21	21	9	8	17	19	13	13	20	12	...
36	27	35	20	36	20	24	19	44	21	11	18	38	34	19	16	36	17	2
84	37	34	38	34	39	37	37	32	17	9	7	44	44	33	32	45	55	4
49	37	46	35	45	39	37	33	33	7	8	3	44	44	33	32	45	55	4
129	149	188	134	129	154	136	175	60	27	41	142	146	50	34	143	139	74	...
127	57	128	86	119	97	118	80	151	67	27	57	123	122	85	83	138	73	2
147	153	147	150	137	150	132	140	139	67	22	32	143	143	140	137	176	129	1
43	39	48	33	40	30	40	28	12	2	5	4	42	37	30	27	40	40	...
41	34	42	33	44	33	37	31	28	12	12	14	41	40	32	31	28	44	...
19	83	19	80	10	86	18	79	47	7	18	13	16	18	22	79	34	86	1
33	42	32	41	22	45	29	43	28	20	11	10	28	31	44	42	30	44	1
35	30	37	30	107	68	47	86	28	19	9	11	35	36	80	23	28	38	...
104	64	107	60	107	68	94	53	139	49	66	66	104	102	62	59	161	77	1
46	25	47	22	46	25	41	23	24	5	9	12	46	45	24	21	46	26	...
21	52	23	40	25	51	27	17	18	10	10	10	25	24	50	49	22	27	...
81	187	91	178	92	184	85	171	160	43	43	52	90	88	179	169	67	183	12
33	17	34	17	33	18	33	16	9	7	10	5	33	32	18	18	38	20	2
68	64	64	60	63	51	55	65	21	7	10	5	66	66	54	52	68	61	2
54	47	55	43	45	54	47	44	9	9	8	19	52	50	47	40	50	50	1

## PLYMOUTH COUNTY

Name of Voting Precinct	United States Senator		Governor				Lieutenant Governor		Secretary of State			
	Wm. S. Kenyon, Rep.	Chas. R. Keyes, Dem.	W. L. Harding, Rep.	Claude R. Potter, Dem.	Madison L. Christian, Proh.	Andrew Engle, Soc.	Ernest R. Moore, Rep.	Frank B. Whitaker, Dem.	Wm. S. Allee, Rep.	J. C. Murrigh, Dem.	Elzie R. Mitchell, Proh.	John J. Donah, Soc.
Westfield—No. 1	28	6	24	14			27	10	27	9		
Westfield—No. 2	33	23	36	21			34	33	33	21		
Total	2,053	1,376	1,881	2,048	18	59	1,823	1,624	1,836	1,667	18	58

## SAC

Boyer Valley	147	51	125	72			129	60	123	66		
West Cedar	41	19	34	29			36	23	34	25		
East Cedar	37	32	31	41			35	24	34	34		1
Clinton	65	11	36	37		2	53	17	55	20		
Cook	46	28	42	35			44	29	46	32		1
Coon Valley	53	44	40	64			43	49	39	65		1
Delaware	88	18	82	29		1	81	22	83	22		1
Douglas	72	16	58	38			57	21	50	27		1
Eden	43	18	30	21			34	23	33	26		
Eureka	119	54	111	76			116	66	114	59		3
Jackson	58	11	29	22			47	20	44	22		
Lewey	78	57	47	85			81	61	68	68		6
Richland	252	72	148	142		1	190	85	181	98		1
East Sac	53	43	45	48		2	40	46	41	48		2
West Sac	33	9	23	21		1	27	11	22	15		1
Sac City—First Ward	46	16	39	10		2	40	17	37	18		1
Second Ward	91	22	74	38		2	79	26	85	24		1
Third Ward	79	13	57	31		1	67	20	60	25		1
Fourth Ward	88	15	75	30		2	82	19	83	21		2
East Viola	41	16	17	44		3	32	20	28	24		3
West Viola	20	22	18	38			26	28	28	28		
Wall Lake	136	58	85	117		1	100	82	105	80		1
Wheeler	75	15	34	56			63	21	63	21		
Total	1,745	660	1,285	1,745	7	18	1,476	799	1,446	857	7	23

## SIOUX

Buncombe	15	5	11	8			14	4	13	7		
Opel	72	24	30	70			69	29	75	26		
Center	52	13	11	60			44	21	49	24		
Ohatsworth	24	23	22	31			24	23	25	27		
Eagle	43	13	16	45			28	23	26	26		
East Orange	27	88	15	101			27	91	28	79		
Floyd	112	81	93	144		3	92	102	101	97		4
Garfield	23	14	16	28			17	22	19	41		
Grant	59	30	33	61		2	49	34	39	45		2
Hawarden—First Ward	26	8	24	8		3	23	7	23	5		3
Second Ward	107	20	81	39			88	22	93	30		
Hawarden—Logan	86	54	82	59		3	78	65	74	56		3
Holland	88	32	17	120			72	43	74	47		
Lincoln	149	59	65	169			117	96	137	72		
Lynn	45	25	13	59			43	29	40	25		
Nassau	156	108	75	215		1	132	125	139	132		1
Orange City	180	54	96	172		4	170	66	190	50		2
Plato	61	9	11	64		2	39	26	52	20		4
Reading	127	65	78	159			99	84	100	86		2
Rock	151	53	82	162		3	128	96	139	89		4
Settlers	16	8	10	9			13	5	14	4		
Sheridan	152	51	58	129		1	101	58	106	61		1
Sherman	111	39	64	90		3	90	51	93	59		
Sioux	36	27	19	50			31	33	35	27		
Washington	34	37	21	52			29	42	32	41		
Welcome	82	8	15	88			73	19	78	30		
West Branch	187	45	43	202		12	155	55	162	67		10
Total	2,192	1,014	1,074	2,359	2	39	1,843	1,270	1,959	1,262	1	38

SEMI-OFFICIAL VOTES BY PRECINCTS

(Eleventh District)—Continued.

Auditor of State		Treasurer of State		Attorney General		Supt. of Public Instruction		Non-partisan Judges of Supreme Court			Railroad Commissioners				Representatives in Congress			
Frank S. Shaw, Rep.	Cory M. Gillette, Dem.	Layton H. Hoyt, Rep.	John Jamison, Dem.	H. M. Hayner, Rep.	Jos. J. Meyers, Dem.	P. E. McCannan, Rep.	G. W. Walters, Dem.	Frank R. Gaynor	Dyron W. Preston	V. R. McGinnis	T. S. Stevens (To fill vacancy)	Dwight N. Lewis, Rep.	Charles Webster, Rep.	Cec. W. Koontz, Dem.	Joseph F. Bach, Dem.	Wm. D. Boilas, Rep.	Thos. J. Steele, Dem.	G. F. Deitrich, Soc.
28	33	29	10	27	10	25	10	7	12	5	1	27	27	9	9	26	10	---
33	28	34	22	31	22	34	19	12	1	6	4	32	31	21	21	26	22	---
1,865	1,583	1,892	1,506	1,857	1,604	1,753	1,469	1,595	545	41	577	1,869	1,848	1,430	1,325	1,892	1,587	44
COUNTY.																		
128	52	129	49	126	56	129	51	13	14	9	15	129	127	52	53	130	59	---
38	20	38	20	34	23	35	20	2	2	2	6	37	37	19	16	39	23	---
32	32	39	35	33	33	30	30	12	11	13	13	33	33	35	34	34	36	1
46	28	43	9	61	14	57	9	13	12	4	11	59	61	9	60	12	1	---
54	43	49	43	47	45	45	38	12	11	11	11	47	45	40	39	48	43	---
44	32	38	20	29	29	21	21	11	11	12	12	78	71	20	20	79	19	---
39	17	59	18	62	17	54	17	12	21	17	15	60	56	15	16	20	20	---
32	57	38	37	37	31	38	20	5	3	3	3	31	31	20	19	31	23	---
111	115	54	114	50	98	54	54	17	14	18	11	106	54	54	52	109	61	1
58	12	52	13	51	14	46	13	7	8	9	53	52	12	11	48	19	---	
68	54	70	63	66	58	54	54	13	16	10	13	62	62	56	55	62	62	5
215	64	212	89	204	77	194	61	31	26	4	209	201	80	80	205	78	---	
47	40	47	45	41	40	38	38	9	11	11	47	45	29	28	45	40	1	---
27	15	41	16	37	12	29	15	1	1	1	13	42	41	9	15	23	7	---
86	23	86	22	84	25	86	24	23	25	26	24	82	81	23	23	84	23	1
87	21	85	21	85	24	86	21	18	20	3	21	84	81	19	19	75	35	---
84	18	83	19	80	21	73	14	27	30	3	23	83	81	19	19	73	35	---
37	15	34	13	35	14	33	14	3	3	2	2	30	30	13	13	33	13	---
30	25	27	25	27	25	25	22	11	8	2	10	25	25	22	22	25	25	2
129	69	114	68	113	72	111	61	18	16	18	116	109	63	63	108	85	---	
73	69	71	71	71	63	73	73	8	8	8	71	71	71	71	63	63	63	---
1,607	681	1,579	666	1,545	730	1,428	658	292	275	116	305	1,550	1,497	657	589	1,508	791	17
COUNTY.																		
15	5	15	6	14	4	14	4	12	3	6	8	14	13	4	4	10	11	---
76	20	74	19	74	19	69	18	8	4	3	5	74	74	17	17	81	49	---
53	12	52	12	52	12	45	11	22	9	4	14	50	51	13	13	11	23	---
23	27	23	27	22	29	22	28	15	5	5	11	22	22	28	28	23	31	---
38	16	38	15	37	16	35	14	7	2	2	6	36	34	14	15	39	26	---
18	76	23	64	27	88	25	86	23	8	11	15	24	24	75	75	24	97	---
101	87	99	91	99	93	98	91	19	10	24	98	99	92	90	94	106	3	---
19	19	19	21	19	20	19	19	13	7	17	16	20	19	19	19	21	21	---
52	31	56	30	58	29	53	31	12	6	3	9	52	53	30	27	40	56	2
24	5	22	6	23	5	22	5	11	3	2	4	25	22	6	5	22	9	2
92	30	89	32	90	35	75	33	47	31	9	16	78	86	33	30	101	28	---
76	54	74	54	73	56	67	58	29	18	7	4	74	73	54	64	76	71	2
83	34	80	37	82	33	73	37	18	10	9	17	79	78	37	32	71	83	---
131	67	121	67	133	63	116	67	67	43	21	52	113	117	65	61	115	106	---
48	25	47	27	47	26	42	27	19	7	3	6	47	40	26	28	46	46	---
142	115	143	116	142	116	136	112	79	47	28	44	143	144	108	109	123	163	2
186	44	182	44	185	47	189	49	80	62	28	51	181	178	42	40	177	69	2
52	7	57	7	56	8	54	4	12	8	4	10	58	53	5	5	49	23	1
117	17	116	17	107	77	103	74	28	18	6	19	111	108	70	70	114	84	2
140	81	138	80	136	84	125	83	50	34	15	28	136	133	77	77	115	124	3
15	2	15	2	15	2	15	2	7	4	2	4	15	15	2	2	14	5	---
112	49	102	50	107	43	99	57	33	21	9	22	106	100	47	48	81	107	2
89	42	101	42	97	44	90	47	21	11	9	15	94	94	46	41	77	78	---
37	24	38	25	37	26	28	27	17	8	11	9	28	27	25	24	31	35	---
33	44	33	41	32	41	28	41	17	4	10	7	32	32	39	39	19	52	---
84	12	83	12	83	11	78	10	21	10	10	15	70	79	11	11	73	21	---
171	48	171	48	171	50	159	47	125	85	30	97	167	157	44	41	159	79	10
2,030	983	3,022	991	2,017	1,082	1,867	1,079	837	486	278	529	1,957	1,939	1,020	1,012	1,770	1,583	31



Name of Voting Precinct	United States Senator		Governor				Lieutenant Governor		Secretary of State			
	Wm. S. Kenyon, Rep.	Chas. R. Keyes, Dem.	W. L. Harding, Rep.	Claude R. Porter, Dem.	Madison L. Christian, Prob.	Andrew Engle, Soc.	Frest R. Moore, Rep.	Frank B. Whitaker, Dem.	Wm. S. Allen, Rep.	J. C. Murtagh, Dem.	Elzie R. Mitchell, Prob.	John J. Donel, Soc.
Arlington	113	46	94	73		1	99	61	101	57		1
Banner	58	22	52	39		1	58	23	53	37		
Concord	46	13	39	23			38	19	49	75		
Floyd	64	56	53	61	1	1	61	54	63	49	1	1
Grange	37	21	40	23			25	21	36	22		
Grant	57	33	50	45	1	2	53	39	52	34	1	3
Kedron—First Precinct	34	15	24	20		1	30	16	27	17		
Second Precinct	83	52	80	49		3	73	52	75	49		3
Lakeport	34	23	45	19	1		31	27	30	27	2	
Liberty	80	29	92	92			75	85	72	91		
Liston	95	113	93	117		2	85	114	88	117		1
Little Sioux	94	49	75	54	2		88	49	82	53	1	3
Miller	61	46	58	51		3	75	44	57	41		3
Morgan	26	53	17	65			19	57	21	57		
Mobile	30	98	11	49	1		79	37	19	37	1	
Oto	81	50	77	55		1	82	45	79	51	2	
Rock—First	64	24	46	46			69	28	63	27		
Rock—Second	69	34	63	41			63	36	61	36		
Butland	112	44	86	69	3	1	96	52	100	49	1	1
Sioux	142	61	136	74	2		130	74	129	71	2	
Union	119	55	96	70	1		161	53	96	61	3	
West Fork	87	21	75	44	3	1	72	36	75	34	2	1
Willow	121	68	129	79		1	117	67	115	69		1
Wolf Creek	35	25	36	26			32	27	33	23		
Woodbury	106	22	90	41		1	100	23	108	19		1
Sioux City—First Precinct	244	165	241	185	1	1	229	176	221	163	1	1
Second Precinct	238	144	237	162	1	5	224	148	231	137	1	4
Third Precinct	77	51	82	46		7	74	48	75	42		3
Fourth Precinct	242	111	226	140		3	224	129	221	121		7
Fifth Precinct	218	192	233	148	1	7	208	135	210	149	1	7
Sixth Precinct	562	261	490	293	1	1	499	290	497	277	1	1
Seventh Precinct	593	221	489	269			457	245	493	242		7
Eighth Precinct	390	221	351	238		7	325	234	348	212		7
Ninth Precinct	297	153	234	176	1	4	299	145	258	126		4
Tenth Precinct	132	88	124	106		5	118	89	128	90		4
Eleventh Precinct	101	62	104	90		4	91	63	97	77		3
Twelfth Precinct	82	70	89	103	1	1	83	91	81	84	1	3
Thirteenth Precinct	97	98	98	106		1	91	100	88	90		2
Fourteenth Precinct	167	104	161	124		1	151	116	160	100	1	
Fifteenth Precinct	413	159	389	190		1	374	180	391	163		
Total	5,490	3,168	5,178	3,763	21	63	5,058	3,370	5,159	3,249	19	68

SEMI-OFFICIAL VOTES BY PRECINCTS

COUNTY—(Eleventh District).

Anditor of State	Treasurer of State	Attorney General	Supt. of Public Instruction	Non-partisan Judges of Supreme Court			Railroad Commissioners			Representatives in Congress								
Frank S. Shaw, Rep.	Guy M. Gillette, Dem.	Edwin H. Hoyt, Rep.	John Jamblon, Dem.	H. Hawner, H. Rep.	Jos. J. Meyers, Dem.	F. E. McClanahan, Rep.	G. W. Walters, Dem.	Frank R. Gaynor	Byron W. Preston	V. R. McGinnis	T. S. Stevens (To fill vacancy)	Dwight N. Lewis, Rep.	Charles Webster, Rep.	Geo. W. Koontz, Dem.	Joseph F. Deh, Dem.	Wm. D. Botes, Rep.	Thos. J. Steele, Dem.	G. F. DeTrich, Soc.
102	54	102	54	105	53	100	53	10	6	4	11	102	99	53	49	85	70	1
56	34	51	31	55	34	34	34	12	17	4	12	12	55	53	37	52	41	---
40	15	40	16	40	18	42	18	9	9	4	8	14	44	40	14	18	28	20
59	52	59	54	59	54	55	58	20	18	2	14	55	55	57	53	47	66	1
34	21	34	21	25	23	25	22	1	1	1	1	1	1	21	21	21	31	1
52	31	51	31	51	33	53	31	11	8	6	6	54	53	31	32	47	38	3
31	14	31	12	29	13	29	15	3	3	3	3	29	30	14	12	23	16	---
70	57	76	51	71	54	67	56	19	17	7	13	68	69	58	53	30	34	2
20	27	27	27	26	31	29	28	8	8	2	9	27	27	27	27	30	24	1
64	36	65	36	61	32	65	31	14	12	7	13	60	58	38	39	52	119	1
99	106	111	81	103	80	120	84	25	23	10	19	83	82	117	116	92	125	1
86	45	87	50	83	52	84	50	22	18	3	15	87	82	48	48	33	55	1
55	55	53	39	54	44	57	42	13	10	8	5	57	57	38	39	57	47	2
27	49	56	50	30	49	29	38	4	4	2	6	29	29	30	30	25	45	---
83	25	32	34	24	23	33	31	7	6	3	8	23	22	33	30	18	42	---
66	45	64	26	61	44	46	35	11	7	1	8	62	62	46	46	34	44	---
80	28	61	35	63	34	63	37	12	7	9	6	62	58	34	34	58	45	---
100	45	102	42	104	45	101	45	23	19	3	12	100	99	40	38	103	49	---
132	68	127	69	128	71	127	66	20	15	6	15	127	123	67	63	133	84	---
103	56	103	53	101	59	102	53	22	24	5	23	104	101	51	54	98	68	---
72	35	71	36	74	37	69	40	7	5	7	6	72	71	38	37	72	45	1
114	68	115	66	114	68	113	62	22	14	11	19	112	115	66	59	111	71	1
83	24	34	25	37	22	32	26	26	19	8	18	32	33	25	21	32	30	---
102	22	104	21	98	24	96	24	18	13	4	15	97	90	23	34	92	34	1
214	129	214	172	202	199	195	189	67	49	21	60	165	169	117	168	182	245	1
218	161	215	146	218	157	196	155	66	62	18	52	210	202	146	135	182	197	4
69	45	71	43	71	46	68	46	12	8	4	12	71	67	45	42	69	57	5
214	121	222	122	220	125	207	127	82	61	15	68	220	220	126	112	187	178	2
207	147	201	133	200	159	193	152	86	69	23	34	303	198	146	140	179	163	7
445	301	456	287	439	238	436	298	212	154	47	181	440	461	286	270	375	400	---
454	295	472	233	440	295	450	244	346	196	42	174	460	461	250	232	379	371	---
225	223	223	223	200	260	301	229	106	82	24	79	322	310	220	210	286	310	10
242	135	244	133	242	127	227	139	132	92	42	100	239	238	133	114	217	189	3
120	103	122	93	123	97	110	103	29	18	5	20	113	110	99	85	103	124	5
97	83	95	81	88	88	87	81	17	17	4	14	95	96	83	79	82	103	4
81	89	81	85	70	104	79	85	15	11	7	14	75	74	89	79	69	123	1
87	92	92	91	86	99	83	92	25	24	7	24	82	81	99	92	88	112	1
156	111	147	112	162	109	143	117	49	35	13	36	157	151	105	97	133	146	---
375	189	380	175	397	167	368	177	89	79	20	72	384	373	173	155	331	258	---
4,366	3,366	5,020	3,220	4,942	1,419	791	3,328	1,591	1,228	397	1,230	4,896	4,839	3,201	3,992	4,469	4,302	58

## PRESIDENTIAL ELECTIONS FROM 1789 TO 1916.

## AGGREGATE POPULAR VOTE AND ELECTORAL VOTE FOR CANDIDATES FOR PRESIDENT AND VICE-PRESIDENT AT EACH ELECTION.

NOTE.—There is, properly speaking, no popular vote for President and Vice-President; the people vote for electors, and those, chosen in each state meet therein and vote for the candidates for President and Vice-President. The record of any popular vote for electors prior to 1824 is so meager and imperfect that a compilation would be useless. In most of the states, for more than a quarter century following the establishment of the Government, the State legislatures "appointed" the presidential electors, and the people therefore voted only indirectly for them, their choice being expressed by their votes for members of the legislature. In this tabulation only the aggregate electoral votes for candidates for President and Vice-President in the first nine quadrennial elections appear.

## REFERENCES NOTES TO THE FIVE SUCCEEDING PAGES.

\*The candidates starred were elected. (a) The first Republican party is claimed by the present Democratic party as its progenitor. (b) No candidate having a majority of the electoral vote, the House of Representatives elected Adams. (c) Candidates of the anti-Masonry party. (d) There being no choice, the Senate elected Johnson. (e) Eleven southern states, being within the belligerent territory, did not vote. (f) Three southern states disfranchised. (g) Horace Greeley died after election, and Democratic electors scattered their votes. (h) There being a dispute over the electoral vote of Florida, Louisiana, Oregon and South Carolina, they were referred by Congress to an electoral commission composed of eight Republicans and seven Democrats, which, by a strict party vote, awarded 185 electoral votes to Hayes and 184 to Tilden. (i) Free Democrat. (j) Free Silver Prohibition party. (k) In Massachusetts. There was also a native American ticket in that state, which received 184 votes. (m) Middle of the Road or Anti-Fusion People's party. (n) United Christian party (o) Union Reform party.

For popular and electoral vote by states in 1912 and 1916, see pages 500-502.

## ELECTORAL VOTES.

1789. Previous to 1804 each elector voted for two candidates for President. The one who received the largest number of votes was declared president, and the one who received the next largest number of votes was declared Vice-President. The electoral votes for the first President of the United States were: George Washington, 69; John Adams, of Massachusetts, 34; John Jay, of New York, 9; R. H. Harrison, of Maryland, 6; John Rutledge, of South Carolina, 6; John Hancock, of Massachusetts, 4; George Clinton, of New York, 3; Samuel Huntington, of Connecticut, 2; John Milton, of Georgia, 2; James Armstrong, of Georgia; Benjamin Lincoln, of Massachusetts, and Edward Telfair, of Georgia, 1 vote each. Vacancies (votes not cast), 4. George Washington was chosen President and John Adams Vice-President.

1792. George Washington, Federalist, received 132 votes; John Adams, Federalist, 77; George Clinton, of New York, Republican (a) 50; Thomas Jefferson, of Virginia, Republican, 4; Aaron Burr, of New York, Republican, 1 vote. Vacancies, 3. George Washington was chosen President and John Adams Vice President.

1796. John Adams, Federalist, 71; Thomas Jefferson, Republican, 68; Thomas Pinckney, of South Carolina, Federalist, 69; Aaron Burr, of New

York, Republican, 30; Samuel Adams, of Massachusetts, Republican, 15; Oliver Ellsworth, of Connecticut, Independent, 11; George Clinton, of New York, Republican, 7; John Jay, of New York, Federalist, 5; James Iredell, of North Carolina, Federalist, 3; George Washington, of Virginia, John Henry, of Maryland, and S. Johnson, of North Carolina, all Federalists, 2 votes each; Charles Cotesworth Pinckney, of South Carolina, Federalist, 1 vote. John Henry Adams was chosen President and Thomas Jefferson Vice-President.

1800. Thomas Jefferson, Republican, 73; Aaron Burr, Republican, 73; John Adams, Federalist, 65; Charles C. Pinckney, Federalist, 64; John Jay, Federalist, 1 vote. There being a tie vote for Jefferson and Burr, the choice devolved upon the House of Representatives. Jefferson received the votes of ten states, which, being the largest vote cast for a candidate, elected him President. Burr received the votes of four States, which being the next largest vote, elected him Vice-President. There were 2 blank votes.

1804. The Constitution of the United States having been amended, the electors at this election voted for a President and a Vice-President, instead of for two candidates for President. The result was as follows: For President, Thomas Jefferson, Republican, 162; Charles C. Pinckney, Federalist, 14. For Vice-President, George Clinton, Republican, 162; Rufus King, of New York, Federalist, 14. Jefferson was chosen President and Clinton Vice-President.

1808. For President, James Madison, of Virginia, Republican, 122; Charles C. Pinckney, of South Carolina, Federalist, 47; George Clinton, of New York, Republican, 8. For Vice-President, George Clinton, Republican, 113; Rufus King, of New York, Federalist, 47; John Langdon, of New Hampshire, 9; James Madison, 3; James Monroe, 3. Vacancy, 1. Madison was chosen President and Clinton Vice-President.

1812. For President, James Madison, Republican, 128; De Witt Clinton, of New York, Federalist, 89. For Vice President, Elbridge Gerry, of Massachusetts, 131; Jared Ingersoll, of Pennsylvania, Federalist, 88. Vacancy, 1. Madison was chosen President and Gerry Vice-President.

1816. For President, James Monroe, of Virginia, Republican, 183; Rufus King, of New York, Federalist, 34. For Vice-President, Daniel D. Tompkins, of New York, Republican, 183; John Eager Howard, of Maryland, Federalist, 22; James Ross, of Pennsylvania, 5; John Marshall, of Virginia, 4; Robert G. Harper, of Maryland, 3. Vacancies, 4. Monroe was chosen President and Tompkins Vice-President.

1820. For President, James Monroe of Virginia, Republican, 231; John Q. Adams, of Massachusetts, Republican, 1. For Vice-President, Daniel D. Tompkins, Republican, 219; Richard Stockton, of New Jersey, 8; Daniel Rodney, of Delaware, 4; Robert G. Harper, of Maryland, and Richard Rush, of Pennsylvania, 1 vote each. Vacancies, 3. James Monroe was chosen President and Daniel D. Tompkins Vice-President.

1824-1916. See table on four following pages.

PRESIDENTIAL ELECTION FROM 1824-1916

ELECTORAL AND POPULAR VOTE

Year of Election	Candidates for President	States	Political Party	Popular Vote	Plurality	Electoral Vote	Candidates for Vice-President	States	Political Party	Electoral Vote
1824.	Andrew Jackson	Tenn.	Rep.	155,872	50,551	(b)	John C. Calhoun*	S. C.	Rep.	182
	John Q. Adams*	Mass.	Rep.	105,321			84 Nathan Sanford	N. Y.	Rep.	90
	Henry Clay	Ky.	Rep.	46,567			37 Nathaniel Macon	N. C.	Rep.	24
	Wm. H. Crawford	Ga.	Rep.	44,282			41 Andrew Jackson	Tenn.	Rep.	13
1828.	Andrew Jackson*	Tenn.	Dem.	847,231	136,134	178	John C. Calhoun*	S. C.	Dem.	171
	John Q. Adams	Mass.	Nat. R.	509,097			83 Richard Rush	Pa.	Nat. R.	83
1832.	Andrew Jackson*	Tenn.	Dem.	687,502	157,313	234	Martin Van Buren*	N. Y.	Dem.	189
	Henry Clay	Ky.	Nat. R.	630,189			49 John Sergeant	Pa.	Nat. R.	49
	John Floyd	Ga.	Ind.	33,108			11 Henry Lee	Mass.	Ind.	11
	William Wet (c)	Md.	Anti-M.	761,549			7 Amos Ellmaker (c)	Pa.	Anti-M.	7
1836.	Martin Van Buren*	N. Y.	Dem.	761,549	24,693	170	R. M. Johnson (d)*	Ky.	Dem.	157
	W. H. Harrison	Ohio	Whig	736,686			73 Francis Granger	N. Y.	Whig	77
	Hugh L. White	Tenn.	Whig	1,275,017			26 John Tyler	Va.	Whig	47
	Daniel Webster	Mass.	Whig	1,128,702			14 William Smith	Ab.	Dem.	23
1840.	Martin Van Buren*	Ohio	Whig	1,275,017	146,315	234	John Tyler*	Va.	Whig	234
	James G. Birney	N. Y.	Lab.	7,039			60 R. M. Johnson	Ky.	Dem.	48
1844.	James K. Polk*	Tenn.	Dem.	1,237,243	98,175	170	George M. Dallas*	Pa.	Dem.	170
	Henry Clay	Ky.	Whig	1,269,068			105 T. F. Bingham	N. J.	Whig	105
	James G. Birney	N. Y.	Lab.	63,300			Thomas Morris	Ohio	Lab.	163
1848.	Zachary Taylor*	La.	Whig	1,360,101	139,557	163	Millard Fillmore*	N. Y.	Whig	163
	Lewis Cass	Mich.	Dem.	1,220,544			127 William O. Butler	Ky.	Dem.	127
	Martin Van Buren	N. Y.	F. Soil	291,263			Charles F. Adams	Mass.	F. Soil	13

1852	Franklin Pierce* Winfield Scott John P. Frazer Daniel Webster (k)	N. H. N. J. N. H. Mass.	Dem. Whig Whig Whig.	1,601,174 4,360,376 136,149 1,970	220,986	254 William R. King* 42 William A. Graham George W. Julian	Ala. N. C. Ind.	Dem. Whig F. D.	254 42
1856	James Buchanan* John C. Fremont Milford Fillmore	Pa. Cal. N. Y.	Dem. Rep. Amer.	1,838,469 1,341,264 374,538	496,905	174 J. C. Breckinridge* 114 William L. Dayton 8 A. J. Donelson	Ky. N. J. Tenn.	Dem. Rep. Amer.	174 114 8
1860	Abraham Lincoln* Stephen A. Douglas J. C. Breckinridge John Bell	Ill. Ill. Ky. Tenn.	Rep. Dem. Dem. Union	1,866,352 1,375,157 845,753 589,681	491,195	180 Hannibal Hamlin* 12 H. V. Johnson 72 Joseph Lane 39 Edward Everett	Maine Dem. Cra. Mass.	Rep. Dem. Union	180 72 72 39
1864	Abraham Lincoln* George B. McClellan	Ill. N. J.	Rep. Dem.	2,216,067 1,808,725	407,342	(c) 212 Andrew Johnson 21 George H. Pendleton	Tenn. Ohio	Rep. Dem.	312 21
1868	Ulysses S. Grant Horatio Seymour	Ill. N. Y.	Rep. Dem.	3,016,071 2,709,615	305,456	(f) 214 Schuyler Colfax* 80 F. P. Blair, Jr.	Ind. Mo.	Rep. Dem.	214 80
1872	Ulysses S. Grant Horace Greeley Charles O'Connor James Black Thomas A. Hendricks B. Gratz Brown Charles J. Jenkins David Davis	Ill. N. Y. N. Y. Pa. Ind. Mo. Ga. Ill.	Rep. D. & L. Dem. Ternp. Dem. Dem. Dem. Ind.	3,697,070 2,834,070 29,408 5,608	762,991	236 Henry Wilson* B. Gratz Brown John Q. Adams John Russell 42 George W. Julian 18 A. H. Colquitt 2 John M. Palmer 1 T. E. Bramlette W. S. Grossbeck Willis B. Machen N. P. Banks	Mass. Mo. Mass. Mich. Ind. Ga. Ill. Ky. Ohio Ky. Mass.	Rep. D. & L. Dem. Ternp. Lib. Dem. Dem. Dem. Dem. Dem. Lib.	236 47 5 5 5 3 1 1 1
1876	Samuel J. Tilden Rutherford B. Hayes* Ecor Cooper Green Clay Smith James B. Walker	N. Y. Ohio N. Y. Ky. Ill.	Dem. Rep. Greenb. Pro. Amer.	4,284,985 4,033,860 81,740 9,232 2,566	250,935	184 T. A. Hendricks (h) 186 William A. Wheeler* Samuel F. Cary Gideon T. Stewart D. Kirkpatrick	Ind. N. Y. Ohio Ohio N. Y.	Dem. Rep. Greenb. Pro. Amer.	184 186
1880	James A. Garfield* W. S. Hancock Jesse B. Weaver Neal Dow John W. Phelps	Ohio Pa. Vt. Maine Vt.	Rep. Dem. Greenb. Pro. Amer.	4,449,053 4,443,025 307,906 10,305 797	7,018	214 Chester A. Arthur* 155 Sam. H. English B. Chambers H. A. Thompson S. C. Fomercy	N. Y. Ind. Texas Ohio Kan.	Rep. Dem. Greenb. Pro. Amer.	214 155
1884	Grover Cleveland* James G. Blaine John P. St. John Benjamin F. Butler P. D. Wigginton	N. Y. Maine Kan. Mass. Cal.	Dem. Rep. Pro. Greenb. Amer.	4,911,017 4,848,234 151,809 133,325	62,683	219 T. A. Hendricks* 182 John A. Logan William Dandee A. M. West	Ind. Ill. Md. Miss	Dem. Rep. Pro. Greenb.	219 182

## ELECTORAL AND POPULAR VOTE—Continued.

Year of Election	Candidates for President	States	Political Party	Popular Vote	Plu- rality	Electo- rual Vote	Candidates for Vice-President	States	Political Party	Electo- rual Vote		
1888	Grover Cleveland	N. Y.	Dem.	5,538,233	98,917	168	Allen G. Thurman	Ohio	Dem.	168		
	Benjamin Harrison*	Ind.	Rep.	5,440,216			Levi P. Morton*	N. Y.	Rep.	233		
	Alton B. Pike	N. J.	Pro.	2,907			John A. Brooks	Mo.	Pro.	233		
	Chas. J. Stockett	Ill.	U. L.	148,105			C. E. Cunningham	Ark.	U. L.	233		
	R. H. Cowdry	U. S. L.	U. S. L.	2,808			W. H. T. Wakefield	Kan.	U. S. L.	233		
	James L. Curtis	N. Y.	Amer.	1,591			James B. Greer	Tenn.	Amer.	233		
1892	Grover Cleveland*	N. Y.	Dem.	5,555,918	380,810	277	Adlai E. Stevenson*	Ill.	Dem.	277		
	Benjamin Harrison	Ind.	Rep.	5,179,106			Whiteclaw Reid	N. Y.	Rep.	145		
	James B. Weaver	Iowa	Pop.	1,041,028			James G. Field	Va.	Pop.	22		
	John Bidwell	Cal.	Pro.	284,183			James B. Craun	Texas	Pro.	22		
	Simon Wing	Mass.	Soc. L.	31,164			Charles H. Marchole	N. Y.	Soc. L.	22		
	William McKinley	Ohio	Rep.	7,104,770			601,854	Garret A. Hobart*	N. J.	Rep.	271	
1896	William J. Bryan	Neb.	Dem.	8,502,026	176	271	Arthur Sewall	Maine	Dem.	149		
	William J. Bryan	Neb.	Pop.				Thomas E. Watson	Ga.	Pop.	27		
	Joshua Levering	Md.	Pro.				Ralo Johnson	Ill.	Pro.	27		
	John M. Palmer	Ill.	N. Dem.				Simon B. Puckner	Ky.	N. Dem.	27		
	Charles H. Marchant	N. Y.	Soc. L.				Madame Saguire	N. J.	Soc. L.	27		
	Charles E. Bentley	Neb.	Nat. (f)				James H. Southgate	N. C.	Nat. (f)	27		
	William McKinley*	Ohio	Rep.				7,207,923	849,790	Theodore Roosevelt*	N. Y.	Rep.	292
	John G. Woolley	Neb.	Dem. P.				6,358,132	155	Adlai E. Stevenson*	Ill.	Dem. P.	155
	Wharton Barker	Tul.	Pro.				208,914	Henry B. Metcalf	Ohio	Pro.	155	
	Fugate V. Debs	Pa.	M. P. (m)				80,873	Ignatius Donnelly	Ohio	M. P. (m)	155	
Joe. F. Maloney	Ind.	Soc. P.	87,814	Job Harriman	Conn.	Soc. P.	155					
J. F. R. Leonard	Mass.	Soc. L.	39,739	Valentine Hernandez	Pa.	Soc. L.	155					
Seth H. Ellis	Iowa	U. C. (h)	1,059	John G. Woolley	Ill.	U. C. (h)	155					
			5,698				Samuel T. Nicholson	Pa.	U. R. (o)	155		
1904	Theodore Roosevelt*	N. Y.	Rep.	7,613,466	2,545,515	336	Charles W. Fairbanks*	Ind.	Rep.	336		
	Alton B. Parker	N. Y.	Dem.	5,077,911	140		Henry G. Davis	W. Va.	Dem.	140		
	Eugene V. Debs	Ga.	Soc.	403,283	Benjamin Hanford		N. Y.	Soc.	140			
	Silas C. Swallow	Ind.	Pro.	258,536	George W. Carroll		Texas	Pro.	140			
	Thomas E. Watson	Pa.	Pop.	117,183	Thomas H. Tibbles		Neb.	Pop.	140			
	Charles H. Corrigan	N. Y.	Soc. L.	31,249	William W. Cox		Ill.	Soc. L.	140			

1908	William H. Taft*	Ohio	Rep.	7,678,908	1,269,804	321 James S. Sherman*	N. Y.	Rep.	341
	William J. Bryan	Neb.	Dem.	6,406,104		183 John W. Kern	Ind.	Dem.	162
	Eugene V. Debs	Ind.	Soc.	420,795		Benjamin Hanford	N. Y.	Soc.	
	Eugene W. Chasdn	Ill.	Pro.	243,840		Aaron S. Watkins	Ohio	Pro.	
	Thomas E. Watson	Ga.	Peop.	29,100		Samuel W. Williams	Ind.	Peop.	
	Thomas L. Hisgen	Mass.	Ind.	32,872		John T. Graves	Ga.	Ind.	
	August Gillhaus	N. Y.	Soc. L.	13,825		Donald L. Monroe	Va.	Soc. L.	
	Daniel B. Turney	Ill.	U. C.	461		L. S. CcEn.	Iowa	U. C.	
1912	Woodrow Wilson*	N. J.	Dem.	6,292,592	2,102,498	454 Thomas R. Marshall*	Ind.	Dem.	454
	Theodore Roosevelt	N. Y.	Prog.	4,190,101		Hiram W. Johnson	Cal.	Prog.	60
	William H. Taft	Ohio	Rep.	3,481,632		James S. Sherman†	N. Y.	Rep.	8
	Eugene V. Debs	Ind.	Soc.	923,086		Ermi Seldel	Wis.	Soc.	
	Eugene W. Chasdn	Ariz.	Pro.	228,866		Aaron S. Watkins	Ohio	Pro.	
	S. L. Reimer	Mass.	Soc. L.	25,431		August Gillhaus	N. Y.	Soc. L.	
1916	Woodrow Wilson*	N. J.	Dem.	9,129,260	581,941	277 Thomas R. Marshall*	Ind.	Dem.	277
	Charles E. Hughes	N. Y.	Rep.	8,547,328		254 Charles W. Fairbanks	Ind.	Rep.	254
	Alban L. Benson	N. Y.	Soc.	590,378		George R. Kirkpatrick	N. J.	Soc.	
	J. Frank Hanly	Ind.	Prob.	221,328		Ira D. Landriff	Tenn.	Prob.	
	Arthur E. Redmer	Mass.	Soc. Lab.	14,180		Caleb Harrison	Ill.	Soc. L.	

†Died October 30, 1912.



## VOTE FOR PRESIDENT IN THE STATE OF IOWA

BASED UPON VOTE CAST FOR ELECTORS-AT-LARGE, 1848-1916

Year	Names of Candidates	Party	Votes	Total Vote
1848	Zachary Taylor	Whig	10,626	23,804
	Lewis Cass	Democrat	12,052	
	Martin Van Buren	Free Soil	1,126	
1852	Franklin Pierce	Democrat	17,823	35,330
	Winfield Scott	Whig	16,895	
1856	John P. Hale	Free Soil	1,612	92,310
	John C. Fremont	Republican	45,073	
	James Buchanan	Democrat	37,568	
1860	Millard Fillmore	Amer. (Know Nothing)	9,660	128,554
	Abraham Lincoln	Republican	70,118	
	Stephen A. Douglas	Democrat	55,639	
	John Bell	Constitutional Union	1,762	
1864	John C. Breckenridge	Democrat (South)	1,034	138,025
	Abraham Lincoln	Republican	88,500	
	George B. McClellan	Democrat	49,525	
1868	Ulysses S. Grant	Republican	120,399	194,429
	Horatio Seymour	Democrat	74,040	
1872	Ulysses S. Grant	Republican	131,566	204,966
	Horace Greeley	Democrat	71,179	
	Charles O'Connor	Straight Democrat	2,221	
1876	Rutherford B. Hayes	Republican	171,326	292,977
	Samuel J. Tilden	Democrat	112,121	
	Peter Cooper	Greenback	9,431	
	Green C. Smith	Prohibition	99	
1880	James A. Garfield	Republican	183,904	322,709
	Winfield S. Hancock	Democrat	105,846	
	James B. Weaver	Greenback	32,327	
	Scattering		633	
1884	James G. Blaine	Republican	197,088	276,051
	Grover Cleveland	Democrat	177,316	
	John P. St. John	Prohibition	1,472	
	Scattering		176	
1888	Benjamin Harrison	Republican	211,603	404,148
	Grover Cleveland	Democrat	197,877	
	Andrew J. Streeter	Union Labor	9,106	
	Clinton B. Fisk	Prohibition	3,550	
1892	Scattering		13	443,158
	Benjamin Harrison	Republican	219,796	
	Grover Cleveland	Democrat	195,365	
	James B. Weaver	Peoples Party	20,595	
1896	John Bidwell	Prohibition	6,402	521,547
	William McKinley	Republican	289,293	
	William J. Bryan	Fusion	223,741	
	John M. Palmer	National Democrat	4,516	
	Joshua Leavering	Prohibition	3,192	
	National Prohibition		352	
1900	Charles E. Bentley	Socialist	453	530,356
	Chas. H. Martchet		352	
	William McKinley	Republican	307,808	
	William J. Bryan	Democrat	309,265	
	John G. Woolley	Prohibition	9,502	
	Wharton Barker	Peoples	813	
	Joseph E. Maloney	Socialist Labor	259	
	J. F. R. Leonard	United Christian	166	
1904	Eugene V. Debs	Socialist Democrat	2,742	485,702
	Theodore Roosevelt	Republican	307,907	
	Alton B. Parker	Democrat	149,141	
	Silas C. Swallow	Prohibition	11,601	
	Eugene V. Debs	Socialist	14,847	
1908	Thomas E. Watson	Peoples	2,207	485,702
	William H. Taft	Republican	275,210	
	William J. Bryan	Democrat	200,771	
	Eugene W. Chaffin	Socialist	8,287	
	Eugene V. Debs	Prohibition	9,837	
	Thomas E. Watson	Peoples	261	
Thomas L. Hagen	Independence	404	484.77	

## VOTE CAST FOR PRESIDENT IN IOWA—Continued.

Year	Names of Candidates	Party	Votes	Total vote
1912	Woodrow Wilson	Democrat	185,325	492,350
	Theodore Roosevelt	Progressive	161,819	
	William H. Taft	Republican	119,805	
	Eugene V. Debs	Socialist	16,907	
1916	Eugene W. Chafin	Prohibition	8,440	416,944
	Charles E. Hughes	Republican	280,439	
	Woodrow Wilson	Democrat	221,699	
	Allan L. Benson	Socialist	10,976	
	J. Frank Hanly	Prohibition	3,371	
	Arthur E. Reimer	Socialist Labor	459	

## VOTE FOR GOVERNOR OF IOWA, 1846-1918

1846	Ansel Briggs	Democrat	7,626	15,008
	Thomas McKnight	Whig	7,379	
1850	Stephen Hemstead	Democrat	13,458	11,432
	James L. Thompson	Whig	11,432	
1854	William Penn Clark	Abolition	575	25,524
	Scattering		11	
	James W. Grimes	Whig	23,326	
1857	Curtis Bates	Democrat	21,202	41,537
	Scattering		10	
1859	Ralph P. Lowe	Republican	38,498	75,590
	Ben M. Samuels	Democrat	36,088	
	W. T. Henry	American (K. N.)	1,004	
1861	Samuel J. Kirkwood	Republican	58,592	109,834
	A. C. Dodge	Democrat	51,332	
1863	Samuel J. Kirkwood	Republican	60,303	108,700
	William H. Merritt	Union Democrat	43,245	
	Ben M. Samuels	Democrat	4,495	
	Chas. Mason	Democrat	142	
	Henry Clay Dean	Democrat	440	
	Lincoln Clark	Democrat	50	
	Scattering		25	
1865	William M. Stone	Republican	86,107	142,266
	James M. Tuttle	Democrat	56,152	
1867	Scattering		27	124,904
	William M. Stone	Republican	70,461	
	Thomas H. Benton	Soldier Union	54,090	
1869	Scattering		353	163,209
	Samuel Merrill	Republican	90,206	
1871	Charles Mason	Democrat	62,966	154,534
	Scattering		37	
	Samuel Merrill	Republican	97,243	
1873	George Gillaspie	Democrat	57,287	177,778
	Scattering		4	
1875	Cyrus C. Carpenter	Republican	109,228	187,753
	Joseph C. Knapp	Democrat	68,199	
	Scattering		351	
1877	Cyrus C. Carpenter	Republican	105,132	218,913
	J. G. Vale	Anti-Monopoly	81,020	
	Scattering		1,601	
	Samuel J. Kirkwood	Republican	124,856	
1879	Shepard Leffler	Anti-Monopoly	93,270	245,025
	J. H. Lozier	Prohibition	737	
	Scattering		51	
	John E. Gear	Republican	121,316	
	John P. Irish	Democrat	79,304	
1881	Daniel P. Stubbs	Greenback	34,316	291,814
	Elias Jessup	Prohibition	10,565	
	Scattering		124	
	John H. Gear	Republican	157,408	
	Henry H. Trimble	Democrat	85,365	
	Daniel Campbell	Greenback	45,674	
1883	David R. Dungan	Prohibition	3,291	235,052
	Scattering		78	
	Buren R. Sherman	Republican	183,328	
	L. G. Kinne	Democrat	73,344	
1885	D. M. Clark	Greenback	28,112	269
	Scattering		269	

## VOTE CAST FOR GOVERNOR OF IOWA—Continued.

Year	Names of Candidates	Party	Votes	Total Vote
1883	Buron R. Sherman	Republican	164,065	327,233
	L. G. Kinne	Democrat	140,032	
	James B. Weaver	Greenback	23,089	
	Scattering		17	
1885	William Larrabee	Republican	175,695	345,997
	Charles Whiting	Democrat and G. R.	168,619	
	Elias Doty	Greenback	314	
	James Michelwalt	Prohibition	1,417	
	Scattering		42	
1887	William Larrabee	Republican	169,595	338,011
	T. J. Anderson	Democrat	153,796	
	M. J. Cain	Union Labor	14,283	
	V. G. Farnham	Prohibition	334	
	Scattering		93	
1889	Horace Boies	Democrat	180,108	360,960
	Joseph Hutchinson	Republican	173,450	
	S. B. Downing	Union Labor	5,773	
	Malcolm Smith	Prohibition	1,362	
	Elias Doty	Greenback	54	
1891	Horace Boies	Democrat	215	420,212
	Hiram C. Wheeler	Republican	207,594	
	A. J. Westfall	Greenback	190,381	
	Isaac T. Gibson	Prohibition	12,303	
	Scattering		915	
1893	Frank D. Jackson	Republican	19	416,508
	Horace Boies	Democrat	206,821	
	J. M. Joseph	Populist	174,656	
	Bennett Mitchell	Prohibition	23,980	
	Francis M. Drake	Republican	10,949	
1895	W. I. Babb	Democrat	208,714	401,345
	S. B. Crane	Peoples	149,428	
	Francis Bacou	Prohibition	38,189	
	Leslie M. Shaw	Republican	11,014	
	F. E. White	Democrat and Peoples	224,729	
1897	Charles A. Lloyd	Peoples (Middle of Road)	194,553	438,292
	John Cliggett	National Democrat	5,295	
	S. P. Leland	Prohibition	4,296	
	M. J. Kremer	Socialist Labor	8,243	
	Leslie M. Shaw	Republican	876	
	F. E. White	Democrat and Peoples	239,464	
	M. W. Atwood	Prohibition	183,301	
1899	Charles A. Lloyd	Peoples (Middle of Road)	7,639	433,351
	M. J. Kremer	Socialist Labor	1,698	
	C. C. Heacock	United Christian	757	
	Scattering		484	
	Albert B. Cummins	Republican	8	
	T. J. Phillips	Democrat	228,902	
	A. U. Coats	Prohibition	143,783	
1901	James Baxter	Socialist	15,669	360,591
	L. H. Weller	Peoples	3,463	
	Scattering		782	
	Albert B. Cummins	Republican	2	
	J. B. Sullivan	Democrat	238,804	
1903	John F. Hanson	Prohibition	169,725	417,919
	John M. Work	Socialist	12,375	
	L. H. Weller	Peoples	6,421	
	Albert B. Cummins	Republican	594	
	Claude K. Porter	Democrat	216,995	
1906	John R. Shank	Socialist	196,123	432,405
	Lorenzo S. Coffin	Prohibition	8,728	
	J. R. Notman	Peoples	9,572	
	Andrew Townsend Hisey	Secular Government	347	
	Beryl F. Carroll	Republican	340	
1908	Fred E. White	Democrat	256,980	470,652
	K. W. Brown	Prohibition	196,929	
	F. S. McCrillis	Socialist	9,118	
	D. C. Cowles	Peoples	7,140	
	L. H. Weller	Independence	1,140	
	Beryl F. Carroll	Republican	228	
1910	Claude K. Porter	Democrat	258	470,652
	A. MacEachron	Prohibition	205,678	
	John M. Work	Socialist	187,353	
			10,248	
			9,685	412,964

VOTE CAST FOR SECRETARY OF STATE OF IOWA, 1846-1918 497

VOTE CAST FOR GOVERNOR OF IOWA—Continued.

Year	Names of Candidates	Party	Votes	Total Vote
1912	George W. Clarke	Republican	184,148	461,206
	Edward G. Dunn	Democrat	182,449	
	John L. Stevens	Progressive	71,877	
	I. S. McCrillis	Socialist	14,988	
1914	C. Durant Jones	Prohibition	7,746	422,379
	George W. Clarke	Republican	207,881	
	John T. Hamilton	Democrat	182,036	
	George C. White	Progressive	16,796	
	Malcolm Smith	Prohibition	6,837	
1916	Oliver C. Wilson	Socialist	9,029	513,848
	W. L. Harding	Republican	313,586	
	E. T. Meredith	Democrat	186,832	
	Stephen H. Bashor	Progressive	2,085	
	J. W. Bennett	Socialist	8,200	
	Oren D. Ellett	Prohibition	2,880	
1918	Arthur S. Dowler	Socialist Labor	315	381,107
	W. L. Harding	Republican	192,662	
	Claude L. Porter	Democrat	178,815	
	Madison L. Christian	Prohibition	1,625	
	Andrew Engle	Socialist	8,005	

VOTE FOR SECRETARY OF STATE OF IOWA, 1846-1918.

1846	Elisha Cutler, Jr.	Democrat	7,778	14,886
	James H. Cowles	Whig	7,108	
1848	Josiah H. Bennett	Democrat	13,367	24,082
	John M. Coleman	Whig	11,156	
1850	Wm. Miller	Free Soil	523	25,374
	Scattering		37	
	George W. McCleary	Democrat	13,443	
	Isaac Cook	Whig	11,327	
1852	Frederick Heizer	Abolition	599	31,861
	Scattering		5	
	George W. McCleary	Democrat	16,838	
1854	J. W. Jenkins	Whig	15,023	26,556
	George W. McCleary	Democrat	22,528	
1856	Richard B. Groff	Free Soil	4,028	73,699
	Elijah Sells	Republican	40,689	
	George Snyder	Democrat	32,920	
1858	Scattering		90	94,921
	Elijah Sells	Republican	49,135	
1860	Samuel Douglas	Democrat	45,786	127,742
	Elijah Sells	Republican	70,706	
1862	J. M. Corse	Democrat	57,036	116,927
	James Wright	Republican	66,021	
	Richard H. Sylvester	Democrat	50,899	
1864	Scattering		4	139,976
	James Wright	Republican	90,033	
	John H. Wallace	Democrat	49,943	
1866	Ed. Wright	Republican	91,228	147,784
	S. G. Van Anda	Soldier Union	55,815	
1868	Scattering		741	194,730
	Ed. Wright	Republican	120,265	
	David Hammer	Democrat	74,461	
1870	Scattering		4	185,823
	Ed. Wright	Republican	103,397	
	Charles Doerr	Democrat	60,888	
1872	Scattering		1,538	206,873
	Josiah T. Young	Republican	132,719	
	E. A. Gullbert	Liberal	74,447	
	Charles Parker	Straight Democrat	1,380	
1874	Scattering		877	186,348
	Josiah T. Young	Republican	107,340	
	David Morgan	Anti-Monopoly	78,517	
1876	Scattering		491	293,723
	Josiah T. Young	Republican	172,171	
	John H. Stubenrauch	Democrat	112,115	
	A. Mac Ready	Greenback	9,436	
	Scattering		1	

## 498 VOTE CAST FOR SECRETARY OF STATE OF IOWA, 1846-1918

## VOTE FOR SECRETARY OF STATE, 1846-1918—Continued.

Year	Names of Candidates	Party	Votes	Total Vote
1878	J. A. T. Hull	Republican	134,481	260,916
	E. M. Farnsworth	Democrat and G. B.	125,087	
	T. O. Walker	Straight Democrat	1,302	
1880	Scattering		46	322,999
	J. A. T. Hull	Republican	184,166	
	A. B. Keith	Democrat	105,763	
	George M. Walker	Greenback	32,480	
	J. W. Hall	Prohibition	282	
1883	Scattering		8	292,398
	J. A. T. Hull	Republican	149,051	
	T. O. Walker	Democrat	112,780	
	William Gaston	Greenback	30,817	
1884	A. W. Hall	Prohibition	306	377,235
	Scattering		45	
	Frank D. Jackson	Republican	198,001	
1886	James Dooley	Democrat and G. B.	179,219	346,621
	Scattering		15	
	Frank D. Jackson	Republican	180,329	
1888	Oato Sells	Democrat	165,597	409,802
	Isaac T. Gibson	Prohibition	127	
	V. G. Farnham	Prohibition	518	
	Scattering		50	
	Frank D. Jackson	Republican	211,677	
1890	Walter McHenry	Democrat	180,455	301,353
	J. B. Van Court	Union Labor	9,005	
	James Mickelwait	Prohibition	2,690	
	James Rice		21	
	Scattering		54	
1892	William M. McFarland	Republican	191,606	442,609
	W. H. Chamberlain	Democrat	189,240	
	E. P. Brown	Union Labor	8,313	
	C. R. McFartin	Prohibition	1,946	
1894	Scattering		46	421,714
	William M. McFarland	Republican	219,464	
	J. H. McCongue	Democrat	190,692	
	E. H. Gillette	Peoples	20,556	
	S. H. Loft	Prohibition	8,097	
1896	William H. McFarland	Republican	229,376	517,543
	Horatio F. Dale	Democrat	149,974	
	S. B. Cane	Peoples	34,907	
	Bennett M. Mitchell	Prohibition	7,457	
1898	George L. Dobson	Republican	288,715	421,636
	H. L. Carr	Fusion	224,813	
	Wm. G. Wright	Prohibition	3,333	
	J. B. Welzenbach	Socialist Labor	482	
	Scattering		1	
	George L. Dobson	Republican	238,824	
	Claude R. Porter	Democrat	173,000	
1900	Malcolm Smith	Prohibition	7,569	528,325
	R. M. Daniels	Peoples (Middle of Road)	3,472	
	A. C. Swanhelm	Socialist Labor	1,081	
	William B. Martin	Republican	305,821	
	S. B. Crane	Democrat	209,767	
	S. O. Pillsbury	Prohibition	9,110	
	C. Wirth	Socialist Democrat	2,499	
1902	T. G. Wheeler	Peoples (Middle of Road)	678	395,412
	J. M. Kremer	Socialist Labor	246	
	E. W. Sage	United Christian	204	
	William B. Martin	Republican	229,225	
	Richard Burke	Democrat	150,011	
	W. Howard	Prohibition	9,816	
	W. A. Jacobs	Socialist	6,360	
1904	William B. Martin	Republican	301,943	482,337
	Charles A. Dickson	Democrat	163,337	
	Albert J. Bolster	Prohibition	11,538	
	John E. Shank	Socialist	13,920	
	John C. Ferris	Peoples	1,699	
1906	William C. Hayward	Republican	235,422	409,796
	J. S. McLuen	Democrat	156,747	
	Charles R. Oyle	Socialist	8,452	
	D. E. Dungan	Prohibition	7,782	
	W. E. Macomber	Peoples	368	
	Scattering		28	

VOTE CAST FOR SECRETARY OF STATE OF IOWA, 1846-1918 499

VOTE FOR SECRETARY OF STATE, 1846-1918—Continued.

Year	Names of Candidates	Party	Votes	Total Vote
1908	William C. Hayward	Republican	280,268	
	Julius Ruge	Democrat	187,788	
	H. M. Humphrey	Prohibition	8,654	
	William Strauss	Socialist	7,219	
	J. N. Martin	Peoples	202	
1910	Harry H. Mix	Independence	247	464,408
	William C. Hayward	Republican	211,708	
	A. J. Anders	Democrat	187,721	
1912	Byron E. Youtz	Prohibition	8,562	887,891
	Lee W. Laug	Socialist	9,400	
	William S. Allen	Republican	179,521	
	Charles B. Murtagh	Democrat	172,428	
	Harry A. Morey	Progressive	70,323	
1914	E. G. Popejoy	Socialist	14,902	444,602
	P. G. Watson	Prohibition	7,228	
	William S. Allen	Republican	217,657	
	John D. Denison	Democrat	157,620	
	W. J. Sinyard	Progressive	14,503	
1916	R. H. Williams	Prohibition	6,320	405,327
	J. J. Jacobson	Socialist	9,227	
	William S. Allen	Republican	295,629	
	Wm. G. Noth	Democrat	187,687	
	D. W. Patterson	Progressive	1,423	
1918	Herman G. Altenburger	Socialist	9,292	476,427
	Carl S. Lewis	Prohibitionist	2,456	
	William S. Allen	Republican	204,737	
	J. C. Murtagh	Democrat	145,663	
	Elzie R. Mitchell	Prohibition	1,288	
	John J. Donaf	Socialist	8,593	360,181

## 500 POPULAR VOTE CAST FOR CANDIDATES FOR PRESIDENT

## POPULAR VOTE FOR PRESIDENT IN 1912 BY STATES.

County	Wilson, Dem.	Roosevelt, Prog.	Taft, Rep.	Debs, Soc.	Chaflin, Prob.	Reimer, Soc. L.	Total vote
Alabama	82,458	22,680	9,732	3,029	—	—	117,899
Arizona	10,174	6,881	2,975	3,159	222	—	23,391
Arkansas	68,685	21,673	24,467	8,153	508	—	124,029
California	283,435	233,610	2,847	79,301	25,356	—	672,469
Colorado	114,074	72,306	55,836	16,418	5,063	478	266,722
Connecticut	74,561	34,129	68,324	10,655	2,988	—	189,158
Delaware	32,681	8,837	13,000	555	823	—	45,897
Florida	35,243	4,836	4,279	4,806	1,354	—	50,517
Georgia	93,176	21,980	5,191	1,028	149	—	121,524
Idaho	34,025	25,547	32,874	11,969	1,540	—	106,965
Illinois	405,048	386,478	253,593	81,278	15,710	4,066	1,148,178
Indiana	281,890	162,007	151,297	36,831	19,248	3,130	664,473
Iowa	185,355	161,819	719,805	16,967	8,440	—	492,356
Kansas	143,670	120,123	74,344	25,807	—	—	366,544
Kentucky	219,584	102,766	115,512	11,647	3,393	936	458,698
Louisiana	60,968	9,323	3,834	5,192	—	—	79,315
Maine	51,113	48,493	26,545	2,541	944	—	129,630
Maryland	112,674	57,789	64,656	3,966	2,244	322	231,951
Massachusetts	173,408	142,228	155,948	12,616	2,754	1,102	488,056
Michigan	150,751	214,584	162,244	23,211	8,974	1,252	561,016
Minnesota	106,426	125,856	64,334	27,505	7,586	2,212	334,219
Mississippi	37,164	3,627	1,511	2,017	—	—	64,319
Missouri	330,746	123,071	207,821	53,060	28,466	1,778	714,922
Montana	23,129	22,688	18,575	10,893	—	—	80,285
Nebraska	109,109	72,775	54,348	10,219	3,419	—	249,871
Nevada	8,013	5,289	5,203	3,569	—	—	19,588
New Hampshire	34,724	17,794	32,937	1,951	536	—	87,961
New Jersey	178,282	145,469	58,834	15,000	2,875	1,322	432,622
New Mexico	20,427	8,347	17,733	2,369	—	—	49,376
New York	655,475	690,021	455,438	63,381	19,427	4,251	1,897,983
North Carolina	144,607	69,139	90,130	1,025	117	—	243,019
North Dakota	29,655	25,726	23,090	6,963	1,243	1,252	80,580
Ohio	423,152	290,327	277,056	89,330	11,459	2,623	1,103,557
Oklahoma	119,166	*	90,786	42,262	2,186	—	254,399
Oregon	47,054	37,600	34,673	13,213	4,360	—	136,910
Pennsylvania	395,619	447,428	278,306	80,915	19,533	704	1,217,502
Rhode Island	20,412	16,375	27,703	2,049	616	—	77,894
South Carolina	48,357	1,293	536	164	—	—	50,550
South Dakota	48,942	68,811	†	4,692	3,910	—	116,325
Tennessee	120,335	53,725	69,444	3,492	825	—	247,821
Texas	221,345	26,740	28,668	25,749	1,738	430	304,670
Utah	38,579	24,174	42,100	9,073	—	—	111,926
Vermont	15,354	22,132	28,332	928	1,062	—	62,888
Virginia	90,332	21,777	28,238	820	709	50	136,376
Washington	87,674	111,977	71,252	39,555	7,457	—	317,925
West Virginia	113,046	78,977	56,667	15,336	4,354	—	268,380
Wisconsin	164,228	62,460	120,595	33,481	8,598	522	399,972
Wyoming	15,310	9,232	14,569	2,790	434	—	42,295
Totals	6,292,599	4,190,101	3,481,632	923,086	228,566	25,431	15,141,415
Plurality	2,102,486	—	—	—	—	—	—

\*Had no Progressive ticket in Oklahoma.

†There were no Republican electors on the official ballot in South Dakota.

## POPULAR VOTE CAST FOR CANDIDATES FOR PRESIDENT, 1916 501

## POPULAR VOTE CAST FOR CANDIDATES FOR PRESIDENT, 1916.

States	Wilson, Dem.	Hughes, Rep.	Benson, Sec.	Hanly, Pro.	Reimer, S. L.
Alabama	99,408	22,809	1,925	1,102	-----
Arizona	32,170	20,524	3,174	1,153	-----
Arkansas	111,857	47,148	6,999	2,015	-----
California	466,288	462,576	43,263	27,713	-----
Colorado	178,816	102,308	10,049	2,793	-----
Connecticut	99,786	106,514	5,172	1,789	606
Delaware	24,753	29,013	480	630	-----
Florida	55,984	14,611	5,253	4,786	-----
Georgia	125,000	50,000	-----	-----	-----
Idaho	70,064	55,660	8,066	1,127	-----
Illinois	650,229	1,152,549	61,294	26,074	2,488
Indiana	224,063	341,005	21,855	16,368	1,659
Iowa	221,699	280,449	10,976	3,371	459
Kansas	314,568	277,658	24,665	12,882	-----
Kentucky	269,990	241,854	4,734	3,036	333
Louisiana	79,875	6,496	-----	-----	-----
Maine	64,118	69,506	2,186	595	-----
Maryland	138,359	117,547	2,674	2,903	756
Massachusetts	247,885	268,784	11,058	2,992	1,097
Michigan	233,663	337,952	16,012	8,085	831
Minnesota	179,153	179,544	20,117	7,798	498
Mississippi	56,000	5,000	-----	-----	-----
Missouri	397,908	369,339	14,608	3,881	-----
Montana	101,104	66,909	9,467	-----	-----
Nebraska	168,827	117,771	7,141	2,907	-----
Nevada	17,766	12,127	3,065	248	-----
New Hampshire	43,779	43,722	-----	-----	-----
New Jersey	211,018	268,982	10,406	3,182	855
New Mexico	33,691	31,161	1,999	112	-----
New York	756,880	875,510	45,985	19,031	2,665
North Carolina	169,393	120,890	609	55	-----
North Dakota	55,206	53,471	5,706	897	-----
Ohio	604,161	514,753	38,662	3,080	-----
Oklahoma	148,113	97,233	45,190	1,646	-----
Oregon	120,087	126,813	9,711	4,729	-----
Pennsylvania	521,784	703,734	42,637	28,555	417
Rhode Island	38,045	44,858	1,758	429	159
South Carolina	61,846	1,550	135	-----	-----
South Dakota	59,191	64,241	3,760	1,774	-----
Tennessee	152,677	118,462	2,345	-----	-----
Texas	221,446	58,379	26,751	2,366	-----
Utah	84,025	54,126	4,460	149	-----
Vermont	22,708	40,230	798	709	-----
Virginia	102,824	49,358	7,062	683	67
Washington	182,393	196,399	22,544	-----	-----
West Virginia	140,403	148,124	6,150	-----	-----
Wisconsin	193,042	221,323	27,302	7,196	-----
Wyoming	28,316	21,698	1,453	373	-----
Total	9,031,242	8,568,396	594,095	214,340	12,960
Plurality	462,906	-----	-----	-----	-----

Total popular vote, all candidates, 18,440,070.



## \*ELECTORAL VOTE FOR PRESIDENT, 1901-1917.

State	1917		1913			1909	1905		1901		
	Wilson, Dem.	Hughes, Rep.	Wilson, Dem.	Roosevelt, Prog.	Taft, Rep.	Taft, Rep.	Bryan, Dem.	Roosevelt, Rep.	Parker, Dem.	McKinley, Rep.	Bryan, Dem.
Alabama	12		12				11		11		11
Arizona	3		3								
Arkansas	6		6				9		9		9
California	13		13	11		10		10		9	
Colorado	6		6				5	5			4
Connecticut		7	7			7				6	
Delaware		3	3			3		3		3	
Florida	6		6				5				4
Georgia	14		14				13		13		13
Idaho	4		4			8					3
Illinois		29	29			27		27		24	
Indiana		15	15			15		15		15	
Iowa		13	13			13		13		13	
Kansas	10		10			10				10	
Kentucky	13		13				13		13		13
Louisiana	10		10				9		9		9
Maine		6	6			6		6		6	
Maryland	8		8			2	6	1	7		8
Massachusetts		18	18			15		16		15	
Michigan		15		15		14		14		14	
Minnesota		12		12		11		11		9	
Mississippi	10		10				10		10		9
Missouri	18		18			18		18			17
Montana	4		4			3		3			3
Nebraska	8		8				3				3
Nevada		3	3				3				3
New Hampshire	4		4			4		4		4	
New Jersey		14	14			12		12		10	
New Mexico		3	3								
New York		45	45			39		39		36	
North Carolina	12		12				12		12		11
North Dakota	5		5			4		4		3	
Ohio	24		24			23		23		23	
Oklahoma	10		10				7				
Oregon		5	5			4		4		4	
Pennsylvania		38		38		34		34		32	
Rhode Island		5	5			4		4		4	
South Carolina	9		9				9		9		9
South Dakota		5		5		4		4		4	
Tennessee	12		12				12		12		12
Texas	20		20				18		18		18
Utah	4				4	3		3		3	
Vermont		4			4	4		4		4	
Virginia	12		12				12		12		12
Washington	7			7		5		5		4	
West Virginia	1	7	8			7		7		6	
Wisconsin		12	12			12		12		12	
Wyoming	3		3			3		3		3	
Total	277	264	435	88	8	321	162	236	140	292	185

\*The electoral vote is cast on the second Monday of January next following the presidential election.

COMPARATIVE VOTE CAST FOR MEMBERS OF CONGRESS IN 1916-1918.

OFFICIAL CANVASS.

FIRST CONGRESSIONAL DISTRICT.

Counties	1916			1918		
	C. A. Kennedy, Rep.	F. B. Whitaker, Dem.	Lee W. Mix, Proh.	Chas. A. Kennedy, Rep.	Edward L. Hirsch, Dem.	Scattering
Des Moines	4,411	3,431	56	2,499	2,923	
Henry	2,371	1,645	18	2,003	1,082	
Jefferson	2,310	1,468	11	1,932	1,047	
Lee	4,858	3,485	9	3,616	2,373	1
Louisa	1,808	860	1	1,350	483	
Van Buren	2,069	1,679	13	1,920	1,062	
Washington	2,788	1,771	27	2,356	1,316	
Soldier Vote	113	46		156	103	
Total	20,421	14,276	140	15,921	10,358	1
Plurality	6,145			5,563		
Majority	6,005			5,562		

SECOND CONGRESSIONAL DISTRICT.

Counties	1916					1918		
	Harry E. Hull, Rep.	M. F. Cronin, Dem.	Jas. M. Dowell, Prog.	J. B. Miller, Soc.	Otis W. Babcock, Proh.	Harry E. Hull, Rep.	Nathan D. Ely, Dem.	William E. McCintosh, Soc.
Clinton	5,574	3,549	9	198	47	4,151	2,973	78
Iowa	2,477	1,701	13	9	15	1,794	1,272	15
Jackson	2,485	1,990	120	70	19	1,875	1,658	14
Johnson	2,957	3,566	13	28	12	2,175	2,723	20
Muscatine	2,907	2,293	7	568	24	2,187	1,738	285
Scott	7,985	5,490	22	838	13	6,450	3,693	1,710
Soldier Vote	183	189	1	4		323	308	18
Total	25,548	18,591	184	1,715	130	19,958	14,398	2,140
Plurality	6,957					5,580		
Majority	4,928					3,420		

## 504 COMPARATIVE VOTE CAST FOR MEMBERS OF CONGRESS

## THIRD CONGRESSIONAL DISTRICT.

Counties	1916				1918	
	Burton E. Sweet, Rep.	James C. Murtagh, Dem.	A. J. Adams, Prog.	Fred Spilla, Soc.	Burton E. Sweet, Rep.	Harry B. Clark, Dem.
Black Hawk	6,697	3,746	11	141	4,908	2,484
Bremer	2,948	774			1,812	1,857
Buchanan	2,060	1,505	3	15	2,378	1,175
Butler	2,647	832	4	31	2,109	567
Delaware	2,733	1,025	7	32	2,208	1,012
Dubuque	4,970	5,123	21	336	2,500	3,848
Franklin	2,536	430	3	17	1,887	537
Hardin	2,195	838	23	49	2,231	758
Wright	2,637	632	4	46	1,952	586
Soldier Vote	144	70			310	203
Total	31,567	14,835	86	675	22,997	12,527
Plurality	18,742				10,470	
Majority	15,981				10,470	

## FOURTH CONGRESSIONAL DISTRICT.

Counties	1916				1918	
	Gilbert N. Haugen, Rep.	Earl Evans, Dem.	A. E. Burkin, Soc.	Frank Betzer, Prog.	Gilbert N. Haugen, Rep.	Joseph C. Campbell, Dem.
Allamakee	2,188	1,847	1		1,971	1,414
Cerro Gordo	2,228	1,809	91	23	2,443	1,188
Chickasaw	1,587	1,723	9	6	1,787	1,335
Clayton	2,637	2,575	24	7	2,578	1,558
Fayette	2,236	2,490	102	35	2,736	1,560
Floyd	2,431	1,037	50	20	1,917	541
Howard	1,551	1,410	25	27	1,274	1,050
Mitchell	1,765	977	27	6	1,750	577
Winnebiek	2,531	2,130	61	6	2,512	1,358
Worth	1,581	419	24	7	1,453	950
Soldier Vote	61	53	2		194	122
Total	23,416	16,496	416	128	20,642	11,283
Plurality	6,926				9,850	
Majority	6,832				9,360	

COMPARATIVE VOTE CAST FOR MEMBERS OF CONGRESS 505

FIFTH CONGRESSIONAL DISTRICT.

Counties	1916					1918	
	James W. Good, Rep.	Robt. Melvin Pest, Dem.	L. M. Osborn, prog.	Myron F. Wilkes, Soc.	Jas. W. Lee, -prog.	James W. Good, Rep.	Sherman W. DeWolfe, Dem.
Benton	3,186	2,203	9	96	15	2,185	1,508
Cedar	2,613	1,542		33	2	2,199	1,023
Grundy	2,052	821	1	6		1,601	1,000
Jones	2,582	2,056		17	10	2,089	1,832
Linn	9,506	4,002	23	174	53	6,549	2,868
Marshall	4,224	1,746	12	126	58	3,382	1,206
Tama	3,153	2,162	1	43	16	2,320	1,978
Soldier Vote	119	32		2	1	230	113
Total	27,438	14,654	58	503	168	20,655	11,078
Plurality	12,784					9,677	
Majority	12,658					9,677	

SIXTH CONGRESSIONAL DISTRICT.

Counties	1916			1918		
	C. W. Ramsey, Rep.	S. Kirkpatrick, Dem.	Geo. W. Merrill, Soc.	C. W. Ramsey, Rep.	Euell McCash, Dem.	H. Grimes, Soc.
Davis	1,847	1,496	20	1,544	1,385	3
Jasper	2,345	2,436	130	2,388	2,284	102
Keokuk	2,207	1,948		2,516	1,852	
Mahaska	3,425	2,520	75	2,281	1,760	26
Monroe	2,455	1,568	426	2,217	1,646	163
Poweshiek	2,890	1,433	68	2,150	1,339	
Wapello	4,521	3,509	536	3,795	2,583	102
Soldier Vote	67	47	1	191	140	1
Total	21,757	14,927	1,306	17,082	12,988	297
Plurality	6,830			4,064		
Majority	5,524			3,697		

## 506 COMPARATIVE VOTE CAST FOR MEMBERS OF CONGRESS

## SEVENTH CONGRESSIONAL DISTRICT.

Counties	1916				1918		
	Cassius C. Dowell, Rep.	H. C. Evans, Dem.	J. P. Steele, Prog.	W. M. White- nack, Soc.	O. C. Dowell, Rep.	H. C. Evans, Dem.	Charles Gay, Soc.
Dallas	3,057	1,612	10	76	2,268	991	24
Madison	1,984	1,385	59	34	1,680	872	20
Marion	2,459	2,513	17	114	2,107	2,070	64
Polk	12,796	6,282	319	794	7,238	2,914	423
Story	2,369	1,223	10	17	3,530	669	15
Warren	2,217	1,547	6	26	1,897	835	12
Soldier Vote	111	60		4	337	141	2
Total	28,093	14,677	421	1,065	18,189	8,493	560
Plurality	12,216				2,680		
Majority	9,830				9,122		

## EIGHTH CONGRESSIONAL DISTRICT.

Counties	1916			1918	
	Horace M. Towner, Rep.	H. B. Bruce- well, Dem.	Wm. James, Soc.	Horace M. Towner, Rep.	D. Fulton Rice, Dem.
Adams	1,549	1,722	10	1,290	813
Appanoose	2,350	2,176	397	2,803	1,564
Clarke	1,571	941	10	1,327	689
Decatur	2,122	1,785	23	1,885	1,327
Fremont	1,776	1,759	25	1,468	1,280
Lucas	1,931	1,102	245	1,551	759
Page	3,008	1,309	60	2,478	788
Ringgold	1,936	1,016	17	1,686	696
Taylor	2,470	1,338	31	1,872	813
Union	2,340	1,484	12	1,935	1,104
Wayne	2,022	1,825	62	1,881	1,231
Soldier Vote	122	83		223	91
Total	24,195	15,940	892	20,406	11,252
Plurality	8,255			9,151	
Majority	7,869			9,151	

COMPARATIVE VOTE CAST FOR MEMBERS OF CONGRESS 507

NINTH CONGRESSIONAL DISTRICT.

Counties	1916				1918	
	Wm. R. Green, Rep.	John O. Fryer, Dem.	J. Sizor, Prog.	E. R. Mitchell, Prog.	Wm. R. Green, Rep.	Scattering
Adair	2,059	1,250			1,738	
Audubon	1,656	1,070			1,544	
Cass	2,739	1,579			2,639	
Guthrie	2,452	1,383			2,147	
Harrison	2,666	2,739			2,671	
Mills	1,700	1,596			1,516	
Montgomery	2,338	1,181			2,155	
Pottawattamie	5,957	5,390			5,487	
Shelby	1,774	2,077			1,957	
Soldier Vote	77	62			335	
Total	23,446	15,743	47	94	23,234	25
Plurality	4,708				22,199	
Majority	4,662				22,199	

TENTH CONGRESSIONAL DISTRICT.

Counties	1916					1918	
	Frank F. Woods, Rep.	J. R. Fles, Dem.	A. B. Quarton, Prog.	John Z. Hughes, Soc.	Charles F. Lusk, Prog.	L. J. Dickinson, Rep.	J. R. Fles, Dem.
Boone	3,330	1,444	73	338	66	2,039	963
Calhoun	2,212	1,152	19	48	22	1,602	792
Carroll	2,182	1,835	2	16	12	1,420	1,845
Crawford	2,604	1,717	16	26	4	1,750	1,824
Emmet	1,401	658	15	20	1	1,153	426
Greene	2,413	995	2	4	17	1,586	634
Hamilton	3,025	831	16	57	16	2,062	547
Hancock	1,888	538	15	16	7	1,517	570
Humboldt	1,718	550	2	11	2	1,302	433
Kossuth	2,600	1,254	53	19		2,436	1,077
Palo Alto	1,792	1,246	3	26	13	1,106	739
Pocahontas	1,918	1,272	13	26	4	1,372	1,025
Webster	3,406	3,302	19	101	19	2,460	1,792
Winnebago	1,691	461	14	15	28	1,380	302
Soldier Vote	91	78		1		415	184
Total	32,332	17,266	246	724	211	23,025	13,153
Plurality	15,034					10,462	
Majority	15,853					10,462	

## 508 COMPARATIVE VOTE CAST FOR MEMBERS OF CONGRESS

## ELEVENTH CONGRESSIONAL DISTRICT.

Counties	1916				1918		
	George C. Scott, Rep.	T. J. Steele, Dem.	Edw. H. Crane, Prog.	J. E. North, Sec.	Wm. D. Boles, Rep.	Thomas J. Steele, Dem.	G. F. Dietrich, Sec.
Buena Vista	1,992	1,277			1,547	920	38
Cherokee	1,397	1,707			1,411	858	10
Clay	1,682	976			1,338	583	
Dickinson	1,276	697			1,062	506	1
Ida	1,154	1,393			1,023	998	48
Lyon	1,518	1,231			1,098	856	
Monona	1,697	1,847			1,646	1,255	9
O'Brien	1,712	1,741	5		1,691	1,227	37
Osceola	1,080	965			873	787	12
Plymouth	2,083	2,612	17		1,892	1,587	44
Sac	1,884	1,510	9		1,508	791	17
Sioux	2,299	1,908	3		1,770	1,538	31
Woodbury	6,172	7,929	27		4,469	4,302	58
Soldier Vote	119	139			347	261	3
Total	26,606	25,936	77		21,625	16,461	308
Plurality	131				5,204		
Majority					4,896		

## SIXTY-SIXTH CONGRESS.

Began March 4, 1919.

## MEMBERS OF THE SENATE.

<i>Term Expires.</i>	<i>Senators.</i>	<i>P. O. Address.</i>	<i>Terms Expire.</i>	<i>Senators.</i>	<i>Politics.</i>	<i>P. O. Address.</i>
ALABAMA.						
1925	John H. Bankhead.	Dem.	1923	Park Trammell	Dem.	Tallahassee
1921	Oscar W. Underwood.	Dem.	1921	Duncan U. Fletcher	Dem.	Jacksonville
ARIZONA.						
1925	Henry F. Ashurst.	Dem.	1925	W. J. Harris.	Dem.	Sandersville
1921	Marcus A. Smith.	Dem.	1921	Edo Smith	Dem.	Atlanta
ARKANSAS.						
1925	Joseph T. Robinson.	Dem.	1925	William E. Borah	Rep.	Boise
1921	Wm. F. Kirby	Dem.	1921	John F. Nugent	Dem.	Boise
CALIFORNIA.						
1923	Hiram W. Johnson.	Rep.	1925	Medill McCormick.	Rep.	Chicago
1921	Jas. D. Phelan.	Dem.	1921	Lawrence Y. Sherman	Rep.	Springfield
COLORADO.						
1925	L. C. Phlips.	Rep.	1921	James E. Watson	Rep.	Rushville
1921	Charles E. Thomas.	Dem.	1923	Harry S. New	Rep.	Indianapolis
CONNECTICUT.						
1923	George P. McLean.	Rep.	1925	William S. Kenyon	Rep.	Fort Dodge
1921	Frank B. Brandegee.	Rep.	1921	Albert B. Cummins	Rep.	Des Moines
DELAWARE.						
1923	Josiah O. Wolcott.	Dem.	1925	Arthur Capper	Rep.	Topeka
1925	L. H. Ball.	Rep.	1921	Charles Curtis	Rep.	Topeka



## MEMBERS OF THE SENATE—Continued.

<i>Terms Expire.</i>	<i>Senators.</i>	<i>Politics.</i>	<i>P. O. Address.</i>	<i>Terms Expire.</i>	<i>Senators.</i>	<i>Politics.</i>	<i>P. O. Address.</i>
KENTUCKY.							
1925	A. O. Stanley	Dem.	Henderson	1923	Henry L. Myers	Dem.	Hamilton
1921	J. C. W. Beckham	Dem.	Freshford	1920	Thomas J. Walsh	Dem.	Helena
LOUISIANA.							
1926	Joseph E. Ransdell	Dem.	Lake Providence	1923	Gilbert M. Hitchcock	Dem.	Omaha
1924	E. J. Gay	Dem.	Flaquemine	1923	George W. Norris	Rep.	McCook
MAINE.							
1925	Eliot M. Fernald	Rep.	W. Poland	1923	Key Pittman	Dem.	Tonopah
1923	Fredrick Hale	Rep.	Portland	1921	Charles B. Henderson	Dem.	Elko
MARYLAND.							
1921	John W. Smith	Dem.	Snow Hill	NEW HAMPSHIRE			
1923	Joseph I. France	Rep.	Port Deposit	1925	Henry W. Keyes	Rep.	Haverhill
MASSACHUSETTS.							
1923	Henry O. Lodge	Rep.	Nahant	1921	George H. Moses	Rep.	Concord
1926	D. I. Walsh	Dem.	Fitchburg	NEW JERSEY.			
MICHIGAN.							
1923	Charles E. Townsend	Rep.	Jackson	1923	Joe S. Frelinghuysen	Rep.	Raritan
1925	T. H. Newberry	Rep.	Grosse Point	1925	Walton B. Rags	Rep.	Atlantic City
MINNESOTA.							
1923	Frank B. Kellogg	Rep.	St. Paul	NEW MEXICO.			
1926	Emute Nelson	Rep.	Alexandria	1923	Andreas A. Jones	Dem.	East Las Vegas
MISSISSIPPI.							
1925	John S. Williams	Dem.	Benton	1923	Albert B. Fall	Rep.	Three Rivers
1923	E. P. Harrison	Dem.	Gulfport	NEW YORK.			
MISSOURI.							
1925	James A. Reed	Dem.	Kansas City	1923	Wm. M. Calder	Rep.	Brooklyn
1921	S. P. Spencer	Rep.	St. Louis	1921	James W. Wadsworth, Jr.	Rep.	Mt. Morris
MONTANA.							
NEBRASKA.							
NEVADA.							
NORTH CAROLINA.							
NORTH DAKOTA.							

OHIO.		TEXAS.	
1923.....	Atlee Pomeroy.....	Dem.....	Canton
1921.....	Warren G. Harding.....	Rep.....	Marion
OKLAHOMA.		UTAH.	
1925.....	Robert L. Owen.....	Dem.....	Muskogee
1921.....	Thomas F. Gore.....	Dem.....	Lawton
OREGON.		VERMONT.	
1925.....	Charles L. McNary.....	Rep.....	Salom
1921.....	George E. Chamberlain.....	Dem.....	Portland
PENNSYLVANIA.		VIRGINIA.	
1921.....	Reles Penrose.....	Rep.....	Philadelphia
1923.....	Philander C. Knox.....	Rep.....	Pittsburg
RHODE ISLAND.		WASHINGTON.	
1923.....	Peter G. Gerry.....	Dem.....	Warwick
1925.....	Le Bacon B. Colt.....	Rep.....	Bristol
SOUTH CAROLINA.		WEST VIRGINIA.	
1925.....	Nath. B. Dial.....	Dem.....	Laurens
1921.....	Ellison D. Smith.....	Dem.....	Florence
SOUTH DAKOTA.		WISCONSIN.	
1925.....	Thomas Sterling.....	Rep.....	Vermillion
1921.....	Ed S. Johnson.....	Dem.....	Yankton
TENNESSEE.		WYOMING.	
1923.....	Kenneth D. McKellar.....	Dem.....	Memphis
1925.....	John K. Shields.....	Dem.....	Knorrville
		Democrats, 47; Republicans, 49.	
1923.....	Charles A. Culberson.....	Dem.....	Dallas
1925.....	Morris Sheppard.....	Dem.....	Texasians
1923.....	William H. King.....	Dem.....	Salt Lake City
1921.....	Reed Smoot.....	Rep.....	Provo City
1923.....	Carroll S. Page.....	Rep.....	Hyde Park
1921.....	William P. Dillingham.....	Rep.....	Montpelier
1923.....	Claude A. Swanson.....	Dem.....	Chatham
1925.....	Thomas S. Martin.....	Dem.....	Charlottesville
1923.....	Miles Polk Dexter.....	Rep.....	Spokane
1921.....	Wesley L. Jones.....	Rep.....	North Yakima
1923.....	Howard Sutherland.....	Rep.....	Elkins
1925.....	David Elkins.....	Rep.....	Morgantown
1923.....	Robert M. La Follette.....	Rep.....	Madison
1921.....	Irvine L. Lemroth.....	Rep.....	Superior
1923.....	John B. Kendrick.....	Dem.....	Sheridan
1925.....	Francis E. Warren.....	Rep.....	Cheyenne

## MEMBERS OF THE HOUSE OF REPRESENTATIVES.

<i>Representatives</i>	<i>Politics</i>	<i>Address</i>	<i>Representatives</i>	<i>Politics</i>	<i>Address</i>
ALABAMA.					
John McDuffie.....	Dem.	Montroseville	Edward T. Taylor.....	Dem.	Glenwood Springs
H. B. Sneed.....	Dem.	Opark	Guy W. Hacy.....	Rep.	Caney City
Stacy H. Dent, Jr.....	Dem.	Montgomery	William N. Vaise.....	Rep.	Caney
W. B. Holt.....	Dem.	Ruscacola	Charles E. Timberlake.....	Rep.	Standing
Frederick I. Blackmon.....	Dem.	Anniston	CONNECTICUT.		
James T. Hedin.....	Dem.	Atterdele	Augustine Lomergan.....	Dem.	Hartford
E. B. Almon.....	Dem.	Tusconola	R. F. Freeman.....	Rep.	New London
John L. Burnett.....	Dem.	Gooden	J. Q. Tillam.....	Rep.	New Haven
George Huddleston.....	Dem.	Birmingham	Schuyler Merritt.....	Rep.	Stamford
W. B. Bankhead.....	Dem.	Jasper	J. P. Glynn.....	Rep.	Winsted
ARIZONA.					
Carl Hayden.....	Dem.	Phoenix	DELAWARE.		
ARKANSAS.					
Thaddeus H. Caraway.....	Dem.	Jonesboro	Caleb R. Layton.....	Rep.	Georgetown
William A. Oldfield.....	Dem.	Batesville	FLORIDA.		
J. N. Tillman.....	Dem.	Fayetteville	W. J. Sears.....	Dem.	Kissimmee
Otis T. Whitgo.....	Dem.	De Queen	Frank Clark.....	Dem.	Gainesville
Henderson M. Jacoway.....	Dem.	Dardanelle	Herbert J. Drane.....	Dem.	Lakeland
Sammuel M. Taylor.....	Dem.	Pine Bluff	J. H. Smithwick.....	Dem.	Pensacola
William S. Goodwin.....	Dem.	Warren	GEORGIA.		
CALIFORNIA.					
John E. Baker.....	Dem.	Albany	Frank Park.....	Dem.	Sylvester
Charles F. Curry.....	Rep.	Sacramento	Charles E. Cripe.....	Dem.	Americus
John K. Mahan.....	Rep.	San Francisco	W. C. Luskford.....	Dem.	Yakona
John A. Eason.....	Rep.	San Francisco	Carl Vinson.....	Dem.	Redeavorville
Joseph A. Breaugh.....	Rep.	Berkeley	Gordon Lee.....	Dem.	Chickasauga
Eugene S. Henman.....	Dem.	Shirley	J. W. Wise.....	Dem.	Waynesville
H. E. Barber.....	Rep.	Fresno	Wm. D. Upshaw.....	Dem.	Acadus
C. H. Randall.....	Rep.	Los Angeles	Wm. C. Wigginton.....	Dem.	Sylvaus
William Kufnar.....	Dem.	San Diego	W. C. Wright.....	Dem.	Newnan
Clarence F. Lea.....	Dem.	Santa Rosa	Thos. M. Bell.....	Dem.	Gainesville
Henry Z. Osborne.....	Rep.	Los Angeles	W. W. T. Braden.....	Dem.	Dublin
			Chas. H. Brand.....	Dem.	Athens

## IOWA.

Burton L. French..... Rep. .... Muscovy  
 Addison T. Smith..... Rep. .... Twin Falls

## ILLINOIS.

John W. Rainey..... Dem. .... Chicago  
 William E. Mason..... Rep. .... Chicago  
 C. F. Chandlombloom..... Rep. .... Chicago  
 Niels Paul..... Rep. .... Chicago  
 Wm. J. Grabham..... Rep. .... Alton  
 Clifford Johnson..... Rep. .... Northampton  
 Henry J. Rainey..... Dem. .... Carlinville  
 Charles E. Fuller..... Rep. .... Belvidere  
 Marvin E. Madden..... Rep. .... Chicago  
 James K. Smith..... Rep. .... Chicago  
 Adolph J. Sebald..... Dem. .... Bloomington  
 Thomas McCarver..... Dem. .... Chicago  
 Thomas Gallagher..... Dem. .... Chicago  
 Fred W. Britton..... Rep. .... Chicago  
 W. W. Wilson..... Rep. .... Chicago  
 Ira C. Copley..... Rep. .... Aurora  
 F. J. King..... Rep. .... Galesburg  
 John C. McKenzie..... Rep. .... Elizabeth  
 E. E. Deacon..... Rep. .... Marion  
 E. B. Brooks..... Rep. .... Newton  
 Joseph G. Cannon..... Rep. .... Danville  
 W. B. McKinley..... Rep. .... Chicago  
 W. A. Rodenberg..... Rep. .... E. St. Louis  
 L. E. Wheeler..... Rep. .... Springfield  
 Thos. S. Williams..... Rep. .... Louisville  
 Richard Yates..... Rep. .... Chicago

## INDIANA.

O. R. Leubring..... Rep. .... Evansville  
 J. W. Dumbas..... Rep. .... New Albany  
 Merrill Moore..... Rep. .... Indianapolis  
 W. R. Wood..... Rep. .... Lafayette  
 J. S. Hoobler..... Rep. .... Berkeham  
 Richard N. Elliott..... Rep. .... Connersville  
 Oscar E. Elard..... Rep. .... Lebanon  
 Everett Sanders..... Rep. .... Terre Haute

A. J. Hickey..... Rep. .... Laporte  
 Albert H. Vestal..... Rep. .... Anderson  
 Fred S. Farnell..... Rep. .... Attica  
 Milton Kraus..... Rep. .... Peru  
 L. W. Fairfield..... Rep. .... Angola

## IOWA.

Charles A. Kennedy..... Rep. .... Monroeville  
 Harry Z. Hull..... Rep. .... Williamsburg  
 Burton E. Sweet..... Rep. .... Waverly  
 Gilbert N. Haugen..... Rep. .... Northwood  
 James W. Good..... Rep. .... Cedar Rapids  
 C. W. Ransberger..... Rep. .... Bloomfield  
 Cassius C. Dowell..... Rep. .... Des Moines  
 Horace M. Towner..... Rep. .... Corning  
 William B. Green..... Rep. .... Audubon  
 L. J. Dickinson..... Rep. .... Algona  
 W. D. Boies..... Rep. .... Sioux City

## KANSAS.

Daniel R. Anthony, Jr..... Rep. .... Leavenworth  
 E. C. Little..... Rep. .... Kansas City  
 Philip F. Campbell..... Rep. .... Pittsburg  
 Homer Hoob..... Rep. .... Marion  
 J. C. Strong..... Rep. .... Hts. Rapids  
 Hayes B. White..... Rep. .... Manhattan  
 J. N. Truener..... Rep. .... Medicine Lodge  
 W. A. Ayers..... Dem. .... Wichita

## KENTUCKY.

Alben W. Barkley..... Dem. .... Paducah  
 D. H. Kincheloe..... Dem. .... Madisonville  
 Rowley Y. Thomas, Jr..... Dem. .... Central City  
 Ben Johnson..... Dem. .... Russellton  
 Charles F. Ogden..... Rep. .... Louisville  
 Arthur F. Bledsoe..... Dem. .... Bowlington  
 James C. Campbell..... Dem. .... Georgetown  
 Harvey Hobbs..... Dem. .... Sanford  
 William J. Fields..... Dem. .... Olive Hill  
 John W. Lagley..... Rep. .... Pikeville  
 J. M. Robbison..... Rep. .... Barbourville

## MEMBERS OF THE HOUSE OF REPRESENTATIVES—Continued.

<i>Representatives</i>	<i>Politics</i>	<i>Address</i>	<i>Representatives</i>	<i>Politics</i>	<i>Address</i>
LOUISIANA.					
Albert Estopinal.....	Dem.	St. Bernard	Patrick H. Kelley.....	Rep.	Leansburg
Henry G. Dupre.....	Dem.	New Orleans	Frank E. Doremus.....	Dem.	Derade
W. F. Martin.....	Dem.	Thibodaux	Wm. C. Timoner.....	Rep.	Adrian
John T. Watkins.....	Prog.	Shreveport	M. C. Smith.....	Rep.	Charlotte
Edley J. Wilson.....	Dem.	Barracomburg	Wm. H. Hultton.....	Rep.	Niles
Jared Y. Sanders.....	Dem.	Wagons	Carl E. Marks.....	Rep.	Grand Rapids
Jadissas Lassaro.....	Dem.	Washington	Gilbert R. Christie.....	Rep.	Midland
James H. Aswell.....	Dem.	Natchitoches	Louis C. Oranston.....	Rep.	Leban
MAINE.					
L. B. Goodall.....	Rep.	Sanford	Joseph W. Fordney.....	Rep.	Saginaw
W. H. White.....	Rep.	Lewiston	James C. McLaughlin.....	Rep.	Muskegon
Ira G. Hersey.....	Rep.	Houlton	F. D. Scott.....	Rep.	Alcona
J. A. Peters.....	Rep.	Ellsworth	W. F. James.....	Rep.	Hancock
MARYLAND.					
Wm. N. Andrews.....	Rep.	Cambridge	C. A. Nichols.....	Rep.	Detroit
Carville D. Benson.....	Dem.	Filthorpe	F. F. Killworth.....	Rep.	Mankato
Charles Pearce Condy.....	Dem.	Baltimore	Sydney Anderson.....	Rep.	Lanesboro
John C. Lanthorn.....	Dem.	Baltimore	C. C. Van Dyke.....	Dem.	St. Paul
S. E. Mudd.....	Rep.	La Plata	Charles R. Davis.....	Rep.	St. Peter
Frederick N. Zihlman.....	Rep.	Cumberland	Thomas D. Schall.....	Prof.	Excelsior
MASSACHUSETTS.					
Allen T. Treadway.....	Rep.	Stockbridge	W. H. Newton.....	Rep.	Minneapolis
Frederick H. Gillett.....	Rep.	Springfield	Harold Knutson.....	Rep.	St. Cloud
Calvin D. Felgo.....	Rep.	Southbridge	Andrew J. Volstead.....	Rep.	Granite Falls
Samuel E. Winslow.....	Rep.	Worcester	W. L. Carrs.....	Ind.	Proctor
John J. Rogers.....	Rep.	Lowell	Halvor Steenerson.....	Rep.	Crookston
Wilfred W. Larkin.....	Rep.	Essex	MISSISSIPPI.		
Michael F. Frelkin.....	Dem.	Lynn	Ezekiel B. Candler.....	Dem.	Covintn
F. W. Dallinger.....	Rep.	Cambridge	Hubert D. Stephens.....	Dem.	New Albany
Alvan J. Frazier.....	Ind.	Malden	Benjamin G. Humphreys.....	Dem.	Greenville
John F. Fitzgerald.....	Dem.	Boston	Thomas V. Slison.....	Dem.	Winona
G. H. Tinkham.....	Rep.	Boston	Wm. W. Venable.....	Dem.	Meridan
James J. Galivan.....	Dem.	Boston	P. B. Johnson.....	Dem.	Hatfieldburg
Robert W. Walker.....	Dem.	Dedham	Percy E. Quinn.....	Dem.	McComb City
Richard Oliver, Jr.....	Dem.	Fall River	James W. Collier.....	Dem.	Yicksburg
William S. Crockett.....	Rep.	Fall River	MISSOURI.		
Joseph Walsh.....	Rep.	New Bedford	M. A. Reaming.....	Dem.	Macon
			William W. Rucker.....	Dem.	Keosauqua
			Joelth W. Alexander.....	Dem.	Gallatin

John J. Eagan ..... Dem. .... Weehawken  
 James A. Hamill ..... Dem. .... Jersey City

NEW MEXICO.

B. C. Hernandez (at large) ..... Rep. .... Tierra Amarillo

NEW YORK.

C. P. Caldwell ..... Dem. .... Forest Hills  
 John McCrate ..... Rep. .... Brooklyn  
 Thos. H. Cullen ..... Dem. .... Brooklyn  
 James P. Maher ..... Dem. .... Brooklyn  
 F. W. Howe ..... Rep. .... Brooklyn  
 John B. Johnston ..... Dem. .... Brooklyn  
 Anthony J. Griffin ..... Dem. .... New York  
 William E. Chesny ..... Dem. .... Brooklyn  
 K. L. Haskell ..... Rep. .... Brooklyn  
 Daniel J. Roridan ..... Dem. .... New York  
 D. J. O'Connell ..... Dem. .... Brooklyn  
 Henry M. Goldfogle ..... Dem. .... New York  
 Peter J. Dooley ..... Dem. .... New York  
 John Carey ..... Rep. .... New York  
 Thos. F. Smith ..... Dem. .... New York  
 Isaac Steiger ..... Rep. .... New York  
 Herbert C. Fell ..... Dem. .... New York  
 Joseph Rowan ..... Rep. .... New York  
 W. H. Hagedorn ..... Rep. .... Peekskill  
 Edmund Platt ..... Rep. .... De Bruce  
 K. B. Buford ..... Rep. .... Slingerland  
 James S. Parker ..... Rep. .... Salem  
 Luther W. Mott ..... Rep. .... Orange  
 H. P. Snyder ..... Rep. .... Little Falls  
 Jerome F. Donovan ..... Dem. .... New York  
 W. W. Magee ..... Rep. .... Syracuse  
 R. F. McKinry ..... Dem. .... New York  
 Thomas B. Dunn ..... Dem. .... Rochester  
 S. W. Dempsy ..... Rep. .... Lockport  
 J. V. Ganley ..... Dem. .... Pelham  
 Frank Crovether ..... Rep. .... Schenectady  
 Frederick C. Hicks ..... Rep. .... Port Washington  
 C. D. Sullivan ..... Dem. .... New York  
 F. H. La Guardia ..... Rep. .... New York  
 Wm. H. Hill ..... Rep. .... Johnson City  
 A. B. Houghton ..... Rep. .... Corning  
 Clarence McGregor ..... Rep. .... Buffalo

Charles F. Booher ..... Dem. .... Savannah  
 W. T. Bland ..... Dem. .... Kansas City  
 Clement C. Dickason ..... Dem. .... Clinton  
 Samuel C. Masor ..... Dem. .... Fayette  
 Wm. L. Nelson ..... Dem. .... Columbia  
 Champ Clark ..... Dem. .... Bowling Green  
 Cleveland Newton ..... Rep. .... St. Louis  
 William L. Igoe ..... Dem. .... St. Louis  
 Leonidas C. Dyer ..... Rep. .... St. Louis  
 Marion E. Rhodes ..... Rep. .... Potosi  
 E. D. Hays ..... Rep. .... Cape Girardeau  
 J. V. McPherson ..... Rep. .... Aurora  
 Thomas L. Rubey ..... Dem. .... Lebanon

MONTANA.

John M. Evans (at large) ..... Dem. .... Missoula  
 Carl W. Riddick ..... Rep. .... Lewiston

NEBRASKA.

C. F. Reavis ..... Rep. .... Falls City  
 Albert W. Jeffries ..... Rep. .... Omaha  
 Robert E. Evans ..... Rep. .... Dakota City  
 M. O. McLaughlin ..... Rep. .... York  
 Wm. E. Andrews ..... Rep. .... Hastings  
 Moses Kinkaid ..... Rep. .... O'Neill

NEVADA.

Charles R. Evans (at large) ..... Dem. .... Goldfield

NEW HAMPSHIRE.

Edward Watson ..... Rep. .... Nashua  
 Sherman E. Burroughs ..... Rep. .... Manchester

NEW JERSEY.

William J. Browning ..... Rep. .... Camden  
 Isaac Eschbach ..... Rep. .... Atlantic City  
 Thomas J. Scully ..... Dem. .... South Amboy  
 E. C. Hutchinson ..... Rep. .... Trenton  
 Ernest R. Ackerman ..... Rep. .... Plainfield  
 John R. Ramsay ..... Rep. .... Hackensack  
 Amos H. Radcliffe ..... Rep. .... Paterson  
 Cora J. McGinnnon ..... Dem. .... E. Newark  
 Daniel F. Minahan ..... Dem. .... Orange  
 Fred. R. Lehibach ..... Rep. .... Newark

## MEMBERS OF THE HOUSE OF REPRESENTATIVES—Continued.

<i>Representatives</i>	<i>Politics</i>	<i>Address</i>	<i>Representatives</i>	<i>Politics</i>	<i>Address</i>
James M. Mead	Dem.	Buffalo	J. T. Pegg	Rep.	Sandusky
Bertrand H. Snell	Rep.	Potsdam	M. L. Davey	Dem.	Kent
Norman J. Gould	Rep.	Seneca Falls	C. E. Moore	Rep.	Cambridge
Archibald D. Sanders	Rep.	Stafford	B. F. Murphy	Rep.	Stenbenville
Daniel Reed	Rep.	Dundick	C. A. Mooney	Dem.	Cleveland
			John J. Babka	Dem.	Cleveland
NORTH CAROLINA.					
John H. Small	Dem.	Washington	Joseph B. Thompson	Dem.	Pants Valley
Claude Kitchin	Dem.	Scotland Neck	W. W. Hastings	Dem.	Tableau
S. M. Brinson	Dem.	Goldsboro	J. V. McClintic	Dem.	Snyder
Edward W. Fox	Dem.	Smithfield	Dick T. Morgan	Rep.	Woodward
Charles M. Steedman	Dem.	Greensboro	Charles D. Carter	Dem.	Ardmore
Hannibal L. Godwin	Dem.	Dunn	Scott Ferris	Dem.	Lawton
L. D. Robinson	Dem.	Wadesboro	E. B. Howard	Dem.	Tulsa
Robert L. Doughton	Dem.	Laurel Springs	Tom D. McKeown	Dem.	Ada
Edwin Y. Webb	Dem.	Shelby			
Zebulon Weaver	Dem.	Hendersonville			
NORTH DAKOTA.					
John M. Baer	Ind.	Fargo	Willie C. Hawley	Rep.	Salem
George M. Young	Rep.	Valley City	Nicholas J. Simont	Rep.	The Dalles
J. H. Sinclair	Rep.	Kennore	C. N. McArthur	Rep.	Portland
OHIO.					
Nicholas Langworth	Rep.	Cincinnati	T. E. Costello	Rep.	Philadelphia
Wayne Card	Dem.	Hamilton	John M. Morin	Rep.	Pittsburgh
C. C. Kearns	Rep.	Batavia	H. W. Watson	Dem.	Laughorho
Simeon D. Foss	Rep.	Yellow Springs	Patrick McLane	Dem.	Scranton
Isaac R. Sharwood	Dem.	Toledo	William S. Yaro	Rep.	Philadelphia
A. E. Stephens	Rep.	North Bend	George S. Graham	Rep.	Philadelphia
Clément Brumbaugh	Dem.	Columbus	J. Hampton Moore	Rep.	Philadelphia
R. C. McCulloch	Rep.	Canton	George W. Edmonds	Rep.	Philadelphia
William A. Ashbrook	Dem.	Johnston	G. P. Darrow	Rep.	West Chester
Dezhaud F. Welby	Dem.	Luna	Thomas S. Butler	Rep.	West Chester
Geo. G. Cooper	Rep.	Youngstown	L. T. McPadden	Rep.	Canton
C. J. Thompson	Rep.	Cleveland	William W. Ortes	Rep.	Lancaster
R. C. Cole	Rep.	Cleveland	John J. Casey	Dem.	Willkes-Barre
J. M. Fisher	Rep.	Findlay	Jedgar R. Kness	Rep.	Williamsport
J. M. Fisher	Rep.	Chillicothe	John V. Lester	Dem.	Sunbury
Edward D. Ricelette	Rep.	Logan	B. K. Focht	Rep.	Lewisburg
			Aaron S. Kreider	Rep.	Annaville
OREGON.					
			Willie C. Hawley	Rep.	Salem
			Nicholas J. Simont	Rep.	The Dalles
			C. N. McArthur	Rep.	Portland
PENNSYLVANIA.					
			T. E. Costello	Rep.	Philadelphia
			John M. Morin	Rep.	Pittsburgh
			H. W. Watson	Dem.	Laughorho
			Patrick McLane	Dem.	Scranton
			William S. Yaro	Rep.	Philadelphia
			George S. Graham	Rep.	Philadelphia
			J. Hampton Moore	Rep.	Philadelphia
			George W. Edmonds	Rep.	Philadelphia
			G. P. Darrow	Rep.	West Chester
			Thomas S. Butler	Rep.	West Chester
			L. T. McPadden	Rep.	Canton
			William W. Ortes	Rep.	Lancaster
			John J. Casey	Dem.	Willkes-Barre
			Jedgar R. Kness	Rep.	Williamsport
			John V. Lester	Dem.	Sunbury
			B. K. Focht	Rep.	Lewisburg
			Aaron S. Kreider	Rep.	Annaville

John Rober.....Rep.....Pottsville  
 H. J. Steele.....Dem.....Easton  
 T. S. Grago (at large).....Rep.....Waynesburg  
 M. M. Garland (at large).....Rep.....Pittsburgh  
 Wm. J. Burke (at large).....Rep.....Pittsburgh  
 A. H. Walters (at large).....Rep.....Johnstown  
 Edw. S. Brooks.....Rep.....York  
 Arthur G. Dewalt.....Dem.....Albentown  
 John M. Reese.....Rep.....Johnstown  
 Evan J. Jones.....Rep.....Bradford  
 Edward E. Robbins.....Rep.....Greensburg  
 S. A. Kendall.....Rep.....Moyersdale  
 Henry W. Temple.....Rep.....Washington  
 M. M. Shrove.....Rep.....Erie  
 W. H. Eulings.....Rep.....Oil City  
 Nathan L. Strong.....Rep.....Arcosville  
 Stephen G. Porter.....Rep.....Pittsburgh  
 M. Clyde Kelly.....Ind.....Bradford  
 Guy E. Campbell.....Dem.....Crafton

RHODE ISLAND.

Clark Burdick.....Rep.....Newport  
 W. R. Stines.....Rep.....Cowesett  
 Ambrose Kennedy.....Rep.....Woonsocket

SOUTH CAROLINA.

Richard S. Whaley.....Dem.....Charleston  
 James P. Byrnes.....Dem.....Alton  
 Fred H. Dominick.....Dem.....Newberry  
 Sam. J. Nicholls.....Dem.....Spartanburg  
 W. F. Stevenson.....Dem.....Charay  
 J. Willard Ragsdale.....Dem.....Florence  
 Ashby F. Lever.....Dem.....Lexington

SOUTH DAKOTA.

C. Christopherson.....Rep.....Sioux Falls  
 R. C. Johnson.....Rep.....Aberdeen  
 H. L. Gandy.....Dem.....Rapid City

TENNESSEE.

Sam R. Sells.....Rep.....Johnson City  
 J. W. Taylor.....Rep.....La Follette  
 John A. Moon.....Dem.....Chattanooga

E. L. Davis.....Dem.....Tulahoma  
 Joseph W. Byrnes.....Dem.....Nashville  
 Lemuel P. Padgett.....Dem.....Columbia  
 Thomas W. Sims.....Dem.....London  
 Frels J. Garret.....Dem.....Dresden  
 Hubert Fisher.....Dem.....Memphis  
 Cardell Hull.....Dem.....Carthage

TEXAS.

Eugene Black.....Dem.....Clarksville  
 Hutton W. Sumners.....Dem.....Dallas  
 John C. Box.....Dem.....Jacksonville  
 James Young.....Dem.....Kaufman  
 Sam Kayburn.....Dem.....Bonham  
 Rufus Hardy.....Dem.....Corsicana  
 Clay S. Briggs.....Dem.....Galveston  
 Joe H. Eagle.....Dem.....Houston  
 James P. Buchanan.....Dem.....Frenham  
 L. W. Parish.....Dem.....Escarletta  
 John N. Garner.....Dem.....Uvalde  
 J. J. Mansfield.....Dem.....Columbus  
 Thomas Connally.....Dem.....Marlin  
 J. C. Wilson.....Dem.....Fort Worth  
 Marvin Jones.....Dem.....Armadillo  
 T. L. Blanton.....Dem.....Abilene  
 Carlos Rec.....Dem.....San Antonio  
 Claude Rudspeeth.....Dem.....El Paso

UTAH.

Milton H. Welling.....Dem.....Fielding  
 J. H. Mays.....Dem.....Salt Lake City

VERMONT.

Frank L. Greene.....Rep.....St. Albans  
 F. H. Dale.....Rep.....Island Pond

VIRGINIA.

Schuyler E. Bland.....Dem.....Newport News  
 Edward E. Heiland.....Dem.....Suffolk  
 Andrew J. Montague.....Dem.....Richmond  
 Walter A. Watson.....Dem.....Jennings Ordinary  
 Edward W. Saunders.....Dem.....Rocky Mount  
 Carter Glass.....Dem.....Lynchburg



## MEMBERS OF THE HOUSE OF REPRESENTATIVES—Continued.

<i>Representatives</i>	<i>Address</i>	<i>Politics</i>	<i>Representatives</i>	<i>Politics</i>	<i>Address</i>
Thomas W. Harrison.....	Winchester	Dem.	John J. Keech.....	Rep.	La Crosse
Charles C. Carlin.....	Alexandria	Dem.	Kenneth E. Browne.....	Rep.	Waupaca
Campbell B. Slump.....	Big Stone Gap	Rep.	Victor DeLoach.....	Rep.	Hudson
Henry D. Flood.....	Appomattox	Dem.	Edward Volpert.....	Soc.	Milwaukee
WASHINGTON.					
L. H. Hadley.....	Bellingham	Rep.	Florin Lampert.....	Rep.	Shelbygan
J. W. Summers.....	Walla Walla	Rep.	David G. Clason.....	Rep.	Oconto
Albert Johnson.....	Hoquiam	Rep.	WYOMING.		
J. S. Webster.....	Spokane	Rep.	Frank W. Mondell (at large)	Rep.	Newcastle
John F. Miller.....	Seattle	Rep.	TERRITORIAL DELEGATES.		
WEST VIRGINIA.					
George M. Bowers.....	Martinsburg	Rep.	ALASKA.		
Stuart F. Reed.....	Clarksburg	Rep.	HAWAII.		
Harry C. Woodyard.....	Spencer	Rep.	Charles A. Sulzer.....	Dem.	Sulzer
W. M. Neely.....	Farmont	Dem.	RESIDENT COMMISSIONERS.		
W. C. Keuntz.....	Williamson	Rep.	J. Kubio Kulanianoa.....	Rep.	Walkdd
L. B. Echols.....	Charleston	Rep.	PHILIPPINE ISLANDS.		
WISCONSIN.					
G. E. Randall.....	Kenosha	Rep.	Jalme C. DeVevea.....	Natl.	Layte
A. P. Nelson.....	Madison	Rep.	Teodoro R. Yangco.....	Ind.	Zambales
J. D. Monahan.....	Draftington	Rep.	PORTO RICO.		
John C. Klecksa.....	Milwaukee	Rep.	Petr Cordova Devila.....	Dem.	San Juan

Democrats, 192; Republicans, 239; Prohibition, 1; Socialist, 1; Independent, 5; Nationalist, 1; Total, 440.

## IOWA IN THE SIXTY-SIXTH CONGRESS.

## UNITED STATES SENATORS.

Albert B. Cummins of Des Moines, term expires.....1921  
 William S. Kenyon, Ft. Dodge, term expires.....1919

## REPRESENTATIVES.

## FIRST DISTRICT.

Population (1915) 156,309.

COUNTIES—Des Moines, Henry, Jefferson, Lee, Louisa, Van Buren and Washington (seven counties).

CHARLES A. KENNEDY.....Montrose, Lee county

## SECOND DISTRICT.

Population (1915) 206,747.

COUNTIES—Clinton, Iowa, Jackson, Johnson, Muscatine and Scott (six counties).

HARRY E. HULL.....Williamsburg, Iowa county

## THIRD DISTRICT.

Population (1915) 245,302.

COUNTIES—Black Hawk, Bremer, Buchanan, Butler, Delaware, Dubuque, Franklin, Hardin and Wright (nine counties).

BURTON E. SWEET.....Waverly, Bremer county

## FOURTH DISTRICT.

Population (1915) 199,510.

COUNTIES—Allamakee, Cerro Gordo, Chickasaw, Clayton, Fayette, Floyd, Howard, Mitchell, Winneshiek and Worth (ten counties).

GILBERT N. HAUGEN.....Northwood, Worth county

## FIFTH DISTRICT.

Population (1915) 201,361.

COUNTIES—Benton, Cedar, Grundy, Jones, Linn, Marshall and Tama (seven counties).

JAMES W. GOOD.....Cedar Rapids, Linn county

## SIXTH DISTRICT.

Population (1915) 175,063.

COUNTIES—Davis, Jasper, Keokuk, Mahaska, Monroe, Poweshiek and Wapello (seven counties).

C. W. RAMSEYER.....Bloomfield, Davis county

## SEVENTH DISTRICT.

Population (1915) 238,161.

COUNTIES—Dallas, Madison, Marion, Polk, Story and Warren (six counties).

CASSIUS C. DOWELL.....Des Moines, Polk county

## EIGHTH DISTRICT.

Population (1915) 189,055.

COUNTIES—Adams, Appanoose, Clarke, Decatur, Fremont, Lucas, Page, Ringgold, Taylor, Union and Wayne (eleven counties).

HORACE M. TOWNER.....Corning, Adams county

## NINTH DISTRICT.

Population (1915) 195,557.

COUNTIES—Adair, Audubon, Cass, Guthrie, Harrison, Mills, Montgomery, Pottawattamie and Shelby (nine counties).

WILLIAM R. GREEN.....Audubon, Audubon county

## TENTH DISTRICT.

Population (1915) 271,389.

COUNTIES—Boone, Calhoun, Carroll, Crawford, Emmet, Greene, Hamilton, Hancock, Humboldt, Kossuth, Palo Alto, Pocahontas, Webster and Winnebago (fourteen counties).

L. J. DICKINSON.....Algona, Kossuth county

## ELEVENTH DISTRICT.

Population (1915) 279,532.

COUNTIES—Buena Vista, Cherokee, Clay, Dickinson, Ida, Lyon, Monona, O'Brien, Osceola, Plymouth, Sac, Sioux and Woodbury (thirteen counties).

W. D. BOIES.....Sheldon, O'Brien county

**REGISTER OF THE FEDERAL GOVERNMENT.**  
PRESIDENTS OF THE UNITED STATES.

No.	Name	Birthplace	Year	Paternal Ancestry	Residence	Inaugu- rated		Politics	Died	
						Year	Age		Year	Age
1	George Washington.....	Westmoreland Co., Va.....	1732	English.....	Va.....	1789	57	Fed.....	1799	67
2	John Adams.....	Quincy, Mass.....	1735	English.....	Mass.....	1797	62	Fed.....	1800	65
3	Thomas Jefferson.....	Shadwell, Va.....	1743	Welsh.....	Va.....	1801	58	Rep.....	1826	83
4	James Madison.....	Port Conway, Va.....	1751	English.....	Va.....	1809	58	Rep.....	1836	85
5	James Monroe.....	Westmoreland Co., Va.....	1758	Scotch.....	Va.....	1817	59	Rep.....	1831	78
6	John Quincy Adams.....	Quincy, Mass.....	1767	English.....	Mass.....	1825	58	Rep.....	1848	80
7	Andrew Jackson.....	*Union Co., N. C.....	1767	Scotch-Irish.....	Tenn.....	1829	62	Dem.....	1845	78
8	William H. Harrison.....	Kimberhook, N. Y.....	1773	Dutch.....	N. Y.....	1837	55	Dem.....	1862	78
9	John Tyler.....	Greenway, Va.....	1790	English.....	Va.....	1841	51	Whig.....	1841	68
10	James K. Polk.....	Orange Co., Va.....	1795	Scotch-Irish.....	Va.....	1845	50	Whig.....	1862	72
11	Zachary Taylor.....	Meddenberg Cn., N. C.....	1796	English.....	Tenn.....	1846	50	Dem.....	1848	53
12	Franklin Pierce.....	Summershill, N. Y.....	1794	English.....	Va.....	1849	65	Whig.....	1866	72
13	Millard Fillmore.....	Summershill, N. Y.....	1800	English.....	La.....	1849	65	Whig.....	1850	66
14	Franklin Pierce.....	Summershill, N. Y.....	1800	English.....	N. Y.....	1853	50	Whig.....	1874	74
15	James Buchanan.....	Cove Gap, Pa.....	1791	English.....	N. H.....	1853	49	Dem.....	1869	64
16	Abraham Lincoln.....	Larue Co., Ky.....	1809	Scotch-Irish.....	Pa.....	1861	66	Dem.....	1868	77
17	Andrew Johnson.....	Raleigh, N. C.....	1808	English.....	Pa.....	1865	57	Rep.....	1868	60
18	Ulysses S. Grant.....	Point Pleasant, Ohio.....	1822	English.....	Tenn.....	1869	47	Rep.....	1875	66
19	Rutherford B. Hayes.....	Delaware, Ohio.....	1822	Scotch.....	Ill.....	1869	47	Rep.....	1876	63
20	James A. Garfield.....	Chuyaboga Co., Ohio.....	1831	English.....	Ohio.....	1881	54	Rep.....	1882	70
21	Chester A. Arthur.....	Fairfield, Vt.....	1831	English.....	Ohio.....	1881	49	Rep.....	1881	49
22	Grover Cleveland.....	Caldwell, N. J.....	1837	English.....	N. Y.....	1885	51	Rep.....	1896	66
23	Benjamin Harrison.....	North Bend, Ohio.....	1833	English.....	N. Y.....	1885	52	Dem.....	1901	67
24	Grover Cleveland.....	North Bend, Ohio.....	1837	English.....	Ind.....	1885	56	Rep.....	1901	67
25	Wm. McKinley.....	Caldwell, N. J.....	1837	English.....	N. Y.....	1897	60	Dem.....	1901	64
26	Theodore Roosevelt.....	Niles, Ohio.....	1858	Scotch-Irish.....	Ohio.....	1901	43	Rep.....	1919	60
27	William Howard Taft.....	New York City.....	1857	Dutch.....	N. Y.....	1909	51	Rep.....	1930	73
28	Woodrow Wilson.....	Chatham, Ohio.....	1856	English.....	Ohio.....	1919	66	Dem.....	1924	68
		Staunton, Va.....	1856	Scotch-Irish.....	N. J.....	1919	66	Dem.....	1924	68

Jackson called himself a South Carolinian and his biographer, Kendall, recorded his birthplace in Lancaster county, South Carolina, but Parton has published documentary evidence to show that Jackson was born in Union county, North Carolina, less than a quarter of a mile from the South Carolina line. The Democratic party of today claims lineal descent from the first Republican party, and President Jefferson as its founder. Political parties were disorganized at the time of the election of John Quincy Adams. He claimed to be a Republican, but his detractors were decidedly Federalistic. The opposition to his administration took the name of Democrats and elected Jackson President.

## VICE PRESIDENTS OF THE UNITED STATES.

No.	Name	Birthplace	Year	Paternal Ancestry	Residence	Qual-ified	Politics	Place of Death	Year	Age
1	John Adams	Quincy, Mass.	1735	English	Massachusetts	1789	Fed.	Quincy, Mass.	1826	90
2	Thomas Jefferson	Shadwell, Va.	1743	Welsh	Virginia	1797	Rep.	Monticello, Va.	1826	83
3	Aaron Burr	Newark, N. J.	1766	English	New York	1801	Rep.	Staton Island, N. Y.	1836	80
4	George Clinton	Uster Co., N. Y.	1739	English	New York	1805	Rep.	Washington, D. C.	1812	73
5	Elbridge Gerry	Marblehead, Mass.	1744	English	Massachusetts	1813	Rep.	Washington, D. C.	1814	70
6	Daniel D. Tompkins	Scarsdale, N. Y.	1774	English	New York	1817	Rep.	Staton Island, N. Y.	1825	61
7	John C. Calhoun	Abbeville, S. C.	1768	Scotch-Irish	South Carolina	1825	Rep.	Washington, D. C.	1850	68
8	Martin Van Buren	Kinderhook, N. Y.	1783	Dutch	New York	1833	Dem.	Kinderhook, N. Y.	1862	78
9	Richard M. Johnson	Louisville, Ky.	1781	English	Kentucky	1837	Dem.	Frankfort, Ky.	1850	70
10	John Tyler	Greenway, Va.	1790	English	Virginia	1841	Dem.	Richmond, Va.	1862	72
11	George M. Dallas	Philadelphia, Pa.	1792	English	Pennsylvania	1845	Dem.	Philadelphia, Pa.	1864	72
12	William F. Pickens	Summerville, N. Y.	1800	English	New York	1849	Whig	Burlingame, N. Y.	1874	74
13	William B. King	Sampson Co., N. C.	1786	English	Alabama	1856	Dem.	Dallas Co., Ala.	1853	67
14	John C. Breckinridge	Frankton, Ky.	1821	Scotch	Kentucky	1867	Dem.	Frankton, Ky.	1875	54
15	Franklin Pierce	Bass, N. H.	1804	English	Maine	1861	Rep.	Bangor, Me.	1879	75
16	Andruw Johnson	Bass, N. H.	1808	English	Maine	1861	Rep.	Bangor, Me.	1871	62
17	Schuyler Colfax	Madison, N. Y.	1826	English	Indiana	1865	Rep.	Madison, N. Y.	1882	56
18	Blunt, Wilson	Farmington, N. H.	1810	English	Maine	1877	Rep.	Madison, N. Y.	1877	62
19	William A. Wheeler	Malone, N. Y.	1819	English	New York	1877	Rep.	Malone, N. Y.	1887	68
20	Charles A. Arthur	Madison, Va.	1820	Scotch-Irish	Indiana	1881	Rep.	New York City	1886	66
21	Thomas A. Hendricks	Muskratun Co., Ohio	1819	Scotch-Irish	Indiana	1885	Dem.	Indianapolis, Ind.	1885	66
22	Levi P. Morton	Shoreham, Vt.	1824	Scotch	New York	1880	Rep.	Chicago, Ill.	1914	78
23	Adlai E. Stevenson	Christian Co., Ky.	1835	Scotch-Irish	Illinois	1887	Dem.	Paterson, N. Y.	1899	65
24	Garret A. Hobart	Long Branch, N. J.	1844	English	New Jersey	1901	Rep.	Oyster Bay, N. Y.	1919	80
25	Theodore Roosevelt	New York City	1858	Dutch	New York	1906	Rep.	Uptonville Center, O.	1918	66
26	Charles W. Fairbanks	Uptonville Center, O.	1852	English	Indiana	1900	Rep.	Utica, N. Y.	1912	67
27	James S. Sherman	Upton, N. Y.	1855	English	New York	1900	Rep.	Utica, N. Y.	1912	57
28	Thomas R. Marshall	No. Manchester, Ind.	1854	English	Indiana	1913	Dem.	Utica, N. Y.	1912	57

PRESIDENTIAL CABINET OFFICERS  
SECRETARIES OF STATE.

Presidents	Cabinet Officers	Residence	Date of Appointment	Presidents	Cabinet Officers	Residence	Date of Appointment
Washington.....	Thomas Jefferson.....	Virginia.....	1789	Pierce.....	William L. Marcy.....	New York.....	1853
Washington.....	Edmond Randolph.....	Virginia.....	1794	Buchanan.....	Lewis Cass.....	Michigan.....	1857
Washington.....	Timothy Pickens.....	Massachusetts.....	1795	Buchanan.....	Jarediah S. Black.....	Pennsylvania.....	1860
Adams.....	Timothy Pickens.....	Massachusetts.....	1797	Lincoln.....	William H. Seward.....	New York.....	1861
Adams.....	John Marshall.....	Virginia.....	1800	Johnson.....	William H. Seward.....	New York.....	1865
Jefferson.....	James Madison.....	Virginia.....	1801	Grant.....	Elihu B. Washburn.....	Illinois.....	1866
Madison.....	Robert Smith.....	Maryland.....	1809	Grant.....	Hamilton Fish.....	New York.....	1866
Madison.....	James Monroe.....	Virginia.....	1811	Hayes.....	Wm. M. Evarts.....	New York.....	1877
Monroe.....	John Quincy Adams.....	Massachusetts.....	1817	Garfield.....	James G. Blaine.....	Maine.....	1879
J. Q. Adams.....	Henry Clay.....	Kentucky.....	1826	Arthur.....	F. T. Frelinghuysen.....	New Jersey.....	1881
Jackson.....	Marin Van Buren.....	New York.....	1839	Cleveland.....	Thomas F. Bayard.....	Delaware.....	1885
Jackson.....	Edw. Livingston.....	Louisiana.....	1851	B. Harrison.....	James G. Blaine.....	Delaware.....	1885
Jackson.....	Louis McLane.....	Delaware.....	1853	Cleveland.....	John W. Foster.....	Indiana.....	1889
Jackson.....	John Forsyth.....	Georgia.....	1854	Cleveland.....	Walter Q. Gresham.....	Illinois.....	1892
Harrison.....	John Forsyth.....	Georgia.....	1854	Cleveland.....	Richard Olney.....	Massachusetts.....	1895
Harrison.....	Daniel Webster.....	Massachusetts.....	1841	Cleveland.....	John Sherman.....	Ohio.....	1897
Tyler.....	Daniel Webster.....	Massachusetts.....	1841	Cleveland.....	William R. Day.....	Ohio.....	1897
Tyler.....	Hugh S. Legare.....	South Carolina.....	1843	Cleveland.....	John Hay.....	Ohio.....	1898
Tyler.....	Abel P. Upshur.....	Virginia.....	1843	Cleveland.....	John Hay.....	Ohio.....	1898
Tyler.....	John C. Calhoun.....	South Carolina.....	1844	Cleveland.....	John Hay.....	Ohio.....	1898
Polk.....	James Buchanan.....	Pennsylvania.....	1844	Roosevelt.....	Elihu Root.....	Ohio.....	1901
Polk.....	John M. Clayton.....	Delaware.....	1845	Roosevelt.....	Robert O. Bacon.....	New York.....	1905
Fillmore.....	Daniel Webster.....	Massachusetts.....	1849	Wilson.....	Philander C. Knox.....	Pennsylvania.....	1909
Fillmore.....	Edward Everett.....	Massachusetts.....	1850	Wilson.....	Wm. Jennings Bryan.....	Nebraska.....	1913
Fillmore.....	Edward Everett.....	Massachusetts.....	1852	Wilson.....	Robert Lansing.....	New York.....	1913

## SECRETARIES OF THE TREASURY.

Presidents	Cabinet Officers	Residence	Date of Appointment	Presidents	Cabinet Officers	Residence	Date of Appointment
Washington	Alex. Hamilton	New York	1789	Buchanan	Howell Cobb	Georgia	1857
Washington	Oliver Wolcott	Connecticut	1795	Buchanan	Philip F. Thomas	Maryland	1860
Adams	Samuel Dexter	Massachusetts	1797	Buchanan	John A. Dix	New York	1861
Adams	Samuel Dexter	Massachusetts	1801	Lincob	Salmon P. Chase	Ohio	1861
Jefferson	Samuel Dexter	Massachusetts	1801	Lincob	Wm. P. Fessenden	Maine	1864
Jefferson	Albert Gallatin	Pennsylvania	1801	Lincob	Hugh McCulloch	Indiana	1865
Madison	Albert Gallatin	Pennsylvania	1809	Grant	Hugh McCulloch	Indiana	1865
Madison	George W. Campbell	Tennessee	1814	Grant	George S. Boutwell	Massachusetts	1869
Madison	Alexander J. Dallas	Pennsylvania	1814	Grant	Wm. A. Richardson	Massachusetts	1872
Madison	William H. Crawford	Georgia	1816	Grant	Lot M. Morrill	Kentucky	1874
Monroe	William H. Crawford	Georgia	1817	Hayes	John Sherman	Ohio	1876
J. Q. Adams	Richard Rush	Pennsylvania	1829	Hayes	William Windom	Ohio	1877
Jackson	Samuel D. Ingham	Pennsylvania	1829	Garfield	Charles J. Folger	Minnesota	1881
Jackson	Samuel D. Ingham	Pennsylvania	1831	Arthur	Walter Q. Gresham	New York	1881
Jackson	Willis M. Gane	Delaware	1831	Arthur	Walter Q. Gresham	Indiana	1884
Jackson	Willis M. Gane	Delaware	1834	Arthur	Hugh McCulloch	Indiana	1884
Jackson	Robert H. Taney	Maryland	1835	Cleveland	Daniel Manning	New York	1887
Jackson	Levi Woodbury	New Hampshire	1837	Cleveland	Charles S. Fairchild	New York	1887
Van Buren	Levi Woodbury	New Hampshire	1837	Cleveland	William S. Wood	New York	1887
Harrison	Thomas Evans	Ohio	1841	B. Harrison	William S. Wood	Minnesota	1889
Tyler	Thomas Evans	Ohio	1841	B. Harrison	Charles Fessenden	Ohio	1891
Tyler	Walter Forward	Pennsylvania	1841	B. Harrison	John G. Carlisle	Kentucky	1898
Tyler	John C. Spencer	New York	1842	Cleveland	Lymon J. Gage	Illinois	1897
Tyler	George M. Bibb	Kentucky	1842	McClellan	Lymon J. Gage	Illinois	1897
Polk	Robert J. Walker	Mississippi	1845	Roosevelt	Geasle M. Sharp	Iowa	1901
Taylor	William M. Meredith	Pennsylvania	1849	Roosevelt	George B. Cartalyon	New York	1907
Fillmore	Thomas Corwin	Ohio	1850	Taft	Franklin McVeech	Illinois	1909
Pierce	James Guthrie	Kentucky	1853	Wilson	William G. McAdoo	New York	1913
				Wilson	Carier Glass	Virginia	1918

## SECRETARIES OF WAR.

Washington	Henry Knox	Massachusetts	1789	Pierce	Jefferson Davis	Mississippi	1853
Washington	Timothy Pickens	Massachusetts	1795	Buchanan	John B. Floyd	Virginia	1857
Washington	James McHenry	Maryland	1796	Buchanan	Joseph Holt	Kentucky	1861
Adams	James McHenry	Maryland	1797	Lincob	Simon Cameron	Pennsylvania	1861
Adams	John Marshall	Virginia	1800	Lincob	Edwin M. Stanton	Ohio	1862
Adams	Samuel Dexter	Massachusetts	1800	Johnson	Edwin M. Stanton	Ohio	1865

Adams.....	Roger Griswold.....	1801	Johnson.....	U. S. Grant (ad in).....	Illinois.....	1897
Jackson.....	Henry DeBorn.....	1801	Johnson.....	Lor. Thomas (ad in).....	Illinois.....	1898
Madison.....	William Bradford.....	1809	Johnson.....	John A. Rowland.....	New York.....	1868
Madison.....	John Armstrong.....	1813	Grant.....	John M. Schofield.....	Illinois.....	1869
Madison.....	James McCreary.....	1814	Grant.....	William T. Sherman.....	Ohio.....	1869
Monroe.....	William H. Crawford.....	1815	Grant.....	William W. Belknap.....	Iowa.....	1869
Monroe.....	Isaac Shelby.....	1817	Grant.....	Alphonso Taft.....	Pennsylvania.....	1876
Monroe.....	Geo. Graham (ad in).....	1817	Hayes.....	James Don Cameron.....	Iowa.....	1876
Monroe.....	John C. Calhoun.....	1825	Hayes.....	Alexander Ramsey.....	Minnesota.....	1878
J. Q. Adams.....	James Barbour.....	1828	Garfield.....	Robert T. Lincoln.....	Illinois.....	1881
J. Q. Adams.....	Pease H. Porter.....	1828	Arthur.....	William C. Endicott.....	Illinois.....	1881
Jackson.....	John H. Eaton.....	1831	Cleveland.....	Stephen B. Elkins.....	Massachusetts.....	1886
Jackson.....	Lewis Cass.....	1831	B. Harrison.....	William C. Cullum.....	Vermont.....	1886
Jackson.....	Benjamin F. Butler.....	1837	B. Harrison.....	Stephen B. Elkins.....	West Virginia.....	1891
Van Buren.....	John Bell.....	1841	McKinley.....	Daniel S. Lamont.....	New York.....	1893
Harrison.....	John Bell.....	1841	McKinley.....	Russell A. Alger.....	Michigan.....	1897
Tyler.....	John McLean.....	1841	Roosevelt.....	Elihu Root.....	New York.....	1899
Tyler.....	John C. Spencer.....	1841	Roosevelt.....	William H. Taft.....	New York.....	1901
Tyler.....	James M. Porter.....	1844	Taft.....	Luke E. Wright.....	Tennessee.....	1908
Tyler.....	William Wilkins.....	1844	Taft.....	Henry L. Shinson.....	Tennessee.....	1909
Polk.....	William L. Marcy.....	1845	Taft.....	Urdley M. Garrison.....	New Jersey.....	1911
Taylor.....	George W. Crawford.....	1849	Wilson.....	Newton D. Baker.....	Ohio.....	1916
Taylor.....	Edward Bates.....	1850	Wilson.....			
Taylor.....	Charles M. Conrad.....	1850	Wilson.....			

SECRETARIES OF THE INTERIOR.

Taylor.....	Thomas Ewing.....	1849	Hayes.....	Carl Schurz.....	Missouri.....	1877
Millmore.....	James A. Pearce.....	1850	Garfield.....	Samuel J. Kirkwood.....	Iowa.....	1881
Fillmore.....	Timothy W. Phelps.....	1850	Arthur.....	Henry M. Teller.....	Colorado.....	1882
Pierce.....	Alonzo H. Stebbins.....	1850	Cleveland.....	Lucus O. Lamar.....	Mississippi.....	1885
Buchanan.....	Robert McClelland.....	1857	Cleveland.....	William F. Vias.....	Wisconsin.....	1888
Lincoln.....	Jacob Thompson.....	1863	B. Harrison.....	John W. Noble.....	Missouri.....	1889
Lincoln.....	Caleb B. Smith.....	1863	Cleveland.....	Hoke Smith.....	Georgia.....	1893
Johnson.....	John P. Leber.....	1865	Cleveland.....	David R. Francis.....	Missouri.....	1896
Johnson.....	John P. Leber.....	1865	McKinley.....	Concepcion N. Bliss.....	New York.....	1897
Johnson.....	James Harlan.....	1866	McKinley.....	Ethan A. Hitchcock.....	Missouri.....	1899
Grant.....	Orville H. Browning.....	1866	Roosevelt.....	James R. Garfield.....	Ohio.....	1907
Grant.....	Jacob D. Cox.....	1889	Taft.....	Richard A. Ballinger.....	Washington.....	1909
Grant.....	Columbus Delano.....	1870	Taft.....	Walder L. Fisher.....	Tilghna.....	1911
Grant.....	Zachariah Chandler.....	1875	Wilson.....	Franklin K. Lane.....	California.....	1913



## SECRETARIES OF THE NAVY.

Presidents	Cabinet Officers	Residences	Date of Appointment	Presidents	Cabinet Officers	Residences	Date of Appointment
Jefferson	Benjamin Stoddert	Maryland	1801	Fillmore	William A. Graham	North Carolina	1850
Adams	Nathan Smith	Maryland	1801	Fillmore	John P. Kennedy	Maryland	1852
Adams	Jacoby Greenfield	Massachusetts	1805	Fillmore	James C. Dobbin	North Carolina	1853
Madison	William Hutton	South Carolina	1809	Buchanan	Isaac Toucey	Connecticut	1861
Madison	William Hutton	Pennsylvania	1813	Buchanan	Gideon Welles	Connecticut	1865
Monroe	B. W. Crowninshield	Massachusetts	1814	Johnson	Gideon Welles	Pennsylvania	1869
Monroe	B. W. Crowninshield	Massachusetts	1817	Grant	George M. Robeson	New Jersey	1869
Monroe	Smith Thompson	New York	1818	Grant	Richard W. Thompson	Indiana	1877
Monroe	Samuel L. Southard	New Jersey	1823	Hayes	Nathan Godd, Jr.	Indiana	1881
J. Q. Adams	Samuel L. Southard	New Jersey	1825	Hayes	William H. Hunt	West Virginia	1881
Jackson	Levi Woodbury	North Carolina	1829	Garfield	William C. Chandler	Louisiana	1882
Jackson	Levi Woodbury	New Hampshire	1831	Garfield	William C. Whitney	New Hampshire	1882
Jackson	Mahlon Dickerson	New Jersey	1834	Arthur	William C. Whitney	New York	1885
Van Buren	Mahlon Dickerson	New Jersey	1837	Cleveland	B. Harrison	New York	1889
Van Buren	Mahlon Dickerson	New Jersey	1838	Cleveland	Benjamin F. Tracy	Alabama	1889
Harrison	James K. Paulding	New York	1838	Cleveland	Henry A. Hart	Alabama	1893
Harrison	George E. Badger	North Carolina	1841	McKinley	John D. Long	Massachusetts	1897
Tyler	George E. Badger	North Carolina	1841	McKinley	John D. Long	Massachusetts	1901
Tyler	Abel P. Upshur	Virginia	1843	Roosevelt	William H. Moody	Massachusetts	1904
Tyler	David Henshaw	Massachusetts	1843	Roosevelt	Paul Morton	Illinois	1905
Tyler	Thomas W. Gilmer	Virginia	1844	Roosevelt	Charles J. Bonaparte	Maryland	1907
Tyler	John Y. Mason	Virginia	1844	Roosevelt	Victor H. Metcalf	California	1907
Polk	George Bancroft	Massachusetts	1845	Roosevelt	Truman H. Newberry	Michigan	1908
Polk	John Y. Mason	Massachusetts	1846	Taft	George von L. Meyer	Massachusetts	1909
Taylor	William B. Preston	Virginia	1849	Wilson	Josephus Daniels	North Carolina	1913

## SECRETARIES OF AGRICULTURE.

Cleveland	Norman J. Colman	Missouri	1889	McKinley	James Wilson	Iowa	1897
B. Harrison	Samuel M. Rusk	Wisconsin	1889	Roosevelt	James Wilson	Iowa	1901
Cleveland	J. Sterling Morton	Nebraska	1893	Taft	James Wilson	Iowa	1909
				Wilson	David F. Houston	Missouri	1913

## POSTMASTERS-GENERAL.

Washington	Samuel Osgood	Massachusetts	1789	Lincoln	William Demison	Ohio	1864
Washington	Timothy Pickering	Massachusetts	1791	Johnson	William Demison	Ohio	1865
Washington	Joseph Habersham	Georgia	1795	Johnson	Alexander W. Randall	Wisconsin	1866
Adams	Joseph Habersham	Georgia	1797	Grant	John A. J. Creswell	Maryland	1869
Adams	Joseph Habersham	Georgia	1801	Grant	James W. Marshall	Virginia	1874
Jefferson	Gideon Granger	Connecticut	1801	Grant	Marshall Jewell	Connecticut	1874
Madison	Gideon Granger	Connecticut	1809	Hayes	James N. Tyler	Indiana	1875
Madison	Return J. Meigs, Jr.	Ohio	1814	Hayes	David McK. Key	Tennessee	1877
Monroe	Return J. Meigs, Jr.	Ohio	1817	Hayes	Florence Maynard	Tennessee	1880
Monroe	John McLean	Ohio	1823	Gardfield	Thomas L. James	New York	1881
Monroe	J. Q. Adams	Ohio	1825	Arthur	Timothy O. Howe	Wisconsin	1881
Jackson	William T. Barry	Kentucky	1828	Arthur	Valter Q. Gresham	Indiana	1883
Jackson	Amos Kendall	Kentucky	1828	Arthur	Frank R. Williams	Wisconsin	1884
Jackson	Amos Kendall	Kentucky	1837	Cleveland	William Williams	Wisconsin	1884
Van Buren	John M. Nilles	Connecticut	1840	Cleveland	John W. Dickson	Michigan	1888
Van Buren	John M. Nilles	Connecticut	1841	B. Harrison	John W. Dickson	Michigan	1889
Harrison	Francis Granger	New York	1841	Cleveland	William I. Wilson	New York	1893
Tyler	Francis Granger	New York	1841	Cleveland	William I. Wilson	West Virginia	1893
Tyler	Charles A. Wickliffe	Kentucky	1841	Cleveland	James A. Garret	Maryland	1897
Polk	Charles A. Wickliffe	Kentucky	1845	Cleveland	James A. Garret	Maryland	1897
Polk	Charles A. Wickliffe	Kentucky	1845	McKinley	Charles Emory Smith	Pennsylvania	1898
Folsom	Clave Johnson	Vermont	1850	McKinley	Charles Emory Smith	Pennsylvania	1901
Folsom	Nathan K. Hall	Vermont	1850	Roosevelt	Henry C. Payne	Wisconsin	1901
Folsom	Nathan K. Hall	Vermont	1852	Roosevelt	Henry C. Payne	Wisconsin	1901
Folsom	Samuel D. Eckboard	Connecticut	1852	Roosevelt	Charles Emory Smith	Pennsylvania	1904
Pierce	James Campbell	Pennsylvania	1857	Roosevelt	George B. Cortalson	Pennsylvania	1905
Buchanan	Arion T. Brown	Tennessee	1869	Roosevelt	George von L. Meyer	Massachusetts	1907
Buchanan	Joseph E. Roy	Kentucky	1869	Roosevelt	Frank W. Hitchcock	Massachusetts	1909
Buchanan	Rorald King	Massachusetts	1861	Taft	Albert S. Burleson	Texas	1913
Lincoln	Montgomery Blair	Maryland	1861	Wilson	Albert S. Burleson	Texas	1913

\*The Postmaster-General was not considered a cabinet officer until 1829.

## ATTORNEYS-GENERAL.

Washington	Edmund Randolph	Virginia	1789	Pierce	Caleb Cushing	Massachusetts	1855
Washington	William Bradford	Pennsylvania	1794	Buchanan	Jereemiah S. Bischof	Pennsylvania	1857
Washington	Charles Lee	Virginia	1795	Buchanan	Edwin M. Stanton	Ohio	1860
Adams	Charles Lee	Virginia	1797	Lincoln	Edward Bates	Missouri	1861
Adams	Theophilus Parsons	Massachusetts	1801	Lincoln	Thian J. Coffey (ad in)	Pennsylvania	1883
Jefferson	Levi Lincoln	Massachusetts	1801	Lincoln	James Speed	Kentucky	1895
Jefferson	Robert Smith	Maryland	1805	Johnson	James Speed	Kentucky	1895
Jefferson	John Breckinridge	Kentucky	1805	Johnson	Henry Stanberry	Ohio	1868
Jefferson	Cesar A. Rodney	Delaware	1807	Johnson	William M. Byrne	New York	1868
Madison	Cesar A. Rodney	Delaware	1809	Grant	Benjamin R. Hoar	Massachusetts	1869
Madison	William Pinkney	Maryland	1811	Grant	Amos T. A. Carterman	Georgia	1870

## ATTORNEYS-GENERAL—Continued.

Presidents	Cabinet Officers	Residence	Date of Appointment	Presidents	Cabinet Officers	Residence	Date of Appointment
Madison	Richard Rush	Pennsylvania	1814	Grant	George H. Williams	Oregon	1871
Monroe	Richard Rush	Pennsylvania	1817	Grant	Edward Pierpont	New York	1875
Monroe	William Wirt	Pennsylvania	1817	Grant	Alphonso Tatt	Ohio	1879
J. Q. Adams	William Wirt	Virginia	1825	Hayes	Charles Devens	Massachusetts	1877
Jackson	John McP. Berrien	Georgia	1829	Gardner	Wayne MacVeach	Pennsylvania	1881
Jackson	Roger B. Taney	Maryland	1831	Arthur	Benjamin H. Brewster	Pennsylvania	1881
Jackson	Benjamin F. Butler	New York	1833	Cleveland	Augustus H. Garland	Arkansas	1885
Van Buren	Benjamin F. Butler	New York	1837	B. Harrison	William H. Miller	Indiana	1889
Van Buren	Felix Grundy	Tennessee	1838	Cleveland	Richard Olney	Massachusetts	1893
Van Buren	Henry D. Gilpin	Pennsylvania	1840	Cleveland	Judson Harmon	Ohio	1893
Harrison	John J. Crittenden	Kentucky	1841	McKinley	Joseph McKenna	California	1897
Tyler	John J. Crittenden	Kentucky	1841	McKinley	John W. Griggs	New Jersey	1897
Tyler	Hugh S. Legare	South Carolina	1841	McKinley	Phillander C. Knox	Pennsylvania	1901
Polk	John Nelson	Maryland	1843	Roosevelt	William H. Moody	Massachusetts	1904
Polk	John Y. Mason	Virginia	1845	Roosevelt	Charles J. Bonaparte	Maryland	1907
Polk	Nathan Clifford	Maine	1846	Taft	George W. Wickersham	New York	1909
Polk	Isaac Toucey	Connecticut	1848	Wilson	James C. McReynolds	Tennessee	1913
Taylor	Reverdy Johnson	Maryland	1848	Wilson	Thomas Watt Gregory	Texas	1914
Fillmore	John J. Crittenden	Kentucky	1850	Wilson	A. Mitchell Palmer	Pennsylvania	1918

## SECRETARIES OF COMMERCE AND LABOR.

Roosevelt	George B. Cortelyou	New York	1903	Roosevelt	Oscar S. Straus	New York	1907
Roosevelt	Victor H. Metcalf	California	1904	Taft	Charles Nagel	Missouri	1909

## SECRETARY OF COMMERCE.

## SECRETARY OF LABOR.

Wilson	William C. Redfield	New York	1913	Wilson	William B. Wilson	Pennsylvania	1913
--------	---------------------	----------	------	--------	-------------------	--------------	------

SUPREME COURT

Name	Service		Born	Died	Name	Service		Born	Died
	Term	Yrs.				Term	Yrs.		
*John Jay, New York	1789-1795	6	1745	1829	Nathan Clifford, Maine	1858-1861	23	1803	1881
John Rutledge, South Carolina	1789-1791	6	1739	1810	Noah H. Swayne, Ohio	1861-1881	20	1804	1884
William Cushing, Massachusetts	1789-1810	21	1733	1810	Samuel F. Miller, Iowa	1862-1880	23	1816	1890
Justice Wilson, Pennsylvania	1789-1793	9	1732	1798	David Davis, Illinois	1862-1877	15	1815	1896
John Blair, Virginia	1789-1796	7	1732	1800	*Stephen J. Field, California	1864-1873	34	1816	1899
Robert H. Harrison, Maryland	1789-1790	1	1732	1790	*Salmon P. Chase, Ohio	1864-1873	9	1808	1873
Justice Iredell, North Carolina	1789-1799	9	1751	1799	William Strong, Pennsylvania	1870-1880	10	1808	1895
Thomas Johnson, Maryland	1791-1793	2	1732	1819	Joseph P. Bradley, New Jersey	1870-1892	22	1812	1893
William Patterson, New Jersey	1793-1806	13	1745	1806	Ward Hunt, New York	1872-1882	10	1811	1886
*John Rutledge, South Carolina	1795-1795	1	1739	1820	*Morrison R. Waite, Ohio	1874-1888	14	1816	1888
*Oliver Ellsworth, Connecticut	1796-1811	15	1741	1811	John M. Harlan, Kentucky	1877-1911	34	1832	1911
Rufus W. Spaight, North Carolina	1796-1800	5	1745	1807	William B. Woods, Georgia	1880-1887	7	1824	1887
Alfred Moore, North Carolina	1798-1829	31	1763	1829	Stanley Matthews, Ohio	1881-1888	8	1824	1889
*John Marshall, Virginia	1801-1835	34	1755	1835	Horace Gray, Massachusetts	1881-1902	21	1828	1902
William Johnson, South Carolina	1804-1834	30	1771	1834	Samuel Blatchford, New York	1882-1893	11	1829	1893
Brock Livingston, New York	1806-1823	17	1757	1823	Ludus Q. C. Lamar, Mississippi	1888-1893	5	1828	1893
Thomas Todd, Kentucky	1807-1826	19	1765	1826	*Melville W. Fuller, Illinois	1889-1910	22	1833	1910
Joseph Story, Massachusetts	1811-1845	34	1779	1845	David J. Brewer, Kansas	1890-1910	21	1837	1910
Samuel Chase, Maryland	1811-1836	25	1752	1843	Henry B. Brown, Michigan	1890-1906	17	1836	1913
Samuel Thompson, New York	1823-1843	20	1767	1843	George Shiras, Jr., Pennsylvania	1892-1903	11	1853	1916
Robert Trimble, Kentucky	1826-1829	3	1777	1828	Howell E. Jackson, Tennessee	1893-1895	2	1852	1895
John McLean, Ohio	1829-1861	32	1778	1861	*Edward D. White, Louisiana	1894	1	1845	1897
Henry Baldwin, Pennsylvania	1830-1844	14	1779	1844	Rufus W. Peckham, New York	1895-1909	14	1837	1909
James M. Wayne, Georgia	1836-1867	32	1790	1867	Joseph McKenna, California	1898	1	1843	1902
*Roger B. Taney, Maryland	1836-1864	28	1777	1864	Oliver W. Holmes, Massachusetts	1902	1	1841	1902
Philip P. Barbour, Virginia	1836-1841	5	1783	1841	William R. Day, Ohio	1903	1	1849	1917
John Catron, Tennessee	1837-1865	28	1786	1865	William H. Moody, Massachusetts	1904-1910	6	1863	1917
John McKinley, Alabama	1837-1852	15	1780	1852	Horace H. Lurton, Tennessee	1910-1914	5	1844	1914
Peter V. Daniel, Virginia	1841-1860	19	1782	1860	Charles E. Hughes, New York	1910-1916	8	1862	1916
Samuel Nelson, New York	1845-1872	27	1782	1873	Willis VanDevanter, Wyoming	1910	1	1859	1916
Levi Woodbury, New Hampshire	1846-1851	6	1789	1851	Joseph E. Lamar, Georgia	1911-1916	6	1857	1916
Robert C. Grier, Pennsylvania	1846-1869	23	1794	1869	Stanton P. Finley, New Jersey	1912	1	1858	1888
Benjamin R. Curtis, Massachusetts	1851-1857	6	1809	1857	James Clark McKeynocht, Tennessee	1914	1	1856	1886
John A. Campbell, Alabama	1853-1861	8	1811	1869	Louis D. Brandeis, Massachusetts	1916	1	1856	1939
					John H. Clark, Ohio	1916	1	1857	1937

## PRESIDENT PRO-TEMPORE OF THE UNITED STATES SENATE.

Cong.	Years	Name	State	Born	Died	Cong.	Years	Name	State	Born	Died
1, 2	1798-1799	John Langdon	New Hampshire	1759	1819	20-22	1828-1832	Samuel Smith	Maryland	1762	1839
3	1799	Richard Lee	Virginia	1732	1804	22	1832	L. W. Tazewell	Virginia	1774	1860
3, 2	1799-1799	John Langdon	South Carolina	1742	1804	22, 23	1833-1834	Hugh L. White	Tennessee	1774	1840
3	1794-1795	Ralph Izard	New Hampshire	1739	1819	23	1834-1835	Geo. Polk Dexter	Mississippi	1779	1853
3, 4	1795-1798	Henry Tazewell	Virginia	1763	1799	24	1835-1836	John Tyler	Virginia	1790	1862
4	1796-1797	Samuel Livermore	New Hampshire	1763	1803	24-26	1836-1841	William R. King	Alabama	1786	1863
4, 5	1797	William Bradford	Pennsylvania	1751	1804	26, 27	1841-1842	Samuel Southard	New Jersey	1787	1842
5	1797-1798	William Bradford	Rhode Island	1729	1803	27-29	1842-1843	W. P. Mangum	North Carolina	1792	1861
5	1797-1798	Jacob Ebad	South Carolina	1722	1816	31, 32	1840-1842	William R. King	Alabama	1786	1853
5	1798	Theo. Sedgwick	Massachusetts	1748	1813	31, 32	1842-1844	D. R. Archibson	Missouri	1807	1866
5	1798-1799	John Laurens	New York	1750	1810	32, 33	1852-1864	Jesse D. Brigot	Indiana	1812	1875
6	1799	James Ross	Pennsylvania	1762	1847	33, 34	1854-1857	James M. Mason	Virginia	1805	1861
6	1799-1800	Samuel Livermore	New Hampshire	1763	1803	34	1857-1861	Samuel R. Packard	Alabama	1802	1869
6	1800	William Tracy	Connecticut	1765	1807	35, 36	1861-1864	Samuel A. Paine	Connecticut	1802	1880
6	1800-1801	John E. Howard	Maryland	1762	1807	36, 38	1864-1865	Samuel A. Paine	New Hampshire	1802	1880
6	1800-1801	John E. Howard	Connecticut	1764	1807	38	1865-1867	Madeline S. Foster	Connecticut	1803	1880
7	1801-1802	Abner Hilditch	Georgia	1754	1807	39	1867-1869	Henry B. Wood	Ohio	1800	1878
7	1801-1802	Stephen B. Bradley	Kentucky	1767	1837	41, 42	1869-1873	Henry B. Anthony	Rhode Island	1815	1884
7	1802-1804	John Brown	North Carolina	1758	1823	43	1873-1875	M. H. Carpenter	Wisconsin	1824	1881
8	1804-1805	Jesse Franklin	Tennessee	1757	1837	44, 45	1875-1879	Thomas W. Ferry	Michigan	1827	1896
8	1805	Joseph Anderson	Tennessee	1757	1837	46	1879-1881	A. G. Thurman	Ohio	1813	1895
9, 10	1805-1808	Samuel Smith	Maryland	1752	1839	46	1881-1883	Thomas F. Bayard	Delaware	1826	1895
10	1808-1809	Stephen B. Bradley	Vermont	1754	1830	47	1883-1885	Geo. P. Edmunds	Illinois	1815	1886
10, 11	1809-1810	John Millidge	Georgia	1757	1818	47	1885-1885	Dav. P. Edmunds	Vermont	1828	1890
11	1809-1810	Andrew Gregg	Pennsylvania	1755	1835	49	1885-1887	John Sherman	Ohio	1823	1900
11	1810-1811	John Galliard	South Carolina	1765	1826	49	1887-1891	John J. Ingalls	Kansas	1833	1901
11, 12	1811-1812	John Pope	Kentucky	1770	1834	49-51	1891-1895	C. F. Manderson	Nebraska	1837	1911
12, 13	1812-1813	Wm. H. Crawford	Georgia	1772	1834	53	1895-1895	Isaac M. Harris	Tennessee	1818	1897
13	1813-1814	Joseph B. Varnum	Massachusetts	1750	1821	53	1895-1895	William P. Frye	Maine	1831	1811
13, 15	1814-1815	John Galliard	South Carolina	1765	1836	54-51	1895-1911	Augustus O. Bacon	Georgia	1839	1914
15, 16	1818-1819	James Barbour	Virginia	1775	1842	62	1912-1915	James P. Clarke	Arkansas	1854	1854
16-19	1820-1826	John Galliard	South Carolina	1765	1826	63	1915-1919	Willard Saulsbury	Dulaware	1861	1861
19, 20	1826-1828	Nathaniel Macon	North Carolina	1757	1837	64, 65	1919-	Albert B. Cummins	Iowa	1850	1850
						68					

## SPEAKER OF THE UNITED STATES HOUSE OF REPRESENTATIVES.

1	1789-1791	F. A. Muhlenberg	Pennsylvania	1750	1801	29	1845-1847	John W. Davis	Indiana	1799
2	1791-1792	Thomas B. Randolph	Connecticut	1740	1809	30	1847-1849	Robert C. Winthrop	Massachusetts	1804
3	1792-1793	F. A. Muhlenberg	Pennsylvania	1750	1801	31	1849-1851	Howell Cobb	Georgia	1815
4,8	1793-1799	Thomas M. Clayton	Pennsylvania	1760	1824	32,33	1851-1855	Linn Boyd	Kentucky	1800
5	1799-1801	Thomas Sedgwick	New Jersey	1746	1813	34	1855-1857	Nathaniel P. Banks	Massachusetts	1816
6	1801-1807	Nathaniel Macon	Massachusetts	1757	1837	35	1857-1859	James L. Orr	South Carolina	1822
7	1807-1811	Joseph H. Varnum	North Carolina	1750	1821	36	1859-1861	Wm. Pennington	New Jersey	1826
10,11	1811-1814	Henry Clay	Massachusetts	1778	1852	37	1861-1863	Galusha A. Grow	Pennsylvania	1823
12,13	1814-1815	Langdon Cheves	Kentucky	1777	1857	38-40	1863-1869	Schuyler Colfax	Indiana	1823
14-16	1815-1820	Henry Clay	South Carolina	1777	1857	41-43	1869-1875	James G. Blaine	Indiana	1827
17	1820-1821	John W. Taylor	Kentucky	1784	1854	44	1875-1876	Michael C. Kerr	Maine	1830
18	1821-1823	John W. Taylor	New York	1783	1841	44-46	1876-1881	Samuel J. Randall	Indiana	1827
19	1823-1825	Philip P. Barbour	Virginia	1777	1852	47	1881-1883	Joseph W. Kelfer	Pennsylvania	1838
20	1825-1827	John W. Taylor	Kentucky	1777	1852	48-50	1883-1889	John G. Carlisle	Ohio	1835
21	1827-1834	Andrew Stevenson	New York	1784	1854	51	1889-1891	Thos. B. Reed	Kentucky	1839
22	1834-1835	John Bell	Virginia	1795	1869	52,53	1891-1895	Charles F. Crisp	Maine	1833
23	1835-1839	James K. Polk	Tennessee	1795	1849	54,55	1895-1899	Thomas B. Reed	Georgia	1839
24,25	1839-1841	R. M. T. Hunter	Kentucky	1800	1857	56,57	1899-1903	David B. Henderson	Iowa	1840
26	1841-1843	John White	Virginia	1805	1848	58-61	1903-1911	Joseph G. Cannon	Illinois	1836
27	1843-1848	John W. Jones	Kentucky	1805	1848	62-65	1911-1919	Champ Clark	Missouri	1850
28	1848-1848	John W. Jones	Virginia	1805	1848	66	1919-1919	Frederick H. Gillett	Massachusetts	1861

## UNITED STATES GOVERNMENT.

*President*—Woodrow Wilson, New Jersey. Salary, \$75,000.  
*Vice President*—Thomas R. Marshall, Indiana. Salary, \$12,000.

## CABINET.

*Secretary of State*—Robert Lansing of New York.  
*Secretary of the Treasury*—Carter Glass of Virginia.  
*Secretary of War*—Newton D. Baker of Ohio.  
*Attorney General*—A. Mitchell Palmer of Pennsylvania.  
*Postmaster-General*—Albert S. Burleson of Texas.  
*Secretary of the Navy*—Josephus Daniels of North Carolina.  
*Secretary of Interior*—Franklin K. Lane of California.  
*Secretary of Agriculture*—David F. Houston of Missouri.  
*Secretary of Commerce*—William C. Redfield of New York.  
*Secretary of Labor*—William B. Wilson of Pennsylvania.  
 Salary of Cabinet officers, \$12,000 per annum, each.

## SUPREME COURT OF THE UNITED STATES.

*Chief Justice*—Edward D. White of Louisiana; appointed in 1894; became Chief Justice in 1910.

*Associate Justices*—Joseph McKenna of California; appointed 1897.  
 Oliver W. Holmes of Massachusetts; appointed 1902.  
 William R. Day of Ohio; appointed 1903.  
 Louis D. Brandeis of Massachusetts; appointed in 1916.  
 John H. Clark of Ohio; appointed in 1916.  
 Willis Van Devanter of Wyoming; appointed 1910.  
 Mahlon Pitney of New Jersey; appointed 1912.  
 James Clark McReynolds of Tennessee; appointed 1914.

Salary of Chief Justices, \$15,000 per annum; Associate Justices, \$14,500 per annum, each.

## DEPARTMENT OF STATE.

*Secretary of State*—Robert Lansing.  
*Assistant Secretary*—William Phillips.  
*Second Assistant Secretary*—Alvey A. Adee.  
*Third Assistant Secretary*—Breckenridge Long.  
*Chief Clerk*—Ben G. Davis.  
*Chief Diplomatic Bureau*—Sydney Y. Smith.  
*Chief Consular Bureau*—Herbert C. Hengstler.  
*Chief Bureau of Index and Archives*—David A. Salmon.  
*Chief of Rolls and Library*—John A. Tonner.  
*Chief of Bureau of Appointments*—Miles M. Shand.

## TREASURY DEPARTMENT.

*Secretary of the Treasury*—Carter Glass.  
*Assistant Secretary in charge customs*—F. M. Halstead.  
*Assistant Secretary in charge fiscal bureaus*—  
*Assistant Secretary in charge public buildings and miscellaneous*—Byron R. Newton.

*Chief Clerk*—Paul F. Myers.  
*Comptroller*—Walter W. Warwick.  
*Treasurer of the United States*—John Burke.  
*Register of the Treasury*—H. B. Teehee.

*Comptroller of the Currency*—John Skelton Williams.  
*Commissioner of Internal Revenue*—Daniel C. Roper.  
*Director of the Mint*—Raymond J. Baker.

## WAR DEPARTMENT.

*Secretary of War*—Newton D. Baker.  
*Assistant Secretary*—Major Benedict Crowell.  
*Assistant and Chief Clerk*—John C. Scofield.  
*Chief of Division of Appointments*—William D. Searle.  
*Chief of General Staff*—Gen. Peyton C. March.  
*Adjutant General*—Major Gen. Peter C. Harris.  
*Inspector General*—Major John L. Chamberlain.  
*Judge Advocate General*—Major General Enoch H. Crowder.  
*Quartermaster General*—Major General H. L. Rogers.  
*Surgeon-General*—Major General Merritte W. Ireland.  
*Chief of Bureau of Insular Affairs*—Major General Frank McIntyre.  
*Chief Militia Bureau*—Brig. Gen. John W. Heavey.

## DEPARTMENT OF JUSTICE.

*Attorney-General*—A. Mitchell Palmer.  
*Assistant Attorneys-General*—Huston Thompson, H. La Rue Brown, Samuel J. Graham, Francis J. Kearful, Wm. C. Fritts, Wm. L. Frierson.  
*Assistant to the Attorney General*—George Carroll Todd.  
*Solicitor of State Department*—Lester H. Woolsey.  
*Solicitor of the Interior Department*—Chas. D. Mahaffie.  
*Solicitor of Internal Revenue*—A. A. Ballantine.

## POSTOFFICE DEPARTMENT.

*Postmaster General*—Albert S. Burleson.  
*First Assistant Postmaster-General*—John C. Koons.  
*Second Assistant Postmaster-General*—Otto Praeger.  
*Third Assistant Postmaster-General*—Alexander M. Dockery.  
*Fourth Assistant Postmaster General*—James L. Blakslee.  
*Director Postal Savings System*—Carter B. Keene.  
*Chief Clerk*—Ruskin McArdle.  
*Superintendent of Money Order System*—Charles F. Mathews.  
*Superintendent of Foreign Mails*—S. M. Weber.  
*Superintendent of Registry System*—Leighton V. B. Marschalk.

## NAVY DEPARTMENT.

*Secretary of the Navy*—Josephus Daniels.  
*Assistant Secretary*—Franklin D. Roosevelt.  
*Chief Clerk*—F. S. Curtis.  
*Admiral of the Navy*—Admiral William S. Benson.

## BUREAU CHIEFS AND DEPARTMENT OFFICERS.

*Navigation*—Rear-Admiral L. C. Palmer.  
*Medicine and Surgery*—Surgeon General William C. Braisted.  
*Naval Observatory*—Rear-Admiral T. B. Howard.  
*Yards and Docks*—Civil Engineer C. W. Parks.  
*Naval Intelligence*—Rear-Admiral James H. Oliver.  
*Ordnance*—Rear-Admiral Ralph Earle.  
*Construction and Repair*—Chief Constructor David W. Taylor.

## DEPARTMENT OF THE INTERIOR.

*Secretary of the Interior*—Franklin K. Lane.  
*First Assistant Secretary*—Alexander T. Vogelsang.  
*Chief Clerk*—E. J. Ayers.  
*Commissioner of the General Land Office*—Clay Tallman.



*Assistant Commissioner*—Charles M. Bruce.  
*Commissioner of Indian Affairs*—Cato Sells.  
*Commissioner of Patent Office*—James T. Newton.  
*Commissioner of Education*—Phllander P. Claxton.  
*Director of Geological Survey*—George O. Smith.  
*Director of Reclamation Service*—Arthur P. Davis.

## DEPARTMENT OF AGRICULTURE.

*Secretary of Agriculture*—David F. Houston.  
*Assistant Secretary*—Carl Vrooman.  
*Chief of Weather Bureau*—Charles F. Marvin.  
*Chief of Bureau of Animal Industry*—J. R. Mohler.  
*Chief of Forest Service*—Henry S. Graves.  
*Chemist*—Carl L. Alsberg.  
*Director of Experiment Stations*—A. C. True.  
*Director of Office Public Roads*—Logan W. Page.

## DEPARTMENT OF COMMERCE.

*Secretary of Commerce*—William C. Redfield.  
*Assistant Secretary*—Edwin F. Sweet.  
*Chief Clerk*—Edw. W. Libbey.  
*Director of the Census*—Samuel L. Rogers.  
*Commissioner of Fisheries*—Hugh M. Smith.  
*Chief of Foreign and Domestic Commerce*—B. S. Cutter.  
*Director of Standards*—S. W. Stratton.

## DEPARTMENT OF LABOR.

*Secretary of Labor*—William B. Wilson.  
*Commissioner General of Immigration*—Anthony Caminetti.  
*Commissioner of Naturalisation*—Richard K. Campbell.  
*Commissioner of Labor Statistics*—Royal Meeker.

## INDEPENDENT COMMISSIONS AND OFFICERS.

*Interstate Commerce Commissioners*—Winthrop M. Daniels, chairman; James S. Harlan, Edgar E. Clark, Henry Clay Hall, Charles C. McChord, Balthaser H. Meyer, Clyde B. Aitchison, Robert W. Wooley, George W. Anderson.  
*Civil Service Commission*—John A. McIlhenny, president; Charles M. Gallo-way, Herman W. Craven.  
*Library of Congress*—Librarian, Herbert Putnam.  
*Government Printing Office*—Public Printer, Cornelius Ford.

## UNITED STATES OFFICIALS FOR IOWA.

## ROSTER U. S. DISTRICT COURT.

*Eighth Judicial District*—Composed of the districts of Northern Iowa, Southern Iowa, Minnesota, Eastern Missouri, Western Missouri, Eastern Arkansas, Western Arkansas, Nebraska, Colorado, Kansas, North Dakota, South Dakota, Wyoming, Utah, Oklahoma and New Mexico.

HON. WALTER H. SANBORN, St. Paul, Minn., U. S. Circuit Judge.

HON. WILLIAM C. HOOK, Leavenworth, Kan., Circuit Judge.

HON. WALTER I. SMITH, Council Bluffs, Iowa, Circuit Judge.

HON. KIMBROUGH STONE, Kansas City, Mo.

HON. WILLIS VAN DEVANTER, Cheyenne, Wyo., Associate Justice U. S. Supreme Court.

HON. JOHN EMMET CARLAND, Washington, D. C.

## SOUTHERN DISTRICT OF IOWA.

*District Judge*—Hon. Martin J. Wade, Iowa City, Iowa.

*Stenographer to the Judge*—N. E. Hess, Iowa City, Iowa.

*Clerk District Court*—William C. McArthur, Des Moines, Iowa.

*Deputy Clerk*—L. J. Adelman, Des Moines, Iowa.

*U. S. Attorney*—Hon. E. G. Moon, Ottumwa, Iowa.

*Assistant U. S. Attorney*—John C. DeMar, Des Moines, Iowa; H. G. Beard, Mount Ayr, Iowa.

*Clerk to U. S. Attorney*—W. P. Gregory, Centerville.

*U. S. Marshal*—Nicholas F. Reed, Ottumwa, Iowa.

*Chief Deputy Marshal*—I. H. Hammond, Des Moines, Iowa.

*Office Deputy*—Wayne Morse, Des Moines, Iowa; Gertrude Darrell, Ottumwa, Iowa.

*Messenger*—William Hampton, Des Moines, Iowa.

## FIELD DEPUTY MARSHALS.

G. W. Vanderwilt, Des Moines, Iowa.

S. A. Plum, Creston, Iowa.

T. F. Kenney, Davenport, Iowa.

Thos. P. Gray, Keokuk, Iowa.

Fred H. Shoemaker, Council Bluffs, Iowa.

## COUNTIES COMPRISING THE VARIOUS DIVISIONS.

*Central Division*—Headquarters Des Moines; Boone, Dallas, Greene, Guthrie, Jasper, Marshall, Marion, Madison, Poweshiek, Polk, Story and Warren.

*Eastern Division*—Frank Wahlgren, deputy clerk; headquarters, Keokuk; Des Moines, Henry, Lee, Louisa and Van Buren.

*Southern Division*—John C. Hunt, deputy clerk; headquarters, Creston; Adair, Adams, Clarke, Decatur, Fremont, Lucas, Page, Ringgold, Taylor, Union and Wayne.

*Western Division*—Anna Miller deputy clerk; headquarters, Council Bluffs; Audubon, Crawford, Cass, Harrison, Mills, Montgomery, Pottawattamie and Shelby.

*Davenport Division*—Lura Parker, deputy clerk; headquarters, Davenport; Clinton, Muscatine, Scott, Washington and Johnson.

*Ottumwa Division*—Gertrude Darrell, deputy clerk; headquarters, Ottumwa; Appanoose, Davis, Jefferson, Keokuk, Mahaska, Monroe and Wapello.

## REFUGEES IN BANKRUPTCY.

Frank J. Comfort, postoffice, Des Moines. Counties—Boone, Dallas, Greene, Guthrie, Jasper, Madison, Marshall, Marion, Polk, Poweshiek, Story and Warren.

A. M. Antrobus, postoffice, Burlington. Counties—Des Moines, Henry, Jefferson and Louisa.

W. J. Roberts, postoffice, Keokuk. Counties—Appanoose, Davis, Lee and Van Buren.

F. A. Cooper, postoffice, Davenport. Counties—Clinton, Muscatine, Scott and Washington.

D. W. Bates, postoffice, Albia. Counties—Keokuk, Mahaska, Monroe and Wapello.

J. W. Kridelbaugh, postoffice, Chariton. Counties—Adair, Adams, Clarke, Decatur, Lucas, Page, Ringgold, Taylor, Union, Wayne and Fremont.

Fremont Benjamin, postoffice, Council Bluffs. Counties—Audubon, Cass, Crawford, Harrison, Mills, Montgomery, Pottawattamie and Shelby.

Ingalls Swisher, postoffice, Iowa City. County—Johnson.

#### UNITED STATES COMMISSIONERS.

E. R. Mitchell.....	Ottumwa	John C. Hunt.....	Creston
Arthur G. Bush.....	Davenport	Judson E. Piper.....	Des Moines
R. B. Organ.....	Council Bluffs	Edward E. Fitzsimmons...	Camp Dodge
Carl C. Riepe.....	Burlington	John S. Sprowls.....	Keokuk

#### MASTER IN CHANCERY.

W. C. Howell.....	Keokuk	Geo. F. Henry.....	Des Moines
	George S. Wright.....		Council Bluffs

#### TERMS OF COURT.

Terms of the circuit and district court of the United States are held in the several divisions in the southern district of Iowa as follows, for 1919:

In the western division at Council Bluffs, on the fourth Tuesday in February and the sixth Tuesday after the third Tuesday in September. (February and October.)

In the eastern division at Keokuk, the sixth Tuesday after the fourth Tuesday in February, and the eighth Tuesday after the third Tuesday in September. (April and November.)

In the central division at Des Moines, the tenth Tuesday after the fourth Tuesday in February and the tenth Tuesday after the third Tuesday in September. (May and November.)

In the southern division at Creston, on the fourth Tuesday after the fourth Tuesday in February and the third Tuesday in September. (March and September.)

In the Davenport division at Davenport, the eighth Tuesday after the fourth Tuesday in February and second Tuesday after the third Tuesday in September. (April and October.)

In the Ottumwa division at Ottumwa, the second Tuesday after the fourth Tuesday in February and the fourth Tuesday after the third Tuesday in September. (March and October.)

#### NORTHERN DISTRICT OF IOWA.

*District Judge*—Hon. Henry T. Reed, Cresco, Howard county.

*Clerk District Court*—Lee McNeely, Dubuque, Dubuque county.

*Attorney*—Frank A. O'Connor, Dubuque, Dubuque county.

*Assistant Attorney*—Seth Thomas, Fort Dodge, Webster county.

*United States Marshal*—E. R. Moore, Dubuque, Dubuque county.

#### DEPUTY UNITED STATES MARSHALS.

*Chief Deputy*—Harry J. Gleason, Dubuque, Dubuque county.

*Office Deputy*—A. P. Houston, Dubuque county.

*Field Deputies*—M. L. Healy, Cedar Rapids, Linn county.

J. K. Baker, Fort Dodge, Webster county.

M. P. Smith, Sioux City, Woodbury county.

#### COUNTIES COMPRISING THE VARIOUS DIVISIONS.

*Eastern Division*—Allamakee, Dubuque, Jackson, Buchanan, Clayton, Dela-

warc, Fayette, Winneshiek, Howard, Chickasaw, Bremer, Black Hawk, Floyd and Mitchell.

*Cedar Rapids Division*—Jones, Cedar, Linn, Iowa, Benton, Tama, Grundy and Hardin.

*Central Division*—Emmet, Palo Alto, Pocahontas, Calhoun, Kossuth, Humboldt, Webster, Winnebago, Hancock, Wright, Hamilton, Worth, Cerro Gordo, Franklin, Butler and Carroll.

*Western Division*—Dickinson, Clay, Buena Vista, Sac, Osceola, O'Brien, Cherokee, Ida, Lyon, Sioux, Plymouth, Woodbury and Monona.

REFEREES IN BANKRUPTCY.

Oliver Longueville.....Dubuque	S. W. Crowell.....Algona
W. M. Harmon.....Independence	C. A. Bryant.....Ft. Dodge
Geo. W. Wood.....Waterloo	A. H. Cummings.....Mason City
J. S. Bradley.....Charles City	Frank W. Chambers.....Mason City
Frank G. Clark.....Cedar Rapids	C. L. Joy.....Sioux City
M. W. O'Riely.....Cedar Rapids	Harry S. Snyder.....Sioux City
Albert Steinberg.....Eldora	Spencer A. Phelps.....Sheldon

UNITED STATES COMMISSIONERS.

Walter Koerner.....Dubuque	James Martin.....Fort Dodge
F. W. Harwood.....Cedar Rapids	A. O. Wakefield.....Sioux City

TERMS OF COURT.

Terms of the district court of the United States are held in the several divisions of the northern district of Iowa as follows:

In the Cedar Rapids division at Cedar Rapids, on the first Tuesday in April and the fourth Tuesday in September.

In the eastern division at Dubuque, on the fourth Tuesday in April and the first Tuesday in December.

At Waterloo on second Tuesday in May and September.

In the western division at Sioux City, on the fourth Tuesday in May and the third Tuesday in October.

In the central division at Fort Dodge, on the second Tuesday in June and the second Tuesday in November.

UNITED STATES INTERNAL REVENUE COLLECTORS, IOWA.

THIRD DISTRICT.

*Collector*—Louis Murphy, Dubuque.

*Chief Office Deputy*—Wm. H. Stolteben, Dubuque.

*Office Deputies*—Bessie Baule, Dubuque.

- J. J. Baxter, Dubuque.
- Evelyn Beckett, Dubuque.
- H. R. Blanchard, Dubuque.
- F. J. Blaser, Dubuque.
- Margaret Born, Dubuque.
- M. E. Brooks, Dubuque.
- Bessie Burke, Dubuque.
- Hildegard Busch, Dubuque.
- Isabel Carter, Dubuque.
- Elizabeth Conlin, Dubuque.
- F. J. Cummer, Dubuque.
- V. J. Dayton, Dubuque.
- M. J. Donahue, Dubuque.
- J. D. Doyle, Dubuque.
- A. D. Dress, Dubuque.
- C. T. Elliott, Dubuque.
- E. M. Farrell, Dubuque.
- Mary Flynn, Dubuque.
- Antoinette Friesinger, Dubuque.
- Marie Griffith, Dubuque.

H. M. Ham, Dubuque.  
 J. D. Harrington, Dubuque.  
 Laura Hartmann, Dubuque.  
 C. A. Healey, Dubuque.  
 G. T. Hille, Dubuque.  
 B. J. Hogan, Dubuque.  
 Frances J. Hyde, Dubuque.  
 W. R. Kearney, Dubuque.  
 Florence Kies, Dubuque.  
 George Koehn, Dubuque.  
 Mary Kolle, Dubuque.  
 Julia Lawler, Dubuque.  
 H. E. Maloy, Dubuque.  
 Jerome McCann, Dubuque.  
 K. R. McCarthy, Dubuque.  
 Isabelle McGovern, Dubuque.  
 C. J. McGuire, Dubuque.  
 H. A. McIntosh, Dubuque.  
 Charles McLean, Dubuque.  
 R. F. McQuillen, Dubuque.  
 J. L. Meng, Dubuque.  
 Florence Minges, Dubuque.  
 R. V. Mulkern, Dubuque.  
 John O'Grady, Dubuque.  
 J. C. Palmer, Dubuque.  
 S. N. Permantier, Dubuque.  
 J. F. Ryan, Dubuque.  
 E. C. Schrup, Dubuque.  
 Agnes Skahill, Dubuque.  
 Agatha Spahn, Dubuque.  
 S. L. Taylor, Dubuque.  
 A. J. Walsh, Dubuque.  
 A. V. Weber, Dubuque.  
 Melvin F. Weitz, Dubuque.  
 Margaret Wight, Dubuque.  
 J. R. Wild, Dubuque.  
 M. F. Woller, Dubuque.  
 Margery Wunderlich, Dubuque.

*Field Deputies*—Louis Anderson, Waterloo.  
 Elmer Benton, McGregor.  
 Geo. W. Bird, Davenport.  
 E. W. Burch, Rockwell City.  
 John F. Carroll (Chf. Fld. Dep.), Dubuque.  
 L. E. Cawley, Ottumwa.  
 T. J. Connors, Ft. Dodge.  
 J. V. Curran, Albia.  
 H. W. Dale, Des Moines.  
 J. P. Dunsmore, Strawberry Point.  
 F. L. Ellis, Council Bluffs.  
 J. A. Fosselman, Waverly.  
 Raphael S. Gadholts, Sioux City.  
 R. E. Good, Des Moines.  
 J. H. Gribben, Newton.  
 G. V. Harritt, Boone.  
 Wm. M. Healy, Fort Dodge.  
 N. P. Herrington, Ottumwa.  
 D. H. Hinlitt, Council Bluffs.  
 A. J. Kopecky, Cedar Rapids.  
 H. W. Kriel, Keokuk.  
 R. E. Lawther, Oelwein.  
 P. A. Lonergan, Bancroft.  
 E. H. McAlevy, Sioux City.  
 Wm. McCormick, Osceola.

Hugh McGovern, Davenport.  
James Mackin, Britt.  
Thos. Maloney, Council Bluffs.  
S. A. Monger, Dubuque.  
E. R. Murray, Fairfield.  
J. T. Nielson, Cedar Rapids.  
G. M. Netzer, Mason City.  
W. D. Nugent, Algona.  
C. E. Peyton, Pisgah.  
T. H. Pickler, Ottumwa.  
J. L. Pollock, Indianola.  
J. F. Porterfield, Essex.  
B. D. Ramsey, Marshalltown.  
L. E. Ryan, Diagonal.  
L. J. Schuster, Clinton.  
J. A. Sullivan, Mason City.  
C. C. Summers, Charles City.  
A. R. Swisher, Iowa City.  
W. M. Washburn, Adel.  
G. M. Weatherly, Earlham.  
Geo. Welser, Humboldt.  
S. C. Wymer, Des Moines.

*Stamp Deputies*—A. A. Bruha, Davenport.  
Henry Glenn, Ottumwa.  
J. A. Hawkins, Burlington.  
M. I. Smith, Des Moines.  
A. L. Whitmer, Sioux City.

## UNITED STATES WEATHER BUREAU.

*Meteorologist*—Charles D. Reed, Des Moines.

## LIST OF DISTRICT ATTORNEYS UNDER CONSTITUTION OF 1857.

(From January 1, 1859, to the redistricting act which took effect January 1, 1887.)

## FIRST DISTRICT.

Joshua Tracy, Des Moines county; elected October 12, 1858; re-elected October 14, 1862, and October 9, 1866; resigned.

George B. Corkhill, Henry county; appointed by the Governor November 6, 1869.

D. N. Sprague, Lee county; elected October 11, 1870; re-elected October 13, 1874.

F. A. Bereman, Henry county; elected October 8, 1878.

D. N. Sprague, Lee county; elected November 7, 1882.

## SECOND DISTRICT.

Amos Harris, Appanoose county; elected October 12, 1858; re-elected October 14, 1862.

James B. Weaver, Davis county; elected October 9, 1866.

M. H. Jones, Davis county; elected October 11, 1870.

Thomas M. Fee, Appanoose county; elected October 13, 1874.

R. B. Townsend, Monroe county; elected October 8, 1878.

Samuel Jones, Davis county; elected November 7, 1882.

## THIRD DISTRICT.

Robert B. Parrott, Clarke county; elected October 12, 1858.

Charles E. Millard, Mills county; elected October 14, 1862; re-elected November 9, 1866.

M. L. McPherson, Pottawattamie county; elected October 11, 1870; died.

Dennis B. Dasley, Pottawattamie county; appointed by the governor, January 8, 1872.

W. T. Laughlin, Ringgold county; elected November 5, 1872.

Smith McPherson, Montgomery county; elected October 13, 1874; re-elected October 8, 1878; resigned.

J. P. Flick, Taylor county; elected October 11, 1881; re-elected November 7, 1882.

## FOURTH DISTRICT.

Orlando C. Howe; elected October 12, 1858.

Henry Ford, Harrison county; elected October 14, 1862.

Orson Rice, Dickinson county; elected October 9, 1866.

C. H. Lewis, Cherokee county; elected October 11, 1870.

George B. McCarty, Palo Alto county; elected October 13, 1874.

E. M. Marsh, Woodbury county; elected October 8, 1878; re-elected November 7, 1882.

## FIFTH DISTRICT.

P. Gad Bryan, Warren county; elected October 12, 1858.

John Leonard, Madison county; elected October 14, 1862; resigned January, 1864.

Benjamin F. Murray, Madison county; appointed January 23, 1864; qualified, January 27th.

Hugh W. Maxwell, Warren county; elected by the people November 8, 1864; qualified December 22d; resigned July 3, 1866.

Samuel D. Nichols, Guthrie county; appointed by the governor July 5, 1866; qualified July 9th; elected by the people October 9, 1866.

Edgar T. Ensign, Polk county; appointed by the governor January 19, 1870.

C. H. Gatch, Polk county; elected October 11, 1870; resigned.

Julius B. Bissell, Polk county; appointed by the governor September 26, 1871.

Josiah Given, Polk county; elected October 10, 1871.

Hiram Y. Smith, Polk county; elected October 12, 1874.

William Connor, Jr., Polk county; elected October 8, 1878.

A. W. Wilkinson, Madison county; elected November 7, 1882.

## SIXTH DISTRICT.

George D. Woodin, Keokuk county; elected October 12, 1858

Horace S. Winslow, Jasper county; elected October 14, 1862.

Moses A. McCoid, Jefferson county; elected October 9, 1866.

S. G. Smith, Jasper county; elected October 11, 1870.

George W. Lafferty, Mahaska county; elected October 13, 1874.

Edward W. Stone, Washington county; elected October 8, 1878.

John A. Donnell, Keokuk county; elected November 7, 1882.

## SEVENTH DISTRICT.

Henry O'Connor, Muscatine county; elected October 12, 1858.

Lyman A. Ellis, Clinton county; elected October 14, 1862; re-elected October 9, 1866; re-elected October 11, 1870; re-elected October 13, 1874.

H. H. Benson, Scott county; elected October 8, 1878.

M. V. Gannon, Scott county; elected November 7, 1882.

## EIGHTH DISTRICT.

Isaac L. Allen, Tama county; elected October 12, 1858; re-elected October 14, 1862; resignation accepted August 19, 1864, to take effect October 1st.

C. R. Scott, Jones county; appointed by the governor from October 1, 1864; elected by the people November 8th; re-elected October 8, 1866; resigned.

William G. Thompson, Linn county; appointed by the governor January 23, 1869; elected October 11, 1870.

Milo P. Smith, Linn county; elected October 13, 1874; re-elected October 8, 1878.

J. H. Preston, Linn county; elected November 7, 1882.

## NINTH DISTRICT.

Winslow T. Barker, Dubuque county; elected October 12, 1858.

George Wattson, Delaware county; elected October 14, 1862.

Matthew M. Trumbull, Black Hawk county; elected October 9, 1866; resigned.

J. B. Powers, Black Hawk county; appointed by the governor, September 27, 1869; elected October 12, 1869; re-elected October 11, 1870; re-elected October 13, 1874.

H. B. Fouke, Dubuque county; elected October 8, 1878.

James H. Shields, Dubuque county; elected November 7, 1882.

## TENTH DISTRICT.

C. T. Granger, Allamakee county; elected October 12, 1869; re-elected October 11, 1870.

## ELEVENTH DISTRICT.

William P. Hepburn, Marshall county; elected October 12, 1858; appointed captain Company B. Second Iowa Cavalry volunteers, August 14, 1861.

Daniel D. Chase, Hamilton county; elected October 8, 1861; qualified November 12th; re-elected October 14, 1862; appointed judge of the district court, February 5, 1866.

John H. Bradley, Marshall county; appointed February 5, 1866; qualified February 8th; elected by the people, October 9th; re-elected October 11, 1870.

M. D. O'Connell, Webster county; elected October 18, 1874.



542 DISTRICT ATTORNEYS UNDER CONSTITUTION OF 1857

John L. Stevens, Story county; elected October 8, 1878; re-elected November 7, 1882.

TWELFTH DISTRICT.

John E. Burke, Bremer county; elected November 8, 1864.

Irving W. Card, Cerro Gordo county; elected November 3, 1868; resigned.

L. S. Butler, Worth county; appointed by the governor, September 5, 1872; elected November 5, 1872.

J. B. Clelland, Mitchell county; elected November 7, 1876; re-elected November 2, 1880.

John C. Sherwin, Cerro Gordo county; elected November 4, 1884.

THIRTEENTH DISTRICT.

Hiram K. McJunkin, Mills county; elected November 5, 1872.

A. R. Anderson, Fremont county; elected November 7, 1876.

J. P. Connor, Crawford county; elected November 2, 1880.

A. B. Thornell, Fremont county; elected November 4, 1884.

FOURTEENTH DISTRICT.

J. M. Tollver, Calhoun county; elected November 7, 1876; re-elected November 2, 1880.

J. W. Cory, Dickinson county; elected November 4, 1884.

## STATE GOVERNMENTS.

## ALABAMA—CAPITAL, MONTGOMERY.

Office	Name	Term years	Term ends		Annual Salary	Politi- tics
			Mo.	Yr.		
Governor.....	Thomas E. Kilby.....	4	Jan.	1923	\$7,500	Dem.
Lieutenant Governor.....	Nathan L. Miller.....	4	Jan.	1923	.....	.....
Secretary of State.....	William P. Cobb.....	4	Jan.	1923	3,000	.....
Auditor of State.....	F. H. Lee.....	4	Jan.	1923	3,000	.....
Treasurer of State.....	Robert L. Bradley.....	4	Jan.	1923	3,000	.....
Supt. of Pub. Instruct'n.....	Spaight Dowell.....	4	Jan.	1923	3,000	.....
Attorney General.....	James Q. Smith.....	4	Jan.	1923	3,000	.....
Chief Justice.....	John C. Anderson.....	8	Jan.	1923	5,000	.....
Comm'r of Agriculture.....	M. C. Allgood.....	4	Jan.	1923	3,000	.....
R. R. Commissioners.....	Sam P. Kennedy.....	6	Jan.	1923	3,500	Dem.
	B. H. Cooper.....	4	Jan.	1923	3,000	Dem.
	S. P. Oallard.....	4	Jan.	1923	3,000	Dem.
	C. Brooks Smith.....	4	Jan.	1923	3,000	.....

## ARIZONA—CAPITAL, PHOENIX.

Governor.....	Thomas E. Campbell.....	2	Jan.	1921	\$8,500	Rep.
Lieutenant Governor.....	P. R. Milnes.....	2	Jan.	1921	3,000	Rep.
Secretary of State.....	Mit Stimus.....	2	Jan.	1921	3,500	Dem.
Auditor of State.....	Jesse Boyce.....	2	Jan.	1921	3,000	Dem.
Treasurer of State.....	Harry S. Ross.....	2	Jan.	1921	3,500	Dem.
Supt. of Pub. Instruct'n.....	C. O. Case.....	2	Jan.	1921	3,000	Dem.
Attorney General.....	Wiley E. Jones.....	3	Jan.	1921	4,000	Dem.
Chief Justice.....	D. L. Cunningham.....	2	Jan.	1921	5,000	Dem.

## ARKANSAS—CAPITAL, LITTLE ROCK.

Governor.....	Charles H. Brough.....	2	Jan.	1921	\$4,000*	Dem.
Secretary of State.....	Tom J. Terral.....	2	Jan.	1921	2,250	Dem.
Auditor of State.....	Hogan Oliver.....	2	Jan.	1921	2,250	Dem.
Treasurer of State.....	Joe Ferguson.....	2	Jan.	1921	2,250	Dem.
Supt. of Pub. Instruct'n.....	J. L. Bond.....	2	Jan.	1921	3,000	Dem.
Attorney General.....	John D. Arbuckle.....	2	Jan.	1921	2,500	Dem.
Chief Justice.....	E. A. McCulloch.....	6	Jan.	1921	4,000	Dem.
Comm'r of Agriculture.....	Jim G. Ferguson.....	2	Jan.	1921	2,250	Dem.
R. R. Commissioners.....	T. E. Wood.....	2	Jan.	1921	2,500	Dem.
	Herbert R. Wilson.....	2	Jan.	1921	2,500	Dem.
	W. G. Brasher.....	2	Jan.	1921	2,500	Dem.

\*Governor receives \$1,000.00 additional annually for house rent.

## STATE GOVERNMENTS

## CALIFORNIA—CAPITAL, SACRAMENTO.

Office	Name	Term years	Term ends		Annual Salary	Politics
			Mo.	Yr.		
Governor.....	William D. Stephens.....	4	Jan.,	1923	\$10,000	Rep.
Lieutenant Governor.....	C. C. Young.....	4	Jan.,	1923	4,000	Rep.
Secretary of State.....	Frank C. Jordan.....	4	Jan.,	1923	5,000	Rep.
State Controller.....	John S. Chambers.....	4	Jan.,	1923	5,000	Rep.
Treasurer of State.....	Friend W. Richardson.....	4	Jan.,	1923	5,000	Rep.
Supt. of Pub. Instruct'n.....	Will C. Wood.....	4	Jan.,	1923	5,000	Non-P
Attorney General.....	W. S. Webb.....	4	Jan.,	1923	4,000	Rep.
Chief Justice.....	Frank M. Angellotti.....	12	Jan.,	1927	8,000	N. P.
Comm'r of Agriculture.....	*C. W. Faine (Appointed).....				8,000	Rep.
R. R. Commissioners.....	Edwin O. Edgerton.....				8,000	Rep.
	H. D. Loveland.....				8,000	Rep.
	Frank R. Devlin.....				8,000	Rep.
	Irving Martin.....				8,000	Rep.
	H. W. Brundage.....				8,000	Rep.

\*Secretary State Agricultural Society, \$250.00 per month.

## COLORADO—CAPITAL, DENVER.

Governor.....	Oliver H. Shoup.....	2	Jan.,	1921	\$ 5,000	Rep.
Lieutenant Governor.....	George Stephan.....	2	Jan.,	1921	1,000	Rep.
Secretary of State.....	James R. Noland.....	2	Jan.,	1921	4,000	Dem.
Auditor of State.....	Arthur M. Stong.....	2	Jan.,	1921	4,000	Rep.
Treasurer of State.....	Harry E. Mulnix.....	2	Jan.,	1921	6,000	Rep.
Supt. of Pub. Instruct'n.....	Mary C. C. Bradford.....	2	Jan.,	1921	3,000	Dem.
Attorney General.....	Victor E. Keyes.....	2	Jan.,	1921	5,000	Rep.
Chief Justice.....	James E. Carrigues.....	2	Jan.,	1921	5,000	Dem.
Comm'r of Agriculture.....	(None) Dr. C. A. Lorey, Supt.	Ft. Co				
R. R. Commissioners.....	Leroy J. Williams.....	2			4,000	Dem.
(Public Utilities Com.)	Aaron P. Anderson.....	4			4,000	Rep.
	Grant E. Halderman.....	6			4,000	Rep.

## CONNECTICUT—CAPITAL, HARTFORD.

Governor.....	Marcus H. Holcomb.....	2	Jan.,	1921	\$5,000	Rep.
Lieutenant Governor.....	Clifford B. Wilson.....	2	Jan.,	1921	1,500	Rep.
Secretary of State.....	Frederick L. Perry.....	2	Jan.,	1921	2,500	Rep.
Auditor of State (Compt.).....	Morris C. Webster.....	2	Jan.,	1921	2,500	Rep.
Treasurer of State.....	G. Harold Gilpatrick.....	2	Jan.,	1921	1,500	Rep.
Secy. St. Bd. of Education.....	*Charles D. Ilne.....				5,000	
Attorney General.....	Frank E. Healy.....	2	Jan.,	1921	5,000	Rep.
Chief Justice.....	Samuel O. Prentice.....	8		1921	8,000	Rep.
Secy. St. Bd. of Agri.....	*Leonard H. Healy.....					
Pub. Utilities Commis'n.....	Joseph W. Alsop.....	6	July 1,	1925	5,000	Rep.
	Charles C. Elwell.....	6	July 1,	1921	5,000	Rep.
	Richard T. Higgins.....	6	July 1,	1923	5,000	Dem.

\*Appointed by State Board.

## DELAWARE—CAPITAL, DOVER.

Governor.....	John G. Townsend, Jr.....	4	Jan.,	1921	\$4,000	Rep.
Lieutenant Governor.....	Lewis Edson.....	4	Jan.,	1921	*	Dem.
Secretary of State.....	Everett C. Johnson.....	4	Jan.,	1921	4,000	Rep.
Auditor of State.....	Daniel Thompson.....	2	Jan.,	1921	2,000	Rep.
Treasurer of State.....	George M. Fisher.....	2	Jan.,	1921	3,000	Rep.
Comm'r of Education.....	Arthur R. Spaid.....	2	May,	1919	2,000	Rep.
Attorney General.....	David J. Reinhardt.....	4	Jan.,	1921	2,500	Rep.
Chief Justice.....	James M. Pennewill.....	12	June,	1921	5,000	Rep.

\*\$100 and fees.

## STATE GOVERNMENTS

545

## FLORIDA—CAPITAL, TALLAHASSEE.

Office	Name	Term years	Term ends		Annual Salary	Politi- cals
			Mo.	yr.		
Governor.....	Sidney J. Catts.....	4	Jan.,	1921	\$6,000	Dem.
Secretary of State.....	H. Clay Crawford.....	4	Jan.,	1921	3,800	Dem.
Auditor of State.....	J. Will You.....	4	May,	1919	3,000	Dem.
Treasurer of State.....	J. C. Luning.....	4	Jan.,	1921	3,600	Dem.
Supt. of Pub. Instruct'n.....	W. N. Sheats.....	4	Jan.,	1921	3,600	Dem.
Attorney General.....	Van C. Swearingen.....	4	Jan.,	1921	3,600	Dem.
Chief Justice.....	Jefferson B. Browne.....	6	Jan.,	1923	4,500	Dem.
Comm'r of Agriculture.....	W. A. McRae.....	4	Jan.,	1921	3,600	Dem.
R. R. Commissioners.....	R. Hudson Burr.....	4	Jan.,	1923	2,600	Dem.
	N. A. Blitch.....	4	Jan.,	1923	2,600	Dem.
	Royal C. Dunn.....	4	Jan.,	1921	3,600	Dem.

## GEORGIA—CAPITAL, ATLANTA.

Governor.....	Hugh M. Dorsey.....	2	June,	1921	\$7,500	.....
Secretary of State.....	H. B. Strange.....	.....	June,	1919	2,000	.....
Aud. of State (Compt.).....	W. A. Wright.....	.....	June,	1921	2,000	.....
Aud. of State (Ins. Com.).....	W. A. Wright.....	.....	June,	1921	3,000	.....
Treasurer of State and State Bank Examiner.....	W. J. Spear.....	.....	June,	1921	2,000	.....
Attorney General.....	Clifford Walker.....	.....	June,	1921	3,000	.....
Supt. Co. Officers, Records.....	Clifford Walker.....	.....	June,	1921	1,500	.....
Chief Justice.....	Wm. H. Blish.....	.....	Jan. 1,	1923	5,000	.....
Comm'r of Agriculture.....	J. J. Brown.....	.....	Jan. 1,	1923	3,000	.....
R. R. Commissioners.....	C. M. Candler, Chairman.....	.....	Jan.,	1922	4,000	.....
	J. A. Perry.....	.....	Jan.,	1923	2,500	.....
	J. D. Price.....	.....	Jan.,	1926	2,500	.....
	John T. Boftenmittet.....	.....	Jan.,	1925	2,500	.....
	Paul B. Trammell.....	.....	Jan.,	1922	2,500	.....

## IDAHO—CAPITAL, BOISE.

Governor.....	D. W. Davis.....	2	Jan.,	1921	\$5,000	Rep.
Lieutenant Governor.....	C. C. Moore.....	2	Jan.,	1921	*	Rep.
Secretary of State.....	Robert O. Jones.....	2	Jan.,	1921	3,000	Rep.
Auditor of State.....	Edward G. Gallat.....	2	Jan.,	1921	3,000	Rep.
Treasurer of State.....	John W. Eagleson.....	2	Jan.,	1921	4,000	Rep.
Supt. of Pub. Instruct'n.....	Ethel E. Bedford.....	2	Jan.,	1921	2,400	R.-D.
Attorney General.....	Roy L. Black.....	2	Jan.,	1921	4,000	Rep.
Chief Justice.....	William M. Morgan.....	3	Jan.,	1921	5,000	N. P.
Inspector of Mines.....	Robert N. Bell.....	2	Jan.,	1921	2,400	Rep.

\*\$7.50 per day.

## ILLINOIS—CAPITAL, SPRINGFIELD.

Governor.....	Frank O. Lowden.....	4	Jan.,	1921	\$12,000	Rep.
Lieutenant Governor.....	John G. Ozlesby.....	4	Jan.,	1921	2,500	Rep.
Secretary of State.....	Louis L. Emmerson.....	4	Jan.,	1921	7,500	Rep.
Auditor of State.....	Andrew Russel.....	4	Jan.,	1921	7,500	Rep.
Treasurer of State.....	Fred E. Sterling.....	2	Jan.,	1921	10,000	Rep.
Supt. of Pub. Instruction.....	Francis G. Blair.....	4	Jan.,	1923	7,500	Rep.
Attorney General.....	Edward J. Brundage.....	4	Jan.,	1921	10,000	Rep.
Chief Justice.....	Warren W. Duncan.....	4	Dec.,	1924	10,000	Rep.
Director of Agriculture.....	Charles Adkins.....	*	.....	.....	7,500	Rep.
Pub. Utilities Comm'n.....	Thomas E. Dempcy, Ch.....	*	.....	.....	7,000	Rep.
	Walter A. Shaw.....	*	.....	.....	7,000	Dem.
	Frank H. Funk.....	*	.....	.....	7,000	Rep.
	Patrick J. Lucey.....	*	.....	.....	7,000	Dem.
	James H. Wilkerson.....	*	.....	.....	7,000	Rep.
	R. Allen Stephens, Secy.....	*	.....	.....	4,000	Rep.

\*Appointed for 4 years.

\*R

## INDIANA—CAPITAL, INDIANAPOLIS.

Office	Name	Term years	Term ends		Annual Salary	Pol- itics
			Mo.	yr.		
Governor.....	James P. Goodrich.....	4	Jan.	1920	\$8,000	Rep.
Lieutenant Governor.....	Ridgar D. Bush.....	4	Jan.	1920	1,200	Rep.
Secretary of State.....	William A. Roach.....	2	Nov.	1920	6,500	Rep.
Auditor of State.....	Otto L. Klaus.....	2	Dec.	1920	7,500	Rep.
Treasurer of State.....	Uz McMurtrie.....	2	Feb.	1921	7,500	Rep.
Supt. of Pub. Instruction.....	Horace Ellis.....	2	Mar.	1921	5,000	Rep.
Attorney General.....	Ele Stansbury.....	2	Jan.	1921	7,500	Rep.
Chief Justice.....	Lawson M. Harvey.....	6	Jan.	1923	6,000	Rep.

## IOWA—CAPITAL, DES MOINES.

Governor.....	W. L. Harding.....	2	Jan.	1921	\$5,000	Rep.
Lieutenant Governor.....	Ernest R. Moore.....	2	Jan.	1921	*	Rep.
Secretary of State.....	†W. C. Ramsay.....	2	Jan.	1921	4,000	Rep.
Auditor of State.....	Frank S. Shaw.....	2	Jan.	1921	4,000	Rep.
Treasurer of State.....	Edwin H. Hoyt.....	2	Jan.	1921	4,000	Rep.
Supt. of Pub. Instruction.....	†P. E. McClenahan.....	2	Jan.	1921	4,000	Rep.
Attorney General.....	H. M. Hayner.....	2	Jan.	1921	6,000	Rep.
Chief Justice.....	Scott M. Ladd.....	6	Jan.	1921	6,000	Rep.
Comm'r of Agriculture.....	Arthur R. Corey.....	1	Dec.	1919	3,000	Rep.
R. R. Commissioners.....	Dwight N. Lewis.....	4	Jan.	1923	3,000	Rep.
	John A. Guither.....	4	Jan.	1921	3,000	Rep.
	Charles Webster.....	4	Jan.	1923	3,000	Rep.

\*Same as Governor when acting as such. \$3000.00 as president of Senate.

†Takes office July 1, 1919.

## KANSAS—CAPITAL, TOPEKA.

Governor.....	Henry J. Allen.....	2	Jan.	1921	\$5,000	Rep.
Lieutenant Governor.....	C. S. Huffman.....	2	Jan.	1921	700	Rep.
Secretary of State.....	L. J. Pettijohn.....	2	Jan.	1921	2,600	Rep.
Auditor of State.....	F. W. Knapp.....	2	Jan.	1921	2,500	Rep.
Treasurer of State.....	Walter L. Payne.....	2	Jan.	1921	3,000	Rep.
Supt. of Pub. Instruction.....	Miss Lorraine E. Wooster.....	2	Jan.	1921	2,000	Rep.
Attorney General.....	R. J. Hopkins.....	2	Jan.	1921	4,000	Rep.
Chief Justice.....	W. A. Johnston.....	6	Jan.	1925	5,000	Rep.
Comm'r of Agriculture.....	J. O. Mohler.....	2	Jan.	1921	2,000	Rep.
Pub. Utilities Comm'n.....	C. S. Sessions.....	1	Jan.	1920	4,000	Rep.
	F. N. Kinke.....	2		1920	4,000	Rep.
	C. H. Foley.....	3		1923	4,000	Rep.

## KENTUCKY—CAPITAL, FRANKFORT.

Governor.....	A. O. Stanley.....	4	Dec.	1919	\$6,500	Dem.
Lieutenant Governor.....	Jas. D. Black.....	4	Jan.	1920	*	Dem.
Secretary of State.....	Jas. P. Lewis.....	4	Jan.	1920	4,000	Rep.
Auditor of State.....	R. L. Greene.....	4	Jan.	1920	3,600	Dem.
Treasurer of State.....	Sherman Goodpaster.....	4	Jan.	1920	4,200	Dem.
Supt. of Pub. Instruction.....	V. O. Gilbert.....	4	Jan.	1920	4,000	Dem.
Attorney General.....	Charles Morris.....	4	Jan.	1920	4,000	Dem.
Chief Justice.....	John D. Carrol.....	8	Jan.	1920	5,000	Dem.
Comm'r of Agriculture.....	Mat S. Cohen.....	4	Jan.	1920	2,500	Dem.
R. R. Commissioners.....	Lawrence Flinn.....	4	Jan.	1920	3,600	Dem.
	Sid Douthitt.....	4	Jan.	1920	3,000	Dem.
	Green Garrett.....	4	Jan.	1920	3,000	Rep.

\*\$10 per day for service.

## STATE GOVERNMENTS

547

## LOUISIANA—CAPITAL, BATON ROUGE.

Office	Name	Term years	Term ends		Annual Salary	Politics
			Mo.	Yr.		
Governor.....	Ruffin G. Pleasant.....	4	May,	1920	\$7,500	Dem.
Lieutenant Governor.....	Fernand Mouton.....	4	May,	1920	1,600	Dem.
Secretary of State.....	James J. Bailey.....	4	May,	1920	5,000	Dem.
Auditor of State.....	Paul Capdevielle.....	4	May,	1920	5,000	Dem.
Treasurer of State.....	Henry Hunsicker.....	4	May,	1920	4,000	Dem.
Supt. of Pub. Instruction.....	Thomas H. Harris.....	4	May,	1920	5,000	Dem.
Attorney General.....	A. V. Coco.....	4	May,	1920	5,000	Dem.
Chief Justice.....	Frank A. Monroe.....	12	April,	1922	6,000	Dem.
Comm'r of Agriculture.....	Harry D. Wilson.....	4	May,	1920	4,000	Dem.
R. E. Commissioners.....	John T. Michel.....	6	Dec.,	1922	3,000	Dem.
	Shelby Taylor.....	6	Dec.,	1920	3,000	Dem.
	Huey P. Long, Jr.....	6	Dec.,	1924	3,000	Dem.

## MAINE—CAPITAL, AUGUSTA.

Governor.....	Carl E. Milliken.....	2	Jan.,	1921	\$5,000	Rep.
Secretary of State.....	Frank W. Ball.....	2	Jan.,	1921	3,000	Rep.
Auditor of State.....	Roy L. Wardwell.....	2	Jan.,	1921	3,000	Rep.
Treasurer of State.....	Joseph W. Simpson.....	2	Jan.,	1921	2,500	Rep.
Supt. of Pub. Instruction.....	Augustus O. Thomas.....	3	June,	1920	4,000	Rep.
Attorney General.....	Guy H. Sturgis.....	2	Jan.,	1921	4,000	Rep.
Chief Justice.....	Leslie C. Cornish.....	7	June,	1924	5,000	Rep.
Comm'r of Agriculture.....	John A. Roberts.....	2	Jan.,	1921	2,000	Rep.
Pub. Utilities Comm'rs.....	Benjamin F. Cleaves.....	7	Nov.,	1921	5,000	Rep.
	Herbert W. Trafton.....	2	Nov.,	1924	4,500	Dem.
	Albert R. Greenlaw.....	2	Nov.,	1919	4,500	Rep.

## MARYLAND—CAPITAL, ANNAPOLIS.

Governor.....	E. C. Harrington.....	4	Jan.,	1920	\$ 4,500	Dem.
Secretary of State.....	Thomas W. Simmons.....	4	Jan.,	1920	2,000	Dem.
Auditor of State.....	J. Enos Ray, Jr.....	2	May,	1920	2,600	Dem.
Treasurer of State.....	Wm. P. Jackson.....	2	Jan.,	1920	2,500	Rep.
Supt. of Pub. Instruction.....	M. Bates Stephens.....	4	May,	1920	3,000	Dem.
Attorney General.....	Albert C. Ritchie.....	4	Dec.,	1920	5,000	Dem.
Chief Justice.....	A. Hunter Boyd.....	15	Nov.,	1924	6,800	Dem.
Comm'r of Agriculture.....	Dr. A. F. Woods.....	-----	-----	-----	-----	-----

## MASSACHUSETTS—CAPITAL, BOSTON.

Governor.....	Calvin Coolidge.....	1	Jan.,	1920	\$10,000	Rep.
Lieutenant Governor.....	Channing H. Cox.....	1	Jan.,	1920	2,000	Rep.
Secretary of State.....	Albert P. Langtry.....	1	Jan.,	1920	6,000	Rep.
Auditor of State.....	Alonzo B. Cook.....	1	Jan.,	1920	5,000	Rep.
Treasurer of State.....	Charles L. Burrill.....	1	Jan.,	1920	6,000	Rep.
Attorney General.....	Henry C. Atwill.....	1	Jan.,	1920	7,000	Rep.
Chief Justice.....	Arthur P. Rugg.....	Life	-----	-----	10,500	-----
Comm'r of Agriculture.....	Wilfrid Wheeler.....	3	Sept.,	1921	3,000	Rep.
Pub. Service Com.....	Frederick J. Macleod.....	3	July	1921	8,500	-----
	Joseph B. Eastman.....	2	July	1920	8,000	-----
	Everett E. Stone.....	1	July,	1919	8,000	-----

## MICHIGAN—CAPITAL, LANSING.

Office	Name	Term years	Term ends		Annual Salary	Politics
			Mo.	Yr.		
Governor.....	Albert E. Sleeper.....	2	Dec.	1920	\$ 5,000	Rep.
Lieutenant Governor.....	Swen D. Dickerson.....	2	Dec.	1920	800	Rep.
Secretary of State.....	Coleman C. Vaughan.....	2	Dec.	1920	2,500	Rep.
Auditor General.....	Orauel H. Fuller.....	2	Dec.	1920	2,500	Rep.
Treasurer of State.....	Samuel Odell.....	2	Dec.	1920	2,500	Rep.
Supt. of Pub. Instruction.....	Fred L. Keeler.....	2	June,	1921	4,000	Rep.
Attorney General.....	Alexander J. Groesbeck.....	2	Dec.	1920	5,000	Rep.
Chief Justice.....	John E. Bird.....	8	Dec.	1919	7,000	Rep.
State Bd. of Agriculture.....	Alfred J. Doherty.....	6	Dec.	1919	Expenses	Rep.
	Robert D. Graham.....	6	Dec.	1919	Expenses	Rep.
	William H. Wallace.....	6	Dec.	1921	Expenses	Rep.
	I. Roy Waterbury.....	6	Dec.	1921	Expenses	Rep.
	John W. Beaumont.....	6	Dec.	1923	Expenses	Rep.
	Jason Woodman.....	6	Dec.	1923	Expenses	Rep.
R. R. Commissioners.....	Addison A. Kelsar.....	6	Jan.	1923	3,000	Rep.
	Cassius L. Glasgow.....	6	Jan.	1921	3,000	Dem.
	Chas. S. Cunningham.....	6	Jan.	1919	3,000	Rep.

## MINNESOTA—CAPITAL, ST. PAUL.

Governor.....	J. A. A. Burnquist.....	2	Jan.	1921	\$7,000	Rep.
Lieutenant Governor.....	Thomas Frankson.....	2	Jan.	1921	2,000	Rep.
Secretary of State.....	Julius A. Schmsl.....	2	Jan.	1921	4,500	Rep.
Auditor of State.....	J. A. O. Preus.....	4	Jan.	1923	4,600	Rep.
Treasurer of State.....	Henry Rines.....	2	Jan.	1921	4,500	Rep.
Supt. of Pub. Instruction.....	J. M. McConnell.....	4	Jan.	1923	4,500	Rep.
Attorney General.....	Clifford L. Hilton.....	2	Jan.	1921	4,800	Rep.
Chief Justice.....	Calvin L. Brown.....	6	Jan.	1925	7,500	N. P.
R. R. Commissioners.....	Fred W. Putnam.....	6	Jan.	1925	4,500	Rep.
	Ira B. Mills.....	6	Jan.	1923	4,500	Rep.
	O. P. E. Jacobson.....	6	Jan.	1921	4,500	Rep.

## MISSISSIPPI—CAPITAL, JACKSON.

Governor.....	Theo. G. Bilbo.....	4	Jan.	1920	\$5,000	Dem.
Lieutenant Governor.....	Lee M. Russell.....	4	Jan.	1920	600	Dem.
Secretary of State.....	Jos. W. Power.....	4	Jan.	1920	2,500	Dem.
Auditor of State.....	R. E. Wilson.....	4	Jan.	1920	2,500	Dem.
Treasurer of State.....	J. P. Taylor.....	4	Jan.	1920	3,000	Dem.
Supt. of Pub. Instruction.....	W. F. Bond.....	4	Jan.	1920	2,600	.....
Attorney General.....	Ross A. Collins.....	4	Jan.	1920	3,000	.....
Chief Justice.....	B. M. Smith.....	3	Jan.	1926	4,500	.....
Comm'r of Agriculture.....	P. P. Garner.....	4	Jan.	1920	2,500	.....
R. R. Commissioners.....	Geo. R. Edwards.....	4	Jan.	1920	2,000	.....
	F. M. Shepperd.....	4	Jan.	1920	2,000	.....
	W. B. Wilson.....	4	Jan.	1920	2,000	.....

## MISSOURI—CAPITAL, JEFFERSON CITY.

Governor.....	Frederick D. Gardner.....	4	Jan.	1921	\$5,000	Dem.
Lieutenant Governor.....	Wallace Crossley.....	4	Jan.	1921	1,000	Dem.
Secretary of State.....	John L. Sullivan.....	4	Jan.	1921	3,000	Dem.
Auditor of State.....	George E. Hackman.....	4	Jan.	1921	3,000	Rep.
Treasurer of State.....	George H. Middlekamp.....	4	Jan.	1921	3,000	Dem.
Supt. of Pub. Instruction.....	Samuel A. Baker.....	4	Jan.	1923	3,000	Rep.
Attorney General.....	Frank W. McAllister.....	4	Jan.	1921	3,000	Dem.
Chief Justice.....	H. W. Bond.....	10	Jan.	1923	7,500	Dem.

## STATE GOVERNMENTS

549

## MONTANA—CAPITAL, HELENA.

Office	Name	Term ends			Annual Salary	Politics
		Term years	Mo.	Yrs.		
Governor	Samuel V. Stewart	4	Jan.,	1921	\$7,500	Dem.
Lieutenant Governor	W. W. McDowall	4	Jan.,	1921	*	Dem.
Secretary of State	C. T. Stewart	4	Jan.,	1921	3,000	Rep.
Auditor of State	Geo. P. Porter	4	Jan.,	1921	3,000	Rep.
Treasurer of State	H. L. Hart	4	Jan.,	1921	3,000	Rep.
Supt. of Pub. Instruction	May Trumper	4	Jan.,	1921	3,000	Rep.
Attorney General	S. C. Ford	4	Jan.,	1921	4,500	Rep.
Chief Justice	Theodore Brandly	6	Jan.,	1921	6,000	Rep.
Comm'r of Agriculture	Charles D. Greenfield	4	Jan.,	1921	2,500	Dem.
R. R. Commissioners	Dan Boyle	6	Jan.,	1923	4,000	Rep.
	J. E. McCormick	6	Jan.,	1921	4,000	Dem.
	Lee Dennis	6	Jan.,	1925	4,000	Rep.
	Charles P. Otter		(Appointive)		3,000	Rep.

\*\$10.00 per day actual attendance.

## NEBRASKA—CAPITAL, LINCOLN.

Governor	S. R. McKelvie	2	Jan.,	1921	\$2,500	Rep.
Lieutenant Governor	P. A. Barrows	2	Jan.,	1921	600	Rep.
Secretary of State	D. M. Amsherry	2	Jan.,	1921	2,000	Rep.
Auditor of State	Geo. W. Marsh	2	Jan.,	1921	2,500	Rep.
Treasurer of State	D. E. Cropsey	2	Jan.,	1921	2,500	Rep.
Supt. of Pub. Instruction	W. H. Clemmons	2	Jan.,	1921	2,000	N. P.
Attorney General	Clarence A. Davis	2	Jan.,	1921	2,000	Rep.
Chief Justice	Andrew M. Morrissey	6	Jan.,	1923	4,500	N. P.
R. R. Commissioners	T. L. Hall	6	Jan.,	1921	3,000	Rep.
	H. G. Taylor	6	Jan.,	1926	3,000	Rep.
	Vic Wilson	6	Jan.,	1923	2,000	Dem.

## NEVADA—CAPITAL, CARSON CITY.

Governor	Emmet D. Boyle	4	Jan.,	1923	\$7,000	Dem.
Lieutenant Governor	Maurice J. Sullivan	4	Jan.,	1923	3,600	Rep.
Secretary of State	George Brodigan	4	Jan.,	1923	3,600	Dem.
Controller	George A. Cole	4	Jan.,	1923	3,600	Dem.
Treasurer of State	Ed Malley	4	Jan.,	1923	3,600	Dem.
Supt. of Pub. Instruction	W. H. Hunting	4	Jan.,	1923	3,600	Rep.
Attorney General	Leonard E. Fowler	4	Jan.,	1923	3,600	Dem.
Chief Justice	Ben W. Coleman	6	Jan.,	1921	6,000	Dem.
R. R. Commissioners	J. F. Shaughnessy	3	Feb.,	1920	4,000	Dem.
	W. H. Simmons	3	Feb.,	1919	2,500	Rep.

## NEW HAMPSHIRE—CAPITAL, CONCORD.

Governor	John H. Bartlett	2	Jan.,	1921	\$3,000	Rep.
Secretary of State	Edwin C. Bean	2	Jan.,	1921	3,500	Rep.
Treasurer of State	John W. Plummer	2	Jan.,	1921	3,000	Rep.
Supt. of Pub. Instruction	Ernest W. Butterfield	6	Sept.,	1922	4,000	Rep.
Attorney General	Oscar L. Young	5	April,	1923	3,000	Rep.
Chief Justice	Frank N. Parsons				5,000	Rep.
Comm'r of Agriculture	Andrew L. Felker	3	Sept.,	1919	2,500	Dem.
Pub. Service Com.	W. T. Gunnison	6	June,	1921	3,700	Rep.
	T. W. D. Worthen	6	June,	1919	3,500	Dem.
	John W. Storrs	6	June,	1923	3,500	Rep.



## NEW JERSEY—CAPITAL, TRENTON.

Office	Name	Term years	Term ends		Annual Salary	Politi- tics
			Mo.	Yr.		
Governor	Walter E. Edge	3	Jan.	1920	\$10,000	Rep.
Secretary of State	Thomas F. Martin	5	April	1920	6,000	Dem.
Comptroller	Newton A. K. Bugbee	3	Feb.	1920	6,000	Rep.
Treasurer of State	William T. Read	3	April	1919	6,000	Rep.
Supt. of Pub. Instruction	Calvin N. Kendall	5	July	1921	10,000	Dem.
Attorney General	Thomas F. McCram	5	Jan.	1924	7,000	Rep.
Chief Justice	William S. Gumpere	7	Nov.	1922	13,000	Rep.

## NEW MEXICO—CAPITAL, SANTA FE.

Governor	O. A. Larrazolo	2	Dec.	1920	\$5,000	Rep.
Lieutenant Governor	Benj. F. Pankey	2	Dec.	1920	*	Rep.
Secretary of State	Manuel Martinez	2	Dec.	1920	3,000	Rep.
Auditor of State	Edward G. Sargent	2	Dec.	1920	3,000	Rep.
Treasurer of State	Charles U. Strong	2	Dec.	1920	3,000	Rep.
Supt. of Pub. Instruction	J. H. Wagner	2	Dec.	1920	3,000	Rep.
Attorney General	O. O. Askren	2	Dec.	1920	4,000	Rep.
Chief Justice	H. F. Reynolds	6	Dec.	1924	6,000	Rep.
Corporation Commission	J. M. Luna	6	Dec.	1924	3,000	Rep.

\*\$10.00 per day while acting.

## NEW YORK—CAPITAL, ALBANY.

Governor	Alfred E. Smith	2	Dec.	1920	\$10,000	Dem.
Lieutenant Governor	Harry C. Walker	2	Dec.	1920	5,000	Dem.
Secretary of State	Francis M. Hugo	2	Dec.	1920	6,000	Rep.
State Comptroller	Eugene M. Travis	2	Dec.	1920	8,000	Rep.
Treasurer of State	James L. Wells	2	Dec.	1920	6,000	Rep.
Comm'r of Education	John H. Finley, President of the University				10,000	
Attorney General	Charles D. Newton	2	Dec.	1920	10,000	Rep.
Ch. Judge Crt. of Appeals	Frank E. Hiscock	14	Dec.	1926	10,500	
Dept. of Farms & Markets	John Mitchell		April	1927	*	
	Mary B. Van Arsdale		April	1921	*	
	James H. Killough		April	1925	*	
	Lewis L. Morrell		April	1928	*	
	Datus Clark		April	1919	*	
	Frank W. Howe		April	1923	*	
	John G. Pambleton		April	1924	*	
	William E. Dana		April	1920	*	
	William F. Pratt		April	1926	*	
	John Y. Getow		April	1922	*	
Public Service Com'rs First Dist. (New York)	Samuel H. Ordway		Jan.	1919	\$15,000	
	Charles Buckley Hubbell		Feb.	1919	15,000	
	Frederick J. H. Kracke		Feb.	1920	15,000	
	Travis H. Whitney		Feb.	1921	15,000	
	Charles S. Harvey		Feb.	1922	15,000	
Public Service Com'rs Second Dist. (Albany)	Thomas F. Fennell		Feb.	1920	15,000	
	Frank Irvine		Feb.	1921	15,000	
	John A. Barhite		Feb.	1922	15,000	
	Charles B. Hill (Chairman)		Feb.	1923	15,000	
	Jerome L. Cheney		Feb.	1919	15,000	

\*Salary and term fixed by the Council.

## STATE GOVERNMENTS

551

## NORTH CAROLINA—CAPITAL, RALEIGH.

Office	Name	Term years	Term ends		Annual Salary	Politics
			Mo.	Yr.		
Governor.....	Thomas W. Bickett.....	4	Jan.,	1921	\$6,500	Dem.
Lieutenant Governor.....	O. Max Gardner.....	4	Jan.,	1921	*	Dem.
Secretary of State.....	J. Bryan Grimes.....	4	Jan.,	1921	3,500	Dem.
Auditor of State.....	W. P. Wood.....	4	Jan.,	1921	3,000	Dem.
Treasurer of State.....	R. R. Lacy.....	4	Jan.,	1921	3,500	Dem.
Supt. of Pub. Instruction.....	E. C. Brooks.....	4	Jan.,	1921	3,000	Dem.
Attorney General.....	J. S. Manning.....	4	Jan.,	1921	3,000	Dem.
Chief Justice.....	Walter Clark.....	8	Jan.,	1927	4,250	Dem.
Comm'r of Agriculture.....	Wm. A. Graham.....	4	Jan.,	1921	3,500	Dem.
R. R. Commissioners.....	W. T. Lee.....	6	Jan.,	1923	3,500	Dem.
	George P. Pell.....	6	Jan.,	1926	3,500	Dem.
	A. J. Maxwell.....	6	Jan.,	1921	3,500	Dem.
Insurance Commissioner.....	James R. Young.....	4	Jan.,	1921	3,500	Dem.

\*The Lieutenant Governor receives \$6 per day during sittings of the Legislature and mileage

## NORTH DAKOTA—CAPITAL, BISMARCK.

Governor.....	Lynn J. Frazier.....	2	Jan.,	1921	\$5,000	N. P.
Lieutenant Governor.....	Howard R. Wood.....	2	Jan.,	1921	1,000	N. P.
Secretary of State.....	Thomas Hall.....	2	Jan.,	1921	3,000	N. P.
Auditor of State.....	Carl R. Kostitzky.....	2	Jan.,	1921	3,000	N. P.
Treasurer of State.....	Obert A. Olson.....	2	Jan.,	1921	3,000	N. P.
Supt. of Pub. Instruction.....	Minnie J. Nielson.....	2	Jan.,	1921	3,000	Ind.
Attorney General.....	William Langer.....	2	Jan.,	1921	3,800	N. P.
Chief Justice.....	A. M. Christianson.....	6	Jan.,	1921	6,000	N. P.
Comm'r of Agriculture.....	J. N. Hagan.....	3	Jan.,	1921	3,000	N. P.
R. R. Commissioners.....	S. J. Aandahl.....	2	Jan.,	1921	2,000	N. P.
	C. F. Dupuis.....	2	Jan.,	1921	2,000	N. P.
	Frank Millhollan.....	2	Jan.,	1921	2,000	N. P.

## OHIO—CAPITAL, COLUMBUS.

Governor.....	James M. Cox.....	2	Jan.,	1921	\$10,000	Dem.
Lieutenant Governor.....	Clarence J. Brown.....	2	Jan.,	1921	1,500	Rep.
Secretary of State.....	William D. Fulton.....	2	Jan.,	1921	6,600	Dem.
Auditor of State.....	A. V. Donahay.....	4	Jan.,	1921	6,500	Dem.
Treasurer of State.....	Rudolph W. Archer.....	2	Jan.,	1921	6,500	Rep.
Supt. of Pub. Instruction.....	Frank B. Pearson.....	4	Feb.,	1920	4,000	Rep.
Attorney General.....	John G. Price.....	2	Jan.,	1921	6,500	Rep.
Chief Justice.....	Hugh L. Nichols.....	6	Dec.,	1920	7,000	Dem.
Secretary of Agriculture.....	N. E. Shaw.....	2		1921	4,000	Dem.

## OKLAHOMA—CAPITAL, OKLAHOMA CITY.

Governor.....	J. B. A. Robertson.....	4	Jan.,	1923	\$4,500	Dem.
Lieutenant Governor.....	M. E. Trapp.....	4	Jan.,	1923	1,000	Dem.
Secretary of State.....	Joe S. Morris.....	4	Jan.,	1923	2,500	Dem.
Auditor of State.....	Frank Carter.....	4	Jan.,	1923	2,500	Dem.
Treasurer of State.....	A. N. Lescraft.....	4	Jan.,	1923	3,000	Dem.
Supt. of Pub. Instruction.....	S. H. Wilson.....	4	Jan.,	1923	2,500	Dem.
Attorney General.....	S. F. Freeling.....	4	Jan.,	1923	4,000	Dem.
Chief Justice.....	Summers Hardy.....	4	Jan.,	1923	4,000	Dem.
Comm'r of Agriculture.....	J. A. Whitehurst.....	4	Jan.,	1923	2,500	Dem.

## STATE GOVERNMENTS

## OREGON—CAPITAL, SALEM.

Office	Name	Term years	Term ends		Annual Salary	Politi- cians
			Mo.	Yr.		
Governor	James Withycombe	4	Jan.	1923	\$5,000	Rep.
Secretary of State	Ben W. Olcott	4	Jan.	1921	4,500	Rep.
Auditor of State	O. P. Hoff	4	Jan.	1923	4,500	Rep.
Treasurer of State	J. A. Churchill	4	Jan.	1923	3,000	Rep.
Supt. of Pub. Instruction	Geo. M. Brown	4	Jan.	1923	3,000	Rep.
Attorney General	Thos. A. McBride	6	Jan.	1921	4,500	Rep.
Chief Justice	A. H. Lea	—	Appointive	—	3,000	—
Secy. State Fair Board	H. H. Corey	4	Jan.	1921	4,000	Rep.
Pub. Service Comm'rs	Fred G. Buchtel	4	Jan.	1921	4,000	Rep.
	Fred A. Williams	4	Jan.	1923	4,000	Rep.

## PENNSYLVANIA—CAPITAL, HARRISBURG.

Governor	Wm. C. Sproul	4	Jan.	1923	\$10,000	Rep.
Lieutenant Governor	Edward E. Beidleman	4	Jan.	1923	5,000	Rep.
Secretary of State	Cyrus E. Woods	*	—	—	8,000	Rep.
Auditor of State	Charles A. Snyder	4	May	1921	8,000	Rep.
Treasurer of State	Harron M. Kephart	4	May	1921	8,000	Rep.
Supt. of Pub. Instruction	Nathan C. Schaeffer	4	April	1921	5,000	—
Attorney General	Wm. I. Schaffer	—	—	—	12,000	Rep.
Chief Justice	J. Ray Brown	21	Jan.	1921	12,500	Rep.
Comm'r of Agriculture	Prof. Frederik Rossmussen	*	—	—	6,000	Rep.
Pub. Service Commission	Wm. D. B. Atney, Chairman	10	July	1927	10,500	Rep.
	Milton J. Brecht	10	July	1920	10,000	Rep.
	John S. Rilling	10	July	1923	10,000	Dem.
	James Alcorn	10	July	1919	10,000	Rep.
	Wm. A. Magee	10	July	1919	10,000	Rep.
	Michael J. Ryan	10	July	1919	10,000	Dem.
	Harold M. McClure	10	July	1919	10,000	Rep.

\*Until superseded.

## RHODE ISLAND—CAPITAL, PROVIDENCE.

Governor	R. Livingston Beekman	2	Jan.	1921	\$3,000	Rep.
Lieutenant Governor	Emery J. San Souci	2	Jan.	1921	1,500	Rep.
Secretary of State	J. Fred Parker	2	Jan.	1921	4,500	Rep.
Auditor of State	Philip H. Wilbour	3	Jan.	1921	**	Rep.
Treasurer of State	Richard W. Jennings	2	Jan.	1921	5,000	Rep.
Supt. of Pub. Instruction	Walter E. Ranger	*	—	—	—	—
Attorney General	Herbert A. Rice	2	Jan.	1921	6,500	Rep.
Chief Justice	Christopher F. Parkhurst	Life	—	—	8,000	—
State Board of Agricul.	John J. Dunn	—	—	—	—	—
Pub. Utilities Com.	†William C. Bliss, Chm.	6	—	—	4,000	Rep.
	†Samuel R. Hudson	6	—	—	3,500	Rep.
	†Robert F. Rodman	6	—	—	3,500	Rep.

\*Elected by and salary fixed by State Board of Education.

\*\*State auditor is ex-officio Insurance Commissioner. Elected by General Assembly. Salary State Auditor, \$2,500 and of Insurance Commissioner, \$1,500.

††Public Utilities Commission members appointed by Governor and confirmed by Senate.

## SOUTH CAROLINA—CAPITAL, COLUMBIA.

Governor	R. A. Cooper, Columbia, S. C.	2	Jan.	1921	\$5,000	Dem.
Lieutenant Governor	J. T. Liles, Orangeburg, S. C.	2	Jan.	1921	750	Dem.
Secretary of State	W. Banks Dove, Columbia	2	Jan.	1922	2,500	Dem.
Auditor of State	R. L. Osborne, Columbia	2	Jan.	1921	2,500	Dem.
Treasurer of State	S. T. Carter, Columbia	2	Jan.	1921	2,500	Dem.
Supt. of Pub. Instruction	J. E. Swearingen, Columbia	2	Jan.	1921	2,500	Dem.
Attorney General	Samuel M. Wolfe, Columbia	2	Jan.	1921	2,500	Dem.
Chief Justice	Eugene B. Gary	10	Jan.	1924	3,000	Dem.
Comm'r of Agriculture	B. Harris	10	Jan.	1924	3,000	Dem.
R. R. Commissioners	Frank A. Shealey, Columbia	6	Jan.	1924	2,500	Dem.
	James Camster, Columbia	6	Jan.	1923	2,500	Dem.
	H. H. Arnold, Columbia	6	—	—	2,500	—

## SOUTH DAKOTA—CAPITAL, PIERRE.

Office	Name	Term years	Term ends		Annual Salary	Polit- ics
			Mo.	Yr.		
Governor.....	Peter Norbeck.....	2	Jan.	1921	\$3,000	Rep.
Lieutenant Governor.....	W. H. McMaster.....	2	Jan.	1921	-----	Rep.
Secretary of State.....	C. A. Burkhardt.....	2	Jan.	1921	1,800	Rep.
Auditor of State.....	Jay E. Reeves.....	2	Jan.	1921	1,800	Rep.
Treasurer of State.....	G. H. Halgerson.....	2	Jan.	1921	1,800	Rep.
Supt. of Pub. Instruction.....	Fred L. Shaw.....	2	Jan.	1921	1,800	Rep.
Attorney General.....	Byron S. Payne.....	2	Jan.	1921	1,600	Rep.
R. R. Commissioners.....	P. W. Dougherty.....	6	Jan.	1921	4,000	Rep.
	John J. Murphy.....	6	Jan.	1925	4,000	Rep.
	Dawes Brisbane.....	2	Jan.	1921	-----	Rep.

## TENNESSEE—CAPITAL, NASHVILLE.

Governor.....	Albert H. Roberts.....	2	Jan.	1921	*\$4,000	Dem.
Secretary of State.....	Ike B. Stevens.....	4	Mar.	1921	3,500	Dem.
Auditor of State.....	S. P. Anderson.....	2	Jan.	1919	3,000	Dem.
Treasurer of State.....	Bill McAllister.....	2	Mar.	1921	3,500	Dem.
Supt. of Pub. Instruction.....	S. W. Sherrill.....	2	Mar.	1919	3,000	Dem.
Attorney General.....	Frank M. Thompson.....	5	July	1919	3,000	Dem.
Chief Justice.....	E. T. Lunsden.....	8	Sept.	1923	5,000	Dem.
Comm'r of Agriculture.....	H. K. Bryson.....	2	June	1919	3,000	Dem.
R. R. Commissioners.....	B. A. Enloe.....	6	Jan.	1922	3,600	Dem.
	Harvey H. Hannah.....	6	Jan.	1924	3,000	Dem.
	Geo. N. Welsh.....	6	Jan.	1920	3,000	Dem.

\*Expenses and maintenance of the Governor's Mansion, \$3,500.

## TEXAS—CAPITAL, AUSTIN.

Governor.....	W. P. Hobby.....	2	Jan.	1921	\$4,000	Dem.
Lieutenant Governor.....	W. A. Johnson.....	2	Jan.	1921	\$5 day	Dem.
Secretary of State.....	Geo. F. Howard.....	2	Jan.	1921	2,000	Dem.
Auditor of State.....	H. B. Terrell.....	2	Jan.	1921	2,500	Dem.
Treasurer of State.....	J. W. Baker.....	2	Jan.	1921	2,500	Dem.
Supt. of Pub. Instruction.....	Annie Webb Blanton.....	2	Jan.	1921	4,000	Dem.
Attorney General.....	C. M. Cureton.....	2	Jan.	1921	4,000	Dem.
Chief Justice.....	Nelson Phillips.....	6	Jan.	1925	5,000	Dem.
Comm'r of Agriculture.....	Fred W. Davis.....	2	Jan.	1921	3,600	Dem.
R. R. Commissioners.....	Allison Mayfield.....	6	Jan.	1922	4,000	Dem.
	Earle Mayfield.....	6	Jan.	1920	4,000	Dem.
	C. E. Gilmore.....	6	Jan.	1924	4,000	Dem.

## UTAH—CAPITAL, SALT LAKE CITY.

Governor.....	Simon Bamberger.....	4	Jan.	1921	\$6,000	Dem.
Secretary of State.....	Harden Bennion.....	4	Jan.	1921	4,000	Dem.
Auditor of State.....	Joseph Rible.....	4	Jan.	1921	3,000	D. F.
Treasurer of State.....	D. O. Larson.....	4	Jan.	1921	2,500	Dem.
Supt. of Pub. Instruction.....	E. G. Gowans.....	4	Jan.	1921	3,000	N. F.
Attorney General.....	Dan B. Shields.....	4	Jan.	1921	4,000	Dem.
Chief Justice.....	J. E. Frick.....	6	Jan.	1921	5,000	-----

## VERMONT—CAPITAL, MONTPELIER.

Office	Name	Term years	Term ends		Annual Salary	Politi- tics
			Mo.	Yr.		
Governor	Percival W. Clement	2	Jan.	1921	\$3,000	Rep.
Lieutenant Governor	Mason S. Stone	2	Jan.	1921	\$8 day	Rep.
Secretary of State	Harry A. Block	2	Jan.	1921	3,500	Rep.
Auditor of State	Benjamin Gates	2	Jan.	1921	3,000	Rep.
Treasurer of State	Walter F. Scott	2	Jan.	1921	2,000	Rep.
Supt. of Pub. Instruction	M. B. Ellegas	2	Feb.	1919	5,000	Rep.
Attorney General	Frank C. Archbold	2	Jan.	1921	2,500	Rep.
Chief Justice	John H. Watson	2	Feb.	1921	4,000	-----
Comm'r of Agriculture	W. S. Brigham	2	Feb.	1919	3,000	-----
E. R. Commissioners	W. A. Dutton	2	Feb.	1919	2,300	-----
	W. H. Warner	2	Feb.	1919	1,700	-----
	E. H. Porter	2	Feb.	1919	1,700	-----
Bank Commissioner	Frank C. Williams	2	Feb.	1919	3,000	-----
Dir. of St. Institutions	John E. Weske	2	Feb.	1919	3,000	-----
State Engineer	H. M. McIntosh	2	Feb.	1919	3,000	-----
Highway Commissioner	Stoddard B. Bates	2	Feb.	1919	2,500	-----

## VIRGINIA—CAPITAL, RICHMOND.

Governor	Westmorland Davis	4	Feb.	1922	\$5,000	Dem.
Lieutenant Governor	John Buchanan	4	Feb.	1922	720	Dem.
Secretary of State	B. O. James	4	Feb.	1922	2,800	Dem.
Auditor of State	C. Lee Moore	4	Feb.	1920	4,500	Dem.
Treasurer of State	Chas. A. Johnston	4	Feb.	1922	2,000	Dem.
Supt. of Pub. Instruction	Harris Hart	4	Feb.	1922	4,000	Dem.
Attorney General	John R. Saunders	4	Feb.	1922	4,000	Dem.
Chief Justice	Stafford G. Whitte	12	Feb.	1921	5,200	Dem.
Comm'r of Agriculture	Geo. W. Koher	4	Feb.	1922	3,500	Dem.
E. R. Commissioners	William F. Rhee	6	Feb.	1920	4,000	Dem.
	Robert E. Williams	6	Feb.	-----	4,500	Dem.

## WASHINGTON—CAPITAL, OLYMPIA.

Governor	Ernest Lister	4	Jan.	1921	\$6,000	Dem.
Lieutenant Governor	Louis F. Hart	4	Jan.	1921	1,200	Rep.
Secretary of State	I. M. Howell	4	Jan.	1921	3,000	Rep.
Auditor of State	C. W. Clauseu	4	Jan.	1921	3,000	Rep.
Treasurer of State	W. S. Sherman	4	Jan.	1921	3,000	Rep.
Supt. of Pub. Instruction	Josaphine C. Preston	4	Jan.	1921	3,000	Rep.
Attorney General	W. V. Tanner	4	Jan.	1921	3,000	Rep.
Chief Justice	Stephen J. Chadwick	6			6,000	-----
Comm'r of Agriculture	Frank Benson	*			4,000	Rep.
Pub. Service Commrs.	Frank Spinning	*			5,000	-----
	Arthur Lewis	*			5,000	-----
	E. F. Blaine	*			5,000	-----

\*Term runs at pleasure of Governor.

## WEST VIRGINIA—CAPITAL, CHARLESTON.

Governor	John J. Cornwell	4	Apr.	1921	\$5,000	Dem.
Secretary of State	Houston G. Young	4	Apr.	1921	4,000	Rep.
Auditor of State	J. S. Darst	4	Apr.	1921	4,500	Rep.
Treasurer of State	W. S. Johnson	4	Apr.	1921	3,500	Rep.
Supt. of Pub. Instruction	Morris P. Shawkey	4	Apr.	1921	4,000	Rep.
Attorney General	Edward T. England	4	Apr.	1921	4,000	Rep.
Comm'r of Agriculture	James H. Stewart	4	Apr.	1921	4,000	Rep.
State Tax Comm'r.	Walter S. Hallanan	4	Apr.	1921	4,000	Rep.
St. Compensation Com.	Lee Ott	4	Apr.	1921	6,000	Rep.

## WISCONSIN—CAPITAL, MADISON.

Office	Name	Term years	Term ends		Annual Salary	Politi- cals
			Mo.	Yr.		
Governor	Emanuel L. Philipp	2	Jan.,	1921	\$5,000	Rep.
Lieutenant Governor	Edward F. Dithmar	2	Jan.,	1921	1,000	Rep.
Secretary of State	Merlin Hull	2	Jan.,	1921	5,000	Rep.
Auditor of State	Henry Johnson	2	Jan.,	1921	5,000	Rep.
Treasurer of State	O. P. Cary	4	July,	1921	5,000	N. P.
Supt. of Pub. Instruction	John J. Blaine	2	Jan.,	1921	5,000	Rep.
Attorney General	John B. Winslow	10	Jan.,	1926	7,500	N. P.
Chief Justice	Christian P. Norgard	4	Feb.,	1919	5,000	-----
Comm'r of Agriculture	Carl D. Jackson	6	Feb.,	1919	5,000	-----
R. R. Commissioners	Henry Trumbower	6	Feb.,	1923	5,000	-----
	John S. Allen	6	Feb.,	1921	5,000	-----

## WYOMING—CAPITAL, CHEYENNE.

Governor	Robert D. Carey	4	-----	-----	\$4,000	-----
Secretary of State	W. E. Chapin	4	-----	-----	3,000	-----
Auditor of State	I. C. Jufferis	4	-----	-----	3,000	-----
Treasurer of State	A. D. Hoskins	4	-----	-----	3,000	-----
Supt. of Pub. Instruction	Mrs. Catherine Morton	4	-----	-----	3,000	-----
Attorney General	W. L. Walls	4	-----	-----	3,000	-----
Chief Justice	C. N. Potter	8	-----	-----	4,000	-----
Dir. Experimental Farms	W. L. Quayle	-----	-----	-----	4,800	-----
Pub. Service Comm'rs	Governor, Secretary of State & Auditor of State	-----	-----	-----	-----	-----

## GOVERNMENTS, TERRITORIES, AND INSULAR POSSESSIONS.

## ALASKA—CAPITAL, JUNEAU.

Office	Name	Term years	Term ends		Annual Salary	Poll- tics
			Mo.	Yr.		
Governor.....	Thos. Riggs, Jr.....	4	May,	1921	\$7,000	Dem.
Secretary of State.....	Charles E. Davidson.....	4	July,	1921	4,000	Dem.
Treasurer of State.....	Walstein G. Smith.....	4	Jan.,	1923	4,000	Dem.
Attorney General.....	Geo. B. Grigsby.....	4	Nov.,	1920	5,000	Dem.

## HAWAII—CAPITAL, HONOLULU.

Governor.....	Charles J. McCarthy.....	4	June,	1922	\$7,000	Dem.
Secretary of Territory.....	Curis P. Iaukea.....	4	Mar.,	1921	4,000	Dem.
Auditor of Territory.....	Manley G. K. Hopkins.....	4	June,	1921	4,200	Dem.
Treasurer of Territory.....	Delbert E. Metzger.....	4	June,	1922	4,200	Dem.
Supt. of Pub. Instruction.....	Henry W. Kipuey.....	4	June,	1922	4,300	Dem.
Attorney General.....	Harry Irwin.....	4	Aug.,	1922	4,500	Dem.
Chief Justice.....	James L. Coke.....	4	Mar.,	1922	6,000	Dem.
Pres. Bd. Agr. & For.....	A. H. Rice.....	4	Dec.,	1921	4,300	Rep.
Pub. Utilities Com'n.....	William T. Carden.....	3	July,	1921	1,200	Rep.
	Ingram M. Stainback.....	3	Dec.,	1921	1,200	Dem.
	A. J. Gignoux.....	3	June,	1920	1,200	Dem.
Supt. Public Works.....	Lynnan H. Bigelow.....	4	July,	1922	4,800	Dem.
Comm. Public Lands.....	Charles T. Bailey.....	4	Feb.,	1923	4,200	
Surveyor.....	Walter E. Wall.....	4	May,	1921	3,600	Rep.
High Sheriff.....	William P. Jarrett.....	4	June,	1922	3,000	Dem.

## GUAM—CAPITAL, AGANA.

Governor.....	Capt. W. W. Gilmer.....					
Auditor of State.....	W. G. Johnston.....					
Treasurer of State.....	John Torres.....					
Attorney General.....	Com. John A. McGee.....					
Chief Justice.....	Vicente Camacho.....					

## PANAMA CANAL—CAPITAL, BALBOA HEIGHTS.

Governor.....	Col. Chester Harding.....		Jan.,	1921	\$10,000	
Engineer of Maintenance.....	W. J. Douglas.....				7,000	
Executive Secretary.....	C. A. McIvalne.....				6,000	
Auditor.....	H. A. A. Smith.....				7,000	
Collector.....	T. L. Clear.....				5,000	
Supt. Div. of Schools.....	A. E. Lang.....				3,600	
District Attorney.....	Charles R. Williams.....	4	June,	1919	5,000	
District Judge.....	J. W. Hanson.....	3	Nov.,	1922	6,000	
Joint Commission.....	Julis J. Fabrega.....					
	George A. Connolly.....					
	Frederico Boyd.....					
	Burt New.....					

Appointments to offices are non-political and time of service, except as noted, is not limited.

## PHILIPPINE ISLANDS—CAPITAL, MANILA.

Office	Name	Term years	Term ends		Annual Salary	Politics
			Mo.	Yr.		
Governor.....	Francis Burton Harrison.....	*			\$18,000	
Vice-Governor and Secy of Public Instruction.....	Charles E. Yeater.....	*			10,000	
Secretary of the Interior.....	Rafael Palma.....	*			8,000	
Insular Auditor.....	I. B. Dexter.....	*			6,000	
Insular Treasurer.....	Albert P. Fitzsimmons.....				5,400	
Attorney General.....	Quintin Paredes.....				4,500	
Chief Justice.....	Cayetano S. Arellano.....	*			8,000	
Secy. of Agriculture and Natural Resources.....	Galicano Apacible.....				6,000	

\*Appointed by the President of the United States. Terms of all indefinite.

## PORTO RICO—CAPITAL, SAN JUAN.

Governor.....	Arthur Yager.....	***			\$10,800	
Exec. Secy of Porto Rico.....	R. Sisco Pacheco.....	†			4,000	
Auditor of Porto Rico.....	J. W. Bonner.....	4	Dec.,	1918	5,000	
Treasurer of Porto Rico.....	Jose E. Benedicto.....	4	Sept.,	1921	5,000	
Comm'r of Education.....	Paul G. Miller.....	4	Jan.,	1920	5,000	
Attorney General.....	Howard L. Kern.....	4	Dec.,	1918	5,000	
Chief Justice.....	Jose C. Hernandez.....	Life			6,500	
Comm'r of Agri. & Labor.....	Manuel Camunas.....	4	Sept.,	1921	5,000	
Comm'r of Interior.....	Guillermo Esteves.....	4	Feb.,	1922	5,000	
Comm'r of Health.....	Dr. Alejandro Ruiz Soler.....	4	Sept.,	1921	5,000	

\*\*Holds office at the pleasure of the President.

†Holds office at the pleasure of the Governor.

## AMERICAN SAMOA—CAPITAL, PAGO PAGO.

Governor.....	Com. John M. Poyer, U. S. N.....					
Secretary of Native Affairs.....						
Chief Justice and Supt. of pub. instruction.....	A. M. Noble.....				\$3,800	
Health officer.....	Lieut. Com. L. Dollard, Med. Corps, U. S. N.....					
Chief Customs Officer.....	Lieut. Com. L. W. Strum, U. S. N. R. F.....					
Treasurer.....	Lieut. Com. S. M. Mathes, Pay Corps, U. S. N.....					
Auditor.....	Lieut. R. C. Vasey, Pay Corps, U. S. N.....					

Appointments are non-political and time of service not limited. The officials receive the salary of their rank in the Navy.



## COMMISSIONERS FOR IOWA IN OTHER STATES.

List of Commissioners for Iowa in other states, qualified to act as such on the first day of June, 1919, whose terms of office will not expire prior to August 8, 1919; showing their names, postoffice addresses, date of commission, qualification and expiration of commission.

## NEW YORK.

Name	Postoffice	Date of Expiration of Commission	Date On and After which Qualified	
Hatley K. Armstrong	Penn Yan	January 10, 1922	January 10,	1919
Ella F. Braman	New York City	October 31, 1919	November	1916
Geo. H. Corey	New York City	January 9, 1921	January 9,	1918

## PENNSYLVANIA.

John S. Wurtz	Philadelphia	September 26, 1920	September 26,	1917
Thomas J. Hunt	Philadelphia	July 5, 1920	July 5,	1917
Louis Kaszsedt	Philadelphia	November 28, 1919	November 27,	1916

## DISTRICT OF COLUMBIA.

Isaac E. Hitt	Washington	December 8, 1921	December 8,	1918
---------------	------------	------------------	-------------	------

## WASHINGTON.

E. S. Hayward	Bremerton	August 8, 1919	August 9,	1916
---------------	-----------	----------------	-----------	------

## LEGAL WEIGHTS FOR IOWA.

	Pounds		Pounds
Apples .....	48	Onions .....	52
Apples, dried .....	24	Onion top sets.....	28
Alfalfa seed .....	60	Onion bottom sets.....	32
Barley .....	48	Orchard grass seed .....	14
Beans, green, unshelled.....	56	Osage orange seed .....	32
Beans, dried .....	60	Parasnips .....	45
Beans, Lima .....	56	Peaches .....	48
Beets .....	56	Peaches, dried .....	33
Blue grass seed .....	14	Peanuts .....	22
Bran .....	20	Pears .....	45
Bromus inermis .....	14	Peas, green, unshelled.....	60
Broom corn seed .....	50	Peas, dried .....	60
Buckwheat .....	48	Plums .....	48
Carrots .....	50	Popcorn on the ear.....	70
Castor beans, shelled.....	50	Popcorn, shelled .....	56
Charcoal .....	20	Potatoes .....	60
Cherries .....	40	Quinces .....	48
Clover seed .....	60	Rape seed .....	50
Coal .....	80	Red top seed.....	14
Coke .....	40	Rutabagas .....	60
Corn on the cob (field).....	70	Rye .....	66
Corn in the ear, unhusked (field) ..	75	Salt .....	80
Corn, shelled (field).....	56	Sand .....	130
Corn meal .....	48	Shorts .....	20
Cucumbers .....	48	Sorghum saccharatum seed.....	50
Emmer .....	40	Spelt .....	40
Flax seed .....	56	Sweet corn .....	50
Grapes, with stems.....	40	Sweet potatoes .....	50
Hemp seed .....	44	Timothy seed .....	45
Hickory nuts, hulled .....	50	Tomatoes .....	50
Hungarian grass seed .....	50	Turnips .....	55
Kaffir corn .....	56	Walnuts, hulled .....	60
Lime .....	80	Wheat .....	60
Millet seed .....	50	All root crops not specified above..	50
Oats .....	32		

## LEGAL HOLIDAYS IN IOWA.

January 1, New Year's Day; February 12, Lincoln's Birthday; February 22, Washington's Birthday; May 30, Decoration Day; July 4, Independence Day; the first Monday in September, Labor Day; the day of the general election; Thanksgiving Day and December 25, Christmas.

## ACREAGE OF THE STATE BY COUNTIES.

In the year 1917 the Land Office of the State of Iowa, assisted by a delegated representative of the Department of Agriculture at Washington, prepared a table showing the land area of the State of Iowa, and the different divisions thereof, exclusive of the surveyed lakes or lake beds, and all of the surveyed streams of the State.

The table was made, based upon the different surveys made by the United States, and is approximately correct.

The table is as follows:

Total acreage, 85,780,549.74, or 55,907 square miles, divided as follows:

Urban .....	421,180
Railroad right of way .....	126,079
Public roads .....	532,708
Private owned .....	34,400,586
Waste land not used .....	321,926

## ADAIR COUNTY.

Range		Acres	Range		Acres
Township 74-----	30 W.	23,132.77	Township 76-----	31 W.	22,800.82
	31 W.	22,635.59		32 W.	22,875.03
	32 W.	22,924.63		33 W.	22,987.03
	33 W.	23,027.74		Township 77-----	30 W.
Township 75-----	30 W.	23,135.33	31 W.		22,919.05
	31 W.	22,836.01	32 W.		22,972.27
	32 W.	23,079.71	33 W.	22,995.20	
Township 76-----	33 W.	23,165.00	Total acres .....	367,695.19	
	30 W.	23,149.52			

Square miles, 574.

## ADAMS COUNTY.

Township 71-----	32 W.	23,048.09	Township 72-----	35 W.	22,412.22	
	33 W.	23,061.59		Township 73-----	32 W.	22,975.57
	34 W.	23,091.94	33 W.		23,037.57	
	35 W.	22,615.83	34 W.	23,039.06		
Township 72-----	32 W.	22,731.92	35 W.	22,500.30	Total acres .....	274,643.54
	33 W.	23,117.73				
	34 W.	23,081.52				

Square miles, 429.

## ALLAMAKEE COUNTY.

Township 96-----	3 W.	14,788.54	Township 98-----	5 W.	23,004.47	
	4 W.	23,289.19		0 W.	23,589.51	
	5 W.	23,052.72	Township 99-----	3 W.	6,928.42	
	6 W.	22,459.23		4 W.	23,047.43	
Township 97-----	2 W.	4,328.68	Township 100-----	5 W.	21,129.51	
	3 W.	21,850.04		6 W.	23,107.84	
	4 W.	23,305.53	3 W.	8,364.13		
	5 W.	22,972.44	4 W.	18,946.54		
Township 98-----	6 W.	22,587.10	5 W.	19,376.39	Total acres .....	411,274.23
	2 W.	5,957.66	6 W.	19,319.23		
	3 W.	23,111.89				
	4 W.	23,248.42				

Square miles, 643.

## APPANOOSE COUNTY.

	Range	Acres		Range	Acres
Township 67	16 W.	12,935.66	Township 69	17 W.	23,204.08
	17 W.	18,238.49		18 W.	23,110.36
	18 W.	13,446.22		19 W.	23,139.21
	19 W.	18,340.90		16 W.	22,294.18
Township 68	16 W.	23,158.82	Township 70	17 W.	22,757.13
	17 W.	23,221.76		18 W.	22,887.68
	18 W.	22,921.72		19 W.	22,807.14
	19 W.	23,096.63			
Township 69	16 W.	23,266.45	Total acres		380,110.81

Square miles, 515.

## AUDUBON COUNTY.

Township 78	34 W.	25,116.72	Township 80	35 W.	23,595.41
	35 W.	24,785.68		36 W.	22,707.60
	36 W.	25,513.39		34 W.	27,785.20
Township 79	34 W.	23,029.25	Township 81	36 W.	22,014.12
	35 W.	23,066.44		35 W.	22,053.82
	36 W.	23,380.65			
Township 80	34 W.	23,487.93	Total acres		225,054.33

Square miles, 445.

## BENTON COUNTY.

Township 82	9 W.	23,150.69	Township 84	12 W.	22,852.95	
	10 W.	23,028.04		Township 85	9 W.	22,337.55
	11 W.	23,113.57			10 W.	22,379.41
	12 W.	22,966.38			11 W.	22,253.30
Township 83	9 W.	23,124.73	Township 86		12 W.	22,040.77
	10 W.	22,096.20		9 W.	22,013.85	
	11 W.	22,178.54		10 W.	22,231.78	
	12 W.	22,589.34		11 W.	22,012.81	
Township 84	9 W.	22,068.93	Total acres	12 W.	22,839.48	
	10 W.	22,740.32				
	11 W.	22,150.59				

Square miles, 716.

## BLACK HAWK COUNTY.

Township 87	11 W.	22,676.18	Township 89	12 W.	22,809.01
	12 W.	22,019.58		13 W.	22,275.06
	13 W.	22,345.60		14 W.	22,865.03
	14 W.	22,064.47		Township 90	11 W.
Township 88	11 W.	22,152.72	12 W.		22,208.94
	12 W.	21,789.05	13 W.		22,818.03
	13 W.	22,489.69	14 W.		22,049.16
	14 W.	22,326.78			
Township 89	11 W.	22,970.59	Total acres		264,429.71

Square miles, 569.

## BOONE COUNTY.

Township 82	25 W.	23,144.70	Township 84	26 W.	23,246.97
	26 W.	22,574.83		27 W.	23,035.53
	27 W.	22,141.82		29 W.	23,426.54
	28 W.	22,049.92		Township 85	25 W.
Township 83	25 W.	22,301.39	26 W.		22,230.97
	26 W.	21,524.32	27 W.		22,002.11
	27 W.	22,322.44	28 W.		22,147.06
	28 W.	22,423.05			
Township 84	25 W.	22,559.26	Total acres		365,425.62

Square miles, 571.

## BREMER COUNTY.

	Range	Acres		Range	Acres	
Township 91	11 W.	23,087.42	Township 92	14 W.	23,375.98	
	12 W.	23,103.77		Township 93	11 W.	23,101.23
	13 W.	23,299.28			12 W.	23,263.45
	14 W.	23,282.56			13 W.	23,244.04
Township 92	11 W.	23,255.36		14 W.	23,272.74	
	12 W.	23,461.06	Total acres		279,236.02	
	13 W.	23,389.22				

Square miles, 436.

## BUCHANAN COUNTY.

Township 87	7 W.	23,953.75	Township 89	8 W.	23,184.20	
	8 W.	23,777.50			9 W.	23,392.57
	9 W.	23,140.34		Township 90	10 W.	23,024.73
10 W.	23,114.82		7 W.		23,109.07	
Township 88	7 W.	22,136.48			8 W.	23,111.13
	8 W.	21,708.81		9 W.	22,940.75	
	9 W.	21,845.06		10 W.	22,102.57	
	10 W.	21,845.07	Total acres		364,608.75	
Township 89	7 W.	23,224.39				

Square miles, 570.

## BUENA VISTA COUNTY.

Township 90	25 W.	22,959.20	Township 92	26 W.	23,182.42	
	26 W.	22,956.83			27 W.	23,310.87
	27 W.	19,949.46		Township 93	26 W.	23,191.41
	28 W.	22,936.43				25 W.
Township 91	25 W.	23,186.23			26 W.	23,158.20
	26 W.	23,075.53			27 W.	23,446.81
	27 W.	22,072.51		28 W.	23,329.14	
Township 92	28 W.	23,006.87	Total acres		367,567.02	
	28 W.	23,471.51				
	25 W.	23,471.51				

Square miles, 574.

## BUTLER COUNTY.

Township 90	15 W.	23,022.57	Township 92	16 W.	23,109.52	
	16 W.	22,875.21			17 W.	23,695.78
	17 W.	22,768.18		Township 93	15 W.	23,510.08
	18 W.	23,057.42				15 W.
Township 91	15 W.	23,304.51			16 W.	23,185.85
	16 W.	22,077.23			17 W.	23,079.79
	17 W.	23,063.87		18 W.	23,619.61	
Township 92	18 W.	23,244.16	Total acres		371,202.16	
	18 W.	23,275.05				
	15 W.	23,275.05				

Square miles, 580.

## CALHOUN COUNTY.

Township 86	31 W.	22,917.81	Township 88	22 W.	23,361.45	
	32 W.	22,962.37			23 W.	22,884.93
	32 W. †	137.19			24 W.	22,180.57
	33 W.	22,641.02		Township 89	31 W.	22,807.96
34 W.	22,244.44		22 W.		22,507.48	
Township 87	31 W.	22,180.63			23 W.	22,842.06
	32 W.	23,295.88			34 W.	22,654.29
	33 W.	23,178.00	Total acres		365,812.49	
Township 88	34 W.	22,404.14				
	31 W.	22,612.27				

†Pond Grove Lake.  
Square miles, 572.

## CARROLL COUNTY.

	Range	Acres		Range	Acres
Township 82-----	33 W.	23,276.68	Township 84-----	34 W.	23,033.06
	34 W.	22,947.66		35 W.	23,565.44
	35 W.	23,318.30		36 W.	23,451.25
Township 83-----	36 W.	23,286.76	Township 85-----	33 W.	22,807.21
	33 W.	22,437.55		34 W.	23,406.86
	34 W.	22,410.57		35 W.	22,965.52
	35 W.	22,821.73		36 W.	22,709.37
Township 84-----	35 W.	22,721.31	Total acres-----		367,456.86
	33 W.	23,293.51			

Square miles, 574.

## CASS COUNTY.

Township 74-----	34 W.	22,909.90	Township 76-----	35 W.	22,179.52
	35 W.	22,224.77		36 W.	22,713.74
	36 W.	22,691.21		37 W.	22,732.79
	Township 75-----	37 W.	22,554.37	Township 77-----	34 W.
34 W.		23,087.70	35 W.		22,185.26
35 W.		22,446.12	36 W.		22,875.41
36 W.		22,820.67	37 W.		22,742.05
Township 76-----	37 W.	22,823.24	Total acres-----		363,023.87
	34 W.	22,935.80			

Square miles, 567.

## CEDAR COUNTY.

Township 79-----	1 W.	23,125.70	Township 81-----	2 W.	22,685.48
	2 W.	23,229.32		3 W.	23,072.00
	3 W.	23,379.55		4 W.	22,332.48
	Township 80-----	4 W.	23,035.43	Township 82-----	1 W.
1 W.		23,070.68	2 W.		22,006.69
2 W.		23,054.35	3 W.		23,038.18
3 W.		22,561.02	4 W.		22,977.02
Township 81-----	4 W.	22,596.95	Total acres-----		366,685.27
	1 W.	23,019.84			

Square miles, 573.

## CERRO GORDO COUNTY.

Township 94-----	19 W.	23,069.08	Township 96-----	20 W.	22,949.15
	20 W.	22,975.98		21 W.	22,904.28
	21 W.	23,042.96		22 W.	19,355.00
	Township 95-----	22 W.	23,538.26	Township 97-----	19 W.
19 W.		23,387.47	20 W.		22,700.29
20 W.		22,478.17	21 W.		22,624.00
21 W.		23,258.91	22 W.		22,597.94
Township 96-----	22 W.	23,404.00	Total acres-----		354,675.47
	19 W.	22,807.71			

Square miles, 570.

## CHEROKEE COUNTY.

Township 90-----	39 W.	22,770.43	Township 92-----	40 W.	23,036.11
	40 W.	22,552.40		41 W.	23,050.24
	41 W.	23,211.57		42 W.	22,019.86
	Township 91-----	42 W.	23,342.96	Township 98-----	39 W.
39 W.		22,393.28	40 W.		23,136.81
40 W.		22,092.76	41 W.		22,941.83
41 W.		23,136.12	42 W.		22,755.13
Township 92-----	42 W.	23,089.25	Total acres-----		368,615.16
	39 W.	23,123.23			

Square miles, 576.

## CHOCASAW COUNTY.

	Range	Acres		Range	Acres
Township 94-----	11 W.	22,727.96	Township 96-----	12 W.	22,590.00
	12 W.	22,872.12		13 W.	22,489.72
	13 W.	22,624.25		14 W.	22,484.57
	14 W.	22,808.04		Township 97-----	11 W.
Township 95-----	11 W.	22,128.05	12 W.		11,410.64
	12 W.	22,811.55	13 W.		11,292.20
	13 W.	22,207.20	14 W.		11,442.84
	14 W.	22,228.25	Total acres -----		319,951.79
Township 96-----	11 W.	22,577.48			

Square miles, 500.

## CLARKE COUNTY.

Township 71-----	24 W.	22,126.25	Township 72-----	27 W.	22,260.49
	25 W.	22,229.73		Township 73-----	24 W.
	26 W.	22,542.09	25 W.		22,026.24
	Township 72-----	27 W.	22,090.84	26 W.	22,220.22
24 W.		22,241.26	27 W.	22,211.22	
25 W.		22,046.22	Total acres -----		276,476.12
26 W.		22,121.22			

Square miles, 439.

## CLAY COUNTY.

Township 94-----	25 W.	22,706.22	Township 96-----	26 W.	22,572.22
	26 W.	22,720.74		27 W.	22,622.22
	27 W.	22,724.25		28 W.	22,512.20
	28 W.	22,722.11		Township 97-----	25 W.
Township 95-----	25 W.	22,229.24	26 W.		22,614.12
	26 W.	22,147.20	27 W.		22,722.22
	27 W.	22,022.24	28 W.		22,222.70
	28 W.	22,222.22	Total acres -----		362,527.01
Township 96-----	25 W.	21,222.22			

Square miles, 567.

## CLAYTON COUNTY.

Township 91-----	1 W. †	162.20	Township 93-----	4 W.	22,204.22
	1 W.	10,722.22		5 W.	22,777.22
	2 W.	20,711.12		6 W.	22,122.22
	3 W.	22,272.22		Township 94-----	2 W. †
	4 W.	22,022.22	3 W.		12,711.21
	5 W.	22,172.22	4 W.		22,071.21
	6 W.	22,122.22	5 W.		22,022.21
	Township 92-----	2 W.	22,002.22	Township 95-----	6 W.
3 W.		22,722.22	3 W.		17,112.21
4 W.		22,272.22	4 W.		20,272.22
5 W.		22,022.22	5 W.		22,222.22
Township 93-----	6 W.	22,122.22	Total acres -----		424,041.22
	2 W.	5,222.22			
	3 W.	22,422.22			

†Island.

Square miles, 772.

## CLINTON COUNTY.

	Range	Acres		Range	Acres
Township 80-----	2 E.	5,224.06	Township 82-----	2 E.	22,096.81
	3 E.	1,013.05		4 E.	22,082.50
	4 E.	1,225.71		6 E.	22,024.72
	5 E.	9,270.65		6 E.	22,028.80
Township 81-----	6 E.	902.61	7 E. †	287.24	
	1 E.	22,583.08	7 E.	6,072.75	
	2 E.	22,062.86	1 E.	22,073.47	
	3 E.	22,082.54	2 E.	22,081.63	
	4 E.	22,077.07	3 E.	22,025.96	
	5 E.	22,960.27	4 E.	22,019.49	
	6 E.	19,732.49	5 E.	22,702.14	
Township 82-----	7 E. †	34.20	5 E. †	801.55	
	7 E.	1,811.71	6 E.	22,001.75	
	1 E. †	602.56	7 E.	7,967.10	
	1 E.	22,519.02			
	2 E.	22,047.67	Total acres		446,845.82

†Island. †Lake.  
Square miles, 658.

## CRAWFORD COUNTY.

Township 82-----	37 W.	22,207.01	Township 84-----	28 W.	22,261.00
	38 W.	22,219.23		29 W.	22,222.57
	39 W.	22,133.63		40 W.	22,797.54
	40 W.	22,040.87		41 W.	22,942.91
	41 W.	22,909.42		Township 85-----	37 W.
Township 83-----	37 W.	22,026.06	38 W.		22,070.74
	38 W.	22,022.78	39 W.		22,220.61
	39 W.	22,902.79	40 W.		22,779.89
	40 W.	22,904.62	41 W.		22,739.76
	41 W.	22,269.75			
Township 84-----	37 W.	22,445.80	Total acres		490,028.59

Square miles, 719.

## DALLAS COUNTY.

Township 78-----	26 W.	22,945.99	Township 80-----	27 W.	22,450.57
	27 W.	22,914.44		28 W.	22,228.73
	28 W.	22,702.22		29 W.	22,569.61
	29 W.	22,054.86		30 W.	22,471.12
	Township 79-----	30 W.		22,431.25	Township 81-----
31 W.		22,442.62	28 W.	22,220.56	
32 W.		22,251.71	29 W.	22,022.62	
33 W.		22,240.42			
34 W.		22,227.40	Total acres		

Square miles, 522.

## DAVIS COUNTY.

Township 67-----	12 W.	10,523.81	Township 69-----	13 W.	22,421.27
	13 W.	11,101.91		14 W.	22,059.43
	14 W.	11,629.79		15 W.	22,158.15
	15 W.	12,324.25		12 W.	22,575.61
Township 68-----	12 W.	22,421.02	Township 70-----	13 W.	22,204.05
	13 W.	22,248.77		14 W.	22,740.91
	14 W.	22,089.73		15 W.	22,919.33
	15 W.	22,287.12			
Township 69-----	12 W.	22,400.45	Total acres		322,272.59

Square miles, 504.



## DECATUR COUNTY.

	Range	Acres		Range	Acres
Township 67.....	24 W.	15,789.66	Township 69.....	25 W.	22,193.86
	25 W.	16,252.58		26 W.	23,519.71
	26 W.	16,269.66		27 W.	23,276.93
Township 68.....	27 W.	16,865.99	Township 70.....	24 W.	22,685.89
	24 W.	23,307.19		25 W.	23,907.35
	25 W.	23,153.43		26 W.	23,225.66
	26 W.	23,277.93		27 W.	24,291.25
Township 69.....	27 W.	23,169.42	Total acres .....		349,157.50
	24 W.	23,211.24			

Square miles, 536.

## DELAWARE COUNTY.

Township 87.....	3 W.	22,767.16	Township 89.....	4 W.	23,098.14
	4 W.	22,849.23		5 W.	23,127.01
	5 W.	22,811.50		6 W.	23,128.06
	6 W.	22,862.94	Township 90.....	3 W.	23,060.14
Township 88.....	3 W.	23,151.88		4 W.	22,925.68
	4 W.	23,878.94		5 W.	23,124.78
	5 W.	22,644.21		6 W.	23,207.53
	6 W.	23,305.53	Total acres .....		357,069.95
Township 89.....	3 W.	23,086.27			

Square miles, 574.

## DES MOINES COUNTY.

Township 68.....	2 W.	569.20	Township 71.....	1 W.	10,076.59
	3 W.	1,186.12		1 W. †	19.22
Township 69.....	2 W.	7,179.76	2 W.	22,951.70	
	3 W.	21,290.38	3 W.	22,909.12	
	4 W.	9,862.95	4 W.	22,895.70	
	5 W.	608.08	1 W. †	1,677.51	
	1 W.	42.00	1 W.	11,326.80	
Township 70.....	2 W. †	89.20	1 W. †	23.81	
	2 W.	14,183.24	2 W.	22,902.81	
	2 W. †	477.57	3 W.	22,980.06	
	3 W.	23,954.00	4 W.	22,755.75	
	4 W.	23,044.94	Total acres .....		261,852.65
Township 71.....	1 W. †	281.94			

†Island.

Square miles, 409.

## DICKINSON COUNTY.

Township 98.....	35 W.	22,965.67	Township 99.....	37 W. †	173.89
	36 W.	22,732.85		38 W.	23,197.44
	37 W.	22,999.35	Township 100.....	35 W.	18,056.61
	38 W.	22,016.43		36 W. §	137.34
Township 99.....	25 W. *	125.96		36 W.	11,536.69
	25 W.	23,078.81		37 W.	18,182.75
	36 W.	19,786.41	38 W.	17,884.92	
	37 W. †	111.86	Total acres .....		242,616.47
	37 W.	19,188.19			

\*Lily lake. †Pratt lake. ‡Sylvan lake. §Lakes 1 and 2.

Square miles, 379.

## DUBUQUE COUNTY.

	Range	Acres		Range	Acres
Township 87-----	1 W.	22,810.41	Township 88-----	2 E.†	9.78
	2 W.	22,942.61		2 E.	22,094.70
	1 E.	22,864.54		2 E.†	75.20
Township 88-----	2 E.	22,837.76	3 E.	1,599.19	
	1 W.	23,106.40	3 E.†	22.23	
	2 W.	23,908.72	1 W.	22,925.68	
	1 E.	23,101.23	2 W.	23,115.37	
	2 E.	23,376.78	1 E.	23,071.17	
	3 E.†	394.92	2 E.†	361.54	
Township 89-----	3 E.	16,468.22	1 E.	16,432.72	
	3 E.†	70.25	2 E.†	22.70	
	4 E.	2,431.61	1 E.	4,065.65	
	1 W.	23,027.09	2 E.	168.45	
	2 W.	23,067.77			
	1 E.	22,989.33	Total acres-----		387,020.70

†Island.  
Square miles, 605.

## EMMET COUNTY.

Township 98-----	31 W.	22,856.82	Township 99-----	34 W.	22,903.14
	32 W.	22,902.37		31 W.	18,030.52
	23 W.	22,139.22		32 W.	17,389.75
	34 W.	22,388.64		33 W.	18,364.24
Township 99-----	31 W.	23,339.46	34 W.	18,353.14	
	32 W.†	160.47			
	33 W.	21,598.53	Total acres-----		252,888.02
	33 W.	22,511.72			

†Swan lake.  
Square miles, 395.

## FAYETTE COUNTY.

Township 91-----	7 W.	23,192.11	Township 93-----	10 W.	23,163.68
	6 W.	22,865.06		7 W.	23,215.53
	9 W.	23,015.21		8 W.	23,396.24
	10 W.	23,273.24		9 W.	23,144.23
Township 92-----	7 W.	22,128.72	Township 95-----	10 W.	23,001.76
	8 W.	23,076.35		7 W.	23,525.26
	9 W.	23,408.68		8 W.	23,532.67
	10 W.	22,530.30		9 W.	23,454.30
Township 93-----	7 W.	23,339.37	10 W.	23,216.26	
	8 W.	23,369.67			
	9 W.	23,448.19	Total acres-----		405,324.78

Square miles, 727.

## FLOYD COUNTY.

Township 94-----	15 W.	22,908.78	Township 96-----	16 W.	22,244.06
	16 W.	22,738.94		17 W.	22,107.75
	17 W.	22,640.63		18 W.	22,649.54
	18 W.	23,056.91		Township 97-----	15 W.
15 W.	23,257.17	16 W.	11,396.88		
16 W.	23,068.68	17 W.	11,127.16		
17 W.	22,662.40	18 W.	11,502.92		
Township 95-----	18 W.	23,237.86			
	18 W.	23,237.86	Total acres-----		318,643.16
	15 W.	22,456.36			

Square miles, 496.

## FRANKLIN COUNTY.

	Range	Acres		Range	Acres
Township 90.....	19 W.	22,817.47	Township 92.....	20 W.	23,451.66
	20 W.	22,863.08		21 W.	22,432.04
	21 W.	22,034.53		22 W.	23,589.26
Township 91.....	19 W.	23,106.25	Township 93.....	19 W.	23,325.88
	20 W.	23,067.87		20 W.	23,063.23
	21 W.	23,125.04		21 W.	23,554.29
	22 W.	23,071.24		22 W.	23,557.82
Township 92.....	22 W.	23,083.63	Total acres .....		972,176.60
	19 W.	23,266.87			

Square miles, 582.

## FREMONT COUNTY.

Township 67.....	40 W.	19,946.06	Township 69.....	41 W.	23,034.40
	41 W.	19,605.03		42 W.	23,145.09
	42 W.	19,478.75		43 W.	21,095.12
	43 W.	9,628.79		44 W.	3,042.21
Township 68.....	40 W.	19,086.33	Township 70.....	40 W.	22,147.44
	41 W.	18,090.42		41 W.	23,047.89
	42 W.	18,037.81		42 W.	23,041.89
	43 W.	18,751.02		43 W.	21,248.61
	44 W.	1,069.78			
Township 69.....	40 W.	22,991.13	Total acres .....		327,896.22

Square miles, 512.

## GREENE COUNTY.

Township 82.....	29 W.	23,157.22	Township 84.....	30 W.	23,362.89
	30 W.	23,193.97		31 W.	22,815.24
	31 W.	22,281.18		32 W.	23,282.30
	32 W.	22,269.69		Township 85.....	29 W.
Township 83.....	29 W.	22,348.74	30 W.		23,004.03
	30 W.	22,492.87	31 W.		22,838.90
	31 W.	22,441.24	32 W.		22,916.93
	32 W.	22,404.06	Total acres .....		307,190.63
Township 84.....	29 W.	23,322.41			

Square miles, 574.

## GRUNDY COUNTY.

Township 86.....	17 W.	23,108.04	Township 88.....	17 W.	23,181.17
	18 W.	23,064.95		18 W.	23,039.53
Township 87.....	15 W.	22,866.57	Township 89.....	15 W.	22,811.05
	16 W.	22,181.83		16 W.	22,381.14
	17 W.	22,322.30		17 W.	22,604.32
	18 W.	22,257.06		18 W.	22,372.25
	Township 88.....	16 W.		22,867.02	Total acres .....
16 W.		22,319.45			

Square miles, 504.

## GUTHRIE COUNTY.

Township 78.....	30 W.	26,017.68	Township 80.....	31 W.	23,759.08
	31 W.	25,887.29		32 W.	23,578.23
	32 W.	26,004.44		33 W.	23,371.37
Township 79.....	33 W.	25,997.10	Township 81.....	30 W.	23,004.11
	30 W.	23,242.71		31 W.	23,125.46
	31 W.	23,195.25		32 W.	23,005.24
	32 W.	23,165.62		33 W.	23,060.41
	Township 80.....	32 W.		22,832.45	Total acres .....
30 W.		23,613.34			

Square miles, 608.

## HAMILTON COUNTY.

	Range	Acres		Range	Acres
Township 86	23 W.	23,300.87	Township 88	24 W.	23,075.02
	24 W.	22,750.86		25 W.	23,153.70
	25 W.	23,035.86		26 W.	23,530.63
Township 87	26 W.	22,770.17	Township 89	27 W.	23,047.01
	23 W.	23,630.52		24 W.	23,032.73
	24 W.	22,040.03		25 W.	23,975.81
	25 W.	22,705.15		26 W.	23,908.67
Township 88	26 W.	22,960.00	Total acres		367,803.62
	23 W.	23,607.35			

Square miles, 575.

## HANCOCK COUNTY.

Township 94	23 W.	22,963.96	Township 96	24 W.	22,043.00
	24 W.	22,623.86		25 W.	22,497.95
	25 W.	22,944.74		26 W.	22,977.04
Township 95	26 W.	22,185.67	Township 97	23 W.	22,774.53
	23 W.	23,335.99		24 W.	22,660.49
	24 W.	23,219.06		25 W.	22,860.58
	25 W.	23,372.94		26 W.	22,774.03
Township 96	26 W.	23,492.63	Total acres		366,448.31
	23 W.	23,043.33			

Square miles, 573.

## HARDIN COUNTY.

Township 86	19 W.	22,945.51	Township 88	20 W.	23,463.64
	20 W.	23,402.85		21 W.	23,319.89
	21 W.	22,626.87		22 W.	23,069.56
Township 87	22 W.	22,981.00	Township 89	19 W.	23,336.62
	19 W.	23,037.03		20 W.	23,859.81
	20 W.	22,533.44		21 W.	23,096.03
	21 W.	23,778.49		22 W.	23,069.69
Township 88	22 W.	23,082.29	Total acres		365,861.10
	19 W.	23,162.78			

Square miles, 572.

## HARRISON COUNTY.

Township 78	41 W.	26,364.93	Township 80	41 W.	23,178.20
	42 W.	26,348.49		42 W.	23,150.67
	43 W.	26,132.06		43 W.	23,107.92
	44 W.	26,469.43		44 W.	23,378.20
	45 W.	20,589.77		45 W.	13,424.05
Township 79	46 W.	667.87	Township 81	41 W.	22,868.21
	41 W.	23,035.63		42 W.	23,096.38
	42 W.	23,075.08		43 W.	23,057.80
	43 W.	23,067.91		44 W.	23,094.10
	44 W.	23,037.11		45 W.	13,685.40
	45 W.†	337.68		Total acres	
46 W.	17,732.40				

† Accretions.  
Square miles, 696.

## HENRY COUNTY.

Township 70	6 W.	22,689.25	Township 72	6 W.	23,056.50
	6 W.	22,718.22		7 W.	22,735.81
	7 W.	23,150.64		8 W.	22,877.54
Township 71	6 W.	23,143.62	Township 73	6 W.	22,553.27
	6 W.	22,337.05		7 W.	22,967.83
	7 W.	22,636.81		Total acres	
Township 72	6 W.	23,102.12			

Square miles, 429.

## HOWARD COUNTY.

	Range	Acres		Range	Acres
Township 87-----	11 W.	11,961.33	Township 89-----	12 W.	22,756.34
	12 W.	10,898.01		13 W.	22,862.32
	13 W.	11,016.09		14 W.	22,546.54
Township 88-----	14 W.	11,250.89	Township 100-----	11 W.	18,770.48
	11 W.	22,768.05		12 W.	18,569.99
	12 W.	22,635.72		13 W.	18,966.67
	13 W.	22,532.46		14 W.	18,596.43
Township 99-----	14 W.	22,570.59	Total acres-----		301,389.34
	11 W.	22,846.43			

Square miles, 471.

## HUMBOLDT COUNTY.

Township 91-----	27 W.	22,860.22	Township 92-----	30 W.	23,013.92
	28 W.	22,523.84		Township 93-----	27 W.
	29 W.	22,987.63	28 W.		23,285.38
	30 W.	23,229.65	29 W.	23,428.80	
Township 92-----	27 W.†	1,743.20	30 W.	23,470.74	
	27 W.	21,388.09	Total acres-----		277,618.08
	28 W.	23,075.97			
	29 W.	23,108.31			

†Marsh, 91 and 92-27.  
Square miles, 434.

## IDA COUNTY.

Township 86-----	39 W.	23,004.51	Township 88-----	40 W.	23,545.95
	40 W.	22,794.94		41 W.	23,189.90
	41 W.	22,765.41		Township 89-----	39 W.
39 W.	23,121.62	40 W.	23,046.84		
40 W.	22,872.40	41 W.	23,145.76		
Township 87-----	41 W.	22,624.05	Total acres-----		276,566.40
	39 W.	23,541.60			

Square miles, 432.

## IOWA COUNTY.

Township 78-----	9 W.	24,232.27	Township 80-----	10 W.	23,153.59
	10 W.	24,698.25		11 W.	23,308.42
	11 W.	24,230.75		12 W.	23,256.97
Township 79-----	12 W.	24,520.24	Township 81-----	9 W.	22,846.53
	9 W.	22,961.61		10 W.	23,039.42
	10 W.	23,035.20		11 W.	23,023.50
	11 W.	23,253.36		12 W.	23,277.07
Township 80-----	12 W.	23,252.07	Total acres-----		375,067.33
	9 W.	23,201.19			

Square miles, 586.

## JACKSON COUNTY.

Township 84-----	1 E.	22,973.92	Township 86-----	6 E.	12,073.91	
	2 E.	23,311.69		7 E.	181.33	
	3 E.	22,750.23	Township 87-----	1 E.	22,634.36	
	4 E.	22,701.89		2 E.	22,836.90	
	5 E.	23,801.62		3 E.	22,756.05	
	6 E.	23,067.00		4 E.	22,901.03	
	7 E.†	1,864.51	5 E.	3,626.84		
7 E.	3,191.43	6 E.	22,832.06			
Township 85-----	1 E.	22,965.28	Total acres-----	4 E.	20,310.15	
	2 E.	22,660.53		5 E.†	241.50	
	3 E.	22,903.93		6 E.	135.92	
	4 E.	22,948.00				
	5 E.	21,630.28				

†Island.  
Square miles, 635.

## JASPER COUNTY.

	Range	Acres		Range	Acres
Township 78	17 W.	24,463.36	Township 80	18 W.	23,318.23
	18 W.	24,510.94		19 W.	23,498.13
	19 W.	24,482.13		20 W.	23,378.10
	20 W.	24,041.44		21 W.	23,495.87
	21 W.	24,316.61		Township 81	17 W.
Township 79	17 W.	23,123.53	18 W.		22,781.84
	18 W.	23,028.66	19 W.		22,654.31
	19 W.	23,058.68	20 W.		22,780.60
	20 W.	23,118.20	21 W.		22,884.98
	21 W.	23,184.78	Total acres		468,408.45
Township 80	17 W.	22,466.92			

Square miles, 732.

## JEFFERSON COUNTY.

Township 71	5 W.	22,914.26	Township 72	11 W.	23,616.04
	9 W.	22,970.11		Township 73	8 W.
	10 W.	23,171.73	9 W.		23,114.63
	11 W.	22,474.60	10 W.	23,126.19	
Township 72	8 W.	22,678.63	11 W.	23,221.42	
	9 W.	22,022.28	Total acres		277,043.82
	10 W.	22,963.70			

Square miles, 433.

## JOHNSON COUNTY.

Township 77	5 W.	22,898.07	Township 80	5 W.	22,048.84
	6 W.	3,706.68		6 W.	22,446.51
Township 78	5 W.	22,918.38	7 W.	23,268.53	
	6 W.	22,737.80	8 W.	22,122.07	
	7 W.	23,900.67	Township 81	5 W.	22,854.33
	8 W.	23,284.27		6 W.	22,492.74
Township 79	5 W.	23,103.18		7 W.	22,211.28
	6 W.	22,755.20		8 W.	22,438.38
	7 W.	23,413.22	Total acres		392,624.89
	8 W.	23,134.76			

Square miles, 613.

## JONES COUNTY.

Township 83	1 W.	22,856.84	Township 85	2 W.	22,996.23
	2 W.	22,759.62		3 W.	22,938.47
	3 W.	22,970.73		4 W.	22,937.18
Township 84	4 W.	22,978.49	Township 86	1 W.	22,898.08
	1 W.	22,868.84		2 W.	23,011.24
	2 W.	22,920.96		3 W.	22,846.66
	3 W.	22,742.85		4 W.	22,800.06
Township 85	4 W.	22,837.27	Total acres		356,191.23
	1 W.	22,877.77			

Square miles, 572.

## KEOKUK COUNTY.

	Range	Acres		Range	Acres
Township 74	10 W.	23,652.22	Township 76	11 W.	23,215.12
	11 W.	23,666.30		12 W.	23,023.21
	12 W.	23,569.65		13 W.	22,949.65
	13 W.	23,199.80	Township 77	10 W.	23,373.42
Township 75	10 W.	23,336.44		11 W.	23,072.81
	11 W.	23,346.29		12 W.	22,858.66
	12 W.	23,054.15		13 W.	22,715.82
	13 W.	22,809.27	Total acres		370,672.62
Township 76	10 W.	23,278.10			

Square miles, 579.

## KOSSUTH COUNTY.

		Range	Acres			Range	Acres
Township 94-----	27 W.		22,268.82	Township 98-----	27 W.		22,988.49
	28 W.		22,022.94		28 W.		22,949.05
	29 W.		22,787.80		29 W.		22,901.96
Township 95-----	30 W.		22,182.42	Township 99-----	30 W.		22,021.96
	27 W.		22,374.93		27 W.		22,151.13
	28 W.		22,386.82		28 W.		22,150.63
Township 96-----	29 W.		22,040.82	Township 100-----	29 W.		22,300.74
	30 W.		22,276.66		30 W.		22,373.80
	27 W.		22,896.53		27 W.		18,856.51
Township 97-----	28 W.		22,758.84	28 W.		18,491.39	
	29 W.		22,749.28	29 W.†		148.04	
	30 W.		22,223.98	29 W.		18,285.02	
Township 97-----	27 W.		22,811.85	30 W.		18,063.22	
	28 W.		22,718.26				
	29 W.		22,861.84				
	30 W.		22,806.68	Total acres-----		628,006.81	

†Banner lake.  
Square miles, 973.

## LEE COUNTY.

Township 64-----	5 W.	153.00	Township 68-----	2 W.†	892.18
Township 65-----	4 W.	91.25	2 W.		611.98
	5 W.	20,210.09	3 W.†		500.08
Township 66-----	6 W.	5,098.52	3 W.		17,596.69
	4 W.	251.71	4 W.		22,305.70
	5 W.	20,523.33	4 W.		66.20
Township 67-----	6 W.	21,211.17	5 W.		22,138.78
	7 W.	2,808.97	6 W.		23,066.02
	4 W.†	80.46	7 W.		23,066.44
Township 67-----	4 W.	2,691.27	Township 69-----	3 W.	1,581.46
	5 W.	3,849.30	4 W.		13,322.99
	6 W.	15,919.27	5 W.		22,341.41
	6 W.	4,928.29	6 W.		22,127.22
	6 W.	17,882.46	7 W.		22,118.02
	7 W.	5,962.20			
	7 W.	14,003.97	Total acres-----		329,756.19

†Island.  
Square miles, 515.

## LINN COUNTY.

Township 82-----	5 W.	22,605.57	Township 84-----	8 W.	22,819.57
	6 W.	22,443.21	Township 85-----	5 W.	22,536.47
	7 W.	22,949.31		6 W.	22,909.26
Township 83-----	8 W.	22,077.04	7 W.	22,552.45	
	5 W.	22,024.86	5 W.	22,391.23	
	6 W.	22,141.31	Township 86-----	5 W.	22,794.91
Township 84-----	7 W.	22,453.07	6 W.	22,843.18	
	7 W.†	16.20	7 W.	22,656.28	
	8 W.	22,060.02	8 W.	22,797.27	
Township 84-----	6 W.	22,974.95	Total acres-----		456,126.68
	6 W.	22,221.26			
	7 W.	22,064.87			

†Island.  
Square miles, 713.

## LOUISA COUNTY.

Township 73-----	1 W.	9,433.55	Township 74-----	5 W.	22,994.11
	1 W.†	207.19	Township 75-----	2 W.	8,833.18
	2 W.	21,417.20		3 W.†	223.08
Township 74-----	3 W.	22,864.93	3 W.	22,747.20	
	4 W.	22,813.56	4 W.	22,330.72	
	1 W.	63.20	5 W.	22,086.36	
Township 74-----	2 W.	10,313.62	5 W.	22,510.32	
	2 W.†	228.84			
	2 W.	22,085.24	Total acres-----		254,712.62
	4 W.	22,095.98			

†Island. †Wapello lake.  
Square miles, 388.

## LUCAS COUNTY.

	Range	Acres		Range	Acres
Township 71	20 W.	23,264.46	Township 72	23 W.	23,305.36
	21 W.	23,424.77		20 W.	23,896.15
	22 W.	23,486.83	Township 73	21 W.	23,092.37
	23 W.	23,331.48		22 W.	23,048.04
Township 72	20 W.	23,244.44	22 W.	23,064.81	
	21 W.	23,466.82			
	22 W.	23,445.75	Total acres	379,610.15	
Square miles, 436.					

## LYON COUNTY.

Township 98	43 W.	22,950.63	Township 99	48 W.	17,732.79
	44 W.	22,907.15		49 W.	271.75
	45 W.	22,153.17	Township 100	43 W.	17,539.92
	46 W.	22,856.63		44 W.	17,511.11
	47 W.	22,943.00		45 W.	17,562.38
	48 W.	18,701.37		46 W.	17,271.58
49 W.	23,831.60	47 W.		17,478.89	
Township 99	43 W.	22,829.43		48 W.	17,828.06
	44 W.	22,748.49	49 W.	3,709.59	
	45 W.	22,675.08			
	46 W.	22,278.55	Total acres	374,536.29	
	47 W.	22,670.61			
Square miles, 535.					

## MADISON COUNTY.

Township 74	29 W.	22,126.67	Township 76	27 W.	23,148.43
	27 W.	23,214.50		28 W.	23,732.63
	28 W.	22,944.32		29 W.	22,895.62
	Township 75	29 W.	22,944.04	Township 77	26 W.
26 W.		21,914.66	27 W.		23,107.68
27 W.		23,124.77	28 W.		23,737.40
28 W.		23,524.67	29 W.		22,732.40
29 W.		23,818.22			
Township 76	29 W.	21,661.62	Total acres	362,431.58	
Square miles, 566.					

## MAHASKA COUNTY.

Township 74	14 W.	23,420.70	Township 76	15 W.	22,959.90
	15 W.	23,241.19		16 W.	22,880.67
	16 W.	22,379.05		17 W.	22,740.13
	Township 75	17 W.	22,639.36	Township 77	14 W.
14 W.		22,978.84	15 W.		22,783.97
15 W.		22,737.31	16 W.		22,739.55
16 W.		22,302.48	17 W.		22,763.12
17 W.		22,142.82			
Township 76	14 W.	23,098.86	Total acres	365,595.29	
Square miles, 571.					

## MARION COUNTY.

Township 74	18 W.	23,048.41	Township 76	19 W.	22,068.80
	19 W.	22,962.70		20 W.	22,629.06
	20 W.	23,005.93		21 W.	22,876.84
	Township 75	21 W.	23,068.91	Township 77	18 W.
18 W.		22,481.36	19 W.		23,703.28
19 W.		22,724.92	20 W.		21,800.27
20 W.		22,776.50	21 W.		22,023.19
21 W.		22,913.94			
Township 76	18 W.	23,468.01	Total acres	362,368.20	
Square miles, 605.					



## MARSHALL COUNTY.

	Range	Acres		Range	Acres
Township 82-----	17 W.	23,128.05	Township 84-----	18 W.	23,509.43
	18 W.	23,025.81		19 W.	23,469.98
	19 W.	22,882.53		20 W.	22,950.21
	20 W.	22,025.03		Township 85-----	17 W.
Township 83-----	17 W.	23,052.33	18 W.		23,080.20
	18 W.	22,797.76	19 W.		22,999.56
	19 W.	22,295.46	20 W.		22,551.06
	20 W.	22,166.71	Total acres -----		367,736.72
Township 84-----	17 W.	23,960.73			

Square miles, 675.

## MILLS COUNTY.

Township 71-----	40 W.	22,821.97	Township 72-----	44 W.	4,332.26	
	41 W.	22,828.52		Township 73-----	40 W.	22,836.06
	42 W.	22,672.25		41 W.	22,896.13	
	43 W.	20,627.93		42 W.	22,826.41	
	44 W.	21.04		43 W.	22,122.08	
Township 72-----	40 W.	22,744.55	44 W.	5,360.18		
	41 W.	22,801.45	Total acres -----		281,529.21	
	42 W.	22,768.20				
	43 W.	22,828.26				

Square miles, 440.

## MITCHELL COUNTY.

Township 97-----	15 W.	11,196.51	Township 99-----	16 W.	22,548.78
	16 W.	11,206.44		17 W.	22,099.04
	17 W.	10,817.20		18 W.	22,867.56
	18 W.	11,380.51		Township 100-----	15 W.
Township 98-----	15 W.	22,818.93	16 W.		17,620.59
	16 W.	22,810.97	17 W.		17,878.37
	17 W.	22,068.62	18 W.		18,457.65
	18 W.	22,945.80	Total acres -----		287,358.56
Township 99-----	15 W.	22,727.17			

Square miles, 465.

## MONONA COUNTY.

Township 82-----	42 W.	22,232.16	Township 84-----	42 W.	23,098.39	
	43 W.	23,121.43		44 W.	23,172.44	
	44 W.	23,059.90		45 W.	23,130.13	
	45 W.	22,399.27		46 W.	20,362.72	
	46 W.	1,250.64		47 W.	5,627.61	
	Township 83-----	42 W.		23,178.69	Township 85-----	42 W.
43 W.		23,162.08	43 W.	23,547.01		
44 W.		22,954.01	44 W.	23,068.02		
45 W.†		653.96	45 W.	23,004.15		
45 W.		22,215.01	46 W.	23,610.28		
46 W.†		267.63	47 W.	17,707.04		
46 W.		10,324.03	Total acres -----			444,394.91
Township 84-----		42 W.		23,107.62		

†Island.

Square miles, 665.

## ACREAGE OF THE STATE BY COUNTIES

575

## MONROE COUNTY.

	Range	Acres		Range	Acres
Township 71-----	16 W.	23,375.33	Township 72-----	19 W.	23,143.73
	17 W.	23,205.76		15 W.	22,792.81
	18 W.	23,417.74		17 W.	22,928.03
Township 72-----	19 W.	23,241.91	18 W.	22,995.05	
	16 W.	23,342.98	19 W.	22,837.23	
	17 W.	23,218.28			
	18 W.	23,374.72	Total acres		277,633.97

Square miles, 434.

## MONTGOMERY COUNTY.

Township 71-----	36 W.	22,756.09	Township 72-----	39 W.	22,642.14
	37 W.	22,784.22		36 W.	22,923.14
	38 W.	22,780.07		Township 73-----	37 W.
39 W.	22,753.57	38 W.	22,773.75		
Township 72-----	36 W.	22,689.34	39 W.		22,803.57
	37 W.	22,504.87			
	38 W.	22,606.43	Total acres		272,590.20

Square miles, 423.

## MUSCATINE COUNTY.

Township 75-----	2 W.	14,697.29	Township 76-----	1 W.	24,043.94
	3 W.	22,335.07		2 W.	22,659.76
	4 W.	22,352.55		2 W. †	41.31
Township 77-----	1 W. †	842.38	3 W.	23,057.81	
	1 W.	19,003.87	4 W.	23,243.79	
	2 W.	22,595.92	1 E.	22,842.63	
	3 W.	22,259.47			
	4 W.	22,704.93	Total acres		277,581.94
	1 E.	14,999.32			

†Island.

Square miles, 484.

## O'BRIEN COUNTY.

Township 94-----	39 W.	22,614.70	Township 95-----	40 W.	22,879.61
	40 W.	22,981.95		41 W.	22,872.57
	41 W.	22,780.02		42 W.	22,025.29
Township 95-----	42 W.	22,806.81	Township 97-----	39 W.	22,533.40
	39 W.	23,049.79		40 W.	22,959.80
	40 W.	23,277.30		41 W.	22,868.94
	41 W.	22,845.63	42 W.	22,714.87	
Township 96-----	42 W.	22,914.07			
	39 W.	22,571.65	Total acres		365,906.40

Square miles, 572.

## OSCEOLA COUNTY.

	Range	Acres		Range	Acres
Township 98.....	39 W.	22,820.48	Township 99.....	42 W.	22,908.27
	40 W.	22,876.38		39 W.	17,921.68
	41 W.	22,905.86		40 W.	17,658.61
Township 99.....	42 W.	22,018.78	41 W.	17,820.50	
	39 W.	23,050.91	42 W.	17,771.28	
	40 W.	22,980.68			
	41 W.	22,849.44	Total acres		254,412.82

Square miles, 398.

## PAGE COUNTY.

Township 67.....	86 W.	19,431.82	Township 69.....	37 W.	22,791.49
	37 W.	19,972.20		38 W.	22,903.61
	38 W.	19,869.49		39 W.	22,876.47
Township 68.....	39 W.	19,926.73	Township 70.....	38 W.	22,863.62
	36 W.	20,563.00		37 W.	22,870.11
	37 W.	19,923.96		38 W.	22,929.44
Township 69.....	38 W.	19,568.34	39 W.	22,859.80	
	39 W.	19,339.69			
	36 W.	22,789.07	Total acres		341,773.84

Square miles, 534.

## PALO ALTO COUNTY.

Township 94.....	31 W.	22,713.88	Township 96.....	22 W.	22,922.70
	23 W.	22,894.92		34 W. †	377.87
	33 W.	22,920.70		34 W.	21,391.88
Township 95.....	34 W.	22,018.67	Township 97.....	21 W.	22,749.39
	21 W.	22,222.23		22 W.	22,750.18
	22 W.	22,063.88		23 W.	22,611.27
Township 96.....	23 W.	22,849.15	34 W.	20,851.97	
	34 W.	22,151.91			
	21 W.	22,811.40	Total acres		360,820.18
	32 W.	22,047.33			

†Elbow Lake.

Square miles, 564.

## PLYMOUTH COUNTY.

Township 90.....	43 W.	23,426.49	Township 92.....	45 W.	22,942.05
	44 W.	23,294.22		46 W.	22,871.55
	45 W.	23,258.64		47 W.	22,921.41
Township 91.....	46 W.	23,226.98	Township 93.....	48 W.	22,963.66
	47 W.	23,226.58		49 W.	8,908.98
	48 W.	11,503.86		48 W.	22,921.48
Township 92.....	42 W.	23,106.96	44 W.	23,063.15	
	44 W.	22,974.28	45 W.	22,896.91	
	45 W.	22,814.43	46 W.	23,044.99	
Township 93.....	46 W.	22,862.10	47 W.	23,129.99	
	47 W.	23,038.36	48 W.	18,073.62	
	48 W.	22,114.32	49 W.	399.19	
Township 94.....	49 W.	6,112.90	Total acres		650,597.44
	43 W.	22,747.78			
	44 W.	22,939.67			

Square miles, 860.

## ACREAGE OF THE STATE BY COUNTIES

574

## POCAHONTAS COUNTY.

	Range	Acres		Range	Acres	
Township 90.....	31 W.	23,121.69	Township 92.....	33 W.	23,320.57	
	32 W.	22,987.19		34 W.	23,056.63	
	33 W.	23,023.87		Township 93.....	31 W.	23,272.40
	34 W.	23,029.00			32 W.	23,492.26
Township 91.....	31 W.	23,792.90	33 W.		23,567.54	
	32 W.	23,250.82	34 W.		23,589.62	
	33 W.	23,325.72	34 W.†	639.45		
	34 W.	23,089.50				
Township 92.....	31 W.	23,090.63	Total acres .....		271,264.04	
	32 W.	23,719.55				

†Swan and Rat lake.  
Square miles, 390.

## POLK COUNTY.

Township 77.....	32 W.	3,069.07	Township 80.....	23 W.	23,669.45
	33 W.	23,073.52		34 W.	23,394.85
	34 W.	23,471.69		25 W.	23,272.30
	35 W.	23,045.83		Township 81.....	22 W.
Township 79.....	22 W.	23,102.73	23 W.		23,019.64
	23 W.	23,262.64	24 W.		22,875.03
	24 W.	23,430.27	25 W.		22,903.99
	25 W.	22,921.23			
Township 80.....	23 W.	23,413.85	Total acres .....		374,711.59
	24 W.	23,400.55			

Square miles, 593.

## POTTAWATTAMIE COUNTY.

Township 74.....	33 W.	22,572.50	Township 76.....	40 W.	22,377.61
	33 W.	23,396.70		41 W.	22,676.48
	40 W.	22,468.42		42 W.	22,719.13
	41 W.	22,530.80		43 W.	22,730.63
Township 75.....	42 W.	23,699.43	Township 77.....	44 W.	16,704.86
	43 W.	23,668.90		45 W.	23.20
	44 W.	10,365.94		38 W.	22,969.59
	38 W.	22,878.19		39 W.	22,865.48
	39 W.	22,646.53	40 W.	22,845.07	
	40 W.	21,311.74	41 W.	22,831.40	
	41 W.	22,817.46	42 W.	22,925.37	
	42 W.	22,820.70	43 W.	22,743.94	
	43 W.	23,771.13	44 W.	20,365.40	
	44 W.	11,286.11	45 W.	2,306.00	
	44 W.†	429.04			
	Township 76.....	38 W.	22,806.87	Total acres .....	
39 W.		22,707.02			

†Accretions.  
Square miles, 948.

## POWESHIEK COUNTY.

Township 78.....	13 W.	24,161.05	Township 80.....	14 W.	23,165.98
	14 W.	24,969.25		15 W.	22,368.61
	15 W.	23,410.82		16 W.	23,312.30
	16 W.	24,284.35		Township 81.....	13 W.
Township 79.....	13 W.	23,694.63	14 W.		22,010.32
	14 W.	23,043.00	15 W.		22,932.42
	15 W.	22,945.82	16 W.		22,719.46
	16 W.	23,618.08			
Township 80.....	13 W.	23,650.33	Total acres .....		372,939.73

Square miles, 583.

## ACREAGE OF THE STATE BY COUNTIES

## RINGGOLD COUNTY.

	Range	Acres		Range	Acres
Township 67-----	28 W.	17,407.86	Township 69-----	29 W.	23,114.81
	29 W.	17,753.51		30 W.	23,178.02
	30 W.	17,960.23		31 W.	22,990.11
	31 W.	17,569.10		Township 70-----	28 W.
Township 68-----	28 W.	23,115.15	29 W.		22,966.14
	29 W.	23,118.31	30 W.		23,290.88
	30 W.	23,142.34	31 W.		22,925.49
	31 W.	23,071.68	Total acres -----		347,463.63
Township 69-----	28 W.	23,068.87			

Square miles, 543.

## SAC COUNTY.

Township 86-----	25 W.	22,953.76	Township 88-----	37 W.	23,963.77
	26 W.	22,515.84		38 W.	23,524.33
	27 W.	22,906.24	Township 89-----	35 W.†	246.88
	28 W.	23,062.79		35 W.	22,620.74
Township 87-----	35 W.	22,365.20		36 W.	23,033.09
	36 W.	22,502.40		37 W.	23,037.40
	37 W.	23,276.22	38 W.	23,047.81	
	38 W.	23,344.52	Total acres -----		369,519.12
Township 88-----	35 W.	23,421.90			
	36 W.	23,198.20			

†Rush and Lard lakes.  
Square miles, 577.

## SCOTT COUNTY.

Township 77-----	2 E.	14,015.41	Township 79-----	4 E.	23,116.13	
	3 E.	4,019.47		5 E.	17,215.70	
	Township 78-----	2 E.	22,973.21	Township 80-----	1 E.	23,086.59
		3 E.†	31.80		2 E.	16,820.95
3 E.		21,205.38	3 E.		20,843.66	
4 E.		18,147.83	4 E.		21,577.31	
Township 79-----	5 E.	4,011.18	Township 81-----	5 E.	12,521.66	
	1 E.	23,069.02		4 E.	119.73	
	2 E.	23,081.24		Total acres -----		258,964.50
	3 E.	23,094.21				

†Island.  
Square miles, 452.

## SHELBY COUNTY.

Township 78-----	37 W.	25,833.59	Township 80-----	38 W.	22,693.53
	38 W.	25,360.49		39 W.	23,301.25
	39 W.	25,199.27		40 W.	23,186.68
Township 79-----	40 W.	25,315.83	Township 81-----	37 W.	22,300.21
	37 W.	23,037.47		38 W.	22,535.80
	38 W.	23,072.97		39 W.	22,938.13
	39 W.	22,962.21		40 W.	23,119.28
Township 80-----	40 W.	23,152.25	Total acres -----		378,949.53
	37 W.	23,606.52			

Square miles, 592.

## ACREAGE OF THE STATE BY COUNTIES

573

## SIOUX COUNTY.

	Range	Acres		Range	Acres
Township 94	43 W.	23,018.87	Township 96	44 W.	22,974.03
	44 W.	23,103.58		45 W.	22,779.50
	45 W.	22,907.74		46 W.	22,790.43
	46 W.	22,067.45		47 W.	22,070.07
	47 W.	23,101.65		48 W.	21,010.21
Township 95	48 W.	12,916.79	Township 97	43 W.	22,556.23
	43 W.	22,901.85		44 W.	22,556.13
	44 W.	22,937.43		45 W.	22,515.66
	45 W.	22,791.08		46 W.	22,615.32
	46 W.	22,744.53		47 W.	23,025.15
Township 96	47 W.	22,935.82	48 W.	17,019.38	
	48 W.	7,485.13			
	43 W.	23,023.85	Total acres		488,998.11

Square miles, 764.

## STORY COUNTY.

Township 82	21 W.	23,067.89	Township 84	22 W.	23,142.18
	22 W.	22,973.86		23 W.	22,805.81
	23 W.	23,256.89		24 W.	23,601.21
	24 W.	22,978.47		Township 85	21 W.
Township 83	21 W.	22,138.01	22 W.		22,639.73
	22 W.	22,103.13	23 W.		23,241.46
	23 W.	22,494.17	24 W.		23,037.75
Township 84	24 W.	22,432.50	Total acres		366,031.09
	21 W.	23,060.23			

Square miles, 573.

## TAMA COUNTY.

Township 82	13 W.	23,417.99	Township 84	16 W.	23,394.58	
	14 W.	22,961.43		Township 85	13 W.	23,310.08
	15 W.	23,094.08			14 W.	23,082.92
Township 83	16 W.	22,704.79	15 W.		23,199.11	
	13 W.	23,296.07	16 W.	23,110.40		
	14 W.	23,243.69	Township 86	13 W.	23,062.69	
15 W.	22,834.20	14 W.		23,628.82		
16 W.	22,973.35	15 W.		23,179.84		
Township 84	13 W.	22,202.68	16 W.	22,997.11		
	14 W.	23,868.76	Total acres		462,959.60	
	15 W.	23,241.77				

Square miles, 723.

## TAYLOR COUNTY.

Township 67	82 W.	18,322.99	Township 69	23 W.	23,055.40
	33 W.	16,326.44		34 W.	23,105.94
	84 W.	19,766.38		35 W.	23,945.73
Township 68	35 W.	19,631.59	Township 70	23 W.	23,162.14
	32 W.	33,053.39		33 W.	23,509.09
	33 W.	20,678.53		34 W.	23,132.11
Township 69	34 W.	20,642.96	35 W.	23,033.80	
	35 W.	20,630.76	Total acres		343,854.84
	82 W.	23,067.64			

Square miles, 537.

## UNION COUNTY.

	Range	Acres		Range	Acres
Township 71	28 W.	22,967.82	Township 72	21 W.	22,814.13
	29 W.	22,812.74		Township 73	28 W.
	30 W.	23,029.74	29 W.		22,903.48
	31 W.	22,746.29	30 W.	22,077.31	
Township 72	28 W.	22,973.41	31 W.	22,767.43	
	29 W.	22,903.77	Total acres		274,980.15
	30 W.	22,989.20			

Square miles, 430.

## VAN BUREN COUNTY.

Township 67	8 W.	7,069.44	Township 69	9 W.	22,484.81
	9 W.	8,082.55		10 W.	21,836.95
	10 W.	8,870.44		11 W.	22,304.08
Township 68	11 W.	9,734.15	Township 70	8 W.	23,109.25
	8 W.	22,554.67		9 W.	23,168.95
	9 W.	22,690.23		10 W.	23,011.77
	10 W.	22,573.55		11 W.	22,321.17
Township 69	11 W.	23,034.66	Total acres		307,132.60
	8 W.	23,225.83			

Square miles, 480.

## WAPELLO COUNTY.

Township 71	12 W.	23,132.65	Township 72	15 W.	23,542.71	
	13 W.	22,972.77		Township 73	12 W.	23,164.89
	14 W.	22,482.13			14 W.	22,780.63
Township 72	15 W.	23,392.37	14 W.	22,869.79		
	12 W.	23,654.76	15 W.	22,160.74		
	13 W.	22,849.29	Total acres		276,173.48	
	14 W.	22,489.24				
	14 W.†	1.03				

†Island.

Square miles, 432.

## WARREN COUNTY.

Township 74	22 W.	23,055.83	Township 76	23 W.	22,805.73
	23 W.	22,905.44		24 W.	22,855.88
	24 W.	22,845.70		25 W.	23,236.07
	25 W.	22,900.15		26 W.	19,049.70
Township 75	22 W.	23,536.40	Township 77	22 W.	22,810.10
	23 W.	22,631.23		24 W.	22,654.61
	24 W.	22,955.14		25 W.	23,240.63
	25 W.	23,124.71	Total acres		363,233.53
Township 76	22 W.	22,981.44			

Square miles, 538.

## WASHINGTON COUNTY.

	Range	Acres		Range	Acres
Township 74	6 W.	22,848.51	Township 76	7 W.	22,939.62
	7 W.	22,794.61		8 W.	22,544.56
	8 W.	22,761.63		9 W.	23,007.04
Township 75	9 W.	22,952.65	Township 77	6 W.	16,734.75
	6 W.	24,123.18		7 W.	22,935.92
	7 W.	22,650.27		8 W.	22,866.72
	8 W.	22,784.17		9 W.	22,878.58
Township 78	9 W.	22,799.93	Total acres		359,699.63
	5 W.	23,044.46			

Square miles, 562.

## WAYNE COUNTY.

Township 67	30 W.	14,764.49	Township 69	21 W.	23,140.91
	21 W.	15,077.59		22 W.	26,217.56
	22 W.	15,335.29		23 W.	25,081.47
Township 68	23 W.	15,489.65	Township 70	20 W.	22,887.60
	20 W.	22,124.55		21 W.	22,936.16
	21 W.	23,075.90		22 W.	22,874.50
	22 W.	23,074.64		23 W.	22,641.84
	23 W.	23,018.58			
Township 69	20 W.	23,173.08	Total acres		336,881.97

Square miles, 528.

## WEBSTER COUNTY.

Township 87	27 W.	22,474.22	Township 89	27 W.	22,869.94	
	28 W.	22,942.77		28 W.	2,069.18	
	29 W.	22,868.60		29 W.	20,481.93	
	30 W.	22,950.00		30 W.	22,957.10	
Township 88	27 W.	22,643.56	Township 90	20 W.	22,904.39	
	28 W.	23,076.21		27 W.	23,109.66	
	29 W.	23,015.16		28 W.	22,618.57	
	30 W.	23,004.81		29 W.	22,640.66	
Township 89	27 W.	23,115.97	Total acres	30 W.	23,199.20	
	28 W.	22,913.19				
	29 W.	23,264.98				
	30 W.	23,596.24				

Square miles, 717.

## WINNEBAGO COUNTY.

Township 98	23 W.	23,062.44	Township 99	26 W.	23,048.34	
	24 W.	22,899.49		23 W.	18,429.05	
	25 W.	22,991.46		24 W.	18,165.45	
	26 W.	22,940.96		25 W.	18,485.77	
Township 99	23 W. †	376.46	Total acres	26 W.	18,373.09	
	23 W.	22,749.27				
	24 W.	22,980.00				
	25 W.	23,113.73				

†Rice lake.  
Square miles, 402.



## WINNESHIEK COUNTY.

			Range	Acres				Range	Acres
Township 96		7 W.		23,900.82	Township 98		10 W.	22,681.06	
		8 W.		23,063.94		Township 99		7 W.	23,093.56
		9 W.		22,939.29				8 W.	23,047.83
		10 W.		22,998.96				9 W.	23,083.26
Township 97		7 W.		23,091.20	Township 100		10 W.	21,625.13	
		8 W.		23,018.68			7 W.	19,860.13	
		9 W.		22,852.27			8 W.	19,231.46	
		10 W.		22,533.05			9 W.	19,140.78	
Township 98		7 W.		23,153.12		10 W.	17,513.80		
		8 W.		23,206.31					
		9 W.		23,003.86					
					Total acres				441,689.09

Square miles, 690.

## WOODBURY COUNTY.

Township 86		42 W.		22,982.53	Township 88		44 W.	23,488.12	
		43 W.		23,090.01			45 W.	23,481.09	
		44 W.		23,084.87			46 W.	23,572.00	
		45 W.		23,999.51			47 W.	23,862.93	
		46 W.		23,057.08			48 W. †	759.76	
		47 W. †		377.43		Township 89		48 W.	2,896.08
		47 W.		14,953.21				48 W. †	418.47
	47 W. †		848.88		42 W.		23,066.44		
Township 87		42 W.		22,759.60			43 W.	23,012.00	
		43 W.		22,817.93			44 W.	23,017.41	
		44 W.		23,013.01			45 W.	23,058.49	
		45 W.		22,968.99			46 W.	23,111.97	
		46 W.		22,067.09		47 W. †	17.25		
		47 W. †		758.31		47 W.	20,485.33		
		47 W.		21,622.71		48 W. †	177.73		
Township 88		48 W. †		873.68		48 W.	4,828.85		
		43 W.		5,883.55					
		42 W.		23,607.23	Total acres				500,944.66
		43 W.		23,559.00					

†Island. †Sand Hill lake. †Island in Bayou.  
Square miles, 576.

## WORTH COUNTY.

Township 98		19 W.		22,675.57	Township 99		22 W.	22,734.28	
		20 W.		23,118.98		Township 100		19 W.	18,006.91
		21 W.		23,054.33				20 W.	18,005.09
		22 W.		22,091.47				21 W.	18,340.29
Township 99		19 W.		22,403.83		22 W.	17,804.22		
		20 W.		23,113.94					
		21 W.		22,000.03					
		22 W. †		229.87	Total acres				256,199.09

†Rice lake.  
Square miles, 400.

## WRIGHT COUNTY.

Township 90		23 W.		22,139.43	Township 92		24 W.	22,624.06	
		24 W.		22,252.20			25 W.	22,993.46	
		25 W.		23,242.13			26 W.	23,348.17	
		26 W.		23,052.95		Township 93		23 W.	23,463.29
Township 91		23 W.		22,066.81			24 W.	23,413.18	
		24 W.		22,911.99			25 W.	23,626.16	
		25 W.		23,143.87			26 W.	23,642.21	
		26 W.		23,189.09					
Township 92		23 W.		23,463.72	Total acres				370,885.24

Square miles, 580.

## CLASSIFICATION OF CITIES.

## LIST OF CITIES OF THE FIRST CLASS.

(Having a population of 15,000 or over.)

Burlington	Des Moines	Mason City
Cedar Rapids	Dubuque	Muscatine
Clinton	Fort Dodge	Ottumwa
Council Bluffs	Keokuk	Sioux City
Davenport	Marshalltown	Waterloo

## LIST OF CITIES ACTING UNDER COMMISSION PLAN OF GOVERNMENT.

Burlington	Fort Dodge	Mason City
Cedar Rapids	Keokuk	Ottumwa
Des Moines	Marshalltown	Sioux City

## CITIES AND TOWNS ACTING UNDER SPECIAL CHARTER.

Davenport	Glenwood	Wapello
Dubuque	Muscatine	

## CITIES ACTING UNDER A CITY MANAGER PLAN OF GOVERNMENT.

Clarinda	Iowa Falls	Sac City
Grinnell	Manchester	Webster City
	New Hampton	

## LIST OF CITIES OF THE SECOND CLASS.

(Having a population of 2,000 and not over 15,000.)

Albia	†Forest City	Newton
Algona	Fort Madison	Oelwein
Ames	Glenwood	Onawa
Anamosa	Grinnell	Osage
Atlantic	†Hamburg	Osceola
†Audubon	Hampton	Oskaloosa
Bedford	Harlan	Pella
Belle Plaine	Hawarden	Perry
Bloomfield	†Humboldt	Red Oak
Boone	Ida Grove	Rock Rapids
Carroll	Independence	Sac City
Cedar Falls	Indianola	Seymour
Centerville	Iowa City	Sheldon
Chariton	Iowa Falls	Shenandoah
Charles City	Jefferson	Sigourney
Cherokee	Knoxville	Spencer
Clarinda	Lake City	Storm Lake
Clarion	Lansing	Stuart
Clear Lake	Le Mars	Tama
Colfax	Leon	Tipton
Corning	Manchester	Toledo
Cresco	Maquoketa	Valley Junction
Creston	Marengo	Villisca
Decorah	Marion	Vinton
Denison	Missouri Valley	Washington
Eagle Grove	Monticello	Waukon
Eldon	Mount Pleasant	Waverly
Eldora	Mystic	Webster City
Emmettsburg	Nevada	What Cheer
Estherville	New Hampton	Winterset
Fairfield		

†Made city of second class by census of 1915.

TABLE NO. 2—POPULATION

County	1836	1838	1840	1844	1846	1847	1849	1850	1852	1854	1856	1860	1863
The State	10,531	22,859	43,116	75,150	96,088	116,454	151,573	192,214	329,932	576,500	517,871	674,913	761,093
Adair										150	665	984	909
Adams										339	1,019	1,533	1,625
Allamakee							277	777	2,050	4,269	7,769	12,237	13,461
Appanoose					1,300	948	1,281	3,131	4,243	6,265	9,075	11,931	11,860
Audubon											283	454	388
Benton					297	312	312	672	1,250	2,623	6,247	8,426	9,555
Black Hawk								135	315	2,514	5,533	8,244	10,005
Boone							419	735	1,024	1,678	3,518	4,232	4,607
Bremer								309	1,065	3,198	4,915	5,404	
Buchanan					149	250	406	517	1,023	2,299	5,125	7,906	8,292
Buena Vista												57	100
Butler									73	420	2,141	3,721	4,142
Calhoun											119	147	170
Carroll											251	281	297
Cass										416	815	1,612	1,623
Cedar		551	1,225	2,217	2,862	2,809	3,183	3,941	4,971	7,605	9,481	12,949	13,261
Cerro Gordo												940	1,007
Cherokee												58	20
Chickasaw									300	595	2,651	4,336	4,306
Clarke								79	548	1,623	3,972	5,427	5,987
Clay												52	100
Clayton		274	1,044	1,200	1,500	2,178	2,940	3,873	6,338	9,337	15,187	20,728	21,230
Cotton		445	800	1,201	1,301	1,570	2,044	2,822	3,822	7,300	13,441	18,938	19,818
Crawford												335	456
Dallas						164	635	854	1,216	2,393	3,991	5,244	5,987
Davis				2,622	3,400	4,467	4,939	7,254	7,558	9,788	11,529	13,764	13,956
Decatur								965	1,184	3,020	6,230	8,677	9,370
Delaware			171	360	781	1,111	1,625	1,759	2,654	4,650	8,039	11,020	11,666
Des Moines	5,257	4,605	5,546	9,109	9,391	10,071	11,649	12,968	12,418	16,700	20,196	16,611	21,168
Dickinson												180	189
Dubuque	4,274	2,381	2,056	4,049	6,030	7,440	9,185	10,841	12,568	16,636	25,871	31,164	30,763
Emmet												105	169
Fayette								820	2,055	5,142	8,367	12,073	12,737
Floyd											2,444	5,734	4,018
Franklin											780	1,329	1,448
Fremont								1,244	2,014	3,006	3,568	5,074	4,775
Greene											1,089	1,374	1,438
Grundy											435	793	1,034
Guthrie									289	772	2,149	3,658	3,205
Hamilton									122			1,696	1,602
Hancock												179	240
Hardin									300	1,285	4,033	5,440	5,339
Harrison										1,065	1,900	3,621	3,663
Henry		3,053	3,784	6,017	6,875	6,759	7,329	8,707	9,693	10,159	15,395	18,701	16,674
Howard											444	3,168	3,382
Humboldt									7			322	394
Ida												43	55
Iowa						435	660	822	1,323	2,307	4,873	8,029	8,543
Jackson		881	1,462	2,000	4,767	4,639	5,677	7,210	8,231	12,166	14,077	18,493	19,152
Jasper						560	1,223	1,280	1,674	3,466	7,490	9,883	10,598
Jefferson			2,780	5,694	6,000	8,463	8,836	9,904	10,223	11,717	12,205	15,038	14,639
Johnson		237	1,504	2,949	3,000	3,287	4,010	4,472	5,788	8,467	14,467	17,573	17,177
Jones		241	475	1,112	1,753	1,779	2,140	3,007	4,201	6,075	9,835	13,306	13,490
Keokuk						2,918	3,963	4,822	5,304	7,293	10,946	13,271	13,410
Kossuth											397	416	365

## POPULATION OF IOWA, 1836 TO 1915

585

BY COUNTIES 1836-1915.

1865	1867	1870	1875	1880	1885	1890	1895	1900	1905	1910	1915
756,209	903,317	1,184,020	1,350,544	1,624,615	1,758,990	1,911,290	2,059,096	2,231,553	2,210,650	2,234,771	2,358,066
1,007	1,554	3,982	7,045	11,607	14,102	14,554	15,504	16,192	15,110	14,421	14,730
1,818	2,317	4,614	7,772	11,888	12,146	12,292	12,931	13,601	12,592	10,998	11,131
13,957	16,003	17,803	19,168	19,791	18,535	17,907	17,281	18,711	18,222	17,328	17,793
10,748	13,064	16,456	17,406	16,636	16,341	18,961	25,382	25,927	27,193	28,701	30,548
510	790	1,212	2,370	7,448	10,825	12,412	12,820	13,620	12,937	12,671	12,990
11,245	14,772	22,454	22,807	24,886	22,902	24,178	24,244	25,177	24,117	23,186	24,501
12,306	16,036	21,706	22,913	25,913	23,860	24,219	26,941	32,309	36,617	44,865	53,499
5,236	9,861	14,584	17,351	20,838	24,972	25,772	27,039	28,200	27,604	27,626	29,696
7,224	9,337	12,528	13,220	14,081	14,380	14,630	15,408	16,305	16,973	15,843	16,938
10,377	12,381	17,034	17,315	18,546	17,726	18,907	20,530	21,427	19,134	19,748	19,333
100	151	1,586	3,561	7,537	11,530	13,548	16,020	16,975	15,907	15,681	17,212
5,606	6,542	9,961	11,734	14,238	14,523	13,483	16,998	17,955	17,638	17,119	18,014
2,227	3,546	1,602	3,185	5,596	9,890	19,107	15,787	18,569	17,308	17,090	17,808
400	636	2,451	5,760	12,351	16,329	18,828	19,493	20,319	20,512	20,117	20,967
1,895	2,479	5,464	10,552	19,948	28,019	19,645	20,428	21,274	20,232	19,047	19,787
14,041	16,076	19,781	17,879	18,929	17,832	18,253	19,008	19,371	18,368	17,765	17,633
1,811	1,938	4,722	6,665	11,451	12,688	14,864	18,305	20,872	21,534	25,011	31,734
64	220	1,057	4,245	8,240	12,584	15,639	15,664	16,570	15,923	15,741	16,582
5,335	6,290	10,180	11,400	14,524	13,899	15,016	15,696	17,087	15,928	15,375	16,059
5,716	6,244	8,735	10,118	11,513	11,369	11,332	11,516	12,440	11,639	10,738	11,628
175	369	1,523	3,569	4,248	6,428	9,306	11,277	12,401	12,711	12,766	14,656
21,922	22,879	27,771	27,184	28,829	28,833	28,732	29,570	27,760	26,734	25,576	25,129
22,405	27,234	35,357	34,293	36,782	38,661	41,199	42,336	43,832	42,793	45,391	46,893
574	1,070	2,530	6,038	12,412	16,131	18,894	20,069	21,685	21,000	20,049	20,381
5,886	7,533	12,119	14,396	19,747	20,690	30,473	21,022	23,058	23,036	23,626	25,670
13,183	18,517	15,505	16,757	16,461	15,183	15,255	15,015	15,620	14,366	13,315	13,177
8,952	8,501	12,018	13,249	15,330	15,082	15,643	16,639	18,115	17,044	16,347	17,145
12,508	14,463	17,432	16,890	17,050	17,436	17,340	18,103	19,185	18,781	17,888	18,361
19,894	23,444	27,250	35,108	39,069	36,733	35,321	37,620	35,989	37,472	36,145	35,656
300	509	1,330	1,748	1,921	3,213	4,328	6,023	7,895	8,130	8,137	9,465
33,079	38,880	38,960	43,845	42,966	45,496	49,848	60,177	50,408	61,471	57,450	60,975
3,763	708	1,392	1,435	1,530	2,781	4,274	7,619	9,550	10,705	9,810	11,360
13,124	14,092	16,973	20,518	22,258	22,422	25,741	24,794	29,846	28,632	27,619	29,237
4,886	6,731	10,788	12,100	14,677	15,392	15,434	17,134	17,754	16,779	17,119	18,213
1,869	2,321	4,738	6,558	10,240	11,324	12,871	13,079	14,566	14,595	14,780	15,841
5,698	7,013	11,174	13,719	17,052	15,921	16,849	17,176	18,646	16,270	15,622	16,667
1,659	2,353	4,627	7,037	12,727	15,923	13,797	16,299	17,820	15,089	16,022	16,339
1,332	2,119	6,390	8,134	12,639	12,804	13,215	13,418	12,757	13,607	13,574	14,051
3,239	3,906	7,061	9,638	14,894	16,430	17,593	17,958	18,739	18,014	17,374	18,416
2,023	3,154	6,653	7,701	11,252	14,075	15,319	18,514	19,514	19,381	19,342	20,514
292	357	966	1,482	3,452	5,069	7,621	11,141	13,752	12,927	12,781	13,886
6,813	9,345	13,634	16,010	17,807	18,526	19,008	20,576	22,794	21,866	20,921	22,484
4,205	5,830	8,931	11,818	16,649	20,580	21,356	23,091	25,597	23,762	23,122	24,237
17,816	20,110	21,463	21,594	20,956	17,862	18,895	18,277	20,022	17,722	16,644	17,807
3,871	4,401	6,229	7,875	10,897	9,305	11,182	13,221	14,512	13,823	12,028	13,929
608	1,307	2,506	4,456	5,311	8,065	9,886	11,431	12,667	12,122	12,152	13,013
62	80	228	791	4,882	9,012	10,705	11,425	12,327	11,616	11,296	11,654
10,253	12,360	16,644	17,456	19,221	18,190	18,270	18,367	19,544	18,877	18,409	18,678
19,097	19,070	22,619	23,063	23,771	22,839	22,771	23,471	23,615	22,210	21,282	20,604
12,095	16,239	22,116	24,128	25,963	25,247	24,013	25,891	26,978	27,150	27,024	27,496
14,772	16,420	17,839	17,127	17,469	15,995	13,184	16,405	17,437	16,493	15,961	16,973
18,778	21,811	24,898	24,654	25,429	28,040	23,032	23,582	24,817	24,686	25,874	27,330
14,376	18,225	19,731	19,166	21,062	19,654	20,239	20,085	21,854	20,427	19,650	19,143
13,996	15,422	19,434	20,488	21,268	23,313	22,862	23,752	24,979	22,767	21,160	21,225
694	1,573	3,351	5,765	6,177	9,337	11,130	13,345	22,720	21,963	21,971	24,200

TABLE NO. 2—POPULATION

County	1836	1838	1840	1844	1846	1847	1849	1850	1852	1854	1856	1860	1863
Lee		2,539	6,096	9,830	12,800	13,251	16,120	18,861	20,360	22,590	27,278	29,232	25,061
Linn		205	1,385	2,643	3,411	3,848	4,155	4,932	5,476	7,341	9,568	10,270	18,698
Louisa		1,180	1,925	3,238	3,644	3,548	4,155	4,939	5,476	7,341	9,568	10,370	10,629
Lucas							120	411	1,046	1,821	4,408	5,768	6,257
Lyon													
Madison							701	1,179	1,832	3,112	5,508	7,839	7,964
Mahaska					1,942	3,774	5,569	5,989	7,749	9,093	13,050	14,816	16,242
Marion					1,959	2,350	3,797	5,432	6,282	9,315	14,190	16,513	17,394
Marshall								338	710	1,507	4,406	6,015	7,321
Mills								1,463	2,171	3,102	4,451	5,283	
Mitchell											1,901	3,409	3,588
Monona										222	459	832	924
Monroe				386	400	1,222	2,160	2,884	3,429	4,577	6,800	8,612	9,320
Montgomery										333	872	1,256	1,218
Muscataine		1,247	1,912	2,882	1,455	3,010	4,516	5,731	6,812	9,555	12,660	16,444	16,889
O'Brien												8	40
Osceola													
Pago								551	636	1,148	1,994	4,419	4,557
Palo Alto												132	142
Plymouth												148	93
Pocahontas													108
Polk					1,301	1,792	4,214	4,517	5,246	6,368	9,417	11,625	12,925
Pottawattama							6,552	7,828	5,057	2,969	3,498	4,968	4,728
Poweshiek							448	615	902	1,053	4,460	5,688	6,560
Ringgold											1,472	2,923	3,038
Sac											251	246	224
Scott		1,252	2,183	3,750	3,000	3,652	4,537	5,966	8,021	12,371	21,521	25,959	26,277
Shelby										328	456	818	826
Sioux												10	25
Story									214	836	2,868	4,051	4,988
Tama								8	262	1,163	3,520	5,285	7,000
Taylor								204	479	891	2,079	3,590	3,755
Union								80	81	806	2,072	2,429	
Van Buren		2,174	6,168	9,019	9,870	10,203	11,577	12,270	12,753	13,848	15,921	17,081	18,539
Wapello				2,814	4,422	5,660	7,255	8,471	8,696	10,521	13,246	14,518	16,675
Warren							649	901	1,488	4,446	7,500	10,251	10,926
Washington		283	1,571	3,120	3,483	3,518	4,434	4,957	5,681	7,600	11,713	14,225	14,971
Wayne								340	794	1,963	4,183	6,409	6,321
Webster									243	907	3,088	2,504	2,857
Winnebago												168	294
Winneshiek						182	400	546	1,523	3,315	7,506	13,942	15,411
Woodbury										170	950	1,119	1,106
Worth												766	895
Wright											427	653	693

Note—In connection with the foregoing table it is interesting to note the fluctuation in the it will be seen that Davis and Henry counties had less population in 1915 than they had in 1869. Van Buren county has lost 1,014 since 1856 while Polk county has gained 119,704 during the

## POPULATION OF IOWA, 1836 TO 1915

587

BY COUNTIES, 1836-1915--Continued.

1835	1867	1870	1875	1880	1885	1890	1895	1900	1905	1910	1915
29,061	31,417	37,210	33,614	34,859	34,024	37,715	39,528	39,719	39,006	36,702	38,101
29,754	24,849	31,080	31,815	37,337	40,720	45,303	49,905	55,362	57,362	60,720	70,153
10,948	11,885	12,877	12,496	18,142	11,926	11,873	12,799	13,516	12,893	12,855	12,912
6,352	7,746	10,888	11,725	14,330	14,791	14,563	13,545	16,129	15,599	13,492	15,130
		221	1,232	1,968	4,007	8,890	11,684	13,165	15,494	14,624	15,362
8,214	9,764	13,884	16,030	17,324	16,240	15,977	16,597	17,710	16,707	15,621	15,394
17,062	18,696	22,508	23,718	25,202	27,131	28,305	22,496	34,273	31,480	29,890	29,314
18,719	20,181	24,436	24,094	25,111	23,419	23,058	23,191	24,159	24,107	22,965	23,972
8,759	11,513	17,576	19,639	23,752	25,036	25,842	27,320	29,991	28,496	30,279	32,394
5,218	6,894	8,718	10,555	14,137	13,727	14,548	15,187	16,764	15,050	15,811	14,916
4,176	6,150	9,582	11,523	14,368	12,825	13,299	14,431	14,916	14,182	12,485	14,435
1,096	1,941	3,654	5,967	9,055	12,178	14,515	16,005	17,969	16,857	16,633	17,378
9,435	10,298	12,724	12,711	13,719	12,324	12,996	15,790	17,968	24,376	26,439	25,906
1,635	2,072	5,924	10,839	15,895	15,901	15,848	17,119	17,803	17,021	16,604	17,297
17,241	20,699	21,688	21,683	23,170	24,320	24,804	26,839	28,242	28,171	29,505	28,693
80	20	715	2,349	4,155	8,229	13,060	15,669	16,986	16,710	17,262	18,582
			1,778	2,219	3,995	5,574	7,377	8,725	8,827	8,956	10,169
5,211	6,025	9,975	14,274	19,687	20,938	21,341	22,026	24,187	25,006	24,002	24,773
218	413	1,336	2,735	4,131	6,387	9,318	12,109	14,354	14,132	13,845	14,965
108	214	2,199	5,222	8,566	15,481	19,568	21,961	22,309	22,518	23,129	23,767
		1,446	3,249	3,713	6,152	9,953	12,422	15,339	14,679	14,808	15,635
15,244	22,630	27,837	31,553	42,325	51,907	65,410	72,888	82,624	96,350	110,438	129,121
5,338	8,733	16,893	21,086	39,850	45,866	47,430	46,042	54,330	51,897	56,532	56,895
7,796	9,888	15,651	16,492	18,938	18,203	18,294	15,524	19,414	19,445	19,589	19,995
3,069	3,888	5,691	7,546	12,085	12,730	13,556	14,065	15,325	13,955	12,904	13,280
304	595	1,411	2,873	5,774	12,741	19,322	15,896	17,639	17,065	16,555	17,039
23,474	24,302	38,599	39,739	41,269	41,866	43,164	45,660	51,568	55,910	60,000	65,645
900	1,213	2,540	5,564	12,695	10,306	17,611	17,798	17,932	17,907	16,582	16,692
90	18	576	3,220	5,426	11,584	18,370	21,406	23,337	24,021	25,248	25,340
5,918	6,888	11,951	13,311	16,908	17,527	18,127	19,930	23,159	23,660	24,083	25,787
8,181	11,165	16,121	18,771	27,595	31,622	31,651	32,955	34,555	33,591	32,156	32,806
4,299	4,546	6,839	10,418	15,635	15,973	16,384	17,347	18,784	17,021	16,312	16,549
2,538	3,010	5,936	8,827	14,980	16,508	16,900	17,042	19,028	18,662	16,616	17,168
15,599	16,292	17,672	16,930	17,043	16,170	15,253	16,829	17,354	16,596	15,021	14,907
18,794	18,320	22,346	22,865	25,285	25,803	30,423	33,293	35,420	36,524	37,743	37,960
11,150	13,162	17,960	18,528	19,578	17,869	18,269	18,506	20,376	19,575	18,194	18,277
15,739	17,675	18,952	19,260	20,374	18,504	18,468	18,845	20,712	20,116	19,327	20,004
6,327	7,657	11,257	13,978	16,127	15,494	15,670	16,155	17,491	16,905	16,184	16,243
3,772	5,631	10,454	13,114	15,951	19,987	21,582	26,945	31,757	33,425	34,629	38,811
298	785	1,562	2,987	4,917	5,579	7,325	10,707	12,725	12,043	11,914	13,564
16,431	19,302	23,570	24,233	23,938	22,650	22,528	22,748	23,731	23,107	21,729	22,238
1,293	1,970	6,172	8,588	14,965	32,259	55,632	46,202	54,611	60,859	67,616	82,315
1,142	1,543	2,399	4,908	7,958	8,257	9,247	10,285	10,887	10,635	9,950	11,189
908	1,332	2,292	3,214	5,022	9,380	15,067	16,024	18,287	17,629	17,951	19,654

population of some of the older counties during the early period of their habitation.  
same time, according to the census of 1915.

## POPULATION OF CITIES AND TOWNS IN IOWA.

AS SHOWN BY CENSUS OF 1855, 1890, 1895, 1900, 1905, 1910 AND 1915.

TABLE NO. 3—CITIES OF FIRST CLASS.

Name of Town	County	Population						
		1855	1890	1895	1900	1905	1910	1915
Burlington	Des Moines	23,459	22,565	25,246	23,201	25,318	24,324	24,261
Cedar Rapids	Linn	15,426	18,020	21,555	25,656	28,759	32,811	40,667
Clinton	Clinton	12,012	13,619	17,375	22,698	22,766	26,577	26,091
Council Bluffs	Pottawattamie	21,557	21,474	20,189	25,802	25,231	29,292	31,354
Davenport	Scott	23,830	26,872	30,010	35,254	39,797	43,029	48,483
Des Moines	Polk	22,469	50,093	66,399	62,139	75,626	86,368	105,652
Dubuque	Dubuque	26,330	30,311	40,574	36,297	41,941	38,494	41,795
Fort Dodge	Wenster	4,532	4,871	8,796	12,162	14,869	15,543	19,372
Keokuk	Ice	13,151	14,101	14,287	11,541	14,604	14,008	12,239
Marshalltown	Marshall	3,298	8,914	10,049	11,544	12,043	13,374	16,056
Mason City	Cerro Gordo	3,514	4,007	5,627	6,748	8,357	11,230	17,152
Muscatine	Muscatine	10,359	11,454	12,237	14,073	15,087	16,178	15,785
Ottumwa	Wapello	10,506	14,091	16,761	18,197	20,181	22,012	22,437
Sioux City	Woodbury	19,060	37,806	27,371	33,111	40,952	47,828	61,774
Waterloo	Black Hawk	6,478	6,674	8,490	12,580	18,071	26,693	33,097

## CITIES OF SECOND CLASS

Albia	Monroe	2,142	2,359	2,583	2,888	3,957	4,969	5,138
Algona	Kossuth	1,826	2,068	2,487	2,911	2,047	2,908	3,593
Ames	Story	1,317	1,276	1,593	2,422	3,292	4,293	5,091
Anamosa	Jones	1,874	2,078	2,000	2,891	2,878	3,983	2,822
Atlantic	Cass	3,842	4,351	4,954	5,040	4,893	4,560	5,039
Audubon	Audubon	1,162	1,310	1,585	1,866	1,764	1,928	2,064
Bedford	Taylor	1,742	1,643	2,070	1,977	1,908	1,833	1,941
Belle Plaine	Benton	2,092	2,623	3,266	3,283	3,222	3,121	3,668
Bloomfield	Davis	1,527	1,913	2,047	2,105	2,030	2,028	2,282
Boone	Boone	4,331	6,520	8,845	8,880	9,500	10,347	12,253
Carroll	Carroll	1,885	2,448	2,839	2,882	3,208	3,546	4,031
Cedar Falls	Black Hawk	3,385	3,459	4,505	5,319	5,329	5,012	6,284
Centerville	Appanoose	3,434	3,668	5,564	6,266	5,967	6,936	7,803
Chariton	Lucas	2,891	3,122	3,322	3,989	4,045	3,794	5,235
Charles City	Floyd	2,978	2,802	4,201	4,227	4,546	5,892	6,374
Cherokee	Cherokee	1,906	3,441	3,092	3,865	3,998	4,854	4,704
Clarinda	Page	2,808	3,262	3,024	3,276	4,020	3,832	4,478
Clarion	Wright	624	1,071	1,360	1,475	1,886	2,065	2,553
Clear Lake	Cerro Gordo	993	1,130	1,507	1,706	1,636	2,014	2,741
Colfax	Jasper	952	957	1,606	2,053	2,538	2,524	2,607
Corning	Adams	1,483	1,632	1,769	2,145	1,943	1,702	1,884
Cresco	Howard	1,888	2,018	2,529	2,800	3,991	2,668	3,180
Creston	Union	7,393	7,200	6,639	7,752	8,382	6,924	7,572
Decorah	Winnebakee	2,692	2,801	3,141	3,246	3,918	3,992	4,021
Denison	Crawford	1,633	1,792	2,256	2,771	3,173	3,133	3,455
Eagle Grove	Wright	1,217	1,881	3,006	3,567	3,122	3,387	4,038
Eldon	Wappello	1,288	1,725	1,867	1,850	2,316	2,424	2,680
Eldora	Hardin	1,644	1,577	2,096	2,253	2,278	1,998	2,720
Emetsburg	Palo Alto	1,264	1,384	2,104	2,391	2,340	2,385	2,647
Estherville	Emmet	701	1,475	2,498	3,237	3,659	3,404	4,123
Fairfield	Jefferson	3,264	3,391	4,026	4,689	5,009	4,970	6,119
Forest City	Winnebago	874	895	1,292	1,758	1,865	1,691	2,125
Fort Madison	Lee	4,925	7,901	10,022	9,278	8,767	8,900	9,507
Glenwood	Mills	1,375	1,890	2,143	3,040	2,505	4,082	3,291
Grinnell	Poweshiek	3,320	3,332	3,239	3,860	4,694	5,038	5,061
Hamburg	Fremont	1,785	1,634	1,905	2,076	1,877	1,817	2,204
Hampton	Franklin	1,718	2,067	2,527	2,727	2,800	2,617	3,025
Harlan	Shelby	1,723	1,763	2,297	2,422	2,645	2,670	2,825

POPULATION OF CITIES AND TOWNS IN IOWA 589

CITIES OF SECOND CLASS—Continued.

Name of Town	County	Population.						
		1885	1890	1895	1900	1905	1910	1915
Hawarden	Stout	929	744	1,725	1,810	2,019	2,107	2,015
Humboldt	Humboldt	1,017	1,075	1,240	1,474	1,687	1,806	2,061
Ida Grove	Ida	1,352	1,563	1,720	1,967	2,028	1,874	2,090
Independence	Buchanan	3,321	3,163	5,142	3,656	3,838	3,617	3,662
Indianola	Warren	2,081	2,254	2,525	3,261	3,396	3,283	3,435
Iowa City	Johanson	6,748	7,016	7,526	7,987	8,497	10,091	12,033
Iowa Falls	Hardin	1,731	1,796	2,231	2,840	3,019	2,797	3,718
Jefferson	Greene	1,730	1,875	2,280	2,601	2,456	2,477	3,103
Knorrville	Marion	2,576	2,632	2,862	3,131	3,194	3,100	3,541
Lake City	Calhoun	608	1,160	2,053	2,703	2,322	2,043	2,224
*Lansing	Allamakee	1,799	1,668	1,666	1,438	1,580	1,542	1,655
Le Mars	Plymouth	3,808	4,038	5,016	4,148	5,041	4,157	5,070
Leon	Decatur	1,423	1,422	1,651	1,905	2,027	1,961	2,199
Manchester	Dolaware	2,338	2,344	2,683	2,887	2,878	2,758	3,102
Maquoketa	Jackson	3,028	3,077	3,448	3,777	3,668	3,570	3,776
Marengo	Iowa	1,932	1,710	2,027	2,007	2,072	1,786	2,037
Marion	Linn	2,673	3,094	3,766	4,102	4,112	4,400	4,675
Missouri Valley	Harrison	2,305	2,797	3,350	4,010	3,330	3,187	3,764
Monticello	Jones	1,826	1,938	2,079	2,104	2,156	2,043	2,159
Mt. Pleasant	Henry	3,837	3,997	3,920	4,109	3,576	3,874	4,089
Mystic	Appanoose	875	2,300	1,758	2,056	2,662	2,662	2,625
Nevada	Story	1,499	1,662	2,107	2,472	2,262	2,138	2,686
New Hampton	Chickasaw	1,163	1,314	1,619	2,399	2,362	2,275	2,660
Newton	Jasper	2,902	2,564	3,218	3,682	4,398	4,616	5,155
Osweu	Fayette	830	1,928	5,142	5,142	5,602	6,020	7,137
Onawa	Monona	1,106	1,358	1,675	1,933	2,061	2,026	2,210
Osage	Mitchell	1,861	1,913	2,509	2,734	2,677	2,445	2,779
Oscola	Clarke	2,158	2,120	2,176	2,505	2,717	2,416	3,714
Oskaloosa	Mahaska	6,012	6,558	8,551	9,212	10,203	9,466	10,485
Pella	Marion	2,222	2,408	2,608	2,623	2,946	3,021	3,066
Perry	Dallas	2,573	2,880	3,570	3,988	4,173	4,630	5,455
Red Oak	Montgomery	3,410	3,321	4,224	4,356	4,907	4,830	5,601
Rock Rapids	Lyon	920	1,394	1,740	1,766	1,779	2,005	2,031
Sac City	Sac	1,210	1,249	1,601	2,079	2,120	2,201	2,521
Seymour	Wayne	710	1,058	1,597	1,703	2,063	2,290	2,146
Sheldon	O'Brien	1,006	1,478	2,416	2,282	2,564	2,941	3,323
Shenandoah	Page	2,100	2,440	3,134	3,573	4,242	4,976	5,627
Sigourney	Keokuk	1,752	1,523	1,777	1,952	1,964	2,032	2,109
Spencer	Clay	1,468	1,813	2,551	3,095	3,137	3,005	4,176
Storm Lake	Buena Vista	1,639	1,882	1,924	2,169	2,389	2,420	3,158
Stuart	Adair and Guthrie	2,147	2,082	2,118	2,079	2,046	1,828	1,849
Tama	Tama	1,610	1,741	2,196	2,649	2,412	2,290	2,621
Tipton	Cedar	1,625	1,599	2,244	2,513	2,125	2,048	2,176
Tolono	Tama	1,372	1,836	1,848	1,941	1,824	1,626	1,721
Valley Junction	Polk		747	1,700	2,009	2,573	3,026	
Villisca	Montgomery	1,401	1,744	2,034	2,211	2,180	2,039	2,132
Vinton	Benton	2,710	2,865	3,150	3,499	3,487	3,330	3,957
Washington	Washington	3,004	3,235	3,671	4,255	4,489	4,380	4,544
Waukon	Allamakee	1,399	1,810	1,852	2,153	2,036	2,025	2,168
Waverly	Bremer	2,443	2,346	2,916	3,177	3,353	3,295	3,561
Webster City	Hamilton	2,808	2,829	5,095	4,613	4,797	5,204	5,834
What Cheer	Keokuk	3,524	3,216	2,575	2,746	2,531	1,720	1,805
Winterset	Madison	2,341	2,281	2,703	3,039	2,956	2,818	2,880

\*Became city of 2nd. Class in 1873.



TABLE NO. 4—POPULATION OF INCORPORATED TOWNS IN IOWA AS SHOWN BY CENSUS OF 1885, 1890, 1895, 1900, 1905, 1910 AND 1915.

Name of Town	County	Population.						
		1885	1890	1895	1900	1905	1910	1915
Ackley	Hardin	1,473	1,289	1,458	1,445	1,461	1,244	1,239
Ackworth	Warren	115	---	111	134	147	119	113
Adair	Adair	463	722	853	879	961	900	1,011
Adel	Dallas	1,105	995	1,091	1,213	1,338	1,289	1,425
Afton	Union	1,112	1,045	1,144	1,178	1,055	1,014	1,007
Agency	Wapello	514	442	402	408	390	322	374
Ainsworth	Washington	---	---	304	404	421	408	432
Akron	Plymouth	377	494	910	1,029	1,155	1,130	1,235
Albert City	Buena Vista	---	---	---	---	202	261	417
Albion	Marshall	469	384	429	440	424	457	477
Alburnett	Linn	---	---	---	---	---	54	169
Alden	Hardin	508	512	602	706	775	699	806
Alexander	Franklin	---	---	146	---	287	262	302
Allerton	Wayne	791	807	789	960	903	862	1,015
Allison	Butler	336	---	436	463	503	495	535
Alta	Buena Vista	764	768	875	881	961	959	1,078
Alta Vista	Chickasaw	---	---	---	179	205	256	364
Alton	Sioux	583	708	947	1,009	1,043	1,046	988
Altonna	Polk	465	326	309	328	504	438	526
Alvord	Lyon	---	---	275	249	271	283	363
Andover	Clinton	---	---	---	---	---	162	68
Andrew	Jackson	329	307	306	273	300	307	332
Anita	Cass	616	695	1,018	968	976	1,115	1,210
Ankeny	Polk	---	---	---	---	306	445	526
Anthony	Woodbury	---	---	329	437	606	635	768
Aplington	Butler	379	427	508	427	441	448	510
Arcadia	Carroll	464	463	490	405	482	399	381
Archer	O'Brien	---	---	---	---	126	351	139
Arion	Crawford	---	---	166	192	194	168	237
Arispe	Union	---	---	---	---	140	156	127
Arlington	Fayette	576	593	722	863	837	678	787
Armstrong	Emmet	---	---	631	907	706	686	753
Arnolds Park	Dickinson	---	---	---	251	229	273	408
Arthur	Ida	---	---	102	162	182	215	250
Ashton	Osceola	---	309	417	513	526	518	597
*Aspinwall	Crawford	---	---	---	---	---	---	108
Atalissa	Muscatine	---	---	---	---	187	220	305
Athelstan	Taylor	---	---	---	256	187	148	164
Auburn	Asce	---	174	242	292	314	399	410
Aurelia	Cherokee	558	668	607	621	634	625	664
Aurora	Buchanan	---	---	---	231	316	257	293
Avoca	Pottawattamie	1,607	---	1,598	1,627	1,815	1,520	1,648
Ayrshire	Palo Alto	---	---	---	---	329	337	300
Badger	Webster	---	---	120	240	242	212	222
Bagley	Guthrie	---	---	356	355	388	488	466
Bailey	Mitchell	---	---	---	---	289	226	226
Baldwin	Jackson	239	227	277	254	281	229	257
Bancroft	Cass	262	457	986	839	869	830	898
Barnes City	Wabaska & Poweshiek	---	---	---	274	273	307	384
Barquon	Webster	---	---	164	175	150	164	152
Bassett	Chickasaw	---	---	---	149	149	130	132
Batavia	Jefferson	292	307	433	533	528	560	605
Battle Creek	Ida	313	357	473	542	540	537	638
Baxter	Jaeger	---	---	467	427	520	527	572
Bayard	Guthrie	381	348	542	494	455	639	706

\*Incorporated since 1910.

POPULATION OF CITIES AND TOWNS IN IOWA 591

TABLE NO. 4—Continued.

Name of Town	County	Population						
		1885	1890	1895	1900	1905	1910	1915
Beacon	Mahaska	675	670	974	953	637	623	459
Beaconsfield	Ringgold			87	177	176	148	163
Beaman	Grundy	218	262	258	266	227	220	229
Beaver	Boone						200	137
Bellevue	Jackson	1,398	1,384	1,533	1,607	1,686	1,776	1,703
Belmond	Wright	727	808	1,178	1,234	1,208	1,224	1,419
Bennett	Cedar				238	258	243	320
Benton	Ringgold				193	210	191	213
Berkley	Boone						64	117
Bernard	Dubuque				113	106	95	110
*Bertram	Linn							124
Bettendorf	Scott					370	909	1,373
Birmingham	Van Buren	510	545	629	632	551	572	581
Blairburg	Hamilton			181		195	241	298
Blairtown	Benton	612	653	662	592	594	632	584
Blakesburg	Wapello					347	344	339
Blanchard		387	432	600	520	453	408	422
Blanco	Monona			299	279	296	283	307
Blockton	Taylor			479	704	668	648	649
Blue Grass	Scott					191	223	227
Bode	Humboldt			253	409	426	419	428
Bonaparte	Van Buren		762	923	888	968	697	643
Bondurant	Polk			172	297	287	287	302
Bouton	Dallas						100	204
*Boxholm	Boona							225
Boyden	Sioux		377	301	336	312	364	364
Bradyville	Page	166	175	202	236	304	283	326
Bradgate	Humboldt			222	223	220	175	207
Brandon	Buchanan						200	349
Brayton	Audubon		124		141	196	137	197
Breda	Carroll	278	256	342	395	431	374	413
Bridgewater	Adair						365	363
Brighton	Washington	852	861	892	807	889	776	1,023
Bristow	Butler	218	257	355	317	348	291	338
Britt	Hancock	639	818	1,245	1,540	1,410	1,303	1,445
Brooklyn	Poweshiek	1,217	1,202	1,244	1,188	1,207	1,233	1,485
*Brunsville	Plymouth							111
Buck Grove	Crawford						87	92
Buskeye	Hardin					122	140	163
Buffalo	Spott	408	379	365	372	397	456	493
Buffalo Center	Winnebago			488	875	701	753	908
Burt	Kossuth			243	504	529	495	624
Bussey	Marion				550	744	669	
Calamus	Clinton	217	216	221	287	272	270	393
Callender	Webster			296	399	380	321	398
Calmar	Winnebago	991	813	1,056	1,003	939	849	972
Calumet	O'Brien				113	131	242	20
Camanche	Clinton	760	753	801	713	664	629	647
Cambridge	Story	473	432	441	667	845	696	683
Cantril	Van Buren	258	256	350	356	416	445	483
Carbon	Adams					362	246	304
Carlisle	Warren	311			553	537	592	638
Carpenter	Mitchell	110				128	121	144
Carson	Pottawattamie	488	391	474	632	577	640	656
Cascade	Dubuque and Jones	787	955	1,123	1,265	1,314	1,258	1,316

\*Incorporated since 1910.

TABLE NO. 4--Continued.

Name of Town	County	Population						
		1885	1890	1895	1900	1905	1910	1915
Casey	Guthrie	413	452	533	568	608	629	801
Castalia	Winneshick					252	230	262
Castana	Monona				385	407	364	441
†Castle Hill	Black Hawk							
*Cedar Height	Black Hawk							
Center Junction	Jones		210	253	255	314	199	232
Center Point	Linn	565	615	595	674	833	802	910
Central City	Linn		467	594	623	607	558	735
*Centralia	Dubouque							96
Charlotte	Clinton					359	356	384
Charter Oak	Crawford		567	778	772	785	734	799
Chatsworth	Sioux					132	131	135
Chelsea	Tama	324	318	401	419	508	507	582
Chester	Howard					287	266	290
Chillicothe	Wapello	244	214	229	216	172	181	193
Churdan	Greene	207	317	552	626	568	667	694
Cincinnati	Appanoose	286	432	1,203	1,212	1,282	1,355	1,620
Clare	Webster			239	374	351	299	284
Clarence	Cedar	671	629	626	675	602	662	671
Clarksville	Butler		733	830	849	957	895	965
Clayton	Clayton					149	145	141
Clearfield	Ringgold and Taylor	270	452	608	698	697	625	695
Cloughorn	Cherokee					164	186	220
Clemons	Marshall					184	213	245
Clermont	Yayette	585	488	525	518	505	510	714
Cleveland	Lucas	855	807	128	202	144	59	65
Clfo	Wayne	92		177	218	190	178	264
*Clover Hills	Polk							201
Clutier	Tama					180	186	276
Coburg	Montgomery	151	60	171	164	187	177	176
Coggon	Linn			521	498	506	471	569
Coin	Page	404		537	574	546	591	665
Colesburg	Delaware			316	274	286	271	320
College Springs	Page	532	491	684	698	667	626	585
Collins	Story			389	540	559	521	599
Colo	Story	264	261	391	391	502	463	536
Columbus City	Louisa	516	456	482	388	423	375	390
Columbus Jet.	Louisa	961	952	1,048	1,090	1,127	1,185	1,107
Conesville	Muscatine						347	332
Conrad	Grundy		157	327	483	530	549	620
Conway	Taylor	386	375	343	346	353	283	277
Coon Rapids	Carroll	729	873	1,043	1,017	1,087	1,054	1,218
Copock	Henry, Jeff. & Wash					141	105	117
Coralville	Johnson	246	177	186	127	142	151	148
Correctionville	Woodbury	721	869	904	935	956	893	1,056
Corwith	Hancock		334	567	651	623	455	567
Corydon	Wayne	820	967	1,035	1,477	1,680	1,669	1,757
*Cotter	Louisa							134
Coulter	Franklin						198	307
*Craig	Plymouth							135
Crawfordsville	Washington			266	266	336	322	323
Cromwell	Union			205	208	238	208	179
Crystal Lake	Hancock				246	202	143	177
Cumberland	Cass			516	591	637	552	574
Curlew	Palo Alto			142		171	161	173

\*Incorporated since 1910.

†Incorporated since 1915.

POPULATION OF CITIES AND TOWNS IN IOWA 593

TABLE NO. 4—Continued.

Name of Town	County	Population						
		1885	1890	1895	1900	1905	1910	1915
Cushing	Woodbury			210	237	235	254	286
Cylinder	Palo Alto				118	141	129	161
Dakota	Humboldt	366	353	354	362	367	391	447
Dallas	Marion						187	329
Dallas Center	Dallas	490	445	538	625	741	769	866
Danbury	Woodbury	283	423	390	480	553	558	578
Dana	Greene						182	213
Danville	Des Moines					241	263	280
Davis City	Decatur	519	594	600	617	558	489	636
Dawson	Dallas						275	306
Dayton	Webster	551	669	721	753	742	717	806
Decatur City	Decatur	204	215	269	367	328	311	341
Dedham	Carroll	181	273	235	374	376	335	433
Deep River	Poweshiek		291	396	403	445	467	516
Defiance	Shelby	308	323	323	387	332	411	461
Delaware	Delaware							
Delhi	Delaware						375	438
Delmar	Clinton	456	513	439	592	524	548	553
Deloit	Crawford			429		227	208	266
Delta	Keokuk	440	409	545	691	675	728	721
Denver	Bremer				102	163	224	478
Derby	Lucas						334	323
De Soto	Dallas	364	328	355	345	343	346	298
Dewitt	Clinton	1,395	1,359	1,344	1,363	1,508	1,634	1,877
Dexter	Dallas	651	607	740	795	800	767	810
Diagonal	Ringgold				383	469	509	492
Dickens	Clay						255	291
Dike	Grundy					229	256	379
Dixon	Scott						246	219
Dulliver	Emmet					120	107	108
Donahue	Scott						47	85
Donnellson	Lee			236	270	294	337	425
Doon	Lyon			490	545	563	581	612
Dougherty	Cerro Gordo						162	171
Dow City	Crawford	424	451	450	462	541	462	671
Dows	Franklin and Wright			637	818	904	892	1,001
Drakesville	Davis	240	303	263	235	220	249	273
Dumont	Butler				433	562	550	582
Duncombe	Webster			164	350	427	418	476
Dunkerton	Black Hawk				217	222	276	300
Dunlap	Harrison	1,408	1,088	1,230	1,355	1,325	1,155	1,393
Durango	Dubuque						500	59
Durant	Cedar	541	505	539	560	609	720	729
Dyersville	Dubuque	1,055	1,272	1,301	1,323	1,446	1,611	1,885
Dysart	Tama	504	775	867	902	889	996	937
Earham	Madison	287	302	535	630	826	749	749
Earling	Shelby			364	340	304	322	307
Earlville	Delaware	588	569	613	618	571	552	582
Early	Sac	177	277	459	579	533	500	534
East Peru	Madison				252	289	371	300
Eddyville	Mahaska & Wapello	1,009	815	847	1,230	1,127	1,085	1,046
Edenville (Rhodas)	Marshall				476		448	451
Edgewood	Clayton & Delaware			626	565	535	565	625
Fiberon	Tama				344	363	336	339
Eldridge	Scott				207	196	217	236

\*Incorporated since 1910.

TABLE NO. 4--Continued.

Name of Town	County	Population						
		1885	1890	1895	1900	1905	1910	1915
Elgin	Fayette		269	577	635	609	564	611
Elkader	Clayton		745	798	1,321	1,255	1,181	1,213
Elkhart	Polk					114	132	161
Elkhorn	Shelby						72	527
Elkport	Clayton				326	224	210	210
Elma	Howard			939	976	944	807	871
Ely	Linn					172	161	182
Elliott	Montgomery	304	217	440	516	522	528	568
Ellston	Ringgold				242	232	205	212
Ellsworth	Hamilton			282	319	418	406	530
Emerson	Mills	897	404	481	502	522	478	464
Epworth	Dubuque	387	348	499	549	571	520	452
Essex	Page	524	594	607	710	779	778	797
Everly	Clay						409	392
Extra	Audubon	552	575	748	851	829	787	842
Erline	Appanosee			101		492	660	651
Fairbank	Buchanan		448	548	644	628	618	629
Farley	Dubuque	466	582	551	813	609	678	729
Farmersburg	Clayton				143	195	259	280
Farmington	Van Buren	839	1,002	1,296	1,332	1,342	1,165	1,194
Farnhamville	Calhoun		137	284	348	330	332	355
Fatragut	Fremont	866	406	459	514	541	431	511
Fayette	Fayette	892	1,062	1,173	1,315	1,108	1,112	1,175
Fenton	Kossuth					179	211	304
Ferguson	Marshall						127	161
Fertile	Worth						207	232
*Floriss	Davis							253
Floyd	Floyd				353	331	332	362
Fonda	Pocahontas	433	625	942	1,180	1,009	978	1,106
Fontanelle	Adair	923	830	859	853	847	799	868
Fort Atkinson	Winnebago		490	341	264	288	289	306
*Fort Des Moines	Polk							538
Foster	Montgo.			484	205	374	276	129
*Fostoria	Clay						106	146
Franklin	Lee		323	234	210	163	128	133
Frazer	Boone					1,248	537	520
Frederika	Bremer				170	171	149	204
Fredericksburg	Chickasaw		321	415	565	480	558	635
Fremont	Mahaaka	281		502	542	528	501	520
*Galt	Wright							185
Galva	Ida			311	456	399	357	473
Garber (E. Elkport)	Clayton						131	128
Garden Grove	Decatur	622	554	801	661	630	611	741
Garnaville	Clayton						342	363
Garner	Hancock	438	679	1,118	1,288	1,200	1,028	1,226
Garrison	Benton	322	367	482	482	504	438	489
Garwin	Tama			522	470	440	425	513
Geneva	Franklin					190	199	235
George	Lyon			343	394	463	606	704
Gilbert	Story	250				230	235	253
†Gilbertville	Black Hawk							
Gilman	Marshall	502	473	465	465	504	430	477
Gilmora City	Humboldt & Poca.			404	687	679	682	935
Gladbrook	Tama	541	556	785	842	882	869	959
Glidden	Carroll	522	532	734	733	818	850	913

\*Incorporated since 1910.

†Incorporated since 1915

TABLE NO. 4—Continued

Name of Town	County	Population						
		1885	1890	1895	1900	1905	1910	1915
Goldfield.....	Wright.....		343	608	828	576	618	748
Goodell.....	Hancock.....			262	254	245	240	241
Goose Lake.....	Clinton.....						110	113
Gowrie.....	Webster.....	461	526	628	681	787	829	955
Graftingur.....	Palo Alto.....			224	358	473	556	743
Graf.....	Dubuque.....						47	74
Grafton.....	Worth.....				156	161	183	190
Grand Junction.....	Greene.....	948	932	1,011	1,113	1,055	1,012	984
Grand Mound.....	Clinton.....	219	247	323	355	405	428	481
Grand River.....	Decatur.....				326	334	332	363
Grand View.....	Louisa.....	229				278	374	375
Granger.....	Dallas.....						225	275
Grant.....	Montgomery.....						486	314
Grant City.....	Sac.....				249	195	182	177
Granville.....	Sioux.....			378	351	380	400	415
Gravity.....	Taylor.....	324	210	366	549	558	475	549
Gray.....	Audubon.....			172	180	191	148	184
Grealey.....	Delaware.....			390	458	416	583	370
Greene.....	Butler.....	780	845	1,168	1,192	1,224	1,150	1,315
Greenfield.....	Adair.....	1,101	1,048	1,244	1,300	1,445	1,379	1,624
Green Island.....	Jackson.....					112	128	127
†Greenville.....	Clay.....							
Grimes.....	Polk.....			178	186	355	733	351
Griswold.....	Cass.....	671	752	907	997	992	949	1,148
Grundy Center.....	Grundy.....	1,209	1,161	1,322	1,322	1,373	1,354	1,629
*Gruver.....	Emmet.....							110
Guernsey.....	Poweshiek.....						143	177
Guthrie Center.....	Guthrie.....	847	1,037	1,141	1,193	1,424	1,337	1,678
Guttenburg.....	Clayton.....	1,123	1,160	1,424	1,620	1,678	1,873	1,886
Halbur.....	Carroll.....					155	147	168
Hamilton.....	Marion.....				538	542	391	398
Hancock.....	Pottawattamie.....		167	258	276	283	250	264
†Hansell.....	Franklin.....							
Hanlontown.....	Worth.....					158	129	180
Harcourt.....	Webster.....				162	233	247	303
*Hardy.....	Humboldt.....							
Harper.....	Keokuk.....	231	253	292	269	267	232	267
Harpers Ferry.....	Allamakee.....					280	297	315
Harris.....	Osceola.....				217	235	239	308
*Hartford.....	Warren.....							223
Hartley.....	O'Brien.....		619	805	1,006	1,015	1,106	1,115
*Hartwick.....	Poweshiek.....							113
Harvey.....	Marion.....					356	346	400
Hastings.....	Mills.....	388	322	366	404	417	393	432
Havelock.....	Pocahontas.....			365	397	314	241	278
Hawkeye.....	Fayette.....				518	585	510	614
Hazelton.....	Buchanan.....			452	500	513	444	607
Hedrick.....	Keokuk.....	300	592	1,031	1,035	1,009	978	926
Henderson.....	Mills.....	218	201	255	244	266	240	238
Repburn.....	Page.....	98	75	80	118	127	110	112
Hills.....	Johnson.....						195	210
Hinton.....	Plymouth.....						329	201
Holland.....	Grundy.....				175	159	168	152
Holstein.....	Ida.....	430	539	775	870	906	938	1,137
Holy Cross.....	Dubuque.....				115	147	143	134

\*Incorporated since 1810.

†Incorporated since 1915.

TABLE NO. 4--Continued.

Name of Town	County	Population						
		1885	1890	1895	1900	1905	1910	1915
Hopoville	Clarke				145	136	103	91
Hopkinton	Delaware	621	668	715	787	816	797	836
Hornick	Woodbury				284	263	245	309
Hospors	Sioux			318	415	508	581	557
Hubbard	Hardin	316	452	741	876	594	568	663
Hudson	Black Hawk			296	359	352	372	411
Hull	Sioux		566	687	626	728	658	768
Hunneston	Wayne	684	642	720	945	888	1,006	1,034
Huxley	Story					199	326	357
Imogene	Fremont	216	279	272	296	251	341	314
Inwood	Lyon			303	477	613	595	713
Ionis	Chickasaw			225	306	318	298	291
Ireton	Sioux		412	563	545	669	631	670
Irwin	Shelby			329	295	315	278	347
Jackson Junction	Winneshiek				171	165	160	151
Jamaica	Guthrie					413	379	403
Janesville	Bremer			251	311	299	269	313
Jesup	Bachanan	651	573	646	690	860	697	789
Jewell	Hamilton	353	414	625	947	953	941	1,074
*Joice	Worth							172
Jolley	Calhoun				266	235	250	246
Kalona	Washington		211	369	530	516	466	514
Kanrar	Hamilton			130	223	269	262	268
Kanawha	Hancock					261	328	516
Kellerton	Ringgold	263	277	416	458	520	503	584
Kellogg	Jasper	725	700	640	653	592	610	619
Kelley	Story				181	179	231	222
Kensett	Worth			360	450	435	360	430
Kent	Union					161	158	166
Kenwood Park	Linn		186	215	250	315	376	559
Kensauqua	Van Buren	883	831	1,263	1,117	1,144	1,009	1,018
Keota	Keokuk	661	777	759	996	1,024	988	1,071
*Keswick	Keokuk							359
Keystone	Benton			310	405	356	412	493
Kimballton	Audubon						271	350
Kingsley	Plymouth	490	649	819	721	857	977	1,052
Kinross	Keokuk				132	163	142	152
Kirkman	Shelby			185	203	212	180	198
Kirkville	Wapello	764	714	403	402	322	299	278
Kiron	Crawford				89	185	207	239
Klemme	Hancock				262	292	206	404
Kulerin	Calhoun					169	220	193
Knowlton	Ringgold			264	267	273	193	181
LaMotte	Jackson	151	154	234	272	291	288	298
Lacona	Warren	253	301	397	496	650	517	626
Ladara	Iowa	248	224	228	239	214	260	215
Lake Mills	Winnebago	378	604	673	1,293	1,348	1,214	1,480
Lake Park	Dickinson			421	541	614	552	709
Lake View	Sac		366	520	591	585	514	814
†Lakota	Kossuth			246	384	331	436	425
Lamoni	Decatur			1,153	1,540	1,533	1,541	1,778
Lamont	Buchanan			521	639	580	571	592
Lanesboro	Carroll					172	268	306
La Poire City	Black Hawk	1,034	1,052	1,296	1,419	1,347	1,233	1,541
Larrabee	Cherokee				125	147	158	193

\*Incorporated since 1910.

†Formerly was Germania

POPULATION OF CITIES AND TOWNS IN IOWA 597

TABLE NO. 4—Continued.

Name of Town	County	Population						
		1885	1890	1895	1900	1905	1910	1915
Larchwood	Lyon			416	450	429	434	476
Ladimer	Franklin					392	378	357
*Latimers	Dubuque							43
Laurel	Marshall					168	179	194
Laurens	Pocahontas		318	587	858	783	817	848
Lawler	Chickasaw	480	464	433	646	637	601	656
Lawton	Woodbury					107	138	190
LeClaire	Scott	1,030	906	847	997	772	690	688
Le Grand	Marshall			381	408	342	338	364
Leighton	Mahaska						204	129
Le Roy	Decatur					196	185	221
Ledyard	Kossuth			371	257	227	222	240
Lehigh	Webster	625	780	782	806	937	926	1,260
Leland	Winnebago				215	201	188	188
Lenox	Taylor	629	706	957	1,014	1,046	1,274	1,320
Lester	Lyon			200	225	262	244	274
Letts	Louisa	307	325	348	377	410	433	456
Lewis	Cass	696	579	611	613	646	603	652
Lidderdale	Carroll						114	176
Lime Springs	Howard	448	550	551	605	469	498	547
†Lincoln	Tama							143
Linden	Dallas			265	314	329	315	324
Lineville	Wayne	588	600	656	690	813	600	752
*Linn Grove	Buena Vista							320
Lisbon	Jinn	703	1,079	817	956	948	846	879
Liscomb	Marshall	330	313	378	338	366	354	307
Little Rock	Lyon			200	399	382	471	634
Little Sioux	Harrison	424	400	446	427	427	390	452
Littleport	Clayton						186	206
Livernore	Humboldt	325	459	631	618	589	578	634
*Lockridge	Jefferson							203
Logan	Harrison	787	827	1,102	1,377	1,379	1,453	1,641
Lohrville	Calhoun	294	435	326	597	628	674	696
Lone Tree	Johnson			407	600	627	782	809
*Long Grove	Scott							146
Lorimer	Union			488	587	722	645	711
Lost Nation	Clinton					507	523	677
Lovilia	Montro					473	552	321
Low Moor	Clinton			371	318	285	255	282
Lowden	Cedar	470	406	495	544	612	584	630
Lusana	Clayton						170	168
Lucas	Lucas	1,519	1,320	670	1,132	1,198	666	625
Luther	Boone					134	130	141
Luverne	Humboldt & Kossuth			352	654	652	501	580
*Luxenburg	Dubuque							120
Luzerne	Benton				162	164	160	161
Lynville	Jasper	357	261	317	347	463	370	453
Lytton	Sac						109	238
McCalsburg	Story					305	309	292
McCausland	Scott						110	110
McClelland	Pottawattamie					71	134	144
McGregor	Clayton	1,447	1,160	1,201	1,498	1,431	1,259	1,244
McIntire	Mitchell				427	539	487	679
Macedonia	Pottawattamie			262	295	355	387	390
Macksburg	Madison	251	186	203	235	223	197	304

\*Incorporated since 1910.

†Formerly was Berlin



TABLE NO. 4—Continued.

Name of Town	County	Population						
		1885	1890	1895	1900	1905	1910	1915
Madrid	Boone	572	595	804	1,021	1,073	1,191	1,449
*Magnolia	Harrison							297
Malcom	Poweshiek	375	372	442	404	427	377	426
Malhard	Paio Alto			155	292	341	331	384
Maloy	Ringgold					146	127	119
Malvern	Mills	905	1,003	1,091	1,166	1,266	1,154	1,254
Manilla	Crawford		526	636	773	795	875	1,124
Manly	Worth				359	327	346	682
Manning	Carroll	954	1,233	1,144	1,180	1,332	1,434	1,611
Manson	Calhoun	759	822	1,214	1,424	1,306	1,236	1,209
Mapleton	Monona	704	732	1,118	1,099	1,184	1,100	1,200
Marathon	Buena Vista			453	659	526	532	581
Marble Rock	Floyd	438	435	502	573	532	459	535
Marcus	Oherokee	525	671	729	718	832	808	987
Marne	Cass			429	410	375	208	297
					158	161	178	181
Martelle	Jones				158	161	178	181
Martinsburg	Keokuk		322	347	332	283	255	258
Marysville	Marion	383	348	360	322	363	319	310
Masonville	Delaware					289	252	283
Masens	Cass		279	308	475	465	490	546
Matlock	Sioux				94	118	118	76
Maurice	Sioux			228	230	254	290	307
Maxwell	Story			690	810	881	764	856
Maynard	Fayette	340	455	690	810	881	764	856
*Maysville	Scott		371	479	495	470	382	426
								58
Mechanicsville	Oedar		612	642	703	754	817	816
Mediapolis	Des Moines	454	489	658	725	852	858	867
*Melcher	Marion							560
Melbourne	Marshall				366	365	423	359
Melrose	Monroe	360		349	400	482	459	469
Melvin	Osceola					135	195	278
Mento	Guthrie	416	389	435	428	395	382	437
Meriden	Charoiee	267	241	285	432	236	246	263
Merrill	Plymouth			306	349	438	520	526
Meservey	Cerro Gordo			163	193	234	193	257
Meyer	Mitchell					375	387	421
*Midletown	Des Moines							106
Miles	Jackson			357	365	369	334	316
Millford	Dickinson			403	485	565	576	822
Millersburg	Iowa							197
Milo	Warren	304	318	408	589	567	610	607
Milton	Van Buren	551	642	731	849	1,107	913	947
Minburn	Dallas			290	317	386	388	430
Minden	Pottawattamie		237	329	328	405	423	429
Mingo	Jasper					202	246	305
Mitchell	Mitchell	327	309	255	245	258	231	225
Mitchellville	Polk	625	704	667	768	755	860	818
Modale	Harrison	274	289	358	363	458	357	406
Mondamin	Harrison	218	257	276	384	398	420	452
Moneta	O'Brien					59	44	58
Monmouth	Jackson			282	281	291	221	224
Monona	Clayton		460		674	600	792	966
Monroe	Jasper	1,049	952		917	836	800	628
Montezuma	Poweshiek	984	1,082	1,231	1,210	1,284	1,172	1,326
Montour	Tama	399	409	449	503	444	393	413

\*Incorporated since 1910.

POPULATION OF CITIES AND TOWNS IN IOWA 599

TABLE NO.4—Continued.

Name of Town	County	Population						
		1885	1890	1895	1900	1905	1910	1915
Montrose	Lee	1,010	778	760	748	719	708	702
Moorhead	Monona				200	254	366	381
Moorland	Webster					152	137	157
Moravia	Appanoose	252	311	438	632	694	682	741
Morning Sun	Louisia	880	881	980	948	931	897	904
Morrison	Grundy	202	165	200	176	182	173	216
Moulton	Appanoose	828	789	1,123	1,420	1,235	1,233	1,352
Mt. Auburn	Benton						238	273
Mt. Ayr	Ringgold	1,274	1,265	1,385	1,729	1,608	1,646	1,708
Mt. Sterling	Van Buren						232	243
Mt. Union	Henry					192	195	200
Mt. Vernon	Linn	859	1,258	1,178	1,329	1,664	1,532	1,568
Moville	Woodbury		295	399	507	551	562	801
Murray	Clarke	490	668	706	949	824	796	847
Nashua	Chickasaw	1,208	1,240	1,302	1,268	1,333	1,102	1,282
Neola	Pottawattamie	477	917	841	921	1,041	926	977
New Albin	Adair		411	477	543	581	588	613
New Hartford	Butler	277		452	570	574	482	474
New Liberty	Scott						78	116
New London	Henry	604	580	762	1,003	1,014	1,144	1,162
New Market	Taylor	307	320	545	609	660	673	737
New Providence	Hardin			265	298	240	246	249
New Sharon	Mahaska	927	1,036	1,263	1,252	1,234	1,122	1,225
New Vienna	Dubuque				245	307	188	211
New Virginia	Warren			297		358	396	409
Newell	Buena Vista	456	540	694	763	660	728	787
New Hall	Benton						237	248
Nichols	Muscatine		237	270	398	390	396	426
Nodaway	Adams						352	359
Nora Springs	Floyd	829	846	1,081	1,209	1,142	985	1,148
North Buena Vista	Clayton						162	164
North English	Iowa			592	683	835	848	933
*North Liberty	Johnson							186
North McGregor	Clayton	678	509	599	616	571	586	575
*North Tabor	Miller							180
N. Washington	Chickasaw					136	132	123
Northboro	Page					205	197	219
Northwood	Worth	791	859	1,133	1,271	1,373	1,264	1,525
Norwalk	Warren				287	263	315	359
Norway	Benton		401	493	533	543	479	493
Numa	Appanoose						659	738
Oakland	Pottawattamie	435	686	912	913	933	1,105	1,196
Oakville	Louisia			87		317	389	416
Ocheyedan	Osceola			293	599	607	695	725
Odebolt	Sac	954	1,122	1,400	1,432	1,431	1,283	1,236
Ogden	Boone	806	689	897	993	1,068	1,298	1,403
Olds	Henry					150	165	163
Olga	Jones	485	519	648	692	679	659	706
Oslo	Keokuk			218	238	278	239	341
Onida	Delaware						100	145
Onslow	Jones		237	249	263	274	214	231
Orange City	Sioux	947	1,246	1,480	1,457	1,545	1,374	1,417
*Orchard	Mitchell							141
Orient	Adair	111	130	248	350	332	373	498
Orleans	Dickinson				92	67	105	135

\*Incorporated since 1910.

## 600 POPULATION OF CITIES AND TOWNS IN IOWA

TABLE NO. 4—Continued.

Name of Town	County	Population						
		1885	1890	1895	1900	1905	1910	1915
Ossian	Winneshiek	519	609	639	670	742	749	853
Osterdock	Clayton					101	97	97
Oto	Woodbury		247	301	396	329	268	366
Ottosen	Humboldt						147	153
Oxford	Johnson	492	515	553	664	647	614	577
Oxford Junction	Jones	908	752	720	780	800	822	852
Oyons	Plymouth						94	82
Pacific Junction	Mills	638	744	643	732	489	501	660
Packwood	Jefferson			249	284	301	264	295
Palmer	Pocahontas					171	177	222
Palo	Linn						208	222
Panama	Shelby		379	267	221	264	232	168
Panora	Guthrie	859	809	908	958	955	1,080	1,107
Parkersburg	Butler	796	760	999	1,164	1,114	938	1,027
Parnell	Iowa			225	318	391	369	360
Paton	Greene	239	245	316	328	381	358	350
Patterson	Madison	214	133	168	163	179	147	132
Paulina	O'Brien	255	510	559	617	672	799	875
Peria	Harrison			329	361	359	358	382
Peterson	Clay		371	508	521	482	480	534
Pierson	Woodbury			324	358	461	416	499
Pilot Mount	Boone				315	333	347	347
Pioneer	Humboldt						92	108
Pisgah	Harrison					118	212	403
Plainfield	Bremer				320	337	288	325
†Plano	Appanoose							
Pleasant Plain	Jefferson				280	238	174	172
Pleasanton	Decatur			227	164	204	200	265
Pleasantville	Marion	514	510	680	738	708	691	825
*Plover	Pocahontas							200
Plymouth	Cerro Gordo					361	358	374
Pocahontas	Pocahontas			291	625	883	987	1,194
Polk City	Polk	405	446	410	438	361	310	257
Pomeroy	Cathlamet	311	481	763	910	915	815	935
Popejoy	Franklin						200	238
Portsmouth	Shelby	150	250	295	316	325	347	338
Postville	Allamakee	794	884	957	984	958	952	1,008
Prairieburg	Linn						187	227
Prairie City	Jasper	666	684	755	808	756	764	817
Prescott	Adams			434	440	503	426	452
Preston	Jackson		499	524	593	649	642	654
Princeton	O'Brien		519	839	814	813	732	923
Princeton	Scott	454	398	381	466	432	379	428
Promise City	Wayne			209		279	274	278
Protivin	Howard				136	159	162	186
Pulaski	Davis			282	302	352	382	456
Quasqueton	Buchanan					416	394	466
Quimby	Cherokee						268	286
Radcliffe	Hardin			488	645	629	660	729
Rake	Winnebago						163	231
Ralston	Carroll					150	175	200
Randalia	Fayette				117	119	123	141
Randolph	Fremont	288	276	409	373	349	304	320
Rathbun	Appanoose			290	270	270	382	622
Ready	Dremer					98	237	319

†Incorporated since 1915.

POPULATION OF CITIES AND TOWNS IN IOWA 601

TABLE NO. 4—Continued

Name of Town	County	Population						
		1885	1890	1895	1900	1905	1910	1915
*Reasnor	Jasper							205
Redding	Bliggold	210	214	289	311	302	269	292
Redfield	Dallas	426	397	471	509	559	659	669
Reinbeck	Grundy	752	731	1,174	1,203	1,280	1,205	1,257
Rembrandt	Buena Vista					68	128	228
Remsen	Plymouth		580	724	835	938	1,076	1,098
Renwick	Humboldt			356	350	404	372	483
Rhodes		423	434	454	479	486	448	451
Riceville	Howard & Mitchell			742	804	828	844	945
Richland	Keokuk	561	531	556	534	607	613	619
*Richardsville	Dubuque							95
Rickets	Crawford					111	102	143
Ridgeway	Winnishiek			260	371	336	354	389
*Rinard	Calhoun							156
Ringsted	Kimmet					257	313	447
Rippey	Greene			329	305	378	407	403
Riverside	Washington	665	608	685	698	627	652	656
Riverton	Fremont	542	560	656	687	708	583	654
*Robins	Linn							125
Rock Falls	Cerro Gordo	175	132	137	124	96	87	108
Rock Valley	Sioux		542	959	1,054	1,088	1,199	1,306
Rockford	Floyd	1,034	1,010	1,044	1,080	969	916	1,138
Rockwell City	Calhoun	370	516	742	1,222	1,364	1,528	1,864
Rockwell	Cerro Gordo	391	381	702	830	685	700	726
Rodman	Palo Alto				147	121	131	161
Rodney	Monona			161	173	161	162	175
Roland	Story			426	557	670	641	691
Rolfe	Pocahontas	256	529	779	994	961	954	1,115
Rome	Henry			223	255	164	155	163
Rose Hill	Mahaska	113	200	249	263	211	269	257
Rowan	Wright					242	250	326
*Royal	Clay							312
Kudd	Floyd				381	410	266	448
Runnels	Polk					502	428	590
Russell	Lucas		443	594	636	679	612	660
Ruthven	Palo Alto		580	761	787	739	655	744
Rutland	Humboldt						212	285
Ryan	Delaware					371	511	483
Sabula	Jackson	1,069	913	933	1,029	992	918	944
St. Ansgar	Mitchell	523	609	747	698	714	747	852
St. Anthony	Marshall				174	161	199	218
St. Charles	Madison	262	387	423	412	401	399	455
St. Lucas	Fayette					138	138	146
St. Olaf	Clayton				124	145	170	145
St. Paul	Lee				66		62	62
Salem	Henry	578	551	584	548	561	501	516
Salk	Woodbury			325	387	390	390	339
Sanborn	O'Brien	1,127	1,078	1,243	1,247	1,279	1,174	1,456
Sandyville	Warren					136	120	110
Scarville	Winneshago					168	129	162
Schaller	Sac	230	333	659	661	629	646	680
Schleswig	Crawford				233	425	456	567
Scranton	Greene	714	715	782	983	850	845	902
Sergeant Bluff	Woodbury			407		416	525	507
Bearsboro	Poweshiek	202	153	181	263	262	226	207

\*Incorporated since 1910.

TABLE NO. 4--Continued.

Name of Town	County	Population						
		1885	1890	1895	1900	1905	1910	1915
Shambaugh	Page					242	246	298
Shannon City	Ringgold & Union			368	380	370	292	289
Sharpsburg	Taylor						181	166
Sheffield	Franklin	528	610	633	685	666	824	1,025
Shelby	Shelby	485	583	698	692	649	586	626
Sheldahl	Boone, Polk, Story	347		177	179	242	202	225
Shell Rock	Butler	780	733	828	839	848	741	829
Shellsburg	Benton	484	468	528	511	565	527	606
*Sherrill	Dubuque							122
Sibley	Osceola	789	1,090	1,282	1,289	1,464	1,330	1,755
Sidney	Fremont	347	829	939	1,143	1,145	1,019	1,074
Silver City	Mills	328	324	407	438		416	483
Sioux Center	Sioux			614	810	841	1,064	1,209
Sioux Rapids	Buona Vista	616	650	795	1,005	917	868	1,028
Slater	Story			331	426	432	478	670
Sloan	Woodbury	355	449	513	643	621	547	588
Smithland	Woodbury		369	372	435	348	334	396
Soldier	Monona					127	167	244
Solon	Johnson	402	353	371	397	402	460	441
Somers	Cathoon					164	169	178
South English	Keokuk			336	319	329	338	333
Spillville	Winnebago			398	356	356	320	314
*Spragueville	Jackson							161
Spirit Lake	Dickinson	766	782	1,056	1,219	1,241	1,162	1,602
Springbrook	Jackson				107		217	180
Spring Hill	Warren	116				145	94	85
Springville	Linn	561	618	569	599	584	588	637
Stacyville	Mitchell				490	533	407	696
Stanhope	Hamilton				297	272	281	357
Stanton	Montgomery	352	399	618	404	531	653	705
Stanwood	Cedar		302	420	415	447	511	547
*Starkey	Buchanan							160
State Center	Marshall	873	854	952	1,008	962	898	1,037
Steamboat Rock	Hardin	352	367	459	410	438	378	414
Stclairport	Van Buren					251	265	363
Stockton	Muscatine			184		137	123	121
Story City	Story	695	536	637	1,197	1,461	1,367	1,576
Stout	Grundy						76	147
Stratford	Hamilton	393		367	458	521	554	601
Strawberry Point	Clayton		947	931	1,012	983	1,052	1,157
Struble	Plymouth				172	170	227	160
Sully	Jasper					262	282	346
Sumner	Bremer		861	1,337	1,437	1,474	1,404	1,585
Superior	Dickinson			144	187	159	154	188
Sutherland	O'Brien	419	490	605	722	662	664	812
Swaledale	Cerro Gordo			256	240	264	235	207
Swan	Marion	625	419	557	406	384	292	271
Swea City	Kossuth				322	373	402	595
Tabor	Fremont	428	503	672	934	953	908	1,048
Templeton	Carroll	219	269	290	321	320	278	276
Terrill	Dickinson				217	212	253	452
Thayer	Union				394	200	198	189
Thompson	Winnebago			300	450	431	500	565
Thor	Humboldt			179	274	259	271	297
Thornburg	Keokuk			374	267	223	233	221

\*Incorporated since 1910.

TABLE NO. 4--Continued

Name of Town	County	Population						
		1815	1820	1835	1900	1905	1910	1815
Thornton	Cerro Gordo			222	299	293	271	311
Thurman	Fremont		335	447	409	355	336	357
Tiffin	Johnson						176	199
Tingley	Ringgold	211	296	452	488	476	380	411
Titonka	Kossuth				224	246	278	353
*Toronto	Clinton							141
Traer	Tama	1,118	1,014	1,218	1,468	1,407	1,373	1,378
Treynor	Pottawattamie						90	205
Tripoli	Bremer			455	655	711	755	854
†Truesdale	Buena Vista							
Truro	Madison					254	310	322
Turin	Monona					132	154	202
Udell	Appanoose					156	186	192
Underwood	Pottawattamie					316	271	295
Union	Hardin	670	514	648	580	535	540	600
*University Park	Mahaska							435
Urbana	Benton			298	323	350	306	393
Ute	Monona			346	407	490	490	560
Vall	Crawford	848	538	633	578	676	681	885
*Valeria	Jasper							92
Van Meter	Dallas	493	467	373	407	409	386	472
Van Wert	Decatur			250	300	438	481	469
Van Horn	Benton	668	501	483	454	497	444	505
Varina	Pocahontas					140	183	245
Victor	Iowa and Poweshiek	705	616	655	612	722	640	754
Vincent	Webster			106	103	174	215	183
*Vining	Tama							184
Volga City	Clayton				444	409	416	466
Wadena	Fayette				170	207	253	279
Walcott	Scott			319	262	381	416	461
Walker	Linn			485	506	571	617	526
*Wallingford	Emmet							183
Wall Lake	Sac	340	439	512	659	691	561	726
Walnut	Pottawattamie	853	811	904	878	935	950	1,008
Wapello	Lodusa	981	1,009	1,290	1,308	1,392	1,326	1,532
Washta	Cherokee			433	431	434	410	432
*Waterville	Allamakee						266	192
Waucoma	Fayette	309	406	551	540	531	433	449
Waukegan	Dallas	257	240	228	292	340	340	354
Wayland	Henry			297	394	430	560	560
Webb	Clay					166	150	185
Webster	Keokuk						127	126
Weldon	Decatur			289		319	308	269
Wellsburg	Grundy				203	223	238	285
Wellman	Washington			445	654	663	724	839
Welton	Clinton						69	75
Wesley	Kossuth		440	528	730	522	487	466
West Bend	Palo Alto	164	325	496	538	691	670	701
West Branch	Cedar	462	474	683	647	657	643	712
West Burlington	Des Moines	350	836	881	1,044	1,037	1,206	1,091
West Liberty	Muscatine	1,238	1,268	1,481	1,690	1,623	1,666	1,760
West Mitchell	Mitchell	255	232	228	207	145	126	138
West Point	Lee	558	498	614	664	594	670	564
West Union	Fayette	1,793	1,676	1,801	1,935	1,893	1,652	1,773
Westchester	Washington				309	205	222	233

\*Incorporated since 1910.

†Incorporated since 1915.

TABLE NO. 4—Continued.

Name of Town	County	Population						
		1885	1890	1895	1900	1905	1910	1915
Westfield	Plymouth					136	143	198
Westgate	Fayette				260	243	232	268
Westside	Crawford	461	448	455	396	440	367	401
Wheatland	Clinton	603	569	565	475	514	589	558
Whiting	Monona		437	543	572	617	576	642
Whittemore	Kossuth		578	561	522	485	518	538
Whitten	Hardin	209	195	187	217	232	219	236
*Wiley	Carroll							71
Williams	Hamilton	187		401	500	523	457	550
Williamsburg	Iowa	426	635	962	1,100	1,026	1,060	1,157
Wilton	Muscatine	1,588	1,212	1,286	1,233	1,139	1,157	1,176
Winfield	Henry	405	461	664	820	960	934	1,007
Winthrop	Buchanan		370	415	618	607	529	584
Wiota	Cass	175	168	213	218	228	139	245
Woden	Hancock					200	162	163
Woodbine	Harrison	598	815	1,116	1,235	1,507	1,538	1,613
Woodburn	Clarke	307	339	390	467	437	420	389
Woodward	Dallas	319	328	478	550	620	712	820
Woodstock	Wright					274	252	264
Worthington	Dubuque				288	304	314	327
Wyoming	Jones	620	704	795	794	808	721	707
Yale	Guthrie			189		302	279	305
Yetter	Calhoun					107	107	132
Yorktown	Page				170	184	228	212
Zearing	Story	165	242	269	388	476	461	536
Zwingle	Dubuque & Jackson					45	69	85

\*Incorporated since 1910.

## POPULATION OF THE UNITED STATES

605

## CENSUS STATISTICS.

## POPULATION OF THE UNITED STATES AND TERRITORIES FROM 1800 TO 1910.

	1800	1810	1820	1830	1840	1850	1860	1870	1880	1890	1900	1910
Alabama							964,301	966,992	1,262,505	1,513,017	1,928,697	2,183,008
Alaska						771,623						64,566
Arizona								9,658	40,440	59,620	63,692	204,841
Arkansas							485,450	484,471	802,525	1,028,179	1,311,644	1,574,440
California						200,837	879,694	560,247	864,664	1,308,180	1,485,053	2,377,549
Colorado						82,597	31,277	89,864	194,327	412,188	659,700	799,024
Connecticut						370,792	450,147	537,454	652,700	746,378	903,420	1,114,756
Delaware						91,532	113,216	126,015	146,608	168,463	184,735	202,222
Dist. Columbia						61,687	76,080	131,700	177,624	230,392	378,718	581,009
Florida						87,445	140,424	187,748	269,463	391,422	658,542	732,619
Georgia						906,185	1,057,295	1,184,109	1,542,180	1,837,853	2,316,331	2,609,121
Hawaii								14,999	32,610	84,886	151,772	191,909
Idaho						851,470	1,711,961	2,689,891	3,077,871	3,683,351	4,891,550	5,698,591
Illinois						988,416	1,250,428	1,680,637	1,978,301	2,192,404	2,516,462	2,700,876
Indiana								180,183	392,060	592,560	822,060	1,024,771
Indian Territory								1,194,020	1,694,615	1,911,896	2,231,853	2,224,771
Iowa						192,214	674,913	1,07,206	996,066	1,427,066	1,470,495	1,690,949
Kansas						948,405	1,165,684	1,821,011	1,648,690	1,858,635	2,147,174	2,289,005
Kentucky						332,411	708,002	728,915	1,119,857	1,381,625	1,656,388	1,856,388
Louisiana						583,169	629,379	626,915	648,936	661,096	694,466	742,371
Maine						588,004	697,049	780,894	1,042,390	1,168,044	1,295,349	1,395,349
Maryland						694,514	697,049	780,894	1,783,058	2,228,943	2,586,316	3,306,418
Massachusetts						397,684	746,113	1,457,351	1,636,927	2,063,869	2,450,862	2,810,178
Michigan						6,077	172,623	439,706	1,301,826	1,901,826	2,581,240	3,091,114
Minnesota						606,926	791,326	827,922	1,181,397	1,285,900	1,651,270	1,979,114
Mississippi						682,044	1,132,072	1,721,236	2,168,850	2,679,184	3,106,965	3,593,829
Missouri								20,686	89,156	139,169	243,626	308,284
Montana								112,060	492,222	1,068,410	1,696,302	1,941,875
Nebraska						317,978	681,072	1,122,692	1,571,371	1,951,332	2,317,332	2,517,572
Nevada						489,593	918,500	942,600	942,600	973,671	1,189,189	1,380,572
New Hampshire						489,593	673,626	816,000	1,119,116	1,444,933	1,883,669	2,197,167
New Jersey						61,547	63,510	61,874	1,119,595	1,183,563	1,955,310	2,327,307
New Mexico												5,997,853
New York						3,097,394	3,880,735	4,392,759	5,692,371	6,927,853	7,988,694	9,113,614
TOTAL	589,051	693,049	1,372,312	1,916,668	2,428,991	3,097,394	3,880,735	4,392,759	5,692,371	6,927,853	7,988,694	9,113,614



POPULATION OF THE UNITED STATES AND TERRITORIES FROM 1800 TO 1910—Continued.

	1800	1810	1820	1830	1840	1850	1860	1870	1880	1890	1900	1910
North Carolina	478,103	535,800	623,239	737,887	753,419	860,039	992,622	1,077,261	1,330,750	1,617,947	1,833,810	2,306,887
North Dakota							4,327	2,405	36,909	132,719	319,746	4,377,056
Ohio	45,395	230,760	551,434	937,903	1,518,467	1,680,829	2,339,511	2,606,260	2,198,662	3,072,218	4,167,546	4,767,121
Oklahoma									61,884	338,531	338,531	1,467,155
Oregon						15,294	52,465	90,923	174,758	313,767	413,628	472,745
Pennsylvania	692,965	810,051	1,040,456	1,348,233	1,724,033	2,311,786	2,904,215	3,551,014	4,232,831	5,253,014	6,312,715	7,665,411
Rhode Island	60,122	76,421	83,059	97,199	109,880	127,545	174,820	217,852	276,531	345,595	428,556	512,610
South Carolina	345,521	416,115	502,741	581,185	594,368	609,507	703,708	715,149	1,151,149	1,340,216	1,615,400	1,815,400
South Dakota								11,773	98,268	328,808	401,570	1,583,888
Tennessee	105,672	231,727	432,224	651,974	825,210	1,002,717	1,190,807	1,258,520	1,542,350	1,767,513	2,090,616	2,184,769
Texas						212,692	604,215	1,591,749	2,935,523	3,045,523	3,045,710	3,598,542
Utah						11,580	40,273	86,788	143,908	207,905	276,749	373,251
Vermont	154,466	217,866	235,981	230,652	291,943	314,120	315,058	330,551	332,265	332,422	343,741	355,656
Virginia	830,200	974,800	1,066,366	1,211,405	1,259,797	1,431,561	1,696,518	1,925,163	1,673,566	1,665,680	1,864,184	2,061,012
Washington							11,594	23,956	76,116	249,680	518,103	1,141,990
West Virginia								442,014	619,157	762,794	868,800	1,221,119
Wisconsin							775,381	1,054,570	1,315,497	1,689,880	2,069,042	2,333,880
Wyoming								9,118	20,789	60,705	122,521	145,965
United States	5,308,452	7,239,381	9,828,453	112,866,020	117,069,483	23,191,875	31,443,321	38,658,371	50,155,793	162,622,220	376,303,357	492,222,631

\*Dakota territory.

†Including 5,318 persons on public ships in the service of the United States, not credited to any state or territory.

‡Including 6,100 persons on public ships in the service of the United States, not credited to any state or territory.

§Not including population of Alaska, Indian Territory and Hawaii (20,960), and 145,232 Indians and other persons on Indian reservations, etc.

¶Including these the population in 1820 was 63,069,786.

‡Including 91,216 persons in the service of the United States stationed abroad.

§Does not include Porto Rico, which had 1,118,012; persons in military and naval service stationed abroad, 53,606; Philippine Island, estimated at 8,000,000; Island of Guam, estimated at 8,661, and Tutuila, estimated at 4,000. Grand total population of United States and possessions, 101,415,412.

POSTOFFICES IN IOWA.

An asterisk (\*) indicates that postoffice is *not* a money order postoffice; c. s. indicates county seat.

Abbott .....	Hardin	Arispe .....	Union
Abingdon .....	Jefferson	Arlington .....	Fayette
Ackley .....	Hardin	Armstrong .....	Emmet
Ackworth .....	Warren	*Arnold .....	Humboldt
Adair .....	Adair	Arnolds Park.....	Dickinson
Adaza .....	Greene	Arthur .....	Ida
Adel (c. s.).....	Dallas	Ashgrove .....	Davis
Adelphi .....	Polk	Ashton .....	Osceola
Afton .....	Union	Aspinwall .....	Crawford
Agency .....	Wapello	Astor .....	Crawford
Ainsworth .....	Washington	Atalissa .....	Muscatine
Akron .....	Plymouth	Athelstan .....	Taylor
Albert City.....	Buena Vista	Atkins .....	Benton
Albia (c. s.).....	Monroe	Atlantic (c. s.).....	Cass
Albion .....	Marshall	Attica .....	Marion
Alburnett .....	Linn	Auburn .....	Sac
Alden .....	Hardin	Audubon (c. s.).....	Audubon
Alexander .....	Franklin	Augusta .....	Des Moines
Algona (c. s.).....	Kossuth	Aurelia .....	Cherokee
Alleman .....	Polk	Aurora .....	Buchanan
Allendorf .....	Osceola	Austinville .....	Butler
Allerton .....	Wayne	Avery .....	Monroe
Allison (c. s.).....	Butler	Avoca .....	Pottawattamie
Allmont .....	Clinton	Avon .....	Polk
*Allmoral .....	Delaware	Ayshire .....	Palo Alto
Alpha .....	Fayette	Badger .....	Webster
Alta .....	Buena Vista	Bagley .....	Guthrie
Alta Vista .....	Chickasaw	Bailey .....	Mitchell
Alton .....	Sioux	Baldwin .....	Jackson
Altoona .....	Polk	Balfour .....	Mills
Alvord .....	Lyon	Bancroft .....	Kossuth
Amana .....	Iowa	Bangor .....	Marshall
Amber .....	Jones	Barnes City .....	Mahaska
Ames .....	Story	Barney .....	Madison
<i>Stations.</i>			
A. (College.)			
No. 1.			
No. 2.			
Anamosa (c. s.).....	Jones	Battle Creek .....	Ida
Anderson .....	Fremont	Baxter .....	Jasper
Andover .....	Clinton	Bayard .....	Guthrie
Andrew .....	Jackson	Beacon .....	Mahaska
Angus .....	Boone	Beaconsfield .....	Ringgold
Anita .....	Cass	Beamon .....	Grundy
Ankeny .....	Polk	Beaver .....	Boone
Anthon .....	Woodbury	Bedford (c. s.).....	Taylor
Aplington .....	Butler	*Beech .....	Warren
Arcadia .....	Carroll	Belfast .....	Lee
Archer .....	O'Brien	Belknap .....	Davis
Ardon .....	Muscatine	Belle Plaine .....	Benton
Aredale .....	Butler	Bellevue .....	Jackson
Argyle .....	Lee	Belmond .....	Wright
Arion .....	Crawford	Beloit .....	Lyon

## POSTOFFICES IN IOWA—CONTINUED.

Bennett ..... Cedar  
 Bentley ..... Pottawattamie  
 Benton ..... Ringgold  
 Bentonsport ..... Van Buren  
 Berkeley ..... Boone  
 Berlin (now Lincoln)..... Tama  
 Bernard ..... Dubuque  
 Berwick ..... Polk  
 Bettendorf ..... Scott\*  
 Bevington ..... Madison  
 Bidwell ..... Wapello  
 Big Rock ..... Scott  
 Birmingham ..... Van Buren  
 Blairsburg ..... Hamilton  
 Blairstown ..... Benton  
 Blakesburg ..... Wapello  
 Blanchard ..... Page  
 \*Blanden ..... Pocahontas  
 Blencoe ..... Monona  
 Blockton ..... Taylor  
 Bloomfield (c. s.)..... Davis  
 Bluegrass ..... Scott  
 Bode ..... Humboldt  
 Bolan ..... Worth  
 Bonair ..... Howard  
 Bonaparte ..... Van Buren  
 Bondurant ..... Polk  
 Boone (c. s.)..... Boone

*Stations.*

A. 917 W. 3d St.

Nos. 1 to 3.

Booneville ..... Dallas  
 Botna ..... Shelby  
 Bouton ..... Dallas  
 Boxholm ..... Boone  
 Boyden ..... Sioux  
 Boyer ..... Crawford  
 Braddyville ..... Page  
 Bradford ..... Franklin  
 Bradgate ..... Humboldt  
 Brandon ..... Buchanan  
 Brayton ..... Audubon  
 Brazil ..... Appanoose  
 Breda ..... Carroll  
 Bremer ..... Bremer  
 Bridgewater ..... Adair  
 Brighton ..... Washington  
 Bristow ..... Butler  
 Britt ..... Hancock  
 Bronson ..... Woodbury  
 Brooklyn ..... Poweshiek  
 Brooks ..... Adams  
 Brunsville ..... Plymouth  
 Bryant ..... Clinton  
 \*Bryantburg ..... Buchanan  
 Buchanan ..... Cedar  
 Buckeye ..... Hardin  
 Buckgrove ..... Crawford  
 Buckingham ..... Tama  
 Buffalo ..... Scott  
 Buffalo Center .. .. Winnebago

Bunch ..... Davis  
 Burchinal ..... Cerro Gordo  
 Burdette ..... Franklin  
 Burlington (c. s.)..... Des Moines

*Stations.*

Nos. 1 to 10.

Burnside ..... Webster  
 Burt ..... Kossuth  
 Bussey ..... Marion  
 Buxton ..... Monroe  
 \*Cairo ..... Louisa  
 Calamus ..... Clinton  
 California ..... Harrison  
 Callender ..... Webster  
 Calmar ..... Winneshiak  
 Calumet ..... O'Brien  
 Camanche ..... Clinton  
 Cambria ..... Wayne  
 Cambridge ..... Story  
 Campbell ..... Polk  
 \*Camp Dodge (Des Moines).... Polk  
 Canton ..... Jackson  
 Cantril ..... Van Buren  
 Carbon ..... Adams  
 Carlisle ..... Warren  
 Carnarvon ..... Sac  
 Carney ..... Polk  
 Carpenter ..... Mitchell  
 Carroll (c. s.)..... Carroll  
 Carrville ..... Floyd  
 Carson ..... Pottawattamie  
 Cartersville ..... Cerro Gordo  
 Cascade ..... Dubuque  
 Casey ..... Guthrie  
 Castalia ..... Winneshiak  
 Castana ..... Monona  
 Cedar ..... Mahaska  
 Cedar Bluff ..... Cedar  
 Cedar Falls ..... Blackhawk

*Stations.*

A \*(Iowa State Normal School.)

Cedar Rapids ..... Linn

*Stations.*

Nos. 1 to 12.

\*Cedar Valley ..... Cedar  
 Centerdale ..... Cedar  
 Center Junction ..... Jones  
 Center Point ..... Linn  
 Centerville (c. s.)..... Appanoose

*Stations.*

\*Streppy.

No. 1.

Central City ..... Linn  
 Chapin ..... Franklin  
 Chariton (c. s.)..... Lucas  
 Charles City (c. s.)..... Floyd  
 Charleston ..... Lee  
 Charlotte ..... Clinton  
 Charter Oak ..... Crawford  
 Chatsworth ..... Sioux  
 Chelsea ..... Tama

POSTOFFICES IN IOWA

609

POSTOFFICES IN IOWA—CONTINUED.

Cherokee (c. s.).....Cherokee  
 Chester .....Howard  
 Chillicothe .....Wapello  
 Church .....Allamakee  
 Churchville .....Warren  
 Churdan .....Greene  
 Cincinnati .....Appanoose  
 Clare .....Webster  
 Clarence .....Cedar  
 Clarinda (c. s.).....Page  
 Clarion (c. s.).....Wright  
 Clarkdale .....Appanoose  
 Clarksville .....Butler  
 Clayton .....Clayton  
 Clayworks .....Webster  
 Clearfield .....Taylor  
 Clear Lake .....Cerro Gordo  
 Cleghorn .....Cherokee  
 Clemons .....Marshall  
 Clermont .....Fayette  
 Cleves .....Hardin  
 Climbing Hill .....Woodbury  
 Clinton (c. s.).....Clinton

*Stations.*

No. 1.  
 Lyons (Ind.).

Clio .....Wayne  
 Clive .....Polk  
 Cloverdale .....Osceola  
 Clutier .....Tama  
 Coal City .....Appanoose  
 Coburg .....Montgomery  
 Coggon .....Linn  
 Coin .....Page  
 Colesburg .....Delaware  
 Colfax .....Jasper  
 College Springs .....Page  
 Collins .....Story  
 Colo .....Story  
 Columbia .....Marion  
 Columbus City .....Louisa  
 Columbus Junction .....Louisa  
 Commerce .....Polk  
 Conesville .....Muscatine  
 Conrad .....Grundy  
 Conroy .....Iowa  
 \*Consol .....Monroe  
 Conway .....Taylor  
 Coon Rapids .....Carroll  
 Cooper .....Greene  
 Coppock .....Henry  
 Cordova .....Marion  
 Corley .....Shelby  
 Cornell .....Clay  
 Corning (c. s.).....Adams  
 Correctionville .....Woodbury  
 Corwith .....Hancock  
 Corydon (c. s.).....Wayne  
 Cotter .....Louisa  
 Cottonwood .....Lee  
 Coulter .....Franklin

Council Bluffs (c. s.)..Pottawattamie  
*Stations.*

\*Terminal (Ind.),  
 Nos. 1 and 7.

County Line .....Jefferson  
 Covington .....Linn  
 Craig .....Plymouth  
 Cranston .....Muscatine  
 Crawfordsville .....Washington  
 Crescent .....Pottawattamie  
 Cresco (c. s.).....Howard  
 Creston (c. s.).....Union  
 Cromwell .....Union  
 Croton .....Lee  
 Crystal Lake .....Hancock  
 Cumberland .....Cass  
 Cumming .....Warren  
 Curlew .....Palo Alto  
 Cushing .....Woodbury  
 Cylinder .....Palo Alto  
 Dakotah (c. s.).....Humboldt  
 Dale .....Guthrie  
 Dallas .....Marion  
 Dallas Center .....Dallas  
 Dana .....Greene  
 Danbury .....Woodbury  
 Danville .....Des Moines  
 Davenport (c. s.).....Scott

*Stations.*

Nos. 1 to 12.

David .....Mitchell  
 Davis City .....Decatur  
 Dawson .....Dallas  
 Dayton .....Webster  
 Dean .....Appanoose  
 Decatur .....Decatur  
 Decorah (c. s.).....Winneshek  
 Dedham .....Carroll  
 Deep River .....Poweshiek  
 Defiance .....Shelby  
 \*DeKalb .....Decatur  
 Delaware .....Delaware  
 Delhi .....Delaware  
 Delmar .....Clinton  
 Deloit .....Crawford  
 Delphos .....Ringgold  
 Delta .....Keokuk  
 Denison (c. s.).....Crawford  
 Denmark .....Lee  
 Denver .....Bremer  
 Derby .....Lucas  
 Des Moines (c. s.).....Polk

*Stations.*

\*Camp Dodge.  
 \*Bethel  
 East Des Moines.  
 \*Fair Grounds.  
 Highland Park.  
 \*Park Avenue.  
 University Place.

## POSTOFFICES IN IOWA—CONTINUED.

Nos. 1 to 10.	
Nos. 12 to 15.	
De Soto .....	Dallas
Devon .....	Chickasaw
Dewar .....	Black Hawk
Dewitt .....	Clinton
Dexter .....	Dallas
Diagonal .....	Ringgold
Diamond .....	Appanoose
Dickens .....	Clay
Dike .....	Grundy
Dillon .....	Marshall
Dinsdale .....	Tama
Dixon .....	Scott
Dolliver .....	Emmet
Donahue .....	Scott
Donnan .....	Fayette
Donnellson .....	Lee
Doon .....	Lyon
Dorchester .....	Allamakee
*Douds .....	Van Buren
Dougherty .....	Cerro Gordo
Dow City .....	Crawford
Downey .....	Cedar
Dows .....	Wright
Drakesville .....	Davis
Dubuque (c. s.) .....	Dubuque

*Stations.*

Nos. 1 to 11.	
Dudley .....	Wapello
Dumfries .....	Pottawattamie
Dumont .....	Butler
Dunbar .....	Marshall
Duncombe .....	Webster
Dundee .....	Delaware
Dunkerton .....	Blackhawk
Dunlap .....	Harrison
Durango .....	Dubuque
Durant .....	Cedar
Durham .....	Marion
Dyersville .....	Dubuque
Dysart .....	Tama
Eagle Grove .....	Wright
Earlham .....	Madison
Earling .....	Shelby
Earlville .....	Delaware
Early .....	Sac
East Des Moines, Station (See Des Moines).	
East Peru .....	Madison
East Pleasant Plain .....	Jefferson
Eddyville .....	Wapello
Edgewood .....	Clayton
Edna .....	Lyon
Elberon .....	Tama
Eldon .....	Wapello
Eldora (c. s.) .....	Hardin
Eldorado .....	Fayette
Eldridge .....	Scott
Elgin .....	Fayette

Elkader (c. s.) .....	Clayton
Elkhart .....	Polk
Elk Horn .....	Shelby
Elkport .....	Clayton
Elliott .....	Montgomery
Ellston .....	Ringgold
Ellsworth .....	Hamilton
Elma .....	Howard
Elrick .....	Louisa
Elwell .....	Story
Elwood .....	Clinton
Ely .....	Linn
Emerson .....	Mills
Emmetsburg (c. s.) .....	Palo Alto
Enterprise .....	Polk
Epworth .....	Dubuque
*Ernie .....	Floyd
Essex .....	Page
Estherville (c. s.) .....	Emmet
Evans .....	Mahaska
Evanston .....	Webster
Everly .....	Clay
Ewart .....	Poweshiek
Exira .....	Audubon
Exline .....	Appanoose
Fairbank .....	Buchanan
Fairfax .....	Linn
Fairfield (c. s.) .....	Jefferson
(*Fair Grounds Station, Des Moines)	
Fairport .....	Muscatine
Farley .....	Dubuque
Farlin .....	Greene
Farmersburg .....	Clayton
Farmington .....	Van Buren
Farnhamville .....	Calhoun
Farragut .....	Fremont
Farrar .....	Polk
Farson .....	Wapello
Faulkner .....	Franklin
Fayette .....	Fayette
Fenton .....	Kossuth
Ferguson .....	Marshall
Fernald .....	Story
Fertile .....	Worth
Floris .....	Davis
Floyd .....	Floyd
Folletts .....	Clinton
Fonda .....	Pocahontas
Fontanelle .....	Adair
Forest City (c. s.) .....	Winnebago
Fort Atkinson .....	Winneshiek
Fort Des Moines .....	Polk
Fort Dodge (c. s.) .....	Webster

*Stations.*

Nos. 1 to 3.	
Fort Madison (c. s.) .....	Lee

*Stations.*

No. 1.	
Foster .....	Monroe
Fostoria .....	Clay

## POSTOFFICES IN IOWA—CONTINUED.

Franklin .....	Lee	Green Island .....	Jackson
Fraser .....	Boone	Green Mountain .....	Marshall
Fredericksburg .....	Chickasaw	Greenville .....	Clay
Frederika .....	Bremer	Grimes .....	Polk
Fredonia .....	Louisa	Grinnell .....	Poweshiek
Fredric .....	Monroe	Griswold .....	Cass
Fremont .....	Mahaska	Grundy Center (c. s.) .....	Grundy
Froelich .....	Clayton	Gruver .....	Emmet
Fruitland .....	Muscatine	Guernsey .....	Poweshiek
Fulton .....	Jackson	Gunwald .....	Lucas
Galt .....	Wright	Guthrie Center (c. s.) .....	Guthrie
Calva .....	Ida	Guttenberg .....	Clayton
*Gambril .....	Scott	Halbur .....	Carroll
Garber .....	Clayton	Hale .....	Jones
Garden City .....	Hardin	Halfa .....	Emmet
Garden Grove .....	Decatur	Hamburg .....	Fremont
Garnavillo .....	Clayton	Hamilton .....	Marion
Garner (c. s.) .....	Hancock	Hamlin .....	Audubon
Garrison .....	Benton	Hampton (c. s.) .....	Franklin
Garwin .....	Tama	Hancock .....	Pottawattamie
Gaza .....	O'Brien	Hanlontown .....	Worth
Geneva .....	Franklin	Hansell .....	Franklin
George .....	Lyon	Harcourt .....	Webster
Gerled .....	Kossuth	Hardy .....	Humboldt
Germania (now Lakota) .....	Kossuth	Harlan (c. s.) .....	Shelby
*Giard .....	Clayton	Harper .....	Keokuk
Gibson .....	Keokuk	Harpers Ferry .....	Allamakee
Gifford .....	Hardin	Harris .....	Osceola
Gilbert .....	Story	Hartford .....	Warren
Gilbertville .....	Blackhawk	Hartley .....	O'Brien
Gillett Grove .....	Clay	Hartwick .....	Poweshiek
Gilman .....	Marshall	Harvard .....	Wayne
Gilmore City .....	Pocahontas	Harvey .....	Marion
Givin .....	Mahaska	Haskins .....	Washington
Gladbrook .....	Tama	Hastings .....	Mills
Gladstone .....	Tama	Havelock .....	Pocahontas
Gladwin .....	Louisa	Haverhill .....	Marshall
Glenwood (c. s.) .....	Mills	Hawarden .....	Sioux
Glidden .....	Carroll	Hawkeye .....	Fayette
Goldfield .....	Wright	Hayesville .....	Keokuk
Goodell .....	Hancock	Hayfield .....	Hancock
Gooselake .....	Clinton	Hayward .....	Dickinson
Gowrie .....	Webster	Hazleton .....	Buchanan
Graettinger .....	Palo Alto	Hedrick .....	Keokuk
Grafton .....	Worth	Henderson .....	Mills
Graham .....	Clayton	Hepburn .....	Page
Grand Junction .....	Greene	Herring .....	Sac
Grand Mound .....	Clinton	Herrold .....	Polk
Grand River .....	Decatur	Hesper .....	Winneshiak
Grandview .....	Louisa	High .....	Iowa
Granger .....	Dallas	*High Bridge, R. Station (See Mad- rid).	
Granite .....	Lyon	Highland Center .....	Wapello
Grant .....	Montgomery	Highland Park, Station (See Des Moines).	
Granville .....	Sioux	Hills .....	Johnson
Gravity .....	Taylor	Hillsboro .....	Henry
Gray .....	Audubon	Hinton .....	Plymouth
Greeley .....	Delaware	Hiteman .....	Monroe
Greene .....	Butler	Hobarton .....	Kossuth
Greenfield (c. s.) .....	Adair		

## POSTOFFICES IN IOWA—CONTINUED.

Hocking .....	Monroe	Kent .....	Union
Holbrook .....	Iowa	Keokuk .....	Lee
Holland .....	Grundy	<i>Stations.</i>	
Holmes .....	Wright	Nos. 1 and 2.	
Holstein .....	Ida	Keosauqua (c. s.) .....	Van Buren
Homestead .....	Iowa	Keota .....	Keokuk
Honey Creek .....	Pottawattamie	Kesley .....	Butler
Hopeville .....	Clarke	Keswick .....	Keokuk
Hopkinton .....	Delaware	Keystone .....	Benton
Hornick .....	Woodbury	*Kiene .....	Buchanan
Hospers .....	Sioux	Kilbourn .....	Van Buren
Houghton .....	Lee	Kilduff .....	Jasper
Hubbard .....	Hardin	Kimballton .....	Audubon
Hudson .....	Blackhawk	Kingsley .....	Plymouth
Hull .....	Sioux	Kingston .....	Des Moines
Humboldt .....	Humboldt	Kinross .....	Keokuk
Humeston .....	Wayne	Kirkman .....	Shelby
Hunters .....	Dickinson	Kirkville .....	Wapello
Huntington .....	Emmet	Kiron .....	Crawford
Hurstville .....	Jackson	Klemme .....	Hancock
Huxley .....	Story	Knlerim .....	Calhoun
Ida Grove (c. s.) .....	Ida	Knoke .....	Calhoun
Imogene .....	Fremont	Knowlton .....	Ringgold
Independence (c. s.) .....	Buchanan	Knoxville (c. s.) .....	Marion
Indianola (c. s.) .....	Warren	Kosztka .....	Iowa
Inwood .....	Lyon	Lacey .....	Mahaska
Ionia .....	Chickasaw	Lacona .....	Warren
Iowa City (c. s.) .....	Johnson	Ladora .....	Iowa
<i>Stations.</i>			
No. 1.			
Iowa Falls .....	Hardin	Lake City .....	Calhoun
Ira .....	Jasper	Lake Mills .....	Winnebago
Ireton .....	Sioux	Lake Park .....	Dickinson
Irving .....	Tama	Lake View .....	Sac
Irvington .....	Kossuth	Lakonta .....	Mahaska
Irwin .....	Shelby	†Lakota .....	Kossuth
Jackson Junction .....	Winneshiek	Lamoille .....	Marshall
Jamaica .....	Guthrie	Lamoni .....	Decatur
James .....	Plymouth	Lamont .....	Buchanan
Janesville .....	Bremer	Lamotte .....	Jackson
Jefferson (c. s.) .....	Greene	Lanesboro .....	Carroll
Jerome .....	Appanoose	Langdon .....	Clay
Jesup .....	Buchanan	Langworthy .....	Jones
Jewell .....	Hamilton	Lansing .....	Allamakee
Joice .....	Worth	Lanyon .....	Webster
Jolley .....	Calhoun	Laporte City .....	Blackhawk
Jordan .....	Boone	Larchwood .....	Lyon
*Judd .....	Webster	Larrabee .....	Cherokee
Kalo .....	Webster	Latimer .....	Franklin
Kalona .....	Washington	Laurel .....	Marshall
Kamrar .....	Hamilton	Laurens .....	Pocahontas
Kanawha .....	Hancock	Lavinia .....	Calhoun
Kellerton .....	Ringgold	Lawler .....	Chickasaw
Kelley .....	Story	Lawn Hill .....	Hardin
Kellogg .....	Jasper	Lawton .....	Woodbury
Kennebec .....	Monona	Le Claire .....	Scott
*Kennedy .....	Dallas	Ledyard .....	Kossuth
Kensett .....	Worth	*Leeds Ind. Station (See Sioux City).	
Kenwood .....	Crawford	LeGrand .....	Marshall
Kenwood Park .....	Linn	Lehigh .....	Webster
		Leighton .....	Mahaska
		Leland .....	Winnebago

†Formerly was Germania.

POSTOFFICES IN IOWA—CONTINUED.

Le Mars (c. s.).....Plymouth  
 Lenox .....Taylor  
 Leon (c. s.).....Decatur  
 Le Roy .....Decatur  
 Leslie .....Clarke  
 Lester .....Lyon  
 Letts .....Louisa  
 Lewis .....Cass  
 Liberty Center .....Warren  
 Libertyville .....Jefferson  
 Lidderdale .....Carroll  
 Lima .....Fayette  
 Lime Spring .....Howard  
 Linby .....Jefferson  
 Lincoln .....Tama  
 Linden .....Dallas  
 Lineville .....Wayne  
 Linn Grove .....Buena Vista  
 Lisbon .....Linn  
 Liscomb .....Marshall  
 Little Cedar .....Mitchell  
 Littleport .....Clayton  
 Little Rock .....Lyon  
 Little Sioux .....Harrison  
 Livermore .....Humboldt  
 Lockman .....Monroe  
 Lockridge .....Jefferson  
 Locust .....Winneshiek  
 Logan (c. s.).....Harrison  
 Lohrville .....Calhoun  
 Lone Rock .....Kossuth  
 Lone Tree .....Johnson  
 Long Grove .....Scott  
 Long Point .....Tama  
 Lorah .....Cass  
 Lorimor .....Union  
 Lost Nation .....Clinton  
 Loveland .....Pottawattamie  
 Lovilia .....Monroe  
 Lowden .....Cedar  
 Lowell .....Henry  
 Low Moor .....Clinton  
 Luana .....Clayton  
 Lucas .....Lucas  
 \*Lundgren .....Webster  
 \*Luray .....Marshall  
 Luther .....Boone  
 Luton .....Woodbury  
 Luverne .....Kossuth  
 Luzerne .....Benton  
 Lynnville .....Jasper  
 Lyons Ind. Station (See Clinton).  
 Lytton .....Sac  
 McCallsburg .....Story  
 McCausland .....Scott  
 McClelland .....Pottawattamie  
 McGregor .....Clayton  
 McIntire .....Mitchell  
 Macedonia .....Pottawattamie  
 Macksburg .....Madison

Madrid .....Boone  
*Rural Stations.*

\*High Bridge.  
 \*Zook Spur.

Magnolia .....Harrison  
 Malcolm .....Poweshiek  
 Mallard .....Palo Alto  
 Malone .....Clinton  
 Malloy .....Ringgold  
 Malvern .....Mills  
 Manchester (c. s.).....Delaware  
 Manhattan .....Dickinson  
 Manilla .....Crawford  
 Manly .....Worth  
 Manning .....Carroll  
 Manson .....Calhoun  
 Maple Hill .....Emmet  
 Maple River .....Carroll  
 Mapleton .....Monona  
 Maquoketa (c. s.).....Jackson  
 Marathon .....Buena Vista  
 Marble Rock .....Floyd  
 Marcus .....Cherokee  
 Marengo (c. s.).....Iowa  
 Marion (c. s.).....Linn  
 Marne .....Cass  
 Marsh .....Louisa  
 Marshalltown (c. s.).....Marshall

*Stations.*

A \*(Soldiers Home).  
 Nos. 1 to 2.

Martelle .....Jones  
 Martensdale .....Warren  
 Martinsburg .....Keokuk  
 Marysville .....Marion  
 Mason City (c. s.).....Cerro Gordo

*Stations.*

No. 3.

Masonville .....Delaware  
 Massena .....Cass  
 Massillon .....Cedar  
 Matlock .....Sioux  
 Maurice .....Sioux  
 Maxwell .....Story  
 Maynard .....Fayette  
 Mechanicsville .....Cedar  
 Mederville .....Clayton  
 Mediapolis .....Des Moines  
 Melbourne .....Marshall  
 Melcher .....Marion  
 Melrose .....Monroe  
 Meltonville .....Worth  
 Melvin .....Osceola  
 Menlo .....Guthrie  
 Meriden .....Cherokee  
 Merrill .....Plymouth  
 Meservey .....Cerro Gordo  
 \*Methodist Camp .....Dickinson  
 Meyer .....Mitchell  
 Middletown .....Des Moines



## POSTOFFICES IN IOWA—CONTINUED.

Miles	Jackson	Nevada (c. s.)	Story
Millford	Dickinson	Nevinville	Adams
Miller	Hancock	New Albin	Allamakee
Millersburg	Iowa	New Boston	Lee
Millerton	Wayne	Newburg	Jasper
Milo	Warren	Newell	Buena Vista
Milton	Van Buren	Newhall	Benton
Minburn	Dallas	New Hampton (c. s.)	Chickasaw
Minden	Pottawattamie	New Hartford	Butler
Mineola	Mills	New Liberty	Scott
*Minerva	Marshall	New London	Henry
Mingo	Jasper	New Market	Taylor
Missouri Valley	Harrison	Newport	Louisa
Mitchell	Mitchell	New Providence	Hardin
Mitchellville	Polk	New Sharon	Mahaska
Modale	Harrison	Newton (c. s.)	Jasper
Molingona	Boone	New Vienna	Dubuque
Mondamin	Harrison	New Virginia	Warren
Moneta	O'Brien	Nichols	Muscatine
Monmouth	Jackson	Nira	Washington
Monona	Clayton	Noble	Washington
Monroe	Jasper	Nodaway	Adams
Montieth	Guthrie	Nora Springs	Floyd
Montezuma (c. s.)	Poweshiek	Northboro	Page
Montgomery	Dickinson	North Buena Vista	Clayton
Monticello	Jones	North English	Iowa
Montour	Tama	North Liberty	Johnson
Montpelier	Muscatine	North McGregor	Clayton
Montrose	Lee	North Washington	Chickasaw
Moorhead	Monona	Northwood (c. s.)	Worth
Moorland	Webster	Norwalk	Warren
*Moran	Dallas	Norway	Benton
Moravia	Appanoose	Norwich	Page
Morley	Jones	Norwoodville	Polk
*Morningside, Station (See Sioux City).		Numa	Appanoose
Morning Sun	Louisa	Oakdale	Johnson
Morrison	Grundy	Oakland	Pottawattamie
Morse	Johnson	Oakley	Lucas
Morton Mills	Montgomery	Oakville	Louisa
Moscow	Muscatine	Oasis	Johnson
Moulton	Appanoose	Ocheyedan	Osceola
Mount Auburn	Benton	Odebolt	Sac
Mount Ayr (c. s.)	Ringgold	Oelwein	Fayette
Mount Etna	Adams	Ogden	Boone
Mount Hamill	Lee	Okoboji	Dickinson
Mount Pleasant (c. s.)	Henry	Olds	Henry
Mount Sterling	Van Buren	Olin	Jones
Mount Union	Henry	Ollie	Keokuk
Mount Vernon	Linn	Olmitz	Lucas
Mount Zion	Van Buren	Onawa (c. s.)	Monona
Moville	Woodbury	Oneida	Delaware
Murray	Clarke	Onslow	Jones
Muscatine (c. s.)	Muscatine	Ontario	Story
<i>Stations.</i>		Oran	Fayette
Nos. 1 and 3.		Orange City (c. s.)	Sioux
Mystic	Appanoose	Orchard	Mitchell
Nashua	Chickasaw	Orient	Adair
Nashville	Jackson	Orilla	Warren
Nemaha	Sac	Orleans	Dickinson
Neola	Pottawattamie	Orson	Harrison
		Osage (c. s.)	Mitchell

POSTOFFICES IN IOWA—CONTINUED.

Osborne .....	Clayton	Plover .....	Pocahontas
Osceola (c. s.).....	Clarke	Plymouth .....	Cerro Gordo
Oskaloosa (c. s.).....	Mahaska	Pocahontas (c. s.).....	Pocahontas
Ossian .....	Winneshiek	Polk .....	Polk
Osterdock .....	Clayton	Pomeroy .....	Calhoun
Otho .....	Webster	Popejoy .....	Franklin
Otley .....	Marion	Portland .....	Cerro Gordo
Oto .....	Woodbury	Portsmouth .....	Shelby
Otranto Station.....	Mitchell	Postville .....	Allamakee
Ottosen .....	Humboldt	Prairieburg .....	Linn
Ottumwa (c. s.).....	Wapello	Prairie City .....	Jasper
<i>Branch Postoffice.</i>		Prescott .....	Adams
*Riverview.		Preston .....	Jackson
<i>Stations.</i>		Primghar (c. s.).....	O'Brien
Nos. 1-2-5-6.		Primrose .....	Lee
Owasa .....	Hardin	Princeton .....	Scott
Oxford .....	Johnson	Prole .....	Warren
Oxford Junction .....	Jones	Promise City .....	Wayne
Oyens .....	Plymouth	Protivin .....	Howard
Pacific Junction .....	Mills	Pulaski .....	Davis
Packwood .....	Jefferson	Purdy .....	Lucas
Page .....	Page	Quasqueton .....	Buchanan
Palmer .....	Pocahontas	Quimby .....	Cherokee
Palo .....	Linn	Radcliffe .....	Hardin
Panama .....	Shelby	Rake .....	Winnebago
Panora .....	Guthrie	Ralston .....	Carroll
Paralta .....	Linn	Randalia .....	Fayette
Paris .....	Linn	Randall .....	Hamilton
*Park Avenue, Station (See Des Moines).		Randolph .....	Fremont
Parkersburg .....	Butler	Rathbun .....	Appanoose
Parnell .....	Iowa	Raymond .....	Blackhawk
Paton .....	Greene	Reasnor .....	Jasper
Patterson .....	Madison	Redding .....	Ringgold
Paullina .....	O'Brien	Redfield .....	Dallas
Payne .....	Fremont	Red Oak (c. s.).....	Montgomery
Pekin .....	Keokuk	Reinbeck .....	Grundy
Pella .....	Marion	Rembrandt .....	Buena Vista
Peosta .....	Dubuque	Remsen .....	Plymouth
Percival .....	Fremont	Renwick .....	Humboldt
Percy .....	Marion	Rhodes .....	Marshall
Perkins .....	Sioux	Riceville .....	Mitchell
Perlee .....	Jefferson	Richards .....	Calhoun
Perry .....	Dallas	Richland .....	Keokuk
Persia .....	Harrison	Richmond .....	Washington
Peterson .....	Clay	Ricketts .....	Crawford
Petersville .....	Clinton	Ridgeway .....	Winneshiek
Pierson .....	Woodbury	Rinard .....	Calhoun
Pilot Grove .....	Lee	Ringsted .....	Emmet
Pilot Mound .....	Boone	Rippey .....	Greene
Pioneer .....	Humboldt	River Junction .....	Johnson
Pisgah .....	Harrison	Riverside .....	Washington
Plainfield .....	Bremer	River Sioux .....	Harrison
Plano .....	Appanoose	Riverton .....	Fremont
Plato .....	Cedar	Riverview, Station (See Ottumwa).	
Pleasanton .....	Decatur	Robertson .....	Hardin
Pleasant Plain .....	Jefferson	Robins .....	Linn
Pleasant Valley .....	Scott	Rock Falls .....	Cerro Gordo
Pleasantville .....	Marion	Rockford .....	Floyd
Plessis .....	O'Brien	Rock Rapids (c. s.).....	Lyon
		Rock Valley .....	Sioux

## POSTOFFICES IN IOWA—CONTINUED.

Rockwell .....	Cerro Gordo	Shueyville .....	Johnson
Rockwell City (c. s.).....	Calhoun	Sibley (c. s.).....	Osceola
Rodman .....	Palo Alto	Sidney (c. s.).....	Fremont
Rodney .....	Monona	Sigourney (c. s.).....	Keokuk
Roland .....	Story	Silver City .....	Mills
Rolfe .....	Pocahontas	Sioux Center .....	Sioux
Rome .....	Henry	Sioux City (c. s.).....	Woodbury
Roscoe .....	Des Moines	<i>Stations.</i>	
Rose Hill .....	Mahaska	*Leeds, (Ind.)	
Ross .....	Audubon	*Morningside.	
Rossie .....	Clay	*Stock Yards.	
Rowan .....	Wright	Nos. 1 to 4.	
Rowley .....	Buchanan	Sioux Rapids .....	Buena Vista
Royal .....	Clay	Slater .....	Story
Rubio .....	Washington	*Slifer .....	Webster
Rudd .....	Floyd	Sloan .....	Woodbury
Runnells .....	Polk	Smithland .....	Woodbury
Russell .....	Lucas	Soldier .....	Monona
Ruthven .....	Palo Alto	*Soldiers' Home, Sta. A. (See Mar-	
Rutland .....	Humboldt	shalltown).	
Ryan .....	Delaware	Solon .....	Johnson
Sabula .....	Jackson	Somers .....	Calhoun
Sac City (c. s.).....	Sac	South Amana .....	Iowa
Saint Ansgar .....	Mitchell	South English .....	Keokuk
Saint Anthony .....	Marshall	Spaulding .....	Union
Saint Benedict .....	Kossuth	Spechts Ferry .....	Dubuque
Saint Charles .....	Madison	Spencer (c. s.).....	Clay
Saint Donatus .....	Jackson	Sperry .....	Des Moines
Saint Lucas .....	Fayette	Spillville .....	Winneshiek
Saint Marys .....	Warren	Spirit Lake (c. s.).....	Dickinson
Saint Olaf .....	Clayton	Spragueville .....	Jackson
Salem .....	Henry	Springbrook .....	Jackson
Salix .....	Woodbury	Springdale .....	Cedar
Sanborn .....	O'Brien	Spring Hill .....	Warren
Saratoga .....	Howard	Springville .....	Linn
*Scandia, R. Station (See Madrid).		Stacyville .....	Mitchell
Scarville .....	Winnebago	Stanhope .....	Hamilton
Schaller .....	Sac	Stanley .....	Buchanan
Schleswig .....	Crawford	Stanton .....	Montgomery
Scotch Grove .....	Jones	Stanwood .....	Cedar
Scanton .....	Greene	State Center .....	Marshall
Searsboro .....	Poweshiek	Steamboat Rock .....	Hardin
*Sedan .....	Appanoose	Stennett .....	Montgomery
Selma .....	Van Buren	*Stilwell .....	Poweshiek
Seney .....	Plymouth	Stockport .....	Van Buren
Sergeant Bluff .....	Woodbury	Stockton .....	Muscatine
Sewal .....	Wayne	*Stock Yards, Station (See Sioux	
Sexton .....	Kossuth	City).	
Seymour .....	Wayne	Stone City .....	Jones
Shambaugh .....	Page	Storm Lake (c. s.).....	Buena Vista
Shannon City .....	Union	Story City .....	Story
Sharpsburg .....	Taylor	Stout .....	Grundy
Sheffield .....	Franklin	Strahan .....	Mills
Shelby .....	Shelby	Stratford .....	Hamilton
Sheldahl .....	Polk	Strawberry Point .....	Clayton
Sheldon .....	O'Brien	*Streppy (Rural, Centerville).	
Shell Rock .....	Butler	Struble .....	Plymouth
Shellsburg .....	Benton	Stuart .....	Guthrie
Shenandoah .....	Page	Sully .....	Jasper
Sherwood .....	Calhoun	Sulphur Springs .....	Buena Vista
Shipley .....	Story	Summerset .....	Warren

POSTOFFICES IN IOWA—CONTINUED.

Summitville .....	Lee	University Place, Station (See Des Moines).	
Sumner .....	Bremer	Urbana .....	Benton
Sunbury .....	Cedar	Ute .....	Monona
Superior .....	Dickinson	Vail .....	Crawford
Sutherland .....	O'Brien	Valeria .....	Jasper
Swaledale .....	Cerro Gordo	Valley Junction .....	Polk
Swan .....	Marion	Vancleve .....	Marshall
Swea City .....	Kossuth	Van Horn .....	Benton
Swedesburg .....	Henry	Van Meter .....	Dallas
Swisher .....	Johnson	Van Wert .....	Decatur
Sylvia .....	Linn	Varina .....	Pocahontas
Tabor .....	Fremont	Ventura .....	Cerro Gordo
Talntor .....	Mahaska	Veo .....	Jefferson
Talleyrand .....	Keokuk	Victor .....	Iowa
Talmage .....	Union	Villisca .....	Montgomery
Tama .....	Tama	Vincennes .....	Lee
Teeds Grove .....	Clinton	Vincent .....	Webster
Templeton .....	Carroll	Vining .....	Tama
Tennant .....	Shelby	Vinton (c. s.) .....	Benton
*Terminal Station (See Council Bluffs).		Viola .....	Linn
Terril .....	Dickinson	Volga .....	Clayton
Thayer .....	Union	Voorhies .....	Blackhawk
The Inn .....	Dickinson	Wadena .....	Fayette
Thompson .....	Winnebago	Walcott .....	Scott
Thor .....	Humboldt	Walford .....	Benton
Thornburg .....	Keokuk	Walker .....	Linn
Thornton .....	Cerro Gordo	Wallingford .....	Emmet
Thurman .....	Fremont	Wall Lake .....	Sac
Ticonic .....	Monona	Walnut .....	Pottawattamie
Tiffin .....	Johnson	Wapello (c. s.) .....	Louisa
Tilton .....	Poweshiek	Ward .....	Monroe
Tingley .....	Ringgold	Ware .....	Pocahontas
*Tioga .....	Mahaska	Washburn .....	Blackhawk
Tipperary .....	Lucas	Washington (c. s.) .....	Washington
Tipton (c. s.) .....	Cedar	Washta .....	Cherokee
Titonka .....	Kossuth	Waterloo (c. s.) .....	Blackhawk
Toddville .....	Linn		<i>Stations.</i>
Toeterville .....	Mitchell	A 217 East Fifth Street.	
Toledo (c. s.) .....	Tama	Nos. 1 to 3.	
Toronto .....	Clinton	Waterville .....	Allamakee
Tracy .....	Marion	Watkins .....	Benton
Traer .....	Tama	Waubeck .....	Linn
Treynor .....	Pottawattamie	Waucoma .....	Fayette
Tripoli .....	Bremer	Waukee .....	Dallas
Troy .....	Davis	Waukon (c. s.) .....	Allamakee
Troy Mills .....	Linn	Waukon Junction .....	Allamakee
Truesdale .....	Buena Vista	Waupeton .....	Dubuque
Truro .....	Madison	Waverly (c. s.) .....	Bremer
Turin .....	Monona	Wayland .....	Henry
Turkey River .....	Clayton	Webb .....	Clay
Turner .....	Jasper	Webster .....	Keokuk
Tyrone .....	Monroe	Webster City (c. s.) .....	Hamilton
Udell .....	Appanoose	Weldon .....	Decatur
Ulmer .....	Sac	Wellman .....	Washington
Underwood .....	Pottawattamie	Wellsburg .....	Grundy
Union .....	Hardin	*Wellston .....	Washington
Unionville .....	Appanoose	Welton .....	Clinton
University Park .....	Mahaska	Wesley .....	Kossuth
		West .....	Iowa

## POSTOFFICES IN IOWA—CONTINUED.

West Bend .....	Palo Alto	Williamsburg .....	Iowa
West Branch .....	Cedar	Wilton Junction .....	Muscatine
West Burlington .....	Des Moines	Winfield .....	Henry
West Chester .....	Washington	Winterset (c. s.).....	Madison
Westfield .....	Plymouth	Winthrop .....	Buchanan
Westgate .....	Fayette	Wiota .....	Cass
West Grove .....	Davis	Woden .....	Hancock
West Liberty .....	Muscatine	Woodbine .....	Harrison
Weston .....	Pottawattamie	Woodburn .....	Clarke
Westphalia .....	Shelby	Woodward .....	Dallas
West Point .....	Lee	Woolstock .....	Wright
West Side .....	Crawford	Worthington .....	Dubuque
West Union (c. s.).....	Fayette	Wright .....	Mahaska
Wever .....	Lee	Wyman .....	Louisa
What Cheer .....	Keokuk	Wyoming .....	Jones
Wheatland .....	Clinton	Yale .....	Guthrie
Whiteburg .....	Monroe	Yarmouth .....	Des Moines
Whiting .....	Monona	Yetter .....	Calhoun
Whittemore .....	Kossuth	Yorkshire .....	Harrison
Whitten .....	Hardin	Yorktown .....	Page
Whittier .....	Linn	Zearing .....	Story
Wick .....	Warren	*Zook Spur, Station. (See Madrid.)	
Wilke .....	Hardin	Zwingle .....	Dubuque
Williams .....	Hamilton		

POSTOFFICES DISCONTINUED.

619

POSTOFFICES DISCONTINUED.

Since June 30, 1915.

Office	County	Supplies from
Acme.....	Howard.....	Riceville
Bertram.....	Linn.....	Cedar Rapids
Bear Creek.....	Wapello.....	Bidwell
Buena Vista.....	Clinton.....	Dixon
Burr Oak.....	Winneshiek.....	Prosper, Minn.
Butler.....	Keokuk.....	Hendrick
Coalfield.....	Monroe.....	Eddyville
Conger.....	Warren.....	Saint Charles
Cou Falls.....	Johnson.....	Swisher
Crocker.....	Polk.....	Ankeny
Douds Leando.....	Van Buren.....	Douds
Duncan.....	Hancock.....	Britt
Everist.....	Marion.....	Bussey
Fairmount.....	Jasper.....	Monroe
Foslom.....	Mills.....	Pacific Junction
Glendon.....	Guthrie.....	Menlo
Gardiner.....	Dallas.....	Bouton
Glendale.....	Jefferson.....	Lockridge
Graf.....	Dubuque.....	Peosta
Grand View Sta.....	Polk.....	Des Moines
Grant Center.....	Monona.....	Rodney
Hawleyville.....	Page.....	Clarinda
Herdon.....	Guthrie.....	Jamaica
Highlandville.....	Winneshiek.....	Locust
Hynes.....	Monroe.....	Avery
Ingersoll Sta.....	Polk.....	Des Moines
Iron Hills.....	Jackson.....	Maquoketa
Jamison.....	Clarke.....	New Virginia
Kendallville.....	Winneshiek.....	Cresco
Laddsdale.....	Davis.....	Eldon
Lakewood.....	Lyon.....	Rock Rapids
Latty.....	Des Moines.....	Burlington
Linn Junction.....	Linn.....	Marion
Lyman.....	Cass.....	Griswold
Maud.....	Allamakee.....	Waukon
McPaul.....	Freemont.....	Bartlett
Metz.....	Jasper.....	Newton
Nira.....	Washington.....	Wellman
Olivet.....	Mahaska.....	Leighton
Oxford Mills.....	Jones.....	Oxford Junction
Packard.....	Butler.....	Clarksville
Park Sta.....	Black Hawk.....	Waterloo
Port Louisa.....	Louisa.....	Wapello
Powersville.....	Floyd.....	Greene
Raleigh.....	Emmet.....	Estherville
Rex.....	Mahaska.....	Lovilla
Robinson.....	Delaware.....	Lovilla
Saint Sebald.....	Clayton.....	Strawberry Point
Sandspring.....	Delaware.....	Hopkinton
Seevers.....	Jasper.....	Colfax
Stiles.....	Davis.....	Bloomfield
Tuskeega.....	Decatur.....	Lamoni
Wichita.....	Guthrie.....	Guthrie Center
Wightman.....	Calhoun.....	Lohrville
Winslow.....	Black Hawk.....	Janesville
Woodland.....	Decatur.....	Garden Grove

## LIST OF PUBLICATIONS IN IOWA.

Papers and Places of Publication	Edition	Publication Days	Character	Editor or Publisher
Adair—Adair County				
News.....(W)	Friday	Rep.	Ed. L. Richardson	
Adel—Dallas County				
Dallas County News.....(W)	Wednesday	Rep.	A. C. Hotchkiss	
Dallas County Record.....(W)	Tuesday	Rep.	Victor T. Sweeley	
Afton—Union County				
Star Enterprise.....(W)	Thursday	Ind.	O. T. Meyers..	
Akron—Plymouth County				
Register-Tribune.....(W)	Thursday	Rep.	R. A. Smith	
Albert City—Buena Vista County				
Appeal.....(W)	Thursday	Ind.	J. T. Boyd	
Albia—Monroe County				
Monroe County News.....(W)	Thursday	Dem.	J. M. Gass	
Monroe County Organizer.....(M)	First	Relig.	C. C. Crawford	
Republican.....(W)	Thursday	Rep.	S. W. Wilson	
Union.....(S-W)	Tues. & Fri.	Rep.	A. L. Anderson..	
Alden—Hardin County				
Times.....(W)	Thursday	Ind.	C. C. Sheaffer	
Algona—Kossuth County				
Kossuth County Advance.....(W)	Thursday	Ind.	W. C. Dewel	
Upper Des Moines Republic- can.....(W)	Wednesday	Rep.	Haggard & Backus	
Allerton—Wayne County				
News.....(W)	Thursday	Ind.	Fred A. Callis	
Allison—Butler County				
Tribune.....(W)	Thursday	Rep.	R. B. McWilliams	
Alta—Buena Vista County				
Advertiser.....(W)	Thursday	Rep.	E. C. Thatcher...	
Alton—Sioux County				
Democrat.....(W)	Saturday	Dem.	Geo. E. Bowers	
Altoona—Polk County				
Herald.....(W)	Thursday	Rep.	J. C. Mason	
Alvord—Lyon County				
Register.....(W)	Thursday	Rep.	C. E. Fitzgerald	
Ames—Story County				
Alumnus Iowa St. Col.....(M)		Coll.	Ward M. Jones	
Better Iowa.....(W)	Monday	Agricul.	Iowa State College	
Green Gander.....(M)		Coll.	Sigma Delta Chi	
Iowa Agriculturist.....(M)	First	Agricul.	J. M. VanHouten	
Iowa Engineer.....(M)		Eng.	Fulton B. Flick	
Iowa State Student.....(T-W)	Tu. Th. & Sat.	Coll.	F. M. Russell	
Evening Tribune.....(D)	Ex. Sunday	Rep.	W. G. Williams	
Tribune.....(T-W)	Mo. Wed. Fr.	Rep.	W. G. Williams	
Anamosa—Jones County				
Campaign Against Tuber.....(M)	15th		Aretas E. Kepford	
Eureka.....(W)	Thursday	Rep.	Louis Gardner	
Journal.....(W)	Thursday	Dem.	C. J. Cash	
Reformatory Press.....(W)	Saturday	Inst.	Thos. Watters	
The Builder.....(M)	First		Board of Editors	
Anita—Cass County				
Record.....(W)	Thursday	Rep.	S. F. Meyers	
Tribune.....(W)	Thursday	Rep.	W. F. Budd	
Ankeny—Polk County				
Times.....(W)	Friday	Ind. Rep.	Al Stader	
Anthon—Woodbury County				
Herald.....(W)	Wednesday	Rep.	G. F. Kane	
Aplington—Butler County				
News.....(W)	Thursday	Ind.	O. A. Voogd	
Arlington—Fayette County				
News.....(W)	Thursday	Ind.	E. R. Todhunter	
W. I. H. F. B. Assn. Bulletin.....(M)	20th		Harrie W. Gleim	
Armstrong—Emmet County				
Journal.....(W)	Thursday	Rep.	J. H. Hospera	

## PUBLICATIONS IN IOWA—Continued.

Papers and Places of Publication	Edition	Publication Days	Character	Editor or Publisher
Arthur—Ida County Advertiser	(W)	Friday	Ind.	John H. Moist
Atlantic—Cass County News Telegraph	(D)	Ex Sun.	Rep.	E. P. Chase
Audubon—Audubon County Advocate	(S-W)	Tues. Fri.	Dem.	R. C. Spencer
Republican	(W)	Thursday	Rep.	H. J. Hoogenakker
Aurelia—Cherokee County Sentinel	(W)	Thursday	Rep.	E. C. Lighter
Aurora—Buchanan County Observer	(W)	Thursday	Ind.	R. A. Tennis
Avoca—Pottawattamie County Journal-Herald	(W)	Thursday	Dem.	F. M. Beymer
Ayrshire—Palo Alto County Chronicle	(W)	Thursday	Ind.	C. H. Cookinham
Bagley—Guthrie County Gazette	(W)	Thursday	Rep.	F. H. Plumb
Bancroft—Kossuth County Register	(W)	Thursday	Rep.	R. E. Hutton
Barnes City—Mahaska County News	(W)	Thursday	Ind.	Ross S. King
Batavia—Jefferson County News	(W)	Thursday	Ind.	O. E. Nieuwtrk
Battle Creek—Ida County Times	(W)	Thursday	Ind.	E. F. Peffer
Baxter—Jasper County New Era	(W)	Thursday	Ind. Rep.	H. B. Morgan
Bedford—Taylor County Free Press	(W)	Wednesday	Ind.	A. C. Brice Jr.
Times-Republican	(W)	Thursday	Rep.	R. V. Lucas
Belle Plaine—Benton County Herald	(W)	Wednesday	Dem.	Roy E. Howard
Union	(W)	Thursday	Rep.	G. C. Burrows
Belleve—Jackson County Herald	(W)	Tuesday	Dem.	A. Brandt
Leader	(W)	Thursday	Rep.	W. F. Schermer
Belmond—Wright County Herald-Press	(W)	Wednesday	Rep.	W. C. Ramsay
Bennett—Cedar County Gazette	(W)	Thursday	Ind.	Fred C. Marble
Birmingham—Van Buren County Enterprise	(W)	Thursday	Rep.	Sherward & Hope
Bleirsburg—Hamilton County Leader	(W)	Thursday	Ind.	Alva S. Lynd
Blakesburg—Wapello County Excelsior	(W)	Thursday	Ind.	F. J. Raymond
Blanchard—Page County State Line Herald	(W)	Thursday	Rep.	Will M. Sanger
Blockton—Taylor County News	(W)	Thursday	Ind. Rep.	Ellis Nulph
Bloomfield—Davis County Davis County Republican	(W)	Thursday	Rep.	P. T. Grimes
Democrat	(S-W)	Tues. Fri.	Dem.	Will D. Allender
Bode—Humboldt County Bugle	(W)	Friday	Rep.	J. F. Temple
Bonanarte—Van Buren County Record	(W)	Tuesday	Rep.	A. G. Roberts
Bondurant—Polk County Journal	(W)	Friday	Ind.	F. G. Hedges
Boone—Boone County Boone County Democrat	(W)	Thursday	Dem.	Tom J. White
Independent	(W)	Wednesday	Labor	P. D. & B. D. Swick
News-Republican	(D)	Ex Sunday	Rep.	S. G. Goldthwait
News-Republican	(W)	Thursday	Rep.	S. G. Goldthwait
Booneville—Dallas County Reporter	(W)		Rep.	C. J. Zook
Bouton—Dallas County Press	(W)	Wednesday	Rep.	W. S. Arthurs
Boydon—Sioux County Reporter	(W)	Thursday	Rep.	Jacob Van Zywoit
Braddyville—Page County Enterprise	(W)	Thursday	Rep.	John D. Tollenaar
Brandon—Buchanan County Bee	(W)	Thursday	Ind. Rep.	Ren S. Bosley



## PUBLICATIONS IN IOWA—Continued.

Papers and Places of Publication	Edition	Publication Days	Character	Editor or Publisher
Bradley—Carroll County				
News	(W)	Thursday	Dem.	John J. Smid
Osterreichische Nachrichten	(T-M)	1-10-20	Non Pol.	L. Huentling
Bridgewater—Adair County				
Times	(W)	Thursday	Dem.	J. C. Bross
Brighton—Washington County				
Enterprise	(W)	Thursday	Non. Pol.	J. G. Haacock
Bristow—Butler County				
Butler County Times	(W)	Wednesday	Rep.	J. B. Williams
Britt—Hancock County				
News-Tribune	(W)	Thursday	Rep.	L. G. & R. E. Roberts
Brooklyn—Pocahontas County				
Chronicle	(W)	Thursday	Rep.	M. L. Gordon
Buffalo Center—Winneshiek County				
Tribune	(W)	Thursday	Rep.	W. H. Aunett
Burlington—Des Moines County				
Gazette	(D)	Ex. Sunday	Dem.	G. A. Stivers
Hawkeye	(D)	Ex. Monday	Rep.	T. L. Waite
Saturday Evening Post	(W)	Saturday	Rep.	J. W. Murphy
Volkfreund-Tribune	(W)	Thursday	Ind.	Carl Lohmann
Burt—Kossuth County				
Monitor	(W)	Wednesday	Rep.	W. A. McArthur
Busey—Marion County				
Record	(W)	Thursday	Ind.	W. H. Moon
Calmar—Winneshiek County				
Recorder	(W)	Thursday	Ind.	W. H. Moon
Cambridge—Story County				
Leader	(W)	Friday	Ind.	S. R. Yager
Carroll—Carroll County				
Der Carroll Demokrat	(W)	Friday	Dem.	Frank Florencourt
Herald	(W)	Wednesday	Rep.	J. B. Hungerford
Times	(W)	Thursday	Dem.	Earl C. Bundy
Carson—Pottawattamie County				
Critic	(W)	Thursday	Rep.	F. G. Weeks
Cascade—Dubuque County				
Pioneer	(W)	Thursday	Ind. Dem.	C. D. Baldwin
Castana—Monona County				
Times	(W)	Thursday	Dem.	J. E. McNamara
Cedar Falls—Blackhawk County				
Bonnevennen (Ch. Friend)	(W)	Sunday	Relig.	M. Hoist
Danneville	(W)	Wednesday	Ind.	M. Hoist
Record	(D)	Ex. Sunday	Rep.	L. E. Bladine
Ugdom (Youth)	(S-M)	1 and 15	Lit.	O. C. Olsen
Cedar Rapids—Linn County				
Coe College Cosmos	(W)	Friday	Colt.	Paul L. Wood
Coe College Courier	(M)		Colt.	Chas. T. Hickok
Evening Gazette	(D)	Ex. Sunday	Ind.	H. L. Marshall
Evening Times	(D)	Ex. Sa. & Su.	Rep.	Cyrenus Cole
Kvinden og Hjemmet	(M)		Family	Mrs. Ida Hansen
Listy	(W)	Thursday	Ind.	Frank Hradecky
Mississippi Valley Review	(Q)		Hls.	C. W. Alvord
Modern Brotherhood	(M)		Frat.	Luther A. Brewer
Railway Conductor	(M)	First	Labor	F. H. Pease
Republican	(D)	Ex. Monday	Rep.	Cyrenus Cole
Russells Railway Guide	(M)		Time Tab.	Fred Tschirgi
Sloan America	(W)	Wednesday	Dem.	F. M. B. Levovsky
Tribune	(D)	Friday	Labor	R. G. Stewart
Westerns Lowley	(D)		Ind.	Joe J. Halsek
Western Poultry Journal	(M)	First	Poultry	F. E. Richards
Center Point—Linn County				
Independent	(W)	Thursday	Rep.	G. F. Taylor
Centerville—Appanoose County				
Iowegian & Citizen	(D)	Ex. Sunday	Rep.	J. M. Beck
Iowegian	(S-W)	Mon. Thur.	Rep.	J. M. Beck
Journal	(S-W)	Tues. Fri.	Dem.	J. J. Stirling
Central City—Linn County				
News-Letter	(W)	Thursday	Ind.	E. S. Wetherbee
Chariton—Lucas County				
Herald-Patriot	(W)	Thursday	Rep.	W. D. Junkin
Leader	(W)	Thursday	Dem.	H. W. Gittinger
Charles City—Floyd County				
Familien-Freund	(W)	Thursday	Ind.	W. F. Niedorf
Evening Intelligencer	(D)	Ex. Sunday	Rep.	L. H. Henry
Intelligencer	(W)	Thursday	Rep.	C. W. Rhinesmith
Press	(D)	Ex. Sunday	Rep.	L. H. Henry

## PUBLICATIONS IN IOWA—Continued.

Papers and Places of Publication +	Edition	Publication Days	Character	Editor or Publisher
Charlotte—Clinton County				
Record	(W)	Thursday	Ind.	A. W. Gault
Charter Oak—Crawford County				
Times	(W)	Wednesday	Rep.	H. H. Sturges
Cherokee—Cherokee County				
Democrat	(S-W)	Mon. & Thur.	Dem.	W. P. Goldie
Times	(S-W)	Tues. & Fri.	Rep.	Justin Barry
Churdan—Greene County				
Reporter	(W)	Friday	Rep.	C. E. Wherry
Cincinnati—Appanoose County				
Review	(W)	Wednesday	Rep.	E. F. May
Clarence—Cedar County				
Sun	(W)	Thursday	Ind.	Chas. A. Seaton
Clarinda—Page County				
Herald	(W)	Thursday	Rep.	Paul B. Woolson
Journal	(W)	Thursday	Rep.	Kneea & Lane
Page County Democrat	(W)	Thursday	Dem.	A. P. Salgren
Clarion—Wright County				
Clipper	(W)	Thursday	Rep.	B. W. Briggs
Wright County Monitor	(W)	Wednesday	Rep.	Bert Harwood
Clarksville—Butler County				
Star	(W)	Thursday	Rep.	J. M. Ramsay
Clearfield—Taylor County				
Enterprise	(W)	Thursday	Non. Pol.	L. H. Andrews
Clear Lake—Cerro Gordo County				
Mirror	(W)	Thursday	Rep.	F. G. Atherton
Reporter	(W)	Tuesday	Rep.	J. C. Davenport
Clermont—Fayette County				
Enterprise	(W)	Thursday	Ind. Rep.	W. R. Blake
Clinton—Clinton County				
Advertiser	(D)	Ex. Sun.	Dem.	T. V. Murphy
Journal	(T-W)	Mo. Wed. Fri.	Ind.	August Burzlaaf
Herald	(D)			L. M. Micholson
Iowa Volkszeitung	(W)	Friday	Dem.	John Lietz
Merry War	(W)	Friday	Rep.	D. H. Winget
Tri-City Labor Voice	(S-M)	Thursday	Labor	P. Hofman
Wartburg Quarterly	(Q)	Friday	Coll.	J. Beckmann
Coggon—Linn County				
Monitor	(W)	Wednesday	Rep.	W. M. Crosier
Coia—Page County				
Gazette	(W)	Friday	Rep.	Evert Stewart
Colfax—Jasper County				
Tribune	(W)	Thursday	Rep.	C. A. Stephenson
College Springs—Page County				
Current Press	(W)	Thursday	Rep.	J. C. Dow
Collins—Story County				
Gazette	(W)	Thursday		E. F. Kluckhohn
Colo—Story County				
Citizen	(W)	Thursday	Dem.	G. W. Woods
Columbus Junction—Louisa Co.				
Gazette	(W)	Thursday	Dem.	B. H. Shearer
Iowa Union Farmer	(B-M)	Wednesday		B. H. Shearer
Safeguard	(W)	Thursday	Rep.	Whetstone & Allen
Conrad—Grundy County				
Record	(W)	Thursday	Dem.	Ed. R. Doty
Conway—Taylor County				
Record	(W)	Thursday	Rep.	W. D. Leppo
Coon Rapids—Carroll County				
Enterprise	(W)	Friday	Rep.	S. D. Henry
Corning—Adams County				
Adams Co. Free Press	(W)	Saturday	Dem.	R. G. Weisell
Adams County Union Re- publican	(W)	Wednesday	Rep.	Charles W. Gray
Correctionville—Woodbury Co.				
News	(W)	Thursday	Ind.	W. F. McQuitty, Jr.
Corwith—Hancock County				
Hustler	(W)	Thursday	Rep.	S. L. Thompson
Corydon—Wayne County				
Times-Republican	(W)	Thursday	Rep.	K. M. LeCompte
Wayne County Democrat	(W)	Thursday	Dem.	J. J. Sterling
Council Bluffs—Pottawattamie Co.				
Christian Home	(W)	Thursday	Relig.	H. R. Lomen
Dasf Hawkeye	(B-M)	Thursday	Non. Pol.	Henry W. Rothert
Freie Presse	(W)	Friday	Ind.	Philip Andres
Nonpareil	(D)	Morn., Evg.	Rep.	W. R. Orchard

## PUBLICATIONS IN IOWA—Continued.

Papers and Places of Publication	Edition	Publication Days	Character	Editor or Publisher
Craig—Plymouth County Independent.....	(W)	Friday	Rep.	F. L. Noah
Crawfordsville—Washington Co. Imprint.....	(W)	Friday	Ind.	P. L. Huber
Cresco—Howard County Howard County Times.....	(W)	Tuesday	Rep.	L. P. Barth
Plain Dealer.....	(W)	Friday	Dem.	F. D. Mead
Creston—Union County Advertiser Gazette.....	(D)	Ex. Sunday	Rep.	Paul S. Junkin
Advertiser Gazette.....	(W)	Thursday	Rep.	Paul S. Junkin
Plain Dealer.....	(D)	Ex. Monday	Ind. Rep.	M. L. Burt
Cumberland—Cass County Enterprise.....	(W)	Thursday	Rep.	Burt Stone
Dallas Center—Dallas County Times.....	(W)	Thursday	Rep.	E. A. Emmert
Danbury—Woodbury County Review.....	(W)	Thursday	Rep.	C. E. Johnson
Davenport—Scott County Catholic Messenger.....	(W)	Thursday	Relig.	E. M. Sharon
Democrat & Leader.....	(D)	Ex. Sa. & Sun.	Dem.	Frank D. Throop
Fountain Head News.....	(W)	Saturday	Non-Pol.	Dr. B. J. Palmer
Iowa Magazine.....	(M)	1st	Non-Pol.	Woodworth Clum
Iowa Reform.....	(W)	Friday	Dem.	Adolph Petersen
The Caravel.....	(M)	20th	Fraternal	Al. F. O'Hern
The Chiropractor.....	(M)	20th	Medical	Dr. J. J. Palmer
The Chiropractor and Clinical Jnl.....	(M)	1st	Medical	E. John Richards
Times.....	(D)	Ex. Sun.	Rep.	E. P. Adler
U. C. A. Bulletin.....	(M)	1st	Non-Pol.	Dr. R. J. Palmer
Dayton—Webster County Review.....	(W)	Thursday	Rep.	Emory A. Rolfe
Decorah—Winneshek County Journal.....	(W)	Wednesday	Dem.	Fred Riermann
Posten.....	(W)	Tues. Fri.	Non-Pol.	J. B. Wist
Public Opinion.....	(W)	Wednesday	Rep.	H. J. Green
Republican.....	(W)	Thursday	Rep.	E. C. Bailey
Deep River—Powsheik County Record.....	(W)	Friday	Rep.	A. P. Hughes
Defiance—Shelby County Independent.....	(W)	Thurs.	Ind.	R. D. Shepard
Della—Keokuk County Press.....	(W)	Wednesday	Ind.	R. K. Sargent
Denison—Crawford County Bulletin.....	(W)	Wednesday	Dem.	H. C. Finner
Corn Belt Publishers.....	(M)	30th		G. L. Oswell
Review.....	(W)	Wednesday	Rep.	R. P. Conner
Des Moines—Polk County Annals of Iowa.....	(Q)		Historical	Edgar R. Hartan
Capital.....	(D)		Rep.	Lafayette Young
Christian News.....	(W)	Wednesday	Relig.	Charles Blanchard
Christian Worker.....	(M)	15th	Relig.	Geo. A. Jewett
Corn Belt Farmer.....	(M)	1st	Ag.	Paul B. Talbott
Daily Record.....	(D)	Ex. Sunday	Legal	T. A. Versaw
D. M. College Exponent.....	(M)		College	
D. M. College Record.....	(M)		College	
Drake Bulletin.....	(B-M)		Coll.	C. O. Denny
Drake Record.....	(M)		Coll.	C. O. Denny
Dolphic.....	(B-W)	Tues. & Fri.	Coll.	J. O. Denny
Evening Tribune.....	(D)	Ex. Sunday	Ind. Rep.	Kathleen Carr
Greater Iowa.....	(M)	1st	Non Pol.	Cowles & Ingham
Harness Dealer.....	(M)	1st	Harness	A. R. Corey
Iowa Children's Home Herald.....	(Q)		Philanthropic	A. C. Gregg
Iowa Farmer.....	(S-M)	1st & 15th	Agricul.	A. T. Burnell
Iowa Health Bulletin.....	(Q)	1st	Health	I. W. Jarnagin
Iowa Homestead.....	(W)	Thursday	Agricul.	Guliford H. Sumner
Iowa Library Quarterly.....	(Q)			James M. Pierce
Iowa Posten.....	(W)	Thursday	Ind.	Julia A. Robinson
Iowa Sunday School Helper.....	(M)	1st	Relig.	E. Einstrom
Iowa Tidings.....	(M)	28th	Relig.	Walter Hutton
Journal Iowa State Medical Society.....	(M)	15th	Medical	Annette Newcomer
Loyal Workman.....	(M)	1st	Frat.	Dr. D. S. Fairchild
				E. B. Evans

## LIST OF PUBLICATIONS IN IOWA

625

## PUBLICATIONS IN IOWA—Continued.

Papers and Places of Publication	Edition	Publication Days	Character	Editor or Publisher
<b>Des Moines—Continued</b>				
Merchants National				
Hardware Journal	(M)	15th	Trade	W. J. Pilkington
Merchants Trade Journal	(M)	1st	Trade	W. J. Pilkington
Midland Schools	(M)	10th	Educa.	Chas. F. Frye
Midwestern	(M)	15th	Literary	Caroyn M. Oglvie
National Democrat	(W)	Thursday	Dem.	W. A. Hutton
National Economist	(M)	1st	Insurance	Chas. B. Van Slyke
News	(D)		Ind.	Walter E. Battenfeld
Northwestern Banker	(M)	25th	Financial	Clifford DePuy
Opera House Reporter	(W)	Friday	Theatrical	L. C. Zellen
People's Popular Monthly	(M)	10th	Home	A. M. Piper
Plain Talk	(W)	Thursday	Rep.	Porter Bishard
Producer and Consumer	(M)	15th	Non. Pol.	Wm. Wilkinson
Register	(D)		Ind. Rep.	Cowles & Ingham
Sammy	(Q)		Military	L. C. Zellen
Spirit of the West	(W)	Thursday	Non Pol.	R. E. Bates
Successful Farming	(M)	1st	Agricul.	E. T. Meredith
The Ames Mail	(M)	10th	Non Pol.	Elizabeth Canady
The Bystander	(W)	Friday	Rep.	John L. Thompson
The Iowa Unionist	(W)	Thursday	Non Pol.	Earnest R. Quick
The Toller	(M)	1st	Fraternal	D. Jones
Underwriters Review	(S-M)	10 & 25th	Insurance	Geo. G. Hunter
Wallaces Farmer	(W)	Friday	Agricul.	Henry Wallace
Western World	(W)	Thursday	Catholic	W. A. Halloran
Yeoman Shield	(M)	24th	Fraternal	H. C. Evans
<b>DeSoto—Dallas County</b>				
Reporter	(W)		Rep.	C. J. Zook
<b>DeWitt—Clinton County</b>				
Observer	(W)	Thursday	Rep.	David Phillips
<b>Dexter—Dallas County</b>				
Sentinel	(W)	Thursday	Rep.	E. H. Hunter
<b>Diagonal—Ringgold County</b>				
Reporter	(W)	Thursday	Non. Pol.	Theo. S. Waffia
<b>Dike—Grundy County</b>				
New Era	(W)	Thursday	Ind.	Percy Lyon
<b>Donnellson—Lee County</b>				
Review	(W)	Thursday	Rep.	F. C. Tabor
<b>Doss—Lyon County</b>				
Press	(W)	Thursday	Rep.	Will Van Citters
<b>Dougherty—Carro Gordo County</b>				
World	(W)	Wednesday	Dem.	Will H. Knox
<b>Dows—Wright County</b>				
Advocate	(W)	Thursday	Rep.	Albert Johnson
Independent	(W)	Wednesday	Rep.	J. C. Byrnes
<b>Dubuque—Dubuque County</b>				
Catholic Tribune	(W)	Thursday	Relig.	Nicholas E. Gonnes
Catholic Tribune	(S-W)			Nicholas E. Gonnes
Catholic Tribune	(T-W)			Nicholas E. Gonnes
Der Presbyterianer	(W)	Saturday	Relig.	Daniel Greider
Der Waechter	(S-M)	1st & 15th	Relig.	H. Truck
Evangelist	(W)	Friday	Relig.	Wm. C. Laube
Leader	(W)	Friday	Labor	J. M. Conly
National Demokrat	(W)	Thursday	Ind.	(H. B. Griffin)
Safe Farming	(M)	15th	Non Pol.	Fred W. Glute
The Apostolate	(M)	18th	Relig.	M. Langton
Telegraph-Herald	(D)	M., E., S. M.	Dem.	R. Lewis Murphy
Times-Journal	(D)	Morn. & Eve.	Rep.	J. H. Walls
Wartburg Lehrmittel	(Q)		Sunday School	Prof. M. Reu
Wartburg Lesson Helps	(Q)		Sunday School	Prof. M. Reu
<b>Dumont—Butler County</b>				
Journal	(W)	Thursday	Rep.	Merle Trousdale
<b>Duncombe—Webster County</b>				
Tribune	(W)	Thursday	Ind.	C. A. Bohonka mp
<b>Dunlap—Harrison County</b>				
Reporter	(W)	Thursday	Ind.	O. E. Bramson
<b>Durant—Cedar County</b>				
Star	(W)	Thursday	Ind. Rep.	O. W. Hamilton
<b>Dyersville—Dubuque County</b>				
Commercial	(W)	Thursday	Dem.	C. A. Smith Estate
<b>Dysart—Tama County</b>				
Reporter	(W)	Thursday	Ind. Rep.	R. L. Ross
<b>Eagle Grove—Wright County</b>				
Eagle	(W)	Thursday	Rep.	H. W. Barnes
Times-Gazette	(W)	Wednesday	Rep.	H. B. Hallock

## PUBLICATIONS IN IOWA—Continued.

Papers and Places of Publication	Edition	Publication Days	Character	Editor or Publisher
Earlham—Madison County				
Echo	(W)	Thursday	Rep.	Paul R. Stillman
Earlville—Delaware County				
Phoenix	(W)	Thursday	Rep.	Frank W. Dunbar
Early—Sac County				
News	(W)	Friday	Rep.	J. C. Blair
East Fern—Madison County				
Mail	(W)	Friday	Rep.	A. B. Vines
Eddyville—Wapello County				
Tribune	(W)	Thursday	Ind.	C. Sturgeon
Edgewood—Clayton County				
Journal	(W)	Thursday	Rep.	Floyd A. Peet
Eldon—Wapello County				
Forum & Register	(W)	Thursday	Ind.	Bert A. Davis
Eldora—Hardin County				
Hardin County Ledger	(W)	Thursday	Rep.	Sherman W. Needham
Herald	(W)	Thursday	Rep.	H. E. Moffett
Elgin—Fayette County				
Echo	(W)	Thursday	Rep.	F. W. Hughes
Elkader—Clayton County				
Clayton County Democrat	(W)	Wednesday	Dem.	H. C. Bishop
Register	(W)	Thursday	Rep.	H. L. Griffith
Elliott—Montgomery County				
Graphic	(W)	Thursday	Non. Pol.	H. B. Muntendam
Elisworth—Hamilton County				
News	(W)	Wednesday	Rep.	Geo. A. Hanson
Elma—Howard County				
New Era	(W)	Thursday	Ind.	F. E. Howard
Emerson—Mills County				
Chronicle	(W)	Thursday	Rep.	I. R. Coats
Emmetsburg—Palo Alto County				
Democrat	(W)	Wednesday	Dem.	W. I. Branagan
Palo Alto Reporter	(W)	Thursday	Rep.	L. H. Mayne
Palo Alto Tribune	(W)	Wednesday	Ind.	Anna Donovan
Essex—Page County				
Independent	(W)	Friday	Rep.	F. P. Rotton
Etherville—Emmet County				
Democrat	(W)	Wednesday	Dem.	Roscoe R. Allison
Enterprise	(W)	Wednesday	Rep.	G. C. & G. K. Allen
Vindicator and Republican	(W)	Wednesday	Rep.	Geo. A. Nichols
Every—Clay County				
News	(W)	Thursday	Rep.	George Nugent
Exira—Audubon County				
Audubon County Journal	(W)	Thursday	Ind. Rep.	W. J. Lancelot
Fairbank—Buchanan County				
View	(W)	Thursday	Rep.	L. D. Truitt
Fairfield—Jefferson County				
Journal	(D)		Rep.	Ocean Taylor
Ledger	(W)	Wednesday	Rep.	Don & Wm. McGriffin
Parsons College Portfolio	(W)	Thursday	Coll.	Pierre A. Tracy
Tribune	(W)	Friday	Dem.	R. G. Walker
Farley—Dubuque County				
Advertiser	(W)	Thursday	Ind.	C. C. Barnett
Farmington—Van Buren County				
News-Republican	(W)	Thursday	Ind.	W. E. Strumback
Farnhamville—Cathoon County				
Index	(W)	Thursday	Rep.	J. W. Hartinger
Farragut—Fremont County				
Leader	(W)	Thursday	Ind.	Elmer B. Wilbur
Fayette—Fayette County				
Fayette County Leader	(W)	Thursday	Ind.	M. Lee Hathaway
Upper Iowa Collegian	(W)	Friday	Coll.	Marian E. Colegrove
Fenton—Kossuth County				
Reporter	(W)	Thursday	Ind.	Jacob A. Swartz
Fonda—Pocahontas County				
Times	(W)	Thursday	Ind.	Bert Kroeson
Fontanelle—Adair County				
Observer	(W)	Thursday	Rep.	D. D. McClure
Forest City—Winnebago County				
Independent	(W)	Thursday	Ind.	J. E. Anderson
Summit	(W)	Thursday	Rep.	W. R. Prewitt
Waldorf College Journal	(M)	1st	Coll.	Kristian Grmeland
Winnebago Republican	(W)	Thursday	Rep.	Luther I. Aagaard
Fort Dodge—Webster County				
Messenger & Chronicle	(D)	Ex. Sun.	Ind.	

## PUBLICATIONS IN IOWA—Continued.

Papers and Places of Publication	Edition	Publication Days	Character	Editor or Publisher
Fort Madison—Lee County				
Evening Democrat	(D)	-----	Dem.	Preston E. Roberts
Fredericksburg—Chickasaw Co				
News	(W)	Thursday	Rep.	Don A. Jackson
Fremont—Mahaska County				
Gazette	(W)	Thursday	Ind.	A. P. Norton
Galva—Ida County				
Tribune	(W)	Thursday	Ind.	John A. Haworth
Garden Grove—Decatur County				
Express	(W)	Thursday	Rep.	Roy C. Hoadley
Garnaville—Clayton County				
Tribune	(W)	Thursday	Ind.	R. O. Schumacher
Garner—Hancock County				
Hancock County Democrat	(W)	Wednesday	Dem.	J. E. Tierney
Signal	(W)	Wednesday	Rep.	Frank Clark
Garwin—Tama County				
Record	(W)	Thursday	Ind. Rep.	J. I. Dobbyn
George—Lyon County				
Lyon County News	(W)	Thursday	Ind.	H. C. King
Germania—See Lakota				
Gilman—Marshall County				
Dispatch	(W)	Thursday	Ind. Dem.	J. S. Darrah
Gilmore City—Pocahontas Co.				
Enterprise	(W)	Thursday	Rep.	W. J. Lyons
Gladbrook—Tama County				
Tama Northern	(W)	Friday	Dem.	U. S. Hulse
Glenwood—Mills County				
Mills County Tribune	(S-W)	Mo. & Thu.	-----	-----
Opinion	(W)	Thursday	Rep.	Carl E. Otis
Glidden—Carroll County				
Graphic	(W)	Thursday	Rep.	Ben J. Pruess
Goldfield—Wright County				
Chronicle	(W)	Thursday	Rep.	F. T. Bell
Gowrie—Webster County				
News	(W)	Thursday	Rep.	A. F. Patton
Graettinger—Pale Alto County				
Times	(W)	Thursday	Dem.	John J. Sullivan
Grand Junction—Greene County				
Globe Portrait	(W)	Thursday	Rep.	R. M. Lampman
Grand River—Decatur County				
Local	(W)	Thursday	Ind.	Horace E. Greeley
Grant—Montgomery County				
Chief	(W)	Wednesday	Ind.	S. E. Smith
Gravity—Taylor County				
Independent	(W)	Thursday	Rep.	Jas. S. Francis
Greelay—Delaware County				
Home Press	(W)	Thursday	Rep.	V. E. Dow
Greene—Butler County				
Iowa Recorder	(W)	Wednesday	Dem.	A. Ingalls
Greenfield—Adair County				
Adair County Free Press	(W)	Thursday	Ind.	E. J. Siday
Grimes—Polk County				
Iowa State Poultry Journal	(M)	1st Week	Poultry	G. R. Osborn
Record	(W)	Thursday	Ind.	G. R. Osborn
Grimmell—Poweshiek County				
Congregational Iowa	(M)	1st	Relig.	P. A. Johnson
Grimmell College Bulletin	(Q)	-----	Coll.	J. H. T. Main
Herald	(S-W)	Tues. & Fri.	Rep.	W. G. Ray
Register	(S-W)	Mon. & Thu.	Rep.	Chas. K. Needham
Review	(M)	-----	Coll.	Mary E. Simmons
Scarlet and Black	(B-W)	Wed. & Sat.	Coll.	F. M. Osineup
Griswold—Cass County				
American	(W)	Thursday	Ind.	F. W. Hautor
Grady Center—Grundy County				
Grundy County Dispatch	(W)	Wednesday	Ind. Rep.	Conrad & Nichols
Grundy Republican	(W)	Thursday	Rep.	Chas. J. Adams
Guthrie Center—Guthrie County				
Guthrie	(W)	Thursday	Rep.	T. E. Grisell
Guthrie Times	(W)	Thursday	Rep.	H. W. Stoy
Guttenberg—Clayton County				
Press	(W)	Thursday	Ind.	L. O. Muschewake
Hamburg—Fremont County				
Reporter	(W)	Thursday	Ind.	F. W. Hill
Republican	(W)	Friday	Rep.	W. T. Davidson

## PUBLICATIONS IN IOWA—Continued.

Papers and Places of Publication	Edition	Publication Days	Character	Editor or Publisher
<b>Hampton—Franklin County</b>				
Chronicle.....	(W)	Thursday	Rep.	T. W. Parcell
Franklin County Recorder.....	(W)	Wednesday	Rep.	I. L. Stuart
<b>Hanlontown—Worth County</b>				
Fertile News.....	(W)	Friday	Rep.	M. A. Aasgaard
<b>Harlan—Sheldon County</b>				
Shelby County Republican.....	(W)	Thursday	Rep.	P. B. Brown
Tribune.....	(W)	Wednesday	Dem.	W. C. Campbell
Vaegteren.....	(W)	Tuesday	Ind.	J. C. Lunn
<b>Harris—Osceola County</b>				
Herald.....	(W)	Thursday	Dem.	G. L. Wellemeyer
<b>Hartley—O'Brien County</b>				
Sentinel.....	(W)	Thursday	Ind.	C. A. Charles
<b>Hawarden—Sioux County</b>				
Chronicle.....	(W)	Thursday	Ind. Rep.	W. F. Wolf
Independent.....	(W)	Thursday	Rep.	D. O. Stone
<b>Hawkeye—Fayette County</b>				
Beacon.....	(W)	Thursday	Ind.	W. N. Rogers
<b>Hedrick—Keokuk County</b>				
Journal.....	(W)	Wednesday	Ind.	C. J. Martin
<b>Holstein—Ida County</b>				
Advance.....	(W)	Thursday	Dem.	W. F. Hutton
<b>Hopkinton—Delaware County</b>				
Leader.....	(W)	Thursday	Rep.	W. S. Beels
<b>Hornick—Woodbury County</b>				
Index.....	(W)	Thursday	Rep.	C. H. Cattermole
<b>Hospers—Sioux County</b>				
Tribune.....	(W)	Friday	Rep.	J. W. Vanderburg
<b>Hubbard—Hardin County</b>				
Mid-week Review.....	(W)	Wednesday	Ind.	Thos. C. Dool
<b>Hudson—Blackhawk County</b>				
Herald.....	(W)	Thursday	Ind.	C. L. Peterson
<b>Hull—Sioux County</b>				
Sioux County Index.....	(W)	Friday	Ind. Rep.	Chas. O. Sawyer
<b>Humboldt—Humboldt County</b>				
Independent.....	(W)	Thursday	Rep.	A. E. Minion
Republican.....	(W)	Friday	Rep.	Frank Jacqua
<b>Humeston—Wayne County</b>				
New Era.....	(W)	Wednesday	Ind.	A. D. McGuire
<b>Ida Grove—Ida County</b>				
Ida County Pioneer.....	(W)	Wednesday	Rep.	J. H. Moist
Record-Era.....	(W)	Thursday	Ind. Dem.	Jackson Blizard
<b>Independence—Buchanan Co.</b>				
Bulletin Journal.....	(W)	Thursday	Rep.	J. H. Wiley
Conservative.....	(W)	Wednesday	Dem.	W. F. Miller
<b>Indianola—Warren County</b>				
Advocate-Tribune.....	(W)	Thursday	Dem.	Clint L. Price
Herald.....	(W)	Thursday	Rep.	Seth F. Shenton
Record.....	(W)	Thursday	Rep.	Anna Dowell
Simpsonia.....	(W)	Monday	Colt.	Earl Pace
<b>Inwood—Iowa County</b>				
Herald.....	(W)	Thursday	Ind. Rep.	W. J. Stearns
<b>Iowa City—Johnson County</b>				
Bulletin State University.....	(S-M)	1st & 15th	Edu.	C. H. Weller
Citizen.....	(D)	Ex. Sun.	Rep.	Elmer E. Johnston
Daily Iowan.....	(D)	Ex. Monday	Colt.	Mildred Whitcomb
Iowa Alumnus.....	(M)		Colt.	Grace Partridge Smith
Iowa Homeopathic J'n'l.....	(M)	1st	Medical	F. C. Fitzell
Iowa Journal of History and Politics.....	(Q)		Historical	Benj. F. Shambaugh
Iowa Law Bulletin.....	(Q)		Legal	H. F. Goodrich
Iowan.....	(D)	Ex. Mon.	Colt.	Homer Roland
Press.....	(D)	Ex. Sunday	Dem.	S. E. Carvell
Republican.....	(W)	Thursday	Rep.	David Brant
State University of Iowa News Letter.....	(W)	Thursday	Edu.	Mildred E. Whitcomb
University of Iowa Extension.....	(S-M)	1st & 15th	Edu.	O. E. Klingammar
University of Iowa Monographs.....	(M)		Edu.	C. H. Weller
University of Iowa Service Bulletin.....	(W)	Saturday	Educa.	C. H. Weller
<b>Iowa Falls—Hardin County</b>				
Hardin County Citizen.....	(W)	Friday	Ind. Rep.	Ira A. Nichols
Sentinel.....	(W)	Tuesday	Rep.	Roy A. Stacey

## PUBLICATIONS IN IOWA—Continued.

Papers and Places of Publication	Edition	Publication Days	Character	Editor or Publisher
Iretou—Sioux County				
Ledger	(W)	Thursday	Rep.	A. T. Bergstrom
Jamaica—Guthrie County				
Journal	(W)	Thursday	Ind.	B. D. Estey
Janesville—Bremer County				
Banner	(W)	Thursday	Ind.	L. A. Burton
Jefferson—Greene County				
Bee	(W)	Wednesday	Rep.	Paul E. Stillman
Herald	(W)	Wednesday	Ind.	Joseph W. Craig
Jewel—Hamilton County				
Record	(W)	Thursday	Rep.	Claude V. Campbell
Kalona—Washington County				
News	(W)	Thursday	Ind.	D. C. Miller
Kanawha—Hancock County				
Reporter	(W)	Wednesday	Ind.	Howard Africa
Kellerton—Ringold County				
Globe	(W)	Thursday	Rep.	Bert Ballou
Kellogg—Jasper County				
Enterprise	(W)	Friday	Ind. Dem.	W. P. Courts
Keokuk—Lee County				
Gate City and Constitution				
Democrat	(D)	Ex. Sunday	Ind.	C. F. Skirvin
School Music	(B-M)		Music	Philip C. Hayden
Sunday Morning Optic	(W)	Sunday	Ind.	A. L. Hamenway
Keosauqua—Van Buren County				
Republican	(W)	Thursday	Rep.	Rowley & Landas
State Line Democrat	(W)	Thursday	Dem.	Geo. W. Nesbitt
Keota—Keokuk County				
Eagle	(W)	Thursday	Ind.	J. C. Richardson & Son
Keswick—Keokuk County				
Leader	(W)	Thursday	Ind.	R. N. Norris
Keystone—Benton County				
Bulletin	(W)	Thursday	Ind. Rep.	W. J. Harding
Kimballton—Audubon County				
Kimballton Elkhorn Record	(W)	Thursday	Ind.	John S. Burreson
Kingsley—Plymouth County				
News-Times	(W)	Thursday	Rep.	J. H. Beardley
Kiron—Crawford County				
News	(W)	Wednesday	Dem.	J. E. Milburn
Klemme—Hancock County				
Times	(W)	Thursday	Rep.	B. A. Jorgenson
Knoxville—Marion County				
Express	(W)	Wednesday	Dem.	W. J. Casey
Journal	(W)	Thursday	Rep.	M. L. Curtis
Lacrosse—Warren County				
Ledger	(W)	Friday	Ind.	G. F. Tilden
Lake City—Calhoun County				
Graphic	(W)	Thursday	Rep.	T. B. Hotchkiss
News	(W)	Thursday	Rep.	W. H. T. Shade
Lake Mills—Winnebago County				
Graphic	(W)	Wednesday	Rep.	M. A. Aagaard
Lake Park—Dickinson County				
News	(W)	Thursday	Rep.	A. E. Woodruff
Lake View—Sac County				
Resort	(W)	Thursday	Rep.	W. O. Howard
Lakota—Kossuth County				
North Kossuth Record	(W)	Thursday	Ind.	Johnston & Thomann
Lamoni—Decatur County				
Autumn Leaves	(M)		Relig.	Elbert A. Smith
Chronicle	(W)	Thursday	Ind.	W. H. Blair
Journal of History	(Q)	1st	Non Pol.	Herman C. Smith
Pet Stock Journal	(M)		Non Pol.	W. H. Blair
Saints Herald	(W)	Wednesday	Religious	S. A. Burgess
Stepping Stones	(W)	Monday	Relig.	Estella Wright
Zion's Hope	(W)	Monday	Relig.	Estella Wright
Lamont—Buchanan County				
Leader	(W)	Thursday	Rep.	A. J. Davidson
Lamotte—Jackson County				
News	(W)	Wednesday	Ind.	Louis Womelsdorf
Lanesboro—Carroll County				
Topic	(W)	Thursday	Rep.	A. L. Clark
Lansing—Allamakee County				
Allamakee Journal	(W)	Wednesday	Dem.	Dunlevy Bros.
Mirror	(W)	Friday	Rep.	Geo. W. Metcalf



## PUBLICATIONS IN IOWA—Continued.

Papers and Places of Publication	Edition	Publication Days	Character	Editor or Publisher
LaPorte City—Black Hawk County				
Progress Review	(W)	Thursday	Rep.	M. F. Lizer
Larchwood—Lyon County				
Larchwood	(W)	Thursday	Rep.	W. C. Kerner
Leader	(W)	Thursday	Rep.	W. C. Kerner
Laurens—Pocahontas County				
Sun	(W)	Thursday	Rep.	U. S. Vance
Lawler—Chickasaw County				
Dispatch	(W)	Wednesday	Dem.	C. H. Leonard
Leeds—Woodbury County				
Sun	(W)	Thursday	Rep.	Frank Glasner
LeGrand—Marshall County				
Reporter	(W)	Friday	Rep.	Corwin O'Neal
Lehigh—Webster County				
Valley Argus	(W)	Thursday	Rep.	Hal. C. Fuller
Le Mars—Plymouth County				
Globe-Post	(S-W)	Mon. & Thu.	Dem.	John Stargl
Sentinel	(S-W)	Tues. & Fri.	Rep.	Jas. C. Gillespie
Lenox—Taylor County				
Time Table	(W)	Thursday	Rep.	J. E. Rogers
Leon—Decatur County				
Decatur County Journal	(W)	Thursday	Rep.	W. F. Lindsey
Reporter	(W)	Thursday	Dem.	O. E. Hull
Letts—Louisa County				
Record	(W)	Thursday	Ind.	J. M. Brown
Lewis—Cass County				
Standard	(W)	Wednesday	Ind.	G. W. B. Fletcher, Est.
Lime Springs—Howard County				
Sun-Herald	(W)	Thursday	Rep.	J. C. Talmadge
Linneville—Wayne County				
Tribune	(W)	Thursday	Rep.	C. G. Austin
Linn Grove—Buena Vista County				
Independent	(W)	Friday	Rep.	Geo. W. Evans
Lisbon—Linn County				
Herald	(W)	Thursday	Rep.	W. F. Stahl
Reformed Church Herald	(W)	Wednesday	Relig.	W. F. Stahl
Little Rock—Lyon County				
Free Lance	(W)	Thursday	Ind.	W. R. Minard
Little Sioux—Harrison County				
Hustler	(W)	Friday	Rep.	H. W. Kerr
Livermore—Humboldt County				
Gazette	(W)	Thursday	Ind. Rep.	W. F. Miller
Lockridge—Jefferson County				
Times	(W)	Thursday	Ind.	Walter E. Prouty
Logan—Harrison County				
Harrison County Democrat	(W)	Thursday	Dem.	J. B. McKnight
Observer	(W)	Thursday	Rep.	F. H. McCabe
Lohrville—Calhoun County				
Enterprise	(W)	Friday	Rep.	J. C. Ashton
Loas Tree—Johnson County				
Reporter	(W)	Thursday	Ind.	W. H. Youskin
Lorimer—Union County				
Journal	(W)	Thursday	Ind.	Geo. Stafford
Lost Nation—Clinton County				
Press	(W)	Thursday	Rep.	A. A. Bowman
Lovilia—Monros County				
Press	(W)	Thursday	Ind.	Wm. F. Gaddis
Lowden—Cedar County				
News	(W)	Friday	Ind.	Richard Parr
LuVerne—Kossuth County				
Des Moines Valley News	(W)	Thursday	Rep.	Hal E. Rogers
Lynnville—Jasper County				
Leader and Star	(W)	Thursday	Rep.	Minnie L. Burkin
Lyons—Clinton County				
Clinton County Advocate	(W)	Thursday	Dem.	Briggs & Dittmar
Clinton Mirror	(W)	Saturday	Rep.	W. D. Eaton
Lytton—Sac County				
Star	(W)	Thursday	Ind. Rep.	A. W. Yale
McGregor—Clayton County				
North Iowa Times	(W)	Thursday	Dem.	Anton Huebsch
McIntire—Mitchell County				
Advocate	(W)	Thursday	Ind.	Arthur Gray
Macedonia—Pottawattamie Co.				
Botha Valley News	(W)	Friday	Non Pol.	Howard H. Braden

## PUBLICATIONS IN IOWA—Continued.

Papers and Places of Publication	Edition	Publication Days	Character	Editor or Publisher
Macksburg—Madison County				
The Independent	(W)	Thursday	Ind.	Chas. S. Salsor
Madrid—Boone County				
Register-News	(W)	Thursday	Rep.	J. G. Lucas
Malcom—Poweshiek County				
Leader	(W)	Thursday	Ind.	Clark W. Olney
Mallard—Palo Alto County				
Independent	(W)	Friday	Ind.	Geo. H. Wasson
Malvern—Mills County				
Leader	(W)	Thursday	Rep.	W. P. Wortman
Manchester—Delaware Co.				
Democrat	(W)	Wednesday	Dem.	Carr, Carr & Hermann
Press	(W)	Thursday	Rep.	H. L. Rann
Manilla—Crawford County				
Times	(W)	Thursday	Dem.	J. J. McDermott
Manly—Worth County				
Signal	(W)	Thursday	Rep.	H. H. Hallett
Manning—Carroll County				
Herold	(W)	Wednesday	Ind. Dem.	P. F. Werner
Monitor	(W)	Thursday	Ind.	F. J. Mantz
Manson—Calhoun County				
Democrat	(W)	Wednesday	Dem.	John F. Dalton
Journal	(W)	Wednesday	Rep.	T. D. Long
Mapleton—Monona County				
Press	(W)	Thursday	Rep.	F. M. O'Furey
Maquoketa—Jackson County				
Excelsior-Record	(S-W)	Tues. & Fri.	Rep.	A. C. McKinsey
Jackson-Sentinel	(B-W)	Tues. & Fri.	Dem.	Frank C. Young
Marathon—Beuna Vista County				
Republic	(W)	Thursday	Ind.	M. R. Soth
Marble Rock—Floyd County				
Journal	(W)	Thursday	Rep.	B. A. Davis
Marcus—Cherokee County				
News	(W)	Thursday	Rep.	W. M. Hamilton
Marango—Iowa County				
Iowa County Farmer	(M)	15th	Agri.	J. S. Farquhar
Republican	(W)	Wednesday	Rep.	J. S. Farquhar
Sentinel & Democrat	(W)	Tuesday	Dem.	Grant B. Fullmer
Marion—Linn County				
Register	(S-M)	Tues. & Fri.	Rep.	S. M. Rathbun
Sentinel	(W)	Thursday	Rep.	Floyd McCutcheon
Mary—Cass County				
Free Press	(W)	Thursday	Ind.	D. Tollenaar
Marshalltown—Marshall County				
American Municipalities	(W)	1st	Municipal	Frank G. Pierce
Times-Republican	(D)	Ex. Sun.	Rep.	D. W. Norris
Times-Republican	(S-W)	Rep.	Rep.	D. W. Norris
Mason City—Cerro Gordo Co.				
Globe-Gazette & Times	(D)	Ex. Sun.	Rep.	W. F. Muse
Massena—Cass County				
Echo	(W)	Thursday	Rep.	C. E. Crow
Maurice—Sioux County				
Times	(W)	Thursday	Rep.	E. C. Cole
Maxwell—Story County				
Iowa Odd Fellow	(S-M)	1st and 15th	Frat.	Thos. Dustin
Tribune	(W)	Thursday	Rep.	Thos. Dustin
Manard—Fayette County				
News	(W)	Thursday	Non Pol.	L. D. Rowley
Mediapolis—Des Moines County				
New-Era News	(S-W)	Wed. & Sat.	Ind. Rep.	T. A. Merrill
Melbourne—Marshall County				
Record	(W)	Thursday	Rep.	F. M. Springsteen
Melcher—Marion County				
Union	(W)	Thursday	Ind.	H. L. Bishop
Melrose—Monroe County				
Bell	(W)	Thursday	Ind.	James Duggan
Menlo—Guthrie County				
Journal	(W)	Thursday	Ind.	M. S. Varley
Merrill—Plymouth County				
Record	(W)	rsday	Dem.	W. A. Julian
Meservey—Cerro Gordo Co.				
Register	(W)	Thursday	Ind.	Frank Carter
Milford—Dickinson County				
Mail	(W)	Thursday	Rep.	F. E. Heldridge

## PUBLICATIONS IN IOWA—Continued.

Papers and Places of Publication	Edition	Publication Days	Character	Editor or Publisher
Milo—Warren County				
Mirror	(W)	Thursday	Rep.	W. N. Thompson
Milton—Van Buren County				
Herald	(W)	Wednesday	Ind.	N. E. Guernsey
Minden—Pottawattamie Co.				
News	(W)	Friday	Ind.	J. C. Haley
Missouri Valley—Harrison Co.				
Harrison County News	(S-W)	Tues. & Fri.	Ind. Rep.	A. H. Sniff
Times	(D)	Ex. Sun.	Ind.	R. C. Lehman
Times	(W)	Thursday	Ind.	R. C. Lehman
Mitchellville—Polk County				
Index	(W)	Wednesday	Rep.	H. C. Matmon
Mendamin—Harrison County				
Enterprise	(W)	Thursday	Non Pol.	C. B. Copp
Monona—Clayton County				
Leader	(W)	Thursday	Rep.	Harley S. Rittenhouse
Monroe—Jasper County				
Mirror	(W)	Thursday	Rep.	J. L. Vandecast
Montezuma—Pocahontas Co.				
Pocahontas Co. Palladium	(W)	Tuesday	Dem.	R. L. & R. A. Mortland
Republican	(W)	Thursday	Rep.	J. M. Grimes
Monticello—Jones County				
Express	(W)	Thursday	Rep.	J. W. & C. A. Dorsee
Jones County Times	(S-W)	Tues. & Fri.	Dem.	J. T. Laigian
Montrose—Lee County				
Journal	(W)	Thursday	Non Pol.	Geo. A. Bohnert
Moorhead—Monona County				
Times	(W)	Friday	Ind.	G. R. Coleson
Moravia—Appanoose County				
Union	(W)	Thursday	Rep.	U. G. Smith
Morning Star—Louisa County				
News-Herald	(W)	Thursday	Rep.	J. Kirk Latta
Moulton—Appanoose County				
Tribune	(W)	Friday	Rep.	R. R. Wilson
Mount Ayr—Ringold County				
Journal	(W)	Thursday	Dem.	Geo. H. Shepherd
Record-News	(W)	Wednesday	Rep.	Sam Spurrier
Mount Pleasant—Henry Co.				
Free Press	(W)	Thursday	Dem.	Stanley Miller
News	(D)	Ex. Sun.	Rep.	Charles S. Rogers
News	(W)	Wednesday	Rep.	Charles S. Rogers
Mount Vernon—Linn County				
Cornell College Bulletin	(B-M)	15th & 30th	Coll.	W. S. Ebersole
Cornelian	(B-W)	Tues. & Fri.	Coll.	Rollin Baird
Hawkeye	(W)	Thursday	Rep.	A. A. Bauman
Iowa Methodist	(M)		Relig.	O. D. Chaswell
Record	(W)	Wednesday	Rep.	Lloyd McCutcheon
Moyle—Woodbury County				
Mail	(W)	Thursday	Rep.	James Graham
Murray—Clarke County				
News	(W)	Thursday	Rep.	R. H. Martindale
Muscataine—Muscataine County				
Herald	(W)	Friday	Ind. Dem.	Henry Heinz
Journal-News Tribune	(D)	Ex. Sun.	Ind.	Ralph J. Leysen
Muscataine County Courier	(W)	Friday	Dem.	D. H. Murphy
Mystic—Appanoose County				
Letter	(W)	Friday	Rep.	J. D. Ball
Telegram	(W)	Thursday	Rep.	L. R. Scott
Nashua—Chickasaw County				
Reporter	(W)	Thursday	Ind. Rep.	Geo. E. Ellison
Neola—Pottawattamie County				
Gazette-Reporter	(W)	Thursday	Ind.	L. G. Merrill
Nevada—Story County				
Journal	(Tri-W)	M., W. & F.	Rep.	Benjamin Bros.
Representative	(B-W)	Mon. & Thur.	Rep.	Arthur H. McKechnie
New Albin—Allamakee County				
News	(W)	Thursday	Ind.	Ludwig Schubert
Newell—Buena Vista County				
Mirror	(W)	Thursday	Rep.	H. C. Gordon
Newhall—Benton County				
News	(W)	Thursday	Non Pol.	J. B. Millett
New Hampton—Chickasaw Co.				
Gazette	(W)	Wednesday	Rep.	Walter N. Crawford
Tribune	(W)	Wednesday	Dem.	E. J. Feuling

## PUBLICATIONS IN IOWA—Continued.

Papers and Places of Publication	Edition	Publication Days	Character	Editor or Publisher
New Hartford—Butler County				
Review	(W)	Thursday	Ind.	C. B. DeVeay
New London—Henry County				
Journal	(W)	Thursday	Ind.	W. A. Smith
New Market—Taylor County				
Herald	(W)	Thursday	Rep.	J. Rowen
New Sharon—Mahaska County				
Star	(W)	Wednesday	Rep.	John H. Taylor
Newton—Jasper County				
News	(D)	Ex. Sun.	Rep.	James B. Rhodes
Record	(W)	Thursday	Rep.	W. S. Johnson
New Virginian—Warren County				
The New Virginian	(W)	Thursday	Non Pol.	Chas. F. Barnhill
Nora Springs—Floyd County				
Advertiser	(W)	Thursday	Rep.	Lafe Hill
North English—Iowa County				
Record	(W)	Thursday	Rep.	W. J. Kuennenman
Northwood—Worth County				
Anchor	(W)	Wednesday	Rep.	E. K. Pitman
Worth County Index	(W)	Wednesday	Rep.	Frank Scammon
Norway—Benton County				
Benton County Star	(W)	Thursday	Ind.	H. J. Reger
Oakland—Pottawattamie County				
Acorn	(W)	Thursday	Ind.	E. P. Harrison
Oakville—Louisa County				
Sentinel	(W)	Thursday	Non Pol.	George W. Graham
Ocheyedan—Osceola County				
Press	(W)	Wednesday	Rep.	C. L. Adams
Odebolt—Sac County				
Chronicle	(W)	Thursday	Rep.	Chester N. Ambler
News	(W)	Thursday	Ind.	Aug. H. W. Reuber
Olweiss—Payette County				
Iowan	(T-W)	M., W. & F.	Ind.	Henry R. Cobb
Register	(D)		Rep.	Hoyer & Robinson
Register	(W)W	Wednesday	Rep.	Hoyer & Robinson
Ogden—Boone County				
Reporter	(W)	Thursday	Rep.	W. D. Miller
Olin—Jones County				
Recorder	(W)	Thursday	Rep.	A. A. Cole
Ollie—Keokuk County				
News	(W)	Thursday	Non Pol.	H. C. Campbell
Onawa—Monona County				
Democrat	(W)	Thursday	Dem.	F. W. Wonder
Sentinel	(W)	Thursday	Rep.	T. L. & C. B. Gosard
Orange City—Sioux County				
DeVolksvriend	(W)	Wednesday	Rep.	H. F. Oggel
Sioux County Herald	(W)	Thursday	Rep.	I. C. Welty
Orient—Adair County				
Independent	(W)	Thursday	Ind. Rep.	Joseph Bush
Osage—Mitchell County				
News	(W)	Thursday	Rep.	H. M. Guy
Mitchell County Press	(W)	Wednesday	Rep.	H. C. Hill
Osceola—Clarke County				
Sentinel	(W)	Thursday	Rep.	F. M. Abbott
Tribune	(W)	Thursday	Dem.	C. M. Gates
Oskaloosa—Mahaska County				
Alethela (The Substitute)	(M)		Coll.	Lawrence Whitcomb
Herald	(D)		Rep.	Phil Hoffman
Herald	(W)	Thursday	Rep.	Phil Hoffman
Penn Chronicle	(S-M)		Coll.	Blanche Mitchell
Saturday Globe	(W)	Friday	Ind.	G. W. Shockley
Times	(W)	Friday	Dem.	H. S. Rosecrans
Ossian—Winneshiek County				
Bee	(W)	Thursday	Dem.	T. F. Schmitz
Ottumwa—Wapello County				
Courier	(D)	Ex. Sun.	Rep.	W. H. Powell
Iowa Churchman	(M)	1st	Relig.	Wm. C. Hengen.
Orphan's Appeal		30 days	Home Finding	U. B. Smith
Review	(S-W)	We. & Sun.	Dem.	A. J. Stump
Oxford—Johnson County				
Leader	(W)	Thursday	Ind.	Chas. R. Clarke
Oxford Junction—Jones County				
Mirror	(W)	Thursday	Dem.	H. A. Owen

## PUBLICATIONS IN IOWA—Continued.

Papers and Places of Publication	Edition	Publication Days	Character	Editor or Publisher
Palmer—Pocahontas County Press	(W)	Thursday	Rep.	A. C. Flint
Panora—Guthrie County Guthrie County Vedette	(W)	Thursday	Ind. Rep.	Arthur W. McBride
Parkersburg—Butler County Belipse	(W)	Thursday	Ind. Rep.	E. F. Schrack
Paton—Greene County Portrait	(W)	Thursday	Rep.	Karle C. Latta
Paulina—O'Brien County Times	(W)	Thursday	Rep.	Richard Olosson
Pella—Marion County Baptist Record	(W)	Saturday	Bells.	R. R. Sadler
Booster Press	(W)	Wednesday	Dem.	G. A. Stout
Central Ray	(W)	Saturday	Coll.	Ernos E. Heeren
Chronicle	(W)	Thursday	Dem.	H. H. Sadler
Weekblad	(W)	Friday	Dem.	E. C. Varenkamp
Perry—Dallas County Chief	(D)	Ex. Sun.	Rep.	Scott Snyder
Tribune	(W)	Thursday	Rep.	W. C. Newton
Persia—Harrison County Globe	(W)	Thursday	Ind.	M. P. McElroy
Petersburg—Clay County Patriot	(W)	Thursday	Rep.	J. J. Merwin
Pierson—Woodbury County Progress	(W)	Thursday	Ind.	Fred C. Freeman
Pleasanton—Decatur County Star	(W)	Friday	Ind.	G. A. Craig
Pleasantville—Marion County Marion County News	(W)	Thursday	Rep.	W. G. Stephenson
Pocahontas—Pocahontas County Democrat	(W)	Thursday	Dem.	W. S. Clarke
Record	(W)	Thursday	Rep.	D. O. Blake
Pomeroy—Calhoun County Herald	(W)	Thursday	Ind. Rep.	A. C. Flint
Postville—Allamakee County Herald	(W)	Friday	Ind.	William J. Klingbell
Review	(W)	Friday	Rep.	Arthur S. Burdick
Prairie City—Jasper County News	(W)	Wednesday	Ind.	R. F. Randall
Prescott—Adams County Argus	(W)	Friday	Ind.	W. Dutton Stahl
Presque—Jackson County Times	(W)	Thursday	Ind.	Lou Black
Pringhar—O'Brien County O'Brien County Bell	(W)	Thursday	Rep.	J. H. Wolf
O'Brien County Democrat	(W)	Thursday	Dem.	E. E. Rucker
Radcliffe—Hardin County Signal	(W)	Thursday	Rep.	Clinton E. Meyers
Rake—Winnebago County Register	(W)	Thursday	Prog. Rep.	W. C. Sundermeyer
Randolph—Fremont County Enterprise	(W)	Thursday	Ind.	C. E. Huffaker
Redding—Ringgold County Herald	(W)	Thursday	Ind.	Ralph Main
Redfield—Dallas County Review	(W)	Thursday	Rep.	J. H. Alfred
Red Oak—Montgomery Co. Express	(W)	Friday	Rep.	E. W. Carpenter
Sun	(W)	Friday	Dem.	F. J. & K. W. Ball
Reinbeck—Grundy County Courier	(W)	Friday	Rep.	Jessie N. Lewis
Remsen—Plymouth County Bell-Enterprise	(W)	Thursday	Dem.	Eugene F. Kleffer
Renwick—Humboldt County Times	(W)	Thursday	Ind.	L. W. Miller
Rhodes—Marshall County Tribune	(W)	Thursday	Rep.	J. L. Shearer
Riceville—Mitchell County Recorder	(W)	Wednesday	Rep.	Henry A. Yeager
Richland—Keokuk County Clarion	(W)	Thursday	Ind.	M. C. Lemley
Ringsied—Emmet County Dispatch	(W)	Thursday	Dem.	A. L. Anderson
Rippey—Greene County Booster	(W)	Thursday	Rep.	J. A. Duitman

## PUBLICATIONS IN IOWA—Continued.

Papers and Places of Publication	Edition	Publication Days	Character	Editor or Publisher
Riverside—Washington County				
Leader	(W)	Thursday	Ind.	J. H. Wilson
Riverton—Fremont County				
Review	(W)	Thursday	Ind.	W. T. Graves
Rockford—Floyd County				
Register	(W)	Wednesday	Ind.	F. E. Trigg
Rock Rapids—Lyon County				
Reporter	(W)	Thursday	Rep.	W. G. Smith
Review	(W)	Thursday	Dem.	John W. Carey
Rock Valley—Sioux County				
Boe	(W)	Friday	Rep.	A. L. Halstead
Rockwell—Cerro Gordo Co.				
Tribune	(W)	Thursday	Ind.	C. E. Perdue
Rockwell City—Calhoun County				
Advocate	(W)	Thursday	Rep.	A. E. Hultman
Calhoun County Republican	(W)	Thursday	Rep.	H. M. Webb
Roland—Story County				
Record	(W)	Thursday	Rep.	O. M. Thompson
Rotte—Pocahontas County				
Arrow	(W)	Thursday	Ind. Rep.	Marion Bruce
Rewley—Buchanan County				
News	(W)	Friday	Rep.	E. J. Mills
Royal—Clay County				
Banner	(W)	Thursday	Ind.	Clifford Bowman
Rudd—Floyd County				
Review	(W)	Wednesday	Ind.	Charles P. Ell
Runnells—Polk County				
Telegram	(W)	Thursday	Rep.	Marion Beck
Russell—Lucas County				
Union	(W)	Thursday	Ind.	Harry Keller
Ruthven—Palo Alto Co.				
Free Press	(W)	Wednesday	Rep.	Irving J. Foy
Ryan—Delaware County				
Reporter	(W)	Thursday	Dem.	E. E. Coakley
Sabula—Jackson County				
Gazette	(W)	Saturday	Ind.	Wade Guenther
Sac City—Sac County				
Sac County Bulletin	(W)	Wednesday	Dem.	Paul H. Apploby
The Sac Sun	(W)	Thursday	Rep.	S. M. Stouffer
Saint Ansgar—Marshall County				
Enterprise	(W)	Wednesday	Ind.	Miles K. & R. A. Culver
Saint Charles—Madison County				
News	(W)	Thursday	Rep.	P. S. Wise
Salem—Henry County				
News	(W)	Thursday	Non Pol.	M. Kirkpatrick
Sanborn—O'Brien County				
Pioneer	(W)	Wednesday	Ind.	W. E. Hefly
Schaller—Sac County				
Herald	(W)	Thursday	Rep.	W. K. Whiteside
Schleswig—Crawford County				
Leader	(W)	Thursday	Ind.	H. W. Faul
Seranton—Greene County				
Journal	(W)	Thursday	Ind. Rep.	L. W. Smith
Seymour—Wayne County				
Herald	(W)	Thursday	Non Pol.	Byron L. Hoschar
Shannon City—Union County				
Messenger	(W)	Thursday	Rep.	Vera M. Jacobson
Sharpsburg—Taylor County				
North Taylor Review	(W)	Thursday	Non Pol.	Elliott Hurd
Sheffield—Franklin County				
Press	(W)	Thursday	Rep.	Chester Yelland
Shelby—Shelby County				
News	(W)	Friday	Rep.	Chas. O. Wayne
Sheldahl—Polk County				
Thrift	(W)	Friday	Ind. Rep.	F. E. Horning
Sheldon—O'Brien County				
Mail	(W)	Wednesday	Rep.	Paul C. Woods
Sun	(W)	Thursday	Rep.	O. F. Bartz
Shell Rock—Butler County				
News	(W)	Thursday	Rep.	Chas. E. Witt
Shellsburg—Benton County				
Advance	(W)	Thursday	Rep.	J. E. Albertson
Shenandoah—Page County				
Missionary World	(Q)		Relig.	C. S. Hanley
Sentinel Post	(T-W)	Mo., We., Fr.	Rep.	C. N. Marvin
World	(B-W)	Mon. & Thur.	Dem.	Harry Benton

## PUBLICATIONS IN IOWA—Continued.

Papers and Places of Publication	Edition	Publication Days	Character	Editor or Publisher
Sibley—Osceola County				
Gazette	(W)	Thursday	Rep.	W. W. Overholser
Osceola County Tribune	(W)	Thursday	Dem.	J. H. & J. R. Baha
Sidney—Fremont County				
Argus	(W)	Thursday	Rep.	W. H. Howe
Fremont County Herald	(W)	Thursday	Dem.	G. M. Waterman
Sigourney—Keokuk County				
Keokuk County News	(W)	Thursday	Rep.	W. H. Needham
Review	(W)	Wednesday	Dem.	W. L. Eter
Silver City—Milis County				
Times	(W)	Thursday	Rep.	C. W. Bays
Sioux Center—Sioux County				
Nicusblad	(W)	Wednesday	Rep.	VanDonselaar & Brandes
Sioux City—Woodbury County				
Collegian Reporter	(W)	Friday	Coll.	Students
Farmer and Breeder	(S-M)	1st & 15th	Agricul.	H. G. McMillan
Journal	(D)		Ind. Rep.	A. F. Alton
Live Stock Record	(D)		Ex. Sup.	Markets
Stylus	(W)	Thursday	Rep.	Kathryn Hunt James
Svenaka Mondtoren	(W)	Friday	Rep.	Andrew Hamperson
Tribune	(D)		Ind.	John C. Kelley
Union-Advocate	(W)	Thursday	Labor	W. H. Bastian
Volkfreund	(W)	Thursday	Ind. Rep.	Oscar A. Hoffman
Sioux Rapids—Buena Vista County				
Republican-Press	(W)	Thursday	Rep.	Ryder & Sherman
Stater—Story County				
News	(W)	Wednesday	Rep.	Andrew Majland
Sloan—Woodbury County				
Star	(W)	Friday	Rep.	L. N. Duchaine
Smithland—Woodbury County				
Sioux Valley Tribune	(W)	Thursday	Non Par.	J. A. Dawson
Soldier—Monona County				
Sentinel	(W)	Thursday	Dem.	Clyde E. Dickinson
Solon—Johnson County				
Economy	(W)	Thursday	Ind.	Frank G. Kralci
Spencer—Clay County				
News-Herald	(W)	Tuesday	Ind.	E. L. C. White
Varina Reporter	(W)	Wednesday	Dem.	Mrs. C. F. Isreal
Spirit Lake—Dickinson County				
Demcon	(W)	Thursday	Rep.	O. E. Smith
Springville—Linn County				
Now Era	(W)	Thursday	Rep.	L. N. Patten
Stacyville—Mitchell County				
Monitor	(W)	Thursday	Ind.	Wm. R. Brown
Stanton—Montgomery County				
Call	(W)	Thursday	Rep.	Joe Fugh
Stanwood—Cedar County				
Herald	(W)	Thursday	Rep.	C. F. Beough
State Center—Marshall County				
Enterprise	(W)	Thursday	Ind. Rep.	H. L. Sunderlin
Stockport—Van Buren County				
News	(W)	Friday	Dem.	H. R. Tillotson
Storm Lake—Buena Vista County				
American Freeman	(M)	25th	Frat.	Jos. E. Morcombe
Buena Vista Tack	(B-M)	Wednesday	Coll.	Students
Register	(W)	Thursday	Rep.	John R. Bell
Pilot-Tribune	(W)	Friday	Rep.	Chas. H. J. Mitchell
Story City—Story County				
Herald	(W)	Thursday	Ind. Rep.	Paul A. Olson
Stratford—Hamilton County				
Courier	(W)	Thursday	Rep.	L. M. Peterson
Strawberry Point—Clayton Co.				
Press	(W)	Wednesday	Rep.	R. R. Clark
Stuart—Guthrie County				
Herald	(W)	Friday	Rep.	J. E. Thode
News	(W)	Thursday	Ind.	J. H. Richardson
Sumner—Bremer County				
Gazette	(W)	Thursday	Ind.	V. M. Vient
Sutherland—O'Brien County				
Courier	(W)	Thursday	Ind.	E. A. McFarland
Swaledale—Cerro Gordo Co.				
Reporter	(W)	Friday	Ind.	Frank Carter
Swea City—Kossuth County				
Herald	(W)	Thursday	Ind. Rep.	Ray Sperbeck

## PUBLICATIONS IN IOWA—Continued.

Papers and Places of Publication	Edition	Publication Days	Character	Editor or Publisher
<b>Tabor—Fremont County</b>				
Beacon.....	(W)	Thursday.....	Ind. Rep.....	W. C. McClinton
Bulletin.....	(Q)		Coll.....	College
Good Tidings.....	(S-M)		Relig.....	L. B. Worcester
John Three Sixteen.....	(W)	Saturday.....	Relig.....	L. B. Worcester
<b>Tama—Tama County</b>				
Herald.....	(W)	Thursday.....	Rep.....	C. J. Wanser
News.....	(W)	Thursday.....	Dem.....	John Hynek
<b>Terrill—Dickinson County</b>				
Tribune.....	(W)	Thursday.....	Rep.....	C. G. Lighter
<b>Thompson—Winnebago County</b>				
Courier.....	(W)	Thursday.....	Rep.....	Thos. Walpole
<b>Thornton—Cerro Gordo County</b>				
Enterprise.....	(W)	Friday.....	Non Par.....	M. Bilderback
<b>Thurman—Fremont County</b>				
Times.....	(W)	Wednesday.....	Ind.....	C. E. Witherow
<b>Tingley—Ringgold County</b>				
Vindicator.....	(W)	Thursday.....	Ind.....	W. E. Burleigh
<b>Tipton—Cedar County</b>				
Advertiser.....	(W)	Friday.....	Rep.....	Sherman Yates
Conservative.....	(W)	Wednesday.....	Dem.....	M. R. Jackson
<b>Titonka—Kossuth County</b>				
Topic.....	(W)	Thursday.....	Rep.....	Lee O. Wolfe
<b>Toledo—Tama County</b>				
Chronicle.....	(W)	Thursday.....	Rep.....	C. M. Richards
Tama County Democrat.....	(W)	Thursday.....	Dem.....	P. F. Campbell
<b>Traer—Tama County</b>				
Farm and Real Estate Journal.....	(M)	20th.....	Land Buyers.....	Chas. Wood
Star-Clipper.....	(W)	Friday.....	Rep.....	E. E. Taylor
<b>Treynor—Pottawattamie Co.</b>				
Record.....	(W)	Thursday.....	Non Pol.....	Geo. E. Morley
<b>Tripoli—Bremer County</b>				
Bremer County Farmer.....	(W)	Thursday.....	Rep.....	L. F. Reid
Leader.....	(W)	Thursday.....	Ind.....	T. C. Hullman
<b>Troy Mills—Linn County</b>				
News.....	(W)	Friday.....	Rep.....	E. J. Mills
<b>Tuero—Madison County</b>				
Times.....	(W)	Thursday.....	Ind. Rep.....	Clifford P. Shane
<b>Union—Hardin County</b>				
Star.....	(W)	Thursday.....	Ind.....	Doty & Alexander
<b>University Park—Mahaska Co.</b>				
The Substitute.....	(W)	1st Friday.....	Non Par.....	Lawrence Whitcomb
Central Holiness University Bulletin.....	(M)	1st Friday.....	Coll.....	Lawrence Whitcomb
<b>Ute—Monona County</b>				
Independent.....	(W)	Friday.....	Ind.....	J. W. Downing
<b>Vail—Crawford County</b>				
Observer.....	(W)	Wednesday.....	Ind.....	M. J. Monaghan
<b>Valley Junction—Polk County</b>				
Express.....	(W)	Thursday.....	Ind.....	Homer Thompson
<b>Van Meter—Dallas County</b>				
Reporter.....	(W)	Wednesday.....	Rep.....	C. J. Zook
<b>Varna—Pocahontas County</b>				
Reporter.....	(W)	Thursday.....	Ind.....	G. W. VanAtten
<b>Victor—Iowa County</b>				
Record.....	(W)	Thursday.....	Ind.....	Clyde S. Algire
<b>Villisca—Montgomery County</b>				
Review.....	(W)	Friday.....	Rep.....	B. C. Hullinger
<b>Vinton—Benton County</b>				
Cedar Valley Times.....	(T-W)	M., W. & Fri.....	Dem. Ind.....	Henry G. Kruse
Eagle.....	(S-W)	Tues. & Fri.....	Rep.....	Edward A. Murphy
Review.....	(W)	Thursday.....	Rep.....	E. K. Allen
<b>Volga City—Clayton County</b>				
News.....	(W)	Wednesday.....	Ind.....	Karl J. Konzen
<b>Walker—Linn County</b>				
News.....	(W)	Friday.....	Rep.....	E. J. Mills
<b>Wall Lake—Sac County</b>				
Blade.....	(W)	Thursday.....	Rep.....	C. L. Underhill
<b>Walnut—Pottawattamie Co.</b>				
Bureau.....	(W)	Thursday.....	Rep.....	J. W. Wayne & Son
<b>Wapello—Louisa County</b>				
Republican.....	(W)	Thursday.....	Rep.....	R. G. Hawkins
Tribune.....	(W)	Thursday.....	Rep.....	J. A. Bigger



## PUBLICATIONS IN IOWA—Continued.

Papers and Places of Publication	Edition	Publication Days	Character	Editor or Publisher
Washington—Washington Co.				
Democrat	(W)	Wednesday	Dem.	A. R. Miller
Journal	(D)	Ex. Sunday	Rep.	Onille Elder
Wahshta—Cherokee County				
Journal	(W)	Thursday	Ind.	H. S. Swift
Waterloo—Black Hawk County				
Courier	(D)	Ex. Sunday	Ind. Rep.	John C. Hartman
Creamery Journal	(S-M)	1st & 15th	Trade	W. A. Goordan
Flag Reporter	(S-M)	8th & 20th	Poultry	E. R. Shoemaker
Kimball's Dairy Farmer	(S-M)	1st & 15th	Dairying	Hugh G. Van Pelt
Milk Trade Journal	(M)	10th		Hugh G. Van Pelt
Times-Tribune	(D)	Ex. Mon.	Ind.	Wm. A. Reed
Waucoma—Fayette County				
Sentinel	(W)	Thursday	Ind.	N. A. Hurd
Waukon—Allamakee County				
Democrat	(W)	Wednesday	Dem.	Edgar F. Medary
Republican	(W)	Wednesday	Rep.	A. P. Bock
Standard	(W)	Wednesday	Rep.	O. L. Bailey
Waverly—Bremer County				
Cornish Chronicle	(M)	10th		Fred H. Bohrer
Democrat	(W)	Wednesday	Dem.	T. C. Hillman
Independent Republican	(W)	Friday	Rep.	Joseph F. Crawe
Jugenblatt	(M)		Relig.	Rev. G. Wong
Kirchenblatt	(S-M)		Relig.	Rev. F. Richter
Kirchliche Zeitschrift	(M)		Relig.	Rev. Prof. M. Rou
Lehigh World	(M)	15th	Poultry	H. V. Tormohlen
Lutheran Herald	(M)	15th	Relig.	Emil H. Rausch
Phoenix	(W)	Wednesday	Dem.	G. A. & A. C. Gosman
Rhode Island Red Jnl.	(M)	1st	Non Pol.	A. G. Studier
Wayland—Henry County				
News	(W)	Thursday	Non Pol.	W. J. Allen
Webb—Clay County				
Record	(W)	Friday	Ind.	J. L. Addington
Webster City—Hamilton County				
Freeman	(W)	Monday	Rep.	W. F. Hunter
Freeman-Journal	(D)	Ex. Sun.	Rep.	W. F. Hunter
Journal	(W)	Thursday	Rep.	W. F. Hunter
Wellman—Washington County				
Advance	(W)	Thursday	Ind.	E. I. Coffey
Wellsburg—Grundy County				
Herald	(W)	Wednesday	Ind.	Neil R. Ashby
Wesley—Kossuth County				
News-World	(W)	Thursday	Rep.	Wm. W. Sturdivant
West Bend—Palo Alto				
Journal	(W)	Thursday	Ind. Dem.	Noah H. Fair
West Branch—Cedar County				
Times	(W)	Thursday	Rep.	F. E. Corbin
West Liberty—Muscatine County				
Index	(W)	Thursday	Non. Pol.	George A. T. Hise
West Point—Lee County				
Bee	(W)	Thursday	Dem.	J. M. Pohnmeyer
West Side—Crawford County				
Journal	(W)	Friday	Non Pol.	M. B. Hueschen
West Union—Fayette County				
Argo-Gazette	(W)	Wednesday	Rep.	Walter H. Beall
Fayotta County Union	(W)	Thursday	Dem.	E. A. McIlree
What Cheer—Keokuk County				
Chronicle	(W)	Thursday	Rep.	Geo. A. Poff
Patric	(W)	Wednesday	Rep.	W. F. Lake
Wheatland—Clinton County				
Gazette	(W)	Wednesday	Dem.	F. W. Buxton
Whiting—Monona County				
Argus	(W)	Thursday	Ind.	A. C. Mote
Whittemore—Kossuth County				
Champion	(W)	Thursday	Ind.	Seth B. Cady
Williams—Hamilton County				
Enterprise	(W)	Thursday	Ind.	E. E. Roland
Williamsburg—Iowa County				
Journal-Tribune	(W)	Thursday	Ind.	Oshorne & Callagher
Wilton Junction—Muscatine Co.				
Advocate	(W)	Thursday	Ind. Rep.	C. W. Hamilton
Winfield—Henry County				
Beacon	(W)	Thursday	Ind.	E. C. & Chas. J. Hinkle

## PUBLICATIONS IN IOWA—Continued.

Papers and Places of Publication	Edition	Publication Days	Character	Editor or Publisher
Winterset—Madison County				
Madisonian	(W)	Wednesday	Rep.	E. M. Smith
News	(W)	Wednesday	Dem.	Arthur Goshorn
Winthrop—Buchanan County				
News	(W)	Thursday	Rep.	J. N. Gray
Woodbine—Harrison County				
Twiner	(W)	Thursday	Rep.	E. A. Stevens
Woodward—Dallas County				
Enterprise	(W)	Thursday	Rep.	George E. Lee
Wyoming—Jones County				
Journal	(W)	Thursday	Rep.	D. A. White
Yale—Guthrie County				
Ledger	(W)	Thursday	Rep.	Emery A. Odell
Zearing—Story County				
Tri-County News	(W)	Friday	Ind. Rep.	J. K. Laycock

## COMPARATIVE EXPENSE OF ELECTION

## COMPARATIVE STATEMENT OF COST OF THE PRIMARY AND GENERAL ELECTIONS, YEARS 1916 AND 1918.

Compiled by the Law and Legislative Reference Department of the Iowa State Library.

Total cost of General Election, 1916	\$ 223,628.73
Total cost of General Election, 1918	172,691.50
Total decrease cost	\$ 50,937.23
Total cost of Primary Election, 1916	\$ 183,609.10
Total cost of Primary Election, 1918	149,518.98
Total decrease cost	\$ 34,090.12

County	Cost General Election 1916	Cost General Election 1918	Cost Primary 1916	Cost Primary 1918
Adair	\$ 1,554.32	\$ 1,274.90	\$ 1,219.74	\$ 912.10
Adams	1,207.23	1,060.65	761.78	841.52
Allamakee	1,534.53	1,512.19	1,181.75	989.60
Appanoose	3,142.95	2,452.41	3,212.35	1,925.30
Audubon	1,164.38	1,319.50	1,110.81	781.29
Benton	2,662.76	1,431.35	1,198.72	1,491.72
Black Hawk	5,185.65	3,680.91	3,137.51	2,346.45
Boone	7,461.10	1,488.63	1,285.35	1,560.00
Brewer	2,633.73	1,121.45	1,525.62	1,200.00
Buchanan	2,324.17	1,467.97	2,027.45	1,251.07
Boons Vista	2,053.11	1,889.90	1,496.56	1,253.75
Butler	1,425.90	1,840.60	1,141.88	1,229.09
Calhoun	1,617.60	1,225.92	1,589.76	1,430.25
Carroll	2,144.23	1,697.10	1,400.35	1,354.07
Cass	1,977.92	1,251.50	1,693.46	1,167.10
Cedar	1,686.60	1,632.36	1,653.38	1,663.73
Cerro Gordo	2,462.35	2,215.43	3,032.66	1,776.63
Cherokee	1,688.16	1,833.95	1,256.67	1,067.96
Chickasaw	1,242.07	1,545.25	1,080.25	998.71
Clarke	1,443.41	1,001.04	1,005.55	950.00
Clay	1,721.51	1,227.80	1,080.10	1,183.45
Clayton	2,531.56	2,095.44	1,437.01	1,500.32
Clinton	2,777.18	4,111.61	2,543.35	2,248.15
Crawford	2,306.23	1,944.18	1,924.20	1,623.53
Dallas	2,454.78	1,598.05	1,693.35	1,667.30
Davis	1,495.05	1,234.25	1,400.00	1,340.00
Decatur	2,161.81	1,438.92	1,861.05	629.18
Delaware	2,033.24	1,698.59	1,965.00	1,966.60
Des Moines	1,925.89	2,697.61	1,889.45	1,828.50
Dickinson	1,469.25	694.10	1,059.60	648.75
Dubuque	5,480.72	8,875.45	4,286.79	2,880.15
Emmet	976.15	915.51	843.10	1,087.60
Fayette	2,487.25	2,391.41	1,940.75	1,802.32
Floyd	1,534.81	1,375.29	1,490.35	1,222.78
Franklin	1,702.40	1,268.10	1,698.88	1,200.00
Fremont	1,960.00	1,389.88	1,694.46	1,438.38
Greene	1,474.95	1,085.75	1,252.60	1,212.96
Grundy	1,364.36	932.60	1,180.76	884.70
Guthrie	1,621.06	1,624.90	1,598.00	898.44
Hamilton	1,918.93	1,288.05	1,213.17	1,376.50
Hancock	1,359.30	1,067.70	1,419.35	1,339.17
Hardin	1,345.19	1,026.50	1,326.67	1,270.50
Harrison	2,379.49	1,534.14	1,568.72	1,264.47
Henry	2,346.00	1,531.31	1,549.93	1,258.40
Howard	1,664.25	1,254.01	1,414.72	1,106.82
Humboldt	1,271.40	1,049.59	1,262.15	1,088.18
Ia	1,189.50	832.27	801.33	769.57
Iowa	2,176.50	1,104.75	1,885.40	1,106.00
Jackson	1,609.00	1,525.65	1,321.00	1,240.25
Jasper	2,242.67	1,651.40	1,969.20	1,487.59
Jefferson	1,820.15	1,669.32	1,602.65	1,617.60
Johnson	2,615.05	2,245.85	1,578.69	1,713.94

## COMPARATIVE EXPENSE OF ELECTION

641

## COMPARATIVE STATEMENT OF COST OF ELECTION--Continued.

County	Cost General Election 1916	Cost General Election 1918	Cost Primary 1916	Cost Primary 1918
Jones	1,573.96	1,861.76	1,796.14	1,500.00
Keokuk	2,435.00	1,880.44	2,147.65	2,066.38
Kossuth	2,400.00	2,043.63	2,913.13	2,627.37
Lee	4,315.31	2,626.42	2,722.42	2,081.76
Linn	7,703.05	5,512.04	3,019.85	3,707.36
Louisa	1,376.90	1,168.60	1,539.15	1,200.55
Lucas	1,700.30	971.92	1,329.17	1,085.46
Lyon	1,409.21	1,116.35	1,590.45	1,653.42
Madison	811.55	958.65	1,113.68	973.30
Mahaska	3,019.18	2,229.94	2,264.60	1,509.95
Marion	2,967.73	1,973.40	2,380.73	2,609.17
Marshall	2,115.88	1,566.66	2,310.78	1,700.35
Mills	1,417.70	1,220.05	1,182.25	1,059.45
Mitchell	1,490.25	1,307.22	1,764.35	1,161.55
Monona	1,958.59	1,455.96	1,872.55	1,522.95
Monroe	2,050.90	2,251.63	3,124.82	1,860.90
Montgomery	1,493.60	936.20	1,173.26	1,290.92
Muscatine	2,712.23	2,168.05	2,491.76	1,910.00
O'Brien	1,454.95	1,424.58	911.36	1,064.50
Osceola	1,129.28	811.55	1,026.69	877.89
Page	1,750.00	1,569.70	1,860.00	1,376.90
Palo Alto	1,480.48	881.10	1,756.63	945.10
Plymouth	2,287.09	1,718.69	2,151.08	1,579.15
Pocahontas	1,305.40	1,019.80	1,528.60	843.40
Polk	3,900.00	5,300.98	7,642.00	6,261.64
Pottawattamie	5,140.19	4,176.45	3,669.33	2,360.00
Poweshiek	1,674.42	1,231.80	1,534.80	1,263.13
Ringgold	1,377.40	1,218.75	1,279.25	1,132.50
Sac	1,474.55	1,293.99	1,412.97	1,177.30
Scott	5,710.06	4,319.01	4,413.91	2,950.72
Shelby	1,761.53	1,603.14	1,531.24	1,483.40
Sioux	2,039.05	1,561.18	1,784.26	1,803.08
Story	2,999.54	1,612.80	2,508.78	2,115.58
Tama	2,650.49	2,458.14	2,326.65	1,965.26
Taylor	1,991.57	1,163.61	1,745.13	1,439.61
Union	2,558.79	1,753.40	1,664.91	1,389.49
Van Buren	2,618.53	1,470.65	1,116.60	1,241.86
Wapello	3,642.17	2,951.25	3,341.69	2,274.50
Warren	1,510.20	1,305.09	1,597.20	1,113.77
Washington	2,054.70	1,630.35	1,501.04	1,237.43
Wayne	1,650.00	2,116.72	2,262.28	1,575.92
Webster	3,332.50	2,068.88	1,459.00	1,906.00
Winneshago	1,298.09	965.40	850.07	1,259.55
Winnebiek	2,179.51	1,600.00	2,500.00	1,725.00
Woodbury	6,414.86	4,657.82	4,314.82	2,887.71
Worth	1,998.68	876.18	1,068.00	784.50
Wright	1,066.01	1,493.24	2,105.72	1,474.00

### REPORT OF PROCEEDINGS OF THE EXECUTIVE COUNCIL FOR THE YEARS 1917 AND 1918.

Made under authority of Sub section 6 of section 157 of supplement to the Code, 1913, from the minutes of proceedings of the Executive Council.

#### DEPOSITORY BONDS APPROVED FOR BANKS RECEIVING STATE FUNDS.

January 3, 1917—Iowa Loan & Trust Company, \$50,000.00; Central State Bank, \$350,000.00; First Trust & Savings Bank, \$25,000.00; Commercial Savings Bank, \$50,000.00; Iowa State Bank, \$22,500.00; University State Bank, \$100,000.00; American Trust & Savings Bank, \$10,000.00; Capital City State Bank, \$50,000.00; Home Savings Bank, \$100,000.00; Iowa National Bank, \$400,000.00; Des Moines National Bank, \$275,000.00; Century Savings Bank, \$40,000.00; Drake Park Bank, \$15,000.00; Peoples Savings Bank, \$175,000.00; Iowa Trust & Savings Bank, \$100,000.00; Valley National Bank, \$350,000.00; Citizens National Bank, \$100,000.00.

January 31, 1917—Mechanics Savings Bank, \$40,000.00.

March 13, 1917—Iowa Loan & Trust Company, \$40,000.00.

April 27, 1917—American Trust & Savings Bank, \$20,000.00.

May 15, 1917—Peoples Savings Bank, \$150,000.00.

May 16, 1917—First Trust & Savings Bank, \$10,000.00; Home Savings Bank, \$100,000.00; Mechanics Savings Bank, \$20,000.00.

May 24, 1917—American Trust & Savings Bank, \$20,000.00; Capital City State Bank, \$50,000.00; Central State Bank, \$250,000.00; Citizens National Bank, \$250,000.00; Commercial Savings Bank, \$200,000.00; Des Moines National Bank, \$500,000.00; Peoples Savings Bank, \$100,000.00; Drake Park Bank, \$15,000.00; Iowa Trust & Savings Bank, \$100,000.00; Iowa Loan & Trust Company, \$90,000.00; Iowa State Bank, \$22,500.00; State Savings Bank, \$50,000.00; University State Bank, \$100,000.00; Valley National Bank, \$200,000.00.

November 6, 1917—American Trust & Savings Bank, \$50,000.00.

May 6, 1918—First Trust & Savings Bank, \$10,000.00.

May 13, 1918—American Trust & Savings Bank, \$10,000.00.

May 22, 1918—Valley National Bank, \$200,000.00; Drake Park Bank, \$20,000.00.

June 14, 1918—Iowa Loan & Trust Company, \$150,000.00.

June 25, 1918—Iowa State Bank, \$10,000.00.

August 8, 1918—Iowa State Bank, \$15,000.00.

#### CAPITOL EXTENSION. 1917.

January 5—Payment for paving on East Twelfth street and adjacent to Historical building considered.

January 13—Compensation for paving East Grand avenue considered.

January 18—Claim of E. L. Masqueray allowed in the amount of \$2,127.75.

January 22—Repliers on Lot 19 in Governor Square considered.

January 31—Sale of Lot 19 in Governor Square approved.

January 31—Contract with L. A. Jester for sale of lots in Governor Square canceled.

February 8—Sale of Lot 9 in Governor Square approved.

February 16—Secretary of executive council directed to secure plans for office and supreme court buildings.

March 7—Sale of Lot 14 approved.

March 24—Closing of Court avenue during completion of bridge ordered.

May 15—Insurance on Swanson flats

- May 15—Sale of property at 1445 Dean avenue authorized.  
 May 24—Increase in curbing price, due to change in depth, authorized.  
 June 29—Secretary of executive council to prepare permanent record on capitol grounds extension development.  
 June 29—Sale of west 18 feet of Lot 12 in Governor Square authorized.  
 August 25—Contract for Lot 13 in Governor Square approved.  
 September 4—Eleventh street ordered abandoned.  
 September 4—Granite coping ordered removed around capitol grounds.  
 September 4—Commission appointed for selection of plant life on capitol extension tract.  
 September 18—Base of driveways recommended increased.  
 September 18—Sidewalks to be of macadam construction.  
 October 23—Property at 831-833-835 East Grand avenue ordered purchased.  
 October 23—Resolution adopted with reference to providing funds for capitol extension improvements.  
 November 20—Lot 13 in Governor Square ordered sold.  
 November 20—Lot 18 in Governor Square ordered sold.

1918.

- March 9—Program of development outlined.  
 March 9—Secretary directed to purchase all property within capitol extension zone not already owned by state.  
 March 9—Landscape architect employed.  
 March 9—Plans for tunnel to be prepared.  
 March 9—Specifications for sidewalks and light bases to be prepared.  
 April 3—Recommendations for development of lawn areas to be referred to Plant Life Commission.  
 May 22—Sale of Lot 8 in Governor Square approved.  
 July 25—Assignment of contract for Lot 24 in Governor Square approved.  
 December 2—Widening of Grand avenue authorized.  
 December 21—Purchase of Wall property authorized.

## CONTRACTS AUTHORIZED.

1917.

- January 5—For opaque book paper to Carpenter Paper Company.  
 January 18—For waste paper to Sherman Box & Paper Company.  
 April 7—For shelving in vault in secretary of state's office to Art Metal Construction Company.  
 April 18—For walls and ceilings of bridge over Court avenue to Koss Construction Company.  
 May 7—For turbine engine to Globe Machinery & Supply Company.  
 May 7—For ice to Des Moines Ice Company.  
 June 18—For grading to F. F. Balzer.  
 June 29—For south steps awarded to Joe Kirscher.  
 July 10—For curbing awarded to A. Lindblom.  
 August 6—For paving awarded to Thomas Carey & Sons Company.  
 September 4—For engraving awarded to Homestead Engraving Company.  
 November 23—For transfer and drayage work to Hawkeya Transfer Company.

1918.

- March 21—For tile to Iowa Pipe & Tile Company.  
 March 21—For sidewalks awarded to Arthur H. Newmann Company.  
 April 9—For concrete light bases awarded to George F. Lambert.  
 April 9—For curbing awarded to George F. Lambert.  
 April 12—For grading awarded to F. F. Balzer.  
 April 17—For copper wire awarded to M. B. Austin Company.  
 May 22—For paper executed according to recommendations of committee.  
 June 5—For A. D. T. service on capitol grounds with American District Telegraph Company.  
 June 10—For automobile plates to Western Display Company.  
 August 8—For lake improvement awarded to Richard Waugh.

August 8—For supplies with S. Davidson Bros., McNamara-Kenworthy Company and Langan Bros.

August 8—For construction of walls on automobile drive with Thos. Carey & Sons Co.

September 10—For concrete lamp posts awarded to Chicago Concrete Post Company.

October 7—For revolving doors with Atchison Revolving Door Company.

#### LAKE BEDS.

1917.

January 10—Contract tendered by Pocahontas county in re-payment on account of sale of lake bed lands not executed.

March 19—Attorney general to represent executive council in protest against drainage of Clear Lake.

April 18—Sale of Lots A, B, L, M, N, J and K in Rat Lake, Pocahontas county, authorized.

July 13—Two thousand five hundred dollars appropriated from fish and game fund for improvement at Medium Lake.

August 13—Report of accountant on money due counties for sale of lake beds approved.

August 25—Fish and game warden directed to stop dragging of Storm Lake by clam fishers.

August 25—Construction of dam at Spirit Lake authorized.

September 17—Swan and Ryan Lakes authorized to be sold.

November 23—Lots in bed of Elbow Lake ordered sold.

November 23—Improvement of Silver and Rush Lakes approved.

1918.

April 1—Secretary to obtain leases on lots in bed of Bright's Lake.

April 17—Mud Lake leased to H. A. Cross.

April 26—Interest on drainage bonds ordered paid to county treasurer of Emmet county.

May 23—Drainage of Keokuk and Odessa Lakes, and Muscatine Slough provided for.

June 26—Permanent concrete dams to be constructed at Wall Lake.

July 25—Assessment and interest due on lots in Elbow Lake ordered paid.

August 8—Improvements at Wall, New Elm, Twin Sister, East Twin, Eagle, Rush and Silver Lakes authorized.

August 8—Development of Medium Lake authorized.

#### COMPROMISE OF PENALTIES ON CORPORATIONS FOR FAILURE TO FILE REPORTS.

January 2, 1917—Estherville Gas Company, \$6.00; Industrial Mutual Fire Association, \$34.00; Ira D. Davis Company, \$25.00.

January 18, 1917—Thomas Medical Company, \$6.00.

January 31, 1917—Sanders New & Second Hand Company, \$6.00.

June 29, 1917—Wrazer Land & Coal Company, \$25.00.

August 2, 1917—Lowden Machinery Company, \$10.00.

August 25, 1917—H. Nothem Lumber Company, \$25.00.

September 17, 1917—Daily Iowan Publishing Company, canceled; Middlebranch Mutual Telephone Company, \$10.00; Inter-State Telephone Company, \$25.00.

September 24, 1917—Wm. Galloway Company, \$23.00.

February 14, 1918—R. O. Stutsman Company, \$10.00.

March 14, 1918—Dubuque Enamel Company, \$41.00.

April 15, 1918—Buffalo Center Telephone & Exchange Company, \$10.00.

June 14, 1918—Independent Consumers Lumber Company, \$25.00.

July 5—Budd Co-operative Creamery Company, \$26.00.

July 20, 1918—Farmers Mutual Insurance Association, \$11.00.

December 2, 1918—Andrew J. Brookins Automatic Train Control Company, \$7.00; Des Moines Bus Company, \$6.00.

## MISCELLANEOUS.

1917.

January 2—Extension of policies held by Hartford Steam Boiler Insurance Company on boilers at heating plant approved.

January 5—Six thousand dollars additional for vocational building at Iowa State Normal School authorized.

January 5—Three thousand three hundred dollars for Dormitory No. 2 for women, at Iowa State College, at Ames.

January 10—Three hundred ninety-two dollars and fifty cents authorized to be expended at Mt. Pleasant Hospital.

January 22—State accountant directed to check vouchers of expenditures by Panama-Pacific International Exposition Commission and report to executive council.

January 31—Report of accountant received.

March 7—Two hundred twenty-five dollars authorized to be expended from providential contingent fund for fire loss at Mt. Pleasant Hospital.

April 30—One thousand forty-five dollars authorized to be expended from providential contingent fund for fire loss at State Hospital for Inebriates at Knoxville.

May 15—Condemnation of land at Iowa City for State University approved.

May 15—Three thousand three hundred eighty dollars authorized to be expended at State University for building purposes.

May 28—Condemnation of land for Camp Dodge State Military Reserve authorized.

June 6—Purchase of land to add to state game preserve and fish hatchery authorized.

June 6—Erection of ice house at Sabula and Fish Station at Lansing authorized.

June 28—Investigation of Hawkeye Clay Works ordered.

July 13—Condemnation of land in Polk county for use of Iowa National Guard ordered.

July 24—Eight hundred dollars authorized to be expended for reconstruction of silo on state farm, at Clive, destroyed by wind.

July 24—Officers of Hawkeye Clay Company directed to appear before council.

August 25—One hundred twenty-five dollars authorized to be expended from providential contingent fund for rehabilitation of pump house at Mt. Pleasant Hospital.

September 24—Three thousand dollars authorized to be expended for detention hospital at State University.

October 8—Seven thousand five hundred dollars authorized to be expended for hospital at Ames.

November 20—Six hundred eighty three dollars and seven cents authorized to be expended for damage by fire at Anamosa.

November 23—Western Life Insurance Company authorized to invest portion of assets in home office building.

1918.

January 12—Board of Education authorized to expend \$9,600.00 for erection of dormitory for women at Ames.

January 14—New Ulm Bond & Mortgage Company authorized to transact business in Iowa.

January 24—Waste paper to be baled and marketed by state.

January 24—Conservation of heat and light ordered.

January 24—Stamp perforating machine authorized.

February 1—Board of Control authorized to contract indebtedness for February in excess of appropriations made by legislature for maintenance of state institutions.

February 27—Scottish-American Realty Company authorized to transact business in Iowa.



- March 14—Board of Control authorized to contract indebtedness for March.
- April 3—Authority to issue stock granted John Dobry Manufacturing Co. revoked.
- April 11—Electric burglar system ordered installed in treasurer's office and insurance commissioner's office.
- April 26—Board of Control authorized to contract indebtedness for April.
- May 13—Secretary of executive council to send out instructions to taxing officials regarding enemy-owned money or property.
- May 13—Grand Lodge Degree of Honor authorized to invest money in home property.
- May 18—Board of Control authorized to contract indebtedness for May.
- June 5—Four thousand four hundred thirty dollars authorized to be expended for repairs to state hospital at Mt. Pleasant, from providential contingent fund.
- June 5—A. D. T. system ordered installed on grounds.
- June 8—Members of executive council and secretary authorized to make investigation of taxing methods in other states.
- June 24—Executive council convened as state board of canvassers.
- June 25—State employees directed to engage in useful work during vacation periods.
- June 25—Three hundred ten dollars and eighty-six cents authorized to be expended from providential contingent fund for boys' school at Eldora for restoration of property destroyed by storm.
- June 25—Two thousand nine hundred forty dollars authorized to be expended from providential contingent fund for restoration of property destroyed by fire at boys' training school at Eldora.
- June 25—Board of control authorized to contract indebtedness for June.
- August 8—Board of Control authorized to contract indebtedness for July.
- September 10—Temporary building authorized at Iowa City for training of nurses.
- September 10—Four thousand dollars authorized to be expended from providential contingent fund for restoration of barn struck by lightning.
- September 23—Resolution adopted in regard to expending money for support of students placed at Iowa City for training by War Department.
- September 26—Board of Control authorized to contract indebtedness for August.
- October 7—Engineering shops authorized at Iowa City.
- September 28—Construction of barracks at Iowa City authorized.
- October 7—Seven hundred sixty-eight dollars and ninety-nine cents authorized to be expended from providential contingent fund for restoration of damage by fire at Anamosa.
- October 7—Resolution adopted regarding purchase of real estate for Board of Education.
- November 9—Board of Control authorized to contract indebtedness for September and October.
- December 2—Capitol Hill Bank authorized to transact business in Iowa.
- December 2—Board of Control authorized to contract indebtedness for November.
- December 6—Purchase of Devil's Backbone by state authorized.
- December 6—Construction of dam in Maquoketa River authorized.
- December 6—Members of Board of Conservation appointed.
- December 6—E. R. Harlan requested to prepare pamphlet on capitol grounds.
- December 27—Meeting of Board of Conservation. Resolution adopted regarding purchase of land for state parks.

TAXABLE VALUATION OF RAILROAD PROPERTY

647

TABLE NO. 3—SLEEPING CARS.

RAILROADS ASSESSED ON ACCOUNT OF SLEEPING CARS, WITH MILEAGE AND ASSESSMENTS FOR 1918.

Names of Companies Using or Operating Sleeping Cars Not Owned by the Company	Miles on which assessments are placed	Taxable value per mile of sleeping cars	Aggregate taxable value of sleeping cars
Atchison, Topeka & Santa Fe Railway	19,890	\$ 232.00	\$ 4,614.00
Chicago, Burlington & Quincy	1,565,602	46.00	62,818.00
Chicago Great Western Railway	769,176	67.00	61,536.00
Chicago, Milwaukee & St. Paul Railway	1,688,480	12.00	22,422.00
Chicago & North-Western Railway	1,615,070	75.00	121,130.00
Chicago, Rock Island & Pacific Railway	2,202,335	45.00	99,105.00
Chicago, St. Paul, Minneapolis & Omaha Ry.	74,41	90.00	6,697.00
Davenport, Rock Island & Northwestern Ry.	33,910	45.00	1,525.00
Des Moines Union Railway	4,22	65.00	274.00
Dubuque & Sioux City Railroad	716,980	41.00	29,397.00
Minneapolis & St. Louis Railway	798,682	17.00	13,578.00
Omaha Bridge & Terminal Railway	.500	24.00	12.00
Union Pacific Railway	3,780	428.00	1,618.00
Wabash Railway	213,230	20.00	4,244.00
<b>Totals</b>	<b>9,685,265</b>		<b>\$ 418,970.00</b>

TABLE NO. 4—EQUIPMENT CARS.

ASSESSMENT OF EQUIPMENT CAR COMPANIES AN AMOUNT OF TAX ASSESSED AGAINST SAID COMPANIES BY THE EXECUTIVE COUNCIL, JULY 19, 1938, AT FIFTY-ONE AND 98-100 (51.98) MILLS ON THE DOLLAR OF TAXABLE PROPERTY.

Names of Companies	Actual value of cars	Taxable value	Amount of tax
Aetna Explosive Company, Inc., 130 Broadway, New York City	2,300.00	575.00	29.89
American Cotton Oil Company, West New York, New Jersey	800.00	200.00	10.40
American Linsced Co., Woolworth Building, New York	8,000.00	2,000.00	103.96
American Refrigerator Transit Co., St. Louis, Mo.	40,800.00	10,200.00	530.20
American Tar Products Co., 203 S. LaSalle St., Chicago, Ill.	3,200.00	800.00	41.58
Archer-Daniels Linsced Co., Minneapolis, Minnesota	5,600.00	1,400.00	72.77
Arnour & Co., Union Stock Yards, Chicago, Ill.	40,800.00	10,200.00	530.20
Arms Palace Horse Car Co., Room 514, 382 So. Michigan Ave., Chicago, Ill.	1,800.00	400.00	20.79
Associated Oil Co., 55 New Montgomery St., San Francisco, Calif.	600.00	150.00	7.79
Barrett Company, Philadelphia, Pa.	4,800.00	1,200.00	62.33
California Dispatch Line, 218 Pine St., San Francisco, Calif.	1,600.00	400.00	20.79
Capitol Refining Co., South Washington, Virginia	2,900.00	700.00	36.39
Case, J. I., Threshing Co., Racine, Wisconsin	800.00	200.00	10.40
Central Commercial Co., Chicago, Ill.	1,000.00	250.00	13.00
Chicago, New York & Boston Refrigerator Co., 117 W. Adams St., Chicago, Ill.	15,200.00	3,800.00	197.52
Commonwealth Oil & Refining Co., 209 Dwight Bldg., Kansas City, Mo.	800.00	200.00	10.40
Conewago Refining Co., Market St., Warren, Pa.	1,800.00	400.00	20.79
Crew-Levick Co., Philadelphia, Pa.	800.00	200.00	10.40
Crystal Car Line Co., 213 E. Illinois St., Chicago, Ill.	1,840.00	460.00	23.91
Cudaby Milwaukee Refrigerator Line, Cudaby, Wis.	1,900.00	475.00	24.69
Cudaby Packing Co., Chicago, Ill.	105,600.00	26,400.00	1,372.27
Doid Refrigerator Car Line, Buffalo, N. Y.	300.00	75.00	3.90
Doud Stock Car Co., 480 S. Morgan St., Chicago, Ill.	800.00	200.00	10.40
DuPont, E. I., de Nemours & Co., Wilmington, Del.	3,200.00	800.00	41.58
Fleischmann Transportation Co., 419 Plum St., Cincinnati, Ohio	880.00	220.00	11.44
Frisco Refrigerator Line, Frisco Bldg., St. Louis, Mo.	31,200.00	7,800.00	405.44
Fruit Growers Express, Inc., Union Stock Yards, Chicago, Ill.	29,400.00	7,350.00	382.05
General Chemical Co., 25 Broad St., New York City	6,000.00	1,500.00	77.97
Glenn-Pool Tank Line, Kansas City, Mo.	200.00	50.00	2.60
Graver, Wm., Tank Works, E. Chicago, Ind.	1,400.00	350.00	18.19
Gulf Refining Co., Erick Bldg. Annex, Pittsburgh, Pa.	4,600.00	1,150.00	59.78
Hatsky Brothers, 141 W. Jackson St., Chicago, Ill.	1,800.00	450.00	23.29
Hahn Co., H. J., Pittsburgh, Pa.	3,200.00	800.00	41.58
Hercules Powder Co., Wilmington, Delaware	1,000.00	250.00	13.00
Illinois Oil Co. of Rock Island, 1517-19 Second Ave., Rock Island, Ill.	4,640.00	1,160.00	60.30
Imperial Oil Co., Ltd., Sarnia, Ontario	600.00	150.00	7.79
Independent Refining Co., Oil City, Pa.	20.00	20.00	1.04
Independent Refrigerator Car Co., 41st & Holsted St., Chicago, Ill.	200.00	50.00	2.60
Jap Rose Tank Line, Chicago, Ill.	2,000.00	500.00	25.99
Kansas Co-operative Refining Co., Kansas City, Mo.	500.00	125.00	6.50
Keith Railway Equipment, Chicago, Ill.	4,000.00	1,000.00	51.98
Lemac Carriers, Chicago, Ill.	400.00	100.00	5.20
Libby, McNeill & Libby, Union Stock Yards, Chicago, Illinois	600.00	150.00	7.79
Liquids Dispatch Line, 2513 S. Robey St., Chicago, Ill.	2,960.00	740.00	38.47
Live Poultry Transit Co., Chicago, Ill.	3,080.00	770.00	40.02

TABLE NO. 4—Continued.

Names of Companies	Actual value of cars	Taxable value	Amount of tax
Louisville Soap Co., Louisville, Ky.....	500.00	125.00	6.50
Mineral Point Zinc Co., 140 S. Dearborn St., Chicago, Illinois.....	2,880.00	720.00	37.43
Minnesota Linsed Oil Co., Minneapolis, Minnesota.....	400.00	100.00	5.20
Midwest Refining Co., Dallas, Texas.....	3,200.00	800.00	41.58
Magnolia Petroleum Co., Dallas, Texas.....	1,500.00	400.00	20.79
Mather Stock Car Co., Chicago, Illinois.....	2,240.00	560.00	29.11
Menasha Wooden Ware Co., Menasha, Wisconsin.....	300.00	200.00	10.40
Marsh Refrigerator Service Co., Milwaukee, Wisconsin.....	6,600.00	1,650.00	85.77
Morris & Co., U. S. Yards, Chicago, Ill.....	51,000.00	12,800.00	670.54
Mutual Oil Co., Kansas City, Mo.....	2,000.00	500.00	26.96
National Refining Co., Cleveland, Ohio.....	1,200.00	300.00	15.69
National Zinc Co., 61 Broadway, New York City.....	820.00	220.00	11.44
Northern Linsed Oil Co., Minneapolis, Minn.....	4,800.00	1,200.00	62.38
Pacific Fruit Express Co., 65 Market St., San Francisco, Calif.....	133,200.00	33,300.00	1,730.93
Penn American Refining Co., Oil City, Pa.....	800.00	200.00	10.40
Pennsylvania Tank Line, Sharon, Pa.....	26,400.00	6,600.00	343.07
Pensacola Tar & Turpentine Co., Gulf Point, Fla.....	1,600.00	400.00	20.79
Phoenix Cotton Oil Co., Memphis, Tenn.....	4,000.00	1,000.00	51.98
Phoenix Refining Co., 509 Palace Bldg., Tulsa, Okla.....	5,000.00	1,250.00	64.98
Philadelphia Quartz Co., 121 S. Third St., Philadelphia, Pa.....	800.00	200.00	10.40
Pierce Fordyce Oil Association, Dallas, Texas.....	1,300.00	325.00	16.89
Pittsburgh Oil Refining Co., 714 Bessemer Bldg., Pitts- burgh, Pa.....	1,600.00	400.00	20.79
Proctor & Gamble Transportation Co., Cincinnati, O.....	6,000.00	1,500.00	77.97
Riverside Western Oil Co., 223 4th Ave., Pittsburgh, Pa.....	3,000.00	750.00	38.99
Santa Fe Refrigerator Despatch Co., Railway Exchange Bldg., Chicago, Illinois.....	69,000.00	17,250.00	896.66
Sapulpa Refining Co., Sapulpa, Okla.....	13,000.00	3,400.00	176.73
Seaboard Refining Co., Ltd., 907 Title Guaranteed Bldg., New Orleans, La.....	2,400.00	600.00	31.19
Semet-Solvay Co., Solvay, New York.....	300.00	75.00	3.90
Seneca Oil Works, Warren, Pennsylvania.....	1,600.00	400.00	20.79
Southern Cotton Oil Co., 120 Broadway, New York, N. Y.....	7,200.00	1,800.00	93.66
Standard Car Equipment Co., 328 Chestnut St., Phila- delphia, Pa.....	11,000.00	2,750.00	142.95
Streets Co., W. 48th & S. Morgan Sts., Chicago, Ill.....	1,600.00	400.00	20.79
Swift Refrigerator Transportation Co., Union Stock Yards, Chicago, Ill.....	21,800.00	22,960.00	1,192.94
Taylor, Lowenstein & Co., Mobile, Alabama.....	500.00	125.00	6.50
Texas Co., Houston, Texas.....	14,400.00	3,600.00	187.13
Union Refrigerator Transit Co., Milwaukee, Wisconsin.....	57,000.00	14,250.00	740.72
Union Tank Line Co., Jersey City, New Jersey.....	441,600.00	110,400.00	5,738.59
United Refining Co., Warren, Pa.....	2,400.00	600.00	31.19
Wadhams Oil Co., Milwaukee, Wis.....	400.00	100.00	5.20
Warren Refining Co., Warren, Pa.....	400.00	100.00	5.20
Wilson Car Lines, Chicago, Illinois.....	4,960.00	1,240.00	64.46
Wood Products Co., Buffalo, New York.....	400.00	100.00	5.19
Western Chemical Manufacturing Co., Denver, Colo.....	1,600.00	400.00	20.79
<b>Totals</b> .....	<b>\$1,530,040.00</b>	<b>\$382,510.00</b>	<b>\$17,383.87</b>

## EXPRESS COMPANIES ASSESSMENT.

Names of Companies	Miles of road	Assessed value per mile	Total assessed value
Adams Express Company .....	2,290.807	\$ 28.00	\$ 64,148.60
American Express Company .....	4,855.545	32.00	155,729.45
Wells Fargo Express Company .....	3,126.795	28.00	87,550.29
Great Northern Express Company .....	77.980	28.00	2,180.08
Totals .....	10,862.007		\$ 309,602.42

## TELEGRAPH ASSESSMENT.

American District Telegraph Company .....	32.00	\$ 468.75	\$ 15,000.00
Chicago, Burlington & Quincy R. R. Co. Telegraph Lines .....	1,365.070	65.00	88,729.49
Mason City & Ft. Dodge Railroad Telegraph Line .....	244.49	40.00	9,779.60
Postal Telegraph-Cable Company of Iowa .....	1,284.31	65.00	83,512.65
Western Union Telegraph Company .....	7,018.23	80.00	561,506.40
Wisconsin, Minnesota & Pacific R. R. Co. ....	22.52	30.00	675.60
Totals .....	9,967.72		\$ 759,203.74

Total number of telegraph instruments..... 4,410

## COMMERCIAL TELEPHONE COMPANIES—TOLL LINES.

Total commercial toll line telephone mileage.....	1,148.89
Total commercial toll line telephone assessment.....	\$ 181,123.75
Total commercial instruments .....	7

## COMMERCIAL TELEPHONE COMPANIES—EXCHANGES.

Total commercial exchange mileage.....	676.88
Total commercial exchange telephone assessment.....	\$ 168,281.54
Total commercial exchange instruments .....	15,569

## MIXED COMMERCIAL TELEPHONE COMPANIES—INCLUDING EXCHANGES, FARM AND TOLL TELEPHONES.

Total exchange instruments .....	246,708
Total rural instruments .....	118,503
Total toll instruments .....	906
Total pole mileage .....	58,812.44
Total assessment .....	\$ 4,198,227.87

## RURAL AND FARM TELEPHONE LINES.

Total exchange instruments .....	309
Total rural instruments .....	63,678
Total pole mileage .....	29,394.46
Total assessment .....	\$ 373,543.92

## RECAPITULATION—TELEGRAPH AND TELEPHONES.

	Telegraph instruments	Toll instru- ments	Exchange in- struments	Rural instru- ments	Pole mileage	Net assessment
Table No. 1, Telegraph.....	4,110				9,967.72	\$ 750,203.74
Table No. 2, Toll Lines.....		7			1,148.89	131,133.75
Table No. 3, Exchanges.....			15,669		676.88	158,281.54
Table No. 4, Mixed.....		906	246,703	118,503	53,812.44	4,108,227.87
Table No. 5, Rural Lines.....			389	63,678	29,394.46	373,643.92
Total .....	4,110	913	262,641	180,181	95,000.39	\$ 5,620,390.83

## RAILWAY ASSESSMENTS, 1918.

Names of Companies	Miles of Road	Taxable value per mile	Aggregate as- sessed value
Atchison, Topeka & Santa Fe Ry.	19.89	\$ 26,000.00	\$ 517,140.00
Atlantic Northern Ry.	17.00	1,500.00	25,500.00
Chicago, Burlington & Quincy Ry.	1,365.602	3,500.00	11,007,617.00
Chicago Great Western Ry.	789.176	* 7,500.00	5,968,330.00
Chicago, Milwaukee & St. Paul Ry.	1,888.460	8,150.00	15,227,949.00
Chicago & North-Western Ry.	1,615.070	9,700.00	15,658,179.00
Chicago, Rock Island & Pacific Ry.	2,202.335	7,750.00	17,068,096.00
Chicago, St. Paul, Minneapolis & Omaha Ry.	74.41	13,070.00	1,039,508.00
Colfax Northern Ry.	7.414	2,000.00	14,828.00
Creston, Winterset & Des Moines Ry.	20.55	500.00	10,275.00
Davenport, Rock Island & Northwestern Ry.	33.91	6,540.00	221,771.00
Des Moines Terminal Ry.	.91	11,000.00	10,010.00
Des Moines Union Ry.	4.22	105,000.00	443,100.00
Dubuque & Sioux City Ry.	716.99	7,500.00	5,377,425.00
Dunleith & Dubuque Bridge Co.	1.01	7,800.00	7,876.00
Great Northern Ry.	76.38	6,490.00	506,311.00
Iowa & Omaha Short Line	12.13	2,000.00	24,200.00
Iowa & Southwestern Ry.	17.18	2,250.00	\$8,658.00
Iowa Transfer Ry.	.21	30,000.00	6,300.00
Manchester & Oneida Ry.	8.022	2,500.00	20,070.00
Minneapolis & St. Louis Ry.	798.692	4,600.00	3,673,983.00
Missouri Iron Co. R. R. Switch	3.14	1,500.00	4,710.00
Muscatine, Burlington & Southern E. R.	47.80	2,000.00	95,000.00
Omaha Bridge & Terminal Ry.	.53	14,000.00	7,000.00
Sioux City Bridge Company	1.00	7,500.00	7,500.00
Sioux City Terminal Ry.	1.57	10,000.00	15,700.00
Taber & Northern Ry.	10.75	2,500.00	26,875.00
Union Pacific Ry.	9.78	72,072.00	274,700.00
Wabash Ry.	212.23	4,800.00	1,012,704.00
Totals	9,911.817	\$ 7,943.00	\$76,725,202.00

## INTERURBANS.

Cedar Rapids & Marion City Railway	21.94	\$ 8,500.00	\$ 186,490.00
Charles City Western Railway	78.25	3,500.00	81,725.00
Clinton, Davenport & Muscatine Railway	69.09	3,700.00	229,832.00
Cedar Rapids & Iowa City Railway Company	44.65	3,700.00	165,205.00
Des Moines City Railway Company	3.91	3,500.00	13,685.00
Iowa Southern Utilities Company	31.94	2,500.00	79,350.00
Ft. Dodge, Des Moines & Southern R. R.	149.13	3,700.00	546,578.00
Inter-Urban Railway	59.66	3,500.00	208,460.00
Mason City & Clear Lake Railroad Company	14.82	4,500.00	65,790.00
Oskaloosa & Buxton Electric Railway	2.30	3,700.00	8,510.00
Waterloo, Cedar Falls & Northern Railway	111.79	5,000.00	558,950.00
Tama & Toledo Railway Company	2.55	3,700.00	10,915.00
Albia Light & Railway Company	10.00	2,000.00	30,000.00
Totals	836.22		\$ 2,178,588.00

## STATISTICS FOR IOWA LIBRARIES FOR 1918.

## FREE PUBLIC LIBRARIES.

No.	Place	Librarian	Building		Total Income	Books			Borrowers	
			Donor	Cost		Total Number Volumes	Volumes Added in 1918	Volumes Loaned in 1918	City	Country
1	Albia	Mrs. Laura M. Durcan	Carnegie	\$ 10,000	\$ 1,776	5,519	202	15,002	4,458	11
2	Algon	Mrs. Kirtie Cudlin	Carnegie	2,000						
3	Algon	Gertrude I. Sheridan	Carnegie	10,000	3,165	7,593	196	27,949	1,096	
*4	Alfa	Graco Clarkston								
5	Ames	Kithie B. Freed	Carnegie	16,000	4,567	10,906	606	21,667	1,917	26
6	Anamosa	Mrs. Fred Henke	D. Carnegie	12,000	3,300	8,583	216	15,320		
7	Atlantic	Mrs. N. Adams	Carnegie	12,000	2,394	6,545	106	17,084	1,900	
8	Audubon	Mrs. L. V. Delatoyde	Carnegie	10,000	2,870	3,495	356	20,494	924	136
9	Bedford	Zoa Ross	Carnegie	10,000	1,354	1,888	188	11,972	622	35
10	Bedmond	H. Christ	Carnegie	12,000	1,481	1,805	271	6,172	662	4
11	Bloomfield	Mrs. Anna B. Case	Carnegie	10,000	1,380	3,703	62	5,473	2,494	18
12	Boone	Bessie Mofatt	Ericson	15,000	2,921	16,654	85	22,616		
13	Britt	Agnes E. Carlton	Carnegie	8,000	1,878	1,504	256	4,420		
14	Burlington	Miriam B. Wharton	Carnegie	60,000	13,970	42,269	544	101,175	7,784	
15	Callender	Agnes Solie				834	34		64	35
16	Carroll	Sadie R. Stevens	Carnegie	10,000	1,504	4,734	186	778		
17	Cedar Falls	Mary O. Stuart	Carnegie	15,000	2,581	15,103	386	19,465	2,965	4
18	Cedar Rapids	E. Joanna Hagay	Carnegie	75,000	19,197	48,831	4,028	256,146	13,075	2
19	Centerville	Anna G. Gault	Drake	2,000	2,217	7,493	23	16,753	295	
20	Central City	Mrs. Lynn Stralk			343	3,214	134	6,036	163	40
21	Chariton	Helen M. Gratton	Carnegie	11,000	2,337	4,763	254	24,524	2,351	20
22	Charles City	Felle Caldwell	Carnegie	12,500	2,703	12,030	475	30,514	5,461	30
23	Cherokee	Ruth Gibbons	Carnegie	12,000	4,086	9,356	516	19,835	1,831	14
24	Clarinda	Harrist Foster	Carnegie	15,000	2,351	10,301	379	23,316	3,098	
25	Clarion	Mrs. B. P. Birdsall	Evarts	10,000	4,419	4,776	216	17,334	1,252	6
26	Clear Lake	Pearl McDowell	Carnegie	10,000	3,628	2,759	275	18,103	1,201	
27	Clinton	Anna M. Tarr	Carnegie	10,000	10,140	26,888	2,769	120,056	11,208	
28	Colfax	Josephine Logsdon	Carnegie	48,000	964	4,855	131	6,824	694	
29	Corydon	Idelle Riddie	Rawson	8,500	664	6,370	196	9,105	1,339	185
30	Council Bluffs	Gertrude Rew	Carnegie	8,000						
31	Council Bluffs	Ione Armstrong	Carnegie	10,000	16,178	34,357	2,753	168,476	9,121	30
32	Cresco	Abbie J. Converse	Carnegie	17,500	2,525	6,344	276	17,031	1,707	245



## FREE PUBLIC LIBRARIES—Continued.

No.	Place	Librarian	Building		Total Income	Total Number Volumes	Books		Returners	
			Donor	Cost			Volumes Added In 1918	Volumes Loaned In 1918	City	Country
33	Davenport	Grace D. Rose	Carnegie	75,000	27,218	53,841	4,160	238,886	18,852	51
34	Decorah	Mrs. Aloys C. Griswold		1,607	2,300	6,257	123	6,257	713	5
135	Demmon	Grace E. Meyers	Carnegie	12,500	40,172	85,848	5,557	281,489	25,526	
36	Des Moines	Forest B. Spaulding	City Tax	300,000	1,254	2,987	74	5,256	524	9
37	Des Moines	Elielo F. Saxton	Carnegie	6,500	12,856	35,759	1,866	105,731	9,024	15
38	Dubuque	May Clark	Carnegie	100,000	1,221	3,423	191	9,404	731	15
39	Dunlap	Mrs. Kate Williams	Carnegie	10,000	1,881	2,842	354	14,353	793	10
40	Eagle Grove	Elsie B. Dahn	Carnegie	10,000						
41	Eddyville	Mrs. Rhd Kussart								
42	Eldon	Henrietta Healings	Carnegie	7,500	1,100	3,279	79	10,665	930	154
43	Eldora	Mrs. M. E. Wheelock	Carnegie	10,000	1,922	7,252	370	14,089	1,128	4
44	Emmetsburg	Mrs. Lillian Appleby	Carnegie	10,000	1,482	4,812	211	15,575	1,627	85
45	Escherville	Elizabeth Andrus	Carnegie	10,000	2,315	8,035	402		1,218	45
146	Fairfield	H. M. Dyar	Carnegie	40,000	729				725	
47	Forest City	Mrs. A. V. Ericson	City Tax	2,000						
48	Fort Dodge	Isabelle Hopper	Carnegie	30,000	6,467	16,310	1,557	76,264	6,534	94
49	Fort Madison	Rebecca Hesser	Carnegie	25,000	2,950	10,921	236	28,050	2,955	
50	Galva	Mrs. F. B. Shandline	Cattlemole							
51	Garner	Mrs. F. M. Spayde	Carnegie	5,500	1,842	2,390	111	6,650	543	80
52	Glenwood	Neva Rasol	Carnegie	5,500	1,752	4,185	268	16,555	819	239
53	Greenfield	Isabelle Hessel	Carnegie	7,500	1,777	2,089	473	10,794	991	35
54	Grimball	Isaac I. Kuy	Stewart	15,000	2,158	18,257	500	22,429	3,311	83
55	Hamden	Mrs. M. L. Murray	Carnegie	6,000	1,145	5,027	358	14,998	820	180
56	Hampden	Leith Davidson	Carnegie	9,000						
57	Harden	Mary E. Kingsbury	Carnegie	11,000	1,794	6,310	230	17,923	992	90
58	Harden									
59	Hawarden	Jennie P. Smith	Carnegie	5,000	1,250	2,838	104	4,378	1,037	7
60	Hawkeye	Mrs. M. S. Rogers	Carnegie	10,000	1,104	1,558	5	1,684	1,140	101
81	Humboldt	Neille F. Pinney	Carnegie	10,000	1,683	4,374	284	14,368	1,327	45
82	Independence	Minnie Markham	Munson	15,000	1,618	7,002	310	14,060	831	5
63	Indianola	Mary E. McCoy	Carnegie	12,000	3,665	9,780	408	18,646	1,923	45
84	Iowa City	Helen McRaith	Carnegie	35,000	5,622	18,371	974	51,007		24
85	Iowa Falls	Mrs. Florence G. Anders	Carnegie	18,000	1,953	6,243	225	16,960	1,160	5
86	Jefferson	Mary G. Barney	Carnegie	10,000	1,488	6,074	255	11,168	1,253	14
67	Kooken	Naunle P. Fulton	Rice	30,000	5,247	26,433	1,165	22,448	6,315	1
68	Knoxville	Ruth E. Browne	Carnegie	10,000	1,655	5,027		72,448	1,927	11
69	Lake City	Blanche J. Hackett	Carnegie	7,500	932	3,145	184	9,025	1,116	38



## FREE PUBLIC LIBRARIES—Continued.

No.	Place	Librarian	Building		Total Income	Total Number in 1918	Books		Flowers	
			Donor	Cost			Volumes Added in 1918	Volumes Loaned in 1918	City	Country
120	Stuart				1,150	4,308	144	8,878	823	25
121	Sutherland	Mrs. C. H. Leighton	Carnegie	6,000	340		54	10,720	982	18
122	Tama	Mrs. Florence S. Louthan	Carnegie	8,000	1,244	4,634	195	23,625	1,201	267
123	Tipton	Mrs. H. C. Woods	Carnegie	13,000	2,630	8,406	307	8,571	440	34
124	Union	Helen M. Morse	Carnegie	10,000	1,339	2,138	171	6,034	827	21
125	Vincent	Alvina Law	Carnegie	10,000	1,037	4,863	113	11,075	2,454	3
126	Wasson	Frances J. Parker	Carnegie	12,500	1,004	5,513	326	20,420	1,093	58
127	Washington	Elizabeth F. Williams	Carnegie	12,000	2,114	9,876	420	188,841	7,212	
128	Waukegan	E. G. D. Baily	Ortoote	12,000	21,841	31,949	332	11,359		
129	Waukon	Maude M. Trace	Carnegie	45,000	698	2,140	327	1,307		
130	Waverly	Jeanie M. Trace	Carnegie	10,000	1,431	6,555	350			
131	Webster City	Meta E. I. Kenney	Young	50,000			203	4,822	200	16
132	Wellman	E. D. Burgess	Ella Weller	2,000	673	2,822	153	7,823	493	134
133	West Branch	Helen Hoover	Enlow	7,500	835	5,217	127	15,176	1,055	10
134	West Liberty	Mrs. Eva Ball	Carnegie		1,000	2,651	182	5,102	358	240
135	Whiting	Verna McBeth	Carnegie	10,000	3,370	10,022	459	16,393	1,459	208
136	Winneskeo	Mary Cassidy	Carnegie		1,138	3,502	28	8,947	750	50
137	Woodbine	Mrs. Belle H. True	Carnegie	7,500						

\*New Library.

†No report received for 1918.

‡Supported by Endowment

## ASSOCIATION AND SUBSCRIPTION LIBRARIES.

Place	Name of Library	Librarian	No. Vols. added in 1918	Total Number Volumes
Adel	Public Library	Leila C. Raymond	25	766
Afton	Acorn Library	Bertha C. Manocley		1,000
Anita	Public Library	Ida Mary Biggs	47	1,600
Antho	Public Library	Mrs. Nate L. Chattin	37	1,413
Avoca	Public Library	Mrs. W. A. Maxwell	102	2,586
Belle Plaine	Public Library	Mrs. Ida Rank	104	1,850
Brooklyn	Y. P. C. A. Library	Gertrude A. Newkirk	50	500
Clearfield	Clearfield Library	Bertha Cochran	166	623
Coon Rapids	Public Library	Mrs. James Shafer	30	1,365
Creston	Creston Library	Bella Alderson	130	4,286
Dow City	Association Library	Ellen Goddard		
Elhot	Public Library	Irene Moore	78	301
Elma	Public Library	Rulda Johnson	40	802
Exira	Thursday Club	Mrs. Mary E. Fulton	65	1,650
Fonda	Fonda Library		25	150
Garden Grove	Public Library	Mrs. May Hoadley	170	1,103
Gowrie	Library Association	Mrs. Frank Triplett	45	400
Greene	Public Library	Mrs. Choice Sproul	39	2,092
Griswold	Griswold Library	Mrs. F. C. McCarthy	125	650
Hornick	Library Association			
Ida Grove	Public Library	Nettie E. Gould		
Keosauqua	Public Library	Mrs. E. E. Sherman	1,997	4,416
Riron	B. Y. P. Y. Library	Alice S. Sandberg	15	756
Iansing	Public Library	Martha H. Hemenway	84	1,595
Letts	Public Library	Harriet McCormick	35	800
Lewis	Public Library	Mrs. Frank Stalnaker	20	900
Lost Nation	Public Library	Mrs. Katie Ahrens		300
Lyons	Y. M. A. Library	Jeannette Blach		10,000
Macedonia	Public Library	Mrs. Mary J. Martin		1,000
Marcus	Library Association	Mrs. W. E. Willey	98	981
Morning Sun	Public Library	Annette J. McCoy	100	856
New Sharon	Public Library	Mrs. Margaret Dunlap	180	1,113
Newell	Woman's Federation	Aitabel Mankey		
Northwood	Library Association	Mrs. A. K. Trustern	55	1,100
Orange City	Public Library	Mrs. B. H. Vande Waa		
Panora	Political Equality Club	Ethie Boblett	35	826
Redfield	Redfield Library	Mrs. J. L. Bandy	50	1,000
Rockford	Civic League	Mrs. Emma G. Smyth	20	620
Rockwell	Public Library	Mrs. Grace R. McClelland	50	960
Salem	Woman's Club	Mrs. S. G. Davidson	31	990
Seymour	Public Library	Mrs. Lois Butler	150	689
Seymour	Seymour Library Ass'n	Mrs. Lizzie Wagner		1,000
Shelby	L. H. W. Club	Mrs. A. E. Curry	17	467
Union	Chaph School	Mr. J. L. Tomlinson	20	2,000
Wayland	Henry Co. Ina Science	Mrs. Rose E. Roberts		
What Cheer	Thursday Club	Mrs. Charles B. Taylor		1,000
Whitfield	Public Library	Mrs. Marie Burger	500	1,500

## COLLEGE AND ACADEMY LIBRARIES.

Place	Name of Library	Librarian	Volumes added in 1918	Total Number Volumes
Cedar Rapids	Coe College	Miranda Scoville	642	15,661
Clinton	Wartburg College			
Decorah	Luther College			
Des Moines	Des Moines College	Caroline E. Laird	9,000	13,000
Des Moines	Drake University	Rae Stockham	824	31,087
Des Moines	Grand View College			
Dubuque	D. College & Seminary			
Dubuque	Wartburg Theol. Sem.			
Epworth	Epworth Seminary	W. G. Fogg	10	3,559
Fairfield	Parsons College	Mrs. Elizabeth Whitney	1,369	12,000
Fayette	Upper Iowa University	Dora F. Carter	578	5,221
Forest City	Waldorf College			
Grinnell	Grinnell College	L. L. Dickerson	2,000	61,882
Indianola	Simpson College	Blanche Robertson	332	11,775
Iowa Falls	Ellsworth College			
Lamoni	Graceland College	Elizabeth Trachsel	162	9,356
Mt. Pleasant	Iowa Wesleyan	Mrs. Florence McKibbin	262	17,000
Mt. Vernon	Cornell College	May L. Fairbanks		
Oskaloosa	Penn. College	Blanche L. Hawks	1,137	7,900
Pella	Central College	Marie Greiner	169	8,316
Stout City	Morningside College	Mrs. Jessie H. Jackson	500	20,000
Storm Lake	Buena Vista College	Edith Cooke	400	11,000

## MISCELLANEOUS LIBRARIES.

Cedar Rapids	Bohemian Read'g Soc	Anthony Soukup	21	2,719
Cedar Rapids	Is. Masonic Library	Newton R. Parvin	995	35,000
Davenport	Academy of Sciences	J. H. Paarmann		
Lamoni	Ch. Latter Day Saints	Estelle Wight	59	2,301

## LIBRARIES IN STATE INSTITUTIONS.

Ames	Iowa State College	Vera M. Dixon	6,000	69,000
Cedar Falls	Is. St. Teachers Col.	Anne Stuart Duncan	2,367	62,049
Des Moines	Historical Dep't	Allice Marple	1,530	22,217
Des Moines	St. Lib. (Inc. Law Lib)	Johnson Brigham	4,384	155,086
Des Moines	St. Traveling Library	Eleanor Fawcett	2,046	35,254
Iowa City	St. Historical Society	Ruth A. Gallaher	2,857	50,836
Iowa City	State University	Jane E. Roberts	9,967	146,697
Iowa City	S. U. I. Law Library			23,712

## LIBRARIES IN STATE INSTITUTIONS UNDER BOARD OF CONTROL.

Place	Name of Library	Volumes added in 1918	Total Number Volumes
Anamosa	State Reformatory		8,312
Cherokee	State Hospital	76	2,368
Clarinda	State Hospital	146	1,212
Davenport	Soldiers' Orphans' Home		3,114
Eldora	Training School for Boys	127	3,345
Fort Madison	State Penitentiary	224	6,678
Glenwood	Institution for Feeble Minded Children		977
Independence	State Hospital		2,128
Knoxville	Hospital for Inebriates	72	1,448
Marshalltown	Iowa Soldiers' Home	85	1,503
Mitchellville	Training School for Girls	77	1,866
Mount Pleasant	State Hospital	60	2,566
Oakdale	St. Sanatorium for Treatment of Tuberculosis		857
Woodward	State Hospital and Colony for Epileptics	83	90

CUMULATIVE INDEX OF SPECIAL SUBJECTS APPEARING IN THE  
IOWA OFFICIAL REGISTER 1886 TO 1918.

	Register— Year	page
Admission of Iowa into Union.....	1907-8	63
Apportionment law of United States (1890).....	1892	176
Area of Iowa by counties.....	1891	71
	1902	481
	1913-14	861
	1915-16	884
Area of United States, by states and territories.....	1892	153
	1902	405
Articles of confederation.....	1907-8	4
Bacteriological Laboratory—notes on establishment of.....	1905	112
Banks, list of National, State and Savings.....	1905	563
Battlefield monument, commissions.....	1905	132
	1906	176
Battleship Iowa—description of.....	1894	64
Biennial election amendment.....	1905	73
vote on, by counties.....	1901	362
	1906	377
Board of Health, former officers of.....	1816	104
Capitol of Iowa—history of.....	1892	59
grounds, cost of improvements on.....	1894	62
building, description of.....	1896	v
Capitol commission.....	1904	156
	1905	123
	1906	171
Celebration of fiftieth anniversary of the Constitution.....	1907-8	560
Census of 1890—extracts from.....	1891	58
	1892	93
	1893	70
	1894	54
	1896	123
Census of 1895—extracts from.....	1896	106
	1897	60
	1898	329
	1899	322
	1900	411
Census of 1900—extracts from.....	1901	397
	1902	397
	1903	457
	1904	539
Cities of Iowa, classification of.....	1913-14	707
	1915-16	747
Cities of Iowa, population, census of 1885.....	1886	85
census of 1890.....	1892	151
census of 1895.....	1899	322
census of 1900.....	1902	475
census of 1905.....	1906	730
census of 1910.....	1913-14	714
Civil war—Iowa soldiers in.....	1900	469
Code commissioners—law relating to.....	1897	243
revision of, 1897.....	1898	330
Columbia Exposition commissioners from Iowa.....	1891	50
appropriation for.....	1891	50
exhibit of Iowa at.....	1892	65
Commonwealth armies of 1894.....	1895	85
Congressional districts of Iowa, population, census of 1835.....	1837	8
census of 1830.....	1830	5
census of 1835.....	1836	112
census of 1890.....	1903	430
census of 1905.....	1906	708
Congressmen from Iowa in fifty-first congress—sketch of members.....	1830	91
Constitution of Iowa, old.....	1907-8	69-81
Constitutional amendments, vote on.....	1905	424
Counties and county names—history of.....	1905	427
	1909-10	687
Danish West Indies, description of.....	1902	394
Dedication of battlefield and prison monuments.....	1907-8	554
District courts of Iowa, rules of practice in.....	1889	62
Educational Commission.....	1909-10	248-252

	Register— Year	page
Educational institutions, legislative committee report.....	1906	210
Electoral vote by states, 1856-1892.....	1893	201
Electors—presidential, names of those from Iowa, 1848-1892.....	1895	85
General assemblies, a chronological sketch of.....	1907-8	130
Governor—abstract of votes cast for, 1846-1897.....	1899	350
Guam—Island of, description of.....	1900	406
Indeterminate sentence and Elmira reformatory systems, report on.....	1906	213
Institutions of Iowa, expenses from founding to 1888.....	1890	61
Interstate senatorial amendment convention.....	1907-8	567
Iowa—history of.....	1888	1
	1900	3
	1904	xi
	1909-10	vii
constitution of 1857, vote on by counties.....	1900	55
government.....	1904	xxiii
school system.....	1904	xxvi
system of taxation.....	1904	xxvii
topography.....	1904	xxi
Island possessions of the United States.....	1900	400
Lakes of Iowa—shore line of.....	1886	90
Land grants to Iowa.....	1886	84
department of Iowa, history of.....	1888	51
Lee's notes on Iowa, District of Wisconsin Territory.....	1915-16	vi
Librarians of Iowa—statistics of.....	1912-14	838
Louisiana purchase exposition.....	1904	146
	1905	142
Magna Charter.....	1913-14	2
	1915-16	x
Militia law of the United States.....	1903	187
Mulct and cigarette laws, operation of.....	1907-8	573
Mulct law, operation of.....	1909-10	717
	1911-12	747
	1913-14	766
Nativity of the pioneers of Iowa.....	1911-12	118
Navy of the United States—description of.....	1896	705
Newspapers and publications of the state.....	1917-18	42
Ordinance of 1837.....	1907-8	47
Organic law of Michigan.....	1907-8	49
Organic law of Wisconsin.....	1907-8	55
Organic law of Iowa.....	1907-8	66
Penitentiaries in Iowa by counties.....	1891	128
United States, by states.....	1896	389
Philippine Insurrection, chronological record.....	1900	400
islands, description of.....	1899	279
Popular vote for president 1868-1896.....	1913-14	710
Population of Iowa by counties, 1832 to 1910.....	1911-12	654
Population of Iowa by minor civil divisions.....	1917-18	681
Population of the United States from 1800 to 1910.....	1900	404
Porto Rico—description of.....	1917-18	727
Postoffices in Iowa.....	1899	346
President, vote for by counties in Iowa, 1848-1892.....	1904	580
method of election of.....	1907-8	541
Primary election law.....	1889	207
Prohibition law of 1855, vote on.....	1889	207
amendment to constitution, vote on.....	1907-8	563
Pure food laws, state and national, a summary.....	1903	535
Qualifications for voters in states and territories.....	1893	71
Real estate in Iowa—recorded mortgage debt on.....	1899	360
Secretary of state—abstract of vote for, 1846-1896.....	1915-16	544
1846-1916.....	1893	55
Session laws—synopsis of.....	1889	208
Soldiers' vote, summary of 1863-1865.....	1899	1
Spanish-American war—Iowa in.....	1899	x
chronological record of.....	1900	385
treaty of peace with Spain.....	1916	393
State Geologist, list of.....	1898	341
Trans-Mississippi Exposition.....	1905	176
Tuberculosis, extent of in Iowa.....	1906	231
Tutuila Island—description of.....	1900	407
United States, statistics concerning the several states.....	1915-16	513, 514
senators, vote for in 1914.....	1905	113
Vital statistics—collection of.....	1900	407
Wake Island—description of.....	1917-18	742
Weights, legal for Iowa.....	1917-18	742

## INDEX

Academy of sciences, officers, object .....	172
Acreage of State by Counties .....	560-582
Accountancy, board of .....	162
Accounting, municipal, department of .....	128
Adair county, acreage .....	580
census returns .....	584
county officers .....	232
general election returns .....	361-3-5-7-9-71, 454
primary election returns .....	341-3-5-9, 354, 358
Adams county acreage .....	560
census returns .....	584
county officers .....	232
general election returns .....	361-3-5-7-9-71, 444
primary election returns .....	341-3-5-9, 354, 358
Adjutant General, duties and office force .....	135
Adjutant Generals, list of, since creation of office .....	94
Agents, list of territorial .....	40
Agricultural college, president, faculty, etc. ....	187
Agricultural Department, state, officers and directors .....	140
list of officials since organization .....	101
United States, list of officers .....	524
experiment station and staff .....	189
Alabama, congressmen .....	512
electoral vote for president, 1901-1917 .....	502
popular vote for president 1912-1916 .....	500
population at each national census .....	605
state officers .....	543
United States senators .....	509
Alaska, delegate in congress .....	518
population at each national census .....	605
territorial officers .....	556
Allamakee county, acreage .....	560
census returns .....	584
county officers .....	232
general election returns .....	361-3-5-7-9-71, 410
primary election returns .....	341-3-5-8, 354, 359
Amendments to constitution of the United States .....	12
American Samoa Islands, Government .....	557
Anamosa reformatory, officers, etc. ....	198
Animal health commission officers, duties .....	145
Annals of Iowa .....	150
Annual fee to be paid by corporations .....	126
Appanoose county, acreage .....	561
census returns .....	584
county officers .....	232
general election returns .....	361-3-5-7-9-71, 444
primary election returns .....	341-3-5-9, 354, 358
Archives, hall of public .....	151
Area of Iowa by counties .....	560-582
Arizona, congressmen .....	512
electoral vote for president, 1901-1917 .....	502
popular vote for president, 1912 and 1916 .....	500
population at each national census .....	605
state officers .....	543
United States senators .....	509
Arkansas, congressmen .....	512
electoral votes for president, 1901-1917 .....	502
popular vote for president, 1912 and 1916 .....	500
population at each national census .....	605
state officers .....	543
United States senators .....	509
Articles of Incorporation, filed with whom .....	126
Assemblies, territorial members of .....	42
Assessments by executive council, 1918, railway .....	652
sleeping car .....	647
interurban .....	652
equipment car .....	648
express companies .....	650
telegraphs and telephones .....	650



Assistant adjutant general	136
attorney general	132
curators, historical department	150
dairy and food commissioners	146
fish and game wardens	159
secretary executive council	129
state geologist	170
veterinary surgeons	143
Associate justices of Iowa supreme court	174
since organization of state	105
United States supreme court	632
list of, since 1789	529
Association and subscription libraries, statistics of	457
Attorney general, duties, office force	132
semi-official vote by precincts, election, 1918	385-487
official vote for, by counties, 1918	369
vote for at primary election 1918	345
United States	527, 533
Attorneys, district under constitution of 1857, list of	540-542
Attorneys, list of territorial	41
United States, for Iowa	535
Attorneys general, list of since organization of state	107
of the United States, list of, since creation of department	527
Audit, board of	161
Auditor of state, office force and duties	127
semi-official vote by precincts, election 1918	385-487
official vote for, by counties 1918	367
vote at primary election, 1918	342
Auditors, list of territorial	40
Auditors of state, list of, since organization of state	91
deputies, list of	104
Audubon county, acreage	561
census returns	584
county officers	233
general election returns	361-3-5-7-9-71, 454
primary election returns	341-3-5-9, 354, 360
Automobiles, where registered	126
Bacteriological laboratory	157
Banking department	133
Bees, inspector of	190
Benton county, acreage	561
census returns	594
county officers	232
general election returns	361-3-5-7-9-71, 427
primary election returns	341-3-5-8, 353-4, 360
Binders, list of state, since creation of office	94
Biographies, state officers	214-227
senators	293-305
representatives	306-330
U. S. senators	228
congressmen	229-231
Black Hawk county, acreage	561
census returns	594
county officers	234
general election returns	361-3-5-7-9-71, 400
primary election returns	341-3-5-7, 352-4, 359
Blind, college for, officers, etc.	193
Board, geological	170
Board of control state institutions, members, duties, etc.	194-199
office force	194
list of members, since creation of board	97
list of secretaries since creation of board	97
Board of accountancy	162
audit	161
control	194
curator of state historical society	150
dental examiners	159
agriculture	140
list of officers and members since creation of board	101
directors of horticultural society	171
educational examiners	164
education	181
list of officers and members of, since creation of office	100
examiners, state mine inspectors, etc.	161
health, duties, employes, etc.	136
state hygienic laboratory	157
law examiners	132
medical examiners	158

Board of Accountancy—Continued.	
optometry examiners .....	159
parole .....	189
list of members since creation of board .....	98
pharmacy commissioners .....	142
railroad commissioners, duties and office force .....	187
trustees of historical department .....	149
state library .....	148
veterinary medical examiners .....	145
voting machine commissioners .....	164
Boat inspectors .....	166
Boone county, acreage .....	561
census returns .....	584
county officers .....	234
general election returns .....	361-3-5-7-9-71, 462
primary election returns .....	341-3-5-50, 354, 359
Bramer county, acreage .....	562
census returns .....	584
county officers .....	234
general election returns .....	361-3-5-7-9-71, 400
primary election returns .....	341-3-5-47, 354, 359
Buchanan county, acreage .....	562
census returns .....	584
county officers .....	235
general election returns .....	361-3-5-7-9-71, 402
primary election returns .....	341-3-5-47, 354, 359
Buena Vista college, president, professors, etc. ....	200
Buena Vista County, acreage .....	562
census returns .....	584
county officers .....	235
general election returns .....	361-3-5-7-9-71, 476
primary election returns .....	341-3-5-50-53, 354, 360
Building and loan companies, supervision of .....	129
Bureau chief and department officers, United States .....	532-539
Bureau of labor statistics, commissioner, deputies, duties .....	163
Rutler county, acreage .....	562
census returns .....	584
county officers .....	235
general election returns .....	361-3-5-7-9-71, 402
primary election returns .....	341-3-5-7, 254, 359
Cabinet, list of Iowa men who have held positions in .....	115
members of present .....	532
members of since 1799 .....	523
Calhoun county, acreage .....	562
census returns .....	584
county officers .....	236
general election returns .....	361-3-5-7-9-71, 462
primary election returns .....	341-3-5-50, 354, 360
California, congressmen .....	512
electoral vote for president, 1901-1917 .....	502
popular vote for president, 1912 and 1916 .....	500
population at each national census .....	605
state officers .....	544
United States senators .....	509
Calls for state conventions .....	331, 334
Capital stock issued in exchange for property .....	130
Carroll county, acreage .....	563
census returns .....	584
county officers .....	236
general election returns .....	361-3-5-7-9-71, 464
primary election returns .....	341-3-5-50-52, 354, 360
Cass county, acreage .....	563
census returns .....	584
county officers .....	236
general election returns .....	361-3-5-7-9-71, 454
primary election returns .....	341-3-5-9-51, 354, 360
Cedar county, acreage .....	563
census returns .....	584
county officers .....	237
general election returns .....	361-3-5-7-9-71, 420
primary election returns .....	341-3-5-8, 354, 360
Census statistics, 1910 .....	605
Iowa, population by counties from 1836 to 1915 .....	584-587
population of the incorporated cities and towns .....	588-604
land area in square miles by counties .....	560-582
United States, population of states and territories from 1800 to .....	605-606
1910 .....	605-606
Central College, president, faculty, etc. ....	200
Central Holiness university .....	201

Cerro Gordo county, acreage .....	563
census returns .....	584
county officers .....	237
general election returns .....	361-3-5-7-9-71, 410
primary election returns .....	341-3-5-8, 354, 359
Certificate of secretary of state as to population of cities and towns .....	II
Charitable organization soliciting funds, to register, with whom .....	127
Charitable, penal and correctional institutions .....	194-199
Cherokee county, acreage .....	588
census returns .....	584
county officers .....	237
general election returns .....	361-3-5-7-9-71, 476
primary election returns .....	341-3-5-50, 354, 360
Cherokee state hospital, officers .....	197
Chickasaw county, acreage .....	564
census returns .....	584
county officers .....	238
general election returns .....	361-3-5-7-9-71, 412
primary election returns .....	341-3-5-8-53, 354, 359
Chief clerk of the house of representatives of Iowa, 38th G. A. ....	233
Chief clerks of the house of representatives of Iowa, list of since 1846 .....	44
justice of the supreme court of Iowa .....	106
United States supreme court .....	532
Chief justices of supreme court—list of since organization of state .....	165
United States supreme court—list of since 1789 .....	520
Circuit court of Iowa, list of judges of .....	113
Cities and towns of Iowa, population .....	588-504
classification of .....	583
incorporation papers of, where filed .....	126
Cities under city manager plan .....	583
Civil service commission—United States .....	534
engineers, on board of health, list of .....	156
Clarinda state hospital, officers .....	197
Clarke county, acreage .....	564
census returns .....	584
county officers .....	238
general election returns .....	361-3-5-7-9-71, 446
primary election returns .....	341-3-5-9, 354, 358
Clay county, acreage .....	564
census returns .....	584
county officers .....	238
general election returns .....	361-3-5-7-9-71, 478
primary election returns .....	341-3-5-50, 355, 360
Clayton county, acreage .....	564
census returns .....	584
county officers .....	239
general election returns .....	361-3-5-7-9-71, 412
primary election returns .....	341-3-5-8, 355, 359
Clerk of supreme court, duties, office force .....	130
Clerk of superior courts .....	180
supreme court—list of since organization of state .....	106
house of representatives .....	283
Clinton county, acreage .....	565
census returns .....	584
county officers .....	239
general election returns .....	361-3-5-7-9-71, 392
primary election returns .....	341-3-5-7-52, 355, 359
Coe college, president, faculty, etc. ....	201
Collateral inheritances, tax on, enforcement of .....	129
College and academy libraries .....	659
for the blind, officers, etc .....	193
Colleges of Iowa .....	182-193, 200-213
Colorado, congressmen .....	512
electoral vote for president, 1901-1917 .....	502
popular vote for president, 1912 and 1916 .....	500
population at each national census .....	605
state officers .....	544
United States senators .....	509
Commerce, department of .....	528, 534
Commerce counsel .....	137
Commission, animal health, officers duties .....	145
capitol, location at Iowa City .....	40
civil service, United States .....	534
highway .....	152
interstate commerce .....	534
Iowa library, members of, duties, office force .....	147
pharmacy .....	142
plan of city government, list of cities under .....	583
voting machine, duties .....	164

Commissioner, forestry .....	172
dairy and food, deputy, assistants, duties, etc. ....	146
Industrial .....	167
of insurance .....	131
of labor statistics, deputy, etc. ....	163
Commissioners, dairy, list of, since creation of office. ....	96
fish, list of, since creation of office .....	96
industrial, list of, since creation of office .....	96
insurance, list of, since creation of office .....	91
labor, list of, since creation of office .....	96
pharmacy, secretary, duties, etc. ....	142
list of, since creation of office .....	95
railroad .....	137
list of, since creation of office .....	93
United States, Iowa .....	536
to locate the seat of government at Iowa City, list .....	40
of deeds, for Iowa in other states .....	558
Committees, state, of political parties, 1918 .....	333, 337
Congress, members of the sixty-sixth .....	509-518
Iowa members of the sixty-sixth .....	619
Iowa members of, since organization of state .....	116-123
vote for, members of sixty-sixth in Iowa, general election .....	503-508
in primary .....	347-350
territorial members from Iowa .....	41
Iowa members, biographies of .....	228-231
Congressional districts of Iowa, counties, congressmen .....	519
Congressmen, vote in Iowa for 1916 to 1918 .....	503-508
Iowa, list of since organization of state .....	116-123
Connecticut, congressmen .....	512
electoral vote for president, 1901-1917 .....	502
popular vote for president, 1912 and 1916 .....	500
population of each national census .....	605
state officers .....	544
United States senators .....	509
Constitution of Iowa .....	17
the United States .....	4
amendments to .....	13
Constitutional convention of Iowa .....	37-39
Contents—table of .....	v1
Cornell college, president, faculty, etc. ....	202
Corporations, file articles with whom .....	124
annual fee, paid and report made, to whom .....	125
Correctional, charitable and penal institutions .....	194-199
Council, executive .....	129
Councils, legislative, territorial, members of .....	42
County officers of Iowa .....	232-264
Counsel, commerce .....	137
Crawford county, acreage .....	565
census returns .....	584
county officers .....	239
general election returns .....	361-3-5-7-9-71, 464
primary election returns .....	341-3-5-9, 355, 358
Criminal statistics, population of Iowa penitentiaries .....	199
Cumulative index of special subjects in previous official registers .....	659
Curator, historical department, office force, duties of .....	150
list of .....	100
Curators, board of, historical society .....	149
Custodian of public buildings, employes (see adjutant general) .....	136
Custodians of public buildings, list of, since creation of office .....	97
Dairy commissioners, list of .....	96
Dairy and food commissioners, list of .....	96
Dairy and food commissioner, deputy, assistants, etc. ....	146
commissioners, list of, since creation of office .....	96
Dallas county, acreage .....	565
census returns .....	584
county officers .....	240
general election returns .....	361-3-5-7-9-71, 438
primary election returns .....	341-3-5-9, 355, 358
Davis county, acreage .....	565
census returns .....	584
county officers .....	240
general election returns .....	361-3-5-7-9-71, 428
primary election returns .....	341, 3-5-8, 355, 358
Dates of convening terms of legislature .....	44
Deaf, school for, officers, etc. ....	192
Decatur county, acreage .....	565
census returns .....	584
county officers .....	240
general election returns .....	361-3-5-7-9-71, 448
primary election returns .....	341-3-5-9, 355, 358
Declaration of independence .....	1

Delaware county, acreage	566
census returns	584
county officers	241
general election returns	361-3-5-7-9-71, 402
primary election returns	341-3-5-7, 355, 359
Delaware, congressman	512
electoral vote for president, 1901-1917	502
popular vote for president, 1912 and 1916	500
population at each national census	605
state officers	544
United States senators	609
Delegates in congress from Iowa territory	41
territorial	51a
Democratic party—	
State election, 1918	
call for state convention	334
State ticket	337
state central committee	337
Vote for congressmen, 1916-1918	503-508
electoral, 1901-1917	502
governor, 1916-1918	263
judges district court, 1918	358
president, in Iowa, 1912-1916	361
by states, 1912-1916	500-501
representatives, state, 1918	376
semi-official, by precincts, 1918	354-487
senators, state, 1914-1916	373
state officers, by counties, 1916	363-372
Primary election returns—	
candidates for, state and district officers	338
official vote by counties for state officers	341-346
vote for congressmen	347
state senators	351
state representatives	354
Dental examiners, board of, duties	169
Department of agriculture, state	140
United States	534
banking	133
vital statistics, state	158
state, United States	532
Departments of the United States, list of officers	532
Deputy auditor of state	104
list of, since creation of office	104
clerk of supreme court	130
commissioner of labor statistics	163
dairy and food commissioner	146
fish and game wardens	159
secretary of state	125
list of, since creation of office	104
superintendent of public instruction	154
treasurer of state	128
list of, since creation of office	104
United States marshals	535, 536
Veterinary surgeons	142
Des Moines college, president, faculty, etc	203
Des Moines county, acreage	566
census returns	584
county officers	241
general election returns	361-3-5-7-9-71, 384
primary election returns	341-3-5-7-51, 355, 360
Dickinson county, acreage	566
census returns	584
county officers	241
general election returns	361-3-5-7-9-71, 478
primary election returns	341-3-5-50-51, 355, 360
Directors of weather and crop service, duties, etc	165
Directors of weather and crop service, duties since creation of office	89
District attorneys for territory of Iowa, list of	41
District attorneys under constitution of 1857	540
District court, Iowa, jurisdiction, judges and court reporters	177
list of judges	177
1847 to present	108-112
list of reporters	177
United States for Iowa, judges, officers, etc.	535-537
District of Columbia, population at each national census	605
District members state board of agriculture, list of	102
Document department	18
Drake university, president, faculty, etc.	200
Dubuque college	20
Dubuque German college	205

Dubuque county, acreage	567
census returns	584
county officers	242
general election returns	361-3-5-7-9-71, 404
primary election returns	341-3-5-7-52 355, 360
Editor, code	152
document	134
Educational examiners, board of	164
Education, board of	181
institutions, state	182-213
Eighth congressional district, counties, representative	520
vote by counties, 1916 to 1918	506
population 1915	520
Eighth judicial district, list of counties, judges and court reporters	178
vote at primary election	358
general election	379
Eighteenth judicial district, list of counties, judges and court reporters	179
Eldora training school, officers	198
Election, statistics of general, 1918	361-487, 503
primary, 1918	388-360
Election, expense of, by counties	640-641
Electoral vote for president 1901 to 1917, by states	502
Eleventh congressional district, counties, representatives	520
vote by counties, 1916 to 1918	508
population, 1915	520
judicial district, list of counties, judges and court reporters	178
Ellsworth college, president, faculty, etc.	206
Emmet county, acreage	567
census returns	584
county officers	242
general election returns	361-3-5-7-9-71, 466
primary election returns	341-3-5-50, 355, 360
Employers' liability and workmen's compensation, commissioner, etc.	167
Employees of state departments, compensations, etc.	124-173
house and senate of thirty-seventh general assembly	271, 283
Engineering experiment station and staff	189
Engineers, civil, list of on board of health	156
Epileptics, hospital and colony for	198
Examiners state mine inspectors, etc.	161
dental	169
law	132
optometry	159
Executive council, members, office force, duties	129
transactions of for 1917-1918	642-646
secretaries, list of	98
Expense of elections and primaries by counties, 1918	640-641
Express companies, assessments by executive council, 1918	650
Fair, state	102, 140
Fayette county, acreage	567
census returns	584
county officers	242
general election returns	361-3-5-7-9-71, 412
primary election returns	341-3-5-8, 355 359
Fee to be paid by corporation to secretary of state	126
Feeble-minded, institution for, officers, etc.	196
Fifteenth judicial district, list of counties, judges and court reporters	179
vote at primary election	350
general election	382
Fifth congressional district, counties, representative	519
vote by counties, 1916 to 1918	505
judicial district, list of counties, judges and court reporters	177
population 1915	519
Finance committee, board of education	181
Fire marshal, duties, etc.	168
First congressional district, counties, representative	519
vote by counties, 1916 to 1918	503
population, 1915	519
judicial district, list of counties, judges and court reporters	177
class cities	583
Fish and game warden, duties, etc.	159
Fish commissioners, list of, since creation of office	96
Florida, congressmen	512
electoral vote for president, 1901-1917	502
popular vote for president, 1912 and 1916	600
population at each national census	605
state officers	545
United States senators	509

Floyd county, acreage	567
census returns	584
county officers	243
general election returns	361-3-5-7-9-71, 414
primary election returns	341-3-5-8-53, 355, 359
Food and dairy commissioners, list of	146
Forestry commissioners, duties	172
Fort Madison penitentiary, officers	198
Fourteenth judicial district, list of counties, judges and court reporters	178
vote at primary election	360
general election	382
Fourth congressional district, counties, representative	619
vote by counties 1916 1918	504
judicial district, list of counties, judges and court reporters	177
population 1915	619
Franklin county, acreage	563
census returns	584
county officers	243
general election returns	361-3-5-7-9-71, 406
primary election returns	341-3-5-7, 355, 359
Free public libraries, statistics	653-656
Fremont county, acreage	569
census returns	584
county officers	243
general election returns	361-3-5-7-9-71, 446
primary election returns	341-3-5-9-51, 355, 360
Functions of state board of health	156
Game warden	159
General assembly, thirty-eighth, members of and personal information	265-292
rules	265, 271, 283
biographies of members	293-330
vote for members of, at general election	373-378
vote for members of, at primary election	351-357
members of, 1846-1919	48- 88
dates of convening and adjourning	285
dates of all prior sessions	44
pay of members and other information concerning	265
list of secretaries and chief clerks of	271, 283
speakers and presidents of	271, 282
Geological board members	170
Geologist, state, office force, duties	170
Georgia, congressmen	512
electoral vote for president, 1901-1917	502
popular vote for president, 1912 and 1916	500
population at each national census	605
state officers	545
United States senators	509
Government of United States	521-539
Government printing office	534
Governments of states	543-555
of territories, etc.	556-558
Governor, office force and duties	125
votes by counties, 1916-1918	363
vote for by precincts, 1918	385-487
vote for, from 1846 to 1918	495
at primary election, 1918	341
Governors, list of, since organization of state	89
list of territorial	40
private secretaries to, list of	103
Graceland College, president, faculty, etc.	206
Greene county, acreage	568
census returns	584
county officers	244
general election returns	361-3-5-7-9-71, 466
primary election returns	341-3-5-8-52, 355, 360
Grinnell college, president, faculty, etc.	207
Grundy county, acreage	563
census returns	584
county officers	244
general election returns	361-3-5-7-9-71, 422
primary election returns	341-3-5-8-52, 355, 359
Guam, island, government of	556
Guthrie county, acreage	568
census returns	584
county officers	244
general election returns	361-3-5-7-9-71, 456
primary election returns	341-3-5-9- 355, 358
Hall of public archives	151

Hamilton county, acreage	568
census returns	584
county officers	245
general election returns	361-3-5-7-9-71, 466
primary election returns	341-3-5-50-52, 355, 359
Hancock county, acreage	569
census returns	584
county officers	245
general election returns	361-3-5-7-9-71, 468
primary election returns	341-3-5-50, 355, 359
Hardin county, acreage	569
census returns	584
county officers	245
general election returns	361-3-5-7-9-71, 406
primary election returns	341-3-5-9-52, 355, 360
Harrison county, acreage	569
census returns	584
county officers	246
general election returns	361-3-5-7-9-71, 456
primary election returns	341-3-5-9-52, 355, 360
Hawaiian islands—delegate in congress	518
government of, officers	556
population	605
Health, board of, members, duties, force, etc.	156
Henry county, acreage	569
census returns	584
county officers	246
general election returns	361-3-5-7-9-71, 384
primary election returns	341-3-5-7-51, 355, 360
Highway commission	152
Historical department, board of trustees	149
office force, duties, etc.	150
list of curators	100
Historical society, officers and board of curators	165
Holting engineers, board of examination of	161
Holidays, legal in Iowa	559
Horticultural society, officers and directors	171
Hospital for inebriates, officers, etc.	198
and colony for epileptics	198
Hospitals for insane—Clarinda, Independence, Mt. Pleasant, Cherokee	197
Hotel inspector	158
House of representatives, Iowa—chief clerks of, since 1846	45
members of, 1846-1919	46-88
members of territorial	42-43
speakers of, since 1846	44
House of representatives, Iowa—thirty-eighth general assembly, mem- bers of	268, 279
biographies of members	293, 330
officers of	271, 283
rules of	271, 283
joint rules of	265
vota for members of at general election	373-378
vote for members of at primary election	351-357
United States, members of sixty-sixth con- gress	509-518
list of from Iowa since 1846	116-123
speakers of, list of	531
list of from Iowa in sixty-sixth congress	519
biographies of, from Iowa	223-231
vote for members of from Iowa, general election	334-437, 503
vote for members of from Iowa, primary election	347
Howard county, acreage	570
census returns	584
county officers	246
general election returns	361-3-5-7-9-71, 414
primary election returns	341-3-5-8-52, 355, 359
Humboldt county, acreage	570
census returns	584
county officers	247
general election returns	361-3-5-7-9-71, 468
primary election returns	341-4-5-50-53, 355, 360
Hunters' license	160
Hygienic laboratory	157



Ida county, acreage	570
census return	584
county officers	247
general election returns	361-3-5-7-9-71, 478
primary election returns	341-4-5-50-355, 360
Idaho, congressman	513
electoral vote for president, 1901-1917	502
popular vote for president, 1912 and 1916	500
population at each national census	605
state officers	545
United States senators	509
Illinois, Congressmen	513
electoral vote for president, 1901-1917	502
population at each national census	500
popular vote for president, 1912 and 1916	605
state officers	545
United States senators	509
Incorporation, cities and towns, papers, where filed	126, 590-604
articles of, where filed	126
annual fee, to whom paid	126
Independence, declaration of	1
hospital officers	197
Independent commissions and officers, United States	532
Indian Territory, population of	605
Indiana, congressmen	513
electoral vote for president, 1901-1917	502
popular vote for president 1912 and 1916	500
population at each national census	605
state officers	545
United States senators	509
Industrial commissioner	167
Industrial schools, Eldora and Mitchellville, officers, etc.	196
Inebriate, hospital for	198
Inheritances, tax on	129
Inmates of state institutions, statistics	199
Insane hospitals, Clarinda, Independence, Mt. Pleasant, Cherokee	197
Inspectors of bees	190
boats	166
hotels	158
oils	167
mines, list of	160
duties, office force	160
board of examiners for	161
Institution for feeble-minded, officers, etc.	196
Institutions, state	195-199
inmates of	199
Insurance commissioner	131
commissioners, list of	91
examiners	131
Interstate commerce commission, United States	534
Internal revenue collectors for Iowa	537
Interior, department of, officers	533
Interurban railway assessments by Executive Council, 1918	652
Iowa, academy of science	172
area of, by township	560-582
census returns	584-604
College for the blind	193
College of Agriculture and Mechanic Arts, officers, etc.	187
colleges, list of, etc.	182-193, 200-213
congressmen	513
constitution of	17
constitutional conventions	87
district courts	177
educational institutions	182-213
election returns, general, 1918	361-508
primary, 1918	338-360
electoral vote, for President, 1901-1917	502
executive council, transactions of	642-652
experiment stations, officers	189
general assembly, members of thirty-eighth	288-279
1846-1917	46-88
geological survey	170
highway commission	153
industrial commissioner	167
in the World War—	167
judges of district, superior and supreme courts	174-180
library statistics	653-658
members of congress since organization of state	116-122
sixty-sixth congress	519
General Assembly, since 1846	46-88

## Iowa—Continued.

newspapers, list of	620-639
Official Register, who publishes	126
political platforms and parties, 1918	331, 334
popular vote for President, 1912 and 1916	500
population by counties	584-587
of cities and towns	588-604
at each national census	605
postoffices, list of	607-618
list of discontinued	619
register of United States, officials from	521-539
state departments, commissions, etc.	122-173, 546
state institutions	195-199
library	148
library commission	147
officials	148
teachers' association	165
teachers' college	191
officers, since organization of state	89-104
Supreme court	105, 174
term of United States district and circuit courts	586
territorial officers	40
United States senators	509, 519
since organization of state	115
University, officers, faculty, etc.	182
vote for congressmen by counties 1916, 1918	503-508
president by counties, 1912-1916	361
state officers by counties, 1918	363-372
by precincts, 1918	394-487
representatives by counties, 1918	376
senators by counties, 1918	373
judges district court	379
Iowa county, acreage	570
census returns	584
county officers	247
general election returns	361-3-5-7-9-71, 392
primary election returns	341-4-5-7, 355, 359
Iowa Soldiers' Home, officers, etc.	196
Orphans' Home, officers, etc.	196
Iowa State College, officers, faculty, etc.	187
Teachers' College, officers, faculty, etc.	191
Iowa Wesleyan University, officers, faculty, etc.	207
Island of Porto Rico, civil officers	557
Jackson county, acreage	570
census returns	584
county officers	248
general election returns	361-3-5-7-9-71, 394
primary election returns	341-4-6-7, 355, 359
Jasper county, acreage	571
census returns	584
county officers	248
general election returns	361-3-5-7-9-71, 428
primary election returns	341-4-6-8-52, 355, 358
Jefferson county, acreage	571
census returns	584
county officers	248
general election returns	361-3-5-7-9-71, 386
primary election returns	342-4-6-7, 356, 358
Johnson county, acreage	571
census returns	584
county officers	249
general election returns	361-3-5-7-9-71, 394
primary election returns	342-4-6-7, 356, 358
Joint rules, 37th G. A.	265
Jones county, acreage	570
census returns	584
county officers	249
general election returns	361-3-5-7-9-72, 422
primary election returns	342-4-6-8, 356, 360
Judges of supreme court, semi-official vote by precincts for 1918	385-487
official vote for, by counties, 1918	371
list of	174
primary 1918, official vote, by counties	343
Judges, circuit court, Iowa, list of	113
district court, Iowa	177
official vote for, by counties at general election	379
at primary	358
list of, since organization	108-113
United States	535-537

Judges—Continued.	
superior courts, Iowa	180
supreme court of Iowa	174
list of members since 1846	106
chief justice of	105
vote for at primary election	343
vote for at general election	384-487
United States	532
list of since 1789	529
Judiciary of Iowa, register of	105-114
Justice, department of Iowa	132
of United States	533
Justices, of supreme court of Iowa, list of	174
chief, of supreme court of Iowa, list of	105
Kansas, congressmen	513
electoral vote for president, 1901-1917	502
popular vote for president, 1912 and 1916	500
population at each national census	605
state officers	546
United States senators	509
Kentucky, congressmen	513
electoral vote for president, 1901-1917	502
popular vote for president, 1912 and 1916	502
population at each national census	605
state officers	546
United States senators	510
Keokuk county, acreage	571
census returns	584
county officers	249
general election returns	362-4-6-8-70-72, 430
primary election returns	342-4-6-8-51, 356, 358
Knoxville hospital for inebriates	198
Kossuth county, acreage	572
census returns	584
county officers	250
general election returns	362-4-6-8-70-72, 430
primary election returns	342-4-6-50, 356, 360
Labor statistics commissioner, duties deputy	163
commissioners, list of since creation of office	95
Department of U. S.	534
Land area of Iowa	560-582
office, state, papers, records, etc.	126
Law examiners, board of	132
Lee county, acreage	573
census returns	586
county officers	250
general election returns	362-4-6-8-70-72, 386
primary election returns	342-4-6-7-51, 356, 358
Legal holidays in Iowa	559
weights in Iowa	559
Legislature (see general assembly).	
Legislative assemblies, territorial, members of	42
dates of all sessions	43
Lenox College, president, faculty, etc.	208
Librarian of state, duties, office force	147-149
Librarian, state, list of since creation of office	100
Library buildings in Iowa	653-656
Libraries in Iowa, statistics of	653-656
Library commission, state, members, duties, office force	147
of congress	534
Library, territorial, original, United States appropriation for	100
License for hunting	159
Lieutenant-Governor	126
semi-official vote, 1918, by precincts	385-487
vote for, by counties, 1918	365
vote for at primary election, 1918	341
Lieutenant Governors, list of since organization of state	90
Linn county, acreage	572
census returns	586
county officers	250
general election returns	362-4-8-8-70-72, 422
primary election returns	342-4-6-8, 356, 360
Loan and trust companies, supervision of	126
Louisa county, acreage	572
census returns	586
county officers	251
general election returns	362-4-6-8-70-72, 386
primary election returns	342-4-6-7-51, 356, 360

Louisiana, congressmen	514
electoral vote for president, 1901-1917	502
popular vote for president, 1912 and 1916	500
population at each national census	605
state officers	547
United States senators	510
Lucas county, acreage	573
census returns	586
county officers	251
general election returns	362-4-6-8-70-72, 448
primary election returns	342-4-6-9, 356, 358
Luther College	308
Lyon county, acreage	573
census returns	586
county officers	251
general election returns	362-4-6-8-70-72, 480
primary election returns	342-4-6-50, 356, 360
Madison county, acreage	573
census returns	586
county officers	252
general election returns	362-4-6-8-70-72, 436
primary election returns	342-4-6-9, 356, 358
Mahaska county, acreage	573
census returns	586
county officers	252
general election returns	362-4-6-8-70-72, 430
primary election returns	342-4-6-8, 356, 358
Maine, congressmen	514
electoral vote for president 1901-1917	502
popular vote for president, 1912 and 1916	500
population at each national census	605
state officers	547
United States senators	510
Manager, cities under city plan	583
Marion county, acreage	573
census returns	586
county officers	252
general election returns	362-4-6-8-70-72, 436
primary election returns	342-4-6-9, 356, 363
Marshal, fire, duties, office force	168
Marshall county, acreage	574
census returns	586
county officers	253
general election returns	362-4-6-8-70-72, 424
primary election returns	342-4-6-8, 356, 360
Marshals, list of territorial	41
United States, for Iowa	585
Maryland, congressmen	514
electoral vote for president, 1901-1917	502
popular vote for president, 1912 and 1916	500
population at each national census	605
state officers	547
United States senators	510
Massachusetts, congressmen	514
electoral vote for president, 1901-1917	502
popular vote for president, 1912 and 1916	500
population at each national census	605
state officers	547
United States senators	510
Masters in chancery	586
Medical examiners, board of	152
veterinary, board of	145
Members constitutional conventions of Iowa	37
general assembly, 1846-1919	46-88
sixty-sixth congress	500-513
of sixty-sixth congress from Iowa, biographies of	228-231
Michigan, congressmen	514
electoral vote for president, 1901-1917	502
popular vote for president, 1912 and 1916	500
population at each national census	605
state officers	548
United States senators	510
Mills county, acreage	574
census returns	586
county officers	253
general election returns	362-4-6-8-70-72, 458
primary election returns	342-4-6-9, 356, 360

Mine foreman, board for examination of	161
inspectors, duties, office force	160
list of, since creation of office	98
state board of examiners of	161
Mineralogical survey—see geological.	
Minnesota, congressmen	514
electoral vote for president, 1901-1917	502
electoral vote for president, 1912 and 1916	500
population at each national census	605
state officers	548
United States senators	510
Minutes of proceedings executive council	642-652
Mississippi, congressmen	514
electoral vote for president, 1901-1917	502
popular vote for president, 1912 and 1916	500
population at each national census	605
state officers	548
United States senators	510
Missouri, congressmen	514
electoral vote for president, 1901-1917	502
popular vote for president, 1912 and 1916	500
population at each national census	605
state officers	548
United States senators	510
Mitchell county, acreage	574
census returns	586
county officers	254
general election returns	362-4-6-8-70-72, 416
primary election returns	342-4-6-8, 356, 359
Mitchellville training school, officers	196
Monona county, acreage	574
census returns	586
county officers	254
general election returns	362-4-6-8-70-72, 480
primary election returns	342-4-6-8-50-52, 356, 358
Monroe county, acreage	575
census returns	586
county officers	254
general election returns	362-4-6-8-70-72, 432
primary election returns	342-4-6-8, 356, 358
Montana, congressmen	515
electoral vote for president, 1901-1917	502
popular vote for president, 1912 and 1916	500
population at each national census	605
state officers	549
United States senators	510
Montgomery county, acreage	575
census returns	586
county officers	254
general election returns	362-4-6-8-70-72, 458
primary election returns	342-4-6-8, 356, 360
Morningside College, president, faculty, etc.	209
Motor vehicles, with whom registered	125
Motor vehicle bureau, list of employees	125
Mount Pleasant, hospital for insane, officers, etc.	197
Municipal accounting, department of	127
Muscatine county, acreage	575
census returns	586
county officers	255
general election returns	362-4-6-8-70-72, 396
primary election returns	342-4-6-7-51, 356, 359
National Guard, adjutant-generals, list of since 1851	94
duties and office force	185
National and state elections.	
election tables, 1916	361, 493, 501, 503
electoral vote for president, 1901, 1905, 1909, 1912, 1917,	502
for president, 1912, 1916	361
vote by counties for governor, 1916, 1918	383
states for president, 1912, 1916	500
primary election tables, 1918	338, 260
Navy department of the United States	533
Nebraska, congressmen	515
electoral vote for president, 1901-1917	502
popular vote for president, 1912 and 1916	500
population at each national census	605
state officers	549
United States senators	510

Nevada, congressmen	515
electoral vote for president, 1901-1917	502
popular vote for president, 1912 and 1916	500
population at each national census	805
state officers	549
United States senators	510
New Hampshire, congressmen	515
electoral vote for president, 1901-1917	502
popular vote for president, 1912 and 1916	500
population at each national census	805
state officers	549
United States senators	510
New Jersey, congressmen	515
electoral vote for president, 1901-1917	502
popular vote for president, 1912 and 1916	500
population at each national census	805
state officers	550
United States senators	510
New Mexico, delegates in congress	515
electoral vote for president, 1901-1917	502
popular vote for president, 1912 and 1916	500
population at each national census	805
state officers	550
United States senators	510
New possessions of the United States, Hawaiian islands, government	556
Philippine islands	557
Porto Rico, government	557
American Samoa	557
GUAM	556
Panama	558
Newspapers, of Iowa, list of	620-623
New York, congressmen	515
electoral vote for president, 1901-1917	502
popular vote for president, 1912 and 1916	500
population at each national census	405
state officers	550
United States senators	510
Ninth congressional district, counties, representatives	520
vote by counties, 1916-1918	507
population, 1915	520
Judicial district, list of counties, judges and court reporters	178
vote at general election	380
Nineteenth judicial district, list of counties, judges and court reporters	179
vote for at general election	383
Nomination papers for state and district offices filed	126
North Carolina, congressmen	516
electoral vote for president, 1901-1917	502
popular vote for president, 1912, 1916	500
population at each national census	605
United States senators	551
state officers	510
North Dakota, congressmen	516
electoral vote for president, 1917	502
popular vote for president, 1912, 1916	500
population at each national census	606
state officers	551
United States senators	510
Notaries public, who appoints	124
O'Brien county, acreage	575
census returns	586
county officers	255
general election returns	362-4-6-8-70-72, 480
primary election returns	342-4-6-50, 356, 360
Office force in the state departments	124-173
Officers, county, list of	232-264
Officers, state	124-173
biographies	214-227
since organization of state	89-104
state institutions	194-199
Official vote for president by counties, 1912, 1916	361
governor by counties, 1916, 1918	863
members of congress, state officers, legislators,	
judges	363-383, 503
at primary election, 1918	341-360
Register, who publishes	126
calls for political conventions, see Call.	

Ohio, congressmen	516
electoral vote for president, 1901-1917	502
popular vote for president, 1912, 1916	500
population at each national census	606
state officers	551
United States senators	511
Oil inspectors, list of, duties	167
report of, where filed	168
Oklahoma, congressmen	516
electoral vote for president, 1901-1917	502
popular vote for president, 1912, 1916	500
population at each national census	606
state officers	551
United States senators	511
Optometry, board of examiners	159
Oregon, congressmen	516
electoral vote for president, 1901-1917	502
popular vote for president, 1912, 1916	506
population at each national census	606
state officers	552
United States senators	511
Organization of house and senate	271, 283
Orphans' Home, soldiers, officers, etc.	156
Osceola county, acreage	576
census returns	586
county officers	255
general election returns	362-4-6-8-70-72, 482
primary election returns	342-4-6-50, 356, 360
Page county, acreage	576
census returns	588
county officers	256
general election returns	362-4-6-8-70-72, 448
primary election returns	342-4-6-9-51, 356, 360
Palo Alto County, acreage	576
census returns	588
county officers	256
general election returns	362-4-6-8-70-72, 470
primary election returns	342-4-6-50, 356, 360
Panama canal zone government	556
Pardons, reprieves, commutations, etc.	124
Parole board, members, duties	139
list of members since creation of office	98
Parsons college, president, faculty, etc.	210
Patents, state record of	126
Penitentiary, Fort Madison, officers	198
Penn college, president, faculty, etc.	210
Pennsylvania, congressmen	516
electoral vote for president, 1901-1917	502
popular vote for president, 1912, 1916	500
population at each national census	606
state officers	552
United States senators	511
Periodicals, newspapers, etc., of Iowa	620-639
Permit to corporations to transact business	126
Pharmacy commission, secretary, duties, etc.	140
commissioners, list of, since creation of office	95
Philippine Islands, government	557
resident commissioners in United States	518
representative	618
Physicians of board of health	156
Platforms, democratic, state, 1918	334
republican state, 1918	331
Plymouth county, acreage	576
census returns	588
county officers	258
general election returns	362-4-6-8-70-72, 482
primary election returns	342-4-6-50, 356, 360
Pocahontas county, acreage	576
census returns	588
county officers	257
general election returns	362-4-6-8-70-72, 472
primary election returns	342-4-6-50-53, 356, 360
Political parties and platforms	331, 334
Polk county, acreage	577
census returns	586
county officers	257
general election returns	362-4-6-8-70-72, 488
primary election returns	342-4-6-9-52, 356, 359

Population of Iowa by counties .....	584-587
cities and towns .....	588-604
state institutions .....	199
the United States by states and territories .....	605
Popular vote for president by states, 1912, 1916 .....	500-501
Porto Rico, government .....	567
delegates in congress .....	518
Postmaster general .....	115, 522
Postmasters general, list of, since 1789 .....	527
Postoffice, department of, United States .....	533
Postoffices in Iowa, list of .....	607-618
discontinued, list of .....	619
Pottawattamie county, acreage .....	577
census returns .....	586
county officers .....	257
general election returns .....	362-4-6-8-70-72, 458
primary election returns .....	342-4-6-9, 357, 360
Poweshiek county, acreage .....	577
census returns .....	586
county officers .....	258
general election returns .....	362-4-6-8-70-72, 432
primary election returns .....	342-4-6-8-51, 357, 358
Precincts, number of voting in state by counties, 1918 .....	361
President of the United States, salary, cabinet, etc. ....	532
electoral vote for 1901, 1905, 1909, 1913, 1917 .....	502
law relative to succession .....	16
vote for by counties, 1912 and 1916 .....	361
by states, 1912, 1916 .....	500
in Iowa .....	494
1789 to 1916, a summary .....	488-493
Presidential cabinet officers, list of .....	522
Iowa men as .....	115
Presidential succession, law relation to .....	16
electors from 1789-1917 .....	488
President of United States, list of .....	521
of state senate, list of .....	43
pro tempore of United States senate, list of .....	530
Primary election, 1918—	
expense by counties, 1918 .....	640-641
list of candidates for state and district offices voted on at .....	338-340
Printer, state, list of, since creation of office .....	94
Printing .....	134
Private secretary to the governor .....	124
secretaries to the governors, list of .....	103
Proceedings of the executive council, 1917, 1918 .....	642-652
Prohibition party—	
Vote for congressmen .....	503
governor, 1916, 1918 .....	363
president, in Iowa, 1912 .....	361
by states, 1912, 1916 .....	502
state officers, by counties, 1915 .....	365
Publication and printing .....	134
Public archives, hall of .....	151
libraries, statistics .....	653-656
Public instruction, superintendent of .....	154
Publication, newspapers of Iowa .....	620-639
Railroad commissioners, duties and office force .....	137
list of, since organization of state .....	93
semi-official vote, 1918 by precincts .....	385-487
official vote, by counties, 1918 .....	369
vote for at primary election, 1918 .....	345
Railway assessments, 1918 by executive council .....	647-652
Referees in bankruptcy .....	635, 637
Reformatory at Anamosa, officers, etc. ....	198
Register of the state of Iowa .....	89-123
territory of Iowa .....	37- 43
federal government .....	521-539
judiciary .....	582
Register of the United States officials from Iowa .....	635
Registrars of the state land office, list of, since organization of state .....	92
Report of executive council .....	642-652
Reporter of supreme court .....	152
Reporters of the supreme court, list of .....	152



Reporters of district courts .....	177
superior courts .....	180
supreme court, list of, since organization of state .....	107
Representatives in congress from Iowa, since organization of state .....	116-123
sixty-sixth congress .....	509-518
vote for, from Iowa .....	385-487
Representatives, thirty-eighth general assembly, list of .....	279
biographies of .....	293-330
vote for, at general .....	
election .....	376-378
vote for, at primary .....	
election .....	354-357
in general assembly, 1846-1917 .....	46- 38
territorial .....	42
Reprieves, commutations and pardons .....	124
Republican party—	
State election, 1918 .....	
call for state convention .....	331
state ticket .....	333
state central committee .....	333
Vote for congressmen, 1916 .....	503
electoral, 1789-1917 .....	488-493
governor, 1916-1918 .....	363
vote for judges district court, 1918 .....	379
president, in Iowa, 1916 .....	361
by states, 1912, 1916 .....	500
representatives, state, 1918 .....	376
semi-official, by precincts, 1918 .....	384-487
senators, state, 1918 .....	373
state officers, by counties, 1918 .....	363-372
Primary election returns—	
candidates for state and district officers .....	341-360
official vote by counties for state officers .....	341-346
vote for congressmen .....	347
state senators .....	351
state representatives .....	354
Requisitions for fugitives, requirements as to .....	124
Resident commissioners, U. S. .....	518
Revenue collectors, United States, for Iowa .....	537
Rhode, Island, congressman .....	517
electoral vote for president 1901-1917 .....	502
popular vote for president, 1912, 1916 .....	506
population at each national census .....	606
state officers .....	552
United States senators .....	511
Ringgold county, acreage .....	578
census returns .....	586
county officers .....	258
general election returns .....	362-4-6-8-70-72, 450
primary election returns .....	342-4-6-9, 357, 358
Roster of United States circuit and district courts for Iowa .....	525
Rules of thirty-eighth general assembly .....	265-292
Sac county, acreage .....	578
census returns .....	586
county officers .....	258
general election returns .....	362-4-6-8-70-72, 434
primary election returns .....	342-4-6-50-53, 357, 360
Salaries of state house employes .....	124-173
Samoa Islands, government .....	577
Sanatorium for tuberculosis .....	193
School for the deaf, officers, etc. .....	192
Schools, industrial .....	196
Scott county, acreage .....	578
census returns .....	586
county officers .....	259
general election returns .....	362-4-6-8-70-72, 396
primary election returns .....	342-4-6-7-51, 357, 359
Second congressional district, counties, representative .....	519
population, 1915 .....	519
vote by counties, 1816 to 1918 .....	503
judicial district, list of counties, judges and court reporters .....	177
class cities, list of .....	583

Secretary academy of science	173
agricultural department	140
board of control	194
board of dental examiners	169
board of health	156
board of parols	139
board of pharmacy commissioners	142
board of railroad commissioners	137
executive council	129
geological board	170
horticultural society	171
Library Commission	147
of the senate	271
to the governor	124
Secretaries, list of territorial	40
of agriculture, list of, since creation of office, U. S.	526
commercial and labor, list of, since creation of office, U. S.	528
interior, list of, since creation of office, U. S.	525
labor	528
navy, list of, since creation of office, U. S.	526
state, list of, since creation of office, U. S.	523
treasury, list of, since creation of office, U. S.	524
war, list of, since creation of office, U. S.	524
the senate of Iowa, list of, since 1846	48
board of control, list of, since creation of office	97
Secretaries, List of Territorial—Continued—	
executive council, list of, since creation of office	98
state, list of, since organization of state	90
board of education, list of	100
to the governors, list of	103
Secretary of state, office force, duties	125
certificate of, as to population of counties, cities,	
towns	II
semi-official vote for, 1918	385-487
vote for, by counties, 1918	365
vote for, 1846-1918	497
vote for at primary election, 1918	341
deputies to, list of	104
Senate—presidents of state, list of	43
thirty-eighth general assembly, members	268
biographies of	293-330
officers of	271
organization	265
rules of	271
joint rules	265
vote for members by coun-	
ties, general election	373-375
vote for members by coun-	
ties, primary election	351-353
secretaries of, since organization of state	45
list of members of, 1846-1917	46-88
Senate—United States, sixty-sixth congress	509-511
list of presidents of, since 1789	530
presidents pro tempore, list of	530
list of senators from Iowa since organization	
of	116-123
Senators—United States, list of from Iowa	519
thirty-eighth general assembly	268
vote for at general election	385-487
at primary	341
in general assembly, 1846-1917	46-88
Seventh congressional district, counties, representative	519
vote by counties, 1916 to 1918	506
population, 1915	519
judicial district, list of counties, judges and court reporters	177
Seventeenth judicial district, list of counties, judges and court reporters	179
Shelby county, acreage	573
census returns	586
county officers	259
general election returns	362-4-6-8-70-72, 460
primary election returns	342-4-6-9-51, 357, 360
Simpson college, president, faculty, etc.	211
Sioux county, acreage	579
census returns	586
county officers	259
general election returns	352-4-6-8-70-72, 484
primary election returns	342-4-6-50, 357, 360
Sixth congressional district, counties, representatives	519
vote by counties, 1916 to 1918	505
population, 1915	519
judicial district, list of counties, judges and court reporters	177

Sixteenth judicial district, list of counties, judges and court reporters	179
Sixty-sixth congress, members	509-518
members of, from Iowa	519
biographies of members of, from Iowa	228-231
Sleeping and equipment car assessments by executive council, 1918	647
Socialist Party—	
vote congressmen, 1916, 1918	503
governor, 1916, 1918	263
president, in Iowa, 1912, 1916	261
by states,	500
representatives, state, 1918	376
senators, state, 1918	372
state officers by counties, 1918	263-372
Primary election returns—	
candidates for state and district officers	338
vote for congressmen	347
state senators	251
state representatives	354
Soldiers' home, officers, etc.	195
Soldiers' orphans' home, officers, etc.	196
South Carolina, congressmen	517
electoral vote for president, 1901-1917	502
popular vote for president, 1912, 1916	500
population at each national census	606
state officers	552
United States senators	511
South Dakota, congressmen	517
electoral vote for president, 1901-1917	502
popular vote for president, 1912, 1916	500
population at each national census	606
state officers	552
United States senators	511
Speaker of the house of the thirty-eighth general assembly	283
Speakers of the house of representatives of Iowa, list of, since 1846	44
United States, list of	531
Special charter cities, list of	583
St Ambrose college, president, faculty, etc.	211
State agricultural college	187
department	140
state treasurer custodian permanent endowment fund	129
State Apiarist	190
binders, list of	94
board of accountancy	182
board of agriculture, list of officers and members	100
board of audit	181
board of control	194
board of control, list of members of	97
board of dental examiners	169
board of health	156
board of law examiners	122
board of medical examiners	158
board of optometry examiners	159
board of parole	139
list of members of	98
board of examiners of mine inspectors, etc.	161
board of education, members, etc.	181
list of members and officers of	100
board of veterinary medical examiners	145
college for the blind	193
departments, officers, etc.	124-199
United States	532-539
document editor	134
executive department	129
fair	142
fire marshal, duties, etc.	163
fish and game wardens	159
forestry commissioner	172
geologist	170
and territorial governments	543-557
highway commission	152
historical department	149
historical society, officers, trustees	189
horticultural society, officers, directors	171
hospital and colony for epileptics	198
institutions, inmates of	199
institutions, list of	182-199
institutions, officers, trustees, etc.	182-199
inspector, hotel	158
inspectors of boats	186

State—Continued	
inspectors of oil, list of	99
land office	125
library, librarian, office force, etc.	118-149
librarians, list of	500
library commission, members, duties	147
mine inspectors	161
list of	98
officers, compensation, etc.	124-173, 181-199
biographies of	214-227
list of, since organization of state	83-104
semi-official vote by precincts, 1918 (state election)	
oil inspectors	167
printers, list of, since creation of office	94
register of	89-104
sanatorium for treatment of tuberculosis	198
teachers association	165
history of since organization	165
teachers college, officers, faculty, etc.	191
university, officers, faculty, etc.	182
veterinary surgeon and deputies	143
veterinary surgeons, list of, since creation of office	98
Statistics, census, 1915	605
colleges of Iowa	182-213
general, relative to state institutions	195
general election, 1918	640
inmates of state institutions	199
Iowa libraries	653-658
primary election, 1918	610
State election, 1918	
party platforms, tickets, committees, etc.	331-340
vote in congressional districts by precincts	384-487
Story county, acreage	573
census returns	586
county officers	260
general election returns	362-4-6-8-70-72, 440
primary election returns	342-4-6-9, 267, 259
Superintendent of public instruction, duties, office force	154
Superintendents of public instruction, list of, since organization of state	92
territorial	40
semi-official vote for 1918	385-487
official vote for, by counties,	
1918	371
vote for at primary election,	
1918	343
Superintendents of weights and measures, duties, etc.	146
Superior courts of Iowa, judges, clerks, reporters	179
jurisdiction	180
Supreme court of Iowa, clerk	130
judges, reporters, etc.	174, 152
list of clerks since organization of state	107
list of chief justices and judges	105
organization, jurisdiction, etc.	174
reporter	152
list of, since organization of state	106
territory of Iowa, list of judges	40
the United States, list of judges	532
list of judges since 1789	529
Table of contents	659
Tabor college, president, faculty, etc.	212
Tama county, acreage	579
census returns	586
county officers	260
general election returns	362-4-6-8-70-72, 428
primary election returns	342-4-6-8-53, 257, 360
Taylor county, acreage	579
census returns	586
county officers	260
general election returns	362-4-6-8-70-72, 456
primary election returns	342-4-6-9, 257, 358
Teachers' association, Iowa state	165
Teachers' college, state	191
Telegraph and telephone assessments by executive council, 1918	650
Tennessee, congressmen	517
electoral vote for president, 1901-1917	502
popular vote for president, 1912, 1916	500
population at each national census	606
state officers	553
United States senators	511
Tenth congressional district, counties, representative	520
vote by counties, 1916, 1918	507
population 1915	520

Tenth judicial district, list of counties, judges and court reporters	178
Territorial and state governments	543-557
delegates	518
Territory of Iowa, register of officers of and delegates in congress	40
legislative assemblies, members of	42
United States original appropriation for library for	100
Texas, congressmen	517
electoral vote for president, 1901-1917	502
popular vote for president, 1912, 1916	500
population at each national census	606
state officers	553
United States senators	511
Third congressional district, counties, representative	519
vote by counties, 1916, 1918	504
population 1915	519
Third judicial district, list of counties, judges and court reporters	177
Thirtieth judicial district, list of counties, judges and court reporters	178
Thirty-Eighth general assembly, members and personal information	268, 279
officers of senate	271
officers of the house	283
rules of senate	271
rules of the house	283
joint rules	265
biographies of senators and representatives	298-330
vote for members by counties, general election	373-378
vote for members by counties, primary election	351-357
Times of holding United States circuit and district court	526
Transactions of the executive council, 1915-1916	542-552
Treasurer of state, office force and duties	127
of state, list since organization of state	91
semi-official vote for 1918	385-487
official vote for, by counties, 1918	367
votes for at primary election, 1918	345
deputies to, list of	104
Treasurers, list of territorial	40
Treasury department of United States	532
Tuberculosis, state sanatorium for	198
Twelfth judicial district, list of counties, judges and court reporters	178
vote at primary election	358
general election	379
Twentieth judicial district, list of counties, judges and court reporters	179
vote at primary election	360
general election	383
Twenty-first judicial district, list of counties, judges and court reporters	179
Union county, acreage	580
census returns	586
county officers	261
general election returns	362-4-6-8-70-72, 450
primary election returns	342-4-6-9- 357, 358
United States, attorneys for Iowa	535
attorneys-general, list of	527
cabinet, members of	522
since 1789	521-531
Iowa members of, since organization of state	115-123
census returns	605-606
constitution of	4
amendments to	13
congressmen from Iowa, sixty-sixth congress	123, 513
since organization of state	116-123
biographies of	238-231
declaration of independence	1
departments of government	532-534
district court of Iowa	535-537
house of representatives, list of members from Iowa since 1846	116-123
independent commissions and officers	532
internal revenue collectors for Iowa	537
justices of supreme court, list of	532
law as to presidential succession	16
marshals for Iowa	535
new possessions, officers	556
officials from Iowa	115-123
population of, by states and territories	605-606
postmasters-general, list of	521
president	522
official vote for, 1789-1916	488-493
vote for, by counties, 1918	361

United States, President, Vote for—Continued	
by states, 1912, 1916	500
electoral vote for	502
presidential succession, law as to	16
presidents, list of since 1789	521
pro tempore of the senate, list of	530
secretaries of agriculture, list of	526
commerce and labor, list of	528
treasury	532
interior	533
navy, list of	526
state	532
war, list of	524
senators from Iowa, sixty-sixth congress	519
from Iowa, since organization of state	115
biographies of	228
sixty-sixth congress, list of representatives and senators	509
speakers of house of representatives, list of	531
supreme court	532
vice-president	532
vice-presidents, list of since 1789	522
weather bureau for Iowa	539
University, state officers, faculty, etc.	182
Upper Iowa university, president, faculty, etc.	212
Utah, congressmen	517
electoral vote for president, 1901-1917	602
popular vote for president, 1912, 1916	500
population at each national census	606
state officers	553
United States senators	511
Van Buren county, acreage	580
census returns	586
county officers	261
general election returns	362-4-6-8-70-72, 383
primary election returns	342-4-6-7, 357, 358
Vermont, congressmen	517
electoral vote for president, 1901-1917	502
popular vote for president, 1912, 1916	500
population at each national census	606
state officers	554
United States senators	511
Veterinary medical examiners, state board of	145
surgeon, state, assistants, duties	143
surgeons, list of since creation of office	98
Vice-president of the United States	532
list of, since 1789	522
vote for, 1916	493
Virginia, congressmen	517
electoral vote for president, 1901-1917	502
popular vote for president, 1912, 1916	500
population at each national census	606
state officers	554
United States senators	511
Vital statistics, department of	158
Vote by counties for president, 1912, 1916	361
governor, 1916, 1918	363
state officers, 1918	365-372
representatives and senators	373-378
congressmen, 1916, 1918	503
judges district court, 1918	379
Vote by precincts for state officers and congressman, election 1918	384-487
by states for president, 1912, 1916	500
for governor, 1846-1918	495
for president in Iowa, 1824-1916	480-493
1789-1916	488-493
for secretary of state, 1846-1918	497
Voting machine commissioners, board of, members, duties	164
precincts, numbers of, by counties, 1918	363
Wapello county, acreage	580
census returns	586
county officers	261
general election returns	362-4-6-8-70-72, 422
primary election returns	342-4-6-8-51, 357, 358
War department of United States	523
Warren county, acreage	580
census returns	586
county officers	262
general election returns	362-4-6-8-70-72, 442
primary election returns	342-4-6-9, 357, 358

Wartburg college, president, faculty, etc.	218
Washington, congressmen	518
electoral vote for president, 1901-1917	502
popular vote for president, 1912, 1916	500
population at each national census	606
state officers	554
United States senators	511
Washington county, acreage	581
census returns	586
county officers	262
general election returns	362-4-6-8-70-72, 388
primary election returns	342-4-6-7-51, 357, 358
Wayne county, acreage	581
census returns	586
county officers	262
general election returns	362-4-6-8-70-72, 452
primary election returns	342-4-6-9, 357, 358
Weather and crop service, director of, duties	165
list of director of	99
Webster county, acreage	581
census returns	586
county officers	263
general election returns	362-4-6-8-70-72, 472
primary election returns	342-4-6-50, 357, 359
Weights, legal, for Iowa	559
and measures, state superintendent of	146
Western Union College president, faculty, etc.	213
West Virginia, congressmen	518
electoral vote for president, 1901-1917	502
popular vote for president, 1912, 1916	500
population at each national census	606
state officers	554
United States senators	511
Winnebago county, acreage	581
census returns	586
county officers	263
general election returns	362-4-6-8-70-72, 474
primary election returns	342-4-6-50, 357, 359
Winneshiek county, acreage	582
census returns	586
county officers	263
general election returns	362-4-6-8-70-72, 418
primary election returns	342-4-6-8-52, 357, 359
Wisconsin, congressmen	518
electoral vote for president, 1901-1917	502
popular vote for president, 1912, 1916	500
population at each national census	606
state officers	555
United States senators	511
Woodbury county, acreage	582
census returns	586
county officers	264
general election returns	362-4-6-8-70-72, 486
primary election returns	342-4-6-50-52, 357, 358
Workmen's compensation, employers' liability	167
Worth county, acreage	582
census returns	586
county officers	264
general election returns	362-4-6-8-70-72, 418
primary election returns	342-4-6-8, 357, 359
Wright county, acreage	582
census returns	586
county officers	264
general election returns	262-4-6-8-70-72, 406
primary election returns	342-4-6-7-52, 357, 359
Wyoming, congressmen	518
electoral vote for president, 1901-1917	502
popular vote for president, 1912, 1916	500
population at each national census	606
state officers	555
United States senators	511









